

1999

Florida State vs Clemson (10/23/1999)

Clemson University

Follow this and additional works at: https://tigerprints.clemson.edu/fball_prgms

Materials in this collection may be protected by copyright law (Title 17, U.S. code). Use of these materials beyond the exceptions provided for in the Fair Use and Educational Use clauses of the U.S. Copyright Law may violate federal law.

For additional rights information, please contact Kirstin O'Keefe (kokeefe [at] clemson [dot] edu)

For additional information about the collections, please contact the Special Collections and Archives by phone at 864.656.3031 or via email at cuscl [at] clemson [dot] edu

Recommended Citation

University, Clemson, "Florida State vs Clemson (10/23/1999)" (1999). *Football Programs*. 261.
https://tigerprints.clemson.edu/fball_prgms/261

This Book is brought to you for free and open access by the Programs at TigerPrints. It has been accepted for inclusion in Football Programs by an authorized administrator of TigerPrints. For more information, please contact kokeefe@clemson.edu.

October 23, 1999 • Clemson Memorial Stadium

CLEMSON

1999 TIGERS

The
**Florida
State
Game**
Game

Father/Son
Inaugural
Coaching
Battle on the
Gridiron

VS

**Bowden
Bowl I**



BATSON Can TACKLE Any Textile Need!

For over 50 years, Batson Yarn and Fabrics Machinery Group, Incorporated, has provided capital equipment, machinery parts and technical service consultation to the textile industry.

We proudly represent the following manufacturers:



Alexco: Off-loom take-ups, fabric inspection equipment and gantries.

Beltran: Pollution control and smoke abatement systems.

Biella Shrunken Process: Dry finishing equipment for woolen/worsted fabrics and synthetics.

BRD: Noise control systems, including sound enclosures.

Brouwer: Open-end and ringtube stripping machines and ringtube stacking/packing/alignment systems.

CC+I: Standards-based monitoring/decision support systems.

Corghi: Cone to cone, hank to cone winders, dewinders and knit yarn recovery machinery.

Dornier: Rigid rapier weaving machinery with patented, positively controlled filling transfer, dobby or jacquard motion; air-jet weaving for high quality fabrics; through air dryers, thermal bonding; and knit finishing machines - EcoFix[®], EcoSqueeze[®] and EcoCombine[®].

Fehrer: Nonwoven, web forming, and needle punch machinery.

Genkinger: Warp beam, cloth roll, and material handling equipment.

Nordson: Hot melt and melt blown for coating and web forming machines.

Jenkins: Waste briquetting machinery, Rota-Clean fans.

Keith[®] Manufacturing: Walking Floor[®], unloading and conveying systems.

Knotex: Warp tying equipment, including computer-controlled machinery, drawing-in systems and frames.

Lemaire: Transfer printing systems for warp yarn and fabrics and decorative lamination systems.

NANOsystems: Intelligent camera systems for edge guiding/trimming systems for simple and complex fabric inspection.

Parex-Mather: Singeing range vacuum saturation machines, compressive shrinkage machines for textile finishing.

RF Systems: Radio frequency ovens for hanks, cones, fabric and nonwovens.

Recomo: Standard application and complex coating systems.

Rolando: Textile waste recycling systems for yarn, fabric, fiber, nonwovens and carpet.

S.C.A.L.I.: Automated warehouse storage and retrieval systems, automated weighing and packaging systems.

Shinwa: Pattern shearing and sanding.

Temafa: Fiber opening and blending systems for carpet, nonwovens, woolen/worsted and spinning.

VTA: Sectional warping, direct warping and warping creels.

Welker: Yarn conditioning and steaming systems.

William Tatham: Carding and crosslapping systems for synthetics, woolens, nonwovens and sliver knitting.

WXTEX: Direct screen engraving machines for lacquer and galvano.

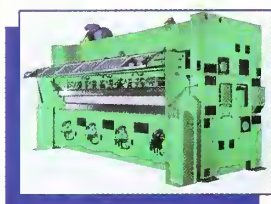

PO Box 3978 • Greenville, SC 29608
Phone: (864) 242-5262 • Fax: (864) 271-4535
Batson@lpbatson.com • www.lpbatson.com

Batson
Yarn and Fabrics Machinery
Group, Inc.

Since 1948

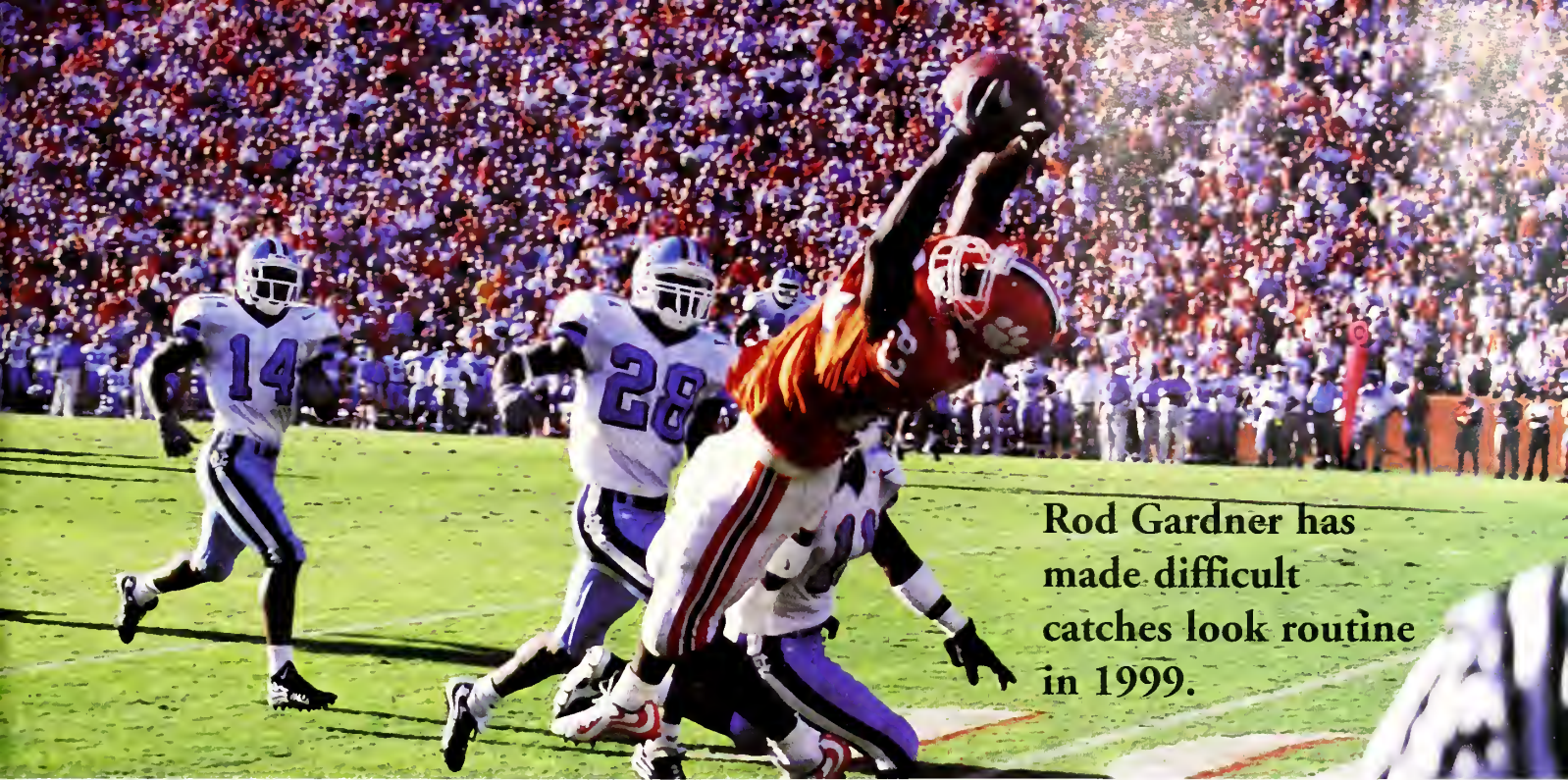

Rod Gardner has made difficult catches look routine in 1999.

TODAY'S FEATURES

Today's Game2
 Clemson's New President James Barker7
 Robert Carswell61
 Men's Tennis62
 Men's Basketball64
 Women's Basketball65
 Tiger Band73
 Clemson's International Connection75
 Clemson/Florida State Stats129
 Rowing131
 Women's Tennis133
 Tiger PAWS. (Promoting Athletics With Students)134
 Top 25 Clemson Players of the Century136

SPECIAL INSERT (between pages 68-69)

Bowden Bowl I1
 The Bowdens2
 Reggie Herring6
 Brad Scott7
 Rick Stockstill8

ON THE COVER

Father and son head coaches will meet for the first time in college football history tonight in Death Valley. Learn more about the Bowden family through Clemson head coach Tommy Bowden's eyes in the special insert of today's program. Also in the insert are stories on three of Clemson's assistant coaches who either played or coached under the most famous Bowden of them all, Florida State head coach Bobby Bowden.

CLEMSON FOOTBALL

ACC Football89
 All-Americans85
 Bowl History53
 First Round NFL Draft Picks25
 Pro Bowl Selections76
 Running Down the Hill26
 Super Bowl Champions28
 Traditions54

PLAYERS & COACHES

Alphabetical Roster, Clemson67

Alphabetical Roster, Florida State71
 Assistant Coaches, Clemson12
 Graduate Assistant Coaches, Clemson15
 Head Coach Tommy Bowden10
 Starting Lineups68
 Meet the Tigers38
 Numerical Roster, Clemson68
 Numerical Roster, Florida State69
 Meet the Seminole94
 Strength Coaches, Clemson110
 Tiger Newcomers41
 Tiger Reserves42

THE DEPARTMENTS

Alma Mater73
 Athletic Staff20
 All-Sports Schedule43
 Board of Trustees8
 Bowl Schedule, 199930
 Cheerleaders59
 Clemson Radio Network91
 Clemson Coaches82
 Courtesy Car Donors22
 Emergency Services19
 IPTAY32
 IPTAY Donors101
 IPTAY Endowments33
 IPTAY Representatives34
 Managers37
 Medical Staff31
 Memorial Stadium50
 Official's Signals17
 Opponent Schedules44
 Stadium Information19
 Student-Athlete Enrichment124
 Tiger Pride56
 Trainers31
 University, Clemson47
 Video Staff93

1999 CLEMSON SCHEDULE

Sept. 4 Marshall10-13
 Sept. 11 Virginia (ABC)33-14
 Sept. 18Open

Sept. 23 at Virginia Tech (ESPN)11-31
 Oct. 2 North Carolina (ABC)31-20
 Oct. 9 at NC State (ESPN2)31-35
 Oct. 16 at Maryland42-30
 Oct. 23 Florida State (ESPN)7:00
 Oct. 30 at Wake Forest (JP)12:00
 Nov. 6 DukeTBA
 Nov. 13 at Georgia TechTBA
 Nov. 20 at South CarolinaTBA

**FOR TICKETS TO
 UPCOMING CLEMSON ATHLETIC EVENTS
 CALL
 1-800-CLEMSON
 OR
 (864) 656-2118**

**CLEMSON ATHLETICS
 ON THE
 WORLD WIDE WEB
 www.clemsonigers.com**

Program Price: \$3.00

**Catch Tommy Bowden's Weekly
 Press Conference on Fox Sports Net
 South Every Tuesday at Noon.**

PROGRAM CREDITS

Co-Editors: Tim Bourret and Brett Sowell
 Cover Designed by: John Schaffauser of Canton, MS
 Program Manager: Brenda Rabon
 Staff: Jacob Barker, Sam Blackman, Bob Bradley, Marsha Byers, Samantha Carruth, Todd Fulmer, Brian Hennessy, Libby Kehn, Rich Low, Bernie Memitt, Laura Mosher, Julie Paré, Ryan Rickards, Foster Senn, Patrick Walczyk. Contributing Photographers: Jim Moriarty, Jim Graham, Bob Waldrop, Vern Verna, Dave Lewis, Eddie Cliffe, Mark Cramer, Kerry Capps, Patrick Wright, Carolina Photo of Charlotte, NC, Action Sports of Atlanta, GA, Mark Houde, Darryl Glubczynski, Ken Ruinard

Today's Game

by Tim Bourret

Clemson-Florida State Series

Florida State holds a 10-2 advantage in the series with Clemson dating back to a 38-13 Florida State win in Tallahassee in 1970. Both of Clemson's wins in the series took place in Tallahassee, in 1976 by a 15-12 score and in 1989 by a 34-23 count. Florida State is 5-0 at Clemson and Clemson is 2-5 at Florida State.

In four straight meetings between 1988 and 1993 both teams were ranked in the top 25. Both teams have been ranked in the top 25 in five of the last nine meetings. The Seminoles are ranked number-one heading into today's game, Clemson is unranked by AP or USA Today.

The three meetings between the two teams played between 1988 and 1992, were classics. In 1988, Florida State won at Clemson 24-21, thanks in part to the famous "puntrooskie play", and a 76-yard punt return by Deion Sanders. In 1989, Clemson defeated a Florida State team that ended the season ranked third in the final AP poll by a 34-23 score. That is the only loss by Florida State at home against a non-Florida team in the last 15 years.

In 1992, before over 84,000 fans and a nationally televised audience at Clemson, fifth-ranked Florida State defeated 15th-ranked Clemson 24-20 in Death Valley. Florida State scored the winning TD in the final two minutes of the contest behind the passing of Charlie Ward. Clemson did pick off four passes in the game, including one that James Trapp returned for a touchdown.

In recent years, Florida State has dominated Clemson with its defense in the games in Tallahassee, while Clemson has come very close to victory in the games at Clemson. The Seminoles have allowed Clemson to score just three points in Tallahassee over the last four contests. Clemson has scored 74 points in the last three meetings held at Clemson, including 28 in a 35-28 loss in 1997.

That 1997 game featured one of the greatest duals in the history of Death Valley. Tony Horne, who has returned a kickoff for a touchdown for the St. Louis Rams each of the last two weeks, gained 267 all-purpose yards in the game, while Florida State's Peter Warrick had 372 for the Seminoles, including a 90-yard punt return and an 80-yard pass reception. Horne's all-purpose running total is the second highest in Clemson history, while Warrick's total is the most ever against Clemson.

Highest Ranked Wins

A win for Clemson over top ranked Florida State would be the highest ranked win in Clemson history. The Tigers defeated fourth-ranked Georgia in 1981, 13-3 and that is the highest ranked team Clemson has beaten in Death Valley. The only other time Clemson has beaten the #4 ranked team in the nation also took place in 1981 when the Tigers defeated Nebraska in the Orange Bowl for the National Championship.

Regardless of site, Clemson has eight wins over top 10 teams in its history, three in Death Valley. Clemson played 10th ranked Virginia to a two-point game in Charlottesville last year. If they keep winning, the Tigers will play a top 10 Georgia Tech team in Atlanta on November 13th.

Clemson has had 19 wins over top 25 teams since 1986 and has had least one ranked win in 12 of the last 14 seasons (including this season). The Tigers defeated Virginia, 33-14, earlier this year when the Cavs were ranked 19th (USA Today).

Clemson has never beaten the number-one ranked team in football. This is just the fourth time Clemson has met the number-one team in football and the Tigers are 0-3 in the previous meetings. Clemson first played the nation's top team in the 1959 Sugar Bowl, a 7-0 loss to LSU. Clemson lost at number-one Florida State in 1993, 57-0. The Seminoles were also ranked number-one prior to the 1995 game at Clemson, a 45-26 Florida State victory at Death Valley.

Thus, this will be just the second time in history that the number-one ranked team has come to Clemson. It is also just the second time that the number-one ranked team has played in Death Valley. Even though Clemson won the National Championship in 1981, Clemson never played a game that season as the number-one team.

Clemson's Top 10 Victories

Year	Opponent	Site	Rk	Score
1981	Georgia	Clemson, SC	4	13-3
1981	Nebraska	Miami, FL	4	22-15
1959	Texas Christian	Houston, TX	7	23-7
1981	North Carolina	Chapel Hill, NC	8	10-8
1967	NC State	Clemson, SC	10	14-6
1983	North Carolina	Clemson, SC	10	16-3
1988	Oklahoma	Orlando, FL	10	13-6
1992	Virginia	Charlottesville, VA	10	29-28

Clemson Wins over Top 25 Teams in the 1990s

Year	Site	Rk	Score	Opponent
1990	N	18	30-0	Illinois
1991	H	19	9-7	Georgia Tech
	H	12	29-19	N.C. State
1992	A	10	29-28	Virginia
	H	18	40-7	North Carolina
1993	H	16	23-14	Virginia
1994	A	12	28-17	North Carolina
1996	H	22	28-25	Georgia Tech
	A	15	24-16	Virginia
1997	A	25	19-17	NC State
1999	H	19	33-14	Virginia

Clemson Has 24 Wins over Hall of Fame Coaches

The opponent this Saturday is Florida State, coached by future Hall of Fame Coach Bobby Bowden. Clemson has 24 wins and one tie against coaches currently in the College Football Hall of Fame, regardless of site of the game. Bowden is not in the Hall of Fame yet, but he certainly will go in soon after his retirement, along with current coach Joe Paterno of Penn State, who Clemson defeated in the 1988 Citrus Bowl. George Welsh is another current coach who should be in the Hall of Fame some day. Clemson has 12 wins over the current Virginia coach. Clemson will have another shot at a future Hall of Fame Coach when the Tigers meet South Carolina and Coach Lou Holtz in the final game of the regular season.

Here is a list of Clemson wins over Coaches in the College Football Hall of Fame.

Season	Coach	Opponent	Site	Score
1936	Bill Alexander	Georgia Tech	A	14-13
1940	Frank Leahy	Boston College	N	6-3
1945	Bobby Dodd	Georgia Tech	A	21-7
1948	Allyn McKeen	Mississippi State	A	21-7
1949	Don Faurot	Missouri	N	24-23
1949	Allyn McKeen	Mississippi State	H	7-7
1950	Don Faurot	Missouri	A	34-0
1951	Andy Gustafson	Miami (FL)	N	15-14
1951	Jess Neely	Rice	A	20-14
1951	Shug Jordan	Auburn	H	34-0
1957	Jess Neely	Rice	A	20-7
1958	Jim Tatum	North Carolina	H	26-21
1959	Jess Neely	Rice	A	19-0
1959	Bill Murray	Duke	H	6-0
1961	Bill Murray	Duke	A	17-7
1965	Bill Murray	Duke	A	3-2
1974	Vince Dooley	Georgia	H	28-24
1977	Vince Dooley	Georgia	A	7-6
1978	Woody Hayes	Ohio St.	N	17-15
1979	Dan Devine	Notre Dame	A	16-10
1979	Vince Dooley	Georgia	H	12-7
1981	Vince Dooley	Georgia	H	13-3
1982	Tom Osborne	Nebraska	N	22-15
1986	Vince Dooley	Georgia	A	31-28
1987	Vince Dooley	Georgia	H	21-20

Bowden vs. Bowden

As everyone knows by now, when Florida State's Bobby Bowden and Clemson's Tommy Bowden take the field Saturday night to coach their respective teams, it will be the first competition of father and son in NCAA Division I history. If that isn't enough, Bobby Bowden will be going for his 300th career victory against his son. Bobby Bowden defeated Clemson 35-28 in 1997 for his 200th victory at Florida State. Bowden is 4-0 against Clemson in Death Valley, the only opposing coach with a perfect record in Memorial Stadium, given a minimum of three games played.

The first meeting between father and son in Division I history was suppose to take place in Tallahassee this year on September 2 when Auburn was scheduled to play Florida State. When that game was scheduled, Terry Bowden was the coach of those Tigers. But, Terry's tenure at Auburn ended at midseason last year and the game was subsequently cancelled by Auburn. When Tommy Bowden came to Clemson last December, it set up another Bowden vs. Bowden, one that will take place every year since Clemson and Florida State are in the same conference.

This will not be the first time Bowden's have faced each other across the field, however. In 1991, Auburn, with assistant coach Tommy Bowden, faced Southern Mississippi, with assistant coach Jeff Bowden. Southern Mississippi upset Auburn that day.

There are more and more opportunities for a father and son coaching matchup down the road. In addition to all the Bowden's, Florida Coach Steve Spurrier's son is now in the profession as an assistant coach at Oklahoma. R.C. Slocum, head coach at Texas A&M, has a son, Shawn, who is a Southern Cal assistant. Two prominent head coaches have sons that coach for them. Joe Paterno's son Jay is on his staff at Penn State, while Lou Holtz's son, Skip, is Lou's offensive coordinator at South Carolina.

Like Father Like Son?

*Florida State's record the two years prior to Bobby Bowden's arrival was 4-18. Tulane's record the two years prior to Tommy Bowden's arrival was 4-18.

*Bobby Bowden had Florida State in a bowl game, accumulated a double digit victory total, and a top 15 national ranking in his second year with the Seminoles. Tommy

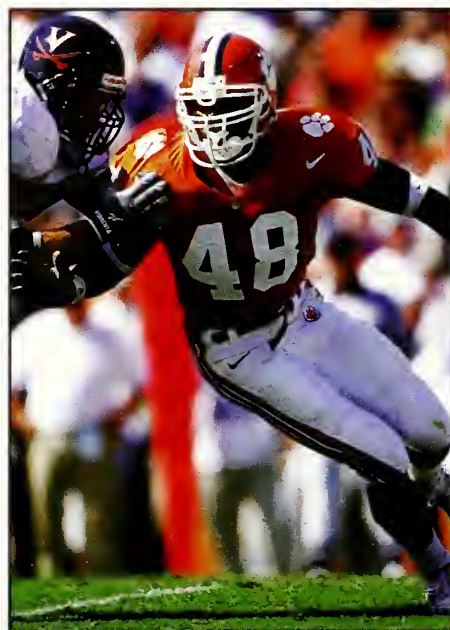

Braxton K. Williams is a second generation Clemson football player. His father, Braxton Williams, was a letterman on Clemson's 1982 and 1983 football teams.



Bowden had Tulane in a bowl game, accumulated a double digit victory total and a top 10 national ranking by his second season with the program.

*Father and son have both had perfect regular season records in the 1990s. Bobby Bowden's Florida State Seminoles were 11-0 in the 1996 regular season, while Tommy Bowden's Tulane team was 11-0 in 1998. Brother Terry Bowden was 11-0 as head coach at Auburn in 1993.

*Both Coaches won at least two-thirds of their games after their first two years as a Division I Head Coach. Bobby Bowden was 15-7 after two years at West Virginia and Tommy Bowden was 18-4 after two years as a Division I head coach.

*Bobby Bowden has won 80 percent of his games as Florida State head coach (226-53-4). Tommy Bowden has won 75 percent of his games as a Division I head coach (21-7).

*Both Bowdens experienced just one conference loss between 1997-98.

*Tommy Bowden coached under his father as a graduate assistant at Florida State in 1978-79, then between 1981-83 as tight ends coach. Bowden also played for his father at West Virginia between 1973-75.

*In recording an 11-win regular season in 1998, Bobby Bowden's Florida State team outscored the opposition by 20.6 points per game. In recording an 11-win regular season in 1998, Tommy Bowden's Tulane team outscored the opposition by 21.0 points per game.

Clemson-Florida State Connections

There are many connections between Clemson and Florida State in terms of coaching and administrative personnel:

*Clemson wide receivers coach Rick Stockstill was Florida State's quarterback between 1979-81. He passed for 1356 yards as a senior in 1981 and was a two-year starter for FSU. He quarterbacked the 1980 team to an Orange Bowl berth. He has been an assistant coach at Clemson since 1989 and is the only assistant coach in Clemson history to serve under four different head coaches.

*Clemson defensive coordinator coach Reggie Herring played for Florida State between 1977-80. He is a member of the Florida State Athletic Hall of Fame and earned AP All-America honors in 1980. He played in three bowl games in his four years with the Seminoles.

*Clemson Assistant Head Coach and tight ends coach Brad Scott served as offensive coordinator of Florida State's National Championship team of 1993. He served as an assistant with the Florida State program from 1983-93. He was offensive coordinator from 1990-93. He has a master's degree from Florida State in athletic administration, a degree he earned in 1984.

*Clemson Head Coach Tommy Bowden was a graduate assistant at Florida State in 1978 and 1979, then served as tight ends coach of the Seminoles in 1981-82-83.

*Clemson defensive backs coach Jack Hines was a graduate assistant at Florida State in 1985-86. He is married to Robyn Bowden, one of Bobby Bowden's daughters. Hines played for Bowden at West Virginia in 1970 and 1971.

*Florida State defensive coordinator Mickey Andrews served in the same capacity for Clemson between 1976-80 and held the assistant head coach title under Danny Ford in 1980.

*Former Clemson Head Trainer Fred Hoover is a 1953 Florida State graduate who was the head trainer at Florida State in 1952-53 and 1957-58. He saw his streak of 450 straight Clemson games worked end last Saturday when he was unable to make the trip to Maryland. He served his 400th game at Clemson when the Tigers faced Florida State in 1995.

*Clemson punter Ryan Romano has two relatives who played for Florida State. His father, John, was a reserve running back in the 1960s at Florida State. Ryan's older brother Eric was a walk-on tight end on Bobby Bowden teams in the 1980s.

Tigers from Florida

Clemson has 11 players on its roster from the state of Florida. All 11 of the players are on scholarship, but just seven have played in a game this year. Jermyn Chester is out for the year with a knee injury, while Charles Harper and Kevin Youngblood are being red-shirted. Willie Simmons is a backup quarterback who could see action against Florida State.

Florida has obviously been a fertile recruiting area for Clemson over the years. This season, top receiver Rod Gardner is from Florida. Starting defensive back Alex Ardley, starting guard Theo Mougros and both starting kickers, Ryan Romano and Tony Lazzara, are from Florida.

Tigers From Florida			
Name	Pos	Hometown	High School
Rod Gardner	WR	Jacksonville	Raines
Theo Mougros	DT	Tarpon Springs	Tarpon Springs
Ryan Romano	PK	West Palm Beach	Cardinal Newman
Alex Ardley	DB	Tallahassee	Lincoln
Darrel Crutchfield	DB	Jacksonville	Raines
Charles Hafley	DB	Pompano Beach	Ely HS
*Willie Simmons	QB	Quincy	Shanks
Tony Lazzara	PK	St. Petersburg	Shorecrest
*Jermyn Chester	OL	Titusville	Titusville
*Charles Harper	DB	Quincy	Shanks
*Kevin Youngblood	WR	Jacksonville	Raines

Clemson Attendance Up

Clemson has averaged 75,948 fans for the first three home games of the 1999 season. That is up from an average of 68,312 last year. If Clemson can average at least 75,000 for the season it would be the highest average figure for a season since 1992 when Clemson had a 76,789 average.

The figure will go up when Clemson plays Florida State as a sellout crowd is anticipated. In fact, the record of 85,872 against South Carolina in 1994 could be eclipsed. Clemson drew 79,186 for the opener against Marshall, the third largest opening day crowd in Clemson history. The North Carolina game drew 81,737 and the Virginia game drew 66,922.

If 85,000 fans attend the Florida State game, Clemson would have an average of 78,211 through four games. Should 85,000 attend the Florida State game, Clemson would have to have just 62,155 attend the Duke game for Clemson to reach an average of 75,000 for the season.

Clemson's Improvement on Offense Significant

Clemson has made a significant improvement when it comes to offense this year. A comparison between the first six games of last year with the first six games of 1999 proves this point. Clemson has improved its touchdown total by 54 percent, its passing offense by 42.4 percent, its total offense by 33 percent, its first down total by 58 percent, and its scoring by 48 percent. What is especially interesting is that Clemson has done this with two different quarterbacks, Brandon Streeter, who started the first three games, and Woodrow Dantzler, who has played most of the last three contests. Both quarterbacks have thrived in this offense, as both have had games of at least 350 yards of total offense.

Clemson has been especially productive against its first four ACC teams. The Tigers have scored at least 30 points in each of its first four ACC games. This is the first time since the 1978 team that finished 11-1 had four straight ACC games of at least 30 points and that is the only team to accomplish that. Thus, this Clemson team is just the second Tiger team in history to score at least 30 points in four straight ACC games.

Here is a chart of the respective six-game totals that shows Clemson's improvement over last year:



Sophomore center Kyle Young has been the anchor on an offensive line that has helped the Clemson offense improve tremendously in 1999.

Category	1998	1999	Improve	%Impr
Total Offense/G	296.8	395.0	+98.2	+33.1%
Points/G	17.8	26.3	+8.5	+47.8%
Passing Yds/G	179.8	256.0	+76.2	+42.4%
Rush Yds/G	117	139	+22	+18.9%
Total TDs	13	20	+7	+53.8%
Completion %	.518	.641		+12.3%
Comp/G	12.2	22.3	+10.9	+82.8%
Efficiency Rating	112.6	129.6	+17	+15.1%
Turnovers By Off.	18	11	-7	-38.9%
3rd Down Conv.%	.265	.372		+10.7%
First Downs/G	13.7	21.7	+8.0	+58.4%
FD Passing/G	37	64	+27	+73.0%

Adams Tied McGlockton's Sack Record

Inside linebacker Keith Adams has been a terror on defense so far. Nicknamed "The Termite" by Clemson defensive coordinator and linebacker coach Reggie Herring, Adams had five tackles for loss in the victory over North Carolina on October 2. Adams had two sacks and three other minus yardage plays, tying the record for a single game held by Michael Dean Perry against NC State in 1987 and by Steve Durham against Maryland in 1979.

It was an outstanding game by Adams, but outstanding has been the norm for the sophomore from College Park, GA. He now has 88 tackles this year to lead the team and the ACC, including 12 in the victory at Maryland. He had a streak of four straight games with at least 16 tackles broken in that game, but he still was at least tied for Clemson honors in terms of tackles. He had 16 stops and four tackles for loss against Virginia, then had a career high 17 and two tackles for loss against Virginia Tech.

Adams had at least one sack in each of the first five games this year, tying Chester McGlockton's record for consecutive games with a sack. McGlockton did it in 1989-90. Adams did not have a sack at Maryland, but he did have a tackle for loss and now has 18 for the year, best in the ACC.

Adams was honored by the league as ACC Defensive Lineman of the Week twice this year, the Virginia and North Carolina contests.

Today's Game con't

Adams Joining Linebacker Tradition

Clemson has a strong tradition of excellence at the linebacker position. The Tigers have seven former linebackers on NFL rosters this year, including Pro Bowl players Ed McDaniel (Minnesota) and Levon Kirkland (Pittsburgh) and 1997 first round draft choice Anthony Simmons (Seattle). Clemson also has had first round draft choice Wayne Simmons (1992 by Green Bay) in the 1990s and all-time great Jeff Davis, the captain of the National Championship team.

Current linebacker Keith Adams, only a sophomore, is striving to enhance that linebacker reputation by his play so far this season. He is on a pace to have the finest season in Clemson history for a linebacker, never mind just a sophomore. Through six games, Adams has 88 tackles, an average of 14.7 per game. That is just behind the 14.8 tackles per game by Anthony Simmons in 1996. Adams also has 18 tackles for loss and six sacks already this year. He is on pace to break the school record for tackles for loss and sacks, regardless of position or class.

The Clemson record for tackles for loss in a season is 27 by William Perry (1984) and Rob Bodine (1991). The sack record is 10.5 by Adrian Dingle, set last season. Adams is on a pace to record an incredible 33 tackles for loss and 11 sacks.

Comparison of Sophomore Seasons

Name	Tac/G	TFL/G	Sacks/G
Keith Adams (1999)	14.7	3.0	1.0
Jeff Davis (1979)	10.3	0.5	0.0
Anthony Simmons (1996)	14.8	1.3	0.6
Levon Kirkland (1989)	6.4	0.8	0.5
Ed McDaniel (1989)	5.2	0.3	0.0
Wayne Simmons (1990)	3.4	0.3	0.1

Florida State Update

Florida State tanks number-one in the nation entering this evening's game. The Seminoles are certainly no stranger to that lofty ranking, they have finished in the top four in the nation each of the last 12 years, the first team in NCAA history to do that. They should make it number-13 this year and it could be a second national championship for Coach Bobby Bowden.

Of course, Clemson would like to derail that aspiration. But, a loss by FSU would not necessarily end the Seminoles championship hopes. In 1993, Florida State lost at Notre Dame, 31-24, on November 13th, yet still won the championship.

Chris Weinke is the starting quarterback and one of many important players on this Florida State team. The junior has completed 127 of 224 passes this year for 1981 yards and 15 touchdowns. He is coming off a career high 354 yard passing performance in a 33-10 victory over Wake Forest last week. His passing efficiency rating of 150.4 is sixth best in the nation.

Peter Warrick leads Florida State in receiving with 36 for 508 yards and four touchdowns. Death Valley is the scene of Warrick's greatest game and the greatest all-around performance by any individual in the history of Death Valley. Two years ago in a seven-point FSU victory, Warrick had an incredible 372 yards of all-purpose running. The effort included a 90-yard punt return and an 80-yard pass reception. Ron Dugans is second on the team in receiving with 23 for 407 and a touchdown.

The rushing game is led by Travis Minor, a gifted all-around back with 540 yards in 110 attempts. He has scored five touchdowns. Nick Maddox is second on the club in rushing with 96 yards in 26 attempts. Florida State has been more balanced in terms of offense in previous years. Coach Bowden's team averages 305 yards passing and 141 yards rushing per game. But, with a 40-point scoring average, who cares how you get to the endzone.

Florida State has had 13 interceptions defensively, led by Derrick Gibson with three. Chris Hope and Tay

Cody and Sean Key all have two apiece. Florida State's secondary was ranked among the best in the nation by many services prior to the season.

Ranked second in the nation in field goal kicking this year with 17 in 21 attempts, Sebastian Janikowski has already scored 81 points this season. He was named the top kicker in the nation last year and should win the award again. Opponents have averaged just 16 yards per kickoff return this year on 11 attempts. In fact, the opposition gets to return kickoffs so infrequently that coaches have claimed they don't put much time into it prior to playing Florida State. It is virtually a waste of time.

Clemson Offense Gains 542 Yards at Maryland

Clemson's offense exploded for 542 yards of total offense in the 42-30 victory over Maryland last Saturday. It was a balanced attack, as Clemson gained 290 yards rushing and 252 yards passing, the second time this year Clemson has had at least 200 yards or each in a game. The rushing total of 290 yards was the most by a Clemson team since the Tigers gained 291 against NC State in 1996.

The 542 yards of total offense was also a landmark total, as it was the most by a Clemson team in seven years. The last time Clemson reached 500 yards in total offense was against UT Chattanooga in 1992, a 606-yard effort by Ken Hatfield's Tigers against the Southern Conference foe. It was Clemson's first 500-yard total offense game in an ACC game since 1991 when Clemson had 511 in a tie against Virginia. The 542 at Maryland last Saturday was also the most by the Tigers in an ACC game since 1984 in a win over Duke when the Tigers had 547.

The 542 yards at Maryland also ranked as the fourth highest total in history in a road game. Clemson had 615 at Georgia Tech in 1903 (all rushing), and had 563 in a 1981 win at Duke. Clemson had 550 at Wake Forest in 1978, but that is it for the other top total offense games on the road.

The second quarter was an offensive explosion for the Tigers. Clemson gained an incredible 245 yards total offense in that period and had 495 yards heading into the fourth quarter.



Sophomore Travis Zachery has five rushing touchdowns in the last two games.

Clemson Near Record Pace Offensively

Clemson is on or near a record pace in terms of total offense through six games this year. The Tigers are averaging 395 yards of total offense so far and only two teams in Clemson history have been higher for the course of a season. The 1978 Clemson team quarterbacked by Steve Fuller and featuring future NFL players Jerry Butler, Dwight Clark, Joe Bostic, Jeff Bostic and Steve Kenney, holds the record with 427.8 yards per game. That is the only team in Clemson history to accumulate 5000 yards in a season. The 1991 Clemson team averaged 404 yards per game. Those are the only Tiger squads above the 395 per game mark of the Tigers of 1999.

In terms of passing yardage, Clemson is far ahead of the record pace. Clemson's 1997 team holds the record with 191.6 yards per game. So far this season, Clemson has averaged 256 yards per game through the air. This Clemson team averages 22.3 completions per game, ahead of the season record of 15.7 completions per game in 1997. This year's 64.1 percent completion percentage is also ahead of the 60.5 mark set by the 1997 Tiger team. Current Clemson quarterback Woodrow Dantzler was a first year freshman who red-shirted that season behind Nealon Greene and Brandon Streeter.

Zachery Has Five TDs last Two Games

While Travis Zachery will be the first to credit the improved blocking of Clemson's line, but quick offensive line, the sophomore from Georgia has done his part. In the last two weeks, Zachery has five touchdowns, two at NC State and three at Maryland. He now has seven for the year, more than the four touchdowns he had last year when he led all Clemson running backs in that area.

Zachery now averages 76.6 yards per game on the ground in his five games. He had 24 carries for 95 yards at Maryland. His longest run was 13 yards and he also had a pair of receptions for four yards. For the season Zachery has 12 catches for 127 yards. When he scored three touchdowns at Maryland he became the first Clemson running back to score three rushing touchdowns in a game since 1995 when Emory Smith rushed for four scores at Wake Forest.

Dantzler Dazzling against Maryland

Woodrow Dantzler had the game of his life, and the game of any Clemson quarterback's life at Maryland. The sophomore from Orangeburg, SC gained 435 yards of total offense in that game, breaking one of the oldest records in the Clemson media guide. The previous single game total offense best was 374 yards by Bobby Gage against Auburn in 1947. That was a 52-year-old mark.

Dantzler completed 16 of 23 passes for 252 yards and no interceptions or touchdowns. What was even more impressive was his running ability. Dantzler gained 183 yards rushing in 22 attempts, shattering Louis Solomon's Clemson record for rushing yards in a game by a quarterback. Solomon had 159 against Wake Forest in 1994 for the previous record.

Dantzler has completed 50 of 85 passes this season and his 137 passing efficiency figure ranks 21st in the nation, not bad for a backup quarterback. In two games as a starter, Dantzler has completed 39 of 64 passes for 536 yards with two touchdowns. He has also rushed the ball 36 times for 186 yards. For the year he has completed 50 of 85 passes.

Dantzler gained 213 yards of total offense, 131 passing and 82 on the ground against North Carolina in a relief effort when Brandon Streeter broke his collarbone. In three quarters he took the Tigers to 31 points against the Tar Heels. His performance included a 49-yard scoring pass to Rod Gardner and a 56-yard touchdown run. His total offense was the highest total by a Clemson player in relief since Dexter McCleon gained 229 as a reserve quarterback against Virginia in 1993.

**It's not whether you win or lose,
it's where you play the game!**



He's not your father.

And he's not your brother.

That's what's great about a coach.

**You can tell him things
you wouldn't tell your father.**

**And he'll give you advice that's probably
more responsible than your brother's.**

Kids need coaches.

They need them now.



Nike P.L.A.Y.CORPS



**1-888-292-HERO
PLAYCORPS@nike.com**

Nike P.L.A.Y.CORPS was created to help college students become coaches in youth leagues and community centers where they are sorely needed. So in addition to a \$500.00 tuition stipend, Nike P.L.A.Y.CORPS coaches get that rare opportunity to do something that makes a difference. Get involved.

President James Barker

James F. Barker, a Clemson University graduate and former dean of the university's College of Architecture, Arts and Humanities, was named Clemson's 14th president on October 4, and will take office officially in December.

Barker earned his bachelor of architecture degree from Clemson and his master of architecture and urban design degree from Washington University in St. Louis. Before coming to Clemson in 1986 to serve as dean of the College of Architecture, he was dean of the School of Architecture at Mississippi State University.

He is a recipient of the National Distinguished Professor Award of the Association of Collegiate Schools of Architecture and served as president of that association. Barker was named Fellow of the American Institute of Architects. He also has been a partner in an architectural practice.

At Clemson, Barker co-founded the S.C. Design Arts Partnership to support community design outreach projects, initiated the Charleston Architecture Center, and established the university's "Arts in April" program. In 1995, he became dean of the new College of Architecture, Arts and Humanities, which was created after a comprehensive reorganization and has received national attention as a new model in education.

During his interviews for the presidency, Barker outlined a 10-year vision for Clemson, which is to become one of the top 20 public universities in the country. Currently, **U.S. News & World Report** rankings have Clemson tied for 38th. Specifics of the 10-year plan include:

- Increasing funded research to \$100 million a year;
- Setting the standard in public service for all land-grant universities in the U.S. by engaging the whole campus in service and our reach, becoming much more focused and becoming very good in selected areas;
- Completing the current capital campaign and a subsequent one, exceeding goals in both;
- In athletics, winning another national championship in football and two other sports, and making it to the final four at least twice in basketball;
- Sending the University Chorus to perform at least once at Carnegie Hall;
- Establishing a thriving Phi Beta Kappa chapter;
- Seeing at least two Clemson students win Rhodes Scholarships;
- Continuing to excel in teaching.



"I have had the wonderful opportunity to visit 120 classes during the last few years as part of teacher evaluations in my college," he said. "I have a very good feel for what we're doing in the classroom, and I'm very proud of what we're doing. But we can never take good teaching for granted. We have to nurture it, encourage it, support faculty development, to make ourselves worthy of a university that has a top 20 ranking."

As for immediate priorities, Barker wants to focus significant attention on funding for the library, saying "a university can only be as good as its library." Other short-term goals will be contin-

uing to implement the recommendations of the Commission on the Future and increasing Clemson's international perspective, which he sees as aligning closely with South Carolina's economic development needs.

And then there's one major commitment: completing the class he is teaching this fall. "I think it's important that a president never lose touch with the classroom. I intend to complete my class. I owe it to my students. Whether I'll be teaching in the same way or not, I want to stay engaged in the classroom and in my own research as much as I can. I think that perspective is an important one to have," he said.

Expectations are that the Barker presidency will focus on the holistic education of students, a sense of community, developing our international activities, and inter-departmental collaboration. That has been his hallmark as dean, particularly after a comprehensive university restructuring created a new college. Faculty credit Barker with turning an organization of unrelated departments into a true college by finding common ground, creating platforms for collaboration, and communicating.

The Barkers — Jim and Marcia — have two sons: 15-year-old Britt, a freshman at Daniel High School, and Jacob, 25, who graduated from the University of North Carolina, attending on a baseball scholarship, and is now enrolled in Graduate School at Clemson.

Barker expects to take office officially in time to shake the hands of graduates at the December graduation. A national search will be held to find his successor as Dean of the College of Architecture, Arts and Humanities.



James Barker (first row, second from right) was a member of the Clemson Track & Field team as a pole vaulter.

Trustees & Administration



Lawrence M. Gressette, Jr.
Chairman, Columbia



Bill Amick
Batesburg-Leesville



E. Smyth McKissick, III
Greenville

Trustees Emeriti
Louis P. Batson, Jr.,
Greenville
William Green DesChamps, Jr.,
Bishopville
Fletcher C. Derrick, Jr.,
Charleston
Paul W. McAlister, Laurens
Paul Quattlebaum, Charleston
D. Leslie Tindal, Pinewood
James M. Waddell, Jr.,
Columbia



Les McCraw
Greenville



Doug Kingsmore
Aiken



Louis B. Lynn
Columbia



Patricia H. McAbee
Greenwood



Bill Hendrix
Chagrin Falls, OH



J.J. Britton
Sumter



Thomas B. McTeer, Jr.
Columbia



Bill Smith
Columbia



Joseph D. Swann
Greenville
Vice Chairman

Clemson University Executive Officers
Constantine W. Curris, President
Steffen Rogers, Provost and Vice President for Academic Affairs
Neill Cameron, Vice President for Advancement
John Kelly, Vice President Public Service and Agriculture
Almeda Rogers Jacks, Vice President for Student Affairs
Benjamin W. Anderson, General Counsel
Thornton Kirby, Executive Secretary to the Board of Trustees
Scott Ludlow, Chief Financial Officer
David Stalnaker, Assistant to the President and Executive Director Commission of the Future of Clemson University

Academic Administration
Jerome V. Reel, Senior Vice Provost and Dean of Undergraduate Studies
James F. Barker, Dean, College of Architecture, Arts and Humanities
Harold E. Cheatham, Dean, College of Health, Education and Human Development
Thomas M. Keinath, Dean, College of Engineering and Science
Jerry Trapnell, Dean, College of Business and Public Affairs
William B. Wehrenberg, Dean, College of Agriculture, Forestry and Life Sciences
Bonnie Holaday, Dean of Graduate School
Joseph F. Boykin, Jr., Dean of Libraries
Christopher J. Duckenfield, Vice Provost of Computer Information Technology
Dewitt B. Stone, Assistant Vice President of Academic Affairs



Allen Wood
Florence



The Tigers

Are Familiar

With The Taste

Of Victory.



They say it tastes a lot like chicken.

Pick up your Fresh Fried Chicken Tailgate Pack for the game, after the game and for any of your outdoor activities, and enjoy the taste of victory.



Hardee's
Fresh Fried
Chicken



Head Coach Tommy Bowden

It hasn't taken long for Tommy Bowden to have an impact on the Clemson program. The combination of his 19 years of experience as an assistant coach, and his unconscionable two-year resume of accomplishments at Tulane has Clemson fans buzzing.

In the first six months since his December 2, 1998 appointment as Clemson's 23rd head coach there have been many testimonies to the excitement surrounding the Clemson program. First, executive suites at Memorial Stadium sold out by the end of February, the earliest sellout of the premium-priced, 100-suite, 3000-seat area in school history.

Second, the Spring Game attracted a record crowd of 16,500 on April 10th. The record crowds continued on the IPTAY meeting circuit in May. In Charleston, 500 people were expected to attend and 800 showed up. Season tickets are over 50,000, up nearly 5,000 over the previous year. On July 1, IPTAY membership reached a record 21,000 and IPTAY donations reached \$9.4 million for the first time ever.

An exciting style of play and an undefeated 1998 season certainly has a lot to do with the recruiting success and fan support for his Clemson program. As current Clemson sophomore quarterback Woodrow Dantzler put it, "The numbers they put up in two years at Tulane were amazing. It makes you gasp for air."

The numbers are truly breathtaking. Bowden inherited a Tulane program that had not been to a bowl game since 1987, had not

been ranked since 1979, had not finished a season in the top 20 since 1973, had not won a conference championship since 1949 and had not posted a perfect season since 1931. He reached all of those goals in just his second year as the Green Wave's head coach.

In the two seasons he was the head coach at Tulane, he took a team that had been 4-18 in the two years previous to his arrival, and emotionally and numerically reversed the team's fortunes with an 18-4 record, posted an 11-1 conference mark and finished the 1998 season ranked seventh in the nation by both polls. Tulane and Tennessee were the only undefeated teams in college football in 1998.

How did he accomplish so much in so little time? A major factor was the productive, thrilling offense that had fans and opposing defensive coordinators on the edge of their seats. His Tulane team had a 22-game average of 39.7 points, 5.1 touchdowns, 463 yards of total offense, 270.5 yards passing, and 192.6 yards rushing. The Green Wave averaged 6.34 yards per play, and converted on third down 47 percent of the time. His 22-game offensive averages would be Clemson all-time season records in 12 different categories.

Some say the most telling statistic in terms of wins and losses and the most telling statistic when it comes to coaching ability is turnover margin. The Green Wave ranked fifth in the nation in turnover margin each of his two seasons at Tulane.

It didn't take Bowden long to put Tulane back on the college football landscape. In his

first year, Tulane was picked last in the preseason polls of Conference USA. But, he led the New Orleans based school to a 7-4 record, a second-place conference standing with just one league loss, and set 33 school records in the process. The five-game improvement was second best in the nation for the 1997 season.

Tulane's accomplishments on offense were noteworthy in 1997, but their offensive charts reached uncharted areas in 1998. Tulane stood as the only school in the nation that averaged over 300 yards per game passing and 200 yards per game rushing. The team ranked fourth in the nation in total offense (507.1 per game) and second in scoring (45.4 points per game). They were 13th in passing and 23rd in rushing.

The Green Wave scored 40 or more points in eight contests last season, including each of the last seven games. In one game the Green Wave scored 72 points and rolled up 704 yards of total offense. They converted 52 percent of their third-down opportunities for the season and had just 11 turnovers in over 800 plays.

The 1998 season saw Tulane post a perfect 11-0 regular season under Bowden, its first perfect regular season since 1931. The Green Wave won Conference USA, its first league title since Tulane won the SEC in 1949.

Bowden's team ranked seventh in the final AP poll and was a mainstay in the polls beginning with the third week of the season. Tulane had not been ranked at any time since 1979 and had not been ranked in a final poll since

1973. After Bowden accepted the job at Clemson, Tulane defeated BYU in the Liberty Bowl, 41-27.

At season's end, Bowden was a finalist for the Bear Bryant Coach of the Year Award, and just about every other award afforded to Division I coaches. His 11-0 record was just the 17th perfect regular season in college football in the decade of the 1990s.

A look at that list reveals two other coaches named Bowden. His father, Florida State Head Coach Bobby Bowden, had a perfect regular season in 1996, while his brother, Terry, posted a perfect regular season in 1993. Obviously, The Bowdens are the first family of college coaching and this "Wonder Years" environment had a lot to do with Tommy Bowden's decision to enter the coaching world.

The fatherly influence of a college coach who is about to reach 300 career wins, also had an influence on other members of the family. Terry has been a head coach at Sanford and Auburn, posting a 45-20-2 record at the latter. Terry will serve as an in-studio commentator for ABC's college football package this year. Jeff Bowden is in his fifth year as wide receivers coach at Florida State.

Tommy Bowden began his college football experience as a walk-on wide receiver at West Virginia. He played for his father between 1973-75 and then for Frank Signetti during the 1976 season. As a junior he caught 15 passes for 189 yards and one score.

Bowden remained at West Virginia for the 1977 season and began his coaching career, serving as a graduate assistant on Signetti's staff. His interest in coaching only became more intense after that first year as a GA. His father then hired him as the secondary coach at Florida State for the 1978 season.

That experience confirmed to Bowden that he was in a profession that would be his life's work. The Seminoles posted a 19-4 mark in his two seasons at Florida State, incredibly similar to his 18-4 record in his first two years as a head coach at Tulane.

In 1980, Bowden joined the staff at East Carolina, where he coached for the Spring practice session of 1980. That spring, he moved to Auburn and served as the Tigers running backs coach for the 1980 season. Among the players he coached was James Brooks, who went on to a 13-year NFL career and is still second in Auburn history in rushing.

In 1981, Bowden returned to Tallahassee as the tight ends coach. In three more years at Florida State, the Seminoles posted a 23-12 mark and played in a pair of bowl games. The 1982 team ranked 13th in the final poll and claimed a 9-3 record and a Gator Bowl championship. In Tommy's five years as an assistant coach under Bobby Bowden at Florida State the Seminoles were 42-16.

In 1984, Bowden accepted his first job as a coordinator. He served under Steve Sloan at Duke as the Blue Devils quarterbacks coach



and offensive coordinator. It was as the Duke offensive coordinator that Bowden made his first trip to Death Valley as a coach. Among the players Bowden tutored was Anthony Dilweg, who went on to an NFL career.

After three years at Duke, Bowden became the wide receivers coach at Alabama under Bill Curry. It was at Alabama that Bowden refined his offensive coaching prowess under noted offensive mind Homer Smith, then the Alabama Offensive Coordinator.

In 1990, Bowden returned to a coordinator position, serving Kentucky as its offensive coordinator and wide receivers coach. That season he helped the Wildcats to their first upper division SEC finish since 1984.

In 1991, Bowden joined Pat Dye at Auburn. He would remain with the SEC Tigers for six years, his longest stint as a college assistant coach. During his tenure, Auburn was a combined 46-20-2, including a perfect 11-0 season in 1993. Auburn had four Associated Press top 25 seasons, including a number-four ranking in 1993 and a number-nine in 1994. The Tigers were 20-1-1 in 1993-94 combined. Bowden served under his brother Terry Bowden for his last four years at Auburn and the Tigers had a 36-9-1 record with both Bowdens on the staff.

After 19 years as an assistant and nine address changes, Bowden's patience paid off with his selection as Tulane's head coach on December 11, 1996. With 18 wins, over 10,000 yards of offense, and nearly 50 school records later, he became the head coach at Clemson.

Born on July 10, 1954, in Birmingham, AL, Bowden is married to the former Linda Joan White, who he first met when the two were in school together at Morgantown High in West Virginia. The couple has two children, Ryan (17), a tight end on the Daniel High School team in Clemson, and Lauren (14) also a student at Daniel.

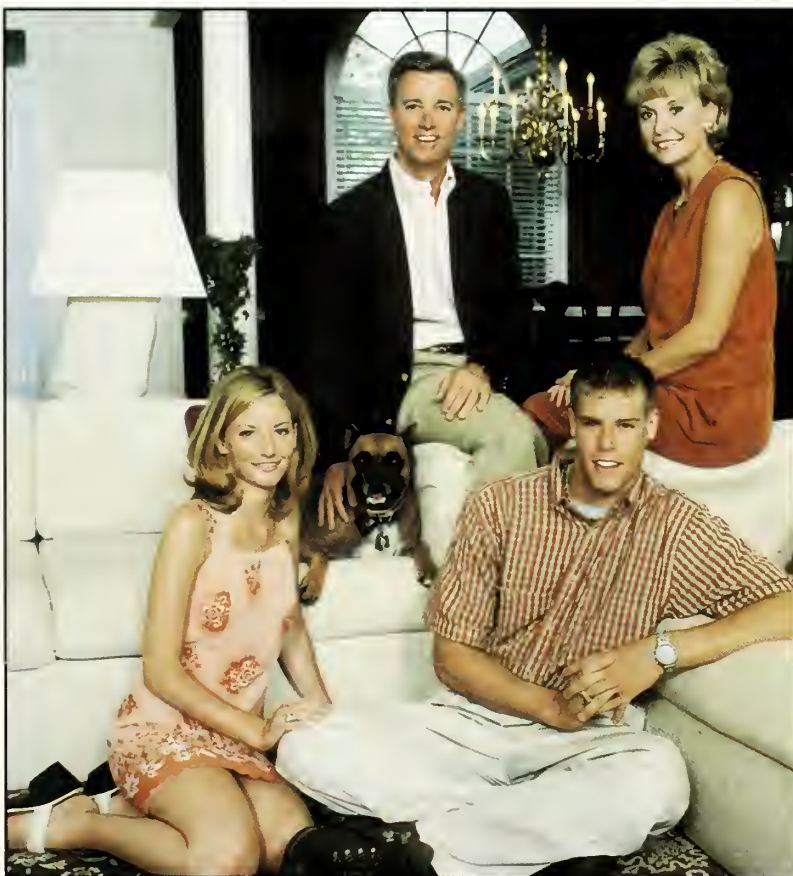

The Bowden Family: Tommy, Linda, Lauren, and Ryan.

ASSISTANT COACHES



RICH RODRIGUEZ
Assistant Head Coach/Offensive
Coordinator

COACHING EXPERIENCE

Secondary coach and special teams coordinator at Salem (1986)...assistant head coach/defensive coordinator at Salem (1987)...head coach at Salem (1988)...volunteer coach at West Virginia (1989)...head coach at Glenville State College (1990-96)...offensive coordinator at Tulane (1997-98)...assistant head coach/offensive coordinator at Clemson (1999-present).

PLAYING EXPERIENCE

College - Lettered three years as a defensive back at West Virginia (1982-84).

EDUCATION

Earned a BS degree in 1986 from West Virginia...earned a master's degree in physical education in 1989 from Salem (now known as Salem-Teikyo University).

PERSONAL DATA

Born on May 24, 1963...Married to the former Rita Setliff...the couple has two children - Raquel (3) and Rhett (1).

BOWL PARTICIPATION

As a player - 1981 Peach Bowl...1982 Gator Bowl...1983 Hall of Fame...1984 Bluebonnet...As a coach - 1989 Gator Bowl...1998 Liberty Bowl.

OTHER HIGHLIGHTS

At age 24, became the nation's youngest head football coach when he was named coach at Salem (WV) College...coached Glenville State College to four consecutive West Virginia Intercollegiate Athletic Conference championships...WVIAC Coach of the Year in 1993 and 1994...faced Clemson as an assistant coach at West Virginia in the 1989 Gator Bowl...at Tulane, his Green Wave offense set 26 school records in 1997, including 375 points and nearly 4,700 yards of total offense...helped 1998 Tulane team finish season with a 12-0 record...finished season as the only team in the nation to average over 300 yards passing and 200 yards rushing per game...has coached a first-team all-conference quarterback for seven consecutive years, including Conference USA Player of the Year Shaun King at Tulane.



BRAD SCOTT
Assistant Head Coach/Tight Ends

COACHING EXPERIENCE

High School - Assistant coach at DeSoto County in Arcadia, FL (1979)...assistant coach at Hardee County in Wauchula, FL...head coach at DeSoto County in Arcadia, FL (1982-83)...College - Graduate assistant coach at The Citadel (1981-82)...graduate assistant coach at Florida State (1983-85)...recruiting coordinator at Florida State (1985-90)...offensive coordinator/offensive line coach at Florida State (1990-94)...head coach at South Carolina (1994-98)...assistant head coach/tight ends at Clemson (1999-present).

EDUCATION

Earned a Bachelor of Arts degree in Science Education from University of South Florida in 1979...Master of Science degree in Athletic Administration from Florida State in 1984.

PERSONAL DATA

Born - September 30, 1954 in Arcadia, FL...Wife - Daryle...the couple has two children - Jeff (18) and John (16).

BOWL PARTICIPATION

As an assistant coach - 1983 Peach Bowl...1984 Citrus Bowl...1985 Gator Bowl...1986 All-American Bowl...1988 Fiesta Bowl...1989 Sugar Bowl...1990 Fiesta Bowl...1990 Blockbuster Bowl...1992 Cotton Bowl...1993 Orange Bowl...1994 Orange Bowl...As a head coach: 1995 Carquest Bowl.

OTHER HIGHLIGHTS

In his first season at South Carolina in 1994, he led the Gamecocks to their first post season bowl victory in school history with a 24-21 win over West Virginia at the Carquest Bowl...while at Florida State, the Seminoles were 10-0-1 in bowls...with the win at the Carquest, Scott has never tasted a bowl defeat in 12 games...Florida State posted a 44-6 (.880) record with Scott as offensive coordinator, which ranked as the most wins by a division I program during those four seasons...FSU also claimed the 1993 National Championship with Scott running the Seminole offense and finished no lower than fourth in the nation during that span... two of his five recruiting classes at Florida State were ranked number-one in the nation (1985 & 1989).



REGGIE HERRING
Defensive Coordinator/Linebackers

COACHING EXPERIENCE

Linebackers coach at Oklahoma State (1981-85)...linebackers coach at Auburn (1986-91)...defensive coordinator/linebackers coach at Texas Christian (1992-93)...linebackers coach at Clemson (1993-present)...defensive coordinator at Clemson (1997-present).

PLAYING EXPERIENCE

College - Three-year starter as a linebacker at Florida State (1978-80). He has been inducted into Florida State's Hall of Fame.

EDUCATION

Earned a BS from Florida State in Criminology in 1981.

PERSONAL DATA

Born on July 3, 1959...married to the former Lisa Ward of Griffin, GA...the couple has two children - Caroline and Adam.

BOWL PARTICIPATION

As a player - 1977 Tangerine Bowl ... 1980 Orange Bowl ... 1981 Orange Bowl ... As a coach - 1981 Independence Bowl ... 1983 Bluebonnet Bowl ... 1984 Gator Bowl ... 1985 Gator Bowl ... 1987 Citrus Bowl ... 1988 Sugar Bowl ... 1989 Sugar Bowl ... 1989 Hall of Fame Bowl ... 1990 Peach Bowl ... 1993 Peach Bowl ... 1996 Gator Bowl ... 1996 Peach Bowl ... 1998 Peach Bowl.

OTHER HIGHLIGHTS

Captain of the 1981 Orange Bowl team at Florida State...earned AP All-American honors in 1980...inducted into the Florida State Hall of Fame in 1989...coached GTE Academic All-America Andy McCrorey in 1995 and National Freshman of the Year and three-time AP All-American Anthony Simmons...Clemson ranked in the top 20 nationally in rushing defense (6), total defense (16), and scoring defense (18) in his first year as a coordinator ... in 1998, the Clemson defense finished the season ranked second in the ACC in total defense, yards per play allowed, rushing defense, rushing yards allowed per attempt, pass completion percentage defense and first in sacks...the Tigers ranked 14th in the nation in rushing defense and 25th in total defense...has coached eight players at Clemson who have been drafted by the NFL.

ASSISTANT COACHES



RICK STOCKSTILL

Recruiting Coordinator/Wide Receivers

COACHING EXPERIENCE

College - Offensive coordinator and quarterback coach at Bethune-Cookman College (1983-84)...assistant head coach and wide receiver coach at the University of Central Florida (1985-88)...quarterbacks coach at Clemson (1989-91)...passing game coordinator/quarterbacks coach (1992-1993)...co-offensive coordinator and wide receivers coach (Dec. 1994-1995)...wide receivers coach (1996-98)...recruiting coordinator/wide receivers coach at Clemson (1999-present).

PLAYING EXPERIENCE

Earned three letters as a quarterback in football from Florida State University...1981 FSU team captain.

EDUCATION

Graduated from Fernandina Beach High in Fernandina Beach, FL, in 1977...earned a B.S. degree in physical education from Florida State in 1982.

PERSONAL DATA

Born Rick Wilson Stockstill on December 23, 1960 in Sidney, OH...married the former Sara Fleischman of Orlando, FL, on July 7, 1990...the couple has one son, Brent (5) and one daughter, Emily (2).

BOWL PARTICIPATION

As a player - 1977 Tangerine Bowl...1980 Orange Bowl...1981 Orange Bowl...1982 East-West Shrine Bowl...1982 Japan Bowl...As a coach - 1989 Gator Bowl...1991 Hall of Fame Bowl...1992 Citrus Bowl...1993 Peach Bowl...1996 Gator Bowl...1997 Peach Bowl...1998 Peach Bowl.

OTHER HIGHLIGHTS

Clemson set a school record for completion percentage (60%) in his first year as quarterback coach ... Clemson led the Atlantic Coast Conference in total offense for the 1991 season ... coached DeChane Cameron, the winningest quarterback in Clemson history in terms of percentage ... helped coordinate the #3 offense in Clemson history in 1995 ... Clemson had a top 20 recruiting class his first year as recruiting coordinator ... now serving under his fourth different head coach at Clemson ... dean of assistant coaches on current staff, this is his 11th year at Clemson ... has been to seven bowls in his first 10 years.



RODNEY ALLISON

Defensive Ends

COACHING EXPERIENCE

Graduate assistant coach at Texas Tech (1979)...running backs coach at Texas Tech (1980-83)...running backs coach at Duke (1984-86)...running backs coach at Southern Mississippi (1988-89)...quarterbacks coach at Southern Mississippi (1990-92)...offensive coordinator at Southern Mississippi (1991-92)...running backs coach at Auburn (1993-97)...offensive coordinator/running backs coach at Auburn (1998)...defensive ends coach at Clemson (1999-present).

PLAYING EXPERIENCE

College - Lettered three years as a quarterback at Texas Tech (1974-77)...Professional - Toronto Argonauts of the CFL (1978).

EDUCATION

Earned a BA degree in Physical Education in 1978 from Texas Tech.

PERSONAL DATA

Born on Jan. 29, 1956 ... married to the former Leigh Harris of Durham, NC...the couple has two children - Sloan (10) and Ashleigh Delle (8).

BOWL PARTICIPATION

As a player - 1974 Peach Bowl...1976 Bluebonnet Bowl...1977 Tangerine Bowl...As a coach - 1988 Independence Bowl...1990 All-American Bowl...1996 Outback Bowl...1996 Independence Bowl...1998 Peach Bowl.

OTHER HIGHLIGHTS

In 1977, Allison was nominated for the Heisman Trophy...during his coaching tenure at Southern Mississippi, Allison coached Brett Favre...Favre later went on to become a three-time NFL MVP with the Green Bay Packers...at Duke he worked with current Clemson coach Tommy Bowden...in his first three seasons at Auburn, Allison coached three 1,000-yard rushers...served as offensive coordinator for three years at Auburn...Tigers won 46 games in 1993-97 era and had four top 25 rankings, including #4 in 1993.



BURTON BURNS

Running Backs

COACHING EXPERIENCE

High School - Assistant coach at St. Augustine in New Orleans, LA (1977-79)...assistant coach at Booker T. Washington (1980)...assistant head coach/offensive coordinator at St. Augustine in New Orleans, LA (1986-94)...College - assistant coach at Southern University (1981-85)...assistant coach at Tulane (1994-98)...running backs coach at Clemson (1999-present).

PLAYING EXPERIENCE

Played fullback three seasons at the University of Nebraska (1973-75).

EDUCATION

Earned a Bachelor of Science degree in Education from the University of Nebraska in 1976.

PERSONAL DATA

Born - October 27, 1952 ... married to the former Connie Winder...the couple has four children - Amber (25), Christy (22), Damon (17), and Erin (15).

BOWL EXPERIENCE

As a player - 1973 Orange Bowl...1974 Cotton Bowl...1975 Sugar Bowl... As a coach - 1998 Liberty Bowl.

OTHER HIGHLIGHTS

Spent the last two seasons at Tulane directing the Green Wave running attack...during the 1998 season, the Tulane running attack improved to 202.4 yards per game to rank 23rd nationally...helped his high school alma mater (St. Augustine) win district titles in 1987, 1992, and 1993...also assistant coach at the school from 1977-79 when the Purple Knights won three district titles and back-to-back Class AAAA state championships in 1978 and 1979...while at Booker T. Washington in 1980, the school won the district championship...during his stint at Southern University, the Jaguars finished in the top two of the Southwestern Athletic Conference on three occasions.

ASSISTANT COACHES



JACK HINES
Defensive Backs

COACHING EXPERIENCE

High School - Assistant coach at Morgantown (WV) (1973-79)...defensive coordinator/defensive backs coach at Morgantown (WV) (1981-83)...defensive backs coach at Leon in Tallahassee, FL (1984)...College - Volunteer assistant coach at West Virginia (1980)...graduate assistant coach at Florida State (1985-86)...recruiting coordinator/defensive coordinator/defensive backs coach at Samford (1987-92)...defensive backs coach at Auburn (1993-95)...linebackers/special teams coach at Auburn (1996-98)...defensive backs coach at Clemson (1999-present).

PLAYING EXPERIENCE

College - Lettered three years as a defensive back at West Virginia (1970-72).

EDUCATION

Earned a BS in Physical Education in 1971 and a masters in Physical Education in 1980 from West Virginia ... He also earned a specialist education degree in Athletic Administration from Florida State in 1987.

PERSONAL DATA

Born on January 28, 1950 ... married to the former Robyn Bowden...the couple has two children - Robert (18) and Jacquelyn (13).

BOWL PARTICIPATION

As a player - 1972 Peach Bowl...As a coach - 1996 Outback Bowl...1996 Independence Bowl.

OTHER HIGHLIGHTS

Was a member of Bobby Bowden's first team as a defensive back at West Virginia...member of Morgantown HS staff that won state championship in 1983...in 1994, the Auburn secondary intercepted 22 passes, the fourth highest total in school history...Auburn returned eight interceptions for touchdowns during his first two seasons as secondary coach...in an exciting 30-26 win over LSU in 1994, Auburn picked off five fourth quarter passes and returned three for touchdowns...Auburn won 46 games from 1993-97 with Hines on staff, including 11-0 with #4 ranking in 1993...has coached current NFL stars Deion Sanders and Takeo Spikes.



THIELEN SMITH
Defensive Line

COACHING EXPERIENCE

High School - Assistant coach at Warren Easton in New Orleans, LA (1977-78)...College - defensive line coach at Southwestern Louisiana (1979-84)...linebackers/defensive line coach at Tulane (1985-90)...inside linebackers coach at LSU (1991-92)...defensive line coach at Northeast Louisiana (1993-94)...defensive line coach at Tulane (1995-98)...defensive line coach at Clemson (1999-present).

PLAYING EXPERIENCE

College - Three-year letter winner as a linebacker at LSU (1973-75).

EDUCATION

Earned a BS degree in Education in 1977 from LSU.

PERSONAL DATA

Born January 23, 1954...married to the former Gail Scott...the couple has six children - Toyah (21), Keisha (17), Terrance (16), Temetria (11), Vincent (10), and Shaun (10).

BOWL PARTICIPATION

As a player - 1972 Bluebonnet Bowl...1973 Orange Bowl...As a coach - 1987 Independence Bowl...1998 Liberty Bowl.

OTHER HIGHLIGHTS

Starting linebacker during his playing career at LSU, he had 62 tackles his final season...played in two bowl games at LSU, including 1973 team that played in the Orange Bowl...coached Joe Caravello, who earned Super Bowl ring with Redskins...has coached or recruited eight NFL players...part of the resurgence at Tulane under coach Bowden, the Tulane defense forced 34 turnovers in 1997, third best in the nation...has coached three different schools in Louisiana: Tulane, Southwest Louisiana, and Northeast Louisiana.



RON WEST
Offensive Line

COACHING EXPERIENCE

Graduate assistant coach at Livingston University (1979)...offensive line coach at North Texas (1980) ... offensive line/special teams coach at Texas Tech (1981-84)...linebackers coach at Texas Tech (1985)...defensive coordinator/inside linebackers coach at Southwestern Louisiana (1986-91)...assistant head coach/defensive coordinator/inside linebackers at Southwestern Louisiana (1992)...offensive line coach at Baylor (1993-96)...running game coordinator at Baylor (1996)...offensive line coach at Tulane (1997-98)...offensive line coach at Clemson (1999-present).

PLAYING EXPERIENCE

College - A member of two Gator Bowl teams as a reserve offensive lineman for Clemson in 1977 and 1978.

EDUCATION

Earned a BA in Industrial Education in 1979 from Clemson.

PERSONAL DATA

Born on February 12, 1957 ... married to the former Becky Horne...the couple has two children - Brad (16) and Lori (12).

BOWL PARTICIPATION

As a player - 1977 Gator Bowl...1978 Gator Bowl...As a coach - 1994 Alamo Bowl...1998 Liberty Bowl.

OTHER HIGHLIGHTS

At Southwestern Louisiana, West's defenses ranked among the nation's top 20 in total defense three times...under West, the defense was ranked nationally in at least one defensive category for six consecutive seasons...part of the Baylor team that won the 1994 Southwest Conference championship...during the 1994 and 1995 seasons, the Bears averaged more than 210 rushing yards per game...under the guidance of West, the offensive line helped the Tulane offensive unit produce almost 4,700 yards of total offense and a school record 375 points in 1997...the offensive line gave up just 11 sacks for the year...in 1998, the offensive line helped Tulane become the only school in the nation to average over 300 yards passing and 200 yards rushing during the regular season...as a player, transferred to Clemson from Marion Institute where he was a junior college All-American...first Clemson graduate on the full-time coaching staff in four years (James Earle).

Graduate Assistants



HERB HAND

RESPONSIBILITIES

Graduate Assistant coach who will work with the offensive line.

COACHING EXPERIENCE

Varsity football assistant at Framingham South High School in Massachusetts (1990); linebacker coach at West Virginia Wesleyan College (1991-93); defensive coordinator at Glenville State in West Virginia (1994-96); defensive coordinator at Concord College in West Virginia (1997-98).

PLAYING EXPERIENCE

College - played at Hamilton College in New York ... team captain and three year starter at offensive tackle ... 1989 All-New England selection ... played for Westmoreland Central High School in New York, where he earned eight varsity letters, three in football and track, and two in basketball.

EDUCATION

Received a bachelor's degree from Hamilton College in History in 1990. He received his master's from West Virginia Wesleyan College in Business Administration in 1993. He is currently pursuing a master's degree in counseling.

PERSONAL DATA

Born January 5, 1968 in Southington, Connecticut. Herb is married to the former Deborah Tolliver of Charleston, West Virginia. They have two children- son Trey (3), and daughter Bailey (1).

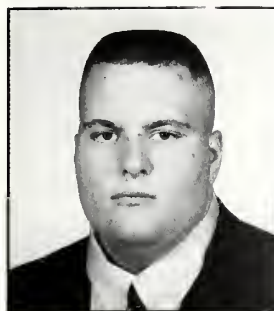

WILL YOUNG

RESPONSIBILITIES

Graduate Assistant coach who will work with the secondary.

COACHING EXPERIENCE

Defensive line coach at Jacksonville State (1996-97) ... graduate assistant at Clemson (1998-present).

PLAYING EXPERIENCE

College - played for Clemson lettered four years...1995 UPI Honorable Mention All-America...1995 First-Team All-ACC...started three years for the Tigers 1993-94-95...played 38 games in his career, 35 as a starter...started each of his last 35 games...ACC Offensive Lineman of the Week vs. Georgia Tech in 1995...Flagstar Outstanding Lineman of the Game at South Carolina in 1995...High School - played for Daniel High School in Clemson, SC where he lettered four years in football...earned USA Today Honorable Mention All-American as a prepster...tabbed the 1992 state lineman of the year.

EDUCATION

Received a bachelor's degree from Clemson in secondary education/history in 1996.

PERSONAL DATA

Born February 6, 1974. Married to the former Michelle Thieke. Thieke was a member of the Clemson volleyball team and was MVP of the 1997 ACC Tournament. She is now serving as assistant volleyball coach at Furman.

BOWL PARTICIPATION

As a player - 1993 Peach Bowl, 1996 Gator Bowl.

Locations shown on map: Greenville, Spartanburg, Williamston, Anderson, McCormick, Johnston, Edgefield, North Augusta, Aiken, Clearwater, Barnwell, North Charleston, Hampton, Charleston, Mt. Pleasant, Beaufort, Lady's Island, Burton, Hilton Head, Ridgeland.

One Of The STRONGEST BANKS IN AMERICA Is Right Here In SOUTH CAROLINA

Visit any of our locations in South Carolina or call
1-800-483-9393 for the location nearest you.

● Opening Soon

Regions Bank

Aiken • Anderson • Barnwell • Beaufort • Burton • Charleston
Clearwater • Columbia • Edgefield • Greenville • Hampton
Hilton Head • Johnston • Lady's Island • Lexington • McCormick
Mount Pleasant • North Augusta • North Charleston • Ridgeland
Spartanburg • Williamston

15

www.regionsbank.com

FIRST
UNION



Your Guide To The Financial World

Making The Call

Official Football Signals—1999

1  Ball ready for play *Untimed down	2  Start clock	3  Time-out Discretionary or injury time-out (follow by tapping hands on chest)	4  TV/Radio time-out	5  Touchdown Field goal Point(s) after touchdown	6  Safety	
7  Ball dead Touchback (move side to side)	8  First down	9  Loss of down	10  Incomplete forward pass Penalty declined No play, no score Toss option delayed	11  Legal touching of forward pass or scrimmage kick	12  Inadvertent whistle (Face Press Box)	
13  Disregard flag	14  End of period	15  Sideline warning	16  Illegal fouling	17  Uncatchable forward pass	18  Offside defense Encroachment (NF)	19  False start Illegal formation Encroachment offense Illegal procedure (NF)
20  Illegal shift - 2 hands Illegal motion - 1 hand	21  Delay of game	22  Substitution infraction	23  Failure to wear required equipment	24  Illegal helmet contact	27  Unsportsmanlike conduct Noncontact foul	
28  Illegal participation	29  Sideline interference	30  Running into or roughing kicker or holder	31  Illegal bating Illegal kicking (Followed by pointing forward toe for kicking)	32  Illegal fair catch signal Invalid fair catch signal (NF)	33  Forward pass interference Kick-catching interference	34  Roughing passer
35  Illegal pass Illegal forward handing	36  Intentional grounding	37  Ineligible downfield on pass	38  Personal foul	39  Clipping	40  Blocking below waist Illegal block	41  Chop block
42  Holding/obstructing Illegal use of hands/arms	43  Illegal block in the back Illegal use of hands or arms (NF)	44  Helping runner Interlocked blocking	45  Grasping face mask or helmet opening	46  Tripping	47  Player disqualification	

Note: Signal numbers 25 and 26 are for future expansion.
(NF) National Federation of State High School Associations signal.



Allstate®

You're in good hands.

"For auto, home, business and life insurance,
our door is open."

Being in good hands is the only place to be.™



Phil Bradley
2138 Ashley Phosphate Rd.
Suite 101
North Charleston, SC 29406
(843) 572-5511
Class of 1965



Philip Bradley
786 A1 Johnnie Dodd Blvd
Mt. Pleasant, SC 29464
(843) 881-2886
Class of 1992

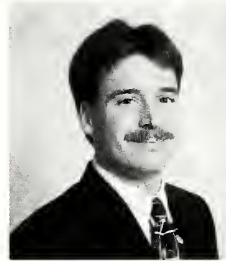

Chuck Moore
320 East Blackstock Road
Spartanburg, SC 29301
(864) 574-1109
Class of 1991



Gene Moore
316 North Main Street
Woodruff, SC 29388
(864) 476-7031
Class of 1962

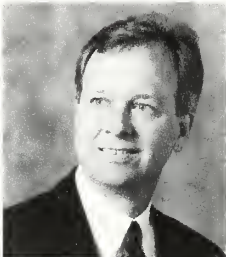

Ben Stephens
1600 Second Loop Road
Florence, SC 29505
(843) 665-4496
Class of 1979



Grayson Thomas
3637 Pelham Road
Greenville, SC 29615
(864) 288-0427
Class of 1981

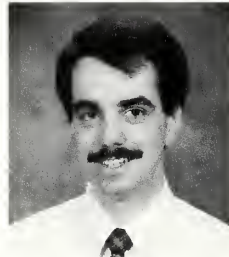

Greg Wales
450-A Hwy 123 Bypass
Seneca, SC 29678
(864) 882-0730
Class of 1990



Ray Williams
6798 Calhoun
Memorial Highway
Easley, SC 29640
(864) 859-7504
Class of 1987



Glynn Winslow
9810 Two Notch Road
Columbia, SC 29223
(803) 865-0047
Class of 1987

*Allstate Insurance Company, Home Office: Northbrook, Illinois

*Allstate Insurance Company, Allstate Indemnity Company, Home Office: Northbrook, Illinois

*Allstate Life Insurance Company, Home Office: Northbrook, Illinois

Stadium Information

SEASON TICKET HOLDERS/OTHER VISITORS: Season ticket holders and other visitors to the stadium are requested to enter Gates 1, 5, 9, 11, or 13. Persons with top deck tickets must enter the stadium via the ramps, which are located behind the North and South Stands. Ramp entrances are adjacent to Gates 1 and 13 on the South side and Gates 5 and 9 on the North side.

HANDICAPPED: Special entrances have been provided at Gates 1, 5 and 13 for the handicapped.

WILL-CALL: Will-call tickets can be picked up at the ticket office at Gate 9.

PASS-OUT HAND STAMPS: Pass-out hand stamps will be available at Gates 1, 5, 7, 9, 11, and 13 and the top decks. Any person leaving the stadium other than with a team pass must have his or her hands stamped, as well as admittance stub, to be readmitted to the stadium.

Gates 4, 6 and 8 are closed prior to the games and are opened for exit purposes only.

TELEPHONE: Pay telephones are located at the stadium ticket offices at Gates 1, 5, 9, 13, top decks.

PUBLIC ADDRESS SYSTEM: The public address system is intended primarily for spectators' information concerning the game. Please do not request the use of the public address system to make social contacts.

RESTROOMS: Ladies' and men's rest-rooms are located between the stands and can be reached by exit from portal.

LOST & FOUND: If any article is lost or found, please report it to the Gate 1 or Gate 10 information booths.

CONCESSION STANDS: Concession stands are located beneath all stands and can be reached from any portal.

PROHIBITED ITEMS: The following items are prohibited in Memorial Stadium: umbrellas, folding chairs, chaise lounges, food and beverage containers of any type, alcoholic beverages, thermos jugs, and ice chests.

NOTICE: Solicitation for any purpose is prohibited at an athletic contest in Clemson Memorial Stadium.

EMERGENCIES

First Aid stations are located at the following places: South Side—Under Section J; North Side—Under Section T; North Top Deck—Under Section K; South Top Deck—Under Section E.

Trained nurses are on hand during each game. Should a doctor be needed, ask any usher, who knows the seat location of doctors. Ambulances are located at Gates 1, 5, 8, and 13.

WHAT TO DO IF EMERGENCIES ARISE: Please step back and give the organized EMS personnel room to work. Well-intentioned attempts to help by untrained persons interfere with the efficiency of the EMS system.

Most emergencies occurring at the stadium result from pre-existing medical conditions. Bring your medical identification card or wear medical identification jewelry.

INSECT STINGS: Common at outdoor events. Treat immediately with ice and seek medical advice. If allergic, carry a kit from your physician with you.

HOW TO RECOGNIZE A HEART ATTACK: The symptoms of a heart attack vary, but the usual warning signs are:

1. Uncomfortable pressure, fullness, squeezing or pain in the center of your chest lasting for two or more minutes.
2. Pain spreading to the shoulders, neck, jaw, arms, or back.
3. Dizziness, fainting, sweating, nausea, and/or shortness of breath.

EXPECT A DENIAL: Frequently heart attack victims deny they are having a heart attack. The event is frightening or they don't want the embarrassment of a false alarm. Therefore, they delay getting help by ignoring their symptoms or rationalizing, "It's just indigestion." New therapies have been developed that can minimize heart damage and save lives if treatment begins within the first few hours of symptom onset. "Time is muscle." Get help or get to a hospital immediately.

EMERGENCY CALLS: Emergency calls are received in the Security Booth.

THE STADIUM EMERGENCY PHONE NUMBER IS (864) 656-2999.

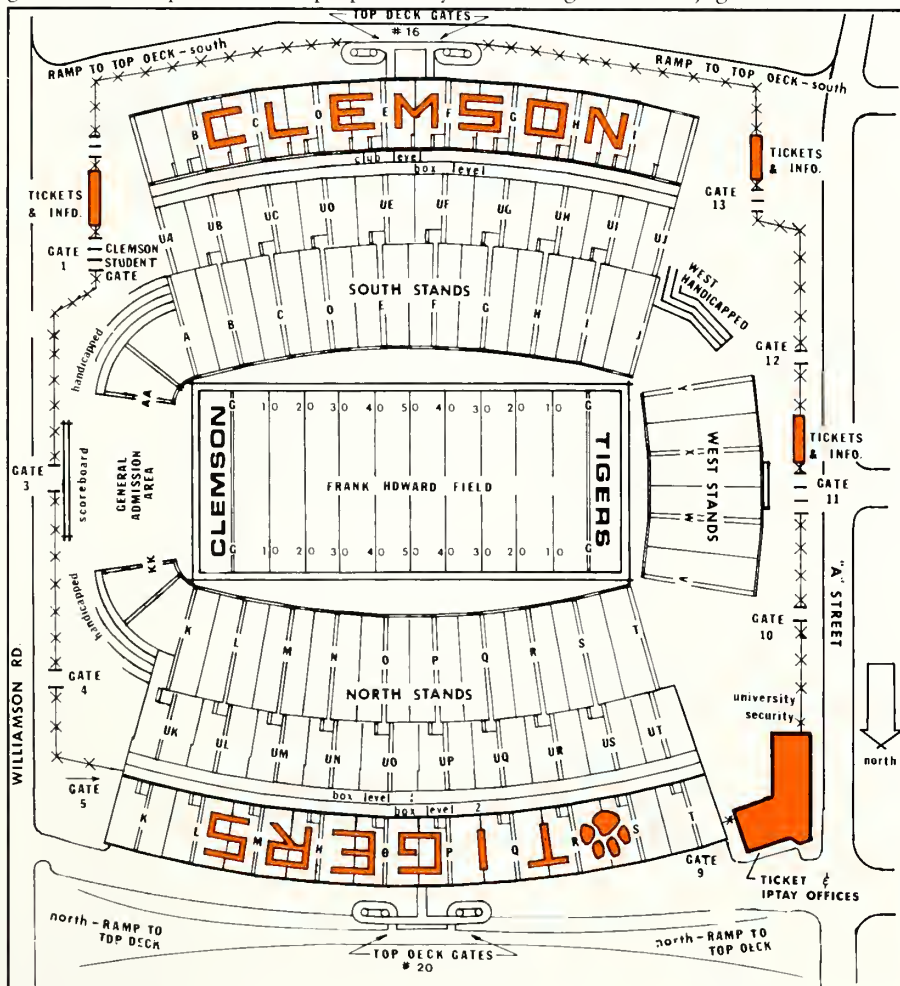

Athletic Staff



Rick Bagby
Video Services
Director



George Bennett
Executive
Director of IPTAY



Sam Blackman
Associate Sports
Information Dir.



Tim Bourret
Assistant AD/Sports
Information Dir.



Rebecca Bowman
Assistant AD/
Compliance



Bob Bradley
Sports Info. Dir.
Emeritus



Charlie Bussey
Tiger Lettermen's
Association Coord.

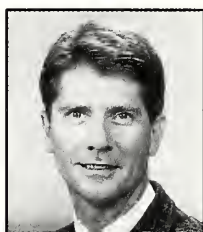

Wayne Coffman
Student-Athlete
Enrichment



Steve Coleman
Info. Technology
Consultant



Bill D'Andrea
Associate AD/Director
of Student-Athlete
Enrichment



Barbara Dixon
Assistant Dir. of
Compliance



Bobby Douglas
Student-Athlete
Enrichment



Larry Greenlee
Assistant Strength
Coach



Henry Guess
Assistant Video
Services Director



Bert Henderson
Assoc. Executive
Dir. of IPTAY



Van Hilderbrand
Associate AD/Ticket
Manager



Anita Holder
Football Secretary

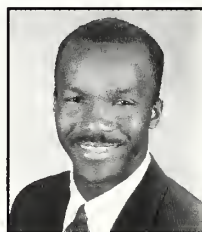

Ricardo Hooper
Student-Athlete
Enrichment



Cecil Huey
NCAA Faculty
Representative



Donald Hymel
Assistant AD/
Football Relations



Andy Johnston
Assistant AD/
Football Management



Les Jones
Associate AD Capital
Improvements



Doug Kolonia
Video Graduate
Assistant

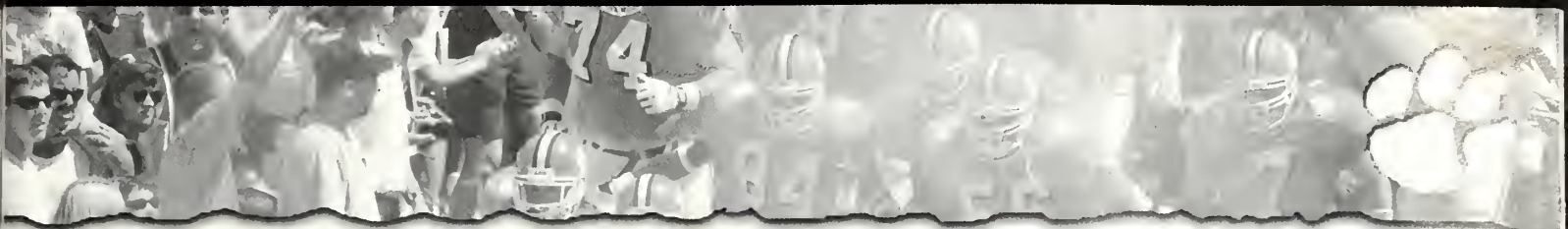

Bob Mahony
Assoc. Executive
Dir. of IPTAY



Tim Match
Associate AD/
Marketing



Matt McLeod
Video Graduate
Assistant



Ren Overton
Football Secretary



Julie Paré
Assistant Sports
Information Dir.



Ginty Porter
Student-Athlete
Enrichment



Brenda Rabon
Director of Group
Sales



Dwight Rainey
Senior Associate
Athletic Director



Robert Ricketts
Assoc. AD/Chief
Financial Officer



Bobby Robinson
Athletic Director



John Seketa
Assistant AD/
Promotions



Bobby Skelton
Assistant Ticket
Manager



Alphonso Smith
Co-Head
Equipment Manager



Brett Sowell
Assistant Sports
Information Dir.



Lynn Sparks
Football Secretary



Bryan Taylor
Co-Head
Equipment Manager



Gary Wade
Assistant AD/
Facilities



Joann West
Assistant Ticket
Manager



Joe White
Student-Athlete
Enrichment



Linda White
Associate AD/Senior
Women's Admin.



Jill Wilks
Football Secretary



Reno Wilson
Assistant Trainer

Courtesy Car Donors



Al Arnett
Arnett Motors, Inc., Anderson, SC



Vic Bailey, Jr.
Vic Bailey Ford, Spartanburg, SC



Vic Bailey III
Vic Bailey Lincoln-Mercury
Spartanburg, SC



Howell J. Foster, Jr.
Vic Bailey Honda
Spartanburg, SC



Bal Ballentine
George Ballentine Ford-Lincoln
Mercury Inc., Greenwood, SC



George Ballentine
George Ballentine Ford-Lincoln
Mercury Inc., Greenwood, SC



Jake Coleman
George Coleman Ford
Travelers Rest, SC



Dick Brooks Chevrolet - Spartanburg
Dick Brooks Mitsubishi - Spartanburg



Bill Jackson
Dick Brooks Automotive Group
Spartanburg, SC



Dick Brooks Chevy-Olds-Cadillac, Anderson
Dick Brooks Mitsubishi-Isuzu-Kia, Anderson



Mike Bensch
Dick Brooks Automotive Group
Anderson - Greer, SC



George Davenport
D&D Motors, Greer, SC



Robert Edwards
Edwards Auto Sales, Walhalla, SC



Gary McAlister
Fairway Ford, Greenville, SC

Superior Motors, Inc.



Jimmy Guthrie
Superior Motors Inc.
Orangeburg, SC



Robert Hayes
Ralph Hayes Toyota
Anderson, SC



Randolph Hayes
Ralph Hayes Toyota
Anderson, SC



Sel Hemingway
Hemingway Motors Co, Inc.
Andrews, SC



Ned Hemingway
Hemingway Motors Co, Inc.
Andrews, SC



Graham Eubank
Palmetto Ford, Charleston, SC



Jerry Powell
Powell Bros. Tractor & Equip. Co., Inc.,
Seneca, SC



Pete Powell
Powell Bros. Tractor & Equip Co., Inc.,
Seneca, SC



Ben Satcher
Satcher Motors, Lexington, SC



Joe Fairey
Fairey Chevrolet-Oldsmobile-Cadillac
Orangeburg, SC



Hank Sitton
Sitton Buick/Pontiac/GMC Truck
Greenville, SC



Bob Bell
Smith Turf & Irrigation
Charlotte, NC



Allen Davis
Ward Smith Inc., Seneca, SC



Ted Smith
Ward Smith Inc., Seneca, SC



Mac Snyder
M. Snyder, Inc., Greenville, SC



Tim Snyder
M.Snyders, Inc., Greenville, SC



Tom McGregor
Southeastern Leasing, Inc.
Anderson, SC



Jeffrey Schoepfel
Thrifty Car Rental
Greenville & Anderson, SC



Mike Taylor
Twin City Motors, Batesburg, SC



Jack Tinsley
Tinsley Chevrolet-Geo, Inc.
Pickens, SC



Phil Trammell
Rob Peloquin
Fairway of Anderson, SC



J. Rion McKissick
John Foster Ford Mercury
Laurens, SC



Ervin Williamson
Heritage Lincoln-Mercury
Greenville, SC



**Now that you've stopped
playing the field, maybe it's
time to think about
another kind of diamond.**

Congratulations. You've decided to pop the question.
Now it's time to select that special ring. Make sure it's a Keepsake.

The name Keepsake engraved on the inside of your ring is your assurance of superior quality and lasting value. It tells you that your center diamond has been laser inscribed and authenticated by a certificate to meet the standards known as the 4Cs. Your diamond is Cut to proper proportions, its Clarity is brilliant, its Color is dazzling, its Carat weight is accurate.

It also assures you of a 5th C. Confidence.
Confidence that your Keepsake ring has been mounted by master artisans.
Confidence that its quality is warranted for a lifetime.
Confidence that whichever classic design you choose, she will love it.
And love you for it.



Only a Keepsake says, *Love always.*™

Mall Corners
Anderson • 231-6300
Applewood Shopping Center
Seneca • 882-5414

Turner's
JEWELERS
DIRECT DIAMOND IMPORTERS

First Round Draft Picks

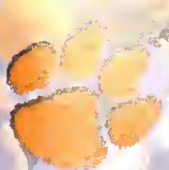

Chester McGlockton was the first-round pick of the Oakland Raiders in 1992 one of five Tigers taken in the first round in the 1990s.

CLEMSON'S FIRST ROUND PICKS

Year	Name, Pos.	Pick	Team
1939	Banks McFadden, B	3rd	Brooklyn Dodgers
1949	Bobby Gage, RB	NA	Pittsburgh Steelers
1960	Lou Cordileone, L	NA	New York Giants
	Harvey White, QB	NA	Boston Patriots
1976	Bennie Cunningham, TE	28th	Pittsburgh Steelers
1979	Jerry Butler, WR	5th	Buffalo Bills
	Steve Fuller, QB	23rd	Kansas City Chiefs
1980	Jim Stuckey, DT	20th	San Francisco 49ers
1982	Jeff Bryant, DT	6th	Seattle Seahawks
	Perry Tuttle, WR	19th	Buffalo Bills
1983	Terry Kinard, FS	10th	New York Giants
1985	William Perry, MG	22nd	Chicago Bears
1987	Terrence Flagler, TB	25th	San Francisco 49ers
1989	Donnell Woolford CB	11th	Chicago Bears
1992	Chester McGlockton, DT	16th	Los Angeles Raiders
1993	Wayne Simmons, OLB	15th	Green Bay Packers
1997	Trevor Pryce, DE	28th	Denver Broncos
1998	Anthony Simmons, ILB	15th	Seattle Seahawks
1999	Antwan Edwards, CB	25th	Green Bay Packers



William Perry was a first round choice of the Bears in 1985, then was a key component in their drive to the Super Bowl title that same year.

Clemson is the only school in the nation with a first round defensive selection three years in a row.



Trevor Pryce
Denver Broncos, 1997



Anthony Simmons
Seattle Seahawks, 1998



Antwan Edwards
Green Bay Packers, 1999

RUNNING DOWN

What has been described as, “the most exciting 25 seconds in college football from a color and pageantry standpoint,” actually started out as a matter-of-fact entrance, mainly because of necessity.

The first 20,000 seats in Clemson Memorial Stadium were built and ready for use before the 1942 season. Less than a year before Pearl Harbor was bombed and the United States was at war.

The shortest entry into the stadium was a walk down Williamson Road from Fike Field House’s dressing rooms to a gate at the top of the hill behind the east end zone. There were no dressing facilities in the west end zone—only a big clock where the hands turned, and a scoreboard, which was operated by hand.

The team would dress at Fike, walk down Williamson Road, come in the gate underneath where the big scoreboard now stands and jog down the hill for its warmup exercises. There was no fanfare, no cannon shot fired, no tiger paw flag, no Tiger Rag played...just the team making its entrance and lining up to do the side straddle hop.

That’s pretty much the way things went for the next 25 years.

Either in 1964 or 1965, S.C. Jones, a member of the Clemson class of 1919, made a trip to California. He stopped at a spot in Death Valley, CA, and picked up this white flint rock.

He presented it to Coach Frank Howard as being from Death Valley, CA, to Death Valley, South Carolina.”

The rock laid on the floor in Howard’s office in Fike for a year or more. One day Howard was cleaning up his office and he told Gene Willimon, who was the executive secretary of IPTAY, to, “take this rock and throw it over the fence, or out in the ditch...do something with it, but get it out of my office.”

Willimon didn’t think that was the way a rock should be treated. After all, it had been brought 3000 miles by a very sincere Tiger fan.

By the mid-sixties, Memorial Stadium was pretty well living up to its moniker, Death Valley, because of the number of victories that had been recorded there. Actually, the name was first used by the late Lonnie McMillian, head coach at Presbyterian College in Clinton in the 1940s.

McMillian and the other Blue Hose coaches before him used to open the season each year by coming to Clemson. Seldom scoring (24 shut outs in 39 games) and with only three wins and four ties to show for it, his teams were getting killed by the Tigers regularly. In 1948 McMillian made the comment to the press that he was taking his



THE HILL



team to play Clemson in Death Valley.

An occasional reference to Memorial Stadium by that name could be heard for the next three or four years, but when Howard started calling it 'Death Valley' in the 1950's, the name took off like wildfire. The Tigers celebrated the 50th season in the 'valley' in 1991.

But getting back to Howard's rock.

The rock was mounted on a pedestal at the top of the hill. It was unveiled September 24, 1966, on a day when Clemson played Virginia. The Tigers were down 18 points with 17 minutes to play and came back to win (40-35) on a 65-yard pass play

from Jimmy Addison to Jacky Jackson in the fourth period. That was quite a spectacular debut for that rock.

The team members started rubbing the rock prior to running down the hill September 23, 1967, a day when Clemson defeated Wake Forest, 23-6. Prior to running down the hill that day, Howard told his players: "If you're going to give me 110 percent, you can rub that rock. If you're not, keep your filthy hands off it." Howard told of the incident the next day on his Sunday television show and the story became legend.

When Hootie Ingram succeeded Howard

as head coach prior to the 1970 season, Ingram decided that the team would make its final entrance on the field out of the dressing room in the west end zone. In all home games in 1970 and 1971 and the first four of 1972 when the Tigers did not run down the hill, their record was 6-9. The team decided it wanted to come down the hill once prior to the South Carolina game in 1972. The result, in a cold, freezing rain, was a 7-6 victory when Jimmy Williamson knocked down a two-point conversion attempt which preserved the win.

The Tigers have made the entrance for every home game since 1942, except for the seasons mentioned above—268 times heading into the 1999 season.

After Clemson's final warm-up, the team goes back into its dressing room under the west end zone stands for final game instructions. About 10 minutes before kickoff the team boards two buses, rides around behind the north stands to the east end zone and debarks to the top of the hill behind Howard's Rock.

At the appointed time, the cannon booms and led by a high-flying tiger paw flag, the band forms two lines for the team to run between and strikes up 'Tiger Rag'...The frenzy starts in all sincerity...and usually lasts two and a half to three hours.

It is a tradition that has inspired Clemson players for many years.



Clemson's Super Bowl Champions



CLEMSON'S SUPER BOWL CHAMPIONS

Name	Year (s)	Team
Dan Benish	1987	Washington Redskins
Jeff Bostic	1982, 87, 91	Washington Redskins
Dwight Clark	1981, 84	San Francisco 49ers
Bennie Cunningham	1977, 78	Pittsburgh Steelers
Terrence Flagler	1988, 89	San Francisco 49ers
Steve Fuller	1985	Chicago Bears
Andy Headen	1986	New York Giants
Terry Kinard	1986	New York Giants
Bill Mathis	1969	New York Jets
Jeff McCall	1983	Oakland Raiders
John McMakin	1974	Pittsburgh Steelers
William Perry	1985	Chicago Bears
Trevor Pryce	1997, 98	Denver Broncos
Wayne Simmons	1996	Green Bay Packers
Archie Reese	1981	San Francisco 49ers
Jim Stuckey	1981, 84	San Francisco 49ers
Charlie Waters	1971, 77	Dallas Cowboys



*Trevor Pryce
Denver Broncos
1997-98 Super Bowl Champion*

*Terry Kinard
New York Giants 1983-90
1986 Super Bowl Champion*

Ryder Transportation Services Proudly Supports the Clemson Tigers



**At Ryder, we offer the most complete portfolio of solutions
to meet all your transportation needs.**

Some of our services include:

Maintenance and Leasing – Customized Leasing, Lease Financing, Contract Maintenance Services, and Vehicle Management Services

Vehicle Support Services – Safety Services, On Board Technology, Environmental Services and Insurance

Distribution Management – Fleet Management Services, Carrier Management, Dedicated Contract Carriage

Commercial Rental – Truck, Tractor and Trailer Rental, National Rental, Commercial Rental Guarantee

Vehicle Sales – Road Ready Used Vehicle Sales, Used Vehicle Financing, Vehicle Disposal

**Ryder also provides a free Fleet Cost Analysis to help you make the best decisions
for your transportation requirements.**

CALL 1-800-BY-RYDER And Explore The Possibilities!



1999 Bowl Schedule

Bowl	Date	TV	Local Time	Participants
Las Vegas	Dec. 18	ESPN2	6:00 p.m.	WAC Champion vs. Mountain West #2
Mobile Alabama	Dec. 22	ESPN2	7:30 p.m.	WAC #2 vs. Conference USA #2
Jeep Aloha Christmas Classic	Dec. 25	ABC	3:30 p.m.	Pac-10 #4 vs. At-large
Jeep Aloha Christmas Classic	Dec. 25	ESPN	8:30p.m.	WAC #1 vs. Pac-10 #5
Motor City	Dec. 27	ESPN	1:30 p.m.	MAC Champion vs. At-large
Sylvania Alamo	Dec. 28	ESPN	7:30 p.m.	Big 12 #4 vs. Big Ten #4
Music City	Dec. 29	ESPN	4:00 p.m.	SEC vs. At-large
Culligan Holiday	Dec. 29	ESPN	8:00 p.m.	Pac-10 #2 vs. Big 12 #3
Humanitarian	Dec. 30	ESPN2	3:00 p.m.	Big West #1 vs. Conference USA selection
Micron/PC Bowl	Dec. 30	TBS	7:00 p.m.	ACC #4 vs. Big Ten #6
Chick-fil-A Peach	Dec. 30	ESPN	7:30 p.m.	ACC #3 vs. SEC selection
Insight.Com	Dec. 31	ESPN	1:30 p.m.	Big East #2/3 vs. Big 12 #5
Wells Fargo Sun	Dec. 31	CBS	2:15 p.m.	Pac-10 #3 vs. Big Ten #5
AXA/Equitable Liberty	Dec. 31	ESPN	5:00 p.m.	Conference USA #1 vs. Mountain West #1
Sanford Independence	Dec. 31	ESPN	8:30 p.m.	SEC selection vs. Big 12 selection
Southwestern Bell Cotton	Jan. 1	FOX	11:00 a.m.	SEC selection vs. Big 12 #2
Outback	Jan. 1	ESPN	11:00 a.m.	SEC selection vs. Big Ten #3
Toyota Gator	Jan. 1	NBC	12:30 p.m.	ACC #2 vs. Big East #2
CompUSA Florida Citrus	Jan. 1	ABC	1:00 p.m.	SEC #2 vs. Big Ten #2
Rose	Jan. 1	ABC	5:00 p.m.	Big Ten #1 vs. Pac-10 #1 or Bowl Championship Series
FedEx Orange	Jan. 1	ABC	8:00 p.m.	Bowl Championship Series
Tostitos Fiesta	Jan. 2	ABC	7:30 p.m.	Bowl Championship Series
Nokia Sugar	Jan. 4	ABC	8:00 p.m.	Bowl Championship Series - National Championship

(All Times Eastern)

Hey Tigers!

Call 72 hours

(Three Working Days)

Before You Dig!!

Safe Digging Information for Residents, Contractors & anyone
planning to dig anywhere in South Carolina

1-888-721-7877

Palmetto Utility Protection Service



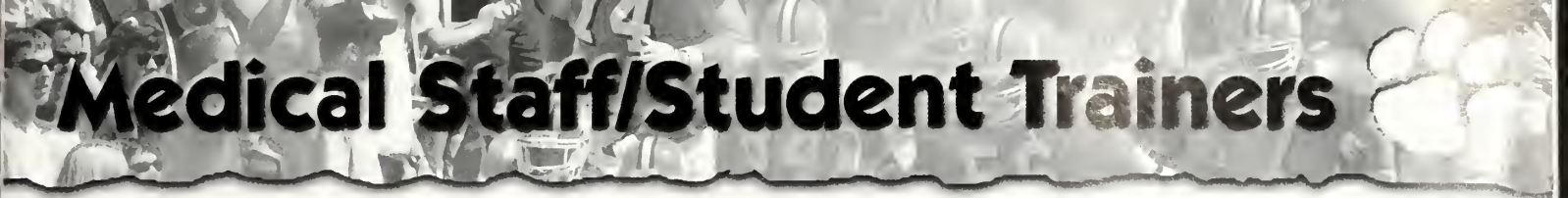

Medical Staff/Student Trainers



Danny Poole
Director of Sports Medicine/
Head Athletic Trainer



Donna Bullock
Assistant Trainer



Raz Razayeski
Assistant Trainer



Reno Wilson
Assistant Trainer



Dr. Larry Bowman
Team Orthopedic Surgeon



Dr. Stuart Clarkson
Team Physician



Dr. Byron Harder
Team Physician



(L to R) - Mario Fersner, Steve Czarsty, Ashley Smith, Jason Wilson, Michael Beres, Shauma Cobb, Paul Padget, Amy Bodie, Travis Johnston, Brad Sutton, Msiba Dalton, Rhett Clark, Steve Sattazahn

IPTAY



In this 1972 photo, Dr. R.C. Edwards (left), Bill McLellan (center), and the late Carroll Atkinson (right) celebrate reaching the \$500,000 plateau. Last year, IPTAY raised \$9.5 million, almost \$800,000 a month. The official in the photo is Gil Rushton, a Clemson football letterwinner (1945, 48-50).

IPTAY is widely regarded nationally as the father of Athletic Fundraising. It all started in 1934 and from a private meeting of a small group of Clemson supporters has sprung into an organization that raised a record \$9.5 million last year. The organization plays a major role in ensuring that all 19 of the varsity sports at Clemson are given the maximum amount of scholarships offered by the NCAA.

The organization also has helped finance facilities that contribute to the well-being of student-athletes on and off the field. Vickery Hall is a 27,000 square foot facility that houses the tutoring and advising programs for student-athletes. It is a major reason Clemson student-athletes have had their highest cumulative GPA on record for five consecutive semesters.

While IPTAY is primarily concerned with athletic fundraising, the mission of Clemson University has not been overlooked. The IPTAY Academic Scholarship Endowment was created to help meet the need for more academic scholarships for non-athletes who are highly qualified academically. The IPTAY Academic Scholarship Fund is presently the largest scholarship endowment of its kind at Clemson, currently helping over 30 students at Clemson.

IPTAY Executive Director George Bennett has continued to keep Clemson among the best in the nation in terms of fund-raising by the establishment of the IPTAY Endowment Program. In April of 1994, he kicked off the beginning of the endowment of positions program at the 85th birthday celebration for former Clemson Coach Frank Howard. The endowments are secure with a \$100,000 donation paid over a five-year period.

"This is a chance to broaden the horizons of IPTAY," said Bennett. "It gives an individual or a group of people an opportunity to endow a position that meant something during their college days, or to honor a person at a position. The money being endowed is going to secure our future as the interest is used to carry on our program forever."

The first endowment was for the head football coach position to honor the legendary Frank Howard. Howard coached football at Clemson 39 years, 30 as the head coach. During his tenure the Tigers won 165 games, 100 of which were against conference foes. "Former players and friends of Coach Howard

made donations over the cost of attending the celebration program and that was enough for the endowment. Their gifts were a way of permanently thanking Coach Howard for all that he did for Clemson.

"Following Coach Howard's birthday party we began to look for an individual to help us support and promote the program and Bill Hudson's name came up. He was an outstanding player at Clemson who has been equally successful in the business world. We went to him and explained the program and its goals and that we were looking for his leadership to help get the program going, and he accepted."

Hudson, a 1956 graduate, was a three-year letter winner at tackle who played professionally for the Montreal Alouettes, the San Diego Chargers, and the Boston Patriots. He earned Pro Bowl honors in 1962. Mr. Hudson sees this program growing into a large part of Clemson's athletic funding. "When other people see information on the endowment program and learn what it is about, this program will grow. Success builds on success. People who are looking to honor a friend or family member now have a great means to do that."

Besides the Hudson's family endowment four other football endowments were made and one manager's position in the first year. Now there are over 70 positions endowed. The goal of the program is to get every position endowed. "From the free safety to the number-three player in women's tennis, we hope to have every position endowed," said Bennett.

"We will likely use the Avenue of Champions as a physical place to honor these people further for the positions they have endowed. That will have plenty of space, so we will be working to have as many endowments across all of our sports.

"The personal satisfaction that they helped Clemson University, specifically the Athletic department, and that they are securing its future are the main reasons for becoming involved."

And with more involvement Clemson will have a very secure future for generations to come.

IPTAY Endowments

Friends and Former Players endowed the Head Football Coach Position to honor Coach **Frank Howard** in celebration of his 85th birthday.

The Bill Hudson Family endowed a Tackle Position on the Clemson Tigers Football Team.

Mr. and Mrs. David Merritt endowed a Wide Receiver Position on the Clemson Tigers Football Team in honor of **Perry Tuttle**.

An **anonymous donor** endowed Clemson Football's Single Wing Right Guard Position to honor **Walter Cox**.

Mr. and Mrs. Eddie Dalton endowed the Manager's Position for the Clemson Tigers Men's Basketball Team.

David and Stanley Riggins endowed the Quarterback Position on the Clemson Tigers Football Team.

An **anonymous donor** endowed the Placekicking Position on the Clemson Tigers Football Team.

Ray Clanton endowed the Left Guard Position on Clemson's Single Wing Football Team.

Stuart McWhorter endowed the Tiger Mascot.

Leighton Cabbage endowed a Defensive Back Position on the Clemson Tigers Football Team to honor **Jimmy Ness**.

John T. Mundy endowed a Forward Position on the Clemson Tigers Men's Basketball Team.

The Mahaffey Brothers endowed the Center Position on the Clemson Tigers Men's Basketball team in honor of their Mother and Father — **Howard T. & Louise Mahaffey**.

Mark and Barry Avent endowed the Head Coach's Position for the Clemson Tigers Men's Basketball Team to honor **Rick Barnes**.

Sam and Kitty Pringle endowed the Tiger Cub to honor their **grandchildren**.

Sam and Kitty Pringle endowed the Point Guard Position on the Clemson Lady Tigers Basketball Team.

Bill and Elaine Howiler endowed the Third Base Position on the Clemson Tigers Baseball Team.

MBNA created an endowment to aid the IPTAY Scholarship Fund.

Jerry and Frances Chapman created an endowment to aid the IPTAY Scholarship Fund.

Billy and Betty Poe endowed the Wingback Position on Clemson's Single Wing Football Team.

Bill and Bess Cecil, Sr. created the "Bess & David William Cecil, Sr. Endowment for Coordinated IPTAY and Architectural Scholarships and Fellowships."

An **anonymous donor** endowed the Power Forward Position on the Clemson Tigers Men's Basketball Team.

Dean and Ann Coleman endowed a Linebacker Position on the Clemson Tigers Football team.

Frank and Mary Black endowed a Tight End Position on the Clemson Tigers Football Team in honor of Tommy West.

Franklin and Pat Green created an endowment to aid the IPTAY Scholarship Fund.

Tom and Bernice Grimball endowed the Manager's Position for the Clemson Tigers Baseball Team.

Dr. Jack L. Green endowed the Point Guard Position on the Clemson Tigers Men's Basketball team in honor of his Mother and Father — **Mr. & Mrs. Jack L. Green, Sr.**

Vernon and Joan Merchant created an endowment to honor the Slab Five in memory of his Mother and Father — **Vernon and Ruth Merchant, Sr.**

Billy and Ann Powers created an endowment to honor the **Slab Five**.

Jack and Jane Shaw created an endowment to honor the **Slab Five**.

An **anonymous donor** created an endowment to honor the **Slab Five**.

IPTAY Donors contributed to an endowment to honor the **Slab Five**.

James A. Turner, Annie Alexander Turner and Megan Ashley Turner endowed a Shooting Guard Position on the Clemson Men's Basketball Team in honor of **Bruce Martin**.

Jimmy Key and Family endowed the Head Coach's Position on the Clemson Tigers Baseball Team to honor **Bill Wilhelm**.

Tom and Jane Burton endowed the Equipment Manager's Position.

Drs. Anne and Gene Kirkley endowed the Golf Team Room at the Walker Golf Course.

Jim and Carolyn Willis Creel endowed a Majorette Position with the Clemson University Tiger Band.

John T. Mundy endowed the Captain's Position with the Clemson Men's Tennis Team.

Dr. Randy Smith endowed the Center Position on the Clemson Tigers Football Team in honor of **Joe Waldrep**.

Mrs. Florence G. Geiger endowed the Punter's Position on the Clemson Tigers Football Team in honor of her late husband, **Martin H. Geiger**.

Mr. Albert McAlister endowed the Long Snapper's Position on the Clemson Tigers Football team.

Gene and Carole Gilfillin endowed a Graduate Assistants' Position.

Perry and Caroline Gill endowed the Football Manager's Position in honor of **Frank Baldwin, Jr.**

Dick and Marie Herbert created an endowment for a naming opportunity for the Littlejohn Coliseum Renovation Project.

Dean and Ann Coleman endowed a Trainer's Position in honor of **Bert Henderson**.

Walter and Ann Hunter created an endowment for a naming opportunity for the Littlejohn Coliseum Renovation Project.

Wendell and Linda Sease created an endowment to honor a two-sport athlete in honor of **Bob Paulling**.

Lloyd and Millie Gurley endowed a position for a graduate scholarship for Clemson student athletes.

Bill and Betty Monroe endowed the Head Swimming Coach's Position at Clemson in honor of former Tiger swim **Coach Carl McHugh**.

An **anonymous donor** endowed the Forward Position on the Clemson Tigers Men's Basketball team in Honor of **Greg Buckner**.

An **anonymous donor** endowed the Power Forward Position on the Clemson Lady Tigers Basketball Team.

Richard and Dorothy Hoffmann endowed the head coaching position on the Clemson Men's Track Team in honor of **Bob Pollock**.

Richard and Dorothy Hoffmann endowed the student-manager's position on the Clemson Men's Soccer Team in honor of their son, **Scott Hoffmann**.

Robert Brown endowed the Shooting Guard Position on the Clemson Lady Tigers Basketball Team in honor of **Amy Geren**.

Tracy and Mary Ann Tindal endowed the Power Forward Position on the Lady Tigers Basketball Team.

Thurmon and Diane McLamb endowed the position of Executive Director of IPTAY in honor of **George Bennett**.

Mrs. Emily Dobson created an endowment in honor of the Clemson Athletic Department's landscaping and grounds crew.

Dr. and Mrs. David Stokes endowed a defensive line position on the Clemson Tiger Football Team.

Jim and Barbara McCabe created an endowment to honor Joe "Bogie" Bryant.

Charles and Charlotte Wood created an endowment to honor **Marion "Footsie" Woods**.

Allen Reeves endowed a linebacker position on the Clemson Tigers Football Team in honor of **Jeff Davis**.

An **anonymous donor** has created an endowment to honor **Banks McFadden**.

An **anonymous donor** has endowed the Clemson Lady Tigers Head Basketball Coach's Position in honor of **Jim Davis**.

Bill and Elaine Howiler endowed a Pitching Position on the Clemson Tigers Baseball Team to honor **Bob Mahony**.

An **anonymous donor** endowed the Shortstop Position on the Clemson Tigers Baseball Team.

Bill and Sylvia Dukes created an endowment to honor the memory of their daughter, **Maria Dukes**, who was an avid Tiger Fan.

Bob Brooks endowed a Student Athletic Trainer Position in memory of his son, **Mark Brooks**, for his hard work and dedication while at Clemson.

Bob Brooks endowed a Strength Training Position in honor of **Gary Wade**, who worked with four Clemson Tiger Football ACC Championship teams and six Clemson Bowl victories.

The Jeanne and Jim Fowler IPTAY Endowment was created to honor **David C. Fowler '89** and Clemson University President Emeritus, **Walter T. Cox**.

Richard and Sharon Struthers have created an endowment for a position on the Women's Swimming Team.

The David Wells Family created an endowment to aid the IPTAY Scholarship Fund.

Tommy K. Norris created an endowment in honor of Clemson Ticket Manager **Van Hilderbrand**.

Mr. and Mrs. Lloyd Purser created an endowment to aid the IPTAY Scholarship Fund.

IPTAY Representatives



Robert E. Dye
President
Director, District I



John H. Holcombe, Jr.
Vice-President
Director, District VI



Jim Sanders
Secretary
Director, District II

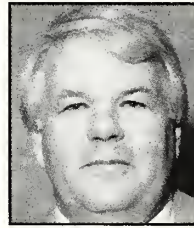

Don Golightly
Treasurer
Director, District III

IPTAY Past Presidents

Charlie Bussey
Lynn Campbell
Eddie N. Dalton
W. G. DesChamps, Jr.
Dr. R.C. Edwards, Sr.
F. Reeves Gressette, Jr.

Lewis F. Holmes, Jr.
E.E. Hughes
Dr. G.J. Lawhon, Jr.
Edgar C. McGee
Thurmon McLamb

Jim Patterson
Bill Reaves
Lawrence Starkey
John Tice
Dr. J.H. Timmerman
Marshall Walker

ATHLETIC DIRECTOR—BOBBY ROBINSON
IPTAY EXECUTIVE DIRECTOR—GEORGE BENNETT
ASSOCIATE EXECUTIVE DIRECTOR—BERT HENDERSON
ASSOCIATE EXECUTIVE DIRECTOR—BOB MAHONY

- denotes Representative Emeritus
+ denotes County Chairman Emeritus
* denotes IPTAY '99 Award Winner

(CC) denotes County Chairperson
(RC) denotes Regional Chairperson
(VC) denotes Vice-County Chairperson

Cherokee County
• David Parker (CC)
• Scott Allen
• Charles Banks
• Dr. Ron Barrett
• John M. Hamrick, Jr.
• Wylie Hamrick
• Roy Mathis
• Barry Patterson
• Bob Peeler
• James R. Sanders, Jr.

Greenville County
• Benjamin M. Evatt (CC)
• Preston T. Garrett, Jr. (VC)
• Sandy Kirkus (VC)
• Bill Barbary
• James H. Barnes, Jr.
• Randall Bell
• Mitch Belton
• J. Frank Black
• Glenn Brackin
• Mike Branham
• Bobby Browning
• Miles E. Bruce
• Jack Brunson
• Charles A. Bryan, Jr.
• Jody Bryson
• Joel L. Bullard
• R. S. Campbell
• Ben Claus
• Donald J. Coggins
• Jack Coggins
• Terry Coleman
• Larry B. Copeland
• James M. Crawford
• Walter B. Crawford
• Gordon S. Davis
• William Len Dillard
• Mark DuBose
• Robert M. Dubose
• R. C. Eldridge, Jr.
• Steve Epps, Jr.
• Mark Finley
• Mike Fleming
• Bill Freeland
• C. Glenn Garrett
• Clark Gaston, Jr.
• Robert Gettys
• Joe D. Gibson
• Mike Glynn
• Joel W. Gray III
• Scott Greene
• Dean Hawkins
• William Hawkins
• Richard H. Ivester
• Terry A. Kingsmore
• Bennie Langley
• Chris League
• Jim League
• Tim Lee
• Silas Lewis
• Floyd S. Long
• Charles Major III
• W.M. Manning, Jr.
• Seabrook Marchant
• Edward O. McCameron
• James T. McCarter
• Ronald J. McCoy
• David Merritt
• James D. Miller
• J.G. Miller
• William Neal, Jr.
• William H. Orders
• Milton Ozmint
• J.F. Palmer
• I.N. Patterson, Jr.
• Jim Pillar
• George M. Plyler
• C. Evans Putman
• Bobby W. Ramsey
• Bruce Reeves
• Charles F. Rhem, Jr.
• James Rochester
• Mike Roddey
• Samuel F. Roper
• Earl Sammons
• Bunny Scott
• Robert G. Sharpe, Jr.
• John G. Slattery
• Tim Strom
• Joseph D. Swann
• E. Richard Taylor, Jr.
• Joseph M. Todd
• David M. Vaughan
• Jim Vaughn
• James E. Vissage, Jr.
• Mike Wade
• S. Gray Walsh
• Kermit M. Watson
• Robert B. Whorton
• David Wilkins
• Charles Willimon, Jr.
• Margaret Worsham

Representatives



Robert E. Dye
Director, District I

DISTRICT I

Robert E. Dye, Director
PO Box 1898
Easley, SC 29641

Abbeville County

• Earle Williamson (CC)
• Jim Jones
• Mason Speer, Jr.

Anderson County

• Jake Meeks (CC)
• Gray Suggs (VC)
• Bill Alexander
• Melvin E. Barnette
• Gene Beckman
• Jennifer Benson
• Joe Burdette
• R. Carol Cook
• Fred Cooley
• Mark Crammer
• Joe B. Davenport
• George M. Ducworth
• Bo Ford
• J. Tom Forrester
• Dr. James P. Hentz
• Robert Lee Hill
• Tammy Holcombe
• Carl Jones III
• Dan Jones
• Bill Kimpton
• Arthur M. Klugh, III
• James F. Little
• Harry Major
• Randall W. McClain
• Chuck Meeks
• Dave Moorehead
• Dr. P. S. Mowlajko
• Dale Reynolds
• Kevin Selman
• Robert G. Sharpe
• William Weathers
• Mark D. Wilson

Greenwood County

• Wayne Bell (CC)
• Dr. F. E. Ahell, Jr.
• Nick P. Anagnost
• W.E. (Bill) Burnett
• Richard A. Coleman
• William D. Coleman
• Jim S. Hull
• Ann Hunter
• Wilson Hunter
• Robert L. McCord
• Charles Murphy
• Ronnie Oliver
• Melvin Pace
• Wayne B. Richey
• W.M. Self
• Ben Smith
• Rohbie Templeton

McCormick County

Jennings G. McAbee (CC)
T.C. Faulkner, Jr.

Oconee County

• Sammy Dickson (CC)
• Marshall P. Childress (VC)
• Thomas Alexander
• James Black
• Mendel Bouknight
• Robert Brown
• Joel Harris
• Tim Hydrick
• Ellis Ivey
• Paul Jensen
• Dr. W. Ted Nimmons
• Ernest M. Riley
• Carl R. Rogers
• Scott Sprouse
• Tim Tannery
• Sam Thrift
• Jesse E. Wright, III

Pickens County

• Frank Hartsell (CC)
• John Q. Adams III
• Louis Bagwell
• Clyde Bigbee
• J.E. Britt
• Charlie Bussey
• Bennie Cunningham
• Charles E. Dalton
• Dr. Val S. Dyches
• Robert E. Dye
• Dr. Robert C. Edwards, Sr.
• Julie Ellison
• Daniel Fitts
• Jo Flatt
• Gaston Gage, Jr.
• Bird Garrett
• Roddey E. Gettys, III

L. Earl Gilstrap, Jr.
Danny Gregg
Bob Guerreri
• Harry C. (Hal) Hagood
• Donald Hamilton
• Bill Harley
• Bob Harmon
• Floyd Hunt
• E. H. Inabnit, Jr.
• Edwin L. Kirby, Jr.
• R. Frank Kolb
• Terry L. Long
• Kenneth C. Looper
• Tom Lynch
• Russ Madray
• William B. (Ben) Massingill, Jr.
• Banks McFadden
• Jolynn McFadden
• John McIntyre
• Tom Merritt
• James V. Patterson
• John Peters
• Jenny Reeves
• R.R. Ritchie
• Gil Rushton
• William C. Singleton
• B. J. Skelton
• G. Neil Smith
• John Sparks
• David Spearman
• David Stallaker, Jr.
• Elizabeth Tucker
• Joseph J. Turner, Jr.
• K.N. Vickety
• Ed West
• Joseph A. West
• David F. Whittemore, Jr.
• Eugene P. Williamson
• Allen Wood
• W. Harold Wood
• Bryan Young



Jim Sanders
Director, District II

DISTRICT II

Jim Sanders, Director
Sanders Brothers, Inc.
P.O. Box 188
Gaffney, SC 29342

Laurens County

- * Henry V. Blalock (CC)
- * J.R. Adair
- * Ira J. Bedenbaugh
- * W. Fred Chapman, Jr.
- * James A. Coleman
- * Ted Davenport
- * Larry Garr
- * Frank Templeton III
- * Richard Townsend
- * Dr. N. Carl Wessinger

Spartanburg County

- * Max P. Gregory (CC)
- * Kendall K. Alley
- * William A. Blackwood, Jr.
- * John L. Brady, Sr.
- * John T. Duncan, Sr.
- * Bill Easterling
- * John Easterling Jr.
- * John Easterling III
- * George R. Fisher
- * Judge Bruce Foster
- * Harry H. Gibson
- * Charles Emmett Halliday
- * Wilbur K. Hammett
- * Scott Hubbard
- * Alex Hudson
- * W.A. Hudson
- * Randy Judy
- * A.P. Kerchmar
- * Harry W. Kinard
- * Jeff Lancaster
- * Henry M. Lee
- * Anita Ness
- * Raymond Powell
- * Marvin C. Robinson
- * Dr. B. Lee Smith
- * Wesley A. Stoddard
- * R.L. Stoddard
- * Dr. Harold Vigodsky
- * Ted B. Wilson

Union County

- * Dr. H. Russell Casron, Jr. (CC)
- * H.S. Harris, Jr.
- * Carl E. Carson, Jr.
- * William M. Howell
- * Thomas E. Mack
- * Edward L.B. Osborne
- * Thomas Young, MD



Don E. Golightly
Director, District III

DISTRICT III

Don E. Golightly
3710 Landmark Dr. #408
Columbia, SC 29204

Aiken County

- * Alan D Gregory (CC)
- * Anderson L. Baxley
- * Richard L. Boyleston
- * John R. (Bob) Brooks
- * Johnny L. Cagle
- * Alan J. Coleman
- * Mike Coleman
- * Robert M. Cook
- * Thomas Coward
- * James Gregory
- * Elbert Hines Hamilton
- * Steven Holt
- * Warren E. Kenrick
- * Warren Lucas
- * Thomas McElmurray
- * Gerald W. Metts
- * Alan M. Tewkesbury III
- * Judith Warner
- * Charles Warts
- * Harry Odel Weeks, Jr.

Edgefield County

- * Terry Timmerman (CC)
- * Greg Anderson
- * E. O. Dukes, Jr.
- * Bill Gilchrist
- * J.W. Gilliam, Jr.
- * Lewis F. Holmes, Jr.
- * Lewis F. Holmes III
- * Watson Rhodes
- * Theo Reginal Williams

Lexington County

- * James M. Lowman (CC)
- * George Alley
- * Bill Amick
- * Ivan Black
- * Andy Caldwell

- * R. Hugh Caldwell
- * Fred H. Carter, Jr.
- * Robert Caughman
- * Roscoe Caughman
- * James Tracy Childers
- * H. Ralph Corley, Sr.
- * Allison Dalton
- * John L. Fulmer, Jr.
- * Dr. B.R. Grandy
- * Steve Harmon
- * Brett J. Harris
- * Elizabeth Harris
- * James D. Head III
- * Billy Higginbotham
- * Bob Householder, Jr.
- * Lt. Col. E.B. Jackson
- * John W. McLure
- * Garrett Mobley
- * Bob Paulling
- * J.W. Riser
- * J. Tom Shell
- * Charles M. Snack
- * Robert M. Taylor
- * Lee Harold Witt, Jr.

Newberry County

- * Earl J. Bedenbaugh (CC)
- * T. M. Abrams
- * W. Edgar Baker
- * Hubert M. Bedenbaugh, Jr.
- * Alvin Berry
- * Carroll Derrick
- * Billy R. Gibson
- * C.H. Ragsdale III
- * Terry C. Sbaever
- * Albert Shealy
- * C. Gurnie Stuck
- * Bill Waldrop
- * David Waldrop

Richland County

- * David Mitchem (CC)
- * Tripp Bradley
- * George Bullwinkel, Jr.
- * William P. Care
- * Phillip C. Chappell, Jr.
- * Henry Chasrain
- * Rhonda Collins
- * Judge Michael R. Davis
- * Carlos Gibbons, Jr.
- * Don E. Golightly
- * Lawrence M. Gressette, Jr.
- * William G. Hair
- * Landrum Henderson, Jr.
- * I.W. Hunt
- * Karl Kimmerlin
- * Terry H. Klosterman
- * Hank Mabry
- * James P. McKeown III
- * F. McCord Ogburn, Jr.
- * David Pressley
- * Crawford E. Sanders III
- * Steve Searcy
- * L.W. Smith
- * Mrs. Davis O. Smith
- * Paul E. Thacker, Jr.
- * Dr. John H. Timmerman

Saluda County

- * Hascal Golf (CC)
- * Bernard L. Black
- * Alfred B. Coleman
- * James A. Derrick
- * Benjamin H. Herlong
- * James R. Herlong, Jr.
- * Robert Horne
- * Bruce Rushton
- * T.C. Wright

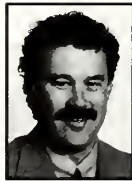

Mark S. Avent
Director, District IV

DISTRICT IV

Mark S. Avent
213 Memory Lane
Bennersville, SC 29512

Chester County

- * Dr. Sam Stone (CC)
- * Edward C. Abell
- * George R. Fleming
- * Sam Frazier
- * John M. Little III
- * Donald B. Murray
- * Betty Thorne
- * Marvin S. Waldrep

Chesterfield County

- * Dan L. Tillman (CC)
- * David Morgan
- * William R. Tillman

Darlington County

- * Dr. Huher C. Baker DDS (CC)
- * J.W. Carter
- * Robbie Clanton
- * Robby Clanton
- * Marion D. Hawkins, Jr.
- * George A. Hutto, Jr.
- * Warren Jeffords
- * William P. Kennedy
- * Coy "C.C." Kirby
- * Dr. Glenn J. Lawhon, Jr.
- * William B. McCown III
- * Harry M. McDonald
- * Dr. M.B. Nickles, Jr.
- * Bill Reaves
- * Rex Varn
- * John C. Walker

Fairfield County

- * Dr. Phillip C. Wilkins (CC)
- * Louis M. Boulware
- * Jerry Brannon
- * J.K. Coleman
- * Forest E. Hughes, Jr.
- * Harold R. Jones
- * John D. Ruff

Kershaw County

- * Lawrence Mudge (CC)
- * Dr. Kenneth W. Carson DDS
- * Joseph C. Jackson
- * Thomas F. McNamara, Jr.
- * George Singleton, Jr.
- * J.F. Watson

Lancaster County

- * Joe H. Lynn (CC)
- * W. P. Clyburn
- * Steven Epps, Sr.
- * Frank Ferguson
- * Marion D. Lever, Jr.
- * Ronald Small
- * Larry Wolfe

Lee County

- * Green Deschamps II (CC)
- * W. G. Deschamps, Jr.
- * Pete Player

Marlboro County

- * Mark S. Avent (CC)
- * C.E. Calhoun
- * John McInnis III
- * Dan McNeil

York County

- * Jack D. Cox (CC)
- * William R. Adkins
- * David Angel
- * Arthur Q. Black
- * S.L. Campbell
- * Fredrick W. Faircloth III
- * E.M. George
- * Jeffrey T. Haire
- * W. Framp Harper
- * Alford Haselden
- * Lewis W. Hicks
- * Billy Howell
- * Steve McCrorey
- * James H. Owen, Jr.
- * James C. Rhea, Jr.
- * Ben R. Smith, Jr.
- * Craig Thomas
- * G.G. Thomas, Sr.
- * Dr. Roger Troutman
- * Marshall E. Walker

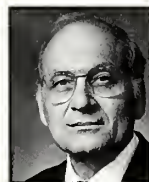

Jack T. Day
Director, District V

DISTRICT V

Jack T. Day
4904 Pointe Pleasant Lane
Hollywood, SC 29449

Allendale County

- * Frank Young (CC)

Bamberg County

- * Don A. Nummy (CC)
- * F. Marion Dwight, Sr.
- * Joseph M. Ort
- * Leigh Ann Preacher

Barnwell County

- * Clinton C. Lemon, Jr. (CC)
- * H. M. Anderson
- * Grover C. Kennedy, Jr.
- * Sam O'Neal
- * Sam Plexico
- * Jimmy L. Tarrance
- * Thomas Weeks

Beaufort County

- * J. Harry Tarrance (CC)
- * Henry C. Chambers
- * Thomas R. Garrett
- * Dan Gilmour
- * Bryan Loadholt
- * James G. Taylor

Berkeley County

- * H. Wayne Dewitt (CC)
- * Robert H. Dangerfield, Jr.
- * Nolan L. Pontiff, Jr.

Calhoun County

- * Gary B. Porth (CC)
- * Gerald Bozard
- * William H. Bull
- * David Rickenbaker

Charleston County

- * Ernest Byrd (CC)
- * Don Austell
- * D. L. (Woody) Aydlette
- * Steve Besr
- * Brian F. Celek
- * Jack T. Day
- * H.L. Dukes, Jr.
- * Jack Fanning
- * M. Dreher Gaskin
- * Beverly Hafers
- * Al Hitchcock
- * William C. Kennerty
- * Dr. Rudy Kimmerlin
- * Wayne Knight
- * Tom LaRoche
- * Brent Lewis
- * Tom Lynn
- * S.C. McMeekin, Jr.
- * David M. Murray, Jr.
- * Carl Poole
- * John H. Price, Jr.
- * Phil Prince
- * Carl S. Pulkinen
- * Paul Quattlebaum, Jr.
- * Glenn Rickborn
- * A.B. Schirmer, Jr.
- * Fred Schrimpf
- * Nicholas C. Sorrile
- * Dr. J. R. Stout
- * Forest Suggs
- * Van Noy Thornhill
- * Charles Towne, Sr.
- * Raymond Tumbleston
- * Dewey Welch
- * Bob Wise

Colleton County

- * James R. White, III (CC)
- * Jack W. Carter, Sr.
- * Paul Pye
- * Dr. Sam Hazel
- * B. George Price, III
- * J. Ryan White, Jr.

Dorchester County

- * Dexter Rickenbaker (CC)
- * Thomas W. Bailey
- * Gene W. Dukes
- * H. Clyde Odum
- * E. Tom Salisbury
- * Bill Thornton

Hampton County

- * Harry L. Foy (CC)
- * Dr. Jerry Frank Crews, Jr.
- * Winston A. Lawton, Jr.
- * Winston A. Lawton

Jasper County

- * Roy Pryor, Jr. (CC)

Orangeburg County

- * W. C. Higginbotham, Jr. (CC)
- * Dr. Julius W. Babb III
- * William B. Bookhart, Jr.
- * Larry W. Dyar
- * Jesse Eargle
- * L. Taylor Garick III
- * F. Reeves Gressette, Jr.
- * Roger Horne
- * Edgar C. McGee
- * Fletcher M. Rley, Jr.
- * Dan M. Robinson, Jr.
- * J.M. Russell, Jr.
- * James M. Russell III
- * Lawrence L. Wearthers
- * Karen Wimberly



John H. Holcombe, Jr.
Director, District VI

DISTRICT VI

John H. Holcombe, Jr. Director
P.O. Box 1977
Myrtle Beach, SC 29578

Clarendon County

- * Theodore B. Gardner (CC)
- * Doris B. Belser
- * Robert Fleming
- * Harold Furse
- * Robert C. Hodge
- * Dr. Wyman L. Morris
- * Samuel E. Plowden
- * H.B. Rickenbaker
- * Horace F. Swilley

Dillon County

- * Carole Arnette (CC)
- * John Alford
- * Billy Daniel
- * I.B. Hardaway, Jr.
- * Douglas Lynn
- * W.G. Lynn
- * John C. Rogers
- * T. Neal Rogers
- * Billy Gordon Rogers

Florence County

- * L. Chappell Jones (CC)
- * Rufus M. Brown
- * Clyde S. Bryce, Jr.
- * Marvin Cockfield
- * Dr. W.L. Coleman
- * Catherine Cutler
- * Frank A. Douglass, Jr.
- * Charlie Grace IV
- * Dr. Larry Grubb
- * H. Gerald Hicks
- * Webb Jones
- * Rainey Josey
- * Mark Keele
- * James W. King
- * Eric Kirkman
- * Richard Liles
- * John E. Lunn
- * Wilbur O. Powers
- * Julian H. Price
- * Lori Pusser
- * Tom Stanley
- * Patrick Z. Wiggins
- * Allen P. Wood
- * Edward L. Young

Georgetown County

- * H.E. Hemingway, Jr. (CC)
- * Tommy Branyon
- * Glenn A. Cox
- * W. H. Cox
- * Barbara Elliott
- * Fred W. Faircloth
- * William Green
- * Samuel M. Harper
- * A.H. Lachiotte, Jr.
- * Duncan McIntyre
- * Tom Morris

Horry County

- * Billy Avant, Jr. (CC)
- * E.L. Bradham
- * John Dawsey
- * Rick Elliott
- * Harvey Graham Jr.
- * J. Roger Hammond
- * Steve Hawley
- * John H. Holcombe, Jr.
- * S.F. Horton
- * Chris Johnson
- * Thurman McLamb
- * Jim Spann
- * Liston Wells
- * Robert (Bob) Wilder, Jr.
- * R. S. Winfield

Marion County

- * Edward Spivey (CC)
- * Troy Carroll Atkinson III
- * Charles J. Bertha, Jr.
- * John H. Holt
- * Robert Mace
- * Joseph L. Powell

Sumter County

- * James F. Kinney (CC)
- * Ricky Alford
- * Connie Bell
- * John J. Britton, Jr.
- * Bill Carter, Jr.

- Susan Chapman
- Heyward Forr
- W. T. Fort, Jr.
- Elliott (Bill) Lynam

Williamsburg County
 Samuel E. Drucket (CC)
 • Alan Chandler
 • Dr. W. C. Cottingham
 Fred P. Guerry, Jr.
 • Michael Mahoney
 Thomas O. Morris, Jr.
 Charlie Walker



Mary Anne Bigger
 Director, District VII

DISTRICT VII - North Carolina
 Mary Anne Bigger, Director
 5928 Downfield Wood Dr.
 Charlotte, NC 28269

- Region I
- Marvin O'Donnell (RC)
 - Al Adams
 - Jason Adams
 - Robin Betkley
 - Mary Anne Bigger
 - David Brown
 - Carol Brown
 - Samuel Drake
 - Mike Eppley
 - Tim Hester
 - Thomas Glenn
 - Jim Hendrix
 - Bud Hoover

- Van Jones
- Despina Kakaras
- Edith Batson Parks
- Phillip Prince
- Tommy Roche, Jr.
- Dr. T.G. Westmoreland
- Don Wheelchel
- Nelson Willes
- Bobby Yarbrough

- Region II
- Mac Lindsey (RC)
 - David Bradley
 - Eddie Dalton
 - Bobby Dunnigan
 - Otis Kempson, Jr.
 - Dennis McAlister
 - Tom Morris, Jr
 - Stephen Palmer
 - Doug Smith
 - James G. Stone
 - Don Tomberlin
 - Mark Welborn
 - Dennis Wilson

- Region III
- Joe Franks (RC)
 - Leonard Butler
 - Michael Cornwell
 - Jim Edmonds
 - Tommy Edmonds
 - Jeff Goldsmith
 - Don Kirkpatrick
 - Doug Smith
 - Roger Young

- Region IV
- Nellie Mills (RC)
 - George Bolen
 - Ron Bullock
 - Richard Cassidy
 - Dick Cottingham
 - Dennis Kekas
 - Andy Mills
 - Carr Plyler
 - Phil Tompkins

Region V
 Bill Worth

Region VI
 Bob McClure



Dr. Jim Bostic
 Director, District VIII

DISTRICT VIII - Georgia
 Dr. Jim Bostic, Director
 5455 New Wellington Close
 Atlanta, GA 30327

- Region I
- William Hearley (RC)
 - Dr. Jim Bostic
 - Doug Brandon
 - Travis Brank
 - Ken Brown
 - David Chamberlain
 - Ryan Christian
 - John Dickerson
 - Don Evans
 - Mike Fleming
 - Doug Gray
 - Joycelyn Hairston
 - Alva Hancock
 - Ben Hornsby
 - Raymond Howe
 - Ron Huffman
 - O.D. Hunter
 - Carroll Hutto
 - Jeff Hyten
 - Joe Kessler

- Ben Leppard, Jr
- Tom Mack
- Tammy Martin
- Lawrence Miller
- Milton Pate
- Dan Parrillo
- John Scoggins
- Bill Shedd
- Lawrence Starkey
- Steve Sullivan
- John Tice
- Ruth Ellen Trotter
- Tripp Ward
- Jim Welborn
- John Williams
- Ron Young

- Region II
- Ed Presnell (RC)
 - Andy Calhoun
 - Bill Efrid, Jr.
 - Kevin Fuqua, MD
 - Jeff Halliburton
 - John Murray
 - Chuck Swearingen

Region III
 David Smart



Seabrook Marchant
 Director, District IX

DISTRICT IX
 Seabrook Marchant
 480 E. Parkins Mill Rd.
 Greenville, SC 29607

- South East Region
- Charles Cooper (RC)
 - Charles Allen
 - Neil Bates
 - Tom "Buck" Brazeale
 - Rob Burgess
 - David Copeland
 - Robert Corker
 - Jim Douglas
 - Mark DuBose
 - Marr Dunbar
 - Walt Garvin
 - E. Guy Hendrix
 - John Hopkins
 - Frank Inabnit III
 - Latry Longshore
 - Stuart McWhorner
 - Richard Nicholson
 - John Osteen
 - Chris Peters
 - Dennis Risher
 - Whirey Roberts
 - Cal Scheidt
 - Wendell Sease
 - Ben Sharp
 - Robert Tolsma
 - Tommy Usher
 - Rudy Yobs

- North East Region
- Tom Reed (RC)
 - Robert Brown
 - Daniel Clemson
 - Bill Hendrix, Jr.
 - Al Hurt, Jr
 - Will Schramme
 - Kerry Tucker

- Mid West Region
- Bo Chinniers
 - Mike Williams
 - Tracey Young

- West Coast Region
- Frank Kellers III
 - David Jones



Clemson University is a member of the National Collegiate Athletic Association (NCAA) and the Atlantic Coast Conference (ACC). These organizations allow us to develop rules that help provide equitable competition opportunities. All of us associated with Clemson and Tiger athletics are obliged to follow the rules of these organizations. We will enjoy the championship competition provided by the NCAA and the ACC - and we will support the Tigers within the guidelines - so that we do our part to protect amateur sports!

Clemson joins other NCAA and ACC member schools in promoting principles of sportsmanship and ethical conduct. Whether you are an athlete, coach or one of the TIGER fans, help us follow and encourage the values of respect, fairness, civility, honesty and responsibility for fair play at all times.



Managers



Sitting (L to R) - Marcey Payne and Leslie Young. Standing (L to R) - James Bostic, Michael Allen, Michael Wilson, Jim Bickley, Trey Anthony, Michael Work, Abe Reed, Brad Batson, Steven Scott, Darrien Harrison, Scott Myers, Joey Jutzeler.

Leading the Field.

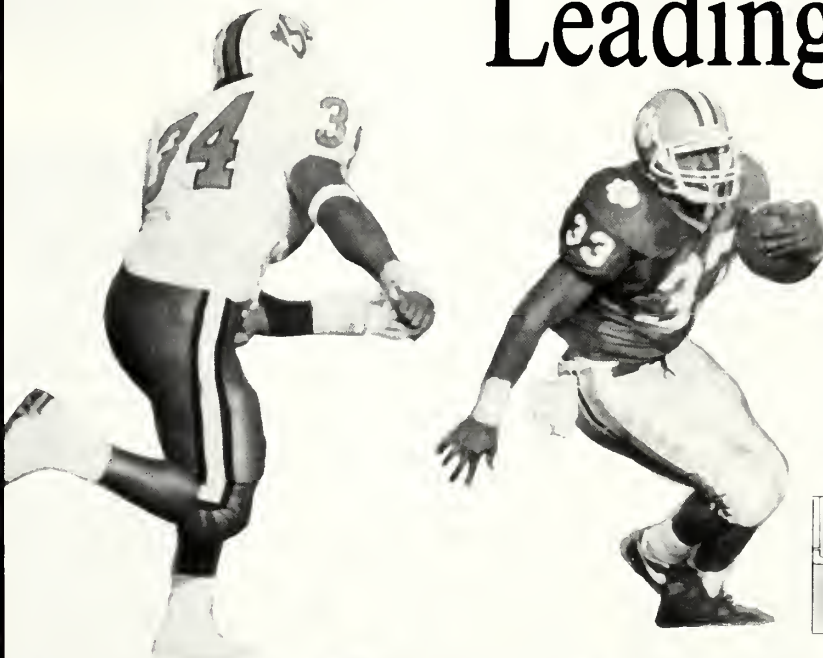

It takes drive,
commitment, and
ability to be a leader.

That's what brought
Sanders Bros., Inc. to
the front. And that's
what will keep us there.



Sanders Bros., Inc.

INDUSTRIAL CONTRACTORS SERVING INDUSTRY SINCE 1955
ATLANTA, GA • GAFFNEY, SC • LaGRANGE, GA

PRIME
CONTRACTOR



PLANT
MAINTENANCE
AND
MILLWRIGHT
RIGGING



PLANT
RELOCATION
AND
MACHINERY
ERECTION
BUILDING
RETROFIT



METAL
FABRICATION



HEATING
VENTILATION
AND AIR
CONDITIONING
SYSTEMS



PROCESS
PIPING
PLUMBING



POWER
GENERATION

Sanders Bros., Inc. Post Office Box 188, Gaffney, South Carolina 29342 • 864-489-1144 • Fax: 864-487-6165

Meet the Tigers



#43 Keith Adams
ILB • So.



#28 Alex Ardley
CB • *So.



#5 Javis Austin
RB • Jr.

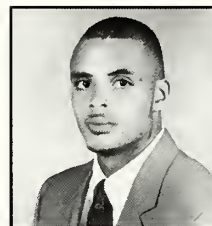

#80 Matt Bailey
WR • *So.

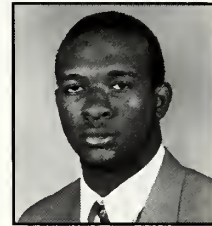

#42 Altroy Bodrick
LB • So.



#40 Bob Bradford
RB • Sr.

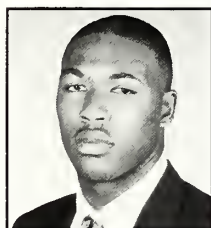

#93 Terry Bryant
DE • *Jr.

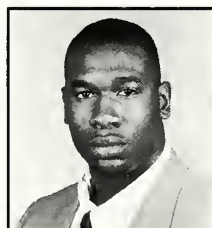

#95 Jovon Bush
DT • *So.

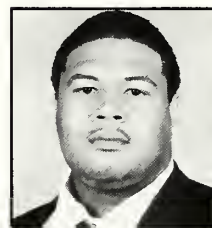

#79 Gary Byrd
OG • *Fr.

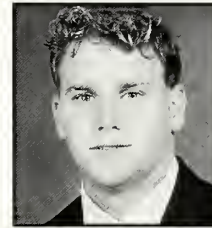

#37 Chris Campbell
PK • *Jr.



#46 Chad Carson
LB • So.

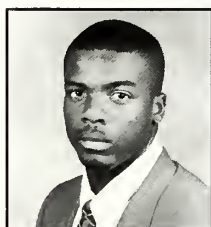

#9 Robert Carswell
FS • Jr.



#99 Gary Childress
DE • *Jr.



#36 Vince Ciurciu
RB • So.

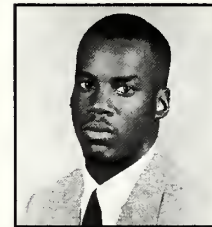

#30 Darrel Crutchfield
CB • Jr.



#13 Pat Cyrgalis
TE • *Fr



#1 Woodrow Dantzler
QB • *So.

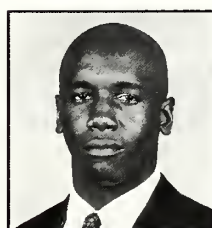

#98 Nick Eason
DE • *Fr.

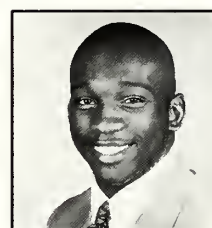

#33 David Evans
CB • *Sr.

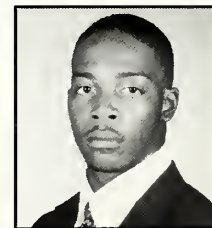

#12 DoMarco Fox
SS • Sr.

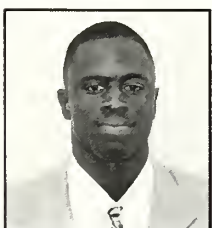

#23 Rod Gardner
WR • *Jr.



#75 Nathan Gillespie
OT • *Fr



#88 Jason Greene
TE • *Jr.



#40 Charles Hafley
SS • *So.

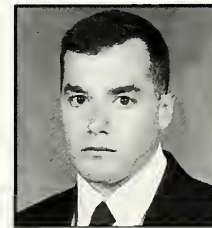

#18 Tucker Hamrick
PK/HO • *Sr.



#76 Jason Holloman
DE • *Jr.



#90 Freddie James
DT • *Jr.

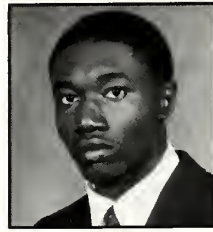

#37 Marvis Jenkins
WR • *Fr.

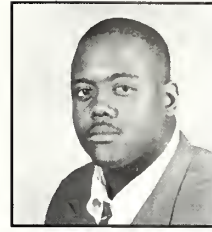

#92 Terry Jolly
DT • Jr.



#84 Mal Lawyer
WR • Sr.

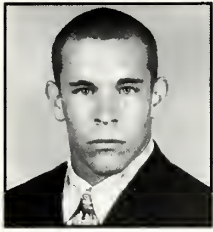

#39 Tony Lazzara
P/PK • *Fr.



#89 Jason LeMay
TE • *Fr.



#67 John McDermott
OT • *Jr.

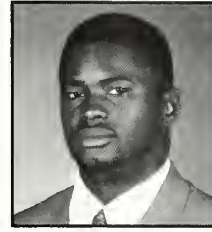

#35 Damonte McKenzie
DT • *Sr.



#91 Bryant McNeal
DE • *Fr.



#50 Will Merritt
OG • *So.



#60 Theo Mougros
OG • *Jr.



#51 Brian Outlaw
C/LS • Jr.



#63 Henry Owen
LS • So.



#62 Neely Page
OG • *So.



*Offensive tackle
Akil Smith has
five complete
games and has
missed just
three snaps all
year.*

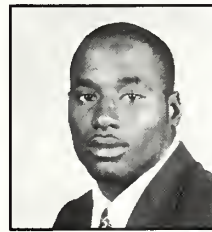

#34 Dextra Polite
CB • *Sr.

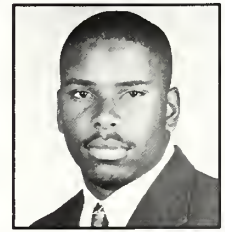

#55 Darius Rapley
LB • *Sr.



#16 Joe Don Reames
WR • *Fr.



#53 Travis Roberts
LB • *Fr.



#82 Jackie Robinson
WR • *Fr.



#38 Ryan Romano
P • *Jr.



#49 Kenzi Ross
LB • Jr.



#96 Brandon Rouse
DT • *Fr.

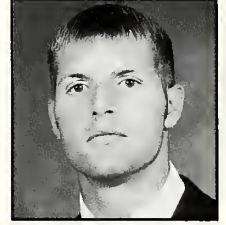

#15 Matt Schell
QB • *Fr.

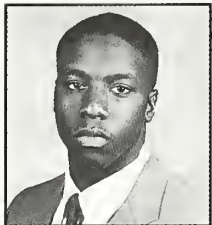

#81 Mike Seth
WR • Jr.

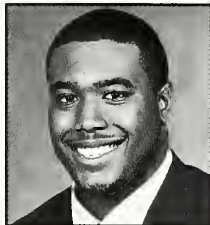

#61 Akil Smith
OG • So.



#24 Jamie Somaini
P/PK • *Jr.

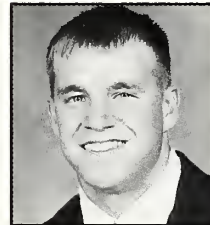

#31 Chad Speck
FS • Jr.



#87 Jason Stockunas
WR • *Sr.



#33 Michael Straup
P/PK • *Sr.



#14 Brandon Streeter
QB • *Gr.

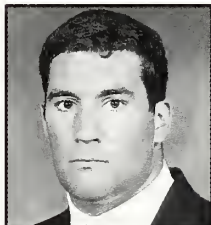

#65 Russell Stuerman
OL • Fr.

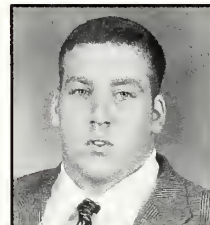

#77 Brady Washburn
OT • *Fr.



#73 T.J. Watkins
OT • So.



#64 Matt Watson
OL • So.

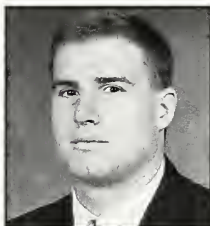

#6 Justin Watts
WR • *Jr.

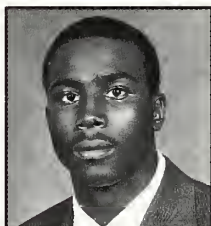

#29 Tore White
TB • *So.

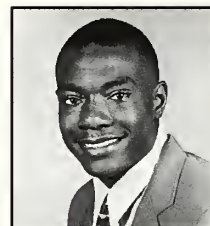

#19 Waymon White
WR • *So.

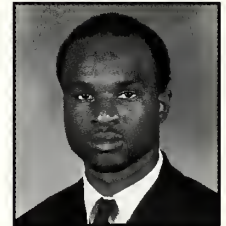

#48 Braxton K. Williams
LB • So.



#26 Terry Whitterspoon
FB • Sr.



#25 Brian Wofford
WR • Sr.

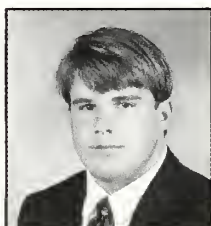

#83 Morgan Woodward
TE • Jr.



#59 Kyle Young
C • *So.

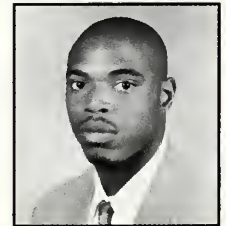

#8 Travis Zachery
TB • *So.

Tiger Freshmen



#38 Ron Allen
RB • Fr.



#74 Nick Black
OT • Fr.



#71 Otis Burns
DT • Fr.

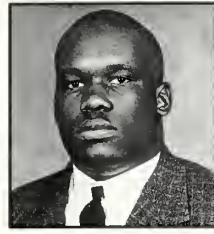

#68 Jermy Chester
OT • Fr.



#44 David Ellis
LB • Fr.



#47 Rodney Feaster
LB • Fr.

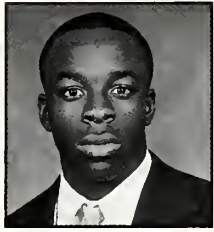

#11 Charles Harper
FS • Fr.

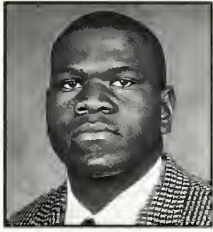

#70 William Henry
OT • Fr.



#21 Marcus Houskin
FS • Fr.

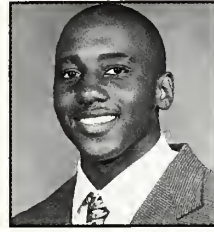

#58 J.J. Howard
LB • Fr.



#10 Chad Jasmin
TB • Fr.

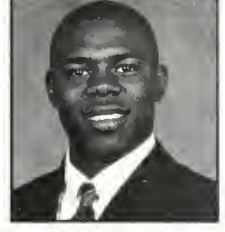

#27 Kevin Johnson
CB • Fr.

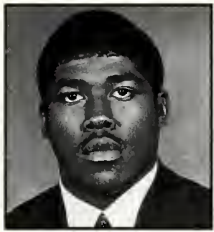

#45 Tyrone Lee
LB • Fr.

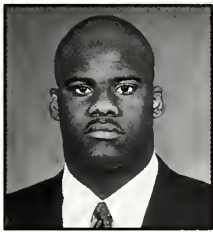

#57 Marcus Lewis
DE • Fr.



#3 Brian Mance
CB • Fr.

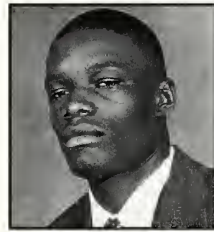

#32 J.J. McKelvey
LB • Fr.

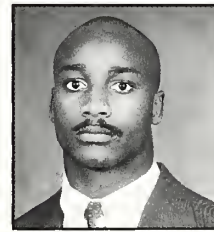

#2 Eric Meekins
SS • Fr.

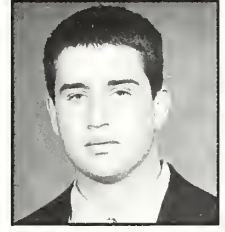

#86 David Padgett
TE • Fr.



#97 DeJuan Polk
DT • Fr.

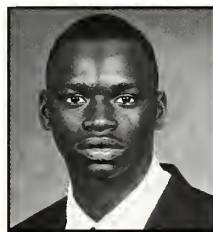

#20 Bernard Rambert
TB • Fr.



#85 Jeff Scott
WR • Fr.

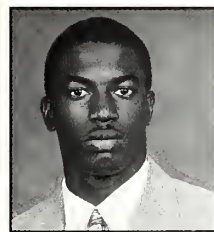

#7 Willie Simmons
QB • Fr.

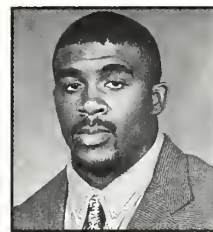

#41 Rodney Thomas
LB • Fr.



#80 Matt Thompson
WR • Fr.

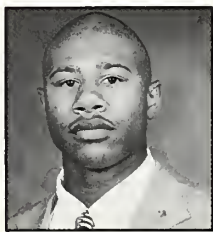

#55 Khaleed Vaughn
DE • Fr.



#78 Greg Walker
OG • Fr.



#94 Paul White, Jr.
DT • Fr.

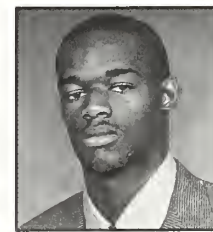

#17 Kevin Youngblood
WR • Fr.

Tiger Reserves



Robert Bratton
P/PK • So.

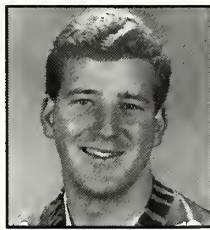

Doug Brunson
PK • So.

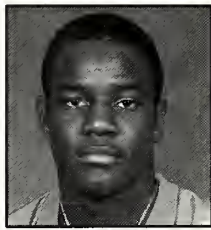

Touré Francis
DB • Fr.



Joel Gardner
WR • So.



Duane Goodine
DB • *Jr.



Seth Horton
DB • Fr.



Todd Huggins
RB • Fr.

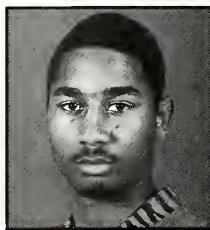

Eugene Koon
WR • Fr.



Micah Lewis
OL • Jr.



Marcus Mauney
WR • So.

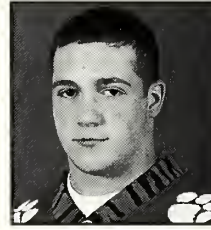

Chris McCoy
DB • Sr.



Tiff Miller
WR • So.



Marcez Mitchell
DB • So.



John Strait
P/PK • *Jr.



Matt Whingter
OL • So.

TIGER RESERVES ROSTER

Player	Pos.	Ht	Wgt	Cl.	Exp.	Hometown/High School
Ron Allen	RB	5-11	200	Fr.	HS	Folsom, LA/St. Paul's School
Bob Bradford	RB	6-3	220	Jr.	SQ	Columbia, SC/Edina HS, MN
Robert Bratton	P/PK	5-10	180	So.	SQ	Greenville, SC/Greenville HS
Doug Brunson	PK	6-1	205	So.	SQ	Fort Mill, SC/Fort Mill HS
Brunson DePass	LS	6-2	235	Sr.	SQ	Columbia, SC/Woodberry Forest
Touré Francis	DB	5-10	180	Fr.	HS	Columbia, SC/Richland NE HS
Joel Gardner	WR	6-2	190	So.	SQ	Lancaster, SC/Andrew Jackson HS
Duane Goodine	DB	5-9	170	*Jr.	SQ	Westminters, SC/West Oak HS
Seth Horton	DB	5-9	165	Fr.	SQ	Wadesboro, NC/Anson HS
Todd Huggins	RB	5-11	240	Fr.	HS	Lake View, SC/Lake View HS
Tyrone Lee	LB	5-11	222	Fr.	HS	Florence, SC/W. Florence HS
Eugene Koon	WR	6-2	185	Fr.	SQ	Columbia, SC/ CA Johnson HS
Micah Lewis	OL	5-11	260	Jr.	SQ	Inman, SC/Chapman HS
Marcus Mauney	WR	5-10	185	So.	SQ	Spartanburg, SC/Spartanburg HS
Chris McCoy	DB	5-9	175	Sr.	SQ	Seaford, NY/ Seaford HS
Tif Miller	WR	6-3	205	So.	SQ	Charleston, SC/Middleton HS
Marcez Mitchell	DB	5-9	168	So.	SQ	Summerville, SC/ Summerville HS
David Padgett	TE	6-2	205	Fr.	HS	Walterboro, SC/Colleton Prep
John Strait	P/PK	6-1	185	*Jr.	SQ	Blythewood, SC/Ridge View HS
Michael Straup	P/PK	6-4	235	Sr.	SQ	Anderson, SC/Westside HS
Russel Stuerman	OL	6-6	255	Fr.	HS	Spartanburg, SC/Dorman HS
Matt Thompson	WR	6-3	192	Fr.	HS	Gainesville, FL/Buchholz HS
Matthew Whingter	OL	5-11	240	So.	SQ	Beech Island, SC/Silver Bluff HS

All Sports Schedule

Oct. 23	Sat.	WOMEN'S ROWING in Head of the Tennessee (River) @ Knoxville, TN	All Day
		WOMEN'S TENNIS in Georgia Tech Invitational	All Day
		• WOMEN'S VOLLEYBALL at N.C. State	5:00 PM
		• FOOTBALL vs. Florida State	7:00 PM
Oct. 24	Sun.	WOMEN'S TENNIS in Georgia Tech Invitational	All Day
		• WOMEN'S SOCCER vs. N.C. State	1:00 PM
		MEN'S SOCCER vs. North Carolina-Charlotte	3:30 PM
Oct. 27	Wed.	MEN'S SOCCER at Furman	7:00 PM
Oct. 29	Fri.	MEN'S TENNIS in Clemson Fall Shootout	All Day
		• WOMEN'S VOLLEYBALL vs. Virginia	7:00 PM
Oct. 30	Sat.	• FOOTBALL at Wake Forest	TBA
		MEN'S TENNIS in Clemson Fall Shootout	All Day
		WOMEN'S ROWING in Head of Lake Hartwell @ Clemson, SC	All Day
		• MEN'S SWIMMING & DIVING vs. Virginia	1:00 PM
		• WOMEN'S SWIMMING & DIVING vs. Virginia	1:00 PM
		• WOMEN'S VOLLEYBALL vs. Maryland	6:00 PM
		• MEN'S SOCCER vs. Maryland	7:00 PM
Oct. 31	Sun.	MEN'S TENNIS in Clemson Fall Shootout	All Day
		WOMEN'S ROWING in Clemson Class Day Regatta (Lake Hartwell)	All Day
		WOMEN'S SOCCER at Florida	1:00 PM
Nov. 1	Mon.	MEN'S CROSS COUNTRY in ACC Championships @ Chapel Hill, NC	Morning
		WOMEN'S CROSS COUNTRY in ACC Championships @ Chapel Hill, NC	Morning
Nov. 2	Tue.	• WOMEN'S VOLLEYBALL vs. Georgia Tech	7:00 PM
Nov. 3	Wed.	MEN'S SOCCER vs. Mercer	7:00 PM
Nov. 4	Thu.	WOMEN'S SOCCER in ACC Tournament @ Chapel Hill, NC	TBA
		WOMEN'S TENNIS in ITA Rolex Regional Indoor Championships @ Winston-Salem, NC	All Day
Nov. 5	Fri.	WOMEN'S SOCCER in ACC Tournament @ Chapel Hill, NC	TBA
		MEN'S GOLF in Golf World/Palmetto Dunes @ Hilton Head, SC (Palmetto Dunes (Hills Course))	All Day
		MEN'S TENNIS in Rolex Region II Indoor Championship @ Chapel Hill, NC	All Day
		WOMEN'S TENNIS in ITA Rolex Regional Indoor Championships @ Winston-Salem, NC	All Day
		MEN'S BASKETBALL vs. California All-Stars (exhibition)	7:00 PM
		• WOMEN'S VOLLEYBALL at Florida State	7:00 PM
Nov. 6	Sat.	• FOOTBALL vs. Duke (Veterans Day, Youth Day, & Bowl Reunion Day)	TBA
		WOMEN'S SOCCER in ACC Tournament @ Chapel Hill, NC	TBA
		MEN'S GOLF in Golf World/Palmetto Dunes @ Hilton Head, SC (Palmetto Dunes (Hills Course))	All Day
		MEN'S TENNIS in Rolex Region II Indoor Championship @ Chapel Hill, NC	All Day
		WOMEN'S ROWING in Head of the Chattahoochee (River) @ Gainesville, GA	All Day
		(All times EST)	

Order Your Official
**CLEMSON
UNIVERSITY**
Class Ring



All Year Dates Available
Clemson A & M Ring Also Available
Order your Clemson University Ring on Football
Saturdays at the Clemson Bookstore

For a brochure on styles and prices please
contact Clemson University Bookstore

Clemson, South Carolina 29632

Tel. 864/656-2050

J HERFF JONES

**PALMETTOEXPO
CENTER**

**James H. Woodside
Conference Center**



Hosts of this year's most exciting conference action.

For a winning conference, trade show, banquet or meeting, make the handoff to Palmetto Expo Center. We're set to tackle special events of any size or scope. Our starting lineup includes 420,000 square feet of meeting and exhibit space, an outdoor courtyard, and banquet seating and service for up to 2,500 people. To set your game plan in motion, we field special teams for catering, light and sound, and event staging. For conference action, Palmetto Expo Center is an odds-on favorite.

Textile Hall Corporation, owner of Palmetto Expo Center, is the proud donor of the Textile Bowl Trophy, presented each year to the winner of the Clemson-North Carolina State game in honor of the textile graduates of these two fine universities.

Saluting over 100 years of Tiger Football.

PALMETTOEXPO CENTER

BOX 5823 EXPOSITION AVE. GREENVILLE, SC 29606 864.233.2562 FAX 864.233.0619 OUTSIDE SC 1.800.768.4515

E-MAIL: Info@PalmettoExpo.com WEB SITE: <http://www.PalmettoExpo.com>

Opponent Schedules

MARSHALL (6-0) S. 4 Clemson 13-10 S. 11 Liberty 63-3 S. 18 Bowling Green 35-16 S. 25 Temple 3+0 O. 2 at Miami (OH) 32-14 O. 16 Toledo 38-13 O. 23 at Buffalo O. 30 N. Illinois N. 6 at Kent N. 13 at W. Michigan N. 20 Ohio	VIRGINIA (4-3) S. 4 at NC 20-17 S. 11 at Clemson 14-33 S. 18 Wake Forest 35-7 S. 25 at BYU 45-40 O. 2 Virginia Tech 7-31 O. 9 Duke 17-24 O. 16 at NC State 47-26 O. 30 Florida State N. 6 Georgia Tech N. 13 Buffalo N. 20 at Maryland	VIRGINIA TECH (6-0) S. 4 J. Madison 47-0 S. 11 UAB 31-10 S. 23 Clemson 31-11 O. 2 at Virginia 31-7 O. 9 at Rutgers 58-20 O. 16 Syracuse 62-0 O. 30 at Pittsburgh N. 6 at W. Virginia N. 13 Miami (FL) N. 20 at Temple N. 26 Boston College	N. CAROLINA (1-5) S. 4 Virginia 17-20 S. 11 at Indiana 42-30 S. 25 Florida State 10-42 O. 2 at Clemson 20-31 O. 9 at Georgia Tech 24-31 O. 16 Houston 12-20 O. 23 at Maryland O. 30 Furman N. 6 Wake Forest N. 11 vs. NC State (at Charlotte, NC) N. 20 Duke	NC STATE (4-3) A. 28 at Texas 23-20 (BCA Classic) S. 4 S. Carolina 10-0 S. 11 Will. & Mary 38-9 S. 18 at Florida State 11-42 S. 25 at Wake Forest 7-31 O. 9 Clemson 35-31 O. 16 Virginia 26-47 O. 23 at Duke O. 30 at Georgia Tech N. 6 Maryland N. 11 vs. North Carolina (at Charlotte, NC) N. 20 at East Carolina	MARYLAND (4-2) S. 2 at Temple 6-0 S. 11 W. Carolina 51-10 S. 18 West Virginia 33-0 S. 30 at Georgia Tech 31-49 O. 9 at Wake Forest 17-14 O. 16 Clemson 30-42 O. 23 North Carolina O. 30 Duke N. 6 at NC State N. 13 at Florida State N. 20 Virginia
FLORIDA STATE (7-0) A. 28 LA Tech 41-7 S. 11 Georgia Tech 41-35 S. 18 NC State 42-11 S. 25 at N. Carolina 42-10 O. 2 vs. Duke 51-23 (Jacksonville, FL) O. 9 Miami (FL) 31-21 O. 16 Wake Forest 33-10 O. 23 at Clemson O. 30 at Virginia N. 13 Maryland N. 20 at Florida	WAKE FOREST (3-3) S. 11 at Army 34-15 S. 18 at Virginia 7-35 S. 25 NC State 31-7 O. 2 Rutgers 17-10 O. 9 Maryland 14-17 O. 16 at Florida State 10-33 O. 23 UAB O. 30 Clemson N. 6 at N. Carolina N. 13 at Duke N. 20 Georgia Tech	DUKE (1-5) S. 11 at E. Carolina 9-27 S. 18 Northwestern 12-15 S. 25 Vanderbilt 14-31 O. 2 vs. Florida State 23-51 (Jacksonville, FL) O. 9 at Virginia 24-17 O. 16 Georgia Tech 31-38 O. 23 NC State O. 30 at Maryland N. 6 at Clemson N. 13 Wake Forest N. 20 at N. Carolina	GEORGIA TECH (5-1) S. 4 at Navy 49-14 S. 11 at Florida State 35-41 S. 18 Central Florida 41-10 S. 30 Maryland 49-31 O. 9 North Carolina 31-24 O. 16 at Duke 38-31 O. 30 NC State N. 6 at Virginia N. 13 Clemson N. 20 at Wake Forest N. 27 Georgia	SOUTH CAROLINA (0-7) S. 4 at NC State 0-10 S. 11 at Georgia 9-24 S. 18 East Carolina 3-21 S. 25 at Miss. State 0-17 O. 2 Mississippi 10-36 O. 9 Kentucky 10-30 O. 16 at Arkansas 14-48 O. 23 Vanderbilt O. 30 at Tennessee N. 13 Florida N. 20 Clemson	

Konica

COPIERS • FAX
LASER PRINTERS

- Industry's Largest Digital Product Line
- Full Line of Copiers From Desktop to High Volume and Full Color Products
- Purchase, Rent and Lease Plans Available

*Go
Tigers!*

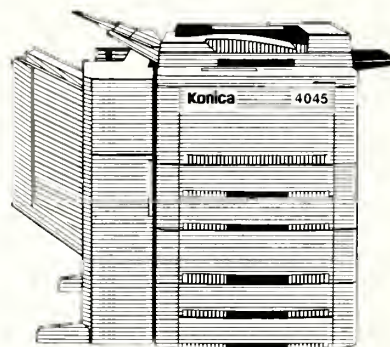

Konica Business Technologies

www.konicabt.com

Thomas Center, Suite L
111 Smith Hines Road
Greenville SC 29607
Telephone (864) 234-0740
Facsimile (864) 234-0789

Open the door to something big.



Overhead Door Company of Greenville Inc.



Simply the best when quality counts

Go ahead — stretch your imagination. There's no limit to the versatility of Overhead Door products.

Need industrial doors that you can count on to get the job done? Overhead Doors are built to take round-the-clock abuse.

Want a residential garage entry to enhance your home's exterior? Choose from Overhead Door's line of custom wooden or metal doors to add panache to your decor.

So go ahead. Open your mind to the possibilities... with Overhead Door

For more information on Overhead Door's complete line of industrial and residential door systems, call 277-9460, Greenville. In Anderson or Spartanburg call 1-800-849-3667(door).

Piedmont Industrial Park at I-85 and Piedmont Highway

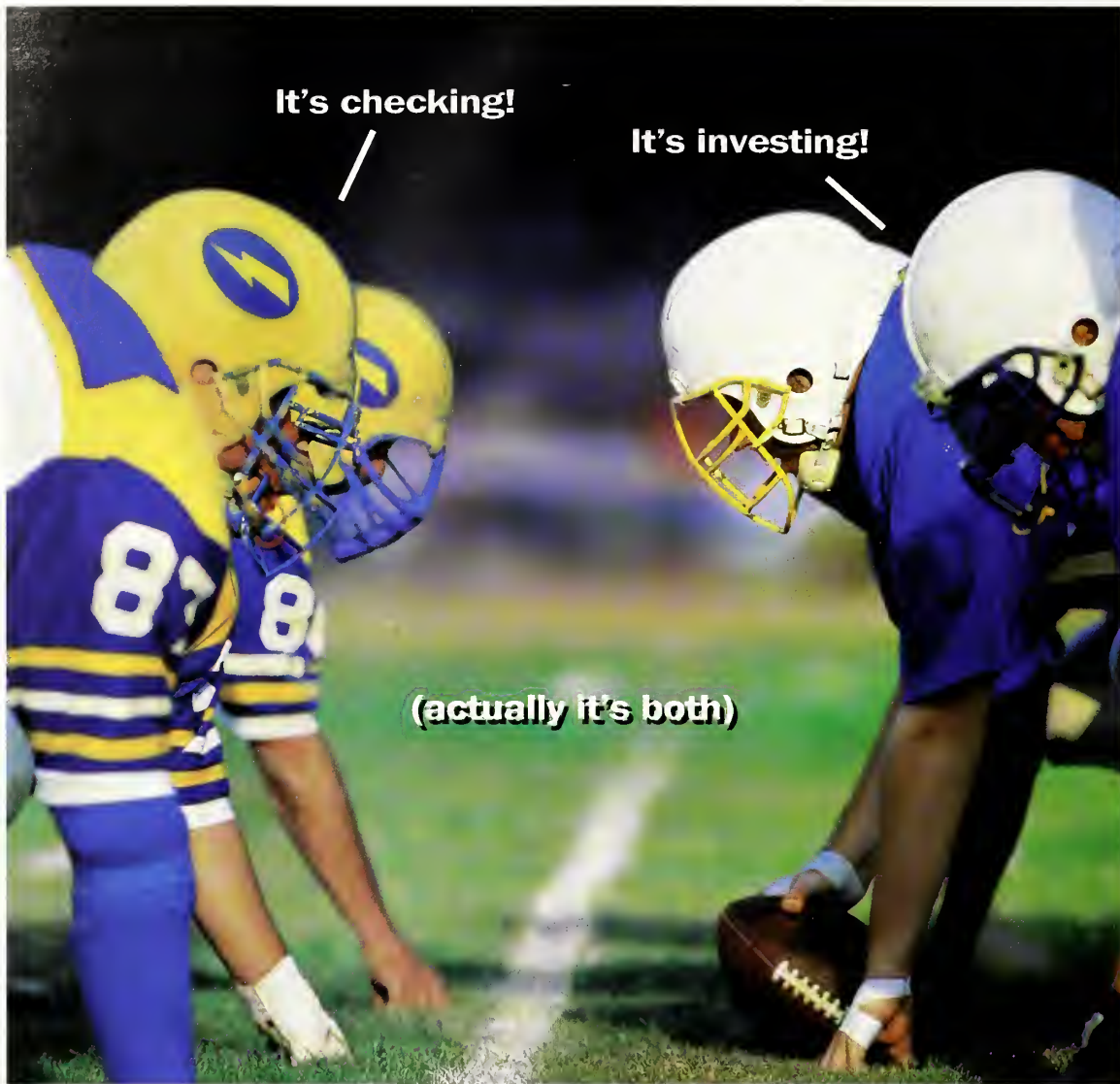

The Money Manager Account can help you reach your goals. It's the account that puts idle money in your checking account to work with the power of investing. Continuous investing, to keep your money active and help you earn more. To open an account, call Banc of America Investment Services, Inc.[™] at 1-800-446-0914 or visit any Bank of America banking center or www.bankofamerica.com/moneymanager for more information.

Banc of America Investment Services, Inc.[™]



We want you to know that investment products offered by Banc of America Investment Services, Inc.[™]

• Are Not FDIC Insured • May Lose Value • Are Not Bank Guaranteed

Banc of America Investment Services, Inc., is a registered broker-dealer and member NASD.



Tillman Hall

CLEMSON[®]

U N I V E R S I T Y

Thomas Green Clemson believed that South Carolina needed an institution of higher education dedicated to science and agriculture. With his belief came the foundation that was laid for Clemson Agricultural College. On April 6, 1888, Thomas Clemson died, leaving most of his estate to the state of South Carolina with the purpose of establishing a college that would teach scientific agriculture and the mechanical arts to the young people of South Carolina.

The college formally opened its doors in 1893 with an enrollment of 446 students. As an all-male military school, the college quickly became recognized across the nation as an important part of the national system of state universities and land-grant colleges. In 1955 Clemson became a civilian co-educational college. As the school expanded its academic offerings and research pursuits, the state Legislature renamed the college Clemson University in 1964.

Today, Clemson is much more than Thomas Clemson could have ever envisioned. The campus is located on 1400 acres of beautiful rolling hills on what once was the plantation of former U.S. Vice-President John C. Calhoun. Landmarks such as Fort Hill, the former home of the Clemsons and the Calhouns, Tillman with its clocktower, the statue of Thomas Green Clemson and the outdoor amphitheater all help retain the air of tradition.

The Clemson Student

*Almost 50 percent of last year's entering freshmen participated in the Advanced Placement program with more than 50 percent receiving credit for one or more courses.

*There is plenty of room for individual attention in the classroom, Clemson features a student to instructor ratio of 17 to 1.

*Clemson features a competitive student body, and thus a degree that has meaning. Clemson's 1998 entering freshman class achieved an average SAT score of 1145. This score is the highest ever attained by Clemson's entering students and once again leads the state's public colleges and universities.

*Clemson has a mentoring program to help students prepare and compete for Rhodes, Truman, Marshall, or Fulbright Scholarships.

*Clemson's total enrollment of 16,685 represents 50 states and 80 foreign countries.

*More than 450 employers interview Clemson students on campus each year through the University's Career Center.

*The Clemson family includes a mentoring and support network of over 80,000 alumni world-wide.

The Clemson Education

*U.S. News and World Report ranked Clemson the leading national university in South Carolina and 38th among the nation's top public universities.

*Clemson features a diverse curriculum, there are 73 undergraduate degree programs and 74 graduate degrees.

*Average class size is 31 students.

*Clemson's five different colleges include: Agriculture, Forestry, and Life Sciences; Architecture, Arts, and Humanities; Business and Public Affairs; Engineering and Science; and Health, Education, and Human Development.

*With the goal of maintaining the vision of Thomas Clemson, the school continues to place importance on the studies of agriculture, scientific, technological, and business courses. These courses and others help the

Clemson student prepare for life in our fast-paced and changing society.

*Calhoun College, the Clemson Honors Program strives to enrich the educational experience of highly motivated, academically talented students by providing opportunities for scholarship and research not ordinarily available to undergraduates. Established in 1962, Calhoun College is the oldest and largest honors program in South Carolina.

*Clemson University is a land-grant, state-assisted university accredited by the Commission on Colleges of the Southern Association of Colleges and Schools to award the bachelor's, master's, specialist and doctoral degrees.

*Clemson was one of the two South Carolina institutions to be selected for inclusion in America's 100 Best College Buys, 1998-99.

*Clemson is the only state-supported institution in South Carolina to be recognized in the 1998-99 edition of Peterson's Competitive Colleges: Top Colleges for Top Students.

*The Finance Department is among the best in the nation - listed ahead of such schools as Yale and Penn State - according to the Journal of Finance.

*The Management Department is ranked among the top 10 in the nation by Decisions Sciences Institute in research productivity in production and operations management.

*Our Department of Parks, Recreation and Tourism Management ranks among the top three of its kind in the nation.

*Faculty members at Clemson come from a wide range of backgrounds. Over 500 institutions of higher learning that promote excellence in teaching, research, and scholarship are represented among the Clemson faculty.

Some people... just make your life better.

Your life is full of important people. Some you could do without... and some you'll treasure forever. One person that you can always count on is your local Farm Bureau Insurance Agent. Offering broad coverage for your Life, Auto or Home Insurance needs, and backing it up with prompt, professional attention and fast fair claims service, your Farm Bureau Insurance Agent is a friend and neighbor you can depend on. So, for those times when your life seems to spin out of control... and for those times when all of your hard work pays off... remember

who's by your side yesterday and today... and who'll be here tomorrow, your Farm Bureau Insurance Agent. After all, helping you is what we do best.



**FARM
BUREAU
INSURANCE**

®

Life • Auto • Home

South Carolina Farm Bureau Mutual Co.
Southern Farm Bureau Casualty Insurance Co. • Southern Farm Bureau Life Insurance Co.



With the opening of our new Outpatient Center and an all-star line-up of services, Oconee Memorial is a proven winner. Our emergency room, birth center and surgery department are all bigger and brighter, with the very latest technology and patient care techniques. Other areas have been completely renovated. The result is a medical center that's more people friendly. More convenient. More comfortable. And, there's more on the way. New doctors to complement our existing staff. New lifesaving services. Plus additional wellness programs to protect your health for lifetime. It's all part of our strategy to make a difference in your life. Every day.

Call Us At: 864-882-3351

We're Making A
Difference For
Life Every Day.



Oconee Memorial is the Preferred Provider of Medical Services for the Clemson Tigers!



OMH Oconee Memorial Hospital
Making a difference for life.



Memorial Stadium-Death Valley



Clemson Memorial Stadium has been held in high esteem for many years. Whether it be players from the 1940s and 1950s, opposing players from the 1970s and 1980s, or even professional players in the 1990s, the ambiance of this special setting is what college football is all about.

This year the storied edifice will add to its legend when the first meeting of father and son head coaches (Bowden Bowl I) takes place before a sell-out crowd of over 84,000 fans.

In the 1970s, 1980s and 1990s, various publications have named top 10 stadiums in college football and Clemson Memorial Stadium, affectionately known as "Death Valley," has been a common denominator on those lists.

The facility's mystique is derived from its many traditions, which date to its opening in 1942, the legendary games and players, and Clemson's corresponding rate of success. Clemson has won 199 games in the previous 57 years there (199-78-7) and has won over 70 percent of the contests. Twenty-eight times since 1983, crowds have exceeded 80,000.

The stadium has definitely been good to the Tigers who call it home, but the stadium was constructed against the advice of at least one Clemson coach. Just before head coach Jess Neely left for Rice University after the 1939 season, he gave Clemson a message. "Don't ever let them talk you into building a big stadium," he said. "Put about 10,000 seats behind the Y.M.C.A. That's all you'll ever need".

Instead of following Coach Neely's advice, however, Clemson officials decided to build the new stadium in a valley on the western part of campus. The place would take some clearing-there were many trees, but luckily there were no hedges.

The crews went to work: clearing, cutting, pour-

ing, and forming. Finally, on September 19, 1942, Clemson Memorial Stadium opened with the Tiger football team thrashing Presbyterian College, 32-13. Those 20,000 seats installed for Opening Day would soon grow; and grow and grow. This year Clemson celebrates its 58th year in this outstanding facility.

When the original part of the stadium was built in the early 40's, much of the work was done by scholarship athletes, including many football players. The first staking out of the stadium was done by two members of the football team, A.N. Cameron and Hugh Webb. Webb returned to Clemson years later to be an architecture professor, and Cameron went on to become a civil engineer in Louisiana.

The building of the stadium did not proceed without a few problems. One day during the clearing of the land, one young football player proudly announced that he was not allergic to poison oak. He then commenced to attack the poison oak with a swing blade, throwing the plants to and fro. The next day, however, the boy was swollen twice his size and had to be put in the hospital.

There are many other stories about the stadium including one stating that Frank Howard put a chew of tobacco in each corner of the stadium as the concrete poured.

Howard said that the seeding of the grass caused a few problems. "About 40 people and I laid sod on the field," he said. "After three weeks, on July 15, we had only gotten halfway through.

"I told them that it had taken us three weeks to get that far, and I would give them three more week's pay for however long it took. I also told

them we would have 50 gallons of ice cream when we got through. After that it took them three days to do the rest of the field. Then we sat down in the middle of the field and ate up that whole 50 gallons."

Howard said that on the day of the first game in the stadium, "the gates were hung at 1:00 pm and we played at 2:00 pm." But that would be all of the construction for a while. Then in 1958, 18,000 sideline seats were added and, in 1960, a total of 5,658 West end zone seats were added in response to increasing attendance. With the large end zone, "Green Grass" section, this expansion increased capacity to about 53,000.

Later, upper decks were added to each side of the stadium as crowds swelled-the first one in 1978 and the second in 1983. This increased capacity to over 80,000 which makes it one of the 10 largest on-campus stadiums in the country.

The effect spiraling inflation has had in this century can be dramatically seen in the differences in stadium construction. The original part of the stadium was built at a cost of \$125,000 or at \$6.25 a seat. The newest upper deck was finished in 1983 at a cost of \$13.5 million, or \$866 a seat.

Through the years, Memorial Stadium has become known as "Death Valley." It was tagged this by the late Presbyterian coach, Lonnie McMillan. After bringing his P.C. teams to Clemson for years and getting whipped, McMillan said the place was like Death Valley. A few years later the name stuck.

On November 16, 1974 the playing surface was named Frank Howard Field for the legendary coach because of his long service and dedication to the University.

Luckily, the stadium wasn't built behind the Y.

Naturally Fresh[®] It's Not Only Our Name It's Our Promise



Naturally Fresh[®], we say it all in our name. With over 30 years of service, we have strived and succeeded in keeping our products all natural. You can taste the difference. Our salad Dressings come in regular, lite, and fat free varieties. They are created from savory

home style recipes. The results are delightfully satisfied customers. Look for Naturally Fresh[®] products in the refrigerated produce section of your supermarket or visit us on our website: www.naturallyfresh.com.

Naturally Fresh[®] is a registered trademark of Eastern Foods, Inc.

IT'S OFFICIAL

TIGER FANS

Hello, this is Keith Jackson. Collegiate athletics is one of the greatest sports traditions.

The pageantry and spectacle of a college football game, the buzzer-beating heroics of a basketball championship, individual achievement and team effort come together for the most memorable moments in all of sport.

Help support that great tradition and your university by purchasing officially licensed collegiate products. Look for the "Officially Licensed Collegiate Products" label to ensure that a portion of the purchase price goes to support programs and students at your University. You also can be sure that the product has met the University's standards for quality.

Great traditions, great quality and solid financial support for students and programs...that's what the "Officially Licensed Collegiate Products" label means.

For additional information regarding this licensing program contact The Collegiate Licensing Company at (770) 956-0520.

PURCHASE OFFICIALLY LICENSED COLLEGIATE MERCHANDISE.



®

A handwritten signature in yellow ink that reads "Keith Jackson".



Clemson Bowl History



Homer Jordan led Clemson to a National Championship clinching victory over Nebraska in the 1982 Orange Bowl.



Tracy Johnson scored three touchdowns in Clemson's 35-10 win over Penn State, still the worst bowl defeat in Joe Paterno's career.



Rodney Williams quarterbacked Clemson to bowl wins over Stanford, Penn State and Oklahoma in consecutive seasons.

WINNINGEST BOWL TEAMS

(Percentage Basis, min. 15 games)

Rk.	School	Record	Pct
1.	Georgia Tech	19-8	.704
2.	Penn State	22-11-2	.657
3.	Southern Cal	25-14	.641
4.	Oklahoma	20-11-1	.640
5.	Florida State	16-9-2	.630
6.	Arizona State	10-6-1	.618
7.	Alabama	28-18-3	.602
8.	Mississippi	16-11	.593
9.	Auburn	14-10-2	.577
10.	Notre Dame	13-10	.565
11.	Tennessee	22-17	.564
12.	Syracuse	10-8-1	.553
13.	CLEMSON	12-10	.545
14.	Washington	13-11-1	.540

CLEMSON'S BOWL HISTORY (12-10)

Year	Bowl	Site	Opponent	W/L	Score
1939	Cotton	Dallas, TX	Boston College	W	6-3
1948	Gator	Jacksonville, FL	Missouri	W	24-23
1950	Orange	Miami, FL	Miami (FL)	W	15-14
1951	Gator	Jacksonville, FL	Miami (FL)	L	0-14
1956	Orange	Miami, FL	Colorado	L	21-27
1958	Sugar	New Orleans, LA	LSU	L	0-7
1959	Bluebonnet	Houston, TX	TCU	W	23-7
1977	Gator	Jacksonville, FL	Pittsburgh	L	3-34
1978	Gator	Jacksonville, FL	Ohio State	W	17-15
1979	Peach	Atlanta, GA	Baylor	L	18-24
1982	Orange	Miami, FL	Nebraska	W	22-15
1985	Independence	Shreveport, LA	Minnesota	L	13-20
1986	Gator	Jacksonville, FL	Stanford	W	27-21
1987	Citrus	Orlando, FL	Penn State	W	35-10
1988	Citrus	Orlando, FL	Oklahoma	W	13-6
1989	Gator	Jacksonville, FL	West Virginia	W	27-7
1990	Hall of Fame	Tampa, FL	Illinois	W	30-0
1991	Citrus	Orlando, FL	California	L	13-37
1993	Peach	Atlanta, GA	Kentucky	W	14-13
1995	Gator	Jacksonville, FL	Syracuse	L	0-41
1996	Peach	Atlanta, GA	LSU	L	7-10
1997	Peach	Atlanta, GA	Auburn	L	17-21

Clemson Traditions

FIRST FRIDAY PARADE

The Clemson football season kicks off each year with the annual First Friday Parade. The once a year event takes place on the Friday afternoon prior to the first home football game. Floats from various fraternities and sororities and other campus organizations are represented in the parade that rolls down highway 93 in front of the President's house in Clemson. The parade culminates at the Amphitheater in the middle of campus where the first Pep Rally of the year takes place.

The Grand Marshall of the Parade is featured at the Pep Rally. Recent Grand Marshals have ranged from former PGA professional Dillard Pruitt, to College Football Hall of Fame legends Jess Neely and Frank Howard, to noted television announcers Brent Musburger and Ara Parseghian.



HOMECOMING

Clemson holds a classic homecoming every year. Displays by fraternities and sororities that are months in the making, are built on Bowman Field the week prior to Homecoming weekend. It is an event that draws alumni and friends of Clemson from all over the country.

The Friday evening prior to the game, Tigerama is held in Death Valley, which is an event that attracts over 35,000 fans. It is widely known as the largest pep rally in the world. The Homecoming Queen and her court are presented in addition to Homecoming skits, a pep rally, and a large and loud fireworks display.

The first homecoming game played at Clemson took place on September 30, 1922 when Clemson met Centre. Clemson has a 54-18-3 record on Homecoming games over the years, a .740 winning percentage, and has outscored the opposition 1,578-976 in those previous 75 games. The average margin of victory is 21 to 12. Clemson has been especially successful on Homecoming in recent years, posting a 24-2-2 record since 1970.



ORANGE PANTS

The tradition of the Clemson team wearing orange pants is new according to tradition standards. The Tigers first wore the all orange uniform for the final game of the 1980 season against South Carolina. Clemson upset the 14th ranked Gamecocks and Heisman Trophy winner George Rogers, 27-6. The victory set the stage for Clemson's National Championship run of 1981.

Overall, Clemson is 32-9 in orange pants since that 1980 game, including a 19-2 record in games played in the month of November. The Tigers had an eight-game winning streak in orange pants snapped in the 1996 Peach Bowl against Louisiana State. Clemson has nine wins over top 20 opponents when wearing orange pants, including the 22-15 National Championship clinching win over Nebraska in the 1982 Orange Bowl.

ROCK, HOWARD'S

When the Clemson team gathers to run down "The Hill", the players first rub Howard's Rock because of the mystical powers it is supposed to give Clemson players. The rock is mounted on a pedestal at the top of the hill and was given to Coach Frank Howard by a friend (S.C. Jones '19) who picked it up in Death Valley, CA. The Rock was first placed on the pedestal at the top of the hill on September 24, 1966, for a game Clemson won 40-35 over Virginia. In that game, the Tigers rallied from 18 points down with 17 minutes to play. The team started rubbing the rock for the first game of 1967, a 23-6 win over Wake Forest on September 23, 1967.



THE TIGER PAW

The Tiger Paw logo has become synonymous with the University's athletic teams since its invention by John Antonio. Antonio was an innovative account executive with Henderson Advertising in Greenville, and prior to the 1970 season, unveiled the Paw as Clemson's new logo. It has shown up all over the country on items owned by Clemson fans from shirts to hats to the now famous "two-dollar bills". Many institutions with a feline as a mascot have used the logo, or an impression of it.

Antonio also came up with the phrase, "Fly the friendly skies of United," when he worked for the Leo Burnette Agency in Chicago. "I've never had a logo or an emblem copied as much as the Tiger Paw," said Antonio, now 69 and living in Greenville.

Antonio still remembers the day he made the presentation of the Tiger Paw to Frank Howard, then the Clemson Athletic Director. "He wasn't saying much at all," recalled Antonio in an article in the Greenville News by Alyce Atkinson on Feb. 16, 1997. "I kind of thought I was losing this fight." At this point Antonio pulled out an orange football helmet with a tiger paw painted on the side.

"Coach Howard's eyes got as big as saucers and he smiled. From there it was downhill. Coach Howard wanted that helmet." Those Tiger paws are still on the Clemson helmets today.

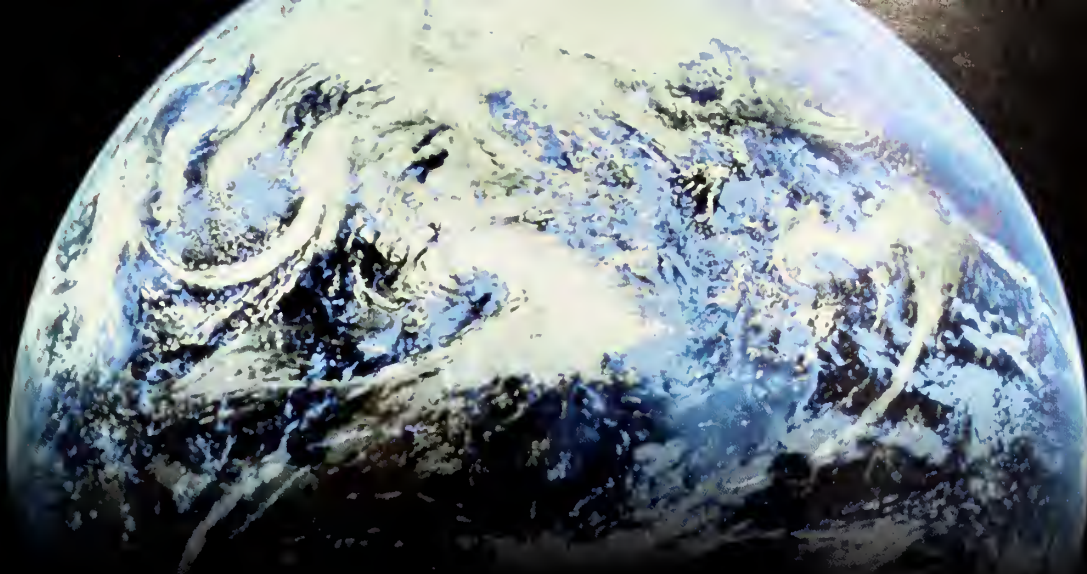

LEADING THE WORLD.

Amoco Fabrics and Fibers Company, the world's leading manufacturer of carpet backing, is also the leader in polyolefin fiber production. We proudly manufacture and market staple fiber and filament yarn for the following categories.

APPAREL

Denim • Activewear
Technical Outdoor Clothing

AUTOMOTIVE

Interior Soft Trim Applications

HIGH PERFORMANCE*

High Temperature Filtration

HOME FURNISHINGS

Upholstery • Contract • Casual Furniture

INDUSTRIAL

PCC Stress Crack Prevention Fiber
Webbing • Filtration • Weather Pile

**Our commitment to Quality and
Service only grows stronger.**



Amoco Fabrics and Fibers Company

FIBERS AND YARN MARKETING

P.O. Box 66 • Greenville, SC 29602 • (864) 242-6600 • fax (864) 234-6666

ISO Certified

Alpha • Alpha BCF • Innova • Innova AMP • Marvess • Impresa™ • Essera • Marquesa Lana • Trace • Trace FR • Ryton

TIGER PRIDE

Clemson Athletics Launches \$30 Million Capital Campaign



Tiger Pride Will Fund Athletic Facility Upgrades Over a Five-Year Period

For the first time in Clemson history, the Athletic Department is entering into a five-year, \$30-million capital campaign designed to bring the University's athletic facilities into the 21st century.

Much like IPTAY, Tiger Pride donors will have the opportunity to make annual contributions over a five-year period, with some form of recognition. They will also be allowed to designate how the gift will be used and by what facility.

CLEMSON

Those interested in learning more about Tiger Pride should contact the IPTAY office at Clemson University at (864) 656-2115 or visit www.tigerpride.com.



A year-round restaurant in Death Valley along with cosmetic improvements to include new locker rooms, concession areas and restrooms.



An annex to Little Tiger Field equipped with team offices, additional practice fields, and restrooms for both men and women.



Permanent entrances, new concession areas and additional restrooms at the baseball field.

Roaring Into The Future

YOUR NAME HERE

Everyone can be a part of the **Tiger Pride** campaign by inscribing his or her name on the building blocks of the future. By donating \$250* over a five-year period, you can have your name or the name of a loved one, placed on these historical bricks. Along with these bricks you will receive a complimentary **Tiger Pride** lapel pin. On the lines below, please print clearly the name you wish to be on the brick. Due to the amount of space on the brick, only one name per brick is allowed.** We thank you for your contribution and for your interest in the future of Clemson Athletics. Please call the IPTAY office at **(864) 656-2115** (8 a.m.-4:30 p.m.) for more information.

- 1 _____
- 2 _____
- 3 _____
- 4 _____
- 5 _____

Name: _____
IPTAY# _____
Address: _____
Home Phone: _____
E-mail: _____

Your contribution toward the **Tiger Pride Campaign will be added to your cumulative IPTAY account and may be subject to be taxed by the 80/20 rule. Please consult your tax advisor for the proper treatment of this contribution based on your individual tax situation.*

***Due to the regulations of the brick manufacturer, only one name per brick is allowed. Please no Mr. & Mrs. or families.*



Improvements to the Littlejohn basketball arena include improving sightlines, installing a new sound system, upgrading restrooms and concessions area.



A new indoor track that will also house an indoor practice field for football, soccer and baseball.



Use your Bi-Lo BonusCard to help support **TIGER PRIDE!**

Bi-Lo and the Clemson Athletic Department have joined forces in a new fund-raising opportunity. The Bi-Lo Boosters Program will help support the Clemson Athletic Capital Improvement Campaign by giving a percentage of your purchases back to Tiger Pride. After registering for the Bi-Lo Boosters Program and shopping at your area Bi-Lo with your BONUSCARD, you too will be helping support Tiger Pride!

It's as easy as 1-2-3! (#2596)

1- Sign up to participate in the Bi-Lo Booster program by calling 1-877-4-BOOSTERS toll free or through the Internet at www.Bi-Lo.com. When you enroll, you will be asked for your BONUSCARD number, the first three letters of your last name, and our organization number (the IPTAY/Tiger Pride number is 2596). That's all! Sign up now to have your purchases eligible for Bi-LO Booster donations at the beginning of the next quarter.

2- Each time you shop at Bi-Lo and use your BONUSCARD, the amount spent will be credited to Tiger Pride.

3- Bi-Lo will donate a percentage of the total purchases accumulated by IPTAY/Tiger Pride as well as rebates for specific product purchases.



& CLEMSON
ATHLETICS

Cheerleaders



Front Row (L to R) - April Landingin (Captain), Caci Riddle, Dana Galli, Jill Caldwell, Jennifer Seago, Elizabeth Richardson, Katrina Jackson, Kendall Odom, Emily Frame. Second Row (L to R) - Kelli Petty Holcombe (Head Coach), Kim Crenshaw (Assistant Coach), Bryan Cooke, Brent Clark (Captain), Jonathan Smith, Brian Parker, John Williamson, Nick Willmore, Jeremy King, Eric Jones, Jason Mann.

First down!

Quench that Tiger Thirst with the freshest milk in Tiger Territory! We take extra steps to ensure you always have the best tasting milk every time. Look for Mayfield milk in gallons, half gallons, quarts and pints. You'll down it every time.



Mayfield
Dairy Farms and Visitor Centers
Athens, TN • Braselton, GA
1-800-MAYFIELD

TIGER PRIDE



for Clemson University

Save Money

- No Annual Fee
- 3.9% Fixed Introductory Annual Percentage Rate (APR) on cash advance checks and balance transfers[†]
- Credit line up to \$100,000 with the *Platinum Plus* card

Save Time

- Credit line increase decisions in 30 minutes or less
- Platinum Plus*SM Registry for card and document registry, emergency cash, and more*
- 24-Hour Customer Satisfaction

Show Your Tiger Pride

- The only credit card to be endorsed by the Clemson Alumni Association and the Clemson University Athletic Department
- For every account opened and for every purchase made, MBNA will make a contribution to support Clemson programs
- Unique custom-designed cards that proudly display the Clemson tiger paw

Request Yours Today!
Call 1-800-523-7666

or complete and return the form below. Please mention priority code **RIM4** when calling.

Please check the credit card you prefer: *Platinum Plus*SM MasterCard JN-496-WT Tiger Paw MasterCard EF-259-RF Sikes Hall Visa EY-590-XA



Priority Code
RIM4

Print your name as you would like it to appear on card. Please print clearly in black or blue ink.

Name _____ Social Security # _____ Birth date ____/____/____

Address _____ Mother's maiden name (for security purposes) _____

City _____ State _____ ZIP _____ Monthly housing payment \$ _____ Are you: Homeowner Renter Other

Home phone (____) _____ Business phone (____) _____ Years at residence: _____

Employer _____ Position^{††} _____ Years there _____ Your annual salary \$ _____, _____

(If self-employed, please state the nature of your business.) ^{††}If student, please specify the name of your school and year of graduation. Other income[‡] + \$ _____, _____

Please send an additional card at no extra cost for: Relationship: _____ Total household income \$ _____, _____

X MY SIGNATURE MEANS THAT I AGREE TO THE CONDITIONS APPEARING ON THIS FORM. Date ____/____/____ Source of other income[‡] _____

[‡]Alimony, child support, or separate maintenance income need not be revealed if you do not wish it considered as a basis for repayment.

Please return form to: MBNA® *Platinum Plus*SM New Account Acceptance Center, P.O. Box 981054, El Paso, TX 79998 9937.

Annual fee	None.
† Annual Percentage Rate (APR)	<i>Platinum Plus</i> or Preferred account: 14.99% fixed rate for purchases.
Grace period for repayment of balance for purchases	At least 25 days, if each month, we receive payment in full of your New Balance Total by the payment due date.
Method of computing the balance for purchases	Average Daily Balance (including new transactions).
Transaction fees for cash advances and fees for paying late or exceeding the credit limit	Transaction fee for Bank and ATM cash advances: 2% of each cash advance (minimum \$2). Transaction fee for credit card cash advance checks: 2% of each cash advance (minimum \$2, maximum \$25). Late-payment fee: \$29. Over-the-credit-limit fee: \$29.
Transaction fee for purchases	Transaction fee for the purchase of wire transfers, money orders, bets, lottery tickets, and casino gaming chips: 2% of each such purchase (minimum \$2).

1-MORE APR INFORMATION-

The current promotional Annual Percentage Rate (APR) offer for cash advance checks and balance transfers made with either account is 3.9% through your first four statement closing dates, commencing the month after your account is opened. When your minimum monthly payment is not received by its Payment Due Date, or when the promotional offer expires, whichever occurs first, the APR that will be applied to both new and outstanding cash advance balances (consisting of cash advance check and balance transfer transactions) will be 14.99% for both the *Platinum Plus* and Preferred accounts. MBNA may allocate your payments to balances (including new transactions) with lower APRs before balances with higher APRs.

-CONDITIONS-

I have read this application and everything I have stated in it is true. I authorize MBNA America Bank, N.A. (MBNA) to check my credit, employment history, or any other information and to report to others such information and credit experience with me. I understand that the acceptance or use of any card issued will be subject to the terms of this application and the Credit Card Agreement that will be sent with the card, and I agree to be responsible for all charges incurred according to such terms. I am at least 18 years of age. I consent to and authorize MBNA, any of its affiliates, or its marketing associates to monitor and/or record any of my telephone conversations with any of their representatives to better ensure quality service. I understand that if this credit card application is approved for an account with a credit line of less than \$5,000, I will receive a Preferred account. I accept that MBNA may, at its discretion, periodically consider any account for an automatic upgrade. Information about me or my account may be shared among MBNA and its related companies for marketing or administrative purposes. I may prohibit such sharing of information, other than information pertaining solely to transactions or experiences between me and MBNA (or an MBNA-related company), by writing to MBNA at PO Box 15342, Wilmington, DE 19850 and including my name, address, home phone number, and the applicable MBNA account number(s).

The information in this application is accurate as of 7/99. The information may have changed after that date. For more current information, please call MBNA at 1-800-523-7666. TTY users, please call 1-800-833-6262.

*Certain restrictions apply to this benefit and others described in the materials sent soon after your account is opened. Preferred Card Customer benefits differ: there are additional costs for Registry benefits.

MBNA America Bank, N.A., is the exclusive issuer and administrator of the *Platinum Plus* credit card program. MBNA America, MBNA, and *Platinum Plus* are service marks of MBNA America Bank, N.A. MasterCard and Visa are federally registered service marks of MasterCard International Inc. and Visa U.S.A. Inc., respectively; each is used pursuant to license.
 © 1999 MBNA America Bank, N.A. ADF-AAVM-7/99 AD-07-99-0011

Robert Carswell

by Tim Bourret

James and Roberta Carswell have always been positive role models for their son, Robert. From the time Robert was a young man, they served as a guiding light through the challenges of daily life. That light was never so bright in February of 1997 when Robert was pondering his decision as to his future as a college student-athlete.

Courted by nearly every major school in the nation, including recent National Champions Nebraska, Florida State and Tennessee, Carswell narrowed his decision to Clemson and Notre Dame. He had spent much of his youth in Gary, IN, just a few miles down interstate 80 from the Golden Dome. As a youngster, he dreamed of the day he would touch the "Play like a Champion Today" sign in the Notre Dame home locker room, and run through the famed Notre Dame Stadium tunnel in a gold helmet.

But, Carswell's high school years were spent in Lithonia, GA, just a few miles down interstate 85 from Clemson, SC. A recruiting visit to Clemson, SC made touching Howard's Rock, and running down the hill into Death Valley in an orange helmet very attractive.

"On signing day I brought two national letters of intent to school," recalled Carswell. "I had one from Clemson and one from Notre Dame. When my coach came to get me in homeroom, I still had both letters of intent in my hand. I walked into the library where we were making the announcement and looked at my parents.

"I knew if I signed with Notre Dame they might only see me play in person four times in four years, but if I came to Clemson they could see me play almost every week. That was very important to me. My parents had always come to my games from the time I was little. I remember times when it was raining and we were losing 48-0, but they were still there rooting for me on every play."

The positive influence of his parents is prevalent in all aspects of Carswell's life. Off the field, he is perhaps the most active high profile student-athlete at Clemson in terms of community service. That has been the case since his freshman year.

In his second semester as a Clemson Tiger (winter of 1998), Carswell drove to Anderson, SC on Monday afternoons to spend time at an alternative school where he would meet with teens who had trouble adapting to adolescence. "I would just go over there and hang out with them," said Carswell.

"They were some youngsters who had gotten in trouble and needed some guidance. I just tried to let them know there are positive aspects to life, a right and wrong way to do things and a path to success. In general, I just tried to convey a positive message to them about life. They weren't

bad people, they just needed something positive in their life."

While Clemson has a successful and rewarding community service program through the leadership of Bill D'Andrea and the staff at Vickery Hall, this was an extraordinary demonstration of community involvement, especially for a freshman.

"Robert Carswell showed great interest in this program and leadership qualities at a very early stage," said D'Andrea. "We could see he had a keen interest in this program, so he has been very involved. We have a lot of student-athletes who give their time to community service, speaking to groups. Very few put in as much time as Robert Carswell."

Carswell has continued his work in this area. Whether it is speaking to a church group, or high school class or an elementary school, Carswell has been a positive role model for the youngsters and a positive representative of Clemson University.

His time spent in this extra curricular activity is so extraordinary that he was named to the American Football Coaches Association Good Works Team for 1999. He was one of just 11 Division I football players in the nation named to this team, the first time a Clemson player has been selected. The team honors student-athletes who show exceptional dedication to community service and to the betterment of the communities in which they live.

Carswell speaks to an array of groups, and he gives a different message to each. "With the little kids you can only talk a few minutes because

they don't have a long attention span," said Carswell with a chuckle. "I bring them posters and tell them about football and usually read a short book to them. With the older students I try to stress the value of an education. I tell them to stay in school as long as they can and listen to and respect their teachers."

The graduate of Stone Mountain High School enjoys visiting schools and that is a good thing because he is a secondary education major. His older brother, a former football player at Presbyterian, is a secondary school teacher in Atlanta. Robert hopes to join him professionally as a teacher and eventually as a principal when his playing days are over.

But, the way he has played in his first three years at Clemson, it might be a while before he sits behind a desk. Carswell, who has switched from strong safety to free safety this year, is the leading tackler among defensive backs in the ACC this year and ranks among the top three in the league overall. He has been in the top 30 in the nation in interceptions since he picked off two passes at Virginia Tech. A preseason candidate for the Jim Thorpe Award (top defensive back in the nation), Carswell has lived up to his preseason billing.

"Robert Carswell is everything you want in a free safety," said Tiger Head Coach Tommy Bowden. "He is an outstanding tackler, our last line of defense. Many times this year he has made touchdown saving tackles. Plus, he has been solid on pass coverage. He is capable of making the big hit and also capable of making the big interception. He has been one of the leaders of this team since I arrived."

With the position switch has come more responsibility for Carswell. But, as a starter since the sixth game of his freshman year, he relishes the challenge. "I have always liked to be in the middle of the action," said Carswell. "It is a challenge to cover all of that territory out there, but in our defense the free safety has to make a lot of big plays and that is the way I like it."

Carswell was at his best this year at Virginia Tech when he recorded a career high 16 tackles in 68 plays. He also had the first two interceptions of his career. Both thefts took place in the shadow of the Clemson goalpost, prohibiting Virginia Tech touchdowns or at least field goals. For his efforts he was named ACC Defensive Back of the Week.

Tonight, against Florida State he will face his stiffest test. No matter who the Seminoles line up at wide receiver, Carswell will have his hands full covering the fleet of future NFL wideouts on Bobby Bowden's roster, or tackling the fleet-of-foot Florida State running backs.

No matter what the result, Carswell will give his all on every down. And, James and Roberta Carswell will be in attendance cheering for him on every down as well.

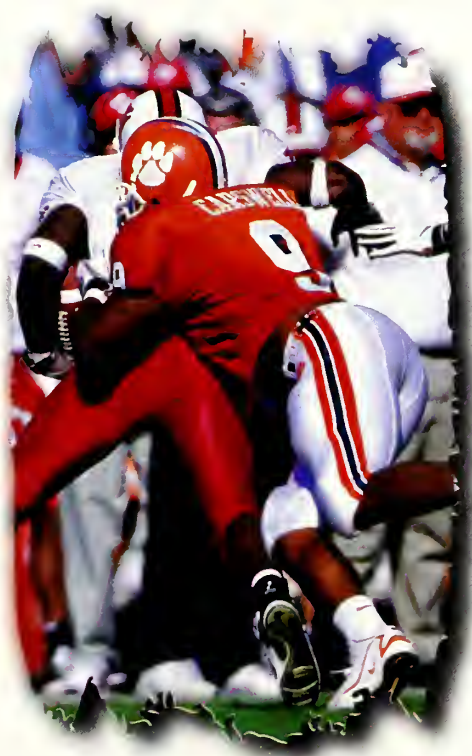

Robert Carswell excels both on and off the field.

Men's Tennis

by Jacob Barker

Clemson Head Coach Chuck Kriese compares his 2000 men's tennis team to a volcano waiting to erupt.

With the nucleus returning from a team that finished 21-12 last season, he has every reason to be optimistic.

Kriese is in his 25th year at the helm of the Tiger program, and over his career at Clemson he has compiled a staggering 503-290 record. In 1995, he became the ACC's winningest coach for total wins. He has won 10 regular season ACC titles, 10 conference tournament titles, has been ACC Coach-of-the-Year six times, and National Coach-of-the-Year twice.

"To be successful in college tennis you have to have depth, excellent doubles, and good internal team leadership. I really feel like this year's team has all three of these elements."

Kriese has built this year's team with extreme patience and precision. "In order to persevere through hard times you have to have patience. We have not just thrown this team together in one year. After we won the conference in 1997, we brought in four very talented freshmen. In 1998 we red-shirted two seniors so those four freshman could play. We finished the 1998 season 11-18, but we did make it to the NCAA Tournament. In 1999, we finished third in the conference, made it to the second round of the NCAA Tournament, and were ranked 30th in the country."

"Of course we want to win the conference every year, but I feel like it has been a logical progression for us. This year, those guys that were freshmen in 1998 are now juniors and they have not missed a beat."

The four juniors that Kriese is referring to are Josh Goffi, Darren Knight, Brad Emendorfer, and Joey Hopke. "When I recruited those guys I knew that I was getting four great athletes and four great tennis players. All four of them are sincere people that are definitely striving towards their goals on and off the court."

Last season, Goffi won the conference at number-three singles. He finished with a 31-19 record in singles and went 27-13 in doubles. Both of these win totals led the team. Knight finished the 1999 season with a 12-3 singles record.

Earlier this fall, the doubles team of Goffi and Knight set the tone for the upcoming season by finishing second at the National Intercollegiate Clay Court Tennis Championships in Pikesville, MD. The Clemson duo began the tournament unseeded, but with their performance jumped to a top-

five team in the country.

"What Josh and Darren did at the Clay Court Championships was very impressive. We have needed players to step up for us and that is what they did. They have really made a big jump. They have climbed the mountain and it is now time for the other guys to follow. When they returned from the tournament Brad Emendorfer gathered the team together and told the rest of the guys that if Josh and Darren could step it up, then everyone else needed to step up as well."

In 1999, Emendorfer finished 23-20 in singles while Hopke was 12-8. "Joey and Brad have each made a big run. They have improved tremendously from last year and I really look for them to have good seasons."

Kriese is also counting on his three seniors, Luis Garcia, Tomasz Boniecki, and Sandon Barth to contribute early and often.

Garcia finished 28-17 in singles last season and according to Kriese, "is capable of playing number-one singles this year."

Last year Boniecki won the conference at number-four singles, but has been slowed this fall by a knee injury. "Last year I kept Tomasz on the back burner in order to develop him slowly. With his injury this fall, his position on the team is still a little uncertain. If his knee responds well then he is capable of being as good as anybody on the team."

For leadership on this year's team, Kriese will look to Barth. "Sandon started off as a walk-on and now he has become the leader of



Last Season, Josh Goffi won the ACC title at number-three singles.

this team. What he does from a leadership standpoint is very important. Having him on the team is almost like having another coach. I would count on him with my life and he is the glue to our team."

Colin Atkinson, Marko Gojanovic, and Tyler Manning are now sophomores, and Kriese hopes these three will be able to provide needed depth to the team. As a freshman, Gojanovic was tied for third on the team with 24 doubles wins. "Marko is a tough kid. He has a great game but he just needs to show it on a more consistent basis. Colin has great hands and a great mind. He just needs to get stronger. I am really counting on he, Marko, and Tyler to help the team."

Red-shirt freshmen Jimmy Poole and Eric Cohn are the players that Kriese feels like have improved the most from last season. "I red-shirted those guys last year because they needed another year to grow and work on their game. They were both excellent basketball players in high school and with their tremendous athletic ability, I look for them to really catch on and do well."

The two newcomers to the 2000 team are Lee Porter and Damiisa Robinson. "Lee and Damiisa are both excellent athletes that are becoming excellent tennis players. They are growing like weeds right before my eyes and they are getting better every day. Their work habits are so good simply because of the things they have been taught by the older guys."

In 2000, the Tigers will face a very difficult schedule, but Kriese would not have it any other way. "This year for our spring trip we are going to the West Coast and play six top 20 teams. I feel that in order to be the best, you have to play the best. That is the approach I have taken, and this year our schedule is loaded."

For now, Kriese's biggest challenge of the upcoming season is getting his players to believe in themselves. "Once these guys experience success then hopefully it will catch on. The bar was set for Clemson tennis a long time ago, and we have a very high expectation level. From 1978-1990 we lost only two ACC matches. We need to get back to that kind of dominance. Everything is in place for this team, but now they just need to realize their potential. I really get excited when I see players get better in front of my eyes."

With the spring season approaching, it is easy to see why Kriese is so enthusiastic. He has all the ingredients for a special season in 2000, but in the end he knows that it will be up to his players to ensure that Clemson returns to the forefront of college tennis.

Are you showing your TRUE COLORS?

Here's a simple survey to determine if your blood "runneth orange."
Check off each item that you have sported in the past year:

- Orange shirt
- Orange cap
- Orange paw on cheek
- IPTAY or Clemson Fund donor decal on vehicle

SCORE: If you checked all four items,
you're 100% Solid Orange!

Your gift to Clemson is the best way to show your pride and commitment — to show that orange and white are your "true colors."

Private gifts can help lift Clemson above the competition in the classroom and on the playing field.

To show your true colors, make a gift to IPTAY by calling (864) 656-2115 or the Clemson Fund by calling (864) 656-5896. You can make an online gift at www.clemson.edu/isupportcu.



excellence in academics and athletics

Men's Basketball

by Tim Bourret

For the record, this is Larry Shyatt's second year as Clemson head coach and his fifth year with the Tiger basketball program overall. But, excuse him if he feels like he is in his first days with the program. After four years of familiarity with his personnel, Shyatt will have six new faces, over 50 percent of his roster, and just one starter returning from last year's 20-win squad.

Gone are four seniors who were the corps of a class that won 79 games over the last four years, the second winningest senior class in Clemson history. For the first time in nearly 130 games, there will be no Terrell McIntyre running the show and leading the offense, no Tom Wideman defending the post, no Tony Christie to hit a deep three-point goal and no monster dunk from Harold Jamison.

"We have lost four terrific seniors and terrific young men from last year's team. Plus we lost three other players who were contributors much of last year. We return just five players who have ever played in a game for Clemson and just one senior (Andrius Jurkunas), one junior (Adam Allenspach) and one sophomore who has ever started a game (Will Solomon)."

With such a young team, this will be a season to determine if Clemson's program can stand the test of time. Clemson has been to a postseason tournament seven consecutive years, including three NAAs and one NIT in the last four years. That is the longest postseason streak in Clemson

history. Only Wake Forest and North Carolina have also been to postseason play seven consecutive years among ACC teams.

To continue Clemson's run of postseason appearances, Shyatt will have to receive leadership from untapped areas. "Any coach can choose a captain, but no coach can choose a leader, they evolve. Right now, the leaders are by class, by virtue of the numbers. Andrius Jurkunas and Adam Allenspach are the leaders of their classes, they are the only ones in their respective groups."

Shyatt's top returnee in the backcourt is sophomore Will Solomon. The 6-2 native of East Hartford, CT averaged 6.3 points per game in 34 contests last year. He started six contests and had some brilliant performances against top-flight competition. In his first college start, Solomon scored 19 points and handed out three assists against number-one ranked Duke. A week later, he had a season high 20 points at Georgia Tech. "Will enjoyed some quality minutes last year and right now he would be considered our lead guard. He has the versatility to play both guard positions and he certainly will be a big asset to the other young guards."

Also returning in the backcourt will be sophomore letterman Dustin Braddick. The Charleston area native also had a breakout game against the Blue Devils with a season high 10 points. For the year, Braddick averaged 2.6 points and 1.7 rebounds in 23 games off the bench. He had eight points and six rebounds, including five offensive, in just 12 minutes in the victory over Florida State at Littlejohn Coliseum.

That is the rundown of returning letterwinners in the backcourt, just 272 total points and 61 assists in 1998-99. Shyatt will obviously count on major minutes from freshmen Ed Scott and Pasha Bains. Scott appears to be well suited for the point guard position, although he played the shooting guard with scoring distinction his sophomore and junior years. In 1998-99, Scott averaged 17 points and five assists for Lower Richland High. He led the team to the South Carolina State 4-A championship and finished with a record of 28-3 and a number-15 final ranking in *USA Today*.

Bains is a newcomer, but he has more experience with the Clemson program than the other newcomers. The native of Canada transferred to Clemson from Wyoming last January and was able to take part in some limited practice after a shoulder injury healed. A Shyatt recruit to Wyoming originally, Bains averaged 38 points and eight rebounds per game in high school.

Clemson has three returning veterans in the frontcourt. Jurkunas is the unmistakable leader of the Clemson team. The fifth-year senior started 24 games at small forward last year and finished the year third on the club in scoring with a 7.6 average. He was back to his old self when it came to shooting the three-point goal, hitting 51 of 135 for a 38 percent accuracy. He is

Clemson's returning leader in scoring, rebounding, blocks, free throw percentage, steals and three-point goals.

With the departure of Tom Wideman and Harold Jamison for the professional ranks, Jurkunas' role might change a bit this year. "Andrius will have to be more of an inside guy," said Shyatt. "He will have to spend some additional minutes in the post compared to the past. But, that is where Andrius is so effective, he can do both."

Adam Allenspach is a 7-1 center with two varsity letters on his resume. He is a veteran of 66 games, 10 as a starter. His 4.8 scoring average could double this year along with his minutes. He is the top returning field goal percentage shooter on the team connecting on 54 percent of his attempts last year, including 59 percent against the ACC. He also pulled in 3.5 rebounds and shot 68 percent from the foul line a year ago. "Adam really came on strong the last third of last year. His maturity level and his intellectual level are his biggest assets. You talk about the ideal Tiger when it comes to the game of life and the academic world, Adam has great balance in his life."

Chucky Gilmore played in 27 of the 35 games last year and scored 29 points and pulled in 46 rebounds, including 19 offensive. A post defender and rebounder as a first-year freshman, Gilmore will play more than the six minutes he played per game a year ago.

Like the backcourt, three newcomers will have an opportunity to play quality minutes in the frontcourt this year. The largest and most experienced of the group is Arturus Javtokas. The 6-10, 260-pounder is a junior college transfer from Western Nebraska Junior College where he played for former Clemson assistant Soupy Campbell.

Javtokas averaged 15 points and nine rebounds a game last year and also made 55 percent of his field goal attempts. Joining him upfront will be first-year freshman Ray Henderson. The native of Charlotte, NC averaged 16 points and 15 rebounds for East Mecklenburg High. Henderson suffered a knee injury this fall, but should be in top physical form by the beginning of the season.

Tomas Nagys is a younger version of Jurkunas. Like Javtokas and Jurkunas, a native of Lithuania, Nagys averaged 14 points and 14 rebounds a game last year at Catholic High School in Montgomery, AL. He is 6-9 and 215 pounds, the same physical stature Jurkunas had when he entered Clemson five years ago.

Clemson does not have a returning double figure scorer and in fact, just 30 percent of its scoring from last year returns. Shyatt realizes his team will probably be picked near the bottom in the ACC preseason polls. "There is not a player on our roster that anyone in our league is concerned about. We just have to hope that we have a Butch Cassidy and the Sundance Kid type of team. When we leave at the end of the night we hope the opposition asks, 'Who were those guys?'"

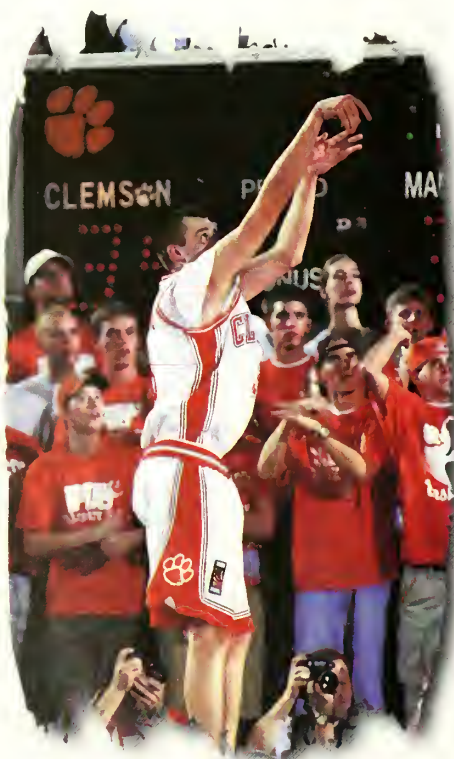

Senior Andrius Jurkunas is Clemson's returning leader in scoring, rebounding, blocks, free throw percentage, steals and three-point goals.

Women's Basketball



by Sam Blackman

With the departure of four starting seniors, the first thought that comes to mind is rebuilding.

However Clemson Head Coach Jim Davis refuses to use the word rebuilding, but instead stresses the axioms of character, team concepts, and unity to the seven returning letterwinners and a cast of talented newcomers.

The 1998-99 team demonstrated these elements last year and won the Atlantic Coast Conference Championship and advanced to the NCAA Tournament's Final 16.

"There is no doubt, we have some question marks going into this season," said Davis, who will be entering his 13th season at Clemson. "We have several young ladies who were very successful in backup roles who will assume starting roles in 1999-00. Obviously, we were hit hard by graduation and with those seniors went a large percentage of our scoring and rebounding. We are going to forge a team from a talented group of athletes who will have to compete each day and help each other improve each day in practice. I think we will come together and become a team that can defend our ACC Championship."

Clemson won a school record 26 games last year and advanced to the ACC Tournament's Championship game for the fourth year in a row and won the school's second ACC crown in as many years.

Frontcourt - "I think once again, we will be strong in the front line with good size. We have some veteran players who are winners in every sense of the word. Obviously coming off a championship year, they know what it takes and I think those veterans will lead the way in our efforts to repeat as champions."

Backcourt - "The backcourt will be very deep and possess speed and quickness. This will probably be the most athletic backcourt we have ever had in my years at Clemson," said Davis.

Three-Point Shooting - "Angie Cossey, Amirah Leonard, and Nuria Fornis all proved that they are capable of having big nights beyond the three-point stripe. Krystal Scott also has the potential of having a big night behind the three-point line. Freshman Heather Crowe and Yoneko Allen are also quality three-point shooters."

Free-Throw Percentage - "We take pride in being one of the league leaders in free throw shooting. I expect this team to excel in this area as well. As coaches, we make it a priority to recruit shooters. I feel we will be a good free throw shooting team again this season."

Rebounding - "Erin Bath should be our most dominating rebounder this season. Joanie Mungro is a master at establishing rebounding position. With our overall athleticism, we will be quick to the ball which should enable us to get second chance opportunities."

Offense - "We can be a good transition team this season. Amirah Leonard and Scott demonstrated last year their ability to get out quickly on the break. The skill of our post players to run the floor is a definite plus. I think we have the ability to score in a lot of ways. We can punish people inside and out perimeter game should be good as well. We can score on transition and burn our opponents with the three. Our aggressiveness in rebounding to gain second chance points will be stressed."

Defense - "Once again, defense. I think our atti-

tude of giving our best effort defensively is our battle cry. I believe Bath is the best post defender in the country. Our goal is to have every opponent work hard to score any basket. Gaines, probably the best athlete on our team, certainly has the ability to defend the opponent's toughest perimeter player."

The frontcourt will feature two seniors and two juniors. The seniors include Datishella Byrd and Mungro, while Bath and Fornis are the juniors. These young ladies should provide a solid frontcourt foundation.

"We may have some question marks at the start of the season, but I am confident that by midseason, these questions will be answered in a positive way.

"Our frontcourt players run very well and have a great deal of jumping ability and have the determination to succeed."

Byrd played in 26 games last season and averaged 6.8 minutes per game. She averaged 1.3 ppg and 1.9 rpg.

"Byrd makes up for her lack of size with tremendous effort. She has very good quickness and becomes a very difficult matchup because of her three-point shooting ability."

Mungro started 11 games for the Lady Tigers last season and played in all 32 games. She averaged 16.8 minutes per game and averaged 4.6 ppg and 4.4 rpg. She was fifth on the team in rebounding and finished the season with more offensive rebounds (76) than defensive boards (66).

"Mungro is a blue collar player. She comes to work every day in practice and games with a tremendous attitude and smile on her face. She is strong enough to compete with the best post players in the ACC."

Bath was Clemson's starter at center last season and missed five games due to a knee injury. She made a courageous comeback and was a big factor in Clemson winning the ACC Championship last sea-



Erin Bath battled back from a knee injury last season to become a major factor in Clemson's ACC Championship.

son. She finished the season averaging 7.6 ppg and 5.0 tpg. Bath averaged 21.0 minutes per game.

"Bath has the potential to be as good as any post player we have ever had in my tenure. She has size, speed, strength, skills and most importantly determination.

"Fornis has worked hard at becoming bigger, stronger, and faster through our strength-training program. She is a very good three-point shooter and her most marked improvement has been her ability to shoot off the dribble," Davis stated.

Clemson added Jamine Moton to the roster. The 6-0 sophomore is a ACC shot put and discus champion on the Lady Tiger track squad.

One of the strengths of the 1999-00 Clemson women's basketball team is depth in the backcourt.

Clemson will be led by seniors Angie Cossey and Amirah Leonard. Cossey played in 28 games last year and averaged 10.6 minutes per game and 2.4 ppg. Leonard played in all 32 games and averaged 10.4 minutes per contest while scoring 2.8 ppg.

"Both Cossey and Leonard came to us from the JUCO ranks and made significant contributions in their first year at Clemson. They will be given early looks at the point and shooting guard positions.

"Cossey can score, period. She can break a game wide open with her three-point shooting. She has a quick first step, which will enable her to break down defenses and get to the free throw line where she is really deadly.

"Leonard is best in the open court. She converts so quickly and she too made some big three point baskets for us last year. She takes a lot of pride in her defensive play," said Davis.

Junior Andrea Gaines, who went out for track last spring as a triple jumper, has shown marked improvement according to the coaching staff. Gaines saw action in 26 games and averaged 2.8 ppg.

"Gaines will play almost exclusively at the shooting guard position. She has shown flashes of brilliance during her career and will always give a great defensive effort. When she develops consistency, she will be vying for lots of minutes."

Krystal Scott played in 27 games as a freshman and averaged 1.3 ppg. She averaged 5.7 minutes per game.

"Scott is the biggest and strongest of our perimeter players. She has the ability to score over people and the quickness to beat the defense with the dribble drive. I believe she can overpower a lot of guards from opposing teams. She is versatile enough to play all three perimeter positions."

Clemson signed three talented freshmen from South Carolina, Heather Crowe, Yoneko Allen and Chrissy Floyd. All three players were named All-State as voted by the South Carolina Basketball Coaches Association. Allen and Floyd led Laurens High School to back-to-back state 4A championships and Crowe starred at Wren High School.

Floyd averaged 16.6 ppg, and 7.5 rpg her senior season at Laurens HS in Laurens, SC. Allen averaged 18.7 ppg and 5.6 rpg at Laurens HS. Crowe averaged 20.5 ppg and 10.4 rpg her senior season.

Courtney Wittstuck is a newcomer as she transferred from San Jose State University.

"We are very deep in the backcourt and can play with many different combinations. We will have lots of looks at people and I think we will create matchup problems for our opponents," said Davis.

Great Call!

Bell Atlantic Mobile is the exclusive wireless provider and proud sponsor of Clemson Tiger Athletics.

The difference between winning and losing can often depend on one call. After the call is made, it's up to the team to execute and deliver perfection. Bell Atlantic Mobile is the team that executes and delivers for your team on a daily basis. Choose the team that the Tigers call on for advanced wireless service at affordable prices.



Digital
System
Supplied by
Motorola

 **Bell Atlantic Mobile**

Visit us online at www.bam.com

1-800-255-BELL

Clemson Roster

#	Player	Hometown/High School or Junior College	Pos.	Hgt.	Wgt.	Cl.	Exp.
43	KEITH ADAMS	College Park, GA/Westlake HS	LB	5-11	203	So.	1VL
28	ALEX ARDLEY	Tallahassee, FL/Lincoln HS	CB	5-10	170	*So.	1VL
5	JAVIS AUSTIN	Clemson, SC/Daniel HS	RB	5-11	205	Jr.	2VL
80	MATT BAILEY	Stone Mountain, GA/Stone Mountain HS	WR	6-4	215	*So.	1VL
74	NICK BLACK	Maryville, TN/Maryville HS	OT	6-5	251	Fr.	HS
42	ALTROY BODRICK	Cameron, SC/Fairfield Central HS	LB	6-0	203	So.	1VL
93	TERRY BRYANT	Savannah, GA/Johnson HS	DE	6-4	261	*Jr.	2VL
95	JOVON BUSH	Hardeeville, SC/Jasper County HS	DT	6-4	280	*So.	1VL
79	GARY BYRD	Stone Mountain, GA/Stone Mountain HS	OG	6-4	280	*Fr.	RS
37	CHRIS CAMPBELL	Clemson, SC/Daniel HS	PK	6-0	199	*Jr.	SQ
46	CHAD CARSON	Newnan, GA/Woodward Academy	LB	6-3	221	So.	1VL
9	ROBERT CARSWELL	Lithonia, GA/Stone Mountain HS	FS	6-0	210	Jr.	2VL
68	JERMYN CHESTER	Titusville, FL/Titusville HS	OT	6-2	263	Fr.	HS
99	GARY CHILDRESS	Nashville, TN/McGavock HS	DE	6-3	265	*Jr.	2VL
36	VINCE CIURCIU	Paramus, NJ/Saint Joseph's Regional HS	RB	6-0	220	So.	1VL
30	DARREL CRUTCHFIELD	Jacksonville, FL/Raines HS	CB	6-0	173	Jr.	2VL
13	PAT CYRGALIS	Kearny, NJ/Kearny HS	TE	6-1	234	*Fr.	RS
1	WOODROW DANTZLER	Orangeburg, SC/Orangeburg-Wilkinson HS	QB	5-11	200	*So.	1VL
98	NICK EASON	Lyons, GA/Toombs County HS	DE	6-4	242	*Fr.	RS
44	DAVID ELLIS	Lamar, SC/Bishopville HS	LB	6-1	204	Fr.	HS
33	DAVID EVANS	Abbeville, SC/Abbeville HS	CB	5-7	185	*Sr.	2VL
47	RODNEY FEASTER	Chester, SC/Chester HS	LB	6-0	210	Fr.	HS
12	DOMARCO FOX	Philadelphia, MS/Neshoba Central HS	SS	6-1	175	Sr.	3VL
23	ROD GARDNER	Jacksonville, FL/Raines HS	WR	6-3	211	*Jr.	2VL
75	NATHAN GILLESPIE	Dallas, NC/North Gaston HS	OT	6-3	271	*Fr.	RS
40	CHARLES HAFLEY	Pompano Beach, FL/Ely HS	SS	6-1	187	*So.	1VL
18	TUCKER HAMRICK	Shelby, NC/Shelby HS	PK/HO	5-6	150	*Sr.	SQ
11	CHARLES HARPER	Quincy, FL/Shanks HS	FS	5-10	180	Fr.	HS
70	WILLIAM HENRY	Greenville, SC/Greenville HS	OT	6-4	270	Fr.	HS
76	JASON HOLLOWMAN	Decatur, GA/Lakeside HS	DT	6-3	273	*Jr.	2VL
58	J.J. HOWARD	Huger, SC/Hanahan HS	LB	6-2	205	Fr.	HS
21	MARCUS HOUSKIN	Douglasville, GA/Douglas County HS	FS	6-0	195	Fr.	HS
90	FREDDIE JAMES	Saint Stephens, SC/Saint Stephens HS	DT	6-0	265	*Jr.	1VL
10	CHAD JASMIN	Vacherie, LA/Saint James HS	TB	5-10	210	Fr.	HS
37	MARVIS JENKINS	Decatur, GA/Saint Pius X HS	WR	5-9	180	*Fr.	RS
27	KEVIN JOHNSON	Orangeburg, SC/Orangeburg-Wilkinson HS	CB	6-0	185	Fr.	HS
92	TERRY JOLLY	Fort Valley, GA/Peach County HS	DT	6-2	285	Jr.	2VL
84	MAL LAWYER	Moncks Corner, SC/Berkeley HS	WR	5-11	180	Sr.	3VL
39	TONY LAZZARA	Saint Petersburg, FL/Shorcrest Prep HS	PK	5-9	178	*Fr.	RS
89	JASON LEMAY	Black Mountain, NC/Owen HS	TE	6-4	229	*Fr.	RS
57	MARCUS LEWIS	Lithonia, GA/Dunwoody HS	DE	6-2	235	Fr.	HS
3	BRIAN MANCE	Alcola, SC/Manning HS	CB	5-11	185	Fr.	HS
67	JOHN MCDERMOTT	Woodstock, GA/Sequoyah HS	OT	6-6	270	*Jr.	1VL
32	J.J. MCKELVEY	Moncks Corner, SC/Berkeley HS	LB	6-3	205	Fr.	HS

#	Player	Hometown/High School or Junior College	Pos.	Hgt.	Wgt.	Cl.	Exp.
35	DAMONTE MCKENZIE	Lake City, SC/Lake City HS	DT	6-2	269	*Sr.	3VL
91	BRYANT MCNEAL	Swansea, SC/Swansea HS	DE	6-4	221	*Fr.	RS
2	ERIC MEEKINS	Easley, SC/Easley HS	SS	6-2	190	Fr.	HS
50	WILL MERRITT	Easley, SC/Wren HS	OG	6-3	250	*So.	SQ
60	THEO MOUGROS	Tarpon Springs, FL/Tarpon Springs HS	OG	6-2	260	*Jr.	2VL
51	BRIAN OUTLAW	Gaffney, SC/Gaffney HS	C	6-2	234	Jr.	SQ
63	HENRY OWEN	Clover, SC/Clover HS	LS	5-11	225	So.	1VL
62	NEELY PAGE	Aiken, SC/Aiken HS	OG	6-3	275	*So.	1VL
34	DEXTRA POLITE	Moultrie, GA/Georgia Military College	CB	5-11	185	*Sr.	2VL
97	DEJUAN POLK	Wadesboro, NC/Anson County HS	DT	6-2	257	Fr.	HS
20	BERNARD RAMBERT	Summerville, SC/Summerville HS	TB	6-0	181	Fr.	HS
55	DARIUS RAPLEY	Piedmont, SC/Greer HS	LB	6-0	225	*Sr.	2VL
16	JOE DON REAMES	Seneca, SC/Seneca HS	WR	5-10	180	*Fr.	RS
53	TRAVIS ROBERTS	Folkston, GA/Charlton County HS	LB	6-0	220	*Fr.	RS
82	JACKIE ROBINSON	Orangeburg, SC/Orangeburg-Wilkinson HS	WR	6-1	190	*Fr.	RS
38	RYAN ROMANO	West Palm Beach, FL/Cardinal Newman HS	P	5-10	175	*Jr.	SQ
49	KENZI ROSS	Fort Valley, GA/Peach County HS	LB	6-2	208	Jr.	2VL
96	BRANDON ROUSE	Darlington, SC/Darlington HS	DT	6-3	255	*Fr.	RS
15	MATT SCHELL	Covington, GA/Eastside HS	QB	6-2	194	*Fr.	RS
85	JEFF SCOTT	Seneca, SC/Hammond School	WR	6-1	172	Fr.	HS
81	MIKE SETH	Sumter, SC/Sumter HS	WR	6-0	180	Jr.	2VL
7	WILLIE SIMMONS	Quincy, FL/Shanks HS	QB	6-0	180	Fr.	HS
61	AKIL SMITH	Richmond, VA/Fork Union Military Academy	OG	6-4	270	So.	1VL
24	JAMIE SOMAINI	Moore, SC/Dorman HS	P/PK	6-1	230	*Jr.	SQ
31	CHAD SPECK	Nashville, TN/Christ Presbyterian Academy	FS	6-0	203	Jr.	2VL
87	JASON STOCKUNAS	Clemson, SC/Daniel HS	WR	6-0	205	*Jr.	1VL
14	BRANDON STREETER	Gettysburg, PA/Gettysburg HS	QB	6-3	190	*Gr.	2VL
41	RODNEY THOMAS	Cadwell, GA/West Laurens HS	LB	6-0	215	Fr.	HS
56	KHALEED VAUGHN	Atlanta, GA/North Atlanta HS	DE	6-5	248	Fr.	HS
78	GREGORY WALKER	Sumter, SC/Sumter HS	OG	6-5	328	Fr.	HS
77	BRADY WASHBURN	Seabrook, TX/Fayetteville (AR) HS	OT	6-5	265	*Fr.	RS
73	T.J. WATKINS	North Augusta, SC/North Augusta HS	OT	6-3	252	*So.	1VL
6	JUSTIN WAITS	Florence, SC/South Florence HS	WR	6-0	202	*Jr.	3VL
94	PAUL WHITE, JR.	Irmo, SC/Irmo HS	DT	6-2	260	Fr.	HS
29	TORE WHITE	Andrews, SC/Andrews HS	TB	5-9	180	*So.	SQ
19	WAYMON WHITE	Decatur, GA/Decatur HS	WR	6-2	215	*So.	SQ
48	BRAXTON K. WILLIAMS	Greensboro, NC/Dudley HS	LB	6-2	200	So.	1VL
26	TERRY WITHERSPOON	Monroe, NC/Monroe HS	FB	5-11	255	Sr.	2VL
25	BRIAN WOFFORD	Spartanburg, SC/Spartanburg HS	WR	6-0	165	Sr.	3VL
83	MORGAN WOODWARD	Florence, SC/South Florence HS	TE	6-0	215	Jr.	SQ
59	KYLE YOUNG	Clemson, SC/Daniel HS	C	6-3	255	*So.	1VL
17	KEVIN YOUNGBLOOD	Jacksonville, FL/Raines HS	WR	6-4	195	Fr.	HS
8	TRAVIS ZACHERY	Marietta, GA/Marietta HS	TB	6-0	190	*So.	1VL



Whenever there's thirst, there's Always Coca-Cola®

© 1993 The Coca-Cola Company. "Coca-Cola," the Dynamic Ribbon device and the Contour Bottle design are registered trademarks of The Coca-Cola Company.

When Clemson Has the Ball

CLEMSON OFFENSE

61	AKIL SMITHLT
73	TJ. WATKINSLG
59	KYLE YOUNGC
60	THEO MOUGROSRG
67	JOHN MCDERMOTTRT
89	JASON LEMAYTE
84	MAL LAWYER or 23 ROD GARDNERWR
1	WOODROW DANTZLERQB
8	TRAVIS ZACHERYTB
26	TERRY WITHERSPOONFB
25	BRIAN WOFFORD or 6 JUSTIN WATTSWR
39	TONY LAZZARAPK

FLORIDA STATE DEFENSE

58	JAMAL REYNOLDSRE
92	JERRY JOHNSONDT
53	COREY SIMONNG
56	ROLAND SEYMOURLE
29	TOMMY POLLEYWLB
44	BRADLEY JENNINGSMLB
55	BRIAN ALLENSLB
15	MARIO EDWARDS or 8 CLEVAN THOMASLC
18	SEAN KEYFS
6	DERRICK GIBSONRV
27	TAY CODYRC
47	KEITH COTTRELLP

CLEMSON UNIVERSITY

1	WOODROW DANTZLER	QB	24	JAMIE SOMAINI	P/PK	46	CHAD CARSON	LB	76	JASON HOLLOWMAN	DT
2	ERIC MEEKINS	SS	25	BRIAN WOFFORD	WR	47	RODNEY FEASTER	LB	77	BRADY WASHBURN	OT
3	BRIAN MANCE	CB	26	TERRY WITHERSPOON	FB	48	BRAXTON K. WILLIAMS	LB	78	GREGORY WALKER	OG
5	JAVIS AUSTIN	RB	27	KEVIN JOHNSON	CB	49	KENZI ROSS	LB	79	GARY BYRD	OG
6	JUSTIN WATTS	WR	28	ALEX ARDLEY	CB	50	WILL MERRITT	OG	80	MATT BAILEY	WR
7	WILLIE SIMMONS	QB	29	TORE WHITE	TB	51	BRIAN OUTLAW	C	81	MIKE SETH	WR
8	TRAVIS ZACHERY	TB	30	DARREL CRUTCHFIELD	CB	53	TRAVIS ROBERTS	LB	82	JACKIE ROBINSON	WR
9	ROBERT CARSWELL	FS	31	CHAD SPECK	FS	55	DARIUS RAPLEY	LB	83	MORGAN WOODWARD	TE
10	CHAD JASMIN	TB	32	J.J. MCKELVEY	LB	56	KHALEED VAUGHN	DE	84	MAL LAWYER	WR
11	CHARLES HARPER	FS	33	DAVID EVANS	CB	57	MARCUS LEWIS	DE	85	JEFF SCOTT	WR
12	DOMARCO FOX	SS	34	DEXTRA POLITE	CB	58	J.J. HOWARD	LB	87	JASON STOCKUNAS	WR
13	PAT CYRGALIS	TE	35	DAMONTE MCKENZIE	DT	59	KYLE YOUNG	C	88	JASON GREENE	TE
14	BRANDON STREETER	QB	36	VINCE CIURCIU	RB	60	THEO MOUGROS	OG	89	JASON LEMAY	TE
15	MATT SCHELL	QB	37	MARVIS JENKINS	WR	61	AKIL SMITH	OG	90	FREDDIE JAMES	DT
16	JOE DON REAMES	WR	37	CHRIS CAMPBELL	PK	62	NEELY PAGE	OG	91	BRYANT MCNEAL	DE
17	KEVIN YOUNGBLOOD	WR	38	RYAN ROMANO	P	63	HENRY OWEN	LS	92	TERRY JOLLY	DT
18	TUCKER HAMRICK	PK/HO	39	TONY LAZZARA	PK	67	JOHN MCDERMOTT	OT	93	TERRY BRYANT	DE
19	WAYMON WHITE	WR	40	CHARLES HAPLEY	SS	68	JERMYN CHESTER	OT	94	PAUL WHITE, JR.	DT
20	BERNARD RAMBERT	TB	41	RODNEY THOMAS	LB	70	WILLIAM HENRY	OT	95	JOVON BUSH	DT
21	MARCUS HOUSKIN	FS	42	ALTROY BODRICK	LB	73	TJ. WATKINS	OT	96	BRANDON ROUSE	DT
22	SHAWN CRAWFORD	TB	43	KEITH ADAMS	LB	74	NICK BLACK	OT	97	DEJUAN POLK	DT
23	ROD GARDNER	WR	44	DAVID ELLIS	LB	75	NATHAN GILLESPIE	OT	98	NICK EASON	DE



Bowden Bowl I



*Son
vs.
Father*

*October 23, 1999
Memorial Stadium
Clemson, SC*

*Brother
vs.
Brother*



Bowden Bowl I

by Brett Sowell

Prior to Clemson's game at NC State, Clemson head coach Tommy Bowden had a visitor stop by his McFadden Building office. She was Rachel Alexander, a writer from the **Washington Post**. Alexander didn't come by Bowden's office to discuss the upcoming contest against the Wolfpack. Nor did she stop by to talk about the Maryland game, which was scheduled for the following week, even though Maryland is followed regularly by the Post due to the close proximity of the school to the paper. This visit was for one reason and one reason only. The same reason that most of the college football world will have its eyes on Clemson, SC tonight. Alexander was there to discuss Bowden Bowl I.

Bowden Bowl I, the first ever meeting between father and son head coaches in college football history takes place tonight on Frank Howard Field. Bobby Bowden, the legendary coach at Florida State in his 24th year at the helm of the Seminole program, versus his son Tommy, an upstart coach who burst on to the national scene by leading Tulane to an 11-0 mark in 1998. An achievement that later helped him land the Clemson job.

Alexander's visit puts into perspective the national scope of this game. She came through Tigertown two weeks prior to this evening's contest. Her visit with Tommy was sandwiched between visits with Tommy's brother, Terry, in Auburn, AL, a day earlier and with his father in Tallahassee the following day. There are more media here today than ever before at a game in Memorial Stadium. Even more than the NFL game that featured the Carolina Panthers, an expansion franchise in 1995, and that year's defending Super Bowl champion San

Francisco 49ers.

The following is a look at this historic game through the eyes of Tommy Bowden. Thanks to the cooperation of Alexander, who let us sit in during her interview, we got a chance to see the 45-year old's insight into the game. He discussed everything from growing up in one of college football's most famous families to the rules of recruiting against his father. We'll also see the dos and don'ts of conversations between Bobby and Tommy since the latter was named head coach at Clemson. In this story, fans will get a chance to feel the significance of the game according to Tommy.

The Original Bowden Bowl I

Bowden Bowl I was originally scheduled to take place at Tallahassee, FL on September 2, 1999. The game was designed to pit Bobby versus his third-oldest son Terry, then the head coach at Auburn.

"When I was at Auburn coaching with Terry, they reached that agreement for Auburn to play Florida State. I was an assistant and had been an assistant for a long time. I thought, gosh, maybe if Daddy coaches long enough I can get a head coaching job and do it," said Tommy Bowden. "I was reserved to the fact that was going to be the first. Those two (Daddy and Terry). If I did go get a job, it looked like I might eventually get to play him, but that would be three, four, five years down the line. If he coaches that long."

"I didn't think about it (facing my father), even at Tulane. We were in different conferences and probably were not going to play." Predicting the moves of coaches in the college football profession is similar to the job the National Weather Service does when it tracks a hurricane. Forecasters can look at the conditions of the storm and past storms before it, but in the end nobody really knows what is going to happen.

Midway through the 1998 season, Terry Bowden resigned as head coach at Auburn. Two months later on December 2, Tommy was named head coach at Clemson. With the announcement, the Bowden Bowl changed directions and shifted northeast just like a hurricane.

Facing Dad

So this is it. Tommy gets the chance to beat his 'old man'. According to Tommy this will be one of the most enjoyable games he will coach all season. Why? Because he feels no pressure.

"I'm fortunate this year in the fact that all the pressure is on him. I will be a lot more relaxed that week than I am other weeks," Tommy said. "I am more evenly matched in other weeks. It's a mismatch when we play because he is a preseason favorite to win the national championship. He has all of the good players. He is supposed to win the game.

"I am supposed to eventually within my contract close the gap. I'll enjoy the game. It will be a great game for me to watch this year."

Don't worry, Clemson's new head coach is not



Tommy Bowden is most impressed with his father's consistent success over the years.

losing his competitive edge, but he is able to put this game and future games between the two institutions into perspective. "Now as the pressure mounts and I am supposed to close the gap and next year and the year after that and the year after that, I can't enjoy it as much. This year the pressure is on him because he is supposed to win and should win. It'll be a great game," Tommy added.

Thoughts on Dad I - Staying on Top

For the past 12 years the Florida State football program has been a model of consistency under Bobby Bowden. A measuring stick for football programs across the nation. The facts and numbers speak for themselves. Twelve straight seasons ranked among the AP top-four, 12 straight seasons with 10 or more wins, and a national championship in 1993. This is one of the things that Tommy admires most about his dad.

"Obviously consistency. He has NCAA records for consistency. Of course I have never been on top for a long period of time. From what I understand it is harder to stay on top than it is to get to the top. You knock people off, you're the underdog and then you get there. Maintaining that level for as long as he has to me is the most impressive," Tommy stated.

Thoughts on Dad II - Self Made Coach

In all professions, contacts are the name of the game when it comes to landing highly sought after jobs. "It's who you know, not what you know." The coaching profession is one of the best examples of that statement. A phone call from the right person can either make or break a coaching career.



The original Bowden Bowl was to be played on September 2 of this year between Florida State and Terry Bowden's Auburn Tigers.



Bobby Bowden's Florida State Seminoles have won at least 10 games each of the last 12 seasons and 15 of his 23 seasons at the school.

However, Bobby Bowden is not a good example of that concept.

"The fact that he is a self-made coach is impressive to me. He did not play for a Bear Bryant. If you play for a Bear Bryant or a Rick Pitino, those guys can pick up the phone and say 'hire this guy'. Dad never played for any of those guys, he is a self-made guy. He went to Howard (now Samford), then he went to a junior college. Then he got on at Florida State as an assistant and went to West Virginia as an assistant. He never had anybody that could pick up the phone and make that call for him."

Sly Like A Fox

"When we would vacation when I was at Alabama, Terry was at Samford, Jeff was at Southern Miss, and dad was at Florida State, those were heavy football conversations. It was philosophy, play calling, X's and O's. What are ya'll doing? It was a lot more football. Then Terry and I went to Auburn and dad and Jeff were at Florida State. It was less football because there were only two schools," said Tommy.

"Terry got out and I came to Clemson. Now we are playing each other. I talked to Daddy yesterday about how long they were practicing and how much hitting they were doing. It had nothing to do with schemes. So now the conversations are a lot more generic. He is sly like a fox, he might try to bait you, but I know him too well. The football talks we used to have are no more at this point in time."

* Bobby Bowden is in search of his 300th career win tonight. This fact adds another ingredient to an already great recipe for a special game. "I am an asterisk one way or the other. I have either prevented him from winning his 300th or he defeated me for his 300th. Either way I am going to be an asterisk."

Learning From Someone Else's Mistake

The name of the game in college football is recruiting. For coaches, recruiting is just as competitive as playing the games on fall afternoons. Games, seasons, and the consistency of maintaining a successful program hinge on the coach's ability to recruit.

During the decade of the 90's, the paths of the Bowden family coaches have passed many times. Bobby recruiting for FSU, Terry for Auburn, and Tommy for Tulane and now Clemson. For the younger Bowdens each passing year is added ammunition to use against their dad in recruiting. Bobby is nearly 70-years old and nobody knows how many more seasons he will be pacing the Seminole sidelines. So it is very tempting to walk into a recruit's home and point this fact out. Sometimes in life, there is a big difference between doing the easy thing and doing the wise thing.

"The last time Terry said that about him at Auburn, he told the prospect, 'listen he (Bobby) might not be there that long son. They're going to change coaches and the new coach might not run what you want. You might as well come here.' Well Daddy heard enough of that and finally told the

prospect, 'I will be at Florida State longer than Terry will be at Auburn'. And he was right. So I'm not saying that I'm not going to say he will be gone in three or four years."

Credit Cards

Who is Ann Bowden pulling for in this contest? Does she pull for her husband of over 50 years or her second oldest son?

"My mom is going to root for him, I think she has already made that public." Why? "He's got the credit cards, she likes to shop," Tommy said jokingly. But seriously Tommy later said, "the ramifications of the game are for him to win the national championship and get his 300th win."

Bankers, Lawyers, and Coaches?

Football coaching in the Bowden family is truly a family affair. Three of the four Bowden sons have entered the coaching profession, with only the oldest son, Steve, choosing to do something else. "Steve never had the desire to coach. He is managing Daddy's money." However, the youngest son, Jeff, did catch the coaching bug in college and is coaching here tonight. Jeff is in his sixth season as Florida State's wide receivers coach.

"Jeff worked with Terry, then he worked at Southern Miss with Jeff Bower and then he had the opportunity to go to Florida State. There are bankers and lawyers whose sons work for them in a law firm or in a bank. That happens in a lot of other professions and it is a shame that it doesn't happen very often in this profession (coaching). Back when I was at Florida State, there was a nepotism law in the state of Florida, which I think has been changed. But why not learn from one of the best if you have



Jeff Bowden is the third of the four Bowden sons to go into coaching. He is in his sixth season as wide receivers coach at Florida State.

Bowden Bowl I con't

that opportunity. Jeff has been afforded that opportunity for a long time," said Tommy.

Humbling Profession

In 1991, Tommy Bowden got a call from Pat Dye, then the coach at Auburn. The two had originally worked together at Auburn in 1980. Dye wanted Tommy to be his offensive coordinator.

Tommy was poised for the job because he felt he had worked his way up in the profession. The next logical step after being a coordinator at a big name school is to become a head coach.

However, Auburn fell on hard times in Tommy's first two seasons at the SEC school. The Tigers finished the 1991 season with a 5-6 record. The following year was not much better as Auburn finished 5-5-1. Dye left the school after that season.

Auburn's head coaching search ended with a Bowden, only it wasn't Tommy. It was his younger brother Terry, the head coach at Division I-AA Samford. Discouraged and disheartened, Tommy could have left Auburn to accept assistant positions at two other schools, one in the west and the other in the northeast, but he stayed.

"You know I had worked 15 years as an assistant at places like Auburn, Alabama, Florida State, Duke, and Kentucky. He had been at Salem and Samford. Your younger brother gets the head coaching job and you have to work for him. I didn't work 15 years to work for my younger brother. Anybody would feel the same way," Tommy said.

To make matters worse, Terry came in and took the offensive coordinator title away from his older brother. Terry did not mean harm by doing this and he did it to actually protect his assistants. His feeling was if somebody was going to be blamed for bad play



Tommy Bowden still talks twice a week with his brother Terry. Tommy trusts that his brother will not reveal any secrets to his dad.

calling, it might as well be the head guy. "In that case you have two options, you either stay or leave. We had just built a house. We weren't interested in leaving. I wanted to stay there and be successful. Maybe have an opportunity somewhere down the line.

"And that is what happened. Stayed there and we went undefeated and a couple of years later I got the Tulane job. It turned out really well for me professionally, but it really was a humbling experience to be there and then your younger brother gets the job. It was the lowest point of my career professionally, the highest point for him. Six years later I went undefeated and he is unemployed. If you stay in this profession long enough, you will be humbled, as my father was in 1974 at West Virginia. You just have to weather the storm."

Tommy's referring to a season in which his father's squad finished 4-7 after four straight winning seasons. West Virginia fans hung Bobby Bowden in effigy that year. The following season the Mountaineers bounced back with a 9-3 mark. The next year Bobby Bowden began his head coaching career at Florida State.

Tommy and Terry Today

Since leaving Auburn, Terry Bowden has moved on to become a color analyst for ABC's College Football. Tommy Bowden noted, "I'm not a TV expert, but he seems to be doing a pretty good job. He was born to do that type of thing."

Terry still maintains his residence in Auburn, AL. On the weekends he flies to New York and is picked up by a limo to take him to his new occupation.

However, during the week, he still finds time to talk with his older sibling.

"I still talk to him probably once or twice a week," Tommy said. "He watches our games. He has all of those monitors at ABC. Football is still fresh enough in his mind that he can still give you some pretty good advice. We actually talk X's and O's more so than I do with my father. He is not going to go and tell dad what we talk about."

Historical Perspective

More times than not, predicting the exact time and date of a historic sports moment is nearly impossible. For example, on September 6, 1998, anxious baseball fans filed through the turnstiles of Busch Stadium in St. Louis. Fans possessing tickets to that game versus the Cincinnati Reds hoped to witness a piece of baseball history. They hoped that St. Louis Cardinal first baseman Mark McGwire would hit his 61st homerun of the season to tie Roger Maris' single season homerun record. He had hit number 60 the night before.

Fans on September 6 left disappointed, as that night's boxscore read next to McGwire's name: 0-for-3, one run scored, one walk and one strikeout. The next night McGwire launched a ball 430 feet to left field. Number 61.

Tonight in Clemson is different. Fans holding tickets to this game are guaranteed to witness a part of college football history. Father vs. Son. Bowden vs. Bowden. Maybe Bobby Bowden's 300th win. Hopefully everyone in attendance will be able to do as Tommy Bowden will be doing. Just enjoying it.



Terry Bowden has moved on to become an ABC College Football color analyst. A job that Tommy Bowden said, "he was born to do..."



Bobby Bowden



Tommy Bowden



Terry Bowden



Jeff Bowden

Bowden Football Coaching Family Facts

Category	Bobby Bowden	Tommy Bowden	Terry Bowden	Jeff Bowden
Birth	Nov. 8, 1929 Birmingham, AL	July 10, 1954 Birmingham, AL	Feb. 24, 1956 Douglas, GA	December 30, 1959 Birmingham, AL
College	@Howard '53	West Virginia '77	West Virginia '78	Florida State '83
Playing Experience	@Howard, 1950-52 Quarterback	West Virginia, 1972-76 Wide Receiver	West Virginia, 1975-78 Running Back	Florida State, 1979-82 Wide Receiver
Current Occupation	Head Coach Florida State	Head Coach Clemson	Commentator ABC College Football	Wide Receiver Coach Florida State
First job in Coaching	Assistant Coach @Howard, 1954	Graduate Assistant West Virginia, 1977	Graduate Assistant Florida St, 1979	Wide Receivers Salem College, 1983
First Full-time Coaching Position	Assistant Coach @Howard, 1953	Secondary East Carolina, 1980	Head Coach Salem College, 1983	Wide Receivers Salem College, 1983
Schools Coached (Head or Assistant)	South Georgia JC @Howard, Florida State West Virginia	W. Virginia, Florida State, East Carolina, Auburn, Duke Alabama, Kentucky, Tulane, Clemson	West Virginia, Akron Florida State, Samford Salem College, Auburn	Salem College, Florida State, Samford Southern Mississippi
Years as College Coach	47th	22nd	20	17th
Years as an assistant	13	19	5	17th
Head Coaching Experience	Samford, 1959-62 West Virginia, 1970-75 Florida State, 1976-99	Tulane 1997-98 Clemson 1999	Salem College, 1983-85 Samford, 1987-92 Auburn, 1993-98	None
Head Coaching Record Winning Percentage	299-85-4, 34th year .776	21-7, 3rd year .750	111-52-2, 15 years .679	None
Best Season	11-1, Florida St., 1993 National Champions	11-0, Tulane, 1998 7th final poll	11-0, Auburn, 1993 4th final poll	*11-1, FSU, 1996, 1997 3rd final AP poll
Bowl teams Coached (Head or assistant)	24 (22 as head coach)	9	3 (3 as head coach)	6
Wife	former Julia Ann Estock	former Linda Joan White	former Shyrl A. Lambert	former Cindi Smith
Children	(6) Robyn Hines, Steve, Tommy, Terry, Jeff Ginger Madden	(2) Ryan, Lauren	(6) Tera Dawn, Jordan Leigh, Erin Renee, Cari Ann, Jamie Taylor Terry, Jr.	(5) Haley, Hunter, T.J. Robert, Julia Elizabeth

@Now known as Samford University, *Served as assistant coach

Reggie Herring

by Libby Kehm

"When coach Reggie Herring gets fired up, everyone can hear him," said linebacker Chad Carson of his defensive coordinator and position coach. "The players hear him on the sidelines and the fans directly behind us can hear him in the stands. He gets everyone fired up. He is the most intense person I have ever met."

Herring's intense style first surfaced as a player at Florida State where he was a three-year starter at linebacker for Bobby Bowden. As evidenced by Carson's quote above, that intensity continues today as he works for another Bowden, Clemson's Tommy Bowden.

In 1981, Herring earned a B.S. degree in criminology from Florida State. During his four years at Florida State, the team posted a 38-6 record and made two trips to the Orange Bowl and one trip to the Tangerine Bowl.

"It was a tremendous experience for me to have the opportunity to play for a coach of his stature," Herring said of Bobby Bowden. Herring is extremely proud of his class, of whom he said, "along with Rick Stockstill (current Clemson wide receivers coach), we set the foundation for what that program is today. We put Florida State on the map and gave coach Bowden his jump start."

The 1979 and 1980 teams finished the season ranked sixth and fifth respectively, presenting Bobby Bowden with his first two top-10 national finishes. Herring was selected an AP All-American for the 1980 season. In 1989, he was

honored for his athletic achievements at Florida State by being inducted into the school's football Hall of Fame. Herring said, of his induction into the Hall of Fame, "It's such an honor to be recognized along with my peers, to be such a small piece of the puzzle with so many great athletes."

Some of his greatest memories as a player include playing in back-to-back Orange Bowls, going undefeated in the 1979 regular season and 10-1 in 1980, and beating some very tough competition. "We beat a Nebraska team on the road that was undefeated when we [Florida State] were a no-name team, and Pitt with Dan Marino, who was also undefeated." However, his greatest and most memorable experience as a player is being voted a permanent team captain by his Florida State teammates. "To be recognized in that way by my peers - that probably meant more to me personally than any other honors that I have received."

Herring's coaching experience began with a five-year coaching job at Oklahoma State working with linebackers. He then coached linebackers at Auburn from 1986 to 1991. He was the defensive coordinator and linebackers coach for two years at Texas Christian, before coming to Clemson in 1993 as an inside linebacker coach. In 1997, Herring took over the position of defensive coordinator for the Tigers. As a coach, Herring has been a part of 13 bowl games, including four, the 1993, '96 and '98 Peach Bowls and the 1996 Gator Bowl, with Clemson.

In his first year as defensive coordinator, Herring's defense finished 16th in the nation in total defense. For the past two seasons, Herring has coached the Clemson defense to a top-15 national ranking for rushing yards allowed.

After losing six of last season's defensive players to the NFL draft, Herring is working with a young and fairly inexperienced defense. However, his aggressive, attacking defensive philosophy remains the same. He recalls a valuable defensive motto he learned from a former coach. "Kill a fly with an axe," he says, "that's all there is to it."

"That's his style," Tommy Bowden said of his defensive coordinator. "If you saw him as a player, if you saw him as a coach, that's his style. That's why he's running the defense."

"The major difference between us now and last year is that we are attacking

up front rather than reading," said Herring. "There's nothing wrong with reading up front. There's nothing wrong with attacking up front. That just happens to be what our personality is and what we're going to do."

The attacking style of the Clemson defense this season has already generated improved stats in one area of concern Herring had coming into 1999. Last year, Clemson only picked off seven passes, through six games this season the Tigers have 10 interceptions.

Before this season Herring said, "It (interceptions) has to be a priority for us. I think how we can improve defensively should be in the secondary because they're older. We should get more interceptions." And the Tigers have done just that.

Herring has learned many great lessons from his experiences with the Bowdens. "Both Bobby and Tommy Bowden are very competitive, discipline-oriented coaches, who do a good job raising people in all aspects of life." Coach Herring feels extremely fortunate to have had the opportunity to play for and coach alongside two "very well-rounded coaches that are tremendous competitors."

"Coach [Bobby] Bowden taught us that with hard work and not necessarily the most talent, you can achieve great things." He also credits Bobby Bowden for the solid foundation he has as a player, a coach and a person. From their shared coaching experience, Herring recognizes that "Tommy Bowden is almost a mirror image of his father at a younger stage. He is just as structured, disciplined and hard-nosed as his father."

Herring has developed his own coaching style and defensive strategy using what he has learned from his former coaches. "As a whole, I've been exposed to a lot of tremendous football coaches. I've tried to take the good and the bad and mold my own philosophy which best suits my attitude and personality." Herring says that although he has learned many valuable lessons, both as a player and as a coach, there are two concepts that continue to stick out in his mind. The first, "He who hesitates is lost, in other words, 'keep it simple, stupid,' which is Bobby Bowden's philosophy, and the second, being a defensive coach, "the kill a fly with an axe mentality is one that will always apply."

Herring says that the best thing about being a coach is winning. "There are so many ups and downs in the coaching profession. There's always a win that ends up being more important than the last one." He says, of his greatest coaching experiences, "It is very fulfilling and gratifying to watch the kids that you've coached be successful. Considering the amount of hard work that we [coaches and athletes] put in, every win is a celebration."

"As a coach," Herring says with certainty, "any time we win I'm fired up." And coach Herring likes to get fired up.



The Herring Family: Adam, Reggie, Caroline and Lisa

Brad Scott

by Jacob Barker

When it comes to football, Brad Scott's experience speaks for itself. Over the years he learned the game as a player, an assistant coach, and also a head coach. His resume includes an undefeated record in 12 bowl games, coaching a Heisman Trophy winner, and winning a national championship. Now as assistant head coach and tight ends coach at Clemson, Scott can include coaching his son to his growing list of accomplishments.

Scott attended DeSoto County High School in Arcadia, FL and then went on to play college football at Missouri-Rolla College.

After finishing at Missouri-Rolla, he returned to Florida where he got a B.A. in science education from the University of South Florida in 1979. In 1982, Scott was hired as head coach at his old high school.

For the past five seasons Scott served as head coach at the University of South Carolina. In 1994, his first year with the program, Scott led the Gamecocks to their first ever post-season bowl victory with a win over West Virginia in the Carquest Bowl. That same season, South Carolina won four road games, the most in school history.

Before taking over at South Carolina, Scott served as an assistant coach under Bobby Bowden at Florida State for 11 seasons (1983-1993). During his first two seasons with the Seminoles, Scott coached the tight ends while he pursued a master's degree in athletic administration.

Ironically, it was the departure of current

Clemson coach Tommy Bowden from the Seminole staff that opened the position for Scott. "I had been in contact with Coach Bobby Bowden for many years trying to get hired as a graduate assistant. I used to joke around with him and say that I would never get a chance to coach at Florida State because he had so many sons there. When Tommy Bowden got hired as tight ends coach at East Carolina, I finally got my chance."

During the next five seasons at Florida State, Scott worked as recruiting coordinator. He became known as one of the best recruiters in the nation as two of his five recruiting classes, 1985 and 1989, were ranked number one in the nation. "Recruiting is one of the aspects about college coaching that I enjoy the most. I really enjoy watching the student-athletes that we recruit have success on the football field and in the classroom." Scott said.

Because of the limitations placed on head coaches in the area of recruiting, Scott feels fortunate to be an assistant coach at Clemson. "Being an assistant coach here at Clemson has allowed me to become more involved with recruiting than when I was a head coach. I am recruiting very heavily in the state of South Carolina and Florida simply because I know many of the schools and coaches in these states."

During his last five years at Florida State, Scott worked as offensive coordinator and offensive line coach of the Seminoles. During those years, Florida State's combined record was 44-6. In a single game against Maryland in 1992, the Seminole offense exploded for 858 yards of total offense, the most in Florida State history.

In 1993, the Florida State offense under Scott averaged 548 yards a game, the second highest average in team history. Also that year, quarterback Charlie Ward won the Heisman Trophy and led the Seminoles to the National Championship.

After experiencing a National Championship at Florida State, Scott truly believes that this coaching staff under Tommy Bowden is prepared to bring another title to Clemson. "The Florida State team that we are playing here tonight is the team that you have to beat if you want to win the National Championship. If we can continue to improve our facilities and sign high caliber players

then it is a very realistic goal."

After coaching under Bobby Bowden for 11 years, Scott has developed a reputation for being a master of the trick play. He was on the Seminole staff for the famous punt-rookie play against Clemson in 1988. "I was working with the punt team that year at Florida State and I knew it was coming. That was one of the big plays in college football that year and the memory of that play will probably live on forever."

Prior to this year's game against Virginia Tech it was Scott that suggested to Tommy Bowden that the Tigers might be able to run a fake field goal against a swarming Hokie defense. Scott studied his archive of videotapes and he later helped design the play that pulled Clemson within three points of Virginia Tech late in the fourth quarter. "Over the course of my career I have tried to remember or keep clips of certain trick plays that have been successful. In our first year here at Clemson, most of the other teams that we play will have more talent. We go into every game with a handful of plays that we can use to try to equalize their talent."

Even with Scott's impressive resume, probably the biggest highlight of his career has been being able to coach at Clemson where his oldest son Jeff is a freshman wide receiver. "In all my years of coaching I have tried to treat my players like they were my own son, but nothing could have prepared me for how special it would be to coach Jeff. At practice I often catch myself looking across the field to watch him run a route or two," said Scott.

While he and Jeff share a common passion on the football field, the time the two are able to spend off the field is just as important to Scott. "It is great being able to walk off the field with Jeff after practice and then being able to eat dinner with him at the training table. I talk to him about not only football, but also about his classes and all the other important events that are going on in his life."

Scott's youngest son, John, currently attends Daniel High School in nearby Central and is a member of the Lion football team.

Teaching his two sons about the outdoors is something Scott takes great pride in. "Having two sons and having the opportunity to grow up in a small southern town are things that I feel very blessed for. My dad always took me fishing and hunting and those are memories that I cherish even still today. No matter how busy I get with coaching, I always try to find time to teach my boys how to enjoy and appreciate the outdoors."

Maybe sometime in the future Jeff will help add another championship to his dad's already impressive resume. For now, though, Brad Scott is simply enjoying the time that he is able to spend with his oldest son both on and off the field.



The Scott Family: Jeff, Brad, John and Daryle

Rick Stockstill

by Samantha Carruth

It's not often that a coach remains on the staff when a new head coach is hired. And it's even more rare that a coach is retained through three head coaching changes.

Rick Stockstill has persevered through the changing times in Clemson football and come out with a passion to take Clemson back to national prominence. Stockstill's coaching philosophies, recruiting talents, and dedicating spirit have enabled him to help lead the Tigers into a new era of football.

Stockstill's passion for football was a foregone conclusion considering the family he was born into. "My dad was a high school coach and college coach, so I grew up in a coaching family," said Stockstill. The time and effort that his dad put into coaching was witnessed by Stockstill, which enabled him to understand the demands of the coaching profession.

"At an early age in high school, I decided I wanted to go into coaching and I owe a lot to my dad for laying down the values and foundation," said Stockstill.

However, Stockstill was not sure if he wanted to be a high school or college coach because all he knew was high school coaching. The decision was made during his years at Florida State, when he became aware of what college coaching is all about.

As a member of Bobby Bowden's first recruiting class, Stockstill earned three letters at quarterback, made three bowl trips, was selected to play in two all-star games after his senior season, and

was named honorable mention All-American by the **Sporting News** in 1981. Stockstill fondly recalls victories over Ohio State, Notre Dame, Nebraska, and Pittsburgh, and he helped FSU to a pair of top-10 final rankings.

While at FSU, Bobby Bowden reinforced Stockstill's dad's philosophies of coaching. "Coach Bobby Bowden to me was the greatest motivator I've been around. He had the unique ability to make an average player think he was a good player and make a good player think he was a great player," said Stockstill.

In 1983, after graduating from Florida State with a B.S. in physical education, Stockstill followed in his father's footsteps, accepting a job at Bethune-Cookman where he was offensive coordinator and quarterbacks coach. Two years later he moved to Central Florida to become the assistant head coach and wide receivers coach.

Stockstill took very little time developing into a successful college football coach. In 1989 he came to Tigertown as the quarterbacks coach. However, the "Stockstill" name was not new to Tiger fans. The name was posted on the back of a Tiger paw jersey for four years as his brother, Jeff, played for the Tigers from 1979-82.

In his first year at Clemson, Stockstill helped lead the Tigers to a single-season record for completion percentage (60%). He also helped coordinate the #3 offense in Clemson history in 1995. In his first year as recruiting coordinator, Clemson had a top 20 recruiting class.

Stockstill is in his 11th consecutive season at Clemson as an assistant coach. His contributions, in terms of on-field coaching and recruiting, are

significant reasons Clemson has been to bowl games in seven of his 11 seasons with the program. Since being at Clemson, Stockstill has recruited some of the school's best players in recent memory. In past years seven Clemson players recruited by Stockstill have been selected in the NFL draft including: Raymond Priester, Trevor Pryce, Patrick Sapp, Brian Dawkins, O.J. Childress, Rahim Abdullah, and Donald Broomfield. This year, Stockstill also helped land one of the nation's top freshman quarterback prospects, Willie Simmons.

"There is no secret about recruiting, it's just a matter of how hard you work at it. You have to uncover every stone, pick up every rock and look under it. You can outwork other schools if

you put in the time and effort," said Stockstill. He believes that Clemson has a good product to sell, such as Vickery Hall, which contributes to landing these All-American players.

All coaches have philosophies they try to instill in their players. Stockstill influences his players to compete at the highest level in everything they do. "I encourage the players to do the best they can whether on the football field, in the stadium, in practice, in the classroom, or as a person everyday of their life," said Stockstill.

His greatest satisfaction as a coach is when the players carry on what they did in practice to the game field and they have success. The bottom line to Stockstill is winning. "This profession is about winning and when you are successful, the players you coach are happy," said Stockstill.

As wide receivers coach, Stockstill is responsible for players that can change the course of a game with a diving catch or spectacular move and run. This season, Rod Gardner, Brian Wofford, and Mal Lawyer have become a consistent receiving trio for Clemson. Through six games, the three wideouts have a combined 94 catches for 1217 yards and four touchdowns. The 1217 yards amounts to 51 percent of Clemson's total offensive yardage in 1999.

"Rod Gardner is a big strong kid that catches the ball well. He has been very dependable. Brian and Mal are solid, hard working, competitive guys," said Stockstill. He is happy for these players because they have put a lot into the football program at Clemson. These Tiger receivers are well on their way to establishing new records in most of the school's receiving categories.

At Clemson, Stockstill is now under his fourth head coach, Tommy Bowden. "Coach Tommy Bowden is doing a phenomenal job with the team as far as motivating them, pushing them, and giving them confidence that they can go out there and compete with anybody," said Stockstill.

Stockstill sees similarities in son Tommy Bowden and father Bobby Bowden. "They are very similar, positive, optimistic, and have a confidence about them. They'll do anything or call any play to give you a chance to win," said Stockstill. This heir of confidence was seen in Clemson during the Virginia Tech game when the Tigers converted a fake field goal into a touchdown to pull within three points during the fourth quarter. Stockstill remembers the early days at Florida State when Coach Bobby Bowden ran more trick plays than regular plays.

Stockstill has a bright future ahead of him and will look back one day on his career as a coach and realize the impact he has made and the success he has had. In the future, Stockstill hopes to be a head coach, but if it doesn't work out he will not be disappointed. "I would like to be a head coach someday, but if it doesn't happen I'm not going to look at myself as unsuccessful in this profession. My number one priority right now is to help Clemson be the best team it can be."

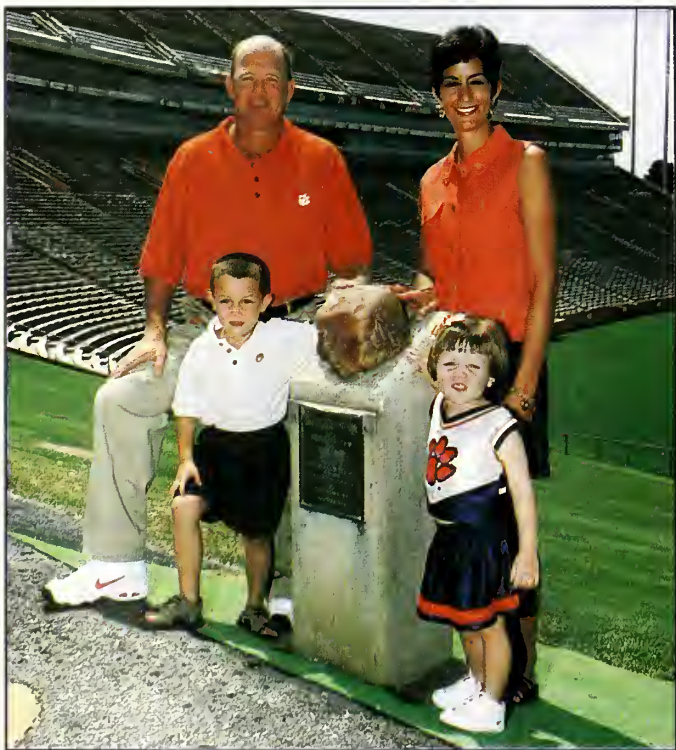

The Stockstill Family: Rick, Brent, Sara and Emily



When Florida State Has the Ball

FLORIDA STATE OFFENSE

80	RON DUGANSSE
72	BRETT WILLIAMSST
64	JUSTIN AMMANSG
57	ERIC THOMASC
68	JASON WHITAKERTG
60	TARLOS THOMASTT
85	RYAN SPRAGUETE
16	CHRIS WEINKEQB
10	DAN KENDRAFB
23	TRAVIS MINORTB
86	GERMAINE STRINGER or 13 MARVIN MINNISFL
38	SEBASTIAN JANIKOWSKIPK

CLEMSON DEFENSE

35	DAMONTE MCKENZIEDE
92	TERRY JOLLYDT
76	JASON HOLLOWMANDT
93	TERRY BRYANTDE
42	ALTROY BODRICKSLB
46	CHAD CARSONMLB
43	KEITH ADAMSWLB
28	ALEX ARDLEYCB
40	CHARLES HAFLEYSS
9	ROBERT CARSWELLFS
34	DEXTRA POLITECB
38	RYAN ROMANOP

FLORIDA STATE UNIVERSITY

1	REGGIE DURDEN	CB	24	JEFF CHANEY	RB	47	KEITH COTTRELL	P	74	OTIS DUHART	OT
3	MALCOLM TATUM	CB	26	ATREWS BELL	FLK	48	ALONZO JACKSON	DE	75	CHAR-RON DORSEY	OT
4	ANQUAN BOLDIN	WR	27	TAY CODY	CB	49	BOBBY RHODES	LB	78	DONALD HEAVEN	OG
5	THEON RACKLEY	LB	28	CHRIS HOPE	FS	51	RONALD BOLDIN	OG	79	TODD WILLIAMS	OT
6	DERRICK GIBSON	RV	29	TOMMY POLLEY	LB	52	ANTOINE MIRAMBEAU	DT	80	RON DUGANS	SE
8	CLEVAN THOMAS	CB	30	BRANDON MYERS	DB	53	COREY SIMON	NG	82	PATRICK HUGHES	TE
9	PETER WARRICK	FLK	31	RUFUS BROWN	CB	54	JARAD MOON	C	84	GENNARO JACKSON	SE
10	DAN KENDRA	FB	32	JEAN JEUNE	RV	55	BRIAN ALLEN	LB	85	RYAN SPRAGUE	TE
11	JARED JONES	QB	33	LEMAR PARRISH	RB	56	ROLAND SEYMOUR	DE	86	GERMAINE STRINGER	FLK
12	ABDUAL HOWARD	RV	35	TODD FRIER	FS	57	ERIC THOMAS	C	87	ROBERT MORGAN	SE
13	MARVIN MINNIS	FLK	37	PETE HENDERSON	DB	58	JAMAL REYNOLDS	DE	88	CARVER DONALDSON	TE
14	MARCUS OUTZEN	QB	38	SEBASTIAN JANIKOWSKI	PK	60	TARLOS THOMAS	OT	90	KEVIN EMANUEL	DE
15	MARIO EDWARDS	CB	39	CHAD MAEDER	FB	61	MONTRAE HOLLAND	OG	92	JERRY JOHNSON	DT
16	CHRIS WEINKE	QB	40	CORNELIUS COLLIER	LB	64	JUSTIN AMMAN	OG	93	CHRIS WALKER	DF
18	SEAN KEY	FS	41	LEE WEAVER	LB	67	JOSH BAGGS	C	94	OCTAVIS JACKSON	DE
19	GREG MOORE	FLK	42	JEREL HUDSON	LB	68	JASON WHITAKER	OG	95	RIAN CASON	DT
20	NICK MADDOX	RB	43	CHANCE GWALTNEY	K/P	70	COREY WHITAKER	OG	96	RANDY WILKINS	NG
21	TALMAN GARDNER	SE	44	BRADLEY JENNINGS	LB	71	JERRY CARMICHAEL	OG	97	TONY BENFORD	DT
22	DAVY FORD	TB	45	DARNELL DOCKETT	DL	72	BRETT WILLIAMS	OT	98	CHRIS WOODS	NG
23	TRAVIS MINOR	TB	46	MICHAEL HAMILTON	LB	73	CLAY INGRAM	LSN	99	DAVID WARREN	DT

Mr. Knickerbocker's



"A CLEMSON TRADITION"

2 LOCATIONS • COLLEGE AVE, CLEMSON • GREENVILLE MALL, GREENVILLE, SC



NIKE - OFFICIAL SIDELINE APPAREL

- A - REPLICA FOOTBALL JERSEY SIZES MED.-XXL \$45.00
- B - COACHES COTTON POLO SHIRT M-XXL \$55.00
- C - TWILL PATCH CAP (1 SIZE FITS AL) \$17.00
- D - GREY HEATHER COTTON PRACTICE T-SHIRT M-XXL \$18.00
- E - WHITE TWILL CLUTCH CAP (1 SIZE FITS ALL) \$17.00
- F - NAVY DURAMESH NYLON SHORTS M-XXL \$28.00
- G - COACHES COTTON CANVAS CAP (1 SIZE FITS ALL) \$17.00
- H - COTTON STENCIL T-SHIRT M-XXL \$18.00
- I - NAVY CLUTCH CAP \$17.00
- J - MODEL T-SHIRT - GREY HEATHER COTTON M-XXL \$22.00



**NEW NIKE STYLES ARRIVING WEEKLY
TO ORDER CALL 1-800-474-PAWS (7297)
visit our website at www.mrknickerbocker.com**

CALL FOR OUR NEW CATALOG. PRICES ARE SUBJECT TO CHANGE

NAME _____ DAY TIME PHONE # () _____
 ADDRESS _____
 CITY/STATE/ZIP CODE _____

MAIL TO:
KNICKERBOCKER'S
 354 COLLEGE AVE.
 CLEMSON, SC 29631

STORE HOURS:
 MON -SAT 9AM -6PM
 CLOSED ON SUNDAYS
 (864) 654-4203

ITEM #	QUANTITY	SIZE		COLOR & DESCRIPTION	UNIT PRICE	TOTAL PRICE
		ADULT	YOUTH			

WE ACCEPT:
 M/C VISA AMEX
 MONEY ORDERS AND CHECKS

CREDIT CARD #

SHIPPING CHARGES
 WE SHIP BY UPS

SUB TOTAL
SHIPPING & HANDLING
S.C. RESIDENTS 6% SALES TAXES
TOTAL

UP TO \$30.00	\$5.50
\$30.00 - \$50.00	\$6.50
\$50.00 - \$100.00	\$7.50
ABOVE \$100.00	\$8.00

MAKE CHECKS AND MONEY ORDERS
 PAYABLE TO KNICKERBOCKER'S
 ALLOW 2-3 WEEKS DELIVERY

EXP. DATE

SIGNATURE: _____

Florida State Roster

No	Name	Hometown/High School/CC	Pos	Hgt	Wgt	Class	No	Name	Hometown/High School/CC	Pos	Hgt	Wgt	Class
55	BRIAN ALLEN	Lake City, FL/Columbia	LB	6-2	225	Jr.	44	BRADLEY JENNINGS	Miami, FL/Carol City	LB	6-3	230	So.
64	JUSTIN AMMAN	Eustis, FL/Eustis	OG	6-4	305	Jr.	32	JEAN JEUNE	Boyton Beach, FL/Atlantic	RV	5-9	195	Jr.
67	JOSH BAGGS	Camilla, GA/Mitchell-Baker	C	6-1	305	Fr.	92	JERRY JOHNSON	Ft. Pierce, FL/Central	DT	6-2	280	Sr.
26	ATREWS BELL	Jacksonville, FL/Lee	FLK	5-11	201	So.	11	JARED JONES	Walla Walla, WA/Walla Walla	QB	6-5	235	So.
97	TONY BENFORD	Denver, CO/Jefferson	DT	6-4	270	Fr.	10	DAN KENDRA	Bethlehem, PA/Catholic	FB	6-2	255	Sr.
4	ANQUAN BOLDIN	Pahokee, FL/Pahokee	WR	6-2	205	Fr.	18	SEAN KEY	Miami, FL/American	FS	6-1	190	Sr.
51	RONALD BOLDIN	Pahokee, FL/Pahokee	OG	6-5	291	Jr.	20	NICK MADDOX	Kannapolis, NC/A.L. Brown	TB	6-0	190	Fr.
31	RUFUS BROWN	El Paso, TX/Austin	CB	5-10	185	Fr.	39	CHAD MAEDER	Brooksville, FL/Central	FB	6-3	240	So.
71	JERRY CARMICHAEL	Plantation, FL/Plantation	OG	6-4	310	Jr.	13	MARVIN MINNIS	Miami, FL/Northwestern	FLK	6-1	185	Jr.
95	RIAN CASON	College Park, GA/Woodward	DT	6-5	285	Fr.	23	TRAVIS MINOR	Baton Rouge, LA/Catholic	TB	6-1	190	Jr.
24	JEFF CHANEY	Lake Wales, FL/Lake Wales	RB	6-0	200	Jr.	52	ANTOINE MIRAMBEAU	Miami, FL/Miami Beach	C	6-4	280	Fr.
27	TAY CODY	Blakely, GA/Early County	CB	5-11	180	Jr.	54	JARAD MOON	Panama City, FL/Bay	C	6-4	300	Jr.
40	CORNELIUS COLLIER	Miami, FL/Palmetto	LB	6-1	220	Fr.	19	GREG MOORE	Bartow, FL/Bartow	FLK	6-1	185	Fr.
47	KEITH COTTRELL	Orlando, FL/Boone	P	6-4	205	Jr.	87	ROBERT MORGAN	East Point, GA/Tri-Cities	SE	6-0	180	So.
45	DARNELL DOCKETT	Burtonsville, MD/Paint Branch	DL	6-4	260	Fr.	30	BRANDON MYERS	Tallahassee, FL/Lincoln	DB	5-11	190	So.
88	CARVER DONALDSON	Lakeland, FL/Kathleen	TE	6-6	245	So.	14	MARCUS OUTZEN	Ft. Walton Beach, FL/Ft. Walton	QB	6-2	220	Jr.
75	CHAR-RON DORSEY	Jacksonville, FL/Bolles	OT	6-7	325	Jr.	33	LEMAR PARRISH	Miami, FL/N. Miami Beach	RB	6-1	190	So.
80	RON DUGANS	Tallahassee, FL/FAMU	SE	6-3	190	Sr.	29	TOMMY POLLEY	Baltimore, MD/Dunbar	LB	6-5	233	Jr.
74	OTIS DUHART	Belle Glades, FL/Central	OT	6-4	290	So.	5	THEON RACKLEY	Tallahassee, FL/FAMU	LB	6-2	228	Sr.
1	REGGIE DURDEN	Houston, TX/Copiah-Lincoln CC	CB	5-9	175	Sr.	58	JAMAL REYNOLDS	Aiken, SC/Aiken	DE	6-4	254	Jr.
15	MARIO EDWARDS	Gautier, MS/Pascagoula	CB	6-2	195	Sr.	49	BOBBY RHODES	Eustis, FL/Eustis	LB	6-1	215	Sr.
90	KEVIN EMANUEL	Waco, TX/Waco	DE	6-4	250	Fr.	56	ROLAND SEYMOUR	New Orleans, LA/St. Augustine	DE	6-4	264	Jr.
22	DAVY FORD	W. Palm Beach, FL/Cardinal Newman	TB	5-11	188	So.	53	COREY SIMON	Pompano Beach, FL/Ely	NG	6-4	275	Sr.
35	TODD FRIER	Live Oak, FL/Suwannee	FS	5-10	180	Sr.	85	RYAN SPRAGUE	Augusta, GA/Lakeside	TE	6-5	260	Jr.
21	TALMAN GARDNER	New Orleans, LA/McDonough 35	SE	6-2	195	Fr.	86	GERMAINE STRINGER	Atlanta, GA/SW DeKalb	FLK	5-11	185	Sr.
6	DERRICK GIBSON	Miami, FL/Killian	RV	6-2	207	Jr.	3	MALCOLM TATUM	Miami, FL/Killian	CB	6-1	170	Fr.
43	CHANCE GWALTNEY	Cairo, FL/Cairo	K/P	5-10	165	So.	8	CLEVAN THOMAS	Miami, FL/Miami Senior	CB	6-0	175	Jr.
46	MICHAEL HAMILTON	Greenville, FL/Madison Co.	LB	6-3	215	Fr.	57	ERIC THOMAS	Miami, FL/Columbus	C	6-3	300	Sr.
78	DONALD HEAVEN	Miami, FL/Carol City	OG	6-5	305	Jr.	60	TARLOS THOMAS	Monticello, FL/Jefferson Co.	OT	6-5	320	Jr.
37	PETE HENDERSON	Tarpon Springs, FL/Tarpon Sprngs	DB	6-0	180	Sr.	93	CHRIS WALKER	Cocoa, FL/Cocoa	DE	6-6	230	Sr.
61	MONTRAE HOLLAND	Ore City, TX/Jefferson	OG	6-3	325	Fr.	99	DAVID WARREN	Tyler, TX/John Tyler	DE	6-5	250	Jr.
28	CHRIS HOPE	Rock Hill, SC/Rock Hill	FS	6-2	195	So.	9	PETER WARRICK	Bradenton, FL/Southeast	FLK	6-0	195	Sr.
12	ABDUAL HOWARD	Quincy, FL/Shanks	RV	6-1	190	So.	41	LEE WEAVER	Live Oak, FL/Suwannee	LB	6-3	220	So.
42	JEREL HUDSON	Homestead, FL/South Dade	LB	6-3	230	Fr.	16	CHRIS WEINKE	St. Paul, MN/Cretin-Derham	QB	6-5	240	Jr.
82	PATRICK HUGHES	Nacogdoches, TX/Nacogdoches	TE	6-5	245	So.	68	JASON WHITAKER	Panama City, FL/Moseley	OG	6-5	300	Sr.
73	CLAY INGRAM	Cantonment, FL/Tate	LSN	6-1	265	Sr.	70	COREY WHITAKER	Pace, FL/Pace	OG	6-4	290	Fr.
48	ALONZO JACKSON	Americus, GA/Americus	DE	6-4	245	Fr.	72	BRETT WILLIAMS	Kissimmee, FL/Osceola	OT	6-6	315	Fr.
84	GENNARO JACKSON	Jacksonville, FL/Raines	SE	6-1	182	Jr.	79	TODD WILLIAMS	Bradenton, FL/Southeast	OT	6-6	300	Fr.
94	O. J. JACKSON	Miami, FL/Carol City	DE	6-2	255	Fr.	96	RANDY WILKINS	Jacksonville, FL/Nease	NG	6-3	245	Jr.
38	SEBASTIAN JANIKOWSKI	Daytona Beach, FL/Seabreeze	PK	6-2	255	Jr.	98	CHRIS WOODS	Orlando, FL/Jones	NG	6-3	250	Fr.

*Dave Thomas
Doctor of Humanities
Clemson University
August, 1992*



**Dave, Wendy's and
the Wendy's High
School Heisman
recognize
scholarship,
athletics and
citizenship in
America's youth.**

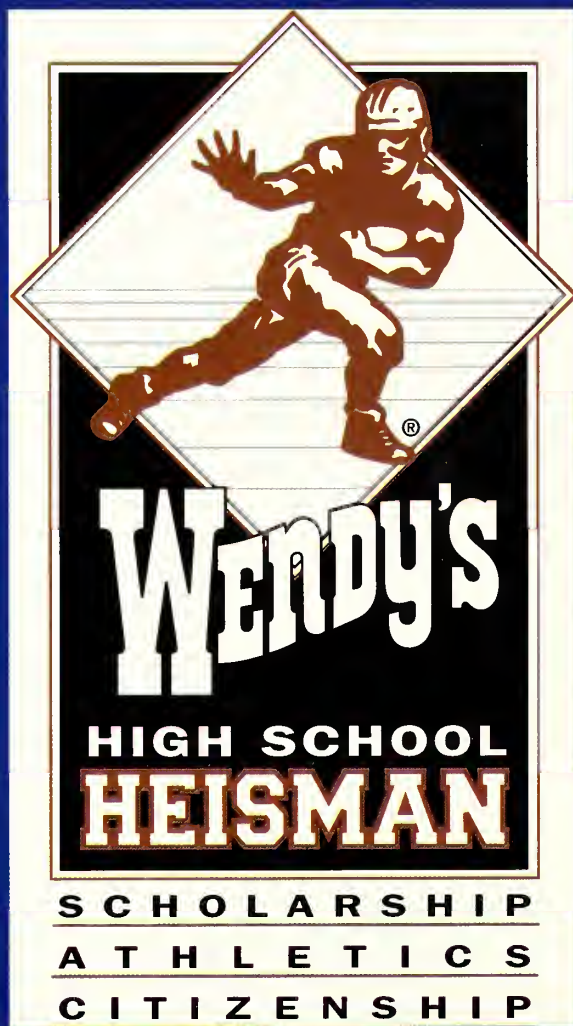

Tiger Band



Student Staff: (L to R) First Row - Becky Graham, Ginny Browning, Cassandra Carnes, Meredith Robillard, Jennifer Satkowski, Jamie Wood, Emily Fornwalt, Andrea Randolph, Landon Hammett. Second Row - Brandy Smith, Tarik Pierce, Matt Goldrick, Danny Goldrick, Joel Sheets.

by Marsha Byers

This evening in Death Valley the first Bowden Bowl will take place. History will be made as father and son head coaches will meet for the first time in college football history. The Clemson Tigers and Tommy Bowden will be cheered on by thousands of fans around the country. But, leading the cheers in Death Valley will be members of the Tiger Band.

Tonight's game will begin with the traditional pre-game show. The Clemson University Tiger Band will begin the show with the "Orange Bowl March". The band will then begin to move into the script Tigers, and then sound every Clemson fan's favorite tune, "Tiger Rag".

Dotting the "i" this evening will be Landon Hammett. Mr. Hammett is a six-year member of Tiger Band. He has served four years as Tiger Band Drum Major, and is currently the Tiger Band Commander. Hammett is a native of Boiling Springs, SC. He is a senior majoring in packaging science.

The Tiger Band will conclude the pre-game show with such patriotic favorites as the "Washington Post", "God Bless America", and the "Star Spangled Banner". Before Tommy Bowden's Tigers enter Death Valley the band will play the Clemson Alma Mater and the "Eye of the Tiger". As the football team prepares to charge down the hill, Tiger Band will form a human tunnel. As the Tigers run down the hill the band will once again play the "Orange Bowl March" and "Tiger Rag".

Tonight, Tiger Band salutes the Big Bands of the Swing Era with a "Jump, Jive, An' Wail" half-time show. The music selection will include Duke Ellington's "It Don't Mean a Thing If It Ain't Got That Swing", the Brian Setzer Orchestra's remake of the Louie Prima hit "Jump, Jive, An' Wail", and Bob Crosby's "Big Noise from Winnetka".

The Tiger Band Student Staff is being honored today. The Student Band Staff is comprised of some of

the most talented and dedicated young men and women on the Clemson campus. The student leadership structure is unique among major college marching bands. Unlike most other college bands, Clemson does not have graduate assistants. Clemson is fortunate to have an excellent group of student workers to assist in the day-to-day operations of Tiger Band.

Matt Goldrick is in his first year as Vice Commander, and his fourth year as a Tiger Band member. A member of the sousaphone section, he is a native of Florence, SC and a graduate of West Florence High School. Matt is a senior majoring in sports marketing.

Tarik Pierce is in his first year as Sergeant Major, and his fourth year as a Tiger Band member. A member of the baritone section, he is a native of Florence, SC and a graduate of Wilson High School. Tarik is a senior majoring in financial management.

Brandy Smith is in her first year as Uniform Officer, and her third year as a Tiger Band member. A member of the piccolo section, she is a native of Smryna, SC and a graduate of York High School. Brandy is a junior majoring in financial management.

Danny Goldrick is in his first year as Equipment Officer and his sixth year as a Tiger Band member. A member of the sousaphone section, he is a native of Florence, SC and a graduate of West Florence High School. Danny is a senior majoring in management.

Emily Fornwalt is in her first year as Librarian, and her fourth year as a Tiger Band member. A member of the clarinet section, she is a native of Hilton Head Island, SC and a graduate of Hilton Head High School. Emily is a senior majoring in psychology.

Ginny Browning is in her first year as a Drum Major, and her third year as a Tiger Band member. She is a native of Florence, SC and a graduate of West Florence High School. Ginny is a junior majoring in molecular biology.

Becky Graham is in her first year as a Drum Major,

and her second year as a Tiger Band member. She is a native of Camden, SC and a graduate of Camden High School. Becky is a sophomore majoring in health sciences.

Andrea Randolph is in her second year as a Drum Major, and her fourth year as a Tiger Band member. She is a native of Woodstock, GA and a graduate of Sequoyah High School. Andrea is a senior majoring in marketing.

Cassandra Carnes is in her second year as a Flag Captain, and her sixth year as a Tiger Band Flag Line member. She is a native of Aiken, SC and a graduate of South Aiken High School. Cassandra is a senior majoring in animal industry.

Meredith Robillard is in her second year as a Flag Captain, and her third year as a Tiger Band Flag Line member. She is a native of West Springfield, MA and a graduate of West Springfield High School. Meredith is a junior majoring in ceramic and materials engineering.

Jamie Wood is in her first year as a Flag Captain, and her third year as a Tiger Band Flag Line member. She is a native of Lancaster, SC and a graduate of Lancaster High School. Jamie is a senior majoring in biochemistry.

Jennifer Satkowski is in her third year as Twirler Captain, and her fourth year as a Tiger Band Twirler. She is a native of Barnwell, SC and a graduate of Barnwell High School. Jennifer is a senior majoring in elementary education.

Joel Sheets is in his first year as Head Manager, and his fourth year as a member of the Tiger Band manager staff. He is a native of Greenwood, SC and a graduate of Cambridge Academy. Joel is a senior majoring in civil engineering.

The Tiger Band's annual "Pass-In-Review" concert will be Thursday, November 18, at 8:00 p.m. in the Brooks Theatre.

The Tiger Band staff includes: Dr. Mark Hosler, Director Tiger Band; Paul Buyer, Percussion Instructor; Cheryl Hosler, Flag Line/Twirler Instructor; Tim Willis, Band Announcer.

Remember that you can take home the sounds of Tiger Band by purchasing the group's recently released CD, "Tiger Rag". The CD features 26 famous Tiger fan favorites from the 1997 and 1998 football seasons. It includes "Sock It To 'Em", "Tiger Rag", "Eye of the Tiger", and the Clemson Alma Mater. The CD is available at the Tiger Band Office (119 Brooks Center) for \$15. To order by mail send a check (payable to: CUTBA) for \$17 (\$15 plus \$2 for shipping and handling) to: CUTBA c/o Clemson Tiger Band, 119 Brooks Center, Clemson, SC 29634-1505.

Clemson University Alma Mater

Where the Blue Ridge yawns its greatness
Where the Tigers play
Here the sons of dear old Clemson
Reign Supreme alway.

Chorus

Dear old Clemson, we will triumph
And with all our might
That the Tigers roar my echo
O'er the mountain height



United Rentals

AMERICA'S EQUIPMENT RENTAL LEADER

WE DELIVER



**EVERYTHING FOR
CONTRACTORS & INDUSTRY**

864-226-1200

800-277-0512

1724 Pearman Dairy Rd.
Anderson, SC 29625

International Connection

by Foster Senn

For Michelle Burgher, a Clemson track athlete from Jamaica, it's the Clemson campus that's surprises her. "It's huge," she said. For Skye Frost, a Tiger volleyball player from Australia, it's the 80,000 fans at the football games. "We never see that amount of people at home." For Alejandro Dubreuil, a Tiger swimmer from Peru, it's the landscape that impresses him, "I think South Carolina is really pretty. We don't have these huge pines and the lakes like you do here."

But for all of Clemson's international athletes, their reason for being at Clemson is the same as generations of student-athletes that have come before them: opportunity. An increasing number of international athletes are coming to Clemson to pursue their education and improve their athletic skills.

Clemson women's tennis coach Nancy Harris said Clemson and the international athletes benefit when the international athletes come to Clemson. "We're providing the education; they're providing their skills to help our teams perform better," she said. "It seems to be a win-win situation for both sides. Our country has always been about opportunity. I think that as an American, I want to share my country with other people. What greater way can we be ambassadors to the world than to help educate it."

Burgher said an athletic scholarship to an American university is a great opportunity for young track stars from Jamaica like her. "At home to go to college is like a dream," she said. "If your parents don't have a lot of money and the means to send you to college, you just go to work."

"We take track and field very serious in Jamaica. We look at going to an American university as not

only a way to better ourselves athletically, but as a way to further our education."

Carmina Giraldo, a Tiger tennis player from Colombia majoring in language and international trade, believes her time at Clemson will have lasting benefits. "I'm getting my education, and I know that's a guarantee for my future," she said.

Many Tiger coaches have international recruiting contacts, just like they do across South Carolina and across the US. Those coaches use those international contacts to find out about talented athletes around the world.

Most international athletes first think of coming to America when they excel in sports at the high school and junior level. "My coach in Australia used to always talk about America," said Frost. "My junior team won the Australian national title and then came to play in America in the Midwest. After that, I said I was interested in coming over here to play."

An Australian recruiter promoted Frost to American colleges, and after that, Frost got a few letters, e-mails and videos from some US schools, including Clemson. However, her decision to attend Clemson was a little different than most students as she never visited Clemson until she came as a student. "I only saw it through videos," Frost said. "And my coach's brother lives in America and he knew Clemson was quite a good school. I said, Why not? There's an opportunity. Why not take it."

Dubreuil, from Lima, took the more traditional route to Clemson with a visit. "When I visited Clemson the first time, I really liked it a lot," he said. "I liked the guys on the team. I liked the coaches."

Burgher first attended George Mason University in Virginia before looking to transfer to another school. "I wanted to go somewhere that not only fostered good athletics, but also where the academic program was good and that had good academic facilities," she said. "That's how I got involved with the Clemson people."

Clemson professors impress Burgher and Frost. "Teachers are willing to help more than at home," said Frost.

"The student/teacher ratio in the classes is small, and I like that," said Burgher.

Burgher said her classes aren't harder than in Jamaica but the amount of schoolwork is greater. "The workload is a lot," said the psychology major. "But I think it can be accomplished if you have your priorities straight and have a balanced schedule."

Clemson's coach Harris says international athletes traditionally do well academically in the US. "My experience has only been a plus," she said. "International athletes tend to be good students and tend to be well educated. They have always done well for me as students, as competitors and as people."

Giraldo finds Clemson's size to be beneficial for her to get her education and improve her tennis game. "It's a small town so you can be focused on your sport and focused on your studies," she said.

Dubreuil, who speaks perfect English, says reading his textbooks takes extra work, especially when he first started at Clemson. "I think school-wise the biggest problem initially was the language," he said. "It was hard for me to get use to taking notes in English instead of Spanish. Whenever I read, it took two or

three times for me to get it. The main problem was retention."

Athletically, Clemson's top-notch facilities and coaches help the athletes reach their potential. "At home we don't have a lot of good facilities, good gyms or a weight program," Burgher said of Jamaica.

Like some Tiger athletes, Burgher and Dubreuil hope to make their countries' Olympic teams next year. Both have competed for years on some of their countries' international teams and junior national teams. Dubreuil barely missed making the 1996 Peruvian Olympic team.

Traveling the US through their sports while at Clemson is something all of the international athletes enjoy. "I've been to Maine, and I loved that," says Frost. "Chicago, Texas, St. Louis. The traveling is great."

Being away from home is difficult for the international athletes. "I still go back every summer," said Dubreuil. "I miss it a lot. I would like to go back to Peru and work there." Giraldo said her mother visited her at Clemson recently from Colombia. "She really liked it and she was very, very happy," Giraldo said.

Frost tries to go home to Australia every summer and sometimes during the Christmas holidays. "It costs a lot of money, but when you want to go home, you want to go home," she said. If the Tiger volleyball team can make the Final Four in Hawaii this year, Frost's family will meet her in Hawaii for the championships.

Missing out on home cooking can be tough. "Oh, yeah," said Frost. "The meat tastes different, and things like American sausage and spaghetti taste a little different than in Australia."

Burgher brings the taste of Jamaica to Clemson. "I can cook normal Jamaican foods," she said. "Things like curry chicken and rice, rice with peas and chicken, boiled dumplings." Burgher entertains her friends sometimes. "They love Jamaican food, especially curry chicken."

Like many other college students, the international athletes aren't completely sure what they want to do after college. Giraldo, a sophomore, might try professional tennis. "If I feel like I want to play some tournaments, I will try. I would then like to go to Europe. I don't want to go back to Colombia. The situation is a little tense there. I really don't feel connected to my country."

Burgher plans to enter graduate school at Clemson. Dubreuil says he will return to Peru if he can find a good opportunity. He thinks his Clemson degree will help. "For business, companies really appreciate if you have an American university title," he said.

Frost, a senior in visual arts, says she might go to graduate school in graphic communications or she might go home after getting her undergraduate degree. "There's a lot of opportunity back in Australia."

Wherever they end up, the international athletes say they are glad they came to Clemson. Frost, a senior, will look back on her days at Clemson with fond memories. "I've just had a great time. I've seen a lot of places, which is wonderful. And I've made so many great friends." Burgher said, "The people here are very friendly. This is a very good place."



Skye Frost, who is from Australia, is a senior on the Clemson volleyball team.

Pro Bowl Selections



Charlie Waters
3-Time Pro Bowl Selection



Ed McDaniel
1998 Pro Bowl Selection



Chester McGlockton
4-Time Pro Bowl Selection



Levon Kirkland
2-Time Pro Bowl Selection

CLEMSON PRO BOWL SELECTIONS

- 1952- Ray Mathews, HB, Pittsburgh
- 1955- Ray Mathews, HB, Pittsburgh
- 1961- Bill Mathis, RB, New York Jets
- 1961- Bill Hudson, DT, San Diego Chargers
- 1963- Bill Mathis, RB, New York Jets
- 1976- Charlie Waters, DB, Dallas Cowboys
- 1977- Charlie Waters, DB, Dallas Cowboys
- 1978- Charlie Waters, DB, Dallas Cowboys
- 1980- Jerry Butler, WR, Buffalo Bills
- 1981- Dwight Clark, WR, San Francisco 49ers
- 1982- Dwight Clark, WR, Sn Francisco 49ers
- 1983- Jeff Bostic, C, Washington Redskins
- 1985- Kevin Mack, RB, Cleveland Browns
- Dale Hatcher, P, Los Angeles Rams
- 1987- Kevin Mack, RB, Cleveland Browns
- 1988- Johnny Rembert, LB, N. England Patriots
- Terry Kinard, FB, New York Giants
- 1989- Michael Dean Perry, DT, Cleveland Browns
- David Treadwell, PK, Denver Broncos
- Johnny Rembert, LB, N. England Patriots
- 1990- Michael Dean Perry, DT, Cleveland Browns
- 1991- Michael Dean Perry, DT, Cleveland Browns
- 1993- Michael Dean Perry, DT, Cleveland Browns
- Donnell Woolford, Chicago Bears
- 1994- Michael Dean Perry, DT, Cleveland Browns
- Chester McGlockton, DT, LA Raiders
- 1995- Chester McGlockton, DT, Oakland Raiders
- 1996- Chester McGlockton, DT, Oakland Raiders
- Michael Dean Perry, DT, Denver Broncos
- Terry Allen, TB, Washington Redskins
- Chris Gardocki, P, Indianapolis Colts
- Levon Kirkland, OLB, Pittsburgh Steelers
- 1997- Levon Kirkland, OLB, Pittsburgh Steelers
- Chester McGlockton, DT, Oakland Raiders
- 1998- Ed McDaniel, LB, Minnesota Vikings

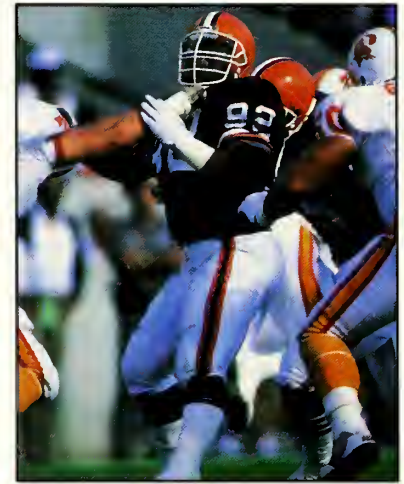

Michael Dean Perry
6-Time Pro Bowl Selection

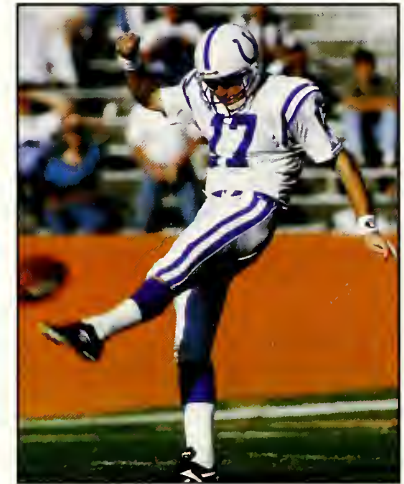

Chris Gardocki
1996 Pro Bowl Selection

ONLY THE TOUGHEST PLAY HERE!



Death Valley. The name speaks for itself. If you want to play in this house, you better have the reputation to back it up. TORO's 640 Series Sprinkler has been the number one choice for athletic sports fields for more than a decade. That's a reputation built on MVP performances.

If you want that kind of durability, match TORO quality products with certified contractors like Environmental Landscaping...a winning team that can handle the toughest conditions.



**ENVIRONMENTAL
LANDSCAPING, INC.**

864-223-8300

P.O. Box 8159 • Greenwood, South Carolina 29649



THE NAME SPEAKS FOR ITSELF.

The Best of Both Worlds

"We thrive on the energy of 83,000 cheering Tiger fans...and we cherish the solitude of our home."

"That's why we chose StillWater, the nicest community in the Clemson area."

- Tommy & Linda Bowden

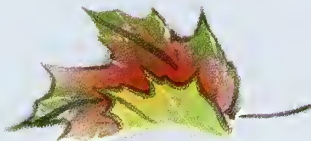

Natural beauty, featuring lakefront and wooded homesites on Lake Hartwell. A 28-acre nature preserve with inviting walking trails and bridges criss-crossing age old hardwoods. An olympic-sized swimming pool and tennis courts, second to none.

Come visit, and see what StillWater has for you.



StillWater
A Woodland Lake Community

Only 5 minutes from Death Valley.

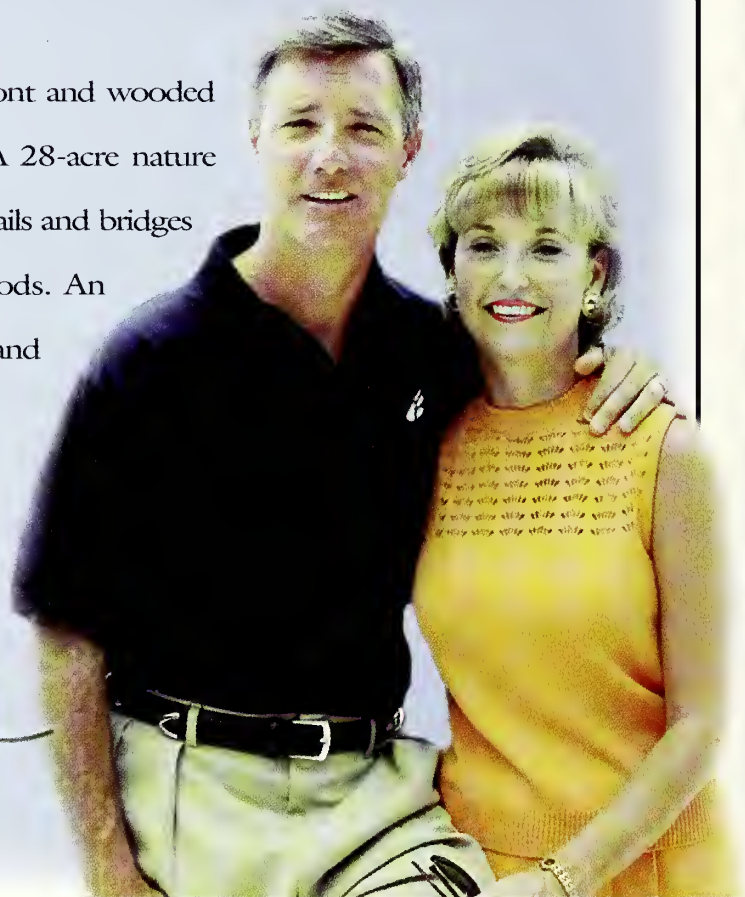

Recipient of the 1998 Outstanding Achievement Award for Stewardship Development

For more information call Community Real Estate at 888-0900

Follow the Clemson Tigers Online!

www.clemsonontigers.com

- stats
- features
- schedules
- game stories
- live broadcasts
- ticket information
- coach/player bios
- up-to-the-minute news

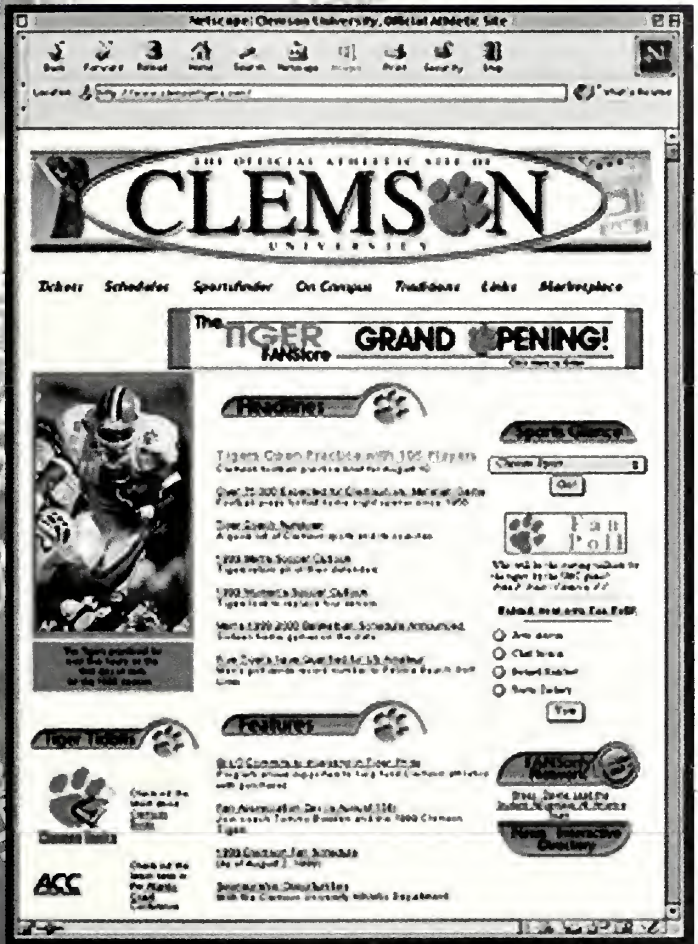

Your ticket to Clemson Sports
www.clemsonontigers.com



Member of the FANOnly Network

WINNERS!

Clemson Tiger Football and TrueValue Paint.



\$14.99/gallon
E-Z Kare™ Interior
Acrylic Latex Flat
Wall Finish.
Mate finish.
K 354 217 F4

Register to win a Tommy Bowden autographed football in the weekly drawing at these TrueValue stores.

Andrews
Chapin
Charleston

Chesnee
Chester
Clemson
Clinton
Columbia

Dillon
Gaffney
Goose Creek
Greenville

Greer
Hanahan
Hollywood

Rowell True Value Hardware
Boland's True Value Hardware
Charleston True Value Hardware
East Bay True Value Hardware
Hines True Value Hardware
City True Value Hardware
Dockside True Value Hardware
Clinton True Value Hardware
Wood True Value Hardware
Young's True Value Hardware
Nelson's True Value Hardware
Buford Street True Value Hardware
Duncan True Value Hardware
Classic True Value Hardware
Dependable True Value Hardware
Dobson True Value Hardware
Blackwell True Value Hardware
Hollywood True Value Hardware

Hopkins
Inman
Johns Island
Lake Wylie
Lancaster
Lexington
Moncks Corner
Mt. Pleasant
N. Myrtle Beach
Rock Hill
Surfside Beach
Travelers Rest
Union
Wagener
Walterboro
Williamston
Woodruff

Horse & Garden True Value Hardware
Inman True Value Hardware
Auto Supply True Value Hardware
Lake Wylie True Value Hardware
Builders Supply True Value Hardware
Depot True Value Home Center
Central True Value Hardware
Low Country True Value Hardware
Boulineau's True Value Hardware
Mallard True Value Hardware
Rowell True Value Hardware
McLeskey-Todd True Value Hardware
Paradise True Value Hardware Home Center
Tyler Bros. True Value Hardware
Colleton True Value Hardware Home Center
Williamston True Value Hardware
Patton True Value Hardware

True Value
P A I N T
GREAT PAINT. GREAT STORE.™

Knowing the Rules

10.3 GAMBLING ACTIVITIES

Staff members of a member conference, staff members of the athletics department of a member institution and student-athletes shall not knowingly:
(Revised: 4/22/98 effective 8/1/98)

- Provide information to individuals involved in organized gambling activities concerning intercollegiate athletics competition;
- Solicit a bet on any intercollegiate team;
- Accept a bet on any team representing the institution;
- Solicit or accept a bet on any intercollegiate competition for any item (e.g., cash, shirt, dinner, that has tangible value; or (Revised 9/15/97)
- Participate in any gambling activity that involves intercollegiate athletics or professional athletics, through a bookmaker, a parlay card or any other method employed by organized gambling. (Revised: 1/9/96, 1/14/97 effective 8/1/97)

Source: 1999-2000 NCAA Division I Manual



GREAT LAWNS START WITH PENNINGTON SEED

Contains New Lower Growing Tall Fescue Varieties!

99.9% WEED FREE

PENNINGTON SEED

Enviro-Blend Tall Fescue Blend Penkoted[®] Lawn Seed

(Turf Type) Tall Fescue Blend

- Lower growing - produces less grass clippings
- Drought tolerant due to deep root system of mature plants
- Dark green color
- Improved fine turf appearance

USE PENKOTED SEED

SEE THE DIFFERENCE

NET WT. 5 LBS. (2.27 kg)

USE PENKOTED[®] SEED

Our exclusive, locked-on seed treatment for:

- INCREASED ROOT GROWTH
- FUNGUS PROTECTION
- LESS ATTRACTIVENESS TO BIRDS

A cartoon character wearing a green trench coat and hat, with a padlock on its chest.

PENNINGTON

1-800-285-SEED • www.penningtonseed.com

Clemson Head Coaches



MEN'S SOCCER

Trevor Adair
Lock Haven State '82

- 59-22-6 at Clemson in four years, he has an overall mark of 71-44-11 including his years as a head coach at Brown.
- Coached the Tigers to the ACC regular season title and a first-place finish at the ACC Tournament in 1998.
- Led the Tigers to the NCAA quarterfinals in 1998, and had number one ranking for much of the fall, including the final regular season poll.
- As ACC Coach of the Year he defeated seven top 25 teams.
- Coach Adair guided Clemson to a top five finish and the second round of the NCAA Tournament in his first year with the program in 1995.
- Wojtek Krakowiak was the top player in the nation last year, winning the Hermann Award as the National Player of the Year.
- Four other Tigers made All-American teams and three were taken in the first 18 selections of the MLS draft.
- Has taken Clemson to the Sweet 16 of the NCAA Tournament and a final top 20 ranking in three of his four seasons.



WOMEN'S BASKETBALL

Jim Davis
Tennessee Wesleyan '70

- Has posted a record of 259-116 at Clemson in 12 seasons.
- Only coach in Clemson history to lead the Lady Tigers to the ACC Championship, he has done it twice in the last four years.
- Has coached Clemson to the ACC Tournament Championship game four straight years.
- Clemson's winningest women's basketball coach in history with 259 victories.
- Led the Lady Tigers to a school record 26 overall wins in 1998-99, the 1997-98 team won 25 games, the second highest victory total in school history.
- Davis' team defeated NCAA Finalist Duke twice last year, the only ACC team to defeat the Blue Devils last season.
- Has taken Clemson to the NCAA Tournament in 11 of his 12 years and to postseason play all 12 seasons. That includes last year when Clemson advanced to the Sweet 16.
- ACC Coach of the Year in 1989-90 and 1993-94.
- Has defeated the nation's top ranked team twice.



WOMEN'S TENNIS

Nancy Harris
Alabama '82

- In her third year at Clemson, she has an overall coaching record of 211-67 in 11 years.
- Led Clemson to the NCAA Regionals in 1998.
- Coached 36 women's All-Americans and 17 men's All-Americans at Auburn-Montgomery.
- Had 135-24 record as women's coach (.850) and 63-13 mark as men's coach (.829) at Auburn-Montgomery.
- Named National Coach of the Year at the NAIA level four times, including three times as coach of the men's program.
- Played professional tennis, she played in Wimbledon, the US Open and the Australian Open.
- In 1995 and 1996, her men's teams at Auburn-Montgomery won the NAIA National Championship, becoming the first female coach in history to lead a men's tennis program to a national championship.



VOLLEYBALL

Jolene Hoover
Illinois State '86

- The winningest coach in Clemson volleyball history with a record of 143-60 at Clemson in six years.
- Has an overall mark of 236-91 in nine years.
- Coached Jodi Steffes, ACC Rookie of the Year, and Alison Coday, first team All-ACC in 1998.
- Led the Tigers to an NCAA bid and a 22-11 overall record in 1998.
- Has coached Clemson to the NCAA tournament in four of her six seasons.
- Named ACC Coach-of-the-Year in 1994, first Clemson volleyball coach to be honored with that award.
- Hoover has had an All-ACC player every year she has coached at Clemson.
- Guided Clemson to its first ever ACC Championship in 1997. Clemson defeated undefeated Maryland, ending the Terps 29-game winning streak in the process.
- Clemson had a 26-8 record in 1997.



MEN'S TENNIS

Chuck Kriese
Tennessee Tech, '72

- Reached the magic 500-win mark last year when his Tigers defeated rival North Carolina 5-2 in a match played in April at Clemson.
- Enters this season, his 25th, with a record of 503-290 at Clemson.

- Winningest men's tennis coach in Clemson and ACC history. His 503 career wins rank in the top 15 all-time nationally.
- Has coached Clemson to 18 NCAA tournament appearances, including 1999, in his 24 years as head coach. That includes six Final Eight finishes and 11 Sweet 16 finishes.
- Tigers have won 10 ACC regular season championships and 10 conference championships under Kriese. Clemson has won the ACC Tournament nine times under Kriese.
- Clemson has 13 top 20 national finishes since 1979 under Kriese.
- Coached the National Senior Player of the Year four times in his career, more than any other college tennis coach.
- Has coached 18 different All-Americans, including 1999 Clemson Hall of Fame Inductee Mark Dickson.

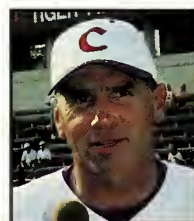

BASEBALL

Jack Leggett
Maine '76

- Has coached Clemson to 288 wins in just six years, an average of 48 wins per year.
- Already has 665 wins in his 20-years as a Division I head coach.
- Has coached Clemson to the NCAA Tournament every year he has been at Clemson, including two berths in the College World Series (1995 and 1996).
- The Tigers recorded 12 wins over Top 25 teams for the 1999 season, including wins over Miami (FL), Texas A&M, and Florida State all College World Series teams.
- His Tigers have 73 wins over top 25 teams in first six years, including four wins over the number-one team.
- A victory over Florida State in 1999 ended the Seminoles 21-game winning streak and marked the first time Clemson had gained victory over the number-one ranked team in the nation in any sport in three years.
- Clemson reached the finals of the ACC Tournament, won the Fayetteville Regional of the NCAA Tournament and was within three outs of qualifying for the College World Series in 1999.
- Coached current Major League players Kris Benson (Pittsburgh Pirates) and Billy Koch (Toronto Blue Jays).

WOMEN'S SOCCER



Tracey Leone
North Carolina '91



Ray Leone
UNC Charlotte, '85

- First co-head coaches of a sport in Clemson athletics history.
- Leone's have posted a record of 65-32-2 at Clemson in five years.



- They have guided Clemson to the NCAA Tournament in each of the first five years of the program.
- The Lady Tigers reached the finals of the ACC Tournament and the Sweet 16 of the NCAA Tournament in 1998.
- Team posted a 16-7 record in 1998, including a 5-2 mark in the ACC.
- Clemson is the only program in women's soccer history to advance to the NCAA Tournament in each of its first five seasons.
- Program has finished in the top 20 in each season, #13 in 1994, #15 in 1995, #18 in 1996, #10 in 1997, and #11 in 1998.
- Guided Clemson to Final Eight finish in 1997 and six wins over top 25 teams.



ROWING
Susie Lueck
Washington '92

- Brought Clemson instant acclaim in her first year with the program, winning the 1999 ACC Regatta.
- In her second year at Clemson, her fifth overall as a coach.
- The Clemson rowing team, in its first year of varsity status, had a department best 28 academic honor roll members out of its 46 roster members.
- The team had a 3.08 GPA in the spring, up from 3.03 in the first semester. Five members of the team had a perfect 4.0 in the classroom.
- The team ranked fourth at the Central Region Regatta, trailing only Michigan, Michigan State, and Ohio State and finishing first among all Atlantic Coast Conference teams.
- The Novice 8+ team was undefeated for the season, including the victory at the Central Region.
- Named West Coast Conference Coach of the Year while at Gonzaga in 1997 and 1998.
- Played collegiately at Washington.



MEN'S AND WOMEN'S SWIMMING & DIVING
Bruce Marchionda
Westminister College '79

- Has a combined record of 64-38 in his first five years as head coach of the Clemson program.
- Guided the women's team to a #36 final ranking and a 6-2 record in 1998-1999.
- Coached All-American Cami Sink and Academic All-Americans Will York and Jennifer Mihalik. First time Clemson has had an academic All-American in men's swimming and women's swimming in the same year.
- Guided the women's program to a #24 ranking and 9-4 record in 1997-98. Coached two All-Americans that year.
- Guided Clemson to the 1996-97 women's ACC Championship, Clemson's first swimming title in the decade of the 1990s.
- Named ACC women's swimming Coach of the Year in 1996-97.



GOLF
Larry Penley
Clemson '81

- Has coached Clemson for 16 years and all 16 years he has had Clemson in the NCAA National tournament.
- Clemson has finished the season in the final national top 10 each of the last three years, the only current coach who has a streak of top 10 rankings that long.
- Guided Clemson to an eighth place finish in the 1999 NCAA Tournament.
- The Clemson golf team was ranked number-one in the nation for 10 straight weeks in the spring and won a record tying five tournaments.
- Penley is one of two active coaches in the country who has taken a team to the NCAA Golf National Tournament 16 straight years.
- Clemson has won three NCAA Regional Championships, five ACC titles, and 41 tournaments in his 16 years at Clemson.
- Coached NCAA Champion Charles Warren in 1997. Warren and former All-American Richard Coughlan have both been on the PGA Tour.
- ACC Coach of the Year in 1996, 1997 and 1998. He is a four-time recipient of the honor.



MEN'S TRACK & FIELD
Bob Pollock
The Citadel '71

- Has been the track & field coach at Clemson for 10 years, he is in his 28th year overall as a head coach.
- Has won 15 ACC Championships in the Clemson career, more than any other coach in Clemson history.
- A 15 time ACC Coach-of-the-Year selection, also the most in Clemson history.
- Tigers have won the ACC Indoor Track title for three straight years. Clemson also had 12 All-American performances in the 1998-1999 indoor and outdoor seasons.
- The Indoor team was third in the nation and captured the ACC Meet, winning nine championships.
- Tigers won the ACC Indoor and Outdoor titles in 1996-97.
- Clemson has finished in the top three of the NCAA Indoor meet each of the last two years.
- One of just three coaches in ACC history to win ACC Coach of the Year honors each of his first two years with a program.
- Clemson has had 122 All-America certificates in his career.
- Has coached 15 NCAA Champions in his career, more than any other Clemson coach.

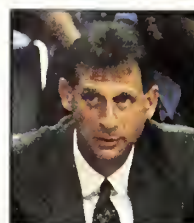

MEN'S BASKETBALL
Larry Shyatt
College of Wooster '73

- Guided Clemson to a 20-15 record in his first season as head coach in 1998-1999.
- Shyatt's 20 victories set a Tiger record as the most wins for a Clemson coach in their first year.
- Under the direction of Larry Shyatt the Tigers reached the finals of the NIT, for the first time in Clemson basketball history, defeating Georgia, Rutgers, Butler, and Xavier in the process.
- Clemson had the leading scorer (Terrell McIntyre) and the leading rebounder (Harold Jamison) in the ACC in 1998-1999.
- Has been on a coaching staff that has gone to postseason play 15 of the last 16 years.
- Associate Head Coach at Clemson in 1996-97, the year Clemson finished eighth in the final USA Today poll, Clemson's highest final ranking in history.
- Served as head coach at Wyoming in 1997-98, leading the team to a 19-9 record. So, he has averaged 19.5 wins in his two seasons as a head coach.



WOMEN'S TRACK & FIELD
Ralph White
Penn State, '74

- In his first year as Clemson's head women's track & field coach
- Not in his first year with the athletic department, he spent the last two years as an assistant coach in the men's track program.
- Coached Clemson's sprinters and last year the athletes he coached won two National Championships, eight ACC titles and set four school records.
- In his career, White has coached 126 All-Americans, including 26 National Champions.
- Tigers won National Championships in three events in his two years: Shawn Crawford won the indoor 200 meters, Ato Modibo won the indoor 400 meters and the 4X400 meter relay team of Charles Allen, Kenny Franklin, Davidson Gill and Ato Modibo.
- Served as head women's cross country/men's track coach at Allegheny College in Pennsylvania from 1987-96.
- As an assistant coach at SMU he developed 41 All-Americans, 18 National Champions and five Olympians.

The Best Seats
In The House.



FORD
EXCURSION

Seats nine comfortably, tows up to 10,000 pounds
and like the Tigers, it's impressive on any field.

www.fordvehicles.com



EXPEDITION

EXPLORER

EXPLORER SPORT



Driving the Carolinas

All-Americans

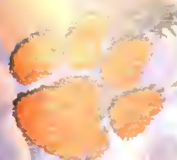

Jeff Davis, 1981



Donnell Woolford, 1987-88

ALL-AMERICA TEAMS

(Breakdown by Team of Clemson's All-America selections)

Year	Name	AP	UPI	FC	FW	WC	SN	FN	Other
1928	O.K. Pressley								Heisman (3), NEA (3)
1939	Banks McFadden	1	3	1	1				Colliers (1), NEA (1)
1940	Joe Blalock		2						Hearst (1)
1941	Joe Blalock		2		1			1	Central Press (1)
1945	Ralph Jenkins	3							INS (1)
1948	Bobby Gage								INS (1)
1950	Jackie Calvert	2							
1952	Tom Barton		2						
1955	Joel Wells		3						
1959	Lou Cordileone	1				1			
1966	Wayne Mass		2						Dell Sports (1)
1967	Harry Olszewski	2	1	1	1	1	2		
1970	Dave Thompson		2						NEA (1)
1974	Bennie Cunningham	1	1	1					
1975	Bennie Cunningham						1		Time (1)
1977	Joe Bostic	3			1			3	
1978	Joe Bostic	2	2					1	
	Jerry Butler	1				1			NEA (2)
	Steve Fuller	3							
1979	Jim Stuckey	1	1		1		1		
1980	Obed Ariri								NEA (2)
1981	Jeff Davis	2	1	1	1	1		1	
	Terry Kinard	1			1				NEA (1)
	Perry Turde						1	2	
	Jeff Bryant							2	
	Lee Nanney		2						
1982	Terry Kinard	1	1	1	1	1	1	1	
	William Perry	3							
	Johnny Rember	3							
1983	William Perry	3	1			1		2	
	James Robinson						2		
	James Farr	3							
1984	William Perry	3	1			1		1	
	Dale Hatcher						2		
	Donald Igwebuike	3							
1985	Steve Reese							2	
1986	Terrence Flagler	3			1			3	
	John Phillips		1				2	2	
1987	Michael Dean Perry		2		1		2	2	
	John Phillips	2						3	
	David Treadwell	1	1	1		1	1	1	
	Donnell Woolford	3		1				2	
1988	Donnell Woolford		1	1	1	1	1	2	
1989	Stacy Long	3						1	
	Chris Gardocki	3							
1990	Stacy Long	1	1	1		1	1		
	Chris Gardocki	2	2					3	
	Levon Kirkland	2	2					3	
1991	Jeb Flesch	1	1			1	2	1	
	Levon Kirkland		2	1		1	1	2	
	Rob Bodine	2			1		2		SH (1)
	Ed McDaniel	3							CP (2)
	Ed McDaniel	3							CP (1)
1992	Stacy Seegars	2	2					3	
	Nelson Welch	3							
1993	Stacy Seegars	1	2			1	1	1	CP (2)
1995	Brian Dawkins	2					2		
	Anthony Simmons	3							
1996	Anthony Simmons	3					1	2	
1997	Anthony Simmons	1		1			1	2	CP (2)
	Jim Bundren	3					3	2	
1998	Antwan Edwards	3						3	Football Digest (1)

Note: AP - Associated Press; UPI - United Press International; FC - Football Coaches; FW - Football Writers; WC - Walter Camp; SN - Sporting News; FN - Football News; NEA - Newspaper Enterprise of America; SH - Scripps-Howard; CP - College & Pro Football Weekly; INS - International News Service



Banks McFadden, 1939



Stacy Long
1989-90



Jerry Butler and
Steve Fuller, 1978



Anthony Simmons
1995-96-97



Caravan



Avenger



Dakota



Durango

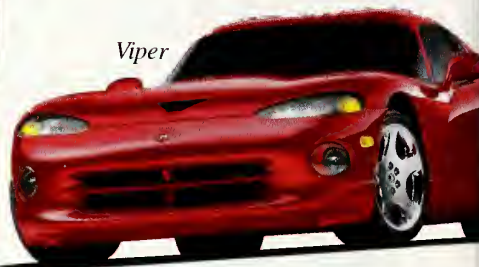

Viper



Neon

The Best Seats To The Game.



Stratus



Ram Quad Cab™



Intrepid



Table Rock Golf Community

In a fertile valley along scenic Highway 11 lies a diamond in the rough: Table Rock Golf Community. Here residents will enjoy homesites overlooking bent grass greens, lakes, and streams all with a pristine view of mountains in the distance.

Located just 7 miles east of beautiful Lake Keowee, Table Rock lies within the protection of the "thermal belt" where prevailing winds and mountain contours combine to create a most equable year-round climate. "The Rock," as it is known locally, lies less than 30 minutes from Clemson and Greenville, South Carolina, and 1 and 2 hours respectively from Commerce and bustling Atlanta, Georgia.

State parks abound in this picturesque region. From Devils Fork to Jones Gap, this is the heart of South Carolina's state park system with over 15 designated state parks within 30 minutes of the community. And how is this for convenience? Charleston and South Carolina's beaches are less than 4 hours away.

Table Rock Golf Community can be your piece of Camelot in the foothills of South Carolina. An awe-inspiring mountain setting you'll never tire of calling home. Homesites and homes available, prices start at \$24,900, set up your private tour today!

**FOR MORE INFORMATION, CALL 888-690-7625!
AGENTS ON DUTY 7 DAYS A WEEK!
VISIT OUR WEBSITE AT WWW.TABLEROCKGOLF.COM.**



Always On The Ball

The National Bank Of South Carolina

It's Your Money. We just make it easier to manage.



Member FD.I.C.



**With the game
on the line,
do you go with
the leader?**

The answer is yes!

 **DELTA DENTAL**

**The Leader in
Group Dental Benefits**

For group plan information,
call us at 1-800-392-1167.



ACC Football

- The ACC had the nation's best record (8-4) against non-conference AP ranked teams in 1998.
- The ACC won more games (13) against BCS conference opponents than any other league and played more games against BCS conference opponents than any other league.
- Eight ACC players earned first-team All-America honors in 1998, including Clemson defensive back Antwan Edwards. Fourteen ACC players were first, second or third-team All-Americans. Clemson has had at least one All-American 21 of the last 22 years.
- Five ACC teams won seven or more games for the seventh time in the last eight seasons.
- Seven former ACC players were on NFL Pro Bowl rosters after the 1998 season, including former Tiger linebacker Ed McDaniel.
- A total of 163 former ACC players were on NFL rosters during the 1998 season.
- Twelve Division I teams had at least eight players taken in the 1999 NFL draft and three were from the ACC. Clemson, North Carolina and Virginia all had six players drafted apiece.
- Over the last two years, only eight Division I schools have had at least 10 players drafted. Florida State (13), North Carolina (12) and Clemson (11) are three of those eight schools.
- Clemson (6) and North Carolina (5) led the nation in defensive players drafted after the 1998 season.
- The ACC has had at least one first-round selection in 11 consecutive NFL drafts and in 20 of the last 21. Florida State leads in first-round se-

School	1998	1999	Total
Tennessee	8	6	14
Florida State	9	4	13
Florida	5	8	13
Nebraska	6	7	13
North Carolina	7	6	13
Washington	10	2	12
Clemson	5	6	11
Georgia	4	6	10
Michigan	5	4	9
Colorado	6	3	9

lections with 21, while Clemson is second with 19. The Tigers have had 174 players drafted in history, including six in 1999.

- The ACC had five of the first 15 players and seven of the first 19 taken in the 1998 NFL draft. The seven first-round selections were the second most in league history.
- Over the last three years, 16 ACC linebackers have been selected in the NFL draft, including nine within the first three rounds.
- For each of the last three years, the ACC placed 29 former players in the NFL Pro Bowl. Only the Pac-10 had more Pro Bowl selections than the ACC. Clemson has had eight of those 29

- Pro Bowl selections over the last three years.
- The ACC is the nation's winningest conference in bowl games over the years. The league has a combined .535 winning percentage (81-70-5) in bowl games. Over the last nine years the ACC is the only conference in the country to have each of its member schools play in a bowl game.
- Georgia Tech, Clemson and Florida State all rank among the top 15 schools in the history of the game in bowl winning percentage (given a minimum of 15 appearances).
- In the decade of the 1990s, ACC teams have posted the nation's second best non-conference winning percentage. The ACC is 197-104-4 against non-league foes since 1990.
- The 1997 season marked the 10th straight year that the ACC has had at least four teams participate in bowl games.
- Twelve times in the last 19 years an ACC member school has claimed the CFA Academic Achievement Award, which is awarded to the CFA institution with the highest graduation rate among members of its football team.
- Ninety percent of ACC football games involving conference teams are on television. Clemson has averaged nine televised games per year to rank among the national leaders in that category.

Conference	W-L-T	Pct
Atlantic Coast	81-70-5	.535
Pacific-10	88-77-6	.532
Southeastern	144-135-13	.515
Conference USA	24-23-2	.510
Big 10	86-83-3	.509
Big 12	115-125-4	.480
Mid-American	15-17	.469
Big East	48-57-1	.457
Western Athletic	61-76-5	.447
Big West	6-9-1	.406



Chris Jones was one of six Clemson defensive players chosen in the 1999 NFL Draft. Clemson and North Carolina led the nation in defensive players drafted in 1999.





Meet CaroLine[™] after you hold that Tiger.

She's always on the job. And she's always just a click away. She's CaroLine, your personal on-line banker at Carolina First. Visit her anytime... and find out how easy on-line banking can be.

www.meetcaroline.com

The new face of on-line banking.

Member FDIC



CAROLINA FIRST

We Got Game.

The Shows.

The Coverage.



Tiger Tailgate Show

Beginning three hours before kick-off, the popular Tiger Tailgate Show gets Clemson fans ready for football! Hosted by Bill Love, Howard Hudson and Joe Erwin, the show also features former Clemson All-American Perry Tuttle, Whitney Walters, and live music by Duane Evans. Often imitated but never duplicated, the Tiger Tailgate Show continues to set the standard in pre-game entertainment for fans of all ages.

Football Game Broadcast

The football game broadcast features Clemson Hall-of-Famer Jim Phillips, celebrating his 32nd year as the "Voice of the Tigers." Joining Phillips on the broadcast team is former quarterback Mike Eppley, a member of Clemson's Hall-of-Fame who is in his tenth year as color analyst. Rodney Williams, another great former Tiger QB, provides color commentary from the sideline and anchors the post-game interviews.

Fifth Quarter Show

Concluding each broadcast Saturday for the 20th season is the *Fifth Quarter Show*, an award-winning two-hour college scoreboard hosted by Don Munson and Chris Scott. The show provides a run-down of games from across the nation with up-to-the-minute "live" reports and scores from eyewitness reporters. Tigers and Gamecocks, Paladins or Bulldogs, chances are they're all listening to the *Fifth Quarter Show*.

Tiger Tailgate Show

On Thursday nights from 7:00 - 8:00 PM join head coach Tommy Bowden and Jim Phillips for *TigerTalk*, the Clemson Sports Network's state-wide call-in show. *TigerTalk* provides the inside information that fans love. Running August 26 - November 18, Tiger fans across the state have the opportunity to talk directly to Coach Bowden by calling the toll-free *TigerTalk* hotline number at: 1-800-200-ROAR.

Inside Clemson Tiger Sports

Talk about up-to-the minute! Don Munson hosts *Inside Clemson Tiger Sports*, a daily five-minute report which provides the most current information on Clemson athletics. *Inside Clemson Tiger Sports* airs Monday through Friday (check local listings for airtimes) on various Clemson Sports Network affiliate stations. Daily shows are also conveniently listed by topic on the CSN website: clemsonsports.com.

Abbeville	WZSN-FM	103.5
Andrews	WWKT-FM	99.3
Aiken	WAYJ-FM	102.7
Allendale	WBAW-FM	99.1
Anderson	WMYI-FM	102.5
Asheville, NC	WMYI-FM	102.5
Bamburg	WBAW-FM	99.1
Barnwell	WBAW-FM	99.1
Beaufort	WBHC-FM	92.1
Bennettsville	WBZF-FM	98.5
Bishopville	WHLZ-FM	92.5
Camden	WCAM-AM	1590
Camden	WPUB-FM	102.7
Charleston	WTMA-AM	1250
Charlotte, NC	WAGI-FM	105.3
Cheraw	WCRE-AM	1420
Chester	WAGI-FM	105.3
Clemson	WCCP-FM	104.9
Columbia	WJMV-FM	100.1
Conway	WSEA-FM	100.3
Darlington	WBZF-FM	98.5
Dillon	WBZF-FM	98.5
Easley	WMYI-FM	102.5
Florence	WHLZ-FM	92.5
Fountain Inn	WFIS-AM	1600
Gainesville, GA	WDUN-AM	550
Gaffney	WAGI-FM	105.3
Georgetown	WGTM-FM	100.7
Greenwood	WZSN-FM	103.5
Greenville	WMYI-FM	102.5
Hampton	WBHC-FM	92.1
Hampton	WBHC-AM	1270
Hartsville	WBZF-FM	98.5
Hendersonville, NC	WMYI-FM	102.5
Hilton Head	WBHC-FM	92.1
Kingstree	WWKT-FM	99.3
Lake City	WWKT-FM	99.3
Lancaster	WRHI-FM	1340
Laurens	WMYI-FM	102.5
Lexington	WJMV-FM	100.1
Loris	WSEA-FM	100.3
McCormick	WZSN-FM	103.5
Marion	WBZF-FM	98.5
Manning	WHLZ-FM	92.5
Myrtle Beach	WSEA-FM	100.3
Newberry	WKDK-AM	1240
Orangeburg	WIGL-FM	102.9
Pickens	WCCP-FM	104.9
Ridgeland	WBHC-FM	92.1
Rock Hill	WRHI-AM	1340
Saluda	WZSN-FM	103.5
Seneca	WGOG-FM	96.3
Simpsonville	WFIS-AM	1600
Spartanburg	WKDY-AM	1400
Summerville	WTMA-AM	1250
Sumter	WKHT-FM	93.7
Union	WAGI-FM	105.3
Walhalla	WGOG-FM	96.3
Walterboro	WBHC-FM	92.1
Winnsboro	WAGI-FM	105.3
York	WBZK-AM	980



The Website.

Cool site. Tiger stuff. Clemson Sports Network hosts the www.clemsonsports.com website, which exclusively broadcasts Clemson sporting events. Tiger fans around the world come to the site to listen to the programming and get the latest information on Clemson athletics.

- Football Game Broadcasts
- Basketball Game Broadcasts
- Tiger Tailgate Show
- TigerTalk with Tommy Bowden Call-in Show
- Fifth Quarter Show
- Inside Clemson Tiger Sports
- TigerTalk TV with Tommy Bowden

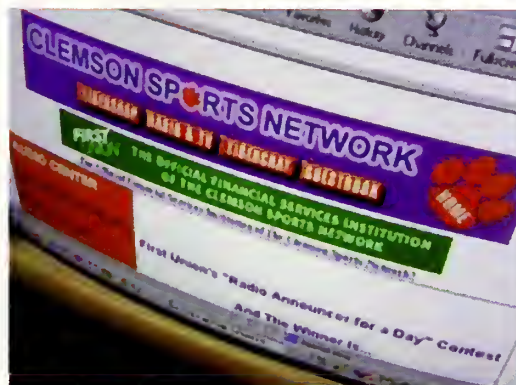

TigerTalk TV With Tommy Bowden Television Coach's Show WHERE TO WATCH

Greenville	WHNS	21	FOX	Sunday	11:30 AM
Florence	WWMB	21	UPN	Sunday	1:00 PM
Columbia	WOLO	25	ABC	Sunday	12:00 PM
Charleston	WCIV	4	ABC	Sunday	12:00 PM
Augusta	WAGT	26	NBC	Sunday	10:30 AM
SportSouth				Thursday	2:00 PM
Home Team Sports				Thursday	3:30 PM
The Sunshine Network				Thursday	10:00 AM
Time Warner Cable				Wednesday	9:30 PM
				Friday	9:30 PM
				Saturday	11:30 AM

CLEMSON SPORTS NETWORK

It's Tigertainment.™

PIZZA

PAPA JOHN'S



**Better Ingredients.
Better Pizza.**



**Papa
LOVES
To Feed
The TIGERS!**

3795 E. North St.
Greenville, SC 29615
864.244.4200

501 College Ave.
Clemson, SC 29631
864.653.7171

1932 Cedar Lane Rd.
Greenville, SC 29609
864.246.8686

3002 Augusta Rd.
Greenville, SC 29605
864.277.9898

2500 Winchester Plaza Ste 108
Spartanburg, SC 29301
864.574.7171

1800 Hendersonville Rd. Unit 3
Skyland, NC 28803
864.274.7171

2902 N. Main St.
Anderson, SC 29621
864.255.2626

1000 N. E. Main St.
Simpsonville, SC 29681
864.963.7171

825-A Merriman Dr.
Asheville, NC 28804
704.251.9800

5809 Calhoun Memorial Hwy
Easley, SC 29640
864.850.111

1948 E. Main St.
Spartanburg, SC 29307
864.582.7171

1311 W.
Wade Hampton Blvd.
Greer, SC 29650
864.879.3939

1475 Patton Ave.
Asheville, NC 28806

Video Staff



(L to R) - Rusty Galloway, Brett Ringer, Brian Karr, Henry Guess, Rick Bagby, Adam McFarlane, Jason Makis, Austin Nelson.

FOX
SPORTS
NET

**COLLEGE
FOOTBALL
SATURDAY**

**COLLEGE FOOTBALL.
FOX/ATTITUDE.™**

SATURDAYS ON FOX/SPORTS/SOUTH

**Catch Clemson Football with Tommy Bowden every
Thursday on FOX Sports South at 2:00 PM.**



Florida State University



Dave Hart, Jr.
Athletic Director



Bobby Bowden
Head Coach

Alma Mater: Samford '53
Record at School: 226-53-4
Years at School: 24th
Career Record
(4 year schools only): 299-85-4

Location: Tallahassee, FL
Nickname: Seminoles
Colors: Garnet and Gold
Stadium Name: Doak S. Campbell Stadium
Stadium Capacity: 80,000
Turf: Natural Grass
President: Talbot "Sandy" D'Alemberte
Enrollment: 30,519
Athletic Director: Dave Hart, Jr.
1st Year of Football: 1947
Lettermen Returning: 58
Lettermen Lost: 14
Starters Returning: 18
Starters Lost: 6
Offensive Formation: Pro Set
Defensive Formation: Multiple 4-3
1999 Honor Candidates (Names/Position):
Sebastian Janikowski/PK
Travis Minor/TB
Corey Simon/DT
Peter Warrick/FL
Jason Whitaker/OG

Assistant Coaches (Alma Mater/Position):

Chuck Amato (NC State '69/Assistant Head Coach/Linebackers)
Mickey Andrews (Alabama '64/Defensive Coordinator/Defensive Backs)
Jeff Bowden (Florida State '83/Wide Receivers)
Jim Gladden (William Jewell '62/Defensive Ends)
Odell Haggins (Florida State '93/Defensive Line)
Jimmy Heggins (Florida State '78/Offensive Line)
John Lilly (Guilford '90/Tight Ends/Recruiting Coordinator)
Mark Richt (Miami '82/Offensive Coordinator/Quarterbacks)
Billy Sexton (Florida State '74/Running Backs)

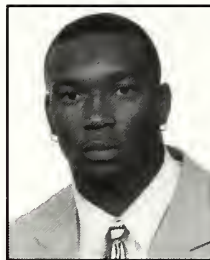

55 Brian Allen
LB • Jr.



76 Ross Brannon
OT • Jr.

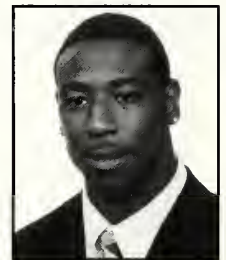

24 Jeff Chaney
RB • Jr.



27 Tay Cody
CB • Jr.

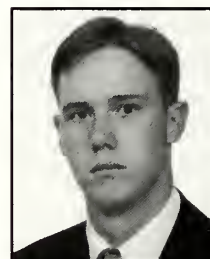

47 Keith Cottrell
P • Jr.



80 Ron Dugans
SE • Sr.



1 Reggie Durden
CB • Sr.



15 Mario Edwards
CB • Sr.

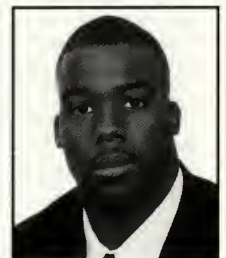

81 Nick Franklin
TE • Sr.

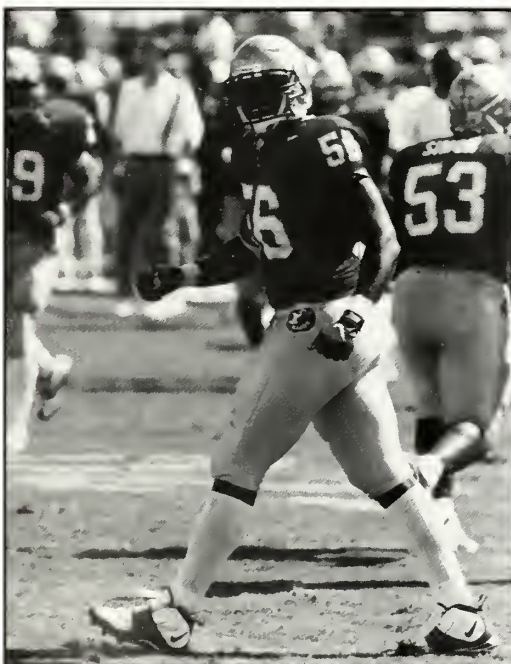

Royland Seymour, DE



6 Derrick Gibson
RV • Jr.



78 Donald Heaven
OG • Jr.

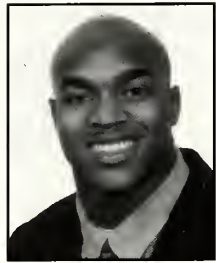

28 Chris Hope
PS • So.



38 Sebastian Janikowski
PK • Jr.



44 Bradley Jennings
LB • So.

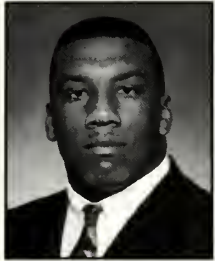

92 Jerry Johnson
DT • Sr.



18 Sean Key
FS • Sr.

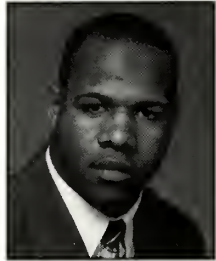

36 William McCray
FB • Jr.

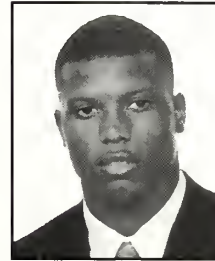

23 Travis Minor
RB • Jr.

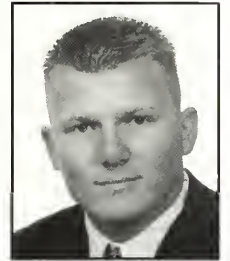

14 Marcus Outzen
QB • Jr.



29 Tommy Polley
LB • Jr.

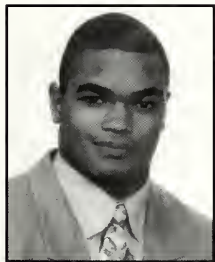

58 Jamal Reynolds
DE • Jr.



56 Roland Seymour
DE • Jr.



53 Corey Simon
DT • Sr.

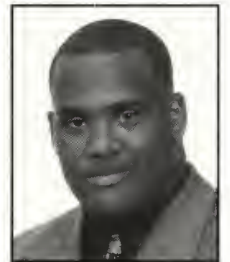

57 Eric Thomas
C • Sr.



60 Tarlos Thomas
OT • Jr.



99 David Warren
DE • Jr.



16 Chris Weinke
QB • Jr.



68 Jason Whitaker
OG • Sr.

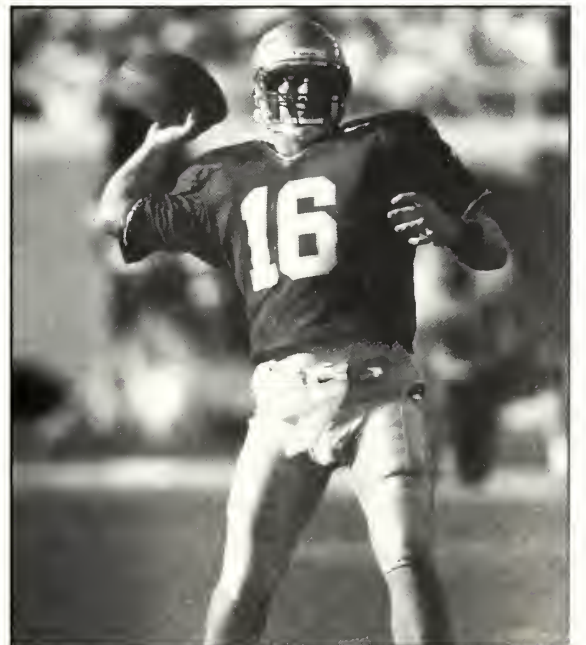

Chris Weinke, QB



ACC FOOTBALL

**This week,
every week.
You can catch
all the action on
the ACC Game
of the Week.
Check local
TV listings for
the station,
game and time
in your area.**

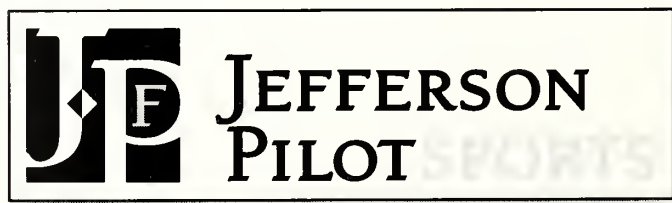

www.jpssports.com



GO TIGERS

Locations:

Tiger Blvd.
Applewood Shopping Center
Hampton Avenue
Calhoun Memorial Hwy.
Highway 153

Clemson, SC
Seneca, SC
Pickens, SC
Easley, SC
Powersville, SC

654-1598
882-6468
878-2568
859-4817
269-6802

**We Do Chicken
Right.**

\$5000 FIKE Scholarship

Life Donors

ANONYMOUS
ASHEVILLE NC

D HARDING STOWE & RICHARD B STOWE
BELMONT NC

DAVID BISHOP
PAWLEYS ISLAND SC

DAVID & SANDY MEEK
GREER SC

DEFENDER INDUSTRIES
COLUMBIA SC

DONNIE AND DARLENE PATTERSON
EASLEY SC

EILEEN K ADDIS
GREENVILLE SC

IN MEMORY OF
CHARLES G. LUCIUS JR
DILLON SC

IN MEMORY OF JACK R. MILLER
BY PHILIP & CELESTE PRINCE
MOUNT PLEASANT SC

JOHN & CAROL HOPKINS
ALEXANDRIA VA

MICHAEL N BYRD
PALM BEACH GARDENS FL

TOM & LIB LYNCH
CLEMSON SC

W GREG TERRY
CONOVER NC

WHALEY FOODSERVICE
REPAIRS INC
LEXINGTON SC

Donors

JIM & JULIE ACKER
GREENVILLE SC

EILEEN K ADDIS
GREENVILLE SC

HERBERT R ALLEN
CHARLESTON SC

ASHMORE BROTHERS
GREER SC

D L AYDLETTE JR
CHARLESTON SC

DR AND MRS JAMES D BEARDEN III
SPARTANBURG SC

RICK L BEASLEY
DARLINGTON SC

DAVID BISHOP
PAWLEYS ISLAND SC

BOWERS FIBERS INC
CHARLOTTE NC

LARRY D BRIGHT
GREER SC

MICHAEL N BYRD
JUPITER FL

ELDEN CAMPBELL
HAWTHORNE CA

ANONYMOUS
ASHEVILLE NC

DEFENDER INDUSTRIES
COLUMBIA SC

DRUMMOND GLOVER DEVELOPMENT
PANAMA CITY FL

DR & MRS JOSEPH E FEWELL JR
HICKORY NC

MR & MRS LENARD J FLYNN
ANDERSON SC

JOEL & CAROLYN GILLESPIE
EASLEY SC

MICHAEL R GILLIAM
GREER SC

CHARLES HAMMETT
ROEBUCK SC

JOHN & CAROL HOPKINS
ALEXANDRIA VA

THE KENT MANUFACTURING CO
PICKENS SC

IN MEMORY OF CHARLES G LUCIUS JR:
COLUMBIA SC

ERNEST S KNIGHTON
EDENTON NC

TOM & LIB LYNCH
CLEMSON SC

EDWARD O MCCAMERON
MAULDIN SC

DAVID C & SANDY MEEK
GREER SC

DONNIE AND DARLENE PATTERSON
EASLEY SC

PEELER'S DAIRY
GAFFNEY SC

IN MEMORY OF JACK R MILLER BY
PHILIP & CELESTE PRINCE
MOUNT PLEASANT SC

JAMES E REID
ANDERSON SC

EDWARD REYNOLDS
AIKEN SC

JEFFREY G REYNOLDS
AIKEN SC

JIM SANDERS
GAFFNEY SC

WILLIAM E SASSER III
BELMONT MA

D HARDING STOWE &
RICHMOND H STOWE
BELMONT NC

W GREG TERRY
CONOVER NC

CHRIS TOLLISON
EASLEY SC

TRAVELER INDUSTRIES INC
WILLIAMSTON SC

MARSHALL E WALKER
ROCK HILL SC

WHALEY FOODSERVICE REPAIRS INC
LEXINGTON SC

MARSHALL WHITE JR
GREENSBORO NC

WILLIAM H MATHIS
ATLANTA GA

MR & MRS FRANK J MCGEE
CLEMSON SC

TOM S MILLFORD
CLEMSON SC

BILL AND SUZANNE MISIAVEG
GREER SC

JOE & TODD MONTROSS-NAUS
ANDERSON SC

C HEYWARD MORGAN
GREENVILLE SC

MR & MRS THOMAS O MORRIS JR
& ASHLEY
ANDREWS SC

MR & MRS W A MULLIKIN
PIEMONT SC

JAMES M PERRY
RUTHERFORD NC

PICKENS DENTEL ASSOC PA
PICKENS SC

MR & MRS JULIAN H PRICE
FLORENCE SC

C EVANS PUTMAN
GREENVILLE SC

JAMES SATTERFIELD
WEST UNION SC

RICHARD A SCHWARZ
DOUGLASVILLE GA

JOHN HAROLD SEASE
PROSPERITY SC

PAUL T SHAW
EASLEY SC

BEVERLY SLAON SHULER
MOUNT PLEASANT SC

MRS DAVIS O SMITH
COLUMBIA SC

MR & MR JOHN R SMITH
ANDERSON SC

CHARLES AND MARTHA SPENCE
GREENVILLE SC

DAVID W SPROUSE
ANDERSON SC

R ALLEN STEVENS
ANDERSON SC

DONNA SWIFT
FRIPP ISLAND SC

JAMES C THIGPEN
SUMMERTON SC

JOHN D TICE
ROCKY FACE GA

MR & MRS RICHARD T TOWNSEND
LAURENS SC

HENRY S TRAMMELL
CHARLOTTE NC

IN MEMORY OF JERRY C JACKSON
SPARTANBURG SC

MR & MRS JOHN A WALTER
SIMPSONVILLE SC

RAYMOND E WALTERS
SPARTANBURG SC

ELIZABETH P WEATHINGTON
MULLINS SC

H MICHAEL WEBB MD
ATLANTA GA

MR & MRS EUGENE P WILLIMON
CLEMSON SC

ALLEN K WOOD JR
CLEMSON SC

JAMES M ZACHRICH JR
GREENWOOD SC

DONOR

ROY D ADAMS MEMORIAL BY:
ROBERT C ADAMS
SENECA SC

AIKEN CHEMICAL CO INC
GREENVILLE SC

GENA BAYNE ALLEN
SIMPSONVILLE SC

SCOTT ALLEN
ATLANTA GA

GEORGE & NANCY ALLEY
IRMO SC

AM-CAN TRANSPORT SERVICE INC
ANDERSON SC

AMERICAN FEDERAL BANK FSB
GREENVILLE SC

A D AMICK MEMORIAL
BATESBURG SC

WILLIAM R APPERSON
MOUNT PLEASANT SC

ASSOCIATED DATA SERVICES INC
ROCK HILL SC

ATHLETIC ACADEMIC ENDOWED SCH
CLEMSON SC

LUCIA O ATKINSON
MARION SC

T C ATKINSON III & FRIEND
MARION SC

J LEE AYERS JR DMD
COLUMBIA SC

C SCOTT BAGWELL
SIMPSONVILLE SC

RICHARD W BAILEY
SIMPSONVILLE SC

DAVID R BAIRD
RAVENEL SC

MELBA & BILL BANTON
DUNCAN SC

DR W RONALD BARRETT
GAFFNEY SC

MR & MRS HARRY G BATSON
GREENVILLE SC

CLARENCE B BAUKNIGHT JR
GREENVILLE SC

GEORGE ALLEN BEAM
GREER SC

BEARDEN TRUCKING
GREENVILLE SC

EARLE J BEDENBAUGH
PROSPERITY SC

T JAMES BELL JR MD
HARTSVILLE SC

MR & MRS ROGER BENJAMIN
LIBERTY SC

STACEY BENSON
CLEMSON SC

C L BENTON & SONS
MYRTLE BEACH SC

BETHEA DISTRIBUTING CO INC
DILLON SC

CLYDE & DORA BIGBEE
CENTRAL SC

WILLIAM E BIRD
LITTLE MOUNTAIN SC

BRUCE J BISHOP
MACON GA

JAY & KELLY BLACKMON
LANCASTER SC

RONALD AND REBA BLACKMORE
CHARLESTON SC

MELBA BANTON, BILL BANTON
DUNCAN SC

T JAMES BELL JR MD
HARTSVILLE SC

C L BENTON & SONS
MYRTLE BEACH SC

CLYDE & DORA BIGBEE
CENTRAL SC

\$2000 FIKE Scholarship

W C BLAKENEY
MOUNT PLEASANT SC

BLANCHARD MACHINERY CO
COLUMBIA SC

MR & MRS JACK M BLASIUS
SPARTANBURG SC

MITCHELL & SHELLIE BOHANNON
MOUNT PLEASANT SC

MR & MRS JAMES E BOSTIC
GREER SC

DAVID T BOWMAN
NORFOLK VA

JAY M BRACKETT
JAMESTOWN NC

JIM BRADY
EASLEY SC

MR & MRS THOMAS C BREAZEALE
KNOXVILLE TN

SANDY & DAVID BRIDGFORTH
COLUMBIA SC

JOSEPH B BRIGHT AMERICAN PRIDE INC
GREER SC

W K BROWN TIMBER CORPORATION
HODGES SC

THE R L BRYAN COMPANY
COLUMBIA SC

DR RICHARD H BRYANT JR
FLORENCE SC

BUDWEISER OF ANDERSON #1
COLUMBIA SC

JACK & JEAN BURCH
GREENWOOD SC

IN MEMORY OF DR CLAUDE WALDRON BOLEN
HOPKINS SC

J W BURNETT III
CHARLESTON SC

MR & MRS JAMES P BURNS
CLEMSON SC

"A TIGER"
JACKSON SC

MICHAEL A & SUSAN F CAMPBELL
CLEMMONS NC

MR AND MRS PAUL G CAMPBELL
GOOSE CREEK SC

R S CAMPBELL JR
GREENVILLE SC

C MARSHALL CARITHERS
ANDERSON SC

ROBERT L CARLSON INC
CHARLOTTE NC

CAROLINA EASTERN INC
CHARLESTON SC

CAROLINA GIN CO & JAMES SEASE
EHRHARDT SC

CAROLINA INKS LIMITED
GREENVILLE SC

CHALMERS & LORI ANNE CARR
RIDGE SPRING SC

MR & MRS RAY O'BRIAN CARTER
CHAPIN SC

D RAY CASH
SIMPSONVILLE SC

CAUGHMAN'S MEAT PLANT
LEXINGTON SC

CHANGES LAKEFRONT INC
SENECA SC

J E "BO" CHINNERS JR
FAIRHOPE AL

B K CHREITZBERG JR
EASLEY SC



John Peters

LARRY U CLARK
SENECA SC

JOY AYERS CLAWSON
GREER SC

CLEMSON SPORTS NETWORK
GREENVILLE SC

CLOVER KNITS INC
CLOVER SC

RICHARD H COLE
RALEIGH NC

DR E D CONNER/W H CONNER
MACON GA

CONSOLIDATED COCA COLA COMPANY
OF ANDERSON
GREENVILLE SC

CONSOLIDATED SOUTHERN IND
ANDERSON SC

MRS RALPH E COOPER
COLUMBIA SC

COTECO
MYRTLE BEACH SC

GLENN, MYRA, JENNIFER & EBE COX
PAWLEYS ISLAND SC

JACK D COX
ROCK HILL SC

GARRY & KAREN CRADDOCK
NEWNAN GA

DAVID T CRAIG
BLACKVILLE SC

DR & MRS CHARLES F CREWS
COLUMBIA SC

THE CURTIS FAMILY:
ANN, CRES, DONALD & CATHY
TRYON NC

RICHARD E DAILEY
NEWNAN GA

R W DALTON
GREENVILLE SC

WILL & PAT DAVIDSON
COLUMBIA SC

WILLIAM T DAVIDSON III
PLANTATION FL

DAVIS ELECTRICAL CONSTRUCTORS
GREENVILLE SC

JESSE B DAVIS
SPARTANBURG SC

MR & MRS WAYNE R DAVIS
SALEM SC

J C DEHART
FLORENCE SC

DELTA ELECTRICAL CONTRACTORS
OF S C INC
GREER SC

JERRY E DEMPSEY
GREENVILLE SC

MARTHA & FLETCHER DERRICK
ALEXANDER W DEMASI
CHARLESTON SC

JANE GREEN
GREENVILLE SC

SAMMY DICKSON
WESTMINSTER SC

MR & MRS R JACK DILL JR
GREENVILLE SC

JAMES F DOUGLAS
GOSHEN KY

THOMAS A DRAYTON
BISHOPVILLE SC

JOHN DUCATE JR
COLUMBIA SC

ED DUCKWORTH
ATLANTA GA

MELTON L DUNCAN
GREENVILLE SC

ROBERT MICHAEL EDDY
SIMPSONVILLE SC

THOMAS W EDWARDS III
DALLAS TX

JOHN S EFIRD JR
SIMPSONVILLE SC

EISENBACK EQUIPMENT SALES, INC
CAMDEN SC

TOM AND JANE ELDER
COLUMBIA SC

ELECTRIC CITY PRINTING
ANDERSON SC

"A FRIEND"
ANDERSON SC

C EDWARD EVANS JR
BLUFFTON SC

DR B R EWING
ANDERSON SC

FAIRFAX DIMENSION CO INC
FAIRFAX SC

ANNA VAUGHN
MARK & REBEKAH WASSERMAN
GASTONIA NC

BUD FIELD
SENECA SC

CAROLINA FIRST BANK
GREENVILLE SC

FIRST UNION NATL BANK OF S C
GREENVILLE SC

MICHAEL C FLINT
ATLANTA GA

LARRY D & ANN R FLOYD
FLORENCE SC

BILL FOLK JR MEMORIAL
LITTLETON CO

DAVID FORTSON
GREENVILLE SC

ARCH & JENNY FOWLER
COLUMBIA SC

CARROLL F FOWLER
MORRISTOWN TN

HARRY L FOY JR
HAMPTON SC

HARRY H FRAMPTON III
BEAVER CREEK CO

FRANCIS PRODUCE
GREENVILLE SC



Ron Oliver

JOHN R FULP JR
SANDY SPRINGS SC

KEVIN FUQUA MD
MARTINEZ GA

MR & MRS HARVEY GAINEY JR
SUMTER SC

CLYDE GARDNER
ROSWELL GA

TOM & JOANN GARRETT
GREENVILLE SC

J DANIEL GARRISON
HOUSTON TX

JIMMY K GERRALD
BRENTWOOD TN

CARLOS GIBBONS JR, DOUGLAS
EVANS, JAMES SPARKS
COLUMBIA SC

RICHARD H GETTYS JR
ROCK HILL SC

E G GILSTRAP
PISGAH FOREST NC

THOMAS W GLENN III
CHARLOTTE NC

EDWARD & KATHY GLYNN JR
ROSWELL GA

R A GODLEY
GREENVILLE SC

DR & MRS A J GOFORTH III
GREENVILLE SC

JAMES GOFORTH MD
HICKORY NC

GOLDEN HILLS GOLF & COUNTRY CL
LEXINGTON SC

LAWRENCE O GOLDSTEIN
SPARTANBURG SC

KEN & SARAH GORDON
GASTONIA NC

MR & MRS NEIL S GRANGER
GREENVILLE SC

GRANT'S TEXTILES INC
SPARTANBURG SC

IN MEMORY OF FRANCOIS DAVID
GRAY BY DAVID A GRAY
LEXINGTON SC

AMOS G GREEN JR
MURRELLS INLET SC

WILLIAM N GREEN
GEORGETOWN SC

LAMAR GREENE
GAFFNEY SC

GREENWOOD PACKING PLANT
GREENWOOD SC

GROVER INDUSTRIES INC
GROVER NC

DR & MRS LARRY D GRUBB
FLORENCE SC

JOHN E HAMILTON
JACKSONVILLE FL

WYLIE HAMRICK
GAFFNEY SC

FRANK S HANCKEL JR
CHARLESTON SC

HARDEES
CAMPOBELLO SC

JACK T HARDIN
GREENVILLE SC

THE HARPER CORPORATION
GREENVILLE SC

JOHN B HARRIS III
GEORGETOWN SC

MARIAN L HARRIS
GREENWOOD SC

PARIS HARRISON
GREENVILLE SC

MR & MRS JOE F HAYES
GREENVILLE SC

DR JIM HELLAMS
PENDLETON SC

LANDRUM H HENDERSON JR
CHARLOTTE NC

RYAN D HENDLEY
GREENVILLE SC

JAMES R HENDRICKS JR
CHARLOTTE NC

JAMES P HENTZ MD
ANDERSON SC

HERITAGE DEVELOPMENT CORP II
GREENVILLE SC

DAVID HERNDON
LEXINGTON SC

LOUIS P & JULIA A HERNS
MOUNT PLEASANT SC

GEORGE, BARBARA & CATHY HILL
ANDERSON SC

MR & MRS GEORGE B HILTON
CONCORD NC

CAREY HINDMAN
FLORENCE SC

JOHN R HINES
ORLANDO FL

MARION B HINNANT JR
MABLETON GA

FRANCIS M HIPP FOUNDATION
GREER SC

DONALD & GAYLE HOCKER
LAURENS SC

COL (RET) JERRY V HOLCOMBE
GREENVILLE SC

BENJAMIN T HOLDEN III
CONCORD NC

BRIAN K HOLDEN
GREENVILLE SC

HOLIDAY INN
CLEMSON SC

LEWIS & EVA HOLMES
EVANGELYN HOLMES RAINSFORD
TRENTON SC

MR & MRS EDWARD A HOOD JR
GREENWOOD SC

W C & BARBARA HOOD
EDISTO ISLAND SC

HOPKINS INC
ANDERSON SC

WILLIAM T HOWELL
WALTERBORO SC

M L & A WATTS HUCKABEE
ROCK HILL SC

DAVID K HUDSON
GREENVILLE SC

LESTER A HUDSON JR
GREENVILLE SC

CAIVERT W HUFFINES JR
WALTERBORO SC

MR & MRS FOREST E HUGHES JR
WINNSBORO SC

WILSON AND ANN HUNTER
GREENWOOD SC

MR & MRS LEONARD L HUTCHISON
MOUNT PLEASANT SC

DICK HENDLEY-IH SERVICES INC #1
GREENVILLE SC



Melvin Pace



Wayne Richey

DICK HENDLEY-IH SERVICES INC #2
GREENVILLE SC

IMPERIAL DIE CASTING CORP
LIBERTY SC

MARK D INGRAM
ALBANY GA

SUMTER CASKET CO (BUBBA JAMES)
SUMTER SC

TOMMIE W JAMES JR
CAMDEN SC

GEORGE W JENNINGS
NEWNAN GA

DALE JOHNSON
GREENVILLE SC

MR & MRS GREGORY S JOHNSON
GREER SC

KEN JOHNSON
SIMPSONVILLE SC

ROBERT B JOHNSON
COLUMBIA SC

ARTHUR LEROY JONES
AIKEN SC

DR B W JONES/DR F G JONES
FLORENCE SC

CHRISTOPHER T JONES
CLEMSON SC

DONNA MERCK JONES
VIENNA VA

IN MEMORY OF MR & MRS RALPH
JONES/MORGAN JONES
GREENWOOD SC

G TRIPP JONES MD/ANNE B JONES
COLUMBIA SC

SCOTT T JUSTICE
SALLEY SC

LEWIS S KAY
EASLEY SC

MRS WILLIAM P KAY JR
MELINDA KAY
BELTON SC

THOMAS F KICKLIGHTER JR
CHARLESTON SC

DAVID E KING
SALEM SC

KING FARMS—JOE W KING/MARK H KING
JOHNSONVILLE SC

JAMES E KIRBY
ROSWELL GA

T E KIRBY
GRANITEVILLE SC

MR & MRS ROBERT P KLEPPER
RIDGEBLVD CT

WES L AND JUDY KOCH
SALEM SC

WILLIAM T LAVENDER JR
COLUMBIA SC

DR G J LAWHON JR
HARTSVILLE SC

LAWTON LUMBER CO., INC.
EASLEY SC

MRS W A LAWTON
ESTILL SC

ERSKINE LEE
SPARTANBURG SC

TERRELL & DEBRA LEEKE
GREENVILLE SC

LEIGH FIBERS INC
SPARTANBURG SC

MR & MRS LEE F LEMERE
EASLEY SC

MR & MRS BEN A LEPPARD JR
MARIETTA GA

MRS E OSWALD LIGHTSEY
CLEMSON SC

LINDA LONG TRAVEL
GREENVILLE SC

MR & MRS V F LINDER JR
COLUMBIA SC

"IN MEMORY OF ELBERT L BAILES"
SENECA SC

MR & MRS ROBERT M LINDSEY
ASHEVILLE NC

RHONDA/RON/MARTI LITTLEFIELD
INMAN SC

STEPHEN W LOOPER DMD
GREER SC

THOMAS G MACDONALD
CHARLESTON SC

TIM MAHON
GRAY COURT SC

MALPHRUS CONSTRUCTION CO INC
HILTON HEAD ISL SC

C V MARCHBANKS JR
CLEMSON SC

C B MARTIN JR
GREENVILLE SC

MARTIN ENGINEERING
WHITE ROCK SC

JAMES F MARTIN
EDGEFIELD SC

JOHN D MARTIN
NORCROSS GA

MARTIN PRINTING INC
EASLEY SC

WILLIAM H MATHIS
ATLANTA GA

ANNE O MCALISTER
SENECA SC

JACK H JR AND DEBORAH MCCAULEY
SIMPSONVILLE SC

M GREGORY MCCOLLUM
MYRTLE BEACH SC

K W MCCOURT
PARSIPPANY NJ

JAMES E MCCOY
GREER SC

HEYWARD MCDANIEL
GREENVILLE SC

PETER MCFARLAND
EASLEY SC

MR & MRS FRANK J MCGEE
CLEMSON SC

DAVID T MCGILL
GREENWOOD SC

D C MCKINNEY
ASHEVILLE NC

MCMILLAN-CARTER INC
GREER SC

MCTEER REAL ESTATE
COLUMBIA SC

MED AMERICA HEALTH RESOURCES
GREENVILLE SC

MR & MRS JERRY A MEEHAN
ANDERSON SC

TIMOTHY C MERRELL
WALHALLA SC

MEL MILES
GREENVILLE SC

TOM S MILLFORD
CLEMSON SC

"WE WILL KEEP THE TIGER SPIRIT ALIVE"
PROSPERITY SC

JOE & TODD MONTROSS-NAUS
ANDERSON SC

GENE & RITA MOORE
WOODRUFF SC

TERENCE NEAL MOORE
LANCASTER PA

C HEYWARD MORGAN
GREENVILLE SC

MORGAN INVESTMENTS INC
GREENVILLE SC

GEORGE M "MICK" MORRIS
GREER SC

RANDY MORRIS
ALPHARETTA GA

MR & MRS THOMAS O MORRIS JR
& ASHLEY
ANDREWS SC

STEVE & AMANDA MUDGE
MURRELLS INLET SC

MR & MRS W A MULLIKIN
PIEDMONT SC

GEORGE B (BUD) NALLEY JR
EASLEY SC

NATIONSBANK
GREENWOOD SC

NEW SOUTH INVESTMENTS, LLC
GREENVILLE SC

DR M B NICKLES JR
HARTSVILLE SC

MR & MRS DAVID NOBLES
JANICE PRITCHARD
N MYRTLE BEACH SC

NORTHSIDE REALTY
BENNETTSVILLE SC

KENNETH E NUTTER
DAYTON OH

ROY R & JOYCE C OATES JR
WOODRUFF SC

OCONEE SAVINGS & LOAN
SENECA SC

B EDWARD ODELL
FLORENCE SC

EMORY G ORAHOOD JR
ATLANTA GA

THE ORANGE AND WHITE
CLEMSON SC

PARK PLACE CORPORATION
GREENVILLE SC

TYRONE K PAGE
FLORENCE SC

THE PALMETTO BANK
LAURENS SC

PALMETTO LOOM REED CO
GREENVILLE SC

MRS E RAYMOND PARKER
GAFFNEY BROADCASTING INC
GAFFNEY SC

J B PATE JR MD
BISHOPVILLE SC

LEWIS PATTERSON
CLEMSON SC

DAVID L PEEBLES
ORDINARY VA

CAROLINE JORDAN & WILL PEELER
GAFFNEY SC

BEN PERROU
FLORENCE SC

PICKENS DENTAL ASSOC PA
PICKENS SC

JOHN, MARGARET & LESLIE PITNER
CHAPIN SC

PITTMAN'S TEXT MACH & SUP
GREENVILLE SC

TIMOTHY J & TRACY PLAYER
CHAPIN SC

PLOWDEN HOLDING INC
SUMTER SC

R B POND JR
DARLINGTON SC

MR & MRS DAVID C POOLE
GREENVILLE SC

JOHN POTTER
ELMIRA NY

DONALD & MARGARET PRATT
PENSECOLA FL

PREMIER INVESTMENT CO INC
GREENVILLE SC

JOHN H PRICE JR
MOUNT PLEASANT SC

MR & MRS JULIAN H PRICE
FLORENCE SC

THE PRINT SHOP
ANDREWS SC

PROFORMANCE GROUP INC
GREENVILLE SC

ROY L PRYOR JR
RIDGELAND SC

NORMAN FREDRICK PULLIAM
SPARTANBURG SC

C EVANS PUTMAN
GREENVILLE SC

R SCOTT RADFORD
GREENVILLE SC

JEFF W RAGSDALE
CUMMING GA

NANCY D RAVENEL
MOUNT PLEASANT SC

DR J E REINHARDT JR
ROCK HILL SC

CHARLES F RHEM JR
GREER SC

DR J CLAYTON RICHARDSON &
DR C ERIC RICHARDSON
BELTON SC

R E RIDDLE
PIEDMONT SC

H B RISHER
SPARTANBURG SC

BOYD JACKIE, TROY, ALEXA, LANCE
LAURA, RT, JODIE SMITH
CHESTER SC

WALLY ROBERTSON
MOORE SC

ROBERT W ROBINSON JR
CLEMSON SC

ROGERS ENTERPRISES
SUMTER SC

J D ROUSE SR & DR JACOB
D ROUSE JR
LURAY SC

CINDY BARRON RYWAK
JESSICA BARRON MARTIN
HICKORY NC

BILL AND ALICE SANDERS
ANDERSON SC

JAMES SATTERFIELD
WEST UNION SC

DONALD J & KAREN C SAUCIER
TAYLORS SC

SC STATE FAIR
COLUMBIA SC

RICHARD A SCHWARZ
DOUGLASVILLE GA

MR & MRS STEVE SCRUGGS
GREENVILLE SC

JOHN HAROLD SEASE
PROSPERITY SC

SHARIN FOODSERVICE
COLUMBIA SC

PAUL T SHAW
EASLEY SC

BEVERLY SLOAN SHULER
MOUNT PLEASANT SC

KAYE S SIMMONDS
RIDGEMAN SC

DR & MRS THOMAS E SKELTON
CLEMSON SC

RICHARD W SKIPPER
MARION SC

THOMAS L SLOAN
GREER SC

DR ROBERT S SMALL
O JOHNSON SMALL
GREENVILLE SC

MR & MRS CHAUNCEY D SMITH JR
SENECA SC

MRS DAVIS O SMITH
COLUMBIA SC

SMITH FARMS
BENNETTSVILLE SC

J RONALD SMITH
GREENVILLE SC

MR & MRS JOHN R SMITH
ANDERSON SC

MR & MRS TONY SMITH
ANDERSON SC

ROBERT P SNIPE
TRAVELERS REST SC

SONOCO PRODUCTS CO
HARTSVILLE SC

IN HONOR OF MR & MRS W P (PAP)
TIMMERMAN
HARTSVILLE SC

THE SALVADOR V SOTTILE FAMILY
MOUNT PLEASANT SC

COLUMBIA DISTRIBUTING CORP
COLUMBIA SC

SPARTAN COMPUTER SERVICES
GREER SC

CHARLES AND MARTHA SPENCE
GREENVILLE SC

DR & MRS T RHETT SPENCER JR
FLORENCE SC

DAVID W SPROUSE
ANDERSON SC

JEFFREY & PAMELA STACHELEK
HIGHLANDS RANCH CO
MR & MRS TONY R STAPLETON
CLEMSON SC

JAMES B STEPHENS
GREENVILLE SC

J BENJAMIN STEVENS
SPARTANBURG SC

R ALLEN STEVENS
ANDERSON SC

J E STEWART BLDGS INC
AIKEN SC

MICHAEL J STRANGE
TAYLORS SC

LAWRENCE A SUTHERLAND
ANDERSON SC

JOSEPH D SWANN
GREENVILLE SC

DONNA SWIFT
FRIPP ISLAND SC

R NORMAN TAYLOR MD
ROCK HILL SC

MR & MRS C O TENNANT JR
AIKEN SC

JAMES C THIGPEN
SUMMERTON SC

BLAKE R THOLEN
IRMO SC

THRIFT DEVELOPMENT CORP
SENECA SC

THRIFT BROS CONST CO
SENECA SC

JOHN D TICE
ROCKY FACE GA

DR CHARLIE W TIMMERMAN
AIKEN SC

DR R SIMS TOMPKINS
COLUMBIA SC

PAT AND NANCY TOOLE
GREENVILLE SC

THE TORRINGTON CO
CLINTON SC

MR & MRS RICHARD T TOWNSEND
LAURENS SC

HENRY S TRAMMELL
CHARLOTTE NC

TRIKATE INC
GREENVILLE SC

A M TUCK INC #1
BRADLEY SC

IN MEMORY OF JERRY C JACKSON
SPARTANBURG SC

TWO STATE CONSTRUCTION CO.
THOMSON GA

STAN ULMER MD
SIMPSONVILLE SC

VERDERY COMPANY
AUGUSTA GA

WALKER & WHITESIDE INC
TAYLORS SC

DR & MRS WILLIAM R WARNER
GREENWOOD SC

THOMAS J WARWICK
GREENVILLE SC

RAYMOND S WATERS
SPARTANBURG SC

ELIZABETH P WEATHINGTON
MULLINS SC

MEL WEAVER
GREENWOOD SC

H MICHAEL WEBB MD
ATLANTA GA

DR JAMES D WELLS III
MOUNT PLEASANT SC

JOEL W WELLS
GREENVILLE SC

ROBERT J WILLIAMS JR
ATLANTA GA

MRS CHARLES P WILLIMON
GREENVILLE SC

MR & MRS EUGENE P WILLIMON
CLEMSON SC

W E WILLIS
TRAVELERS REST SC

D I WILSON COMPANY
GEORGETOWN SC

COL & MRS JOSEPH K WILSON JR
BELTON SC

ALLEN K WOOD JR
CLEMSON SC

J & M WREN
SPARTANBURG SC

S BRUCE & VALERIE C WUNNER
KIT BRYAN
LIGHTHOUSE POINT FL

WYMAN INC
BLUFFTON SC

JAMES M ZACHRICH JR
GREENWOOD SC

\$1000 FIKE Scholarship

Life Donor

MR & MRS W J ABLES
GREENVILLE SC

ANDERSON ENTERPRISES INC
GREENWOOD SC

H KEITH ANDERSON
GREENWOOD SC

MR & MRS JACK L ATKINSON
GREENVILLE SC

MR & MRS LEWIS BAGWELL
CLEMSON SC

IN MEMORY OF M H SULLIVAN
GREENVILLE SC

EASLEY SC

KEVIN M BARTH
FLORENCE SC

WILBOR N BAUMANN III
TRACYS LANDING MD

MS E J BLACKWELL
MAULDIN SC

LUTHER BOLIEK
GREENVILLE SC

BOB BOND
TOWNVILLE SC

CAVIN L BOSTIC
GREER SC

R A BOWEN JR
MAGON GA

RUTH BROADWELL
GREENWOOD SC

THOMAS M BRONSAN
ASHEVILLE SC

MR & MRS JAMES A BROWN JR
FLORENCE SC

DAN A BRUCE
GREENVILLE SC

C DICK BUCKLES
HARTSVILLE SC

JACK R CAIN SANDY UT
A NEILL CAMERON JR
SENECA SC

CHUCK M CAPE
GREENWOOD SC

SCOTT D CARPENTER
SIMPSONVILLE

THOMAS F CENTER
EASLEY SC
WILLIAM F & JULIA O CHILDERS
LAURENS SC
ED CHILDRESS
EASLEY SC
MR & MRS NEB CLINE JR
GREENVILLE SC
RICHARD & MARSHA COAKLEY
SUMMERVILLE SC
JACK O COGGINS
TAYLORS SC
DR & MRS CLARENCE E COKER JR
MANNING SC
WILLIAM A COLEMAN
GREENVILLE SC
COLLINS MUSIC CO
GREENVILLE SC
JC & NANCY COOK
CLEMSON SC
HOWARD M CORBETT
CARLYLE POOLE
ALBANY GA
CAPT J R COTTINGHAM
RALEIGH NC
IN MEMORY OF ALBERT G COURIE JR
COLUMBIA SC
WALTER B CRAWFORD
GREENVILLE SC
CHARLES D DALTON
EASLEY SC
ROBERT C DUNBAR
PELION SC
PUAL M DUNNAWANT JR
ORANGEBURG SC
ROBERT E DYE
EASLEY SC
TONY ELZOGHBI
MAULDIN SC
EDWIN W EVENS
TAYLORS SC
BENJAMIN M EVATT
GREER SC
ERNEST FERGUSON JR
TUCKER GA
W RAY FLEMING
COLUMBIA SC
GARRISON/ CLARK/ GARRISON
CLEMSON SC
PAUL GAUGHF
SUMTER SC
ROBERT GLENN
GREENVILLE SC
DON E GOLIGHTLY
DESIGN COLLABORATIVE INC
COLUMBIA SC
RAMONA T GRAVERLY
SUNSET SC
IN MEMORY OF FRANCOIS DAVID GRAY
BY DAVID A GRAY
LEXINGTON SC
SAMUEL SCOTT GREENE
GREER SC
MR & MRS G GORDON GREENWOOD
ASHEVILLE NC
MAX & RITA GREGORY
SPARTANBURG SC
LOIS R GUEST
FLORENCE SC
LEE W AND KATHERINE L HANKS
NORTH AUGUSTA SC
FRANKLIN D & JOYCE B HARTSELL
CLEMSON SC
DR EDWIN C HENTZ
CHESTER SC
JOHN H HOLCOMBE JR
MYRTLE BEACH SC
MR & MRS T CARROLL HOLCOMBE
ANDERSON SC

J THOMAS HUNTER JR
MARION SC
MARY S HUNTER
STEVE & LAURA HUNTER
CLEMSON SC
JACK JACKSON
EDISTO ISLAND SC
DAN & LIBBY JONES
EASLEY SC
GRADY R JONES MEMORIAL
BELTON SC
HAROLD R JONES
WINNSBORO SC
JONES TRACTOR CO INC
SPARTANBURG SC
MR & MRS SANDY KIRKUS
GREENVILLE SC
THE KRESS FAMILY
ISLE OF PALMS SC
R L KUNZ INC
GREENVILLE SC
TERRETT LANKFORD INSURANCE
GREENVILLE SC
JAMES LEMON
COLUMBIA SC
MRS ERNEST EUGENE LESLIE
GEORGE & ANNA LESLIE
CLEMSON SC
SAM & HARRIET LIGON
GREENVILLE SC
MR. & MRS. CEPHUS W. LONG
FLORENCE SC
JOHN E. LUNN
FLORENCE SC
TOMMY & LISA LYNN
CLEMSON SC
HARRY MAJOR
WILLIAMSTON SC
JOHN D. MARTIN
NORCROSS, GA
MR. & MRS. EARLE W. MAXWELL JR.
MARTINEZ, GA
H. JACK MCCALL, JR.
GREENVILLE SC
RONALD J. MCCOY
GREENVILLE SC
MAC AND SUSAN MCDARIS
SALEM SC
JOHN & DEANA MCENTIRE
CLEMSON SC
IN HONOR OF E. S. MCKISSICK "BUBBY"
GREENVILLE
S. C. MCMEEKIN MEMORIAL
SAVANNAH, GA
GENE & BOB MERRITT
EASLEY
J. G. MILLER JR.
GREENVILLE
JAMES D. MILLER
GREENVILLE
DR. LLOYD MILLER
FLORENCE
MARK & TERRI MILLER
CLEMMONS NC
SARA MADDEN MORRIS
GREENVILLE SC
MURPH & FRAN MOSELEY
CLEMSON SC
ROBERT M JR & MILBRA MUNDY
COLUMBIA SC
PAT & MARSHA NOBLES
N MYRTLE BEACH SC
BENSON & REN OVERTON
CLEMSON SC
CAROLYN & STEVE PEARCE
SIMPSONVILLE SC
MR & MRS HENRY H PERKINS III
SIMPSONVILLE SC

IN MEMORY OF R O PINKENS JR
BY C ANDREW PICKINS
SPARTANBURG SC
HOWARD N RAWL
GILBERT SC
RYAN B REEVES
GEREENVILLE SC
C T & DORIS REYNOLDS
LEXINGTON SC
MR & MRS MARK S RICHARDSON
CHARLOTTE NC
T E RICHARDSON
BARNWELL SC
WAYNE & BETTY ANN ROBERSON
WEAVERVILLE NC
D H ROBERTS
GREENWOOD SC
MICHAEL E RODDEY
GREENVILLE SC
CARL R ROGERS
FAIR PLAY SC
DR STEVEN R ROSS
FLORENCE SC
GIL RUSHTON
EASLEY SC
E T (TOM) SALISBURY
SUMMERVILLE SC
J CLYDE SIMMINS
SPARTANBURG SC
MARGRET C SLOAN
CAMDEN SC
G NEIL SMITH
PICKENS SC
MRS LOIVER I SNAPP JR
HOUSTON TX
SOUTHEASTERN ELEC DISTRS INC
GREENVILLE SC
JAY AND BARBARA SPECTER
COLUMBIA SC
DOUGLAS R SPENCER
MOORE SC
LAWRENCE V STARKEY JR
ATLANTA GA

**DONOR
ABBEVILLE**

MRS WM C DUPRE
ABBEVILLE SC
MR & MRS JAMES B JONES JR
ABBEVILLE SC
NICK & SALLY LOMAX
ABBEVILLE SC
CHARLES L POWELL
ABBEVILLE SC
HERBY ROSENBERG & FAMILY
ABBEVILLE SC
G MASON SPEER JR
ABBEVILLE SC
MR & MRS RUFUS C SHERARD
CALHOUN FALLS SC
GENE POWELL
DONALDS SC
AIKEN
FRED AND MICHELE BERANEK
AIKEN SC
TRACY BLEDSOE
AIKEN SC
RICHARD L BOYLESTON
AIKEN SC
JAN, CARL AND TRIPP BRYAN
AIKEN SC
ELBERT HINES HAMILTON
AIKEN SC
STEVEN W & CHRISTINA W HOLT
AIKEN SC
JACK D HUTTO
AIKEN SC
MR & MRS DOUG KINGSMORE
& MIKE KINGSMORE

WILLIAM B STUGIS JR
GREENVILLE SC
CHARLES R SWEARINGEN III
SAVANNAH GA
J R SWETENBURG JR
CLINTON SC
ROBERT A TALOR JR
ANDERSON SC
GG THOMAS JR
ROCK HILL SC
SAM & BRIGHAM THOMAS
KNOXVILLE TN
WILLIAM G THOMAS
COLUMBIA SC
JAMES & EVELYN TRAMMEL
WOODRUFF
EASTERN INDUSTRIAL SUPPLIES INC
BRYSON CITY NC
DAN WARD
MARIETTA GA
MR & MRS KERMIT M WATSON
JOE B MAFFETT
GREENVILLE SC
SANDERS WALDO WATTS
TAYLORS SC
MR & MRS BOB Y WEATHERS
HILTON HEAD ISLAND SC
H O WEEKS SR MEMORIAL
RALEIGH NC
CURTIS & LALANE WELBORN
EASLEY SC
DR JOHN A WELLS JR
COLUMBIA
ALTON C JR & MARY ANN WHITLEY
CLEMSON SC
JAMES C WILLIAMS JR
NORWAY SC
LARRY L WOLFE
LANCASTER SC
MARY S WOLFE
ORANGEBURG SC
DR FREDDIE SINK
PIEMONT SC

AIKEN SC
JOHN H MCALHANEY JR (JACKIE)
AIKEN SC
A H PETERS JR
AIKEN SC
PETER E & LYNN SAMPSON
AIKEN SC
ROBBIE AND LEIA SCOTT
AIKEN SC
DR & MRS J R STOUT
AIKEN SC
CHARLES T & CHRISTOPHER WATTS
AIKEN SC
H ODELL WEEKS JR
AIKEN SC
DANIEL G BISHOP
NORTH AUGUSTA SC
ROBERT & CINDY BUIST
NORTH AUGUSTA SC
MR & MRS MARION JONES JR
NORTH AUGUSTA SC
C TED STEPHENS
NORTH AUGUSTA SC
BEN G WATSON
NORTH AUGUSTA SC
DR W GAMEWELL WATSON
NORTH AUGUSTA SC
MR & MRS JOHN LEE WOOD JR
NORTH AUGUSTA SC
WEBBS CHRISTMAS TREE FARM
SALLEY SC
MRS CARROL H WARNER
WAGENER SC
ALLENDALE
F M YOUNG CO INC
FAIRFAX SC



Gil Rushton

ANDERSON

ELMORE R ALEXANDER JR
ANDERSON SC

WILLIAM R ALEXANDER
ANDERSON SC

JERRY ALLEN
ANDERSON SC

BAYCHEM
ANDERSON SC

BELLSOUTH
ANDERSON SC

JAMES B & MARILYN L BROYLES
ANDERSON SC

STEVE BRYANT/PHILLIP BRYANT
ANDERSON SC

RON & B J BURRISS
ANDERSON SC

MRS ALBERT M CAMPBELL SR
ANDERSON SC

CAROLINA BEER CO INC
ANDERSON SC

NATHAN W CHILDS
ANDERSON SC

MR & MRS GREGORY K
CLODFELTER
ANDERSON SC

R CAROL COOK
ANDERSON SC

WILLIAM O CORDER JR
ANDERSON SC

CROMER FOOD SERVICES INC
ANDERSON SC

R DOUG CROMER
ANDERSON SC

DEE OIL & TIRE CO
ANDERSON SC

W FRANK ESKRIDGE
ANDERSON SC

FRANK DISTRIBUTING CO
ANDERSON SC

R M RAY GILLESPIE
ANDERSON SC

GLENN PLUMBING CO INC
ANDERSON SC

LEE AND TOM HANCOCK
ANDERSON SC

ANTHONY L HARBIN
ANDERSON SC

G THOMAS HERBSTER
ANDERSON SC

HILLHOUSE INC
ANDERSON SC

MR & MRS T CARROLL HOLCOMBE
ANDERSON SC

JON & LIZ HOLMES
ANDERSON SC

SHIRLEY HUITT & SONS INC
ANDERSON SC

DR CHASE P HUNTER



Rufus Sherrard

ANDERSON SC

MR & MRS THOMAS F JOHNSON
ANDERSON SC

DR CARL H JONES III
ANDERSON SC

WALLACE JONES
ANDERSON SC

JEFF KANDEL
ANDERSON SC

DR & MRS WILLIAM R KARPIK
ANDERSON SC

MAX B KING MEMORIAL
ANDERSON SC

KING OIL CO
ANDERSON SC

MR & MRS CHARLES D LINDLEY
ANDERSON SC

KENNETH S LOWERY
ANDERSON SC

BARRY H MADDOX
ANDERSON SC

MICHAEL D & TAMMY MATHEWS
ANDERSON SC

MICHAEL A MCGEE
ANDERSON SC

RANDY MOODY
ANDERSON SC

NATIONSBANK CORPORATION
ANDERSON SC

PIEDMONT HONDA
ANDERSON SC

MR & MRS NORMAN W POWELL
ANDERSON SC

RAMSEUR OIL CO INC
ANDERSON SC

RED CIRCLE
ANDERSON SC

RANDY AND ANGELA REEVES
ANDERSON SC

IN MEMORY OF FRAZ & HENRY H
CARTER
ANDERSON SC

CHARLES L & MELISSA M REID
ANDERSON SC

DR DONALD C ROBERTS & DR
JOSEPH C YARBROUGH JR
ANDERSON SC

TERENCE V ROBERTS
ANDERSON SC

BOBBY R ROWLAND
ANDERSON SC

SKATELAND USA
ANDERSON SC

DR KENNETH W SMITH
ANDERSON SC

T BARNEY SMITH AGENCY INC
ANDERSON SC

MR & MRS J DAVID STANDEFFER
ANDERSON SC

A FRED STRINGER JR DVM
ANDERSON SC

CHARLES "BUD" TABOR
ANDERSON SC

ROBERT A TAYLOR JR
ANDERSON SC

TEMPLE-STRAUP
ANDERSON SC

MARK S AND KELLIE VAUGHAN
ANDERSON SC

VYTECH INDUSTRIES INC
ANDERSON SC

MR & MRS RICK WHATLEY
ANDERSON SC

HARRY M WILSON
ANDERSON SC

WINDSOR ASSOCIATES
ANDERSON SC

FRED S WINSTEAD JR

ANDERSON SC

JUDY AND SAM ASHLEY
BELTON SC

BELTON INDUSTRIES INC
BELTON SC

BELTON METAL CO
BELTON SC

MARVIN BUFFINGTON & SONS
BELTON SC

KEVIN T CRAFT
BELTON SC

R A FERGUSON JR
BELTON SC

GOODMAN CONVEYOR CO
BELTON SC

ANDY & LORI JARMAN
BELTON SC

GRADY R JONES MEMORIAL
BELTON SC

MELINDA K MARTIN
BELTON SC

J K MEEKS
BELTON SC

EDGAR RAY MOORE JR
BELTON SC

MARION C NICKLES JR
BELTON SC

SUPERIOR ENGINEERING INC
BELTON SC

GREGORY E TYSL
BELTON SC

MICHAEL BUTLER
HONEA PATH SC

DR & MRS JOHN L GUY
HONEA PATH SC

JANE C RIDGEWAY
HONEA PATH SC

SMART STOP
HONEA PATH SC

DENNIS E MCELHANNON
PELZER SC

MR & MRS GEORGE VERES
PELZER SC

MELVIN E BARNETTE
PENDLETON SC

COL JAMES E BLESSING
PENDLETON SC

ELLIS E BRADFORD
PENDLETON SC

J LAWRENCE CARTEE
PENDLETON SC

JOHN D MEDLOCK JR
PENDLETON SC

WAYMAN HENRY
PIEDMONT SC

JULIAN M LANGSTON JR
PIEDMONT SC

LEONARD T MCALISTER
PIEDMONT SC

TRIPP MERRITT
PIEDMONT SC

SEAN & LARA TATE
PIEDMONT SC

TOYOTA OF EASLEY INC
PIEDMONT SC

SYDNEY & ELAINE WILSON
PIEDMONT SC

DR FREDDIE ZINK
PIEDMONT SC

CHESLEY AND LEE MILAM
SANDY SPRINGS SC

W LEON HOLLEY
STARR SC

BOB BOND
TOWNVILLE SC

CHRISTOPHER T HORTON
TOWNVILLE SC

JAMES AND NANCY MOSELEY

TOWNVILLE SC

DOUG'S SPEED SHOP
WILLIAMSTON SC

HARRY MAJOR
WILLIAMSTON SC

MR & MRS PHILIP E WILLIAMS
WILLIAMSTON SC

BAMBERG

HENRY F BAMBERG III
HENRY F BAMBERG IV
BAMBERG SC

DR F MARION DWIGHT
BAMBERG SC

JOE A BROWN
OLAR SC

BARNWELL

DEWEY F GRIGGS
BARNWELL SC

KATHRYN C LEMON
BARNWELL SC

BARNETT LEE MAZURSKY
BARNWELL SC

SAMUEL & SARANNE O'NEAL
BARNWELL SC

T E RICHARDSON
BARNWELL SC

THOMAS WARREN WEEKS
BARNWELL SC

WILLIAM B CLARK
BLACKVILLE SC

JIMMY F MORRIS
BLACKVILLE SC

MR AND MRS ROBERT CARR
WILLISTON SC

BEAUFORT

WILLIAM D ANDERSON
BEAUFORT SC

T R GARRETT
BEAUFORT SC

GRIFFIN ENTERPRISES INC
BEAUFORT SC

JOHN F WATERS
BEAUFORT SC

ROBERT E BISHOP
HILTON HEAD ISL SC

JOHN JESTER
HILTON HEAD ISL SC

WARREN H OWEN
HILTON HEAD ISL SC

MR & MRS BOB Y WEATHERS
HILTON HEAD ISL SC

STANLEY YARBOROUGH
HILTON HEAD ISL SC

BERKLEY

MICHAEL W DELEON
GOOSE CREEK SC

JIM & JEN WILLIAMSON & FAMILY
GOOSE CREEK SC

DR PETER E MYERS IV
MONCK'S CORNER SC

MR & MRS JOHN R GRUBBS JR
MT PLEASANT SC

CARL POOLE INC
WANDO SC

CALHOUN

IN MEMORY OF "STUMP" BLACK &
HONOR OF "LITTLE STUMP" BLACK
CAMERON SC

MRS ELDON V HAIGLER JR & SONS
CAMERON SC

L C KISSAM III
CAMERON SC

HENRY TECKLENBURG
ST MATTHEWS SC

CHARLESTON

DR CALVERT C ALPERT
CHARLESTON SC

MR & MRS DAVID COLEMAN



Scott Sproue

CHARLESTON SC

FIRMAN R CULLUM
CHARLESTON SC

DAVIS & FLOYD INC
CHARLESTON SC

GREGORY FELDMAN
CHARLESTON SC

LAURENCE & FREDERICA GAUSE
CHARLESTON SC

MARY BAILEY HARKEN
CHARLESTON SC

WILLIAM C KENNEDY
CHARLESTON SC

MR & MRS TOM B LAROCHE
CHARLESTON SC

BARRETT S LAWRIMORE
CHARLESTON SC

FRANK E LUCAS
CHARLESTON SC

REAR ADMIRAL JOSEPH B MCDEVITT
CHARLESTON SC

S C MCMEEKIN MEMORIAL
CHARLESTON SC

MEAD'S TREE SERVICE INC
CHARLESTON SC

KELLY MOLONY
CHARLESTON SC

JOHN R REEDER
CHARLESTON SC

J T RICHARDS MD
CHARLESTON SC

NEIL C ROBINSON
CHARLESTON SC

W ROBERT WISE III
CHARLESTON SC

G P LACHICOTTE
EDISTO ISLAND SC

FRANCIS WILSON PERKINS
EDISTO ISLAND SC

MR & MRS G SPENCE WISE JR
EDISTO ISLAND SC

BONNIE KING
HOLLYWOOD SC

THE KRESS FAMILY
ISLE OF PALMS SC

EDWARD A ROSE III
ISLE OF PALMS SC

FRANKLIN R WELCH MEMORIAL
ISLE OF PALMS SC

PHIL & MARY BRADLEY
JOHNS ISLAND SC

FOR KYLE M HICKMAN BY DAVID,
LAURE, CHARLIE & DEE ANNE
JOHNS ISLAND SC

TED & TERI KING
JOHNS ISLAND SC

SKEETER & ABBEY WIGGINS
JOHNS ISLAND SC

JAMES E BOSWELL
MOUNT PLEASANT SC

C L CRIBB JR
MOUNT PLEASANT SC

ANDREWS & CHERYL GROVES
MOUNT PLEASANT SC

BRIAN C HIATT
MOUNT PLEASANT SC

MR & MRS R S MCCANTS III
MOUNT PLEASANT SC

RICHARD W ROSS JR
MOUNT PLEASANT SC
BENJAMIN L SCOTT
MOUNT PLEASANT SC
E M SEABROOK JR, E M SEABROOK
III & LEWIS E SEABROOK
MOUNT PLEASANT SC
DRS J O & K C SHULER
MOUNT PLEASANT SC
SIDNEY W STUBBS JR
MOUNT PLEASANT SC
JEFFREY W TAYLOR
MOUNT PLEASANT SC
WM EDWARD TWILLEY JR
MOUNT PLEASANT SC
TOM B YOUNG
N CHARLESTON SC

CHEROKEE

BOB BLANTON
BLACKSBURG SC
MR & MRS WAYNE JONES/LESLIE &
PAMELA
BLACKSBURG SC
MR & MRS LOUIS V CAGGIANO JR
GAFFNEY SC
CHEROKEE MASONRY INC
GAFFNEY SC
DAVID D CURRY
GAFFNEY SC
MR & MRS JOHN M HAMRICK JR
GAFFNEY SC
DAVID A PARKER
GAFFNEY SC
J GRADY RANDOLPH
GAFFNEY SC
DANNY W STACY
GAFFNEY SC
DANIEL RUFUS WHITE JR
GAFFNEY SC

CHESTER

KIMBERLY M BENNETT
BLACKSTOCK SC
GEORGE R FLEMING
CHESTER SC
S W GOUGH
CHESTER SC
DR EDWIN C HENTZ
CHESTER SC
WILLIAM P (DUB) JOHNSON
JOHNSON-LAURA MAE INC
CHESTER SC
MIKE & DENISE LAWSON
CHESTER SC
T L PEEK
CHESTER SC
JOHN A SEIDENSTRICKER
CHESTER SC
ALLAN PETE SMITH JR
CHESTER SC
ROBERT M STEVENSON
CHESTER SC
HALSTED M STONE MD
CHESTER SC
S MARVIN WALDREP
CHESTER SC
FRANK LLOYD WRIGHT
CHESTER SC

CHESTERFIELD

JAMES C JR & W KIRK CRAWFORD
CHERAW SC
MR & MRS MACKLYN R SELLERS
CHERAW SC
CRIS ARD
CHESTERFIELD SC
W E HOUGH
CHESTERFIELD SC
BURNIE W BALLARD
PAGELAND SC



Gary Suggs

DR BILLY BLAKENEY
PAGELAND SC

CLARENDON

DR & MRS CLARENCE E COKER JR
MANNING SC
G H FURSE JR
MANNING SC

COLLETON

MR & MRS TOMMY HYDRICK
RUFFIN SC
SAMUEL E WOOD MD
SUMMERVILLE SC
MR & MRS PAUL L BEACH
WALTERBORO SC
DR & MRS J FRANK BIGGERS
WALTERBORO SC
IN MEMORY OF JIMMY MITCHELL BY
MR & MRS MITCHELL & GRACE ANN
WALTERBORO SC
JEANETTE & PATRICK NOLIND
WALTERBORO SC

DARLINGTON

AUBURNDALE PLANTATION
FRANK M FLOWERS & SONS
DARLINGTON SC
HUBERT C BAKER DDS
DARLINGTON SC
MR AND MRS HAROLD S BRIDGES
DARLINGTON SC
LAWSON FARMS
DARLINGTON SC
DANIEL L PEARMAN
DARLINGTON SC
DALE WINDHAM
DARLINGTON SC
WILLIAM M BOYCE
DOVESVILLE SC
DR & MRS WILLIAM R BLAKENEY
HARTSVILLE SC
C DICK BUCKLES
HARTSVILLE SC
MARION D HAWKINS JR
HARTSVILLE SC
HARRY M MCDONALD
HARTSVILLE SC
MR & MRS CHARLES F PATERNO
HARTSVILLE SC
BILL REAVES
HARTSVILLE SC
JULIUS C RHODES
HARTSVILLE SC
MR G G SEGARS JR
HARTSVILLE SC
JOHN C WALKER
HARTSVILLE SC
G JAMES WILDS III
HARTSVILLE SC

MR & MRS RICHARD L BAIRD
SOCIETY HILL SC

DILLON

CAROLE AND JAY ARNETTE
DILLON SC
CHARLES F CARMICHAEL & SAVINGS
INC
DILLON SC
DILLON TRACTOR & IMPLEMENT CO
DILLON SC
LAURENS W & ANNE H FLOYD
DILLON SC

CHARLES S MCLAURIN
DILLON SC
FRANKLIN K PRICE
DILLON SC
RHETT E TOMPKINS
DILLON SC

DORCHESTER

LAND & TIMBER RESOURCES INC
DORCHESTER SC
MRS MARGARET SHIEDER
HARLEYVILLE SC
DOUGLAS A REEVES
REEVESVILLE SC
WILBURN & JOHNNIE HUTTO
SAINT GEORGE SC
C BRYAN JORDAN II
SAINT GEORGE SC
DEXTER RICKENBAKER
SAINT GEORGE SC
MICHAEL J SNYDER
SAINT GEORGE SC
MR & MRS JOEY N WESTBURY
SAINT GEORGE SC
RICHARD & MARSHA COAKLEY
SUMMERVILLE SC
MR & MRS HARRY L EBERNICKLE
SUMMERVILLE SC
VAUGHN H HOWARD
SUMMERVILLE SC
BERLIN G MYERS LUMBER CORP
SUMMERVILLE SC
DORCHESTER VETERINARY CLINIC
DR DONNIE GAMBLE/
DR ZACK MILLS
SUMMERVILLE SC
E T (TOM) SALISBURY
SUMMERVILLE SC

EDGEFIELD
YONCE FORD MERCURY
EDGEFIELD SC
MR & MRS LEWIS F HOLMES III
JOHNSTON SC
LEE W AND KATHERINE L HANKS
NORTH AUGUSTA SC

FAIRFIELD

EMILY MCMEEKIN
MONTICELLO SC
JERRY A BRANNON JR
RIDGWAY SC
GENE C JONES
RIDGWAY SC
WILLIAM J ARNETTE
WINNSBORO SC
MR & MRS JERRY A BRANNON
WINNSBORO SC
MRS J K COLEMAN
WINNSBORO SC
HAROLD R JONES
WINNSBORO SC
JOHN C RENWICK JR
WINNSBORO SC

FLORENCE

GODWIN POULTRY FARM
COWARD SC
KEVIN M BARTH
FLORENCE SC
RANDY & RETA BOUCHILLON
FLORENCE SC
JOHN E BOULWARE
DR WILLIAM N BOULWARE
FLORENCE SC
MR & MRS JAMES A BROWN JR
FLORENCE SC
RUFUS M BROWN
FLORENCE SC
RON BURLEY
FLORENCE SC
CORMELL-STREETT & PATTERSON
FLORENCE SC

LANE CRAVEN & MALCOLM H
CRAVEN
FLORENCE SC
JIM DAMERON
FLORENCE SC
DR J M DAVIDSON
FLORENCE SC
MR AND MRS S C EDWARDS III
FLORENCE SC
MIKE GILBERT
FLORENCE SC
DAVID N GRANTHAM
FLORENCE SC
TERRY AND VICKI GRANTHAM
FLORENCE SC
LOIS R GUEST
FLORENCE SC
KIRK HAM
FLORENCE SC
BOB & JANELLE HICKS
FLORENCE SC
L CHAPPELL JONES
FLORENCE SC
STEWART E JONES
FLORENCE SC

MR & MRS CEPHUS W LONG
FLORENCE SC
STEVE R LOVE
FLORENCE SC
DR LLOYD MILLER
FLORENCE SC
IRA S RAINWATER III
FLORENCE SC
MARY P ROGERS
FLORENCE SC
DR STEVEN R ROSS
FLORENCE SC

CHARLES EDWIN SAVERANCE
FLORENCE SC
TOM STANLEY
FLORENCE SC
ALLEN & JOSIE WOOD
FLORENCE SC
CHRIS YAHNIS
FLORENCE SC
PALMETTO HEALTH ASSOCIATES
JOHNSONVILLE SC

GEORGETOWN

JOE/TOMMY/JOEY BRANYON
ANDREWS SC
J C & BARBARA ELLIOTT
ANDREWS SC
SAMUEL M HARPER
ANDREWS SC
COASTAL STRUCTURES
GEORGETOWN SC
FRED FAIRCLOTH
GEORGETOWN SC
KATHRYN A PEACOCK
GEORGETOWN SC
RICHARD C YEARY
GEORGETOWN SC
THOMAS S CAMERON
MURRELLS INLET SC
GENE M & LINDA CONNELL JR
MURRELLS INLET SC
GLENN E DAVIS
PAWLEYS ISLAND SC
C WADE HALL
PAWLEYS ISLAND SC

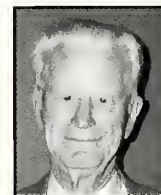

Joe Adair

ARTHUR H LACHICOTTE JR
PAWLEYS ISLAND SC
A J RIGBY JR
PAWLEYS ISLAND SC
GREENVILLE
JACK W BRUNSON
CLEVELAND SC
ASTRO AMERICAN CHEMICAL
FOUNTAIN INN SC
FIONA BOUCOUNTS
FOUNTAIN INN SC
MR & MRS TERRY M HORNE
FOUNTAIN INN SC
JOSEPH T MEEHAN
FOUNTAIN INN SC
DOUGLAS W STEWART
FOUNTAIN INN SC
MELVIN K YOUNTS
FOUNTAIN INN SC
MR & MRS W J ABLES
GREENVILLE SC
MR & MRS WM BARRY AGNEW
GREENVILLE SC
DR JIM M ALEXANDER
GREENVILLE SC
MILTON C ANTONAKOS
GREENVILLE SC
MR & MRS JACK L ATKINSON
GREENVILLE SC
MR AND MRS H MARVIN AYRES
GREENVILLE SC
TODD D BAILLIE
GREENVILLE SC
MR & MRS JAMES H BARNES JR
GREENVILLE SC
MR & MRS LEWIE L BATES JR
GREENVILLE SC
JOHN P BATSON JR
GREENVILLE SC
JOHN H BECKROGE JR
GREENVILLE SC
CHRIS M BIGALKE
GREENVILLE SC
RICHARD P BIGGER
GREENVILLE SC
ROBERT H BISHOP
GREENVILLE SC
LUTHER BOLIEK
GREENVILLE SC
JAMES A BOLING
GREENVILLE SC
B K BOLT
GREENVILLE SC
BONITZ CONTRACTING CO INC
GREENVILLE SC
W HOWARD BOYD JR
GREENVILLE SC
BOBBIE J BRANYON
JOHN R BOWEN
GREENVILLE SC
ANDREW & JULIE BROWN
GREENVILLE SC
JAMES & CLAUDIA BROWN
GREENVILLE SC
JEFFREY SCOTT BROWN
GREENVILLE SC
DAN E BRUCE
GREENVILLE SC
CHARLES A BRYAN JR
GREENVILLE SC
KENNETH G BUEHRING
GREENVILLE SC
JAMES W BULLOCK JR
GREENVILLE SC
GREG BURRISS
GREENVILLE SC
RONNIE CANTRELL
GREENVILLE SC

JOSEPH W CARTER
GREENVILLE SC

R L CARTER
GREENVILLE SC

ARCHIE H CHANDLER III
GREENVILLE SC

MRS JUDITH P CHANDLER
ATTN: STEVE POOLE
GREENVILLE SC

LANGDON CHEVES III
GREENVILLE SC

THOMAS M CHEVES
GREENVILLE SC

FRANK CINA
GREENVILLE SC

CLEMSON ECONOMICS CONSOR-
TIUM
GREENVILLE SC

MR & MRS NEB CLINE JR
GREENVILLE SC

ANDREW G CLOER
GREENVILLE SC

MARSHALL J COLEMAN
GREENVILLE SC

WILLIAM A COLEMAN
GREENVILLE SC

COLLINS MUSIC CO
GREENVILLE SC

MARK W COOPER
GREENVILLE SC

SCOTT M CORNELSON
GREENVILLE SC

WALTER B CRAWFORD
GREENVILLE SC

JOHN G CREECH
GREENVILLE SC

GORDON S DAVIS
GREENVILLE SC

RANDAL M DAVIS
GREENVILLE SC

RIC AND DODIE DAVIS
GREENVILLE SC

MRS STRATTON A DEMOSTHENES
GREENVILLE SC

JORDAN & DUCKER CORP.
GREENVILLE SC

STEVE DUNLAP
GREENVILLE SC

EDWARD F DURHAM JR
GREENVILLE SC

TERRY M AND SUSI EASLER
GREENVILLE SC

MRS ELLIOTT A EASLEY
GREENVILLE SC

CHARLES H ENGLISH
GREENVILLE SC

DAVID & LINDA ESTES
GREENVILLE SC

THOMAS L FARTHING
GREENVILLE SC

JAMES E FOSTER JR &
E COLE HUCKABEE
GREENVILLE SC

F B FREDERE III
GREENVILLE SC

NED D FREEMAN
GREENVILLE SC

FREEMAN & MAJOR, ARCHITECTS
GREENVILLE SC

GARRISON J BUILDING SERVICE
GREENVILLE SC

GENE AND SYLVIA GILLESPIE
GREENVILLE SC

B E GILLIARD
GREENVILLE SC

R E GLENN
GREENVILLE SC

ROBERT A GLENN
GREENVILLE SC

JIMMY AND HERSHEY GLOVER
GREENVILLE SC

JOEL W GRAY III
GREENVILLE SC

C L GREENE
GREENVILLE SC

ROBERT T HARRISON
GREENVILLE SC

J MICHAEL HENDERSON
GREENVILLE SC

HERITAGE DEVELOPMENT CORP I
GREENVILLE SC

JOE A HEWELL
GREENVILLE SC

N O HOLDER & ASSOCIATES
GREENVILLE SC

DR JOSEPH W HOLLIDAY
GREENVILLE SC

EDWARD ZACHARY HORTON
GREENVILLE SC

WILLIE R HUDSON
GREENVILLE SC

EDDIE W HUGHES
GREENVILLE SC

WILLIAM B & ANDE M JACKSON
GREENVILLE SC

JENNINGS-DILL INC
GREENVILLE SC

A EUGENE JOHNSTON III
GREENVILLE SC

MR & MRS WILLIAM R JOLLY JR
GREENVILLE SC

DONALD F KAPP
GREENVILLE SC

CHARLES E & GAYLE M KEY
GREENVILLE SC

MR & MRS SANDY KIRKUS
GREENVILLE SC

B B KNIGHT JR
GREENVILLE SC

DR KENNETH B KNIGHT
GREENVILLE SC

CHARLES J KREIDLER
GREENVILLE SC

R L KUNZ INC
GREENVILLE SC

WILLIAM M LANDRETH
GREENVILLE SC

TERRELL LANKFORD INSURANCE
GREENVILLE SC

RON L LECLAIR
GREENVILLE SC

MR & MRS L G LEWIS JR
GREENVILLE SC

SAM & HARRIET LIGON
GREENVILLE SC

TIMOTHY H LONG
GREENVILLE SC

J HAROLD MACK - ARCHITECT
GREENVILLE SC

T L MACK
GREENVILLE SC

SCOTT T MANN
GREENVILLE SC

MR & MRS GEORGE E MARION
GREENVILLE SC

ARBOR ENGINEERING INC
GREENVILLE SC

ALFRED MATHIASSEN III
GREENVILLE SC

H JACK MCCALL JR
GREENVILLE SC

RONALD J MCCOY
GREENVILLE SC

LARRY A MCKINNEY
GREENVILLE SC

IN HONOR OF E S MCKISSICK
"BUBBY"
GREENVILLE SC



Kendall Alley

ROBERT L MCLEOD JR
GREENVILLE SC

MCNAUGHTON-MCKAY
GREENVILLE SC

L SCOTT & AUDREY MELZER
GREENVILLE SC

J G MILLER JR
GREENVILLE SC

JAMES D MILLER
GREENVILLE SC

JOHN R MOBLEY
GREENVILLE SC

WALLACE MOON
GREENVILLE SC

SARA MADDEN MORRIS
GREENVILLE SC

MORRIS CONST CO-HENRY
HOLSEBER
GREENVILLE SC

MOUNT VERNON GROUP #1
GREENVILLE SC

SHANE MURPHY
GREENVILLE SC

KEVIN PAUL O'CONNOR
GREENVILLE SC

ORDERS DISTRIBUTING CO INC
GREENVILLE SC

CODY, NINA, RANDY &
NINA SEAY OWENS
GREENVILLE SC

Z H OWINGS
GREENVILLE SC

ALTON F PAINTER
PEPSI COLA OF GREENVILLE
GREENVILLE SC

JOHN PERKINS
GREENVILLE SC

VINCE PERONE
GREENVILLE SC

PET DAIRY
GREENVILLE SC

NICK G PETRAKOS
GREENVILLE SC

E A PFISTER
GREENVILLE SC

PIEDMONT ARTHRITIS CLINIC PA
GREENVILLE SC

G MILLON PIYLER
GREENVILLE SC

BRAD PORTER
GREENVILLE SC

MR & MRS ROBERT J POTERALA
GREENVILLE SC

JAMES T POWELL
GREENVILLE SC

DAVID R PRICE PHD
GREENVILLE SC

RYAN B REEVES
GREENVILLE SC

JOHN F RENFRO III
GREENVILLE SC

WILLIAM E (GENE) RHYMER JR
GREENVILLE SC

JAMES I ROBERTS JR
GREENVILLE SC

MICHAEL ROBINSON/JAMES
JACKSON
GREENVILLE SC

MICHAEL E RODDEY
GREENVILLE SC

SAMUEL F ROPER
GREENVILLE SC

NATHAN A EINSTEIN
WILLIAM ROSENFELD
GREENVILLE SC

CLIFFORD D ROY
GREENVILLE SC

RYDER TRUCK RENTAL CO INC
GREENVILLE SC

JOHN P SCOTT
THE FURMAN CO
GREENVILLE SC

JACK SEABROOK
GREENVILLE SC

DR & MRS DONALD W SHELLEY
GREENVILLE SC

PATRICK A SHIRLEY
GREENVILLE SC

SLOAN CONSTRUCTION CO INC
GREENVILLE SC

RICHARD C SMART
GREENVILLE SC

DR J DAVID SMITH
GREENVILLE SC

STERLING W SMITH
GREENVILLE SC

SOUTH CAROLINA BOX INC
GREENVILLE SC

SOUTHEASTERN ELEC DISTRS INC
GREENVILLE SC

TOBY STANSELL
GREENVILLE SC

MONICA W STASNEY
GREENVILLE SC

JAMES M STEPHENS
GREENVILLE SC

DAVID R STONE
GREENVILLE SC

WILLIAM B STURGIS
GREENVILLE SC

LAURA AND DAVID SUDBECK
GREENVILLE SC

SUGAR CREEK ACCESSORIES INC
GREENVILLE SC

JAMES CARL & VIRGINIA SUMMEY
PEPSI COLA OF GREENVILLE
GREENVILLE SC

JOHN PERKINS
GREENVILLE SC

VINCE PERONE
GREENVILLE SC

PET DAIRY
GREENVILLE SC

NICK G PETRAKOS
GREENVILLE SC

E A PFISTER
GREENVILLE SC

PIEDMONT ARTHRITIS CLINIC PA
GREENVILLE SC

G MILLON PIYLER
GREENVILLE SC

BRAD PORTER
GREENVILLE SC

MR & MRS ROBERT J POTERALA
GREENVILLE SC

JAMES T POWELL
GREENVILLE SC

DAVID R PRICE PHD
GREENVILLE SC

RYAN B REEVES
GREENVILLE SC

JOHN F RENFRO III
GREENVILLE SC

WILLIAM E (GENE) RHYMER JR
GREENVILLE SC

JAMES I ROBERTS JR
GREENVILLE SC

MICHAEL ROBINSON/JAMES JACKSON
GREENVILLE SC

MICHAEL E RODDEY
GREENVILLE SC

SAMUEL F ROPER
GREENVILLE SC

NATHAN A EINSTEIN
WILLIAM ROSENFELD
GREENVILLE SC

CLIFFORD D ROY
GREENVILLE SC

RYDER TRUCK RENTAL CO INC
GREENVILLE SC

JOHN P SCOTT
THE FURMAN CO
GREENVILLE SC

JACK SEABROOK
GREENVILLE SC

DR & MRS DONALD W SHELLEY
GREENVILLE SC

PATRICK A SHIRLEY
GREENVILLE SC

SLOAN CONSTRUCTION CO INC
GREENVILLE SC

RICHARD C SMART
GREENVILLE SC

DR J DAVID SMITH
GREENVILLE SC

STERLING W SMITH
GREENVILLE SC

SOUTH CAROLINA BOX INC
GREENVILLE SC

SOUTHEASTERN ELEC DISTRS INC
GREENVILLE SC

TOBY STANSELL
GREENVILLE SC

MONICA W STASNEY
GREENVILLE SC

JAMES M STEPHENS
GREENVILLE SC

DAVID R STONE
GREENVILLE SC

WILLIAM B STURGIS
GREENVILLE SC

LAURA AND DAVID SUDBECK
GREENVILLE SC

SUGAR CREEK ACCESSORIES INC
GREENVILLE SC

JAMES CARL & VIRGINIA SUMMEY
GREENVILLE SC

SUNLAND DISTRIBUTION INC
GREENVILLE SC

SUNSHINE CLEANERS & LAUNDRY
GREENVILLE SC

TERRY TALLON
GREENVILLE SC

STEVE AND RHONDA THOMPSON
GREENVILLE SC

"IN HONOR OF MR & MRS W P (PAP)
TIMMERMAN"
GREENVILLE SC

TOTAL FIRE PROTECTION INC
GREENVILLE SC

JIM TURNER
GREENVILLE SC

DEAN D VARNER
GREENVILLE SC

JIM AND JACKIE VAUGHN
GREENVILLE SC



Ira Bedenbaugh

EARLE W SARGENT MEMORIAL:
BY CAROLINA BELTING CO
GREENVILLE SC

VULCAN MATERIALS INC
GREENVILLE SC

WACHOVIA BANK OF N.A.
GREENVILLE SC

WACHOVIA BANK OF N.A.
GREENVILLE SC

ABBY WALDROP
GREENVILLE SC

WASTEQUIP L M
GREENVILLE SC

MR & MRS KERMIT M WATSON
JOE B MAFFETT
GREENVILLE SC

BOB E WEBB
GREENVILLE SC

WFBC TV
ATTN: RON BASS
GREENVILLE SC

DAVID H WILKINS
GREENVILLE SC

J MICHAEL WILLIAMS
GREENVILLE SC

D B & RACHEL WILSON
GREENVILLE SC

CHARLES & SABRA WYATT
GREENVILLE SC

WILLIAM LINDSAY WYLLIE JR
GREENVILLE SC

STEVE WYNKOOP
GREENVILLE SC

ROBERT LYNN YEARGIN
GREENVILLE SC

STEPHEN L BOMAR
GREER SC

CAVIN L BOSTIC
GREER SC

DAVID A BOWERS
GREER SC

JOHN V BOYETTE JR
GREER SC

THOMAS S BUCHANAN
GREER SC

JERRY O CHAPMAN
GREER SC

DEBRA K CLYBURN
GREER SC

RON L & DIANE E DAVIS
GREER SC

BRIAN & LESLIE DULLY
GREER SC

BENJAMIN M EVATT
GREER SC

MR & MRS THOMAS G FAIRCLOTH
GREER SC

CHRIS AND WENDY FALLOW
GREER SC

SAMUEL SCOTT GREENE
GREER SC

JAMES W HANNAH
GREER SC

LEWIS J HENDRIX
GREER SC

J KIRK HIND
GREER SC

DENNIS & JARA JONES
GREER SC

RUSSELL JORDAN
GREER SC

JULIA K WELCH & JOHN KAY JR
GREER SC

HUGH LANCASTER
GREER SC

JIM LEAGUE
GREER SC

DAVID JOE LESLEY
GREER SC

EDWARD S MAYFIELD
GREER SC



Bill Blackwood

R NEIL MCWHITE
GREER SC

BILL AND SUZANNE MISIAVEG
GREER SC

MR & MRS MILES H NASON
GREER SC

CHARLES W PAINTER
GREER SC

M LEE & KELLY C POWELL
GREER SC

MARGARET C SLOAN
GREER SC

ROBERT E SMITH JR
GREER SC

W CARL SMITH
GREER SC

JEFF A SPITZER
GREER SC

SWIFT TRANSPORTATION
GREER SC

JOHN R TAPP
GREER SC

ALLEN & LUCY WALCHER
GREER SC

MR & MRS CHARLES D WAY
GREER SC

FRANK W WINGATE
GREER SC

JAMES WRIGHT FAMILY
GREER SC

MS E J BLACKWELL
MAULDIN SC

CAROLINA SPRINKLER CO INC #2
MAULDIN SC

CAROLINA SPRINKLER CO INC
MAULDIN SC

TONY ELZOGHBI
MAULDIN SC

MILLINIUM ENTERPRISES
MAULDIN SC

WILLIAM D NEAL JR
MAULDIN SC

MR & MRS RICHARD L WATSON
ASHLEY
MAULDIN SC

R B WHORTON IV/A B CROSS/
T N LAWSON/J L WALKER
MAULDIN SC

LARRY & RONNIE AYERS
PIEDMONT SC

JAMES W BRASWELL JR
PIEDMONT SC

ALLEN & ANGIE COX
PIEDMONT SC

HOWARD CRENSHAW
PIEDMONT SC

T D & MARY DORSEY
PIEDMONT SC

WILLIAM & GLORIA MOODY
PIEDMONT SC

C M SHOOK
PIEDMONT SC

WAYNE D TINSLEY
PIEDMONT SC

WILLIAM R ALEXANDER JR
SIMPSONVILLE SC

BAILEY HEATING & CONTROLS INC
SIMPSONVILLE SC

GLENN BRACKIN
SIMPSONVILLE SC

JIM BRUORTON
SIMPSONVILLE SC

JIM & PATTY BUNN
SIMPSONVILLE SC

SCOTT D CARPENTER
SIMPSONVILLE SC

R GREG CASSIDY
SIMPSONVILLE SC

BENJAMIN K CLAUSS
SIMPSONVILLE SC

MR & MRS WESLEY COKER
SIMPSONVILLE SC

COOK AND BOARDMAN INC OF SC
SIMPSONVILLE SC

STUART W CRAWLEY
SIMPSONVILLE SC

MR & MRS JACK C DURHAM JR
SIMPSONVILLE SC

PHILIP FLOYD JR
SIMPSONVILLE SC

JIM GREGORIE
SIMPSONVILLE SC

THOMAS E HANZLIK
SIMPSONVILLE SC

HENRY PAK INC
SIMPSONVILLE SC

MR & MRS DONALD R HILL
SIMPSONVILLE SC

KARL B KELLY
SIMPSONVILLE SC

THOMAS P LANE JR &
KENNETH J HALL
SIMPSONVILLE SC

HAL E LOWDER
SIMPSONVILLE SC

GAINES & KAREN MASSEY
SIMPSONVILLE SC

BRIAN C MCGINNIS
SIMPSONVILLE SC

A TODD MCMURRAY
SIMPSONVILLE SC

MILTON I OZMINT
SIMPSONVILLE SC

CAROLYN & STEVE PEARCE
SIMPSONVILLE SC

MR & MRS HENRY H PERKINS III
SIMPSONVILLE SC

RICHARD C POWER
SIMPSONVILLE SC

KELLEY & DIANE PRESSLEY
SIMPSONVILLE SC

SANDY RIDGE
SIMPSONVILLE SC

TIMOTHY AND CARLA RUSSELL
SIMPSONVILLE SC

JOHN L SEABROOK III
SIMPSONVILLE SC

DWIGHT H SMITH JR
SIMPSONVILLE SC

ROBERT S SMITH
SIMPSONVILLE SC

STEPHEN AND LEA ANN SORENSEN
SIMPSONVILLE SC

KENNETH L TUTEN JR-LYNN C
TUTEN-KENNETH L TUTEN III
SIMPSONVILLE SC

MR & MRS JOHN A WALTER
SIMPSONVILLE SC

FRANK D WYATT
SIMPSONVILLE SC

RICK & TERESA BAGWELL
DAVE & HELEN CHAPMAN
TAYLORS SC

BILL & MARIAN BARBARY
TAYLORS SC

LARRY DEAN BRIGHT JR
TAYLORS SC

A B BULLINGTON SR
TAYLORS SC

GLENN R COGGINS
TAYLORS SC

JACK O COGGINS
TAYLORS SC

DUNAGAN ENGINEERING INC
TAYLORS SC

JOE A ERWIN
TAYLORS SC

EDWIN W EVANS
TAYLORS SC

ELAINE GADDIS
TAYLORS SC

B F GOODRICH
TAYLORS SC

W JOE HENSON
TAYLORS SC

"A TIGER FAMILY"
TAYLORS SC

IMSCO INC
TAYLORS SC

MR & MRS ROBERT S MABRY
TAYLORS SC

ROY C MARTIN
TAYLORS SC

THOMAS R MOORE
TAYLORS SC

MRS WILLIAM J NEELY JR
TAYLORS SC

MR & MRS CHARLES R NIVER
TAYLORS SC

WILLIAM F PHILLIPS
TAYLORS SC

TRUMAN & RALLEY T SHIRLEY
TAYLORS SC

JAMES A SIZEMORE
TAYLORS SC

JAMES E SNIPES JR
TAYLORS SC

MR & MRS JAMES R SOUTHERLIN
TAYLORS SC

KENNETH L STASNEY
TAYLORS SC

MARK JOEL THORNTON
TAYLORS SC

SANDERS WALDO WATTS
TAYLORS SC

AIR PRODUCTS & CHEMICALS INC
TRAVELERS REST SC

MARTIN A ALEWINE JR
TRAVELERS REST SC

LARRY COLE DAVIS
TRAVELERS REST SC

DR WILLIAM EVINS
TRAVELERS REST SC

C C HICE
TRAVELERS REST SC

HITEC CHEMICAL INC
TRAVELERS REST SC

R BRUCE WHITE/JOSEPH E HARPER
TRAVELERS REST SC

EDWARD & CRYSTAL WILHOIT
TRAVELERS REST SC

MICHAEL E ZEAGER
TRAVELERS REST SC

GREENWOOD
THE UNKNOWN TIGER TIFTON GA
BRADLEY SC



Robin Prescott

ANDERSON ENTERPRISES INC
GREENWOOD SC

H KEITH ANDERSON
GREENWOOD SC

MRS ERNESTINE S BAGWELL
GREENWOOD SC

MIKE BARTLEY
GREENWOOD SC

WAYNE BELL
GREENWOOD SC

RUTH BROADWELL
GREENWOOD SC

MR AND MRS DANNY BROTHERS
GREENWOOD SC

CHUCK M CAPE
GREENWOOD SC

DR RICHARD M CHRISTIAN
GREENWOOD SC

JOHN LINDSAY CROOK
GREENWOOD SC

MR & MRS GEORGE L CROUT
GREENWOOD SC

ENVIRONMENTAL PROPERTIES
GREENWOOD SC

GILBERT GROUP LTD
GREENWOOD SC

G W HAWTHORNE
GREENWOOD SC

HOLLINGSWORTH DENTAL ASSOC PA
GREENWOOD SC

JAMES A & LINDA JOSEPH
GREENWOOD SC

DR H B KINARD III
GREENWOOD SC

LLOYD ROOFING COMPANY
GREENWOOD SC

MR & MRS BILL MADDEN
MR & MRS DAVID WILLIAMS
GREENWOOD SC

JIM L MCWHORTER
GREENWOOD SC

N AMERICAN CARBIDE OF SC INC
GREENWOOD SC

CARL & PEGGY PATTERSON
GREENWOOD SC

FELIX & SALLIE PEEBLES
GREENWOOD SC

RUDY & DEBORAH F POWELL
GREENWOOD SC

D H ROBERTS
GREENWOOD SC

DR & MRS J C ROCKWELL
GREENWOOD SC

SATTERFIELD INC
GREENWOOD SC

GILES MARTIN SCHANEN
GREENWOOD SC

JAMES C SELF III
GREENWOOD SC

J K SNEAD
GREENWOOD SC

MRS HARRY A TURNER
GREENWOOD SC

VINCE & NANCY YOCKEL & CHRIS
GREENWOOD SC

DENNY & CAROLE COLE JR
HODGES SC

RICHARD K "DICK" HALL
NINETY SIX SC

JACK R KELLEY
SIMPSONVILLE SC

M1 GRAPHICS CO INC
SIMPSONVILLE SC

HAMPTON
WINSTON A LAWTON JR
ESTILL SC

DR JERRY FRANK CREWS JR
HAMPTON SC

HENRY LEE FOY
HAMPTON SC

HORRY
PHILIP A CLAYTON
CONWAY SC

HOYT L HENDRICK
CONWAY SC

JOHN C PARDUE JR
CONWAY SC

PEOPLES UNDERWRITERS INC
CONWAY SC

DON R REECE
CONWAY SC

S KENT AND MARIE SKIPPER
CONWAY SC

BARRY ANTHONY CLEMONS
MEMORIAL
HORRY CO
GREEN SEA SC

THURMON W MCLAMB
LITTLE RIVER SC

DAVIS HENIFORD JR
LORIS SC

BART BUIE
MYRTLE BEACH SC

STEPHEN L CHRYST
MYRTLE BEACH SC

A S DARGAN
MYRTLE BEACH SC

BUDDY GORE
MYRTLE BEACH SC

WAREHOUSE SPECIALTY COMPANY
MYRTLE BEACH SC

JOHN H HOLCOMBE JR
MYRTLE BEACH SC

JOEL A PELLICCI JR
MYRTLE BEACH SC

DR & MRS EDWARD L PROCTOR JR
MYRTLE BEACH SC

DONALD A QUATTLEBAUM
MYRTLE BEACH SC

MR & MRS ROBERT SANBURY
MYRTLE BEACH SC

SAMUEL ROBERT SPANN JR
MYRTLE BEACH SC

THE ANCHOR BANK
MYRTLE BEACH SC

RICK HOWELL
MYRTLE BEACH AFBSC

PETER B AND CAROL T BARR
N MYRTLE BEACH SC

SPANN S MANOS
N MYRTLE BEACH SC

PAT & MARSHA NOBLES
N MYRTLE BEACH SC

FRANCIS W TURBEVILLE
N MYRTLE BEACH SC

ASHLEY & JULIA BROOME
SURFSIDE BEACH SC

CAVIN L ELLIOTT
SURFSIDE BEACH SC

DAVIS A LORICK JR
SURFSIDE BEACH SC

THOMAS K NORRIS
SURFSIDE BEACH SC

KERSHAW
AIVIN L GEDDINGS
CAMDEN SC



Jim Spann

JOSEPH C JACKSON
CAMDEN SC

MR & MRS LAURENCE C MUDGE
CAMDEN SC

NEITLES MYERS
CAMDEN SC

MICHAEL L & WINDY SATTERWHITE
CAMDEN SC

MRS VELMA M SHEALY
CAMDEN SC

GEORGE SINGLETON JR
CAMDEN SC

STEVE & ALICE TEAM
CAMDEN SC

L W FLYNN II
ELGIN SC

DONALD BUCHANAN
LUGOFF SC

LANCASTER

WILLIAM C. KING
HEATH SPRINGS SC

DR AND MRS JOHN R HOWELL JR
KERSHAW SC

MR & MRS ROBERT S ENGLISH
LANCASTER SC

STEVEN EPPS SR
LANCASTER SC

GARRIN W HEGLER
LANCASTER SC

OSCAR S PORTER III
LANCASTER SC

W CARLTON THOMPSON
LANCASTER SC

LIB, KEN, CHRIS, LEIGH, DOUG
AND KATHY VARNADORE
LANCASTER SC

LARRY L WOLFE
LANCASTER SC

LAURENS

MR & MRS HENRY V BLALOCK
CLINTON SC

BUDDY BRIDGES
CLINTON SC

DANA T CLELAND
CLINTON SC

MR AND MRS DAVID RAMAGE
CLINTON SC

ROBERT B SMITH
CLINTON SC

J R SWETENBURG JR
CLINTON SC

DR N C WESSINGER
CLINTON SC

ROBERT T HOLLINGSWORTH
CROSS HILL SC

G MARSHALL MERCK
GRAY COURT SC

AMERICAN-METRIC CORPORATION
EUROTEC DIVISION
LAURENS SC

WILLIAM F & JULIA O CHILDERS
LAURENS SC

FRED DAVIS
LAURENS SC

JOE J GRESHAM
C/O CENTURY 21
LAURENS SC

MIKE D HELLMAS MEMORIAL
LAURENS SC

REV AND MRS JEFF MEADOWCROFT
LAURENS SC

WALTER S RAMAGE
LAURENS SC

LEE

GREEN DESCHAMPS II
BISHOPVILLE SC

W G DESCHAMPS JR
BISHOPVILLE SC

WARDEN J MCKENZIE MEMORIAL
BISHOPVILLE SC

JARED M SMITH
BISHOPVILLE SC

LEXINGTON

CHEVIS AND DARLENE HARTLEY
BATESBURG SC

MR H L ALLEN JR
CAYCE SC

THOMAS M FITT'S JR
CAYCE SC

CARL L HOOKS
CAYCE SC

MARY & WALTER WALKER
CAYCE SC

HELEN C BARRETT
CHAPIN SC

CONTRACT CONSTRUCTION
CHAPIN SC

REID DEMPSEY
CHAPIN SC

MR & MRS WILLIAM M HAMILTON
CHAPIN SC

JERRY HATFIELD
CHAPIN SC

MR & MRS HARRY J JOHNSON SR
CHAPIN SC

BILL & ANN MCCRARY
CHAPIN SC

TOM WELSH & PEGGY HORTON
CHAPIN SC

CHARLES E WHITENER
CHAPIN SC

DAVID & LINDA ABERNATHY
COLUMBIA SC

RHONDA AND JOEL COLLINS
COLUMBIA SC

NEIL AND STEPHANIE DEVANEY
COLUMBIA SC

DUKES EQUIPMENT CO INC
COLUMBIA SC

CHARLES G ELFERT JR
COLUMBIA SC

TOM GAMMON
COLUMBIA SC

CHARLES E HILL
COLUMBIA SC

PAULA AND HERB HOWELL
COLUMBIA SC

TED & CHRISTINE KING
COLUMBIA SC

MORTON & MORTON
COLUMBIA SC

J G MURPHREE
COLUMBIA SC

MR & MRS BLAKE NEAL
COLUMBIA SC

PAUL M NEWELL
COLUMBIA SC

MEL NORRIS
COLUMBIA SC

PHIL PORTER/D ROBINSON
COLUMBIA SC

TIM SCULLY
COLUMBIA SC

WOODROW G SENN JR
COLUMBIA SC

MR AND MRS PATRICK E WATSON
COLUMBIA SC

MARSH AND LYNN WILLIS
COLUMBIA SC

G & P TRUCKING CO INC
GASTON SC

HOWARD N RAWL
GILBERT SC

CHUCK HAWKINS
IRMO SC

MR & MRS CURTIS L HOBBS JR
IRMO SC

RALPH T SCURRY
IRMO SC

DAITON SHEPPARD JR
IRMO SC

C J CARTER/T E GARRISON III/
E E RHODEN/L S TOMPKINS
LEXINGTON SC

MRS D H CAUGHMAN
LEXINGTON SC

EDUCATIONAL RESOURCES INC
LEXINGTON SC

DAVID H GIVENS
LEXINGTON SC

TASHA B GRIFFIN
LEXINGTON SC

THOMAS C AND BARBARA A GUESS
LEXINGTON SC

BRET J HARRIS/T BROWN/
JOEL CARTER/MARK MOLYNEUX
LEXINGTON SC

ROBERT T HASELDEN JR
LEXINGTON SC

WILLIAM DAVID HUMPHREY
LEXINGTON SC

R J MARSH
LEXINGTON SC

WILLIAM L MATHIAS
LEXINGTON SC

R W MCCORMICK
LEXINGTON SC

MID STATE ROOFING
LEXINGTON SC

W L MONTS JR
LEXINGTON SC

DR & MRS D W NEWTON JR
LEXINGTON SC

MR & MRS CLYDE M RAUCH SR &
SONS
LEXINGTON SC

C T & DORIS REYNOLDS
LEXINGTON SC

JIM SMITH
LEXINGTON SC

JAMES H STONER JR
LEXINGTON SC

TIGER TRUCKING INC
LEXINGTON SC

DOUGLAS J WARD
LEXINGTON SC

JAMES EDWARD WINGARD
LEXINGTON SC

MR & MRS AIVIN N BERRY
LITTLE MOUNTAIN SC

ROBERT C DUNBAR
PELION SC

SAM S JACKSON
PELION SC

NEVON F JEFFCOAT
SWANSEA SC

BLK BUILDING COMPANY INC
WEST COLUMBIA SC

GREGG CORLEY
WEST COLUMBIA SC

JUMPER STEWART CARTER SEASE
WEST COLUMBIA SC

ROBERT, AMELIA & WALLY PRICE
WEST COLUMBIA SC

FRANCIS H SMITH
WEST COLUMBIA SC

RANDY R STEWART
WEST COLUMBIA SC

MR & MRS RONALD TIMMS
WEST COLUMBIA SC

H O WEEKS SR MEMORIAL
WEST COLUMBIA SC

MARION

J THOMAS HUNTER JR
MARION SC



Horace Swilley

J T HUNTER III
MARION SC

MR & MRS JOSEPH L POWELL
MARION SC

DR JAMES R CARROLL
MULLINS SC

MARLBORO

DOUGLAS JENNINGS JR
BENNETTSVILLE SC

NEWBERRY

MRS CLARENCE W SENN & DICK M
VAUGHAN JR
KINARDS SC

ROBERT & FERN BICKLEY
LITTLE MOUNTAIN SC

JIMMY DENNING
LITTLE MOUNTAIN SC

CUTTING EDGE LAWN CARE SERV
NEWBERRY SC

WILLIAM BLAND EDWARDS DMD
NEWBERRY SC

BILLY R GIBSON
NEWBERRY SC

HAROLD L PITTS
NEWBERRY SC

TERRY C SHAWER
NEWBERRY SC

FRED J SUMMER
NEWBERRY SC

DAVID WALDROP JR (LIST AS \$500
NOT \$1000)
NEWBERRY SC

SCOTT L WHITE
POMARIA SC

SARA GOODWIN YOUNG
WHITMIRE SC

OCONEE

JOHN APINIS
FAIR PLAY SC

JACK C MURPHREE
FAIR PLAY SC

CARL R ROGERS
FAIR PLAY SC

ARTHUR E NOWELL JR
RICHLAND SC

RICHARD ALBRECHT
SALEM SC

MR & MRS JAMES A BLACK
SALEM SC

FOSTER & NANCY CATHCART
SALEM SC

DONALD AND DAGNY HARRIS
SALEM SC

ELLIS M & MARY ANN IVEY
SALEM SC

MAC AND SUSAN MCDARIS
SALEM SC

KEN VAN LAEKE
SALEM SC

LEROY S ADAMS
SENECA SC

RALPH ALEXANDER INC
SENECA SC

BENNY & RUTH BALLENGER
SENECA SC

RAYMOND L BILLINGSLEY
SENECA SC

MARSHA AND ELDON BLUST
SENECA SC

DR GEORGE R AND CINDY BRUCE
SENECA SC

MR & MRS DAN P CAGLE
SENECA SC

A NEILL CAMERON JR
SENECA SC

R BARNEY DRAKE
SENECA SC

WILLIAM DUKES JR
SENECA SC

KEVIN M GRAY
SENECA SC

CLINTON E HAMLIN
SENECA SC

MR & MRS ROBERT L HANSON
SENECA SC

ROB & CLAUDIA HUBBARD
SENECA SC

MR & MRS KEVIN J HUGHES
SENECA SC

TIM C & MARCIA T HYDRICK
SENECA SC

K-MAC SERVICE INC
SENECA SC

G T KING JR
SENECA SC

COS RENZI
SENECA SC

S K ROGERS DMD PA
SENECA SC

CLAUDE S SIMPSON JR &
TOM MAERTENS
SENECA SC

R SCOTT SPROUSE
SENECA SC

J C & SHELBY STORY
SENECA SC

JOSEPH WM TURNER JR
SENECA SC

DR & MRS WESLEY TURTON
SENECA SC

T P ZYGAR
SENECA SC

WALTER GIBSON
WALHALLA SC

WALTER AND AMANDA HALL
WALHALLA SC

WILLIAM E MCALISTER
WALHALLA SC

BLAKE GRIFFITH
WEST UNION SC

SCHLUMBERGER
WEST UNION SC

CIRCLE T SUPPLY
WESTMINSTER SC

TAMMY AND SAM MORTON
WESTMINSTER SC

OCONEE MACHINE & TOOL CO INC
WESTMINSTER SC

KIM AND BRIAN SULLIVAN
WESTMINSTER SC

THRIFT BROTHERS LUMBER CO
WESTMINSTER SC

ORANGEBURG

MARION J SMITH JR
CORDOVA SC

MR & MRS H D FOLK
HOLLY HILL SC

JAMES C WILLIAMS JR
NORWAY SC

M R AND J C CULLER
ORANGEBURG SC

DR JEROME B DEGEN
ORANGEBURG SC

MICHAEL L DELANEY
ORANGEBURG SC

CHARLES PARKER DEMPSEY
ORANGEBURG SC



Liston Wells

PAUL M DUNNAWANT JR
ORANGEBURG SC

JAMES J EVANS
ORANGEBURG SC

F REEVES GRESSETTE JR
ORANGEBURG SC

EDGAR C MCGEE
ORANGEBURG SC

DANIEL A MIXON
ORANGEBURG SC

JULIAN A OTT
ORANGEBURG SC

MR AND MRS BRUCE C RHENEY
ORANGEBURG SC

MRS W B SALLEY JR
ORANGEBURG SC

DR JAMES L WELLS
ORANGEBURG SC

MARY S WOLFE
ORANGEBURG SC

JOHN T ZEIGLER JR
ORANGEBURG SC

WILLIAM H LIVINGSTON JR
SANTEE SC

TIMMY O BARR
SPRINGFIELD SC

PICKENS

BOWCHEM
CENTRAL SC

THE CONNELLS
CENTRAL SC

PAUL & BETTY DAVIS
CENTRAL SC

DEAN & BILLY FINLEY
CENTRAL SC

MR & MRS CARL M LUND
CENTRAL SC

BRIAN & NICOLA MUELLER
CENTRAL SC

KEITH W PARK
CENTRAL SC

VINCENT & CAROL PIACENTI
CENTRAL SC

DR B J SKELTON
CENTRAL SC

JAMES TEAL SR & JAMES TEAL JR
CENTRAL SC

TIGER TOWN TOWING INC
CENTRAL SC

LINDA & ROGER WHITE
CENTRAL SC

JOHN Q ADAMS JR &
JOHN Q ADAMS III
CLEMSON SC

JAMES A ARMITAGE
CLEMSON SC

MR & MRS LEWIS BAGWELL
CLEMSON SC

BENSON L BAGWELL DMD
CLEMSON SC

ELIZABETH W BEASLEY
CLEMSON SC

MRS WILMA A BELL
CLEMSON SC

GEORGE & NANCY BENNETT
CLEMSON SC

HAL & ANITA BLACKWELL
CLEMSON SC

DR & MRS LLOYD H BLANTON
CLEMSON SC

MRS FRANCES G BOATWRIGHT
MEMORIAL
CLEMSON SC

MR & MRS DOYLE C BURTON
CLEMSON SC

GREG FOX/STANLEY METZ/
DANNIE CANNON/LARRY MASON
CLEMSON SC

NORMAN CANOY
CLEMSON SC

J C & NANCY COOK
CLEMSON SC

DR HERBERT P COOPER JR
CLEMSON SC

R JAY COOPER
CLEMSON SC

WALTER T COX
CLEMSON SC

CONSTANTINE & JO CURRIS
CLEMSON SC

LARRY E DALTON
CLEMSON SC

STEPHEN D DAVENPORT
CLEMSON SC

GLEN G DAVES MD
CLEMSON SC

DEAL & DEAL P A
CLEMSON SC

COL CHARLES DIMMOCK
CLEMSON SC

SANDY EDGE
CLEMSON SC

DR ROBERT C EDWARDS
CLEMSON SC

FIRST CITIZENS BANK
CLEMSON SC

GARRISON/CLARK/GARRISON
CLEMSON SC

GRANT GOODMAN
CLEMSON SC

WILLIAM E GRISHAW
CLEMSON SC

FRANKLIN D & JOYCE B HARTSELL
CLEMSON SC

JAMES L HENDERSON
CLEMSON SC

MR & MRS O A (BUD) HICKLIN III
CLEMSON SC

MARY S HUNTER
STEVE & LAURA HUNTER
CLEMSON SC

FIBERTECH COLUMNS, INC.
CLEMSON SC

PEGGY Z IRWIN
CLEMSON SC

LEWIS E JORDAN
CLEMSON SC

KEITH STREET PUB AND GRILL
CLEMSON SC

CARL L LANE
CLEMSON SC

LANFORD COMPANY
CLEMSON SC

LDOS METROMEDIA
CLEMSON SC

MRS ERNEST EUGENE LESLIE
GEORGE & ANNA LESLIE
CLEMSON SC

TOMMY & LISA LYNCH
CLEMSON SC

THE WOODY & JIM MARX MEMORIAL
CLEMSON SC

JOHN & DEANA MCENTIRE
CLEMSON SC

MURPH & FRAN MOSELEY
CLEMSON SC

MIKE AND ANGELA NEWTON
CLEMSON SC

BENSON & REN OVERTON
MEMORIAL
CLEMSON SC

MAXCY B PATTERSON
CLEMSON SC

H H PERKINS JR/H H PERKINS III
CLEMSON SC

STEPHEN R & ETHEL C PETTIGREW
CLEMSON SC

THE REEL FAMILY
CLEMSON SC

CHARLES J RICE
CLEMSON SC

WALTER S & ESTHER S RIEKER
CLEMSON SC

GEORGE & MARGARET RODGERS
CLEMSON SC

LT COL & MRS DREWRY N SIMPSON
CLEMSON SC

SLEEP INN
CLEMSON SC

COL & MRS E N TYNDALL
CLEMSON SC

SUNIL UMMAT
CLEMSON SC

DR & MRS HENRY E VOGEL
CLEMSON SC

LES & KAREN WALDEN
CLEMSON SC

BYRON K WEBB
CLEMSON SC

MR & MRS E F WEST
CLEMSON SC

ALTON C JR & MARY ANN WHITLEY
CLEMSON SC

JAMES P WHITLOCK
CLEMSON SC

Y & K LANDSCAPING
ATTN KELLY DUBOSE
CLEMSON SC

JOSEPH W BANDY
EASLEY SC

C S BOLAND DDS
EASLEY SC

J E BRITT
EASLEY SC

MR & MRS RICKY E CAPPS
EASLEY SC

THOMAS F CENTER
EASLEY SC

JEFFREY AND MARSHA CHASTAIN
EASLEY SC

ED CHILDRESS
EASLEY SC

W RONALD COLEMAN
EASLEY SC

L KENNETH COOK
EASLEY SC

FELTON N CREWS
EASLEY SC

STEVE CROWE
EASLEY SC

CHARLES E DALTON
EASLEY SC

DANFOSS FLUID POWER
EASLEY SC

ROBERT E DYE
EASLEY SC



Tammy Martin

CARROL & EVELYN EDENS
EASLEY SC

TIMOTHY E ELLENBURG
EASLEY SC

DANNY L ERSKINE/DON W COOLEY
EASLEY SC

CHARLES T FLEETWOOD
EASLEY SC

GREG GIBSON
EASLEY SC

ALBERT H GOSSETT
EASLEY SC

W THOMAS GRIFFITH JR
EASLEY SC

CHARLES HAGOOD
EASLEY SC

JIM & TYLA HILL
EASLEY SC

DON R HUGHES
EASLEY SC

DANIEL E HUNT
EASLEY SC

LEROY C JOHNSON
EASLEY SC

ROY & MARTHA JOHNSON
EASLEY SC

DAN & LIBBY JONES
EASLEY SC

MR & MRS JOE B JONES
EASLEY SC

WAYNE T KENNEDY
EASLEY SC

ROBERT LAKE
EASLEY SC

DOUG AND LINDA MADDOX
EASLEY SC

MURPHY MAHAFFEY JR
EASLEY SC

CHRIS AND STEPHANIE MANN
EASLEY SC

GEORGE S MARLOWE
MARLOWE-ELLIOTT AGENCY
EASLEY SC

AMOS M MCCALL
EASLEY SC

CARROLL MERRITT
EASLEY SC

GENE & BOB MERRITT
EASLEY SC

MODERN HOME BUILDERS
EASLEY SC

NATIONSBANK
ATTN RICK MOORE
EASLEY SC

EASLEY OB-GYN ASSOCIATES PA
EASLEY SC

DAVID L & BRENDA H REECE
EASLEY SC

GIL RUSHTON
EASLEY SC

BOB SEABORN'S BODY SHOP
EASLEY SC

ANGELA & BRAD SIMPSON
EASLEY SC

MR & MRS CHARLES SKELTON
EASLEY SC

STEVEN D SMITH
EASLEY SC

ROBERT A WATSON
EASLEY SC

CURTIS & LALANE WELBORN
EASLEY SC

DANIEL E YOUNGBLOOD
EASLEY SC

PAUL E BOWIE JR MEMORIAL
LIBERTY SC

ANGIE BENJAMIN BURGESS
LIBERTY SC



Robert Hodge

TIM & LISA GOSSETT
LIBERTY SC
THE WASHINGTON FAMILY
LIBERTY SC
BIRD'S AUTO INC
PICKENS SC
CANNONS INC
PICKENS SC
E W CLAMP MEMORIAL
PICKENS SC
ERNEST F FORTNER
PICKENS SC
CARL F JR & PEGGY MARTIN
PICKENS SC
MR AND MRS D L MAULDIN
PICKENS SC
ED AND BECKY PARRIS
PICKENS SC
JIMMY J & CAROLYN J PAYNE
PICKENS SC
G NEIL SMITH
PICKENS SC
JOHN & JAN SPARKS
PICKENS SC
JAMES R WILSON JR
PICKENS SC
EARLE L YOUNGBLOOD
PICKENS SC
HENRY R LOWERY
SIX MILE SC
RICK C WILKEY
SIX MILE SC
RAMONA T GRAVELY
SUNSET SC

RICHLAND
KITT KAISER
BLTHEWOOD SC
GUY B LOUTHIAN JR
BLTHEWOOD SC
MARION D ALDRIDGE/TED
GODFREY/
MARTY KEARSE/COOPER THOMPSON
COLUMBIA SC
DR M D ALEXANDER JR
COLUMBIA SC
BRADFORD A ALLEN
COLUMBIA SC
B P BARBER & ASSOCIATES INC
COLUMBIA SC
BEARING DISTRIBUTORS INC
COLUMBIA SC
BEARING DISTRIBUTORS #2
COLUMBIA SC
BEARING DISTRIBUTORS #3
COLUMBIA SC
MR & MRS CHARLES M BELL
COLUMBIA SC
TRIPP BERRY
COLUMBIA SC
BOOZER LUMBER CO
COLUMBIA SC
W W BRUNER JR
COLUMBIA SC
DR & MRS DOUGLAS M BULL
COLUMBIA SC
GEORGE J F BULLWINKEL JR
COLUMBIA SC
DR AND MRS WILLIAM M BUTLER
COLUMBIA SC

CAROLINA PULMONARY &
CRITICAL CARE PA
COLUMBIA SC
CATALYST ARCHITECTS
COLUMBIA SC
CHATHAM STEEL CORP
COLUMBIA SC
THE CLIMATIC CORPORATION
COLUMBIA SC
RAYMOND E COBB JR
COLUMBIA SC
IN MEMORY OF ALBERT G COURIE
JR
COLUMBIA SC
J LEWIS CROMER - ATTY
COLUMBIA SC
DAVID EIDSON DUKES
COLUMBIA SC
JAMES W ENGRAM
COLUMBIA SC
W RAY FLEMMING
COLUMBIA SC
DON E GOLIGHTLY-
DESIGN COLLABORATIVE INC
COLUMBIA SC
FRANCES NELSON GRIMES
COLUMBIA SC
JAMES T HANE JR
COLUMBIA SC
MARK THOMAS HOBBS
COLUMBIA SC
MILLEDGE J HOLSTEIN JR
COLUMBIA SC
DENISE M HUBBARD
COLUMBIA SC
ROBERT S HUDSON
COLUMBIA SC
MR AND MRS DUANE JOHNSON
COLUMBIA SC
GILBERT L LACKEY
COLUMBIA SC
JAMES LEMON
COLUMBIA SC
A FRANK LEVER III
COLUMBIA SC
LTC ASSOCIATES INC
COLUMBIA SC
DR BENJAMIN D MASSEY
COLUMBIA SC
DR ROBERT J MCCARDLE
COLUMBIA SC
MCCRORY CONSTRUCTION CO
COLUMBIA SC
DAVID & RUTH MCLELLAN
COLUMBIA SC
C MIKE METZGER
COLUMBIA SC
MR & MRS BILL MILLER
COLUMBIA SC
ROBERT M JR & MILBRA MUNDY
COLUMBIA SC
J WILLIAM (BILL) MYERS JR
COLUMBIA SC
WALTER M PATRICK JR
COLUMBIA SC
H L "SKEET" PEAKE
COLUMBIA SC
BUDWEISER OF ANDERSON SC
COLUMBIA SC
R E B S—EDWARD T STROM
COLUMBIA SC
JOHN C RIVERS
COLUMBIA SC
ESTATE OF BOB ROBINSON
COLUMBIA SC
ROBERT R RUSSELL JR
COLUMBIA SC
DAVID B SCHENCK
COLUMBIA SC

CAL SEAWELL
COLUMBIA SC
SINKLER & BOYD
COLUMBIA SC
CAROLINA FORKLIFT INC
COLUMBIA SC
DR HOWARD EUGENE SMITH
COLUMBIA SC
L W SMITH JR TRUST
COLUMBIA SC
W C (BILL) SMITH JR
COLUMBIA SC
SOUTHERN BRICK CO
COLUMBIA SC
JAY AND BARBARA SPECTER
COLUMBIA SC
EDWARD A STEVENSON III
COLUMBIA SC
JIMMY C STEVENSON
COLUMBIA SC
KENNETH M SUGGS
COLUMBIA SC
ROY N TAYLOR
COLUMBIA SC
WILLIAM G THOMAS
COLUMBIA SC
DR & MRS RICHARD UMBACH
COLUMBIA SC
KEVIN J WALSH
COLUMBIA SC
WES WEATHERSBEE
COLUMBIA SC
DR JOHN A WELLS JR
COLUMBIA SC
WILLIAM B WELLS
COLUMBIA SC
DR & MRS KEVIN O WESSINGER
COLUMBIA SC
MR & MRS S CARL WINGARD
COLUMBIA SC
MR AND MRS GLYNN A WINSLOW
COLUMBIA SC
DAVID MITCHUM
ELGIN SC
MRS FRANCES L CHAPPELL
HOPKINS SC
PHILIP C CHAPPELL JR
HOPKINS SC
MELBA C & SANDI L SMITH
HOPKINS SC

SALUDA
J NICK CROCKER
RIDGE SPRING SC
DONALD W PADGETT
RIDGE SPRING SC
SAMUEL AND STEVEN CHAPMAN
SALUDA SC
DARRELL & KAREN QUARLES
SALUDA SC

SPARTANBURG SC
DR LARRY B WHITE
SPARTANBURG SC
JOAN DOBSON WHITLOCK
SPARTANBURG SC
RANDY WRIGHT
SPARTANBURG SC
XEDEX CORPORATION
SPARTANBURG SC
DR JAMES MILTON COKER
WOODRUFF SC
JAMES & EVELYN TRAMMEL
WOODRUFF SC

SUMTER
THOMAS W WATTS
DALZELL SC
RICHARD D ALFORD
SUMTER SC
RAY ARDIS JR
SUMTER SC

THE BOOTH COMPANY INC
SUMTER SC
HAROLD S BOOZER
SUMTER SC
CARTER GRADING & PAVING CO INC
SUMTER SC
MR & MRS HAROLD CHANDLER III
SUMTER SC
CUTTINO/BERRY
SUMTER SC
DR MICHAEL K DRAKEFORD
SUMTER SC
EDWARD AND WHITNEY DUFFY
SUMTER SC
ELMORE ENTERPRISES
SUMTER SC
LIST AS "A FRIEND OF CLEMSON"
SUMTER SC
LAURENS W FLOYD JR
SUMTER SC
HEYWARD FORT
SUMTER SC
PAUL GAUGHF
SUMTER SC
BEN E & DELORIS G GRIFFITH
SUMTER SC
DR & MRS R CHARLES HURST JR
SUMTER SC
CLAY LOWDER
SUMTER SC
LARRY MCCLAIN
SUMTER SC
MRS OLIVE G MCLEOD
SUMTER SC
FRANK RHODES
SUMTER SC
JOHN A RILEY, DAVID STRANGE &
RICKY WEATHERSBEE
SUMTER SC
DR CHARLES H WHITE
SUMTER SC
W GANTT WILLIAMS JR
SUMTER SC
WILLOW LEAF FARMS
SUMTER SC
B STEVENS ZEIGLER
SUMTER SC

UNION
DR H RUSSELL CASTON JR
UNION SC
MRS. E E FOWLER
UNION SC
PREMIER COLORS INC
UNION SC

WILLIAMSBURG
CHARLIE WALKER
CADES SC
E HUGGINS JR &
MILLIE M DUDLEY
HEMINGWAY SC
WILLIAM D RIGBY
MR & MRS G A RIGBY
KINGSTREE SC

YORK
BILL & MERV ALLEN
CLOVER SC
SAM RAMSEY CAIN III
CLOVER SC
FRANK C FALLS JR
CLOVER SC
HASELDEN & OWEN
CLOVER SC
JACKSON MCCARTER QUINN
CLOVER SC
COL & MR ROBERT L STEER JR
FORT MILL SC
J SCOTT WELLS
FORT MILL SC



Johnny Holcombe

SUSAN R WICKARD
FORT MILL SC
RICK BISHOP
ROCK HILL SC
S L CAMPBELL
ROCK HILL SC
GERALD W CAUGHMAN
ROCK HILL SC
J MARTY COPE
ROCK HILL SC
JAMES F COX JR
ROCK HILL SC
DR & MRS CHARLES H CRAWFORD JR
ROCK HILL SC
JOSEPH W CULP PE
ROCK HILL SC
DECORATIVE LIGHTING
ROCK HILL SC
FREDERICK W FAIRCLOTH III
ROCK HILL SC
J HOWARD FOSSETT
ROCK HILL SC
DR AND MRS ROBERT FULMER
ROCK HILL SC
MR & MRS JAMES S GUSTIN
ROCK HILL SC
C DEAN HARDISTER
ROCK HILL SC
E E HERLONG JR
ROCK HILL SC
ROBERT M KING
ROCK HILL SC
JERRY LATHAN ENTERPRISES
ROCK HILL SC
JOHN A & CAROLYN B LESSLIE
ROCK HILL SC
R M LYLE
ROCK HILL SC
EDWARD MARKNERS
ROCK HILL SC
THANE AND JANET MARTINI
ROCK HILL SC
TIMOTHY G MATHIS
ROCK HILL SC
NALLEY EQUIPMENT INSTALLATION
INC
ROCK HILL SC
PHILIP C OKEY
ROCK HILL SC
ROY E PHILLIPS
ROCK HILL SC
IRVIN V PLOWDEN
ROCK HILL SC
R S POWELL
ROCK HILL SC
W I REARDON
ROCK HILL SC
J C (TOY) RHEA III
ROCK HILL SC
DR JERRY J SAMPLE
ROCK HILL SC
CHARLES & ASHLEY SEGAL
ROCK HILL SC
G G THOMAS JR
ROCK HILL SC
TRIPLETT - KING & ASSOC INC
ROCK HILL SC
MELISSA P RAMSEY
SHARON SC

Strength Training

Clemson fans look forward to seeing tough, hard-nosed football when they come to Death Valley or travel to other schools to watch their Tigers in action. But some of the Tigers' most intense competition and action doesn't take place on autumn Saturday's and it doesn't take place on a field. Take a peek into the Clemson Strength Training Room at almost any time of day, almost any day of the week, at any time of the year, and you will see the Tigers building the foundation for their pursuit of a championship.

Perhaps the most impressive characteristic of the facility is its size. Several years ago, it was enlarged to an astounding 11,000 square feet, making it one of the largest in the nation. Two years ago, it was expanded to 14,000 square feet. The facility boasts two full lines of Nautilus machines and over 12 tons of weights. The large number of machines and free weights allows the weight room to be used by athletes from several other sports at the same time, without anyone having to wait in line at a particular station.

Within the last two years the dumbbell area and leg development areas were expanded as well as the nutrition and hydration area known as the Power Station. The Power Station features the energy and recovery drink to aid each athlete's recovery from intense training.

The plush atmosphere pro-

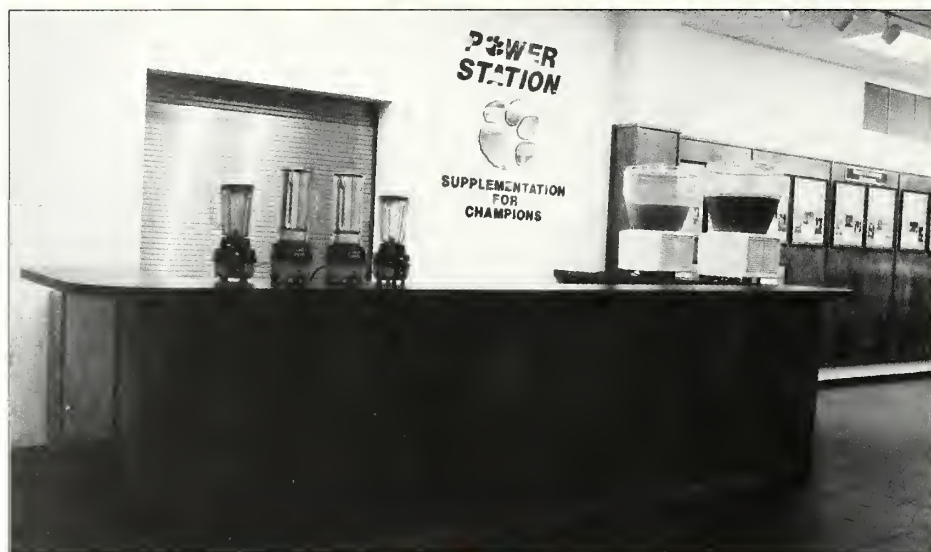

Clemson recently added a Power Station Supplement Bar in the facility.



vides an interesting contrast to the physical exertion that takes place in the facility. When an athlete enters the etched glass doors, he is greeted by plush, wall-to-wall carpeting, walls lined with mirrors, ceiling fans, and music from a 26-speaker sound system - a worthy backdrop for well over \$500,000 worth of state-of-the-art equipment.

Color television monitors are also positioned throughout the facility. These monitors are used for training and instruction, as Tiger strength coaches film the athletes and work with them on form

correction.

The strength training staff spends long hours working around the various schedules of each sport and even takes the facility on the road when the Tiger football team plays in a bowl game.

The large staff of four full-time strength coaches, four graduate assistants, numerous student assistants, and volunteers ensures that each football player receives proper instruction on the fundamentals of strength and speed development. Training programs at Clemson are position specific and designed to meet the needs and demands of each athlete. Also, each position is appointed a full-time strength coach that serves as a personal trainer for that particular athlete throughout his career.

Hard core training and competition in the weight room and the annual Ironman Classic will help each athlete reach optimal levels in strength and speed development. The Tiger Strength Training and Nutrition Program helps each athlete to become a complete player.



(L to R) John Sisk, Jeff Chapman, David Abernethy, Joey Batson, Russell Patterson, Larry Greenlee, Tony Smith, Ruben Mendoza



The Clemson Strength Training Facility has multiple stations for each training exercise. This allows the weight room to be used by athletes from several sports at the same time, without anyone having to wait in line at a particular station.

LIFTER-OF-THE-YEAR

1985	Kenny Flowers, TB John Phillips, OG
1986	Ty Granger, OT
1987	Mark Drag, MG
1988	Jeff Bak, C Mark Drag, MG
1989	Levon Kirkland, OLB
1990	Arthur Bussie, DT Curtis Whitley, C
1991	Ashley Sheppard, OLB
1992	Warren Forney, DT
1993	Ed Glenn, TE Stephon Wynn, TE
1994	Ed Glenn, TE
1995	Patrick Sapp, OLB
1996	Raymond White, MG
1997	Jason Gamble, C
1998	Jason Gamble, C



Clemson has a rich heritage when it comes to strength training. The program has had at least one strength All-American every year since 1983.

STRENGTH ALL-AMERICANS

1981	Jeff Davis, LB Jeff Bryant, DT Lee Nanney, OT
1983	William Perry, MG
1984	Kenny Flowers, TB
1985	Jim Riggs, TE
1986	Ty Granger, OT
1987	Danny Pearman, TE
1988	Donnell Woolford, DB
1989	Vince Taylor, LB
1990	Levon Kirkland, OLB
1991	Mike Brown, C
1992	Brentson Buckner, DT
1993	Stacy Seegars, OG
1994	Nelson Welch, PK
1995	Brian Dawkins, SS
1996	Raymond White, MG
1997	Lamont Hall, TE
1998	Jason Gamble, C



Global environmental reach. Local environmental protection.

The truest test of any great company is how it improves the quality of life and well being of the local communities it serves. At Safety-Kleen, our record speaks for itself.

We've worked with more than 4,000 cities and towns to get household hazardous wastes out of homes and garages, and away from children. By handling this material in our network of highly engineered facilities, we're diverting it from local landfills and disposing of it in the safest possible way.

Beyond that, we also recycle more than 135 million gallons of oil every year, ensuring that it is managed responsibly and in a manner that protects local water supplies. And because we've invested in the technologies that business needs to protect the environment, local companies can put more of their resources toward expanding and creating new jobs.

We do it all from South Carolina, too, which is where our corporate headquarters is located. Safety-Kleen employs more than 500 professionals in the state, and has an annual economic impact of over \$44 million in salaries, income taxes and local vendor support.

As North America's leading provider of recycling, industrial and environmental services, we're providing global solutions to industries worldwide. But even with that size and scope, Safety-Kleen hasn't forgotten that environmental protection - like all the good things in life - begins at home.



DR DAVID O HOLMAN JR
YORK SC

BILL JACKSON
YORK SC

MR & MRS JOHN H MCNEELY
YORK SC

North Carolina

ROBERT T AND TAMMY YOUNG
ADVANCE NC

ALEX TOWE
ARDEN NC

TERRY ALLMON
ASHEBORO NC

THOMAS M BROSNAN
ASHEVILLE NC

MR & MRS G GORDON GREENWOOD
ASHEVILLE NC

K WAYNE MARSHALL &
KENNETH W MARSHALL JR
ASHEVILLE NC

CHARLES DAVID SANFORD
ASHEVILLE NC

DALE G VANDERVOORT
ASHEVILLE NC

MARK A YARBOROUGH MD
ASHEVILLE NC

EASTERN INDUSTRIAL SUPPLIES
INC

BRYSON CITY NC

WAYNE CAMPBELL
CANDLER NC

JOHN M PRICE JR
CANDLER NC

MR & MRS CLARK I ABRAMS
CARY NC

STEVEN L DIXON
CHAPEL HILL NC

JAMES E AUGHTRY III
CHARLOTTE NC

GARY T BARLOW
CHARLOTTE NC

KITTY & HEYWARD BELLAMY
CHARLOTTE NC

JUDY G BOWEN
CHARLOTTE NC

JOSEPH W BOYKIN
CHARLOTTE NC

DAVID A BROWN
CHARLOTTE NC

JOE BURNETTE
CHARLOTTE NC

JAMES NEEL CALHOUN
CHARLOTTE NC

TRACY R CAUTHEN JR
CHARLOTTE NC

CLARIANT CORPORATION
CHARLOTTE NC

CROMPTON & KNOWLES
CORPORATION
CHARLOTTE NC

CUSTOM SPECIALTY COMPANY
CHARLOTTE NC

PAUL M GARRETT
CHARLOTTE NC

W S GORDON JR
CHARLOTTE NC

G MILTON MARTIN III
CHARLOTTE NC

GARRETT J MOBLEY JR
CHARLOTTE NC

ALLEN O NORRIS
CHARLOTTE NC

MARVIN T O'DONNELL
CHARLOTTE NC

TERRY PAXSON
CHARLOTTE NC

PNUCOR—R D "BOB" BENSON
CHARLOTTE NC

PROCOM - JIM LESHOCK



Will Greene

CHARLOTTE NC

MR & MRS MARK S RICHARDSON
CHARLOTTE NC

MACK C STEWART JR
CHARLOTTE NC

MR & MRS JAMES C THOMPSON
CHARLOTTE NC

THE VIRKLER COMPANY
CHARLOTTE NC

LARRY D WATSON
CHARLOTTE NC

DON V WHELCHER &
STANLEY RIGGINS
CHARLOTTE NC

ARCHIE T WILBANKS
CHARLOTTE NC

DALE WITT
CHARLOTTE NC

MARK & TERRI MILLER
CLEMMONS NC

KEITH BREWINGTON
CONCORD NC

CYNTHIA H POOLE
DAVIDSON NC

TERRY COOK/JIM ALTMAN
DREXEL NC

PAUL J BURNS
DURHAM NC

JAMES M KIZER
FAYETTEVILLE NC

DR FRED G SHEALY JR
FLAT ROCK NC

MR & MRS AL ADAMS
FOREST CITY NC

ROBERT H BLALOCK
GASTONIA NC

JEAN H HERLONG
GASTONIA NC

ROBERT A BYERS JR
GREENSBORO NC

JACKSON T FOXWORTH
GREENSBORO NC

GREGORY G LAWLESS
GREENSBORO NC

MARK SNYDER
GREENSBORO NC

H WAYNE VAUGHN
GREENSBORO NC

MICHAEL H CORNWELL
GREENSBORO NC

DAVID AND NANCY BROWN
HARRISBURG NC

EWART A BRABHAM
HENDERSONVILLE NC

JAMES A MACOMSON
HENDERSONVILLE NC

STEPHEN & TRACI PALMER
HICKORY NC

DR BRUCE ALLEN SIMMONS
HICKORY NC

PHILLIP V BRADLEY
HIGH POINT NC

HIGH POINT CHEMICAL CORP
HIGH POINT NC

OGBURN M HOUGH JR
HIGH POINT NC

CHARLIE R BOYLE JR
HOLDEN BEACH NC

CARLAND FARMS INC
HORSE SHOE NC

CLINITEX
HUNTERSVILLE NC

BOBBY R & JUNE DEAS
HUNTERSVILLE NC

HHF AND ASSOCIATES
HUNTERSVILLE NC

SIEGLING AMERICA INC
HUNTERSVILLE NC

DON A ALEXANDER
JAMESTOWN NC

ROBERT C SHELL
KINGS MOUNTAIN NC

JIMMY R LESTER
LEXINGTON NC

ROGER DONALD SMITH
LILLINGTON NC

DONALD A FOWLER
MARION NC

BOBBY B TRIPP
MATHEWS NC

BOEHME FILATEX INC
MATHEWS NC

RANDY MILLER JR
MOCKSVILLE NC

MCCOY ELLISON
MONROE NC

MR & MRS ROBERT M MULDRON
MORRISVILLE NC

DANIEL EDWIN SEYMOUR
MORVEN NC

DONALD E STROUP
PFAFFTOWN NC

DON & VONDA COLEY
PINEHURST NC

THOMAS A RAMSAY
PLEASANT GARDEN NC

CAPT J R COTTINGHAM
RALEIGH NC

PAUL C MILLER
RALEIGH NC

PHILIP L TOMPKINS
RALEIGH NC

JAMES M PERRY
RUTHERFORDTON NC

MARVIN R SEABROOK
SALISBURY NC

O W LIVINGSTON
SALUDA NC

TIM HESTER
SHELBY NC

VIRGINIA RUTH SCISM
SHELBY NC

DR T G WESTMORELAND
SHELBY NC

MARC & TARA WILSON
SOUTH PORT NC

CLIFFORD C BRYAN
STATESVILLE NC

ERIC & PAULA MASSENBURG
STATESVILLE NC

MICHAEL F & RION H SCANLAN III
STATESVILLE NC

BOBBY B JOLLEY
SUMMERFIELD NC

JOEL R INMAN MD
TAYLORSVILLE NC

ROBERT W DOZIER
TROY NC

DAVID W MOORHEAD
WAKE FOREST NC

JOYCE & BRIAN E CLARK
WAXHAW NC

CURTIS & LOUISE KIMBRELL JR
WAYNESVILLE NC

WAYNE & BETTY ANN ROBERSON
WEAVERVILLE NC

JEROME R BROWN
WILMINGTON NC

REYNARD A CORLEY
WINSTON SALEM NC

WILLIAM A MCDANIEL III
WINSTON SALEM NC

MR & MRS ROBERT D MCEIVEN
WINSTON SALEM NC

GEORGIA

KRIS J BENSON
ACWORTH GA

HOWARD M CORBETT
CARLENE POOLE
ALBANY GA

STEPHEN E HART
ALPHARETTA GA

CHRISTINA D & MICHAEL N PAGE
ALPHARETTA GA

JAMES F OUTLAW JR
AMERICUS GA

JACK A HAMILTON
ATLANTA GA

W GORDON KAY
ATLANTA GA

ROBERT S MATTHEWS
ATLANTA GA

BOB AND KRIS MEDLIN
ATLANTA GA

LAWRENCE V STARKEY JR
ATLANTA GA

DR JAMES L SUTHERLAND
ATLANTA GA

ROBERT J ALEXANDER
AUGUSTA GA

WADE B BLOUNT
AUGUSTA GA

C & K MACHINE & FAB INC
AUGUSTA GA

W ALLAN CORLEY
AUGUSTA GA

BILL & DONNA FARR
AUGUSTA GA

DR ROBERT S HILL
AUGUSTA GA

EDWIN S PRESNELL
AUGUSTA GA

DAVID L DEAN
BOGART GA

SCOTT M KILE
CANTON GA

DENVER GASTON
CARROLLTON GA

ERIC H JOHNSON
CHAMBLEE GA

WILLIAM F EVANS JR
COLUMBUS GA

MR & MRS JONATHAN L HEMMINGS
COLUMBUS GA

RAYMOND I MCFADDEN JR
COVINGTON GA

JAMES ED ROBINSON
COVINGTON GA

TIM & MELINDA BEACH
CUMMING GA

JOSEPH EDWARD GUY
DACULA GA

MIKE AND ROSANNE SCHENCK
DACULA GA



Fred Guerry

CARPETS OF DALTON
DALTON GA

JAY MITCHELL HOUSTON
DALTON GA

MR AND MRS CHARLES D MILLER
DALTON GA

H M DAVIS
DULUTH GA

MICHAEL M & LUANNE NEWTON
COLLETON COUNTY, SC

DULUTH GA

DAVID & DEBBIE TORRANCE
DULUTH GA

BRIAN D WESTOVER
DUNWOODY GA

JOHN T BENNETT
EVANS GA

STEVE C GRUMMAN
EVANS GA

JOHN L HILL IV
EVANS GA

HILLHAVEN ENTERPRISES INC
EVANS GA

C E DANIEL
GAINESVILLE GA

A FRIEND OF CLEMSON
GAINESVILLE GA

MR & MRS JACK S KELLY
GAINESVILLE GA

HUGH L BOLES
HARTWELL GA

CHARLIE L GALE
HARTWELL GA

WILLIAM L GYSIN
JEFFERSON GA

ROBERT P HOWARD JR
KENNESAW GA

HOWARD AND ANITA LINDLER
KENNESAW GA

FRED R SCOTT
KENNESAW GA

MR/MRS MICHAEL GREENE, DUSTIN
GENAIDE, MITCHELL, DANIELLE
LAGRANGE GA

JIM & BETTY BASINGER
LAVONIA GA

L LEE DERRICK
LAWRENCEVILLE GA

WILLIAM R HEATLEY JR
LAWRENCEVILLE GA

DOUG ARMISTEAD
LILBURN GA

CHARLES W JAGER
LILBURN GA

MR & MRS ALLAN JOHNSON
LILBURN GA

ROD MCCOLLOUGH
LILBURN GA

WILLIAM M MCMULLAN
LILBURN GA

BARBARA K LOWERY
LOGANVILLE GA

R A BOWEN JR
MACON GA

ROBERT P DENNEN
MACON GA

DAVID C GOWAN
MACON GA

WILLIAM P BETCHMAN SR
MARIETTA GA

MICHAEL L CARLAY
MARIETTA GA

CARLA & BRUCE COX
MARIETTA GA

W C DAVIS III
MARIETTA GA

MICHAEL S PERCY
MARIETTA GA

DAN WARD
MARIETTA GA
MEE AND DEANNE FULLERTON
MARTINEZ GA
MR & MRS. EARLE W MAXWELL JR
MARTINEZ GA
STEVE ADAMS
PENDERGRASS GA
MIKE AND CC LONG
RINGGOLD GA
ROWE HENDERSON
ROSWELL GA
PAUL F MACDONALD
ROSWELL GA
THOMAS E MCCLENDON
ROSWELL GA
MR & MRS GERALD L OBERHOLTZER
ROSWELL GA
DRS T W & W E PHILLIPS
ROSWELL GA
JOHN D TODD
ROSWELL GA
LARRY/LOLLI/MICKI/ RANCE CLARK
SAVANNAH GA
WILLIAM C EFIRD JR
SAVANNAH GA
J S LILES
SAVANNAH GA
HUGHSIE E LONG
SAVANNAH GA
CHARLES R SWEARINGEN III
SAVANNAH GA
JOSEPH S TYSON
SAVANNAH GA
J ROBERT AND SUSAN DERRICK
STOCKBRIDGE GA
DENNIS OLIVER HOPE
STONE MOUNTAIN GA
DAVID M WILKINSON
STONE MOUNTAIN GA
DOUG BRANDON JR
SUGAR HILL GA
JOHN C GOODWILL III
SUWANEE GA
DAVID P SANDERS
SUWANEE GA
W C CHILDERS MEMORIAL
SYLVESTER GA
IN HONOR OF WILSON G STEEN
TOCCOA GA
ERNEST FURGUSON JR
TUCKER GA
ANDY NEWELL
WOODSTOCK GA
HAROLD R TURNER III
WOODSTOCK GA
OTHER
JOHN GREENWOOD JR
AMHERST VA
MR & MRS LARRY MCPHERSON
ANN ARBOR MI
DAVID J SMITH
ANNANDALE VA
STANLEY P COLE JR
ARGYLE TX
TOM L REED
BETHLEHEM PA
KAREN SMITH COGHILL
BIRMINGHAM AL
DAVID S ROZENDALE
BIRMINGHAM AL
MCROY SAULS/FRANK LOWE
BIRMINGHAM AL
MR & MRS R DALE SWING JR
BRENTWOOD TN
SAM MOORE
CHATANOOGA TN
WILLIAM & JOANN SALLEY
CHATANOOGA TN

MR & MRS SAMUEL R HARDING
CHESTER VA
ALVIN JUDSON HURT JR
CINCINNATI OH
J C BROWN
CLEVELAND TN
DANNY M HENDERSON
CLEVELAND TN
CHARLES R GREGORY
COLORADO SPRINGS CO
TED D & DIANE KIEL
COLUMBUS IN
WAYNE W BROWN
CYPRESS CA
SAM COHN
DALLAS TX
BOBBY AND CINDY DOOLITTLE
DELRAY BEACH FL
BRUCE A & ELAINE B PULLEN
DICKINSON TX
JACKIE M CORNELISON
EUFULA AL
WILLIAM L POLHEMUS
EUFULA AL
DOCK H AND AMELIA A SKIPPER
EUFULA AL
KENNETH E SHEALY
FAIRFAX VA
JOHN W HOLCOMB MEMORIAL
FALLS CHURCH VA
JOSEF I REECE
FERNANDINA BEACH FL
JACK JACKSON
FLEMINGTON NJ
HAMP & PEGGY HUNTER
FT WALTON BEACH FL
JOHN OSTEEEN
GERMANTOWN TN
ERNEST M NORVILLE
GREAT FALLS VA
ARTHUR M SPIRO
GREAT NECK NY
F WILLIAM TAYLOR III
HENDERSONVILLE TN
MRS OLIVER I SNAPP JR
HOUSTON TX
JAMES A WARD
JACKSON TN
MR & MRS WILLIAM L BROOME
JACKSONVILLE FL
MR & MRS H E MCCONNELL JR
KINGSTON TN
DAVID T CHAPMAN
KIRKLAND WA
SAM & BRIGHAM THOMAS
KNOXVILLE TN
STUART E VANMETER
KNOXVILLE TN
HARRY F BYERS
LEES SUMMIT MO
THE DAVE HALL/TILMAN MILLER/
DAVID ANDERSON FAMILIES
LEXINGTON KY
DAVID AND KIMBERLY TREADWELL
LITTLETON CO
MICHAEL W LEONARD
LOUISVILLE KY
J CHRISTIAN BANDY
LOUISVILLE KY
CHAD B TENNANT
LOUISVILLE KY
CHARLES W COOPER JR
MARTINSVILLE VA
BEN AND IYN RISHER
MECHANICSVILLE VA
DENISE A & DAVID L BLAUCH
MIDLOTHIAN VA
HERMAN DEMMINK JR
MIDLOTHIAN VA

ROLAND LEE RAYBURN
MIDLOTHIAN VA
CHARLES L SULLIVAN JR
MINNEAPOLIS MN
MRS SALLY W BEARD
MONTGOMERY TX
CHARLES P FERGUSON
MONTGOMERY AL
WILLIAM J GRAYSON
MONTVALE NJ
CALVIN SCHEIDT
NORFOLK VA
ANNETTE NEVILLE SAXER
NORTH BRANCH NJ
CHARLES ROBINSON
OAKTON VA
WARREN S MCLAUGHLIN
ORANGE PARK FL
JOHN T & SUZANNE S BIGALKE
ORLANDO FL
ROBERT T BURGESS
ORLANDO FL
LISA SMITH BYWATER
ORLANDO FL
KEITH HAYNE GRIFFITH
ORLANDO FL
P V GUYTON
PAOLI PA
AUSTIN D DEVANEY
PLANO TX
FORD F FARABOW JR
POTOMAC MD
COURTNEY COLEMAN
RICHMOND VA
WILLIAM J HUNTER
RICHMOND VA
G F PENDLETON III
RICHMOND VA
PATRICK W & CAROLYN DEVERNARD
RUSTBURG VA
JOHN J SNEE
SALISBURY MD
JACK R CAIN
SANDY UT
ROBERT P CORKER
SIGNAL MOUNTAIN TN
NORMAN E & JUDY BELLO
SPARTA NJ
W DALE GILBERT
SUFFOLF VA
DR THOMAS W BARLOW
TALLAHASSEE FL
STEPHEN JUDY
TAMPA FL
TED MOORE
TAMPA FL
WILBUR N BAUMANN III
TRACYS LANDING MD
E HAROLD SMITH
TULSA OK
MR & MRS EDWARD J FOSTER
TUPPER LAKE NY
MITCHELL B SMITH
VERO BEACH FL
MARK E YATES
WAYNE PA
JOHN & PAM BALLENTINE
WENONAH NJ
JULIAH H BAUMANN JR
WILMINGTON DE
JAMES HAROLD ERSKINE
WILMINGTON DE
S STEVEN FLOYD
YOUNGSTOWN OH

\$500 FIKE Scholarship

Life Donors

MRS HORACE S BERRY
MRS FRANCES G BOATWRIGHT
MEMORIAL
MR & MRS TED W CRAIG
MR & MRS CLIFF ELLIS
JAMES H GULLY

BOB & PAT HARMON

W C HIGGINBOTHAM JR
LITTLEJOHN MEMORIAL IPTAY SCH
J ROY PENNELL III
THE SALVADOR V SOTTILE FAMILY
CHARLES M TIMMONS
RICHARD NEAL WESTMORELAND

Donors

ABBEVILLE

WILLIAM D ATKINSON
AYERS-SHIRLEY INS
DAVID AYERS & BOB SHIRLEY
R A CRAWFORD JR
WILLIAM H CROWELL JR
MRS C L HUGGINS
KING/HALL
MABRY ELEC CONTR & SERVICE
JENNY ROSENBERG
MR AND MRS LLOYD E SAMMONS
MR & MRS WILLIAM P SEIGLER
WAYNE STEVENSON
MIKE WARD
M EARLE WILLIAMSON
RICHARD W WILSON AGENCY

AIKEN

ALEXANDER-MOORMANN
AB C ALLEN
CHARLES T ASBELLE
ANDY BAXLEY
J STEPHEN BELLAMY
BOB HAGEN INSURANCE AGENCY INC
AL & ALICE BONI
THOMAS O BOYKIN JR
JOEL C BRISSEY SR
BRUCE & SUE BROWN
GERALD & MARY BROWN
ALVIN & PEGGY BRYAN
SAMUEL JAMES BUIST
WOODS W BURNETT
MRS STARR C BUSBEE
EARL R BUTLER
THOMAS N BUTLER
JOHNNY L CAGLE
MR & MRS JAMES H CARROLL
LEN AND JANE CARTER
CLARK/HAMRICK
L J COKER
MIKE COLEMAN/BRAD PRESSLEY
MICHELLE G COLLINS
REV ROBERT L COLLUM
W M CORLEY JR
KEVIN T COUNTS
EDWARD & DOROTHY COURSEY
H C COWARD & SON
E WALKER & PAMELA Y CROSBY
ROBERT F DANSBY JR
J C DAVIDSON
JOHN E DICKENSON
H D DICKERT
WILLIAM R DILL JR
JAMES E DUFFY
DANNY & JAN EPTING
DONALD L & PAUL FULMER
DONALD W GIBSON
DEANNA GOODLOVE
JAMES CECIL GREENE JR
ALAN & DOUG GREGORY
JAMES M GREGORY
MR & MRS WILLIAM A HALLMAN
ANTHONY & STEPHANIE HAMMOND
JAMES L & SUSAN D HENDRIX
STEVEN P HIGBERGER
MRS H EARLE HOLLEY JR
JAMES T INMAN
MICHAEL W JACKSON
RANDALL P JENKINS
DAVID L & ALICE W JHANT
ANDREW JOHNSON
DAVID T & FREDDA R JONES
WARREN & MARGARET KENRICK
EUGENE H KNEECE JR
WILLIAM H KNEECE
WARREN LUCAS
HENRY LUCIUS III
RONALD H MATTHEWS JR
CRAYTON MCGOWN JR
THOMAS T MCNAIR JR
GERALD W METTS
RICHARD L MEYER JR

DR & MRS MICHAEL H MILLER

WILLIAM W MALONY JR
EDWARD NEWBURN
H GLENN PARKER
ROBERT M PATE SR
MR & MRS RANDY POWELL
ANDREW L RICHARDSON
J R ROBINS
EARL SASSER
MR & MRS J RAY SWERANCE
WILLIAM S & SUZANNE SEABROOK
JAMES JOSEPH SHAKE
WILLIE & CINDY SIZEMORE
MR & MRS ALAN M TEWESBURY
KEITH B THOMPSON
GARY S THORNTON
HARRY Y VILLEPIGUE
RABUN STEVEN VIRGO
MELVIN V & LUNETTE S YONCE

ALLENDALE

SAM M RICE III
BOB & DOT SANDERS
MITCHELL S SCOTT
JAMES P THOMAS

ANDERSON

DR & MRS STONEY ABERCROMBIE
T N & SARAH ALEXANDER
ALLIED SIGNAL LAMINATE SYSTEMS
MR & MRS BAYLIS ANDERSON
ANDERSON PEDIATRIC GROUP
R H ANDERSON
ROY & SUSIE ANDERSON
SARAH H & JIMMY L ASBILL
DR E E BAILLIE
RANDY & JANET BARNETTE
JIMMY BAINE
BECKMAN CONSTRUCTION
JENNIFER & TIM BENSON
BRENT A BOBO
RAYMOND L BRADY
TERRY & JOANNE BRADY
MAIT P BRANDEL RPT DIR
AARON T BRIGMAN
JAMES M BROADWELL
MR & MRS RONNIE L BROCK
BILLY & PATRICIA BROWN
BONNER & JOSEPHINE BROWN JR
GENT & NANCY BROWN
JAMES D BROWN
DR ARTHUR L BRUCE
MR & MRS HERSHEL H BUCHANAN
JESSIE BUCHANAN
DONALD L BUNTON
RAY & MARY ANNE BUNTON
JOHN O BURKETT
ROGER D BURNETT
ROGER D BURRELL
F DAVID BURTON
MICHAEL ALLEN CALHOUN
JONES T CAMPBELL JR
PHILIP L CAMPBELL
ALAN CANNON
J GLENN CANTRELL
CAROLINA SCRAP PROCESSORS
JAMES H CARSON JR
J F CAUSEY
LARRY CHAMBLEE
BOB CLARDY
GENE CLARDY
CURTIS E COLLINS
MR & MRS JAMES C COLLELL
PETER & ANNE COOKE JR
JAMES & SUSAN COX
BERRY H CREAMER
R CLAY GRENSHAW
CHESTER L GUEMAN
DARBY METALWORKS
JOE B DAVENPORT
EMORY B DAVIS
MR & MRS PAT W DAWKINS
CHARLES A DICKERSON
W M DILLARD
DR LEONARD W DOUGLAS
ROLAND & NANCY DRAKE
TOM W DUNAW JR
MR & MRS GEORGE DURHAM JR
JOHN & JANE DYER
ELECTRIC MOTORS & DRIVES INC
DR & MRS E P ELLIS JR
SALLIE H ESKEW
JERRY & BECKEY ESTRIDGE
ROBERT E EUBANKS
FANTS OFFICE SUPPLY
ATTN LARRY HOLCOMBE
GEORGE P FELLERS
MR & MRS DAVID FORD



Harold Haynes



Sel Hemingway

WILLIAM L. FORTER
 MARTHA R. FREDERICK
 DR. EDWIN L. FREEMAN
 MRS. WALTER L. GAILLARD
 AARON, ROBBIE, MIKE, & REENE GAMBELL
 MAE S. GARRISON
 GEORGES DRIVE INN
 JOSEPH B. GLENN
 TONY ALTON GREENWAY
 JAMES K. GRIFFIN
 VIOLA GRIFFIN
 MR. & MRS. FRANKLIN GROOMS
 HAIGLER ENTERPRISES INC.
 FRANK E. HALL
 STEPHEN H. HAND
 IN MEMORY OF E. A. HANVEY CLASS OF '49
 J. W. HARE JR.
 HARLEY DAVIDSON OF ANDERSON
 MR. & MRS. WILLIAM F. HARNESBERGER
 MICHAEL & ANDREA (G.VILLE)
 MR. & MRS. ROBERT V. HARRELL
 MARIA F. HARRIS
 RUDY HAWKINS/JAMES ANDERSON
 CLIFF TANKERSLEY
 MALCOLM & SHIRLEY HAYNIE
 MR. & MRS. KEITH F. HEINTZ
 JAMES O. HERBERT
 ROBERT LEE HILL
 THOMAS J. HINGHAM
 RICHARD & LIBBY HOLLIDAY
 JOHN BROWN HOOPER
 STEVEN S. HOUSE
 MARK B. HOYLE
 W. G. HULSE
 INDEPENDENT PUBLISHING CO.
 INDUSTRIAL MOTOR SERVICE
 ROY B. JEFFCOAT
 ALVIN H. JESTER
 DELBRA S. JONES
 KATHY MORRIS
 BRUCE LOWELL KALLEY
 LEWIS H. KEENEY
 BOBBY KELLETT
 DR. DAVID KELLEY PA
 DR. WILLIAM E. KENNEDY
 GARY C. KIDD
 MR. & MRS. RAYMOND A. KING
 ROBERT B. KING JR.
 F. E. KIRKLEY JR.
 OLIN S. & BETTY KIRKPATRICK
 ARTHUR M. KLUGH III
 GEORGE J. KNIGHT
 STEVEN M. KRAUSE/JODY M. YOUNG
 SAMUEL E. LATHAM JR.
 LAZER CONSTRUCTION CO. INC.
 MR. & MRS. JAMES W. LOGAN JR.
 MRS. C. H. LOMAS
 CINDY AND GARY LONG
 RICHARD G. & JOAN E. LOOPER
 JEFFREY M. LOPEZ
 DAVID AND CINDY LOWERY
 MICHAEL L. AND AMANDA LYON
 G. EUGENE MADDEN
 STEVEN E. MADDEN
 JAMES D. MARETT
 BRAD L. MARTIN
 CECIL E. MARTIN
 JAMES W. MARTIN
 JERRY W. MARTIN
 KENNETH M. MATTISON &
 CHRISTOPHER G. OLSON
 ANGELA D. MATTRESS
 DR. B. C. MCCONNELL JR.
 MCCOY LUMBER COMPANY
 EDD S. MCCURRY II
 BILLY S. MCNEELY
 WILLIAM B. MENEES
 MR. & MRS. JOHN A. MILLER JR.
 MR. & MRS. L. PAUL MILLER
 MARK JACKSON MIZZELL
 GEORGE & SUZANNE W. MOORE
 H. BRUD AND JOANNE K. MOORE
 DR. P. S. MOWLAJKO
 JERRY P. MURDOCK
 MRS. HAROLD L. MURRAY
 JONATHAN HENRY TAYLOR
 DEWITT C. NILES MD
 J. DONALD NIX
 D. K. OGLESBY JR.
 TIM OWENS
 NATHAN AND SHERRY PADGETT
 MRS. J. W. PARKER
 LUTHER & MARY PEARSON
 DR. AND MRS. RALPH K. PEDEN
 J. NORMAN PHILLIPS
 HAROLD A. PICKENS & SONS INC. #1
 PLEZ U. STORES

VICTOR H. POORE
 JAMES J. POULPLOS
 BILLY L. RAGSDALE SR.
 JAMES E. REEVES JR.
 MATHIAS B. RICHARDSON
 M. J. RICHBOURG
 JOHN C. RIVERS III
 O. THOMAS RIVERS
 A. B. ROBERTS
 GLENN C. ROBERTS
 MARK S. ROBERTS
 RODDY'S FRIED CHICKEN
 MR. & MRS. BARRY ROE
 JAMES & DORIS ROGERS
 MR. AND MRS. GREGG S. ROWE
 WILLIAM MARK ROWLAND
 DR. JAMES M. RUFF
 STEVEN L. SAVINI
 CHARLES H. SCHWIERS
 ROBERT R. SEAWRIGHT
 DANIEL MATTHEW SHIRLEY
 JAMES M. SIMPSON
 JAMES L. SINGLETON
 THOMPSON A. SMITH JR.
 WALTER A. SMITH SR.
 WILLIAM (BLINKY) SMITH
 WALTER PRICE SPIRES
 TONY K. STEWART
 ANDERSON SC
 LARRY E. STONE CONSTRUCTION CO.
 JAMES STEVEN STROM
 MR. & MRS. PHIL SUDDETH
 D. GRAY SUGGS
 FOREST D. SUGGS JR.
 SULLIVAN MOTOR CO.
 GARY AND LYNNE SUMEREL
 DR. EDGAR TALBERT
 MR. AND MRS. JAMES A. TATE
 MR. & MRS. GEORGE H. TAYLOR
 MR. & MRS. GEORGE H. TAYLOR JR.
 MRS. NANCY S. THOMPSON
 THRASHER SALES & ASSOCIATES
 DIANE BRUSCHINI TINDALL
 MRS. LIGON TOLLISON
 THE TORRINGTON COMPANY
 TRI COUNTY BATTERY SALES
 MR. & MRS. JAMES T. TURNER
 CALVIN R. WATERS
 BRUCE WATT
 KELLI WATT
 WELBORN TIRE SERVICE INC.
 CHARLES L. & ELAINE WEST
 HUMPHREY W. WHELCH
 WILLIAM B. WHITE
 TONY, NANCY, ALLISON, TONYA
 AND ERICA WHITMAN
 ANDREW WILES
 WILLIAMS PLASTERING INC.
 JAMES W. WILSON
 1ST ALARM SECURITIES INC.
BAMBERG
 EHRHARDT MOTOR CO.
 CLAUDE MCCAIN
 HENRY C. MORRIS JR.
 DON A. NUMMY
 THOMAS N. RHUAD
 JOSEPH M. OTT
BARNWELL
 ROBERT H. BIRT
 LEIGH J. BURT
 MR. & MRS. TED W. CRAIG
 MR. & MRS. HOWARD DICKINSON III
 HOWARD G. DICKINSON JR.
 STEVEN GARNER
 CLINTON CALHOUN LEMON JR.
 "A FRIEND FROM WILLISTON"
 FREDERICK D. MIXON
 MICHAEL W. NIX
 COLE L. PAGE JR.
 D. AUSTIN SHELLEY
 TOM W. SMITH
 WINCHESTER SMITH IV
 WINCHESTER SMITH III
 WILLIAM T. STILLINGER
BEAUFORT
 BRENTON AND ASHLEY BOZARD
 LARRY S. BROWN
 CHARLES AND VIRGINIA DEAN
 GENE DELOACH
 MRS. JANET B. ELLIS
 STEPHEN RAY FULLER
 CHARLES M. GRAINGER JR.
 J. LOUIS GRANT
 ROBINSON GRANT & CO.
 BETTY HAIGH
 WILLIAM C. HALL SR.
 J. HOMER JONES
 BILLY & LORRAINE LARISEY
 JOHNNY L. & ANN LEE
 FRED & CONNIE SILVER
 ARTHUR T. WILSON
BERKLEY
 BATES DEVELOPMENT
 JAMES R. COLEMAN JR./JAMES R.
 SEGARS JR./DANNY J. WINGARD
 CHARLOTTE A. CROSBY
 H. WAYNE DEWITT
 JOHNNIE T. FLYNN
 GOOSE CREEK VETER CLINIC

JOSHUA B. HEARNE
 CAROLYN MULLINAX
 DR. RHETT B. MYERS
 MRS. WYNONA H. PEAGLER
 NOLAN & GERRY PONTIFF
 JAMES H. ROZIER JR.
 MRS. HUGH THAMES
 M. W. UMPHLETT MEMORIAL BY
 CALHOUN W. UMPHLETT
 ROBERT R. VANDERMOLEN
 JOHN WAYNE VARNER
 THOMAS A. YOUNG
CALHOUN
 WILLIAM H. BULL & SONS
 MICHAEL & JENNIFER CHASSERAU
 S. H. HOUCK & SON
 JAMES M. MOSS III & SON
 MR. & MRS. H. E. PAULING
 DAVID K. RICKENBAKER
 JAMES L. WANNAMAHER JR.
CHARLESTON
 JAMES H. AICHELE
 HERBERT R. ALLEN JR.
 DON & JOYCE ALSTELL
 AUTO SUPPLY & EQUIPMENT
 DURWOOD E. BACH
 NATHAN & MICHAEL BAIRD
 DOUG/LOU/ANNE/TODD BEACH
 DONNIE LEE BEASON
 A. KEITH BEEKS
 WILLIAM LARRY BENDT
 ELIZABETH AND CHRIS BERNAT
 DAVID R. BROWN
 DAVID W. BUNGH
 CLAUDE M. BURDETTE
 P. ALLISON CLARK
 WALTER T. COX III
 ROBERT C. CRENSHAW
 KEVIN DAUGHTERY
 CHRISTINE A. & JAMES S. DAVIDSON
 THE DEVELOPMENT GROUP INC.
 JOHN D. DOSCHER JR.
 MRS. HENRY M. DUKE JR.
 H. L. DUKES JR.
 J. CLINTON DUNN
 STEVE C. DUPREE JR.
 LAWRENCE E. EVANS II
 RICHARD AND CHRISTINE FAENZA
 ROBERT D. FAHEY
 JACK & DONA LEA FANNING
 FARMERS SUPPLY COMPANY
 PETER C. FENNELL
 ANDY C. FORT
 PHILIP GAINEY/GILBERT LITTLE
 JAMES T. GORDON
 FRED GREGORIE III
 JOHN DAVID GRIFFITH
 MELONIE H. HAMMOND
 FITZ L. HARDIN JR.
 GARY T. HARRIS
 SANDRA H. HERON
 DEBORAH C. HEUER
 HELEN T. HILL
 AL. HITCHCOCK
 W. HOWARD HOLL III
 PERRY M. HOLLOWAY JR.
 JERRY H. HOUSTON
 DR. JOHN P. HOWARD
 C. ROGER JENNINGS
 J. MICHAEL JERNIGAN
 GREGORY ALAN JONES
 DANIEL F. KASSIS
 W. W. KNIGHT
 WILLIAM E. KOOPMAN
 MARSHALL A. LEAMAN JR.
 THOMAS E. LYNN
 JONATHAN S. AND SHERRI MCCALL
 KEVIN & BRENDA METTS
 DAVID L. MORROW
 MURDEN TILE COMPANY
 DAVID M. MURRAY JR.
 JOHN MYERS
 THOMAS & DEBORAH NELSON
 AARON A. NETTLES JR.
 PALMETTO CLOTHING CO. LLC
 JOEL POINSETT PORCHER
 C. A. PRESOTT
 REGIS MILK CO.
 BILLY AND JUNE REYNOLDS
 GLENN T. RICKBORN
 MR. & MRS. JOSEPH RIGTER
 G. EDDIE ROEDELSPERGER
 ROGERS & BROWN CUSTOM BROKERS INC.
 TRUMAN DAVID ROPER JR.
 DR. JACK SAMPLE
 O. BELTON SANDERS
 J. E. SAULS JR.
 FRED SCHRIMPF
 ALICE W. SEABROOK
 MELISSA SEABROOK
 RAY V. SEGARS JR.
 TOM SHEALY
 MR. & MRS. STEVEN C. SHOOK
 JEFFREY D. SINGLETARY
 R. E. SINK JR.
 BEN M. SMITH
 THOMAS B. SMITH
 CHRISTOPHER SMOAK
 SOUTHERN LUMBER & MILLWORK CORP.
 MARSHALL STITH

THE PR COMPANY
 JOSEPH D. THOMPSON JR. MD
 JOSEPH F. THOMPSON JR.
 VAN NOY/TOMMY/NED THORNHILL
 THREE L INC.
 RAYMOND TUMBLESTON
 JOHN A. TURNER
 TYLER BUILDERS INC.
 W. BYAN NESS III
 DR. & MRS. FLOURNOY C. WALKER III
 JOHNNY WARD
 RALPH WATSON
 DEWEY B. WELCH JR.
 RICHARD E. WHEELER
 H. WAYNE WILLIAMS
CHEROKEE
 RICHARD & KATIE BAINES
 MR. AND MRS. CHARLES M. BANKS
 BROWN PACKING CO. INC.
 MR./MRS. WILLIAM E. CAMPBELL JR.
 DR. J. M. CARROLL
 BEN M. CLARY
 RICHARD N. COOKSEY
 LARRY AND JENNIFER CRIBBS
 LEWIS E. CRISSONE
 DONNA E. ELDER
 DONALD S. ELMORE
 ROBERT J. FRIEDMAN
 CATHERINE L. GIBSON
 MR. AND MRS. W. H. GREENE
 HARRIS BROTHERS
 IMAGE PLUS INC.
 B. R. KERNELS
 ROBERT W. LE MASTER
 J. LOWRY LOVE
 HARRY D. MARTIN
 COL. ROY N. MATHIS
 DONALD G. MATFIELD
 LES MICHAELS
 BARRY MORGON
 JAMES G. & ANITA NESS
 BARRY S. PATTERSON
 JONATHAN D. SARRATT
 JEFF STOCKS
 MR. & MRS. SAM L. TAYLOR
CHESTER
 W. L. ABERNATHY JR.
 J. H. ANDERSON
 JAMES & EILEEN BANKHEAD
 DAVID L. BEATY
 STEVE AND NANCY COUNTERMAN
 CUDD HEATING/AIR CONDITIONING
 TERRY & SANDRA DARBY
 SAM FRAZER III
 S. WAYNE GOODYEAR
 MICHAEL H. LIFSEY
 MS. LORINE LINDER, JIMMY LINDER
 & DAVID LINDER
 JOHN M. LITTLE III
 HERBERT D. LUTZ
 ROBERT W. MOSER
 PIEDMONT AUTO PARTS CO. INC.
 J. N. PRESSLEY
 WEIR INC.
 G. PATRICK WHITESIDES III
 DONALD AND DALE WINGATE
CHESTERFIELD
 H. MALLOY EVANS JR.
 DANNY C. HOLLEY
 STEPHEN RAY JACKSON
 STEPHEN WILEY LOVE JR.
 WILLIAM D. MATTHEWS JR.
 JOAN & EDWIN MILLER JR.
 DEAN PRUITT
 THOMAS H. TEAL
 PATRICIA H. THOMAS
 DAN L. TILLMAN & SONS INC.
 KELLEY E. TRAINHAM
CLARENDON
 JOSEPH W. COKER
 HUGH L. & MARY DUBOSE
 MARION E. DUBOSE IV
 ROBERT B. FLEMING JR.
 THEODORE B. GARDNER
 DR. & MRS. D. EARLE GOODMAN & FAMILY
 STEVE HYNES
 HAROLD S. ISEMAN JR.
 SCOTT H. JACKSON
 THOMAS ELDEN LEE
 W. J. MARTIN
 JOEY MOORE
 DR. WYMAN L. MORRIS
 W. J. RAWLINSON
 DUSTY RHODES



Margaret Worsham

H. B. RICKENBAKER
 WINGATE FINANCIAL SERVICES
COLLETON
 LARRY BERRY/DR. SAM HAZEL
 DANIEL GRAHAM BUCKNER
 MR. & MRS. JACK W. CARTER SR.
 DANIEL & LYNNAH M. CROSBY
 WILLIAM C. HAMILTON
 W. WALTER HAYNES MD
 LESTER P. JORDAN III
 MR. & MRS. R. O. MCMILLAN
 L. MICHAEL PADGETT
 PAUL PYE JR.
 RHODES OIL COMPANY
 J. RYAN WHITE JR.
DARLINGTON
 G. G. FARMS INC.
 COLON M. ABRAHAM
 JEFF & MARIE BOATMAN
 J. W. CARTER
 RICHARD CASSIDY
 ROBBY CLANTON
 MARTIN S. DRIGGERS
 JAMES B. GAINEY
 RAYMOND L. GALLOWAY
 LARRY O. GANTT
 ROBERT H. GOODSON JR.
 A FAMILY OF TIGERS SUPPORTERS
 JOHN S. GRANTHAM JR.
 HENRY D. GUNTER
 H. WALTER HARVEY III
 JAMES M. HINSON
 MRS. DAN M. HOWLE
 LELAND HUGGINS
 F. C. HUMPHRIES
 TIM HUNTLEY
 GEORGE A. HUTTO JR.
 GARNER & MICHELLE JONES
 DR. WM. P. KENNEDY
 C. C. KIRBY JR.
 WILLIAM J. LAFFIDY
 DONALD L. MCCALL
 PETER L. MCCALL JR.
 WILLIAM B. MCCOWN III
 JAMES G. MCGEE JR.
 JOHN A. MCRAE
 GENE L. NORWOOD
 BRAD STOKES
 D. CLYDE STUCKEY
 REX & KATHRYN VARN
 SHANE WATFORD
 CECIL W. WATKINS
 J. BETH WEAVER
 HENRY W. WEBB
 MR. & MRS. SAM WELSH JR.
 WEST OIL COMPANY
DILLON
 JOHN ALFORD, DAVID MCLAURIN, &
 PHILIP LUCIUS
 MCLELLAN FARMS
 G. R. MCLELLAN
 HENRY L. RICHBOURG
 BILLY GORDON ROGERS
 ROGERS FARMS
DORCHESTER
 BAIRD & ASSOCIATES
 GERALD E. BROCKENFELT
 MR. & MRS. ROBERT L. BURNS
 CHARLES W. BUSBEE JR.
 H. DOWNS BYRD JR.
 DAVID G. CAMPBELL
 MR. & MRS. CHARLES L. CUZZELL III
 GENE W. DUKES
 BARBARA A. DUNNING
 EARL R. DUPRIEST JR.
 GIANT PORTLAND CEMENT CO.
 DANIEL C. GILMOUR JR.
 INFINGER FARMS
 DAVID AND PAULA JONES
 CECIL B. JORDAN
 T. EDWARD JORDAN
 JOHN KWIST
 MILES ROAD GREENHOUSE
 A. A. MUCKENFUSS JR.
 JOHN F. MURPHREE
 JAMES O. MURRAY JR.
 GARY M. NORRIS
 DR. & MRS. H. CLYDE ODOM
 PASCAL C. PRICE JR.
 TOLMAN SALISBURY
 T. P. PROPERTIES
 MARTIN B. TILLER
 PAT P. TOMPKINS
 R. ALLEN TRAYLOR MD
 GEORGE, JOHN & ELIAS TUPPER
 BRUNSON WESTBURY DVM
 LESLIE R. ZIELKE
EDGEFIELD
 MRS. JOE F. ANDERSON SR.
 ESTATE W. C. BANDY
 MR. ROBERT CALLIHAM
 ROBERT & CATHERINE CHRISTIE
 TOMMY CHRISTIE
 E. O. DUKES JR.
 DR. J. S. GARRISON
 MR. & MRS. J. W. GILLIAM JR.
 TIMOTHY L. GLOVER
 HERLONG PONT-CHEV-BUICK INC.
 MR. & MRS. JAMES C. HOLMES



Robbie Templeton

M E (BETSY) HOLMES
MR & MRS THOMAS HOLMES
LILLIAN H HUGHES
MR & MRS J WILLIAM JAY
MR & MRS KENNETH L KALTZ
SHARON W KESLEY
LON JAY ENTERPRISES INC
ATTN LON COURTNEY JR
JOHN K MURPHY
JIMMY & MARY ELIZABETH OUZTS
WILLIAM H RUSHTON JR
MIRIAM W SAGGUS
MEREDITH AND MICHAEL STONE
PAUL J SUMMER
MR & MRS THEO R WILLIAMS
FRANCIS M WISE SR
FRANCIS M WISE JR
RANDY YONCE

FAIRFIELD

LOUIS M BOULWARE
LT COL RALPH W BOYS
GERALD M CHAPMAN
FRAZIER PULWOOD CO
BARBARA & ADRIAN GLENN
WARREN R HERNDON SR
HOOD CONSTRUCTION
JOE & MARTHA JOLLY
LT COL CARROLL L LIGON
USAF-RETIRED
J P BROOKS
J P BROOKS JR
J E SULLIVAN
THOMAS H WEIR
PHILIP C WILKINS

FLORENCE

REBECCA LEE ALEXANDER
DAVID ANDERSON
MILTON H ANDERSON JR
MR & MRS JOHN E BLANKENSHIP JR
DARREN BOURNIGHT
LESTER P BRANHAM SR
B M BRODIE
G WILSON BRYCE MEMORIAL—
BRYCE MECHANICAL CONTR INC
IVAN M COLEMAN JR
DR WILLIAM L COLEMAN
DENNIS C DORMAN
WILLARD DORRIEY JR
FRANK A DOUGLASS JR CO
JULIUS R EADON III
DR GEORGE ECONOMY
"CLYDE S BRYCE JR, PE-
ENGINEERING CONSULTANTS"
TOMMY M FOLK III
TOMMY M FOLK JR
MUNFORD G FULLER
TOM GRESSETTE PEST CONTROL-
TOM P GRESSETTE
MICHAEL H & LYNN C HANNA
R A HANNA
MRS D C HARRELL
ANN V HAYNES
H GERALD HICKS
LADDIE GREEN HILLER
DAVID L HOBSON
MR & MRS BRYAN HOWELL
MR & MRS WILLIAM H JOHNSON
CECIL L JOSEY JR
ROBERT L MAHONEY
LINDA MARSH
MCCALL FARMS
THOMAS A MCDONALD
GORDON KEITH MCLEOD
RAY SCOTT
DR & MRS M GILLIAM SKINNER
JUANITA STEWART
MRS JOHN E TAYLOR JR
EDWARD D TINSLEY III
DENNIS SIMMONS WARD
L DEAN WEAVER CONST CO INC
JERRY W WISE
MARK A WOODRUM
EDWARD L YOUNG

GEORGETOWN

REED BARKER
MR & MRS WILLIAM J BARNETT
MR AND MRS H W BRUORTON
JACKIE W CALVERT
W RUSSELL CAMPBELL
DOUGLAS M DELANEY
ERNEST J FOX JR DWM PA
JERRY W FULTON JR
AUNDRIA M GREEN
GEORGETTE W HARMON
H E HEMINGWAY
C EUGENE HILL
PHIL L HUFF JR

AL HUTCHINSON
RITA HUTCHINSON
AUBREY E JUDY JR #1
THOMAS E LITTLE
JAMES K MCCONNELL
MR & MRS W FARREL OWENS
LOUIS P PARSONS
JULIAN A REYNOLDS
DUGGER R RIMMER
DAVID D ROPER
STEVEN R THIGPEN
MR & MRS JOE YOUNG

GREENVILLE

MR & MRS BRIAN W ABEL
WILL ADAMS
KEITH ALBERSON
MR & MRS COLONEL H ALBERTSON
RUSSELL TODD ALLEN
ALTELL COMMUNICATIONS
JAMES C ALTMAN JR
GARY J MATTHEWS
MELISSA A AITMAN
PARKER ALTMAN
THURL MAMICK II
JAMES D ANTHONY
ANGELA R ARMSTRONG
STEPHEN MARK ASKEW
JAMES ANDREW ASTON
J E AUSTIN JR
KEITH AUSTIN
CURTIS E BAGWELL
EDWARD L BAILEY JR
MR & MRS ROBERT L BAKER
ANDREW P BALLARD
GREGORY & VICKI BALLEW
BARBARA'S HALLMARK SHOPS
DON BARBERY
HELEN H BARNETT
DR GEORGE D BATCHELDOR
MR & MRS THOMAS W BATSON
AL BELL
HAROLD BELL
MR & MRS RANDALL BELL
MARION T BELAMY
MR & MRS GREGORY S BELOW
BENEFIT CONTROLS OF SC INC
TROY E BENNETT
MR & MRS JOHN C BERESH & CINDY
(ANDERSON)
MRS TOM C BERRY
ROBIN BICKLEY
SAMUEL AND LISA BISHOP
FRANKIE & TANYA BLANTON
IVAN BLOCK
MIKE & MAGGIE BOLIEK
G W BOOZER III
"IN MEMORY OF E M BOST"
ALAN E BOUCHILLON
MICHAEL S BRANHAM
TIMOTHY A BRETT
W W BRIDWELL
WILLIAM R BROTHERS
CRAIG AND CORY BROWN
J LEIGHTON BROWN
WILLIAM LEIGHTON BROWN
MICHAEL L BROYLES
PETER H BRYAN
MR & MRS JODY BRYSON
BURDETTE ENGINEERING INC
GRANT BURNS
LESLIE M BURNS JR
WILLIAM H BURTON JR
JOHN ALYN BUTCH
ANDREW G & TARA L BUTTERFIELD
LEONARD R BYRNE
CAMPERDOWN COMPANY INC
BRUCE C CANNON
W SCOTT & TERESA CARLSON
CAROLINA INTERNATIONAL TRUCKS
CAROLINA WELDING SUPPLY
REPAIR INC
MR & MRS CHURCHILL A CARTER
THOMAS W CARTER
JOHN L CASEY
KEITH D CHANDLER
KEN CHAPMAN
MR & MRS W H CHELF
H R CHITWOOD
BRENT CHOINIERE
MR & MRS T DAVID CHURCH JR
CLAUDE CLAMP
JOHN K CLAMP
WALTER L CLAYTON
SIDNEY LAMAR CLINE
PHILIP COLLINS
Z L COLLINS
JON D COOK
W GARY COOPER
MR & MRS JACK P CORN
LYNN N CORNETT
STAN M COSTER
MARIA LUISA COVINGTON
MICHAEL & KATHLEEN COX
MR AND MRS WAYLAND P CRAWEN
RONNIE CRAWFORD
ROONEY M CRAWFORD
J HUGH CRAWLEY
MR & MRS RALPH CRAWLEY
J DOUGLAS CRENSHAW
SHANNON M CRENSHAW
JESSE CRIM

STEPHEN D & KEVIN W CROCKER

GENE CROOK
RUSS CROWE
HAMPTON H CULLER
CUSTOM ELECTRIC CO
D C STAFFING
BILL & SHEILA DAVIDSON
C F DAWES
JOSEPH J DELCOLLO
HAROLD DELOACH
DR & MRS PERRY B DELOACH
J STEPHEN DEMOSTHENES
WILLIAM T DERIEUX
ROBERT N DEVORE
DR JAMES W DICKERT
MR & MRS DAVID K DOMNITZ
MRS J L DONKLE JR
ROY F DOOLEY
MR & MRS ERNEST DRIGGERS
WILLIAM B DRUMMOND
V THOMAS DRYMAN
ROBERT M DUBOSE JR
ROBERT M DUMIT
WILLIAM E DUNN JR
MR AND MRS CHARLES F DURHAM JR
W FRANK DURHAM JR
MR & MRS LLOYD M EARGLE
MR AND MRS ROY A EARNEST
EASTERN DESIGN
HUGH BURNS EDMONDS JR
R CHARLES ELDRIDGE JR &
WILLIAM C BARKER
ROBERT E ELLIS
C V ELROD
FRANK L ELROD
HERBERT W ELROD
RICK & INGRID ERWIN
JERRY D ESKWE
PHIL & MARY ESPOSITO
ETHOX CHEMICALS LLC
RICK R EVANS
J M FARMER
DEAN & JO FEASTER
RAYMOND S FEDELE
STEVEN TODD FERRELL
JOHN & CELIA FEW
GEORGE FINKELSTEIN
THOMAS FINLEY
CHRISTOPHER M FORE
MR & MRS JAMES P FREEMAN
JIM & JEAN FRENCH
RICHARD D FRYE
JAMES & SHERYL FULMER
MARK W FUNDERBURK
GARY GAFFNEY
ROBERT GAGE
JIM C GALLOWAY JR
DONALD A GARDNER
DON A GARNER
MR & MRS WILLIAM R HARLING/MR
MRS BILL TUMBLIN/GLENN GARRETT
C RALPH GARRETT
DONNIE L GARRETT
LOLA B GARRETT
M L GARRETT CONSTRUCTION CO
CLARK GASTON JR
GAYLORD CONTAINER
L GRAY GEDDIE JR
"A TIGER FAN"
MR AND MRS ROBERT L GETTYS
RAINEY/BRITTON
GIBBES/CLARKSON PA
FOY GILBERT
GARY L GILLIAM
FREDERICK GILMER III
LEVIS L GILSTRAP SR
JAMES L GLASS
MIKE GLENN
MICHAEL J GLYNN
GODSHALL @ GODSHALL PER CON
MELISSA C GODWIN
JOHN P & CAROLYN C GOLD
MR & MRS GLENN ROBERT GOODWIN
OTIS GOODWIN
MICHAEL S GORDON
GOSNELL OPTICIANS
JACK G GRAHAM
GRAPHICS NOW INC
JENNINGS L/JENNINGS L JR/JOHN/
JAMES GRAVES
JOSEPH S GRAVES
W HAROLD GRAVES
MR & MRS JACK E GRAY
MITCH & AMANDA GRAY
DR & MRS DAVID GREENE
MRS OLIVER B GREENE
DON GREENE
GREENVILLE BUSINESS FORMS
ATTN TIM LOLLIS
GREENVILLE INDUSTRIAL SUPPLY INC
SANDRA GREER
MR & MRS W A (NIG) GRIFFITH
J BRENT GROVE
JAMES G GULLEDGE JR
JAMES H GULLY
DR J FLOYD HALL
ROBERT C HAMILTON
MR & MRS WM A HAMILLET JR
MR & MRS DENNIS HAMM
HANDEE MART FOOD STORES INC
DR T G HANNER JR

M SCOTT & JANE P HARKINS
CALDWELL HARPER
RIP HARRINGTON
DONALD L HARRISON
HENRY MARVIN HARRISON
JAMES G HARRISON
JENNIFER L HARTMAN
HARVEY & ASSOCIATES INC
THOMAS M HATCHER
G W HAWKINS
RODGER E HAWKINS
W CLYDE HAVES
CHRIS HEMMINGS
ANDY HENDERSON
HENDERSON ENTERPRISES
LUCILLE G HENDLEY
ELIZABETH BOLIEK HENRY
DR & MRS MIKE HENSON
DARRELL B & REBECCA W HERLONG
MR & MRS M STEVE HESTER
ROBERT E HESTER JR
DR J A HILL JR
MRS FRANCIS HINNANT
KEVIN H HODGE
DANIEL B HOLCOMBE
NED E HOLLAND JR
JAMES DOUGLAS HOOD
W B HOPKINS
CHARLES & DEBBIE HOWARD
GEORGE T HUGHES
RONALD D HUGHES
PARKER HUMPHREYS
STAN & JANE HUNNICUTT
W FRED HUNNICUTT
RANDALL J HUNT
REVONNE C HUNT
C DALE HUNTER
JERRY HUNTER JR
JERRY E HUNTER
TERRY J HUTTO
AMOS HYKES
INSULATION SERVICES INC
JOE A INVESTER
WILLIAM S INVESTER SR
IZUMI INTERNATIONAL INC #1
J D MARKETING ASSOCIATES
DOUGLAS L JAMERSON
LAUREN J JAMES
MELVYN W JOHNSON
MICHAEL K JOHNSON
W A JOHNSON
MRS DOROTHY B JONES
MARK W JONES
MR & MRS JAMES R JORDAN
W LAMAR JORDAN
W J JORDAN JR
KIMBERLEY D KELLER
DAVID O KELLEY
KARL H KELLY
LARRY R KENDALL
MR & MRS JOHN J KENNEDY JR
EDWARD E KEY
ALINE CREWS KILGORE
JOHN LELAND KING
ANDERSON MILLS KINGHORN JR
WILLIAM KNAPP
DR ROLAND M KNIGHT
CLARENCE & MARILYN KOERBER
DONALD R AND BARBARA R KRAUSE
DAVID & STEPHANIE LACKEY
MR & MRS JOHN N LANDRETH JR
ELIZABETH V LANFORD
RAY LANGDALE/ALLEN TERRELL JR
B R LANGLEY JR/W L BRIGHAM JR
BENNIE LANGLEY
C E LEAGUE JR
GARY A AND MITZI LEWIS
HERBERT LINDSAI JR
WILLIAM H LINN JR
V B LIPPARD JR
LITTLEJOHN MEMORIAL IPTAY SCH
CURT LOLLIS
RANDY & JANE A LOLLIS
BUD LONG
LONG'S HEATING AND AIR INC
STEVE LOTHRIDGE
DARRIN LOVE
JOSEPH R LOVIN
MIKE AND TAMMIE MADDOCK
CHARLES S MAJOR III
MR & MRS JH MALONE
E D MANEY
DR THOMAS C MANN
W M MANNING JR
MR & MRS SEABROOK MARCHANT
TOM MARCHANT, MARC & JESSICA,
THOMAS & GIDGE



Ken Vickery

JERRY N MARSH BUILDERS INC
MARSH/BELL CONSTRUCTION CO INC
MARSHALL & WILLIAMS CO
MARY JANE & JOHN MARTINI
PENNY MARULLO
W TONY MASTERS
S E MATHIS
TONI AND ERIC MATHIS
LINDA B MAULDIN
RALPH C MAY III
HAL L MCGABEE
JAMES T MCCARTER
LAWANDA B MCCOLLUM
SARA E MCCOLLUM
JOHN R MCCOY JR
W H MCCRARY
DR MARK MCCRAW
CHARLES E MCDONALD JR
WAYNE MCGAHA
MR & MRS W PERRY MCKAIN JR
MCKINNEY REESE CO #2
MCKINNEY-REESE CO
SCOTT & BETH MCMILLAN
DR WALTER A MCPHAIL JR
MRS ERNEST W MERCK
HAROLD L MERCK
CARL & RACHEL MERRITT
MRS ALEX B MEYERS
MICHAEL & CO
MINOR MICKEL
JOE MIHELICK
JOHN J MIKELL
SHERRI MILLER
MICHAEL S MONTJOY
WILLIAM R MOODY
CHARLES R MOON
JIM MOON III
MARION AND SANDRA MOORE
MR & MRS MARTY L MOORE
THOMAS MOORE
THOMAS C & SHIRLEY S MOORE
VERNON MOORE
JAMES R MORROW SR
MR & MRS W F MORROW
MR & MRS BRUCE F MORSE
DAN L MOYD
R E MURRAY
NALL ENTERPRISES, INC
RA HAP NASIATKA
THE NATIONAL BANK OF SC
DOUG NELSON
JIM AND SHELLEY NICHOLS
NORRIS SUPPLY COMPANY
NORTHWAY WELDING SERVICE
NORINGOLO-DWTS INC
INA G ODELL
HAROLD ORR
DALE & BETH OUELLETTE
TOM OWENS/ASHWORTH
ASHWORTH
W D OWENS JR
ARNOLD & GWEN PACE
RUSSELL HUNTER PARK
ANDY PARNELL
JAMES H PARSONS III
MIKE & TRACY PARSONS
RAY E & FLOYD PATRICK
L R "CHOPPY" PATTERSON
WILLIAM AND JEWELL PAYNE
JOE PEARSON/JOE DWTS
RICHARD H PENNELL JR
RICHARD H PENNELL
MICHAEL M PFOHL
MISS CHRIS PHILLIPS
RICK & BETH PHILLIPS
S B PHILLIPS SR
MR & MRS LARRY PHILPOTT
JIM PINNER
MR & MRS CHARLES B PITTS
CURTIS ANDREW PITTS
MR & MRS A L POWELL JR
DR & MRS MARK PRINCELL
H H PROVENCE JR
MICHAEL T PRY
ROBERT H PURKERSON
RAYMOND E PUTMAN
WILLIAM M PUTNAM JR
RICHARD W RABURN
JOSEPH M RAMIREZ
HUNT & CATHY REDFERN
TIMOTHY JACKSON REED
MR & MRS JAMES L REESE
FREDRIC W REINHOLD JR
WAYNE RHODES
JOHN AND TRACY RIDDLE
WILLSON RIGGINS LANDSCAPE INC
WILLSON & LINDA
HUGH RISER
KEVIN H RISER
EUGENE B RISHEL III
DAVID B ROBBINS
DAVID C ROGERS
J DIXON ROGERS
ROGERS & BROWN CUSTOM BKRS #2
RUSSELL A ROMAN
LTC (RET) & MRS H PERRY ROSAMO
ND
SAM J CRAIN & COMPANY
EARL & CAROLYN SAMMONS
HAROLD A SARGENT
C F SAUER CO

B E SWAGE
DONALD R SWAGE
RANDY SAXON
OTTO H & JOANNE B SCHUMACHER
JOHN & BUNNY B SCOTT
TODD SCRUGGS
JAMES AND GWEN SEAGRAVES
DAVID SEAWER
ROY A SEAWER
ROY A SEAWER JR
LISA W SHELTON
IN MEMORY OF GORDON SHERARD
BEN SHIVERS JR
KEVIN SHORT
JOHN G SLATTERY
DONALD C SLAUGHTER
MRS ALLAN P SLOAN
H W SMITH JR & H W SMITH SR
MR & MRS KENNETH L SMITH
RALPH L SMITH
DONALD & PEGGY SNIDER
J FRANK & JOYE R SOLAS
JAMES C SOUTHERLAND
DOUG A SPARACINO
WILLIAM I SPEARMAN
MARGARET AND DUANE SPRADLIN
JOSEPH G SPROTT
NEWTON STALL JR
ROGER & CHER STAMEY
SCOTT K STANNARD
TERRY & SARAH STEELE
TIMOTHY D & RENA P STEELE
JOHN STEPHENS
BENJAMIN T STEPP
WILLIAM R STODDARD JR MD
RICHARD H STOFAN
G MARK STOFFEGAR JR
DAVID K STOKES III
MR & MRS MARK S STOKES
WILLIAM W STOVER JR
DR EDWIN L STROUD
MR & MRS MICHAEL STROUD
MR & MRS JOHN K STURMAN
SUGGS-TAYLOR-BELUE-BOYTER
MR & MRS HOYT C TANKERSLEY
E RICHARD TAYLOR JR
ROBERT L TAYLOR
TERRY & JEAN-MARIE TAYLOR
NEWELL D CRAWFORD JR
TEACHEY MECHANICAL INC
FRANK M TERLIZZI
WAYNE GLENN
JOHN RUSSELL TERRY JR
CALVIN SUMMEY
TH LUMBER YARD INC
FRANK P THOMAS JR
GRAYSON & LAURIE THOMAS
MR & MRS H T THOMPSON III
HARRY M THOMPSON
J E THOMPSON
JIM & CAROL THOMPSON
THOMAS F & REGINA O THORNTON
JIM THRAILKILL
RICHARD & IRIS TILLOTSON
CHARLES M TIMMONS
G ELTON TODD
GROVER E TODD JR
K BRIAN TODD
JOHN D & CAROLYN TOMLINSON
GERALD S TOMPKINS JR
TOWNES ASSOCIATES LTD
JACK W TRIBBLE III
DACUS TED TUCKER III
TUCKER MATERIALS INC
EUGENE BRIAN TURNER
MR & MRS THOMAS K TURNER III
WILLIS TURNER
UNITED INVESTORS
RICHARD C VAUGHAN
THOMAS H & HELEN H VAUGHAN
MR AND MRS MICKEY VERNON
MIKE WADE
DONALD C WALKER
RAY WALKER TRUCKING CO INC
MR & MRS WILLIAM L WALLACE
JOHNNIE J WALTERS
JODY C WARREN
MR & MRS DAVID E WATSON & RUSH
J CHARLES & MIRIAM WATSON
JOSEPH P WATSON/JOHN HARRISON
LEA AND ERWIN WATSON
MR & MRS R L WATSON & ASHLEY
MR & MRS RICHARD L WATSON & ASHLEY
J D WELLS JR
WILLIAM J WELLS
JEFFREY A & BARBARA W WEST
CLAUDE G WHALEY
MAX WHATLEY
SAM B WHITE
H B WHITMIRE
M E WIGGERS DVM
MRS D D WILLIAMS JR
DAN H WILLIAMS
DONALD WILLIAMS
MR & MRS EDWARD R WILLIAMS
GEORGE E WILLIAMS
J V WILLIAMS
MICHAEL WILLIAMS
J HAROLD WILSON
LARRY R WILSON
LAYNE WINCHESTER



David Whittemore

MR & MRS BILL WINGO III
CHARLES C WINTINGTON JR
JOHN A WOOD
JOHN D & MARTHA P WOOD
L ROSEANN WOODHAM-GRANT
EARL WOODSON
MARGARET AND JOHN W WORSHAM
MR & MRS BAKER WYCHE III
JAMES H WYMAN
CHARLES R YEARGIN
RAYMOND L YOUNG
SIMPSONVILLE SC
ODELL C ZACHARY JR

GREENWOOD

DR F E ABELL JR
HERBERT ANDERSON JR CONST INC
JANE ANDERSON
JOSEPH DEAN BAGWELL
E H BALENTINE
O L BANES
MR & MRS RONNIE H BARNES &
MISS JULIA GREGORY
EVERETT E & JOYCE P BEDENBAUGH
CHARLES A BELL JR
BERRY'S HAIR AND TACKLE
M F BOND JR
TERRY & LINDA BORGERT
JOHN L BRACKNELL
C O BROWNING
WILLIAM E BURNETT
W HAROLD BUZHARDT
MR & MRS PITTS CAMAK JR
MARION CARNELL
EDWARD C CARSON IV
GENE AND NANCY CATHCART
WILLIAM D COLEMAN
JAMES ALEXANDER COOPER
SAMMY C CORLEY
R B CULP JR
ROBERT H CURETON
MR AND MRS JAMES L DANIEL JR
CHARLES M DAVIS
MR & MRS JOHN R DAVIS & ROBBIE
TRAVIS STANLEY DAWKINS
DICKERT'S MOVING & STORAGE
G O DORROH & G M NEEL
JAMES S DURHAM
DR GEORGE T FABIAN
DR & MRS A ALLEN FINLEY
GARDNER TRUCKING
COY JEFFERSON GRAY
TONEY GRIFFEN
JOANNE GRIFFEN
MR & MRS JOHN G HAMMOND
RICK AND CAROL HARTER
GRAHAM HAWKINS JR
GROVER C HENDERSON III
THE HERITAGE COMPANY
FRANK HINSON
MICHAEL A HOWARD
JOHN D HULL
HORACE JENKINS
JENNINGS/WALKER
JAMES JOHNSON
VIRGINIA JOHNSON
MRS JACK LAWRENCE
MRS ROBERT A LINER
MARSHALL LONG
JOHN LUMLEY/B M KECK
CHARLES S MALONEY
GEORGE & DEAN MARIANOS
RUSSELL & LEIGH MATHIS
ROBERT L MCCOORD
F MICHAEL MEREDITH
RONNIE & BRENDA MILLENDER
JACK N MITCHELL
G DENNIS NEELEY
PHILIP R NICKLES
CECILY & JERRY A NUNAMAKER
DR S D PENDERGRASS III
MR & MRS KENNETH W POSTON
RAYMOND F PRINCE
MIKE RHODES
R S RODDEY
DON H & GAIL R ROWELL
SCOTT & KIM SHIRLEY
BEN & TRACIE SMITH
GEORGE F SMITH JR
JAMES W SMITH
EMERALD INTERNET SERVICES
EDWARD K SNEAD JR
WAYNE & TONY SOUTHWARD
JIM TIMMS
HOWARD TOLBERT
TOMMY'S LANDSCAPING
A M TUCK INC #2
WARNER WATER WORKS/ ERWIN & GAIL

WARNER
F M WERTS
ALLEN & JANE WEST
ALFRED L WHITE
LARRY E & JUDY H YONCE

HAMPTON

WISE H BATTEN
EUGENE R BOSTICK
MR & MRS S F CREWS JR
WALTON ALBERT (AL) CROSBY
DOUGLAS F GOODING
BUDDY W HIERS
JACK MOLE
STRO MORRISON
A G SOLOMONS JR
GERALD ULMER JR
ROBERT A YOUNG

HORRY

JAMES W BARNETTE JR
R PAUL BENIK JR
MABRY BINNICKER
M/GEN JONES E BOLT
F L BRADHAM
JAMES T CARROLL
CARTER COMPANY
SPENCER AND MELISSA CLARK
MR & MRS MICHAEL J COUTURE
JOHN W DAWSEY
BILLY S DELK
STEVEN L DREW
RICK ELLIOTT
MRS GEORGE W FLOYD
E THOMAS FULMER
LARRY GEDDINGS
FREDERICK C GORE
MR & MRS HARVEY GRAHAM JR
GREENE AND SONS HTG/COOLING
J ROGER HAMMOND
J ROGER HAMMOND JR
DONALD W HELMS
HAROLD R HOKE
DR WM S HOLLIDAY
MR AND MRS ROBERT HOWELL
JOHN L HUMPHRIES
INLET NURSERY & GARDEN CENTER
GEORGE H JENKINS JR
JIM
PINCKNEY KELLETT
JAMES A KIMBELL III
JOE AND FAYE LANE
MRS C L LANGSTON
MR AND MRS LAMAR LEWIS
GEORGE N MAGRATH JR
GARDEN CITY BEACH PAVILION
E O NEIL MCCOY JR
E M PENDLETON JR, CADILLAC CT
DR & MRS EDWARD LEROY PROCTOR
MR & MRS L M RAGSDALE
STEPHEN USRY
R L WILDER JR
T D WILLINGHAM
R S WINFIELD
JAMES H WITTEN
ROBERT EARL WRENN

JASPER

RONNIE & SUSAN NETTLES
NIMMER TURF & TREE

KERSHAW

WILLIAM A BARRETT
KENNETH W CARSON DDS
MR & MRS BLEASE CRANFORD
JOHN E DURAI
MRS EVELYN GODWIN
MR & MRS A J HAWKINS
STEPHEN C HUCKS
BETTY & ALVIE JACKSON
W L JACKSON
RODNEY A KELLY
GEORGE V KORNEGAY JR
MR AND MRS J W MARTIN JR
MR & MRS STEVE T MCCLUGHLIN
JODY M ROBINSON
JOHN C SHELL III
MRS CORNELIA STOVER
LARRY TUCKER

LANCASTER

WILLIAM F ADAMS
MICHAEL BLACKMON
JEAN M BOAN
HUBERT E BROWN
MR AND MRS FLOYD CAUTHEN
MR & MRS JEFF CHILDERS
R H COLLINS
MIKE & LYNN CRENSHAW
LEONARD & VICKY DIXON
JONATHAN W DUKE
DON W FAILE
JONATHAN FARMER
FRANK & ANN FERGUSON
BILL FEW
JAMES S HARPER
DENNIS KIRK/JERRY HAMMOND
LANCASTER COUNTY CLEMSON CLUB
D KIRK & SUSAN LANE
MARION D LEVER JR
JOHN L LYNN
JACK & RUTH NEAL
JAMES M NEAL

RAY ALLEN OWENS
GEORGE WILTON PHILLIPS
EUGENE D ROBERTSON
DAN M ROBINSON
GRADY P ROBINSON
CRAIG P ROBINSON
JAMES M SHORT JR
JAMES F SMALL
CARL D TOLSON III
RANDY VAUGHN
ROBERT L VAUGHN
JAMES L WERTZ JR
WILLIAM K WILLIAMS DMD

LAURENS

JOHN B ARMSTRONG
JOHNNY KARMSTRONG
JIM H AUSTIN III
BILL BAILEY
J AUSTIN BARNES
BARRY & CATHERINE BELL
DAVID BELL
SCOTT BELL
KEITH M BOUKNIGHT
JAMES BUCHANAN
MR & MRS R L CASON
A COURTNEY COBB
AJ & NONA COLEMAN
CHRISTOPHER S CROWDER
JACK AND BOBBIE EARLE
DORIS AND LARRY GAR
MCARTHUR A GEORGE
CHARLES J GLENN
JAMES W GOODMAN
MR & MRS FRANKLIN E HARMON III
MR AND MRS WILLIAM N JONES
PAT & MARLENE LOWE
TONY G MARLER
P W MCALISTER
MR & MRS JAMES H MCCLELLAN JR
C PARKER & JIM DERRICK MOORE
JOE B NELSON
STEVEN W OLIVER
RICHARD S POOLE
TERRY & DEBORAH POWELL
SAM C POWER
WILLIAM H & LORA C STROUD
BILL & MANDY TUMBLIN
NICK & JOAN ULMER
JAMES P AND CELESTE WILDER

LEE

MRS H DALY ALEXANDER
W RAY ALEXANDER JR
CALDWELL BELL JR
JAMAR A BOYD
DESCHAMPS OAKWOOD FARM
GORDON W ECKLEY
DON R MCDANIEL SR
DON R MCDANIEL JR
WYMAN O MCDANIEL
C B PLAYER MEMORIAL
PLAYER JR & C B PLAYER III

LEXINGTON

CHRIS ALEXANDER
LAURA G ALEXANDER
LONNIE EDWARD AMICK
TOMMY & ANN AMICK
WILLIAM F AULL
DR & MRS BARNEY C AUSTIN
JAMES S BAILEY
CHARLES D BAKER JR
J W BALLARD
JOE MAC & ANNIE BATES
M ONEAL BICKLEY
RAY O BICKLEY
MR & MRS F U BLACK
RONALD W BLACK
CARL W & REBECCA H BRADHAM
DR AND MRS ROBERT W BRANCH
LAW OFFICE OF G W BRANSTITER
GEORGE W BRANSTITER
HAROLD & DORIS BREWER
MR & MRS GEORGE BROTHERS
JOHN W BROWN MD
WILLIAM H BROWN
MR & MRS WILLIAM J BUCHANAN JR
R H BUCKNELL JR
PRESTON R & SARENA D BURCH
JAMES H BURTON
SAMMY BUTLER
JOHN D CAGLE
JOEL AND JACKIE CALDWELL
R HUGH CALDWELL
CAPITOL CITY HOUSING
JAMES E CARR
JOHN CARROL CARRINGTON



Earle Williamson

B M CASSADY
MRS LAURA D CASTLES
GEORGE W CAUGHMAN JR
ROSCOE S CAUGHMAN
MR & MRS WILLIAM M CAUGHMAN
TODD & KARLA CHILDERS
JAMES TRACY CHILDERS
SAM R COKER
L W CONDER JR
GLEN M CONWELL
ERNE, SARA & ALISON COOPER
BRAD CORDELL
ED AND ELLEN CORLEY
H RALPH CORLEY SR
ROBERT M CORLEY III
BRIAN K COWSERT
ARTHUR M COX
DONALD & AMY CRAPS
HENRY E DELK JR
BLAND M DERRICK
DAN DERRICK
JAMES DODSON
JOHN T DRAFTS
DAVID L DURHAM
JAMES M EDWARDS III
MR & MRS WILLIAM Q ELLIOTT JR
CHRISTOPHER E FELKEL
WANDA TRIPP FERRARO
BRIAN M FIELDS
COL (RET) HUBERT T FINCHER JR
WILLIAM FRANKLIN III, CPA
RICKY & DONICE FRICK
SAMUEL B GEORGE II
MIKE B GLEATON
DAVID L GLENN SR
DAVID B GODFREY
JOHN S GRAMLING
DR B R GRANDY
JIF V HALL
JOHN C HARDEN III
ARCHIE L HARMAN II
DR RUDOLPH C HARRINGTON JR
E HWARD G HALL
RICHARD & KAREN HAYNES
MR AND MRS MICHAEL E HERNDON
WARREN R & SUSAN R HERNDON JR
T ONEAL HIGHTOWER
STEPHEN L HIXSON
ROBERT D HOLLAND
WINSTON D HOLLIDAY
HAROLD AND LAURA HOOPER
MR & MRS R S HOUSEHOLDER JR
JOHN S HUDSON
W GREY HUMPHREY JR
JOY & KATHY H HUNTER
E C JACKSON
LAKE H JACKSON
CRAD JAVNES
JKR&B INC
CALVIN D JONES
KAYE C JONES
MR & MRS EVERETTE KNEECE
ALBERT R KOON
BRENDA EARLE, ROBIN & STEVE KYZER
DAVID L LAIRD
W K LEWIS JR
MS MICKIE LINDLER
ROBERT & BETTY LINDLER
RONALD L LINDLER
WALTER W LINDLER
GEORGE A LIPPARD
MR & MRS JAMES M LOWMAN
SARA E & JAN M LOWMAN
DALLAS & MERLE MANIS
MICKEY & DEBBIE MANIS
CURTIS & FRANCES MARTIN
HARVEY MATHIAS
ROBERT D MCCRAW
REBECCA MCCULLOCH
TED MCFALL
MR & MRS COURTNEY M MCINNIS
GORDON K MCLEOD JR
ALBERT H MCMEEKIN III
MALYNDA B MILLS
HARRY AND BONNIE MIMS
FRANK & MAXINE MOORE
JONATHAN M MORRIS
WILLIAM A MURPHY
DR LARRY H NELSON
ALFRED C NIX
MR & MRS JESSE E OATES JR
ALBERT E ODOM
ROBERT W & SALLIE M OSWALD
JOHN W OXNER
MAXWELL F PARROTT JR
THOMAS W PLUMBLEE/JOHN F LONG
MR & MRS DAVID KIM PROCTOR
MR & MRS E K RABB III
WAYNE P RAWL
& SUE RHODES
DAVID W RICHARDSON
COTHMAN M RIDDLE
LORRAINE RIDDLE
G EDWIN & ANN RIKARD
WEST COLUMBIA SC
J W RISER
ROBERTS ELECTRIC CO
MICHAEL ROBERTS
DR EDDIE ROBINSON
MR & MRS FRANKLIN D ROGERS
ROUNTREE AND ASSOCIATES, INC

JOHNNY M ROWELL
 REBECCA A & MIKE ROWELL
 RUCKER FLOOR SERVICE
 MR & MRS RODDY RUCKER
 WILLIAM F RUTHERFORD JR
 GLENN SCOTT
 ROBERT E SELLERS
 SHARON & ALBERT SHEALY
 C P JR & HAZEL SHEALY
 CAROLE G SHEALY
 DENNIS G SHEALY
 GEORGE M SHEALY
 JAMES AND KAY SHEALY
 JOHN E SHEALY
 LOIS T SHEALY
 DAVID N SHERER
 DONNIE H SLICE
 DWIGHT AND MANDY SMITH
 GERALD H SMITH
 P LAMAR & ELIZABETH E SMITH
 JAMES A SONS
 SOX WELL & PUMP CO INC
 ROSE STANCL
 DONALD L STONE
 CHARLES M STUCK
 KAREN W SULLIVAN
 BARRY SUMNER
 JOHN C SWYGERT
 TERRY L & ALLIANS SWYGERT
 WACHOVIA BANK OF N A
 ROSS O WEED
 MR & MRS ANDREW D WHITE
 GARY L WILLIAMS
 JOHNEY T & SUZANNE B WILLIAMS
 MALACHI A WILLIAMS
 RODNEY L WILLIAMS
 GARY WILLIAMS/CHARLES E SMITH
 JAMES K WILSON
 KATHY WILSON
 RONALD A WINGARD
 ALLEN C WISE
 JANICE S WITHYCOMBE
 J P WRIGHT JR
 JOSEPH C WYLY JR
 MRS STEPHEN F WYNDHAM

MARION
 JOHN WYATT ATKINSON
 WILLIAM S BROOKS
 MAXCEY L BROWN
 JERRY M CAMPBELL
 DALE L COLLINS
 LACEY EDWARDS JR
 ROBERT C FOWLER
 ERIC W LEVY
 LES W LEVY
 O A MCKENZIE
 ROY ED PITTMAN
 LOWELL ANDREW ROGERS
 MR & MRS ROBERT A SCOTT
 ROBERT A SCOTT JR
 JAMES M SMITH

MARIBORO
 GREG & DANN HATCHER
 RYAN C MACKAY
 JIMMY L & NICK T MCCOLL
 DANIEL & R L MCNEIL
 LYMAN BRUCE PUEITTE JR
 DANNY & TAMMY QUICK

MCCORMICK
 JOHN HARVEY BANDY
 KARLA L STOREY

NEWBERRY
 ROBERT E & MARGARET ARIAIL
 HUBERT M BEDENBAUGH JR
 ROBERT L BEDENBAUGH
 TONEY BOWERS
 SYBIL S COUSINS
 WALTER B COUSINS
 MR & MRS DEAN A GOWARD
 W A CROMER & SON, INC
 MRS LOUIE C DERRICK
 EARL DICKERT
 JAMES C DOOLITTLE
 DAVID DORROH
 DALE EPTING
 CLAY L FELLERS
 RHETT S FELLERS
 TERRY L FELLERS
 J RHETT FRAZIER JR
 STEVE C GRIFFITH JR
 GEORGE ROBERT HAWKINS SR
 DARRYL S AND BETSY T HENTZ
 MR & MRS JOSEPH HERNDON
 CHRIS & BETSY HOMESLEY
 HELEN KOON



Bill Easterling

MR AND MRS WOODROW K KOON
 SONNY LAYMAN
 THE LESLIE CO
 JAMES R LESTER
 DR C B LOWMAN
 GREG B MCGLOHORN
 FRANK E MCLEOD SR
 HOWARD E MEETZE & SON
 BUREN & CHERYL MITCHELL
 LARRY A MORRIS
 TED PLEMONS
 CHRISTOPHER S PRINCE
 C H RAGSDALE III
 PAUL RICHARDSON
 RANDALL C RUFF
 FRIENDS OF CLEMSON
 ALBERT W SHEALY
 CLARENCE A SHEALY III
 DANIEL D & KAY H SHEALY
 HEYWARD D SHEALY
 MR & MRS PHILIP W SHEALY
 JOHN R SLIGH
 JOHN B SMITH JR
 C GURNE STUCK
 THOMAS W SUBER JR
 WARREN TIMMERMAN
 MARCELIE TUCKER JR
 TONY TURNER
 DAVID WALDROP JR
 DAVID C WALDROP SR
 MRS. POWELL E WAX JR
 GILBERT E & KAY K WEBBER
 T LEE WERTS
 DR JAMES R WILLIAMS
 MR & MRS ROBERT T WILLIAMS SR

OCONEE
 M T ABBOTT
 DR F B ADAMS JR
 JASON L ADDIS
 ALLEN BROS MILLING CO INC
 DOUGLAS BAIR
 ARCHIE I BARRON
 DR HAROLD B BELL
 DON & RENEE BENNETT
 MR & MRS STEVE D BLACK
 DUDLEY W BLAIR
 MR AND MRS DAVID K BOGGS
 EDWARD & SUSAN BOOKER
 BOUNTYLAND QUICK STOP
 HAROLD & MARGARET BROCK
 MR & MRS DAVID B BULLARD
 JERRIE BUTTS
 DON P & MARJORIE CAMPBELL
 RICHARD T CARVER
 DAYTON CASH
 J RHETT CATHCART
 CHET AND LIZ CHEA
 WILLIAM H CHILDRESS JR
 HUGH, DIANE & LEE CLARK
 MAJ GEN HUGH J CLAUSEN RET
 CHARLES E CROOKS
 DAN W DALE SR
 MEA DANIELS
 DAVIS BROS LUMBER CO
 MICHAEL A DINAPOLI
 MR & MRS BRUCE M DIXON
 PATRICK & CRAIG DOWLING
 KENNETH DUNN
 RALPH D ELLIOTT
 DAN O EZELL
 BARRY L FINLEY
 LEO FORTIN
 PATRICK FOSTER
 W A GAINES JR
 HUGH T GARNER JR
 JOSEPH M GARRAN
 DAN AND LEANNE GREENE
 BILLY L GRIFFIN
 CHRIS & VICKY GUENTHER
 JIM & MOLLY HAMPTON
 HARRY L HILL
 MEDVIN AND OPAL S HIPPS
 LOUIS C HOLLEMAN
 DR FRANK A HOSHALL JR
 W H HUTISON
 ANN HUGHES & PAT SMITH
 MR & MRS JOHN E HUNT
 JAMES H JONES JR
 L F JONES
 KAWASAKI OF SENECA
 LEONARD D KEEL
 DERYL C KEESE & WM C KEESE
 EUNICE M KELLEY
 RICHARD H LEDFORD
 ROBERT L LEE
 CAPT W J & MRS RUTH D MAHONY
 FRED, HALLIE & TAMARA MAPPUS
 JACK E MASTERS
 DR & MRS HARRY B MAYS
 RYAN M MCALISTER
 MR & MRS JIM MCCALL
 MR & MRS J GLENN MCCANTS JR
 WILLIAM T MCCLURE III
 LINDA M MCCOY
 TERRY AND CINDY MCCRACKEN
 MRS J WHIT MILLER
 JAMES C MILLER JR
 SARA & EDD MIZE
 LEWIS MAXWELL MONROE
 MITCH & LISA MOORE

DR W TED NIMMONS
 RALPH E NIX
 LARRY K ODELL
 JOHN F PASSAFIUME
 STACY PERRON SMITH
 PHILLIPS & SONS
 KEN POSTON
 WILLARD W POTTS
 J DENVER POWELL
 DWIGHT RAINEY
 ED AND MARCELYN RANDALL
 JOHN D RIDLEY
 MIKE ROACH
 SAMAMA INC
 ARNOLD K SANDAGER
 CECIL T SANDIFER
 MR & MRS TERRY L SCHIAZZA
 BILL STEELE
 RALPH AND ANITA STUTZMAN
 MARTIN W SULLIVAN
 GEORGE A TODD
 DR A J TURNER
 WILLIAM E WEST
 JEFF WHALEY
 MICHAEL WHISENANT
 J S WHITESIDE & CO INC
 JAMES L WHITLAW
 HOWARD D WILCOX III
 JILL AND DENNIS WILKS
 KIRBY C WINSTEAD SR
 JON & HAZEL WISE
 BRUCE D WOODS
 MR & MRS E P WRIGHT
 JESSE E WRIGHT III
 LAWRENCE & SANDRA YUDA

ORANGEBURG
 C A ABBOTT
 DR RAYMOND E ACKERMAN
 MR & MRS H CIREMA AMICK
 DR JULIUS W BABB III
 ERNEST R BAIR JR
 L EDWARD BENNETT
 CLARENCE O BONNETTE
 WM B BOOKHART JR & SONS
 KENNETH & KAREN BUCK
 DR AND MRS STEVEN F BULL
 HOWARD W BURNETTE & SONS
 CARRIAGE HILL FARM & CONST CO INC
 DAVID COLEMAN
 J HAYNE CULLER
 C F EVANS & CO
 JAMES J EVANS #2
 DR HENRY F FRIERSON
 FORT SUMTER PETROLEUM CO INC—
 LELAND M BRADSHAW
 JAMES M GEORGE
 MR & MRS G MARTIN GILCHRIST
 CATHERINE W GODFREY
 C B GOODMAN GLASS CO
 GRAY & SMOAK FARMS
 W C HIGGINBOTHAM JR
 SHELTON HOFFMAN
 JAMES A HOLLIDAY
 MR & MRS THOMAS B JACKSON JR
 JAMESON FARMS INC
 WILLIAM R JOYE
 SEBA KEMMERLIN JR
 LIGHTING-CREATIONS INC IN
 MEMORY OF AL M HUGHES
 MR & MRS CONRAD A MARTIN
 MCLEAN PROPERTIES INC
 PAULA MILLER JR
 EDWARD G OTT
 H C OTT JR
 P&D ENTERPRISES
 THOMAS E PROPES
 R L CULLER REFRIGERATION INC
 BARNEY M (CHIP) RAST JR
 DR J W RHENY JR
 AARON & BETTY RUDD
 J M RUSSELL JR
 HENRY G RUTLAND JR
 JAMES H SHIRER JR
 TED SHULER
 ESTATE OF MR W W SMITH
 JAMES B SMOAK
 STAR-JACK FARMS
 LEE STOUDEMIRE
 W J STOUDEMIRE JR
 WILLIAM C SWEATMAN
 DR J P THOMPSON JR
 DON AND BERNICE TRIBBLE
 DR L P VARN
 MRS W E VERDERY
 WOODROW (WOODY) WEATHERS
 ROBERT E WEST
 ROBERT L WEST
 ALTON H WHETSSELL
 BETTY R WHETSSELL
 JIM WOLFE
 MR & MRS STEPHEN E WOOLBRIGHT

PICKENS
 JACK A ADAMS
 AIR-FLOW HEATING & COOLING
 HAROLD ALBERTSON
 MR & MRS OZELL ALBERTSON
 L MICHAEL ALLSEP JR/B C HOOD
 STEVE ARNETT
 ROBERT S BALLARD
 IN MEMORY OF M H SULLIVAN



Charles Eldridge

BEARDEN'S GROUND MAINTENANCE
 & LANDSCAPING
 ROBERT L BISHOP
 JERRY BOLDING
 MR & MRS J CONNIE BOWERS
 JIM & MAXINE BRASURE
 JAMES A BREWER
 MR & MRS JOHN R BRYAN
 MARVIN C BUCHANAN
 FREDERICK J BURGETT
 KARL BURNS
 PHILIP B BURT
 BUZZELL BUILDING CORPORATION
 MR & MRS NEIL E BYERLEY
 GARY E CAMPBELL JR
 JERRY AND JEAN CANADY
 MR AND MRS BENJAMIN S CANNON
 MR & MRS MARVIN CARMICHAEL
 MRS JUNE L CARRROLL
 JAMES L CARTEE
 CENTRAL CONCRETE & PLASTER INC
 MR & MRS JAMES H CHAMBERS
 MR AND MRS D M CHAPMAN
 CHARLES K CHEEZEM
 GEORGE E CLARDY
 RON CLARK
 CLEMSON BANK & TRUST
 WANDA J CLOER
 JAKE CLUVERIUS
 LT COL GEORGE COAKLEY
 C/O RICHARD CAMPBELL
 WILLIAM W COOGLER JR
 MR & MRS WALTER B COOK
 MICKEL & JUDY CORBETT
 BETHAL & ELIZABETH COUCH
 WAYNE TALLEY
 ALTON L COX
 J DAVID COX
 J REDMOND & FRED A GOYLE
 BEN G CROSLAND JR
 GREG B CROWE
 WADE T CROWE III
 GERALD P CULCLASURE
 MRS ROY S DALTON
 JIM & BOBBIE DAVIS
 MARION & SANDRA DAVIS
 MR & MRS ROY M DUNN
 DUCKETT-ROBINSON FUNERAL HOM
 BARRY S DURHAM
 MR & MRS BILL G DURHAM
 DR VAL S DYCHES JR
 RICHARD E EDWARDS
 GARY EIDSON
 NANCY H ELAM
 MR & MRS WILLIAM H ELAM
 MR & MRS GARY ELLENBURG
 NORMAN D & JACQUELINE P ELLIS
 DR WILLIAM M EPPS
 THOMAS M FERGUSON JR
 FLEETWOOD INTERNAL MEDICINE
 JOHN E FORD
 MICHAEL T FOWLER
 ROBERT AND PAMELA FOWLER
 WILLIAM H FUNCHESS
 G & B ENTERPRISES LTD
 GASTON GAGE JR
 HANK GALBREATH
 GALE C GALLOWAY
 BRADLEY W & LISA C GANTT
 GAR CON INC
 JOHN GARRISON
 JOHN F GELDARD
 MR JIMMY LLOYD GIBSON
 TOM AND PENNY GOEBEL
 ERIC D GOODWIN
 DR WM J GOUDELOCK
 JOSEPH P GRACE
 WILLIAM H GRANT JR
 THE GRAVELY AGENCY INC
 A P GRAY
 DORSEY E & VIRGINIA B GREER
 GEORGE GRIFFIN
 MR & MRS JAMES A GRUBB
 BOB & EM HACKLE
 DONALD H HAMILTON
 RONALD W HAND
 MR & MRS BRUCE C HANSEL
 BYRON & MICKEY HARDER
 BOB & PAT HARMON
 EDWARD J & ANN A HARRIS
 MR & MRS ELBERT L HENDERSON
 ROBERT EDWARD HINTON III
 JAMES A HOLCOMBE JR
 BILL J HOOPER
 HUBERT STEVE HUFFMAN

JEFFREY S HUGGINS
 MR & MRS KENNETH RAY HULL
 CHARLES B HUNTER
 WILLIAM T HURST
 PUTT & ALMEDA JACKS
 DR & MRS JH JAMESON
 MR & MRS GLENN JANOSKY
 MR & MRS NEAL C JETTON
 OLIN JOHNSON
 PERRY & JEAN JOHNSON
 T E JONES & SONS
 GRADY JORDAN
 CHARLES & ROWENA JOYCE
 BARBARA JOYE
 DON M KELLY
 MR & MRS EDWIN L KILBY JR
 JAMES R KING JR
 W HARRY KING
 MRS RALPH KIRK
 R FRANK KOLB II
 JOEL D LIEDBETTER
 HOWARD E JR & HELEN C LEE
 DOUGLAS E LIMBAUGH
 JAMES B LINDSW
 MR & MRS SAMMY D LITTLE
 TERRY L LONG
 KENNETH C LOOPER
 STEVE & RUSS MADRAY
 MR & MRS ANTHONY MANN,
 JENNIFER, TAYLOR & CONNOR
 DOUG A MARCHAL
 DR HENRY C MARTIN
 J LELAND MARTIN
 JAMES E MARTIN
 MR & MRS JAMES E MATTHEWS
 WILLIAM F MAYS FACHE
 JEFFERY T MCALISTER
 MR & MRS CECIL L MCCASKILL
 JAMES A MCCONNELL JR
 BRADFORD D MCCRACKEN
 JACKSON V MCELVEEN
 WALTER B MCKINNEY
 RICK MCNEELY
 STEVE MCNEELY
 HUESTON J MERCK
 BOYCE D WHITMAN
 MITCH MERRITT
 MERRITT BROS INC
 ROBERT R MILLER
 J H MILLS AUTO SUPPLY
 ALLAN MINOVITZ
 MR & MRS WAYNE MITCHELL
 BOB & LOU MIXON
 MONTY S OF GREENVILLE INC
 COL JACK L MOONEVHAN
 L H MOORE
 MOUNTAIN TEXAS PROPERTIES
 CHUCK NALLEY
 ALFERD F NEWTON
 RONALD G NONNENBERG
 MR & MRS GEORGE B NUTT #2
 S N OLIVER JR
 MR & MRS H LAMAR OWENS JR
 GREGORY A PADGETT
 COL WADE H PADGETT JR
 LESLIE PADGETT GARDNER
 DANIEL F PARKER
 WILLIAM C PEEK
 J ROY PENNELL III
 JACK C PRESCOTT
 WILLIAM J PRIDEMORE
 PAUL J REECE
 WILLIAM R REECE
 GERALD D REESE
 PHIL E & LAURA P REEVES
 TOMMY L REID FAMILY
 WESLEY L REPOKIS
 EARL & PAT REYNOLDS
 R RANDY RICE
 DR W M RIDDLE
 ROBBINS/BARNES/MATTHEWS
 RANDALL C ROBERTS
 R STEVEN ROBERTS
 MR & MRS STEFFEN H ROGERS
 DAVID H ROPER
 JAMES H SAMS III
 C ROONEY SAULS
 T L SENN
 MR & MRS DONALD L SIKES
 DR B R SKELTON
 JOY S SMITH
 WILLIAM H SMITH
 SMITH'S HEAT & AIR COND INC
 CALVIN & CAROL SNIPES
 BRETT S SOUTHERLAND
 DAVID L SPARKS
 W DAVID STALNAKER JR
 M J STANSELL
 E R STEWART
 W F STRAUSS JR
 FRANK B SULLIVAN
 FRANKIE/MARION/LINDE SUMMEY
 MR & MRS BEN E TAYLOR
 MR & MRS MAX THOMAS
 RONNIE AND SYLVIA M THOMAS
 MR & MRS C S THOMPSON
 JERRY E TRAPNELL
 MR & MRS GERALD S TRIPP
 JOSEPH J TURNER JR
 K N VICKERY
 ALLEN O WALLACE JR

JOHN N JR & J NORMAN WARREN
 CARL E WATKINS INSURANCE
 GREG WATSON
 LARRY A WELBORN
 MICHAEL K WELBORN
 INTERNAL MEDICINE, PA
 MATT & SUSAN WEST
 MR AND MRS GEORGE R WHEELER JR
 MR & MRS LARRY WHITE
 ELMER & HELEN WHITLOCK
 BILL H WILHELM
 BRUCE WILLIAMS
 RANDALL BRIAN WINGO
 DAVID WOODS
 THOMAS B WRIGHT JR
 SHADY & EDNA YOUNG
 WILLIAM R & KATHERINE YOUNG
 RICHLAND
 RICK & MIMI ACKERMAN
 ROBERT ADAMS
 JAMES E BABCOCK
 TOM BALDWIN
 MR & MRS SIMS T BALLEW
 ED BEAMAN
 THOMAS BOOTH
 HEYWARD H BOCKNIGHT
 BRANCH BANK & TRUST
 JOHN P BRENNAN
 DR JONES W BRYAN
 BUDEWEISER OF ANDERSON #2
 DANIEL S CAMP
 ROBERT E CANNON JR
 MR AND MRS STEWART P CARTER
 W T CASSELS JR
 WILLIAM P CATE
 HENRY CHASTAIN
 KENNETH L CHILDS
 T A COCKFIELD
 MR ASHLEY C CONE
 CHARLES W COOPER
 SAMUEL F CREWS III
 BILLY E CRUMPTON
 MR & MRS FRED E CULVERN JR
 MRS RALPH B CURETON JR
 JUDGE MICHAEL R DAVIS
 CHIP DUFFIE
 FRANCIS S DUNN
 MRS LEWIS W FELKEL
 B LEE FLOYD
 STEVEN C FOOSHE
 FURNITURE SERVICES INC
 MR & MRS LARRY O GAMBLE
 JAMES DONALD GISSENDANNER
 J FRANK GODFREY
 H BUFORD GOFF JR
 JOHN M GOODMAN
 PETE GRAY
 JAMES K GREGORY
 GGC INC
 LAWRENCE M GRESSETTE III
 BRADLEY L GRIGGS
 MICHAEL H HANCE
 W L HARRINGTON JR
 D RUSSELL HARRIS
 M D HICKLIN
 CARL HINNANT
 MRS T M HOEFER
 KEITH HUDGINS
 EDWARD B HUGGINS
 PAUL R JOHNS
 KIRKLAND S JOHNSTON &
 MARY KIRK JOHNSTON
 RONALD MIMS JORDAN
 KATHERINE A KUGLER
 % RUDY G KUGLER
 J M LONGSHORE
 GLENN LUMPKIN
 JAMES E MALLIOS SR
 HAYDEN W WEATHERSBEE
 GEORGE G MATTHEWS SR
 W T MCDANIEL III
 TIMOTHY MCLELLAN &
 BILLY FELLERS
 W BARRY MOORE
 MOORE ELECTRIC SUPPLY INC
 MICHAEL R NORRIS
 F MCCORD OGBURN JR
 JAMES W ORR
 JAMES C OWENS JR
 MR AND MRS JAMES N PEARMAN JR
 LUANN G POWELL
 CHURCH C POWERS
 G T POWERS JR
 W DUFFIE POWERS
 JIM & JULIA PRATER
 DAVID & MARCIA PRESSLEY
 LTC WM R & FREDNA PRINCE
 JOYCE PULKINEN
 DONALD H RADER
 JAMES F RICE
 JIMMY M ROGERS
 MRS DAVID ROOF & DAVIDA ROOF
 GORDON SCOTT JR
 STEPHEN D SEARCY
 JIMMY R SELLERS
 COL A L SHEIDER JR
 GEORGE Z SIOKOS
 EDWIN F SMITH
 SOUTHERN LUBRICANTS
 MR & MRS EDWARD A SPEED JR
 LAWRENCE B STEFDLY



Mark Finley

RYAN STRIBLING
 GERALD E STYLES
 DR THOMAS W TALBERT JR
 J D TAYLOR
 WILLIAM P THOMASON
 MR & MRS CHARLIE E TILL
 MR & MRS WALTER A TUTEN JR
 FRANK B WAITS
 P L WEBB
 JOE BEN WEEKS
 BEN S WIGGINS
 GENE E WILLIAMS
 MITCHELL J WILLIAMS
 S DWIGHT WILLIAMS
 TIMOTHY W WILLIAMS
 MR & MRS DAVID C WILLIAMSON
 RANDALL P WINDHAM
 MARION M WOOD
 BENJAMIN C WRIGHT
 MARLENE M YANDLE
 JAMES H & FREIDA YOUNG

SAUDA

RONNIE & JILL ABLE
 ALFRED G ADAMS
 JAMES D BLEDSOE
 THURMOND & JAN BROWN
 "A TIGER FAN"
 SANDRA HARMON
 MR & MRS CARL O GIBSON
 BENJAMIN H HERLONG
 PAT B LEOPARD
 MT AIRY FARMS
 ANSEL B PRICE
 BRUCE RUSHTON
 SHORE LIVESTOCK CO
 GEORGE S & JOE TODD
 D T WANNAMAHER III
 WHEELER TIRE SERVICE
 MR AND MRS JOHN M WHITE

SPARTANBURG

CRAIG K ABBE
 MRS T R ADAMS JR
 WILLIAM A ALEXANDER
 KENDALL K ALLEY
 MACK & MELBA ALMAN
 TOM ANDERSON
 JAMES W & LOIS B ASHCRAFT
 JAMES G BAGNAL III
 RICHARD L BAGNAL
 ALAN B BAGWELL
 MR & MRS G MARVIN BALES JR
 H WALTER BARRE II
 VINCENT L BELL
 BELUE TRUCKING CO INC
 MRS HORACE S BERRY
 J J BLAKE
 SUE V BOONE
 MR & MRS H G BROCK
 JAY BROCK
 BRIAN & KIMBERLY BROOKS
 VERNON L BROWN JR
 ANITA BUTLER
 BRADY E BYRD JR
 CAROL CAGLIANO
 CALLAWAY CHEMICAL CO
 JOHN R & JERRY F CARLISLE
 DAVID W CECIL II
 CIRCLE EXXON
 CHARLES D CLAYTON BARBER SHOP
 DARRYL AND SARAH CLEVELAND
 RAY COKER
 WESLEY C CONNOR
 J E COOLEY FARMS A
 DILLARD W COPELAND
 DEWEY COVINGTON
 MR & MRS DONALD R CROWDER
 MACK & NANCY CULBRETH
 MICHAEL & MARTHA CULBRETH
 WILLIAM V CUMMINGS
 RALPH DANIEL
 JAMES T DAVIS
 JANE S DAVIS
 ROBERT E DELAPP
 JUDY DILLS
 DOUGLAS PEST CONTROL INC
 TIMOTHY M DRAKE
 TOMMY C DYKES/PAUL BLECKLEY
 ROBERT EDENS
 GLORIA & JOHN EMORY
 J P FARIS
 MR & MRS CHARLES E FLEMING
 MICHAEL WM FOSTER
 MIKE FOSTER
 M LANE FOWLER
 DAVID M FUDGE
 CHARLES B GAINEY
 JESSICA D GARRETT

GEORGIA PACIFIC CORP
 LARRY & VICKIE GILLILAND
 JAMES ROBERT GLENN
 EDWARD & SUSAN GRASSO
 CHAS EMMETT HALLIDAY
 CHARLES HALTZWANGER
 NED & DORIS HAMMETT
 MR & MRS WILBUR K HAMMETT
 G R HARLEY
 JOE A HARRIS INC
 MR & MRS WALTER L HAYS III
 ROBERT HIX
 JERRY E HOLLIFIELD
 ROBERT L HOLMES III
 C RICHIARD HOPE
 RAY E HUTCHINS
 INMAN MILLS
 INSULAB PLASTICS INC—
 MR CHARLES O CASEY
 JIMMY ISOM
 DR JAMES O JOHNSON
 TODD & DEBRA KELLER
 BOB & DARRELL KIMBRELL
 HARRY W KINARD
 MR & MRS J R KING
 JOHN L KING JR
 MR & MRS JEFFREY K LANCASTER
 KEN LANCASTER
 TERRY G & ROBIN B LANDERS
 LARRY ROBERT LEAKE
 HENRY M LEE
 CHARLES R LINDSEY
 ARDEN LOWRY
 MARTIN NANNEY BUSINESS ENT
 CHARLES W MASON
 J ROBERT MAUNEY
 JIM MCCABE
 MILLIKEN CO
 MRS CRAWTON MCCOWN
 WILLIAM A MCDANIEL
 CHRISTOPHER S MCGARR
 MICHAEL & VICKIE MENARD
 METROMONT MATERIALS #1
 METROMONT MATERIALS #2
 RICK MILLER
 SCOTT K MITCHELL
 WILLIAM T MITCHELL
 CHARLES & TERESA MOORE
 HERBERT B MOORE JR
 PHILIP C MORROW
 NATIONAL STARCH & CHEMICAL
 NATIONS BANK
 WILLIAM D NEAL
 PATRICK C NORUNGOLO
 THE OCTAVIA COMPANY
 SYBLE OSHELDS
 PACKAGING AND SPECIALTY
 PAPERS INC
 JIMMY PARRIS
 PAUL EDWARD PARRIS II
 WILLIAM J PEELER JR
 PETTIT CONST CO INC #1
 MRS ANDREW (JACK) PETTY
 THOMAS M PORG
 POWELL DRY WALL CO
 CURTIS A PRICE
 PRINTSOURCE INC
 CRAIG RAGCHFORD
 ARNOLD J RAMSEY
 MR & MRS JOHN A RHODES
 TERRY D RIDINGS
 RAY, JAN, AMY ROBERTS
 DELPHINE QUEREUX
 OREN J ROBINETTE JR
 JOHN H ROBUCK
 J/B/G ROSEN LUND M OZBURN
 MRS HAROLD R RUBEL
 JEFFREY T SCHWARTZ
 WILLIAM C SCHWARTZ
 WILLIAM C SCHWARTZ JR
 JOHN E SELLARS
 HENRY B SENN
 SINCLAIR AND ASSOCIATES
 FRANK W SISTARE JR
 JOEL M SMITH
 SANFORD N SMITH
 SOUTHERN DISTRIBUTORS OF
 SPARTANBURG INC
 GARY H SAIRE
 STEPHEN E STAMM
 FRANCIS E STISSER
 MOORE STODDARD STODDARD & WOOD
 HEATH L STRAWN JR
 BARBARA B STRICKLER
 DON STROUD
 WILLIAM H SWOFFORD
 SYBRON CORP
 WILLIAM W TABBOT
 TAYLOR AUTO SALES
 MR & MRS JERRY E TAYLOR
 MR & MRS JIMMY TAYLOR
 H C T/RNER III
 BENNY A WADDELL
 JOHN W WADDELL
 LARRY C & SCOTT L WARD
 DON WATSON
 WEBB ASSOC LTD
 NELSON H WELCH
 DONALD C WEST
 WHITE'S EXXON STATION
 VAHL & BETTY WILSON

GREGG & CELESTE PRANGE
 JIMMIE W PRIDMORE
 JOHN F PRIDMORE
 WILLIAM R PURSLEY JR
 HORACE T RABON SR
 JAMES RAMERE
 HULIC B RAITERREE
 JAMES C RHEA JR
 ROCK HILL SURGICAL ASSOCIATES
 DAN M E ROGERS
 DAVID C SAPP
 SCREEN PRINTS INC
 ROBBY & MARY BETH SHEALY
 SHERER DENTAL LABORATORY INC
 MR & MRS CRAIG L SHIPMAN
 ROBERT T & JOY H SIMRIL
 BEN R SMITH JR
 SOUTHERN BUILDERS OF YORK CO INC
 WESLEY B SPURRIER
 WENDI L STEPHENSON
 J H STEVENSON
 GLENN C STONER
 SUNBELT THREAD & PACKAGING INC
 THOMAS W TEMPLETON SR
 CRAIG THOMAS
 W T VICK SR
 N. RICHARD WATKINS JR
 MR AND MRS JAMES H WELDON
 DAVID P WHITE JR
 ED AND JANE WHITE
 JOHN B WHITESIDE
 JEANIE & TIM WHITTEN
 ROBERT O WILLIAMS
 MR AND MRS C STEPHEN WILSON JR
 WILLIAM C WYLIE JR

NORTH CAROLINA
 SUSIE C ADAMS
 SAMUEL W AUSTIN
 E L AYERS
 JACK BABER JR
 DAVID R BAILEY
 WILLIAM S BAKER III
 BILL BARRINEAU
 MICHAEL K BARRINEAU
 SCOTT & APRIL BASKIN
 MR & MRS MARION B BEASON
 CHARLES T BEEMER MD
 CAROL R BELL MD
 CHARLES R BELL
 BENCHMARK BUILDING SERVICES
 PETER C BLOM
 GEORGE F BOLEN JR &
 JOHN REAGAN
 THOMAS E BOYCE
 RONALD K & STEVEN W BOYD
 CARL B BRABHAM
 JACK A BRADFORD
 DENNIS L BRADLEY JR
 JIM BRANCH
 THOMAS M BRITTAIN JR
 TOM & DELSEY BROWN
 STEVE AND PATTY BRUCE
 DR AND MRS P S BRYANT
 DAHAL BUMGARDNER
 RICHARD E BURDETTE
 LEONARD C BUTLER
 HARRY E BYAS JR
 ROBERT C CANTER
 MAX AND ELLEN CARLAND
 GABRIELLA AND KEVIN CARSTEN
 CARTER/FLEETWOOD
 J CALVIN CATOE
 JAMES K CAUGHMAN
 DONALD L CHARLES
 MR & MRS WILLIAM E CHILDRESS
 MR J DORMAN COMPTON
 A N CORPENING
 BRIEN C COZART
 WILLIAM P CREIGHTON
 COL A O'NIEL CROCKER
 CLARK CURRY/STEVEN KLENGSON
 BENJAMIN HARE
 JAMES C DANSBY
 JOSEPH H DAVIS
 HERB DAWKINS
 WILLIAM P DAWKINS
 CARL B DEVANE
 DEXTER CHEMICAL LLC
 EDWARD S DIXON
 SIMMONS P DOSTER
 J HENRY DOWDY
 DEBORAH J DOWLING
 CONCORD NC
 DI PONT CO - P & IP
 BRENDA & TOM DUKES
 KEITH EADES
 STEPHEN R EDDINS
 THOMAS J EDMONDS
 CARROL & PAT EPTING
 CHRISTOPHER A ERICKSEN
 GARY L FESMIRE
 JOHN FIELDS
 ROBERT, KENNETH & JILL FLINT
 TIFFANY AND JOE FRANKS
 JOHN L FULMER JR
 CHARLES W GALLMAN SR
 N E GARVIN
 MR & MRS ROBERT A GETTYS JR
 C RICHIE GIBSON
 JAMES E GILSTRAP

JAMES S GLASSCOCK
 DR JOE B GODFREY
 MR & MRS RALPH W GRANT &
 MR & MRS RONALD W GRANT
 MATT & ROSE ELLEN GROSS
 LUJICUS MILLARD HAIR JR
 J B AND EDITH HALL
 GEORGE W & SUSAN E HANCE
 DON R HARDIE
 BARBARA HARGETT
 MR & MRS J J HARKEY
 JO ANN HARLEY
 CHARLES R HARPER JR
 CLIFF HATTAWAY
 MILTON C HAYDEN JR
 RALPH L HEMBREE
 DR RALPH HENDRIX JR
 CARL H HEWETT
 MR & MRS DON K HILL
 MR & MRS STEVE HOLCOMBE
 GENE SCHLAMM
 JEFFREY AND STEPHANIE HOLLAND
 KYLE & ERIN HOLMQUIST
 ROBIN H HOOD
 MR & MRS PATRICK H HOPKINS
 FRED A HOWARD
 NAT A HOWELL
 KENNETH W HOWLER
 LINDA KAY M HUFFMAN
 EDGAR M HUGGINS
 THOMAS M ISRAEL
 KENNETH G JACKSON
 CHARLES N JAMES
 DAVE L JENKIN
 MRS JOHN S JENKINS JR
 ROBERT JETER
 MRS FRED A JOHNSON
 IN MEMORY OF FRED A JOHNSON
 MICHAEL J & KONNI M JOHNSON
 JOHN WM JONES
 DENNIS C JORDAN
 MARK KANE
 FORREST I KELLY JR
 THOMAS B KENDRICK
 STEPHEN F KENNEY
 F E KINNETT JR
 ROBERT KIRBY
 ALAN W KUESTER
 WM DAVID LAGRONE
 FRED L LANCASTER
 JACKIE T LANDON
 FRANCIS A LAWTON III
 HOWARD E LEE III
 P J & SUSAN LEGNETTI
 MARK A LEGRAND
 LENNOX CAPITAL GROUP INC
 M ELIZABETH LERNER
 JAMES F LEUCK
 MRS FRANCES O LEWIS
 TOM & PEGGY LITTLE
 ROBERT H LIVINGSTON
 DAVID C LOCKWOOD JR
 DOUGLAS L LOWERY
 ROY A MAJORS
 MARRY E (BUD) MARTIN
 WILLIAM H MASTERS
 DENNIS C MCALISTER
 MICHAEL L MCLELLAN
 G STANLEY MCDONALD
 A FRANK MCGUIRE
 PATRICK MCKENZIE
 LUCENDA MCKINNEY
 MR & MRS KENNETH A MCLEOD
 JAMES H MCMILLAN MD
 MR & MRS PHILIP K MCNAIR IV
 BRI'CE L MERCHANT III
 MR AND MRS JAMES B MILLER
 MICHAEL S MITCHAM
 H WAYNE MONTAGUE
 TOM R MORRIS JR
 JAMES H MOSELEY BR MGR
 RANDY W MULLINAX
 HAMID & CINDY NJAFI
 GLENN A NASWORTHY
 MR & MRS WILLIAM H O'CAIN
 DEBORA J PARRS
 MARTY PATTERSON
 HERBERT H PEARSON
 CLARK M PIERCE
 CURT H PLYLER
 PHILIP A POSTON
 CHARLES AND LYNN PRICE
 PIERSON AND MITCHELL PRICE
 JACKIE S PUTNAM
 JAMES R PUTNAM JR
 BURRIS E RAMEY
 BARNWELL S RAMSEY
 ANDY RAY
 C JEFF REECE JR
 FERMAN CALVIN RIDDLE JR
 BOB RIGGINS
 RALPH D ROBERTS
 MR & MRS CECIL ROBINSON
 JEFFREY B & AMY D ROBSON
 FLOYD & SUSAN ROGERS
 JACK H ROGERS JR
 JIM & JUDY ROSAMOND
 WILLIAM S SCHWARTZ
 JOHN W SEABORN
 JOHN & JOY SELF
 JOHN W SHEPARD

MR & MRS MICHAEL C. SIEBERT
C CARL SMITH
DOUGLAS H SMITH
HOWARD F SMITH
JAMES WILBER SMITH JR
JOHN M SMITH III
MICHAEL OMSTED SMITH
AMANDA H SPENCER
JAMES C STONE
STOWE'S FISH CAMP
RICHARD & DAN SUGGS
RALPH PARKER SULLIVAN
JAMES D TEMPLETON
G WILSON THOMPSON
DAN RAY TIMMERMAN
WILLIAM A TODD
MR & MRS F A TOWNSEND, JR
MRS F A TOWNSEND
RON TRESGOT
MR AND MRS JAMES L WARNER II
JOHN R & BARBARA B WARREN
JACK A WATERS
RICHARD NEAL WESTMORELAND
GLENN WHITE
ROBERT SHEP WHITENER
GARLAND L & BARBARA WHITLOCK
GREGORY STEVEN WHITT
JIM & BETSY WILLIAMS
MRS DAVID K WILLIS
BRUCE P WOFFORD
BROCKINGTON G WOODHAM JR
MAXWELL YOUMANS
JAY ZOLLICOFFER

GEORGIA

JEFFREY P ABDU
ALVIN A ADAMS SR
JIMMY ADDISON
BRUCE ALBEA CONTRACTING
G FERD & JULE ALSBROOKS
JOHN & JANE AMES
DOROTHY W ANDERSON
JOHN K ANDERSON
JOHN W & ANNE L ARMSTRONG
JEFFERY R BANISH
CHRISTOPHER A BARBIERI
THOMAS OSBORN BARNWELL JR
SAM J BATSON
MR & MRS JOHN P BEASON
LUTABELLE K BIRT
PAUL & BARBARA BOWEN
JULIAN C BRADHAM JR
J C (DOC) BRADHAM
DR AND MRS MARSHALL BROWN
JEFFREY S CALHOUN
ROBERT A CALHOUN JR
CLIFFORD D CANNON JR
M GLENN CARTER
PAUL CHILDS
BRUCE A & LAURIE S CHURCHILL
SCOTT M CLEMENS
KAREN E COLLOCA
MICHAEL JASON COSKREY
CHRIS L COUCH
WILLIAM H CRAWEN JR
MICHAEL B CREWS

CROSLAND & ASSOCIATES
FRED E CUIVERN III
MR & MRS CARROLL V DABNEY
JAMES E DANGERFIELD JR
KATHRYN R DELL
GREGORY C DILLS
BRUCE E DUNLAP
DAVID G DURANT III
DR & MRS JOHN F ELLENBERG
A G & G EVANS
DONALD N EVANS JR
MR & MRS HOWARD FARMER JR
JOHN FERNANDEZ
JOHN D FLAKE JR
JAMES R GADD
THOMAS L GAILLES
THOMAS G GALLARD JR
DONALD G GALLUP MD
DAVID W GARRISON
EDWARD J GEDDINGS
FRANCIS & BEVERLY GEORGE
GARNETT J GIESLER JR MD
MR & MRS RICK GLOVER
DOUG & RHONDA GRAY
JACK GRAY
EARLE & CAMELLIA GREENE
LTC EDWARD J GREENE
JOYCELYN & DON HAIRSTON
JOHN C HALLFORD
JEFFREY & JANET HALLIBURTON
DONALD R HAMMOND
ALVA B & CONNIE HANCOCK
JOHN HEWITT HEATH
APRIL AND DAVID HEWELL
THOMAS M HILDERBRAND
G STANLEY HILL
JAMES W & BARBARA HINNANT
PERRY W HIOTT
NEELY MCFADDEN HOLLIS
ROBERT H HOLLIS
FRANK L HOLROYD JR
WEARON HUCKABY
RICHARD W HUGHES
KONRAD P HULL
MR & MRS CARROLL HUTTO
JEFFREY S HYTEN
TIMOTHY E & ELAINE H JOHNSON
GERALD M KAISER
JOSEPH T KARR JR
MR & MRS LAMAR KENNEDY
KELLY W KERCHER
RONALD AND CAROL KING
WILLIAM N KING
MICHAEL A LANG
FRANK A LATIMER
TIM LEAUMONT
JOHN L LEWIS
MARY C LIDE
JAMES F LITTLE
BRIAN J & DIANA LUNSFORD
C W MAFFETT JR
WES MARSHALL
GREGORY D MARTIN MD
LEVON MARTIN
MR & MRS ROBBY D MARTIN

GERALD R MASSEY III
VICKI MCCARTNEY
MCGEE HEATING AND AIR
LAMAR H MCHUGH
NANCY C MCMANUS
MIKE MCSWAIN
J LANIER MEKKS
ROBERT J MILLER
MIKE & APRIL MITCHELL
CHRIS & STACIA MOON
MR & MRS GARY MORELLI
GERALD F OBERHOLTZER
MARTIN E ODUM
R D OWENS/KENT OWENS
BOBBY A PAINTER
BENSON CLAYTON PARRISH JR
R W PATTERSON
DAN B PATTILLO JR
HARRY & KAREN PEIRMAN
DON AND ANN PHILLIPS
ANGELA WERTS PONSSELL
CPT CHARLES R PORCHER
HELEN N POSTON
J H POWELL & KEITH POWELL
JAMES H POWELL
J B QUEEN
MR & MRS JOHN C RENSHAW
MARVIN ELLIS ROLLINS
ANDY RONEMUS
RANDOLPH D ROSS
MR & MRS HERBERT R ROWLAND
HAROLD A CHERYL/DARRYL ROWLEY
MR AND MRS DAVID S SAMMONS
WILLIAM W SATCHER
JIM SATTERFIELD
JOHN L SCOGGINS
GLENN & RITA SCOGGINS
BROOKS SCURRY
JODI L SEWELL
W B SHEDD
F BART SMITH
H THORNTON SMITH JR
SOUTHERN SURGICAL ASSISTANCE
P ALSTON STEINER
RICHARD AND LINDA STIMSON
LINDA
FRANK R STITELER
RICHARD P STRAWHORN
NEIL STRIESFELD
JACK D SUTTON JR
JAMES E SYKES JR
MRS H T THOMPSON JR
H T THOMPSON III
WILLIAM F THORNELOE
WILLIAM B TIMMERMAN JR
ANDREW M TRIPP
ORON & RUTH ELLEN TROTTER
BILL TRUMAN
ROBERT F UNSER
HANK UNVERZAGT
ROBERT DOUGLAS VAN WINGERDEN
HERBERT M VICKERY
J HENRY WALKER III
TRIPP WARD
IN MEMORY OF MARION WASHINGTON

PHILIP B WATSON
JIM WELBORN
J MICHAEL WILLIAMSON
RICHARD D WILSON
MR & MRS RONALD W YOUNG
GREGORY C YOUNGHANS
GREGORY T ZGOL
OTHER
SYDNEY E TINDALL
P BRUCE ALEXANDER
SCOTT M ALLISON
RONALD L ANDERSON
WILLIAM T BARNETT
NEIL G BATES
MR L W BEARROW
CHARLES S BOWIE
JOHN C BOYS MD
LAURA ANN BREEDEN
ALTAMONTE SPRINGFL
SPURGEON B BRIAN
JAMES W BRIGMAN
BOB & NANCY BROWN
JOHN D BUCKLEY
HENRY N CALHOUN
MR & MRS ROBERT CANTRELL
MARY E CATHCART
ROBERT T CATHEY
J F CHANDLER
LOYD B CHAPMAN
TERRY CLYNE
ROBERT G COMBS
EUGENE T COMPTON
WAYNE M COWARD
LAWTON L COWART
PHILEMON K CROFT
STEVEN L CZARSTY
HERMAN L DIXON JR
MR & MRS R L DOANE
GEORGE W DOBBINS
JOHN D DUNAWANT
MR & MRS D KIM EASTERLING
DR J R EDWARDS/LARRY SWEAT
BONNIE ARD ELLIS
MR & MRS CLIFF ELLIS
MARK G FELLERS
ROBERT W FULMER
WILLIAM R GEE
WADE H GODFREY JR
JOHN W GRAVELY
RICHARD LEE GRIMSTEAD
ROBERT GUTHRIE
RICHARD K HALL JR
PAUL M HARMON
J LESLIE HEATON JR
E GUY HENDRIX
BERNARD C HIATT
CYNTHIA A HOLLOWAY
HUGH F HOLSON
CHARLES E HUGHES JR
MR AND MRS TERRY A HUNT
GREGORY C JAYNES
DR & MRS M W KILGORE
ROBERT B KIRKPATRICK
JOHN J LAROCHE III
BEN AND JAN LAWRIEMORE

JEREMY M LEHMANN
JR LILES
HARRY E LINDLER
COL JAMES W LLOYD
ROBERT MCFADDIN MARSHALL
DR ROBERT C MCDANIEL
IN MEMORY OF COL S T MCDOWELL
CHARLES H MCKNIGHT
RICHARD J MCMULLAN
JOHN C MEETZE
WILLIAM AND ANNE MILLER
KENNETH J MITTA
ROBERT MORAN
SCOTT AND GAYLE MORRIS
EUGENE F MOXLEY JR
SCOTT A NORRIS
R D & DUNNEAH OGLETREE
CHARLIE S & REBECCA M OLIVER
ANTHONY J PARETE
PHILIP PATRICK
SCOTT PAWLISH
F GRAHAM PAYNE
WAYNE PIERCE
ROBERT L PINSON JR
MARGARET AND MARK POSTEMA
NOEL L PRICE
MIKE REBA
CLINT REYNOLDS
JAMES K RICHARDSON
KESTER M ROBERTS
THOMAS L ROTH
RICHARD WARD RUTLAND
MARK F SCHENNING
DON E SEITZ
HELEN SHARP
MRS JOHN C SHARPE
J E SMALLWOOD
JAMES F SMITH
MRS A H SNELL
MISS LOUISE SNELLINGS
RICHARD J SOBOCINSKI
MR & MRS CHARLES G SPRATT
RODMAN T SPRUILL
GUY P STANLEY
JERRY L STONE
DOUGLAS S TABAKA
JIM & RIXNE TALIAFERRO
LARRY K TANT/MARTIN R TANT
DAN TARKINGTON
RONALD E TAYLOR
ROBERT J THOMPSON III
ROBERT K TOLSKA
MACKIE TOOLE
MR AND MRS GEORGE TRASK
WILLIAM N TURNER
JERRY T USHER JR
TERRY JAY WALKER-TARASEVICH
WILLIAM C WEST
H DONALD WHITLOW
EDWARD BRYAN WOLFE
ERIC M WOOD
RUDOLPH L YOBS
HENRY YONCE & CHARLES YONCE
TRACEY L YOUNG

Memorial Stadium Records

INDIVIDUAL

By Clemson

Rushes:	36	by Ray Yauger vs. Wake Forest, 10-18-69
Rushing Yards:	263	by Raymond Priester vs. Duke, 11-11-95
All-Purpose Yards:	267	by Tony Horne vs. Florida State, 9-20-97
Pass Attempts:	53	by Rodney Williams vs. N.C. State, 10-24-87
Pass Completions:	27	by Brandon Streeter vs. N.C. State, 10-31-98
TD Passes:	4	by Bobby Gage vs. Auburn, 11-22-47
		by Nealon Greene vs. UTEP, 10-4-97
Passing Yards:	329	by Brandon Streeter vs. N.C. State, 10-31-98
Comp. %:	.800 (12-15)	by Mike Eppley vs. Virginia (10-8-83)
	(Min. 15 att.)	
Receptions:	10	by Charlie Waters vs. Alabama, 10-25-69
		by Perry Tuttle vs. Maryland, 11-14-81
		by Tony Horne vs. Appalachian State, 9-6-97
		by Tony Horne vs. Florida State, 9-20-97
Reception Yards:	161	by Perry Tuttle vs. Wake Forest, 10-31-81
TD Receptions:	3	by Dreher Gaskin vs. Auburn, 11-21-53
		by Tony Horne vs. UTEP, 10-4-97
Total Offense:	374	by Bobby Gage vs. Auburn, 11-22-47

Punt Return Yards:	126	by Donnell Woolford vs. Ga. Tech, 9-26-87
KO Return Yards:	160	by John Shields vs. Alabama, 10-25-69
Tackles:	24	by Jeff Davis vs. N. Carolina, 11-8-80
Interceptions:	3	by Kit Jackson vs. Wake Forest, 10-30-65
	3	by Brian Dawkins vs. Duke, 11-11-95
Sacks:	3	by many (last by Adrian Dingle vs. Furman, 9-5-98)
		by Michael Dean Perry vs. N.C. St, 10-24-87
Tackles for Loss:	5	by Steve Durham vs. Maryland, 9-15-79

By Opponent

Rushes:	38	by Todd Kirtsey, Georgia, 10-7-95
Rushing Yards:	227	by Ted Brown, N.C. State, 11-25-75
All-Purpose Yards:	372	by Peter Warrick, Florida State, 9-20-97
Pass Attempts:	57	by Kip Allen, The Citadel, 10-4-86
Pass Completions:	26	by Bob Davis, Virginia, 9-24-66
Passing Yards:	374	by Jamie Barnette, N.C. State, 10-31-98
Receptions:	13	by Henley Carter, Duke, 10-19-68
Reception Yards:	249	by Peter Warrick, Florida State, 9-20-97
Total Offense:	368	by Stan Gelbaugh, Maryland, 11-16-85
Sacks:	4	by Ross Browner, Notre Dame, 11-12-77



“As far as I’m concerned, if your word’s no good, nothing else about you is good.”



Bill Keels believes that trust is the foundation of any lasting relationship. So it should come as no surprise that he banks with BB&T.

“They aren’t on the golf course. They aren’t fishing. They’re in the bank ready to answer our needs. That sets them apart.”

It’s just the way we go about business, Bill. When we say we’re going to do something, we mean it. Besides, golf is way too frustrating.

BB&T

You can tell we want your business.

www.bbandt.com. Member FDIC ©1998 BB&T



&

CLEMSON[®]

Two Great Southern Traditions.





**Your ancestors had to
deal with a new country,
the Great Depression,
job shortages and
skyrocketing inflation.
Life was so much simpler then.**

In a world where dual-income families are the norm, computers have highways, and health care is a crisis, just getting by has gotten pretty complicated. TIAA-CREF can help, with mutual funds, smart investment programs, insurance coverage, IRAs, and personal annuities tailored not just to people's budgets, but to the hectic world we live in. And now, after 80 years of service to the education and research community, our mutual funds and personal annuities* are available to everyone. For more complete information, including charges and expenses, call 800 226-0147 for your free Personal Investing Kit. It contains prospectuses for our variable annuities and mutual funds. Please read them carefully before you invest or send money.

www.tiaa-cref.org



**Ensuring the future
for those who shape it.™**

*Availability subject to state approval. TIAA-CREF Individual and Institutional Services, Inc. distributes CREF certificates and interests in the TIAA Real Estate Account. Teachers Personal Investors Services, Inc. distributes the TIAA-CREF Mutual Funds and the variable component of the Teachers Personal Annuity. Investments in securities such as mutual funds and variable annuities are subject to certain risks including the possible loss of principal. © 1999 TIAA-CREF



Student-Athlete Enrichment Program

Since its inception in 1991, the five-faceted Student-Athlete Enrichment Program has provided its student-athletes a continued commitment to excellence. Our approach is to address the total student-athlete, and we are committed to **coaching our student-athletes to success (C.A.T.S.)** not only in the athletic arena but in the academic, personal growth, career, and service arenas as well. As an original member of the NCAA Life Skills/CHAMPS Program, we provide opportunities and services to address the changing needs and skills of student-athletes in the years during college and after graduation.

Clemson University's commitment to provide its student-athletes with the very best of facilities is evident in many ways. From the soaring upper decks of Memorial Stadium, to the state-of-the-art strength training facility, young men and women from all 19 of Clemson's varsity sports have the very best in facilities for training and competition. Vickery Hall is no exception, as the \$3 million structure is as impressive aesthetically as any of the other facilities. But the importance of Vickery Hall to the Clemson University Athletics Department is not found in the structure itself, but in the many programs that the building houses.

Vickery Hall opened in the spring of 1991 and was the first support facility in the country built solely for the all-around education of student-athletes. The two-story, 27,000 square-foot building is open throughout the day and into the evening to accommodate the extended schedules of student-athletes.

The mission of the Student-Athlete Enrichment Programs is to monitor, guide, and encourage student-athletes to fulfill their long-term goals, and to achieve their academic and career potential.

Vickery Hall focuses on five primary areas to meet the student-athlete's needs.

ACADEMIC COMMITMENT

The academic commitment aspect of Clemson's Student-Athlete Enrichment Programs has provided one of the best academic support and advising programs in the nation.

The proof is in the statistics. A record 181 Clemson student-athletes made the academic honor roll in 1999. The student-athletes had a record 2.71 GPA in the spring of 1999, just .07 from the overall student body GPA of 2.78. Records were also established for number of President's List and Dean's List students.

In the spring of 1999 the Clemson

football team posted a team GPA of 2.38, highest on record. Thirteen players were named to the ACC Academic Honor Roll for 1998-99.

The Academic Counselors perform a variety of duties to track academic progress. These duties include providing assistance in registration and priority scheduling, contacting faculty, personally checking classes, recording information, counseling sessions with student-athletes, providing diagnostic testing, and directing career aspirations.

One of the most prestigious programs that has received recognition essential to the growth of Vickery Hall is the tutorial program.

Of the 160 programs certified by CRLA, the Clemson Student-Athlete Enrichment Program is one of three student-athlete programs in the country to be granted a Level 1 certification from the College of Reading and Learning Association, International Tutor Certification Program.

Having tutor certification allows student-athletes to be provided the highest quality of academic assistance possible. Approximately 80 tutors are hired to provide academic support in the many subject areas offered.

Many post-graduate scholarships and internships are also available to student-

athletes continuing their education through postgraduate studies. Our student-athletes are provided timely information regarding these opportunities and the resources necessary to assist in the application process for either scholarships or internships.

The Department of Student-Athlete Enrichment Programs has recognized the need for students to have access to high-quality computing equipment and has made a commitment to provide the student-athletes at Clemson with one of the largest computer labs in the country. Located on the first floor of Vickery Hall is the Microcomputer Laboratory. The lab is open seven days a week, for 16 hours on Monday through Thursday, and a limited time on Saturday and Sunday. During exam periods the lab hours are extended.

The lab staff has a full-time computer manager, and also graduate students, many of whom are pursuing advanced degrees in computer science. Lab staff members are available for tutoring of any Computer Science course, as well as the many management, engineering, and business courses that deal with personal computers.

The Department of Student-Athlete Enrichment Programs is committed to providing state-of-the-art computing facilities. New computers have recently been purchased bringing the lab to a state of the art facility. Over 40 computers are available for student-athletes.

All computers are fully connected to the internet allowing access to computers throughout the world for research and communication.



PERSONAL DEVELOPMENT COMMITMENT

One of the most important programs that helps student-athletes reach their full potential and engage successfully in this college experience is the Personal Growth and Development Program.

One of the key components of this program is the first-semester freshman transition class designed to assist the student-athlete in making a successful transition into his/her university and athletic life. All first-semester freshmen attend a semester-long series of workshops targeting the transitional issues of time management, organizational strategies, health and wellness issues, athletic issues, diversity issues, career orientation, and service training. Throughout the academic year, all student-athletes are required to attend four large-group programs, which focus on pertinent social, health, and athletic issues.

CAREER DEVELOPMENT COMMITMENT

The Career Assistance Program provides student-athletes an opportunity to fulfill career aspirations by participating in various career seminars offered by the staff at Vickery Hall. The philosophy of this program is to provide student-athletes with job searching skills and strategies, internships, practical experience, and summer employment. These programs are designed to address specific career opportunities and acquire information about the student-athletes for each year.

By using the resources available to the University, Alumni Center, and the Athletic Department, the staff is working to establish a network of businesses, companies, and executives who will help assist with the Summer Employment Assistance Program. The program's main goal is to provide the student-athletes with job experience and a work history, which he or she can apply to his or her academic discipline.

The Career Assistance Program is coordinated from the academic colleges, the Placement Center, and through the Athletic Department contacts. This program is designed to better prepare the student-athlete for full-time employment and focuses on resume writing and interview techniques.

SERVICE COMMITMENT

Providing community and outreach service to student-athletes and the surrounding community by engaging the student-athletes in hands-on interactive programs is an important aspect of the Student-Athlete Enrichment Programs. The staff of SAEP coordinates various activities each year to engage student-athletes in community outreach projects



along with academic programs.

Another aspect of the service commitment is that of community service. The purpose of community service is to allow the student-athletes to become involved with the happenings of the community while giving back at the same time. Each year every team is required to perform at least two community outreach projects. Recently implemented was a new community service program entitled Success Away From the Game. The purpose of this program is to combine athletes of different sports in community outreach programs. By doing this, each outreach program participates, thus creating a diverse group of athletes with new and different ideas. At the end of each year, six student-athletes who have demonstrated outstanding commitment and contributions to the community are recognized as the Top 6 by the ACC.

LIFELine, another aspect of community service, consists of chosen football players who work together in specific community outreach projects. LIFELine has approximately 20 members along with a president, vice president and secretary. Once a month, these young men meet to discuss future projects. To date, they have sponsored Hi-Five Day, planted a garden at Helping Hands Children Shelter, and held reading programs at elementary schools. These young men have vital roles in both the community and the athletic arena.

To assist our student-athletes in becoming effective service leaders and communicators we provide service and speaking training, which anticipates the demands placed on a student-athlete when he/she might be speaking with a group of young people or also speaking with the media.



It's A Beautiful Day In The Neighborhood.

Flowers blooming. Birds chirping. Trees swaying in the wind. Eastman takes these simple pleasures very seriously.

In fact, in the last decade, we've spent more than 1.5 billion dollars on environmental protection. We've reduced our Toxic Release Inventory emissions by 80%. And, for 30 years, biology experts have noted that we're a good neighbor to our aquatic friends.

And that's just the beginning. With an ongoing commitment to Responsible Care, we're dedicated to making sure that our neighborhoods around the world are beautiful. Now and in the future.

Want to know more about Eastman's commitment to protecting the environment? Call 800-EASTMAN, Extension 3369.



Responsible Care[®]
A Public Commitment

Eastman Chemical Company

EASTMAN

Responsible Care is a registered trademark of Chemical Manufacturers Association.
©1999 Eastman Chemical Company

It's

in

College

Football

is *it* in you?™





Sometimes
everyone gets
the blues.

Introducing Clemson Blue
Cheese Dressing. Available in
12-ounce bottles at the Agri-
cultural Sales Center in
Newman Hall 864/656-3242,
by mail 800/599-0181 or
through our Web site
dept.clemson.edu/campserv/blucheez.htm.



It's the perfect pick-me-up for salads and wings!

Clemson/Florida State Stats

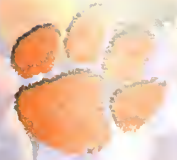

CLEMSON (3-3, 3-1 ACC)

Team Data	Clemson	OPP	Receiving	Rec	Yds	Avg	TD
Total Offense	2370	2130	Gardner	44	589	13.4	1
Total Plays	452	422	Wofford	34	433	12.7	2
Yards/Play	5.2	5.0	Lawyer	21	195	9.3	1
Yards/ Game	395.0	355.0	Zachery	12	127	10.6	0
Rush Yards/Game	139	158.5	Clemson	134	1536	11.5	6
Pass Yards/Game	256.0	196.5	Opponents	91	1179	13	5
Pass. Efficiency	129.6	107.8	Passing	Cm	Att	Yds	TD
Punting Average	38.9	38.7	Streeter	82	120	80.2	2
Turnovers	11	14	Dantzler	50	85	72.4	3
Penalties-Yards	48-430	56-475	Clemson	134	209	1536	6
Total First Downs	130	117	Opponents	91	173	1179	5
Sacks by defense-Yards	23-152	16-94	Tackles	No.	TFL	Yds	
Intercept. by defense	10	6	Adams	88		18-70	
3rd Down Conv.	32-86	29-86	Carswell	75		—	
Time of Poss./Game	29:18	30:42	Carson	69		3-10	
Total Points	158	143	Williams	41		5-36	
Touchdowns	20	18	Ardeley	29		—	
Field Goals	6	6	Jolly	29		6-21	
Punt Returns	13-105	12-81	Polite	27		2-8	
Kickoff Returns	16-280	21-407	Bryant	23		4-15	
			Holloman	22		2-5	
			Fox	21		—	
Rushing	Att	Yds	Avg	TD			
Zachery	96	383	4.0	7			
Dantzler	50	282	5.6	2			
Austin	31	101	3.3	2			
Witherspoon	14	39	2.8	1			
Clemson	243	834	3.4	14			
Opponents	249	951	3.8	11			

FLORIDA STATE (7-0, 5-0 ACC)

Team Data	Florida State	OPP	Receiving	Rec	Yds	Avg	TD
Total Offense	3119	2158	Warrick	36	508	14.1	4
Total Plays	514	478	Dugans	23	407	17.7	1
Yards/Play	6.1	4.5	Coles	12	179	14.9	1
Yards/ Game	445.6	308.3	Morgan	9	120	13.3	0
Rush Yards/Game	141.3	80.3	Florida State	149	2133	14.3	16
Pass Yards/Game	304.7	228.0	Opponents	129	1596	12.4	10
Pass. Efficiency	142.7	115.4	Passing	Cm	Att	Yds	TD
Punting Average	40.9	39.1	Weinke	137	224	198.1	15
Turnovers	13	18	Outzen	8	18	101	0
Penalties-Yards	71-609	65-562	F. State	149	253	2133	16
Total First Downs	170	121	Opponents	129	234	1596	10
Sacks by defense-Yards	21-149	14-103	Tackles	No.	TFL	Yds	
Intercept. by defense	13	10	Polley	63		3-18	
3rd Down Conv.	40-95	36-109	Allen	57		6-19	
Time of Poss./Game	28:21	31:39	Jennings	57		2-7	
Total Points	281	117	Simon	50		10-36	
Touchdowns	33	14	Gibson	48		1-1	
Field Goals	17	6	Rhodes	42		2-17	
Punt Returns	24-353	9-58	Johnson	38		4-12	
Kickoff Returns	17-387	11-178	Key	37		—	
			Reynolds	33		7-38	
			Rackley	29		—	
Rushing	Att	Yds	Avg	TD			
Minor	110	540	4.9	5			
Maddox	26	96	3.7	0			
Warrick	7	85	12.1	2			
Chaney	24	79	3.3	1			
Florida State	257	989	3.8	12			
Opponents	244	562	2.3	4			

The following is a list of IPTAY members inadvertently omitted from the listing of IPTAY members in our first two game programs. We apologize for the error.

SPARTANBURG

MR & MRS RAYMOND ANDERSON III
BOILING SPRINGS SC

F & B FARM
BOILING SPRINGS SC

WILLIAM DOGAN WILSON
CAMPOBELLO SC

MR & MRS JIMMY L GAULT JR
CHESNEE SC

PINE RIDGE FARMS
COWPENS SC

BURRIS CHEMICAL INC
CHARLESTON SC
DUNCAN SC

PALMETTO SUP & REPAIR
DUNCAN SC

JOEY POOLE
DUNCAN SC

DR HAROLD S VIGODSKY
FAIREOREST SC

MASCOT HOMES INC
GRAMLING SC

JOE E LARK
INMAN SC

R EVERETTE & ELAINE MCABEE
INMAN SC

THOMAS E & ANGELA RAGAN
ROSE MITCHELL
INMAN SC

RON & JOANN NEWTON
LANDRUM SC

CAROLINAS RECYCLING GROUP LLC
LYMAN SC

DART & KAREN COLLINS
JUSTIN & JENNIFER SALLEY
LYMAN SC

H J BOWMAN
MOORE SC

JOHN T DUNCAN SR
LIST IN SPARTANBURG CO
MOORE SC

JOE M FOX
MOORE SC

NANCY M & PAUL D HODGES
MOORE SC

BOYD & CAROLYN
DERRICK/RICHLND
BILL & ANNE KEA/AS SPTNG
MOORE SC

R STANLEY KINGSMORE
MOORE SC

MRS MELFORD CARTER
PACOLET SC

MR & MRS DAVID G DENNIS
PAULINE SC

MR & MRS STEVE EARLE
PAULINE SC

BOYD W WINGO
PAULINE SC

WALNUT GROVE AUCTION SALES
INC
ROEBUCK SC

JOE GRIFFIN GEAR & MACHINE CO
ROEBUCK SC

SAM TURNER III
ROEBUCK SC

R J ADAMS
SPARTANBURG SC

DANNY E ALLEN
SPARTANBURG SC

CASEY BISHOP
SPARTANBURG SC

MR & MRS LOUIE W BLANTON
SPARTANBURG SC

R GRANT CALHOUN
SPARTANBURG SC

DON CAMPBELL
SPARTANBURG SC

DR & MRS ROBERT J CASWELL
SPARTANBURG SC

CHAPMAN GRADING & CONCRETE
SPARTANBURG SC

ED CHURCH
SPARTANBURG SC

ROBERT DIANTONIO
SPARTANBURG SC

THE HEARON CORP
SPARTANBURG SC

DIVERSCO INC
COLUMBIA DIVISION
SPARTANBURG SC

R A EARNHARDT
SPARTANBURG SC

MR & MRS JOHN EASTERLING III
SPARTANBURG SC

FLOYD D ELLIOTT
SPARTANBURG SC

ANDREW J FALATOK
SPARTANBURG SC

REGINALD LEE FOSTER
SPARTANBURG SC

HARRY H GIBSON
SPARTANBURG SC

CHARLES A GRANT
SPARTANBURG SC

CHARLES F GRANT JR
SPARTANBURG SC

CHARLES & SHIRLEY GRAY
BOILING SPRINGS SC
SPARTANBURG SC

MAX & RITA GREGORY
SPARTANBURG SC

EDWARD HEIDTMAN
SPARTANBURG SC

DR & MRS PAUL HOICOMB
SPARTANBURG SC

ROY E HORTON
SPARTANBURG SC

WILLIAM A HUDSON II
SPARTANBURG SC

MR & MRS LACHLAN L HYATT
SPARTANBURG SC

JONES TRACTOR CO INC
SPARTANBURG SC

LEROY L KOLB
SPARTANBURG SC

JAMES H LEE
SPARTANBURG SC

LESCO RESTORATIONS INC
SPARTANBURG SC

MR & MRS ALLEN LUNDY
SPARTANBURG SC

MR & MRS M C MCGARITY JR
SPARTANBURG SC

E LEWIS MILLER JR
SPARTANBURG SC

MR & MRS TIM MILLER
SPARTANBURG SC

WILLIAM C NEAL
SPARTANBURG SC

ART & FLO PETTIGREW
SPARTANBURG SC

"IN MEMORY OF R O PICKENS JR
BY C ANDREW PICKENS"
SPARTANBURG SC

PIEDMONT MECHANICAL INC
SPARTANBURG SC

PLASTIC INJECTORS INC
SPARTANBURG SC

JOHN A REAGAN III
SPARTANBURG SC

MR & MRS JOHN A SCHWARTZ
SPARTANBURG SC

CHARLES & CAROL SHULER
SPARTANBURG SC

J CLYDE SIMMONS
SPARTANBURG SC

SOUTHERN SERVICES
SPARTANBURG SC

SPARCON
SPARTANBURG SC

SPARTAN SECURITY INC
SPARTANBURG SC

DOUGLAS R SPENCER
SPARTANBURG SC

TERRY & FRED A SPIVEY
SPARTANBURG SC

WENDELL B STIDHAM
SPARTANBURG SC

TAYLOR ENTERPRISES INC
SPARTANBURG SC

VAN WATERS & ROGERS INC
SPARTANBURG SC

WADES RESTAURANT
SPARTANBURG SC

BILLY G WATSON
SPARTANBURG SC



Clemson Nike Gear Is Here!

Available at the following retailers:

Mr. Knickerbocker's
Tiger Town Sport Shop
The Athletic Department

Belk's
Champs
Finish Line
Hibbett Sports
Sports Authority
Galyan's
JCPenney
Footlocker



Rowing



by Julie Paré

In its inaugural season last year, the Clemson rowing team won the Atlantic Coast Collegiate Regatta and placed fourth at the Central Region Regatta. "I was very pleased with the successes in the inaugural year," said Clemson head coach Susie Lueck, who is now in her second season with the Tigers. "We overcame a lot of challenges to have a successful spring racing season."

Last season's Novice 8+ completed an undefeated spring season with a win in the Grand Final of the Central Region Regatta. "The undefeated novice season showed what our program was capable of," said Lueck. "The novice races were our first-year rowers competing against the first-year rowers from other schools, so it was on a level playing field."

In all 34 athletes return from Clemson's inaugural team, including six of the eight rowers from the Novice 8+ and six of the eight rowers from the top varsity boat. "All 12 of those returning athletes will be fighting for positions in our top boat, so it should be pretty competitive," said Lueck.

The Tigers have added 29 new athletes to the team this season. "These athletes have the potential to be great rowers," said Lueck.

The team has shown great improvements on the ergometer (rowing machine) already this fall. Each athlete is tested monthly from August to February in preparation for the spring season. "In September everyone on the team made huge improvements from their August tests, and 10 people had their best score ever," said Lueck.

Because of their training over the summer, Lueck feels the team is ahead of where it was last year at this time. "We had a lot of athletes who worked out really hard over the summer and came back in great shape, so we didn't have to start over at ground zero," she said. "They trained seriously in the summer and are excited about the possibilities of this year."

The first collegiate race on the east coast was held

in September, and although the Tigers did not compete in the race, the results gave the Clemson coaching staff of Lueck and assistant Kelly Lynch a good idea of where this year's team stands. "We have a good idea of who is showing speed already," said Lueck. "In the Women's Varsity 8+ race, 13 of the top 15 schools are in our region."

Clemson's season is broken up into a nontraditional fall season and a traditional spring season. The fall schedule consists of time trials over a three-mile course, while the spring season consists of head to head competition between teams on a one and one-quarter mile straight course.

The Tigers' fall season begins today when Clemson travels to the Head of the Tennessee. "Our season starts out with an opportunity for us to get our feet wet while having a race close to home," said Lueck.

Next Saturday the team returns home to compete in the Clemson Crew Fall Classic, sponsored by the Clemson club team on Lake Hartwell. On Sunday the Tigers will dedicate their new boats, which will be followed by their annual Class Day Regatta on Lake Hartwell.

"Our first opportunity to race other ACC teams will be at the Head of the Chatahoochee," said Lueck. On November 6-7, the Tigers will travel to Lake Lanier in Gainesville, GA, to race against several top crews, including North Carolina, Duke, Miami, Tennessee and Texas.

The Rivanna Romp, held November 14 on the

Rivanna Reservoir in Charlottesville, VA, will conclude the Tigers' fall season. "The Rivanna Romp is going to be an incredibly challenging race," said Lueck.

In Charlottesville, Clemson will face Virginia, who tied with Brown for the national championship last year, and Princeton, who placed third at last year's national championship regatta. Ohio State, North Carolina, Duke and Miami will compete in the event, also. "The results of this fall will show what we need to achieve by spring in order to make it to the NCAA Championships," said Lueck.

The spring season begins March 18 when the Tigers will race in the Augusta/Aiken County Spring Regatta on Langley Pond. The following weekend the

CLEMSON ROWING 1999-2000 SCHEDULE

Oct. 23, 1999	Head of the Tennessee	Knoxville, TN
Oct. 30, 1999	Clemson Crew Fall Classic	Clemson, SC
Oct. 31, 1999	Clemson Class Day	Clemson, SC
Nov. 6, 1999	Head of the Hootch	Gainesville, GA
Nov. 7, 1999	Chatahoochee Chase	Gainesville, GA
Nov. 14, 1999	Rivanna Romp	Charlottesville, VA
March 18, 2000	Augusta/Aiken County Spring Regatta	Aiken, SC
March 25, 2000	Clemson Invitational	Clemson, SC
April 1, 2000	Clemson Sprints	Clemson, SC
April 15-16, 2000	SIRA Championships	Oak Ridge, TN
April 22, 2000	Michigan State/Washington State	Lansing, MI
April 29, 2000	ACC Championships	Lake Monticello, VA
May 13-14, 2000	Central Region Championships	Oak Ridge, TN
May 26-28, 2000	NCAA Championships	Camden, NJ

team will hold the Clemson Invitational on Lake Hartwell. During the first weekend of April the team will compete in the Clemson Sprints, sponsored by the Clemson club team on Lake Hartwell.

The Southern Intercollegiate Rowing Association (SIRA) Championships will be held on Melton Lake in Oak Ridge, TN, April 15-16. The Tigers won the Women's Novice 8+ race at the event last year.

Clemson will race against Michigan State and Washington State on Ovid Lake in Lansing, MI, on April 22.

The first official ACC Championship Regatta will be held April 29 on Lake Monticello just outside of Charlottesville. Clemson, Duke, North Carolina and Virginia will compete for the league title. The course is a two-lane course, so the top seeded team will face the fourth-seeded team, then seeds two and three will race. The winners of the two races will compete for the title.

"We're looking forward to the first official conference championship," said Lueck. "We're excited to race Virginia, who tied for the national championship last year, and we are looking to be competitive with Duke and North Carolina. All four programs are strong contenders, so it will be exciting competition."

The Central Region Championships will be held on Melton Lake in Oak Ridge, TN, May 13-14, followed by the NCAA Championships on the Cooper River in Camden, NJ, May 26-28.

Now that the team has a year of experience, Lueck is looking forward to the possibilities for this year's team. "This fall we're going to be able to be competitive, and that is what's exciting, versus last year at this time everyone was just learning how to row."



(From l to r) Sharon Miller, Lauren Henne, and Gail Cardorniga are all returnees from last season's inaugural rowing team.



ALL YOU NEED TO WEAR



Belk
All For You!

Women's Tennis

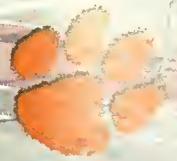

by Julie Paré

With the return of four starters from last season's squad and the addition of several newcomers, Clemson head women's tennis coach Nancy Harris is cautiously optimistic about the upcoming season.

"We're bringing in some new people that are going to add the much-needed depth for our team," said Harris. "But with newcomers, especially freshmen, you just don't know how they are going to perform in competition."

The Tigers had consistent performances last season from Carmina Giraldo at number one singles, Catherine Galvin at singles flight three and Cecilia Hincapie at number four singles. "All three of those athletes were meeting the demands of our schedule, which is a top 20 schedule, and we were always winning one doubles point, so we lost some big matches 5-4," said Harris.

Clemson defeated then 18th-ranked Brigham Young 5-4 early in the season and beat then 34th-ranked Georgia Tech 5-4 to end the regular season last year. "We showed the potential to play at the level of our ranked opponents, but we lacked the depth at the bottom of the lineup," said Harris. "This year the athletes at the bottom of the lineup are juniors and have a lot more experience. Hopefully they are going to stay injury free."

Once again Harris is looking for a strong performance at number one singles from sophomore Carmina Giraldo, who recorded a 12-7 overall record and a 7-2 conference record to earn All-

ACC honors last season. She won 10 of her last 14 matches and defeated 11th-ranked Mariel Verban of Wake Forest in the first round of the 1999 ACC Tournament. Giraldo represented the Tigers at the NCAA Tournament last year, where she dropped a 7-5, 7-6(5) decision to Georgia's Marissa Catlin.

"Her win over Verban was a significant win at the conference championships," said Harris. "I look for Carmina to have another good year."

Senior Catherine Galvin also returns in the top half of the singles lineup. Galvin earned All-ACC honors two years ago and had a 11-10 overall record and a 6-3 conference record at number three singles last season. "Catherine has had two solid years, and I think that she will be a winner for us again this year," said Harris.

Juniors Christina Oldock and Cinny Clausen played in the lower half of the singles lineup last season, but both have struggled with injuries throughout their careers at Clemson. "They were at the bottom of the lineup, and that's where we were having a difficult time winning," said Harris. "Every week they were giving us everything they had, but they just couldn't physically keep up with the demands of a top 20 schedule."

Oldock had surgery in the fall and will hopefully return to action in January or February. "Hopefully this surgery is going to give her the freedom to return to the game without pain and without worrying about taking care of her injury," said Harris. "Christina has always had the potential to be a great college player," said Harris. "We just haven't seen it yet because of her injury."

Clausen has been plagued by a hand injury and has not been able to endure the pain of holding a racket. "We're trying a lot of different things, but until she's 100 percent physically, we're never going to know what she can do," said Harris. "Clausen was one of America's top juniors, but we've never seen her at what I believe is her potential. These past two years have been difficult because she's been in and out of the lineup due to her injury, so she's never really been able to show what she's capable of."

Several newcomers are expected to complete the Tiger lineup. Freshman Sunnie Harmon of Greenwood, SC, was the state champion in 1998 and earned a number four ranking among all South Carolina players last year. "Sunnie is a player that we feel in time will be able to develop," said Harris, "and we're delighted to have someone from the state join the ranks of a South Carolina school."

"We have two other new players that we are very excited about, freshman Laurence Jayet and transfer Anna Savitskaya," said Harris.

Jayet was formerly one of France's elite juniors. She was the country's number one player in the 13s and 14s and has been a consistent top junior for France. "We are so excited to add Laurence to our lineup, because she's not only one of the best singles players, but also one of the best doubles players in the country," said Harris.

Savitskaya, of St. Petersburg, Russia, was

ranked sixth in Russia and ninth in the Independent States as a junior. "Every day Anna has gotten better and better and we're really looking forward to her singles and doubles performances," said Harris.

Despite the loss of seniors Cecilia Hincapie, Kate-Maree Mair and Meredith Chandler from last year's team, Harris has high expectations for this season. "We have lost some key players, but I think this season is going to be the best we have had since I have been at Clemson," she said. "The newcomers are going to add a lot. We're going to be much stronger in doubles this year, and I think that will be a significant factor for us."

"This is my third year here, and the spirit of this team is the best I have seen yet. That's a wonderful element that you can't always count on when you bring several new people together."

As always, the Tigers will play a tough schedule, facing eight teams that are ranked among the top 20 in the country. "We are going to be in a better position to face that competition than we were last year, certainly with the added depth," said Harris.

Out of Clemson's 19 dual matches, only seven will be on the road. Harris is hoping to capitalize off the home court advantage. The Tigers have also added Miami and South Florida to the lineup, replacing Notre Dame and Indiana, to give the team an advantage next season when it travels to Florida.

"By playing a few more Southern schools, we will be able to play more matches on hard courts outdoors, instead of playing indoors," said Harris. "Since the national championship is played on hard courts outdoors, I would much rather be playing on this type of court during the regular season. We consistently played well against the Midwestern schools at home, but did not play as well on the road because the indoor courts are very slick and fast. Moving away from that schedule is going to help us at the end of the season."

The ACC will again provide top level competition for the Tigers. "The ACC is getting tougher and tougher all the time," said Harris. "I think you are going to see over the next 10 years that the place to be in women's collegiate tennis is the ACC."

Seven of the nine ACC teams finished among the top 50 in the final ITA poll last year, including four teams in the top 30. Duke finished the season ranked third nationally, and Wake Forest was 17th in the final poll. "All of the conference schools moved up in the rankings last year, some of them as many as 20 spots, and the conference is only going to get stronger and stronger," said Harris.

Harris feels this year's team is up to the challenge. "To be the best you have to play the best, and to attract the best recruits you have to have a tough schedule," she said. "Our players really appreciate the challenging schedule, and they want to play the best teams, so I think it's positive to have such a tough schedule."



Sophomore Carmina Giraldo represented Clemson in the NCAA Tournament last season.

Tiger P.A.W.S.



*Jill Wilks and Anita Holder
Advisors*



Megan Barnes



LaToya Boyd



April Braddy



*Kenisha
Bradford*

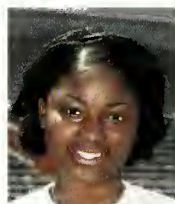

Jamilia Brown



Sonya Burkett



Brantly Butler

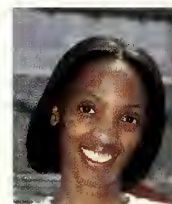

*Victoria
Caldwell*



Kelley Campbell



*Katbryn
Cbamblyss*



*Stephanie
Chapman*

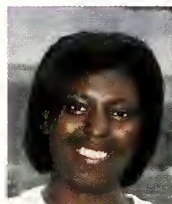

*Dretta
Cylburn*

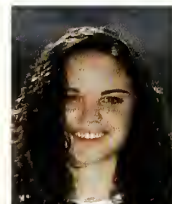

Kasi Corn

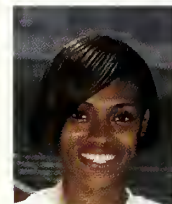

Kadie Cureton

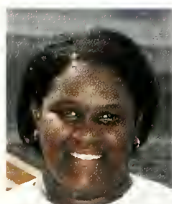

*Natikki
Dawkins*



Callie Dover

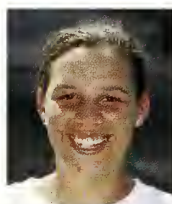

Betsy Drake



Faith Duncan

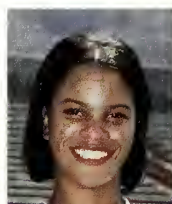

Shayla Earle



*Adrienne
Edwards*



*Stephanie
Ellison*



Kory Epps



Nicole Fearon

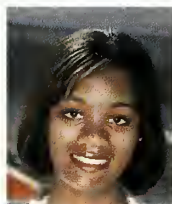

*Constance
Goodwine*

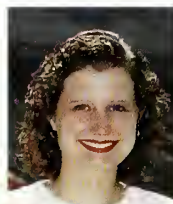

Dena Graves



*Elizabeth
Green*



Kim Green



Toya Greene

Promoting Athletics With Students



*Tamara
Hawkins*

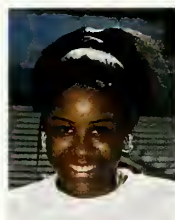

*RaChell
Hefney*



*Brooke
Heilshorn*



*Erin
Herrmann*



Katie Howe



*Stephanie
Hoyes*

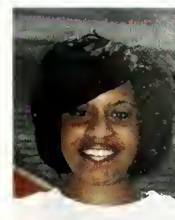

*Trina
Hutchinson*



Tasha Johnson



Casey Kearse



Deana Kelley

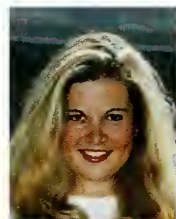

Melissa Kelley

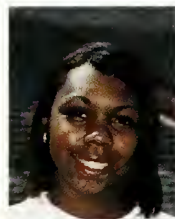

*Janehya
Lewis*

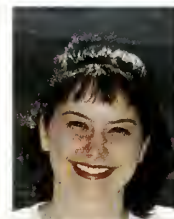

*Jennifer
Maddox*

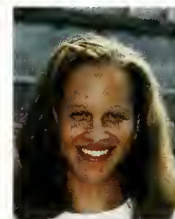

*Courtney
Mayes*



*Elaina
McAdams*

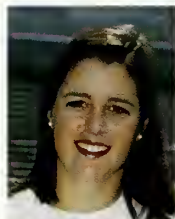

Reedy McGee



Roz Mew



Jasmine Moss



*Ebony
Mouzon*



*Melissa
Redlinger*



*Shana
Seawright*



Ashley Sherry



*Jeanna
Shumpert*



*Jenni
Siedschlag*



Tisha Smith



*Kimberly
Stewart*

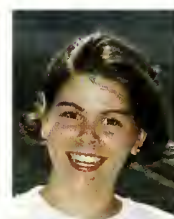

*Judith
Strickland*

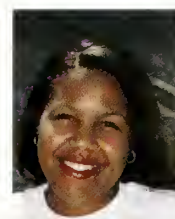

*Tekeya
Thompson*



*Ashley
Torrence*



*Boisha
Washington*

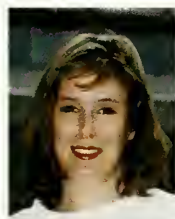

Megan Webb



Jametta White

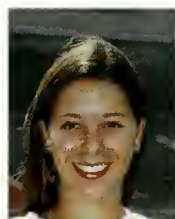

Lori Williams



*Sherita
Wilson*



*Nickisha
Woodward*

Top 25 Clemson Players of the Century

by Tim Bourret

This past summer we asked 28 former Clemson players, coaches, administrators and fans to select their top 25 Clemson football players of the 20th Century. All of the panel members have followed Clemson football for at least 20 years and some for over 50 years. A first place vote received 25 points, second-place vote 24 points, and so on.

Each home football program we will announce five new players, in descending order. Today we announce players 6-10.

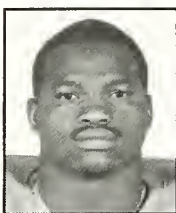

#10 Michael Dean Perry (1984-87)

There are two Perry's in the top 10, both featured in our list announced today. When William Perry (see number 7) was a freshman and sophomore, Tiger fans in his hometown of Aiken, SC said, "If you think he is good, wait until you see his brother." Clemson had the fifth best record in college football in the decade of the 1980s and the Perry brothers had as much to do with it as any two players.

From the time Michael Dean was a freshman, when he had 15 tackles for loss starting alongside his brother William, until his senior year when he was a first-team All-American and Outland Trophy finalist, Michael Dean was a leader. He concluded his career by leading the Tigers to a top five ranked defense and to a 10-2 overall record and ACC Championship in 1987. He was named ACC Player of the Year that season and concluded his career with conference records for tackles for loss (61) and quarterback sacks (28). Ironically, both records were held by William and he broke the marks by just one in each area.

At the conclusion of his career, Perry's height (6-1) was a question mark among pro scouts, so he wasn't drafted until the 50th selection of the 1988 draft. The previous 49 selections were mistakes, because Perry went on to a NFL career with the Cleveland Browns and Denver Broncos that might be considered the best ever among former Tigers in the NFL. He was a six-time Pro Bowl selection, more than any other former Tiger. This fall **Sporting News** selected all-time teams for NFL franchises and Perry was chosen as one of the starting defensive linemen on the Cleveland Browns all-time team.

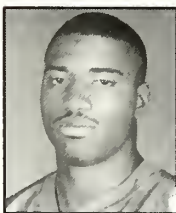

#9 Anthony Simmons (1995-97)

Our ninth greatest Clemson player of the 20th century made an impact on the Clemson program from day one of his freshman year. It took about 10 days of pre-season practice for Anthony Simmons to move into the starting lineup. By season's end he was a third-team AP All-American and UPI National Freshman of the Year. He was the first defensive player in history to win that national award.

Simmons was a precocious linebacker who combined speed and power with a keen knowledge of the game. It is safe to say he had the finest (true, not red-

shirt) freshman season in school history, regardless of position. Possibly regardless of sport. He posted 150 tackles that year to lead the team.

The rest of his career was just as stellar. He accumulated a school record 178 tackles in 1996 as a sophomore, again an All-America season for the native of Spartanburg, SC. He was a model of consistency throughout his career. He was Clemson's leading tackler in 28 of the 36 games he played and had a streak of 17 straight games with at least one tackle for loss, another Clemson record. He concluded his career with 486 tackles, second in Clemson history. He went pro after his junior year or would have shattered Bubba Brown's record had he returned.

Just the second ACC player in history to be named an AP All-American in three different seasons, Simmons was a first-round draft choice of the Seattle Seahawks in 1998 and is the starting inside linebacker for the club this year. There are many more honors ahead for Anthony Simmons.

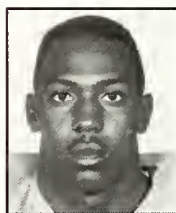

#8 Levon Kirkland (1988-91)

Levon Kirkland might rank as the most popular Clemson football player in recent history. A three-time All-ACC first team selection and two-time All-American, Kirkland was a mainstay of four straight seasons in which Clemson lost just two games. The Tigers were 39-8-1 in his four years, as he teamed with classmate and linebacker Ed McDaniel to make Clemson one of the most feared defenses in the NCAA.

Like Simmons, Kirkland was an impact player from his freshman year. When Clemson clinched the ACC Championship in 1988 at Maryland, Kirkland had one of the finest games of his career, collecting a career high 13 tackles, including three for loss, a sack and a caused fumble. In 1989 as a sophomore he was the MVP of the Gator Bowl victory over West Virginia as he chased Heisman Trophy candidate Major Harris all over the Jacksonville facility.

In 1990, Kirkland was a defensive demon of the only Clemson unit in history to lead the nation in total defense. Kirkland, a virtually unrecruited player out of high school, was a finalist for the Butkus Award, the only underclassman on the list. The 1991 defense, again with Kirkland leading the way, led the nation in rushing defense. Kirkland was a semifinalist for the Lombardi Award that year.

Kirkland concluded his career as one of just three Clemson players in history to be named first-team All-ACC. Like Michael Dean Perry, Kirkland was a second-round NFL draft choice who has gone on to a celebrated career. Two years ago he was a first-team All-Pro selection who started in the Pro Bowl. He also led the Steelers in tackles in the 1996 Super Bowl.

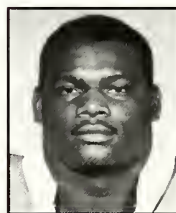

#7 William Perry (1981-84)

While he patrolled the middle of the Clemson defense from 1981-84, William Perry was perhaps the most feared defensive player in the South.

Opposing defensive coordinators had to make special plans, sometimes triple teaming assignments for Clemson's 320-pound anchor of the line.

Perry, who came to Clemson as a then unheard of 310-pound freshman, held legendary status at Clemson. All the stories you heard about "The Fridge" are all true. From the time he once blocked the opposing team's punt by shoving the upback into the punter, to Perry Tuttle taking him to lunch at a McDonald's and spending \$22, Perry was a superhuman almost fictional character. He was also a sportswriter's dream. "Even when I was little I was big," said Perry, perhaps the Yogi Berra of Clemson football from an interview standpoint.

On the field, he was a three-time All-American, joining Anthony Simmons as the only Tigers who could make that claim. In 1984, he led the nation in tackles for loss with 27 and he tied the Clemson single season sack record with 10. He was a finalist for the Lombardi Award that season and was the ACC Player of the Year in 1984, the second defensive player in league history to win the honor.

In 1985, Perry was a first-round draft pick of the Chicago Bears. As a freshman at Clemson he started on the Tigers National Championship team. As a rookie in the NFL he started on the Bears Super Bowl Championship team, the first of his nine NFL seasons.



#6 Fred Cone (1948-50)

The most unusual recruiting story on our list of top 25 greatest Clemson players of the century belongs to Fred Cone. In the summer of 1947, Coach Frank Howard was informed by his sister, who lived in Mississippi, that there was a terrific athlete related to her next door neighbor. When Howard turned in the names of his scholarship players for the fall of 1947, he had one spot left, so he added Fred Cone to the list, sight unseen.

Had he wanted to watch Cone play high school football he could not have done it. Cone did not play football in high school. Howard's sister was simply impressed with his athletic ability diving into the neighbor's pool.

By his sophomore year, 1948, Cone was leading the Tigers to an undefeated season, Clemson's first perfect year since 1900. Cone had 635 yards rushing and seven TDs, leading Clemson to the Gator Bowl, where Clemson downed Missouri 24-23. His second-effort run on fourth-and-three for a first down in the final minutes allowed Clemson to run out the clock and claim the landmark victory.

Two years later, Cone was leading Clemson to another undefeated season and he garnered first-team All-Southern honors. He scored 15 touchdowns and gained 845 yards in 1950 and concluded his career with 31 touchdowns, a record. After his Hall of Fame career at Clemson, Cone went on to a Hall of Fame career with the Green Bay Packers. He led the NFL in field goals in 1955.

In 1997 he was inducted into the Clemson Ring of Honor, a distinction he richly deserves. Not bad for someone who never played high school football.

Fall into savings



Fall is a great time to make your dreams a reality. The perfect home can be realized with one visit to the Nation's Largest floor covering store and the South's most respected home furnishings center...all in one place!
Visit our newly built full-scale showhome-inside our warehouse!

- Carpeting
- Exquisite Area Rugs
- Durable Laminates
- Wood Flooring
- Vinyl
- Ceramic Tile
- Furniture
- Furniture Accessories
- Electronics
- Fine Linens
- Cabinets for both
Kitchen and Bath

We can make your dreams come true at Carpets of Dalton and American Home Showplace.

OVER 19 FOOTBALL FIELDS OF QUALITY HOME FURNISHINGS



888-514-7446
CARPETS OF DALTON, INC.

P.O. Box 1412
Dalton, GA 30722-1412
Take I-75 Exit 135
706-277-3132
www.carpetsofdalton.com



GOING FIRST CLASS



When Stevens Aviation decided to build a new state-of-the-art aircraft maintenance and strip/paint complex including new corporate headquarters offices, they called YEARGIN CONSTRUCTION, INC. to get things flying. Stevens, an industry leader in aircraft maintenance and sales, maximized the return on their investment by teaming with YEARGIN CONSTRUCTION to provide turnkey single-source-of-responsibility Planning/Design/Build services for their new facility.

To ensure a totally first class project YEARGIN chose American Buildings Company as their pre-engineered metal building supplier.

The YEARGIN CONSTRUCTION Team brought the conceptual dream to reality by completing Steven's 254,000 square foot facility within the schedule and under the Guaranteed Maximum Price—another "first class" project by YEARGIN. Please give us a call for all of your construction needs.



YEARGIN

YEARGIN CONSTRUCTION, INC.

Commercial, Industrial, Institutional



Full-Service Design/Build

121 Edinburgh Court, Greenville, SC 29607 • (864) 232-1491

www.YearginConstruction.com