

1996

## Furman vs Clemson (9/7/1996)

Clemson University

Follow this and additional works at: [https://tigerprints.clemson.edu/fball\\_prgms](https://tigerprints.clemson.edu/fball_prgms)

Materials in this collection may be protected by copyright law (Title 17, U.S. code). Use of these materials beyond the exceptions provided for in the Fair Use and Educational Use clauses of the U.S. Copyright Law may violate federal law.

For additional rights information, please contact Kirstin O'Keefe (kokeefe [at] clemson [dot] edu)

For additional information about the collections, please contact the Special Collections and Archives by phone at 864.656.3031 or via email at cuscl [at] clemson [dot] edu

---

### Recommended Citation

University, Clemson, "Furman vs Clemson (9/7/1996)" (1996). *Football Programs*. 240.  
[https://tigerprints.clemson.edu/fball\\_prgms/240](https://tigerprints.clemson.edu/fball_prgms/240)

This Book is brought to you for free and open access by the Programs at TigerPrints. It has been accepted for inclusion in Football Programs by an authorized administrator of TigerPrints. For more information, please contact [kokeefe@clemson.edu](mailto:kokeefe@clemson.edu).

# Clemson vs. Furman

Death Valley  
Sept. 7, 1996

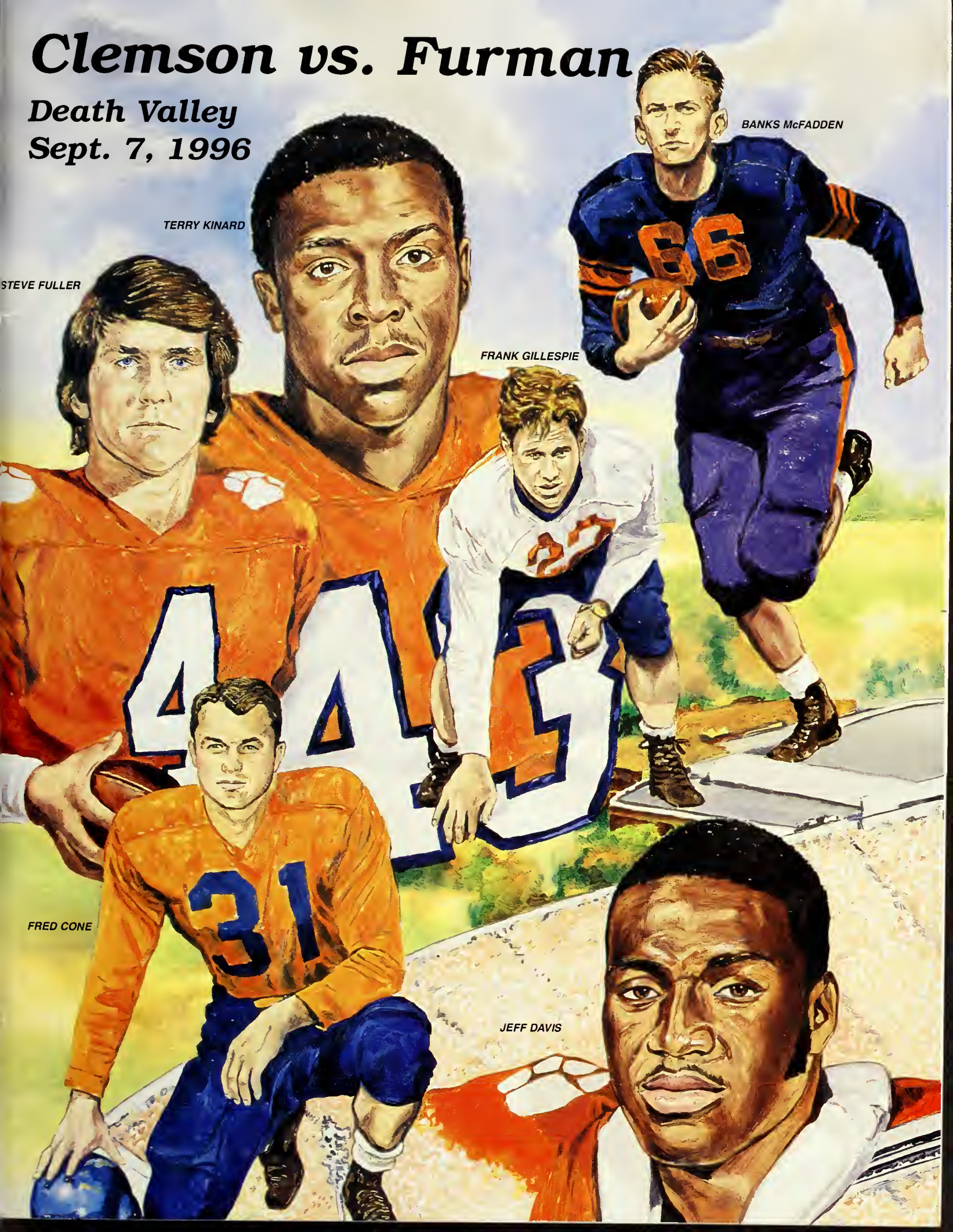

TERRY KINARD

BANKS McFADDEN

STEVE FULLER

FRANK GILLESPIE

FRED CONE

JEFF DAVIS

# Global Sourcing – Local Service

## *Representing The Best!*

**Alexander:** Fabric Takeup, Let-offs, Inspection Frames  
**Beltran:** Pollution Control and Smoke Abatement  
**Dornier:** The Universal Weaving Machines: Air Jet and Rigid Rapier  
**Ducker:** Dryers and Wrinkle-free Curing Ovens  
**Elbit:** Automatic Fabric Inspection Systems  
**Fehrer:** Nonwoven and Needle-punch Machines  
**Genkinger:** Warp/cloth Trucks, Material Handling Systems  
**Hacoba:** Warping and Beaming Equipment  
**IAM:** Design Software for Printing, Dobby Weaving, and Jacquard Weaving

**Jenkins:** Waste Briquetting Presses  
**Knotex:** Warp Tying Machines, Drawing-in Systems  
**Lemaire:** Transfer Printing for Fabrics and Warps  
**Serralunga:** Sliver Cans  
**Sohler:** Travelling Overhead Cleaning Systems  
**Sucker:** Warp Sizing Equipment  
**Temafa:** Equipment for Cotton-fiber Reclamation  
**Vouk:** Draw Frames, Combers, Lappers, Automatic Transport Systems  
**Welker:** Yarn Conditioning Systems



**Batson**  
**Yarn and Fabrics Machinery**  
**Group, Inc.**

1 Club Road, P.O. Box 3978, Greenville, SC 29608 • Phone (864) 242-5262 • Fax (864) 271-4535

# TABLE OF CONTENTS

\$3

## Today's Features

- 5 Andre Carter
- 7 Jamie Trimble
- 41 Centennial Scrapbook, 1950s
- 57 Overtime
- 59 IPTAY Athlete of the Year
- 63 The First Clemson Football Game
- 69 Academic All-ACC
- 72 Preseason Honors
- 117 Clemson Centennial Team
- 121 Lady Tiger Soccer
- 125 Clemson Strength Training
- 128 The Last Word

## On the Cover:

This year Clemson will honor its Centennial Team members on the cover of each program. This week we honor six of Clemson's greatest players ever. Steve Fuller, Banks McFadden and Jeff Davis, all first-team All-Americans, are the three players inducted into the Clemson Ring of Honor. Terry Kinard is the only Clemson player to be named National Defensive Player of the Year. Frank Gillespie is the only Clemson football player to be named a conference Player of the Year. Fred Cone was the leader of the Clemson offense on two unbeaten teams (1948 and 1950).

## Players and Coaches

Alphabetical Roster, Clemson	.62
Alphabetical Roster, Opponents	.67
Assistant Coaches, Clemson	.18
Graduate Assistant Coaches	.21
Head Coach Tommy West	.17
Lineups	.64
Meet the Tigers	.9
Numerical Roster, Clemson	.64
Numerical Roster, Opponents	.65
Opponent Players and information	.82
Statistics, Both Teams	.3
Strength Coaches	.34
Tiger Rookies	.12

## The Departments

ACC Football	.40
Alma Mater	.123
Athletic Staff	.39
Band Features	.123
Board of Trustees	.8
Clemson Radio Network	.28
Coaches, All Sports	.32
Courtesy Car Donors	.25
Emergency Services	.113
IPTAY	.79
IPTAY Donors	.89
IPTAY Officers	.86
Managers	.108
Medical Staff	.37
Memorial Stadium	.49
Official's Signals	.29
Photo of the Week	.61
Ring of Honor	.23
Single Game Records	.77
Stadium Information	.31
Stadium Records	.26
Traditions	.115
Trainers	.108
University Feature	.71
University President	.15
Vickery Hall	.55

## Credits

Editor: Tim Bourret  
 Program Manager: Tim Match  
 Assistant Editor: Jessica Reo, Sam Blackman  
 Photos: Ken Ruinard, Bob Waldrop, Jim Graham, Action Sports, Eddie Cliffe, Carolina Photo of Charlotte, Dave Lewis, Patrick Wright



# TODAY'S GAME

By Tim Bourret

## Furman was Clemson's First Football Opponent

The Clemson vs. Furman game on September 7 will be a rematch of the first game in Clemson football history. The Tigers and Paladins met in the first game in Clemson history on October 31, 1896 in Greenville. Clemson, who had begun practice in the sport just 26 days earlier, defeated the Paladins, 14-6. Charlie Gentry scored Clemson's first touchdown that day.

A total of 20 players made up the Clemson squad, who used equipment that was purchased by Clemson professors and students. One of the members of that Clemson team was Shack Shealy, who went on to become the only Clemson graduate in history to later serve as the coach of the Clemson team. The team was coached by Professor Walter Riggs, who later became University President.

## Clemson vs. Furman Series

Clemson has won 25 straight games against Furman since a 0-0 tie between the two teams at Furman in 1937. Furman's last win over Clemson took place in 1936 by a 12-0 score. Overall, Clemson leads the series 37-10-4, including a 20-2 lead in games played at Clemson and 14-0 in games in Death Valley.

Clemson has not allowed a Furman touchdown since 1961 when Bill Canty scored on a three-yard run in the fourth quarter of a 35-6 Clemson victory. The Paladins scored four field goals over the last 24 quarters against Clemson. The Tigers won 27-6 in 1994 and Furman booted two field goals. Clemson won in 1989, 30-0 and the 1988 game was a 23-3 Clemson victory. Furman won the I-AA National Championship that year. Clemson won the 1979 contest 21-0.

The Tigers won the last meeting two years ago in Tommy West's first game as Clemson head coach. Clemson won the rushing war 268 to -3 and held the Paladins to just 99 yards of total offense. Emory Smith scored two touchdowns to lead Clemson's offense, while Tim Jones and Darnell Stephens had eight tackles apiece. Wardell Rouse, now with Tampa Bay in the NFL, had three tackles for loss and a caused fumble, while Peter Ford had an interception and four tackles.

## Clemson vs. the Southern Conference

Clemson has not lost to a Southern Conference school since the Tigers left that league to join the ACC in 1953. Clemson was a charter member of the Southern Conference and won the league title under Frank Howard in 1940 and 1948.

The Tigers have won 31 in a row over Southern Conference teams, since a 6-0 loss at South Carolina in 1952. Clemson has won 40 in a row over teams currently in the Southern Conference. Clemson has not lost to a current Southern Conference team since October 9, 1943 when the Tigers lost to VMI in Roanoke, VA by a 12-7 count. Clemson last lost at home to a team currently in the Southern

Conference on November 26, 1936 when Furman beat the Tigers, 12-0.

Nine of the last 10 Southern Conference teams to play Clemson have failed to score a touchdown. Western Carolina broke the string of 38 straight quarters without a Southern Conference touchdown against Clemson when the Catamounts scored on a touchdown pass last year in the second period at Death Valley. Clemson won the game 55-9.

The closest a Southern Conference team has come to beating Clemson since the Tigers moved to the ACC in 1953 is two points. In 1973 Clemson snuck by The Citadel, 14-12 at Death Valley. Three years later Clemson beat the same team, 10-7. Those are the only two occasions since 1953 that a Southern Conference team has come within a touchdown of the Tigers. Clemson has won 13 in a row over Southern Conference teams since 1982, the year the NCAA adopted a 1-AA division.

## Clemson To Wear Turn Back the Clock Uniforms vs. Furman

Clemson will wear its "Turn-back-the-clock" uniforms when the Tigers take on Furman this afternoon at Death Valley. Clemson became the first football team in college sports history to wear "Turn-Back-the-Clock" uniforms when the Tigers met in Death Valley last October 7. The wearing of the uniforms are part of Clemson's celebration of its Centennial of Clemson football.



West will be coaching against a former Tiger player and coach when Bobby Johnson brings Furman to Death Valley

The special uniforms Clemson will wear are replicas of those worn by Clemson during the 1939 season. The uniforms consist of orange jerseys, blue pants and blue helmets with two orange stripes. A centennial patch will adorn the Clemson jerseys this year home and away. The uniform Clemson will wear today does not have any Tiger paws on it, as that logo was not adopted until 1970.

The 1939 uniform was selected because it was a landmark year in Clemson's football heritage. The 1939 Tigers won the Southern Conference Championship, played and won its first bowl game (6-3 win over Boston College in the Cotton Bowl) and ended the season ranked 12th in the nation, Clemson's first top 20 season. Banks McFadden, the nation's most versatile athlete that year, was an All-American and star of that team.

## Centennial Team Honored Saturday

Clemson played its first college football game against Furman in 1896. The celebration of Clemson's centennial will continue through homecoming this year, October 19 against Georgia Tech. A highlight of the year long event will be the introduction of the 35-man Centennial Team today. A banquet for the Centennial Team was held last night at the Madren Center. Friday actually began when the team served as grand marshals of the annual First Friday Parade, a parade in downtown Clemson that led to the Clemson Amphitheatre for the first pep rally of the year.

Clemson fans selected a one-platoon and two-platoon teams during voting last winter. The team will Dot the I in Tigers during the Tiger Band's pregame performance today, and be formally introduced and honored at halftime of today's game.

A list of the team and their accomplishments is in this program.

## Tigers Face Clemson Graduate

Bobby Johnson, a 1973 Clemson graduate, will coach against his alma mater for the second time when the Paladins travel to Death Valley this Saturday. Johnson became Furman's head coach in 1994 and is the only non-Furman graduate on the Paladin coaching staff this year. However, he has spent 18 of his last 20 years coaching at Furman. The only two seasons he was away from the Greenville based school he was at Clemson, in 1981 as academic advisor for Clemson's National Championship team, and 1993 as Clemson's defensive coordinator.

Johnson has been known for developing great defenses. He was the defensive coordinator for Furman for 10 seasons, 1983-92. During his tenure as defensive coordinator, Furman had a 91-31-3 record, claimed five Southern Conference titles and had eight top 20 seasons at the Division I-AA level. In 1988, as part of the Paladins 13-2 Division I-AA National Championship, Furman allowed just 9.7 points per game, best in the nation.

As a player for Clemson, Johnson was also a fine defensive player. He led the Tigers in interceptions in 1971 and 1972 and was a two-



time All-ACC Academic selection. The 1993 Clemson defense that he coordinated ranked 15th in the nation in scoring defense and 24th in rushing defense.

#### Paladin Scouting Report

Furman's offense is led by senior quarterback Braniff Bonaventure. The 1996 preseason All-Southern Conference quarterback already ranks seventh in Furman history in passing yardage with 3349 yards. He has completed 261-438 passes for 23 touchdowns. He is also fifth in completions and fourth in touchdown passes. Now in his third season as Furman's starter, Bonaventure is coming off a junior season that twice saw him sidelined with a shoulder injury. He still managed to pass for 1275 yards and eight scores.

Bonaventure's top target is Luther Broughton, a talented senior tight end who has 83 career catches for 1076 yards. He already ranks eighth in Furman history in career receptions and needs just 31 catches to become the school's all-time leader. He caught 39 passes last year so the record is certainly in jeopardy. He is a two-time all-conference selection who was a preseason All-American according to some services. The 258-pounder is a pro prospect as he sports a 4.59 time in the 40 and has a team best 345-pound power clean.

The Paladin defense is led by the secondary. Furman has all four starters returning to a secondary that led the Southern Conference in pass defense last season. Jerome Osborne, the free safety, earned All-Southern Conference honors last season. The presence of the four returning starters in the secondary is a reason for optimism around Furman football this year. The Paladins are picked 19th in the nation and third in the pre-

season Southern Conference poll by the media.

#### Voice of the Tigers Hopes to Return Saturday

Jim Phillips, the voice of the Tigers, missed last Saturday's game at North Carolina, the first regular season Clemson game he has not broadcast since 1967. Phillips had broadcast 306 consecutive Clemson regular season games prior to last Saturday.

He was troubled last week by a back problem and decided he could not make the trip last Friday. He was expected to have a procedure this week that should alleviate the pain and be back behind the mike for today's game.

Phillips has been the voice of Clemson football, basketball, baseball and women's basketball for many years. He once had a streak of over 300 consecutive basketball games and has missed just three games in Littlejohn Coliseum since it was opened, the year he came to Clemson from a station in Ohio.

One unbelievable fact about Phillips' streak concerns the number 306. That was also the same number of consecutive games Frank Howard saw as Clemson assistant coach, head coach and athletic director between 1939-70.

#### Clemson Finally Back in Death Valley

Fans in Clemson saw a lot of football in Memorial Stadium during the fall of 1995, but they are now in a stretch of seeing just two of eight Clemson football games at home. Clemson Memorial Stadium was the home of six Clemson and 10 Carolina Panther games last fall.

This year the Panthers are in their own stadium and Clemson has just two of its first six games at home, today's contest with Furman

and the September 28 contest with Wake Forest. That means Clemson is playing just two home games in an eight-game period between November 12, 1995 and October 16, 1996. This season Clemson will play four of its last five games at home, a first in Clemson history.

Death Valley has been good to Clemson over the years. This is the 55th season of football in the facility and The Tigers have a 187-70-7 record, a .722 winning percentage. Clemson has outscored the opposition by 5914-3443 in the previous 264 games in the facility. Over the years, only three schools (Florida State, Georgia and Auburn) have a winning record in the facility against Clemson, given a minimum of three games played.

#### Simmons Leads Clemson Defense

Anthony Simmons was Clemson's leading tackler at North Carolina with 12 tackles, including one sack and two tackles for loss. It was just the 13th game of Simmons' career, but he already has 162 total tackles, the highest total ever for a Clemson player just 13 games into his career.

Simmons has played just 13 games, but already has 10 double-figure tackle games. It was the second straight year he played well against North Carolina. In 1995 he had a season high 19 tackles against the Tar Heels. Simmons also now has 13 career tackles for loss in 13 games. No Clemson linebacker in history has averaged a tackle for loss per game over his career.

Freshman Rahim Abdullah had a good start to his Clemson career. The red-shirt outside linebacker from Jacksonville, FL, had an interception, a pass deflection and two tackles in the first period. He played 56 snaps in making his first collegiate appearance.



#### Poster Giveaway Saturday

As part of the Clemson celebration of the Centennial of football, fans will receive a poster of the Clemson Centennial Team. The poster, sponsored by Coca Cola, will be distributed as you leave the stadium so you won't have to worry about keeping the keepsake in "mint" condition during the game.

The artwork, which includes a painting of all 35 members of the team, was done by noted artist Michael Taylor of Sodus, Michigan. Taylor has painted special projects for Clemson publications in the past and also has drawn award winning work for the University of Notre Dame, the Los Angeles Lakers, and the Big East Conference. He recently completed a special plate collection with former Beatle legend Ringo Star.



What the big cats  
on campus are drinking



Go Tigers!



Grrrrrrrr.

Bob and Bill Peeler for Peeler's Milk. The Milk of Choice for Clemson Tiger Fans!

# ANDRE CARTER

by James Brunson

It takes a great deal of time to be a successful college student. It takes even more time when you add playing major college football. But, when you throw being a loving husband and father into the mix, you have a major time management problem on your hands. Just ask senior strong safety Andre' Carter.

Carter not only is a 1996 graduate of Clemson's school of management and a member of the Tiger's football team, but he is also a husband and the proud father of an infant daughter.

Successful time management is nothing new to the fifth-year senior, however, it is a skill he began to develop while at Camden High School.

Carter starred under former Clemson quarterback Billy Ammons at quarterback and safety for the 1990 AAA state champions. During the 15-0 season, he completed 110 passes with only six interceptions and ran for 518 yards and 12 touchdowns. Defensively, he played sparingly as a senior, primarily in nickel and dime situations.

"He really carried us on both sides of the ball in that state championship game," said Ammons of Carter's two touchdowns and his stellar defensive performance.

Carter went on to start at quarterback for the Sandlappers in the Shrine Bowl and was named an honorable mention All-American by **SuperPrep** and USA Today.

Football was not enough to keep Carter busy. He also lettered in basketball and baseball at Camden High School. "I had the opportunity to play baseball at a smaller school, but I really wanted to stick with football."

Camden is a small town of about 10,000 located 15 miles northeast of Columbia, but do not let it fool you. Camden is a hotbed for big time college football talent. That perfect season of 1990 saw Carter team up with last year's Heisman Trophy candidate Bobby Engram, who attended Penn State, and Kerry Hayes, who led Division I-AA in kickoff returns for touchdown last year.

"We are so proud of Andre' and all that he has accomplished," said Ammons, who threw for over 1,000 yards his senior year at Camden. "His mother works at the school down here and he is like family to all of us."

Growing up so close to Columbia, you

may have expected Carter to be a Gamecock fan, but he committed to Clemson during his senior year because, "things were going well for Clemson at the time and I liked the environment and the people. I felt like it was the right place for me."

The road from Camden to Clemson would lead through Virginia, however, as Carter spent a year at Hargrave Military Prep School to improve his academics and play football. The rigorous lifestyle of a military school also helped Carter improve his time management skills.

"They had a time for everything I did there. When I woke up, I went to class, after class I went to practice. After practice, there was a mandatory two hour study hall, and then it was lights out at ten."

Carter finally arrived at Clemson in 1992, but was red-shirted and moved from quarterback to defensive back. "Looking back on it now, I think that I probably could have played quarterback here, but I am not disappointed about the move. It was the best thing at the time, because it gave me the opportunity to play the quickest."

Three years removed from the state title at Camden, Carter finally got his chance to play at Clemson during the 1993 season. He saw most of his action



Carter has been busy the last year, playing football, pursuing a degree, and raising a family.

against passing teams, including 61 snaps at Duke and 30 at South Carolina. He played at both free safety and cornerback spots.

In 1994, Carter came into his own, as he was named Honorable Mention All-ACC and the Most Improved Player for the Tigers. He tied for the team lead in interceptions with four and started all eleven games. With two interceptions and a fumble recovery at Virginia, he became only the fourth Tiger in history to record three takeaways in a single game. The biggest change for Carter, however, came off the field in the summer of 1995 when he married his girlfriend of four years, April. The two are kept busy by their daughter, Haliagh.

Besides making him happy, the married lifestyle has also helped Carter. "Having someone else to look after besides myself has made me more responsible. It has also helped me academically by giving me a reason to come home and study rather than going out at night and looking for other things to do."

Carter started only four games in 1995 while sharing time at strong safety with All-American Brian Dawkins. This year, however, he is back in the starting lineup for good as he looks to fill the shoes left by Dawkins and Leomont Evans, both NFL draft picks. "Replacing great players is something that you have to do as a team, and if everyone comes in and works hard, then I expect the transition to be a smooth one."

Being a fifth-year senior has placed Carter in a leadership role, and he is looking forward to it. "We have a lot of young players, and I look to provide some leadership and guidance. If everyone stays focused on football, then I think we have an excellent chance at doing well."

After Clemson, Carter has a few different ideas. "As far as professional football is concerned, that is every kid's dream. For that goal, you work hard, but I try not to focus on it or think about it a lot, because if you think about it too much then you may lose your focus and not do as well."

Currently, Carter is working on his graduate degree in human resources and development. With the time management skills that he has developed over the past six years, he may be able to pursue a career in both fields simultaneously.



# Score Points At Your Next Tailgate Party.

## Hardee's



© 1998 Hardee's Food Systems, Inc. At participating Hardee's® restaurants. After regular breakfast hours only. Limited time only. White meat extra.

# JAMIE TRIMBLE

by Brian Hennessy

Some people today want to be the center of attention in everything that they do. Jamie Trimble just wants to be the center for Clemson, something that he has waited to do for five years.

As his name may indicate, Trimble is a lightweight center who is a fifth-year senior, the only one on the offensive line. He is a fleet-footed six-feet, two-inches tall, and weighs 250 pounds. When Trimble first arrived, he was only 200 pounds. Hard work and dedication in the weight room have enabled him to realize his dream of playing major college football.

"In my first two years, I was not working hard and was not doing what I was supposed to do," Trimble states. "When Coach West came here, he made me realize why I was here and what I could accomplish, which is getting a degree and playing football. The past year I have really concentrated on getting stronger in the weight room. I have increased my marks in every lift to the standards that the other, bigger offensive lineman attain." He now ranks in the top 10 in four different weight-lifting categories and is pound-for-pound one of the strongest offensive linemen ever at Clemson.

Trimble came to Clemson from Ormond Beach, FL, and Mainland High School of Daytona Beach, where he earned three letters in football, two in wrestling, and two more in weightlifting. "When I visited Clemson, I was in awe of Death Valley," he states. Today he still lists his best experience, by far, as running down the Hill. "Also, I was impressed how the Clemson family takes care of its own, which is something that I appreciated."

In only his second game as a Tiger, Trimble recalls playing under the lights against Florida State as "electric" and something he wishes he could do more often. "There is no better high in this world than seeing 80,000 people just screaming and yelling, then walking out, rubbing Howard's Rock and running down the Hill!" Although he worked hard in the weight room to improve himself, he did not play in 1992 and was red-shirted. In 1993, he was listed as third-team center, but did not play in any games.

In 1994, he saw significant playing time. In the five games he played, he averaged over 25 snaps per game. Trimble played a crucial role in the Wake Forest game, as he was in for 45 plays when Clemson posted a season high for rushing yards with 339. His most memorable game came against Georgia Tech, as he had to fill in for an injured Trevor Putnam at center. The Tigers

won the game in dramatic fashion, a come-from-behind 20-10 victory. "That game was the first time I had been thrown in the middle of it all, and I came out on top. That was a big thrill to me and I will always remember that. In that game, I proved to myself that I did have the talent to play at this level."

Playing behind Trevor Putnam once again in 1995, Trimble played in every game as a reserve and played on the kickoff return team. His blocking on the kickoff return team was a key reason the Tigers ranked 12th in the nation with 22.7 yards per return. He averaged over 10 plays a game, with the most coming in the Virginia game (32).

Clemson has had a big part in his maturation process as a player and as a student. "Coach West, Coach Latina, and Bill



Trimble is finally getting his chance as the starter on the Clemson offense.

D'Andrea have all taught me to take responsibilities for my actions. It was so easy for me to be lazy and make complaints for my downfalls. But I learned that only I am accountable for what happens to me. Also, Vickery Hall has helped me tremendously. Without Vickery Hall, I probably would not be here today. The tutoring and the studying systems have been key to me."

Although Vickery Hall has had a significant influence with the Florida native while at Clemson, back home, the most influential person in his life has always been his mother, Phyllis. "Although my family has gone through a lot in the past, she has always been there for me," Trimble vehemently states. "She is like a lighthouse in a storm.

She is such a strong person and always knows what to do. She travels to all of the games, home and away, and is my biggest fan in the world. I could not ask for a better mom."

When looking towards this season, Trimble sees the potential for a great ending. Although he admits that he wishes he could correct a vision problem that persists, he has no problem seeing great things for himself and for the team in 1996.

"This year, being my last season, I still have goals to be attained," he states. "This is my last opportunity to play football for Clemson. I want to start on the offensive line and play to the best of my abilities. But more importantly, I want the team to play to its fullest potential and go to a major bowl game. Our primary goal is to win the ACC, and then we want to win all of our non-conference games. The key is we have to go one game at a time, and everything will take care of itself. I hope when this season is over with people can say 'wow,' he was a terrific athlete. He really filled Trevor's shoes well."

Trimble also sees a place for himself as a team leader. "Leadership comes from reaching down and bringing people up," he says. "I have never believed in a lot of talking and boasting. Leadership also comes from within. I try to be the best football player that I can be, and hopefully people will see that and gain from that."

Once his playing days are over at Clemson, Trimble, a human resource development major, dreams of one day being a grinder for the United States entry in the America's Cup sailing competition. He is a fleet captain for the Clemson Sailing Club and sails competitively. He also enjoys water skiing, jet skiing, and tubing, all thanks to nearby Lake Hartwell. "Sailing is something that I am actively involved in," he states. "I have spent a lot of time around the water because that is what I was raised around."

If sailing does not work out, he hopes to coach at the college level. He has even thought about opening a dance club in the Clemson area with some of his friends, something that, "this town and college really needs. "I have already put together a proposal for opening up a nightclub in the area. I have talked with the investors and they are all for it."

This is the year that Jamie Trimble has long worked for. The opportunity to shine and be the leader of the offensive line has finally arrived. He was waited too long for this one to pass him by.

# TRUSTEES & ADMINISTRATION



**Lawrence M. Gressette, Jr.**  
Chairman, Columbia



**Bill Amick**  
Batesburg



**Louis P. Batson, Jr.**  
Greenville

**Trustees Emeriti**  
William Green Deschamps, Jr.,  
Bishopville  
Fletcher C. Derrick, Jr.,  
Charleston  
Paul W. McAlister, Laurens  
Buck Mickel, Greenville  
Paul Quattlebaum,  
Charleston  
James C. Self, Greenwood  
D. Leslie Tindal, Pinewood  
James M. Waddell, Jr.,  
Columbia

Executive Secretary - Nick Lomax



**Lee McCraw**  
Greenville



**Doug Kingsmore**  
Aiken



**Louis B. Lynn**  
Columbia



**Patricia H. McAbee  
McCormick**



**Bill Hendrix**  
Chagrin Falls, OH



**J. J. Britton**  
Sumter



**Thomas McTeer, Jr.**  
Columbia



**Bill Smith**  
Columbia

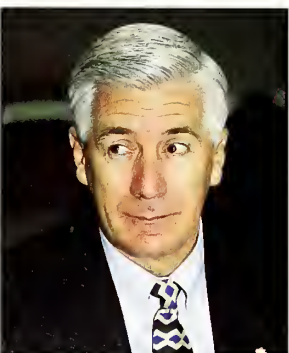

**Joseph D. Swann**  
Greenville

**Clemson University Executive Officers**  
Constantine W. Curris, President  
Steffen Rogers, Provost and Vice President for Academic Affairs  
Gary Ransdell, Vice President for Administration and Advancement  
John Kelly, Acting Vice President Public Service and Agriculture  
Almeda Rogers Jacks, Vice President for Student Affairs  
Benjamin W. Anderson, General Counsel  
Scott Ludlow, Chief Financial Officer

**Academic Administration**  
Farrell Brown, Acting Dean of Grad. School  
Jerome V. Reel, Senior Provost and Dean of Undergrad. Studies  
William B. Wehrenberg, Dean, Coll. of Agriculture, Forestry and Life Sciences  
James F. Barker, Dean, College of Architecture, Arts and Humanities  
Jerry Trapnell, Dean, College of Business and Public Affairs,  
Harold E. Cheatham, Dean, College of Health, Education and Human Dev.  
Thomas M. Keinath, Dean, College of Engineering and Science  
Christopher J. Duckenfield, Vice Provost of Computer Information Technology  
Joseph F. Boykin, Jr., Dean of Libraries  
A. Dewitt B. Stone, Assistant Vice President of Academic Affairs



**Allen Wood  
Florence**  
Vice Chairman



# MEET THE TIGERS



**53** Rahim Abdullah  
OLB • \*Fr



**10** Michael Allen  
SS • So



**78** Ed Altman  
C • \*Jr



**21** Carl Baker  
WR • \*Fr



**74** Brent Banasiewicz  
OG • \*So



**47** Howard Bartley  
OLB • \*So



Rich Bisaccia discusses the next series with fullback Emory Smith, who scored 15 touchdowns last year.

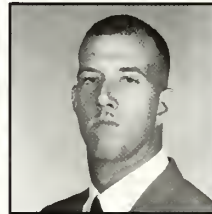

**40** Derek Basileo  
K/P • Sr

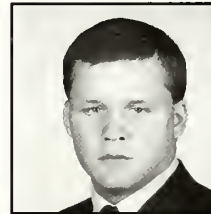

**65** Elmer Bench  
SN • Jr

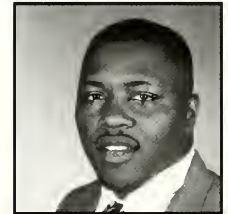

**87** Eric Bradford  
DL • Jr



**36** Michael Brice  
K • \*So

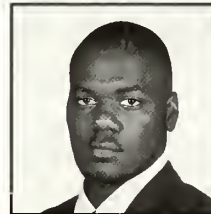

**94** Donald Broomfield  
MG • \*So



**79** Jim Bundren  
OT • \*Jr



**77** Matt Butler  
OG • \*So



**28** Andre' Carter  
SS • \*Gr



**46** James Chappell  
WR • Jr

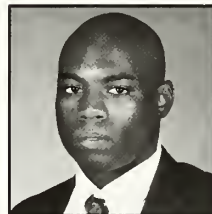

**56** O.J. Childress  
LB • So



**83** Will Clark  
FB • \*Fr

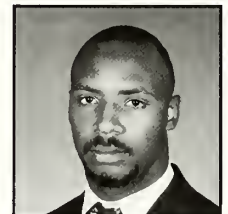

**49** Jason Collins  
TE • \*Jr



**3** Kenya Crooks  
WR • Jr

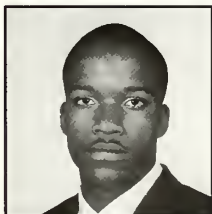

**20** Rudy Currie  
OLB • \*Jr



**33** Tony DeSue  
OLB • \*Gr



**52** Adrian Dingle  
OLB • So



**32** Kelton Dunnican  
FB • \*Sr



**1** Antwan Edwards  
FS • So





**85** Wesley Ellis  
TE • \*So



**43** Andy Ford  
CB • Sr



**29** Peter Ford  
CB • Sr



**24** Robert Goodson  
DB • \*So



**86** Adrian Greene  
WR • Jr



**15** Nealon Greene  
QB • Jr



**82** Lamont Hall  
TE • \*Jr



**7** Tony Horne  
WR • Jr



**38** Bashon Johnson  
SS • Jr



Charlie Harbison's 1995 secondary had 22 interceptions, best by the Tiger defense since the 1981 National Championship team.

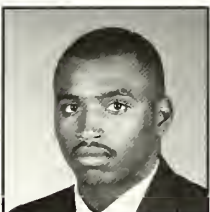

**57** Chris Jones  
ILB • So



**37** Kevin Laird  
P • \*So



**61** Mark Landry  
OT • Jr



**64** Zane Lewis  
OG • \*So

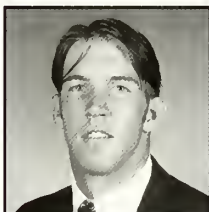

**13** Billy Luckie  
QB • \*Fr



**48** Travis Macklin  
FB • \*So



**9** Dexter McCleon  
CB • \*Sr

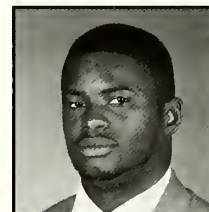

**35** Damonte McKenzie  
DL • So



**72** Matt McLeod  
OT • Jr



**68** Joedy Mitchell  
OT • \*Fr

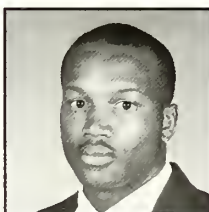

**30** Wayne Moore  
SS • \*Fr



**23** Matt Padgett  
PK • Fr

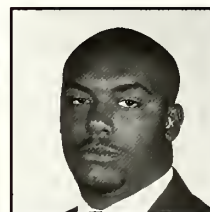

**96** Tony Plantin  
DL • Jr



**31** Brad Pope  
SS • Sr



**70** Holland Postell  
OT • \*So





**27** Raymond Priester  
TB • Jr



**8** Trevor Pryce  
DL • \*Jr



**54** Darius Rapley  
LB • So

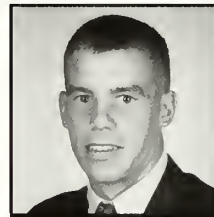

**31** David Richardson  
K • \*Jr



**11** Chris Robbins  
QB • Sr

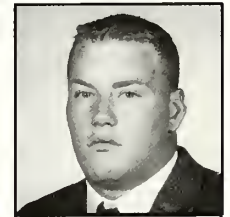

**75** Glenn Rountree  
OG • \*Jr



**62** Hamid Salim  
C • Sr

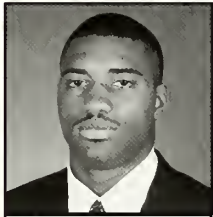

**41** Anthony Simmons  
ILB • So



**18** Emory Smith  
FB • \*Sr



**11** Marcus Smith  
QB • So



**14** Brandon Streeter  
QB • \*Fr



**44** John Thompson  
ILB • So



**55** Jamie Trimble  
C • \*Sr



**22** Damond Ward  
CB • So



**97** Raymond White  
MG • \*Jr



**92** Brett Williams  
DL • \*Gr



**98** Eric Williams  
DL • \*Fr



**42** Mond Wilson  
ILB • \*Jr



**2** Joe Woods  
WR • \*Sr



**50** Michael Young  
ILB • \*Fr



Reggie Herring has been to 14 bowls in his college career, 11 as a coach and three as a player.



# TIGER ROOKIES



Lorenzo Bromell  
91 • DL

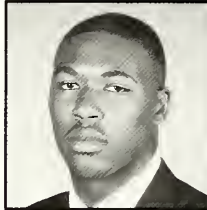

Terry Bryant  
93 • TE



DoMarco Fox  
12 • DB



Jason Gamble  
73 • C

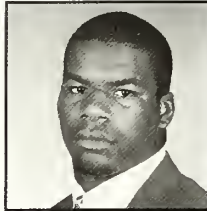

Jason Holloman  
76 • DL



Corey Hulseley  
71 • OT

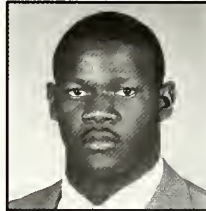

Frederick James  
90 • DL

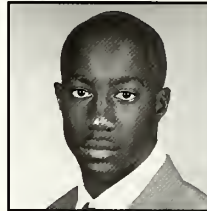

Mal Lawyer  
84 • WR



Jason Martinelli  
59 • DL



Harold Means  
45 • LB



Theo Mougros  
60 • DL



Idris Price  
5 • LB



Ryan Romano  
17 • P/K



Mark Striewing  
63 • OL



Shawn Sullivan  
39 • RB

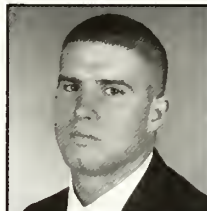

Justin Watts  
16 • WR



Brian Wofford  
25 • WR



Sam Zanders  
6 • RB

## ATTENTION HIGH SCHOOL STUDENTS: QUALIFIER

Can practice, compete and receive athletics scholarship as a freshman. REQUIREMENTS: • Graduation from high school; • Can convert and combine subscores from an SAT taken before April 1 and an SAT taken April 1 or later to achieve the standard; • The highest scores achieved on the verbal and mathematics section of the SAT or highest scores achieved on the individual subsets of the ACT may be combined to achieve the highest scores; • The following core GPA in 13 core courses with the corresponding ACT or SAT score is needed:

Core GPA	ACT* (new: sum of subscores)	SAT (new scoring system)	High School Core Courses	Core GPA	ACT* (new: sum of subscores)	SAT (new scoring system)	High School Core Courses
2.500 & above	68	820	At least 4 years English;	2.225	78	930	At least 1 year of additional
2.475	69	830	At least 2 years math; [one year	2.200	79	940	courses in English, math, or
2.450	70	840-850	algebra and one year geometry	2.175	80	950	natural or physical science; and
2.425	70	860	(or one year of a higher-level	2.150	80	960	2 additional academic courses in
2.400	71	860	mathematics course for which	2.125	81	960	any of the above areas, or
2.375	72	870	geometry is a prerequisite)]	2.100	82	970	foreign language, computer
2.350	73	880	At least 2 years social science;	2.075	83	980	science, philosophy, or
2.325	74	890	At least 2 years natural or	2.050	84	990	comparative religion.
2.300	75	900	physical science (including 1				
2.275	76	910	lab course, if offered by your				
2.250	77	920	school);				





Her mother wants her to go to Clemson and play tennis.

She wants to play football.

You just want her to get there.

**HELPING YOU** *is what we do best.*

Whether it's protecting your family through home, auto or life insurance,  
we've got the coverage you need to plan for the future.

South Carolina Farm Bureau Insurance helps you be there for the ones you love.



SOUTH CAROLINA FARM BUREAU MUTUAL INSURANCE CO.  
SOUTHERN FARM BUREAU CASUALTY INSURANCE CO.  
SOUTHERN FARM BUREAU LIFE INSURANCE CO.







Start a new Clemson football tradition!  
Dine at "Seasons By The Lake" restaurant  
before or after the game.

Our menu primarily features fresh South Carolina products. We offer a variety of selections as pleasing to the eye as to the palate. ◆

We are an exciting part of the Madren Conference Center at Clemson University. Located on the shore of Lake Hartwell, "Seasons" overlooks the 18th green of the Walker Golf Course. ◆

Each season is dramatically displayed just outside of our window for your dining pleasure. This spectacular view is the origin of our restaurant name—"Seasons By The Lake". ◆

The goal of the Tigers is to make game day victorious—our goal is to make your taste of South Carolina an unforgettable dining experience! Together we make a winning combination. ◆

---

## LUNCH

11:30 a.m.–2 p.m.  
Monday–Sunday

---

## DINNER

5–10 p.m.  
Monday–Thursday  
5–10:30 p.m.  
Friday & Saturday  
(Open at 4 p.m. on  
Football Saturdays.)  
5–8 p.m.  
Sunday

For reservations or  
more information call:

**864-656-7444**



 ARAMARK



# DR. DENO CURRIS

Midway through his first year as president of Clemson University, Constantine W. "Deno" Curris addressed a faculty meeting by saying that he truly felt like a freshman at times—"excited to be here, but sometimes not sure exactly where I am." But by year's end, Curris had earned the ultimate compliment when an alumnus said,

"When I talk to him about Clemson, I feel like I'm the newcomer."

Curris hit the ground running when he became Clemson's 13th president on May 22, 1995. Among his early accomplishments were fine-tuning the academic reorganization of 1994 by adding a fifth college, establishing benchmark institutions to give students, parents and the public a way to measure Clemson, and setting out to fill key appointments.

Other high priorities included acquainting himself with the history and culture of Clemson, advocating

Clemson's legislative goals in Columbia, and meeting members of the "Clemson Family" throughout the state and nation.

He also assumed a national leadership role of his own, being named to the Kellogg Commission on the Future of State Universities and Land Grant Colleges, and becoming Chairman of the Board of Directors of the American Association of State Colleges and Universities.

Before coming to Clemson, Curris served as president of the University of Northern Iowa for 11 years and as president of Murray State University in Kentucky for 10 years before that. His presidencies at both universities were periods of growth and advancement, and he sees Clemson as another institution well-positioned to move ahead.

"Clemson has effected significant organizational and program changes to position the university and its students for the 21st century. Our task in the years ahead is to use this foundation and to build Clemson into a strong university with national stature and visibility," he said.

To help build Clemson's reputation and stature, Curris outlined three goals for the coming year.

First, in order to improve the educational program, Curris established a committee to define what makes the Clemson experience unique.

"I believe this definition is a necessary first step in building Clemson's reputation for the quality of our education

programs and the capabilities of our graduates.

Second, he has established a goal of \$50 million annually in competitively awarded federal research funding—which would be roughly a 30 percent increase.

The third major goal is recruiting the university's future—the brightest young faculty, the most promising professional staff, the best undergraduate and graduate students.

Meeting challenging goals is a Curris trademark. At Murray State, he oversaw extensive campus renovations and improvements, including a student center which was later named for him. At UNI, he led the school in raising admissions standards and implementing a more rigorous comprehensive general education program. UNI gained national recognition in many programs during the period and was cited in 1993 as one of the best educational values among public universities by **U.S. News & World Report**.

Curris received a bachelor's degree, magna cum laude, in political science from the University of Kentucky, a master's in political science and public administration from the University of Illinois, and his doctorate in higher education from the University of Kentucky.

When his schedule permits, Curris enjoys gardening, fishing and reading. He is married to Jo Hern Curris, a tax attorney and author.

## The Curris File

**Born:** November 13, 1940

**Married:** Jo Hern Curris

**Education:** B.A. in Political Science (magna cum laude) University of Kentucky, 1962

M.A. in Political Science, University of Illinois, 1965

Ed.D. in Higher Education, University of Kentucky, 1967

## Employment Resume

President and Professor of Public Policy, University of Northern Iowa, Cedar Falls, Iowa, 1983-1995

President, Murray State University, Murray, Kentucky, 1973-1983

Vice President and Dean of the Faculty, West Virginia Institute of Technology, Montgomery, WV, 1971-73

Dean of Student Personnel Programs, Marshall University, Huntington, WV 1969-71

Director of Academic Programs, West Virginia Board of Education, Charleston, WV, 1968-69

Vice President and Dean of the Faculty, Midway (KY) College, 1965-68

Assistant Coordinator, University of Kentucky Centennial Celebration 1964-65



Curris has been a college president since 1973. He is in his second year at Clemson.

# Now Paying Your Bills Isn't A Drag. It's More Of A Click And Drag.



Now there's no more searching for an envelope and no more icky stamp aftertaste. Now paying your bills is easy.

Thanks to PC Banking from NationsBank. The simple way to handle everything from bill payment to banking transactions to financial planning, right on your home computer.

With PC Banking and *Managing Your Money*®

software, in the click of a mouse you can pay your bills. Check the balance on your checking account. Estimate your taxes. Set up a household budget. You can even arrange for any recurring bills to be paid automatically.

NationsBank PC Banking. It can't keep the bills from coming. It can make them a lot easier to pay.

**NationsBank** | **USA**  
Official Sponsor 1996 U.S. Olympic Team 

PC Banking can be yours absolutely free. Call 1-800-299-1978.

# TOMMY WEST

Tommy West entered his second year at the helm of the Clemson program with success on his mind, and that is what he achieved. He guided the 1995 Tigers to an 8-4 record, its best ACC ranking in four years, and a selection to a January 1 Bowl game.

For the second straight year, the Tigers showed marked improvement as the season progressed and the young team won its last five games of the regular season, four by at least 17 points. The run of success at the end of the season had the Tigers in the top 25 of every poll. West's Tigers were picked fifth in the ACC preseason poll, but, thanks to the third best offense in Clemson history and a defense that ranked 10th in the nation in scoring, Clemson finished third in the ACC standings with a 6-2 record, its best league finish since the Tigers won the ACC title in 1991.

The 1995 campaign was one in which Clemson excelled in every area. The Tigers ranked fourth in the country in rushing, yet also led the ACC in yards per pass attempt. Defensively, Clemson rated in the top 20 in the nation in rushing defense, passing efficiency defense and turnover margin. In terms of special teams, Clemson was the only school in the nation to have an individual ranked in the top 25 in punting, placekicking, punt returns and kickoff returns.

In his first full season, West guided the Tigers to a 5-6 record, and it was a season that showed week-by-week improvement. The '94 club, which featured the youngest Clemson offensive unit in 50 years, finished with a number-one ranking in turnover margin, a landmark ranking in Clemson football history. The team lost just two fumbles, fewest in NCAA history over the course of a season. The Tigers were ranked as high as 21st in the USA Today poll, and finished the season with three wins in their last four outings, including a decisive conquest of #12 North Carolina in Chapel Hill.

West took over the head coaching position on November 29, 1993. Less than a month later he already had a bowl victory on his ledger, a 14-13 triumph over Kentucky in the Peach Bowl, Clemson's sixth bowl win in an eight year period. With his debut in the Peach Bowl, West became the sixth coach in NCAA history to make his debut with a program in a bowl game. However, he was just the second coach in history to make his debut in a bowl game without previously coaching his new team as an assistant coach earlier in the season.

West was a mainstay of a Clemson coaching staff that led the Tigers to a 69-20-4 record and six Associated Press Top 20 finishes between 1982-89. During West's first tour of duty with the Tigers as an outside linebacker coach, Clemson played in five bowl games (winning four) and claimed four ACC Championships, including three in a row from 1986-88.

Clemson had a 44-10-1 record against ACC competition during his era on the Tiger staff, an 81 percent winning mark. Additionally, five of those Clemson teams ranked in the top 15 in the nation in rushing defense and scoring defense, and three ranked in the top 12 in the nation in total defense.

Clemson's 1989 defense ranked fifth in the nation in total defense, rushing defense and scoring defense and West's outside linebackers had a lot to do with that success. His top four outside linebackers that year all played in the NFL in 1995.

Levon Kirkland (Pittsburgh Steelers), Wayne Simmons (Green Bay Packers) and John Johnson (Cincinnati Bengals)

were starters in 1994 in the NFL, and Ashley Sheppard (Minnesota Vikings) was a top reserve. Simmons was a first-round draft pick, Kirkland and Johnson second-round selections and Sheppard was a fourth-round choice. In addition to the four players listed above, Andy Headen (New York Giants) and Terence Mack (St. Louis Cardinals) are former Tigers West helped guide to an NFL career.

West began his coaching career as a graduate assistant at Tennessee (his alma mater) in 1977. He coached one year of high school football at White County High in Sparta, TN in 1978, then became an assistant at Mississippi in 1979. For the 1980 and 1981 seasons he served as an assistant coach at Appalachian State.

After his career at Clemson (1982-89), West became the running backs coach at Tennessee. During that 1990 season Tennessee won the Southeastern Conference and captured the Sugar Bowl with a win over Virginia. The Volunteers scored a school record 442 points that year and averaged over 410 yards a game in total offense, 205.7 rushing and 205.4 passing. He served as Co-Defensive Coordinator at South Carolina in 1991 and 1992.

In 1993 West took over a UT-Chattanooga team that had won just two games in 1992. He doubled that total in 1993 and guided the Mocs to one of the landmark wins in school history, a 33-31 win over #1 ranked Marshall. He concluded the regular season with a 45-42 victory over Furman. Ironically, his first regular season game as Clemson coach was a victory over Furman.

West earned three letters in his four-year career at Tennessee (1972-75). The Vols played in three bowl games and were ranked in a final Top 20 in three seasons. He was the co-captain of Tennessee's 1975 football team and played in the Blue-Gray All-Star game that same year.

He began his college career as a running back, but saw most of his playing time as a tight end. He caught 37 passes for 575 yards in his career with the Vols, including 16 passes for 233 yards as a senior. As a junior he caught an 81-yard pass from Condredge Holloway, still the longest non-scoring play in Tennessee history. He earned a bachelor's degree from Tennessee in 1976 and was drafted by the Tampa Bay Buccaneers that same year.

West played two years (1974-75) of baseball at Tennessee and had a career batting average of .305. He hit .367 in 1975 and was named All-SEC Eastern Division. Rick Honeycutt, now with the Oakland A's, was West's teammate on that 1975 Tennessee team that finished 32-16.

West was a multi-sport standout in high school. He was an outfielder in baseball, a guard in basketball and a running back in football. In 1972 he was named a High School All-American in football and was a third-round draft choice in baseball by the Chicago Cubs. Willie Randolph, who went on to an All-Star career with the New York Yankees, was one of 77 future Major League players drafted after West in the regular phase of the June 1972 draft. He played his prep football at Gainesville High in Gainesville, GA for Coach Bobby Gruhn. He was an all-state back as a junior and was also named to the All-Southern team.

Born Thomas Cleveland West on July 31, 1954, he is married to the former Lindsay Watkins of Forest City, NC. The couple has one son, Turner, 7.

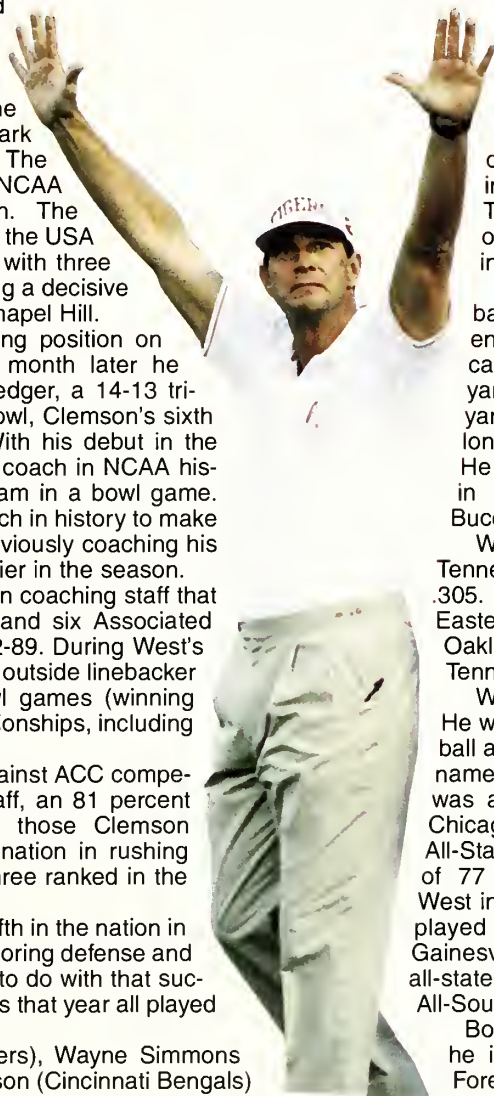

# ASSISTANT COACHES



Les Herrin

## Les Herrin

### Assistant Head Coach/Defensive Line

The Clemson football program has seen a lot of success during Les Herrin's tenure as an assistant coach. In 1981, Herrin arrived at Clemson as a linebacker coach, and the Tigers won the National Championship that season. In his first tour of duty with the Tigers (1981-84) Clemson had a 37-6-2 record during that span. Herrin is the dean of Clemson coaches and is now in his 12th season in Tigertown.

After a brief stint away from Clemson at East Carolina (1985-87) and North Carolina (1988), Herrin returned to the Tiger program in 1989 as defensive line coach. In 1989 Clemson ranked fifth in the nation in scoring, rushing, and total defense. The team followed that performance with a number-one ranking in total defense in 1990, as well as second in scoring and rushing defense.

Herrin has coached several players who have had successful NFL careers. Herrin coached 1981 ACC MVP Jeff Davis, who went on to be captain of the Tampa Bay Buccaneers and entered the Clemson Ring of Honor last year. He also tutored 1989 All-Pro Johnny Rember (New England Patriots), who was a linebacker under Herrin's watchful eye in 1981 and 1982. Chester McGlockton, a Pro Bowl defensive lineman with the Los Angeles Raiders the past two seasons, and Pittsburgh Steelers Super Bowl starter Brentson Buckner, also benefitted from Herrin's teaching.

### The Les Herrin File

**At Clemson:** In his third season as assistant head coach, 7th as the Tiger defensive line coach, and 12th season overall.

**Previous Coaching Experience:** *High School* - Assistant at R/S Central High in Rutherfordton, NC (1972-74); assistant at Lexington Senior High in Lexington, NC (1975-76); athletic director and head coach at Central Davidson High School in Lexington, NC (1975-79); *College* - Defensive coordinator at Appalachian State (1980-81); linebacker coach at Clemson (1981-84); linebacker coach at East Carolina (1985-87); outside linebacker coach at the University of North Carolina (1988); defensive line coach at Clemson (1989-94); assistant head coach/tackles and tight ends coach (1995); assistant head coach/defensive line (1996).

**Education:** Waycross High School in Waycross, GA (1965); B.A. degree in Education from Western Carolina (1971); Master's degree in Health and Physical Education from Western Carolina the following year.

**College Playing Experience:** Lettered four years in football at Western Carolina.

**Personal:** Born February 18, 1948...He and his wife Shirley have one son, Deke (20), a member of the football team at Western Carolina.



Darrell Moody

## Darrell Moody

### Offensive Coordinator/Quarterbacks

Darrell Moody is in his rookie season at Clemson, but he is no rookie when it comes to the ACC. The N.C. State grad arrived in Tigertown from North Carolina, ironically, his first opponent as a Clemson coach.

Moody handled the offensive chores for the Tar Heels between 1988-95, and he helped them to bowls in each of his last four seasons. His '95 offense joined Florida State's as the only ACC school to average over 240 yards passing and 150 yards rushing per game. He has also coached greats in Ted Brown and Billy Ray Vickers at N.C. State, Dalton Hilliard and Garry James at LSU, and Natone Means and Leon Johnson at North Carolina.

Moody has been coaching at the Division I level for the last 23 years and hopes to translate that experience into a successful offense at Clemson. He has coached in the biggest bowl games, including the Orange Bowl as an assistant at LSU in 1983. He has coached in 10 bowl games overall.

The 1970 N.C. State graduate was an outstanding athlete for the Wolfpack. He was a three-year letterman at N.C. State (1968-70) and led the team in passing in 1969. He was a member of N.C. State's 1968 ACC Championship football team and a starter on the Pack's 1968 College World Series baseball team, the only CWS team in N.C. State history.

At the conclusion of his athletic career he went into coaching and was an assistant coach under Lou Holtz at N.C. State by the time he was 25.

### The Darrell Moody File

**At Clemson:** In his first year as offensive coordinator and quarterback coach.

**Previous Coaching Experience:** *High School* - Assistant at Asheboro High School (1971-72). *College* - secondary coach at N.C. State (1973); junior varsity coach at N.C. State (1974); offensive backs and quarterbacks at Southern Mississippi (1975); defensive backs at N.C. State (1976); offensive backs and quarterbacks at N.C. State (1977-79); offensive backs at Louisiana State (1980-83); assistant head coach/offensive backs and quarterbacks at Appalachian State (1984); offensive coordinator at Tulane (1985-87); offensive coordinator/quarterbacks at North Carolina (1988-89); offensive coordinator/offensive backs at North Carolina (1990-95); offensive coordinator/quarterbacks at Clemson (1996-present).

**Education:** Asheboro High School in Asheboro, NC; B.A. degree in Economics from N.C. State (1970); Masters degree in Vocation and Industrial Education from N.C. State (1974).

**Personal Data:** Born on September 4, 1948...he and his wife Martha have two sons: Christopher and Michael.



Ellis Johnson

## Ellis Johnson

### Defensive Coordinator/Outside Linebackers

Ellis Johnson is in his first season as the sole defensive coordinator of the Tigers, his second season as outside linebacker coach, but his third year on the Clemson staff. As defensive line coach and co-defensive coordinator last year, he was a significant reason Clemson ranked in the top 10 in the nation in scoring defense and the top 20 in rushing defense.

Johnson is in just his third year at Clemson, but is no stranger to the area. He attended The Citadel, but he grew up a Clemson fan. He has coached in the state at The Citadel as a graduate assistant, at Gaffney High as an assistant coach and at Spartanburg High as an assistant coach and head coach. His most successful stint in coaching so far took place in Alabama. The Crimson Tide experienced a perfect season and defeated Miami (FL) in the Sugar Bowl to win the National Championship in 1992. He is one of two Tiger assistant coaches on this year's staff with a National Championship ring. Les Herrin, a member of Clemson's 1981 staff, is the other.

Johnson was a part of four outstanding defenses at Alabama. During his tenure (1990-93), Alabama ranked in the top five in the nation in total defense and pass defense three times. The 1992 Alabama defense led the nation in total defense and rushing defense and ranked second nationally in passing defense and scoring defense.

Johnson married the former Tonya Taylor in August of 1994.

### The Ellis Johnson File

**At Clemson:** In his first season as the sole defensive coordinator, his second season as outside linebacker coach, and his third season overall as a Clemson assistant.

**Previous Coaching Experience:** *High School* - Assistant coach at Gaffney High School (1976-78); assistant coach at Spartanburg High School (1979); head coach at Spartanburg High School (1980-81); *College* - Defensive end coach at The Citadel (1975); linebacker coach at The Citadel (1982); head coach at Gardner Webb (1983); defensive coordinator and inside linebacker coach at Appalachian State (1984); outside linebacker coach and recruiting coordinator at East Carolina (1985-87); defensive coordinator at Southern Mississippi (1988-89); outside linebacker coach at Alabama (1990-93); outside linebacker coach at Clemson (Dec. 1993-94); co-coordinator of Clemson defense and defensive line coach (1995); defensive coordinator/outside linebackers (1996).

**Education:** Earned a degree in Secondary Education from The Citadel (1975).

**College Playing Experience:** Three-year letterman at The Citadel.

**Personal Data:** Born December 23, 1951...married to the former Tonya Taylor in August 1994.



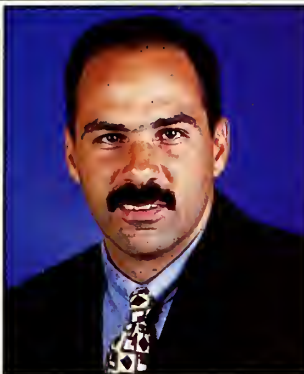

Richard Bisaccia

### Richard Bisaccia

#### Running Backs/Special Teams/Recruiting Coordinator

Richard Bisaccia enters the 1996 season after coaching the ACC leading rusher in Raymond Priester. He helped to develop Priester into the single-season ground gainer in Clemson history. He also has had a positive effect on fullback Emory Smith, who gained 712 yards last year and combined with Priester to set a Clemson single season rushing record for a starting backfield.

Bisaccia, a Yonkers, NY native, learned how to hold onto the football as a four-year starter and team captain at Yankton College. He has been successful in teaching that aspect of the game, as Clemson had just two lost fumbles in 1994, his first year, tying the all-time NCAA Division I record for fewest lost fumbles in a season. He was a free agent with the Philadelphia Stars of the USFL after his college career.

While the 1983 Spring season saw the end of his playing career, the 1983 fall was the beginning of his coaching career. He was named the offensive coordinator at Wayne State in Nebraska his first year out of college and he has been in college coaching ever since.

Unlike many Division I full-time assistant coaches, Bisaccia has not made a lot of moves. He spent five seasons at Wayne State, then six seasons at South Carolina. He has experience coaching on defense and offense, but will concentrate on the running backs position at Clemson.

Bisaccia probably wears more hats than any other Clemson coach. In addition to his time with the running backs, he is also the special teams coach and the recruiting coordinator.

In addition to Bisaccia's recent changes on the gridiron, he has had a family addition within the last two years. In August of '94 his wife Jeanne gave birth to their first son and fourth child, Richard Oakley.

#### The Richard Bisaccia File

**At Clemson:** In his third season as the Tigers' running backs coach and special teams coach.

**Previous Coaching Experience:** *College* - Offensive coordinator at Wayne State (NE) (1983-87); graduate assistant for wide receivers at South Carolina (1988); volunteer assistant for defensive ends at South Carolina (1989-90); tight ends coach at South Carolina (1991); running backs and special teams coach at South Carolina (1992-93); running backs and special teams coach at Clemson (Dec. 1993-present).

**Education:** New Fairfield High School in New Fairfield, CT; Earned a degree in health and physical education from Yankton College (1983).

**College Playing Experience:** Four-year starter and team captain at Yankton College (1980-83).

**Personal Data:** Born June 3, 1960...he and his wife Jeanne have four children: daughters, Michele (12), Elizabeth (7), and Madeline (3) and son Richard Oakley (2).



Charlie Harbison

### Charlie Harbison

#### Defensive Backs

Second-year Clemson coach Charlie Harbison has more experience at the professional level than any other current Tiger mentor. Harbison was a starter at strong safety with the New Orleans and Boston Breakers of the USFL in 1983-84 and also signed a free agent contract with the Buffalo Bills in 1982, 1985 and 1986.

Harbison also coached on the pro level with the Raleigh-Durham Skyhawks of the World League of American Football, with the Charlotte Barons of the MLFS and with the Charlotte Rage of the AFL. He has coached wide receivers, linebackers, and defensive backs in his career, but has by far his most experience as a secondary coach.

He enters the '96 campaign after a successful season a year ago. His secondary, led by NFL draftees Brian Dawkins and Leomont Evans, ranked in the top 20 in the nation. The 22 interceptions was the eighth best total by a Clemson team (per game) in history and the best mark since the national championship season. In 1994 he coached the secondary at UTEP. This season, his second at Clemson, he will have the opportunity to enhance the careers of a veteran secondary led by Dexter McCleon, Andre Carter and the Ford twins, Peter and Andy.

In addition to his Division I experience, Harbison also has had significant success at the NAIA level. His Gardner Webb team of 1992 had a 12-2 record and played in the NAIA Championship game.

#### The Charlie Harbison File

**At Clemson:** In his second year as secondary coach and second at Clemson.

**Previous Coaching Experience:** *College* - Defensive back coach at Gardner-Webb (1984); wide receiver coach at Gardner-Webb (1992-93); defensive back coach at UTEP (1994); defensive back coach at Clemson (1995-present); *Professional*—linebacker coach for Charlotte Barons (1990); defensive back/special teams coach for the Raleigh-Durham Skyhawks (1991); defensive back coach for Carolina Cougars (1992); defensive back/wide receiver coach for Charlotte Rage (1993-94).

**Education:** Received bachelors degree in business administration from Gardner-Webb College.

**College Playing Experience**—Professional—Boston Breakers (1983), New Orleans Breakers (1984), Buffalo Bills (preseason 1985-86).

**Personal Data:** Born October 27, 1959. He has two sons, Charlie and Stedman.



Reggie Herring

### Reggie Herring

#### Inside Linebackers

Reggie Herring is another example of an outstanding former player who has gone on to become an outstanding coach. A teammate of Rick Stockstill at Florida State, Herring left his own mark with the Seminole program as a player.

Herring was captain of the 1980 Orange Bowl team and earned AP All-America honors in 1980. The Seminoles played in the Orange Bowl and ranked in the top 10 in the nation his junior and senior seasons, and he was recently inducted into the Florida State Hall of Fame. He was a three-year starter at Florida State and the Seminoles played in three bowls during his four-year career. Florida State also had three double-figure victory seasons during his career.

Like many of Clemson's assistant coaches in 1996, Herring has a diverse experience history. He has been a part of successful programs at Oklahoma State, Auburn, TCU and now Clemson. He was defensive coordinator at TCU prior to coming to Clemson.

Herring has not made plans over the Christmas holidays for quite some time. He has been a part of college football as a player and coach since 1977. In those 19 seasons he has been to 14 bowl games, 11 as a coach and three as a player.

In his first year at Clemson he coached UPI National Freshman of the Year Anthony Simmons who was also a third-team AP All-American. Herring also coached first-team Academic All-American Andy McCrorey.

#### The Reggie Herring File

**At Clemson:** In his third season as inside linebackers coach.

**Previous Coaching Experience:** *College* - Linebacker coach at Oklahoma State (1981-85); linebacker coach at Auburn (1986-91); defensive coordinator and linebacker coach at Texas Christian (1992-93); inside linebacker coach at Clemson (Dec. 1993-present).

**Education:** B.S. in Criminology from Florida State (1981).

**College Playing Experience:** Three-year starter at linebacker for Florida State.

**Personal Data:** Born on July 3, 1959...married the former Lisa Ward, and they have two children, Caroline and Adam.



John Latina

### John Latina Centers and Guards

John Latina has been an offensive coach for a Division I program every year since 1979. He is in his second season coaching the centers and guards at Clemson, a drastic change from coaching the entire offensive line in 1994. This change has allowed him to spend more time with fewer players.

Latina showed his expertise as a teacher last year as he helped Clemson to the fourth best rushing attack in the nation. This year he hopes to build on the '95 season, but will only have one of his three starters returning this year. But if '94 was any indication of how he brings along a young offensive line, the '96 team will be at its best.

The Virginia Tech graduate, who once played against Clemson as an offensive guard (1978), has worked at Virginia Tech, Pittsburgh, Temple and Kansas State. He has already coached in a bowl game with four different schools.

During his career he has worked with Dan Marino, who led the Panthers to a 9-3 ledger and the Cotton Bowl in 1982. Paul Palmer, one of the top rushers in NCAA history with Temple, was also a member of Latina's offense in the 1980s.

Over the five years he was with the program, Kansas State's team in general and offense in particular, showed as much improvement as any in the country. In Latina's second season at Kansas State as offensive line coach and running game coordinator, the Wildcats set a school record for total offense with 4,231 yards. Kansas State advanced to a bowl game in 1992, just the second bowl appearance in school history.

#### The John Latina File

**At Clemson:** In his second season as guards and centers coach, his third season at Clemson.

**Previous Coaching Experience:** College - Assistant coach at Virginia Tech (1979-81); assistant coach at Pittsburgh (1982); offensive line coach at Temple (1983-88); running game coordinator at Kansas State (1989-93); offensive line coach at Clemson (Dec. 1993-1994); offensive guards and centers (1995-present).

**Education:** Received a bachelor's degree from Virginia Tech (1979).

**College Playing Experience:** Four-year letter winner at Virginia Tech as an offensive guard (1975-78).

**Personal Data:** Born September 18, 1957...he and his wife Michele have two sons John Jr. (12) and Michael (9).

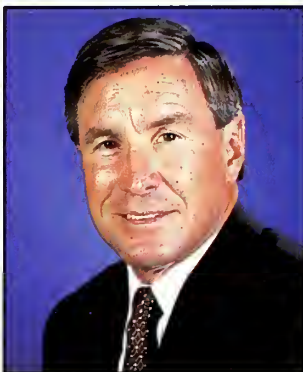

Mac McWhorter

### Mac McWhorter Offensive Tackles/Tight Ends

Mac McWhorter is in his rookie season at Clemson. He arrives from Georgia, where he spent the last five years as an offensive line coach. The Georgia native is coming off a successful stint in Athens, where he worked with All-American Eric Zeier from 1991-94, and a "tough-nose" running game in '95. He helped Georgia to set numerous team records in many different categories in the last five years. The Dogs led the SEC in rushing and passing during his career with the Bulldogs.

Coach McWhorter played football at Georgia in the early '70s as an offensive lineman; so he is no stranger to the surroundings of Death Valley. He has played and coached in many big bowl games, including the Gator, Peach, Hall of Fame, Citrus, and Sun Bowls.

McWhorter was an AP All-Southeastern Conference selection as a guard in 1973. He was also an honorable

mention All-American and was named captain of the Bulldogs. Georgia played in two bowl games during his career.

McWhorter has been a college coach each of the last 16 years and 12 of those years he worked with either Georgia or Georgia Tech. He also coached two years at ACC rival Duke (1990-91). Altogether, McWhorter has coached in six bowl games.

#### The Mac McWhorter File

**At Clemson:** In his first year as offensive tackles and tight ends coach.

**Previous Coaching Experience:** High School - offensive line at Duluth High School (1974-75); offensive coach/offensive line at Douglas County Comprehensive High School (1975-76); offensive coordinator at Douglas County Comprehensive High School (1976-79); Head Coach at Villa Rica High School (1979-80). College - assistant coach/offensive line at Georgia Tech (1980-87); assistant head coach/offensive line at Alabama (1987-88); assistant coach/offensive line at Alabama (1988); Head Coach at West Georgia College (1988-90); assistant coach/offensive line at Duke (1990-91); assistant coach/offensive line and tight ends at Georgia (1991-95); offensive tackles/tight ends at Clemson (1996-present).

**Education:** Received a bachelor's degree from Georgia (1974).

**College Playing Experience:** Earned four letters at Georgia as an offensive lineman.

**Personal Data:** Born June 17, 1950...he and his wife, Rebecca have two daughters: Kasay and Katie; and a son: Hamilton.



Rick Stockstill

### Rick Stockstill Wide Receivers

Rick Stockstill has been around successful programs and record setting offenses his entire coaching career. In his first year as quarterback coach at Clemson (1989), the Tigers set a school record for completion percentage (60%). The Tigers led the Atlantic Coast Conference in total offense for the 1991 season, and Clemson gained the second most yards in school history in the process.

Last year Clemson had its third most productive offense in history scoring over 300 points and gaining over 4500 yards of total offense.

Stockstill also tutored productive offenses at Central Florida and Bethune-Cookman in his early years as a football coach. As a player, he was the starting quarterback for Florida State. He guided the Seminoles to a pair of Orange Bowl appearances, a pair of top 10 rankings, and was the team captain in 1981.

It is no surprise that Stockstill has moved up the coaching ladder so swiftly because he is the product of an athletic family. His father was head coach at Fernandina Beach High School in Florida for many years. His brother, Jeff, was a starting wide receiver for the Tigers in 1982, and a reserve on the National Championship team of 1981.

Stockstill is in his eighth year with the Clemson program and the Tigers have been to bowl games in five of the previous seven seasons at Clemson. He joins Les Herrin and Whitey Jordan as the only assistant coaches in Clemson history to serve under three different head coaches.

#### The Rick Stockstill File

**At Clemson:** In his second season as wide receivers coach and is in his eighth season with the Tigers.

**Previous Coaching Experience:** College - Offensive coordinator and quarterback coach at Bethune-Cookman College (1983-84); assistant head coach and wide receiver coach at the University of Central Florida (1985-88); quarterback coach at Clemson (1989-1993); passing game coordinator at Clemson (1992-93); co-offensive coordinator and wide receiver coach (Dec. 1993-1995); wide receivers (1996).

**Education:** Fernandina Beach High School in Fernandina Beach, FL (1977); B.S. degree in Physical Education from Florida State (1982).

**College Playing Experience:** Earned three letters in football from Florida State. Captain of 1981 Florida State team.

**Personal Data:** Born December 23, 1959...he and his wife Sarah were married on July 7, 1990, and had their first child, Brent Forrest, in August, 1994.



# GRADUATE ASSISTANT COACHES



**JOHNSON HUNTER, III**  
Graduate Assistant  
Catawba '90

**Responsibilities:** Graduate Assistant coach who will work with defense.

**Coaching Experience:** Student Assistant at Catawba College (1988-90); special teams coordinator and linebackers coach at Bandys High School (1991);

defensive and special teams coordinator at Bandys High School (1992-93); receivers coach at North Carolina A&T State University (1994); outside linebackers coach at North Carolina A&T State University (1995)

**Playing Experience:** *College* - Played for Catawba College for two and one half years before suffering a knee injury  
*High School* - played for Coach Bruce Bolick at East Lincoln High School...earned all-conference honors in both football and track.

**Education:** Received a bachelor's degree from Catawba College in Business Administration/Physical Education in 1990.

**Personal Data:** Single, and pursuing a master's degree in physical education administration.

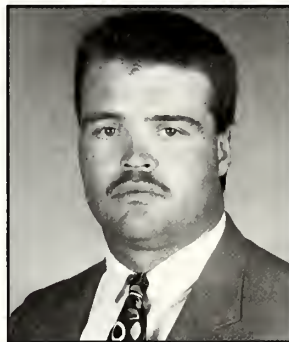

**VANCE VICE**  
Graduate Assistant Coach  
Oklahoma State University '90

**Responsibilities:** Graduate Assistant coach who will work with offense and tight ends.

**Coaching Experience:** Graduate Assistant at University of Georgia (1990-1992); Varsity Football Assistant and Varsity boys track assistant at Hart

County High School (1992-1996); Varsity Wrestling Head Coach (1995-1996).

**Playing Experience:** *College*- Played for Oklahoma State University where he was a letterman for three years and a starter for two. *High School*- Played for Oklahoma State High School for four years and was awarded the Hall of Fame Scholar Athlete Award (1985).

**Education:** Received a bachelor's degree from Oklahoma State University in Secondary Education in 1990. He received his master's at the University of Georgia in Education Administration in 1993.

**Personal Data:** Born August 26, 1966 in Bristow, Oklahoma. Vance is married to the former Kerry Cole of Toccoa, Georgia.



1997

## Clemson Tiger Football Camps



The Clemson Tiger Football Camps are non-contact instructional camps. There are two camps to choose from at Clemson University. The Tiger Cub Camp is for young men in grades 4-8. The Tiger Camp is for young men in grades 9-12. Coach West and the entire coaching staff are camp instructors along with select high school coaches. For more information on how you can be a participant in a Clemson Tiger Football Camp call or write:



**Death Valley**

Clemson Tiger Football Camps  
P.O. Box 1612  
Clemson, SC 29633

(864) 656-1908

Cub Camp - June 15-18, 1997  
Tiger Camp - June 18-21, 1997



**Tommy West**





# RING OF HONOR

The Clemson Ring of Honor is in its third year of existence in Clemson Memorial Stadium. On September 3, 1994, during ceremonies prior to the Clemson vs. Furman football game, Frank Howard, Steve Fuller and Banks McFadden were inducted into the Clemson Ring of Honor. On September 2, 1995, Jeff Davis was added to the Clemson Ring of Honor.

The Ring of Honor is the highest honor a Clemson football player can receive. A recipient must first be a member of the Clemson Hall of Fame, earn at least an undergraduate degree, and make a significant contribution to the heritage of Clemson athletics. Honorees will have their jersey retired.

Howard was Clemson's head coach between 1940-69 and he guided Clemson to eight conference championships, six bowl games and six Top 25 seasons. He was inducted into the College Football Hall of Fame in 1989 and is the second winningest coach in ACC history. He had 165 wins when he retired.

McFadden was named the Nation's most versatile athlete in 1939. He was an All-American in football and basketball, the only Clemson athlete in history to do that. McFadden led Clemson to its first bowl bid ever, a 6-3 win over Boston College in the 1940 Cotton Bowl. He was the number-three pick of the 1940 NFL draft, the highest draft selection in Clemson history.

Fuller is the only football player in Clemson history to be chosen an All-American on the field and in the classroom. Fuller was a first-team Academic All-American in 1977 and 1978 and was a third-team AP All-American in 1978. Fuller, who was ACC MVP on two occasions, is still Clemson's all-time leader in total offense. He was an NCAA Top Five Award winner in 1979, the only Clemson athlete to win the award.

Davis, captain of Clemson's 1981 National Championship team was a first-team All-American that year when he led the Tigers in tackles with 175, the highest total in Clemson history. Davis was also named the MVP of the ACC and was the Defensive MVP of the Orange Bowl victory over Nebraska, the game that clinched the national championship for the Tigers.

## RING OF HONOR GUIDELINES

**Purpose:** The charge of the Ring of Honor committee is to bestow the highest athletic award presented by the Clemson Athletic Department on deserving candidates. The committee will examine the careers of candidates in all Clemson sports.

**Nominations:** Nominations are made by any member of IPTAY, a member of the faculty or a relative of a worthy nominee, and are accepted up to 30 days prior to the committee meeting. The committee will meet once every two years in the month of April to vote on the nominations.



Frank Howard



Banks McFadden



Steve Fuller

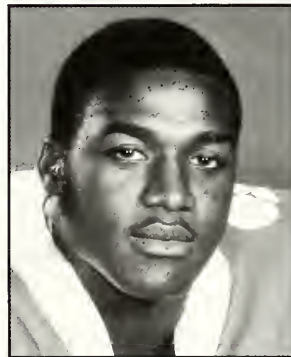

Jeff Davis

Nominations will be made in the form of a letter with a complete list of accomplishments and submitted to the chair of the committee, currently Clemson Sports Information Director Tim Bourret, who will retain an active file of nominations. Letters of support may also be submitted. All nominations will remain on file for a period of three voting committee meetings (five years). The Chair of the Committee will screen all nominations to make sure they meet eligibility requirements.

**Eligibility:** This committee will recognize individuals who have demonstrated consistent and unique national excellence in their sport during their Clemson career. Their accomplishments must be significant on an individual and team basis. Their statistical accomplishments must be noteworthy, but they should also have an outstanding record in terms of leadership. In general, they must have made a noteworthy contribution to the history of the Clemson Athletic Program.

Athletic accomplishments after their Clemson career are not a primary consideration in the nomination, but they must retain an unblemished record of citizenship after they leave Clemson.

A candidate must be a member of the Clemson Hall of Fame and must hold a baccalaureate degree from an accredited four-year University or college.

Financial contributions to Clemson University will not be a consideration when evaluating the candidates.

For a coach to be nominated he or she must be retired from coaching that sport at the college level.

**Selection Process:** Each member of the 11-person selection committee will cast one vote per sport. An honoree must obtain at least seven votes to be selected. There will be just one ballot. The committee does not have to select any honorees at its meeting. There shall be no more than one honoree in a sport for every two years.

**Conferring:** In the sport of football, the honoree will have his name, number, years participated and helmet enshrined in the Ring of Honor at Clemson Memorial Stadium. In the sport of basketball, the honoree's jersey will be hung from the rafters of Littlejohn Coliseum. In the sport of baseball a jersey replica will be hung from the fence of Tiger Field. Other sports will establish appropriate sites at the home facility.

When a student-athlete is selected the person's jersey is honored, but the jersey number may be worn in the future. However, it is encouraged that the number be issued only on special occasions. These occasions are determined by the head coach and athletic director. The ceremony honoring the recipient will be determined from a meeting between the honoree, the athletic director, the committee chair and the head coach of the sport involved.

When it comes to  
fashion,  
there's just  
one rule:

"no rules."

UPTONS<sup>®</sup>

Just what  
you're  
looking  
for

Find your  
own  
fashion.

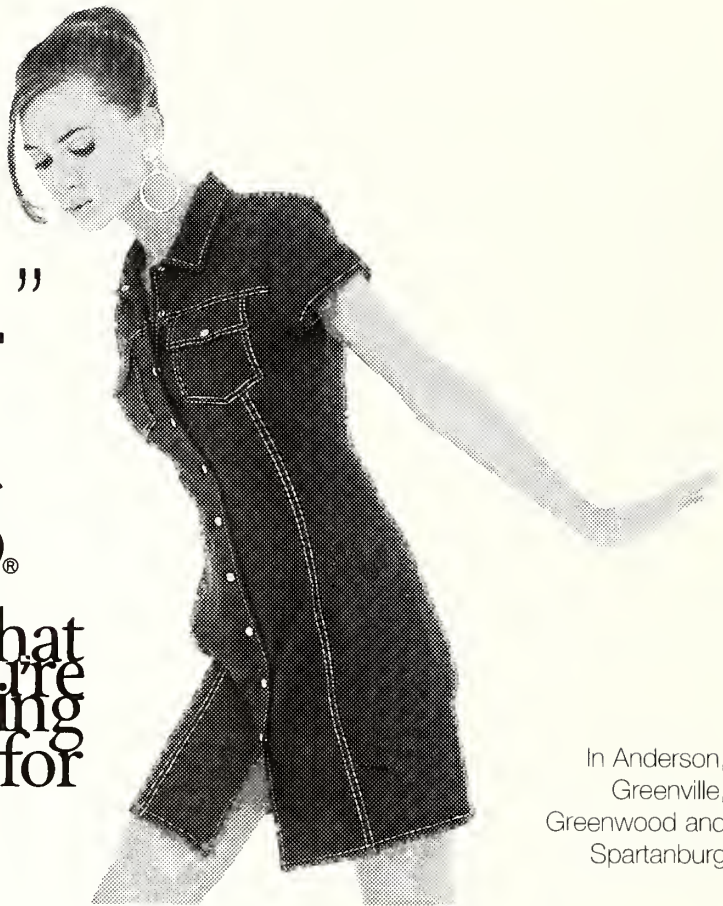

In Anderson,  
Greenville,  
Greenwood and  
Spartanburg



**PALMETTOEXPO**  
CENTER

**James H. Woodside**  
Conference Center

## Hosts of this year's most exciting conference action.

For a winning conference, trade show, banquet or meeting, make the handoff to Palmetto Expo Center. We're set to tackle special events of any size or scope. Our starting lineup includes 420,000 square feet of meeting and exhibit space, an outdoor courtyard, and banquet seating and service for up to 2,500 people. To set your game plan in motion, we field special teams for catering, light and sound, and event staging. For conference action, Palmetto Expo Center is an odds-on favorite.

*Textile Hall Corporation, owner of Palmetto Expo Center, is the proud donor of the Textile Bowl Trophy, presented each year to the winner of the Clemson-North Carolina State game in honor of the textile graduates of these two fine universities.*

**Saluting 100 years of Tiger Football.**

**PALMETTOEXPO CENTER**

BOX 5823 EXPOSITION AVE. GREENVILLE, SC 29606 864.233.2562 FAX 864.233.0619 OUTSIDE SC 1.800.768.4515  
E-MAIL: [Info@PalmettoExpo.com](mailto:Info@PalmettoExpo.com) WEB SITE: <http://www.PalmettoExpo.com>

# COURTESY CAR DEALERS



**Al Arnett**  
Arnett Motors, Inc.  
Anderson, SC



**Vic Bailey**  
Vic Bailey Ford, Inc.  
Spartanburg, SC



**Vic Bailey, III**  
Vic Bailey Ford, Inc.  
Spartanburg, SC



**Bal Ballentine**  
George Ballentine Ford  
Greenwood, SC

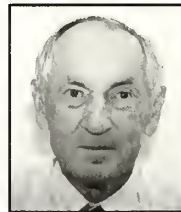

**George Ballentine**  
George Ballentine Ford  
Greenwood, SC



**Bob Bell**  
Smith Turf & Irrigation  
Charlotte, NC



**James Brockman**  
Brockman Automotive  
Greenville, SC



**Jake Coleman**  
George Coleman Ford  
Travelers Rest, SC



**Allen Davis**  
Ward Smith Chev.  
Seneca, SC



**Robert Edwards**  
Edwards Auto Sales  
Walhalla, SC

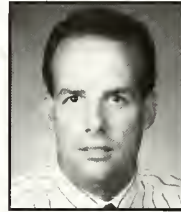

**Howell J. Foster, Jr.**  
Vic Bailey Ford  
Spartanburg, SC



**Jimmy Guthrie**  
Superior Motors, Inc.  
Orangeburg, SC

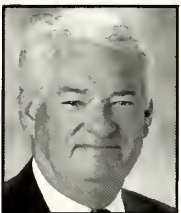

**Manly Eubank**  
Palmetto Ford  
Charleston, SC



**Bill Jackson**  
Dick Brooks Inc.  
Spartanburg, SC



**Randolph Hayes**  
Ralph Hayes Toyota  
Anderson, SC



**Robert Hayes**  
Ralph Hayes Toyota  
Anderson, SC



**Sel Hemingway**  
Hemingway Motors  
Andrews, SC



**Gary McAlister**  
Fairway Ford  
Greenville, SC



**Tom McGregor**  
Southeastern Leasing  
Anderson, SC



**Jerry Powell**  
Powell Bros. Tractor  
Seneca, SC



**Pete Powell**  
Powell Bros. Tractor  
Seneca, SC

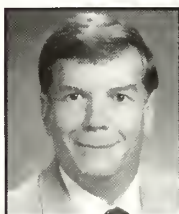

**Ben Satcher**  
Satcher Motors  
Lexington, SC



**Ben Satcher, Jr.**  
Satcher Motors  
Lexington, SC



**Jeffrey Schoepfel**  
Thrifty Car Rental  
Greenville & Anderson, SC



**Hank Sitton**  
Sitton Buick-Pontiac  
Greenville, SC



**Ted Smith**  
Ward Smith Chev.  
Seneca, SC



**Mac Snyder**  
M. Snyder's Inc.  
Greenville, SC



**Tim Snyder**  
M. Snyder's, Inc.  
Greenville, SC

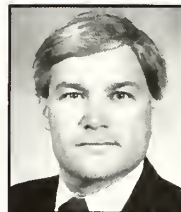

**Mike Taylor**  
Twin City Motors  
Batesburg, SC



**Bobby Wood**  
Bobby Wood Chevrolet  
Seneca, SC

## Other Program Members

George Davenport - D & D Motors - Greer, SC  
 Ellis Murphy - Murphy Cadillac - Spartanburg, SC  
 Ervin Williamson - Heritage Lincoln Mercury Jaquar  
 J. Rion McKissick - John Foster Ford/Mercury - Laurens, SC  
 W. Edward Myers - Frank Myers Mazda - Anderson, SC



# MEMORIAL STADIUM RECORDS

Individual	College Player
Rushes:	36 by Ray Yauger vs. Wake Forest, 10-18-69
Rushing Yds:	263 by Raymond Priester vs. Duke, 11-11-95
Pass Attempts:	57 by Kip Allen of The Citadel, 10-4-86
Pass Comp:	26 by Bob Davis of Virginia, 9-24-66
TD Passes:	4 by Bobby Gage vs. Auburn, 11-22-47
Passing Yds.:	361 by Stan Gelbaugh of Maryland, 11-16-85
Completion %	.800 by Mike Eppley (12-15) vs. Virginia, 10-8-83 (min 15 att)
Receptions:	13 by Henley Carter of Duke, 10-19-68
Rec. Yds. :	209 by Henley Carter of Duke, 10-19-68
TD Rec.:	3 by Dreher Gaskin vs. Auburn, 11-21-53
Total Offense:	374 by Bobby Gage vs. Auburn, 11-22-47
Punt Return Yds:	126 by Donnell Woolford vs. Georgia Tech, 9-26-87
KO Return Yds:	160 by John Shields vs. Alabama, 10-25-69
Tackles:	24 by Jeff Davis vs. North Carolina, 11-8-80
Interceptions:	3 by Kit Jackson vs. Wake Forest, 10-30-65
Sacks:	3 by many players
Tackles for Loss:	5 by Michael Dean Perry vs. N.C. State, 10-24-87 by Steve Durham vs. Maryland, 9-15-79

Team	College
First Downs:	35 Clemson vs. Wake Forest, 10-31-81
Rushes:	74 North Carolina vs. Clemson, 11-14-70
Rushing Yds:	536 Clemson vs. Wake Forest, 10-31-81
Rushing Avg:	10.3 Clemson vs. Presbyterian, 9-22-45
Rushing TDs:	11 Clemson vs. Presbyterian, 9-22-45
Pass Att.:	58 Citadel vs. Clemson, 10-4-86
Pass Yds:	361 Maryland vs. Clemson, 11-16-85
Pass TDs:	4 Clemson vs. Auburn, 11-22-47
Total Offense:	756 Clemson vs. Wake Forest, 10-31-81
Yds/ Play:	8.7 Clemson vs. Wake Forest, 10-31-81
Fumbles:	14 Clemson vs. Presbyterian, 9-1-53
Fumbles Lost:	6 Duke vs. Clemson, 10-19-68
Penalties:	16 Duke vs. Clemson, 10-17-87
Penalty Yds:	155 Clemson vs. Wake Forest, 11-21-53
Punts:	15 Clemson vs. Auburn, 10-12-68
Punt Avg:	57.3 Citadel vs. Clemson, 10-4-86
Intercepts by:	6 Auburn vs. Clemson, 11-21-53
Int. Ret. Yds:	110 Clemson vs. Wake Forest, 11-21-59
Punt Ret. Yds:	227 Clemson vs. Georgia Tech, 9-26-87
KO Ret. Yds:	160 Clemson vs. Alabama, 10-25-69
Sacks by:	10 Clemson vs. Maryland, 9-15-79 vs. North Carolina, 11-7-92
TFL:	19 Clemson vs. N.C. State, 10-24-87
PBUs:	18 Clemson vs. The Citadel, 10-4-86

Individual	PRO Player
Rushing YDs:	123 by Derrick Moore of Carolina Panthers (21 attempts) vs Tampa Bay, 10-1-95
Longest Rush:	53t by Derrick Moore of Carolina Panthers vs. Tampa Bay, 10-1-95
Yards Per Carry	5.9 by Derrick Moore (21-123) vs . Tampa Bay (min 10 att) Bucs, 10-1-95
Yards Passing:	336 by Steve Young (31-45) San Francisco vs. Carolina Panthers, 12-10-95
Passes Attempted:	53 by Jeff George (29-310) of Atlanta vs. Carolina Panthers, 12-17-95
Pass Completions:	31 by Steve Young (San Francisco) vs. Carolina Panthers, 12-10-95
Receptions:	9-84 by Eric Metcalf of Atlanta vs. Carolina Panthers, 12-17-95
Longest Reception:	89t by Willie Green of Carolina Panthers vs. Atlanta, 12-17-95
Field Goals:	4 by John Kasay (23, 39, 40 ,30) of Carolina Panthers vs. N.Y. Jets, 10-15-95
Longest Field Goal:	50 by Nick Lowery of N.Y. Jets vs. Carolina Panthers, 10-15-95

Team	PRO
First Downs:	26 by San Fransico vs. Carolina, 12-10-95
Rushes:	45 by Carolina Panthers vs. Arizona, 11-19-95
Rushing Yds:	188 by Arizona vs. Carolina, 11-19-95
Rushing TDs:	2 by Carolina vs. Atlanta, 12-17-95 by San Francisco vs. Carolina, 12-10-95
Pass Att:	56 by Atlanta vs. Carolina, 12-17-95
Pass Comp.:	31 by San Francisco vs. Carolina, 12-10-95 Atlanta vs. Carolina, 12-17-95
Pass Yds.:	322 by San Francisco vs. Carolina, 12-10-95 Atlanta vs. Carolina, 12-17-95
Passing TDs:	2 by Carolina vs. Atlanta, 11-19-95 San Francisco vs. Carolina, 12-10-95 Atlanta vs. Carolina, 12-17-95
Total Off.:	419 by Atlanta vs. Carolina, 12-17-95
Yds/ Play:	6.30 by Carolina vs. Atlanta, 12-17-95
Fumbles:	3 by St. Louis vs. Carolina, 9-17-95
Fumbles Lost:	3 by Tampa Bay vs. Carolina, 10-1-95
Penalties:	11 by Arizona vs. Carolina, 11-19-95 Tampa Bay vs. Carolina, 10-1-95
Penalty Yds:	82 by Arizona vs. Carolina, 11-19-95

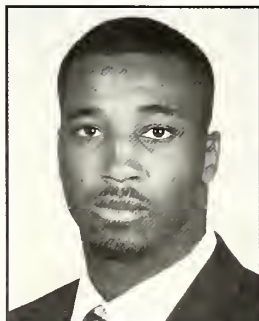

Raymond Priester

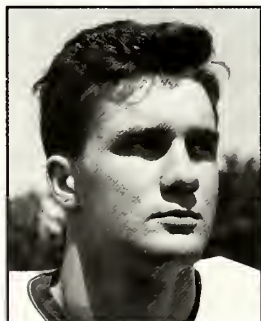

Bobby Gage



Mike Eppley



Michael Dean Perry





**WE DO CHICKEN RIGHT.**



**GO TIGERS**

**Locations:**

Tiger Blvd.  
Applewood Shopping Center  
Hampton Avenue  
Calhoun Memorial Hwy.  
Highway 153

Clemson, SC  
Seneca, SC  
Pickens, SC  
Easley, SC  
Powdersville, SC

654-1598  
882-6468  
878-2568  
859-4817  
269-6802

**We Do Chicken  
Right.**

# CLEMSON SPORTS NETWORK

## 1996 BROADCAST NETWORK

Where To Listen On The Radio . . .

ABBEVILLE	WSCZ-FM	96.7	HAMPTON	WBHC-FM	103.1
ANDREWS	WWKT-FM	99.3	HARTSVILLE	WKSJ-FM	100.5
AIKEN	WAJY-FM	102.7	HENDERSONVILLE	WMYI-FM	102.5
ANDERSON	WMYI-FM	102.5	HILTON HEAD	WHBZ-FM	99.7
ALLENDALE	WBHC-FM	103.1	KINGSTREE	WWKT-FM	99.3
ALLENDALE	WBAW-FM	99.1	LAKE CITY	WWFN-FM	100.1
ASHEVILLE, NC	WMYI-FM	102.5	LANCASTER	WRHI-AM	1340
BAMBURG	WBAW-FM	99.1	LAURENS	WSCZ-FM	96.7
BARNWELL	WBAW-FM	99.1	LEXINGTON	WLXC-FM	98.5
BATESBURG	WLXC-FM	98.5	LORIS	WLSC-AM	1240
BEAUFORT	WHBZ-FM	99.7	McCORMICK	WSCZ-FM	96.7
BENNETTSVILLE	WKSJ-FM	100.5	MARION	WKSJ-FM	100.5
BISHOPVILLE	WKHT-FM	93.7	MANNING	WWKT-FM	99.3
CAMDEN	WCAM-AM	1590	MYRTLE BEACH	WRNN-FM	94.5
CAMDEN*	WPUB-FM	94.3	NEWBERRY	WDXZ-FM	106.3
CHARLESTON	WQNT-AM	1450	NORTH MYRTLE	WRNN-FM	94.5
CHARLOTTE, NC	WAGI-FM	105.3	ORANGEBURG	WIGL-FM	102.9
CHERAW	WKSJ-FM	100.5	PICKENS	WCCP-FM	104.9
CHESTER	WDXZ-FM	106.3	RIDGELAND	WHBZ-FM	99.7
CLEMSON	WCCP-FM	104.9	ROCK HILL	WRHI-AM	1340
COLUMBIA	WLXC-FM	98.5	SALUDA	WDXZ-FM	106.3
CONWAY	WRNN-FM	94.5	SAVANNAH, GA	WHBZ-FM	99.7
DARLINGTON	WWFN-FM	100.1	SENECA	WGOG-FM	96.3
DILLON	WKSJ-FM	100.5	SIMPSONVILLE	WFIS-AM	1600
EASLEY	WMYI-FM	102.5	SPARTANBURG	WMYI-FM	102.5
FLORENCE	WWFN-FM	100.1	SUMMERSVILLE	WHBZ-FM	99.7
FOUNTAIN INN	WFIS-AM	1600	SUMTER	WKHT-FM	93.7
GAINESVILLE, GA*	WDUN-AM	550	UNION	WAGI-FM	105.3
GAFFNEY	WAGI-FM	105.3	WALHALLA	WGOG-FM	96.3
GEORGETOWN	WRNN-FM	94.5	WALTERBORO	WHBZ-FM	99.7
GREENVILLE	WMYI-FM	102.5	WINNSBORO	WDXZ-FM	106.3
GREENWOOD	WSCZ-FM	96.7	YORK	WBZK-AM	980

Where To Listen On The Internet . . .

[www.clemsonsports.com](http://www.clemsonsports.com)

# OFFICIAL SIGNALS

THE • NATIONAL • COLLEGIATE • ATHLETIC • ASSOCIATION

## Official Football Signals



1  
Ball ready for play  
\*Unlimited down



2  
Start clock



3  
Time-out  
Discretionary or injury time-out  
(follow by tapping hands on chest)



4  
TV/Radio time-out

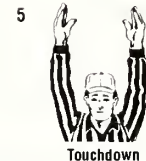

5  
Touchdown  
Field goal  
Point(s) after touchdown



6  
Safety



7  
Ball dead  
Touchback (move side to side)



8  
First down



9  
Loss of down



10  
Incomplete forward pass  
Penalty declined  
No play, no score  
Toss option delayed



11  
Legal fouling of forward pass or scrimmage kick



12  
Inadvertent whistle  
(Face Press Box)



13  
Disregard flag



14  
End of period



15  
Sideline warning



16  
First touching  
Illegal touching



17  
Uncatchable  
Forward Pass  
(NCAA)



18  
Encroachment (NF)  
Offside Defense (NCAA)



19  
Illegal procedure (NF)  
False start  
Illegal formation  
Encroachment Offense  
(NCAA)



20  
Illegal shift - 2 hands  
Illegal motion - 1 hand



21  
Delay of game



22  
Substitution infraction



23  
Failure to wear  
required equipment



24  
Illegal helmet  
contact



27  
Unsportsmanlike conduct  
Noncontact foul



28  
Illegal participation



29  
Sideline interference



30  
Running into (NCAA)  
or Roughing Kicker  
or Holder



31  
Illegal batting  
Illegal kicking  
(Followed by pointing  
forward for kicking)



32  
Invalid fair catch  
signal (NF)  
Illegal fair catch signal

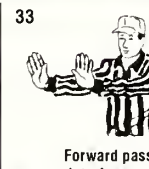

33  
Forward pass  
interference  
Kick catching interference



34  
Roughing passer



35  
Illegal pass  
Illegal forward  
handing



36  
Intentional grounding



37  
Ineligible downfield  
on pass



38  
Personal foul



39  
Clipping



40  
Blocking below waist  
Illegal block



41  
Chop block





# ACC FOOTBALL

BROUGHT TO YOU BY:

Catch all the  
on the **action**  
Jefferson-Pilot Sports  
**EXXON**  
**ACC**  
Game of  
the  
**Week!**

Check local television listings for the station, game and time in your area.

**Jefferson  
Pilot** *Sports*



INSURANCE / FINANCIAL SERVICES



NATIONWIDE  
INSURANCE



# STADIUM INFORMATION

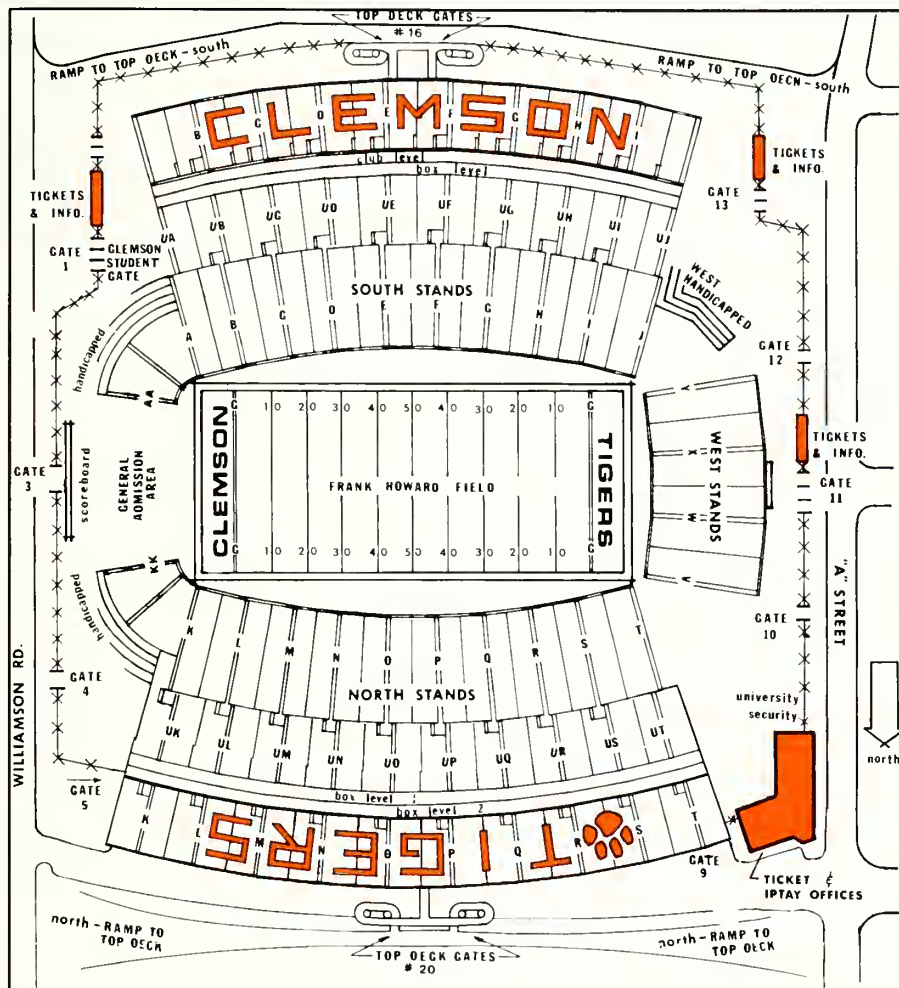

**SEASON TICKET HOLDERS/OTHER VISITORS:** Season ticket holders and other visitors to the stadium are requested to enter Gates 1, 5, 9, 11, or 13. Persons with top deck tickets must enter the stadium via the ramps which are located behind the North and South stands. Ramp entrances are adjacent to Gates 1 and 13 on the South side and Gates 5 and 9 on the North side.

**HANDICAPPED:** Special entrances have been provided at Gates 1, 5 and 13 for the handicapped.

**WILL-CALL:** Will-call tickets can be picked up at the ticket office at Gate 9.

**PASS-OUT HAND STAMPS:** Pass-out hand stamps will be available at Gate 1, 5, 7, 9, 11, 13 and the top decks. Any person leaving the stadium other than with a team pass must have his or her hands stamped, as well as admittance stub, to be readmitted to the stadium.

Gates 4, 6 and 8 are closed prior to the games and are opened for exit purposes only.

**EMERGENCIES:**

First Aid stations are located at the following places: South side—Under Section J; North Side—Under Section T; North Top Deck—Under Section K; South Top Deck—Under Section E.

Trained nurses are on hand during each game. Should a doctor be needed, ask any usher, who knows the seat location of doctors. Ambulances are located at Gates 1, 5, 8, and 13.

**TELEPHONE:** Pay telephones are located at the stadium ticket offices at Gates 1, 5, 9, 13, top decks.

**PUBLIC ADDRESS SYSTEM:** The public address system is intended primarily for spectators' information concerning the game. Please do not request the use of the public address system to make social contacts.

**RESTROOMS:** Ladies' and men's restrooms are located between the stands and can be reached by exit from any portal.

**LOST & FOUND:** If any article is lost or found, please report it to the Gate 1 or Gate 10 information booths.

**CONCESSION STANDS:** Concession stands are located beneath all stands and can be reached from any portal.

**EMERGENCY CALLS:** Emergency calls are received in the Security Booth. The emergency number is (803) 656-2999.

**PROHIBITED ITEMS:** The following items are prohibited in Memorial Stadium: umbrellas, folding chairs, chaise lounges, food and beverage containers of any type, alcoholic beverages, thermos jugs, and ice chests.

**NOTICE:** Solicitation for any purpose is prohibited at an athletic contest in Clemson Memorial Stadium.

*THE CLEMSON UNIVERSITY ATHLETIC DEPARTMENT REQUESTS "NO SMOKING" IN THE SEATING AREAS OF MEMORIAL STADIUM. THANK YOU FOR YOUR CONSIDERATION OF THIS REQUEST.*



# CLEMSON COACHES



**Trevor Adair, Men's Soccer**  
**Lock Haven State '82**  
**16-6-1 at Clemson, 1 year**  
**50-30-6 overall, 5 years**

\*Guided Clemson to a top five finish and the second round of the NCAA Tournament in his first year with the program.

\*First season also included a pair of wins over top 10 teams on the road (North Carolina and Santa Clara) and three top 25 wins overall.

\*Has taken a team to the Sweet 16 of the NCAA Tournament and a final top 20 ranking each of the last two years.

\*Coached Brown to the NCAA Tournament Final Eight in 1994. The Bruins also won the Ivy League and recorded a victory over #1 ranked Boston University that season. In 1993 his Brown team defeated second-ranked Virginia.



**Rick Barnes, Men's Basketball**  
**Lenoir Rhyne '77**  
**33-24 at Clemson, 2 years**  
**161-110 overall, 9 years**

\*Has taken Clemson to post-season play in each of his two years at Clemson, one NIT and one NCAA.

\*First Clemson coach to take Tigers to NCAA tournament in just his second year with the program.

\*Defeated all eight ACC teams in 1995-96, just the fifth time in history Clemson has done that.

\*Tigers have been ranked in top 25 in AP at one time or another in each of his first two years at Clemson, including a six-year high #16 ranking on January 8, 1996.

\*Has an overall record of 161-110 in his nine years as a Division I head coach and he has taken teams to postseason play seven of those nine years, four NAAs and three NITs.

\*Already has five wins over top 25 teams in his two seasons at Clemson, including a victory over North Carolina in the ACC Tournament, Clemson's first ever victory over the Tar Heels in the tournament.

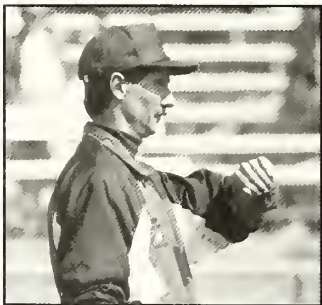

**Wayne Coffman**  
**Women's Track and Cross Country**  
**Clemson '81**  
**14 years at Clemson**

\*Played on an ACC Champion and has coached four ACC championship teams.

\*Five-time ACC Coach of the Year, including 1996 in indoor track. Also a three-time district coach of the year.

\*Has coached 16 indoor track All-Americans and 26 outdoor All-Americans to go with nine cross country All-Americans. Overall, has coached 84 ACC Champions.

\*Cross Country has 11 top 20 finishes in his 14 years as head coach. Overall, has had 18 top 25 finishes in the three programs combined.

\*In 1985-86 the program finished in the top 25 in all three sports, a first in Clemson women's track history.

\*Cross country team finished third in 1990, highest ranking for a Clemson women's sports team in history.

\*Recruited and coached three-time NCAA champion Tina Krebs.

**Jim Davis, Women's Basketball**  
**Tennessee Wesleyan, '70**  
**189-91 at Clemson, 9 years**  
**333-131 overall, 16 years**

\*First basketball coach to guide Clemson to an ACC Championship, his Tigers won ACC Tournament at Rock Hill in 1996. Included in the string of wins was a third straight triumph over a top 10 Virginia team.

\*Has taken Clemson to the NCAA Tournament in eight of his nine years and to postseason play in all nine years.

\*Clemson has won at least 20 games in eight of his nine years as head coach. Seven of those nine years Clemson has been ranked in the final top 25, including a #14 ranking in 1996. Averages over 21 wins per season in his Clemson career.

\*Coached Clemson to final Eight NCAA appearance in 1991.

\*Coached Kodak first-team All-American Jessica Barr in 1991-94.



**Jolene Hoover**  
**Women's Volleyball**  
**Illinois State '86**  
**78-26 at Clemson, 3 years**  
**171-57 overall, 6 years**

\*Has coached Clemson to the NCAA tournament in two of her three seasons with the Tigers, the only NCAA Tournament appearances in Clemson history.

\*Clemson has won 70 percent of its matches in each of her three seasons and finished second in the ACC in all three of her seasons.

\*Named ACC Coach of the Year in 1994, first Clemson volleyball coach so honored.

\*Won 17 straight regular season tournaments at one stretch in her Clemson career.

\*Player of the Year in the Gateway Conference as a collegiate player at Illinois State.



**Andy Johnston**  
**Women's Tennis**  
**Clemson '79**  
**248-146 at Clemson, 14 years**  
**257-153 overall, 15 years**

\*Guided Clemson to a berth in the Sweet 16 of the NCAA tournament in 1996 and a final ranking of 19. Tigers defeated South Carolina and Georgia, a pair of top 20 teams, by a 5-4 score on consecutive days to win the NCAA regional title in 1996.

\*Has coached the Tigers to 12 top 25 seasons in his 14 years at Clemson.

\*Has won five ACC Tournament Championships in his career and the Tigers have been first or second in the ACC regular season 11 times.

\*Has guided Clemson to the NCAA National Tournament six times in his career, including a number-seven finish in 1983 and a number-eight ranking in 1986.

\*Has been named ACC Coach of the Year four times in his career. He has coached nine All-Americans, including Sophie Woorons, 1996 NCAA semifinalist, and 1983 NCAA finalist Gigi Fernandez.





**Chuck Kriese, Men's Tennis**  
**Tennessee Tech, 72**  
**451-250 at Clemson, 21 years**  
 \*Has coached Clemson to 15 NCAA Tournament appearances in his 21 years as head coach. That includes six Final Eight Finishes and 11 Final 16 finishes.  
 \*Clemson has 12 top 20 national finishes since 1979 under Kriese.

\*Tigers have won 10 ACC regular season championships and nine conference championships under Kriese, more than any other active Clemson coach. Eight times Clemson has won the ACC Tournament under Kriese.

\*A total of 17 Tigers have won 29 All-America certificates and six Tigers have won individual national awards in Kriese's career. Among his more prominent players have been Jay Berger, Rick Rudeen, and Mark Dickson, who have all had celebrated professional careers.

\*Ranked in the top 15 nationally in career wins with 451, he is also the winningest coach in ACC history with his 451 wins.



**Jack Leggett, Baseball**  
**162-49 at Clemson, 3 years**  
**539-336 overall, 17 years**

\*Has taken Clemson to at least 50 wins, a top 10 final ranking and the NCAA Tournament each of his three years as Clemson Head Coach.

\*Has had Tigers in the College World Series in each of the last two seasons.

\*Only ACC baseball coach in history to win 50 games in each of his first three years with a program.

\*His Tigers have 47 wins over Top 25 teams in his first three years, including three wins over the number-one team.

\*Guided Clemson to its first ever Final Four finish at the College World Series and the number-four final ranking, tied for the highest finish ever.

\*ACC Coach of the Year in 1994 and 1995, just the third coach in any sport in ACC history to be named ACC Coach of the Year in each of his first two years with a program.

\*Won ACC Tournament Championship in 1994 and ACC regular season title in 1994 and 1995.

\*Clemson has had 10 All-Americans in his three years, including Kris Benson, National Player of the Year and first pick of the 1996 Major League draft.



**Tracey Leone, Women's Soccer**  
**North Carolina '91**  
**29-11-1 at Clemson, 2 years**

\*Has guided Clemson to the NCAA Tournament in each of her first two years at Clemson, each of the first two years of the program.

\*Clemson is only program in women's soccer to advance to the NCAA Tournament in each of its first two years.

\*Program has finished in the top 20 in each season, #13 in 1994 and #15 in 1995. Clemson was only first-year program in the nation in 1994 to be ranked in the final top 20 of the poll and play in the NCAA Tournament.

\*Leone was member of United States World Cup Championship team in 1991.

**Bruce Marchionda**  
**Men's & Women's Swimming**  
**Westminster College '79**  
**Men 15-5 at Clemson, 2 years**  
**Women 13-8 at Clemson, 2 years**

\*Coached Clemson to its most successful season since 1988-89 with combined 15-6 record. Record included wins in men's and women's competition over South Carolina for the first time since 1989-90.

\*Lady Tigers were ranked as high as 24th in the nation during the 1995-96 season, first top 25 ranking for a Clemson swimming team since 1988-89.

\*First time since 1990 that Clemson finished in the upper half of the ACC standings in both men's and women's competition.

\*Tigers had perfect 10-0 combined record at home in 1995-96.

\*Coached Wendy Henson, freshman All-America swimmer and ACC Rookie of the Year.



**Larry Penley, Golf**  
**Clemson '81**  
**13 years at Clemson**

\*Has coached Clemson to 13 straight appearances in the NCAA National Tournament, a record for any Clemson coach in any sport.

\*One of just three coaches in the country who has taken a team to the NCAA golf national tournament 13 straight years.

\*Clemson finished 14th in the country in 1996, the 10th time in his 13 years the Tigers have had a top 20 season. Coached Tigers to a number-three finish in 1989, the highest ranking in Clemson history, and a number-four ranking in 1993.

\*Clemson has won three NCAA Regional Championships, three ACC titles and 32 tournaments overall in his 13 years at Clemson. Only coach in NCAA history to win three consecutive regional championships.

\*Has coached 24 All-America selections in his 13 years at Clemson, including three in 1996.

\*ACC Coach of the Year in 1996, he also won the award in 1987.



**Bob Pollock**  
**Men's Track & Cross Country**  
**The Citadel '71**  
**Eight years at Clemson**

\*One of just three coaches in ACC history to win ACC Coach of the Year honors in each of his first two years with a program.

\*Coached the Tigers to a #17 final ranking in outdoor track in 1996, his 10th top 20 team in cross country, indoor or outdoor track in his Clemson career.

\*Clemson's outdoor track team has now finished in the top 20 six straight years and the indoor team has been in the top 20 three of the last five years.

\*Has won 10 ACC Championships and a record 10 ACC Coach of the Year certificates in his eight years at Clemson.

\*Guided Clemson to ACC Championships in cross country, indoor track and outdoor track in his first year at Clemson, 1988-89.

\*Clemson has had 91 All-America certificates in indoor, outdoor track and cross country in his career.

\*Has coached seven national champions in his career at Clemson.



For Tommy West - see page 17

# STRENGTH TRAINING



**Gary Wade**  
Director



**Warren Forney**  
Assistant Director



**Philip Dyer**



**Larry Greenlee**



**Brandon Hourigan**

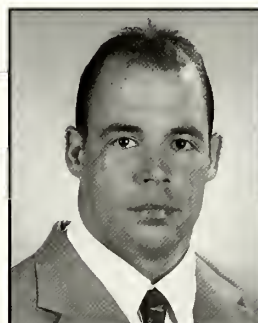

**Wes Osswald**

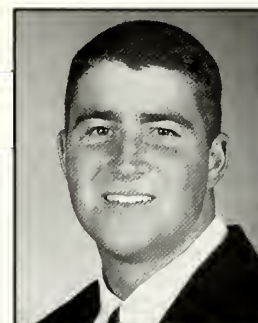

**Preston Greene**

## Clemson Strength Training All-Americans

- 1981 Jeff Davis, LB
- Jeff Bryant, DT
- Lee Nanney, OT
- 1983 William Perry, MG
- 1984 Kenny Flowers, TB
- 1985 Jim Riggs, TE
- 1986 Ty Granger, OT
- 1987 Danny Pearman, TE
- 1988 Donnell Woolford, DB
- 1989 Vince Taylor, LB
- 1990 Levon Kirkland, OLB
- 1991 Mike Brown, C
- 1992 Brentson Buckner, DT
- 1993 Stacy Seegars, OG
- 1994 Nelson Welch, PK
- 1995 Brian Dawkins, SS

## Lifter-of-the-Year

- 1985 Kenny Flowers, TB
- John Phillips, OG
- 1986 Ty Granger, OT
- 1987 Mark Drag, MG
- 1988 Jeff Bak, C
- Mark Drag, MG
- 1989 Levon Kirkland, OLB
- 1990 Arthur Bussie, DT
- Curtis Whitley, C
- 1991 Ashley Sheppard, OLB
- 1992 Warren Forney, DT
- 1993 Ed Glenn, TE
- Stephon Wynn, TE
- 1994 Ed Glenn, TE
- 1995 Patrick Sapp, OLB



*Turner's*  
**JEWELERS**  
DIRECT DIAMOND IMPORTERS

**INTERNATIONAL  
DIAMOND IMPORTERS**



Applewood Shopping  
Center  
Seneca, SC

(864) 882-5414

Mall Corners Plaza  
Clemson Blvd.  
Anderson, SC

(864) 231-6300

**The Best Quality, Style, Selection  
And Service In The Carolinas  
For Over 30 Years**

Choose from one of the largest selections of diamonds and fine jewelry in the Carolinas. Quality, Style, Selection, Service ... all at the guaranteed lowest prices in the Carolinas.

We're working hard to be Your Jeweler.

**THE CAROLINAS' DIAMOND SOURCE**



I can order up claim service in the middle of the night.

Allstate can assist you with your claim day or night, 7 days a week. Anytime. Find out more by calling an Allstate Agent in your neighborhood. For great claim service — **Being in good hands is the only place to be.**<sup>SM</sup>

Visit us at [www.allstate.com](http://www.allstate.com)

**Allstate**<sup>®</sup>  
You're in good hands.

# MEDICAL STAFF



**Fred Hoover**  
Assistant AD-Head Athletic Trainer



**Donna Bullock**  
Assistant Trainer

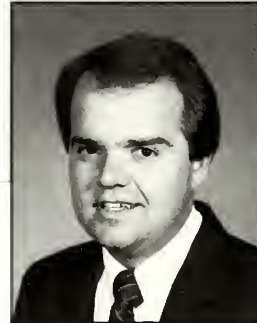

**Danny Poole**  
Assistant Trainer



**Reno Wilson**  
Assistant Trainer



**Dr. Larry Bowman**  
Team Orthopedic Surgeon



**Dr. Stuart Clarkson**  
Team Physician



**Dr. Bryon Harder**  
Team Physician

THE NAME TO KNOW

## RICOH®

- Full line of copiers from Desktop to High Volume, Engineering, Digital, and Full Color Products
- Océ High Speed Copiers
- Purchase, Rent and Lease Plans Available

*Go Tigers!*

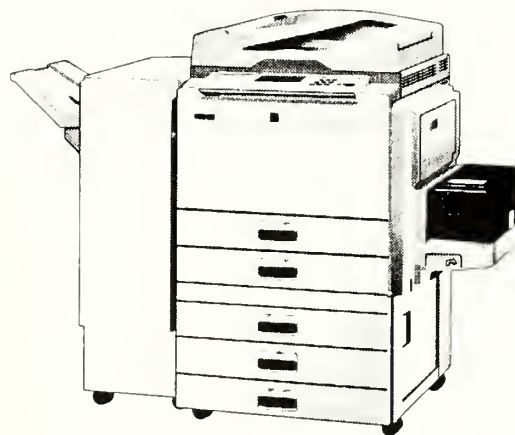

**Acme  
Business  
Products**

25 Garlington Road  
Greenville, SC 29615  
864/297-3560  
800/846-7667  
864/297-4134 Fax

**ACME BUSINESS PRODUCTS and CLEMSON...A WINNING COMBINATION!**

*Proudly Meeting The Needs Of The Clemson Press Box*

For Information On Our Complete Line Of Ricoh Copiers, Facsimile and Digital Products, contact:  
**Clark King**, Your Clemson Representative





**JOIN OUR TEAM.  
THE PERFECT  
BALANCE.**

- Testing & balancing of HVAC Systems
- Indoor Air Quality Testing
- Building/Commissioning
- Sound Testing
- Vibration Testing
- Certified by National Environmental Balancing Bureau

Our testing and balancing will insure tht HVAC systems meet design, comfort and health requirements as well as save energy, reduce fuel and electrical costs and will save time and money in maintenance.



**Palmetto Air & Water Balance, Inc.**

P.O. Box 5782 Greenville, SC 29606-5782  
Phone/Fax (864) 877-6832



**BB&T**

*You can tell we want your business.*

**Leading the Field.**

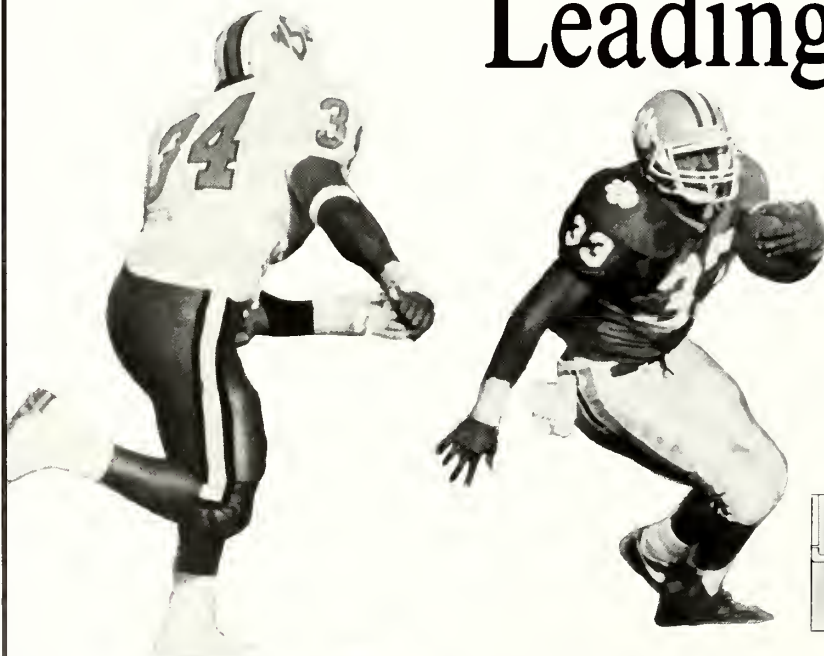

It takes drive, commitment, and ability to be a leader.

That's what brought Sanders Bros., Inc. to the front. And that's what will keep us there.

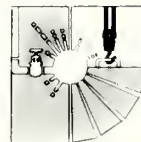

**Sanders Bros., Inc.**

INDUSTRIAL CONTRACTORS SERVING INDUSTRY SINCE 1955  
ATLANTA, GA • GAFFNEY, SC • LaGRANGE, GA

PRIME CONTRACTOR



PLANT MAINTENANCE AND MILLWRIGHT RIGGING



PLANT RELOCATION AND MACHINERY ERECTION BUILDING RETROFIT



METAL FABRICATION



HEATING VENTILATION AND AIR CONDITIONING SYSTEMS



PROCESS PIPING PLUMBING



POWER GENERATION

Sanders Bros., Inc. Post Office Box 188, Gaffney, South Carolina 29342 • 864-489-1144 • Fax: 864-487-6165



# ATHLETIC STAFF



**George Bennett**  
Exec. Sec. of IPTAY



**Pam Watkins**  
Football Secretary



**Sam Blackman**  
Associate SID



**Tim Bourret**  
Assistant AD/  
Sports Info. Director



**Bob Bradley**  
SID Emeritus



**Bill D'Andrea**  
Assoc. AD/Student  
Athlete Enrichment



**Patrick Dreiling**  
Assistant AD/  
Football Management

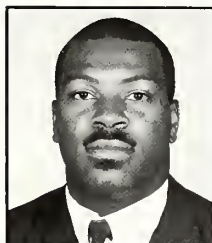

**James Earle**  
Assistant AD/Career  
Enhancement Coord.



**Bert Henderson**  
Associate Exec.  
Sec. of IPTAY



**Van Hilderbrand**  
Associate AD/  
Ticket Manager



**Cecil Huey**  
NCAA Faculty Rep.



**Les Jones**  
Dir. of Facilities



**Whitey Jordan**  
Assistant AD/  
Football Relations



**Bob Mahony**  
Associate Exec.  
Sec. of IPTAY



**Tim Match**  
Associate AD/  
Marketing



**Steve Nelson**  
Associate AD/  
NCAA Compliance



**Dwight Rainey**  
Senior Associate  
Athletic Director



**Jessica Reo**  
Assistant SID



**Robert Ricketts**  
Associate AD/  
Chief Financial Officer



**Bobby Robinson**  
Athletic Director



**John Seketa**  
Assistant AD/  
Promotions



**Bobby Skelton**  
Asst. Ticket  
Manager



**Alphonso Smith**  
Co-Head Equipment  
Manager



**Lynn Sparks**  
Football Secretary



**Brian Taylor**  
Co-Head Equipment  
Manager



**Jill Wilks**  
Football Secretary



**Joann West**  
Asst. Ticket Manager



**Linda White**  
Assoc. Ath. Dir./  
Sr. Women's Adm.



# ACC FOOTBALL

\*Since the league's inception in 1953, ACC schools have captured 56 NCAA and AIAW championships, including 27 in men's competition and 29 in women's. In addition, 96 men and 24 women have earned the coveted title of the NCAA champion.

\*The ACC is one of only two conferences to capture three or more national football titles since 1980. Clemson laid claim to the league's second title in 1981, Georgia Tech followed suit in 1990 while Florida State pocketed national title number four in 1994.

\*The nine schools that take to the field this fall under the ACC banner have produced 310 first or second team gridiron All-Americans and 48 first-team academic All-Americans. ACC teams have had 1,336 players selected in the annual professional football draft, including 82 first-round draft selections.

\*If success is best measured in terms of wins and losses, the ACC over the years has proved itself to be among the elite in Division I-A football. After posting a 3-1 bowl mark in 1995, the ACC moved past the Pacific-10 as the conference with the best all-time bowl winning percentage. The league's teams are a combined 76-63-5 (.545) in post-season play.

## BOWL RECORD BY CONFERENCE

CONFERENCE	APP	RECORD	PCT
ACC	144	76-63-5	.545
Pac-10	156	81-69-6	.538
Big 8	131	66-64-1	.508
Big 10	153	75-75-3	.500
SEC	273	130-130-13	.500
Big East	94	44-49-1	.473
WAC	80	35-42-3	.456
SWC	141	61-74-6	.454

\*Three ACC teams, Clemson, Florida State and Georgia Tech, are among the nation's top 10 winningest bowl teams. The Seminoles are 15-8-2 in bowl play, while the Yellow Jackets are 17-8 and that .680 winning percentage is tied for best in NCAA history. Clemson is eighth at 12-8 (.600).

## BOWL RECORD BY SCHOOL

SCHOOL	APP	RECORD	PCT
Florida State	25	15-8-2	.680
Georgia Tech	25	17-8	.680
Oklahoma	32	20-11-1	.661
Southern Cal	38	25-13	.658
Penn State	32	20-10-2	.656
Notre Dame	21	13-8	.619
Alabama	47	27-17-3	.606
Clemson	20	12-8	.600

\*Ten times over the past 16 years, an ACC member school has claimed the CFA Academic Achievement Award which is awarded to a CFA member institution with the highest graduation rate among members of its football team. The ACC Academic Honor Roll record was broken for the 10th-straight year as 1,185 student-athletes were recognized for their work in the classroom.

\*The 1995-96 academic year concluded with the league pocketing two more national team titles and seven individual NCAA crowns. In all, the ACC has won 23 national team titles the last six years.

\*In addition, seven ACC schools - North Carolina (6), Virginia (21), Florida State (23), Clemson (27), N.C. State (32), Maryland (34) and Duke (39) were ranked in the Top 40 of the Sears Directors' Cup, an all-sports award honoring the Division I school with the best performance by women's and men's athletic teams during the 1995-96 academic year.

\*The ACC placed at least one team in the Top 10 nationally in 13 of the 23 sports sponsored by the league. Other records of note during the 1995-96 season include 83 teams competing at the NCAA Championships, four bowl teams and 20 Top 10 showings.

\*Six ACC teams, in six different sports, representing three of the nine member institutions, earned a No. 1 ranking during the course of the past academic year.

\*The ACC set a single season attendance mark in 1995 averaging an all-time high 46,588 fans per game. The conference drew more than 2.2 million fans for a fifth straight year. Over 51 home dates, ACC schools attracted 2,376,003, the third highest total in league history and a five percent increase over 1994. ACC teams played to 89 percent of their stadiums' capacity.

\*For the second year in a row, five ACC players were among 24 players selected to the Hitachi/CFA Scholar Athlete team. Florida State's Todd Rebol, Clemson's Andye McCrorey, N.C. State's Jonathan Risser, North Carolina's Russell Babb and Wake Forest's Rusty LaRue were selected.

\*ACC football teams made 24 appearances on television during the 1995 season. League teams made 11 appearances on ABC, nine on ESPN, and one each on CBS, NBC, TBS, and Prime.



Priester led the ACC in rushing in 1995, the first Tiger to win that statistical crown since 1987. He is one of many outstanding ACC running backs in 1996.





**Best Records in College Football in 1950s**

Rk	Team	Record	Pct
1.	Oklahoma	93-10-2	.895
2.	Mississippi	80-21-5	.778
3.	Michigan State	70-21-1	.766
4.	Princeton	67-22-1	.750
5.	Georgia Tech	79-26-6	.739
6.	UCLA	68-26-3	.716
7.	Ohio State	63-24-5	.712
8.	Tennessee	71-31-4	.692
9.	Penn State	62-28-4	.681
10.	Maryland	67-31-3	.678
11.	Syracuse	62-29-2	.677
12.	Army	58-27-5	.672
13.	Cincinnati	64-30-7	.668
14.	Notre Dame	64-31-4	.667
15.	Clemson	64-32-5	.658

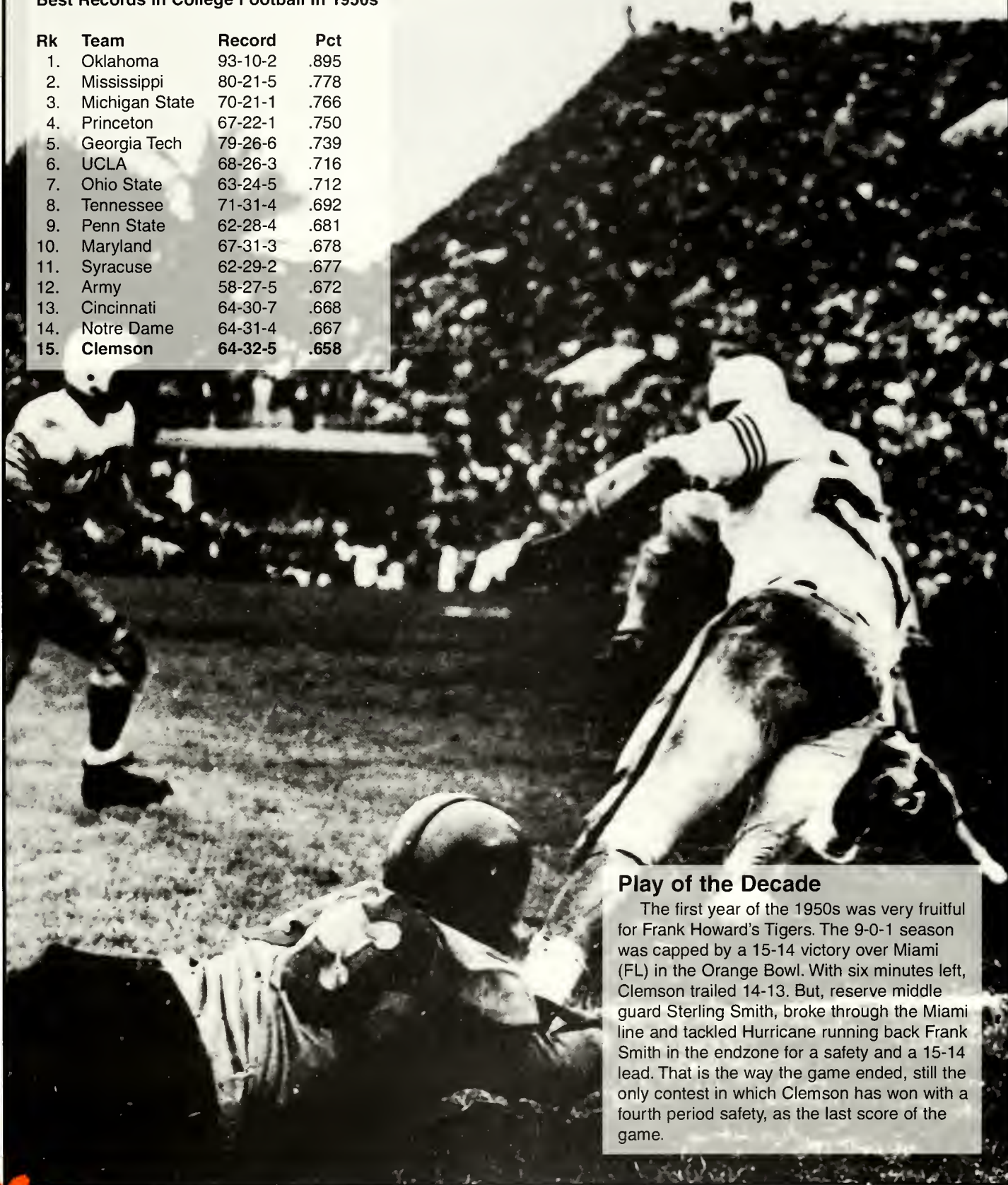

**Play of the Decade**

The first year of the 1950s was very fruitful for Frank Howard's Tigers. The 9-0-1 season was capped by a 15-14 victory over Miami (FL) in the Orange Bowl. With six minutes left, Clemson trailed 14-13. But, reserve middle guard Sterling Smith, broke through the Miami line and tackled Hurricane running back Frank Smith in the endzone for a safety and a 15-14 lead. That is the way the game ended, still the only contest in which Clemson has won with a fourth period safety, as the last score of the game.





### Clemson's Four Horsemen

Clemson was one of just three teams nationally to post an undefeated season in 1950. Four players had as much to do with it as any. Ray Mathews was an all-purpose player who still ranks among the best in Clemson history in all-purpose running, in fact, he still holds the single season all-purpose yardage per game record. Wyndie Wyndham is still revered as the hardest hitting linebacker in Clemson history. He once knocked out opposing players on three straight plays. Fred Cone was Clemson's first 2,000-yard rusher and Jackie Calvert was an All-America safety.

### Glenn Smith

One of the oldest records on the Clemson books is touchdown receptions in a career. Clemson had just two 200-yard passing games in the 1950s, but Smith caught 18 scoring passes, still a record that Perry Tuttle, Jerry Butler and Terry Smith could not reach. He averaged 22.6 yards per catch in 1950.



### Tom Barton

Clemson's first All-American lineman in the decade of the 1950s was Tom Barton. "Black Car" played in the College All Star Game in Chicago in 1953 and was a sixth-round pick of the Pittsburgh Steelers. He earned his master's and doctorate after his playing days were over and he is currently President of Greenville Tech.



## Tiger Timeline

by Sam Blackman

**September 30, 1950**—Clemson defeated Missouri 34-0 in the second game of the season. The Tigers of Columbia, MO had been ranked in the preseason top 20. Three Tigers rushed for at least 100 yards for the Tigers, the second straight game Frank Howard had three 100-yard rushers in the same game. It has happened just four total times in Clemson history. Jackie Calvert was one of the 100-yard rushers in the game and he got the Tigers off to a great start with an 81-yard touchdown run on Clemson's first play. He finished the day with 175 yards, his career high.

**October 7, 1950**—Clemson recorded its third straight shutout to open the season with a 27-0 win over N.C. State in a home night game. Wyndie Windham again led the Clemson defense in tackles in this game and according to legend knocked out N.C. State players on three consecutive plays.

**October 28, 1950**—Clemson defeated Wake Forest in Winston-Salem in a battle of top 20 teams, 13-12. Clemson lineman Bob Patton blocked the extra point in the final minute to preserve the victory for Clemson. It is the only time in Clemson history that a Tiger has blocked a kick on the last play of the game to give Clemson a victory. (Wayne Simmons blocked a Virginia field goal on the last play of the game in 1991, but it preserved a tie).

**November 4, 1950**—Billy Hair gained 289 yards in total offense in just 24 total plays to lead Clemson to a 53-20 win over Duquesne. Hair had 104 yards rushing and threw for 185, and his 12 yards per play is still a Clemson record for yards per play in terms of total offense. Jackie Calvert also had a fine all-around performance with 221 all-purpose running yards. He had yardage in all four areas; 56 rushing, 100 receiving, 42 in kickoff returns and 23 in punt returns. It was just the second game

in Clemson history in which the Tigers had a 100-yard rusher and 100-yard receiver.

**November 25, 1950**—Fred Cone led Clemson to a dominating 41-0 victory over Auburn with 33 carries for 163 yards and four touchdowns. It is one of just five games in Clemson history in which a player has scored four touchdowns in a game. Glenn Smith also had 114 yards receiving on six catches. It was the second time in 1950 and just the third time in Tiger history that Clemson had a 100-yard rusher and 100-yard receiver in the same game. The victory clinched an Orange Bowl bid for the Tigers, Clemson's first ever Orange Bowl bid.

**November 27, 1950**—Clemson ranked 10th in the final Associated Press Poll, its first Top 10 final ranking ever. The Tigers received nine first place votes in the poll that had 313 voters. By comparison only 60 people vote in the AP poll today. Clemson actually had the fourth highest





### Billy Hair

Hair was one of the top all-around offensive leaders for Frank Howard's team in the early 1950s. He still has three of the top 10 total offense games in Clemson history. In a big win over Auburn in 1951 he had 113 yards rushing, 184 passing. In 1952 he led the team in rushing, passing, scoring, kickoff returns, and punt returns.

### Don Wade

Known to many as a coach with Clemson, Don Wade was a starting linebacker for Clemson in the early 1950s. The Clemson Hall of Famer had two interceptions in Clemson's victory over Miami in the 1951 Orange Bowl. He served as an assistant coach under Frank Howard for 15 years, and as an assistant athletic director for six years in the 1980s.



### Don King

King played one game at tailback in his career (vs. Fordham in 1952), set the Clemson single game rushing record with 234 yards, then never played the position again. King led the Tigers in passing for four straight years, 1952-55, and remains the only player in Clemson history to do that.

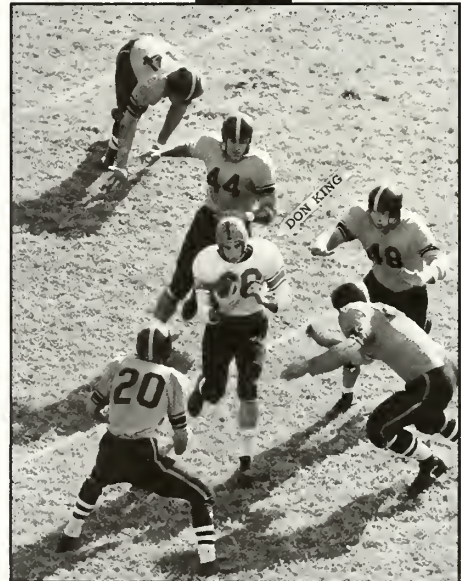

## Tiger Timeline



first place vote total in that poll.

Clemson had an 8-0-1 record at the time of the poll, then defeated 15th ranked Miami (FL) in the Orange Bowl, who also had an 8-0-1 record entering the bowl game. Clemson, Princeton and Wyoming were the only college football teams to go unbeaten in 1950. In those days there were no polls after the bowl games, so the Tigers would have ranked higher by today's standards because we now have polls after the bowl games.

#### Final AP Poll for 1950

1. Oklahoma
2. Army
3. Texas
4. Tennessee
5. California
6. Princeton
7. Kentucky
8. Michigan State
9. Michigan

10. **Clemson**
11. Washington
12. Wyoming
13. Illinois
14. Ohio State
15. Miami (FL)
16. Alabama
17. Nebraska
18. Washington & Lee
19. Tulsa
20. Tulane

**November 28, 1950**—Clemson accepted a bid to play in the Orange Bowl.

**January 1, 1951**—Clemson appeared in the Orange Bowl for the first time and squeaked out a 15-14 win over Miami to complete an undefeated season. Sterling Smith's tackle of Frank Smith in the end zone gave Clemson a safety with under six minutes left in the game and the Tiger victory. Don Wade also had two

8-0-1 interceptions in the contest for the Tigers. It was 8-2-0 Clemson's second undefeated season in the last three years for Frank Howard's Tigers.

7-2-0  
6-3-0 **January 18, 1951**—Fred Cone was drafted in the third round by the Green Bay Packers.

8-0-1  
8-2-0  
6-2-1 **September 22, 1951**—Billy Hair gained 297 yards in total offense leading Clemson to a 53-6 win over Presbyterian. Hair had 174 yards rushing and 123 passing in his performance. Defensively, Hair had a 43-yard interception return in a great two-way performance.

8-2-0  
8-1-1  
6-2-0 **September 29, 1951**—Jimmy Quarles raced 90 yards with an interception return for a touchdown in Clemson's 20-14 victory at Rice.

**October 6, 1951**—Jim Shirley became the single game record holder in terms of carrying the football, a mark that still stands today. Shirley had 36 rushes for 133 yards in Clemson's 6-0

## Joe Pagliei

Pagliei was another of the triple threat players in the 1950s, a key reason Clemson had the 15th best record in college football in the decade. He used his hard running, good hands and kicking ability to lead Clemson in punt returns, punting, receiving, kickoff returns, and scoring at various stages of his career.



## Ken Moore

Kenny Moore still holds the Clemson record for yards per rush in a single game. He had 152 yards on just five attempts against Citadel in 1954, the fewest carries for a 100-yard rusher in Clemson history.

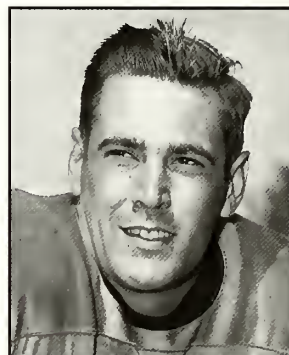

## Fred Knoebel

Over 40 years after his playing career ended, Fred "Knobby" Knoebel is finally getting his due. He will be inducted into the Clemson Hall of Fame this November. Knoebel had 15 interceptions between 1950-52, the record that stood until Terry Kinard arrived at Tigertown. But, Knoebel still holds the per game standard. He also had a record setting baseball career at Clemson.



## Tiger Timeline

victory at N.C. State, a key win in Clemson's run to the Gator Bowl, Clemson's third bowl bid in a four-year period.

**November 10, 1951**—Glenn Smith, still Clemson's career leader in touchdown receptions, had six catches for 129 yards in Clemson's 21-2 victory over Boston College at Death Valley.

**November 17, 1951**—Buck George ran 90-yards for a touchdown, still tied for the longest in history, in Clemson's 32-14 win over Furman in a contest played at Greenville.

**November 24, 1951**—Clemson defeated Auburn 34-0 in the final regular season game. Billy Hair was the star again for Clemson as he demonstrated incredible ability as a runner and passer. For the second time in 1951 he gained exactly 297 yards in total offense, second best in Clemson history at the time. Against Auburn,

Hair had 113 yards rushing and 184 passing.

**November 27, 1951**—Clemson accepted a bid to play in the Gator Bowl. This was done against the wishes of the Southern Conference, who had made a rule its members could not go to a bowl game. Clemson and Maryland (who also accepted a bowl bid) were given sanctions. The two teams are told they will not be allowed to play any other conference teams in 1952. This resulted in teams leaving the Southern Conference and forming the ACC.

**September 20, 1952**—Buck George rushed for 204 yards in 15 carries to set the school rushing record in a 53-13 victory over Presbyterian. George's record lasted only two months, as teammate Don King gained 234 yards against Fordham on November 8th of that year. George also had 42 yards in receptions and the 246 yard total is still sixth best in Clemson history for a single game.

**September 27, 1952**—Clemson played its second and final home game of the season, a 14-7 loss to Villanova. The Tigers played their final seven games on the road that season.

**November 8, 1952**—Don King, making his first and only career start at tailback, rushed for 234 yards on 33 carries in Clemson's 12-12 tie at Fordham. Included in that total was a 74-yard run for a touchdown. The performance is still a record for a Clemson freshman and still stands as the third highest single game total in Clemson history. King was substituting for an injured Clemson tailback and returned to quarterback the next week. He never played tailback again.

**May 8, 1953**—Clemson joined the Atlantic Coast Conference as a charter member.

**September 19, 1953**—Clemson had an incredible 14 fumbles (lost five), but still defeated





## Ground Gainers

A hallmark of Frank Howard teams, and Clemson's best teams in general over the last 100 years has been the presence of tough running backs. Two of the best in the 1950s were Bill Mathis and Joel Wells. Wells ranked in the top 20 in the nation in rushing in 1955 and 1956 and in fact was on the cover of the NCAA stat manual prior to his senior year. Mathis ranked 10th in the nation in scoring in 1959 and led the Tigers in receiving and kickoff returns. He went on to win a Super Bowl with the New York Jets in 1969, the first Clemson football player to earn a Super Bowl Ring.

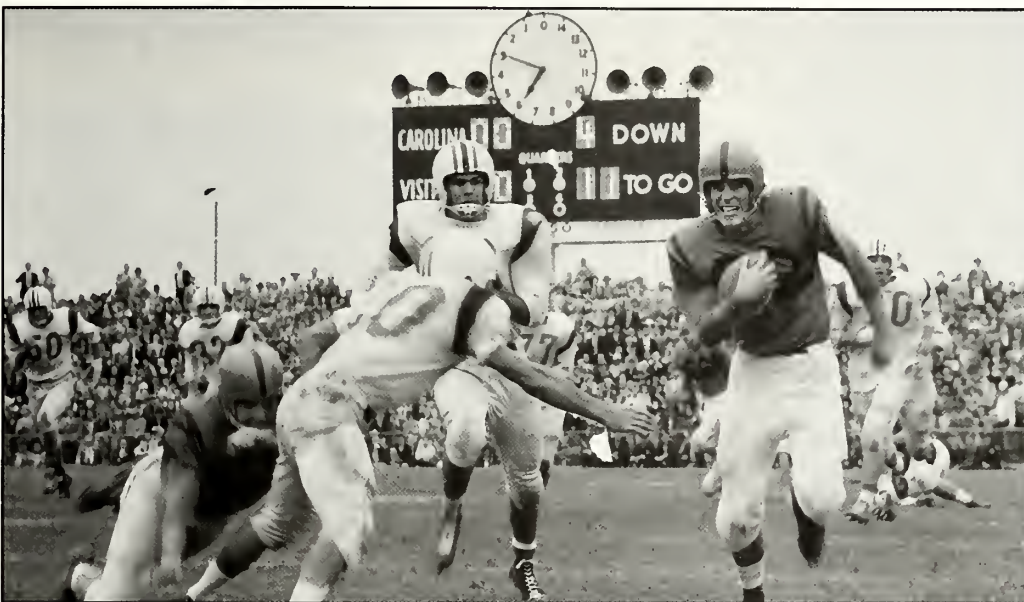

## Clemson 7, South Carolina 0

The key victory for Clemson on the way to a top 20 season and Orange Bowl berth was a bizarre 7-0 win over South Carolina. Clemson did not attempt a pass in the game, yet still gained victory.

## Tiger Timeline



Presbyterian, 33-7.

**October 3, 1953**—Clemson's hopes of upsetting eventual National Champion Maryland were dashed by the return game. Maryland's Dick Nolan raced 90 yards for a Terp touchdown on a punt return, and Bernie Faloney raced 88 yards on a kickoff return for a score. Nolan went on to become an NFL coach with the San Francisco 49ers. Maryland was ranked third in the nation heading into the game.

**October 31, 1953**—Clemson won its first ACC game in history, 18-0 over Wake Forest in a contest played at Clemson. Dreher Gaskin, who later in the season set the Clemson single game record for touchdown receptions, was the star in this Halloween win over the Deacons with seven receptions for 146 yards. It was the most reception yards and most receptions by a Clemson player in the decade of the 1950s.

**November 21, 1953**—Dreher Gaskin made his final game as a Clemson Tiger memorable as he caught three touchdown passes in the season final with Auburn. Clemson lost to the 14th-ranked Auburn Tigers on this day, but Gaskin's three scoring receptions still stand as a Clemson single game standard. He had four catches for 129 yards in the game and Don King threw for 226, one of just two 200-yard passing games by Clemson quarterbacks in the 1950s.

**October 9, 1954**—Clemson upset 14th ranked Florida in Jacksonville, 14-7. Don King scored the winning touchdown on a one yard run with 14:54 left.

**October 30, 1954**—Ken Moore provided the key play with an 81-yard punt return in a 32-20 victory over Wake Forest in a game played in Charlotte.

**November 27, 1954**—Clemson routed The Citadel by a 59-0 score behind the efficient running of Ken Moore. The Tiger back gained 152 yards in just five rushes and the 30.4 yards per attempt is an all-time Clemson record for any player gaining at least 100 yards in a game. Wingo Avery provided the spark from a defensive standpoint as he became the first Tiger in history to block two punts in one game. One of the those blocked punts was returned for a touchdown. Clemson also had an interception return for a score in that game, one of just five games in Clemson history in which the Tigers have had at least two returns for touchdown. The Citadel gained just 64 yards total offense, best total defense by the Tigers in a game in the decade of the 1950s.

**November 12, 1955**—Maryland came to Death Valley as the #2 ranked team in the nation, the highest ranking for a Clemson opponent until Florida State's appearance as the number-one



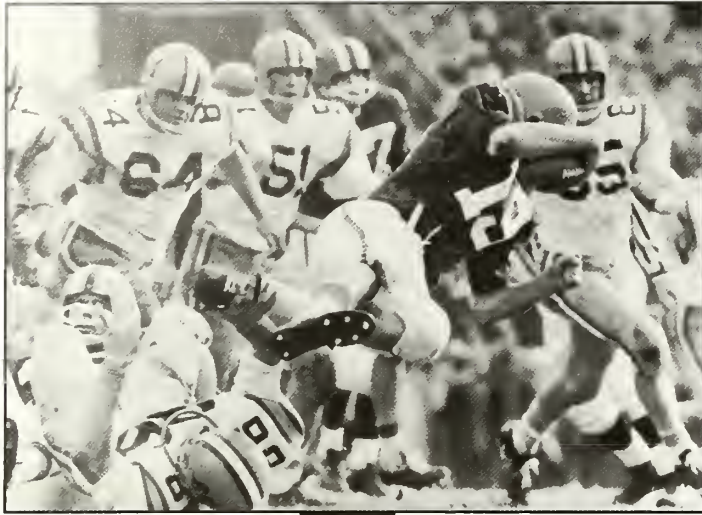

### Going Bowling

Clemson met the best in the nation for the first time at the 1959 Sugar Bowl. Clemson was chosen to meet #1 ranked LSU. Some felt the Tigers did not deserve the bid, but Clemson won over a lot of fans in the 7-0 LSU victory. It took some trickery on a halfback option pass by Heisman Trophy winner Billy Cannon to win the game for the LSU Tigers. At left, Harvey White drives for yardage against the Chinese Bandits.

Clemson became the first school in college history to play two bowl games in the same calendar year. The Tigers defeated #7 TCU by a 23-7 score, the highest ranked team Clemson defeated in the 1950s, in the 1959 Bluebonnet Bowl. Ron Scrudato scored a key touchdown in the photo below left.



### Whitey Jordan

A loyal Tiger for over 40 years, Jordan set a Clemson record for yards per attempt in 1957 that lasted over 30 years. He gained over 30 yards per catch that year and played on the



1956 Orange Bowl team. He coached under Frank Howard, Hootie Ingram and Ken Hatfield and is now an assistant athletic director with the Clemson football staff.



## Tiger Timeline

team in 1995. Clemson played well against the highly regarded Terps, before losing 25-12. Joe Paglieli was a star for Clemson as he kept the Terps deep in their own territory for much of the day with a 50.8 punting average on four attempts, the second best single game figure in Clemson history at the time.

**October 25, 1956**—Clemson defeated South Carolina 7-0 without throwing a pass. It is the last time Clemson has played a game and not thrown a pass.

**November 16, 1956**—Vice President Richard Nixon was in attendance at the Clemson-Miami football game on this date. Surrounded by security from various agencies, a loud explosion sounded and alarmed the body guard along with the Vice President. To everyone's relief, it was discovered that it was just the cannon fired off by a Clemson cheerleader when Clemson kicked off. The eighth-ranked

Hurricanes defeated the Tigers 21-0 in the game played at Miami, FL.

**November 24, 1956**—Clemson defeated Virginia 7-0 at Clemson to clinch the Tigers first ever ACC Championship.

**December 1, 1956**—Clemson clinched an Orange Bowl berth with a 28-7 win over Furman at Clemson.

**January 1, 1957**—Colorado defeated Clemson 27-21 in an exciting Orange Bowl in Miami. Clemson had trailed 20-0 at the half and Frank Howard threatened to resign at halftime. But, the Tigers came back to take a 21-20 lead in fourth period, only to see the Buffalos score late to win the game.

**March 25, 1957**—It was announced that Clemson and South Carolina would play at Clemson on November 12, 1960 ending the 61-

year old state classic, Big Thursday.

**September 21, 1957**—Clemson began the season with a 66-0 victory over Presbyterian. Clemson used an awesome rushing game this day and churned out 27 rushing first downs, still tied for best in Clemson history for a single game. The 66-0 win is Clemson's largest margin of victory since 1945.

**November 30, 1957**—Harvey White was masterful in a 45-6 win over Furman. White connected on 13 of 24 passes for 258 yards in a performance that clinched his berth on the All-ACC team, the only time a Clemson sophomore quarterback has made first-team All-ACC. The passing yardage total was the most by a Clemson quarterback in the decade of the 1950s. Whitey Jordan, now on Clemson's football staff as an assistant athletic director, had five catches for a career high 122 yards in that game.





### 1959 - Thrill a Minute

The 1959 Tigers won the ACC championship, nine games, a bowl game and ranked 11th in the final AP poll. Along the way Clemson captured a pair of ACC games by two points. The season opened with a 20-18 victory at North Carolina in a battle of top 20 teams. George Usry, at left, scored the winning touchdown on a one-yard run against Wake Forest. He had set up the winning score in the 33-31 Tiger conquest with a 73-yard interception return.

Below is Lou Cordileone, Clemson All-America tackle that year who was a first-round draft pick of the New York Giants. Cordileone also played on Clemson's 1959 College World Series team.

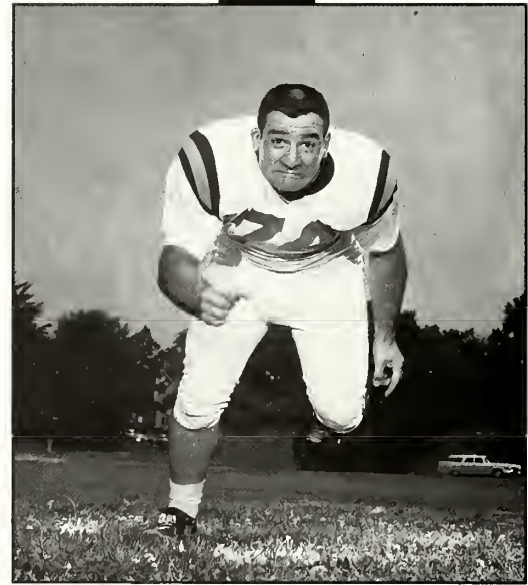
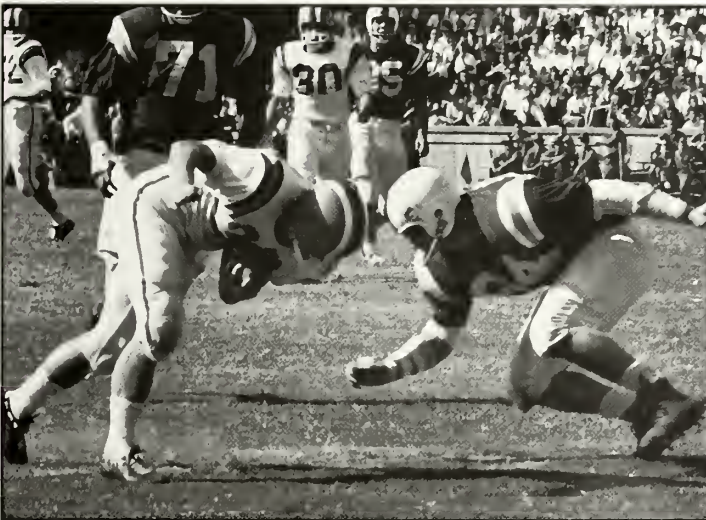

## Tiger Timeline



**September 20, 1958**—Clemson ran down the hill on a rug for the first time. The rug was officially given to Clemson on this date before the Clemson-Virginia game by W.W.Pate, Sr., president of Wunda Weave Company. It measured 104 feet long and was 13 feet wide. Also at this game, Clemson's first expansion of Memorial Stadium was used for the first time. Memorial Stadium was expanded from 20,000 to 38,000 seats.

**September 27, 1958**—Clemson defeated North Carolina, 26-21, as Frank Howard picked up his 100th collegiate coaching win. Doug Cline scored on a two-yard run with 2:52 left to give Clemson the victory. It was one of four times in 1958 that Clemson scored a touchdown in the last quarter to win the game. Also the scoreboard at the east of the stadium was used for the first time. The scoreboard had an added feature, as the Tiger above the scoreboard still wags his tail after each Clemson

touchdown.

**October 6, 1958**—Clemson was ranked eighth in the country, the highest ranking in Clemson history, at that time.

**October 11, 1958**—Clemson kept its top 10 ranking alive with a 12-7 win at Vanderbilt. Harvey White scored the game winner on a three-yard run with three seconds left to win the game. It is the latest game-winning touchdown in Clemson history.

**November 19, 1958**—Clemson defeated N.C. State 13-6 and won its second ACC title in three years. George Usry scored on a one-yard run with 12:16 left in what proved to be the game winner.

**November 29, 1958**—Clemson accepted a Sugar Bowl bid to face the number-one team in the nation, LSU, the first time in history

Clemson has met the number-one ranked team.

**December 24, 1958**—It was announced that Clemson would take the rug the Tigers used to run down the hill with them to the Sugar Bowl. The rug weighed 527 pounds.

**December 27, 1958**—Clemson announced it would wear navy blue jerseys with wide numerals front and back. Orange helmets with a white stripe from back to front in the center would also be worn to give a contrasting color for the nationwide television coverage of the game.

**January 1, 1959**—Number-one ranked LSU and Heisman Trophy winner Billy Cannon defeated Clemson 7-0 in the Sugar Bowl. Cannon, a halfback, threw a touchdown pass to give LSU and Paul Dietzel the national championship clinching victory.



### Kissing Big Thursday Goodbye

One of Clemson's biggest wins of the decade of the 1950s was the 27-0 victory over South Carolina in the final Big Thursday Game. Clemson and South Carolina met in Columbia in conjunction with the state fair for over 50 years. But, that meant Clemson never had the Gamecocks in Death Valley. That changed in 1960, and it made the 1959 victory all the more meaningful. Harvey White starred for Clemson that day, hitting 9-10 passes for 162 yards and two touchdowns, still the second best passing efficiency game in Clemson history.



## Tiger Timeline

**September 19, 1959**—Clemson defeated North Carolina in Chapel Hill, 20-18 in a battle of top 20 teams. The Tar Heels were ranked 12th in the preseason poll.

**September 21, 1959**—Clemson entered the top five of the AP poll for the first time ever. Clemson received 370 poll points in ranking number-five in the nation after its victory over North Carolina in the season opener. Clemson trailed only LSU, Oklahoma, Auburn and Mississippi in the poll.

**October 22, 1959**—Clemson won the last Big Thursday game by defeating South Carolina, 27-0. Harvey White was on target all day, hitting 9-10 passes for 162 yards and two scores. Clemson fans tore down the steel goal posts which were set in concrete following the game. White's 282 passing efficiency rating is still second best in Clemson history.

**October 31, 1959**—Clemson defeated Rice 19-0 thanks to an outstanding pass defense. The Tiger defense did not allow a completion as the Owls were 0-13 in the air. Clemson threw for just 34 yards in the contest so the two teams had just 34 yards passing between them.

**November 21, 1959**—Clemson defeated Wake Forest 33-31 for Clemson's second ACC title in a row. George Usry scored on a one-yard run with 4:24 to go to give Clemson the triumph. He also had a 73 yard interception return in the game. The big play of the day for Wake Forest was provided by Bobby Robinson (not the current Clemson athletic director), who had a 69-yard interception return for a touchdown. It is still the fifth longest opponent interception return in the history of Death Valley.

**December 5, 1959**—Lou Cordileone, Clemson's All-America tackle, was drafted in

the first round by the New York Giants of the National Football League. He was Clemson's only NFL first-round draft choice of the 1950s.

**December 7, 1959**—Clemson ranked 11th in the nation in the final AP poll with an 8-2 record. Clemson would go on to defeat seventh ranked TCU in the Bluebonnet Bowl, but once again there was no post-bowl poll in those days, so Clemson's victory was not reflected in a final poll. Five teams ranked ahead of Clemson lost bowl games that year.

**December 19, 1959**—Clemson defeated TCU in the first ever Bluebonnet Bowl, 23-7. The Horned Frogs, led by All-American and future Dallas Cowboy Bob Lilly, were ranked seventh in the nation entering the game. The victory was also the 300th in Clemson history.



# MEMORIAL STADIUM

In 1991, two very special anniversaries in the Clemson football tradition were observed. Not only did the 1991 season mark the 10th anniversary of Clemson's National Championship season, but it also marked the 50th birthday of the place where the Tigers won six games that season: Memorial Stadium.

In the first 54 years of Memorial Stadium, Clemson has a record of 187-70-7, including a 29-8-1 ledger over the last six seasons. Clemson had a 16-game unbeaten streak at home between 1990-92 and has a career winning ratio of 72.0 percent.

The stadium has definitely been good to the Tigers who call it home, but the stadium was constructed against the advice of at least one Clemson coach. Just before head coach Jess Neely left for Rice University after the 1939 season, he gave Clemson a message. "Don't ever let them talk you into building a big stadium," he said. "Put about 10,000 seats behind the Y.M.C.A. That's all you'll ever need'.

Instead of following Coach Neely's advice, however, Clemson officials decided to build the new stadium in a valley on the western part of campus. The place would take some clearing-there were many trees, but luckily there were no hedges.

The crews went to work: clearing, cutting, pouring, and forming. Finally, on September 19, 1942, Clemson Memorial Stadium opened with the Tiger football team thrashing Presbyterian College, 32-13. Those 20,000 seats installed for Opening Day would soon grow; and grow and grow. This year Clemson celebrates its 55th year in this outstanding facility.

When the original part of the stadium was built in the early 40's, much of

the work was done by scholarship athletes, including many football players. The first staking out of the stadium was done by two members of the football team, A.N. Cameron and Hugh Webb. Webb returned to Clemson years later to be an architecture professor, and Cameron went on to become a civil engineer in Louisiana.

The building of the stadium did not proceed without a few problems. One day during the clearing of the land, one young football player proudly announced that he was not allergic to poison oak. He then commenced to attack the poison oak with a swing blade, throwing the plants to and fro. The next day, however, the boy was swollen twice his size and had to be put in the hospital.



Memorial Stadium is one of the 10 largest on-campus stadiums in the nation with capacity listed at 81,474.

There are many other stories about the stadium including one stating that Frank Howard put a chew of tobacco in each corner of the stadium as the concrete poured.

Howard says that the seeding of the grass caused a few problems. "About 40 people and I laid sod on the field," he says. "After three weeks, on July 15, we had only gotten halfway through.

"I told them that it had taken us three weeks to get that far, and I would give them three more week's pay for however long it took. I also told them we would have 50 gallons of ice cream

when we got through. After that it took them three days to do the rest of the field. Then we sat down in the middle of the field and ate up that whole 50 gallons."

Howard says that on the first day of the first game in the stadium,"the gates were hung at 1:00 pm and we played at 2:00 pm." But that would be all of the construction for a while. Then in 1958, 18,000 sideline seats were added and, in 1960, a total of 5,658 West end zone seats were added in response to increasing attendance. With the large end zone,"Green Grass" section, this expansion increased capacity to about 53,000.

Later, upper decks were added to each side of the stadium as crowds swelled-the first one in 1978 and the second in 1983. This increased capacity to over 80,000 which makes it one of the 10 largest on-campus stadiums in the country.

The effect spiraling inflation has had in this century can be dramatically seen in the differences in stadium construction. The original part of the stadium was built at a cost of \$125,000 or at \$6.25 a seat. The newest upper deck was finished in 1983 at a cost of \$13.5 million, or \$866 a seat.

Through the years, Memorial Stadium has become known as "Death Valley." It was tagged this by the late Presbyterian coach, Lonnie McMillan. After bringing his P.C. teams to Clemson for years and getting whipped, McMillan said the place was like Death Valley. A few years later the name stuck.

On November 16, 1974 the playing surface was named Frank Howard Field for the legendary coach because of his long service and dedication to the University.

Luckily, the stadium wasn't built behind the Y.

A lot of companies  
promise you the moon...

...but what about  
the Earth, Sea & Sky?

At Laidlaw Environmental Services that's our job – protecting and preserving all facets of the environment. And our customers have entrusted us with that job because we operate in the safest, most environmentally responsible manner possible.

As evidence of our commitment to excellence, we have been named an Environmental Champion for our voluntary efforts under the EPA's Pollution Prevention Program and have received numerous compliance and safety awards.

We are honored that our achievements have been recognized. But awards are not our goal – simply a testament to our greater commitment—  
the earth, sea and sky.

**L A I D L A W**  
**ENVIRONMENTAL**  
**SERVICES**

*Committed to Environmental Excellence*

220 Outlet Pointe Boulevard, Columbia, SC 29210

*Make*  
*it an event*



*to remember...*

*at a*  
*place*



*you won't forget.*

Clemson University's Madren Continuing Education and Conference Center is the place to remember when you're planning an event you'll never forget. Our spectacular lakeside setting and versatile space make any group occasion — business or pleasure, casual or elegant — a memorable experience for your guests. Whether you're looking for scenic beauty, challenging golf, fine dining, complete meeting accommodations or worldwide videoconferencing, you'll find it all in Upstate South Carolina at the Madren Center.



100 Madren Center Drive, Box 345673, Clemson, SC 29634-5673  
1-800-655-4088 864-656-7155 FAX 864-656-7154

Every Time You Use It,

It's Like Being Covered  
with Orange Paws  
And Yelling at the  
Top of Your Lungs:

“Go  
TIGERS!!!”



Call 1-800-847-7378 for your No-Annual-Fee  
Clemson Alumni Association MasterCard® or Visa®.

Declare your pride in Clemson and support university programs too, without saying a word, raising a hand, or spending an extra dime. Carry the only credit card smart enough to bear a Tiger paw print—the Clemson Alumni Association MasterCard or Visa.

Every time you use it, Clemson will receive support for university programs at absolutely no additional cost to you. And you'll enjoy the kind of credit card service that's sure to make you purr.

Higher credit lines. Worldwide acceptance at more than 12 million places. Cash access at over 200,000 ATMs. Free additional cards. And much, much more. No true tiger would enter “Death Valley” without one.

Call 1-800-847-7378  
to apply NOW.

(Mention priority code NZMN when you call.)



There are costs associated with the use of this card. You may contact the issuer and administrator of this program, MBNA America, to request specific information about the costs by calling 1-800-847-7378 or writing to MBNA America, P.O. Box 15020, Wilmington, DE 19850.

MasterCard is a federally registered service mark of MasterCard International Inc., used pursuant to license.

Visa is a federally registered service mark of Visa U.S.A. Inc., used pursuant to license.

MBNA America® is a federally registered service mark of MBNA America Bank, N.A.

©1995 MBNA America Bank, N.A.

AD 4-170-95



# TACKLE YOUR HUNGER FOR MORE

WITH **Stouffer's® Hearty Portions™** and **Lean Cuisine® Hearty Portions™ Entrees**

75¢
MANUFACTURER'S COUPON • EXPIRES 12/31/96
75¢

## 75¢ OFF

when you buy any two  
Stouffer's® Hearty Portions™ or  
Lean Cuisine® Hearty Portions™ Entrees

CONSUMER: Limit one coupon per item purchased. This coupon good only on product sizes and varieties indicated. RETAILER: Nestlé USA, Inc. will reimburse you face value of coupon plus 8¢ if submitted in compliance with Nestlé USA, Inc. Manufacturer's Coupon Redemption Policy dated 10/91, available upon request. Consumer must pay sales tax. Good only in USA. Send coupon to Nestlé USA, Inc., CMS Department 00020, 1 Fawcett Drive, Del Rio, Texas 78840. Cash value 1/20¢. Void where prohibited or restricted. ©1996 Nestlé Frozen Food Company.

21920

5 13800 00032 8

(8100)0 21920





**HE'S NEVER TAKEN AN EXTRA  
POINT FOR GRANTED.**

If the game is close, maybe you'll slide to the edge of your seat as the kicker sets up for the extra point. Maybe.

But perhaps you don't realize just how important every point is to someone like Matthew.

Matthew knows everything there is to know about child abuse. He's seen it and he's felt it. He is an expert at hiding in the closet, under the bed and beneath the house. But for the first time in his life, Matthew is learning what it's like to be loved.

For every point Clemson scores this season, First Union will donate \$25 to Helping Hands of Clemson, a non-profit organization of professionals and volunteers dedicated to helping and caring for a lot of children just like Matthew.

So, this year when you're cheering for the Tigers, cheer a little louder for Matthew. Everyone at First Union will be.

*If you'd like to do more than stand on the sidelines, please contact Helping Hands of Clemson at 1-803-654-6154.*

**FIRST  
UNION<sup>®</sup>**

# VICKERY HALL

Clemson University's commitment to provide its student-athletes with the very best of facilities is evident in many ways. From the soaring upper decks of Memorial Stadium, to the state-of-the-art strength training facility, young men and women from all 18 of Clemson's varsity sports have the very best in facilities for training and competition. Vickery Hall is no exception, as the \$3 million structure is as impressive aesthetically as any of the other facilities. But the importance of Vickery Hall to the Clemson University Athletic Department is not found in the structure itself, but in the many programs that the building houses.

Vickery Hall opened in the spring of 1991 and is the only facility in the country built solely for the all-around education of student-athletes. The two-story, 27,000 square-foot building is open throughout the day and into the evening to accommodate the extended schedules of student-athletes.

The mission of the Student-Athlete Enrichment Programs is to monitor, guide, and encourage student-athletes to fulfill their long term goal, and to achieve their academic and career potential.

"Vickery Hall is one of the most important facilities the Clemson University Athletic Department has ever built or will ever build. It makes a philosophical statement about institutional commitment—giving our student-athletes the same opportunity to achieve their full potential academically that we give them athletically. We're very serious about that," said Athletic Director Bobby Robinson.

Vickery Hall focuses on five primary areas to meet the student-athlete's needs.

## Academic Support

Clemson's Student-Athlete Enrichment Programs have provided one of the best academic support and advising programs in the nation.

The Academic Counselor performs a variety of duties to track academic progress. Their duties include providing assistance in registration and priority scheduling, contacting faculty, personally checking classes, recording information, counseling sessions with student-athletes, providing diagnostic testing, and directing career aspirations.

The academic support goals are to improve

academic performance, assist student-athletes to become goal oriented, and promote all student-athletes to maintain good scholarship, and promote independence in the academic arena.

## Tutoring

One of the most prestigious programs that has received recognition essential to the growth of Vickery Hall is the tutorial program.

The Student-Athlete Enrichment Program has been granted a Level 1 certification from the College of Reading and Learning Association, International Tutor Certification Program. Of the one hundred programs certified by CRLA, the Clemson Student-Athlete Enrichment Programs is one of two student-athlete programs in the country to achieve this distinction.

Having tutor certification will enable student-athletes to be provided the highest quality of academic assistance possible. Approximately 80 tutors are hired to provide academic support in the many subject areas offered.

## Computing Facilities

The Department of Student-Athlete Enrichment Programs has recognized the need for students to have access to high-quality computing equipment and has made a commitment to provide the student-athletes at Clemson with the largest computer lab in the country. Located on the first floor of Vickery Hall is the Department of Student-Athlete Enrichment Programs' Microcomputer Laboratory. The lab is open seven days a week, for 16 hours on Monday through Thursday, and limited time on Saturday and Sunday. During exam periods the lab hours are extended.

The lab staff consists of graduate students, many of whom are pursuing advanced degrees in computer science. Lab staff members are available for tutoring of any Computer Science course, as well as the many management, engineering and business courses that deal with personal computers. Student-athletes may also arrange tutoring sessions outside normal lab hours any time during the school year.

The Student-Athlete Enrichment Program is committed to providing state-of-the-art computing facilities. Seventeen new computers have

recently been purchased and an additional purchase of 15 new computers is slated for the next academic year. A new computer lab has been constructed and make a total of 40 computers available for student-athletes.

All computers feature comprehensive software packages that enable student-athletes to complete assignments successfully. All computers are fully connected to the internet allowing for access of computers throughout the world for research and communication.

## Career Assistance Program

The Student-Athlete Career Assistance Program is one of the most important programs provided by the staff of Vickery Hall. The philosophy of this program is to provide student-athletes with job searching skills and strategies, internships, practicum experience as well as summer employment. These programs are designed to address specific career opportunities through a program that uses each year to gain information on the student-athletes.

By using the resources available to the University, Alumni Center and the Athletic Department, former Tiger griddler James Earle is working to establish a network of businesses, companies, and executives who will help assist with The Summer Employment Assistance Program. The program's main goal is to provide the student-athlete with job experience and a work history, which he or she can apply to his or her academic discipline.

The Long Term Career Assistance Program, also coordinated by Earle, will be coordinated from the academic colleges, the Placement Center, and through the Athletic Department contacts. This program is designed to better prepare the student-athlete for full-time employment and will focus on resume writing and interview techniques.

## Personal Growth Program

Another aspect of Clemson University's commitment to help student-athletes reach their potential in all areas of their life—academically, athletically, and socially, is the personal growth program. This particular area of student development is designed to enhance and support the lives of student-athletes during their enrollment in college as well as in their life experiences after graduation.

The Vickery Hall Staff realizes that student-athletes have more obligations than a regular college student. The personal growth program seeks to eliminate some of the stresses of adjustment to the higher level of academics and athletics. It is the group's special task to assist the student-athlete by creating a finely tuned balance of all areas to ensure success in obtaining a Clemson University degree, by supporting successful athletic practice and competition, enhancing personal growth, and helping with the transition to life after college.

The purpose of the Personal Growth and Development Program is to assist the student-athlete in making a successful transition into his/her university and athletic life. These programs will provide the student-athlete the opportunity to examine and explore issues and topics pertaining to his/her values, personal health and wellness, behavior, and goals. The specific topics will encompass both general transition issues and specific athletic issues as well.



Vickery Hall is a 27,000 square foot facility built specifically for student-athlete enrichment. The Dick Hendley computer room is a major aspect of that building.

# Why waste time going door to door?



When you're looking for quality door products, the original name still sets the standard.

Whether you're in the market for an automatic garage door for your home, rolling fire doors for commercial use, or insulated sectional doors for heavy industrial applications, Overhead Door of Greenville has the door products to meet your architectural and performance specifications.

Through our network of 400 nationwide distributors, Overhead Door of Greenville offers a complete line of standard and custom door systems, installed and serviced by local professionals, and backed by the largest engineering research and development investment in the industry. When you specify door products manufactured by Overhead Door Corporation, you're teaming up with the leader in the residential, commercial and industrial door industry.

For more information on Overhead Door's complete line of industrial and residential door systems call :  
**277-9460 in Greenville;**  
**582-1488 in Spartanburg;**  
or **1-800-849-3667**



SINCE

*the original*

1921

## OVERHEAD DOOR OF GREENVILLE

PO Box 6225 • Greenville, SC 29606  
Piedmont Industrial Park at I-85  
and Piedmont Highway

# OVERTIME

by James Brunson & Brian Hennessy

Take yourself back 10 years in Clemson football history to 1986. The Tigers are in Baltimore facing Maryland and are looking to clinch their first ACC Championship in four years. A tie or a win gives Clemson the Championship. Late in the game, however, the task does not seem so easy, as the Tigers find themselves trailing by a field goal.

A drive deep into Terrapin territory leaves the Clemson coaching staff with a decision—Do you send in “Mr. Clutch,” David Treadwell, to kick the game-tying field goal to win the ACC? Or do you try to score a touchdown and risk losing the game and the Championship? This is a no brainer, of course. The Tigers call on Treadwell, who nails the 21-yard game-winner with 10 seconds left to tie the game at 17-17, touching off a string of three straight ACC titles.

No brainers like these no longer will exist in college football, because from this point forward, no game will end in a tie. Each year, the NCAA Rules Committee meets to discuss possible rules changes in college football. You may remember the anti-celebration rule that this body implemented last year.

The tie-breaker rule will have a direct impact on the strategy of the game and perhaps the National Championship, as evidenced in the 1966 Michigan State-Notre Dame game. The Irish ran out the clock on their own 30-yard line, content with a 10-10 tie. Notre Dame, with a 9-0-1 record, ended the season number-one in the country, even though Michigan State was also 9-0-1. That day Notre Dame Coach Ara Parseghian saw three All-America starters on offense felled by injury before the first quarter ended. Parseghian knew the voters would take that into account. When his team beat eventual Rose Bowl Champion Southern Cal 51-0 the next Saturday, the Irish were named unanimous National Champions.

Games that end in regulation as a tie will follow the same tie-breaker rule that Division I-AA teams have been following for years. After a coin toss, one team will begin a drive at the opponent's 25-yard line. They will continue on offense until their drive ends, either with a field goal, a touchdown, or a turnover. The team that began the overtime on defense will then have the ball on the opponent's 25-yard line with a chance to match or beat the first team's result.

If the game remains tied after each team has had an opportunity to score, the game will go into a second overtime (like playing extra innings in baseball), and so on until the tie is broken. The 25-second clock and regular first down rules will be used, but the game clock will be turned off. In other words, each team will have as long as they need to conduct their drive. Statistics in the overtime period will also count towards the game statistics.

Coach Tommy West likes the format of the overtime. “I like the format, more than the professional rule. With the professional rule, it puts a big advantage on who wins the (coin) toss. If it is a high scoring game and a team wins the

toss, it can go down and score without the other team getting a chance. With the college rule, at least if the first team scores, the other team has a chance.”

West also likes the idea of having an overtime, especially in regard to the six “quality” wins necessary to qualify for a bowl. “It will change the way we coach the game at the end, but overall it is for the best. As long as we have to win six Division I-A games to get to a bowl, it will be beneficial to have overtime. A tie hurts both teams, because it is treated like a loss when it comes to qualifying for a bowl.”

Although the Tigers have not tied a game in over four seasons, one does not have to think back that far to find a game that could have been effected by the tie-breaker rule. Coach West thinks back to only his third regular season game at the helm to find a situation that he would have approached differently if the rule was in effect.

“I look back on how it would have changed our approach at the Virginia game in 1994. We were tied six-to-six with a few minutes left and had the ball deep in our own territory. We tried to move the ball and threw an interception. If we could have run out the clock and played for overtime, we would have had a much better chance at winning the game.”

The decision was so easy in 1986 that the coaches on the sideline probably made it without referring to Head Coach Danny Ford, who coached that game from the Pressbox due to a suspension. Now, the decision will not be so easy. Going for two points to win a game after a late touchdown won't be as common. Coaches will obviously always want the win, but the decision may become similar to late inning decisions in baseball. Will road coaches go for the win in regulation? Will home coaches settle for the tie and take their chances in overtime?

Only time, or should we say, overtime, will tell.



The new NCAA tie-breaker rule might have led to a different result in the 1994 Clemson-Virginia game.

## Notes on Overtimes

- Clemson has been involved in 45 ties in its 100 years of football, but only one in the last nine years (107 games).
- \* Clemson's last tie was a 20-20 thriller vs. Virginia in 1991. Wayne Simmons blocked a Virginia field goal attempt on the last play of the game to preserve the tie and Clemson's ACC championship hopes.
- \* Clemson is destined for an overtime game if history repeats. The only years Clemson has had more than one tie in a season since 1935 are 1956, 1976 and 1986. Clemson had two ties in each of those years. The only year Clemson has had three ties is 1906.
- The last scoreless tie in Division I was on 11-19-83 when Oregon and Oregon State could not score.
- The record for most tie games in a single week is six, occurring three times...10-27-62, 9-28-63, 10-9-82.
- The highest scoring tie game was on 11-16-91, when San Diego State and Brigham Young each scored 52 points.
- The 1995 total number of ties (9) was the lowest since 1970. The most ties in one season took place in 1956 when there were 28 ties (Clemson had two of those). A record 5.02 percent of the games that year ended in ties.

## Major College Tie Games since 1954

Year	Ties	Games	Pct	Scoreless
1954	15	551	2.72	2
1955	22	536	4.10	1
1956	**28	558	5.02	2
1957	24	570	4.21	4
1958	19	578	3.29	2
1959	13	578	2.25	4
1960	23	596	3.86	4
1961	11	574	1.92	1
1962	20	602	3.32	2
1963	*25	605	4.13	4
1964	19	613	3.10	2
1965	19	619	3.07	4
1966	13	626	2.08	0
1967	14	611	2.29	1
1968	*17	615	2.76	1
1969	9	621	1.45	0
1970	7	667	1.05	0
1971	12	726	1.65	1
1972	14	720	1.94	1
1973	18	741	2.43	2
1974	18	749	2.40	0
1975	16	785	2.04	0
1976	**13	796	1.63	1
1977	*16	849	1.88	1
1978	16	816	1.96	1
1979	17	811	2.10	1
1980	12	810	1.48	0
1981	17	788	2.16	0
1982	*14	599	2.34	0
1983	*13	631	2.06	1
1984	15	626	2.40	0
1985	13	623	2.09	0
1986	**10	619	1.62	0
1987	13	615	2.11	0
1988	12	616	1.95	0
1989	15	614	2.44	0
1990	15	623	2.41	0
1991	*14	617	2.27	0
1992	13	619	2.10	0
1993	11	613	1.79	0
1994	13	617	2.11	0
1995	9	622	1.45	0

\*includes one Clemson tie  
\*\*includes two Clemson ties



# Knickerbocker's



"World's Largest Supplier of Clemson Gifts & Souvenirs"

TO ORDER CALL 1-800-474-PAWS (7297)



- A — Heavy Weight Russell Athletic Crewneck Sweatshirt Colors - Navy or Ash Grey Adult Sizes M-XL \$35.99 **XXL \$38.99**
- B — Cotton Twill Baseball Cap - 1 Size Fits All \$11.99 Colors - White, Orange or Navy
- C — Russell Athletic Crewneck Sweatshirt Adult M-XL \$22.99 **XXL \$24.99 3XL \$25.99 Youth S-XL \$19.50** 100% cotton T-Shirts Adult M-XL \$11.99 **XXL \$13.99 3XL \$14.99 Youth 50/50 Poly-Cotton S-XL \$9.50**
- D — White Twill Baseball Caps \$11.99 Your Choice of Sports Football, Baseball, Soccer, Basketball, Golf, Swimming, Rugby, Volleyball, Tennis or Track & Field
- E — Russell T-Shirt or Crewneck Sweatshirt Ash or Navy Sweatshirt - **Adult M-XL \$21.99 XXL \$23.99 3XL \$24.99 Youth S-XL \$18.99** T-Shirts Adult M-XL \$10.99 **XXL \$12.99 3XL \$13.99 Youth S-XL \$8.99**
- F — Twill Baseball Cap (OSFA) \$12.99
- G — 100% Cotton Football T-Shirt M-XL \$13.50 **XXL \$14.99**
- H — Infant and Toddler T-Shirt Infants Sizes 6, 12, 18 or 24 months \$8.99 **Toddlers Sizes 2, 4 or 5/6 \$8.99**
- I — Cheerleader Dress w/Turtleneck Sizes 12, 18 or 24 months, Toddler Sizes 2, 3, 4, 5, 6 or 7 and Youth S, M, or Lg. \$29.99
- J — "The Right One" 100% Cotton T-Shirt M-XL \$13.99 **XXL \$15.99**
- K — Wool Fitted Baseball Cap (Tiger Paw on Back) Sizes 6 3/4 - 8 \$19.50
- L — Twill Baseball Cap (OSFA) \$12.99
- M — 100% Cotton Polo Shirt M-XL \$31.99 **XXL \$33.99**
- N — 100% Cotton Polo Shirt Colors - Orange, White or Navy M-XL \$31.99 **XXL \$33.99 XXXL \$35.99**
- O — 100% Cotton Polo Shirt M-XL \$35.99 **XXL \$37.99**
- P — Twill Baseball Cap (OSFA) \$12.99

CALL FOR OUR NEW COLOR CATALOG • PRICES ARE SUBJECT TO CHANGE

NAME \_\_\_\_\_ DAY TIME PHONE # \_\_\_\_\_  
 ADDRESS \_\_\_\_\_  
 CITY/STATE \_\_\_\_\_ ZIP CODE \_\_\_\_\_

**VISIT OUR OTHER STORES**  
 McALISTER SQUARE MALL GREENVILLE  
 WAREHOUSE OUTLET ON MAIN ST. CENTRAL

**"HOLD THAT TIGER" AUTOMOTIVE AIR HORN**  
 SPECIAL REG. \$119.99 NOW **\$79.99**

**KNICKERBOCKERS** STORE HOURS  
 354 COLLEGE AVE. MON-SAT 9AM - 6PM  
 CLEMSON, SC 29631 CLOSED SUNDAYS  
 (864) 654-4203

WE ACCEPT:  
 M/C  VISA  AMEX

MONEY ORDERS AND CHECKS:  
 CREDIT CARD # \_\_\_\_\_

EXP. DATE \_\_\_\_\_

SIGNATURE: \_\_\_\_\_

SHIPPING & HANDLING  
 WE SHIP BY UPS

IF YOUR ORDER IS UP TO ADD  
 \$30.00 ..... \$4.00  
 \$30.00 - \$50.00 ..... \$4.50  
 \$50.00 - \$100.00 ..... \$5.50  
 ABOVE \$100.00 ..... \$7.50  
 C.O.D. ORDERS ADD \$4.50 IN ADDITION TO FREIGHT

SUB TOTAL	
SHIPPING	
S.C. 6% SALES TAX	
<b>TOTAL</b>	

# IPTAY ATHLETE-OF-THE-YEAR

by Brett Sowell

The hour approaches midnight outside the gates of Rosenblatt Stadium in Omaha, NE, and an attempt by the Clemson publicity staff to help Kris Benson avoid autograph seekers has failed. Benson finds himself surrounded by at least 75 people and more are finding their way to him. It is the last chapter in a six-day emotional rollercoaster for Benson.

In classic Benson style, at the request of Coach Jack Leggett, he says, "I would sign them all if I could, but we have to go." Benson moves through the crowd to an idling van and crawls in. The van pulls away and his three-year Clemson baseball career has come to an end. Sometimes in life the end is just another beginning and for Benson that happens to be the case.

An hour earlier at the post game press conference following Clemson's season ending loss to Miami in the College World Series, Benson finally gave into all the emotion of the week. The barrels of the Miami bats had just handed Benson his second loss in less than a week and his third consecutive loss to the Hurricanes over the course of two years, his only losses in the period.

When Benson was asked by a reporter, "What is going to be your fondest memory at Clemson," all of the emotional highs and lows of the last six days caught up with this stoic figure. He started to respond, by saying, "It's been a lot of fun and I have had a lot of memories." The emotion of the last six days caught up with him and as tears began to appear, he said, "wrong question." He put his head down and coach Leggett responded for him.

"Kris Benson will always be the best college pitcher I've ever had or ever seen. I'll remember all the games he won for us. He has a good future ahead of him and he'll be a tremendous success. He has a good work ethic and he gave us all he had." Leggett paused and added, "He's as good a person and as good a player as you'll see in college."

A week earlier the Tigers arrived in Omaha on Wednesday May 29th after winning the NCAA Atlantic Regional at Clemson the previous weekend. For Benson, this week at the College World Series was to be his national showcase. He already found himself on the cover of *Baseball America* and the next day the magazine would name him its National Player-of-the-Year.

Benson is a player who doesn't make an effort to stand out. He prefers to just blend in with the rest of his teammates, but this week would be different. For instance, the Clemson coaching staff worried so much about Benson and teammate Billy Koch being disturbed by outside phone calls, that both pitchers were taken off the hotel's computer. In secret service type protection, the hotel front desk staff didn't even know which room either pitcher was in.

Two factors contributed to this fact. The first was that after being cut by the USA Baseball

Team in the summer of 1995, Benson went on a mission to improve himself, and he did. He rolled through the 1996 regular season and NCAA regional playoffs accumulating 14 wins and no losses for Jack Leggett's club. The last time he had lost was on May 15, 1995 to Miami, Clemson's foe in the first game of the CWS. The second factor was that Benson was rumored to be the leading candidate to be the number-one pick in the major league draft, which was scheduled for the next Tuesday.

Gametime approached on Friday and as Benson made the walk down from the bullpen to the dugout, he was flanked by an ESPN camera crew not four feet from him every step of the way. His parents in the stands also made an appearance in front of a national television audience. It was Benson's time to shine. However, despite striking out a near record 15 batters in just 7 1/3 innings, the Hurricanes ended Benson's incredible winning streak.

Even though he was not pitching for the Tigers on Tuesday, it would be a big day for Benson. The team arrived at Rosenblatt Stadium at 12:15pm to face Alabama at 2:30pm. Awaiting Benson, was a representative from the Pittsburgh Pirates, and in his bag were several hats and a jersey that read "Pirates" on the front and "Benson" on the back. He had actually found out at 10:00 AM that day that he would become the first athlete in Clemson history, regardless of sport, to be the first pick of a professional draft. It was

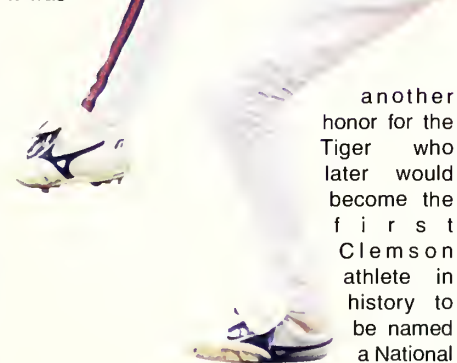

**Benson was the #1 pick of the entire 1996 major league draft, a first in Clemson sports history.**

Player of the Year (by four organizations no less) and the first to win ACC Athlete of the Year.

After signing a few autographs, Benson and his family rushed down to the 1st base dugout clubhouse of the stadium for a conference call with the Pittsburgh media. Benson talked on a cellular phone with Cam Bonifay, the Pittsburgh general manager, and then the media. All the while his family was caught up in the moment as his father took snap shot after snap shot of Benson on the phone.

Benson told the media, "I don't have a timetable and I don't think Pittsburgh has one. I think they just want me to come in and get as much experience as I can and learn how to succeed at the next level. I'm a good learner."

That Tuesday was a very special day in the history of Clemson baseball. The Tigers made a thrilling come from behind win over Alabama 14-13 to once again stare down elimination. Benson and Koch were among the first four players selected in the major league draft. That marked the first time two pitchers were taken from the same school in the first four picks and just the second time in the history of the draft two players from the same team, regardless of the position, were taken within the first five picks.

The next day Benson would lose to Miami, but before the game he displayed the reason he is described as a class act by anyone who meets him. ESPN2 color analyst, Larry Conley, inquired to find out any interesting facts about Clemson players. He was told about a 75 - page marketing paper Benson had done on Clemson baseball. Benson and a classmate had produced the paper during the spring semester.

When Benson received word that the paper was going to be mentioned that night on the game broadcast, he sent teammate David Shepard to Conley with a message. Shepard said, "Kris told me to make sure you told everyone that he was co-author of the paper, not the only author." Conley with a grin stated, "What a great kid!" Even though he was the number-one pick of the draft, Benson still made the academic honor roll in the Spring semester.

Those six days in Omaha are a distant memory now. Benson handled all the emotion, the press, the fans, and publicity the only way he knew how, with class. Since then Benson has won a bronze medal in the Olympics and signed with the Pirates for a record signing bonus worth \$2 million.

Oh yes, he bought himself a new black Nissan 300 ZX, which he currently drives on the Clemson campus. Despite the large contract, he is back in school and will soon have his degree.

another honor for the Tiger who later would become the first Clemson athlete in history to be named a National

**NOTE:** The IPTAY Athlete of the Year is presented by Lou and Gene Willimon. Mr. Willimon served as Executive Director of IPTAY for 28 years. The presentation will be made prior to today's game.

# ONLY THE TOUGHEST PLAY HERE!



Death Valley. The name speaks for itself. If you want to play in this house, you better have the reputation to back it up. TORO's 640 Series Sprinkler has been the number one choice for athletic sports fields for more than a decade. That's a reputation built on MVP performances.

If you want that kind of durability, match TORO quality products with certified contractors like Environmental Landscaping...a winning team that can handle the toughest conditions.



**ENVIRONMENTAL  
LANDSCAPING, INC.**

803-223-8300

P.O. Box 8159 • Greenwood, South Carolina 29646



**THE NAME SPEAKS FOR ITSELF.**

# PHOTO OF THE WEEK

## Frank Howard, The Legend (1909-96)

- \*Coached at Clemson for 30 years, tied for second in NCAA history in terms of longest coaching tenure at one school.
- \*Won 165 football games in 30 years at Clemson, still 41st in college football history in terms of total victories.
- \*Coached 295 total games, 22nd highest total in college football history.
- \*Won six ACC titles and two Southern Conference Championships
- \*Coach Clemson to six bowl games as a head coach and one as an assistant coach
- \*Had 96 ACC wins, still second highest total in league history
- \*Sixty-three of his players were drafted by the NFL and 37 played in the league
- \*Coached Eleven on-field All-Americans and five Academic All-Americans
- \*Coached Clemson to six Top 20 seasons.
- \*Inducted into the College Football Hall of Fame in 1989

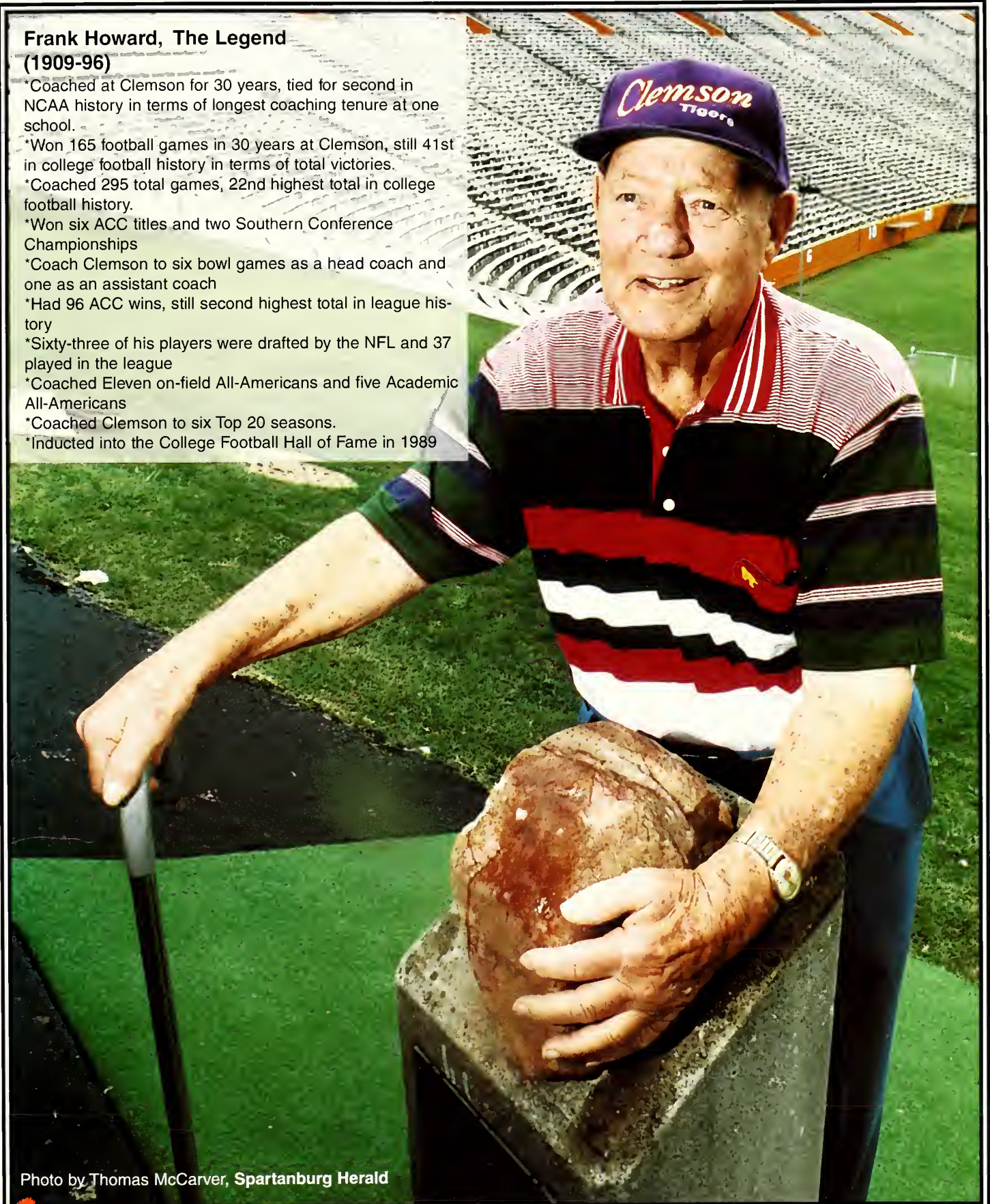

Photo by Thomas McCarver, Spartanburg Herald





# CLEMSON ALPHABETICAL ROSTER

No.	Name	Pos	Hgt.	Wgt.	Cl.	Exp.	No.	Name	Pos	Hgt.	Wgt.	Cl.	Exp.
53	RAHIM ABDULLAH Jacksonville, FL/Fletcher	OLB	6-6	225	*FR.	RS	84	MAL LAWYER Charleston, SC/Berkeley	WR	6-1	170	FR.	HS
10	MICHAEL ALLEN Conway, SC/Conway	SS	5-11	204	SO.	1VL	64	ZANE LEWIS Memphis, TN/Raleigh-Egypt	OT	6-2	283	*SO.	1VL
78	ED ALTMAN Waycross, GA/Ware Cty.	C	6-3	290	*JR.	1VL	13	BILLY LUCKIE Ft. Walton Bch, FL/Choctawhatchee	QB	6-2	200	*FR.	RS
21	CARL BAKER Sumter, SC/Sumter	WR	6-0	192	*FR.	RS	48	TRAVIS MACKLIN Pittsburgh, PA/Perry Traditional Ac.	RB	6-1	230	*SO.	SQ.
74	BRENT BANASIEWICZ Monticello, FL/Aucilla Christian	OG	6-3	280	*SO.	1VL	59	JASON MARTINELLI Roxbury, CT/Milford Acad.	DL	6-5	240	FR.	HS
47	HOWARD BARTLEY Decatur, GA/Southwest Dekalb	OLB	6-3	197	*SO.	RS	9	DEXTER MCCLEON Meridian, MS/Meridian	CB	5-10	195	*SR.	3VL
65	ELMER BENCH (L/S) Manning, SC/Manning	SN	5-9	200	JR.	2VL	35	DAMONTE MCKENZIE Lake City, SC/Lake City	DE	6-2	261	SO.	1VL
87	ERIC BRADFORD Dalzell, SC/Georgia Military JC	DE	6-3	271	*JR.	1VL	45	HAROLD MEANS Spartanburg, SC/Spartanburg	LB	6-0	215	FR.	HS
36	MICHAEL BRICE Newberry, SC/Newberry	K/P	5-11	182	*SO.	SQ.	68	JOEDY MITCHELL Conyers, GA/Heritage	OT	6-6	280	*FR.	RS
91	LORENZO BROMELL Chopee, SC/Ga. Military JC	DL	6-4	250	JR.	JC	30	WAYNE MOORE Lake Butler, FL/Union	SS	5-9	171	*FR.	RS
94	DONALD BROOMFIELD Olustee, FL/Baker County	MG	6-4	262	*SO.	1VL	60	THEO MOUGROS Tarpon Springs, FL/Tarpon Springs	DL	6-2	265	FR.	HS
93	TERRY BRYANT Savannah, GA/Johnson	TE	6-4	230	FR.	HS	96	TONY PLANTIN Pendleton, SC/Pendleton	DE	6-4	273	JR.	2VL
79	JIM BUNDREN Wilmington, DE/AI Dupont	OT	6-3	290	*JR.	2VL	31	BRAD POPE Alpharetta, GA/Milton	SS	5-11	195	SR.	2VL
77	MATT BUTLER Belmont, NC/South Point	OG	6-3	290	*SO.	1VL	70	HOLLAND POSTELL Summerville, SC/Summerville	OT	6-6	285	*SO.	1VL
28	ANDRE' CARTER Camden, SC/Camden	SS	5-10	200	GR.	3VL	5	IDRIS PRICE Norwalk, CT/Milford Acad.	LB	6-2	205	FR.	HS
46	JAMES CHAPPELL Columbia, SC/Dutch Fork	WR	6-0	197	JR.	1VL	27	RAYMOND PRIESTER Allendale, SC/Allendale-Fairfax	TB	6-1	230	JR.	2VL
56	O.J. CHILDRESS Nashville, TN/McGavock	ILB	6-3	224	SO.	1VL	19	DAVID RICHARDSON Clemson, SC/Daniel	PK	6-1	178	JR.	SQ
83	WILL CLARK Marietta, GA/Walton	FB	6-2	232	*FR.	SQ.	54	DARIUS RAPLEY Piedmont, SC/Greer	LB	5-11	230	SO.	SQ
49	JASON COLLINS Slidell, LA/Northshore	TE	6-5	230	*JR.	2VL	11	CHRIS ROBBINS Hartsville, SC/McBee	QB	5-11	203	SR.	SQ.
3	KENYA CROOKS Seneca, SC/Seneca	WR	6-3	205	JR.	2VL	17	RYAN ROMANO W. Palm Beach, FL/Cardinal Newman	P/K	5-11	180	FR.	HS
20	RUDY CURRIE Cleveland, OH/St. Edwards	OLB	6-3	205	*JR.	1VL	75	GLENN ROUNTREE Suffolk, VA/Nansemond-Suffolk	OG	6-3	290	*JR.	2VL
33	TONY DESUE Virginia Beach, VA/Kempsville	OLB	5-10	211	GR.	3VL	62	HAMID SALIM Seneca, SC/Seneca	OL	5-9	237	SR.	SQ.
52	ADRIAN DINGLE Holly Hill, SC/Holly Hill-Roberts	OLB	6-3	250	SO.	1VL	41	ANTHONY SIMMONS Spartanburg, SC/Spartanburg	LB	6-1	220	SO.	1VL
32	KELTON DUNNICAN Sumter, SC/NE Oklahoma JC	FB	5-11	210	*SR.	2VL	18	EMORY SMITH Pensacola, FL/Escambia	RB	6-0	242	*SR.	3VL
1	ANTWAN EDWARDS Starkville, MS/Starkville	FS	6-1	210	SO.	1VL	14	BRANDON STREETER Gettysburg, PA/Gettysburg	QB	6-3	200	*FR.	RS
85	WESLEY ELLIS Pemberton, NJ/Pemberton Twp.	TE	6-4	240	*SO.	SQ.	63	MARK STRIEWING Blacksburg, SC/Blacksburg	OL	6-3	280	FR.	HS
43	ANDY FORD Sumter, SC/Sumter	CB	5-11	180	SR.	3VL	39	SHAUN SULLIVAN Duluth, GA/Duluth	RB	6-0	215	FR.	HS
29	PETER FORD Sumter, SC/Sumter	CB	5-11	180	SR.	3VL	44	JOHN THOMPSON Jacksonville, FL/Fletcher	LB	5-10	221	SO.	SQ.
12	DOMARCO FOX Philadelphia, MS/Neshoba Central	DB	6-1	183	FR.	HS	55	JAMIE TRIMBLE Ormond Beach, FL/Mainland	C	6-2	250	*SR.	2VL
73	JASON GAMBLE Wichita, KS/Hutchinson CC	OG	6-3	275	JR.	JC	22	DAMOND WARD Wilson, NC/Milford Academy (CT)	CB	5-10	172	SO.	1VL
24	ROBERT GOODSON Hartsville, SC/Hartsville	DB	5-9	194	SO.	SQ.	16	JUSTIN WATTS Florence, SC/Florence	WR	6-1	200	FR.	HS
15	NEALON GREENE Yonkers, NY/Lincoln	QB	5-11	191	JR.	2VL	97	RAYMOND WHITE Clinton, MS/Clinton	MG	6-3	265	*JR.	2VL
82	LAMONT HALL Clover, SC/Clover	TE	6-4	252	*JR.	2VL	92	BRETT WILLIAMS Albany, GA/Dougherty	DE	6-4	265	GR.	3VL
76	JASON HOLLOWAN Decatur, GA/Lakeside	DL	6-4	250	FR.	HS	98	ERIC WILLIAMS Marlboro, SC/Marlboro	DL	6-3	275	FR.	HS
7	TONY HORNE Rockingham, NC/Richmond Cty.	WR	5-11	177	JR.	2VL	42	MOND WILSON Tupelo, MS/Tupelo	LB	6-3	243	*JR.	2VL
71	COREY HULSEY Lula, GA/North Hall	OT	6-7	345	FR.	HS	25	BRIAN WOFFORD Spartanburg, SC/Spartanburg	WR	6-1	160	FR.	HS
90	FREDERICK JAMES St. Stephen, SC/St. Stephen	DL	6-1	230	FR.	HS	2	JOE WOODS Union, SC/Union	WR	5-9	160	*SR.	3VL#
38	BASHON JOHNSON Winnsboro, SC/Fairfield Central	SS	5-10	190	JR.	SQ.	50	MICHAEL YOUNG Clinton, SC/Clinton	LB	6-0	234	*FR.	RS
57	CHRIS JONES Monroe, GA/Monroe Area	LB	6-1	215	SO.	1VL	6	SAM ZANDERS Arlington, VA/Washington/Lee	RB	5-11	218	FR.	HS
37	KEVIN LAIRD Brandon, MS/Brandon	P	5-11	172	*SO.	1VL	# - earned 2 letters at Mississippi						
61	MARK LANDRY Atlanta, GA/Milford Academy	OT	6-4	273	JR.	2VL							



# CLEMSON VS. FURMAN 1896

by Sam Blackman

A century ago this month, Clemson Football was born.

On a still, balmy, September night on the young and undeveloped Clemson College campus a group of cadets met in the barracks to discuss the feasibility of organizing a football team to represent the all-male military school. Other state schools had football, and the question was raised—why not Clemson?.

A total of 30 students met that night and from this group 20 players would make the varsity squad that year. From this group three students were appointed to consult engineering professor Walter M. Riggs as to the management of a football team and to ask his aid as coach. Legend has it that only one of these 30 players at the original meeting had ever seen a football.

It was only appropriate that Riggs would coach the Clemson Tigers that first year. Riggs played football at Auburn during his student days at left end. He was captain and catcher of the baseball team and graduated with top honors in 1892 with a B.S. degree in electrical and mechanical engineering. After starting the Clemson program and coaching the team in 1896 and 1899 he headed the Clemson Athletic Association (Athletic Director) and was a key administrator of the Southern Intercollegiate Athletic Association (an early Southern athletic conference with several schools as members). He later became president of Clemson College in 1911.

On October 5, 1896, Clemson began practice on a 50x200 foot field in front of the college. It is believed that this field was located in front of what is now the student union building (the area between Tillman Hall and the Trustee House).

The first Clemson football team had training rules to be followed to the letter. They were as

follows:

(1) Will report promptly to all practices prescribed by the coach unless physically disabled or prevented from attending on account of college duties.

(2) In any of the above instances, players will report the facts beforehand, when possible, to the coach.

(3) Players will not, without the consent of coach and trainer, eat anything at any time except at training table; will not drink alcoholic or spirituous liquors or soda water.

(4) Players will not use tobacco in any form or engage in any form of dissipation.

(5) Players will retire not later than 11:00 p.m., unless permission is granted by coach and trainer or prevented by college duties.

(6) Players will obey the directions of the coach and captain on the field of play as before specified, and use their influence to promote discipline both on and off the field of play.

Another oddity about Clemson's early beginnings is that Professor Riggs was one of two men around who had ever played football and only a few had ever seen the game.

Practice continued and as one description put it, "a hardy group of early Tigers who cared little for their skin and bones turned out for practice and began enthusiastically slamming each other to the rock strewn practice field."

Without any capital, the team's first equipment was personal property, but other necessary equipment was purchased with money that was willingly contributed by members of the faculty and student body.

Equipment in the early years consisted of very little padding except at the knees and elbows. Tightly fitting and laced leather or canvas jackets served as the main bodily protection against the crashing effects of mass plays, and left little for a tackler to grab. A few had

## 1896 Starting Lineup

LE: J.H. Blain, SR

LT: J.D. White, FR

LG: L.L. Hendricks, SO

C: George Swygert, JR

RG: Shack Shealy, FR

RT: Jock Harvey, FR

RE: Charlie Gentry, SO

QB: Jeff Maxwell, JR

LHB: F.G. Thompkins, SR

FB: A.M. Chritzberg, SR

RHB: R.G. Hamilton, SR

nose and shin guards. Due to the lack of helmets and head protection they wore long hair to protect the head.

After gruelling practices, the first-ever Clemson game day finally arrived.

On October 31, 1896, just 26 days after the first practice, Clemson traveled to Furman (probably by train). This was the first time that many of the Clemson players had seen a full-sized gridiron.

George Swygert, center on the first Clemson football team, recalled the Furman game and the first season as follows:

"With Professor Riggs as our coach we got in shape fairly well. Our first game was with Furman, the biggest men I have ever seen, and believe it or not, we won that game. We had a few trick plays. One was when the play ended near the side lines. Our lightest end would hide the ball under his sweater and as the two teams moved toward the center of the field for the next play, he appeared to be injured. Then when things were clear, he made a bee-line for the goal. This worked maybe once a game over the years I played; it worked against Furman in our first game."

Very few details of the Clemson-Furman game are known, but Charlie Gentry scored Clemson's first touchdown in history. The Tigers defeated Furman, 14-6 at Greenville, SC in that first game.

Clemson's upset win over Furman was a monumental milestone for the school. Furman was considered at the time an experienced team having played the game since 1889, (the year Clemson was founded).

A member of Clemson's first football team, Shack Shealy was the head coach of the Tigers in 1904. He holds the distinction of being the only Clemson player to have coached his alma mater. Shealy coached Clemson one year and guided the Tigers to a 3-3-1 record overall, which included wins over Alabama, Georgia, and Tennessee.

In 1896, a football field was 110 yards long and a touchdown counted only four points: whereas a field goal, and that was either a drop kick or through placement, counted five points, and the goal after touchdown counted two points, as also did a safety.

Little did this group of 30 students know, meeting 100 years ago in a tiny barrack's room, they would set the foundation of one of the most successful football programs in the nation.



The 1896 Clemson Tigers



Whenever there's thirst, there's Always Coca-Cola

© 1993 The Coca-Cola Company. "Coca-Cola," the Dynamic Ribbon device and the Contour Bottle design are registered trademarks of The Coca-Cola Company.

### When Clemson Has the Ball

#### CLEMSON OFFENSE

LT	JIM BUNDREN .....	79
LG	MATT BUTLER .....	77
C	JAMIE TRIMBLE .....	55
RG	GLENN ROUNTREE .....	75
RT	HOLLAND POSTELL .....	70
TE	LAMONT HALL .....	82
SE	KENYA CROOKS .....	3
QB	NEALON GREENE .....	15
TB	RAYMOND PRIESTER .....	27
FB	EMORY SMITH .....	18
FLK	JOE WOODS .....	2
PK	MICHAEL BRICE .....	36

#### FURMAN DEFENSE

RE	BRYAN DAILER .....	64
SST	PHIL WARREN .....	75
NG	REGGIE WILLIAMS .....	56
WST	MICHAEL BROWN .....	99
OLB	BERNARD SCOTT .....	58
LB	DARYL SMITH .....	51
LB	JAY THIER .....	44
CB	MICHAEL MCNEIL .....	38
CB	KEVIN JACKSON .....	9
SS	SETH RAMALEY .....	26
FS	JEREMY OSBORNE .....	33
P	JOEY WADE .....	88

#### CLEMSON UNIVERSITY

1	ANTWAN EDWARDS	FS	23	MATT PADGETT	PK	48	TRAVIS MACKLIN	RB	74	BRENT BANASIEWICZ	OG
2	JOE WOODS	WR	25	BRIAN WOFFORD	WR	49	JASON COLLINS	TE	75	GLENN ROUNTREE	OG
3	KENYA CROOKS	WR	27	RAYMOND PRIESTER	TB	50	MICHAEL YOUNG	LB	76	JASON HOLLOMAN	DL
5	IDRIS PRICE	LB	28	ANDRE' CARTER	SS	52	ADRIAN DINGLE	OLB	77	MATT BUTLER	OG
6	SAM ZANDERS	RB	29	PETER FORD	CB	53	RAHIM ABDULLAH	OLB	78	ED ALTMAN	C
7	TONY HORNE	WR	30	WAYNE MOORE	SS	55	JAMIE TRIMBLE	C	79	JIM BUNDREN	OT
8	TREVOR PRYCE	DE	31	BRAD POPE	SS	56	O.J. CHILDRESS	ILB	82	LAMONT HALL	TE
9	DEXTER MCCLEON	CB	32	KELTON DUNNICAN	FB	57	CHRIS JONES	LB	83	WILL CLARK	FB
10	MICHAEL ALLEN	SS	33	TONY DESUE	OLB	59	JASON MARTINELLI	DL	84	MAL LAWYER	WR
11	CHRIS ROBBINS	QB	36	MICHAEL BRICE	K/P	60	THEO MOUGROS	MG	85	WESLEY ELLIS	TE
12	DOMARCO FOX	DB	37	KEVIN LAIRD	P	61	MARK LANDRY	OT	87	ERIC BRADFORD	DE
13	BILLY LUCKIE	QB	38	BASHON JOHNSON	SS	62	HAMID SALIM	C	90	FREDERICK JAMES	DL
14	BRANDON STREETER	QB	39	SHAUN SULLIVAN	RB	63	MARK STRIEWING	OL	91	LORENZO BROMELL	DL
15	NEALON GREENE	QB	41	ANTHONY SIMMONS	LB	64	ZANE LEWIS	OG	92	BRETT WILLIAMS	DE
16	JUSTIN WATTS	QB	42	MOND WILSON	LB	65	ELMER BENCH (L/S)	SN	93	TERRY BRYANT	TE
17	RYAN ROMANO	P/K	43	ANDY FORD	CB	68	JOEDY MITCHELL	OT	94	DONALD BROOMFIELD	MG
18	EMORY SMITH	RB	44	JOHN THOMPSON	LB	70	HOLLAND POSTELL	OT	96	TONY PLANTIN	DE
20	RUDY CURRIE	OLB	45	HAROLD MEANS	LB	71	COREY HULSEY	OT	97	RAYMOND WHITE	MG
21	CARL BAKER	WR	46	JAMES CHAPPELL	WR	72	MATT MCLEOD	OT	98	ERIC WILLIAMS	DL
22	DAMOND WARD	CB	47	HOWARD BARTLEY	OLB	73	JASON GAMBLE	C	99	GARY CHILDRESS	DL



### When Furman Has the Ball

#### FURMAN OFFENSE

TE	LUTHER BROUGHTON .....	84
LT	LEE DRAKE .....	79
LG	DAVID GIBSON or .....	62
	BEN HALL .....	59
C	MARK GRAVES .....	52
RG	GREG SANDER .....	68
RT	BRIAN NUTTER .....	71
SE	BO DAVIS .....	7
FL	JOSH COLE .....	80
QB	BRANIFF BONAVENTURE .....	11
FB	COLIN ROSS .....	23
TB	MARK MOORE .....	28
PK	DAVID BURTON .....	35

#### CLEMSON DEFENSE

BAN	ADRIAN DINGLE .....	52
DE	TONY PLANTIN .....	96
MG	RAYMOND WHITE .....	97
DE	BRETT WILLIAMS .....	92
RUSH	RAHIM ABDULLAH .....	53
ILB	MOND WILSON .....	42
ILB	ANTHONY SIMMONS .....	41
CB	DEXTER MCCLEON .....	9
SS	ANDRE CARTER .....	28
FS	ANTWAN EDWARDS .....	1
CB	ANDY FORD .....	43
P	KEVIN LAIRD .....	37

#### FURMAN UNIVERSITY

1	BRYANT HUGULEY	CB	25	JOEY ESPINOSA	SS	47	ORLANDO RUFF	LB	73	MARK FOSTER	C
2	TYRON BERRIAN	FLK	26	SETH RAMALEY	SS	48	BRIAN CONNER	RUE	74	TIM POUYER	OG
3	MICHAEL MCNEIL	CB	28	MARK MOORE	TB	49	PARRISH CLARK	FB	75	PHIL WARREN	DT
4	DESMOND KITCHINGS	FLK	29	ROCCO ADRIAN	FS	51	DARYL SMITH	LB	76	STEVE KUPCHINSKY	RUE
5	JEFF KING	LB	30	TROY STRAPPY	CB	52	MARK GRAVES	C	77	JOSH MOORE	OT
6	BERNARD SCOTT	OLB	31	MIKE SCHMIDT	FS	54	HERSHAL PLEASANT	DT	78	GREG BURRELL	OG
7	BO DAVIS	SE	32	SHUN ELLIS	FB	55	BOBBY HUBBARD	RUE	79	LEE DRAKE	OT
8	CHRIS JONAS	OB	33	JEREMY OSBORNE	FS	56	REGGIE WILLIAMS	NG	80	JOSH COLE	FLK
9	KEVIN JACKSON	CB	34	ANDRE STROMAN	CB	57	DANNY HOWELL	OLB	81	MARTIN JACKSON	FLK
10	JOHN KEITH	SS	35	DAVID BURTON	PK	59	BEN HALL	OG	82	MARK RUCKER	SE
11	BRANIFF BONAVENTURE	QB	36	MARO CERQUA	FB	60	RYAN KINEARD	OT	83	KERRICK THOMAS	SE
12	RICK ADDY	OB	37	MARION MARTIN	SS	61	LUKE KOSMAN	NG	84	LUTHER BROUGHTON	TE
14	RICO PERKINS	CB	38	JASON WELLS	PK	62	DAVID GIBSON	OG	85	MICHAEL OWINGS	TE
15	JUSTIN HILL	OB	39	STUART RENTZ	TB	64	BRYAN DAILER	RUE	87	KEVIN STEWART	SE
19	WAYNE GREGORY	FLK	40	ADAM SANDERS	FB	65	MIKE DUCKWALL	OG	88	JODY WADE	SE/P
20	QUINTON BURTON	TB	41	JOE PEDROLI	LB	66	MARK BATLUCK	OG	89	DAN TRAMMEL	TE
21	COREY KECK	CB	42	TOM GOILA	OLB	67	BRIAN CROSS	OT	90	B.J. PATE	DT
22	ERNEST CROSBY	TB	43	BARNEY LYNCH	TE	68	GREG SANDER	OG	92	MIKE DAVIS	NG
23	COLIN ROSS	FB	44	JAY THIER	LB	71	BRIAN NUTTER	OT	93	LEROY DAVIES-VENN	DT
24	WALTER BOOTH	FS	46	COLIN ROGERS	OLB	72	PETER KAMM	DT	99	MICHAEL BROWN	DT

# For Superior Cellular Service...

Put Bell Atlantic Mobile on your team for two simple reasons ... Cost and Coverage!

With our SuperSystem Plus calling area you can call all over the Carolinas and northeast Georgia, including Atlanta, at a reduced roaming rate of just 39¢. From Atlanta to Raleigh to Asheville to Myrtle Beach - and lots of other places as well - you've got over 86,000 square miles of coverage from a team with the experience to get the job done!

## Pick a Winner!

And when you add all the business services, over 200 cell sites and the chain of Communications Stores throughout the Carolinas, it's easy to see who's the winner in cellular service.



 **Bell Atlantic Mobile**

*Cellular System by Motorola*

# FURMAN ALPHABETICAL ROSTER

12	RICK ADDY	QB	5-11	191	R-Fr.	10	JOHN KEITH	SS	6-1	194	R-Fr.
	Irmo, S.C.						Newnan, Ga.				
29	ROCCO ADRIAN	FS	6-2	200	So.	60	RYAN KINEARD	OT	6-3	246	R-Fr.
	Deltona, Fla.						Blakely, Ga.				
66	MARK BATLUCK	OG	6-2	265	Fr.	5	JEFF KING	LB	5-10	208	Fr.
	Carlisle, Pa.						Lilburn, Ga.				
2	TYRON BERRIAN	FLK	5-7	150	R-Fr.	4	DESMOND KITCHINGS	FLK	5-9	171	Fr.
	Tallahassee, Fla.						Wagener, S.C.				
11	BRANIFF BONAVENTURE	QB	6-1	195	Sr.	61	LUKE KOSMAN	NG	6-2	232	Fr.
	Orlando, Fla.						Cincinnati, Ohio				
24	WALTER BOOTH	FS	5-10	170	Fr.	76	STEVE KUPCHINSKY	RUE	6-4	241	Fr.
	Gainesville, Fla.						Kingsport, Tenn.				
84	LUTHER BROUGHTON	TE	6-2	258	Sr.	43	BARNEY LYNCH	TE	6-1	231	Sr.
	Huger, S.C.						Atlanta, Ga.				
99	MICHAEL BROWN	DT	6-1	244	Sr.	37	MARION MARTIN	SS	5-8	203	Fr.
	Commerce, Ga.						Columbia, S.C.				
78	GREG BURRELL	OG	6-2	276	Jr.	3	MICHAEL MCNEIL	CB	5-9	165	Sr.
	Ellijay, Ga.						Wando, S.C.				
35	DAVID BURTON	PK	6-0	204	So.	77	JOSH MOORE	OT	6-3	286	Fr.
	Tampa, Fla.						Cross Hill, S.C.				
20	QUINTON BURTON	TB	5-9	178	Fr.	28	MARK MOORE	TB	5-8	177	Jr.
	Hartwell, Ga.						Tarpon Springs, Fla.				
36	MARQ CERQUA	FB	5-11	204	Fr.	71	BRIAN NUTTER	OT	6-2	285	Sr.
	Six Mile, S.C.						Atlanta, Ga.				
49	PARRISH CLARK	FB	5-8	196	Jr.	33	JEREMY OSBORNE	FS	5-10	200	Jr.
	Waycross, Ga.						Kingsport, Tenn.				
80	JOSH COLE	FLK	5-10	167	Sr.	85	MICHAEL OWINGS	TE	6-3	229	R-Fr.
	Dalton, Ga.						Ninety Six, S.C.				
48	BRIAN CONNER	RUE	6-2	226	R-Fr.	90	B.J. PATE	DT	6-4	270	So.
	Knoxville, Tenn.						Inman, S.C.				
22	ERNEST CROSBY	TB	6-0	192	So.	41	JOE PEDROLI	LB	6-0	228	R-Fr.
	Greenville, S.C.						Germanatown, Tenn.				
67	BRIAN CROSS	OT	6-2	242	Jr.	14	RICO PERKINS	CB	5-9	171	So.
	Longwood, Fla.						Somerset, KY				
64	BRYAN DAILER	RUE	6-3	231	Jr.	54	HERSHAL PLEASANT	DT	6-1	235	Fr.
	Winter Garden, Fla.						North Augusta, S.C.				
93	LEROY DAVIES-VENN	DT	6-2	241	Jr.	74	TIM POUYER	OG	6-3	242	Fr.
	Atlanta, Ga.						Conway, S.C.				
7	BO DAVIS	SE	6-1	190	Sr.	26	SETH RAMALEY	SS	6-0	200	Sr.
	Marietta, Ga.						Birmingham, Ala.				
92	MIKE DAVIS	NG	6-2	258	Jr.	39	STUART RENTZ	TB	5-7	180	Fr.
	Manning, S.C.						Pickens, S.C.				
79	LEE DRAKE	OT	6-4	296	Jr.	46	COLIN ROGERS	OLB	6-2	225	So.
	Jacksonville, Fla.						Danville, Ky.				
65	MIKE DUCKWALL	OG	6-1	262	So.	23	COLIN ROSS	FB	5-11	225	Jr.
	Cincinnati, Ohio						Bedford, Mass.				
32	SHUN ELLIS	FB	5-9	235	R-Fr.	82	MARK RUCKER	SE	6-3	195	Fr.
	Somerset, Ky.						Simpsonville, S.C.				
25	JOEY ESPINOSA	SS	5-9	166	So.	47	ORLANDO RUFF	LB	6-2	243	So.
	Swansea, S.C.						Winnsboro, S.C.				
73	MARK FOSTER	C	6-2	289	So.	68	GREG SANDER	OG	6-3	252	Sr.
	Williamston, S.C.						Bradenton, Fla.				
62	DAVID GIBSON	OG	6-1	280	Sr.	40	ADAM SANDERS	FB	5-10	201	Fr.
	Dalton, Ga.						West Point, Ga.				
42	TOM GOILA	OLB	6-0	225	Sr.	31	MIKE SCHMIDT	FS	6-0	196	R-Fr.
	Cincinnati, Ohio						Jacksonville, Fla.				
52	MARK GRAVES	C	6-3	270	Sr.	6	BERNARD SCOTT	OLB	5-11	216	Jr.
	Marietta, Ga.						St. Augustine, Fla.				
19	WAYNE GREGORY	FLK	5-9	161	R-Fr.	51	DARYL SMITH	LB	6-0	229	Sr.
	Union, S.C.						North Augusta, S.C.				
59	BEN HALL	OG	6-4	288	R-Fr.	87	KEVIN STEWART	SE	6-1	190	So.
	Royston, Ga.						Tucker, Ga.				
15	JUSTIN HILL	QB	5-11	185	Fr.	30	TROY STRAPPY	CB	5-10	191	Sr.
	Greer, S.C.						Gainesville, Fla.				
57	DANNY HOWELL	OLB	5-10	200	Jr.	34	ANDRE STROMAN	CB	5-7	167	Fr.
	Largo, Fla.						Plantation, Fla.				
55	BOBBY HUBBARD	RUE	6-3	207	R-Fr.	44	JAY THIER	LB	6-2	242	Jr.
	Charlotte, N.C.						Columbia, S.C.				
1	BRYANT HUGULEY	CB	5-8	150	Fr.	83	KERRICK THOMAS	SE	5-9	179	Jr.
	Valley, Ala.						Winfield, Ala.				
9	KEVIN JACKSON	CB	5-9	180	Jr.	89	DAN TRAMMEL	TE	6-1	193	Fr.
	Daytona Beach, Fla.						Seminole, Fla.				
81	MARTIN JACKSON	FLK	5-9	174	Fr.	88	JODY WADE	SE/P	6-1	180	Jr.
	Ormond Beach, Fla.						Waycross, Ga.				
8	CHRIS JONAS	QB	6-1	196	Jr.	75	PHIL WARREN	DT	6-4	271	Jr.
	Birmingham, Ala.						Tarpon Springs, Fla.				
72	PETER KAMM	DT	6-4	223	Fr.	38	JASON WELLS	PK	6-1	202	R-Fr.
	Indian Trail, N.C.						Lawton, Okla.				
21	COREY KECK	CB	6-0	179	So.	56	REGGIE WILLIAMS	NG	6-0	276	Jr.
	Winston-Salem, N.C.						Nashville, Tenn.				

PIZZA

**PAPA JOHN'S**

Better Ingredients.  
Better Pizza.

**A TASTE  
TOUCHDOWN!**

*BEST PIZZA IN THE UPSTATE  
4 YEARS RUNNING!*

**BEST OF THE UPSTATE CARRYOUT SPECIAL!**

**TWO PIZZAS! \$10.95**  
Two 14" Large  
Single Topping Pizzas! **ONLY!**

**ANDERSON**

Corner of Main & Concord  
Next to  
Draisen-Edwards Music

**225-2626**

**AUGUSTA RD.  
GREENVILLE**

3000 Augusta Rd.  
One Mile South  
Of Augusta & Faris Rd.

**277-9898**

**MAULDIN/  
SIMPSONVILLE**

Woodruff Rd.  
At The Corner Of  
Hwy 14 & 417

**963-7272**

**BEREA/FURMAN  
GREENVILLE**

1932 Cedar Ln. Rd.  
Behind Blockbuster at  
Hunt's Bridge at Cedar Ln.

**246-8686**

**SPARTANBURG**

Essex Square  
At Camelot & W.O. Ezell

**574-7272**

**CLEMSON**

501 College Ave.

**653-7272**

**EAST GREENVILLE**

3795 E. North St.  
Patchwork Plaza

**244-4200**

# ACC ACADEMIC HONOR ROLL

Clemson had a record 110 student-athletes earn selection to the ACC Academic Honor Roll for the 1995-96 academic year. The total shattered the single year record of 83 set last season. Among the 110 student-athletes who made the list by earning a 3.0 or better for the year were 17 football players, also a Clemson single year record. The ACC has named an ACC Academic Honor roll for athletics every year since 1957.

Among the selections is Tiger baseball player Paul Galloway. Clemson's starting third baseman on two College World Series teams completed his fourth straight year of 4.0 and was obviously named to the academic honor roll for the fourth straight year. Clemson linebacker Andy McCrorey became the first Clemson football player in history to be chosen to the academic honor roll four straight years.

Name	Sport	Cl.	Major	Hometown
Jorge Anaya	M-Swimming	SR	Management	Guadalajara, Mexico
Natasha Anderson	W-Basketball	FR	Accounting	Spartanburg, SC
Daniel Aron	M-Swimming	SR	Mechanical Engineering	Stone Mountain, GA
Carl Baker	Football	FR	Marketing	Sumter, SC
Katie Barnett	W-Soccer	SO	Nursing	Marietta, GA
Jan Barrett	W-Tennis	SR	Psychology	London, Ontario
Katie Baruth	W-Soccer	FR	Liberal Arts Undeclared	Aurora, CO
Chris Behrmann	M-Soccer	JR	Biological Sciences	St. Louis, MO
Stacey Boaze	W-Swimming	SO	Sociology	Greenville, SC
Derek Borgert	Baseball	SO	Computer Science	Greenwood, SC
Sarah Borowski	W-Swimming	JR	Nursing	Spartanburg, SC
Angela Brames	W-Soccer	SO	Sec. Ed.-Social Sciences	St. Petersburg, FL
Kim Bresnihan	W-Track	SR	Accounting	Charleston, SC
Chris Brooks	Football	JR	Forest Management	Clinton, SC
Devrin Carr	W-Tennis	SO	Psychology	Myrtle Beach, SC
J.C. Cervantes	M-Soccer	SR	Speech & Communications	Binghamton, NY
Meredith Chandler	W-Tennis	FR	English	Greenville, SC
Eric DeMoura	Baseball	SR	Political Science	Taunton, MA
Selina Dunworth	W-Track	SO	Pre-Physical Therapy	Gainesville, FL
Chris Eatough	M-Soccer	SR	Civil Engineering	Baldwin, MD
Brantley Epps	W-Track	SO	Parks, Rec., Tourism Mgt.	Anderson, SC
Karen Erikson	W-Soccer	FR	Pre-Physical Therapy	Basking Ridge, NJ
Debra Fisher	W-Swimming	JR	Industrial Engineering	Roswell, GA
Meredith Ford	W-Track	SR	Industrial Management	Akron, NY
Warren Forney	Football	GR	Masters-Human Res. Dev.	Rutherfordton, NC
Clay Fouse	M-Tennis	JR	Civil Engineering	Great Falls, SC
Mike Frazer	M-Track	SR	Biological Sciences	Bellmore, NY
Paul Galloway	Baseball	SR	Mechanical Engineering	Camden, SC
Blythe Gardner	Volleyball	SO	Biological Sciences	Waldorh, MD
Elliot Gealy	Golf	SO	Marketing	Salisbury, NC
Beth Goetz	W-Soccer	SR	Psychology	Florissant, MO
Tracey Goodwin	W-Track	JR	Health Science	Greenville, SC
Jamahl Green	M-Soccer	SR	Industrial Education-HRD	Orlando, FL
Christina Greig	W-Swimming	SO	Biological Science	The Woodlands, TX
Henry Guess	Football	GR	Masters-Human Res. Dev.	Orangeburg, SC
Joe Harris	M-Track	JR	Language & Internat. Trade	Anderson, SC
Stephanie Hicks	W-Track	FR	Freshman Engineering	Ninety-Six, SC
Dan Hoeller	M-Swimming	SO	Management	Charlottesville, VA
Brian Holstad	Baseball	FR	Freshman Engineering	Cameron, SC
Lauren Huber	W-Track	FR	Nursing	Centereach, NY
Sheila Humberstone	W-Swimming	SO	Health Science	Roswell, GA
Josh Irwin	M-Track	FR	Management	Pleasantville, NY
Tina Jensen	W-Track	JR	Design-BA	Denmark
Tiffany Jones	W-Swimming	JR	Nursing	Lilburn, GA
Matt Jordan	M-Soccer	SO	Marketing	Aurora, CO
Miles Joseph	M-Soccer	JR	Speech & Communications	Ballston Lake, NY
Dee Dee Kennedy	W-Track	JR	Health Science	Pittsburgh, PA
Russell Kiefer	M-Soccer	FR	Biological Sciences	Westerville, OH
Trent Kirk	M-Track	SO	Mechanical Engineering	Massillon, OH
Nicole Kozma	W-Swimming	SO	Textile Management	Westchester, OH
Matthew Larson	M-Track	FR	English	London, Ontario
Julie Littmann	W-Track	FR	Health Science	Highland Mills, NY
John Lynch	Football	SO	Freshman Engineering	Jupiter, FL
Lissa Mansberry	W-Soccer	SO	Health Science	Rockledge, FL

Annmarie McAuley	W-Track	FR	Animal Science	Westhampton Beach, NY
Tracey McCarroll	W-Soccer	FR	Pre-Physical Therapy	Carmel, IN
Andy McCrorey	Football	GR	Masters-Public Admin.	Rock Hill, SC
Meredith McCullen	W-Soccer	JR	Psychology	Bradenton, FL
Megan McEnery	Volleyball	SR	Special Education	Orland Park, IL
Mara Miller	W-Soccer	FR	Health Science	Stillwater, MN
Carey Molin	W-Swimming	SO	Food Science	Central, SC
Greg Monn	M-Swimming	SR	Computer Engineering	Fredericksburg, VA
Heather O'Dell	W-Soccer	FR	Biological Science-BA	Katy, TX
Melissa Odom	W-Tennis	SR	Special Education	Columbia, SC
P.J. Olson	M-Swimming	SO	Management	Rochester Hills, MI
Bryan Parker	M-Swimming	SR	Marketing	Pennsauken, NJ
Emma Peetz	W-Tennis	SR	English	Sydney, Australia
Andy Peterson	M-Track	JR	Sociology	Bahama, NV
Katja Pettinen	W-Track	SO	Psychology	Finland
Julie Polovick	W-Track	FR	Health Science	Kanasha, WI
Brad Pope	Football	JR	Economics	Alpharetta, GA
Trevor Putnam	Football	GR	Masters-Human Res. Dev.	Canton, NC
Dana Quick	M-Soccer	JR	Speech & Communications	Clemson, SC
Matt Reeves	Football	SR	Secondary Ed.-History	Clemson, SC
Richard Reyes	M-Tennis	JR	Psychology	New York, NY
David Richardson	Football	SO	Parks, Rec., Tourism Mgt.	Clemson, SC
Mandy Risdien	W-Soccer	SO	Health Science	Vincenon, NJ
Glenn Rountree	Football	JR	Agronomy	Suffolk, VA
Autumn Sam	W-Basketball	FR	Elementary Education	Norcross, GA
Jason Schaeffer	Football	FR	Health Science	Plano, TX
Bryan Schroeder	Baseball	SR	Design-BS	Wayne, NJ
Stephanie Schultz	Volleyball	FR	Health Science	Chesterfield, MO
Joshua Scott	M-Track	SR	Health Science	Charleston, SC
Caroline Scruggs	W-Track	SO	Nursing	Newport News, VA
Michael Shapiro	M-Track	FR	Language & Internat. Trade	Marietta, GA
Marcus Smith	Football	FR	Biological Sciences	Bordentown, NJ
Mitch Sprengelmeyer	M-Tennis	JR	Management	Florence, SC
Kelly Stewart	Volleyball	JR	Speech & Communications	Clearwater, FL
Aimee Stout	W-Track	SR	Parks, Rec., Tourism Mgt.	Summit, NJ
Brandon Streeter	Football	FR	Health Science	Gettysburg, PA
Amy Stupper	W-Swimming	SO	Pre-Prof. Health Studies	Simpsonville, SC
Simone Tomlinson	W-Track	SO	Psychology	Toronto, Ontario
Jason Tomsic	M-Track	SO	Industrial Management	Allentown, PA
Susan Trenery	W-Soccer	SO	Speech & Communications	Carnestown, MD
Annie Trépanier	W-Tennis	JR	Elementary Education	St. Eustache, Quebec
Graham Tull	M-Soccer	SR	Biological Sciences	Albuquerque, NM
Jason Turner	Football	FR	Freshman Engineering	Easley, SC
Pilar Tyson	W-Swimming	SR	Speech & Communications	Clemson, SC
Todd Wasilewski	M-Swimming	FR	Financial Management	Fenton, MI
Craig Wenning	M-Soccer	JR	Accounting	Dallas, TX
Tom Wideman	M-Basketball	FR	Management	Marietta, GA
Kathleen Wilcox	W-Swimming	SR	Biological Sciences	Ann Arbor, MI
Jennifer Wilhelmly	W-Soccer	SO	Biological Sciences	Scottsdale, AZ
Rodney Williams	Baseball	SR	Marketing	Fairborn, OH
Brett Williams	Football	SR	Textile Management	Albany, GA
Marta Wlodkowska	W-Swimming	SO	Health Science	Szczecin, Poland
Sophie Woorons	W-Tennis	SR	English	Neuville-En-Ferrain, France
Jeff Yenser	M-Soccer	SR	Biological Sciences	St. Louis, MO
William York	M-Swimming	SO	Freshman Engineering	Tallahassee, FL
Will Young	Football	SR	Secondary Ed.-History	Clemson, SC

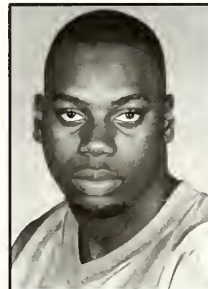

Andy McCrorey



Paul Galloway



Emma Peetz





# BELLSOUTH®

The Real Yellow Pages  
is complete, accurate  
and convenient.



## Yellow Pages presents the

# \$10,000 Score Prediction Sweepstakes

For official rules, send a stamped, self-addressed envelope to CSN, P.O. Box 5856, Greenville, S.C. 29606.

**Predict the score to the next Clemson game and you could win \$10,000!**

Just complete the entry form below, clip and mail. Listen to "TigerTalk" Monday nights at 8 p.m. If your entry is chosen and you correctly predict the exact score, you could win \$10,000! You can also play by calling toll free: 1-800-200-ROAR!

For more details, listen to "TigerTalk," "The Tiger Tailgate Show," "The Fifth Quarter Show," and during the football games on your local Clemson Sports Network radio station.

Be sure to visit our website at [www.clemsonsports.com](http://www.clemsonsports.com).

Watch "Clemson Football This Week" with Coach Tommy West on:

Greenville	WYFF-4	Sun. 11:30 a.m.	Charleston	WCIV-4	Sun. 10:00 a.m.
Florence	WPDE-15	Sun. 11:00 a.m.	Augusta	WRDW-12	Sun. 12:00 Noon
Columbia	WOLO-25	Sun. 12:00 Noon		SportSouth	Mon. - check listing

**\$10,000 Score Prediction Sweepstakes**

**BELLSOUTH**  
Yellow Pages



Name: \_\_\_\_\_  
 Address: \_\_\_\_\_  
 City: \_\_\_\_\_ State: \_\_\_\_\_ Zip: \_\_\_\_\_  
 Area Code/Phone: \_\_\_\_\_

Mail to: Clemson Sports Network, P.O. Box 5856, Greenville, S.C. 29606

OFFICIAL ENTRY FORM

# Building a National University

Clemson University has a long tradition of excellence in teaching, research and service in South Carolina. Now Clemson is extending that tradition, building a national reputation through faculty and staff who have earned the recognition of their peers across the nation. We couldn't list them all, so allow us to introduce a representative few. At Clemson, champions don't meet only on the athletic fields. They gather in classrooms and laboratories every day.

# Through National- Caliber People

clockwise:

Carol Bleser, Lemon Professor of History  
National Archives' National Distinguished Service Merit Award in History

Larry LaForge, Alumni Professor of Management  
Carnegie Foundation's S.C. Professor of the Year

Joseph Culin, Professor of Entomology  
Entomological Society of America Distinguished  
Achievement Award in Teaching

A.P. "Hap" Wheeler, Professor of Zoology  
Presidential Green Chemistry Award

Jim Barker, Dean of Architecture, Arts  
and Humanities  
Distinguished Professor Award from the Association  
of Collegiate Schools of Architecture



**CLEMSON**  
UNIVERSITY

# CLEMSON PRESEASON HONORS

## CLEMSON

- Best ACC game-day atmosphere by **The Sporting News**

## TEAM NATIONAL RANKINGS

- 10th by **Athlon**
- 19th by **College Sports**
- 19th by **Football Digest**
- 20th by **Street & Smith**
- 21st by **LineMasters**
- 21st by **Sports Preview**
- 23rd by **Bob Griese's College Football**
- 23rd by **USA Today/CNN**
- 24th by **The Sporting News**
- 25th by **Associated Press**
- 25th by **Phil Steele**
- 26th by **Football Writers Association**
- 27th **Sports Illustrated**
- 30th by **Lindy's**
- Rated 8th best Backfield by **The Sporting News**
- Rated 14th best Recruiting Class by **Lindy's**

## TOMMY WEST, HEAD COACH

- Best Motivator in the ACC by **The Sporting News**

## 93 TERRY BRYANT, OLB

- Rated 81st best Incoming Freshman in the nation by **Athlon**
- Rated Top 96 Recruit in the nation by **Lindy's**
- Rated 9th best ACC Incoming Freshman by **Athlon**

## 79 JIM BUNDREN, OT

- Honorable Mention All-American by **Street & Smith**
- 1st Team All-Atlantic Coast Area by **Street & Smith**
- 1st Team All-ACC by **Jeff Whitaker**
- 1st Team All-ACC by **Sports Preview**
- 1st Team All-ACC by **The Sporting News**
- 2nd Team All-ACC by **Lindy's**

## 1 ANTWAN EDWARDS, FS

- 2nd Team All-ACC by **Phil Steele**
- Rated 3rd best "Emerging Star" in the nation in Defensive Backfield by **Lindy's**

## 15 NEALON GREENE, QB

- Honorable Mention All-American by **Street & Smith**
- 1st Team All-ACC by **Athlon**
- 1st Team All-ACC by **College & Pro Football Newsweekly/Football Action**
- 1st Team All-ACC by **Football News**
- 1st Team All-ACC by **Jeff Whitaker**
- 1st Team All-ACC by **Lindy's**
- 2nd Team All-ACC by **Phil Steele**
- 2nd Team All-ACC by **The Sporting News**
- Rated 8th best All-Purpose Quarterback in the nation by **The Sporting News**
- Rated 14th best Quarterback in the nation by **Sports Illustrated**

## 84 MAL LAWYER, WR

- Rated 49th best ACC Incoming Freshman by **Athlon**
- Listed as one of 30 "Freshmen of Influence" in the Atlantic Coast Area by **Lindy's**

## 9 DEXTER McCLEON, CB

- 3rd Team All-American by **Phil Steele**
- Honorable Mention All-American by **Athlon**
- Honorable Mention All-American by **Street & Smith**
- 1st Team All-Atlantic Coast Area by **Street & Smith**
- 1st Team All-ACC by **Athlon**
- 1st Team All-ACC by **College & Pro Football Newsweekly/Football Action**
- 1st Team All-ACC by **College Sports**
- 1st Team All-ACC by **Jeff Whitaker**
- 1st Team All-ACC by **Lindy's**
- 1st Team All-ACC by **Phil Steele**
- 2nd Team All-ACC by **The Sporting News**
- Rated 19th best Cornerback in the nation by **Lindy's**

## 27 RAYMOND PRIESTER, TB

- Honorable Mention All-American by **Athlon**
- Honorable Mention All-American by **Football News**
- Honorable Mention All-American by **Street & Smith**
- 1st Team All-Atlantic Coast Area by **Street & Smith**
- 1st Team All-ACC by **Sports Preview**
- 2nd Team All-ACC by **Lindy's**
- 2nd Team All-ACC by **Phil Steele**
- 2nd Team All-ACC by **The Sporting News**
- Listed as one of 10 Doak Walker Award candidate by **Street & Smith**
- Rated 10th best Running Back in the nation by **Mark Gunn**
- Rated 11th best Running Back in the nation by **The Sporting News**
- Rated 15th best Running Back in the nation by **College Sports**
- Rated 18th best Running Back in the nation by **Lindy's**
- Rated 32nd most likely player to win the Heisman Trophy by **Phil Steele**

## 8 TREVOR PRYCE, DL

- ACC Defensive Newcomer of the Year by **The Sporting News**

## 75 GLENN ROUNTREE, OG

- 1st Team All-ACC by **Athlon**
- 1st Team All-ACC by **Phil Steele**
- 2nd Team All-ACC by **Lindy's**

## 18 EMORY SMITH, FB

- Rated 2nd best Fullback in the nation as a Pro Prospect by **Lindy's**
- Rated 3rd best Fullback in the nation by **Lindy's**
- Rated 4th best Fullback in the nation by **The Sporting News**

## 41 ANTHONY SIMMONS, ILB

- 1st Team All-American by **Phil Steele**
- 1st Team All-American by **The Sporting News**
- 2nd Team All-American by **Athlon** (only sophomore position player on 1st two teams)
- 2nd Team All-American by **Football News**
- 2nd Team All-American by **Street & Smith**
- ACC Defensive Player of the Year by **Bob Griese's College Football**
- ACC Defensive Player of the Year by **The Sporting News**
- 1st Team All-Atlantic Coast Area by **Street & Smith**
- 1st Team All-ACC by **Athlon**
- 1st Team All-ACC by **Bob Griese's College Football**
- 1st Team All-ACC by **College & Pro Football Newsweekly/Football Action**
- 1st Team All-ACC by **College Sports**
- 1st Team All-ACC by **Football News**
- 1st Team All-ACC by **Jeff Whitaker**
- 1st Team All-ACC by **Lindy's**
- 1st Team All-ACC by **Phil Steele**
- 1st Team All-ACC by **Sports Preview**
- 1st Team All-ACC by **The Sporting News**
- Rated 2nd best Inside Linebacker in the nation by **The Sporting News**
- Rated 5th best Inside Linebacker in the nation by **Lindy's**
- Rated 7th most likely to win the Butkus Award by **Sports Illustrated**
- Rated 9th best Linebacker in the nation by **Mark Gunn**
- Rated 15th best Linebacker in the nation by **College Sports**
- Listed as one of 20 "Scintillating Sophomores" in the nation by **The Sporting News**
- Listed as the "Hardest Hitter" in the ACC by **The Sporting News**
- Rated 5th best "Talent" in the ACC by **Lindy's**

**COLLEGE FOOTBALL YEARBOOK 1996**

**The Sporting News**

**LETHAL IN DEATH VALLEY**  
Clemson LB Anthony Simmons

**TOP 25 SNEAK PREVIEW:**  
Florida State 1st, Virginia 17th, Virginia Tech 19th, Clemson 24th

Virginia Tech's Cornell Brown  
A star is born: Florida State's Randy Moss

In-depth previews of each Division I-A and I-AA conference  
All-America rankings  
Expanded recruiting coverage  
Week-by-week schedule format

PRICE: \$4.95 (\$5.95 CAN.)

Anthony Simmons is a preseason first-team All-American by Sporting News.





Dodge Caravan



Dodge Intrepid



'96 Dodge Stratus

Clearly,  
the people  
at Dodge  
are  
having  
way  
too  
much  
fun.

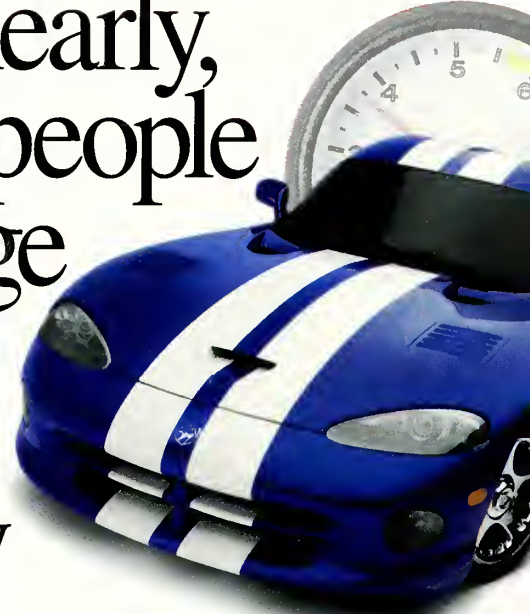

Dodge Viper



'96 Dodge Avenger



'96 Dodge Neon



Dodge Ram Sport

'96 Dodge Dakota Club Cab

Dodge Ram Club Cab

'96 Dodge Dakota Sport

Dodge Ram Van



# The New Dodge



The Official Cars And Trucks Of The Carolina Panthers  
See The Friendly Dodge Dealer Near You

# LEGENDARY SERVICE



IN FOOTBALL, uniforms constantly change. In business, you can bet that your uniform needs will change as well. At National Uniform Service—we'll provide your business with innovative uniform programs that work. We'll take care of your uniforms, while you take care of your company's game plan.

For a local business uniform supplier with a service reputation that's legendary call National Uniform service at 800-922-6285.



FOCUSED ON SERVICE.

# NATIONAL UNIFORM SERVICE

Club Atlanta Travel



## TRAVEL THE WORLD AND GET PAID FOR IT !!

Club Atlanta Travel



Travel is the world's largest industry. CAT offers you potential earnings of \$2,500 per week and up, for only 5 hours per week. Gain financial freedom and learn about our tax-free tuition redemption program! HEAR THE ROAR OF OUR CAT!

Work with the second largest travel agency in the world and have FUN! Call an independent representative today:

864- 322-8583 or 292-9794



L E A D I N G T H E W A Y

Amoco Fabrics and Fibers Company, the world's leading manufacturer of carpet backing, is also the leader in polyolefin fiber production. We proudly manufacture and market staple fiber and filament yarn for:

**APPAREL**

Denim • Twills • Activewear

**AUTOMOTIVE**

Interior Soft Trim Applications

**HIGH PERFORMANCE\***

High Temperature Insulation  
Filtration • FR Apparel

**HOME FURNISHINGS**

Upholstery • Contract • Casual Furniture

**INDUSTRIAL**

Diaper Coverstock • Webbing • Filtration  
Needle Punch Carpeting • Weather Pile

**Our commitment to Quality and  
Service only grows stronger.**



**Amoco Fabrics and Fibers Company**

FIBERS AND YARN MARKETING

P.O. BOX 66 • GREENVILLE, SC 29602 • (864) 242-6600 • FAX (864) 234-6666

Alpha® • Innova® • Marvess® • Impresa™ • Essera® • Marquesa® Lana • Trace® • \*Ryton® • \*Kermei®

# For Tigers... and their cubs!

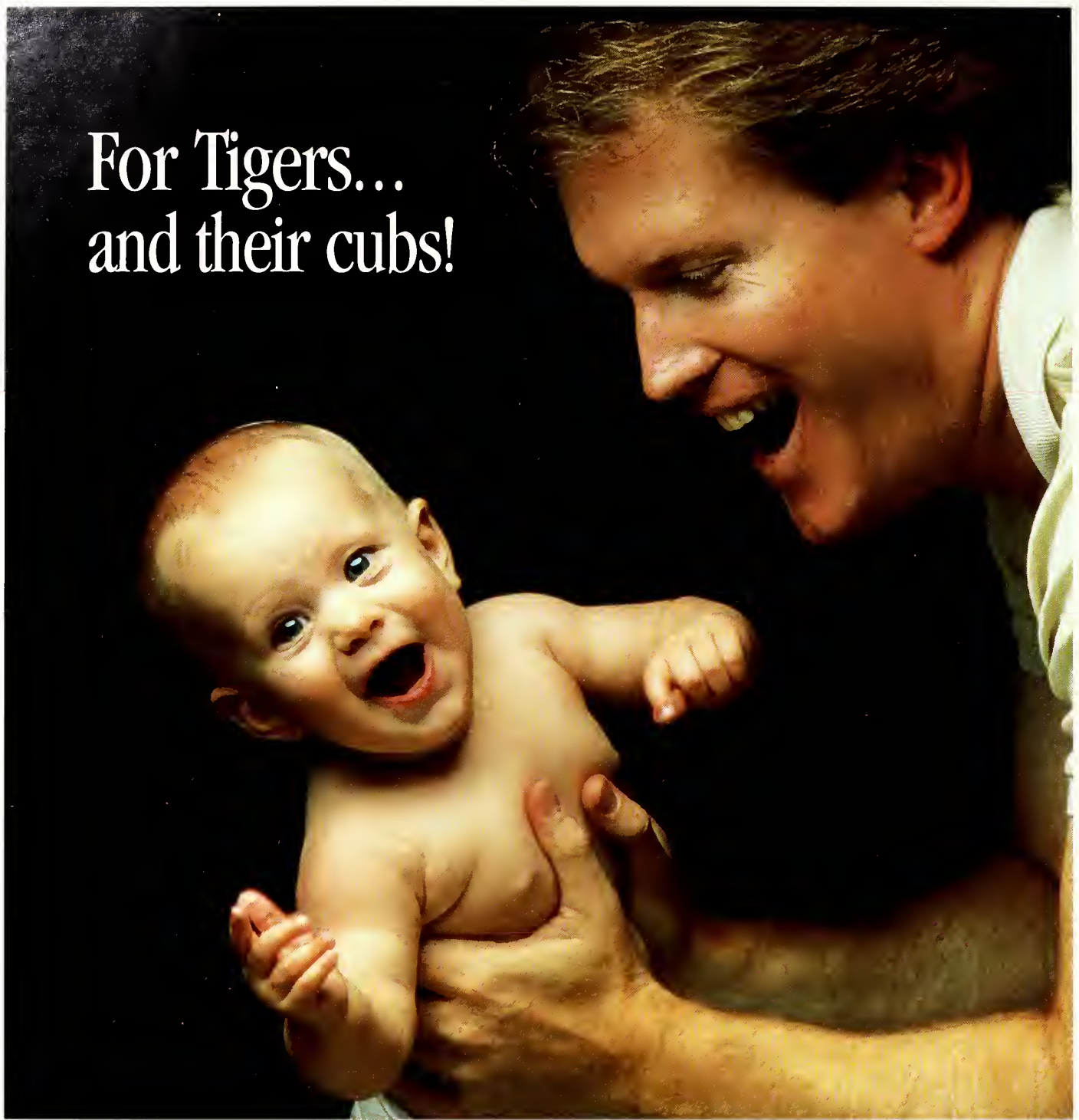

As a business with our roots in South Carolina, all of us at Healthsource are proud to be sponsors of the Clemson Tigers...and whether your business is two employees, or ten thousand, Healthsource offers the coverage you want at a price you can afford. Give us a call today and we'll give you a hassle-free quote...we think you'll quickly see why we've become South Carolina's largest HMO!

#### BENEFITS INCLUDE:

- Visits to your primary care physician for only \$10, with no deductible! The \$10 payment includes Periodic Physicals; Well-Baby and Well-Child Care; Vaccinations and Immunizations; X-rays and Lab Tests.
- OB/GYN care from your primary OB/GYN physician for only \$10 per visit.
- A prescription drug card program.
- Over 1,500 Charleston-area network physicians.
- No claim forms.

Call today for complete details: (803) 884-4063  
or 1-800-962-8811



*Healthsource*®

## FOURTH QUARTER WINS

Here is a list of games since 1948 in which Clemson has scored the last points of the game in the fourth quarter to erase a deficit or tie, and win or tie a game.

Year	Opponent	Site	Final Score	Decisive Play	Time Left
1948	Wake Forest	A	21-14	Fred Cone 1 run	11:56
	Auburn	A	7-6	Ray Mathews 1 run	6:35
	South Carolina	A	13-7	Oscar Thompson recovers blocked punt (11 yard return)	4:15
1949	Auburn	N	20-20		
1950	South Carolina	A	14-14	Fred Cone TD	
	Miami	A	15-14	Sterling Smith tackles Frank Smith for a safety	6:00
1954	Florida	A	14-7	Don King 1 run	14:54
1955	Virginia Tech	A	21-16	Charlie Bussey-Joel Wells 60 pass	4:06
	Wake Forest	A	19-13	Billy O'Dell 1 run	2:20
1956	N.C. State	A	13-7	Charlie Home 10 run	5:26
	Florida	A	20-20	Bob Spooner 1 run	0:32
1957	Wake Forest	H	13-6	Harvey White-Doug Cline 22 pass	1:36
1958	Vanderbilt	A	12-7	Harvey White 3 run	0:03
	N.C. State	A	13-6	George Usry 1 run	12:16
	Virginia	H	20-15	Lowndes Shingler 1 run	14:00
	North Carolina	H	26-21	Doug Cline 2 run	2:52
1959	Wake Forest	H	33-31	George Usry 1 run	4:24
1960	Virginia Tech	H	13-6	Lowndes Shingler 4 run	4:08
1962	N.C. State	A	7-0	Pat Crain 1 run	4:43
	Maryland	A	17-14	Rodney Rogers 23 FG	1:31
	South Carolina	H	20-17	Rodney Rogers 24 FG	1:24
1963	North Carolina	A	11-7	Jim Parker 1 run	7:54
1965	Virginia	A	20-14	Thomas Ray-Wayne Bell 16 pass	2:06
1966	Duke	H	9-6	Jimmy Addison-Phil Rogers 25 pass	2:32
	Wake Forest	A	23-21	Wilson Childers, J. Tompkins tackle WFU's-Erickson for a safety	0:25
1967	Virginia	H	40-35	Addison 75 pass to J. Jackson	3:49
	Duke	A	13-7	Buddy Gore 9 run	
1968	N.C. State	A	24-19	Ray Yauger 7 run	0:53
1971	Wake Forest	H	10-9	Eddie Seigler 29 FG	0:37
1973	Virginia	H	32-27	Ken Pengitore-Jim Lanzendoen 28 pass	6:44
1974	Georgia Tech	H	21-14	Mike O'Cain-Bennie Cunningham 3 pass	8:26
	Georgia	H	28-24	Mike O'Cain 1 run	8:44
1975	Wake Forest	H	16-14	Willie Jordan 34 FG	0:05
1976	The Citadel	H	10-7	Ciro Piccirilli 23 FG	0:54
	Florida State	A	15-12	Steve Fuller 1 run	6:36
1977	N.C. State	H	7-3	Steve Fuller-Jerry Butler 19 pass	12:46
	South Carolina	A	31-27	Steve Fuller-Jerry Butler 20 pass	0:49
1978	North Carolina	H	13-9	Lester Brown 1 run	9:48
1980	Virginia	A	27-24	Obed Ariiri 52 FG	0:06
1982	Boston College	H	17-17	Donald Igwebuike 43 FG	5:40
1983	Wake Forest	H	24-17	Stacey Driver 2 run	4:13
1985	Virginia Tech	A	20-17	David Treadwell 36 FG	0:00
	Virginia	H	27-24	Kenny Flowers 12 run	13:45
1986	Georgia	A	31-28	David Treadwell 46 FG	0:00
	Maryland	A	17-17	David Treadwell 21 FG	0:10
1987	South Carolina	H	21-21	David Treadwell 31 FG	2:50
	Georgia	H	21-20	David Treadwell 21 FG	0:02
	Duke	H	17-10	Tracy Johnson 4 run	6:46
1988	North Carolina	A	13-10	David Treadwell 30 FG	0:32
	Virginia	A	10-7	Rodney Williams-Chip Davis 14 pass	1:52
1990	Oklahoma	N	13-6	Terry Allen 4 run	10:28
	Maryland	A	18-17	DeChane Cameron-Rudy Harris 11 pass	7:59
1991	N.C. State	A	24-17	Howard Hall 1 run	3:12
	Georgia Tech	H	9-7	Ronald Williams 2 run	2:06
1992	Virginia	H	20-20	Nelson Welch 40 FG	0:46
	Virginia	A	29-28	Nelson Welch 32 FG	0:55
1993	South Carolina	A	16-13	Nelson Welch 31 FG	11:53
	Kentucky	N	14-13	Patrick Sapp-Terry Smith 21 pass	0:20

# What happens when ISO-9000 meets FF<sub>50</sub>?

## Butler.

The industry standard for all pre-engineered steel buildings.

## Somero.

The laser screed that created Superflat floors.

## Loveless Contracting.

The only contractor in South Carolina offering our clients both—at no extra cost.

**You bet, we're proud.**



# LOVELESS

COMMERCIAL CONTRACTING INC.

1821 STATE STREET, CAYCE, SOUTH CAROLINA 29033  
(803) 796-5551 FAX (803) 796-5030





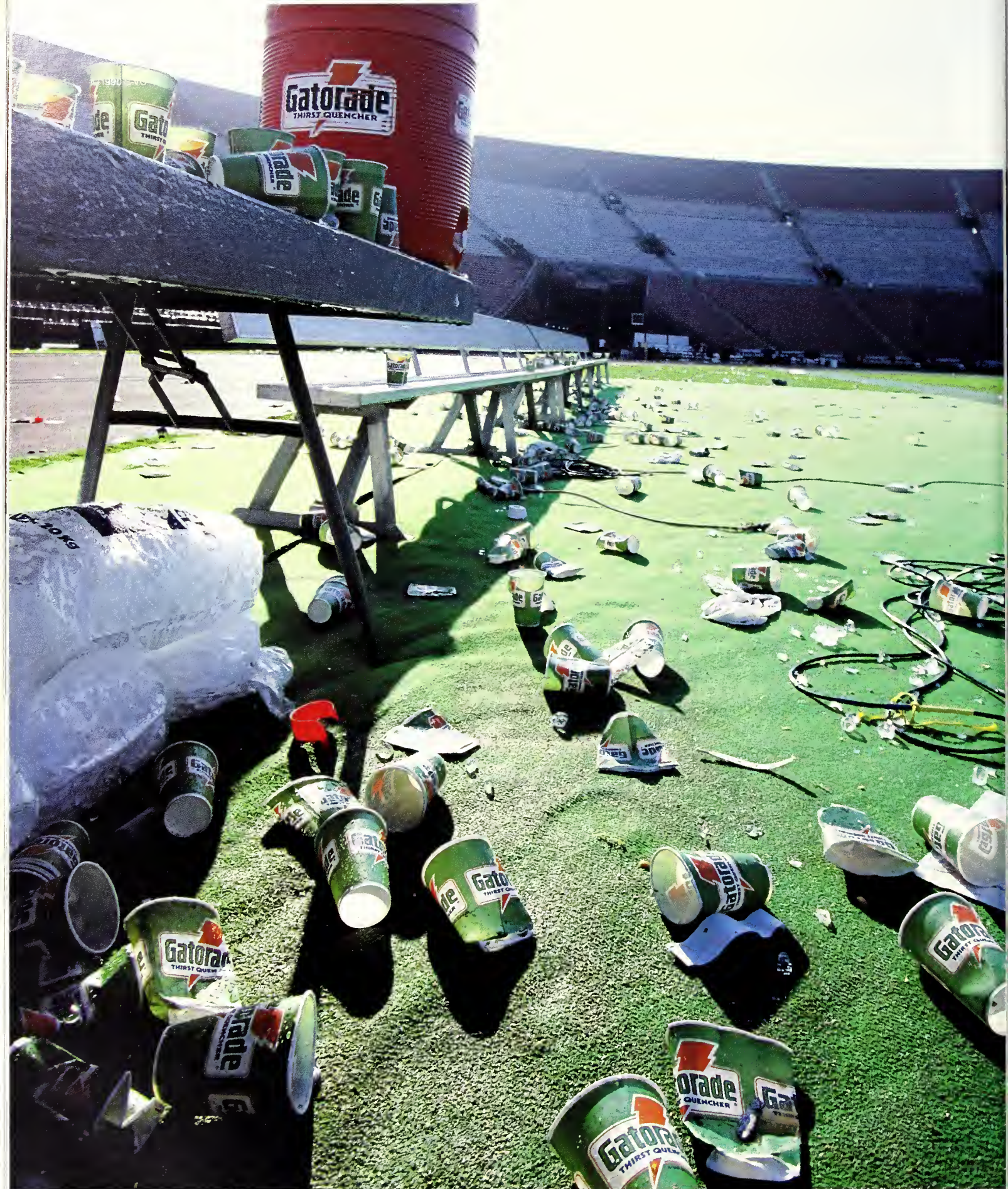

**Why some teams have a stronger bench than others.**

# IPTAY

IPTAY is widely regarded as the father of Athletic Fundraising. It all started in 1934 and from a private meeting of a small group of Clemson supporters has sprung an organization that raised over \$8 million last year. The organization plays a major role in ensuring that all 18 of the varsity sports at Clemson are given the maximum amount of scholarships offered by the NCAA.

The organization also has helped finance facilities that help student-athletes on and off the field. Vickery Hall, is a 27,000 square foot facility that houses the tutoring and advising programs for student-athletes. It is a major reason Clemson student-athletes have had their highest cumulative GPA on record for three consecutive semesters.

While IPTAY is primarily concerned with athletic fundraising, the mission of Clemson University has not been overlooked. The IPTAY Academic Scholarship Endowment was created to help meet the need for more academic scholarships for non-athletes who are highly qualified academically. The IPTAY Academic Scholarship Fund is presently the largest scholarship endowment of its kind at Clemson, providing \$2.8 million in funds, currently helping 34 students at Clemson.

IPTAY Executive Director George Bennett has continued to keep Clemson among the best in the nation in terms of fund-raising by the establishment of the IPTAY Endowment Program. In April of 1994, he kicked off the beginning of the endowment of positions program at the 85th birthday celebration for former Clemson Coach Frank Howard. The endowments are secure with a \$100,000 donation paid over a five-year period.

"This is a chance to broaden the horizons of IPTAY," said Executive Director of IPTAY George Bennett. "It gives an individual or a group of people an opportunity to endow a position that meant something during their college playing days, or to honor a person at a position. The money being endowed is going to secure our future as the interest is used to carry on our program forever.

"Fans interested in seeing IPTAY and Clemson athletics succeed down the road now have the perfect means to do that. They can create endowments that can't be touched whereby, only the support will continue. Thus this is a way to ensure that the programs they are in favor of are continued. It has been institutionalized at several colleges and it seemed to be a natural thing to do at Clemson. We have the people who are very supportive and willing to take part."

The first endowment was for the head football coach position to honor the legendary Frank Howard. Howard coached football at Clemson 39 years, 30 as the head coach. During his tenure the Tigers won 165 games, 100 of which were against conference foes. "Former players and friends of Coach Howard made donations over the cost of attending the celebration program and that was enough for the endowment. Their gifts were a way of permanently thanking Coach Howard for all that he did for Clemson.

"Following Coach Howard's birthday party we began to look for an individual to help us support and promote the program and Bill Hudson's name came up. He was an outstanding player at Clemson who has been equally successful in the business world. We went to him and explained the program and its goals and that we were looking for his leadership to help get the program going and he accepted."

Hudson responded favorably. "Clemson has been good to our family and I have been fortunate in business, which allowed me to be involved in this program," said the former Clemson tackle. "Two of my brothers, my son, and I came to Clemson on a scholarship. The entire family is grateful so I put the endowment of the tackle position in the family's name."

Bill Hudson, a 1956 graduate, was a three-year letter winner at tackle who played professionally for the Montreal Alouettes, the San Diego Chargers, and the Boston Patriots. He earned Pro Bowl honors in 1962. His brother Bob was also a lineman at Clemson who lettered four straight years and played over 10 years professionally.

"We have a foundation in academics and it is something special to get a letter of thanks from a student who received a scholarship through our donation," said Bill. "That's a great feeling so we were willing to do a similar thing for the athletic department. The permanency of this is what makes it so important, it will be around much longer than I am. Future generations of my family will be able to enjoy and contribute to our endowment."

Mr. Hudson sees this program growing into a large part of Clemson's athletic funding. "When other people see information on the endowment program and learn what it is

## Position Endowments

Friends and Former Football Players endowed the Head Football Coach's Position to honor Coach Frank Howard.

The Bill Hudson Family endowed a Tackle Position.

Mr. and Mrs. David Merritt endowed a Wide Receiver Position In Honor Of Perry Tuttle.

An Anonymous Donor Endowed Football's Single Wing Right Guard Position To Honor Dean Walter Cox.

Mr. and Mrs. Eddie Dalton endowed the Manager's Position for the Men's Basketball Program.

David and Stanley Riggins endowed the Quarterback Position.

The Clemson Placekicker Position endowed by an anonymous donor.

Ray Clanton endowed the Left Guard Position on Clemson's Single Wing Football Team.

Stuart McWhorter endowed the Tiger Mascot Position.

Leighton Cabbage endowed a Defensive Back Position on the Football Team to honor Jimmy Ness.

John T. Mundy endowed a Forward Position on the Men's Basketball Team.

The Mahaffey Brothers endowed the Center Position on the Men's Basketball team in honor of their parents.

Mark and Barry Avent endowed the Head Coach's Position for Men's Basketball to honor Rick Barnes.

Sam and Kitty Pringle endowed the Point Guard Position on the Lady Tigers Basketball Team.

Dr. and Mrs. Bill Howler endowed the Third Base Position on the Tigers Baseball Team

Billy Poe endowed the Wingback Position on Clemson's Single Wing Football Team.

Bill and Bess Cecil Endowment For Coordinated IPTAY and Architecture Scholarships And Fellowships.



Tommy West and Rick Barnes are popular speakers at Spring IPTAY meetings.

about this program will grow. Success builds on success. People who are looking to honor a friend or family member now have a great means to do that."

Besides the Hudson's family endowment four other football endowments were made and one managers position in the first year. Now there are over 15 positions endowed. The goal of the program is to get every position endowed. "From the free safety to the number three player in women's tennis, we hope to have every position endowed," said Bennett. "We will likely use the Avenue of Champions as a physical place to honor these people further for the positions they have endowed. That will have plenty of space, so we will be working to have as many endowments across all of our sports."

"The personal satisfaction that they helped Clemson University, specifically the Athletic department, and that they are securing its future are the main reasons for becoming involved."

And with more involvement Clemson will have a very secure future for generations to come.





## Savings where you least expect them.



Surprise! Who would have thought that a new high-efficiency Amana TempAssure™ Heat Pump could make such a difference in energy expense. Actually, this dependable

unit provides exceptional year 'round home comfort, while saving you hundreds of dollars on your utility bill. Operate the TempAssure heat pump for only a fraction of the cost of your old, less efficient heat pump.

- Money-saving efficiency
- Quiet, dependable operation
- Lifetime of trouble-free performance **WARRANTY**



Call today to find out how you can start saving with a high-efficiency TempAssure Heat Pump from Amana.

See the Yellow Pages for the Authorized Amana Heating & Air Conditioning Dealer nearest you.

TODAY'S ELECTRIC HEAT PUMPS  
ARE HOTTER THAN EVER.

**Amana**<sup>®</sup>  
Heating • Air Conditioning

A higher standard of comfort.

# CENTENNIAL ALL-STARS

Each program this year will honor members of Clemson's Centennial Team. You will notice by season's end that the six covers of this year's program form the poster that will be distributed as you leave Death Valley this afternoon.

Today's cover features some of the most prominent members of the Centennial Team. Banks McFadden, Jeff Davis and Steve Fuller are all members of the Clemson Ring of Honor, the highest award presented by the Clemson Athletic Department to a Tiger football player.

Terry Kinard, the only unanimous All-American in Clemson history and the 1982 National Defensive Player of the Year is also featured. Frank Gillespie, the only Clemson football player named a conference Athlete of the Year, and Fred Cone, who Coach Frank Howard often cited as his best player, are also components of the artistic work by Michael Taylor.

Here is a rundown on some facts about the faces on the cover of today's program.

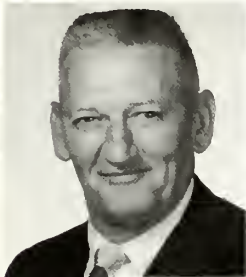

**Banks McFadden, Back, 1937-39:** Consensus All-American in both football and basketball in the same calendar year (1939), only Clemson athlete to do that... named the nation's most versatile athlete for 1939-40...

Clemson's first wire-service All-American, Associated Press in 1939...record setter on the field as a runner, passer, and punter...led Tigers to state championship in track twice in his three years on the team...elected to National Football Hall of Fame in 1959, the only player in Clemson history named to the Hall of Fame...received Distinguished Alumni Award from Clemson in 1966...charter member of the Clemson Athletic Hall of Fame and South Carolina Athletic Hall of Fame...only Clemson player to have his jersey retired in two sports...the number-three pick of the Brooklyn Dodgers (football) after the 1939 season, that is still the highest draft pick ever by a Clemson player...played one year in the NFL and led the league in yards per rush...coached the defensive backs at Clemson for 26 years, he was also the head basketball coach from 1947-56... Ring of Honor Charter member ... Clemson Athletic Hall of Fame Charter Member, elected in 1973...Clemson's McFadden Building, dedicated in 1995, is in his honor...retired, now living in Clemson.



**Jeff Davis, Linebacker, 1978-81:** First-team All-American...nicknamed "The Judge"... still holds Clemson record for most tackles in a game (24) and in a season (175)... has the second best career tackles mark

with 469...had incredible 30 double figure tackle games in his career and led the team in tackles 25 times...first-team All-American in 1981 by UPI, Football Coaches, Football Writers, Football News and Walter Camp Foundation...first linebacker in Clemson history to be named a first-team All-American...has the most caused fumbles in a career (10) and most career recovered fumbles (8)...Defensive MVP of the 1981 Orange Bowl when Clemson downed Nebraska to win the national championship...captain of Clemson's 1981 National Championship team...fifth-round draft pick for the Tampa Bay Bucs...played for Bucs 1982-87 and was the team's leading tackler four seasons...also captain of Tampa Bay team for four of his six seasons...National Lineman-of-the-Year by the Atlanta Touchdown Club his senior season...1989 Clemson Athletic Hall of Fame inductee, and inducted into the Ring of Honor in 1995.



**Steve Fuller, Quarterback, 1975-78:** Third-team All-American in 1978 coupled with being first-team Academic All-American for two years...ACC Player-of-the-Year in 1977 and 1978, Clemson's only two-time selection...in 1978

he led Clemson to ACC Championship with a perfect 6-0 record and then to a Gator Bowl victory...Tigers were 11-1 and ranked sixth in final poll that year...recorded 4,359 yards passing and a total offense of 6,096 yards in his career to top Clemson's all-time leader list...leads Clemson in career touchdown responsibility with 44...second best pass interception avoidance percentage in NCAA history with 3.33% at the time of his graduation...shared Frank Howard Award with Jerry Butler for the 1978-79 academic year, he won it outright in 1977...only two-time recipient of that award...the 1979 recipient of the Jim Weaver Award for outstanding performance on and off the field, as given by the ACC...presented NCAA Top Five Award, only Clemson athlete so honored...also won National Football Foundation scholarship...first-round draft pick of the Kansas City Chiefs in 1979, he was the 23rd pick of the draft...played for Super Bowl Champion Chicago Bears in 1985...Clemson Athletic Hall of Fame inductee, and one of the three original inductees to the Ring of Honor.



**Frank Gillespie, Guard, 1945-48:** Started on Clemson's football, basketball (guard) and baseball (third baseman) teams ... only athlete in Clemson's history to be named all-conference in all three sports... voted All-Southern in 1948 in football...earned a

total of 11 varsity letters...member of the first-

squad Associated Press South Carolina All-State Team in 1946...member of the 1948 undefeated team that went on to play in the 1949 Gator Bowl...received the McKelvin Award, Southern Conference Player-of-the-Year, for the 1947-48 season, only Clemson football player in history to win the award...inducted into the Clemson Athletic Hall of Fame in 1977.



**Fred Cone, Back, 1948-50:** Set 10 individual season and career marks before graduating from Clemson...had eight career games of 100+ rushing yards...leader of the undefeated 1948 team...was instrumental in Clemson's victory over Mis-

souri in the 1949 Gator Bowl...had a total of 31 career touchdowns and 189 career points...still second in Clemson history in total touchdowns and seventh in career scoring...Clemson's first 2,000 yard rusher, he is still 10th in school history...still second in career rushing touchdowns...captain of the 1950 team...named to the All-Southern Squad in 1949 and 1950...received All-State honors in 1948, 1949 and 1950...1950 Teague Award recipient that is presented to the most outstanding male athlete in North and South Carolina...third round draft pick of the Green Bay Packers in 1951...voted into the Green Bay Hall of Fame in 1974...charter member of the South Carolina and Clemson Athletic Hall of Fame in 1973.



**Terry Kinard, Free Safety, 1978-82:** First and still the only Clemson player to be unanimous All-America pick (1982) ...first two-time Clemson All-American defensive back ... a first-team AP All-American two years in a row, the

only Clemson player to do that...CBS National Player-of-the-Year for the 1982 season ... Clemson had 21-1-1 record his final two seasons...chosen to the USA Today All-College Football Team in the 1980's...two-year member of the All-ACC team...all-time Clemson leader in interceptions with 17, a mark that tied the 20-year-old ACC record...holds Clemson record for tackles by a defensive back with 294 in his career...first-round pick of the New York Giants in 1983, he was the 10th pick of the entire draft...played with Super Bowl Champion Giants in 1986 and was with the club 1983-89...played in the 1988 Pro Bowl Game...played with Houston Oilers in 1990...inducted into Clemson Athletic Hall of Fame in 1992.

# FURMAN PALADINS



Bell Tower - Furman University Campus

**Location:** Greenville, SC

**Nickname:** Paladins

**Stadium Name:** Paladin (16,000)

**Turf:** Gene Stone (Natural Grass)

**Enrollment:** 2,500

**Colors:** Purple & White

**1st Year of Football:** 1826

**Head Coach/Alma Mater:** Bobby Johnson (Clemson '73)

**Record at School/Years (4 yr. school only):** 9-13-0  
(2 yrs)

**Assistant Coaches (Alma Mater/Position):** Bruce Fowler (Furman/Asst. Head Coach/Secondary); Tim Sorrells (Furman/Offensive Coord./Offensive Backs); Steve Wilson (Furman/Def. Coord./Linebackers); Bobby Lamb (Furman/Quarterbacks/Receivers); Clay Hendrix (Furman/Offensive Line); Jimmy Neal (Furman/Defensive Line); Julius Dixon (Furman/Defensive Ends)

**Lettermen Lost:** 12

**Lettermen Returning:** 44

**Starters Lost:** 19

**Starters Returning:** 5

**Offensive Formation:** Multiple 1

**Defensive Formation:** 4-3

**1996 Honors Candidates:** Braniff Bonaventure, Jeremy Osborne, Jay Thier, Luther Broughton, Greg Sander



Dr. David Shi  
President



Dr. John Block  
Vice President for  
Intercollegiate Athletics

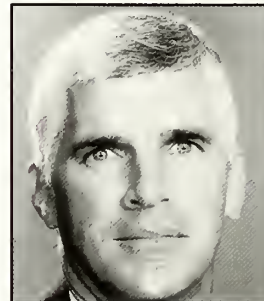

Bobby Johnson  
Head Coach

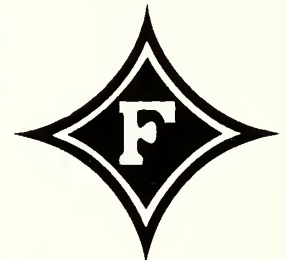

QB - Braniff Bonaventure

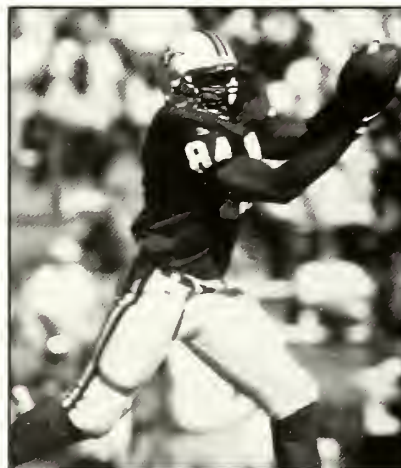

TE - Luther Broughton

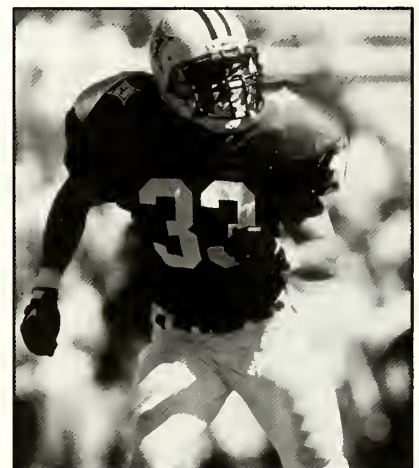

FS - Jeremy Osborne





**Braniff Bonaventure**  
QB • 11

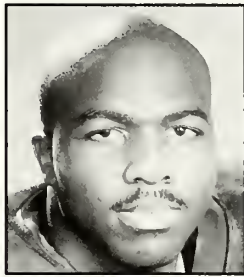

**Luther Broughton**  
TE • 84



**Michael Brown**  
DT • 99



**Josh Cole**  
FLK • 80



**Ernest Crosby**  
TB • 22



**Bryan Dailer**  
RUE • 64

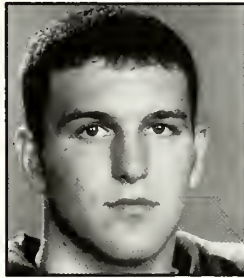

**Bo Davis**  
SE • 7



**Lee Drake**  
OT • 79



**Mark Graves**  
C • 52



**Ben Hall**  
OG • 59

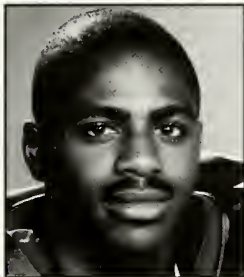

**Kevin Jackson**  
CB • 9



**John Keith**  
SS • 10



**Michael McNeil**  
CB • 3



**Mark Moore**  
TB • 28



**Brian Nutter**  
OT • 71

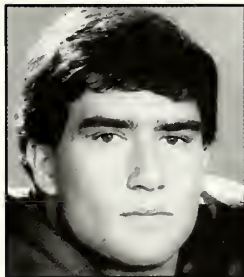

**Jeremy Osborne**  
FS • 33



**B.J. Pate**  
DT • 90



**Seth Ramaley**  
SS • 26

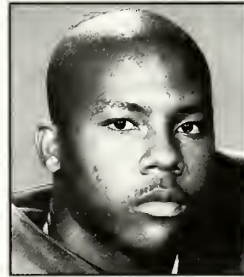

**Orlando Ruff**  
LB • 47

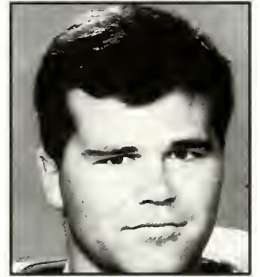

**Greg Sander**  
OG • 68



**Bernard Scott**  
OLB • 6

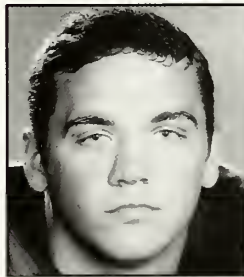

**Daryl Smith**  
LB • 51



**Jay Thier**  
LB • 44

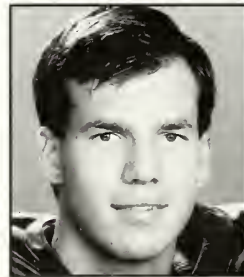

**Jody Wade**  
SE/P • 88

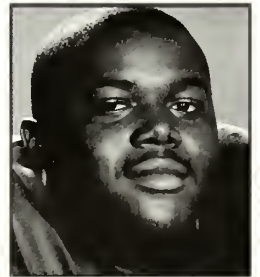

**Reggie Williams**  
NG • 56



Clemson never  
throws in the towel ...  
especially if it's

MARTEX<sup>®</sup>



WESTPOINT  
STEVENS

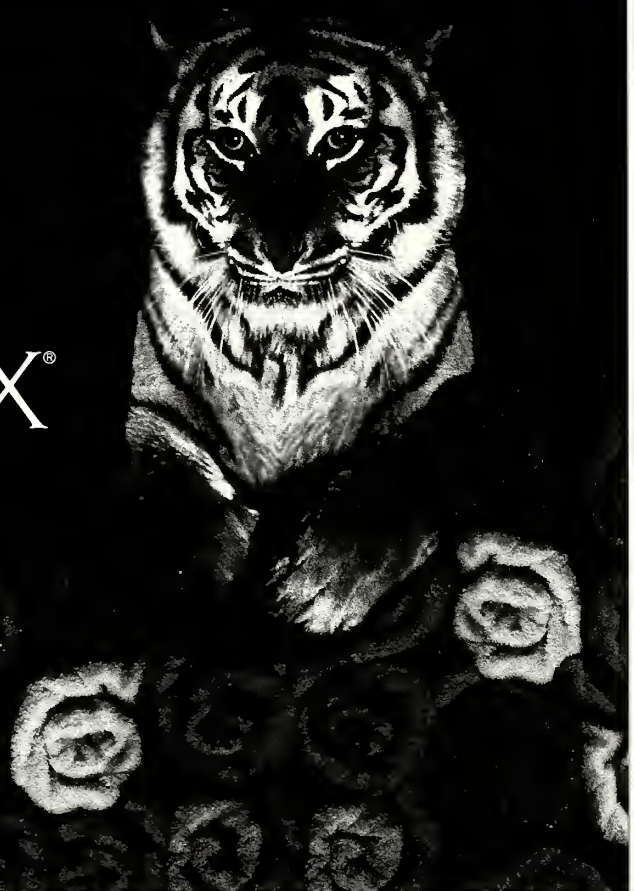

**SPORTSOUTH**

Watch  
*ACC Sports Sunday*  
Every Week  
on SportSouth

IN YOUR

**FACE FOOTBALL**



# CLEMSON SPORTS SCHEDULE

Sept. 7	Men's Cross Country in Western Carolina Invitational	Morning	Women's Soccer vs. Furman	7:00 PM
	Women's Cross Country in Western Carolina Invitational	Morning	Sept. 25 Women's Tennis in ITA National Clay Courts at Baltimore, MD	All Day
	Volleyball vs. Virginia Tech in Big Orange Bash at Clemson, SC	10:30 AM	Men's Soccer vs. Appalachian State	7:00 PM
	Football vs. Furman (IPTAY Day) (ACC TV)	12:00 PM	Volleyball vs. Georgia Tech	7:00 PM
	Women's Soccer at North Carolina	1:00 PM	Sept. 26 Women's Tennis in ITA National Clay Courts at Baltimore, MD	All Day
	Men's Soccer vs. Washington at Portland, OR	3:00 PM	Sept. 27 Women's Tennis at Furman Invitational	All Day
	Volleyball vs. Colorado State in Big Orange Bash at Clemson, SC	6:00 PM	Women's Tennis in ITA National Clay Courts at Baltimore, MD	All Day
Sept. 8	Men's Soccer at Portland	5:15 PM	Volleyball at Florida State	7:00 PM
Sept. 9	Women's Soccer vs. Davidson	7:00 PM	Sept. 28 Men's CC in Meet of Champions at Van Cortland Park, NY	Morning
Sept. 10	Volleyball at Furman	7:00 PM	Women's Cross Country in Virginia Tech Invitational	Morning
Sept. 13	Volleyball vs. Washington St. in Mizuno USA Cup at Chicago, IL	6:30 PM	Women's Tennis at Furman	All Day
	Women's Soccer at Virginia	7:00 PM	Women's Tennis in ITA National Clay Courts at Baltimore, MD	All Day
Sept. 14	Men's Cross Country in Clemson Invitational	Morning	Football vs. Wake Forest (Parents' Day) (ACC TV)	12:00 PM
	Women's Cross Country in Clemson Invitational	Morning	Women's Soccer vs. North Carolina State	7:00 PM
	Women's Soccer vs. George Washington at Charlottesville, VA	5:00 PM	Sept. 29 Women's Tennis at Furman Invitational	All Day
	Volleyball in Mizuno USA Cup at Chicago, IL	TBA	Women's Tennis in ITA National Clay Courts at Baltimore, MD	All Day
Sept. 15	Men's Soccer vs. North Carolina	2:00 PM	Men's Soccer vs. North Carolina State	2:00 PM
Sept. 17	Golf in Toby Cub at Tokyo, Japan	All Day	Oct. 1 Volleyball vs. Coastal Carolina	7:00 PM
Sept. 18	Men's Soccer vs. Georgia Southern	7:00 PM	Oct. 4 Women's Tennis in South Carolina Invitational	All Day
	Volleyball at South Carolina	7:00 PM	Women's Soccer at Stanford	6:00 PM
	Women's Soccer at South Carolina	7:00 PM	Men's Soccer vs. Florida International in Clemson Invit.	7:00 PM
	Golf in Toby Cub at Tokyo, Japan	All Day	Volleyball at Virginia	7:00 PM
Sept. 20	Volleyball vs. Charleston Southern	7:00 PM	Oct. 5 Women's Tennis in South Carolina Invitational	All Day
	Women's Soccer vs. Tennessee	7:00 PM	Football at Florida State (ESPN)	7:00 PM
Sept. 21	Football at Missouri (PRIME NETWORK)	7:00 PM	Volleyball at Maryland	7:00 PM
	Men's Soccer at Duke	7:00 PM	Oct. 6 Women's Tennis in South Carolina Invitational	All Day
	Volleyball vs. Georgia	7:00 PM	Women's Soccer vs. Santa Clara at Stanford, CA	1:00 PM
Sept. 24	Women's Tennis in ITA National Clay Courts at Baltimore, MD	All Day	Men's Soccer vs. California in Clemson Invitational	3:00 PM
			Oct. 7 Golf at NCAA preview in Chicago	All Day
			Oct. 8 Golf at NCAA preview in Chicago	All Day
			Oct. 9 Volleyball vs. North Carolina State	7:00 PM
			Men's Soccer vs. Wofford	7:00 PM
			Oct. 11 Men's Tennis in Clemson Fall Classic	All Day
			Women's Soccer at Georgia	4:00 PM
			Volleyball vs. Florida State	7:00 PM
			Oct. 12 Men's Cross Country in Furman Invitational	Morning
			Men's Cross Country in Auburn Invitational	Morning
			Women's Cross Country in Furman Invitational	Morning
			Women's Cross Country in Auburn Invitational	Morning
			Men's Tennis in Clemson Fall Classic	All Day
			Men's Tennis in ITA All-American Champ. at Austin, TX	All Day
			Football at Duke	TBA
			Oct. 13 Men's Tennis in Clemson Fall Classic	All Day
			Men's Tennis in ITA All-American Champ. at Austin, TX	All Day
			Men's Soccer at North Carolina-Charlotte	2:00 PM
			Volleyball vs. North Carolina	2:00 PM
			Oct. 15 Women's Soccer vs. North Carolina-Charlotte	7:00 PM
			Oct. 16 Men's Soccer vs. Erskine	7:00 PM
			Oct. 18 Women's Tennis in Seminole Fall Classic at Tallahassee, FL	All Day
			Women's Soccer vs. Wake Forest	5:00 PM
			Volleyball at Duke	7:30 PM
			Oct. 19 Football vs. Georgia Tech (Homecoming)	TBA
			Women's Tennis in Seminole Fall Classic at Tallahassee, FL	All Day
			Volleyball at Wake Forest	7:00 PM



Clemson returns four starters from last year's second place ACC team. Jolene Hoover's team will play five home matches in September.





# IPTAY REPRESENTATIVES

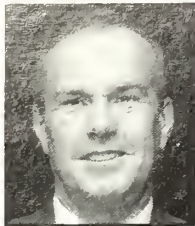

Lynn Campbell  
President



John Tice  
Vice-President  
Director, District VIII



Robert E. Dye  
Secretary  
Director, District 1



John H. Holcombe, Jr.  
Treasurer  
Director-District VI

## IPTAY Past Presidents

Charlie Bussey, Director  
Eddie N. Dalton, Director  
W. G. DesChamps, Jr., Director  
Dr. R.C. Edwards, Sr., Director  
F. Reeves Gressette, Jr., Director

Lewis F. Holmes, Jr., Director  
F.E. Hughes, Director  
Dr. G.J. Lawhon, Jr., Director  
Edgar C. McGee, Director  
Thurmon McLamb, Director

Jim Patterson, Director  
Bill Reaves, Director  
Lawrence Starkey, Director  
Dr. J.H. Timmerman, Director  
Marshall Walker, Director

ATHLETIC DIRECTOR--BOBBY ROBINSON  
IPTAY EXECUTIVE DIRECTOR--GEORGE BENNETT  
ASSOCIATE EXECUTIVE DIRECTOR--BERT HENDERSON  
ASSOCIATE EXECUTIVE DIRECTOR--BOB MAHONY

- denotes Representative Emeritus  
+ denotes County Chairman Emeritus  
\* denotes IPTAY '96 Award Winner

**DISTRICT II**  
Jim Sanders, Director  
Sanders Brothers, Inc.  
P.O. Box 188  
Gaffney, SC 29342

**Cherokee County**  
\* David Parker (CC)  
Scott Allen  
Charles Banks  
- Dr. Ron Barrett  
- R.S. Campbell, Jr.  
- John M. Hamrick, Jr.  
- Wylie Hamrick  
- Roy Mathis  
- E. Raymond Parker  
- Bob Peeler  
- James R. Sanders, Jr.

**Greenville County**  
\* James E. Vissage, Jr. (CC)  
\* Benjamin M. Evatt (VC)  
\* Sandy Kirkus (VC)

\* Bill Barbary  
\* James H. Barnes, Jr.  
\* Randall Bell  
\* Clyde Bigbee  
\* J. Frank Black  
\* Glenn Brackin  
\* Mike Branham  
\* Joseph Bailey Bright  
\* Jeffrey S. Brown  
\* Miles E. Bruce  
\* Charles A. Bryan, Jr.  
\* Jody Bryson  
\* Joel L. Bullard  
\* Charles W. Bussey, Jr.  
\* Donald J. Coggins  
\* Jack Coggins  
\* Larry B. Copeland  
\* Walter B. Crawford  
\* James M. Crawford  
\* Gordon S. Davis  
\* William Lem Dillard  
\* Bobby Dillard  
\* Mark DuBose  
\* Robert M. Dubose  
\* R.C. Eldridge, Jr.  
\* Henry Elrod  
\* Tony Etzoghbi  
\* Steve Epps, Jr.  
\* Tom Farthing  
\* Mark Finley  
\* Mike Fleming  
\* Bill Freeland  
\* C. Glenn Garrett  
\* Preston T. Garrett, Jr.  
\* Clark Gaston, Jr.  
\* Joe D. Gibson  
\* Mike Glynn  
\* Joel W. Gray III  
\* Scott Greene  
\* Dean Hawkins  
\* Richard H. Ivester  
\* Terry A. Kingsmore  
\* Vinayak Kutte  
\* Bennie Langley  
\* Jim League  
\* Sam Ligon  
\* Floyd S. Long  
\* Charles Major III  
\* W.M. Manning, Jr.  
\* Seabrook Marchant  
\* Edward O. McCameron  
\* James T. McCarter  
\* Ronald J. McCoy  
\* David Merritt  
\* James D. Miller  
\* J.G. Miller  
\* William H. Orders  
\* Milton Ozmint  
\* J.F. Palmer  
\* I.N. Patterson, Jr.  
\* George M. Plyler  
\* C. Evans Putman  
\* Bobby W. Ramsey  
\* Bruce Reeves  
\* Robert E. Reeves, Jr.  
\* Charles F. Rhem, Jr.  
\* James Rochester  
\* Samuel F. Roper  
\* Earl Sammons  
\* Bunny Scott  
\* Robert G. Sharpe, Jr.  
\* John G. Slattery  
\* Tim Strom  
\* Joseph D. Swann  
\* E. Richard Taylor, Jr.  
\* Joseph M. Todd  
\* David M. Vaughan  
\* Jim Vaughn

## Representatives



Robert E. Dye  
Director, District 1

## DISTRICT 1

Robert E. Dye, Director  
P.O. Box 1898  
Easley, SC 29641

## Abbeville County

\* Earle Williamson (CC)  
Matthew Durham  
- Charles B. Murphy  
Mason Speer, Jr.  
Wayne Stevenson

## Anderson County

\* John D. Hopkins, Jr. (CC)  
- Melvin E. Barnette  
Gene Beckman  
Jennifer Bensen  
Joe Burdette  
- R. Carol Cook  
Fred Cooley  
Mark Crammer  
Joe B. Davenport  
- George M. Ducworth  
J. Tom Forrester  
Elizabeth Garrison  
Dr. James P. Hentz  
Robert Lee Hill  
Tammy Holcombe  
Dr. James H. Irby  
Dan Jones  
Dr. C. Patrick Killen  
Arthur M. Klugh, III  
James F. Little  
\* Harry Major  
\* Randall W. McClain  
\* Jake Meeks  
\* John Moore  
\* Dave Moorehead  
\* Dr. P.S. Mowlajko  
\* Kevin Selman

- Robert G. Sharpe  
Thompson A. Smith  
Tony Smith  
D. Gray Suggs  
\* Mark D. Wilson

## Greenwood County

\* Wayne Bell (CC)  
\* Dr. F. E. Abell, Jr.  
Mark Abell  
\* Nick P. Anagnost  
\* Lewis Bagwell  
- W.E. (Bill) Burnett  
Carol Coleman  
\* Richard A. Coleman  
William D. Coleman  
Rick Harter  
\* Jim S. Hull  
\* Robert L. McCord  
\* Ronnie Oliver  
\* Melvin Pace  
Wayne B. Richey  
W.M. Self  
\* Robbie Templeton

## McCormick County

Jennings G. McAbee (CC)  
T.C. Faulkner, Jr.

## Oconee County

\* Sammy Dickson (CC)  
Marshall P. Childress (VC)  
Thomas Alexander  
\* James Black  
\* Joel Harris  
\* Tim Hydrick  
\* Ellis Ivey  
\* Paul Jenson  
\* Horace J. McGee III  
\* Dr. W. Ted Nimmons  
\* J. Lynn Pruitt  
\* Ernest M. Riley  
- Carl R. Rogers  
\* Scott Sprouse  
- Sam Thrift  
\* Jesse E. Wright, III

## Pickens County

\* Terry L. Long (CC)  
\* John Q. Adams III  
\* J.E. Britt  
\* Bennie Cunningham  
\* Charles E. Dalton  
\* Dr. Val S. Dyches  
\* Robert E. Dye  
\* Dr. Robert C. Edwards, Sr.  
\* Julie Ellison

Jo Flatt  
Gaston Gage, Jr.  
\* Bird Garrett  
Roddey E. Gettys, III  
L. Earl Gilstrap, Jr.  
Danny Gregg  
Bob Guerreri  
\* Harry C. (Hal) Hagood  
Donald Hamilton  
\* Bill Harley  
\* Bob Harmon  
\* Frank Hartsell  
Floyd Hunt  
\* F. H. Inabnit, Jr.  
- Edwin L. Kirby, Jr.  
R. Frank Kolb  
\* Kenneth C. Looper  
\* Tom Lynch  
\* Russ Madray  
\* William B. (Ben) Massingill, Jr.  
- Banks McFadden  
\* JoLynn McFadden  
\* John McIntyre  
\* Tom Merritt  
\* James V. Patterson  
\* John Peters  
- R.R. Ritchie  
\* Gil Rushton  
\* William C. Singleton  
\* B. J. Skelton  
\* G. Neil Smith  
\* John Sparks  
\* James Spearman  
- Joseph J. Turner, Jr.  
- K.N. Vickery  
\* Joseph A. West  
\* David F. Whittemore, Jr.  
- Eugene P. Willimon  
W. Harold Wood



Jim Sanders  
Director, District II



- \* Mike Wade
- \* S. Gray Walsh
- +\* Kermit M. Watson
- \* Robert B. Whorton
- \* David Wilkins
- \* Charles P. Willimon

#### Laurens County

- \* Henry V. Blalock (CC)
- + J.R. Adair
- + Ira J. Bedenbaugh
- \* Buddy Bridges
- + W. Fred Chapman, Jr.
- + Dr. William F. Childers
- + James A. Coleman
- + Ted Davenport
- \* Henry M. Faris Sr.
- + Larry Garr
- + Frank Templeton III
- + Dr. N. Carl Wessinger

#### Spartanburg County

- \* John Easterling III (CC)
- + Kendall K. Alley
- + William A. Bishop II
- \* William A. Blackwood, Jr.
- + John L. Brady, Sr.
- + John B. Cornwell, Jr.
- + Walter Davis, Jr.
- + John T. Duncan, Sr.
- + Bill Easterling
- + John Easterling Jr.
- + George R. Fisher
- + Judge Bruce Foster
- + Harry H. Gibson
- + Max P. Gregory
- + Charles Emmett Halliday
- + Wilbur K. Hammett
- + Scott Hubbard
- + Alex Hudson
- + W.A. Hudson
- + Randy Judy
- + A.P. Kerchmar
- + Harry W. Kinard
- + Jeff Lancaster
- + Henry M. Lee
- + Anita Ness
- + Raymond Powell
- + Marvin C. Robinson
- + Dr. B. Lee Smith
- + Wesley A. Stoddard
- + R.L. Stoddard
- + Dr. Harold Vigodsky
- + Ted B. Wilson

#### Union County

- + Dr. H. Russell Caston, Jr. (CC)
- + H.S. Harris, Jr.
- + Carl E. Carson, Jr.
- + William M. Howell
- + Thomas E. Mack
- + Edward L. B. Osborne
- + Thomas Young, MD



Don E. Goughly  
Director, District III

#### DISTRICT III

- Don E. Goughly
- 3710 Landmark Dr. #408
- Columbia, SC 29204

#### Aiken County

- \* Richard L. Boyleston (CC)
- +\* William R. Alexander
- + Anderson L. Baxley
- + John R. (Bob) Brooks
- + Johnny L. Cagle
- + Alan J. Coleman
- + Mike Coleman
- + Robert M. Cook
- + Thomas Coward
- + Alan D. Gregory
- + Elbert Hines Hamilton
- + Steven Holt
- + Warren E. Kenrick
- + Gerald W. Metts
- + John G. Molony
- + Sam O'Neal
- + Alan M. Tewkesbury III
- + Harry Odell Weeks, Jr.

#### Edgefield County

- \* Watson Rhodes (CC)
- + E. O. Dukes, Jr.
- + J.W. Gilliam, Jr.
- + Lewis F. Holmes Jr.
- + Lewis F. Holmes III
- + Terry Timmerman
- + Theo Reginal Williams

#### Lexington County

- \* J. Tom Shell (CC)
- \* James M. Lowman (VC)
- \* George Alley
- + Bill Arnick
- + Jerry A. Brannon
- + Jeff Brown
- + Andy Caldwell
- + R. Hugh Caldwell
- + Fred H. Carter, Jr.
- + Robert Caughman
- + Roscoe Caughman
- + James Tracy Childers
- + H. Ralph Corley, Sr.
- + John L. Fulmer, Jr.
- + Dr. B.F. Grandy
- + Brett J. Harris
- + James D. Head III
- + Bob Householder, Jr.
- + Warren Craig Jumper
- + Lt. Col. E.B. Jackson
- + John W. McLure
- + Bob Paulling
- + J.W. Riser
- + Charles M. Stuck
- + Robert M. Taylor
- + Lee Harold Witt, Jr.

#### Newberry County

- \* M. Larry Longshore (CC)
- + T. M. Abrams
- + W. Edgar Baker
- + Earle J. Bedenbaugh
- + Hubert M. Bedenbaugh, Jr.
- + Alvin Berry
- + Louie C. Derrick
- + Billy R. Gibson
- + C.H. Ragsdale III
- + Terry C. Shaver
- + Albert Shealy
- + C. Gurnie Stuck
- + Bill Waldrop
- + David Waldrop

#### Richland County

- \* F. McCord Ogburn, Jr. (CC)
- + Jack W. Brunson
- + George Bullwinkel, Jr.
- + William P. Cate
- +\* Phillip C. Chappell, Jr.
- + Henry Chastain
- + Judge Michael R. Davis
- + James W. Engram
- + Carlos Gibbons, Jr.
- + Don E. Goughly
- + Lawrence M. Gressette, Jr.
- + William G. Hair
- + Landrum Henderson, Jr.
- + I.W. Hunt
- + Terry H. Klosterman
- + Hank Mabry
- + W.T. McDaniel III
- + Ray McBride
- + James P. McKeown III
- + David Mitchum
- + David Pressley
- + Crawford E. Sanders III
- + L.W. Smith
- +\* Mrs. Davis O. Smith
- + Paul E. Thacker, Jr.
- + Dr. John H. Timmerman

#### Saluda County

- + James R. Herlong, Jr. (CC)
- + Bernard L. Black
- + Alfred B. Coleman
- + James A. Derrick
- + Hascal Goff
- + Benjamin H. Herlong
- + Robert Horne
- + T.C. Wright

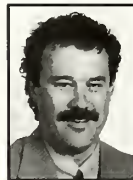

Mark S. Avent  
Director, District IV

#### DISTRICT IV

- Mark S. Avent
- 213 Memory Lane
- Bennettsville, SC 29512

#### Chester County

- + Donald B. Murray (CC)
- +\* Edward C. Abell
- + David Beaty
- +\* Robert A. Darby, Sr.
- + George R. Fleming
- + Sam Frazier
- + John M. Little III
- + Dr. Sam Stone
- + Betty Thorne

Marvin S. Waldrep

#### Chesterfield County

- + Dan L. Tillman (CC)
- + Gary Allen Lee
- + Andrew F. McLeod
- + James C. Stone
- + William R. Tillman
- + Evans Tindal

#### Darlington County

- + Dr. Hubert C. Baker DDS (CC)
- + J.W. Carter
- + Richard Cassidy
- + Marion D. Hawkins, Jr.
- + George A. Hutto, Jr.
- + Warren Jeffords
- + William P. Kennedy
- +\* Dr. Glenn J. Lawhorn, Jr.
- +\* William B. McCown III
- + Harry M. McDonald
- + Dr. M.B. Nickles, Jr.
- + Bill Reaves
- +\* Tommy Usher, Jr.
- + Rex Varn
- + John C. Walker

#### Fairfield County

- + Dr. Phillip C. Wilkins (CC)
- + Louis M. Boulware
- + J.K. Coleman
- + James B. Frazier IV
- + Forest E. Hughes, Jr.
- + Harold R. Jones
- + John D. Ruff

#### Kershaw County

- + Tommie W. James, Jr. (CC)
- + Dr. Kenneth W. Carson DDS
- + Joseph C. Jackson
- + Thomas F. McNamara, Jr.
- + Lawrence Mudge
- + George Singleton, Jr.
- + J.F. Watson

#### Lancaster County

- + Joe H. Lynn (CC)
- + Jim Adams
- + W.P. Clyburn
- + Steven Epps, Sr.
- + Marion D. Lever, Jr.
- + Garrett J. Mobley
- + Ronald Small
- + Larry Wolfe

#### Lee County

- + Green Deschamps II (CC)
- +\* W.G. Deschamps, Jr.
- + Pete Player

#### Marlboro County

- + Mark S. Avent (CC)
- + C.E. Calhoun

#### York County

- + James H. Owen, Jr. (CC)
- + William R. Adkins
- + David Angel
- + Arthur O. Black
- +\* S.L. Campbell
- + Jack D. Cox
- + Fredrick W. Faircloth III
- +\* E. M. George
- + Jeffrey T. Haire
- + W. Framp Harper
- + Alford Haselden
- + Lewis W. Hicks
- + Rainey Josey
- + James C. Rhea, Jr.
- + Ben R. Smith, Jr.
- + Craig Thomas
- +\* G. G. Thomas, Sr.
- + Dr. Roger Troutman
- + Marshall E. Walker



William C. Kennerty  
Director, District V

#### DISTRICT V

- William C. Kennerty
- 2220 Weepcolow Trail
- Ashley Hall Plantation
- Charleston, SC 29407

#### Allendale County

- + Frank Young (CC)

#### Bamberg County

- + Don A. Nummy (CC)
- + F. Marion Dwight, Sr.

\* Joseph M. Ott

#### Barnwell County

- + Clinton C. Lemon, Jr. (CC)
- + H. M. Anderson
- + Howard G. Dickinson, Jr.
- + Grover C. Kennedy, Jr.
- + Jimmy L. Tarrance
- + Thomas Weeks

#### Beaufort County

- + J. Harry Tarrance (CC)
- + Henry C. Chambers
- + Thomas R. Garrett
- + Dan Gilmour
- + Bryan Loadholt
- + James G. Taylor

#### Berkeley County

- + H. Wayne Dewitt (CC)
- + Robert H. Dangerfield, Jr.
- + Nolan L. Pontiff, Jr.

#### Calhoun County

- + Gary B. Porth (CC)
- + Gerald Bozard
- + William H. Bull
- + Tatum Gressette, Jr.

#### Charleston County

- + Jack T. Day (CC)
- + Don Austell
- + Archie E. Baker
- + Richard Bell
- + Steve Best
- + Ernest Byrd
- + Brian F. Celek
- + H.L. Dukes, Jr.
- + Jack Evans
- + Jack Fanning
- + M. Dreher Gaskin
- + Beverly Hafers
- + Al Hitchcock
- +\* William C. Kennerty
- + Dr. Rudy Kimmerlin
- + Wayne Knight
- + Tom LaRoche
- + Brent Lewis
- + Tom Lynn
- + S.C. McMeekin, Jr.
- + David M. Murray, Jr.
- + Carl Poole
- + John H. Price, Jr.
- + Phil Prince
- + Carl S. Pulkinen
- +\* Paul Ouattlebaum, Jr.
- + Glenn Rickborn
- + A.B. Schirmer, Jr.
- + Fred Schrimpf
- + Nicholas C. Sottile
- + Dr. J. R. Stout
- + Van Noy Thornhill
- + Charles Towne, Sr.
- + Raymond Tumbleston
- + Dewey Welch

#### Colleton County

- + James R. White, III (CC)
- +\* Jack W. Carter, Sr.
- + Paul Pye
- + Dr. Sam Hazel
- + B. George Price, III
- +\* J. Ryan White, Jr.

#### Dorchester County

- + Dexter Rickenbaker (CC)
- + Thomas W. Bailey
- + Gene W. Dukes
- + H. Clyde Odum
- + E. Tom Salisbury
- + Michael J. Snyder
- + Bill Thornton

#### Hampton County

- +\* Dr. Jerry Frank Crews, Jr. (CC)
- + Harry L. Foy
- + David B. Gohagan
- + Winston A. Lawton, Jr.
- + Winston A. Lawton

#### Jasper County

- + Roy Pryor, Jr. (CC)

#### Orangeburg County

- + Lawrence L. Weathers (CC)
- + Dr. Julius W. Babb III
- + William B. Bookhart, Jr.
- + Larry W. Dyar
- + F. Reeves Gressette, Jr.
- + Billy Higginbotham, Jr.
- + W.C. Higginbotham, Jr.
- + Roger Horne
- +\* Edgar C. McGee
- + Karen J. O'Cain
- + Fletcher M. Riley, Jr.
- + Dan M. Robinson, Jr.
- + J.M. Russell, Jr.
- + James M. Russell III
- + Russell S. Wolfe, II



John H. Holcombe, Jr.  
Director, District VI

#### DISTRICT VI

- John H. Holcombe, Jr. Director
- P.O. Box 1977
- Myrtille Beach, SC 29578

#### Clarendon County

- + Theodore B. Gardner (CC)
- + Doris B. Belser
- + Robert Fleming
- + Harold Furse
- + Robert C. Hodge
- + Joel Lee
- + Dr. Wyman L. Morris
- + Samuel E. Plowden
- + H.B. Rickenbaker
- + Horace F. Swiley

#### Dillon County

- + Carole Arnette (CC)
- + John Alford
- + Billy Daniel
- + L.B. Hardaway, Jr.
- + W.G. Lynn
- + John C. Rogers
- + Gordon Rogers
- + T. Neal Rogers
- + Billy Gordon Rogers

#### Florence County

- + L. Chappell Jones (CC)
- + Rufus M. Brown
- + Clyde S. Bryce, Jr.
- + Marvin Cockfield
- + Dr. W.L. Coleman
- + Frank A. Douglass, Jr.
- + Charlie Grace IV
- + Harold B. Haynes
- + Gerald Hicks
- + Webb Jones
- + Mark Keele
- + James W. King
- + Richard Liles
- + John E. Lunn
- + Wilbur O. Powers
- + Julian H. Price
- + John G. Rose
- + John Taylor
- + Patrick Z. Wiggins
- + Allen P. Wood
- + Edward L. Young

#### Georgetown County

- + H.E. Hemingway, Jr. (CC)
- + Tommy Branyon
- + Glenn A. Cox
- + W. H. Cox
- + Fred W. Faircloth
- + William Green
- + Samuel M. Harper
- + A.H. Lachiotte, Jr.

#### Horry County

- + Billy Avant, Jr. (CC)
- + F.L. Bradham
- + Barbara Elliott
- + Rick Elliott
- + Harvey Graham Jr.
- + J. Roger Hammond
- + Steve Hawley
- +\* John H. Holcombe, Jr.
- + S.F. Horton
- + Thurman McLamb
- + Jim Spann
- + Liston Wells
- + Robert (Bob) Wilder, Jr.
- + R. S. Winfield

#### Marion County

- + Troy Carroll Atkinson III (CC)
- + Charles J. Bethea, Jr.
- + John H. Holt
- + Robert Mace
- + Duncan McIntyre
- + Joseph L. Powell
- + Edward Spivey

#### Sumter County

- + James F. Kinney (CC)
- + Ricky Alford
- + Connie Bell
- + John J. Britton, Jr.
- + Bill Carter, Jr.
- + Susan Chapman
- + Thomas Cuttino
- + Heyward Fort

W. T. Fort, Jr.  
Bob Gallano, Jr.  
Mitt Lowder

**Williamsburg County**

Samuel E. Drucker (CC)  
Alan Chandler  
Dr. W.C. Cottingham  
Fred P. Guerry, Jr.  
Michael Mahoney  
Thomas O. Morris, Jr.



Don Whechel  
Director, District VII

**DISTRICT VII - North Carolina**  
Don Whechel  
5000 Piper Glenn Dr.  
Charlotte, NC 28277

**Region I**

Mary Anne Bigger (RC)  
Al Adams  
David Brown  
Carol Brown  
Samuel Drake  
Mike Eppley  
Greg Farish  
James Foster  
Tim Hester  
Thomas Glenn  
Bud Hoover  
Billy Howell

Van Jones  
Bob McClure  
Marvin O'Donnell  
Edith Batson Parks  
Robin Prescott  
Phillip Prince  
Craig Roberson  
Tommy Roche, Jr.  
Chuck Swearingen, III  
Dr. T.G. Westmoreland  
Don Wheelchel  
Bobby Yarbrough

**Region II**

Mac Lindsey (RC)  
David Bradley  
Eddie Dalton  
Bobby Dunnigan  
Otis Kempson, Jr.  
Dennis McAlister  
Tom Morris, Jr.  
Doug Smith  
Don Tomberlin  
Mark Welborn  
Dennis Wilson

**Region III**

Travis Brank (RC)  
Leonard Butler  
Jim Edmonds  
Tommy Edmonds  
Jeff Goldsmith  
Don Kirkpatrick  
Doug Smith  
Roger Young

**Region IV**

Andy Mills (RC)  
George Bolen  
Ron Bullock  
Dick Cottingham  
Cecil Frick  
William Heatley  
Dennis Kekas  
Nellie Mills

Richard Nicholson  
Stephen Palmer  
Curt Plyler  
Phil Tompkins  
Ed West

**Region V**

Carl Jones, III  
John McInnis, III  
Bill Worth



John D. Tice  
Director, District VIII

**DISTRICT VIII - Georgia**  
John D. Tice, Director  
P.O. Box 3577  
Dalton, GA 30721

**Region I**

John Scoggins (RC)  
Margaret Kirkland (VRC)  
Mendal Bouknight, Jr.  
Doug Brandon  
Ken Brown  
David Chamberlain  
John Dickerson  
Don Evans  
Doug Gray  
Joycelyn Hairston  
Alva Hancock  
Raymond Howe  
Ron Huffman

O.D Hunter  
Carroll Hutto  
Jeff Hyten  
Milnor Kessler  
Ben Leppard, Jr.  
Tammy Martin  
Milton Pate  
Dan Pattillo  
Joseph Pritchard  
Bill Shedd  
Lawrence Starkey  
Steve Sullivan  
John Tice  
Ruth Ellen Trotter  
Jim Welborn  
John Williams  
Ron Young

**Region II**

Bill Elford, Jr. (RC)  
Andy Calhoun  
Jeff Halliburton  
John Murray  
Ed Presnell

**Region III**

David Smart



Seabrook Marchant  
Director, District IX

**DISTRICT IX**

Seabrook Marchant  
480 E. Parkins Mill Rd.  
Greenville, SC 29607

**South East Region**

Charles Cooper (RC)  
Neil Bates  
Rudy Bell  
Tom "Buck" Brazeale  
Rob Burgess  
David Copeland  
Robert Corker  
Jim Douglas  
Mark DuBose  
Walt Garvin  
E. Guy Hendrix  
Frank Inabnit III  
Stuart McWhorter  
John Osteen  
Chris Peters  
Whitey Roberts  
Cal Scheidt  
Wendell Sease  
Ben Sharp  
Robert Tolisma  
Rudy Yobs

**North East Region**

Daniel Clemson  
Bill Hendrix, Jr.  
Al Hurt, Jr.  
Tom Reed

**Mid West Region**

Bo Chinnors (RC)  
Ben Hornsby  
Karl Kemmerlin  
Dale Reynolds  
David Stalnaker Jr.  
Mike Williams

**West Coast Region**

Frank Kellers III (RC)  
Buddy Grimes  
David Jones

# VIDEO STAFF



Masai Dalton, Brett Ringer, Ryan Cole, Henry Guess, John Ballinger, Andye McCrorey, Bobby Rettew, Joel Turner.



# SPECIAL RECOGNITION

## Endowed Positions

**CHARLESTON**  
JOHN T MUNDY  
MOUNT PLEASANT SC

**CHEROKEE**  
ANONYMOUS  
GAFFNEY SC

**DARLINGTON**  
RAY M CLANTON  
DARLINGTON SC

**GREENVILLE**  
CUBBNESS  
GREENVILLE SC

WILLIAM M POE  
GREENVILLE SC

SAM M PRINGLE  
GREENVILLE SC

MR & MRS DAVID S MERRITT  
PIEDMONT SC

**MARLBORO**  
BARRY G AVENT  
BENNETTSVILLE SC  
MR & MRS MARK S AVENT  
BENNETTSVILLE SC

**SPARTANBURG**  
DAVID WM CECIL  
SPARTANBURG SC

W A HUDSON  
SPARTANBURG SC

**NORTH CAROLINA**  
MR & MRS EDDIE DALTON  
ASHEVILLE NC

DAVID & STANLEY RIGGINS  
CHARLOTTE NC

WILLIAM E HOWILER JR  
FAYETTEVILLE NC

ANONYMOUS  
HIGHLANDS NC

**GEORGIA**  
MAHAFFEY BROTHERS  
ALPHARETTA GA

**OTHER**  
ANONYMOUS  
CHAGRIN FALLS OH

STUART C MCWHORTER  
NASHVILLE TN

GENE & RITA MOORE  
WOODRUFF SC

PEELER'S DAIRY  
GAFFNEY SC

IN MEMORY OF JACK R MILLER  
BY PHILIP & CELESTE PRINCE  
MOUNT PLEASANT SC

JIM SANDERS  
GAFFNEY SC

DONALD J & KAREN C SAUCIER  
TAYLORS SC

ROBERT B SMITH  
CLINTON SC

D HARDING STOWE &  
RICHMOND H STOWE  
BELMONT NC

W GREG TERRY  
CONOVER NC

CHRIS TOLLISON  
EASLEY SC

MARSHALL E WALKER  
ROCK HILL SC

WHALEY FOODSERVICE  
REPAIRS INC  
LEXINGTON SC

## \$2000 IPTAY Scholarship

### Life Donors

MR & MRS MARK S AVENT  
BENNETTSVILLE SC

CLYDE & DORA BIGBEE  
GREENVILLE SC

GEORGE J BISHOP III  
MYRTLE BEACH SC

JAMES E BOSTIC  
GREER SC

MICHAEL & SUSAN CAMPBELL  
CLEMMONS NC

CRS SIRRINE  
GREENVILLE SC

MR & MRS RAY O'BRIAN CARTER  
CHAPIN SC

D RAY CASH  
SIMPSONVILLE SC

B K CHREITZBERG JR  
EASLEY SC

MR & MRS C DEAN COLEMAN JR  
SIMPSONVILLE SC

MRS RALPH E COOPER  
COLUMBIA SC

DAVID T CRAIG  
BLACKVILLE SC

DR & MRS CHARLES F CREWS  
COLUMBIA SC

JERRY E DEMPSEY  
PITTSBURGH PA

DR B R EWING  
ANDERSON SC

BILL FOLK JR MEMORIAL  
LITTLETON CO

JOHN R FULP JR  
ANDERSON SC

TOM & JOANN GARRETT  
GREENVILLE SC

JIMMY K GERRALD  
BRENTWOOD TN

MR & MRS THOMAS P GRIMBALL JR  
ANDERSON SC

MR & MRS E G GILSTRAP  
BREVARD NC

GRANT'S TEXTILES INC  
BY THE GRANT'S  
SPARTANBURG SC

JACK T HARDIN  
GREENVILLE SC

MR & MRS JOE F HAYES  
GREENVILLE SC

GEORGE, BARBARA &  
CATHY HILL  
ANDERSON SC

JOHN R HINES  
ORLANDO FL

LEWIS & EVA HOLMES  
EVANGELYN HOLMES  
RAINSFORD  
TRENTON SC

THE HOPKINS FAMILY  
BETTY/JOHN/JANE & AGNEW  
SIMPSONVILLE SC

J L & M L HUCKABEE  
LYMAN SC

IN MEMORY OF  
JERRY C JACKSON  
DAVID L R TURNER  
SPARTANBURG SC

DONNA MERCK JONES  
VIENNA VA

THOMAS F KICKLIGHTER JR  
CHARLESTON SC

IN MEMORY OF  
CHARLES G LUCIUS JR  
DILLON SC

MR & MRS W A LAWTON  
ESTILL SC

WILLIAM H MATHIS  
ATLANTA GA

MR & MRS FRANK J MCGEE  
CLINTON SC

TOM S MILLFORD  
CLEMSON SC

JOE & TODD MONTROSS-NAUS  
ANDERSON SC

C HEYWARD MORGAN  
GREENVILLE SC

PICKENS DENTAL HEALTH ASSOC  
DON MARLER / DAN HINTON  
PICKENS SC

## \$5000 FIKE Scholarship

### Life Donors

EILEEN K ADDIS  
WYOMISSING PA

MR & MRS STUART  
CLARKSON JR  
DR & MRS LARRY S BOWMAN  
SENECA SC

JOHN & CAROL HOPKINS  
ANDERSON SC

DEFENDER INDUSTRIES  
COLUMBIA SC

TOM & LIB LYNCH  
CLEMSON SC

IN MEMORY OF JACK R MILLER  
BY PHILIP & CELESTE PRINCE  
MT PLEASANT SC

D HARDING STOWE &  
RICHARD H STOWE  
BELMONT NC

W GREG TERRY  
CONOVER NC

### Donors

JIM & JULIE ACKER  
GREENVILLE SC

EILEEN K ADDIS  
WYOMISSING PA

D L AYDLETTE JR  
CHARLESTON SC

BOWERS FIBERS INC  
CHARLOTTE NC

LARRY D BRIGHT  
GREER SC

BROCKMAN AUTOMOTIVE  
GREENVILLE SC

BUDWEISER OF ANDERSON #2  
COLUMBIA SC

J W BJURNETT III  
GREENVILLE SC

L JERRY CHAPMAN  
GREENVILLE SC

DEFENDER INDUSTRIES  
COLUMBIA SC

JOHN H DRUMMOND  
ANDERSON SC

DR & MRS JOSEPH E FEWELL JR  
HICKORY NC

MR & MRS LENARD J FLYNN  
ANDERSON SC

JON P GLOVER  
ANDERSON SC

JOHN & CAROL HOPKINS  
ANDERSON SC

THE KENT MANUFACTURING CO  
PICKENS SC

ERNEST S KNIGHTON  
EDENTON NC

TOM & LIB LYNCH  
CLEMSON SC

JACK H JR AND DEBORAH  
MCCAULEY  
SIMPSONVILLE SC



RUBY B POOLE  
MULLINS SC

WILBUR O POWERS  
FLORENCE SC

MR & MRS JULIAN H PRICE  
FLORENCE SC

O EVANS PUTMAN  
GREENVILLE SC

MR & MRS JAMES W SATTERFIELD  
WEST UNION SC

RICHARD A SCHWARZ  
ATLANTA GA

MRS LENA A SLOAN  
CLEMSON SC

MRS DAVIS O SMITH  
COLUMBIA SC

MR & MRS JOHN R SMITH  
ANDERSON SC

CHARLES & MARTHA SPENCE  
GREENVILLE SC

SCOTT STEELE  
LILBURN GA

R ALLEN STEVENS  
GREENVILLE SC

J CHRIS SWIFT  
COLUMBIA SC

JAMES C THIGPEN  
SUMMERTON SC

JOHN D TICE  
ROCKY FACE GA

JOHN A WALTER  
SIMPSONVILLE SC

RAYMOND S WATERS  
SPARTANBURG SC

H MICHAEL WEBB MD  
ATLANTA GA

MR & MRS EUGENE P WILLIMON  
CLEMSON SC

ALLEN K WOOD JR  
CLEMSON SC

MR & MRS CHARLES R WOOD  
HIGHLANDS NC

JAMES M ZACHRICH JR  
GREENWOOD SC



Jimmy Addison

BUDDY BRIDGES  
CLINTON SC

SANDY & DAVID BRIDGFORTH  
COLUMBIA SC

JOSEPH B BRIGHT  
AMERICAN PRIDE INC  
DUNCAN SC

ROBERT H BROOKS  
FAYETTEVILLE GA

JAMES A BROWN JR  
FLORENCE SC

W K BROWN TIMBER CORP  
HODGES SC

THE R L BRYAN COMPANY  
COLUMBIA SC

BUDWEISER OF ANDERSON #1  
COLUMBIA SC

JIM & PATTY BUNN  
SIMPSONVILLE SC

JACK & JEAN BURCH  
GREENWOOD SC

MICHAEL BUTLER  
HONEA PATH SC

HARRY F BYERS  
GREER SC

"A TIGER"  
JACKSON SC

ELDEN CAMPBELL  
TORRANCE CA

MICHAEL A & SUSAN F CAMPBELL  
CLEMMONS NC

C MARSHALL CARITHERS  
ANDERSON SC

ROBERT L CARLSON INC  
CHARLOTTE NC

CAROLINA EASTERN INC  
CHARLESTON SC

CAROLINA GIN CO & JAMES SEASE  
EHRHARDT SC

CHALMERS & LORI ANNE CARR  
RIDGE SPRING SC

MR & MRS RAY O'BRIAN CARTER  
CHAPIN SC

D RAY CASH  
SIMPSONVILLE SC

KARL B CHANDLER  
SUMTER SC

J E "BO" CHINNERS JR  
HOUSTON TX

B K CHREITZBERG JR  
EASLEY SC

LARRY U CLARK  
SENECA SC

WILLIAM T CLARY  
FORT LAWN SC

JOY AYERS CLAWSON  
GREER SC

THE CLIMATIC CORPORATION  
COLUMBIA SC

CLOVER KNITS INC  
CLOVER SC

RICHARD H COLE  
RALEIGH NC

MR & MRS C DEAN COLEMAN JR  
SIMPSONVILLE SC

DR E D CONNER/W H CONNER  
MACON GA

CONSOLIDATED COCA COLA CO  
OF ANDERSON  
GREENVILLE SC

CONSOLIDATED SOUTHERN IND  
ANDERSON SC

MR & MRS JOHN C COOK  
CAYCE SC

ERNIE, SARA & ALISON COOPER  
COLUMBIA SC

MRS RALPH E COOPER  
COLUMBIA SC

W GARY COOPER  
MAULDIN SC

GLENN, MYRA, JENNIFER & EBE COX  
PAWLEYS ISLAND SC

JOHN NEILSON COX  
MARION SC

DAVID T CRAIG  
BLACKVILLE SC

WALTER B CRAWFORD  
GREENVILLE SC

CREEL OUTDOOR ADVERTISING  
JIM & CAROLYN CREEL  
MYRTLE BEACH SC

DR & MRS CHARLES F CREWS  
COLUMBIA SC

CRS SIRRINE #2  
GREENVILLE SC

THE CURTIS FAMILY: ANN, CRES,  
DONALD, CATHY  
TRYON NC

CHARLES E DALTON  
PICKENS SC

R W DALTON  
GREENVILLE SC

WILL & PAT DAVIDSON  
COLUMBIA SC

MR & MRS WILLIAM T DAVIDSON JR  
FOREST CITY NC

ELLIOT L DAVIS  
BLUE BELL PA

JESSE B DAVIS  
SPARTANBURG SC

MR & MRS WAYNE R DAVIS  
BREVARD NC

DEAL & DEAL P A  
CLEMSON SC

ALONZO M DEBRUHL  
GREER SC

DELTA ELECTRICAL  
CONTRACTORS OF S C INC  
GREER SC

JERRY E DEMPSEY  
PITTSBURGH PA

MARTHA & FLETCHER DERRICK  
CHARLESTON SC



Ben Anderson

### Donors

MARION D ALDRIDGE/  
TED GODFREY/MARTY KEARSE/  
COOPER THOMPSON  
COLUMBIA SC

HERBERT R ALLEN  
CHARLESTON SC

SCOTT ALLEN  
GAFFNEY SC

GEORGE & NANCY ALLEY  
IRMO SC

AM-CAN TRANSPORT SERV INC  
ANDERSON SC

AMERICAN BLUEPRINT  
COLUMBIA SC

AMERICAN FEDERAL BANK FSB  
GREENVILLE SC

A D AMICK MEMORIAL  
BATESBURG SC

WILLIAM R APPERSON  
MOUNT PLEASANT SC

ASHMORE BROTHERS  
GREER SC

ASSOCIATED DATA SERVICES INC  
ROCK HILL SC

LUCIA O ATKINSON  
MARION SC

T C ATKINSON III & FRIEND  
MARION SC

C SCOTT BAGWELL  
SIMPSONVILLE SC

RICHARD W BAILEY  
SIMPSONVILLE SC

DAVID R BAIRD  
RAVENEL SC

ANDREW P BALLARD  
GREENVILLE SC

BRIAN K BARNES  
BACULA GA

RICK & CANDACE BARNES  
CLEMSON SC

DR W RONALD BARRETT  
GAFFNEY SC

MR & MRS LEWIE L BATES JR  
GREENVILLE SC

MR & MRS HARRY G BATSON  
GREENVILLE SC

CLARENCE B BAUKNIGHT JR  
GREENVILLE SC

GEORGE ALLEN BEAM  
GREER SC

MRS SALLY W BEARD  
MONTGOMERY TX

BEARDEN TRUCKING  
GREENVILLE SC

RICK L BEASLEY  
DARLINGTON SC

EARLE J BEDENBAUGH  
PROSPERITY SC

T JAMES BELL JR MD  
HARTSVILLE SC

KITTY & HEYWARD BELLAMY  
CHARLOTTE NC

MR & MRS ROGER BENJAMIN  
LIBERTY SC

JOHN FAYE BERRY  
WARD SC

BETHEA DISTRIBUTING CO INC  
DILLON SC

CLYDE & DORA BIGBEE  
GREENVILLE SC

BRUCE J BISHOP  
MACON GA

GEORGE J BISHOP III  
MYRTLE BEACH SC

JAY & KELLY BLACKMON  
LANCASTER SC

BLANCHARD MACHINERY CO  
COLUMBIA SC

JAMES E BOSTIC  
GREER SC

JEFF BOSTIC  
OAKTON VA

JOE E BOSTIC JR  
GREENSBORO NC

DAVID T BOWMAN  
MT AIRY NC

JIM BRADY  
EASLEY SC

MR & MRS THOMAS C BREAZEAL  
KNOXVILLE TN



SAMMY DICKSON  
WESTMINSTER SC

NANCY L DILKS  
CHARLESTON SC

JAMES F DOUGLAS  
GOSHEN KY

THOMAS A DRAYTON  
BISHOPVILLE SC

ED DUCKWORTH  
DECATUR GA

MARGIE T DUNCAN  
COLUMBIA SC

ROBERT MICHAEL EDDY  
SIMPSONVILLE SC

EDDIE & SANDRA EDWARDS JR  
HICKORY NC

JOHN S EFIRD JR  
SIMPSONVILLE SC

MR & MRS C T ELDER JR  
COLUMBIA SC

ELECTRIC CITY PRINTING  
ANDERSON SC

JIM & PEGGY ENGLISH  
WINDERMERE FL

C EDWARD EVANS JR  
BLUFFTON SC

DR B R EWING  
ANDERSON SC

FAIRFAX DIMENSION CO INC  
FAIRFAX SC

BILL & DONNA FARR  
AUGUSTA GA

FERGUSON ENTERPRISES  
FLORENCE SC

BUD FIELD  
SALEM SC

CAROLINA FIRST BANK  
GREENVILLE SC

FIRST UNION NATL BANK OF S C  
GREENVILLE SC

FIRST SUN MANAGEMENT  
CLEMSON SC

LARRY D & ANN R FLOYD  
FLORENCE SC

FLUOR DANIEL  
GREENVILLE SC

BILL FOLK JR MEMORIAL  
LITTLETON CO

FORTSON TRAVEL AGENCY  
GREENVILLE SC

ARCH & JENNY FOWLER  
COLUMBIA SC

CARROLL F FOWLER  
MORRISTOWN TN

JEANNE G FOWLER  
BELTON SC

RANDALL K FOX  
PIEDMONT SC

HARRY H FRAMPTON III  
BEAVER CREEK CO

FRANCIS PRODUCE  
GREENVILLE SC

FREEDOM TEXTILE CHEMICALS CO  
CHARLOTTE NC

JOHN R FULP JR  
ANDERSON SC

CLYDE GARDNER  
ROSWELL GA

TOM & JOANN GARRETT  
GREENVILLE SC



Warren Forney

JIMMY K GERRALD  
BRENTWOOD TN

CARLOS GIBBONS JR, DOUGLAS  
EVANS, JAMES SPARKS  
COLUMBIA SC

RICHARD H GETTYS JR  
ROCK HILL SC

E G GILSTRAP  
BREVARD NC

THOMAS W GLENN III  
CHARLOTTE NC

DR & MRS A J GOFORTH III  
GREENVILLE SC

GOULSTON TECHNOLOGIES  
MONROE NC

MR & MRS NEIL S GRANGER  
GREENVILLE SC

GRANT'S TEXTILES INC  
LAMAR GREENE  
GASTONIA NC

GREENWOOD PACKING PLANT  
GREENWOOD SC

MR & MRS THOMAS P GRIMBALL JR  
ANDERSON SC

GROVER INDUSTRIES INC  
GROVER NC

DR & MRS LARRY D GRUBB  
FLORENCE SC

JOHN E HAMILTON  
JACKSONVILLE FL

WYLIE HAMRICK  
GAFFNEY SC

FRANK S HANCKEL JR  
CHARLESTON SC

MR & MRS WILLIAM W HANEY  
GREENVILLE SC

JACK T HARDIN  
GREENVILLE SC

THE HARPER CORPORATION  
GREENVILLE SC

MARIAN L HARRIS  
GREENWOOD SC

MR & MRS JOE F HAYES  
GREENVILLE SC

DR JIM HELLAMS  
PENDLETON SC

LANDRUM H HENDERSON JR  
COLUMBIA SC

RYAN D HENDLEY  
GREENVILLE SC

JAMES R HENDRICKS JR  
CHARLOTTE NC

DAVID HERNDON  
LEXINGTON SC

JULIA A HERNES  
COLUMBIA MD

GEORGE, BARBARA & CATHY HILL  
ANDERSON SC

CAREY HINDMAN  
FLORENCE SC

JOHN R HINES  
ORLANDO FL

FRANCIS M HIPP FOUNDATION  
GREENVILLE SC

BRUCE STROUP  
SPARTANBURG SC

COL (RET) JERRY V HOLCOMBE  
GREENVILLE SC

JOHN H HOLCOMBE JR  
MYRTLE BEACH SC

LEWIS & EVA HOLMES  
EVANGELYON HOLMES  
RAINSFORD  
TRENTON SC

MR & MRS EDWARD A HOOD JR  
GREENWOOD SC

W C & BARBARA HOOD  
EDISTO ISLAND SC

THE HOPKINS FAMILY  
BETTY, JOHN, JANE &  
AGNEW: SIMPSONVILLE SC  
ANDERSON SC

J L, M L & A WATTS HUCKABEE  
ROCK HILL SC

LESTER A HUDSON JR  
GREENVILLE SC

CALVERT W HUFFINES JR  
WALTERBORO SC

W FRED HUNNICUTT  
SIMPSONVILLE SC

DICK HENDLEY-IH SERV INC #1  
GREENVILLE SC

DICK HENDLEY-IH SERV INC #2  
GREENVILLE SC

IMPERIAL DIE CASTING CORP  
PICKENS SC

TOMMIE W JAMES JR  
CAMDEN SC

GEORGE W JENNINGS  
NEWNAN GA

DALE JOHNSON  
GREENVILLE SC

A EUGENE JOHNSTON III  
GREENVILLE SC

ARTHUR LEROY JONES  
AIKEN SC

DR B W JONES/DR F G JONES  
FLORENCE SC

DONNA MERCK JONES  
VIENNA VA

IN MEMORY OF MR & MRS  
RALPH JONES/MORGAN JONES  
GREENWOOD SC

G TRIPP JONES MD/ANNE B JONES  
COLUMBIA SC

MRS WILLIAM P KAY JR  
MELINDA KAY  
BELTON SC



Ben Barbary

DR J DON KELLEY  
TAYLORS SC

KENMAR INDUSTRIES  
GREENVILLE SC

THOMAS F KICKLIGHTER JR  
CHARLESTON SC

T E KIRBY  
GRANITEVILLE SC

IN MEMORY OF  
CHARLES G LUCIUS JR  
DILLON SC

MICHAEL H AYERS  
VALRICO FL

GREGORY G LAWLESS  
RICHMOND VA

LAWTON LUMBER CO., INC.  
EASLEY SC

MR & MRS W A LAWTON  
ESTILL SC

LEIGH FIBERS INC  
SPARTANBURG SC

MR & MRS LEE F LEMERE  
EASLEY SC

LESCO RESTORATIONS INC  
SPARTANBURG SC

LIBERTY LIFE  
GREENVILLE SC

MRS E OSWALD LIGHTSEY  
CLEMSON SC

MR & MRS V F LINDER JR  
COLUMBIA SC

"IN MEMORY OF ELBERT L BAILES"  
WEST UNION SC

RHONDA/RON/MARTI LITTLEFIELD  
INMAN SC

STEPHEN W LOOPER DMD  
GREER SC

MALPHRUS CONSTRUCT CO INC  
HILTON HEAD ISL SC

C V MARCHBANKS JR  
CLEMSON SC

MARTIN ENGINEERING  
WHITE ROCK SC

JAMES F MARTIN  
EDGEFIELD SC

MARTIN PRINTING INC  
EASLEY SC

WILLIAM H MATHIS  
ATLANTA GA

ALBERT DIAL MCALISTER  
LAURENS SC

EDWARD O MCCAMERON JR  
MAULDIN SC

JOHN N (NICKY) MCCARTER JR  
COLUMBIA SC

M GREGORY MCCOLLUM  
MYRTLE BEACH SC

K W MCCOURT  
PARSIPPANY NJ

JAMES E MCCOY  
MONTGOMERY OH

HEYWARD MCDANIEL  
GREENVILLE SC

MAC AND SUSAN MCDARIS  
SALEM SC

MR & MRS FRANK J MCGEE  
GREENVILLE SC

DAVID T MCGILL  
GREENWOOD SC

D C MCKINNEY  
SKYLAND NC

LARRY A MCKINNEY  
GREENVILLE SC

ELLISON S MCKISSICK JR  
GREENVILLE SC

ROBERT L MCLEOD JR  
GREENVILLE SC

MCTEER REAL ESTATE  
COLUMBIA SC

MR & MRS JERRY A MEEHAN  
ANDERSON SC

TOM S MILLFORD  
CLEMSON SC

"WE WILL KEEP THE TIGER SPIRIT  
ALIVE"  
PROSPERITY SC

JOE & TODD MONTROSS-NAUS  
ANDERSON SC

TERENCE NEAL MOORE  
LANCASTER PA

C HEYWARD MORGAN  
GREENVILLE SC

MORGAN INVESTMENTS INC  
GREENVILLE SC

GEORGE M "MICK" MORRIS  
GREENVILLE SC

THOMAS O MORRIS JR  
HEMINGWAY PHARMACY INC  
HEMINGWAY SC

MOUNT VERNON GROUP #1  
GREENVILLE SC

BERLIN G MYERS LUMBER CORP  
SUMMERVILLE SC

GEORGE B (BUD) NALLEY JR  
EASLEY SC

NATIONS BANK  
GREENWOOD SC

DR M B NICKLES JR  
HARTSVILLE SC

NUTEX INC  
TAYLORS SC

ROY R & JOYCE C OATES JR  
WOODRUFF SC

B EDWARD ODELL  
FLORENCE SC

EMORY G ORAHOOD JR  
ATLANTA GA

THE ORANGE AND WHITE  
CLEMSON SC

OWENS CORNING DIV OFFICE  
ANDERSON SC

"IN MEMORY OF V K HINES AND  
T F PAGE"  
FLORENCE SC

THE PALMETTO BANK  
LAURENS SC

PALMETTO LOOM REED CO  
GREENVILLE SC



Ken Brown



Sonny Cassidy

PARK PLACE CORPORATION  
GREENVILLE SC

E RAYMOND & BRIGHT G PARKER  
C/O GAFFNEY BROADCASTING INC  
GAFFNEY SC

J B PATE JR MD  
BISHOPVILLE SC

BUDWEISER OF  
ANDERSON SC  
COLUMBIA SC

DAVID L PEEBLES  
GLOUCESTER VA

WILLIAM C PEEK  
LIBERTY SC

CAROLINE, JORDAN & WILL  
PEELER  
GAFFNEY SC

PICKENS DENTAL ASSOC PA  
PICKENS SC

JOHN, MARGARET &  
LESLIE PITNER  
COLUMBIA SC

JACK E PITTMAN  
GREENVILLE SC

TIMOTHY J PLAYER  
COLUMBIA SC

PLOWDEN CONST CO INC  
SUMTER SC

R B POND JR  
DARLINGTON SC

MR & MRS DAVID C POOLE  
GREENVILLE SC

RUBY B POOLE  
MULLINS SC

WILBUR O POWERS  
FLORENCE SC

JOHN H PRICE JR  
MOUNT PLEASANT SC

MR & MRS JULIAN H PRICE  
FLORENCE SC

THE PRINT SHOP  
ANDREWS SC

ROY L PRYOR JR  
RIDGELAND SC

NORMAN FREDRICK PULLIAM  
SPARTANBURG SC

PULMONARY ASSOCS OF  
CAROLINA  
COLUMBIA SC

C EVANS PUTMAN  
GREENVILLE SC

R SCOTT & CYNTHIA D RADFORD  
ANDERSON SC

TOM L REED  
ALBURTIS PA

DR J E REINHARDT JR  
ROCK HILL SC

CHARLES F RHEM JR  
GREER SC

DR J CLAYTON RICHARDSON &  
DR C ERIC RICHARDSON  
BELTON SC

R E RIDDLE  
PIEDMONT SC

H B RISHER  
SPARTANBURG SC

BOYD, JACKIE, TROY, ALEXA, LANCE  
LAURA & JODIE ROBERTS  
CHESTER SC

WALLY ROBERTSON  
MOORE SC

ROBERT W ROBINSON JR  
CLEMSON SC

ANNE BULL ROGERS  
BENNETTSVILLE SC

DR STEVEN R ROSS  
FLORENCE SC

J D ROUSE SR & DR JACOB  
D ROUSE JR  
LURAY SC

RYDER TRUCK RENTAL CO INC  
COLUMBIA SC

WILLIAM E SASSER III  
BELMONT MA

JAMES SATTERFIELD  
WEST UNION SC

SC STATE FAIR  
COLUMBIA SC

MR & MRS JOHN A SCHWARTZ  
SPARTANBURG SC

RICHARD A SCHWARZ  
DOUGLASVILLE GA

MR & MRS STEVE SCRUGGS  
GREENVILLE SC

JOHN L SEABROOK III  
GREENVILLE SC

DR & MRS THOMAS E SKELTON  
CLEMSON SC

RICHARD W SKIPPER  
MARION SC

MRS LENA A SLOAN  
MOUNT PLEASANT SC

THOMAS L SLOAN  
GREER SC

SMALL WORLD TRAVEL  
CLEMSON SC

MR & MRS CHAUNCEY D SMITH JR  
SENECA SC

MRS DAVIS O SMITH  
COLUMBIA SC

J RONALD SMITH  
GREENVILLE SC

MR & MRS JOHN R SMITH  
ANDERSON SC

MR & MRS TONY SMITH  
ANDERSON SC

SONOCO PRODUCTS CO  
HARTSVILLE SC

SOUTH CAROLINA BOX INC  
GREENVILLE SC

SOUTHERN MANAGEMENT CORP  
GREENVILLE SC

COLUMBIA DISTRIBUTING CORP  
COLUMBIA SC

SPARTAN COMPUTER SERVICES  
GREENVILLE SC

SPARTANBURG FOREST  
PRODUCTS INC  
SPARTANBURG SC

CHARLES AND MARTHA SPENCE  
GREENVILLE SC

DR & MRS T RHETT SPENCER JR  
FLORENCE SC

DAVID W SPROUSE  
ANDERSON SC

JAMES B STEPHENS  
GREENVILLE SC

R ALLEN STEVENS  
ANDERSON SC

J E STEWART BLDRS INC  
AIKEN SC

DR DAVID K STOKES JR  
SPARTANBURG SC

DR & MRS J R STOUT  
AIKEN SC

MICHAEL J STRANGE  
TAYLORS SC

LAWRENCE A SUTHERLAND  
ANDERSON SC

JOSEPH D SWANN  
GREENVILLE SC

J CHRIS SWIFT PRES  
COLUMBIA SC

R NORMAN TAYLOR MD  
ROCK HILL SC

JAMES C THIGPEN  
SUMMERTON SC

G G THOMAS SR  
ROCK HILL SC

THRIFT BROS CONST CO  
SENECA SC

JOHN D TICE  
ROCKY FACE GA

DR CHARLIE W TIMMERMAN  
AIKEN SC

IN HONOR OF MR &  
MRS W P (PAP) TIMMERMAN  
HARTSVILLE SC

TRACY E TINDAL  
ROCK HILL SC

PAT TOOLE  
GREENVILLE SC

THE TORRINGTON CO  
CLINTON SC

TRIKATE INC  
GREENVILLE SC



A M TUCK INC #1  
BRADLEY SC

IN MEMORY OF  
JERRY C JACKSON  
SPARTANBURG SC

DR JAMES ALEXANDER  
TURNER JR  
CLEMSON SC

TWO STATE CONSTRUCTION CO.  
THOMSON GA

VERDERY COMPANY  
AUGUSTA GA

WALKER & WHITESIDE INC  
TAYLORS SC

MR & MRS JOHN A WALTER  
SIMPSONVILLE SC

DR & MRS WILLIAM R WARNER  
GREENWOOD SC

THOMAS J WARWICK  
GREENVILLE SC

RAYMOND S WATERS  
SPARTANBURG SC

H MICHAEL WEBB MD  
ATLANTA GA

FRANCLIF COMPANY  
AIKEN SC

DR JAMES D WELLS III  
MOUNT PLEASANT SC

JOEL W WELLS  
GREENVILLE SC

JOHN C WELLS  
ANDERSON SC

JEFF WHALEY  
PIEDMONT SC

DON V WHELCHER &  
STANLEY RIGGINS  
CHARLOTTE NC

MARSHALL WHITE JR  
CHEMICALS DIV  
GREENSBORO NC

ROBERT J WILLIAMS JR  
ATLANTA GA

MR & MRS EUGENE P WILLIMON  
CLEMSON SC

D I WILSON COMPANY  
GEORGETOWN SC

ALLEN K WOOD JR  
CLEMSON SC

ALLEN & JOSIE WOOD  
FLORENCE SC

MR & MRS CHARLES R WOOD  
HIGHLANDS NC

JOHN WORLEY  
ORANGEBURG SC

J & M WREN  
SPARTANBURG SC

WRENN MACHINE TOOLS INC  
WEST COLUMBIA SC

S BRUCE & VALERIE C WUNNER  
KIT BRYAN  
LIGHTHOUSE POINTFL

WYMAN INC  
BLUFFTON SC

JAMES M ZACHRICH JR  
GREENWOOD SC

GORDON D ZUBER  
SPARTANBURG SC

TONY ELZOGHBI  
SIMPSONVILLE SC

W ARTHUR ERSKINE III  
W COLUMBIA SC

EDWIN W EVANS  
TAYLORS SC

BENJAMIN M EVATT  
GREER SC

BOB A GALIANO JR  
SUMTER SC

GARRISON/CLARK/GARRISON  
CLEMSON SC

PAUL GAUGHF  
SUMTER SC

ROBERT A GLENN  
GREENVILLE SC

DON E GOLIGHTLY  
DESIGN COLLABORATIVE INC  
COLUMBIA SC

RAMONA T GRAVELY  
SUNSET SC

MR & MRS G GORDON GREENWOOD  
ASHEVILLE NC

KEN & SARAH GORDON  
GASTONIA NC

LOIS R GUEST  
FLORENCE SC

LLOYD G GURLEY  
SALISBURY NC

FRANKLIN & JOYCE HARTSELL  
CLEMSON SC

DR EDWIN C HENTZ  
CHESTER SC

MR & MRS GEORGE B HILTON  
CONCORD NC

MR & MRS T CARROLL HOLCOMBE  
ANDERSON SC

DANIEL E HUNT  
EASLEY SC

J THOMAS HUNTER JR  
MARION SC

WALTER L HUNTER JR  
COLUMBIA SC

GRADY R JONES MEMORIAL  
BELTON SC

HAROLD R JONES  
WINNSBORO SC

DR SIDNEY E KIRKLEY  
HENDERSONVILLE NC

MR & MRS SANDY KIRKUS  
GREENVILLE SC

MRS ERNEST EUGENE LESLIE  
GEORGE & ANNA LESLIE  
CLEMSON SC

SAM & HARRIET LIGON  
GREENVILLE SC

MR & MRS CEPHUS W LONG  
FLORENCE SC

LINDA LONG TRAVEL  
GREENVILLE SC

JOHN E LUNN  
TIMMONSVILLE SC

TOMMY & LISA LYNCH  
BELTON SC

JOE B MAFFETT  
SALUDA SC

JOHN D MARTIN  
NORCROSS GA

RONALD J MCCOY  
GREENVILLE SC

DEANA & JOHN MCENTIRE  
CLEMSON SC

THURMON W MCLAMB  
LITTLE RIVER SC

S C MCMEEKIN MEMORIAL  
CHARLESTON SC

GENE & BOB MERRITT  
EASLEY SC

MR & MRS J GRADY MILLER JR  
GREENVILLE SC

JAMES D MILLER  
FLORENCE SC

TERRI & MARK MILLER  
WINSTON SALEM NC

MRS SARA MADDEN MORRIS  
GREENVILLE SC

PAT & MARSHA NOBLES  
N MYRTLE BEACH SC

THOMAS K NORRIS  
TAYLORS SC

BENSON & REN OVERTON  
CLEMSON SC

CAROLYN & STEVE PEARCE  
SIMPSONVILLE SC

MR & MRS HENRY H PERKINS III  
SIMPSONVILLE SC

JAMES M PERRY  
RUTHERFORDTON NC

LLOYD W PURSER  
GREENSBORO NC

MR & MRS MARK S RICHARDSON  
CHARLOTTE NC

WAYNE & BETTY ANN ROBERSON  
WEAVERVILLE NC

D H ROBERTS  
GREENWOOD SC

MICHAEL E RODDEY  
GREENVILLE SC

CARL R ROGERS  
FAIR PLAY SC

GIL RUSHTON  
EASLEY SC

E T (TOM) SALISBURY  
SUMMERVILLE SC

JOHN HAROLD SEASE  
PROSPERITY SC

J CLYDE SIMMONS  
SPARTANBURG SC

GEORGE SINGLETON JR  
CAMDEN SC

MARGARET C SLOAN  
GREER SC

G NEIL SMITH  
PICKENS SC

MRS OLIVER I SNAPP JR  
HOUSTON TX

SOUTHEASTERN ELECTRICAL  
DISTRIBUTORS INC  
GREENVILLE SC

DOUGLAS R SPENCER  
SPARTANBURG SC

LAWRENCE V STARKEY JR  
ATLANTA GA

## \$1000 TIGER Scholarship

### Life Donors

MRS J H ABRAMS  
SALEM SC

TOM ARTHUR  
SPARTANBURG SC

H KEITH ANDERSON  
GREENWOOD SC

MR & MRS JACK L ATKINSON  
GREENVILLE SC

MR & MRS LEWIS BAGWELL  
WARE SHOALS SC

MARVIN B BANTON  
DUNCAN SC

KEVIN M BARTH  
FLORENCE SC

WILBUR N BAUMANN III  
TRACYS LANDING MD

MR & MRS J FRANK BLACK  
GREENVILLE SC

MS E J BLACKWELL  
MAULDIN SC

LUTHER BOLIEK  
GREENVILLE SC

BOB BOND  
TOWNVILLE SC

MR & MRS JAMES E BOSTIC  
GREER SC

R A BOWEN JR  
MACON GA

THOMAS M BROSAN  
ASHEVILLE NC

DAN E BRUCE  
GREENVILLE SC

C DICK BUCKLES  
HARTSVILLE SC

SCOTT CARPENTER  
SIMPSONVILLE SC

MR & MRS NEB CLINE JR  
GREENVILLE SC

JACK O COGGINS  
TAYLORS SC

J C & NANCY COOK  
CLEMSON SC

HOWARD M CORBETT  
PENDLETON SC

CARLYLE POOLE  
WAGENER SC

CAPT J RICHARD COTTINGHAM  
RALEIGH NC

CHARLES E DALTON  
PICKENS SC

MR & MRS R JACK DILL JR  
GREENVILLE SC

DR & MRS WILLIAM E DUKES  
CLEMSON SC

PAUL M DUNNAVANT JR  
ORANGEBURG SC

ROBERT E DYE  
EASLEY SC



Dan DiMucci



Levon Kirkland



WILLIAM B STURGIS  
GREENVILLE SC  
CHARLES R SWEARINGEN III  
CHARLOTTE NC  
J R SWETENBURG JR  
CLINTON SC  
ROBERT A TAYLOR JR  
ANDERSON SC  
G G THOMAS SR  
G G THOMAS JR  
ROCK HILL SC  
SAM & BRIGHAM THOMAS  
KNOXVILLE TN  
HENRY S TRAMMELL  
CHARLOTTE NC  
ROBERT E TRIPLETT  
GREENVILLE SC

MR & MRS KERMIT M WATSON  
GREENVILLE SC  
MR & MRS BOB Y WEATHERS  
GREENVILLE SC  
CURTIS & LALANE WELBORN  
EASLEY SC  
ALTON C JR &  
MARY ANN WHITLEY  
CLEMSON SC  
JAMES C WILLIAMS JR  
NORWAY SC  
LARRY L WOLFE  
LANCASTER SC  
DR FREDDIE ZINK  
PIEDMONT SC

ROYCE B GILLIAM  
ANDERSON SC  
LEE AND TOM HANCOCK  
ANDERSON SC  
DR JAMES A HENDERSON  
ANDERSON SC  
R HERBERT INC  
ANDERSON SC  
HILLHOUSE INC  
ANDERSON SC  
MR & MRS T CARROLL HOLCOMBE  
ANDERSON SC  
MR AND MRS PAUL J HUBBARD  
ANDERSON SC  
SHIRLEY HUITT & SONS INC  
ANDERSON SC  
DR CHASE P HUNTER  
ANDERSON SC  
DAN & LIBBY JONES  
ANDERSON SC  
WALLACE JONES  
ANDERSON SC  
DR & MRS WILLIAM R KARPIK  
ANDERSON SC  
MAX B KING MEMORIAL  
ANDERSON SC  
KING OIL CO  
ANDERSON SC  
MR & MRS CHARLES D LINDLEY  
ANDERSON SC  
RICHARD G & JOAN E LOOPER  
ANDERSON SC  
T L MACK  
ANDERSON SC  
MICHAEL D & TAMMY MATHEWS  
ANDERSON SC  
NATIONSBANK CORPORATION  
ANDERSON SC  
KEVIN PAUL O'CONNOR  
ANDERSON SC  
OWENS CORNING FIBERGLAS CORP  
RESINS & COATINGS DIV  
ANDERSON SC  
PIEDMONT HONDA  
ANDERSON SC  
PLEZ U STORES  
ANDERSON SC  
MR & MRS NORMAN W POWELL  
ANDERSON SC  
RED CIRCLE  
ANDERSON SC  
CHARLES L & MELISSA M REID  
ANDERSON SC  
JAMES E REID  
ANDERSON SC  
DALE & TAMI RICHEY  
ANDERSON SC  
DR DONALD C ROBERTS &  
DR JOSEPH C YARBROUGH JR  
ANDERSON SC  
BOBBY R ROWLAND  
ANDERSON SC  
GREG L SHORE  
ANDERSON SC  
SKATLAND USA  
ANDERSON SC  
DR B J SKELTON  
ANDERSON SC  
DR KENNETH W SMITH  
ANDERSON SC  
T BARNEY SMITH AGENCY INC  
ANDERSON SC  
LARRY E STONE CONSTRUCT. CO  
ANDERSON SC  
A FRED STRINGER JR DVM  
ANDERSON SC  
CHARLES "BUD" TABOR  
ANDERSON SC  
ROBERT A TAYLOR JR  
ANDERSON SC  
TEMPLE-STRAUP  
ANDERSON SC  
J D THRASHER INC  
ANDERSON SC

TONY, NANCY, ALLISON, TONYA  
AND ERICA WHITMAN  
ANDERSON SC  
HARRY M WILSON  
ANDERSON SC  
JUDY A WILSON  
ANDERSON SC  
WINDSOR ASSOCIATES  
ANDERSON SC  
KENNETH S WOHLFORD  
ANDERSON SC  
SAMUEL & JUDY ASHLEY  
BELTON SC  
BELTON INDUSTRIES INC  
BELTON SC  
BELTON METAL CO  
BELTON SC  
R A FERGUSON JR  
BELTON SC  
GOODMAN CONVEYOR CO  
BELTON SC  
MR & MRS D MICHAEL GREER  
BELTON SC  
ANDY & LORI JARMAN  
BELTON SC  
MIKE, ALLISON, AUNDREA  
& AMY JOHNSON  
BELTON SC  
GRADY R JONES MEMORIAL  
BELTON SC  
BELTON SC  
TOMMY & LISA LYNCH  
BELTON SC  
J K MEEKS  
BELTON SC  
EDGAR RAY MOORE JR  
BELTON SC  
MARION C NICKLES JR  
BELTON SC  
SUPERIOR ENGINEERING INC  
BELTON SC  
GREGORY E TYSL  
BELTON SC  
COL & MRS JOSEPH K WILSON JR  
BELTON SC  
JANE C RIDGEWAY  
HONEA PATH SC  
DENNIS E MCELHANNON  
PELZER SC  
MARK S VAUGHAN  
PELZER SC  
MR & MRS GEORGE VERES  
PELZER SC  
MELVIN E BARNETTE  
PENDLETON SC  
ELLIS E BRADFORD  
PENDLETON SC  
J LAWRENCE CARTEE  
ROBERT ISAAC  
PENDLETON SC  
MARK D WILSON  
PENDLETON SC  
W LEON HOLLEY  
STARR SC  
BOB BOND  
TOWNVILLE SC  
IN MEMORY OF FRAZ  
& HENRY H CARTER  
TOWNVILLE SC  
DOUG'S SPEED SHOP  
WILLIAMSTON SC

**Donors**

**ABBEVILLE**  
MRS WM C DUPRE  
ABBEVILLE SC  
MR & MRS JAMES B JONES JR  
ABBEVILLE SC  
MRS T C MILFORD  
ABBEVILLE SC  
CHARLES L POWELL  
ABBEVILLE SC  
HERBY ROSENBERG & FAMILY  
HERBY BARBER & FAMILY  
ABBEVILLE SC  
MR & MRS RUFUS C SHERARD  
CALHOUN FALLS SC  
GENE POWELL  
DONALDS SC  
**AIKEN**  
WILLIAM R ALEXANDER  
AIKEN SC  
TRACY BLEDSOE  
AIKEN SC  
RICHARD L BOYLESTON  
AIKEN SC  
JAN, CARL AND TRIPP BRYAN  
AIKEN SC  
GREGG CORLEY  
AIKEN SC  
DANNY & JAN EPTING  
AIKEN SC  
ELBERT HINES HAMILTON  
AIKEN SC  
D RUSSELL HARRIS  
AIKEN SC  
W S HENTZ  
AIKEN SC  
STEVEN W & CHRISTINA W HOLT  
AIKEN SC  
JACK D HUTTO  
AIKEN SC  
MR & MRS DOUG KINGSMORE  
MIKE KINGSMORE  
AIKEN SC  
JOHN H MCALHANEY JR (JACKIE)  
AIKEN SC  
A H PETERS JR  
AIKEN SC  
MR & MRS C O TENNANT JR  
AIKEN SC  
MR & MRS F A TOWNSEND, JR  
MRS F A TOWNSEND  
AIKEN SC  
CHARLES T &  
CHRISTOPHER WATTS  
AIKEN SC  
H ODELL WEEKS JR  
AIKEN SC  
BUDDY & LINDA WHITLAW  
AIKEN SC  
ROBERT & CINDY BUIST  
NORTH AUGUSTA SC  
ANTHONY & STEPHANIE HAMMOND  
NORTH AUGUSTA SC

JOHN JESTER  
NORTH AUGUSTA SC  
MR & MRS MARION JONES JR  
NORTH AUGUSTA SC  
WARREN AND MARGARET  
KENRICK  
NORTH AUGUSTA SC  
C TED STEPHENS  
NORTH AUGUSTA SC  
BEN G WATSON  
NORTH AUGUSTA SC  
DR W GAMEWELL WATSON  
NORTH AUGUSTA SC  
MR & MRS JOHN LEE WOOD JR  
NORTH AUGUSTA SC  
WEBBS CHRISTMAS TREE FARM  
SALLEY SC  
MRS CARROL H WARNER  
WAGENER SC  
**ALLENDALE**  
F M YOUNG CO INC  
FAIRFAX SC  
**ANDERSON**  
JOHN APINIS  
ANDERSON SC  
BAYCHEM  
ANDERSON SC  
BECKMAN CONSTRUCTION  
ANDERSON SC  
JANE H BOWEN  
ANDERSON SC  
MR & MRS RONNIE L BROCK  
ANDERSON SC  
NASH BROYLES  
ANDERSON SC  
MARVIN BUFFINGTON & SONS  
ANDERSON SC  
RON & B J BURRISS  
ANDERSON SC  
PHILIP L CAMPBELL  
RAYMOND O CAMPBELL  
ANDERSON SC  
CAROLINA BEER CO INC  
ANDERSON SC  
NATHAN W CHILDS  
ANDERSON SC  
R CAROL COOK  
ANDERSON SC  
WILLIAM O CORDER JR  
ANDERSON SC  
MR & MRS DEL COWHARD  
ANDERSON SC  
R DOUG CROMER  
ANDERSON SC  
CROMER FOOD SERVICES INC  
ANDERSON SC  
FAMILY PRACTICE ASSOCIATES  
ANDERSON SC  
FRANK DISTRIBUTING CO  
ANDERSON SC  
DEWEY FREEMAN  
ANDERSON SC  
DR M RAY GILLESPIE  
ANDERSON SC



Bob DeBardelaben



HARRY MAJOR  
WILLIAMSTON SC  
MR & MRS GEORGE E MARION  
WILLIAMSTON SC  
MR & MRS PHILIP E WILLIAMS  
WILLIAMSTON SC  
**BAMBERG**  
DR F MARION DWIGHT  
BAMBERG SC  
JOE A BROWN  
OLAR SC  
**BARNWELL**  
CLEM & BRANNON COLLINS  
BARNWELL SC  
BARNETT LEE MAZURSKY  
BARNWELL SC  
THOMAS WARREN WEEKS  
BARNWELL SC  
JIMMY F MORRIS  
BLACKVILLE SC  
MR AND MRS ROBERT CARR  
WILLISTON SC  
**BEAUFORT**  
MRS STRATTON A DEMOSTHENES  
BEAUFORT SC  
T R GARRETT  
BEAUFORT SC  
GRIFFIN ENTERPRISES INC  
BEAUFORT SC  
**BERKLEY**  
MR AND MRS PAUL G CAMPBELL  
GOOSE CREEK SC  
JIM & JEN WILLIAMSON & FAMILY  
GOOSE CREEK SC  
DR PETER E MYERS IV  
MONCKS CORNER SC  
F MARION PEAGLER  
MONCKS CORNER SC  
**CALHOUN**  
IN MEMORY OF P BLACK SR &  
CARL V BLACK  
CAMERON SC  
MRS ELDON V HAIGLER JR &  
SONS  
CAMERON SC  
HENRY TECKLENBURG  
ST MATTHEWS SC  
**CHARLESTON**  
DR CALVERT C ALPERT  
CHARLESTON SC  
CARL POOLE INC  
CHARLESTON SC  
FURMAN R CULLUM  
CHARLESTON SC  
CHRISTINE FAENZA  
CHARLESTON SC  
PHIL R FLOYD  
CHARLESTON SC  
MARY BAILEY HARKEN  
CHARLESTON SC  
FRANK HEINSOHN  
CHARLESTON SC  
WILLIAM C KENNERTY  
CHARLESTON SC  
MR AND MRS TOM B LAROCHE  
CHARLESTON SC  
BARRETT S LAWRIEMORE  
CHARLESTON SC  
BRENT LEWIS  
CHARLESTON SC  
FRANK E LUCAS  
CHARLESTON SC  
REAR ADMIRAL JOSEPH B MCDEVITT  
CHARLESTON SC  
S C MCMEEKIN MEMORIAL  
CHARLESTON SC  
MEAD'S TREE SERVICE INC  
CHARLESTON SC  
REBA A MONTS  
CHARLESTON SC  
NEIL C ROBINSON  
CHARLESTON SC  
BENJAMIN L SCOTT  
CHARLESTON SC

JEFFREY D SINGLETARY  
CHARLESTON SC  
JOHN F WATERS  
CHARLESTON SC  
BOB & JEANNETTE WELDON  
CHARLESTON SC  
SKEETER & ABBEY WIGGINS  
CHARLESTON SC  
A Y WILLARD JR  
CHARLESTON SC  
G P LACHICOTTE  
EDISTO ISLAND SC  
MR & MRS G SPENCE WISE JR  
EDISTO ISLAND SC  
TROY L JENNINGS  
ISLE OF PALMS SC  
J T RICHARDS MD  
ISLE OF PALMS SC  
EDWARD A ROSE III  
ISLE OF PALMS SC  
FRANKLIN R WELCH MEMORIAL  
ISLE OF PALMS SC  
PHIL & MARY BRADLEY  
JOHNS ISLAND SC  
FOR KYLE M HICKMAN BY DAVID,  
LAUREN, CHARLIE AND DEE ANNE  
JOHNS ISLAND SC  
RUSSELL JORDAN  
JOHNS ISLAND SC  
JAMES E BOSWELL  
MOUNT PLEASANT SC  
C L CRIBB JR  
MOUNT PLEASANT SC  
MICHAEL W DELEON  
MOUNT PLEASANT SC  
MR & MRS R S MCCANTS III  
MOUNT PLEASANT SC  
E M SEABROOK JR,  
E M SEABROOK III &  
LEWIS E SEABROOK  
MOUNT PLEASANT SC  
DRS J O & K C SHULER  
MOUNT PLEASANT SC  
MRS S V SOTTILE  
MOUNT PLEASANT SC  
SIDNEY W STUBBS JR  
MOUNT PLEASANT SC  
TOM B YOUNG  
N CHARLESTON SC  
**CHEROKEE**  
BOB BLANTON  
BLACKSBURG SC  
MR & MRS WAYNE JONES/  
LESLIE & PAMELA  
BLACKSBURG SC  
MR & MRS LOUIS V CAGGIANO JR  
GAFFNEY SC  
R S CAMPBELL JR  
GAFFNEY SC  
CHEROKEE MASONRY INC  
GAFFNEY SC  
DAVID D CURRY  
GAFFNEY SC  
MIKE, JAYMIE, & ERIC DOBBINS  
GAFFNEY SC  
MR & MRS JOHN M HAMRICK JR  
GAFFNEY SC  
B R KERNELS  
GAFFNEY SC  
J GRADY RANDOLPH  
GAFFNEY SC  
DAVID AND KIMBERLY SHEHAN  
GAFFNEY SC  
DANNY W STACY  
GAFFNEY SC  
JAMES S THOMAS  
GAFFNEY SC  
DANIEL RUFUS WHITE JR  
GAFFNEY SC  
**CHESTER**  
JOSHUA R BENNETT  
BLACKSTOCK SC  
WILLIS CRAIN  
CHESTER SC  
GEORGE R FLEMING  
CHESTER SC

S W GOUGH  
CHESTER SC  
DR EDWIN C HENTZ  
CHESTER SC  
WILLIAM P (DUB) JOHNSON  
JOHNSON-LAURA MAE INC  
CHESTER SC  
MIKE & DENISE LAWSON  
CHESTER SC  
T L PEEK  
CHESTER SC  
JOHN A SEIDENSTRICKER  
CHESTER SC  
ROBERT M STEVENSON  
CHESTER SC  
HALSTED M STONE MD  
CHESTER SC  
S MARVIN WALDREP  
CHESTER SC  
FRANK LLOYD WRIGHT  
CHESTER SC  
**CHESTERFIELD**  
W E HOUGH  
CHESTERFIELD SC  
BURNIE W BALLARD  
PAGELAND SC  
DR BILLY BLAKENEY  
PAGELAND SC  
**CLARENDON**  
G H FURSE JR  
MANNING SC  
DR WYMAN L MORRIS  
MANNING SC  
BAT ENTERPRISES, INC.  
TURBEVILLE SC  
**COLLETON**  
MR & MRS TOMMY HYDRICK  
RUFFIN SC  
DR & MRS J FRANK BIGGERS  
WALTERBORO SC  
IN MEMORY OF JIMMY MITCHELL  
BY MR & MRS MITCHELL &  
GRACE ANN  
WALTERBORO SC  
WILLIS & JEANETTE NOLIND  
WALTERBORO SC  
**DARLINGTON**  
HUBERT C BAKER DDS  
DARLINGTON SC  
WILLIAM M BOYCE  
DARLINGTON SC  
MR AND MRS HAROLD S BRIDGES  
DARLINGTON SC  
DANIEL L PEARMAN  
DARLINGTON SC  
DAN ASKINS CO INC  
HARTSVILLE SC  
DR & MRS WILLIAM R BLAKENEY  
HARTSVILLE SC  
C DICK BUCKLES  
HARTSVILLE SC  
JOHN S GRANTHAM JR  
HARTSVILLE SC  
MARION D HAWKINS JR  
HARTSVILLE SC  
KENNY HOWLE  
HARTSVILLE SC  
DR G J LAWHON JR  
HARTSVILLE SC  
HARRY M MCDONALD  
HARTSVILLE SC  
JOHN R MOZINGO  
HARTSVILLE SC  
MR & MRS CHARLES F PATERNO  
HARTSVILLE SC  
BILL REAVES  
HARTSVILLE SC  
JULIUS C RHODES  
HARTSVILLE SC  
MR G G SEGARS JR  
HARTSVILLE SC  
JERRY T USHER JR  
HARTSVILLE SC  
JOHN C WALKER  
HARTSVILLE SC

G JAMES WILDS III  
HARTSVILLE SC  
MR & MRS RICHARD L BAIRD  
SOCIETY HILL SC  
**DILLON**  
CAROLE AND JAY ARNETTE  
DILLON SC  
CHARLES F CARMICHAEL &  
SAVINGS INC  
DILLON SC  
LAURENS W FLOYD  
DILLON SC  
ROGERS FARMS  
FORK SC  
**DORCHESTER**  
HUBERT B SHIEDER  
HARLEYVILLE SC  
DAVID G CAMPBELL  
RIDGEVILLE SC  
C BRYAN JORDAN II  
SAINT GEORGE SC  
DEXTER RICKENBAKER  
SAINT GEORGE SC  
MICHAEL J SNYDER  
SAINT GEORGE SC  
MR & MRS JOEY N WESTBURY  
SAINT GEORGE SC  
MR & MRS DAVID COLEMAN  
SUMMERVILLE SC  
VAUGHN H HOWARD  
SUMMERVILLE SC  
E T (TOM) SALISBURY  
SUMMERVILLE SC  
WM EDWARD TWILLEY JR  
SUMMERVILLE SC  
**EDGEFIELD**  
JEAN H HERLONG  
JOHNSTON SC  
MR & MRS LEWIS F HOLMES III  
JOHNSTON SC  
TERRY & VICKIE TIMMERMAN  
JOHNSTON SC  
**FAIRFIELD**  
A H MCMEEKIN JR  
MONTICELLO SC  
GENE C JONES  
RIDGEWAY SC  
MRS J K COLEMAN  
WINNSBORO SC  
FOREST E HUGHES JR  
WINNSBORO SC  
HAROLD R JONES  
WINNSBORO SC  
JOHN C RENWICK JR  
WINNSBORO SC  
**FLORENCE**  
KEVIN M BARTH  
FLORENCE SC  
JOHN E BOULWARE  
DR WILLIAM N BOULWARE  
FLORENCE SC  
RUFUS M BROWN  
FLORENCE SC  
DR RICHARD H BRYANT JR  
FLORENCE SC  
RON BURLEY  
FLORENCE SC  
CORMELL-STREETT &  
PATTERSON  
FLORENCE SC  
LANE CRAVEN &  
MALCOLM H CRAVEN  
FLORENCE SC  
JIM DAMERON  
FLORENCE SC  
DR J M DAVIDSON  
FLORENCE SC  
LOIS R GUEST  
FLORENCE SC  
BOB & JANELLE HICKS  
FLORENCE SC  
MR & MRS BRYAN HOWELL  
FLORENCE SC  
L CHAPPELL JONES  
FLORENCE SC

STEWART E JONES  
FLORENCE SC  
MR & MRS CEPHUS W LONG  
FLORENCE SC  
STEVE R LOVE  
FLORENCE SC  
DR LLOYD MILLER  
PALMETTO HEALTH ASSOC  
FLORENCE SC  
BEN PERROU  
FLORENCE SC  
DRS T W & W E PHILLIPS  
FLORENCE SC  
IRA S RAINWATER III  
FLORENCE SC  
TOM STANLEY  
FLORENCE SC  
DR & MRS JOHN M THOMASON  
FLORENCE SC  
CHRIS YAHNIS  
FLORENCE SC  
KING FARMS— JOE W KING/  
MARK H KING  
JOHNSONVILLE SC  
JAMES W KING  
JOHNSONVILLE SC  
PALMETTO HEALTH ASSOCIATES  
JOHNSONVILLE SC  
JOHN E LUNN  
TIMMONSVILLE SC  
**GEORGETOWN**  
JOE/TOMMY/JOEY BRANYON  
ANDREWS SC  
J C ELLIOTT  
ANDREWS SC  
SAMUEL M HARPER  
ANDREWS SC  
FRED FAIRCLOTH  
GEORGETOWN SC  
DUGGER R RIMMER  
GEORGETOWN SC  
WACCAMAW FAMILY  
PRACTICE ASSOC  
GEORGETOWN SC  
GENE M & LINDA CONNELL JR  
MURRELLS INLET SC  
MR & MRS STEPHEN H MUDGE  
MURRELLS INLET SC  
COASTAL STRUCTURES  
PAWLEYS ISLAND SC  
GLENN E DAVIS  
PAWLEYS ISLAND SC  
JOHN B HARRIS III  
PAWLEYS ISLAND SC  
ARTHUR H LACHICOTTE JR  
PAWLEYS ISLAND SC  
**GREENVILLE**  
ASTRO AMERICAN CHEMICAL  
FOUNTAIN INN SC  
MR & MRS TERRY M HORNE  
FOUNTAIN INN SC  
JOSEPH T MEEHAN  
FOUNTAIN INN SC  
MR & MRS R STEPHEN MOORE  
FOUNTAIN INN SC  
DOUGLAS W STEWART  
FOUNTAIN INN SC  
MELVIN K YOUNTS  
FOUNTAIN INN SC  
MR & MRS W J ABLES  
GREENVILLE SC  
MR & MRS WM BARRY AGNEW  
GREENVILLE SC



Mark Fellers



Randy Scott

MR & MRS COLONEL H ALBERTSON  
GREENVILLE SC  
DR JIM M ALEXANDER  
GREENVILLE SC  
MILTON C ANTONAKOS  
GREENVILLE SC  
ASHWORTH CARD CLOTHING INC  
GREENVILLE SC  
MR & MRS JACK L ATKINSON  
GREENVILLE SC  
JAMES F BALLENGER  
GREENVILLE SC  
MR & MRS JAMES H BARNES JR  
GREENVILLE SC  
JOHN P BATSON JR  
GREENVILLE SC  
JOHN H BECKROGE JR  
GREENVILLE SC  
BELL SOUTH  
GREENVILLE SC  
CHRIS M BIGALKE  
GREENVILLE SC  
RICHARD P BIGGER  
GREENVILLE SC  
ROBERT H BISHOP  
GREENVILLE SC  
MR & MRS J FRANK BLACK  
GREENVILLE SC  
LUTHER BOLIEK  
GREENVILLE SC  
JAMES A BOLING  
GREENVILLE SC  
B K BOLT  
GREENVILLE SC  
BONITZ CONTRACTING CO INC  
GREENVILLE SC  
W HOWARD BOYD JR  
GREENVILLE SC  
C H BRANYON PIPE COMPANY  
GREENVILLE SC  
JAMES & CLAUDIA BROWN  
GREENVILLE SC  
JEFFREY SCOTT BROWN  
GREENVILLE SC  
JOHN BROWN ENGINEERS  
& CONSTRUCTORS  
GREENVILLE SC  
DAN E BRUCE  
GREENVILLE SC  
CHARLES A BRYAN JR  
GREENVILLE SC  
BURRIS CHEMICAL INC  
CHARLESTON SC  
GREENVILLE SC  
C H PATRICK CO INC  
GREENVILLE SC  
RONNIE CANTRELL  
GREENVILLE SC  
JOSEPH W CARTER  
GREENVILLE SC  
DAVID T CHAPMAN  
GREENVILLE SC  
MR & MRS WILLIAM CHAPMAN  
GREENVILLE SC  
LANGDON CHEVES III  
GREENVILLE SC  
CLEMSON ECONOMICS  
CONSORTIUM  
GREENVILLE SC  
MR & MRS NEB CLINE JR  
GREENVILLE SC  
MARSHALL J COLEMAN JR  
GREENVILLE SC

WM A COLEMAN  
GREENVILLE SC  
COLLINS MUSIC CO  
GREENVILLE SC  
L KENNETH COOK  
GREENVILLE SC  
MARK W COOPER  
GREENVILLE SC  
PIEDMONT PETROLEUM  
TIGER SCHOLARSHIP  
GREENVILLE SC  
JOHN G CREECH  
GREENVILLE SC  
MR&MRS CHARLES F  
DAVENPORT JR  
GREENVILLE SC  
GLEN G DAVES MD  
GREENVILLE SC  
DAVIS ELECTRICAL CONSTRUCTORS  
GREENVILLE SC  
GORDON S DAVIS  
GREENVILLE SC  
RANDAL M DAVIS  
GREENVILLE SC  
MR & MRS R JACK DILL JR  
GREENVILLE SC  
DOVE CHIROPRACTIC CLINIC  
GREENVILLE SC  
JORDAN & DUCKER CORP.  
GREENVILLE SC  
STEVE DUNLAP  
GREENVILLE SC  
EDWARD F DURHAM JR  
GREENVILLE SC  
W FRANK DURHAM JR  
GREENVILLE SC  
MRS ELLIOTT A EASLEY  
GREENVILLE SC  
CHARLES H ENGLISH  
GREENVILLE SC  
DAVID & LINDA ESTES  
GREENVILLE SC  
THOMAS L FARTHING  
GREENVILLE SC  
JAMES E FOSTER JR &  
E COLE HUCKABEE  
GREENVILLE SC  
FRANCIS REALTY CO  
GREENVILLE SC  
F B FREDERE III  
GREENVILLE SC  
FREEMAN & MAJOR, ARCHITECTS  
GREENVILLE SC  
GARRISON J BUILDING SERVICE  
GREENVILLE SC  
R E GLENN  
GREENVILLE SC  
ROBERT A GLENN  
GREENVILLE SC  
R A GODLEY  
GREENVILLE SC  
JOEL W GRAY III  
GREENVILLE SC  
C L GREENE  
GREENVILLE SC  
JIM GREGORIE  
GREENVILLE SC  
ROBERT T HARRISON  
GREENVILLE SC  
JOE A HEWELL  
GREENVILLE SC  
HOLIDAY INN  
GREENVILLE SC  
DR JOSEPH W HOLLIDAY  
GREENVILLE SC  
WILLIE R HUDSON  
GREENVILLE SC  
WILLIAM DAVID HUMPHREY  
GREENVILLE SC  
INDUSTRIAL METAL PROC INC 1  
GREENVILLE SC  
JOEL R INMAN MD  
GREENVILLE SC  
WILLIAM B & ANDE M JACKSON  
GREENVILLE SC

JENNINGS-DILL INC  
GREENVILLE SC  
MELVYN W JOHNSON  
GREENVILLE SC  
MR & MRS WILLIAM R JOLLY JR  
GREENVILLE SC  
DONALD F KAPP  
GREENVILLE SC  
CHARLES E & GAYLE M KEY  
GREENVILLE SC  
MR & MRS SANDY KIRKUS  
GREENVILLE SC  
B B KNIGHT JR  
GREENVILLE SC  
DR KENNETH B KNIGHT  
GREENVILLE SC  
R L KUNZ INC  
GREENVILLE SC  
L M INDUSTRIES  
GREENVILLE SC  
WILLIAM M LANDRETH  
GREENVILLE SC  
TERRELL LANKFORD INSURANCE  
GREENVILLE SC  
MR & MRS L G LEWIS JR  
GREENVILLE SC  
SAM & HARRIET LIGON  
GREENVILLE SC  
LINDA LONG TRAVEL  
GREENVILLE SC  
V B LIPPARD JR  
GREENVILLE SC  
J HAROLD MACK -ARCHITECT  
GREENVILLE SC  
SCOTT T MANN  
GREENVILLE SC  
C B MARTIN JR  
GREENVILLE SC  
ALFRED MATHIASSEN III  
GREENVILLE SC  
JACK MCCALL JR  
GREENVILLE SC  
RONALD J MCCOY  
GREENVILLE SC  
MCNAUGHTON-MCKAY  
GREENVILLE SC  
J G MILLER JR  
GREENVILLE SC  
JAMES D MILLER  
GREENVILLE SC  
WALLACE MOON  
GREENVILLE SC  
MR & MRS MARTY L MOORE  
GREENVILLE SC  
THOMAS MOORE  
GREENVILLE SC  
SARA MADDEN MORRIS  
GREENVILLE SC  
MORRIS CONST CO  
HENRY HOLSEBER  
GREENVILLE SC  
WILLIAM D NEAL JR  
GREENVILLE SC  
ORDERS DISTRIBUTING CO INC  
GREENVILLE SC  
CODY, NINA, RANDY &  
NINA SEAY OWENS  
GREENVILLE SC  
Z H OWINGS  
GREENVILLE SC  
ALTON F PAINTER  
GREENVILLE SC  
STEVE PARENT/D R PARENT  
GREENVILLE SC  
MICHAEL PARHAM  
GREENVILLE SC  
RONALD PARKER/CHIP GILSTRAP  
GREENVILLE SC  
DOUGLAS F PATRICK &  
ROBERT G HOPKINS  
GREENVILLE SC  
MR & MRS I N PATTERSON JR  
GREENVILLE SC  
JOHN W PEDEN CO INC  
GREENVILLE SC



Bobby Gage

PEPSI COLA OF GREENVILLE  
GREENVILLE SC  
JOHN PERKINS  
GREENVILLE SC  
VINCE PERONE  
GREENVILLE SC  
PET DAIRYDELL  
GREENVILLE SC  
NICK G PETRAKOS  
GREENVILLE SC  
E A PFISTER  
GREENVILLE SC  
PIEDMONT ARTHRITIS CLINIC PA  
GREENVILLE SC  
PIEDMONT NEWSPAPER GROUP  
GREENVILLE SC  
MR & MRS ANDREW H PIOTH  
GREENVILLE SC  
G MILLON PLYLER  
GREENVILLE SC  
MR & MRS ROBERT J POTERALA  
GREENVILLE SC  
JAMES T POWELL  
GREENVILLE SC  
DAVID R PRICE PHD  
GREENVILLE SC  
PROFORMANCE GROUP INC  
GREENVILLE SC  
MR & MRS DUSTY REID  
GREENVILLE SC  
JOHN F RENFRO III  
GREENVILLE SC  
WILLIAM E (GENE) RHYMER JR  
GREENVILLE SC  
MICHAEL ROBINSON/  
JAMES JACKSON  
GREENVILLE SC  
MICHAEL E RODDEY  
GREENVILLE SC  
SAMUEL F ROPER  
GREENVILLE SC  
NATHAN A EINSTEIN  
WILLIAM ROSENFELD  
GREENVILLE SC  
CLIFFORD D ROY  
GREENVILLE SC  
JOHN P SCOTT  
THE FURMAN CO  
GREENVILLE SC  
GEORGE W SHARPTON  
GREENVILLE SC  
DR & MRS DONALD W SHELLEY  
GREENVILLE SC  
SLOAN CONSTRUCTION CO INC  
GREENVILLE SC  
O JOHNSON SMALL  
GREENVILLE SC  
DR ROBERT S SMALL  
GREENVILLE SC  
DWIGHT H SMITH JR  
GREENVILLE SC  
GEORGE F SMITH  
GREENVILLE SC  
STERLING W SMITH  
GREENVILLE SC  
SOUTHEASTERN ELEC  
DISTRS INC  
GREENVILLE SC  
TOBY STANSELL  
GREENVILLE SC  
MONICA W STASNEY  
GREENVILLE SC

JAMES M STEPHENS  
GREENVILLE SC  
MRS MURRAY M STOKELY  
GREENVILLE SC  
WILLIAM B STURGIS  
GREENVILLE SC  
SUGAR CREEK ACCESSORIES INC  
GREENVILLE SC  
JAMES CARL & VIRGINIA SUMMEY  
GREENVILLE SC  
SUNLAND DISTRIBUTION INC  
GREENVILLE SC  
SUNSHINE CLEANERS & LAUNDRY  
GREENVILLE SC  
TERRY TALLON  
GREENVILLE SC  
"IN HONOR OF MR & MRS W P  
(PAP) TIMMERMAN"  
GREENVILLE SC  
JIM TURNER  
GREENVILLE SC  
UNIMARK PLASTICS COMPANY  
GREENVILLE SC  
JIM AND JACKIE VAUGHN  
GREENVILLE SC  
EARLE W SARGENT MEMORIAL:  
BY CAROLINA BELTING CO  
GREENVILLE SC  
VULCAN MATERIALS INC  
GREENVILLE SC  
WACHOVIA BANK OF SC  
GREENVILLE SC  
WACHOVIA BANK OF SC  
GREENVILLE SC  
MR & MRS KERMIT M WATSON  
JOE B MAFFETT  
GREENVILLE SC  
MR & MRS BOB Y WEATHERS  
GREENVILLE SC  
BOB E WEBB  
GREENVILLE SC  
WFBC TV  
ATTN: RON BASS  
GREENVILLE SC  
DAVID H WILKINS  
GREENVILLE SC  
MR & MRS CHARLES P WILLIMON  
GREENVILLE SC  
D B & RACHEL WILSON  
GREENVILLE SC  
CHARLES C WITHINGTON JR  
GREENVILLE SC  
CHARLES & SABRA WYATT  
GREENVILLE SC  
WILLIAM LINDSAY WYLIE JR  
GREENVILLE SC  
JEFFERY E YELTON  
GREENVILLE SC  
DAVID A BOWERS  
GREER SC  
WILLIAM LEIGHTON BROWN  
GREER SC  
RON L & DIANE E DAVIS  
GREER SC  
BENJAMIN M EVATT  
GREER SC  
JAMES W HANNAH  
GREER SC  
HERITAGE DEVELOPMENT CORP  
GREER SC  
J KIRK HIND  
GREER SC



G. G. Galloway



JULIA K WELCH & JOHN KAY JR  
GREER SC

HUGH AND BETH LANCASTER  
GREER SC

DAVID JOE LESLEY  
GREER SC

MICHAEL MERRITT  
GREER SC

BILL AND SUZANNE MISIAVEG  
GREER SC

RON & JOANN NEWTON  
GREER SC

MR & MRS WILLIAM L PHILLIPS  
GREER SC

MARGARET C SLOAN  
GREER SC

MR & MRS KENNETH L SMITH  
GREER SC

ROBERT E SMITH JR  
GREER SC

W CARL SMITH  
GREER SC

THE SUGAR CREEK TIGERS  
GREER SC

SWIFT TRANSPORTATION  
GREER SC

JOHN R TAPP  
GREER SC

ALLEN & LUCY WALCHER  
GREER SC

MR & MRS CHARLES D WAY  
GREER SC

JAMES WRIGHT FAMILY  
GREER SC

MS E J BLACKWELL  
MAULDIN SC

CAROLINA SPRINKLER CO INC #2  
MAULDIN SC

CAROLINA SPRINKLER CO INC  
MAULDIN SC

MR & MRS JACK P CORN  
MAULDIN SC

MILLINIUM ENTERPRISES  
MAULDIN SC

ALLIANCE MARKETING INC  
MAULDIN SC

STEVEN L SAVINI  
MAULDIN SC

MR & MRS RICHARD L WATSON  
ASHLEY  
MAULDIN SC

R B WHORTON IV/A B CROSS/  
T N LAWSON/J L WALKER  
MAULDIN SC

LARRY & RONNIE AYERS  
PIEDMONT SC

JAMES W BRASWELL JR  
PIEDMONT SC

ALLEN & ANGIE COX  
PIEDMONT SC

HOWARD CRENSHAW  
PIEDMONT SC

T D & MARY DORSEY  
PIEDMONT SC

JULIAN M LANGSTON JR  
PIEDMONT SC

LEONARD T MCALISTER  
PIEDMONT SC

WILLIAM & GLORIA MOODY  
PIEDMONT SC

MR & MRS W A MULLIKIN  
PIEDMONT SC

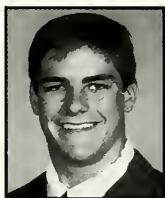

Ed Glenn

DENNIS ROBBINS  
PIEDMONT SC

C M SHOOK  
PIEDMONT SC

WAYNE D TINSLEY  
PIEDMONT SC

DR FREDDIE ZINK  
PIEDMONT SC

GENA BAYNE ALLEN  
SIMPSONVILLE SC

JOHN & PAM BALLENTINE  
SIMPSONVILLE SC

SCOTT D CARPENTER  
SIMPSONVILLE SC

MR & MRS WESLEY COKER  
SIMPSONVILLE SC

TONY ELZOGHBI  
SIMPSONVILLE SC

PHIL & MARY ESPOSITO  
SIMPSONVILLE SC

M SCOTT & JANE P HARKINS  
SIMPSONVILLE SC

DAVID HARLAN  
SIMPSONVILLE SC

STEPHEN E HART  
SIMPSONVILLE SC

HENRY PAK INC  
SIMPSONVILLE SC

MR & MRS DONALD R HILL  
SIMPSONVILLE SC

KEN JOHNSON  
SIMPSONVILLE SC

THOMAS P LANE JR &  
KENNETH J HALL  
SIMPSONVILLE SC

MR & MRS JOSEPH H LEVY  
SIMPSONVILLE SC

HAL E LOWDER  
SIMPSONVILLE SC

GAINES & KAREN MASSEY  
SIMPSONVILLE SC

BRIAN C MCGINNIS  
SIMPSONVILLE SC

PATRICK F ODEA  
SIMPSONVILLE SC

MILTON I OZMINT  
SIMPSONVILLE SC

CAROLYN & STEVE PEARCE  
SIMPSONVILLE SC

MR & MRS HENRY H PERKINS III  
SIMPSONVILLE SC

RICHARD C POWER  
SIMPSONVILLE SC

TIMOTHY J RUSSELL  
SIMPSONVILLE SC

KENNETH L TUTEN JR-LYNN C  
TUTEN-KENNETH L TUTEN III  
SIMPSONVILLE SC

STAN ULMER MD  
SIMPSONVILLE SC

FRANK D WYATT  
SIMPSONVILLE SC

BILL & MARIAN BARBARY  
TAYLORS SC

LARRY DEAN BRIGHT JR  
TAYLORS SC

JACK Q COGGINS  
TAYLORS SC

DUNAGAN ENGINEERING INC  
TAYLORS SC

EDWIN W EVANS  
TAYLORS SC

ELAINE GADDIS  
TAYLORS SC

W JOE HENSON  
TAYLORS SC

IMSCO INC  
TAYLORS SC

MR & MRS DOUG KINGSMORE  
MIKE KINGSMORE  
TAYLORS SC

MR & MRS ROBERT S MABRY  
TAYLORS SC

ROY C MARTIN  
TAYLORS SC

THOMAS R MOORE  
TAYLORS SC

WM WINFIELD MOORE  
TAYLORS SC

MRS WILLIAM J NEELY JR  
TAYLORS SC

MR & MRS CHARLES R NIVER  
TAYLORS SC

THOMAS K NORRIS  
TAYLORS SC

TRUMAN W SHIRLEY JR  
TAYLORS SC

JAMES A SIZEMORE  
TAYLORS SC

MR & MRS JAMES R SOUTHERLIN  
TAYLORS SC

KATIE W SPITZER  
TAYLORS SC

KENNETH L STASNEY  
TAYLORS SC

JEFFREY S WEIDMAN  
TAYLORS SC

AIR PRODUCTS & CHEMICALS INC  
TRAVELERS REST SC

DR WILLIAM EVINS  
TRAVELERS REST SC

C C HICE  
TRAVELERS REST SC

HITEC CHEMICAL INC  
TRAVELERS REST SC

ROBERT P SNIPES  
TRAVELERS REST SC

GEORGE I THEISEN  
C/O T&S BRASS & BRONZE WKS  
TRAVELERS REST SC

R BRUCE WHITE/  
JOSEPH E HARPER  
TRAVELERS REST SC

EDWARD & CRYSTAL WILHOIT  
TRAVELERS REST SC

MICHAEL E ZEAGER  
TRAVELERS REST SC

**GREENWOOD**  
H KEITH ANDERSON  
GREENWOOD SC

MRS ERNESTINE S BAGWELL  
GREENWOOD SC

WAYNE BELL  
GREENWOOD SC

NORMAN E & JUDY BELLO  
GREENWOOD SC

MR AND MRS DANNY BROTHERS  
GREENWOOD SC

THE COUNTY BANK  
GREENWOOD SC

JOHN LINDSAY CROOK  
GREENWOOD SC

MR & MRS GEORGE L CROUT  
GREENWOOD SC

ENVIRONMENTAL PROPERTIES  
GREENWOOD SC

GILBERT GROUP LTD  
GREENWOOD SC

G W HAWTHORNE  
GREENWOOD SC

HOLLINGSWORTH DENTAL  
ASSOC PA  
GREENWOOD SC

JAMES A & LINDA JOSEPH  
GREENWOOD SC

DR H B KINARD III  
GREENWOOD SC

JOHN LUMLEY/B M KECK  
GREENWOOD SC

MR & MRS BILL MADDEN  
MR & MRS DAVID WILLIAMS  
GREENWOOD SC

JIM L MCWHORTER  
GREENWOOD SC

N AMERICAN CARBIDE OF SC INC  
GREENWOOD SC

CARL & PEGGY PATTERSON  
GREENWOOD SC

FELIX & SALLIE PEEBLES  
GREENWOOD SC

RUDY & DEBORAH F POWELL  
GREENWOOD SC

D H ROBERTS  
GREENWOOD SC

DR & MRS J C ROCKWELL  
GREENWOOD SC

SATTERFIELD INC  
GREENWOOD SC

J K SNEAD  
GREENWOOD SC

AL TODD  
GREENWOOD SC

MRS HARRY A TURNER  
GREENWOOD SC

VIRGINIA A TURNER  
GREENWOOD SC

VINCE & NANCY YOCKEL & CHRIS  
GREENWOOD SC

DENNY & CAROLE COLE JR  
HODGES SC

RICHARD K "DICK" HALL  
NINETY SIX SC

SOUTHERN BRICK CO  
NINETY SIX SC

JACK R KELLEY  
SIMPSONVILLE SC

DAVID W MOORHEAD  
SIMPSONVILLE SC

MR & MRS LEWIS BAGWELL  
WARE SHOALS SC

WILLIAM F PHILLIPS  
WARE SHOALS SC

OLIN T WELLS  
WARE SHOALS SC

**HAMPTON**  
WINSTON A LAWTON JR  
ESTILL SC

DR JERRY FRANK CREWS JR  
HAMPTON SC

HARRY L FOY JR  
HAMPTON SC

**HORRY**  
HOYT L HENDRICK  
CONWAY SC

DON R REECE  
CONWAY SC

BARRY ANTHONY CLEMONS  
MEMORIAL  
HORRY CO  
GREEN SEA SC

THURMON W MCLAMB  
LITTLE RIVER SC

DAVIS HENIFORD JR  
LORIS SC

JIMMY BENTON  
MYRTLE BEACH SC

RUSSELL F BROWN  
MYRTLE BEACH SC

STEPHEN L CHRYST  
MYRTLE BEACH SC

A S DARGAN  
MYRTLE BEACH SC

WAREHOUSE SPECIALTY COMPANY  
MYRTLE BEACH SC

JOEL A PELLICCI JR  
MYRTLE BEACH SC

DONALD A QUATTLEBAUM  
MYRTLE BEACH SC

MR & MRS ROBERT SANSBURY  
MYRTLE BEACH SC

SAMUEL ROBERT SPANN JR  
MYRTLE BEACH SC

JAMES H WITTEN  
MYRTLE BEACH SC

MR & MRS DAVID NOBLES  
JANICE PRITCHARD  
N MYRTLE BEACH SC

PAT & MARSHA NOBLES  
N MYRTLE BEACH SC

CALVIN L ELLIOTT  
SURFSIDE BEACH SC

**KERSHAW**  
ALVIN L GEDDINGS  
CAMDEN SC



Homer Jordan

THE KRESS FAMILY/BARBRA  
DEAN & LYNN  
CAMDEN SC

MR & MRS STEVE T MCLAUGHLIN  
CAMDEN SC

T F MCNAMARA JR  
CAMDEN SC

MR & MRS LAURENCE C MUDGE  
CAMDEN SC

W R REEVES JR  
CAMDEN SC

MRS VELMA M SHEALY  
CAMDEN SC

GEORGE SINGLETON JR  
CAMDEN SC

**LANCASTER**  
MR & MRS ROBERT S ENGLISH  
LANCASTER SC

STEVEN EPPS SR  
LANCASTER SC

OSCAR S PORTER III  
LANCASTER SC

W CARLTON THOMPSON  
LANCASTER SC

KEN, LIB, CHRIS, DOUG AND  
LEIGH VARNADORE  
LANCASTER SC

RANDY VAUGHN  
LANCASTER SC

LARRY L WOLFE  
LANCASTER SC

**LAURENS**  
MR & MRS HENRY V BLALOCK  
CLINTON SC

DANA T CLELAND  
CLINTON SC

MR AND MRS DAVID RAMAGE  
CLINTON SC

MRS CLARENCE W SENN &  
DICK M VAUGHAN JR  
CLINTON SC

J R SWETENBURG JR  
CLINTON SC

DR N C WESSINGER  
CLINTON SC

ROBERT T HOLLINGSWORTH  
CROSS HILL SC

AMERICAN-METRIC CORPORATION  
EUROTEC DIVISION  
LAURENS SC

FRED DAVIS  
LAURENS SC

MIKE D HELLAMS MEMORIAL  
LAURENS SC

WALTER S RAMAGE  
LAURENS SC

MR & MRS RICHARD T TOWNSEND  
LAURENS SC

JOHN COOMBS  
SIMPSONVILLE SC

A COURTNEY COBB  
WATERLOO SC

**LEE**  
GREEN DESCHAMPS II  
BISHOPVILLE SC

W G DESCHAMPS JR  
BISHOPVILLE SC

**LEXINGTON**  
CHEVIS AND DARLENE HARTLEY  
BATESBURG SC

MR H L ALLEN JR  
CAYCE SC



Buck George

THOMAS M FITTS JR  
CAYCE SC

CARL L HOOKS  
CAYCE SC

W L MONTS JR  
CAYCE SC

MARY & WALTER WALKER  
CAYCE SC

HELEN C BARRETT  
CHAPIN SC

BENJAMIN M BRELAND  
CHAPIN SC

REID DEMPSEY  
CHAPIN SC

MR & MRS HARRY J JOHNSON SR  
CHAPIN SC

ROBERT & BETTY LINDLER  
CHAPIN SC

SPANN S MANOS  
CHAPIN SC

BILL & ANN MCCRARY  
CHAPIN SC

LONNIE E & CLARE L TURNER III  
CHAPIN SC

CHARLES E WHITENER  
CHAPIN SC

DAVID & LINDA ABERNATHY  
COLUMBIA SC

LAURA G ALEXANDER  
COLUMBIA SC

RHONDA AND JOEL COLLINS  
COLUMBIA SC

DUKES EQUIPMENT CO INC  
COLUMBIA SC

CHARLES G ELFERT JR  
COLUMBIA SC

CHARLES E HILL  
COLUMBIA SC

TED & CHRISTINE KING  
COLUMBIA SC

R J MARSH  
COLUMBIA SC

BOBBY MCCORD  
COLUMBIA SC

J G MURPHREE  
COLUMBIA SC

MR AND MRS PATRICK E WATSON  
COLUMBIA SC

RANDY R STEWART  
GASTON SC

JOHN WILLIAM GREEN  
GILBERT SC

HOWARD N RAWL  
GILBERT SC

CAROLINA CERAMICS INC #1  
IRMO SC

WILLIAM A MURPHY  
IRMO SC

DALTON SHEPPARD JR  
IRMO SC

BRANCH BANK & TRUST  
LEXINGTON SC

JERRY & PAULA BULLARD  
LEXINGTON SC

MRS D H CAUGHMAN  
LEXINGTON SC

BRAD CORDELL  
LEXINGTON SC

BRIEN C COZART  
LEXINGTON SC

EDUCATIONAL RESOURCES INC  
LEXINGTON SC

DAVID H GIVENS  
LEXINGTON SC

THOMAS C GUESS JR  
LEXINGTON SC

BRET J HARRIS/T BROWN/  
JOEL CARTER/MARK MOLYNEAU  
LEXINGTON SC

FRANK & MAXINE MOORE  
LEXINGTON SC

DR & MRS D W NEWTON JR  
LEXINGTON SC

PHIL PORTER/D ROBINSON  
LEXINGTON SC

C T & DORIS REYNOLDS  
LEXINGTON SC

JIM AND BEVERLY SMITH  
LEXINGTON SC

TIGER TRUCKING INC  
LEXINGTON SC

DOUGLAS J WARD  
LEXINGTON SC

MR & MRS ANDREW D WHITE  
LEXINGTON SC

JAMES EDWARD WINGARD  
LEXINGTON SC

J F WYSE  
LEXINGTON SC

MR & MRS ALVIN N BERRY  
LITTLE MOUNTAIN SC

NEVON F JEFFCOAT  
SWANSEA SC

BLK BUILDING COMPANY INC  
WEST COLUMBIA SC

W ARTHUR ERSKINE III  
WEST COLUMBIA SC

NANCY M & PAUL D HODGES  
WEST COLUMBIA SC

WARREN CRAIG JUMPER  
WEST COLUMBIA SC

ROBERT, AMELIA & WALLY PRICE  
WEST COLUMBIA SC

FRANCIS H SMITH  
WEST COLUMBIA SC

MR & MRS RONALD TIMMS  
WEST COLUMBIA SC

**MARION**  
FIRST NATIONAL SOUTH  
MARION SC

J THOMAS HUNTER JR  
MARION SC

J T HUNTER III  
MARION SC

MR & MRS JOSEPH L POWELL  
MARION SC

DR JAMES R CARROLL  
MULLINS SC

**MARLBORO**  
DOUGLAS JENNINGS JR  
BENNETTSVILLE SC

**NEWBERRY**  
ROBERT & FERN BICKLEY  
LITTLE MOUNTAIN SC

JIMMY DENNING  
LITTLE MOUNTAIN SC

J S BEDENBAUGH  
NEWBERRY SC

WILLIAM BLAND EDWARDS DMD  
NEWBERRY SC

GEORGE ROBERT HAWKINS SR  
NEWBERRY SC

HAROLD L PITTS  
NEWBERRY SC

TERRY C SHAVER  
NEWBERRY SC

BILLYE L WEST  
NEWBERRY SC

JOHN HAROLD SEASE  
PROSPERITY SC

HARRY S YOUNG  
WHITMIRE SC

**OCONEE**  
CARL R ROGERS  
FAIR PLAY SC

ARTHUR E NOWELL JR  
RICHLAND SC

MRS JAMES H ABRAMS  
SALEM SC

ELLIS M & MARY ANN IVEY  
SALEM SC

ROY D ADAMS MEMORIAL  
BY. ROBERT C ADAMS  
SENECA SC

RALPH ALEXANDER INC  
SENECA SC

MR & MRS JAMES A BLACK  
SENECA SC

DR GEORGE R AND  
CINDY BRUCE  
SENECA SC

JAMES E CARR  
SENECA SC

W A GAINES JR  
SENECA SC

MR & MRS ROBERT L HANSON  
SENECA SC

MR & MRS KEVIN J HUGHES  
SENECA SC

TIM C & MARCIA T HYDRICK  
SENECA SC

K-MAC SERVICE INC  
SENECA SC

ANNE O MCALISTER  
SENECA SC

MR & MRS J GLENN MCCANTS JR  
SENECA SC

OCONEE SAVINGS & LOAN  
SENECA SC

S K ROGERS DMD PA  
SENECA SC

CLAUDE S SIMPSON JR &  
TOM MAERTENS  
SENECA SC

R SCOTT SPOUSE  
SENECA SC

WESLEY TURTON MD  
SENECA SC

BLAKE GRIFFITH  
WEST UNION SC

CIRCLE T SUPPLY  
WESTMINSTER SC

ANN HUGHES & PAT SMITH  
WESTMINSTER SC

EDWARD S MAYFIELD  
WESTMINSTER SC

OCONEE MACHINE & TOOL CO INC  
WESTMINSTER SC

**ORANGEBURG**  
SUN INC  
COPE SC

MR & MRS H D FOLK  
HOLLY HILL SC

JAMES C WILLIAMS JR  
NORWAY SC

DR JULIUS W BABB III  
ORANGEBURG SC

CULLER BUILDERS INC  
ORANGEBURG SC

J HAYNE CULLER  
ORANGEBURG SC

DR JEROME B DEGEN  
ORANGEBURG SC

CHARLES PARKER DEMPSEY  
ORANGEBURG SC

PAUL M DUNNAVANT JR  
ORANGEBURG SC

JAMES J EVANS  
ORANGEBURG SC

F REEVES GRESSETTE JR  
ORANGEBURG SC

EDGAR C MCGEE  
ORANGEBURG SC

DANIEL A MIXON  
ORANGEBURG SC

JULIAN A OTT  
ORANGEBURG SC

MR AND MRS BRUCE C RHENEY  
ORANGEBURG SC

COL & MRS W B SALLEY JR  
ORANGEBURG SC

DR L P VARN  
ORANGEBURG SC

DR JAMES L WELLS  
ORANGEBURG SC

JOHN T ZEIGLER JR  
ORANGEBURG SC

**PICKENS**  
COL & MRS JAMES E BLESSING  
CENTRAL SC

THE CONNELLS  
CENTRAL SC

PAUL & BETTY DAVIS  
CENTRAL SC

DEAN & BILLY FINLEY  
CENTRAL SC

MR & MRS CARL M LUND  
CENTRAL SC

KEITH W PARK  
CENTRAL SC

JAMES TEAL SR & JAMES TEAL JR  
CENTRAL SC

JOHN O ADAMS JR &  
JOHN O ADAMS III  
CLEMSON SC

JAMES A ARMITAGE  
CLEMSON SC

GEORGE & NANCY BENNETT  
CLEMSON SC

MRS FRANCES G BOATWRIGHT  
MEMORIAL  
CLEMSON SC

MR & MRS DOYLE C BURTON  
CLEMSON SC

GREG FOX/STANLEY METZ/  
DANNIE CANNON/LARRY MASON  
CLEMSON SC

NORMAN CANOY  
CLEMSON SC

COMFORT INN  
CLEMSON SC

J C & NANCY COOK  
CLEMSON SC

DR HERBERT P COOPER JR  
CLEMSON SC

WALTER T COX  
CLEMSON SC

CONSTANTINE & JO CURRIS  
CLEMSON SC

COL CHARLES DIMMOCK  
CLEMSON SC

DR & MRS WILLIAM E DUKES  
CLEMSON SC

DR ROBERT C EDWARDS  
CLEMSON SC

PATRICK FOSTER  
CLEMSON SC

GARRISON/CLARK/GARRISON  
CLEMSON SC

GRANT GOODMAN  
CLEMSON SC

WILLIAM E GRISHAW  
CLEMSON SC

EDWARD J & ANN A HARRIS  
CLEMSON SC

FRANKLIN D & JOYCE B HARTSELL  
CLEMSON SC

JAMES L HENDERSON  
CLEMSON SC

MR & MRS O A (BUD) HICKLIN III  
CLEMSON SC

IMAGINE INC  
CLEMSON SC

KEITH STREET PUB AND GRILL  
CLEMSON SC

CARL L LANE  
CLEMSON SC

MRS ERNEST EUGENE LESLIE  
GEORGE & ANNA LESLIE  
CLEMSON SC

NICK & SALLY LOMAX  
CLEMSON SC

LOS HERMANOS, INC  
CLEMSON SC

THE WOODY & JIM MARX MEMORIAL  
CLEMSON SC



Lee Haddock

JAMES T MCCABE  
CLEMSON SC

JOHN & DEANA MCENTIRE  
CLEMSON SC

MIKE AND ANGELA NEWTON  
CLEMSON SC

BENSON & REN OVERTON  
CLEMSON SC

MAXCY B PATTERSON  
CLEMSON SC

H H PERKINS JR/H H PERKINS III  
CLEMSON SC

STEPHEN R & ETHEL C  
PETTIGREW  
CLEMSON SC

CHARLES J RICE  
CLEMSON SC

WALTER S & ESTHER S RIEKER  
CLEMSON SC

LT COL & MRS DREWRY N SIMPSON  
CLEMSON SC

DONALD SKELTON  
CLEMSON SC

COL & MRS E N TYNDALL  
CLEMSON SC

DR & MRS HENRY E VOGEL  
CLEMSON SC

ALTON C JR & MARY ANN WHITLEY  
CLEMSON SC

JAMES P WHITLOCK  
CLEMSON SC

Y & K YARD SERVICE  
ATTN KELLY DUBOSE  
CLEMSON SC

JOSEPH W BANDY  
EASLEY SC

KENNETH B BATES  
EASLEY SC

JIM & MAXINE BRASURE  
EASLEY SC

THOMAS F CENTER  
EASLEY SC

ED CHILDRESS  
EASLEY SC

W RONALD COLEMAN  
EASLEY SC

ROBERT E DYE  
EASLEY SC

O DOYLE DYER  
EASLEY SC

CARROL & EVELYN EDENS  
EASLEY SC

DANNY L ERSKINE/DON W COOLEY  
EASLEY SC

DEAN & JO FEASTER  
EASLEY SC

W THOMAS GRIFFITH JR  
EASLEY SC

DANIEL E HUNT  
EASLEY SC

LEROY C JOHNSON  
EASLEY SC

ROY & MARTHA JOHNSON  
EASLEY SC

CHRISTOPHER T JONES  
EASLEY SC

MR & MRS JOE B JONES  
EASLEY SC

T E JONES & SONS  
EASLEY SC

ROBERT J LAKE  
EASLEY SC





Larry Hefner

HERSHEL M & BARRY H MADDOX  
EASLEY SC

GEORGE S MARLOWE  
MARLOWE-ELLIOTT AGENCY  
EASLEY SC

AMOS M MCCALL  
EASLEY SC

DEAN E MERRITT  
EASLEY SC

GENE & BOB MERRITT  
EASLEY SC

MODERN HOME BUILDERS  
EASLEY SC

NATIONSBANK  
EASLEY SC

MR & MRS DONNIE G PATTERSON  
EASLEY SC

EASLEY OB-GYN ASSOCIATES PA  
EASLEY SC

DAVID L & BRENDA H REECE  
EASLEY SC

GIL RUSHTON  
EASLEY SC

BOB SEABORN'S BODY SHOP  
EASLEY SC

PAUL T SHAW  
EASLEY SC

ANGELA & BRAD SIMPSON  
EASLEY SC

MR & MRS CHARLES SKELTON  
EASLEY SC

JAMES E SNIPES JR  
EASLEY SC

TOYOTA OF EASLEY INC  
EASLEY SC

ROBERT A WATSON  
EASLEY SC

CURTIS & LALANE WELBORN  
EASLEY SC

ANGIE BENJAMIN  
LIBERTY SC

PAUL E BOWIE JR MEMORIAL  
LIBERTY SC

TIM & LISA GOSSETT  
LIBERTY SC

DR HENRY C MARTIN  
LIBERTY SC

MR & MRS E J WASHINGTON JR  
LIBERTY SC

BIRD'S AUTO INC  
PICKENS SC

DOUGLAS CLAMP  
E W CLAMP JR/MARY MINUS  
PICKENS SC

J REDMOND & FRED COYLE  
PICKENS SC

R BARNEY DRAKE  
PICKENS SC

JIMMY J & CAROLYN J PAYNE  
PICKENS SC

G NEIL SMITH  
PICKENS SC

JOHN & JAN SPARKS  
PICKENS SC

DANIEL E YOUNGBLOOD  
PICKENS SC

EARLE L YOUNGBLOOD  
PICKENS SC

HENRY R LOWERY  
SIX MILE SC

JIMMY E & SANDRA PRIDDY  
SIX MILE SC

RAMONA T GRAVELY  
SUNSET SC

**RICHLAND**  
DR M D ALEXANDER JR  
BLYTHEWOOD SC

BETTY FLYNN  
BLYTHEWOOD SC

MR AND MRS DUANE JOHNSON  
BLYTHEWOOD SC

KITT KAISER  
BLYTHEWOOD SC

JEFFREY R & DONNA K  
ALEXANDER  
COLUMBIA SC

LT COL WILLIE L ARCHIE  
COLUMBIA SC

BEARING DISTRIBUTORS INC  
COLUMBIA SC

BEARING DISTRIBUTORS #2  
COLUMBIA SC

BEARING DISTRIBUTORS #3  
COLUMBIA SC

JOHN P BRENNAN  
COLUMBIA SC

W W BRUNER JR  
COLUMBIA SC

JACK W BRUNSON  
COLUMBIA SC

DR & MRS DOUGLAS M BULL  
COLUMBIA SC

DAN CAMP  
COLUMBIA SC

JAN H CARLL  
COLUMBIA SC

CHATHAM STEEL CORP  
COLUMBIA SC

RAYMOND E COBB JR  
COLUMBIA SC

J LEWIS CROMER - ATTY  
COLUMBIA SC

MRS M RODNEY CULLER  
COLUMBIA SC

DAVID EIDSON DUKES  
COLUMBIA SC

JAMES W ENGRAM  
COLUMBIA SC

DON E GOLIGHTLY-  
DESIGN COLLABORATIVE INC  
COLUMBIA SC

RALPH & KAREN GOLSON  
COLUMBIA SC

TASHA B GRIFFIN  
COLUMBIA SC

FRANCES NELSON GRIMES  
COLUMBIA SC

MARK THOMAS HOBBS  
COLUMBIA SC

DENISE M HUBBARD  
COLUMBIA SC

WALTER L HUNTER JR  
COLUMBIA SC

GILBERT L LACKEY  
COLUMBIA SC

A FRANK LEVER III  
COLUMBIA SC

DR BENJAMIN D MASSEY  
COLUMBIA SC

MCCRORY CONSTRUCTION CO  
COLUMBIA SC

DAVID & RUTH MCLELLAN  
COLUMBIA SC

MIDLAND AGENCY INC  
COLUMBIA SC

MR & MRS BILL MILLER  
COLUMBIA SC

J WILLIAM (BILL) MYERS JR  
COLUMBIA SC

MR & MRS BLAKE NEAL  
COLUMBIA SC

WALTER M PATRICK JR  
COLUMBIA SC

H L "SKEET" PEAKE  
COLUMBIA SC

R E B S—EDWARD T STROM  
COLUMBIA SC

JOHN C RIVERS  
COLUMBIA SC

ESTATE OF BOB ROBINSON  
COLUMBIA SC

ROBERT R RUSSELL JR  
COLUMBIA SC

DAVID P SANDERS  
COLUMBIA SC

RALPH T SCURRY  
COLUMBIA SC

CAL SEAWELL  
COLUMBIA SC

SHARIN FOODSERVICE  
COLUMBIA SC

SINKLER & BOYD  
COLUMBIA SC

CAROLINA FORKLIFT INC  
COLUMBIA SC

DR HOWARD EUGENE SMITH  
COLUMBIA SC

L W SMITH JR TRUST  
COLUMBIA SC

EDWARD A STEVENSON III  
COLUMBIA SC

JIMMY C STEVENSON  
COLUMBIA SC

KENNETH M SUGGS  
COLUMBIA SC

ROY N TAYLOR  
COLUMBIA SC

WILLIAM G THOMAS  
COLUMBIA SC

DR R SIMS TOMPKINS  
COLUMBIA SC

DR & MRS RICHARD UMBACH  
COLUMBIA SC

WES WEATHERSBEE  
COLUMBIA SC

WILLIAM B WELLS  
COLUMBIA SC

DR & MRS KEVIN O WESSINGER  
COLUMBIA SC

MR & MRS S CARL WINGARD  
COLUMBIA SC

GLYNN A WINSLOW  
COLUMBIA SC

DAVID MITCHUM  
ELGIN SC

MRS FRANCES L CHAPPELL  
HOPKINS SC

PHILIP C CHAPPELL JR  
HOPKINS SC

MELBA C & SANDI L SMITH  
HOPKINS SC

**SALUDA**  
J NICK CROCKER  
RIDGE SPRING SC

DONALD W PADGETT  
RIDGE SPRING SC

S & S FARM SUPPLY  
RIDGE SPRING SC

SAMUEL AND STEVEN CHAPMAN  
SALUDA SC

DARRELL & KAREN OUARLES  
SALUDA SC

**SPARTANBURG**  
CAROL CAGGIANO  
COWPENS SC

CARL F JR & PEGGI MARTIN  
COWPENS SC

PINE RIDGE FARMS  
COWPENS SC

MARVIN B BANTON  
DUNCAN SC

MR & MRS GARY JOHNSON/  
MR & MRS JIMMY JOHNSON  
DUNCAN SC

PALMETTO SUP & REPAIR  
DUNCAN SC

JAMES A TRAMMEL  
DUNCAN SC

DR HAROLD S VIGODSKY  
FAIRFOREST SC

MASCOT HOMES INC  
GRAMLING SC

MACK & NANCY CULBRETH  
MICHAEL & MARTHA CULBRETH  
INMAN SC

F & B FARM  
INMAN SC

MAX & RITA GREGORY  
INMAN SC

JOE E LARK  
INMAN SC

R EVERETTE & ELAINE MCABEE  
INMAN SC

THOMAS E & ANGELA RAGAN  
ROSE MITCHELL  
INMAN SC

PAMELA C STEVENSON  
INMAN SC

DART & KAREN COLLINS  
JUSTIN & JENNIFER SALLEY  
LYMAN SC

H J BOWMAN  
MOORE SC

JOHN T DUNCAN SR  
LIST IN SPARTANBURG CO  
MOORE SC

BOYD & CAROLINA  
DERRICK/RCHLND  
BILL & ANNE KEA/AS SPTNG  
MOORE SC

R STANLEY KINGSMORE  
MOORE SC

MR & MRS DAVID G DENNIS  
PAULINE SC

MR & MRS STEVE EARLE  
PAULINE SC

ROBERT M PHILLIPS SR  
PAULINE SC

BOYD W WINGO  
PAULINE SC

A B BULLINGTON SR  
ROEBUCK SC

A B BULLINGTON JR  
ROEBUCK SC

TOMMY R COOK  
ROEBUCK SC

JOE GRIFFIN GEAR & MACHINE CO  
ROEBUCK SC

DEWEY L HANNA JR  
ROEBUCK SC

REBECCA B TAYLOR  
ROEBUCK SC

DANNY E ALLEN  
SPARTANBURG SC

GREGORY S ALLEN  
SPARTANBURG SC

MACK & MELBA ALMAN  
SPARTANBURG SC

MR & MRS LOUIE W BLANTON  
SPARTANBURG SC

MR & MRS JACK M BLASIU  
SPARTANBURG SC

R GRANT CALHOUN  
SPARTANBURG SC

DON CAMPBELL  
SPARTANBURG SC

CHAPMAN GRADING & CONCRETE  
SPARTANBURG SC

ED CHURCH  
SPARTANBURG SC

CIRCLE EXXON  
SPARTANBURG SC

DEAN AND DIANE HALL  
SPARTANBURG SC

THE HEARON CORP  
SPARTANBURG SC

DIVERSCO INC  
COLUMBIA DIVISION  
SPARTANBURG SC

R A EARNHARDT  
SPARTANBURG SC

JOHN EASTERLING III  
SPARTANBURG SC

FLAGSTAR COMPANIES INC  
SPARTANBURG SC

FLAGSTAR FOR HARDEES  
SPARTANBURG SC

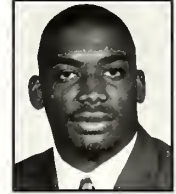

Patrick Sapp

REGINALD LEE FOSTER  
SPARTANBURG SC

HARRY H GIBSON  
SPARTANBURG SC

EDWARD LOY GLASS  
SPARTANBURG SC

LAWRENCE O GOLDSTEIN  
SPARTANBURG SC

CHARLES A GRANT  
SPARTANBURG SC

CHARLES F GRANT JR  
SPARTANBURG SC

CHARLES & SHIRLEY GRAY  
BOILING SPRINGS  
SPARTANBURG SC

ROBERT M HICKLIN  
SPARTANBURG SC

DR & MRS PAUL HOLCOMB  
SPARTANBURG SC

MR & MRS LACHLAN L HYATT  
SPARTANBURG SC

JONES TRACTOR CO INC  
SPARTANBURG SC

LEROY L KOLB  
SPARTANBURG SC

ERSKINE LEE  
SPARTANBURG SC

JAMES H LEE  
SPARTANBURG SC

MR & MRS ALLEN LUNDY  
SPARTANBURG SC

MR & MRS TIM MILLER  
ROEBUCK SC

MR & MRS ROBERT M MULDROW  
SPARTANBURG SC

WILLIAM C NEAL  
SPARTANBURG SC

RICHARD H PENNELL  
SPARTANBURG SC

ART & FLO PETTIGREW  
SPARTANBURG SC

PIEDMONT MECHANICAL INC  
SPARTANBURG SC

PLASTIC INJECTORS INC  
SPARTANBURG SC

JEROME J RICHARDSON  
SPARTANBURG SC

CARL T & NANCY ROGERS  
SPARTANBURG SC

CHARLES & CAROL SHULER  
SPARTANBURG SC

J CLYDE SIMMONS  
SPARTANBURG SC

SOUTHERN SERVICES  
SPARTANBURG SC

SPARTAN SECURITY INC  
SPARTANBURG SC

DOUGLAS R SPENCER  
SPARTANBURG SC

WENDELL B STIDHAM  
SPARTANBURG SC

SULZER RUTI INC  
SPARTANBURG SC

TAYLOR ENTERPRISES INC  
SPARTANBURG SC

VAN WATERS & ROGERS INC  
SPARTANBURG SC

BILLY G WATSON  
SPARTANBURG SC

DR LARRY B WHITE  
SPARTANBURG SC



Bill Hudson

ROBERT B WHORTON III  
SPARTANBURG SC

KURT ZIMMERLI  
SPARTANBURG SC

DR JAMES MILTON COKER  
WOODRUFF SC

**SUMTER**  
RICHARD D ALFORD  
SUMTER SC

THE BOOTH COMPANY INC  
SUMTER SC

HAROLD S BOOZER  
SUMTER SC

CHARLIE R BOYLE JR  
SUMTER SC

CUTTINO BERRY  
SUMTER SC

DR MICHAEL K DRAKEFORD  
SUMTER SC

"A FRIEND OF CLEMSON"  
SUMTER SC

HEYWARD FORT  
SUMTER SC

PAUL GAUGHF  
SUMTER SC

DR & MRS R CHARLES HURST JR  
SUMTER SC

SUMTER CASKET CO  
(BUBBA JAMES)  
SUMTER SC

LARRY MCCLAIN  
SUMTER SC

MRS OLIVE G MCLEOD  
SUMTER SC

JOHN A RILEY, DAVID STRANGE &  
RICKY WEATHERSBEE  
SUMTER SC

W GANTT WILLIAMS JR  
SUMTER SC

**UNION**  
DR H RUSSELL CASTON JR  
UNION SC

NORMA GRACE DOSS  
UNION SC

E E FOWLER  
UNION SC

UNION COLOR & CHEMICAL  
UNION SC

**WILLIAMSBURG**  
CHARLIE WALKER  
CADES SC

F E HUGGINS JR &  
MILLIE M DUDLEY  
HEMINGWAY SC

A J RIGBY JR  
KINGSTREE SC

WILLIAM D RIGBY  
MR & MRS G A RIGBY  
KINGSTREE SC

**YORK**  
CANNONS INC  
CATAWBA SC

BILL & MERV ALLEN  
CLOVER SC

FRANK C FALLS JR  
CLOVER SC

JACKSON MCCARTER QUINN  
CLOVER SC

MR & MRS JOHN C RENSHAW  
CLOVER SC

FRANCIS WILSON PERKINS  
FORT MILL SC

J SCOTT WELLS  
FORT MILL SC

S L CAMPBELL  
ROCK HILL SC

JACK D COX  
ROCK HILL SC

JAMES F COX JR  
ROCK HILL SC

DR & MRS CHARLES H  
CRAWFORD JR  
ROCK HILL SC

JOSEPH W CULP PE  
ROCK HILL SC

DECORATIVE LIGHTING  
ROCK HILL SC

FREDERICK W FAIRCLOTH III  
ROCK HILL SC

MR & MRS JAMES S GUSTIN  
ROCK HILL SC

E E HERLONG JR  
ROCK HILL SC

J ED KELLETT  
ROCK HILL SC

ROBERT M KING  
ROCK HILL SC

JERRY LATHAN ENTERPRISES  
ROCK HILL SC

R M LYLE  
ROCK HILL SC

TIMOTHY G MATHIS  
ROCK HILL SC

NALLEY EQUIPMENT  
INSTALLATION INC  
ROCK HILL SC

PHILIP C OKEY  
ROCK HILL SC

ROY E PHILLIPS  
ROCK HILL SC

IRVIN V PLOWDEN  
ROCK HILL SC

R S POWELL  
ROCK HILL SC

W I REARDON  
ROCK HILL SC

J C (TOY) RHEA III  
ROCK HILL SC

CHARLES K SEGAL  
ROCK HILL SC

BILL JACKSON  
YORK SC

MR & MRS JOHN H MCNEELY  
YORK SC

MELISSA P RAMSEY  
YORK SC

**NORTH CAROLINA**  
ROBERT T AND TAMMY YOUNG  
ADVANCE NC

THOMAS M BROSNAN  
ASHEVILLE NC

MR & MRS G GORDON GREENWOOD  
ASHEVILLE NC

MR & MRS ROBERT M LINDSEY  
ASHEVILLE NC

CHARLES DAVID SANFORD  
ASHEVILLE NC

MARK A YARBOROUGH MD  
ASHEVILLE NC

RANDY & RETA BOUCHILLON  
BELMONT NC

ROBERT E TRIPLETT  
BRYSON CITY NC

WAYNE CAMPBELL  
CANDLER NC

PHILIP L TOMPKINS  
CHAPEL HILL NC

JAMES E AUGHTRY III  
CHARLOTTE NC

JUDY G BOWEN  
CHARLOTTE NC

JOSEPH W BOYKIN  
CHARLOTTE NC

DAVID A BROWN  
CHARLOTTE NC

JOE BURNETTE  
CHARLOTTE NC

JAMES NEEL CALHOUN  
CHARLOTTE NC

JERRY O CHAPMAN  
CHARLOTTE NC

CLARIANT CORPORATION  
CHARLOTTE NC

CLARK CURRY/  
STEVEN KLENGSON  
WESLEY GALLOWAY/  
BENJAMIN HARE  
CHARLOTTE NC

CUSTOM SPECIALTY COMPANY  
CHARLOTTE NC

STEPHEN D DAVENPORT  
CHARLOTTE NC

EDGCOMB METAL CO  
CHARLOTTE NC

GREG S FARISH  
CHARLOTTE NC

PAUL M GARRETT  
CHARLOTTE NC

W S GORDON JR  
CHARLOTTE NC

ROWE HENDERSON  
CHARLOTTE NC

ROBERT P HOWARD JR  
CHARLOTTE NC

CHRISTOPHER C JACKSON  
CHARLOTTE NC

TIMOTHY H LONG  
CHARLOTTE NC

ALLEN O NORRIS  
CHARLOTTE NC

TERRY PAXSON  
CHARLOTTE NC

BOEHME FILATEX INC  
CHARLOTTE NC

PNUCOR—R D "BOB" BENSON  
CHARLOTTE NC

PROCOM - JIM LESHOCK  
CHARLOTTE NC

MR & MRS MARK S RICHARDSON  
CHARLOTTE NC

JOHN W SEABORN  
CHARLOTTE NC

MACK C STEWART JR  
CHARLOTTE NC

MR & MRS JAMES C THOMPSON  
CHARLOTTE NC

HENRY S TRAMMELL  
CHARLOTTE NC

THE VIRKLER COMPANY  
CHARLOTTE NC

LARRY D WATSON  
CHARLOTTE NC

ARCHIE T WILBANKS  
CHARLOTTE NC

MR & MRS GEORGE B HILTON  
CONCORD NC

TERRY COOK/JIM ALTMAN  
DREXEL NC

PAUL J BURNS  
DURHAM NC

ED & BARBER BRINKLEY  
ELON COLLEGE NC

MS LORINE LINDER  
JIMMY LINDER & DAVID LINDER  
FAYETTEVILLE NC

D TIM NEWTON  
FAYETTEVILLE NC

MR & MRS EDWARD J FOSTER  
FLAT ROCK NC

DR FRED G SHEALY JR  
FLAT ROCK NC

MR & MRS AL ADAMS  
FOREST CITY NC

ROBERT H BLALOCK  
GASTONIA NC

KEN & SARAH GORDON  
GASTONIA NC

PHILIP A POSTON  
GRAHAM NC

ROLAND L & LYNN S CONNELLY  
GREENSBORO NC

JACKSON T FOXWORTH  
GREENSBORO NC

LLOYD W PURSER  
GREENSBORO NC

MARK SNYDER  
GREENSBORO NC

H WAYNE VAUGHN  
GREENSBORO NC

RANDY W MULLINAX  
HARRISBURG NC

EWART A BRABHAM  
HENDERSONVILLE NC

DR SIDNEY E KIRKLEY  
HENDERSONVILLE NC

JAMES A MACOMSON  
HENDERSONVILLE NC

JAMES GOFORTH MD  
HICKORY NC

DR BRUCE ALLEN SIMMONS  
HICKORY NC

ROBERT C CANTER  
HIGH POINT NC

HIGH POINT CHEMICAL CORP  
HIGH POINT NC

OGBURN M HOUGH JR  
HIGH POINT NC

JOHN D & CAROLYN TOMLINSON  
HOLLY SPRINGS NC

CARLAND FARMS INC  
HORSE SHOE NC

CLINITEX  
HUNTERSVILLE NC

CYNTHIA H POOLE  
HUNTERSVILLE NC

SIEGLING AMERICA INC  
HUNTERSVILLE NC

DR AND MRS F S BRYANT  
JAMESTOWN NC

MR & MRS R DALE SWING JR  
JAMESTOWN NC

JIMMY R LESTER  
LEXINGTON NC

DONALD A FOWLER  
MARION NC

BOBBY B TRIPP  
MATHEWS NC

DANIEL EDWIN SEYMOUR  
MORVEN NC

C CARL SMITH  
NEWTON NC

DONALD E STROUP  
PFAFFTOWN NC

THOMAS A RAMSAY  
PLEASANT GARDEN NC

EDWARDS D BRAWLEY  
RALEIGH NC

CAPT J R COTTINGHAM  
RALEIGH NC

H O WEEKS SR MEMORIAL  
RALEIGH NC

JAMES M PERRY  
RUTHERFORDTON NC

LLOYD G GURLEY  
SALISBURY NC

MR AND MRS HENRY FORTNER  
SHELBY NC

DR T G WESTMORELAND  
SHELBY NC

ERIC & PAULA MASSENBURG  
STATESVILLE NC

NOEL L PRICE  
STATESVILLE NC

BOBBY B JOLLEY  
SUMMERFIELD NC

ROBERT W DOZIER  
TROY NC

CLARENCE NESBIT  
WAXHAW NC

CURTIS & LOUISE KIMBRELL JR  
WAYNESVILLE NC

WAYNE & BETTY ANN ROBERSON  
WEAVERVILLE NC

BRUCE A & ELAINE B PULLEN  
WILMINGTON NC

WILLIAM A MCDANIEL III  
WINSTON SALEM NC



Don Kelley

MR & MRS ROBERT D MCELVEEN  
WINSTON SALEM NC

MARK & TERRI MILLER  
WINSTON SALEM NC

BYRON L & PATTI L JONES  
WINSTON-SALEM NC

**GEORGIA**  
JOHN D MARTIN  
AACULA GA

JOSEPH WM TURNER JR  
ALBANY GA

EDWARD & KATHY GLYNN JR  
ALPHARETTA GA

RANDY MORRIS  
ALPHARETTA GA

CHRISTINA D & MICHAEL N PAGE  
ALPHARETTA GA

MICHAEL C FLINT  
ATLANTA GA

MR & MRS CARROLL HUTTO  
ATLANTA GA

INTERSTATE COMMODITIES CORP  
ATTN: DAVID T CLINE  
ATLANTA GA

W GORDON KAY  
ATLANTA GA

MBNA MARKETING SYSTEMS  
ATLANTA GA

DAN B PATTILLO JR  
ATLANTA GA

SCOTT SEYDEL  
ATLANTA GA

E HAROLD SMITH  
ATLANTA GA

LAWRENCE V STARKEY JR  
ATLANTA GA

DR JAMES L SUTHERLAND  
ATLANTA GA

CHAD B TENNANT  
ATLANTA GA

ROBERT J ALEXANDER  
AUGUSTA GA

WILLIAM E BIRD  
AUGUSTA GA

C & K MACHINE & FAB INC  
AUGUSTA GA

W ALLAN CORLEY  
AUGUSTA GA

DR ROBERT S HILL  
AUGUSTA GA

DR RANDOLPH R SMITH  
AUGUSTA GA

FRED A HOWARD  
BARNESVILLE GA

DAVID L DEAN  
BOGART GA

SCOTT M KILE  
CANTON GA

JAMES E CORNWELL JR  
CLARKESVILLE GA

WILLIAM F EVANS JR  
COLUMBUS GA

RAYMOND I MCFADDEN JR  
COVINGTON GA

MR & MRS PAUL L BEACH  
MR & MRS TIMOTHY L BEACH  
CUMMING GA

JEFF W RAGSDALE  
CUMMING GA

MIKE AND ROSANNE SCHENCK  
DACULA GA



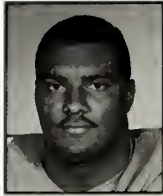

**Chester McGlockton**

JOHN L ANDERSON  
DALTON GA  
CARPETS OF DALTON  
DALTON GA  
JAY MITCHELL HOUSTON  
DALTON GA  
CHARLES D MILLER  
DALTON GA  
H M DAVIS  
DULUTH GA  
THOMAS F CHAPMAN  
DUNWOODY GA  
A FRIEND OF CLEMSON  
GAINESVILLE GA  
MR & MRS JACK S KELLY  
GAINESVILLE GA  
BOBBY A PAINTER  
GAINESVILLE GA  
MR AND MRS R C BRADBERRY  
GREENSBORO GA  
STEVE ADAMS  
JEFFERSON GA  
MICHAEL A GREENE  
LAGRANGE GA  
JIM & BETTY BASINGER  
LAVONIA GA  
MRS JUDITH P CHANDLER  
LAWRENCEVILLE GA  
L LEE DERRICK  
LAWRENCEVILLE GA  
WILLIAM R HEATLEY JR  
LAWRENCEVILLE GA  
JACK C MURPHREE  
LAWRENCEVILLE GA  
BEN AND LYN RISHER  
LAWRENCEVILLE GA  
J C & SHELBY STORY  
LAWRENCEVILLE GA  
DAVID & DEBBIE TORRANCE  
LAWRENCEVILLE GA  
DOUG ARMISTEAD  
LILBURN GA  
JERRY L COX  
LILBURN GA  
CHARLES W JAGER  
LILBURN GA  
MR & MRS ALLAN JOHNSON  
LILBURN GA  
WILLIAM M MCMULLAN  
LILBURN GA  
BARBARA K LOWERY  
LOGANVILLE GA  
MARION B HINNANT JR  
MABLETON GA  
R A BOWEN JR  
MACON GA  
W C DAVIS III  
MARIETTA GA  
MR & MRS BEN A LEPPARD JR  
MARIETTA GA  
DAN WARD  
MARIETTA GA  
GARRY & KAREN CRADDOCK  
NEWAN GA  
MIKE AND CC LONG  
RINGGOLD GA  
L M CHATNEUFF  
ROSWELL GA  
C WADE HALL  
ROSWELL GA  
PAUL F MACDONALD  
ROSWELL GA

MR & MRS GERALD L OBERHOLTZER  
ROSWELL GA  
JOHN D TODD  
ROSWELL GA  
J E BRYANT  
SAVANNAH GA  
LARRY/LOLLI/MICKI/  
RANCE CLARK  
SAVANNAH GA  
WILLIAM C EFIRD JR  
SAVANNAH GA  
HORACE H LEYSATH JR  
SAVANNAH GA  
J S LILES  
SAVANNAH GA  
CHARLES R SWEARINGEN III  
SAVANNAH GA  
JOSEPH S TYSON  
SAVANNAH GA  
DAVID M WILKINSON  
STONE MOUNTAIN GA  
DOUG BRANDON JR  
SUGAR HILL GA  
JOHN C GOODWIN III  
SUWANEE GA  
THE UNKNOWN TIGER  
TIFTON GA  
DEWEY F GRIGGS  
WARNER ROBINS GA  
GERALD M KAISER  
WOODSTOCK GA  
ANDY NEWELL  
WOODSTOCK GA  
HAROLD R TURNER III  
WOODSTOCK GA  
**OTHER**  
MATT & ROSE ELLEN GROSS  
ALABASTER AL  
ROGER DONALD SMITH  
ALTAVISTA VA  
C DEAN & JUDITH K KEATON  
AMARILLO TX  
EUGENE T COMPTON  
APO AE 09624  
CHARLIE L GALE  
BALTIMORE MD  
KAREN SMITH COGHILL  
BIRMINGHAM AL  
DAVID S ROZENDALE  
BIRMINGHAM AL  
S M SAULS/FRANK LOWE  
BIRMINGHAM AL  
TERRY M AND SUSI EASLER  
BRISTOL PA  
WILLIAM & JOANN SALLEY  
CHATTANOOGA TN  
MR & MRS SAMUEL R HARDING  
CHESTER VA  
ALVIN JUDSON HURT JR  
CINCINNATI OH  
DANNY M HENDERSON  
CLEVELAND TN  
HOWARD M CORBETT  
CARLYLE POOLE  
COLLIERVILLE TN  
CHARLES R GREGORY  
COLORADO SPRINGSCO  
TED C & DIANE KIEL  
COLUMBUS IN  
WAYNE W BROWN  
CYPRESS CA  
ASHLEY & JULIA BROOME  
DAVIE FL  
HUBERT W CORNELISON  
EUFAULA AL  
WILLIAM L POLHEMUS  
EUFAULA AL  
DOCK H AND AMELIA A SKIPPER  
EUFAULA AL  
JOHN W HOLCOMB MEMORIAL  
FALLS CHURCH VA  
JOSEF I REECE  
FERNANDINA BEACHFL  
MR & MRS THOMAS M TOBIN  
FERNANDINA BEACHFL

KATHERINE A KUGLER  
% RUDY G KUGLER  
FT WORTH TX  
JOHN OSTEEN  
GERMANTOWN TN  
F WILLIAM TAYLOR III  
HENDERSONVILLE TN  
ERNEST M NORVILLE  
HERNDON VA  
BRIAN C HIATT  
HOUSTON TX  
MRS OLIVER I SNAPP JR  
HOUSTON TX  
IN MEMORY OF MARTIN H GEIGER  
HUNTSVILLE AL  
MR & MRS WILLIAM L BROOME  
JACKSONVILLE FL  
ROBERT G COMBS  
JOHNSON CITY TN  
HARRY W SMITH  
KINGSFORT TN  
MRS HARRY W SMITH  
KINGSFORT TN  
MR & MRS H E MCCONNELL JR  
KINGSTON TN  
SAM & BRIGHAM THOMAS  
KNOXVILLE TN  
THE DAVE HALL/TILMAN MILLER/  
DAVID ANDERSON FAMILIES  
LEXINGTON KY  
DAVID AND KIMBERLY TREADWELL  
LITTLETON CO  
SCOTT A NORRIS  
MANDEVILLE LA  
CHARLES W COOPER JR  
MARTINSVILLE VA  
CHARLES S BOWIE  
MEMPHIS TN  
J HOWARD FOSSETT  
MIDDLEBURG FL  
DENISE A & DAVID L BLAUCH  
MIDLOTHIAN VA  
ROLAND LEE RAYBURN  
MIDLOTHIAN VA  
CHARLES P FERGUSON  
MONTGOMERY AL  
WILLIAM J GRAYSON  
MONTRALE NJ  
MR & MRS TONY R STAPLETON  
NAPERVILLE IL  
MARK G FELLERS  
NASHVILLE TN  
EARLE W MAXWELL JR  
NEOSHO MO  
ANNETTE NEVILLE SAXER  
NORTH BRANCH NJ  
CHARLES ROBINSON  
OAKTON VA  
DON & VONDA COLEY  
OOLTEWAH TN  
ROBERT L BURGESS  
ORLANDO FL  
KEITH HAYNE GRIFITH  
ORLANDO FL  
JEFFREY & PAMELA STACHELEK  
PALMYRA PA  
P V GUYTON  
PAOLI PA  
ROBERT MCFADDIN MARSHALL  
PEMBROKE PINES FL  
CLIFFORD C BRYAN  
PINE BLUFF AR  
AUSTIN D DEVANEY  
PLANO TX  
FORD F FARABOW JR  
POTOMAC MD  
ERNEST FERGUSON JR  
ROANOKE VA  
PATRICK W & CAROLYN  
DEBERNARD  
RUSTBURG VA  
JOHN J SNEE  
SALISBURY MD  
JACK CAIN  
SANDY UT

ROBERT P CORKER  
SIGNAL MOUNTAIN TN  
LEROY S ADAMS  
ST CHARLES IL  
W DALE GILBERT  
SUFFOLK VA  
DR THOMAS W BARLOW  
TALLAHASSEE FL  
JEFF & JONI DAVIS  
TAMPA FL  
WILBUR N BAUMANN III  
TRACYS LANDING MD  
THOMAS "SARGE" & JANE BURTON  
VERO BEACH FL  
DONALD & MARGARET PRATT  
VINCENT AL



**Jeff Davis**

JULIAN H BAUMANN JR  
WILMINGTON DE  
S STEVEN FLOYD  
YOUNGSTOWN OH

## \$500 Gold Card

### Life Donors

MRS HORACE S BERRY  
MRS FRANCES G BOATWRIGHT  
MEMORIAL  
MR & MRS TED W CRAIG  
MR & MRS CLIFF ELLIS  
JAMES H GULLY  
BOB & PAT HARMON  
W C HIGGINBOTHAM JR

MARY S HUNTER  
MARVIN B KING  
LITTLEJOHN MEMORIAL IPTAY  
SCHOLARSHIP  
MR & MRS WAYNE MITCHELL  
J ROY PENNELL III  
MRS S V SOTTILE  
CHARLES TIMMONS  
RICHARD NEAL WESTMORELAND

### Donors

**ABBEVILLE**  
WILLIAM D ATKINSON  
AYERS-SHIRLEY INS  
DAVID AYERS & BOB SHIRLEY  
WILLIAM M & DORIS BLAKELY  
R A CRAWFORD JR  
DR & MRS JOHN L GUY  
JOHN L HILL IV  
HILLHAVEN FARMS  
MRS C L HUGGINS  
KINGHALL  
H O MULLINAX  
NANCY G PEELER  
MRS JOHN A PRINCE  
MRS PHILIP H ROSENBERG  
MR AND MRS LLOYD E SAMMONS  
MR AND MRS EDDIE W SEIGLER III  
MR & MRS WILLIAM P SEIGLER  
WAYNE & TONY SOUTHWARD  
RHETT & ELAINE COPELAND  
GEORGE M SPEER JR  
M EARLE WILLIAMSON  
RICHARD W WILSON AGENCY  
**AIKEN**  
ALEXANDER-MOORMANN  
AB C ALLEN  
CHARLES T ASBELLE  
J STEPHEN BELLAMY  
A L BONI  
THOMAS O BOYKIN JR  
JOEL C BRISSEY SR  
JOHN R & NANCY T BROOKS  
GERALD & MARY BROWN  
ALVIN & PEGGY BRYAN  
WOODS W BURNETT  
MRS STARR C BUSBEE  
EARL R BUTLER  
JOHNNY L CAGLE  
MR & MRS JAMES H CARROLL  
CLARK/HAMRICK  
L J COKER  
MIKE COLEMAN/BRAD PRESSLEY  
REV ROBERT L COLLUM  
W M CORLEY JR  
KEVIN T COUNTS  
MR & MRS DAVID A COURSEY  
EDWARD & DOROTHY COURSEY  
H C COWARD & SON  
E WALKER & PAMELA Y CROSBY  
ROBERT F DANSBY JR  
WILLIAM E DEAN JR  
JOHN E DICKENSON  
H D DICKERT  
WILLIAM R DILL JR  
JAMES E DUFFY  
STEVE & JANE EGGLE  
TERI & PENNY  
A G & G G EVANS  
DONALD L & PAUL FULMER  
GEORGE FUNERAL HOME INC  
DEANNA GOODLOVE  
ROBERT G GRAY  
JAMES CECIL GREENE JR  
ALAN/GLORIA/DOUG/AMY GREGORY  
MR & MRS WILLIAM A HALLMAN  
JAMES L & SUSAN D HENDRIX  
MRS H EARLE HOLLEY, JR  
RANDALL P JENKINS  
DAVID L & ALICE W JHANT  
ANDREW JOHNSON  
EUGENE H KNEECE JR  
JOSEPH K KNEECE

WILLIAM H KNEECE  
HAROLD, HELEN & DALE LAMB  
HENRY LUCIUS III  
CRAYTON MCCOWN JR  
THOMAS T MCNAIR JR  
GERALD W METTS  
DR & MRS MICHAEL H MILLER  
JOHN G MOLONY &  
WILLIAM W MOLONY  
EDWARD NEWBURN  
SAMUEL & SARANNE ONEAL  
MR & MRS FRED M PADGETT  
H GLENN PARKER  
ROBERT M PATE SR  
TIMOTHY EARL PATE  
MR & MRS RANDY POWELL  
FRANK PRICE  
ANDREW L RICHARDSON  
J R ROBINS  
EARL SASSER  
MR & MRS J RAY SAVERANCE  
ROBBIE AND LEIA SCOTT  
WILLIAM S & SUZANNE SEABROOK  
GEORGE SEIGLER  
JAMES JOSEPH SHAKE  
ERSKINE T SHEALY  
WILLIE AND CINDY SIZEMORE  
MR & MRS ALAN M TEWKESBURY  
HARRY Y VILLEPIGUE  
RABUN STEVEN VIRGO  
MRS JAMES L WALPOLE  
MELVIN V & LUNETTE S YONCE  
**ALLENDALE**  
JOHN F BRUNSON  
J T DUNCAN  
SAM M RICE III  
BOB & DOT SANDERS—  
BARNWELL COUNTY  
MITCHELL S SCOTT  
**ANDERSON**  
T N & SARAH ALEXANDER  
R A ALL & W FRANK ESKRIDGE  
JERRY ALLEN  
ALLIED SIGNAL LAMINATE SYSTEMS  
MR & MRS BAYLIS ANDERSON  
ANDERSON PEDIATRIC GROUP  
R H ANDERSON  
ROY AND SUSIE ANDERSON  
WALTER G AZELKAS  
DR E E BAILLIE  
J W BALLARD  
RAY & SONIA BARKER  
RANDY & JANET G BARNETTE  
JIMMY BAYNE  
ROGER D BOLT  
TERRY & JOANNE BRADY  
MRS JOHN W TURNER & JOHNNIE  
AARON T BRIGMAN  
JAMES M BROADWELL  
BILLY E BROWN  
BONNER & JOSEPHINE BROWN JR  
GENT & NANCY BROWN  
JAMES D BROWN  
DR ARTHUR L BRUCE  
MR & MRS HERSHEL H BUCHANAN  
JESSIE E BUCHANAN  
DONALD L BUNTON  
RAY & MARY ANNE BUNTON  
JOHN O BURKETT  
ROGER D BURNETT  
LELAND E BURNS  
F DAVID BURTON  
MICHAEL ALLEN CALHOUN



JONES T CAMPBELL JR  
ALAN CANNON  
J GLENN CANTRELL  
CAROLINA BURGLAR & FIRE ALARM  
CAROLINA SCRAP PROCESSORS  
JAMES H CARSON JR  
J F CAUSEY  
GEORGE AND LOUISE CHAPMAN  
LINWOOD CHEATHAM  
BOB CLARDY  
GENE CLARY  
COCHRAN SHOES  
CURTIS E COLLINS  
MR & MRS JAMES C CONNELL  
DOUGLAS S COOK  
PETER AND ANNE COOK JR  
E E COTHMAN  
KEVIN T CRAFT  
PHILIP CRAMMER  
BERRY H CREAMER  
CHESTER L CUEMAN  
DARBY METALWORKS INC  
KEVIN DAVENPORT  
CLARENCE A DAVIS  
EMORY B DAVIS  
MORRIS DENNIS  
W M DILLARD  
DR LEONARD W DOUGLAS  
ROLAND & NANCY DRAKE  
TOM W DUNAWAY JR  
TOM W DUNAWAY IV  
GEORGE H DURHAM JR  
JOHN & JANE DYER  
ELECTRIC MOTORS & DRIVES INC  
DR & MRS E P ELLIS JR  
FANTS OFFICE SUPPLY  
ATTN LARRY HOLCOMBE  
GEORGE P FELLERS  
ANDREW J FERGUSON  
MR & MRS DAVID FORD  
J TOM FORRESTER  
WILLIAM L FOSTER  
MARTHA R FREDERICK  
MRS WALTER L GAILLARD  
AARON, ROBBIE, MIKE, & REENE  
GAMBRELL  
ROBERT H GARRISON SR  
ARCHIE L GENTRY JR  
GEORGES DRIVE INN  
MICHAEL B & SARA ANN GILLIS  
JOSEPH B GLENN  
GLENN PLUMBING CO INC  
QUINTON TAYLOR GRAY  
TONY ALTON GREENWAY  
VIOLA GRIFFIN  
MR & MRS FRANKLIN GROOMS  
HAIGLER ENTERPRISES INC  
FRANK E HALL  
MRS JULIAN L HARBIN  
J W HARE JR  
HARLEY-DAVIDSON OF ANDERSON  
MR & MRS WILLIAM F HARNESBERGER  
MICHAEL & ANDREA (GVILLE)  
MR & MRS ROBERT V HARRELL  
RUDY HAWKINS/JAMES ANDERSON  
CLIFF TANKERSLEY  
MALCOLM & SHIRLEY HAYNIE  
HEARDS INC  
MR AND MRS MARK HEMBREE  
JAMES O HERBERT  
G THOMAS HERBSTER  
ROBERT LEE HILL  
THOMAS J HINCHMAN  
DR CHARLES W HINNANT  
JON D HOLMES  
JOHN BROWN HOOPER  
STEVEN S HOUSE  
MARK B HOYLE  
INDEPENDENT PUBLISHING CO  
INDUSTRIAL MOTOR SERVICE  
ROY B JEFFCOAT  
THOMAS F JOHNSON  
DELBRA S JONES  
KATHY MORRIS  
LEWIS H KEENEY  
DR DAVID KELLEY PA  
DR WILLIAM K KENNEDY  
GARY C KIDD  
DAVID & PENNY KING  
OLIN S & BETTY KIRKPATRICK  
ARTHUR M KLUGH III  
STEVEN M KRAUSE/JODY M YOUNG  
RICHARD LANGFORD  
LAZER CONSTRUCTION CO INC  
MR & MRS JAMES W LOGAN JR  
MRS C H LOMAS  
JOEL RANDOLPH LOOPER  
JEFFREY M LOPEZ  
DAVID D LOWERY  
KENNETH S LOWERY  
G EUGENE MADDEN  
STEVEN E MADDEN  
CECIL E MARTIN  
JAMES W MARTIN  
JERRY W MARTIN  
KENNETH M MATTISON &  
CHRISTOPHER G OLSON  
D RANDALL MAYFIELD  
DR B C MCCONNELL JR  
MCCOY LUMBER COMPANY  
EDD S MCCURRY II  
MICHAEL A MCGEE  
JERRY D MCGUFFIN

JOHN D MEDLOCK JR  
WILLIAM B MENEES  
CHESLEY AND LEE MILAM  
MR & MRS L PAUL MILLER  
MARK JACKSON MIZZELL  
H BRUD AND JOANNE K MOORE  
FRANK MYERS MOTORS  
DR P S MOWLAJKO  
JERRY P MURDOCK  
MRS HAROLD L MURRAY  
JONATHAN HENRY TAYLOR  
DEWITT C NILES MD  
J DONALD NIX  
D K OGLESBY JR  
BUTCH & LISA OVERCASH  
JOHN H OWENS JR/  
MARION BROOKS  
MRS J W PARKER  
RAY E & FLOYD PATRICK  
LUTHER & MARY PEARSON  
DR AND MRS RALPH K PEDEN  
J NORMAN PHILLIPS  
HAROLD A PICKENS & SONS INC #1  
HAROLD A PICKENS & SONS INC #2  
MADELYN POWELL  
MARIE J PROPP  
BILLY L RAGSDALE SR  
MRS A R RAMSEUR  
RAMSEUR OIL CO INC  
JAMES E REEVES JR  
RANDY AND ANGELA REEVES  
MATHIAS B RICHARDSON  
M J RICHBOURG  
JOHN C RIVERS III  
O THOMAS RIVERS  
A B ROBERTS  
GLENN C ROBERTS  
JIM ROBERTS  
MARK S ROBERTS  
RODDY S FRIED CHICKEN  
JAMES & DORIS ROGERS  
DR JAMES M RUFF  
CHARLES H SCHWIERS  
ROBERT R SEAWRIGHT  
DANIEL MATTHEW SHIRLEY  
HAROLD & MAGGIE SIMPSON  
JAMES M SIMPSON  
JAMES L SINGLETON  
RAMONA D SISK  
SMART STOP  
MRS CHARLIE E SMITH  
WALTER A SMITH SR  
WILLIAM (BLINKY) SMITH  
WALTER PRICE SPIRES  
MR & MRS J DAVID STANDEFFER  
FRANK M STEVENSON  
TONY K STEWART  
MR & MRS PHIL SUDDETH  
FOREST D SUGGS JR  
DR EDGAR TALBERT  
JAMES ALVIN TATE  
R RUSSELL TATE  
MR & MRS GEORGE H TAYLOR  
MRS NANCY S THOMPSON  
DIANE BRUSCHINI TINDALL  
MRS LIGON TOLLISON  
THE TORRINGTON COMPANY  
TRI COUNTY BATTERY SALES  
DR A J TURNER  
CALVIN R WATERS  
MICHAEL E WATSON  
BRUCE WATT  
WELLS ALUMINUM CORP  
BELTON DIV  
CHARLES L WEST  
MIKE & MARIAN WEST  
MR & MRS RICK WHATLEY  
HUMPHREY W WHELCHER  
WILLIAM B WHITE  
DENNIS AND ELIZABETH WIDNER  
WILLIAMS PLASTERING INC  
JAMES W WILSON

**BAMBERG**  
H F BAMBERG III  
HENRY E DELK JR  
JAMES M GEORGE  
CLAUDE MCCAIN  
HENRY C MORRIS JR  
DON A NUMMY  
JOSEPH M OTT  
HALLMAN SEASE

**BARNWELL**  
LULABELLE K BIRT  
ROBERT H BIRT  
KEVIN BOYLESTON  
WILLIAM B CLARK  
MR & MRS TED W CRAIG  
ROBERT C HARRIS  
CLINTON CALHOUN LEMON JR  
"A FRIEND FROM WILLISTON"  
FREDERICK D MIXON  
COLE L PAGE JR  
D AUSTIN SHELLEY  
TOM W SMITH  
WINCHESTER SMITH IV

**BEAUFORT**  
ROBERT E BISHOP  
CHARLES AND VIRGINIA DEAN  
GENE DELOACH  
CARL V DIETZ JR  
MRS JANET B ELLIS  
STEPHEN RAY FULLER

CHARLES M GRAINGER JR  
BETTY HAIGH  
WILLIAM C HALL SR  
J HOMER JONES  
JOHNNY L & ANN LEE  
BRYAN LOADHOLT  
WARREN H OWEN  
CLINT REYNOLDS  
MISS LOUISE SNELLINGS  
JAMES R WATERS  
ARTHUR T WILSON

**BERKLEY**  
BATES DEVELOPMENT  
STEPHEN L BROWN  
JAMES R COLEMAN JR/JAMES R  
SEGARS JR/DANNY J WINGARD  
CHARLOTTE A CROSBY  
H WAYNE DEWITT  
EVAGREEN CHRISTMAS TREE CO  
JOHNNIE T FLYNN  
GOOSE CREEK VETER CLINIC  
JOSHUA B HEARNE  
ROBERT C KINROSS  
H EDDIE MCKNIGHT  
HENRY MILLS  
DR RHETT B MYERS  
NOLAN & GERRY PONTIFF  
JAMES H ROZIER JR  
MRS HUGH THAMES  
TYLER BUILDERS INC  
M W UMPHLETT MEMORIAL BY:  
CALHOUN W UMPHLETT  
JOHN WAYNE VARNER

**CALHOUN**  
KENNETH & KAREN BUCK  
S H HOUCK & SON  
MR & MRS J R INABINET  
JAMES M MOSS III & SON  
ARNOLD J NETTLES JR  
MR & MRS H E PAULLING  
FAIREY LEE PRICKETT  
DAVID K RICKENBAKER  
JACK A WALTZ  
JAMES L WANNAMAHER JR

**CHARLESTON**  
JAMES H AICHELE  
CHARLES L ALLEN  
L MICHAEL ALLSEP JR/B C HOOD  
ASHLEY RIVER ANIMAL HOSPITAL  
AUTO SUPPLY & EQUIPMENT  
NATHAN & MICHAEL BAIRD  
DOUG/LUANNE/TODD BEACH  
DONNIE LEE BEASON  
A KEITH BEEKS  
DAVID W BUNCH  
CLAUDE M BURDETTE  
WALTER T COX III  
ROBERT C CRENSHAW  
KEVIN DAUGHTERY  
HAL DAVIS  
JOHN D DOSCHER JR  
H L DUKES JR  
JAMES L AND MARY JANE N DUNCAN  
J CLINTON DUNN  
LAWRENCE E EVANS II  
ROBERT D FAIREY  
JACK & DONA LEA FANNING  
FARMERS SUPPLY COMPANY  
PETER C FENNEL  
PHILIP GAINEY/GILBERT LITTLE  
JOHN DAVID GRIFFITH  
ANDREWS & CHERYL GROVES  
MR & MRS JOHN R GRUBBS JR  
FITZ L HARDIN JR  
GARY T HARRIS  
D ELLIS HAY JR  
SANDRA H HERRON  
DEBORAH C HEUER  
AL HITCHCOCK  
W HOWARD HOLL III  
PERRY M HOLLOWAY JR  
C ROGER JENNINGS  
J MICHAEL JERNIGAN  
GREGORY ALAN JONES  
DANIEL F KASSIS  
W W KNIGHT  
WILLIAM E KOOPMAN  
MARSHALL A LEAMAN JR  
THOMAS E LYNN  
CHARLES F MCCRARY  
PATRICK MCKENZIE  
WARREN S MCLAUGHLIN  
JOHN W MCLURE IV  
KELLY MOLONY  
MURDEN TILE COMPANY



Billy Lott

DAVID M MURRAY JR  
JOHN MYERS  
THOMAS & DEBORAH NELSON  
AARON A NETTLES JR  
CARL E POOLE III  
JOEL POINSETT PORCHER  
C A PRESCOTT  
CARL S PULKINEN  
JOHN R REEDER  
REGIS MILK CO  
BILLY AND JUNE REYNOLDS  
MR & MRS JOSEPH RIGTER  
ROGERS & BROWN CUSTOM  
BROKERS INC  
O BELTON SANDERS  
J E SAULS JR  
FRED SCHRIMPF  
ALICE W SEABROOK  
RAY V SEGARS JR  
T L SHEALY JR  
MR & MRS STEVEN C SHOOK  
R E SINK JR  
BEN M SMITH  
THOMAS B SMITH  
CHRISTOPHER SMOAK  
SOUTHERN LUMBER &  
MILLWORK CORP  
MARSHALL STITH  
JOSEPH D THOMPSON JR MD  
JOSEPH F THOMPSON JR  
VAN NOY/TOMMY/NED THORNHILL  
THREE L INC  
RAYMOND TUMBLESTON  
W B VAN NESS III  
DR & MRS FLOURNOY C WALKER III  
JOHNNY WARD  
RALPH WATSON  
INEZ D WEEKS  
DEWEY B WELCH JR  
ANDREAS & SANDRA WESTERGARD  
MR JAMES L WHEELER  
RICHARD E WHEELER  
W ROBERT WISE III

**CHEROKEE**  
RICHARD & KATIE BAINES  
BROWN PACKING CO INC  
LARRY L CAMPBELL  
MR/MRS WILLIAM E CAMPBELL JR  
DR J M CARROLL  
JOHN O CHILDERS JR  
BEN M CLARY  
RICHARD N COOKSEY  
DONALD S ELMORE  
ROBERT J FRIEDMAN  
MR AND MRS W H GREENE  
HARRIS BROTHERS  
ROBERT W LE MASTER  
HARRY D MARTIN  
COL ROY N MATHIS  
DONALD G MAYFIELD  
NATIONS BANK  
JAMES & ANITA NESS  
WILLIAM J PEELER JR  
R ALBERTA PHILLIPS  
JONATHAN D SARRATT  
DAVID L SMOAK JR  
JEFF STOCKS  
MR & MRS SAM L TAYLOR

**CHESTER**  
J H ANDERSON  
JAMES & EILEEN BANKHEAD  
DAVID L BEATY  
CUDD HEATING/AIR CONDITIONING  
CHUCK FORD  
SAM FRAZER III  
S WAYNE GOODYEAR  
ROBERT W LEE SR  
MICHAEL H LIFSEY  
JOHN M LITTLE III  
HERBERT D LUTZ  
TONY MEDLIN  
ROBERT W MOSER  
PIEDMONT AUTO PARTS CO INC  
J B PRESSLEY JR  
JOAN B PRESSLEY/J N PRESSLEY  
HARGRAVE ROBBINS  
ELIZABETH B SMITH  
WEIR INC  
G PATRICK WHITESIDES III

**CHESTERFIELD**  
CHRISTOPHER ARD  
JAMES C JR & W KIRK CRAWFORD  
H MALLOY EVANS JR  
DANNY C HOLLEY  
STEPHEN RAY JACKSON  
STEPHEN WILEY LOVE JR  
WILLIAM D MATTHEWS JR  
JOAN & EDWIN MILLER JR  
MR & MRS MACKLYN R SELLERS  
JAMES C STONE  
THOMAS H TEAL  
MRS JOHN R THOMAS  
DAN L TILLMAN & SONS INC  
KELLEY E TRAYNHAM

**CLARENDON**  
WINGATE FINANCIAL SERVICES  
DR & MRS CLARENCE E COKER JR  
JOSEPH W COKER  
HUGH L & MARY DUBOSE  
MARION E DUBOSE  
JULIUS R EADON JR



Terrence Mack

JULIUS R EADON III  
ROBERT B FLEMING JR  
THEODORE B GARDNER  
DR & MRS D EARLE GOODMAN  
AND FAMILY  
HAROLD S ISEMAN JR  
SCOTT H JACKSON  
JOEL RICHARD LEE  
THOMAS ELDEN LEE  
W J MARTIN  
MOORE OIL CO  
W J RAWLINSON  
DUSTY RHODES  
H B RICKENBAKER

**COLLETON**  
FRANK E BALDWIN JR  
LARRY BERRY/DR SAM HAZEL  
DANIEL GRAHAM BUCKNER  
GORDON D CHIPUKITES  
DANIEL & LYNNA M CROSBY  
MR & MRS JAMES M FAULKNER  
WILLIAM C HAMILTON  
W WALTER HAYNES MD  
WILLIAM T HOWELL  
KIRKLAND S JOHNSTON &  
JOHN B JOHNSTON  
LESTER F JORDAN III  
MR & MRS R O MCMILLAN  
PAUL PYE  
RHODES OIL COMPANY  
J RYAN WHITE JR

**DARLINGTON**  
CHARLES P ANDERSON  
J W CARTER  
RICHARD CASSIDY  
DAWKINS CONCRETE PRODUCTS INC  
MARTIN S DRIGGERS  
JAMES B GAINEY  
RAYMOND L GALLOWAY  
LARRY O GANTT  
ROBERT H GOODSON JR  
A FAMILY OF TIGERS SUPPORTERS  
HENRY D GUNTER  
JAMES M HINSON  
MRS DAN M HOWLE  
LELAND HUGGINS  
F C HUMPHRIES  
TIM HUNTLEY  
GEORGE A HUTTO JR  
GARNER & MICHELLE JONES  
DR WM P KENNEDY  
WILLIAM J LAFFIDY  
WITT I LANGSTAFF JR  
LAURIE COKE LAWSON  
DONALD L MCCALL  
PETER L MCCALL JR  
WILLIAM B MCCOWN III  
GLENN E MCFARLAND  
WILLIAM A SHIRLEY  
D CLYDE STUCKEY  
JOHN W TOLSON JR  
DARRIN R WAYNE  
J BETH WEAVER  
MR & MRS HENRY W WEBB  
MR & MRS SAM WELSH JR  
MRS LEE WEST  
J LAWTON WIGGINS JR  
JAMES R WOODHAM

**DILLON**  
"IN MEMORY OF O J KNIGHT  
CLASS OF '22"  
W G LYNN  
MCLELLAN FARMS  
G R MCLELLAN  
FRANKLIN K PRICE  
HENRY L RICHBOURG  
BILLY GORDON ROGERS

**DORCHESTER**  
DON & JOYCE AUSTELL  
BAILEY & ASSOCIATES  
GERALD E BROCKENFELT  
MR & MRS ROBERT L BURNS  
H DOWNS BYRD JR  
MR & MRS CHARLES L CUZZELL III  
DORCHESTER VETERINARY CLINIC  
DR DONNIE GAMBLE/  
DR ZACK MILLS  
GENE W DUKES  
BARBARA A DUNNING  
EARL R DUPRIEST JR  
DR EDWIN L FREEMAN  
GIANT PORTLAND CEMENT CO  
DANIEL C GILMOUR JR  
WLBURN & JOHNIE HUTTO  
INFINGER FARMS



DAVID AND PAULA JONES  
 CECIL B JORDAN  
 T EDWARD JORDAN  
 JOHN KWIST  
 JEREMY M LEHMANN  
 A A MUCKENFUSS JR  
 JOHN F MURPHREE  
 JAMES O MURRAY JR  
 GARY M NORRIS  
 DR & MRS H CLYDE ODOM  
 PASCAL C PRICE JR  
 DOUGLAS A REEVES  
 RILEY LUMBER INC  
 TOLMAN SALISBURY  
 MARTIN B TILLER  
 PAT P TOMPKINS  
 R ALLEN TRAYLOR MD  
 GEORGE JOHN & ELIAS TUPPER  
 LESLIE R ZIELKE

**EDGEFIELD**  
 MRS JOE F ANDERSON SR  
 ESTATE W C BANDY  
 MR ROBERT CALLIHAM  
 ROBERT & CATHERINE CHRISTIE  
 TOMMY CHRISTIE  
 E O DUKES JR  
 MR & MRS J W GILLIAM JR  
 TIMOTHY L GLOVER  
 JACK D HANDEGAN  
 HERLONG PONT-CHEV-BUICK INC  
 MR & MRS JAMES C HOLMES  
 M E (BETSY) HOLMES  
 MR & MRS THOMAS HOLMES  
 LILLIAN H HUGHES  
 MR & MRS J WILLIAM JAY  
 MR & MRS KENNETH L KALTZ  
 LON JAY ENTERPRISES INC  
 ATTN LON COURTNEY JR  
 JIMMY AND MARY ELIZABETH OUZTS  
 WAYNE ROSIER  
 WILLIAM H RUSHTON JR  
 THOMAS H RYAN  
 MIRIAM W SAGGUS  
 MR & MRS TOMMIE SHARPE  
 MR & MRS THEO R WILLIAMS  
 FRANCIS M WISE SR  
 FRANCIS M WISE JR  
 RANDY YONCE

**FAIRFIELD**  
 ELZIE B ADAMS  
 WILLIAM J ARNETTE  
 LOUIS M BOULWARE  
 LT COL RALPH W BOYS  
 GERALD M CHAPMAN  
 WILLIAM B HENDRIX  
 WARREN R HERNDON SR  
 JOHN J HOOD JR  
 JOE & MARTHA JOLLY  
 LT COL CARROLL L LIGON  
 USAF-RETIRED  
 PIGEON GRANITE CO - J P BROOKS,  
 J P BROOKS JR  
 KAYE S SIMMONDS  
 J E SULLIVAN  
 THOMAS H WEIR  
 PHILIP C WILKINS

**FLORENCE**  
 REBECCA LEE ALEXANDER  
 MILTON H ANDERSON JR  
 MR & MRS JOHN E BLANKENSHIP JR  
 LESTER P BRANHAM SR  
 B M BRODIE  
 G WILSON BRYCE MEMORIAL—  
 BRYCE MECHANICAL CONTR INC  
 IVAN M COLEMAN  
 DR WILLIAM L COLEMAN  
 WILLIAM C DEVANE  
 WILLARD DORRIETY JR  
 FRANK A DOUGLASS JR CO  
 DR GEORGE ECONOMY  
 MR AND MRS S C EDWARDS III  
 "CLYDE S BRYCE JR, PE-  
 ENGINEERING CONSULTANTS"  
 TOMMY M FOLK III  
 TOMMY M FOLK JR  
 MUNFORD G FULLER  
 G G FARMS INC  
 TOM GRESSETTE PEST CONTROL-  
 TOM P GRESSETTE  
 MICHAEL H & LYNN C HANNA  
 MRS D C HARRELL  
 HAROLD B HAYNES  
 H GERALD HICKS  
 LADDIE GREEN HILLER  
 DAVID L HOBSON



Mark Richardson

MR & MRS WILLIAM H JOHNSON  
 ROBERT L MAHONEY  
 LINDA MARSH  
 MR & MRS RICHARD M MAYER  
 GORDON KEITH MCLEOD  
 DOROTHY MOORER  
 S A RODGERS JR  
 RAY SCOTT  
 DR & MRS M GILLIAM SKINNER  
 DR ROLAND L SKINNER  
 JUANITA STEWART  
 MRS JOHN E TAYLOR JR  
 EDWARD D TINSLEY III  
 DENNIS SIMMONS WARD  
 L DEAN WEAVER CONST CO INC  
 JERRY W WISE  
 MARK A WOODRUM  
 EDWARD L YOUNG

**GEORGETOWN**  
 MR AND MRS H W BRUORTON  
 JACKIE W CALVERT  
 THOMAS S CAMERON  
 W RUSSELL CAMPBELL  
 ERNEST J FOX JR DVM PA  
 AUNDRIA M GREEN  
 JOE A HARRIS INC  
 H E HEMINGWAY  
 C EUGENE HILL  
 PHIL L HUFF JR  
 AL HUTCHINSON  
 RITA HUTCHINSON  
 AUBREY E JUDY JR #1  
 THOMAS E LYTLE  
 JAMES K MCCONNELL  
 MR & MRS W FARREL OWENS  
 LOUIS P PARSONS  
 KATHRYN A PEACOCK  
 JULIAN A REYNOLDS  
 DAVID D ROPER  
 RICHARD C YEARY  
 MR & MRS JOE YOUNG

**GREENVILLE**  
 ABLE CONSTRUCTION CO #1  
 ALLEN T ADAMS  
 KEITH ALBERSON  
 ANTHONY W ALDEBOL  
 WILLIAM R ALEXANDER JR  
 RUSSELL TODD ALLEN  
 JAMES C ALTMAN JR  
 GARY J MATTHEWS  
 PARKER ALTMAN  
 THURL M AMICK II  
 DOROTHY W ANDERSON  
 JACK & LINDA ANDERSON  
 MIKE ANDERSON  
 JAMES D ANTHONY  
 ANGELA R ARMSTRONG  
 JAMES ANDREW ASTON  
 RUSSELL W AUCOIN  
 J E AUSTIN JR  
 SAMUEL W AUSTIN  
 RICK & TERESA BAGWELL  
 DAVE & HELEN CHAPMAN  
 BAILEY HEATING & CONTROLS INC  
 MR & MRS ROBERT L BAKER  
 GREGORY & VICKI BALLEW  
 ROBERTA BANKHEAD  
 DON BARBERY  
 HELEN H BARNETT  
 MR & MRS WILLIAM J BARNETT  
 GEORGE M BARRETT  
 DR GEORGE D BATCHELDOR  
 MR & MRS THOMAS W BATSON  
 AL BELL  
 BELL ATLANTIC MOBILE  
 HAROLD BELL  
 MR & MRS RANDALL BELL  
 MR & MRS GREGORY S BELOW  
 TROY E BENNETT SR  
 MR & MRS JOHN C BERESH &  
 CINDY (ANDERSON)  
 MRS TOM C BERRY  
 CAMERON & MARTHA BLACK  
 TERRY A BLAKELY  
 FRANKLIN & TANYA BLANTON  
 IVAN BLOCK  
 MICHAEL BOLIEK  
 STEPHEN L BOMAR  
 G W BOOZER III  
 BEN BOREN

\* IN MEMORY OF E M BOST\*  
 ALAN E BOUCHILLON  
 JOHN V BOYETTE JR  
 GLENN BRACKIN  
 MICHAEL S BRANHAM  
 TIMOTHY A BRETT  
 W W BRIDWELL  
 RED & JANIE BRIGMAN  
 BRIAN & KIMBERLY BROOKS  
 WILLIAM R BROTHERS  
 CRAIG AND CORY BROWN  
 J LEIGHTON BROWN  
 MICHAEL G BROWN  
 MR & MRS RONALD L BROWNE  
 MICHAEL L BROYLES  
 STEVE AND PATTY BRUCE  
 PETER H BRYAN  
 MR & MRS JODY BRYSON  
 JEFFREY M BUELL  
 JAMES W BULLOCK JR  
 BILLY BURDETTE  
 BURDETTE ENGINEERING INC

BURGESS HAMBURGER SHOPPE  
 GRANT BURNS  
 LESLIE M BURNS JR  
 ANDREW G & TARA L BUTTERFIELD  
 LEONARD R BYRNE  
 ALLEN CAMPBELL  
 CAMPERDOWN COMPANY INC  
 BRUCE C CANNON  
 W SCOTT & TERESA CARLSON  
 CAROLINA INTERNATIONAL TRUCKS  
 CAROLINA WELDING SUPPLY  
 REPAIR INC  
 MR & MRS CHURCHILL A CARTER  
 R L CARTER  
 THOMAS W CARTER  
 JOHN L CASEY  
 BRIAN J CASH  
 MARY E CATHCART  
 H A CHACKNES III  
 FRED CHAIKIN  
 KEITH D CHANDLER  
 KEN CHAPMAN  
 RONALD W CHAPMAN  
 W H CHELF  
 CHEVES & CHEVES  
 H R CHITWOOD  
 CLAUDE CLAMP  
 MR & MRS ALVIN H CLARKE  
 WALTER L CLAYTON  
 SIDNEY LAMAR CLINE  
 ANDREW G CLOER  
 MERL F CODE  
 GLENN R COGGINS  
 MR AND MRS DAVID COLEMAN  
 Z L COLLINS  
 CHARLES W COOK JR  
 JON D COOK  
 SCOTT AND TRACI COOLEY  
 LYNN N CORNETT  
 STAN M COSTER  
 JOHN F COVINGTON  
 J HUGH CRAWLEY  
 MR & MRS RALPH CRAWLEY  
 STUART W CRAWLEY  
 J DOUGLAS CRENSHAW  
 JESSE CRIM  
 STEPHEN D & KEVIN W CROCKER  
 GENE CROOK  
 CUSTOM ELECTRIC CO  
 BILL & SHEILA DAVIDSON  
 MRS BILLY W DAVIS  
 LARRY DAVIS  
 RICHARD VANCE DAVIS  
 W CANTY DAVIS JR/JIMBO DAVIS  
 C F DAWES  
 HAROLD DELOACH  
 MARILYN DELOACH  
 DR JAMES W DICKERT  
 DANNY DILLARD  
 CAROL H & RICHARD M DOBBINS  
 MR & MRS DAVID K DOMNITZ  
 MRS J L DONKLE JR  
 ROY F DOOLEY  
 MR & MRS ERNEST DRIGGERS  
 CHARLES B DUNCAN JR  
 MELTON L DUNCAN  
 WILLIAM E DUNN JR  
 MR AND MRS CHARLES F DURHAM JR  
 MR & MRS JACK C DURHAM JR  
 MR & MRS LLOYD M EARLE  
 EASTERN DESIGN  
 MARK STEVEN EGGLE  
 R CHARLES ELDRIDGE JR &  
 WILLIAM C BARKER  
 ROBERT E ELLIS  
 DAVID B ELLISON  
 J TRAVIS ELMORE  
 C V ELROD  
 FRANK L ELROD  
 HENRY ELROD  
 HERBERT W ELROD  
 JERRY D ESKEW  
 SALLIE H ESKEW  
 MR & MRS RONALD B ESTES  
 ETHOX CHEMICALS INC  
 RICK R EVANS  
 J M FARMER  
 RAYMOND S FEDELE  
 JOHN & CELIA FEW  
 GEORGE FINKELSTEIN  
 THOMAS FINLEY  
 MR & MRS JAMES D FISHER  
 HERMAN D FLINKINGSHELT JR  
 CHRISTOPHER M FORE  
 MR & MRS JAMES P FREEMAN  
 JIM & JEAN FRENCH  
 JAMES & SHERYL FULMER  
 ROBERT GAGE  
 JIM C GALLOWAY JR  
 DONALD A GARDNER  
 DON A GARNER  
 MR & MRS WILLIAM R HARLING/  
 MR & MRS BILL TUMBLIN/  
 GLENN GARRETT  
 C RALPH GARRETT  
 DONNIE L GARRETT  
 LOLA B GARRETT  
 M L GARRETT CONSTRUCTION CO  
 CLARK GASTON JR  
 GAYLORD CONTAINER  
 L GRAY GEDDIE JR  
 "A TIGER FAN"  
 MR AND MRS ROBERT L GETTYS

WARREN & DORIS GIBSON  
 GARY L GILLIAM  
 MICHAEL R GILLIAM  
 FREDERICK GILMER III  
 LEVIS L GILSTRAP SR  
 JAMES L GLASS  
 MIKE GLENN  
 MICHAEL J GLYNN  
 WADE H GODFREY JR  
 OTIS GOODWIN  
 GOSNELL OPTICIANS  
 JACK G GRAHAM  
 GREENVILLE BUSINESS FORMS  
 ATTN TIM LOLLIS  
 GREENVILLE INDUSTRIAL  
 SUPPLY INC  
 JANE H GREER  
 MR & MRS W A (NIG) GRIFFITH  
 JAMES G GULLEDGE JR  
 JAMES H GULLY  
 R DEAN HACKETT  
 DR J FLOYD HALL  
 ROBERT C HAMILTON  
 MR & MRS WM A HAMELTT JR  
 MR & MRS DENNIS HAMM  
 H N HAMMOND  
 HANDEE MART FOOD STORES INC  
 ANTHONY L HARBIN  
 CALDWELL HARPER  
 DONALD L HARRISON  
 HENRY MARVIN HARRISON  
 JAMES C HARRISON  
 HARVEY & ASSOCIATES INC  
 THOMAS M HATCHER  
 G W HAWKINS  
 RODGER E HAWKINS  
 W CLYDE HAYES  
 ANDY HENDERSON  
 J MICHAEL HENDERSON  
 MRS JOHN C HENDERSON  
 ELIZABETH BOLIEK HENRY  
 DARRELL B & REBECCA W HERLONG  
 MR & MRS M STEVE HESTER  
 DR J A HILL JR  
 MRS FRANCIS HINNANT  
 "A TIGER FAMILY"  
 DANIEL B HOLCOMBE  
 JOE DAVID HOLCOMBE  
 W G HOLCOMBE  
 BRIAN K HOLDEN  
 N O HOLDER & ASSOCIATES  
 NED E HOLLAND JR  
 JAMES DOUGLAS HOOD  
 W B HOPKINS  
 EDWARD ZACHARY HORTON  
 CHARLES & DEBBIE HOWARD  
 RICK HOWELL  
 DAVID K HUDSON  
 IDA R HUDSON  
 EDDIE W HUGHES  
 RONALD D HUGHEY  
 PARKER HUMPHREYS  
 STAN & JANE HUNNICUTT  
 RANDALL J HUNT  
 REVONNE C HUNT  
 ROY F HUNT JR  
 JERRY HUNTER JR  
 JERRY E HUNTER  
 STEVE & LAURA HUNTER  
 MS MARGARET HUSKEY  
 AMOS HYKES  
 INSULATION SERVICES INC  
 JOE A IVESTER  
 WILLIAM S IVESTER SR  
 IZUMI INTERNATIONAL INC #1  
 J D MARKETING ASSOCIATES  
 SCOTT S JACKSON  
 LAURENS I JAMES  
 RONNIE JAMES  
 MRS FRED A JOHNSON  
 IN MEMORY OF FRED A JOHNSON  
 MICHAEL K JOHNSON  
 W A JOHNSON  
 MRS DOROTHY B JONES  
 MARK W JONES  
 MR & MRS JAMES R JORDAN  
 W LAMAR JORDAN  
 W J JORDAN JR  
 WILLIAM J KEITH  
 KIMBERLEY D KELLER  
 DAVID O KELLEY  
 KARL H KELLY  
 LARRY R KENDALL  
 MR & MRS JOHN J KENNEDY JR  
 EDWARD E KEY  
 ALINE CREWS KILGORE  
 SCOTT KILGORE  
 JOHN LELAND KING  
 PAMELA W & CLARK P KING  
 ANDERSON MILLS KINGHORN JR  
 F E KIRKLEY JR  
 WILLIAM KNAPP  
 DR ROLAND M KNIGHT

CLARENCE & MARILYN KOERBER  
 DONALD R AND BARBARA R  
 KRAUSE  
 DAVID R LANDING  
 MR & MRS JOHN N LANDRETH JR  
 ELIZABETH V LANFORD  
 BR LANGDALE/ALLEN TERRELL JR  
 B R LANGLEY JR/W L BRIGHAM JR  
 BENNIE LANGLEY  
 W S LANGLEY  
 C E LEAGUE JR  
 LARRY ROBERT LEAKE  
 HAROLD D LEATHERMAN  
 MELISSA A LEONARD  
 HERBERT LINDSAY JR  
 WILLIAM H LINN JR  
 LITTLEJOHN MEMORIAL IPTAY SCH  
 KEITH T LITTELL  
 CURT LOLLIS  
 RANDY & JANE A LOLLIS  
 JOSEPH R LOVIN  
 JAMES B LUIQUIE  
 STEPHANIE D LYNCH  
 MR & MRS J H MALONE  
 E D MANEY  
 DR THOMAS C MANN  
 W M MANNING JR  
 FRED, HALLIE & TAMARA MAPPUS  
 MR & MRS SEABROOK MARCHANT  
 TOM & JUDY MARCHANT  
 JESSICA, THOMAS, AMY, DRAYTON  
 MARSH & MCLENNAN INC  
 JERRY N MARSH BUILDERS INC  
 MARSH-BELL CONTRUCTION CO INC  
 MARSHALL & WILLIAMS CO  
 ARBOR ENGINEERING INC  
 W TONY MASTERS  
 S E MATHIS  
 LINDA B MAULDIN  
 RALPH C MAY JR  
 JANET D MCBRIDE  
 JAMES T MCCARTER  
 SARA E MCCOLLUM  
 W H MCCORRY  
 DR MARK MCCRAW  
 RHETT C MCCRAW JR MD  
 DONALD A MCDARIS  
 CHARLES E MCDONALD JR  
 MR & MRS W PERRY MCKAIN JR  
 MCKINNEY REESE CO #2  
 MCKINNEY-REESE CO #2  
 CHARLES H MCKNIGHT  
 MCMILLAN-CARTER INC  
 MRS ERNEST W MERCK  
 HAROLD L MERCK  
 BILLY AND BONNIE MERRITT  
 CARL & RACHEL MERRITT  
 ALEX MEYERS  
 MICHAEL & CO  
 BUCK MICKEL  
 JOE MIHELICK  
 JOHN J MIKELL  
 MILLER OIL CO INC  
 SHERRI MILLER  
 FRANKLIN D MITCHELL  
 MR & MRS R D MITCHELL  
 MICHAEL S MONTJOY  
 CHARLES R MOON  
 THOMAS C & SHIRLEY S MOORE  
 CHARLES R MOOSE  
 JAMES R MORROW SR  
 MR & MRS W F MORROW  
 MR & MRS BRUCE F MORSE  
 WILLIAM C MORTON  
 DAN L MOYD  
 NALL ENTERPRISES, INC  
 MR & MRS JOE L NASH  
 MR & MRS MILES H NASON  
 THE NATIONAL BANK OF SC  
 NORRIS SUPPLY COMPANY  
 NORUNGOLO-DAVIS INC  
 INA G ODELL  
 R D & DUNEAH OGLETREE  
 HAROLD ORR  
 W D OWENS JR  
 ARNOLD & GWEN PACE  
 DR JOHN J PALMER DMD  
 RUSSELL HUNTER PARK  
 ANDY PARNELL  
 JAMES H PARSONS III  
 MIKE & TRACY PARSONS  
 PHILIP PATRICK  
 L R "CHOPPY" PATTERSON  
 JOHN H PAYLOR  
 WILLIAM H PAYNE  
 JOE PEARSON/JOE DAVIS



Willie Underwood





Jim Ness

MISS CHRIS PHILLIPS  
DEBRA & WAYNE PHILLIPS  
RICK & BETH PHILLIPS  
S B PHILLIPS SR  
MR & MRS LARRY PHILPOTT  
JIM PINNER  
WILLIAM M PITTENDREIGH  
MR & MRS CHARLES B PITTS  
CURTIS ANDREW PITTS  
ROY M PITTS  
MR & MRS A L POWELL JR  
M LEE & KELLY C POWELL  
KELLEY & DIANE PRESSLEY  
PIERSON AND MITCHELL PRICE  
H H PROVENCE JR  
RAYMOND E PUTMAN  
WILLIAM M PUTNAM JR  
RICHARD W RABURN  
MR & MRS L M RAGSDALE  
JOSEPH M RAMIREZ  
WAYNE & DEBORAH REAMES  
HUNT & CATHY REDFERN  
DON REED & ASSOCIATES  
TIMOTHY JACKSON REED  
MR & MRS JAMES L REESE  
FREDRIC W REINHOLD JR  
MRS JAMES B RHINEHARDT JR  
C/O BRIAN HOLDEN  
RICHARDS/WIGGELL  
DONALD L RIDGELL  
KEVIN H RISER  
DAVID B ROBBINS  
MR & MRS DON K ROBBINS  
JAMES ROCHESTER CO INC—  
JAMES ROCHESTER  
DAVID C ROGERS  
ROGERS & BROWN CUSTOM BKRS #2  
RUSSELL A ROMAN  
MR & MRS J T ROPER  
HAROLD A CHERYL DARRYL ROWLEY  
SAM J CRAIN & COMPANY  
EARL & CAROLYN SAMMONS  
HAROLD A SARGENT  
C F SAUER CO  
B E SAVAGE  
DONALD R SAVAGE  
RANDY SAXON  
DANIEL P SCHAFF  
OTTO H & JOANNE B SCHUMACHER  
JOHN & BUNNY B SCOTT  
TODD SCRUUGS  
ROY A SEAVER  
ROY A SEAVER JR  
KENNETH AND CATHERINE SEPKO  
SERVICE MECHANICAL INC  
IN MEMORY OF GORDON SHERARD  
BLAKE SHEWMAKER & ASSOC INC  
PATRICK A SHIRLEY  
KEVIN SHORT  
JOHN G SLATTERY  
DONALD C SLAUGHTER  
MRS ALLAN P SLOAN  
RICHARD C SMART  
H W SMITH JR & H W SMITH SR  
DR J DAVID SMITH  
PAUL J SMITH  
RALPH L SMITH  
ROBERT S SMITH  
J FRANK & JOYE R SOLAS  
JAMES C SOUTHERLAND  
DOUG A SPARACINO  
DUANE & MARGARET SPRADLIN  
SPRINT CELLULAR  
JOSEPH G SPROTT  
EWTON STALL JR  
ROGER & CHER STAMEY  
TERRY & SARAH STEELE  
TIMOTHY D & RENA P STEELE  
MR & MRS R F STEPHENSON JR  
BENJAMIN T STEPP  
THOMAS B & JANE B STODDARD  
WILLIAM R STODDARD JR MD  
RICHARD H STOFAN  
G MARK STOFFEGA JR  
MR & MRS MARK S STOKES  
DAVID R STONE  
MRS WARD STONE  
WILLIAM W STOVER JR  
DR EDWIN L STROUD  
MR & MRS MICHAEL STROUD  
MIKE AND LEIGH STROUD  
MR & MRS JOHN K STURMAN  
SUGGS-TAYLOR-BELUE-BOYTER  
MICHAEL D SUTTON  
HORACE F SWILLEY  
MR & MRS HOYT C TANKERSLEY  
E RICHARD TAYLOR JR

ROBERT L TAYLOR  
TERRY & JEAN-MARIE TAYLOR  
NEWELL D CRAWFORD JR  
TEACHEY MECHANICAL INC  
FRANK M TERLIZZI/WAYNE GLENN  
JOHN RUSSELL TERRY JR  
CALVIN SUMMEY  
TH LUMBER YARD INC  
WHEELER THACKSTON  
THERMO-KINETICS INC—  
J E CHAMBERS  
FRANK P THOMAS JR  
GRAYSON & LAURIE THOMAS  
HARRY M THOMPSON  
J E THOMPSON  
JIM & CAROL THOMPSON  
THOMAS F & REGINA O THORNTON  
JIM THRAIKILL  
RICHARD E TILLOTSON  
CHARLES M TIMMONS  
GERALD S TOMPKINS JR  
MR & MRS GEORGE D TOOKE  
TOWNES ASSOCIATES LTD  
DACUS TED TUCKER III  
TUCKER MATERIALS INC  
DR WILLIAM E TUCKER  
EUGENE BRIAN TURNER  
JOHN A TURNER  
UNITED INVESTORS  
DEAN D VARNER  
RICHARD C VAUGHAN  
THOMAS H & HELEN H VAUGHAN  
RICHARD W WADDELL  
MIKE WADE  
JOHN P & THOMAS B WALDROP  
DONALD C WALKER  
JAMES M & NANCY J WALLACE  
MR & MRS WILLIAM L WALLACE  
JOHNNIE J WALTERS  
JODY C WARREN  
MR & MRS DAVID E WATSON &  
RUSH  
J CHARLES & MIRIAM WATSON  
JOSEPH P WATSON/JOHN HARRISON  
LEA AND ERWIN WATSON  
MR & MRS R L WATSON & ASHLEY  
RONALD R WATSON  
MR & MRS RICHARD L WATSON  
ASHLEY  
PAUL W WEBB  
GREGG WELBORN  
LARRY A WELBORN  
J D WELLS JR  
CHARLES W WEST  
JEFFREY A & BARBARA W WEST  
CLAUDE G WHALEY  
MAX WHATLEY  
MR & MRS LARRY WHITE  
SAM B WHITE  
H B WHITMIRE  
MRS D D WILLIAMS JR  
DAN H WILLIAMS  
DONALD WILLIAMS  
MR & MRS EDWARD R WILLIAMS  
GEORGE E WILLIAMS  
J V WILLIAMS  
LISA D WILLIAMS  
WILLSON RIGGINS LANDSCAPE INC  
WILLSON & LINDA  
J HAROLD WILSON  
ROBERT M & MARY S WILSON  
SYDNEY & ELAINE WILSON  
C W "SKIP" WINCHESTER  
LAYNE WINCHESTER  
FRANK W WINGATE  
MR & MRS BILL WINGO III  
J ED WINKLER  
JOHN D & MARTHA P WOOD  
L ROSEANN WOODHAM-GRANT  
EARL WOODSON  
JOHN W WORSHAM MD  
MR & MRS BAKER WYCHE III  
JAMES H WYMAN  
CHARLES R YEARGIN  
BARBARA YONCE  
RAYMOND L YOUNG  
ODELL C ZACHARY JR

**GREENWOOD**

DR F E ABELL JR  
DR & MRS STONEY ABERCROMBIE  
DR STEVE M ACKERMAN  
NICK P ANAGHAST  
ANDERSON ENTERPRISES INC  
HERBERT ANDERSON JR CONST INC  
JANE ANDERSON  
JOSEPH DEAN BAGWELL  
E H BALENTINE  
O L BANES  
MR & MRS RONNIE H BARNES &  
MISS JULIA GREGORY  
EVERETT E & JOYCE P BEDENBAUGH  
MR & MRS GARY BERRY  
HAROLD W BOYD  
JOHN L BRACKNELL  
C O BROWNING  
WILLIAM E BURNETT  
W HAROLD BUZHARDT  
MR & MRS PITTS CAMAK JR  
MARION CARNELL  
EDWARD C CARSON IV  
DR RICHARD M CHRISTIAN  
DARRYL AND SARAH CLEVELAND  
WILLIAM D COLEMAN

JAMES ALEXANDER COOPER  
MR & MRS JAMES CORLEY  
SAMMY C CORLEY  
RONNIE & KAREN CRAWFORD  
R B CULP JR  
MR AND MRS JAMES L DANIEL JR  
CHARLES M DAVIS  
MR & MRS JOHN R DAVIS & ROBBIE  
TRAVIS STANLEY DAWKINS  
DICKERT'S MOVING & STORAGE  
G O DORROH & G M NEEL  
ROBERT H DRINKARD  
COY JEFFERSON GRAY  
TONEY GRIFFIN  
JOANNE GRIFFIN  
MR & MRS JOHN G HAMMOND  
RICK AND CAROL HARTER  
GRAHAM HAWKINS JR  
GROVER C HENDERSON III  
THE HERITAGE COMPANY  
FRANK HINSON  
MR & MRS WILSON G HUNTER  
HORACE, HAVEN & MORGAN JENKINS  
HORACE JENKINS  
JENNINGS/WALKER  
JAMES JOHNSON  
VIRGINIA JOHNSON  
"A FRIEND"  
MRS JACK LAWRENCE  
MRS ROBERT A LINER  
LLOYD ROOFING COMPANY  
MARSHALL LONG  
CHARLES S MALONEY  
GEORGE & DEAN MARIANOS  
RUSSELL & LEIGH MATHIS  
F MICHAEL MEREDITH  
RONNIE & BRENDA MILLENDER  
JACK N MITCHELL  
APRIL C MOORE  
H EDWARD MUNNERLYN  
G DENNIS NEELEY  
PHILIP R NICKLES  
CECIL Y & JERRY A NUNAMAKER  
FRED R PARDUE  
DR S D PENDERGRASS III  
RAYMOND F PRINCE  
EUGENE WALLACE ROBERTS JR  
R S RODDEY  
DON H & GAIL R ROWELL  
IN MEMORY OF ROBERT H RYKARD  
BY MRS ROBERT RYKARD  
WILLIAM C (BILLY) SHERRER  
SCOTT & KIM SHIRLEY  
BEN & TRACIE SMITH  
GEORGE F SMITH JR  
JAMES W SMITH  
MICROAGE COMPUTER STORES  
EDWARD K SNEAD JR  
TRENTON N SPEARMAN  
WAYNE STEVENSON  
HOWARD TOLBERT  
A M TUCK INC #2  
W VIRGIL WALL JR  
MIKE WARD  
WARNER WATER WORKS/  
ERWIN & GAIL WARNER  
F M WERTS  
ALLEN & JANE WEST  
ALFRED L WHITE

**HAMPTON**

WISE H BATTEN  
EUGENE R BOSTICK  
MR & MRS S F CREWS JR  
WALTON ALBERT (AL) CROSBY  
DOUGLAS F GOODING  
BUDDY W HIERS  
BILLY & LORRAINE LARISEY  
JACK MOLE  
GERALD ULMER JR  
ROBERT A YOUNG

**HORRY**

MR & MRS J VERNON ATKINSON  
JAMES W BARNETTE JR  
PETER B AND CAROL T BARR  
MARION T BELLAMY  
R PAUL BENIK JR  
MABRY BINNICKER  
MIGEN JONES E BOLT  
JAMES T CARROLL  
CARTER COMPANY  
COTECO  
R CLAY CRENSHAW  
BILLY S DELK  
JIM DYSART  
DEAN & TERI EDGAR  
RICK ELLIOTT  
MRS GEORGE W FLOYD  
E THOMAS FULMER  
LARRY GEDDINGS  
J WILLIAM GOBBEL  
FREDERICK C GORE  
MR & MRS HARVEY GRAHAM JR  
MICKEY & AUDREY GREENE  
J ROGER HAMMOND  
J ROGER HAMMOND JR  
DONALD W HELMS  
HAROLD R HOKE  
DR WM S HOLLIDAY  
MR AND MRS ROBERT HOWELL  
JOHN L HUMPHRIES  
INLET NURSERY & GARDEN CENTER  
GEORGE H JENKINS JR  
C L LANGSTON

MR AND MRS LAMAR LEWIS  
DAVIS A LORICK JR  
GARDEN CITY BEACH PAVILION  
E O'NEIL MCCOY JR  
MITCH MERRITT  
DAVID L MORROW  
H E PEARCE JR  
E M PENDLETON JR, CADILLAC CT  
PEOPLES UNDERWRITERS INC  
DR & MRS EDWARD LEROY PROCTOR  
H GAIL SANBURY  
C A TIMBES INC  
FRANCIS W TURBEVILLE  
STEPHEN USRY  
R S WINFIELD  
ROBERT EARL WRENN

**JASPER**

RONNIE & SUSAN NETTLES  
NIMMER TURF & TREE

**KERSHAW**

JANE H & MARK P BARNHILL  
MR & MRS ANTHONY E BARWICK  
KENNETH W CARSON DDS  
MR & MRS BLEASE CRANFORD  
MRS EVELYN GODWIN  
MR & MRS A J HAWKINS  
GARY E HOLDEN  
MR & MRS RICHARD B INMAN SR  
BETTY & ALVIE JACKSON  
JOSEPH C JACKSON  
W L JACKSON  
BRUCE KELLY  
RODNEY A KELLY  
GEORGE V KORNEGAY  
MR AND MRS J W MARTIN JR  
MR & MRS HAROLD E MATHIS SR  
NETTLES MYERS  
JODY M ROBINSON  
MICHAEL L & WINDY SATTERWHITE  
MRS. CORNELIA STOVER  
LARRY TUCKER

**LANCASTER**

MICHAEL BLACKMON  
JEAN M BOAN  
HUBERT E BROWN  
MR AND MRS FLOYD CAUTHEN  
MR & MRS JEFF CHILDERS  
W P CLYBURN  
R H COLLINS  
MIKE & LYNN CRENSHAW  
LEONARD & VICKY DIXON  
JONATHAN W DUKE  
MIKE ELDER  
DON W & PAMELA P FAILE  
JONATHAN FARMER  
FRANK & ANN FERGUSON  
BILL FEW  
JAMES S HARPER  
GARRIN W HEGLER  
DR AND MRS JOHN R HOWELL JR  
DENNIS KIRK/JERRY HAMMOND  
LANCASTER COUNTY CLEMSON CLUB  
D KIRK & SUSAN LANE  
MARION D LEVER JR  
JOE H LYNN  
RICHARD W MOORE  
JACK & RUTH NEAL  
JAMES M NEAL  
RAY ALLEN OWENS  
C WAYNE PHILLIPS  
GEORGE WILTON PHILLIPS  
EUGENE D ROBERTSON  
DAN M ROBINSON  
GRADY P ROBINSON  
CRAIG P ROBINSON  
DELMA E SAWYER  
ROBERT L VAUGHN  
JAMES L WERTZ JR  
M G WILLIAMS  
WILLIAM K WILLIAMS DMD

**LAURENS**

BARBARA A ANDERSON  
JOHN B ARMSTRONG  
JOHNNY K ARMSTRONG  
WAYNE & OMEGA BAGWELL  
BILL BAILEY  
BARRY & CATHERINE BELL  
DAVID BELL  
SCOTT BELL  
KEITH M BOKNIGHT  
JAMES BUCHANAN  
MR & MRS R L CASON  
W FRED CHAPMAN JR  
A J & NONA COLEMAN  
MRS T HEATH COPELAND  
JACK AND BOBBIE EARLE  
MRS MARVIN C ELLISON  
"MS BAILEY & SON BANK  
C MARK ENTREKIN  
DORIS AND LARRY GAR  
MCARTHUR A GEORGE  
CHARLES J GLENN  
JAMES W GOODMAN  
MR & MRS FRANKLIN E HARMON III  
DONALD BRUCE HOCKER  
MR AND MRS WILLIAM N JONES  
PAT & MARLENE LOWE  
S MARTIN LOWRY  
TIM MAHON  
GERALD L MARLER  
TONY G MARLER  
P W MCALISTER

MR & MRS JAMES H MCCLELLAN JR  
JOHN A MCINCH JR  
REV AND MRS MEADOWCROFT  
WILLIAM T MITCHELL  
C PARKER & JIM DERRICK MOORE  
JOE B NELSON  
STEVEN W OLIVER  
TERRY & DEBORAH POWELL  
SAM C POWER  
DARREN K SCOTT  
BRUCE STEVEN SHEALY  
WILLIAM H & LORA C STROUD  
WM CARROLL THOMPSON  
NICK & JOAN ULMER  
JAMES P WILDER

**LEE**

W RAY ALEXANDER JR  
CALDWELL BELL JR  
DESCHAMPS OAKWOOD FARM  
DON R MCDANIEL SR  
WYMAN O MCDANIEL

**LEXINGTON**

WILLIAM B ADKINS  
BILLY AMICK  
TOMMY & ANN AMICK  
NEIL R BAER  
CHARLES D BAKER JR  
DEWEY S BARNES  
JAMES M BAUGHMAN  
MR & MRS JOHN A BEARDEN  
WILLIAM D BERRY  
RAY O BICKLEY  
MR & MRS F U BLACK  
RONALD W BLACK  
CARL W & REBECCA H BRADHAM  
DR AND MRS ROBERT W BRANCH  
MR & MRS JERRY A BRANNON  
LAW OFFICE OF G W BRANSTITER  
GEORGE W BRANSTITER  
HAROLD & DORIS BREWER  
MR & MRS GEORGE BROTHERS  
JOHN W BROWN MD  
WILLIAM H BROWN  
MR & MRS WILLIAM J BUCHANAN JR  
R H BUCKNELL JR  
PRESTON R & SARENA D BURCH  
JAMES H BURTON  
M D & ALICE CALDWELL  
R HUGH CALDWELL  
CAPITOL CITY HOUSING  
JOHN CARROLL CARRINGTON  
B M CASSADA  
MIKE ELDER  
MRS LAURA D CASTLES  
GEORGE W CAUGHMAN JR  
ROSCOE S CAUGHMAN  
MR & MRS WILLIAM M CAUGHMAN  
HENRY CHASTAIN  
KENNETH CHAVIS, JR  
CHEROKEE TRAIL VETERINARY HOSP  
JAMES TRACY CHILDERS  
T A COCKFIELD  
SAM R COKER  
L W CONDER JR  
GLEN M CONWELL  
H RALPH CORLEY SR  
ROBERT M CORLEY III  
MR & MRS R W COWSERT JR  
MR & MRS M E FLETCHER  
ARTHUR M COX  
WILLIAM G JR & DONNA L CRAPPS  
BETTS W DAVIS  
BLAND M DERRICK  
DAN DERRICK  
CHARLES & SHARON DICKERT JR  
JAMES E DOAR  
JAMES DODSON  
JOHN T DRAFTS  
DAVID L DURHAM  
JAMES M EDWARDS III  
MR & MRS WILLIAM O ELLIOTT JR  
CHRISTOPHER E FELKEL  
WANDA TRIPP FERRARO  
BRIAN M FIELDS  
RICKY & DONICE FRICK  
JOHN L FULMER JR  
G & P TRUCKING CO INC  
SAMUEL B GEORGE II  
RAINEY/BRITTON  
GIBBES/CLARKSON PA  
MIKE B GLEATON  
DAVID L GLENN SR  
DAVID B GODFREY  
JOHN S GRAMLING  
DR B R GRANDY  
MR & MRS WILLIAM M HAMILTON



Wade Padgett



JOHN C HARDEN III  
 ARCHIE L HARMAN II  
 DR RUDOLPH C HARRINGTON JR  
 JERRY HATFIELD  
 E HAVIRD/G HALL  
 RICHARD & KAREN HAYNES  
 MR AND MRS MICHAEL E HERNDON  
 WARREN R & SUSAN R HERNDON JR  
 STEPHEN L HIXSON  
 MR & MRS CURTIS L HOBBS JR  
 ROBERT D HOLLAND  
 WINSTON D HOLLIDAY  
 HARRY C HOPKINS  
 MR & MRS R S HOUSEHOLDER JR  
 W GREY HUMPHREY JR  
 JODY & KATHY H HUNTER  
 E C JACKSON  
 MRS LELAND A JACKSON  
 CRAD JAYNES  
 JKB&B INC  
 CALVIN D JONES  
 KAYE C JONES  
 GEORGE D JUMPER  
 JAMES C KINSEY  
 MR & MRS J K KIRBY JR  
 MR & MRS EVERETTE KNEECE  
 ALBERT R KOON  
 BRENDA, EARLE, ROBIN &  
 STEVE KYZER  
 DAVID L LAIRD  
 KATHRYN C LEMON  
 MS MICKEY LINDLER  
 RONALD L LINDLER  
 WALTER W LINDLER  
 HUBERT E LONG JR  
 DAVID W LOONEY  
 MR & MRS JAMES M LOWMAN  
 SARA E & JAN M LOWMAN  
 DALLAS & MERLE MANIS  
 MICKEY & DEBBIE MANIS  
 CURTIS & FRANCES MARTIN  
 DOUGLAS C MARTIN  
 TED MCFALL  
 MR & MRS COURTNEY M MCINNIS  
 ALBERT H MCMEEKIN III  
 WILLIAM C MCMEEKIN  
 HARRY W MIMS  
 AUSTIN T MOORE JR  
 W BARRY MOORE  
 JONATHAN M MORRIS  
 MORTON & MORTON  
 DR LARRY H NELSON  
 ALFRED C NIX  
 MR & MRS JESSE E OATES JR  
 ROBERT W & SALLIE M OSWALD  
 MAXWELL F PARROTT JR  
 ZONNIE & PHYLLIS PENDARVIS  
 THOMAS W PLUMBLEE/  
 JOHN F LONG  
 MR & MRS DAVID KIM PROCTOR  
 MR & MRS E K RABB III  
 MR & MRS CLYDE M RAUCH SR &  
 SONS  
 WAYNE P RAWL  
 HENRY E REYNOLDS JR  
 VINCE & SUE RHODES  
 DAVID W RICHARDSON  
 COTHREN M RIDDLE  
 G EDWIN & ANN RIKARD  
 J W RISER  
 ROBERTS ELECTRIC CO  
 DR EDDIE ROBINSON  
 MR & MRS FRANKLIN D ROGERS  
 ROUNTREE AND ASSOCIATES, INC.  
 REBECCA A & MIKE ROWELL  
 WILLIAM F RUTHERFORD JR  
 MR AND MRS TIM SCOTT  
 GLENN SCOTT  
 TIM SCULLY  
 MR & MRS CLINTON W SEASE  
 ROBERT E SELLERS  
 SHARON & ALBERT SHEALY  
 C P JR & HAZEL SHEALY  
 CAROLE G SHEALY  
 GEORGE M SHEALY  
 JAMES C SHEALY  
 MR & MRS JOHN E SHEALY  
 LOIS T SHEALY  
 DWIGHT AND MANDY SMITH  
 FRANK W SMITH  
 GERALD H SMITH  
 P LAMAR & ELIZABETH E SMITH  
 JAMES A SONS  
 SOX WELL & PUMP CO INC  
 ROSE STANGL  
 DONALD L STONE  
 JEANNETTE STONE  
 JAMES H STONER  
 CHARLES M STUCK  
 EDWARD E SUMNER  
 BARRY SUMNER  
 JOHN C SWYGERT  
 TERRY L & ALLISON SWYGERT  
 DR WYOMING W. TAYLOR JR  
 JULIAN D TAYLOR  
 WACHOVIA BANK OF SC  
 JOHN R & BARBARA B WARREN  
 ROBERT S WATERS SR  
 ROSS O WEED  
 TOM WELSH & PEGGY HORTON  
 JOHNEY T & SUZANNE B WILLIAMS  
 MALACHI A WILLIAMS  
 MITCHELL J WILLIAMS

OLIN W WILLIAMS  
 RODNEY L WILLIAMS  
 W G WILLIAMS/CHARLES E SMITH  
 JAMES K WILSON  
 MR & MRS J T WINGARD  
 RONALD A WINGARD  
 ALLEN C WISE  
 J P WRIGHT JR  
 JOSEPH C WYLY JR  
**MARION**  
 JOHN WYATT ATKINSON  
 WILLIAM S BROOKS  
 MAXCEY L BROWN  
 DALE L COLLINS  
 LACY EDWARDS JR  
 H H F AND ASSOCIATES  
 ATTN: DAVID HARRELSON  
 J 3 M  
 FRITZ N JOHNSON MD  
 LES W LEVY  
 MR & MRS LARRY F MCINTYRE  
 O K MCKENZIE  
 LOWELL ANDREW ROGERS  
 MR & MRS ROBERT A SCOTT  
 JAMES M SMITH  
**MARLBORO**  
 OSCAR & BETTY DERRICK  
 GREG & LYNN HATCHER  
 JIMMY L & NICK T MCCOLL  
 R L AND D E MCNEIL  
 LYMAN BRUCE PUETTE JR  
**MCCORMICK**  
 JOHN HARVEY BANDY  
 MRS LAWRENCE S STROM  
**NEWBERRY**  
 T M ABRAMS  
 ROBERT E ARIAL  
 C KEITH & JANET T ASHWORTH  
 JOYCE R AUSTIN  
 HUBERT M BEDENBAUGH JR  
 ROBERT L BEDENBAUGH  
 TONEY BOWERS  
 SYBIL S COUSINS  
 WALTER B COUSINS  
 MR & MRS DEAN A COWARD  
 W A CROMER & SON, INC  
 JOHN S DERRICK  
 LOUIE C DERRICK  
 JAMES C DOOLITTLE  
 DAVID DORROH  
 DALE EPTING  
 CLAY L FELLERS  
 RHETT S FELLERS  
 TERRY L FELLERS  
 WILLIAM FRANKLIN III, CPA  
 J RHETT FRAZIER JR  
 BILLY R GIBSON  
 MR & MRS JOSEPH HERNDON  
 MR AND MRS WOODROW K KOON  
 SONNY LAYMAN  
 PAT B LEOPARD  
 THE LESLIE CO  
 JAMES R LESTER  
 MINDY LOMINICK  
 DR C B LOWMAN  
 FRANK E MCLEOD SR  
 HOWARD E MEETZE & SON  
 BUREN & CHERYL MITCHELL  
 LARRY A MORRIS  
 WAYNE NICHOLS  
 TED PLEMONS  
 C H RAGSDALE III  
 PAUL RICHARDSON  
 G EDDIE RODELSPERGER  
 RANDALL C RUFF  
 MRS JAMES R SEASE  
 FRIENDS OF CLEMSON  
 ALBERT W SHEALY  
 CLARENCE A SHEALY III  
 DANIEL D & KAY H SHEALY  
 HEYWARD D SHEALY  
 MR & MRS PHILIP W SHEALY  
 JOHN R SLIGH  
 C GURNIE STUCK  
 LESLIE M STUCK  
 THOMAS W SUBER JR  
 FERD J SUMMER  
 TONY TURNER  
 DAVID C WALDROP SR  
 DAVID WALDROP JR  
 ROBERT ELMER WARNER  
 POWELL E & DOROTHY N WAY JR  
 GILBERT E & KAY K WEBBER  
 DR JAMES R WILLIAMS  
 MR & MRS ROBERT T WILLIAMS SR  
**OCONEE**  
 M T ABBOTT  
 HUGH F ABLES  
 DR F B ADAMS JR  
 ARCHIE I BARRON  
 JOHN F BATES  
 DON & RENEE BENNET  
 MR & MRS STEVE J BLICK  
 DUDLEY W BLAIR  
 MR AND MRS DAVID K BOGGS  
 EDWARD & SUSAN BOOKER  
 BOUNTYLAND QUICK STOP  
 HAROLD & MARGARET BROCK  
 MR & MRS DAVID B BULLARD  
 RICHARD H & LANI BURRELL  
 DON P & MARJORIE CAMPBELL

JOSEPH R CATHCART  
 HUGH & DIANE CLARK  
 MAJ GEN HUGH J CLAUSEN RET  
 COMPACT AIR PRODUCTS  
 CHARLES E CROOKS  
 ROBERT H CURETON  
 DAN W DALE SR  
 DAVIS BROS LUMBER CO  
 MR & MRS BRUCE M DIXON  
 MR & MRS ROBERT L DOBSON  
 PATRICK & CRAIG DOWLING  
 KENNETH DUNN  
 DAN O EZELL  
 LEO FORTIN  
 JOSEPH M GARRAIN  
 DAN AND LEANNE GREENE  
 DOMENICK & CHARLOTTE GRUOSSO  
 CHRIS & VICKY GUENTHNER  
 CLINTON E HAMLIN  
 MR AND MRS RUSSELL H HARBIN  
 EARL J HAYTER  
 MELVIN AND OPAL S HIPPS  
 LOUIS C HOLLEMAN  
 DR FRANK A HOSHALL JR  
 ROBERT C HUBBARD III  
 MR & MRS JOHN E HUNT  
 WILLIAM P JOHNSON  
 L F JONES  
 KAWASAKI OF SENECA  
 DERYL C KEESE & WM C KEESE  
 EUNICE M KELLEY  
 GEORGE J KNIGHT  
 TIM KWIAK  
 ROBERT L LEE  
 JACK E MASTERS  
 PHILLIP B MAYER  
 DR & MRS HARRY B MAYS  
 WILLIAM E MCALISTER  
 MR & MRS JIM MCCALL  
 WILLIAM T MCCLOURE III  
 LINDA M MCCOY  
 TERRY AND CYNIDY MCCrackEN  
 MRS J WHIT MILLER  
 JAMES C MILLER JR  
 SARA & EDD MIZE  
 LEWIS MAXWELL MONROE  
 MITCH & LISA MOORE  
 WILLIAM T MORGAN  
 DR W TED NIMMONS  
 RALPH E NIX  
 COL WADE H PADGETT JR  
 LESLIE PADGETT GARDNER  
 JOHN F PASSAFIUME  
 PHILLIPS & SONS  
 WILLARD W POTTS  
 J DENVER POWELL  
 DWIGHT RAINEY  
 ED AND MARCELYN RANDALL  
 LAVANTE ROSS  
 EDNA T ROUSE  
 SAMAHA INC  
 ARNOLD K SANDAGER  
 CECIL T SANDIFER  
 G TOM SANDIFER  
 JIM AND JODY SNYDER  
 BILL STEELE  
 THRIFT BROTHERS LUMBER CO  
 WILLIAM E WEST  
 J S WHITESIDE & CO INC  
 JILL AND DENNIS WILKS  
 KIRBY C WINSTEAD SR  
 JOEL & MILDRED WISE  
 JOHN & HAZEL WISE  
 MR & MRS E P WRIGHT  
 JESSE E WRIGHT III  
**ORANGEBURG**  
 C A ABBOTT  
 DR RAYMOND E ACKERMAN  
 MR & MRS H CIREMBA AMICK  
 ERNEST & MARGARET BAIR  
 TIMMY O BARR  
 DERALD W BEDENBAUGH  
 L EDWARD BENNETT  
 CLARENCE O BONNETTE  
 WM B BOOKHART JR & SONS  
 CARRIAGE HILL FARM  
 & CONSTRUCTION CO INC  
 W A CARTWRIGHT JR  
 DAVID COLEMAN  
 MICHAEL D & TESSA W CORBETT  
 W W DUKES JR  
 C F EVANS & CO  
 FREDERICK I EVANS  
 DR HENRY F FRIERSON  
 FORT SUMTER PETROLEUM CO INC—  
 LELAND M BRADSHAW



Louis Solomon

MR & MRS G MARTIN GILCHRIST  
 C B GOODMAN GLASS CO  
 GRAY & SMOAK FARMS  
 W C HIGGINBOTHAM JR  
 SHELTON HOFFMAN  
 JAMES A HOLLIDAY  
 ROGER HORNE  
 MR & MRS THOMAS B JACKSON JR  
 JAMESON FARMS INC  
 MR & MRS ROBERT N JENKINS III  
 TIMOTHY E & ELAINE H JOHNSON  
 WILLIAM R JOYE  
 SEBA KEMMERLIN JR  
 LAKEVIEW SKATING RINK  
 ATTN JAMES B SMOAK  
 LIGHTING CREATIONS INC IN  
 MEMORY OF AL M HUGHES  
 MR & MRS CONRAD A MARTIN  
 MCLEAN PROPERTIES INC  
 PAUL A MILLER JR  
 MR & MRS D C OSTERHOUDT  
 EDWARD G OTT  
 H C OTT JR  
 P&D ENTERPRISES  
 THOMAS E PROPES  
 R L CULLER REFRIGERATION INC  
 T BRANT REEVES JR  
 DR J W RHENEY JR  
 THOMAS N RHOD LIST BAMBERG CO  
 AARON & BETTY RUDD  
 J M RUSSELL JR  
 HENRY G RUTLAND JR  
 JAMES H SHIRER JR  
 SHORT STOP FOOD STORE  
 TED SHULER  
 STAR-JACK FARMS  
 W J STOUDEMIRE JR  
 DR J P THOMPSON JR  
 DON TRIBBLE  
 MRS W E VERDERY  
 CATHERINE S WALSH  
 ROBERT E WEST  
 ALTON H WHITESSELL  
 JIM WOLFE AND MIKE WOLFE  
**PICKENS**  
 MR & MRS BRIAN W ABEL  
 JACK A ADAMS  
 SIDNEY & SHARON ADAMS  
 HAROLD ALBERTSON  
 RODNEY N ARMSTRONG  
 STEVE ARNETT  
 BENSON L BAGWELL DMD  
 BEARDEN'S GROUND MAINTENANCE  
 & LANDSCAPING  
 MRS WILMA A BELL  
 ROBERT L BISHOP  
 HAL & ANITA BLACKWELL  
 DR & MRS LLOYD H BLANTON  
 C S BOLAND DDS  
 JAMMY H BOLDING  
 JERRY BOLDING  
 MR & MRS J CONNIE BOWERS  
 J E BRITT  
 LARRY S BROWN  
 ROBERT S BROWN  
 MARVIN C BUCHANAN  
 FREDERICK J BURGETT  
 CHARLES W BUSBEE JR  
 MR & MRS NEIL E BYERLEY  
 GARY E CAMPBELL JR  
 E JOE CAMPBELL  
 JERRY AND JEAN CANADY  
 MR & MRS RICKY E CAPPS  
 MR & MRS MARVIN CARMICHAEL  
 MRS JUNIE L CARROLL  
 CENTRAL CONCRETE & PLASTER INC  
 MR & MRS JAMES H CHAMBERS  
 MR AND MRS D M CHAPMAN  
 RANDY CHEEK  
 CHARLES K CHEEZEM  
 GEORGE E CLARDY  
 RON CLARK  
 CLEMSON BANK & TRUST  
 MR & MRS GREGORY K CLODFELTER  
 LT COL GEORGE COAKLEY  
 C/O RICHARD CAMPBELL  
 WILLIAM W COOGLER JR  
 MR & MRS WALTER B COOK  
 MICKEY & JUDY CORBETT  
 BETHAL & ELIZABETH COUCH  
 WAYNE TALLEY  
 ALTON L COX  
 J DAVID COX  
 DONALD & AMY CRAPS  
 WADE T CROWE III  
 GERALD P CULCLASURE  
 MRS ROY S DALTON  
 JIM & BOBBIE DAVIS  
 MARION & SANDRA DAVIS  
 TONY & ALLEN DAY  
 MR & MRS ROY M DILL  
 DUCKETT FUNERAL HOME  
 BARRY S DURHAM  
 MR & MRS BILL G DURHAM  
 EASLEY FAMILY PRACTICE &  
 INTERNAL MEDICINE, PA  
 RICHARD E EDWARDS  
 MR & MRS WILLIAM H ELAM  
 MR & MRS GARY ELLENBURG  
 NORMAN D & JACQUELINE P ELLIS  
 DR WILLIAM M EPPS  
 THOMAS M FERGUSON JR



Tom Salisbury

RUTH S FIELDS  
 FLEETWOOD INTERNAL MEDICINE  
 DR JOHN FLEMING MEMORIAL  
 JOHN E FORD  
 ERNEST F FORTNER  
 STEVE FRANCIS  
 WILLIAM H FUNCHESS  
 G & B ENTERPRISES LTD  
 GASTON GAGE JR  
 HANK GALBREATH  
 CARL GALLOWAY  
 BRADLEY W & LISA C GANTT  
 JOHN GARRISON  
 JOHN F GELDARD  
 TOM AND PENNY GOEBEL  
 DR WM J GOUDELOCK  
 WILLIAM H GRANT JR  
 THE GRAVELY AGENCY  
 A P GRAY  
 DON GREENE  
 P WEE GREENFIELD MEMORIAL  
 DORSEY E & VIRGINIA B GREER  
 WILLIAM V GRIFFITH  
 BOB & EM HACKLE  
 CHARLES HAGOOD  
 DONALD H HAMILTON  
 RONALD W HAND  
 MR & MRS BRUCE C HANSEL  
 BYRON & MICKEY HARDER  
 BOB & PAT HARMON  
 MR & MRS CHRIS HEMMINGS  
 ELBERT L HENDERSON  
 KEVIN AND WANDA HENDRICKS  
 MR & MRS JOEL T HENDRIX  
 HILLCREST MEMORIAL PARK  
 TRESSCOTT HINTON  
 JAMES A HOLCOMBE JR  
 HOLIDAY INN  
 HOLIDAY INN #2  
 BILL J HOOPER  
 COACH FRANK J HOWARD  
 DICK HUDSON  
 HUBERT STEVE HUFFMAN  
 JEFFREY S HUGGINS  
 DON R HUGHES  
 MR & MRS KENNETH RAY HULL  
 CHARLES B HUNTER  
 MARY S HUNTER  
 WILLIAM T HURST  
 MR & MRS EUGENE S IRWIN  
 ROBERT L IRWIN  
 PUTT & ALMEDA JACKS  
 DR & MRS J H JAMESON  
 OLIN JOHNSON  
 PERRY & JEAN JOHNSON  
 JAMES H JONES JR  
 LEWIS E JORDAN  
 LEWIS S KAY  
 DON M KELLY  
 MR & MRS EDWIN L KILBY JR  
 JAMES R KING JR  
 W HARRY KING  
 MRS RALPH KIRK  
 R FRANK KOLB II  
 CHRIS KYBER MEMORIAL  
 JOHN W LAINE  
 HOWARD E JR & HELEN C LEE  
 STEVE & CONNIE LESLIE  
 DOUGLAS E LIMBAUGH  
 JAMES B LINDSAY  
 MR & MRS SAMMY D LITTLE  
 TERRY L LONG  
 KENNETH C LOOPER  
 DOUG AND LINDA MADDOX  
 COL EDWARD R MADDOX  
 STEVE & RUSS MADRAY  
 MURPHY MAHAFFEY JR  
 MR & MRS ANTHONY MANN,  
 JENNIFER, TAYLOR & CONNOR  
 J LELAND MARTIN  
 JAMES E MARTIN  
 MR & MRS JAMES E MATTHEWS  
 MR AND MRS D L MAULDIN  
 JEFFERY T MCALESTER  
 MR & MRS CECIL L MCCASKILL  
 BRADFORD D MCCrackEN  
 JACKSON V MCCLVEEN  
 HUESTON J MERCK  
 BOYCE D WHITMAN  
 TRIPP MERRITT  
 MERRITT BROS INC  
 J H MILLS AUTO SUPPLY  
 ALLAN MINOVITZ  
 MR & MRS WAYNE MITCHELL  
 BOB & LOU MIXON  
 MONTY'S OF GREENVILLE INC  
 L H MOORE





Jim Sursavage

MURPH & FRAN MOSELEY  
MOUNTAIN TEXAS PROPERTIES  
CHUCK NALLEY  
ALFRED F NEWTON  
MR & MRS GEORGE B NUTT #2  
S N OLIVER JR  
MR & MRS H LAMAR OWENS JR  
GREGORY A PADGETT  
NATHAN AND SHERRY PADGETT  
PALMETTO APPRAISAL SERVICES  
ED AND BECKY PARRIS  
LEWIS PATTERSON  
J ROY PENNELL III  
E RANDALL POOLE  
SUSAN ELAINE POORE  
TOMMY POWELL  
JACK C PRESCOTT  
WILLIAM J PRIDEMORE  
PAUL J REECE  
WILLIAM R REECE  
PHIL E & LAURA P REEVES  
TOMMY L REID FAMILY  
EARL & PAT REYNOLDS  
DR W M RIDDLE  
ROBBINS/BARNES/MATTHEWS  
RANDALL K ROBERTS  
DAVID H ROPER  
C RODNEY SAULS  
LEON S SELLERS  
MR & MRS DONALD L SIKES  
DR B R SKELTON  
WILLIAM H SMITH  
CALVIN & CAROL SNIPES  
BRETT S SOUTHERLAND  
DAVID L SPARKS  
M J STANSELL  
P ALSTON STEINER  
E R STEWART  
W F STRAUSS JR  
FRANKIE/MARION/LINDE SUMMEY  
MICHAEL S TALBERT  
MR & MRS BEN E TAYLOR  
MR & MRS MAX THOMAS  
RONNIE AND SYLVIA M THOMAS  
MR & MRS C S THOMPSON  
JERRY E TRAPNELL  
MR & MRS GERALD S TRIPP  
BILL & MANDY TUMBLIN  
MR & MRS JAMES T TURNER  
JOSEPH J TURNER JR  
K N VICKERY  
LES & KAREN WALDEN  
JOHN N JR & J NORMAN WARREN  
CARL E WATKINS INSURANCE  
GREG WATSON  
BYRON K WEBB  
LINDA E WHITE  
ELMER & HELEN WHITLOCK  
LISSA WHITMIRE  
BILL H WILHELM  
BRUCE WILLIAMS  
DR & MRS WILLIAM R P WILSON  
RANDALL BRIAN WINGO  
THOMAS B WRIGHT JR  
BRYAN YOUNG  
SHADY & EDNA YOUNG

**RICHLAND**  
RICK & MIAMI ACKERMAN  
ROBERT ADAMS  
CHRIS ALEXANDER  
BRADFORD A ALLEN  
JAMES E BABCOCK  
TOM BALDWIN  
MR & MRS SIMS T BALLEW  
B P BARBER & ASSOCIATES INC  
WILLIAM A BARRETT  
MR & MRS CHARLES M BELL  
BRIAN D BERNI  
TRIPP BERRY  
THOMAS BOOTH  
WILLIAM L BOOZER  
HEYWARD H BOUKNIGHT  
DR JONES W BRYAN  
GEORGE J F BULLWINKEL JR  
H RONNIE BURGESS  
SAMMY BUTLER  
WILLIAM M BUTLER MD  
J E CAMPBELL JR  
W T CASSELS JR  
CATALYST ARCHITECTS  
WILLIAM P CATE  
KENNETH L CHILDS  
ASHLEY C CONE  
CHARLES W COOPER  
JOHNNIE COX  
RONALD C CRITZ

BILLY E CRUMPTON  
MR & MRS FRED E CULVERN JR  
MRS RALPH B CURETON JR  
JUDGE MICHAEL R DAVIS  
WILLIAM T DERIEUX  
THE DEVELOPMENT GROUP INC  
JOHN DUCATE JR  
FRANCIS S DUNN  
MRS LEWIS W FELKEL  
B LEE FLOYD  
FURNITURE SERVICES INC  
GALLMAN PERSONNEL SERVICES  
WILLIAM N GEIGER JR  
JAMES DONALD GISSENDANNER  
J FRANK GODFREY  
H BUFORD GOFF JR  
JOHN M GOODMAN  
PETE GRAY  
LAWRENCE M GRESSETTE III  
JAMES T HANE JR  
W L HARRINGTON JR  
CARL HINNANT  
H M HODGES JR MEMORIAL  
MILLEDGE J HOLSTEIN JR  
KEITH HUGHINS  
PAUL R JOHNS  
RONALD MIMS JORDAN  
LEONARD D KEEL  
JAMES LEMON  
GUY B LOUTHAN JR  
JAMES E MALLIOS SR  
HAYDEN W WEATHERSBEE  
GEORGE G MATTHEWS SR  
GEORGE G MATTHEWS JR  
DR ROBERT J MCCARDLE  
W T MCDANIEL III  
MICHAEL B & LINDA C MCKEOWN  
WALTER B MCKINNEY  
TIMOTHY MCELLEAN &  
BILLY FELLERS  
MOORE ELECTRIC SUPPLY INC  
JEFFREY A OCAIN  
F MCCORD OGBURN JR  
JAMES W ORR  
GARY L & BOBBY PATTERSON  
MR AND MRS JAMES N PEARMAN JR  
CHURCH C POWERS  
G T POWERS JR  
JIM & JULIA PRATER  
DAVID & MARCIA PRESSLEY  
LTC WM R & FREDNA PRINCE  
DONALD H RAEDER  
WAYNE M REED  
JAMES F RICE  
JIMMY M ROGERS  
MRS DAVID ROOF & DAVIDA ROOF  
JAMES C RUSH  
GORDON SCOTT JR  
STEPHEN D SEARCY  
JIMMY R SELLERS  
COL A L SHEIDER JR  
GEORGE Z SIOKOS  
S TERRY SMITH MD  
W C (BILL) SMITH  
SOUTHERN LUBRICANTS  
MR & MRS EDWARD A SPEED JR  
LAWRENCE B STEEDLY  
EDDIE STEVENS  
GERALD E STYLES  
J D TAYLOR  
WILLIAM P THOMASON  
MR & MRS CHARLIE E TILL  
MR & MRS WALTER A TUTEN JR  
FRANK B WATTS  
P L WEBB  
DR JOHN A WELLS JR  
BEN S WIGGINS  
GENE E WILLIAMS  
TIMOTHY V WILLIAMS  
MR & MRS DAVID C WILLIAMSON  
MARION M WOOD  
BENJAMIN C WRIGHT  
MARLENE M YANDLE  
JAMES H & FREIDA YOUNG

**SALUDA**  
RONNIE ABLE  
ALFRED G ADAMS  
JAMES D BLEDSOE  
THURMOND & JAN BROWN  
"A TIGER FAN"  
F G EIDSON  
SANDRA HARMON  
MR & MRS CARL O GIBSON  
BENJAMIN H HERLONG  
MT AIRY FARMS  
ANSEL B PRICE  
BRUCE RUSHTON  
SHORE LIVESTOCK CO  
GEORGE S & JOE TODD  
D T WANNAMAKER III  
H V WHEELER  
WHEELER TIRE SERVICE  
MR AND MRS JOHN M WHITE

**SPARTANBURG**  
DAVID M ACKER  
R J ADAMS  
MRS T R ADAMS JR  
WILLIAM A ALEXANDER  
C C ALLEN JR  
KENDALL K ALLEY  
JAMES W & LOIS B ASHCRAFT  
F HUGH ATKINS  
JAMES G BAGNAL III

RICHARD L BAGNAL  
ALAN B BAGWELL  
H WALTER BARRE II  
BELUE TRUCKING CO INC  
MRS HORACE S BERRY  
RANDY & RHONDA BILLINGS  
MR & MRS EBER J BLACKWOOD  
J J BLAKE  
SUE W BOONE  
MR & MRS H G BROCK  
JAY BROCK  
VERNON L BROWN JR  
RANDALL BURRELL  
ANITA BUTLER  
CALLAWAY CHEMICAL CO  
JOHN R & JERRY F CARLISLE  
MRS MELFORD CARTER  
RAY AND TERESA CARUSO  
KATHERINE P CASTON  
DR & MRS ROBERT J CASWELL  
DAVID W CECIL II  
MR & MRS T DAVID CHURCH, JR  
CHARLES D CLAYTON  
RAY COKER  
JOHN B CORNWELL JR  
DEWEY COVINGTON  
MR & MRS DONALD R CROWDER  
TERRY & SANDRA DARBY  
JAMES T DAVIS  
JANE S DAVIS  
ROBERT E DELAPP  
MR & MRS ARTHUR F DENNIS  
DR & MRS THOMAS W DILLARD  
JUDY DILLS  
DOUGLAS PEST CONTROL INC  
TIMOTHY M DRAKE  
TOMMY C DYKES/PAUL BLECKLEY  
ROBERT EDENS  
GLORIA & JOHN EMORY  
FAIRWAY OUTDOOR ADVERTISING CO  
J P FARIS  
MICHAEL WM FOSTER  
MIKE FOSTER  
M LANE FOWLER  
JOE M FOX  
DAVID M FUDGE  
CHARLES R FUNK  
CHARLES B GAINEY  
DAVE & TERRIE GARREN  
JESSICA D GARRETT  
GEORGIA PACIFIC CORP  
LARRY & VICKIE GILLILAND  
JAMES ROBERT GLENN  
EDWARD & SUSAN GRASSO  
CHAS EMMETT HALLIDAY  
NED & DORIS HAMMETT  
MR & MRS WILBUR K HAMMETT  
G R HARLEY  
MR & MRS WALTER L HAYS III  
J B HELMS  
JIM & TYLA HILL  
ROBERT HIX  
RICHARD C HOFFMANN  
ROBERT L HOLMES III  
C RICHARD HOPE  
ROY E HORTON  
WILLIAM A HUDSON II  
RAY E HUTCHINS  
INSULFAB PLASTICS INC—  
MR CHARLES O CASEY  
DR DAVID R IVEY  
FRED W JOHNSON  
DR JAMES O JOHNSON  
BOB & DARELL KIMBERLL  
HARRY W KINARD  
MR & MRS J R KING  
JOHN L KING JR  
FREDERICK J LAMBERT  
KEN LANCASTER  
TERRY G & ROBIN B LANDERS  
CARL W LEE  
HENRY M LEE  
CHARLES R LINDSEY  
WADE M LOUDERMILK  
ARDEN LOWRY  
CHARLES W MASON  
MRS CRAYTON MCCOWN  
WILLIAM A MCDANIEL  
L J MCLESKEY INC  
MICHAEL & VICKIE MENARD  
E LEWIS MILLER SR  
RICK MILLER  
BENJI C MILLS  
SCOTT K MITCHELL  
HERBERT B MOORE JR  
PHILIP C MORROW  
NATIONAL STARCH & CHEMICAL  
NATIONS BANK  
WILLIAM D NEAL  
PATRICK C NORUNGOLO  
THE OCTAVIA COMPANY  
SYBLE OSHIELDS  
PACKAGING AND SPECIALTY  
PAPERS INC  
JIMMY PARRIS  
PAUL EDWARD PARRIS II  
RICHARD H PENNELL JR  
PEPSI COLA SOUTH  
PETTIT CONST CO INC #1  
MRS ANDREW (JACK) PETTY  
"TIGER FRIEND"  
THOMAS M POAG  
POWELL DRY WALL CO

CURTIS A PRICE  
ARNOLD J RAMSEY  
JEROME E RANDALL  
MR & MRS JOHN A RHODES  
RAY, JAN, AMY ROBERTS  
DELPHINE OUREUX  
OREN J ROBINETTE JR  
JOHN H ROBUCK  
J/B/G ROSENLUND/M OZBURN  
MRS HAROLD R RUBEL  
JEFFREY T SCHWARTZ  
WILLIAM C SCHWARTZ  
JOHN E SELLARS  
HENRY B SENN  
FRANK W SISTARE JR  
JOEL M SMITH  
SANFORD N SMITH  
SOUTHERN DISTRIBUTORS OF  
SPARTANBURG INC  
SPARTAN DYERS INC  
SPARTAN TILE COMPANY  
TERRY & FRED A SPIVEY  
STEPHEN E STAMM  
J BENJAMIN STEVENS  
FRANCIS E STISSER  
MOORE STODDARD STODDARD & WOOD  
HEATH L STRAWN JR  
BARBARA B STRICKLER  
DON STROUD  
WILLIAM H SWOFFORD  
SYBRON CORP  
TAYLOR AUTO SALES  
MR & MRS JERRY E TAYLOR  
MR & MRS JIMMY TAYLOR  
BARHAM F THOMSON JR  
H C TURNER III  
SAM TURNER III  
UNION CAMP CORP #1  
BENNY A WADDELL  
JOHN W WADDELL  
LARRY C & SCOTT L WARD  
DON WATSON  
WATSON INSURANCE AGENCY INC  
STEVEN D WEATHERS  
WEBB ASSOC LTD  
DONALD C WEST  
WHITE'S EXXON STATION  
R L WILDER JR  
WILLIAM DOGAN WILSON  
VAHL & BETTY WILSON

**SUMTER**  
PORTER H ADAMS SR  
A D JR & JOE ALLBRITTON  
DR JOHN J BRITTON JR  
BILL CARTER JR  
SUSAN & LARRY CHAPMAN  
THOMAS A CUTTING  
E M DUBOSE  
JOHN B DUFFIE  
WILLIAM E DURANT JR  
DR GEORGE T FABIAN  
DR PHILIP R FIDLER  
LAURENS W FLOYD JR  
ANONYMOUS  
HENRY HOLLAND  
JOHN W JAMES  
MR & MRS WHIT JAMES  
KORN INDUSTRIES INC  
JIM P LANCASTER  
CHARLES L LUSTIG  
JOHNNY AND LYN MCCOY  
LARRY NETTLES  
DAVID W OBRIEN  
FRANK RHODES  
CHARLES A SEGARS JR  
DR JOHN W SHAW  
D LESLIE TINDAL  
TRIPLE C FARMS  
EUGENE K WESTON JR  
DR CHARLES H WHITE  
B STEVENS ZEIGLER

**UNION**  
MR AND MRS FLOYD W ALLEN  
BUTCH GREENE  
MR AND MRS ARTHUR L GREGORY  
H S HARRIS JR  
WILLIAM T HOWELL SR  
WALTER & REBA MARTIN  
CARL L MASON  
W E PURVIS  
STANLEY P RUSSELL  
THOMAS O YOUNG

**WILLIAMSBURG**  
WENDELL O BROWN ATTY  
DR W C COTTINGHAM  
JAMES C CRIBB  
VINA V FLOYD  
CLARA K JACKSON  
JAMES M KENNEDY  
JOSEPH P LAZZARI  
VONNIE P SMITH  
ERIC K WILSON SR

**YORK**  
W L ABERNATHY JR  
WILLIAM R ADKINS  
MR & MRS RONALD L ALEXANDER  
MR & MRS PAUL ALLRED  
MR & MRS DAVID E ANGEL  
SARA B ASHE  
V A BALLARD  
THOMAS E BANKHEAD JR  
EDWIN L BARNES

JOHN M BARNES  
ARNOLD L BATCHELOR JR DMD  
RICK BISHOP  
JAMES W BLACK  
THURMOND C BONNER  
SAM RAMSEY CAIN III  
FRANK S CAMPBELL  
ROBERT E CARTER JR  
THE CATOS/JULIA, LEW & PAM  
GERALD W CAUGHMAN  
KEN CLONTZ  
J MARTY COPE  
DELANO B COVINGTON  
SHANNON M CRENSHAW  
CULP BROTHERS INC  
WOODY W CULP  
DAVID DALHOUSE  
M D DAVISON JR  
JOHN E DURAI  
JAMES N EPPS JR  
ROCKY EVANS  
MR & MRS MALCOLM FAULKENBERRY  
SAMUEL TRACY FERGUSON JR  
STEPHEN O FERGUSON  
M L FORD & SONS INC  
KATHRYN B FRANKLIN  
GENERAL FABRICATORS INC  
E M GEORGE  
WILLIAM F GILMORE JR  
J D GOOD  
MR & MRS JEFFERY T HAIRE  
ROGER HALL  
TOM & SHIRLEY HAMRICK  
EDWARD H HARVEY  
HASELDEN & OWEN  
WILLIAM K HAWFIELD  
LEWIS W HICKS  
ARTHUR MELL DOOLITTLE MEMORIAL  
NEELY MCFADDEN HOLLIS JR  
DR DAVID O HOLMAN JR  
JAMES T JACKSON  
CECIL L JOSEY JR  
W BENNETT KIRKPATRICK  
R HERMAN KNIGHT  
LEE, JULIA, JULIE & CODY LEOPARD  
DAVID C LESLIE JR  
JOHN A & CAROLYN B LESSLIE  
DR JOHN M LITTLE JR  
WOODROW W LITTLEFIELD JR  
JAMES G LONG  
JAMES R LOVELL  
STEPHEN S MCCOREY  
ROBERT F MCELVEEN JR  
MR & MRS D GREGORY MCGINNIS  
MR & MRS C E "TED" MELTON  
MR & MRS RANDALL D MERRELL  
GERALD T MODE  
ROGER & JOYCE NEELANDS  
MRS ROBERT E NORRIS  
DR & MRS FLOYD L PARRISH  
MS REBECCA PARTLOW  
DOROTHY GADY PEARCE  
G A PELLETIER JR  
JIMMIE W PRIDMORE  
JOHN F PRIDMORE  
WILLIAM R PURSLEY JR  
HORACE T RABON SR  
JAMES C RHEA JR  
ROCK HILL SURGICAL ASSOCIATES  
DR JERRY J SAMPLE  
DAVID C SAPP  
SCREEN PRINTS INC  
ROBBY & MARY BETH SHEALY  
JOE E SHERER JR  
FRANCIS & BARBARA SIMPSON  
ROBERT T & JOY H SIMRIL  
BEN R SMITH JR  
JAMES W SMITH  
SOUTHERN BUILDERS OF YORK  
COUNTY INC  
WESLEY B SPURRIER  
J H STEVENSON  
SUNBELT THREAD & PACKAGING, INC  
THOMAS W TEMPLETON SR  
CRAIG THOMAS  
W T VICK SR  
ERIC J WAATAJA  
MR AND MRS JAMES H WELDON  
ED AND JANE WHITE  
JEANIE & TIM WHITTEN  
ROBERT O WILLIAMS  
JULIAN A WILSON JR  
DONALD E WINGATE

**NORTH CAROLINA**  
JEFFREY P ABDU  
MR & MRS CLARK I ABRAMS  
SUSIE C ADAMS  
VINA V FLOYD  
TERRY ALLMON  
WILLIAM A AMBROSE  
CHAD ATKINSON  
E L AYERS  
ELBERT E BABB  
JACK BABER JR  
WILLIAM S BAKER III  
BILL BARRINEAU  
MICHAEL K BARRINEAU  
CHARLES T BEEMER MD  
CAROL R BELL MD  
CHARLES R BELL  
BENCHMARK BUILDING SERVICES  
JOHN C BOESCH JR  
GEORGE F BOLEN JR &  
JOHN REAGAN



PHILLIP BOLING  
 THOMAS E BOYCE  
 RONALD K & STEVEN W BOYD  
 CARL B BRABHAM  
 JACK A BRADFORD  
 DENNIS L BRADLEY JR  
 JIM BRANCH  
 E BROADUS BRANNON JR  
 KEITH BREWINGTON  
 WILLIAM C BROME  
 JAMES W BROWN & MICHAEL A  
 VAUGHAN  
 KENNETH W BROWN  
 TOM & DELSEY BROWN  
 DAHAL BUMGARDNER  
 RANDY BUNN  
 RICHARD E BURDETTE  
 LEONARD C BUTLER  
 HARRY E BYAS JR  
 ROBERT A BYERS JR  
 C DONALD CANN  
 CARTER/FLEETWOOD  
 J CALVIN CATE  
 JAMES K CAUGHMAN  
 K G CAUGHMAN JR  
 DONALD L CHARLES  
 MR & MRS WILLIAM E CHILDORESS  
 JOYCE & BRIAN E CLARK  
 MRS. HENRY LEE CLYBURN JR  
 FELIX COLLIER  
 A N CORPENING  
 BRIAN K COWSE  
 MR & MRS GEORGE E CRAWFORD  
 WILLIAM P CREIGHTON  
 JAMES C DANSBY  
 JOSEPH H DAVIS  
 HERB DAWKINS  
 WILLIAM P DAWKINS  
 DEVANE MARKETING CARL DEVANE  
 PRES. KINGS MTN NC  
 DEXTER CHEMICAL CORP  
 EDWARD S DIXON  
 GARY A DODD  
 SIMMONS P DOSTER  
 J HENRY DOWDY  
 BRENDA & TOM DUKES  
 KEITH EADES  
 E ROBERT ECKLEY III  
 HOWARD D WILLIAMSON JR  
 STEPHEN R EDDINS  
 THOMAS J EDMONDS  
 GREGORY P EDWARDS  
 CARROL & PAT EPTING  
 CHARLES BARRY EVERIDGE  
 JAMES T FARIS JR  
 GARY L FESMIRE  
 ROBERT L & KENNETH R FLINT  
 ANDREW J HELMS  
 JOSEPH D FRANKS III  
 CHARLES W GALLMAN SR  
 N E GARVIN  
 WILLIAM R GEE  
 MR & MRS ROBERT A GETTYS JR  
 C RICHIE GIBSON  
 JAMES E GILSTRAP  
 JAMES S GLASSCOCK  
 DR JOE B GODFREY  
 MR & MRS RALPH W GRANT &  
 MR & MRS RONALD W GRANT  
 JAMES K GREGORY  
 STEVE G GRIFFITH JR  
 JOHN GROCHOWSKI  
 NORMAN GUTHRIE JR  
 LUCIUS MILLARD HAIR JR  
 ROBERT A HAMMETT  
 ROBERT G HAMMOND  
 GEORGE W & SUSAN E HANCE  
 DON R HARDIE  
 MR & MRS J J HARKEY  
 CHARLES R HARPER JR  
 H WALTER HARVEY III  
 CLIFF HATTAWAY  
 MILTON C HAYDEN JR  
 RALPH L HEMBREE  
 JOHN AND PATRICIA HENSLEY  
 TIM HESTER  
 CARL H HEWETT  
 HARRY L HILL  
 JEFFREY AND STEPHANIE HOLLAND  
 ROBIN H HOOD  
 MR & MRS PATRICK H HOPKINS  
 KENNETH W HOWLER  
 LINDA KAY M HUFFMAN  
 EDGAR M HUGGINS  
 FRANCES A HUNLEY  
 THOMAS M ISRAEL  
 KENNETH G JACKSON  
 CHARLES N JAMES  
 DAVE L JENKIN

MRS JOHN S JENKINS JR  
 ROBERT JETER  
 ALBERT B JOHNSON  
 "CAS" JOHNSON  
 DR CARL H JONES III  
 JOHN WM JONES  
 DENNIS C JORDAN  
 DAVID M JOYE  
 BRUCE LOWELL KALLEY  
 JEFF KANE  
 FORREST L KELLY JR  
 THOMAS B KENDRICK  
 G T KING JR  
 F E KINNETT JR  
 ROBERT KIRBY  
 JAMES M KIZER  
 W F KRICKHAN JR/BILL KRICKHAN  
 ALAN W KUESTER  
 WM DAVID LAGRONE  
 JACKIE LONDON  
 FRANCIS A LAWTON III  
 P J & SUSAN LEGNETTI  
 JAMES F LEUCK  
 MRS FRANCES O LEWIS  
 PATRICK H LEWIS  
 DON R LINN  
 TOM & PEGGY LITTLE  
 ROBERT H LIVINGSTON  
 DAVID C LOCKWOOD JR  
 WAYNE MARSHALL  
 WILLIAM H MASTERS  
 DENNIS C MCALISTER  
 DAVID MCCOLLUM  
 G STANLEY MCDONALD  
 A FRANK MCGUIRE  
 JOHN MCINNIS III  
 R B MCKINNEY JR  
 MR & MRS KENNETH A MCLEOD  
 JAMES H MCMILLAN MD  
 MILES A MCMURRY  
 MR & MRS PHILIP K MCNAIR IV  
 MICHAEL S MITCHAM  
 GARRETT J MOBLEY JR  
 H WAYNE MONTAGUE  
 JIMMY H MOORE  
 TOM R MORRIS JR  
 JAMES E MULLIGAN III  
 GLENN A NASWORTHY  
 MARVIN T O'DONNELL  
 MR & MRS WILLIAM H O'CAIN  
 MR & MRS AARON D OWENS  
 GEORGE T PALMER  
 MARTY PATTERSON  
 GEORGE N PAYNE JR  
 HERBERT H PEARSON  
 DAVID A PEEDE  
 LARRY B PENLEY SR  
 PERRY'S BACK PORCH RESTAURANT  
 CLARK M PIEPALOS  
 JAMES J POUPELOS  
 WILLIAM C POWELL SR  
 CHARLES AND LYNN PRICE  
 JOHN M PRICE JR  
 MR & MRS PHILLIP S PRINCE  
 JACKIE S PUTNAM  
 JAMES R PUTNAM JR  
 BURRIS E RAMEY  
 BARNWELL S RAMSEY  
 CROMPTON & KNOWLES CORPORATION  
 C JEFF REECE JR  
 RALPH D ROBERTS  
 MR & MRS CECIL ROBINSON  
 JEFFREY B & AMY D ROBSON  
 RICHARD & TOMMY ROCHE  
 FLOYD & SUSAN ROGERS  
 JACK H ROGERS JR  
 JIM & JUDY ROSAMOND  
 RICHARD WARD RUTLAND  
 DERRILL E SCHUMPERT JR  
 WILLIAM S SCHWARTZ  
 JOHN & JOY SELF  
 ROBERT C SHELL  
 JOHN W SHERARD  
 MR & MRS MICHAEL C SIEBERT  
 FRED & CONNIE SILVER  
 MICHAEL SLATES  
 DOUGLAS H SMITH  
 HOWARD F SMITH  
 JAMES WILBER SMITH JR  
 MICHAEL OMSTED SMITH  
 GLENN C STONER  
 STOWE'S FISH CAMP  
 RICHARD & DAN SUGGS  
 FRANK B SULLIVAN  
 RALPH PARKER SULLIVAN  
 G WILSON THOMPSON  
 MR & MRS H T THOMPSON III  
 DAN RAY TIMMERMAN  
 WILLIAM A TODD

ALEX TOWE  
 RON TRESOT  
 ANDREW M TRIPP  
 RON & MARGARET TWITTY  
 DALE G VANDERVOORT  
 R A VAUGHAN  
 EDDY VAUGHN  
 PETE WALLACE  
 JACK A WATERS  
 TERRY WATKINS  
 RICHARD NEAL WESTMORELAND  
 CHARLES L WHITE III  
 GLENN WHITE  
 ROBERT SHEP WHITENER  
 TERRY A WHITENER  
 GARLAND L & BARBARA WHITLOCK  
 JIM & BETSY WILLIAMS  
 MRS DAVID K WILLIS  
 BRUCE P WOFFORD  
 BROCKINGTON G WOODHAM JR  
 GUY A YEARGIN  
 MAXWELL YOUNG  
 DAVID E YOUNT  
 JAY ZOLLIKOFFER

**GEORGIA**  
 ALVIN A ADAMS SR  
 BRUCE ALBEA CONTRACTING  
 G FERD & JULE ALSBROOKS  
 JOHN & JANE AMES  
 JOHN K ANDERSON  
 WILLIAM D ANDERSON  
 JOHN W & ANNE L ARMSTRONG  
 JEFFERY R BANISH  
 THOMAS OSBORN BARNWELL JR  
 SAM J BATSON  
 MR & MRS JOHN P BEASON  
 JOHN T BENNETT  
 PAUL & BARBARA BOWEN  
 J C (DOC) BRADHAM  
 ROBERT A CALHOUN JR  
 CLIFFORD D CANNON JR  
 M GLENN CARTER  
 W C CHILDERS MEMORIAL  
 BRUCE A & LAURIE S CHURCHILL J  
 C E CLARK  
 CHRIS L COUCH  
 WILLIAM H CRAVEN JR  
 THOMAS M CRENSHAW  
 MICHAEL B CREWS  
 FRED E CULVEREN III  
 MR & MRS CARROLL V DABNEY  
 RICHARD E DAILEY  
 C E DANIEL  
 KATHRYN R DELL  
 DEBORAH J DOWLING  
 MR & MRS D KIM EASTERLING  
 DR J R EDWARDS/LARRY SWEAT  
 DR & MRS JOHN F ELLENBERG  
 DONALD N EVANS JR  
 MR & MRS HOWARD FARMER JR  
 JOHN FERNANDEZ  
 RODNEY FOSTER  
 THOMAS G GAILLARD JR  
 DONALD G GALLUP MD  
 DAVID W GARRISON  
 J DANIEL GARRISON  
 FRANCIS & BEVERLY GEORGE  
 JOHN T GIBBS JR  
 GARNETT J GIESLER JR MD  
 MR & MRS RICK GLOVER  
 DAVID C GOWAN  
 DOUG & RHONDA GRAY  
 EARLE & CAMELLIA GREENE  
 MR & MRS THOMAS T GRIGG JR  
 JOYCELYN & DON HAIRSTON  
 JOHN C HALLFORD  
 JEFFREY & JANET HALLIBURTON  
 CHARLES HALTIWANGER  
 JACK A HAMILTON  
 ALVA B & CONNIE HANCOCK  
 CHARLES R HATCHER JR  
 JOHN HEWITT HEATH  
 MR & MRS JONATHAN L HEMMINGS  
 M D HICKLIN  
 THOMAS M HILDERBRAND  
 G STANLEY HILL  
 JAMES W & BARBARA HINNANT  
 LOUIS C HINSON JR  
 PERRY W HIOTT  
 NEELY MCFADDEN HOLLIS  
 FRANK L HOLROYD JR  
 DENNIS OLIVER HOPF  
 MRS HOWARD E HORD  
 MICHAEL R HOWARD  
 WEARON HUCKABY  
 RICHARD W HUGHES  
 STEVE HUTCHINSON  
 JIMMY ADDISON

MARK D INGRAM  
 MR AND MRS GENGHIS JOLLY  
 DR B PAUL KELLETT  
 MR & MRS LAMAR KENNEDY  
 RONALD J KING  
 THOMAS M KING  
 WILLIAM N KING  
 FRANK A LATIMER  
 TIM LEAUMONT  
 JOHN L LEWIS  
 ROBERT E LIDE  
 JAMES F LITTLE  
 BRIAN J & DIANA LUNSFORD  
 C W MAFFETT JR  
 GREGORY D MARTIN MD  
 MR & MRS ROBBY D MARTIN  
 MCGEE HEATING AND AIR  
 NANCY C MCMANUS  
 WILLIAM W MCMILLIAN  
 MIKE MCSWAIN  
 J LANIER MEEKS  
 ROBERT J MILLER  
 DR & MRS ZACK MILLS  
 MIKE & APRIL MITCHELL  
 MR & MRS GARY MORELLI  
 EUGENE F MOXLEY JR  
 MICHAEL M & LUANNE NEWTON  
 GERALD F OBERHOLTZER  
 JAMES F OUTLAW JR  
 R D OWENS/KENT OWENS  
 BERNARD CLAYTON PARRISH JR  
 MILTON E PATE  
 MILTON E PATE JR  
 MILTON PETERMAN/J P ROHL  
 ROBERT L PINSON JR  
 HELEN N POSTON  
 J H POWELL & KEITH POWELL  
 JAMES H POWELL  
 EDWIN S PRESNELL  
 J B QUEEN  
 WALTER K REEVES  
 JAMES ED ROBINSON  
 MARVIN ELLIS ROLLINS  
 ANDRY RONEMUS  
 THOMAS L ROTH  
 MR & MRS HERBERT R ROWLAND  
 WILLIAM W SATCHER  
 JIM SATTERFIELD  
 JOHN L SCOGGINS  
 GLENN & RITA SCOGGINS  
 NORMAN L SEIBERT  
 JODI L SEWELL  
 JOSEPH S SHEARER  
 W B SHEDD  
 F BART SMITH  
 H THORNTON SMITH JR  
 RICHARD P STRAWHORN  
 JAMES E SYKES JR  
 WILLIAM O TAYLOR  
 MRS H T THOMPSON JR  
 H T THOMPSON III  
 WILLIAM F THORNELOE  
 WILLIAM B TIMMERMAN JR  
 MACKIE TOOLE  
 ORON & RUTH ELLEN TROTTER  
 ROBERT F UNSER  
 ROBERT DOUGLAS VAN WINGERDEN  
 JOSEPH L WALDREP  
 IN MEMORY OF MARION WASHINGTON  
 SHANE WATFORD  
 PHILIP B WATSON  
 CHARLES K WATT  
 JIM WELBORN  
 R ANGELA WERTS  
 BRIAN D WESTOVER  
 CINDY L WOOD  
 STANFORD R WOODHURST JR  
 SHARONE A WRIGHT  
 LARRY E & JUDY H YONCE  
 MR & MRS RONALD W YOUNG

**OTHER**  
 JOE A ADKINS  
 SYDNEY E TINDALL  
 MARTIN A ALEWINE JR  
 P BRUCE ALEXANDER  
 DAVID P ALLEN  
 RONALD L ANDERSON  
 WILLIAM T BARNETT  
 NEIL G BATES  
 MR L W BEARROW  
 BRENT D BEATTY  
 LAURA ANN BREEDEN  
 JAMES W BRIGMAN  
 J C BROWN  
 BOB & NANCY BROWN  
 LAWRENCE H BUCHANAN  
 JOHN D BUCKLEY  
 MICHAEL N BYRD

HENRY N CALHOUN  
 MR & MRS ROBERT CANTRELL  
 JAMES L CARTEE  
 FOSTER & NANCY CATHCART  
 ROBERT T CATHEY  
 J F CHANDLER  
 DOUGLAS A CHAPMAN  
 LOYD B CHAPMAN  
 TERRY CLYNE  
 SAM COHN  
 WILLIAM W COOPER JR  
 WAYNE M COWARD  
 LAWTON L COWART  
 PHILEMON K CROFT  
 STEVEN L CZARSTY  
 HERMAN DEMMINK JR  
 HERMAN L DIXON JR  
 MR & MRS R L DOANE  
 MR & MRS CLIFF ELLIS  
 STAN & SANDRA ELMORE  
 ROBERT W FULMER  
 JOHN D GALLOWAY USN RET  
 EUGENE A GILFILLIN II  
 JOHN W GRAVELY  
 ROBERT GUTHRIE  
 RICHARD K HALL JR  
 W B HAMBRIGHT JR  
 PAUL M HARMON  
 JOHN V R HENDRICKS  
 E GUY HENDRIX  
 BERNARD C HIATT  
 KYLE & ERIN HOLMQUIST  
 CHARLES E HUGHES JR  
 MR AND MRS TERRY A HUNT  
 HAMP & PEGGY HUNTER  
 WILLIAM J HUNTER  
 GREGORY C JAYNES  
 DR EDWIN LEE JONES III  
 DONNA M JONES  
 GEORGE KAKARAS  
 MR & MRS ROBERT P KLEPPER  
 KEN LAIRD  
 JOHN J LAROCHE III  
 LCDR'S CARL & JANICE LAWRIEMORE  
 HARRY E LINDLER  
 COL JAMES W LLOYD  
 JOHN T MANSMANN  
 JOHN D MARTIN  
 VICKI MCCARTNEY  
 MRS WILLIAM S MCCULLOUGH  
 DR ROBERT C MCDANIEL  
 IN MEMORY OF COL S T MCDOWELL  
 WAYNE MCGAHA  
 JOHN C MEETZE  
 KENNETH J MITTA  
 CHARLIE S & REBECCA M OLIVER  
 ANTHONY J PARETE  
 MR & MRS WILLIAM H PARKER JR  
 F GRAHAM PAYNE  
 WAYNE PIERCE  
 RICHARD D POOLE  
 SISKIN STEEL CO  
 ALLEN N REEVES  
 JAMES K RICHARDSON  
 KESTER M ROBERTS  
 RONALD G ROBINSON  
 WENDELL R SEASE  
 DON E SEITZ  
 HELEN & BEN K SHARP  
 MRS JOHN C SHARPE  
 GARY D SMITH  
 GLENN C SMITH  
 JAMES A SMITH JR  
 JAMES F SMITH  
 RODMAN T SPRUILL  
 GUY P STANLEY  
 WILLIAM D STEPHENS  
 CHARLES L SULLIVAN JR  
 MR AND MRS BRUCE SUMMERLIN  
 JAMES E TALIAFERRO II  
 JAMES E TALIAFERRO  
 LARRY R TANT/MARTIN R TANT  
 ROBERT J THOMPSON III  
 MR AND MRS GEORGE TRASK  
 WILLIAM M TURNER  
 HERMAN K TYLER  
 STUART E VANMETER  
 TERRY JAY WALKER-TARASEVICH  
 MARGARET J WATERS  
 WILLIAM C WEST  
 H DONALD WHITLOW  
 HOWARD D WILCOX III  
 MICHAEL M WILSON  
 DOUGLAS A WOLFE  
 EDWARD BRYAN WOLFE  
 RUDOLPH L YOBS  
 HENRY YONCE & CHARLES YONCE



# TRAINERS



**Front:** Jennifer Causey, Kindra Poole, Bridgett Sitterle, Rob Scheffield, Jennifer McSwain

**Back:** Chris LeCroy, Jamie Counterman, Michael Nevitt, Eric Shell, Robbie Stewart, Andy Schiff, Robbi Eckley, Chris Willis, Bryan Clifton

# MANAGERS



**Front:** Bryan Ramey, Amy Southern, Doug Gregory, Phil Trussell

**Back:** John Gallman, Brooks Tippet, Robbie Revis, Josh Wise



# CLEMSON & Bryan<sup>®</sup>



A WINNING  
COMBINATION  
EVERYTIME!

GO TIGERS!



Whether you're working hard or playing hard, the all-new Ford F-150

# What's Wrong

can take it. With a legacy spanning nineteen years as America's best-selling truck, the '97

# With A little

F-150 is also best in its class with more power, more room inside and out,

# Unnecessary

and more safety with dual air bags and anti-lock brakes. No wonder it was recently named

# Roughness?

North America's Truck of the Year. Who says you have to play fair?



SEE YOUR LOCAL  **FORD** DEALER

\*Always wear your safety belt. "North American Truck of the Year Award" -Auto Week Magazine.

# Still Water

A Woodland Lake Community



Please call 888-0900 for a private appointment to visit the property.

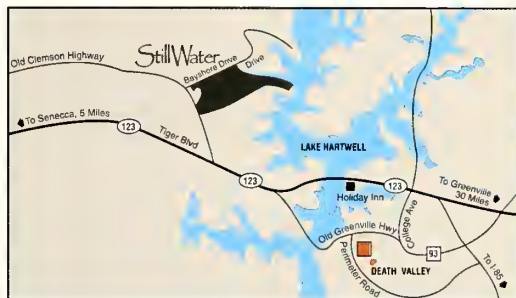

Just 2 miles from Death Valley's 50 yard line...on Lake Hartwell.

**Allens' Creations, Inc. - Frame & Art Gallery - in Clemson** sadly announces the unexpected death of artist Bill Stroud on July 6, 1996. Mr. Stroud, of Cayce, S.C., was 46 years old.

On April 1, 1996 a cooperative effort between Allens' Creations, Inc., Mr. Stroud, Clemson University, and the Walker Course led to the release of **"The Tiger Paw Hole - #17 The Walker Course At Clemson University."** This is the **ONLY** "officially authorized" and licensed limited edition print of the signature hole on the new golf course at Clemson. At the time of his death, Mr. Stroud had signed only 700 of the 1000 copies of "The Tiger Paw Hole."

Mr. Stroud's first Clemson print release was "On a Clear Day" featuring Tillman Hall in the winter. The remaining copies of "The Tiger Paw Hole" and "On A Clear Day" will be sold on a first-come first-served basis. Please call for availability and current prices.

To view other Clemson prints you can call or write for color brochures - or you can check out our Internet web site at <http://www.allenscreations.com>. You can e-mail your questions or comments to: [aci@innova.net](mailto:aci@innova.net).



"The Tiger Paw Hole"  
#17 The Walker Course at Clemson University  
by Bill Stroud



## ALLENS' CREATIONS, INC.



Frame and Art Gallery  
PO Box 452 Clemson, SC 29633  
1-800-669-2731 or 864-654-3594

400-1 College Ave. (Across from the Astro theatre)  
Trent Allen - Clemson Class of '81



"On a Clear Day"

**GO TIGERS!**

# MORE TOUCHDOWNS

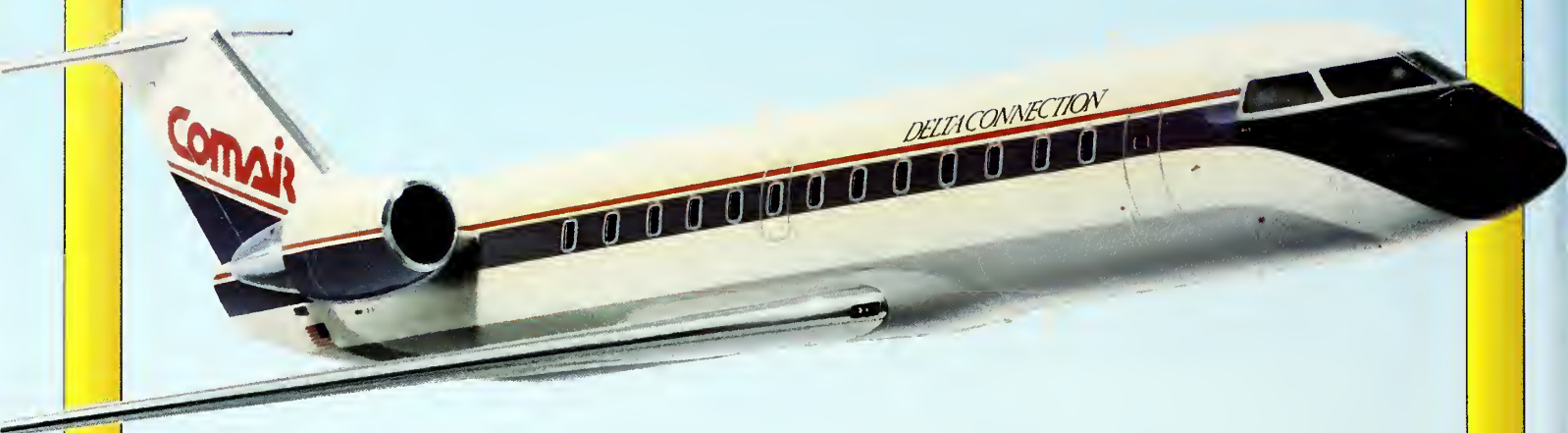

## BETWEEN NEW YORK AND SOUTH CAROLINA!

### Nonstop Jet Service From Greenville/Spartanburg, Columbia, and Charleston.

COMAIR is your "South Carolina Connection" with new nonstop jet service between New York and Greenville/Spartanburg, Columbia, and Charleston offering:

- Delta SkyMiles\* for every flight
- No middle seats
- Easy-on, easy-off planeside baggage check
- Schedules timed for the business traveler

For information or reservations, see your Travel Professional or call COMAIR, the Delta Connection at

**1-800-354-9822.**  
<http://fly-comair.com>



**COMAIR**

**Delta Connection**

\* Mileage valid with purchase of qualifying fares. All standard SkyMiles program rules apply. COMAIR Delta Connection flights operate with Delta flight numbers DL3000-3999. COMAIR Delta Connection Jet flights operate with Delta flight numbers DL3700-3999 (Code CRJ).

# STADIUM EMERGENCIES

The Clemson University Athletic Department provides the following for your safety and emergency medical needs:

1. Advanced cardiac life-support stations in four locations (North stands, upper North deck, South stands, Upper South deck). These units are staffed with skill-care nurses, physicians, cardiologists, internists, paramedics, and EMTs.
  2. Mobile units of EMTs and paramedics are strategically located throughout the entire stadium.
  3. Ambulances with life-support equipment are available in North stand and South stand areas and have prearranged routes for evacuation to local hospitals.
- Learn to recognize these personnel and facilities.

## WHAT TO DO IF EMERGENCIES ARISE:

Please step back and give the organized EMS personnel room to work. Well-intentioned attempts to help by untrained persons interfere with the efficiency of the EMS system. If you have basic or advanced training in specific life-support methods, make your qualifications known and offer your help. Untrained personnel can frequently be more harmful than helpful.

Most emergencies occurring at the stadium result from pre-existing medical conditions. Bring your medical identification card or wear medical identification jewelry. Moderation is the key with dress, food, beverage intake, and physical exertion. The two most frequent medical problems at football games are allergic reactions to insect stings and heart attacks.

**INSECT STINGS:**  
Common at outdoor events. Treat immediately with ice and seek medical advice. If allergic, carry a kit from your physician with you.

## HOW TO RECOGNIZE A HEART ATTACK:

The symptoms of a heart attack vary, but the usual warning signs are:

1. Uncomfortable pressure, fullness, squeezing or pain in the center of your chest lasting for two minutes or more.
2. Pain spreading to the shoulders, neck, jaw, arms, or back.
3. Dizziness, fainting, sweating, nausea, and/or shortness of breath.

## EXPECT A DENIAL

Frequently heart attack victims deny they are having a heart attack. The event is frightening or they don't want the embarrassment of a false alarm. Therefore, they delay getting help by ignoring their symptoms or rationalizing, "It's just indigestion."

Find out what's really wrong. Prompt response can dramatically increase chances of survival and recovery.

New therapies have been developed that can minimize heart damage and save lives if treatment begins within the first few hours of symptom onset. "Time is muscle." Get help or get to a hospital immediately.

**THE STADIUM EMERGENCY PHONE NUMBER IS**

**(864) 656-2999.**



**Ice Cream • Tours • Gifts**  
Located in Athens, Tennessee  
Call 1-800-MAYFIELD for information

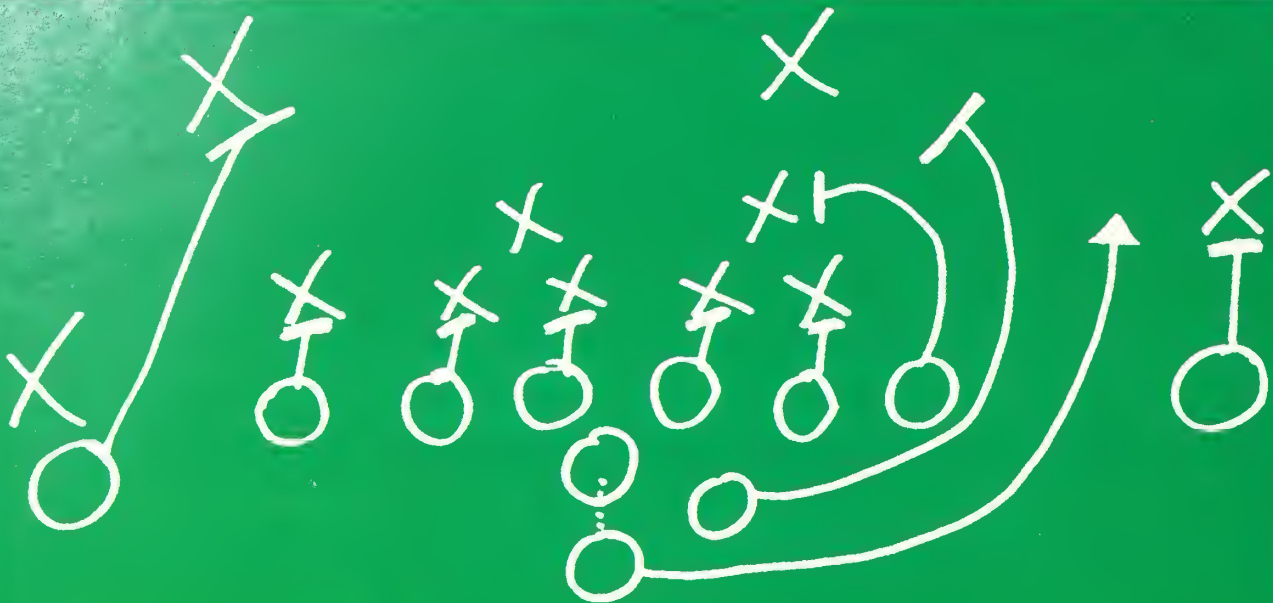

# Blocked.

dial 1 8 0 0  
CALL  
ATT<sup>®</sup>

# Never Blocked.

Your AT&T Calling Card calls  
always get through to AT&T.



**AT&T**

Your True Choice

# CLEMSON TRADITIONS

## Death Valley

Name synonymous with Clemson Memorial Stadium. The Stadium was dubbed this affectionate title by the late Lonnie McMillan, a former coach at Presbyterian. He used to take his teams to play at Clemson, and they rarely scored, never mind gained a victory. Once he told the writers he was going to play Clemson up at Death Valley because his teams always got killed. It stuck somewhat, but when Frank Howard started calling it that in the fifties, the term really caught on. It is now in its 55th year.

Many people think the name is derived from the fact that there rests a cemetery outside the fence on the pressbox side of the stadium. But, although it would make sense, the name was first coined by Lonnie McMillan.

## First Friday Parade

The Clemson football season kicks off each year with the annual First Friday Parade. The once a year event takes place on the Friday afternoon prior to the first home football game. Floats from various fraternities and sororities and other campus organizations are represented in the parade that rolls down main street in Clemson. The parade culminates at the Amphitheatre in the middle of campus where the first Pep Rally of the year takes place.

The Grand Marshall of the Parade is featured at the Pep Rally. Recent Grand Marshalls have ranged from current PGA professional Dillard Pruitt, to College Football Hall of Fame legends Jess Neely and Frank Howard, to noted television announcers Brent Musburger and Ara Parseghian.

## Homecoming

Clemson holds a classic homecoming every year. Displays by fraternities and sororities that are months in the making, are built on Bowman Field the week prior to the Homecoming Weekend. It is an event that draws alumni and friends of Clemson from all over the country.

The Friday evening prior to the game, Tigerama is held in Death Valley, an event that attracts over 35,000 fans. The Homecoming Queen and her court are presented in addition to Homecoming skits, a pep rally and a large and loud fireworks display.

The first homecoming game played at

*"Death valley really lives up to its image. I was impressed with this stadium. When you put 80,000 people in here, it really feels like they are on top of you. I would hate to be Georgia Tech or whoever else comes in here."*

Steve Young, San Francisco 49ers

Clemson took place on September 30, 1922 when Clemson met Centre. Clemson has a 52-17-3 record on Homecoming games over the years, a .742 winning percentage and has outscored the opposition 1519-930 in those previous 71 games. The average margin of victory is 21 to 12. Clemson has been especially successful on Homecoming in recent years, posting a 22-1-2 record since 1970.

## Orange Pants

The tradition of the Clemson team wearing orange pants is new according to tradition standards. The Tigers first wore the all orange uniform for the final game of the 1980 season against South Carolina. Clemson upset the 14th ranked Gamecocks and Heisman Trophy winner George Rogers, 27-6. The victory set the stage for Clemson's National Championship run of 1981.

Overall, Clemson is 29-6 in Orange pants since that 1980 game, including a 16-1 record in games played in the month of November. The Tigers have won seven in a row in orange pants, including last year's important victory over North Carolina. Clemson has nine wins over top 20 opponents when wearing Orange pants, including the 22-15 National Championship clinching win over Nebraska in the 1982 Orange Bowl.

## Howard's Rock

When the Clemson team gathers to Run Down the Hill the players rub Howard's Rock



Clemson players have been rubbing Howard's Rock prior to running down the hill since 1967.

because of the mystical powers it is supposed to give Clemson players. The rock is mounted on a pedestal at the top of the hill and was given to Coach Frank Howard by a friend (S.C. Jones' 19) who picked it up in Death Valley, CA. The Rock was first placed on the pedestal at the top of the hill on September 24, 1966, a game Clemson won 40-35 over Virginia. The team started rubbing the rock for the first game of 1967, a 23-6 win over Wake Forest on September 23, 1967.

## Running Down the Hill

One of the most exciting 25 seconds (about 35 seconds when Clemson dresses 120 players for homecoming) in college football from a color and pageantry standpoint. After Clemson's last warmup the team retreats to the home dressing room located under the West Stands. At about 12:50 ( for normal 1:00 P.M. game), the team boards two buses and drives around the periphery of the stadium to the east side of the field. After everyone is properly collected, the cannon sounds, Tiger Rag is played and Clemson charges down the hill (exactly 100 feet top to bottom) and onto the field. It is one of the most celebrated entrances in sport. The Tigers have done it for every game since 1942, except for 1970, 1971 and four games of the 1972 season. In all, the Tigers have run down the hill 249 times heading into 1996.

How in the world did the tradition of running down the hill start? There is no long involved explanation, it used to be the quickest way to get to the field. When the stadium was built in 1942 the football locker-rooms were up the street in Fike Fieldhouse.

When the players were finished getting dressed they used to walk out the front door and walk down the street to "The Hill". Coach Howard continued the tradition when locker-rooms were finally built inside the stadium because Clemson fans used to get so fired up when they gathered at the top of the hill. That's when the buses came into use to spend the trip from the lockerroom to the other side of the stadium.

Running down the Hill is one of the greatest stadium entrances in all of sports





# Almost Perfect

Eastman Chemical Company has developed on-time delivery into an art. 98% of the time, we hit our marks right on cue. And with product quality so consistent, problems are the rare exception. Maybe that's why 70% of our customers rate us their #1 supplier.

But we're not happy with almost perfect. At Eastman, continuous improvement is one way we create value for our customers.

So we keep working at it. That attitude helped us become the first major chemical company to win the Malcolm Baldrige National Quality Award. And we appreciated the ovations.

But until every customer receives every shipment on time every time, we will keep striving for the perfect performance.

**Let your friends at Eastman demonstrate  
the art of service and quality.  
Call 800-EASTMAN.**

# CENTENNIAL TEAM



**Banks McFadden**



**Fred Cone**



**Charlie Timmons**



**Joe Blalock**

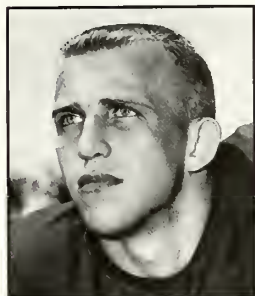

**Gary Barnes**

Six members of Clemson's 1981 National Champion team and five members of the Tigers 1940 Cotton Bowl Champions have been selected to the Clemson Centennial Football team. The team was announced Saturday, April 6 by John Seketa, Coordinator of the school's Centennial Celebration of Football.

"We received a great response," said Seketa. "The fans took this seriously by reviewing Clemson's successful tradition of football and they have chosen an outstanding team. We decided to select a one-platoon and a two-platoon team because we wanted to have a representation dating back many years. The team has 21 All-Americans. Everyone on this team made a significant contribution to the heritage of Clemson football."

Centennial Team ballots were first distributed at last year's Clemson vs. North Carolina game. They were also available through the **Orange & White** and at Coca Cola displays at area BiLo stores.

Of the 35 players chosen to the team, 21 were named All-American, including 19 of the 24 players on the two-Platoon team. Five of the selections were named ACC Player-of-the-Year.

The team continued their excellence at the professional level. Twenty-seven of the 35 honorees played, or are still playing in the NFL, including 21 who played at least five seasons. Six of the selections went on to become Super Bowl Champions, and seven were either All-Pro or played in the Pro Bowl. Eleven were first-round draft choices. Six are currently playing in the NFL and another, Brian Dawkins, was a

second round draft choice and should also be in the NFL this year. Dawkins was the only 1995 Clemson student on the Centennial Team.

Seventeen of the 35 players came to Clemson from the state of South Carolina, while five are natives of North Carolina and five are natives of Georgia. Greensboro, NC (Joe Bostic, Jeff Bostic, Jeff Davis) and Sumter, SC (Terry Kinard, Wayne Mass, Dexter Davis) each sent three representatives to Clemson.

Four players off of Clemson's 1981 National Championship defense were named to the team. That list includes William Perry, Jeff Bryant, Jeff Davis, Terry Kinard. Wide receiver Perry Tuttle and punter Dale Hatcher were also Tiger National Champions chosen to the Centennial team.

Clemson's 1939 team that defeated Boston College in the 1940 Cotton Bowl, had five of the 11 players chosen to the One Platoon team. The group is led by All-American Banks McFadden, who was chosen as the quarterback/tailback and punter, the only player to make the team at two positions. McFadden, the nation's most versatile Athlete in 1939 and the only athlete in Clemson history to be named an All-American in both football and basketball, was the top votegetter on the Centennial team.

Runningback Charlie Timmons, who scored Clemson's only touchdown in that win over the Eagles, was also chosen. Two-time All-American Joe Blalock, center Bob Sharpe, and offensive lineman George Fritts were also Cotton Bowl Champions named to the One Platoon Centennial team.



**Bob Sharpe**

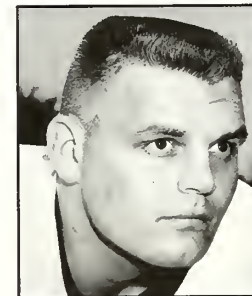

**Harold Olson**



**Frank Gillespie**



**Jeff Bryant**



**Lou Cordileone**



**Don Chuy**

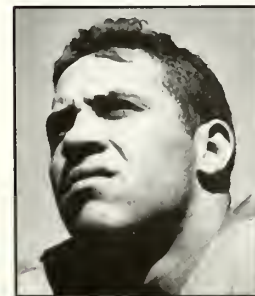

**George Fritts**





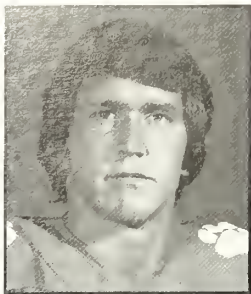

**Steve Fuller**



**Terry Allen**



**Buddy Gore**



**Bennie Cunningham**

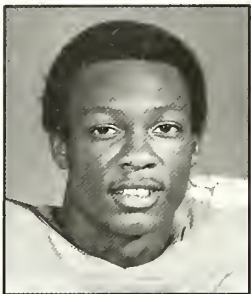

**Jerry Butler**

Clemson's 1978 team actually had the most representation on the Centennial team. Ten players from that club, five on offense and five on defense, were chosen to the team. That list includes quarterback Steve Fuller, an All-American on the field and in the classroom, and his star wide receiver, Jerry Butler. The 1978 Tigers posted an 11-1 record and finished sixth in the final AP poll. They ended the season as ACC Champions and defeated Ohio State in the Gator Bowl, 17-15.

The two-platoon Centennial team features two sets of brothers. Jeff Bostic and Joe Bostic were both chosen to offensive line positions. Joe was a two-time All-America guard for Clemson in 1977 and 1978, while Jeff was an All-ACC performer on three Clemson bowl teams. Joe went on to play 10 years in the NFL, while Jeff played on three Super Bowl Championship teams with the Washington Redskins and played 14 years in the league.

The Perry Brothers, Michael Dean and William, were both chosen on the defensive line. They rank one-two in Clemson history in quarterback sacks, and were

All-Americans at Clemson, Michael Dean in 1987 and William in 1982, 1983 and 1984. William remains the only three-time All-American in Clemson history. William was a finalist for the Lombardi Award in 1984 and Michael Dean was a finalist for the Outland Trophy in 1987.

The two-platoon team demonstrates the strength of Clemson's defense over the years. Nine of the 11 players chosen were named All-American at some point in their careers, including Terry Kinard, the only unanimous All-American in Clemson history and the 1982 National Defensive Player of the Year. The four players on the defensive line of the two-platoon Centennial Team, William Perry, Michael Dean Perry, Jim Stuckey and Jeff Bryant, all played at least eight years in the NFL.

All three former players in the Clemson Ring of Honor were chosen to the team. That list includes McFadden, Fuller and Jeff Davis, the captain of Clemson's 1981 National Championship team who was a first-team All-American and ACC Player of the Year that season.



**Perry Tuttle**

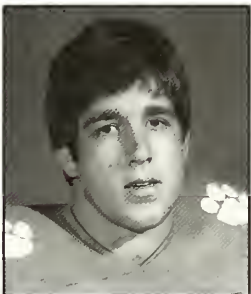

**Joe Bostic**

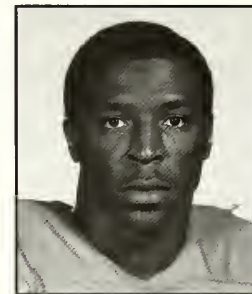

**Terry Kinard**



**Harry Olszewski**



**Jeff Bostic**



**Wayne Mass**

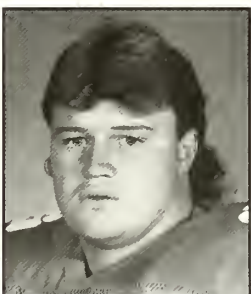

**Stacy Long**



**Jim Stuckey**

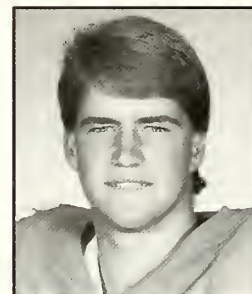

**Chris Gardocki**



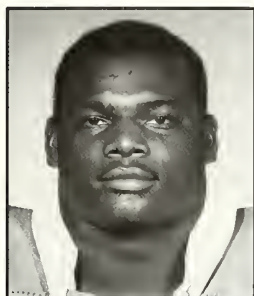

William Perry

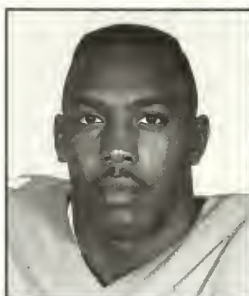

Levon Kirkland

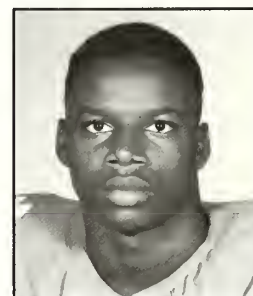

Dexter Davis

Clemson Centennial Team

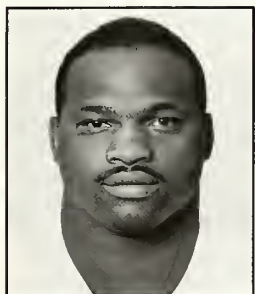

Michael Dean Perry

One Platoon Team

Pos	Name	Years	Hometown	Accomplishments
QB/TB	Banks McFadden	1937-39	Great Falls, SC	All-American, Clemson Ring of Honor
Back	Fred Cone	1948-50	Pineapple, AL	All-Southern Conference, 1950, 31 TDs
Back	Charlie Timmons	1939-41	Abbeville, SC	2-time All-Southern Conference, 1940-41
End	Joe Blalock	1939-41	Charleston, SC	Clemson's First two-time All-American
End	Gary Barnes	1959-61	Fairfax, AL	All-ACC, 1959
C	Bob Sharpe	1938-40	Abbeville, SC	All-South, 1939
Line	Lou Cordileone	1957-59	Jersey City, NJ	All-American, 1959
Line	Harold Olson	1957-59	Decatur, GA	All-ACC, 1959
Line	Don Chuy	1961-62	Nutley, NJ	All-ACC, 1962
Line	Frank Gillespie	1946-48	Beckley, WV	Southern Conf. Athlete of the Year, 1948
Line	George Fritts	1939-41	Lenoir City, TN	Two-time All-Southern Conference
P	Banks McFadden	1937-39	Great Falls, SC	Nation's Most Versatile Athlete, 42.2 average

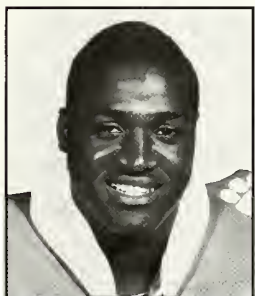

Jeff Davis

Two-Platoon Team

Offense		Pos	Name	Years	Hometown	Accomplishments
	QB		Steve Fuller	1975-78	Spartanburg, SC	All-American, Clemson Ring of Honor
	RB		Terry Allen	1987-89	Commerce, GA	All-ACC, ACC Rushing Champ 1987
	RB		Buddy Gore	1966-68	Conway, SC	ACC Player of the Year, 1967
	TE		Bennie Cunningham	1973-75	Seneca, SC	Two-time All-American, 1974-75
	WR		Jerry Butler	1975-78	Ware Shoals, SC	First-Team All-American, 1978
	WR		Perry Tuttle	1978-81	Winston-Salem, NC	First-team All-American, 1981
	C		Jeff Bostic	1977-79	Greensboro, NC	All-ACC, 1979
	OG		Joe Bostic	1975-78	Greensboro, NC	Two-time All-American, 1977-78
	OG		Harry Olszewski	1965-67	Baltimore, MD	First consensus All-American in CU history
	OT		Wayne Mass	1965-67	Sumter, SC	All-American, Jacobs Blocking Trophy '66
	OT		Stacy Long	1986-90	Griffin, GA	Two-time All-American, 1989-90
	PK		Chris Gardocki	1988-90	Stone Mountain, GA	Two-time All-American, 1989-90



Donnell Woolford

Defense

Pos	Name	Years	Hometown	Accomplishments
DL	Michael Dean Perry	1984-87	Aiken, SC	All-American, Outland Trophy Finalist
DL	William Perry	1981-84	Aiken, SC	3-time All-American, Lombardi Finalist
DL	Jim Stuckey	1976-79	Charleston, SC	All-American, 1979
DL	Jeff Bryant	1978-81	Atlanta, GA	All-American, 1981
LB	Jeff Davis	1978-81	Greensboro, NC	All-American, Clemson Ring of Honor
LB	Levon Kirkland	1988-91	Lamar, SC	Two-time All-American, Butkus Finalist
LB	Bubba Brown	1976-79	Loudon, TN	Two-time All-ACC, career tackle leader
DB	Terry Kinard	1978-82	Sumter, SC	2-time All-American, Nat. Def. Player of the Year
DB	Donnell Woolford	1985-88	Fayetteville, NC	Two-time All-American, Thorpe Finalist
DB	Dexter Davis	1988-90	Sumter, SC	Two-time All-ACC, 1989 and 1990
DB	Brian Dawkins	1992-95	Jacksonville, FL	All-American 1995
P	Dale Hatcher	1981-84	Cheraw, SC	All-American, 4 years over 40-yard average

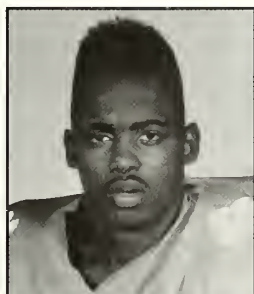

Brian Dawkins



Bubba Brown



Dale Hatcher



THE OFFICIAL  
**CLEMSON**  
**UNIVERSITY**  
RING COLLECTION



All Year Dates Available  
Clemson A&M Ring Also Available

Order your Clemson University Ring on football  
Saturdays at the Clemson University Bookstore.

For a brochure on styles and prices please  
contact Clemson University Bookstore,  
Clemson, South Carolina 29632

Tel. 864/656-2050.



# TAILGATE

## TOUCHDOWN HEADQUARTERS

2 Breasts, 2 Legs,  
2 Thighs, 2 Wings

**8 Piece  
Chicken Box**

Assorted Flavors

**Whole Roasted  
Chickens**

Great on Sandwiches!

**Pork  
Barbecue**

Assorted Varieties

**Party  
Cheeseballs**

Great for Parties!  
Serves 14 - 16

**Super  
Sub Tray**

4 Meats • 3 Cheeses  
Serves 8 - 10

**Deli Choice  
Party Platter**



CUTTING THROUGH THE  
LINE, IS LIKE BEING PART  
OF A FINELY TUNED  
MACHINE. WHEN IT ALL  
WORKS, YOU RUN FOR  
DAYLIGHT AND FEEL LIKE  
GREASED LIGHTNING...  
UNTOUCHABLE AND FREE.



**CAROLINA FIRST**  
*The bank that puts South Carolina first.*

BE A PART OF TIGER  
FOOTBALL. IT'S A FEELING  
YOU'LL ALWAYS REMEMBER.



# TIGER BAND

by Emily Rabon

As the first loyal Clemson fan enters the gate today, Death Valley will wake from its winter slumber and get ready to be filled with excitement, color and pageantry. Clemson opens its home season against Furman, the first team Clemson played against 100 years ago. Today the Tigers will be donning their "Turn Back the Clock Uniforms" for only the second time.

For 100 years Clemson Football has been marked by its enthusiasm and excitement, much of which has been generated by Tiger Band. For years, the Tiger Band has been a major part of Clemson tradition and sparking the Clemson spirit. The "Band That Shakes the Southland" has always been known for their precision in marching and dynamic spirit and sound. They take their excellence on the road when they travel with the Tigers, one of the few bands that still travels to all the away games with the football team.

The Tiger Band kicks off the games festivities with its traditional pregame show. Under the direction of Dr. Mark Hosler, Tiger Band will make its traditional entrance playing "Sock It To 'Em/Tiger Rag".

The pregame festivities then continue as the band performs one of John Phillip Sousa's famous marches, "The Washington Post." Everyone will then stand as Tiger Band honors America and leads the crowd in "God Bless America."

After the invocation, the crowd is asked to remain standing for the Pledge of Allegiance and the singing of the National Anthem. Tiger Band asks if everyone will remain standing and join them in the singing of the Clemson University Alma Mater.

Tiger Band will then march and position themselves to form the script "Tigers" across

the field. Everyone directs attention to the 25-yard line where the Centennial Team will be dotting the "i." The team was voted on by Clemson fans. The ballots were located at participating Bi-Lo stores at the Coca-Cola display, in the "Orange & White", and were also passed out at the North Carolina game on November 4, 1995.

The Centennial Team consisted of 35 players, ranging from the players from the 1937 season to as recent as last season. Of the players, six were members of the 1981 National Championship team and five were on the 1940 Cotton bowl team. The team also consisted of 21 All-Americans and 27 of the players were, or still are playing in the NFL.

IPTAY and ISAB will also honor their Student-Athlete-of-the-Year. The recipient is Kris Benson, a 1994-1996 member of Clemson's baseball team. Benson was a member of the 1996 Bronze Medal USA Baseball team and was the number-one draft pick by the Pittsburgh Pirates, Clemson's first number-one draft pick regardless of sport. He was honored with the highly distinguished Smith Award National Player-of-the-Year and named ACC Player of the Year. Benson was a first-team All-American selection by Baseball America, Collegiate Baseball, American Baseball Coaches Association, and the Super Smith Team.

After all the awards have been given, Tiger Band will begin playing "Sock It To 'Em/Tiger Rag" and make its way to the east end of Memorial Stadium to form a tunnel. This tunnel serves as the traditional entrance that the Tigers run through. At this point, fans are just seconds away from witnessing what has been "the most exciting 25 seconds in college football from a color and pageantry standpoint."

At the designated moment, the cannon fires

## Clemson University Alma Mater:

Where the Blue Ridge yawns its greatness  
Where the Tigers play  
Here the sons of dear old Clemson  
Reign supreme always.

## Chorus

Dear old Clemson, we will triumph  
And with all our might  
That the Tigers roar may echo  
O'er the mountain height

and the frenzy of excitement begins. The players "Rub the Rock" hoping to gain some of its magical power before they charge onto the field. Thousand of fans are on their feet ready to cheer the Tigers to victory.

Today's halftime show will be entitled "El Tigre". Music selections will include the appropriately titled "El Tigre" and Bill Holloman's Latin Jazz Classic "Malaga." Also at halftime the members of the Centennial Team will be recognized.

The Tiger Band would like to welcome over 80 new members to the ranks and wishes them good luck in their first performance in Death Valley. They would also like to express their gratitude to McDonald's of Clemson, Westminster, and Seneca for providing their pregame meal for today.

To prepare for the big day, the band members participated in a pre-season band camp that started before class began. They practiced an average of two or three times a day.

The athletic department would like to thank Tiger Band for their dedication and commitment to Clemson University and Clemson Football. They are an enormous part in sparking the Clemson spirit in fans all over the nation.



Tiger Band is a main component of the festive color and pageantry of a Clemson football weekend.

# CLEMSON STRENGTH TRAINING

Clemson fans look forward to seeing tough, hard-nosed football when they come to Death Valley or travel to other schools to watch their Tigers in action. But, some of the Tigers' most intense competition and action doesn't take place on a field. Take a peek into the Clemson Strength Training Room at almost any time of day, almost any day of the week, at any time of the year, and you will see the Tigers building the foundation for their pursuit of a championship.

With years of experience on the professional and college level, Head

Strength Coach Gary Wade knows what it takes to get a team in the physical shape needed to play. Wade and Clemson administrators have developed a facility that provides Clemson athletes with the very best in equipment, supervision and atmosphere, as he knows that success in the area of strength training will mean success on the football field. Wade was an assistant at Nebraska and the Head Strength Coach of the Detroit Lions, prior to coming to Clemson in 1985

Wade and his staff work constantly

to ensure that their facility and their program is one of the nation's best. Several renovations made over the last several years have ensured that it is among the best, on the collegiate and professional levels. It is no accident that the Tigers have posted a 91-26-3 record, won four ACC championships and had 17 first- or second-team All-Americans, and 52 first-team all-conference selections since Wade joined the Clemson staff.

Perhaps the most impressive characteristic of the facility is its size. Several years ago, it was enlarged to



an astounding 11,000 square feet, making it one of the largest in the nation. Last year, it grew to an even more impressive 14,000 square feet.

The facility boasts two full lines of Nautilus machines and over 12 tons of weights. The large number of machines and free weights allows the room to be used by athletes from several different sports at the same time without anyone having to wait in line at a particular position.

The plush atmosphere provides an interesting contrast to the physical exertion that takes place in the facility.

When an athlete enters the etched glass doors, he or she is greeted by plush, wall-to-wall carpeting, walls lined with mirrors, ceiling fans, and music from a 26-speaker sound system—a worthy backdrop for well over \$500,000 worth of state of the art equipment.

Four color television monitors are also positioned throughout the facility. These monitors are used for training and instruction as Tiger strength coaches film the athletes and work with them on form correction. When not in use for this purpose, the televi-

sions are hooked into the sound system to allow athletes to work out to the tunes of the latest music videos.

Recently, the operation of the strength training facility was enhanced by the addition of a new computer system. Tiger strength coaches are now able to enter all the current strength data and goals for an athlete and the computer will generate an individual 10-week conditioning program that will help the athlete reach optimum results.





# Worn by top teams



Available at

**Belk Simpson**  
*No. 1 for You!*

# WOMEN'S SOCCER

By Sam Blackman

Clemson women's soccer has come of age.

The Lady Tigers' first-ever women's soccer class has now reached upperclassman status and with the addition of an excellent recruiting corp, Clemson should continue to build on the unexpected fortunes of the first two seasons.

In the first two years of Lady Tiger soccer, Clemson has been ranked for the last 18 polls (over a two-year span) and has appeared in two NCAA Tournaments—a feat that would make the oldest of programs proud.

This year's team will have quality depth and speed like never before. It will also be a squad that will exhibit more explosiveness—reflecting the emphasis placed on offensive prowess during the recruiting period.

"In our recruiting, we tried to improve our attack and our goal-scoring ability," said Head Women's Soccer Coach Tracey Leone.

"With the addition of freshmen Jennifer Crawford, Libby King, Beth Keller, Suzanne Finn, Alison Burpee, and (red-shirt) Sheri Bueter, I think this part of our game will improve drastically."

Clemson has Sheri Bueter returning after she missed the 1995 season with a knee injury. Bueter was the third leading scorer in the inaugural year of Clemson soccer with nine goals. Her return will make Clemson more multi-dimensional, as she not only scores goals, but creates them. She had 13 assists in 1994, tied for third in the league.

Another characteristic of the 1996 team is the versatility of the players. So many of the Lady Tigers can play several positions—a pleasant problem to have when choosing starters.

"The freshmen who started the program are now juniors and are more mature. We are still in the process of developing more leadership roles. Our team will have the ability to play different ways and that is something we will have to decide at the beginning of the year. We could play a 3-5-2, a 4-4-2, a 4-3-3, or a 3-4-3; we could play many different ways with our personnel and our incoming freshmen. This is the first time we have had this luxury of having so many options with the style we will use. We will have to see what system suits our team in the preseason and throughout the season."

The Lady Tigers outscored their opponents 60-17 last season. However, the coaching staff feels the team will be more explosive with the depth and experience that will be a hallmark of the 1996 squad.

Clemson returns six starters and 13 letterwinners. The Lady Tigers finished the season winning six of their last eight matches, concluding its season with a loss to Texas A&M in the first round of the NCAA

Tournament.

This year's schedule also will feature several NCAA Tournament teams. Clemson will play the traditional powers in the ACC in addition to top teams such as Stanford, Santa Clara, Georgia, George Washington and South Carolina, **before concluding with the ACC Tournament to be held on Historic Riggs Field in Clemson, SC.** The Lady Tigers will be looking for their third consecutive NCAA Tournament bid.

"We have a very demanding schedule this season. As your team grows so should the schedule, and we feel our team is ready



Szyman is a junior who has been a starter on two NCAA tournament teams.

to accept the challenge of this schedule.

"We have had success from day one. We still have a long way to go, but we are pleased with the progress we have made in the past two years. Our team has worked hard preparing for 1996 and the maturity factor has improved. The next step needed to reach the next level is to develop more leadership. We are looking forward to our third year."

Clemson has excellent depth in the goal-keeping area. The Lady Tigers feature two juniors, one sophomore, and an "experienced" freshman coming to campus. Junior Meredith McCullen started 20 games for the Lady Tigers last season, and she was named first-team All-ACC. In her 1,710

## 1996 Clemson Women's Soccer Schedule

Date	Day	Opponent	Time
Aug. 30	Fri.	AUBURN	7:00 PM
Sept. 1	Sun.	UNC-ASHEVILLE	1:00 PM
Sept. 7	Sat.	at North Carolina	1:00 PM
Sept. 9	Mon.	DAVIDSON	7:00 PM
Sept. 13	Fri.	at Virginia	7:00 PM
Sept. 14	Sat.	#G. Washington	5:00 PM
Sept. 18	Wed.	at South Carolina	7:00 PM
Sept. 20	Fri.	TENNESSEE	7:00 PM
Sept. 24	Tue.	FURMAN	7:00 PM
Sept. 28	Sat.	N.C. STATE	7:00 PM
Oct. 4	Fri.	at Stanford	4:00 PM
Oct. 6	Sun.	%Santa Clara	1:00 PM
Oct. 11	Fri.	at Georgia	4:00 PM
Oct. 15	Tue.	UNC-CHARL.	7:00 PM
Oct. 18	Fri.	WAKE FOREST	5:00 PM
Oct. 20	Sun.	at Florida State	2:00 PM
Oct. 27	Sun.	at Duke	1:00 PM
Nov. 1	Fri.	MARYLAND	7:00 PM
Nov. 3	Sun.	MERCER	2:00 PM
Nov. 7-10	Thur-Sun	ACC TOURNA. (at Clemson, SC)	2:00 PM

minutes played, she gave up only 16 goals and posted a 0.84 goal allowed average. She also made 77 saves.

Clemson's defense was very solid last year as the team only gave up 17 goals in 21 games last season, and registered 11 shutouts. "We are excited about the development of our defense so far. We have some good depth and a wealth of experience in this area."

The backs will again be very deep with Cheri Hooper, Katie Barnett, Angela Brames, Jennifer Wilhelm, Tracy McCarroll, Julie Johnson, Ragan Calvert and Diana Akin coming back this fall. Many of the players are versatile and can play any of the four back positions.

Clemson returns three starters in the midfield from 1995. They include first-team All-ACC selection and sophomore Sara Burkett, sophomore Lindsay Massengale, and junior Christie Szyman. Szyman played in the back and in the midfield for the Lady Tigers last season. She started 19 games and missed two contests because of injury. Szyman finished the season with six assists and was named team MVP.

Sheri Bueter is returning after missing the 1995 season with a knee injury to key the forward position. "We should have much more depth up front this season. Sheri Bueter is coming back and we signed two great front runners, Jenny Crawford and Libby King. Lissa Mansberry is coming off a tremendous year, and we also can play Katie Barnett, Lindsay Massengale, Cheri Hooper, Julie Johnson, and Diana Akin up front. I think we will be extremely dangerous at the forward position. Last year, we struggled at times to score goals, however this season, we will have several people who can put the ball in the back of the net."

# THE LAST WORD

By Bob Bradley

My freshman year at Clemson started in the fall of 1941, which meant that Frank Howard only had a one year start on me. The year before was his first year as head coach of the Tigers. Howard had done all right in '40, posting a 6-2-1 overall record and was Southern Conference champions with an unblemished 4-0 league mark.

By 1941, Howard was already thinking about building a 20,000-seat stadium, despite the advice rendered by Coach Jess Neely before he left for Rice in 1939.

Howard, who won 13 of his first 16 games, was preparing to motor his team over to Greenville to play Coach Dizzy McLeod's Purple House of Magic. The Tigers had just one black mark on their scoreboard—an 18-14 upset from South Carolina in the annual Big Thursday game in Columbia.

There was talk of another post season bowl for Clemson as the Country Gentlemen had waltzed through Presbyterian, Virginia Military, N.C. State, Boston College, George Washington and Wake Forest prior to the Furman game.

The Tigers were to have a good number of standouts in capacity-packed (18,000) Sistine Stadium on a cold, gray afternoon. Sid Tinsley was the leading rusher with 127 yards, including a 58-yard scamper to score; Walter "Booty" Payne, who ran, passed, kicked, returned punts and had an interception, Joe Blalock, George Fritts, Charlie Wright, were others who made contributions on the afternoon.

Clemson's defensive line was so stingy that Furman ended up with minus 21 yards rushing, which to this day is a Clemson record for rushing defense.

But maybe the one guy who could be singled out as possibly 'taking over' the offense was fullback Charlie Timmons. Timmons, a native of Abbeville, who would spend all of his adult life in Greenville, was best remembered for scoring the lone touchdown in Clemson's 6-3 victory in the Cotton Bowl over Boston College. He, along with Blalock and Fritts, were all sophomores on that '39 team.

Timmons, using half spins and full spinners out of the backfield, ran the ball 19 times that afternoon at Furman and averaged better than five yards a carry (103 yards gained). Payne and Tinsley each scored a touchdown, but Churnin' Charlie crossed the alumni line three times and kicked four extra points to score

22 of Clemson's 34 points.

The Abbeville native, an All-Southern back his junior year, also completed his only pass for 40 yards, caught one pass for nine yards and returned a kickoff for 37 yards.

In the first quarter, after Payne had returned a punt to the Clemson 46, the Tigers started their scoring drive as Timmons faked a reverse and ripped off 14 yards around end to the Purple Hurricane 31. The senior fullback ran three straight spinners for another first down at the 20. Payne, faking a pass, tore off up the middle to go in for the score, with Timmons adding the placement. The game was six minutes old.

Starting from the Furman 44 after a wind-blown punt travelled only two yards, Timmons roared off 16 between short runs by Payne and Harry Franklin, which placed the ball on the Furman 10.

Here's how Greenville News sports editor Carter "Scoop" Latimer described Timmons' second score:

"Timmons, running like a mad bull, faked a reverse and then tore off his own left guard for a touchdown, scoring standing up. Timmons again made a perfect extra point placement and the Tiger lead

mounted to 14-0 with three minutes left in the first period."

Furman got the ball at the Tiger 47 after a punt. Jim Barnett made a lightning-strike by connecting with end Bill Seel at the 25 and Seel raced in untouched, but the extra point failed.

Tinsley's 58-yard run after a punt padded Clemson's lead in the third quarter after Consistent Charlie's PAT. Clemson took advantage of a Charlie Wright interception which set up another score from the Furman 29 after an 11-yard return.

Clemson's defense continued to stymie Furman's offensive efforts. Tinsley came up with an eight-yard return of a punt, but ripped off a 39-yard jaunt to the Furman 23. On a fourth and one Tinsley and Franklin set the table for Timmons to slid over for this final Clemson score — and his third of the day — from the three. This time his PAT was good and the Tigers were in command, 34-6, which turned out to be the final score.

Latimer labeled the Clemson team "talented and terrific, capitalizing on power, precision and deception." He called Howard's machine "the greatest perhaps that ever rolled from Calhoun's hills." And Latimer had every reason for this expression as the Tigers rolled up 350 yards of total offense while holding Furman to 35.

Timmons accounted for 185 all-purpose yards in this game—close to a school record in those days—but the victory pushed Clemson two more notches to 16th in the national polls and gave Howard his second straight victory over Furman.

The Clemson-Furman rivalry was as bitter as any along then and the Tigers only held a 14-10-4 edge when Howard took over in 1940. Some say that Neely told Howard: "You'd better come on and go to Rice with us. After Furman beats you three or four times, they will run you out of the county." To which Howard boastfully said: "Furman ain't never gonna beat me." And they didn't. Howard was 19-0 lifetime against the Hurricane.

This was brought about with people like Charlie Timmons, a member of the Clemson Centennial team, and other great players. Howard, with a little luck here and there, apparently knew what he was talking about.



Timmons, a member of Clemson's Centennial Team, had one of his top all-around games against Furman in 1941.



# One Stop Shopping for Your Home

Home Theatre • Floor Coverings • Furniture • Cabinets • Appliances • Rugs



Carpet



Cabinets & Appliances



Furniture



Floor Covering



Rugs



Home Theatre

Over 19 football fields of quality home furnishings.

**AMERICAN  
HOME  
SHOW  
PLACE**

A DIVISION OF CARPETS OF  
DALTON, INC.

**1-800-262-3132**  
**CARPETS OF DALTON, INC.**

P. O. Box 1412  
Dalton, GA 30722-1412  
Take I-75 Exit 135



# PARTNERS IN SUCCESS



At Yeargin, we believe that true construction excellence is exemplified in the pride, creativity and initiative of our people. We pursued these same attributes when teaming with American Buildings Company in the selection of a pre-engineered metal building system for one of our recent clients, General Wholesale Distributors of Greenville, S.C.

The result is an attractive and functional 86,000 sq. ft. state-of-the-art office/distribution center completed on time, within budget and with great

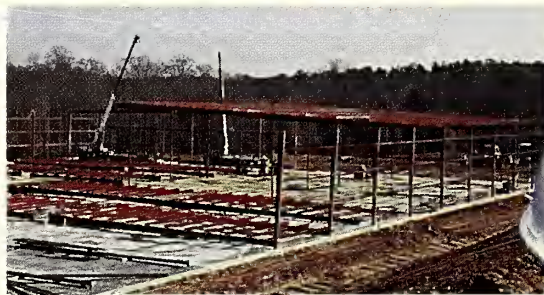

attention to detail.

Let our knowledge, flexibility and expertise bring your company's vision to reality. Consider the Yeargin/American Buildings Team for all your pre-engineered metal building needs. Experience, dedication, and technical expertise result in superior construction services.

We look forward to serving your construction needs.



# YEARGIN

YEARGIN ENTERPRISES, INC. • General Contractors/Construction Managers  
Commercial/Industrial/Institutional • 121 Edinburgh Court, Greenville, SC 29607 • (864) 232-1491

  
**AMERICAN BUILDINGS**