

1962

## Duke vs Clemson (10/20/1962)

Clemson University

Follow this and additional works at: [https://tigerprints.clemson.edu/fball\\_prgms](https://tigerprints.clemson.edu/fball_prgms)

Materials in this collection may be protected by copyright law (Title 17, U.S. code). Use of these materials beyond the exceptions provided for in the Fair Use and Educational Use clauses of the U.S. Copyright Law may violate federal law.

For additional rights information, please contact Kirstin O'Keefe (kokeefe [at] clemson [dot] edu)

For additional information about the collections, please contact the Special Collections and Archives by phone at 864.656.3031 or via email at cuscl [at] clemson [dot] edu

---

### Recommended Citation

University, Clemson, "Duke vs Clemson (10/20/1962)" (1962). *Football Programs*. 55.  
[https://tigerprints.clemson.edu/fball\\_prgms/55](https://tigerprints.clemson.edu/fball_prgms/55)

This Book is brought to you for free and open access by the Programs at TigerPrints. It has been accepted for inclusion in Football Programs by an authorized administrator of TigerPrints. For more information, please contact [kokeefe@clemson.edu](mailto:kokeefe@clemson.edu).

BAND  
DAY

# CLEMSON DUKE

CLEMSON MEMORIAL STADIUM  
OCTOBER 20, 1962 • 2 P.M.

OFFICIAL  
PROGRAM  
50¢



PROPERTY OF  
DUKE B. DEVIL  
DO NOT DKTURB



PHIL  
NEEL

# FOR SAFETY -- CONVENIENCE COMFORT AND ECONOMY



*Ride New*

**AIR-SUSPENSION**

## TRAILWAYS COACHES

☆ You board and leave your Trailways bus right in the heart of town—so simple and convenient for business or shopping trips. And what comfortable travel in these new buses! Air-suspension “springs” . . . tinted glass . . . deep, reclining seats

. . . rest rooms . . . cooled, constantly conditioned air. Trailways drivers are unexcelled in their record for safety . . . noted for their courtesy. Next time, go Trailways, and you’ll see why it’s known as the “Route of Southern Hospitality.”

7 Thru-Liners Daily  
As Follows:

Via Atlanta, Ga.  
To Houston Texas

Via Atlanta to  
Jackson, Miss.

Via Atlanta to  
Tallahassee, Fla.

Via Atlanta to  
Dallas, Texas

Via Atlanta to  
Wichita Falls, Texas

Via Atlanta to  
Texarkana, Texas

Via Atlanta to  
New Orleans, La.



Three Thru-Lines  
Daily to Norfolk, Va.



Two Trips  
Daily to Columbia  
and Myrtle Beach



Seven Thru Trips  
Daily to Charlotte, N. C.  
(Thru-Liners)



Six Trips Daily to  
New York City  
(Three Thru-Liners)



Three Thru-Liners Daily  
To Cleveland, Ohio\*  
\*one change



For Charter or Schedule  
Information Call Your

**TRAILWAYS  
AGENT**

Phone CANal 4-4381  
ANDERSON, S. C.

# Carolina Scenic Trailways

SPARTANBURG, SOUTH CAROLINA

GREENVILLE, SOUTH CAROLINA

TELEPHONE 583-3669

TELEPHONE CEdar 9-5308



**TRAILWAYS**

*the route  
of the*

**THRU-LINERS**



# BEST SPORTS PAGES YOU CAN READ ANYWHERE

TWO TICKETS  
TO  
GOOD FOOTBALL

## MORE SPORTS NEWS

The Greenville News and Greenville Piedmont lead the way in real sports coverage: You're sure of getting the most . . . and the best . . . in The News and Piedmont.

## MORE GAME RESULTS

Even late night games are reported in The Greenville News' morning editions. And The Piedmont brings you a complete roundup of all the important sports results each afternoon.

## MORE PICTURES

Wirephoto equipment brings the best in football action pictures from all the nation's big games to The News and Piedmont. And our staff photographers are on hand at all Clemson games to record them in eye-catching photos.

## EXPERIENCED WRITERS

The News and Piedmont have talented, experienced sports staffs. Their sports writers are veterans in the sports field and experts at bringing you the most important news, fully reported, every day. Read The Greenville News and Greenville Piedmont and see for yourself.

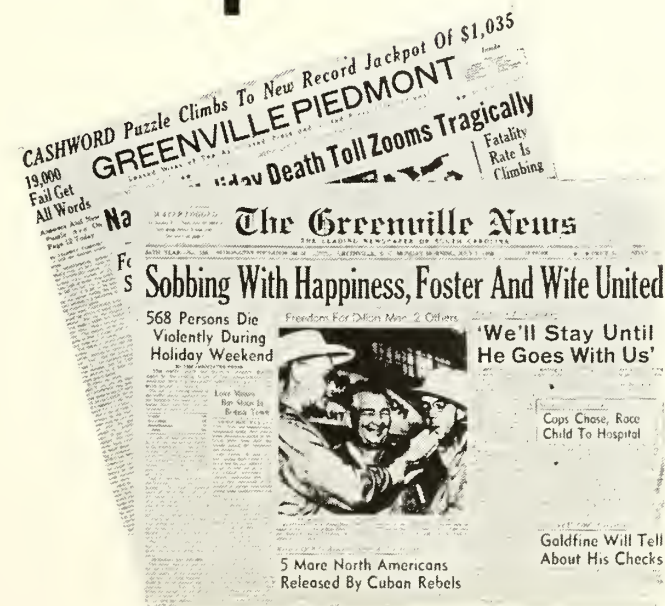

NEWS-PIEDMONT COMPANY  
Box 1688, Greenville, S. C.

# 1962 Clemson College Varsity Football Squad

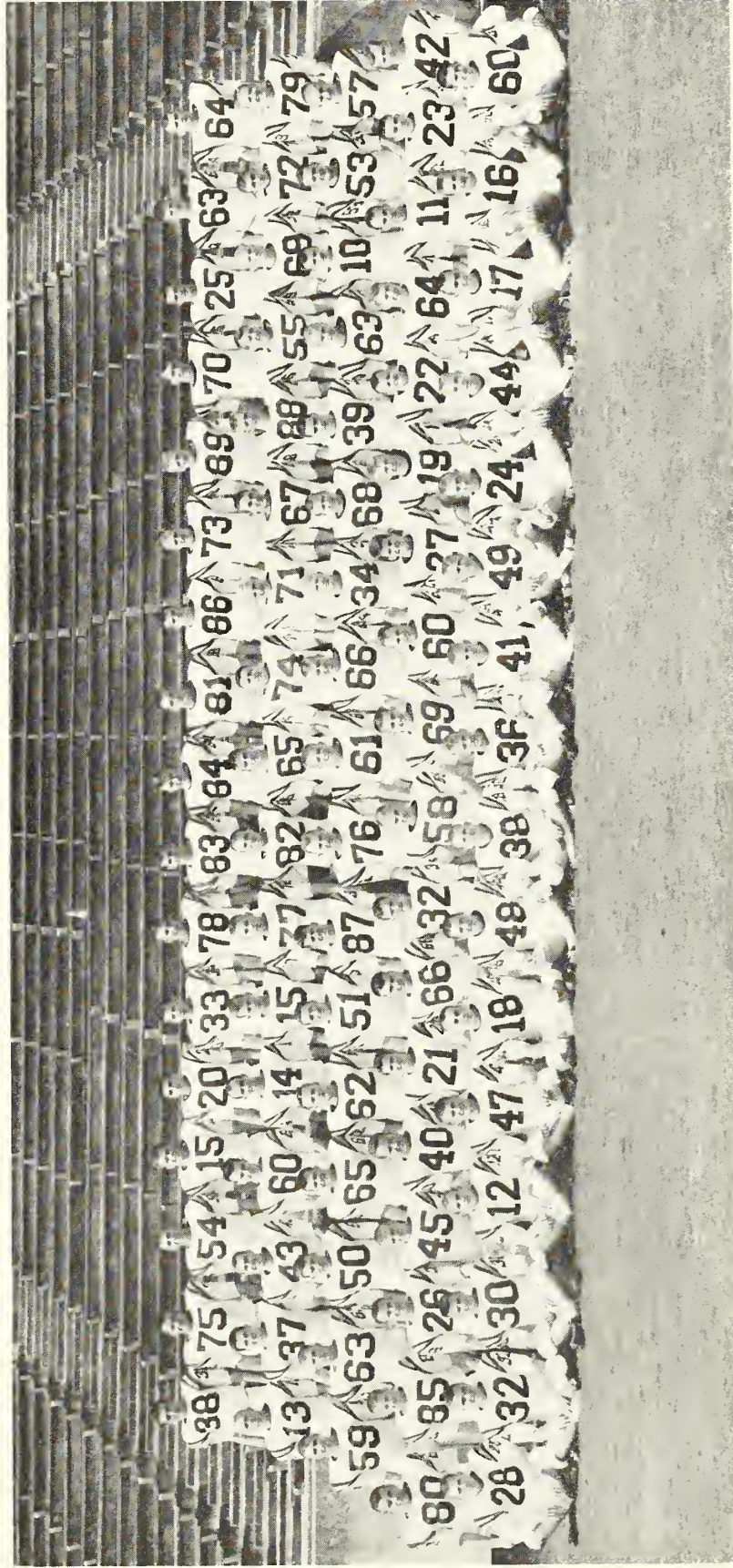

Here are the members of the 1962 Clemson football team as they posed for photographers just prior to the opening of fall practice: **Front row**, left to right, Denny Patrick, Mike McSwain, Rodney James, Thomas Ray, Billy Efrid, Walt Goldman, Jerry Taylor, Jimmy Howard, Harry Crisp, Ronnie Fowler, Elmo Lam, Billy Ward, Hal Davis, Jimmy Bell, Gary Rankin and Wayne Addington. **Second row**, left to right, Coleman Glaze, Ted Petoskey, Mickey Entrekin, Bill Lanier, Bill Miller, Bunny Hubbard, Gerald Beverly, Bob Fritz, Dick Gerst, Mike Burts, Tracy Childers, Bob Harner, Gary Kopley, Mack Matthews, John Watts, Mack Renwick, Jim Skiffey and Denny Cashmer. **Third row**, left to right, Richard Cooper, Booty Hooker, Charlie Neal, Walter Cox, Jerry Rogers, Paige Lee, Stu Caplan, Karl Engel, Clark Gaston, Jack Aaron, George Sutton, Carew Alvarez, Pat Crain, Bill Hecht, Rossie Turpin, Ted Bunton and Dave Haladay. **Fourth row**, left to right, Darwin Flanders, Fred Whittemore, Eddie Werntz, Tom Todd, Jim Parker, Mike Troy, Vince Straszynski, Dave Brown, Billy Amick, Don Chuy, Dave Hynes, Joe Blackwell, Butch Robbins, Bruce McClure, Billy Weaver, Wade Hall and Frank Pearce. **Fifth row**, left to right, Jim Compton, Charlie Evans, Fudge Dotherow, Joe Anderson, Rodney Rogers, Charlie Dumas, Paul Haynes, Johnny Case, Oscar Thorsland, Bob Poole, Jimmy Daniel, Johnny Boyette, Lou Fogle, Joe Balles, Lionel Harvin, Billy Gryden and J. W. Black.



# Official Program



Published By

**CLEMSON COLLEGE  
ATHLETIC ASSOCIATION**

Edited By

**BOB BRADLEY**  
Director of Sports Publicity

---

Represented for National Advertising by **SPENCER ADVERTISING COMPANY, Inc.**  
271 Madison Avenue New York 16, New York

---

## **EMERGENCIES**

In any emergency of any nature, come to the right side door of the press box (as you face press box), or contact any usher on duty. First aid stations are on either side of field beneath stands with trained personnel on duty. Telephones are located at the northeast, northwest, southeast, and southwest ticket booths.

## **RESTROOMS**

Ladies' and men's restrooms are located beneath the stands and can be reached by exit from any portal. There are 4 ladies' and 4 men's restrooms on each side of the stadium and one each under the new west stands.

## **CONCESSION STANDS**

Concession stands are located underneath each side of the stadium and west end stands and can be reached by exit from any portal. The stands handle soft drinks, sandwiches, cigarettes, popcorn, peanuts, candy, etc. Vendors also sell these items in the stands.

## **IN LEAVING**

In leaving the stadium, please give utmost heed to the directions from officers on duty. New parking lots and exit roads have been added this year for your convenience. Please cooperate with traffic officers. Cars will be cleared from parking lots as quickly as possible.



Dr. R. M. Cooper, President of the Board

## CLEMSON BOARD OF TRUSTEES

### Life Members

Dr. R. M. Cooper, President	.....	Wisacky
Edgar A. Brown	.....	Barnwell
James F. Byrnes	.....	Columbia
Robert R. Coker	.....	Hartsville
Charles E. Daniel	.....	Greenville
James C. Self	.....	Greenwood
Winchester Smith	.....	Williston

### Term Expires 1964

L. D. Holmes	.....	Johnston
A. M. Quattlebaum	.....	Florence

### Term Expires 1966

W. Gordon McCabe	.....	Greenville
Paul Quattlebaum, Jr.	.....	Charleston

---

G. E. Metz, Secretary	.....	Clemson
-----------------------	-------	---------



The S. B. Earle Chemical Engineering Building is one of the finest structures of its type in the nation. The building and its equipment were gifts of the Olin Foundation, also donors of Olin Hall, the ceramic engineering building.

# Welcome to Clemson

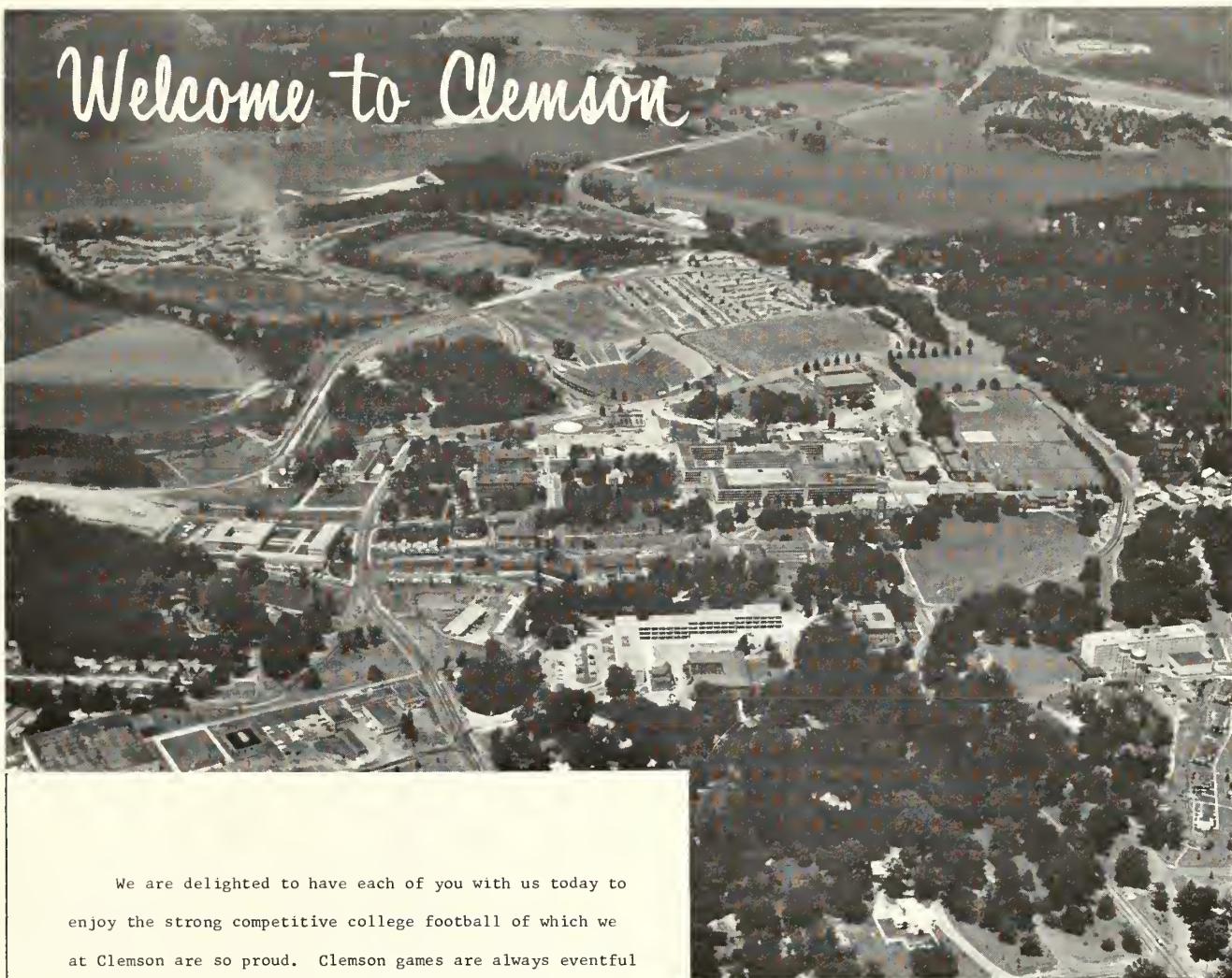

We are delighted to have each of you with us today to enjoy the strong competitive college football of which we at Clemson are so proud. Clemson games are always eventful and memorable, and sometimes explosive and dramatic.

As you look out from this magnificent stadium, beyond the flashing eyes of the scoreboard tiger, you will readily see much of the tremendous physical expansion taking place on this old, picturesque plantation.

We hope, too, as you tour our campus and talk with our people, you will grasp the enormous good works being done here---and sense the steady growth of excellence in our educational programs.

Whether joyous or disappointed with the outcome of today's game, we hope you will leave Clemson with plans to visit us again soon, and often.

*Robert C. Edwards*

Robert C. Edwards



Dr. Robert C. Edwards, President



# Clemson College Administrators

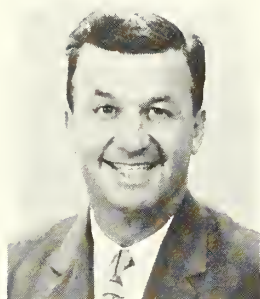

Walter T. Cox  
Dean, Student Affairs

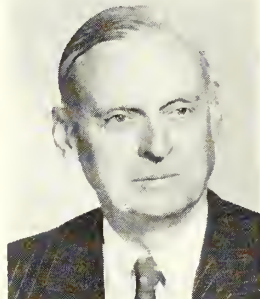

Frank J. Jervey  
V. P. for Development

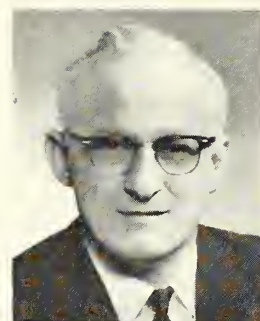

Melford A. Wilson  
Comptroller

Dr. Jack Kenny Williams  
Dean of the College

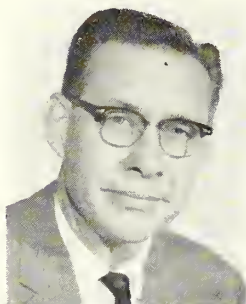

G. E. Metz, Secretary  
Board of Trustees  
Assistant to the President

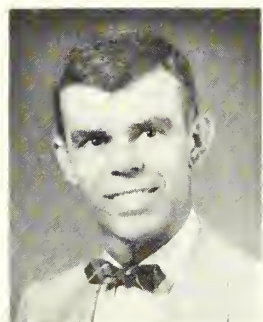

Dr. Hugh H. Macaulay, Jr.  
Dean of Graduate School



Dr. William H. Wiley, Dean  
School of Agriculture

Harlan E. McClure, Dean  
School of Architecture



Dr. Howard L. Hunter, Dean  
School of Arts & Sciences



Dr. Linvil G. Rich, Dean  
School of Engineering

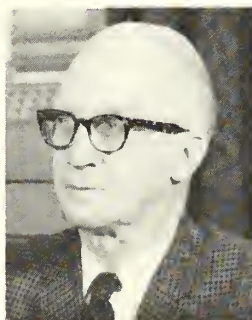

Gaston Gage, Dean  
School of Industrial Management  
and Textile Science

## CLEMSON ATHLETIC COUNCIL

R. R. (Red) Ritchie, Chairman

Gaston Gage

Dr. C. B. Green

Dr. R. W. Moorman

T. W. Morgan

Joe L. Young

Dr. Victor Hurst, ex-officio  
President, Faculty Senate

G. H. Hill, ex-officio  
Budget Officer

K. N. Vickery, ex-officio  
Director of Admissions and Registrations

Goode Bryan  
Alumni Member

W. G. DesChamps  
Alumni Member



R. R. (Red) Ritchie, Faculty Chairman of Athletics



One of two new dormitories completed this summer and occupied for the first time in September. above. The new housing facilities are adjacent to Calhoun Mansion.

## About The Coach . . .

Frank Howard is now in his 32nd year on the Clemson staff and the team representing the Tigers on the playing field today is Howard's 23rd Clemson eleven.

His stay at Clemson is unparalleled for a head coach and only Jess Neely at Rice has been at one institution as long as Howard. Both Neely and Howard have held their respective positions longer than anyone else in college athletics today.

Howard's Tigers have played in six major post-season bowl games—more than any other team in the Atlantic Coast Conference—and the Tigers also have the best bowl record of any ACC team with four wins and three losses.

In the nine years of conference competition Howard has guided the Tigers to an overall 57-32-1 mark, second only to Duke's 57-30-6. Against league foes only, the Tigers are 31-15-1 prior to the 1962 season.

## The Century Club . . .

Fifteen coaches who are at major football institutions (as classified by the National Collegiate Athletic Bureau) have now won 100 or more games in their careers. Ben Schwartzwalder of Syracuse, Woody Hayes of Ohio State, Andy Gustafson of Miami (Fla.) Rip Engle of Penn State and Odus Mitchell of North Texas State joined the growing list after last season. A possible member during the 1962 season is Bowden Wyatt of Tennessee, who now has 95 wins. Coach Frank Howard of the Clemson Tigers ranks sixth in the nation for the most wins in a career. Listed below are the "Century Club" members.

Name & School	Years As					
	Head Coach	G	W	L	T	Pct.
Warren B. Woodson New Mex. State	31	307	203	86	18	.691
Jess Neely, Rice	35	352	191	144	17	.567
Eddie Anderson, Holy Cross	36	315	188	113	14	.619
Bud Wilkinson, Oklahoma	15	157	129	24	4	.834
Bobby Dodd, Georgia Tech	17	184	128	50	6	.712
<b>FRANK HOWARD</b> <b>CLEMSON</b>	<b>22</b>	<b>215</b>	<b>126</b>	<b>79</b>	<b>10</b>	<b>.609</b>
Bear Bryant, Alabama	17	181	122	46	13	.709
Bill Murray, Duke	19	180	119	52	9	.686
Johnny Vaught, Mississippi	15	158	120	31	7	.782
Jordan Olivar, Yale	19	173	109	58	6	.647
Ben Schwartzwalder, Syracuse	16	152	106	44	2	.704
Woody Hayes, Ohio State	16	145	105	34	6	.745

Name & School	Years As					
	Head Coach	G	W	L	T	Pct.
Andy Gustafson, Miami (Fla.)	18	176	105	67	4	.608
Rip Engle, Penn State	18	166	104	54	8	.651
Odus Mitchell, North Texas State	16	167	100	59	8	.623



Frank Howard, Athletic Director and Head Coach

### HOWARD'S 22-YEAR RECORD

Year	G	W	L	T	Pct.
1940	9	6	2	1	.722
1941	9	7	2	0	.778
1942	10	3	6	1	.350
1943	8	2	6	0	.250
1944	9	4	5	0	.444
1945	10	6	3	1	.650
1946	9	4	5	0	.444
1947	9	4	5	0	.444
1948	11	11	0	0	1.000
1949	10	4	4	2	.500
1950	10	9	0	1	.950
1951	10	7	3	0	.700
1952	9	2	6	1	.278
1953	9	3	5	1	.389
1954	10	5	5	0	.500
1955	10	7	3	0	.700
1956	11	7	2	2	.727
1957	10	7	3	0	.700
1958	11	8	3	0	.727
1959	11	9	2	0	.818
1960	10	6	4	0	.600
1961	10	5	5	0	.500
<b>Totals</b>	<b>215</b>	<b>126</b>	<b>79</b>	<b>10</b>	<b>.609</b>

a **LEADER**  
for over  
12 years  
in cold  
control...

**CORICIDIN**<sup>®</sup>

(brand of antihistamine-analgesic-antipyretic compound)





CAPTAIN

Tackle  
Dave Hynes  
(left)



ALT. CAPTAIN

Halfback  
Elmo Lam  
(right)

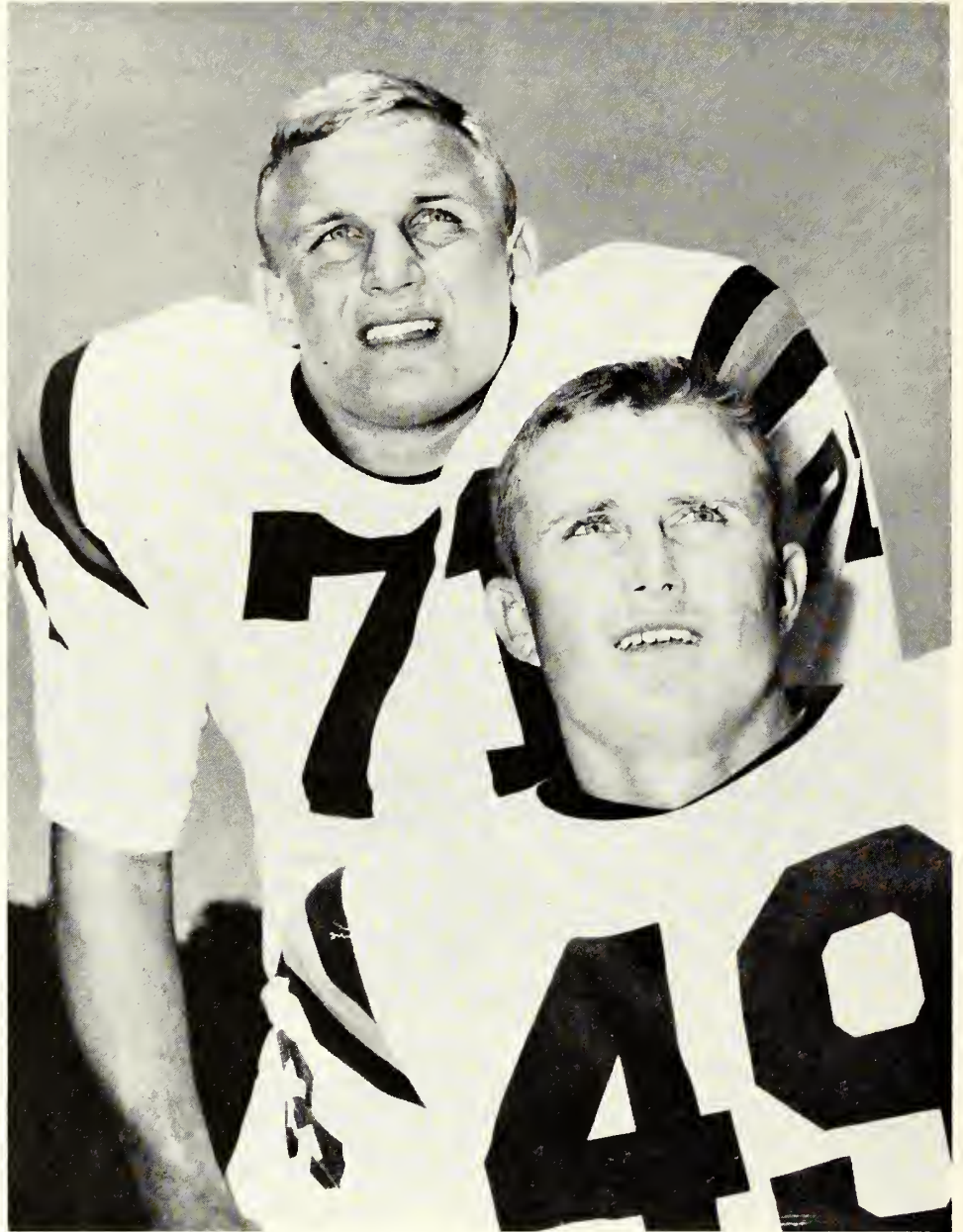

---

---

## 1962 CLEMSON CAPTAINS

---

---

# WILDCAT!



*All new! All muscle! All glamour! That's the '63 Buick WILDCAT! America's only luxury sports car with Advanced Thrust engineering now features three new models—convertible, hardtop, coupe; room for five fullbacks; colorful vinyl bucket seat interior; and an almost neurotic urge to get going! Very definitely for the sports-minded male and his equally adventuresome mate. There's a WILDCAT at your dealer's now—just rarin' for someone like you to give it a brisk workout. Why not take time out to do it this weekend?*

Buick Motor Division—General Motors Corporation

**'63 BUICK  
WILDCAT**

#### **Anatomy of a Buick WILDCAT!**

Engine: 90° V-8 valve in head. Displacement: 401 cu. in. Maximum h.p.: 325 @ 4400 rpm. Maximum torque: 445 ft.-lbs. @ 2800 rpm. Compression: 10.25:1. Bore and stroke: 4.3125x3.64. Carburetor: one 4-bbl. downdraft. Valves: hydraulic lifter type. Rear Axle: hypoid semi-floating. Gear ratio: 3.42. Transmission: automatic, torque converter type. Brakes: 12" Duo-servo. Finned aluminum up front. Advanced Thrust engineering gives straight tracking, flat cornering.

**T**

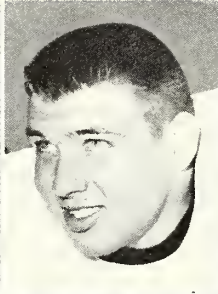

GUARD  
JACK AARON



GUARD  
CAREW ALVAREZ

**I**

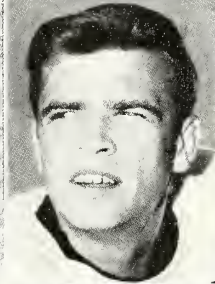

QB  
JOE ANDERSON

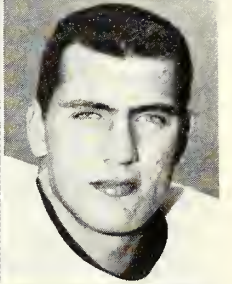

TACKLE  
JOE BALLE

**G**

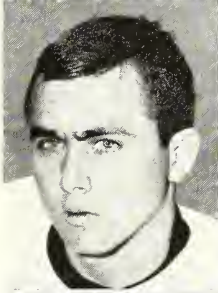

QB  
JIMMY BELL

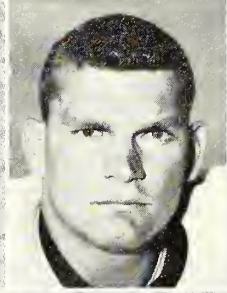

GUARD  
J. W. BLACK

**E**



GUARD  
JOE BLACKWELL

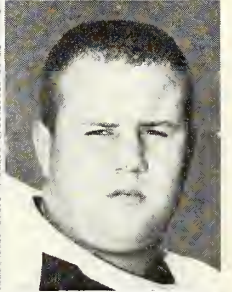

TACKLE  
JOHNNY BOYETTE

**R**

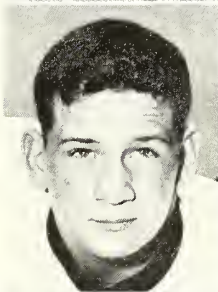

END  
DAVE BROWN



END  
JOHNNY CASE

CENTER  
TED BUNTON

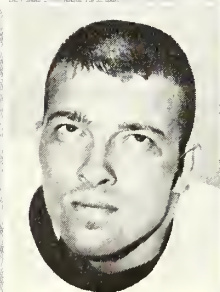

END  
STU CAPLAN

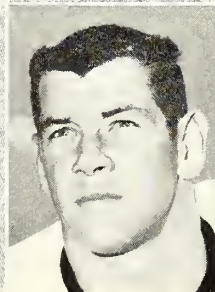

**S**

---

**AMERICA'S SMARTEST WOMEN BUY  
STEVENS UTICA\*, MOHAWK\* AND BEAUTICALE\*  
SHEETS MADE RIGHT HERE IN CLEMSON**

**Other famous Stevens fabrics include Forstmann\*, Hockanum\* and Worumbo\* Woolens . Twist Twill\* and Tastemaker Cottons . Fuller Fabrics\* . Wonder fabrics for Lingerie . Simtex\* Tablecloths . Fiber Glass for Curtains and Draperies.**



**J. P. Stevens & Co., Inc.**  
Fine Fabrics Made in America Since 1813  
1460 Broadway, New York 36, N. Y.

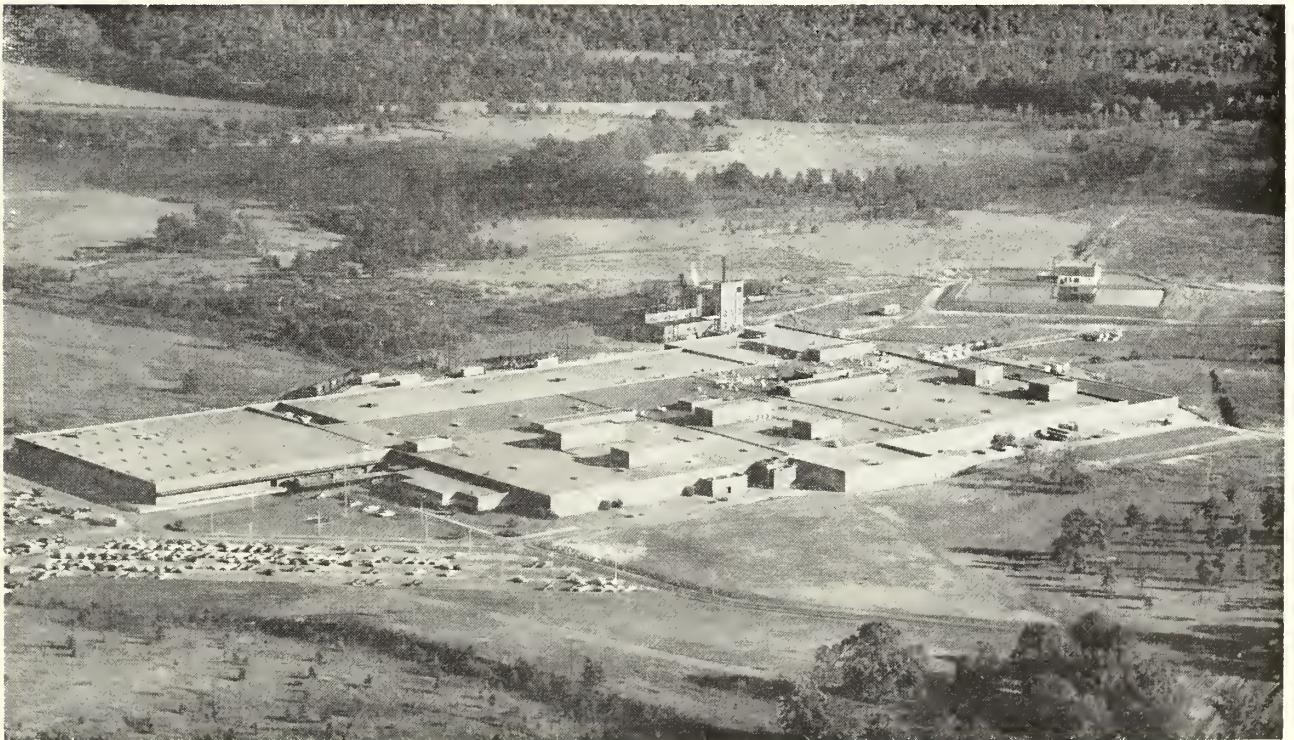

\*Reg. U. S. T. M.

Aerial view of the Utica-Mohawk Plant

---



# T

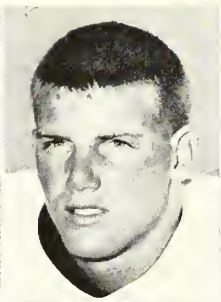

FB  
JIMMY HOWARD



HALFBACK  
BUNNY HUBBARD

# I

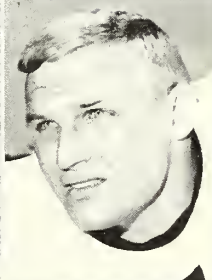

TACKLE  
DAVE HYNES



H B  
ELMO LAM

# G



CENTER  
BRUCE MCCLURE

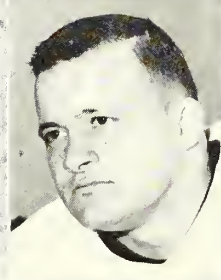

H B  
MACK MATTHEWS

# E



H B  
BILL MILLER



Q B  
JIM PARKER

# R

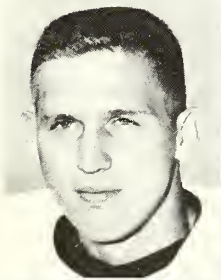

H B  
DENNY PATRICK



Q B  
GARY RANKIN



END  
TED PETOSKEY

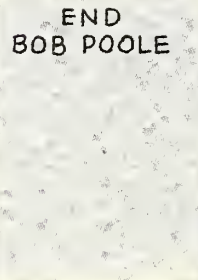

END  
BOB POOLE

# S

**You don't know what  
you're missing until  
you get new**



# **RCA VICTOR COLOR TV!**

**RCA VICTOR'S  
LOWEST  
PRICED  
COLOR TV**

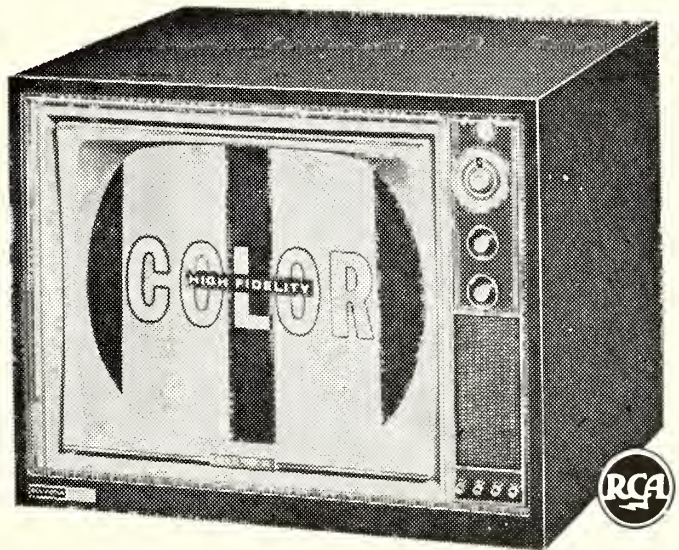

 **THE MOST TRUSTED NAME IN TELEVISION**

**VISIT YOUR RCA VICTOR DEALER FOR A DEMONSTRATION**

**SOUTHERN RADIO CORPORATION**

*"Pioneers Of Color Television In The Carolinas"*

CHARLOTTE, N. C.

RCA VICTOR DISTRIBUTOR

COLUMBIA, S. C.

## 1963 Clemson IPTAY Officers



IPTAY officers for the coming year were named recently and include left to right, Dr. Glenn Lawhon, Jr., of Hartsville, vice president; Harper S. Gault of Rock Hill, president; and Woodrow Taylor of Batesburg, secretary-treasurer.

## Bishopville Petroleum Co., Inc.

SHELL PRODUCTS



GASOLINE • MOTOR OIL • FUEL OILS

W. G. DesCHAMPS, JR., CLASS OF '38

Phone 484-3416

Bishopville, S. C.

FIRESTONE

Tires • Tubes • Accessories

HEADQUARTERS FOR THE TIGERS IN THE PEE DEE

# Duke University Officials . . .



**DR. DERYL HART**  
President, Duke University



**E. M. (EDDIE) CAMERON**  
Athletic Director, Duke University

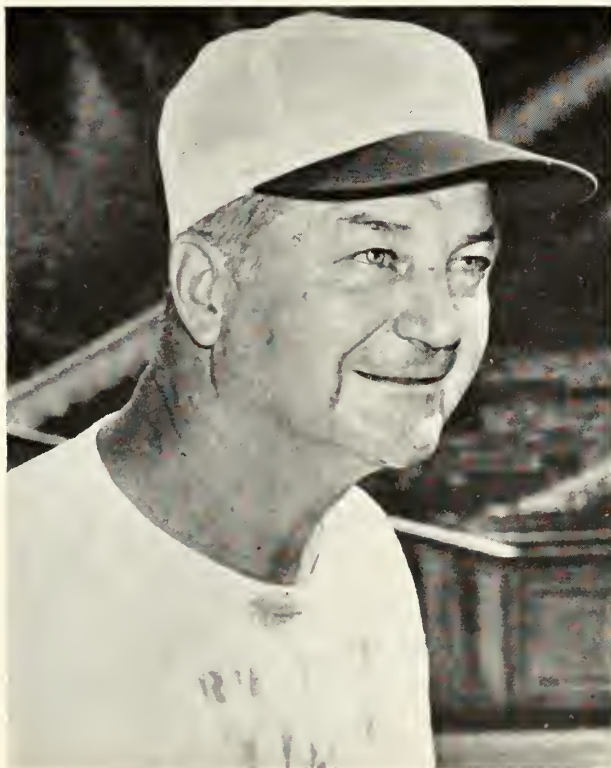

**WILLIAM D. (BILL) MURRAY**  
Head Football Coach, Duke University

## DUKE UNIVERSITY

(October 20 at Clemson—2 p.m.)

**Location:** Durham, North Carolina      **Founded:** 1838  
**Conference:** Atlantic Coast      **Enrollment:** 6,100  
**Athletic Director:** E. M. (Eddie) Cameron  
**Head Coach:** William D. (Bill) Murray, Duke '31  
**Assistants:** Clarence (Ace) Parker, Herschell Caldwell, Carmen Falcone, Marty Pierson, Doug Knotts, Ted Youngling, Bob Cox  
**SID:** Glenn E. (Ted) Mann  
 (Office phone: 919-681-0111, Ext. 2633)  
**Stadium and Capacity:** Duke—57,500  
**Team Colors:** Royal Blue and White  
**Nicknames:** Blue Devils; Iron Dukes  
**1961 Conference Record:** 5-1-0  
**1961 Overall Record:** 7-3-0  
**Lettermen Returning:** (26) E—Pete Widener, Ed Chesnutt, Stan Crisson, Zo Potts; T—Art Gregory, Danny Litaker, Fred McCollum, Dick Havens, Chuck Walker, John Lomax; G—John Markas, Dave Condon, Jean Berry, Dave Dalton; C—Paul Bengel, Ken Williams, Jack Kruzelyak; QB—Walt Rappold, Gil Garner; HB—Billy Futrell, Jay Wilkinson, Mark Leggett, Bobby Hawn, Bill Reynolds, Danny Bridges; FB—Barry Ramsey.  
**Captain:** Guard Johnny Markas; Alt. Quarterback Walt Rappold

Clemson		Duke		Clemson		Duke	
1934	6	20	1959	6	0		
1935	12	38	1960	6	21		
1936	0	25	1961	17	7		
1957	6	7					

	Games	Won	Lost	Tied	Pts.	Opp.
Clemson	7	2	5	0	53	118
Howard's Record	4	2	2	0	35	35

# The Duke Series

Two teams who have yet to taste defeat within their own Atlantic Coast Conference clash today in a headon battle which should be a ding-dong shoulder pad buster from the beginning.

It's Duke and Clemson again and when these two powers get together in anything, there's usually a long struggle before anything is settled.

Not only do these two institutions display some of the finest talent on the athletic fields, but the two coaches are known for their football savvy and know-how.

Frank Howard of the Tigers has a combined coaching record of 128-81-10 while Bill Murray of the Blue Devils is 122-47-13. Howard is now in his 23rd year as head coach at Clemson while Murray is in his 20th head coaching season. There's not much these two gridiron masters have not seen performed on the turf.

The Duke-Clemson series is a young one compared with some others about, but no better football has been played in the previous seven games by anyone. While some of the scores have indicated defensive struggles, they have been anything but this. A good example of this was the 1959 game at Clemson when the Tigers won, 6-0. There was more offense in this squeaker than in some 21-20 games.

Fans can look for the "home run" play today. It usually happens in these Tiger-Blue Devil matches.

Last year Walt Rappold connected with Mark Leggett for a 60-yard pass play that tied the game at 7-7, one which Clemson eventually won with a late third quarter score and a field goal in the fourth period.

And in 1960 this same Mr. Leggett legged it some 70 yards when the Blue Devils were holding a slim 14-6 lead and were in need for an icing score.

The last time Duke visited Clemson (1959) Lowndes Shingler connected with Ed Bost on a pass for the only score.

This series began in 1934 and the Blue Devils won the first four played. That would be in '34 (20-6), in 1935 (38-12), in 1936 (25-0) and in 1957 (7-6).

That '57 game is one to be remembered. Although the Blue Devils came off with a one-point victory, the Tigers threatened all afternoon but were thwarted on all occasions except one. Clemson won the statistic battle, but as any coach will tell you, it's those final digits on the scoreboard which count.

The Tigers' first victory came in that 6-0 game in 1959 and the Blue Devils came back to cop the one the following season, 21-6. A year ago, when Duke was on its way to another Atlantic Coast Conference championship, the Tigers handed the Blue Devils their only loop defeat, 17-7.

Both teams have the offensive punch this year. Both have the hosses to stop anyone and to go against anyone. And if this isn't conducive to football at its best, nothing is.

YOU HAVEN'T  
TASTED STEAK  
UNTIL YOU  
TRY OUR OWN  
FAMOUS -

**"SHIMMYS"**

HICKORY SMOKED  
CHARCOAL BROILED

**STEAKS**

SPECIALIZING IN  
**KOSHER STYLE FOOD**

WE HONOR AMERICAN  
EXPRESS CREDIT CARDS

Dining  
Room  
Facilities

1111 Lady Street  
Phone 4-4492

COLUMBIA, S. C.

### VARSITY RESULTS

Clemson 9    Georgia Tech 26  
Clemson 7    N. C. State 0  
Clemson 24   Wake Forest 7  
Clemson 16   Georgia 24

### FRESHMAN RESULTS

Clemson 33   Wake Forest 13  
Clemson 21   North Carolina 7  
Clemson 8    Duke 19



**PENDLETON OIL MILL**  
**PENDLETON, SOUTH CAROLINA**



The Grass On Clemson's Football  
Field Was Fertilized With



**Pendleton Fertilizer**



# DAN'S

## SANDWICH SHOP

(OPPOSITE POST OFFICE)

Now In One Central Location  
To Serve You Better!



We Are Equipped To Serve  
All Your Food Needs  
At Anytime



Our Latest Addition . . .  
. . . A Complete Success

A dining room seating 75, air cooled, and  
equipped with charcoal grill where the  
tastiest of steaks are prepared . . . and  
catering to banquets and meetings.

Or A Quick Trip . . .

Through our cafeteria line will save you  
time before or after the game.



SERVING THE WORLD'S BEST  
AND BIGGEST HAMBURGERS

# DAN'S

"BEHIND CLEMSON ATHLETICS 100%"

# Duke University Blue Devils . . .

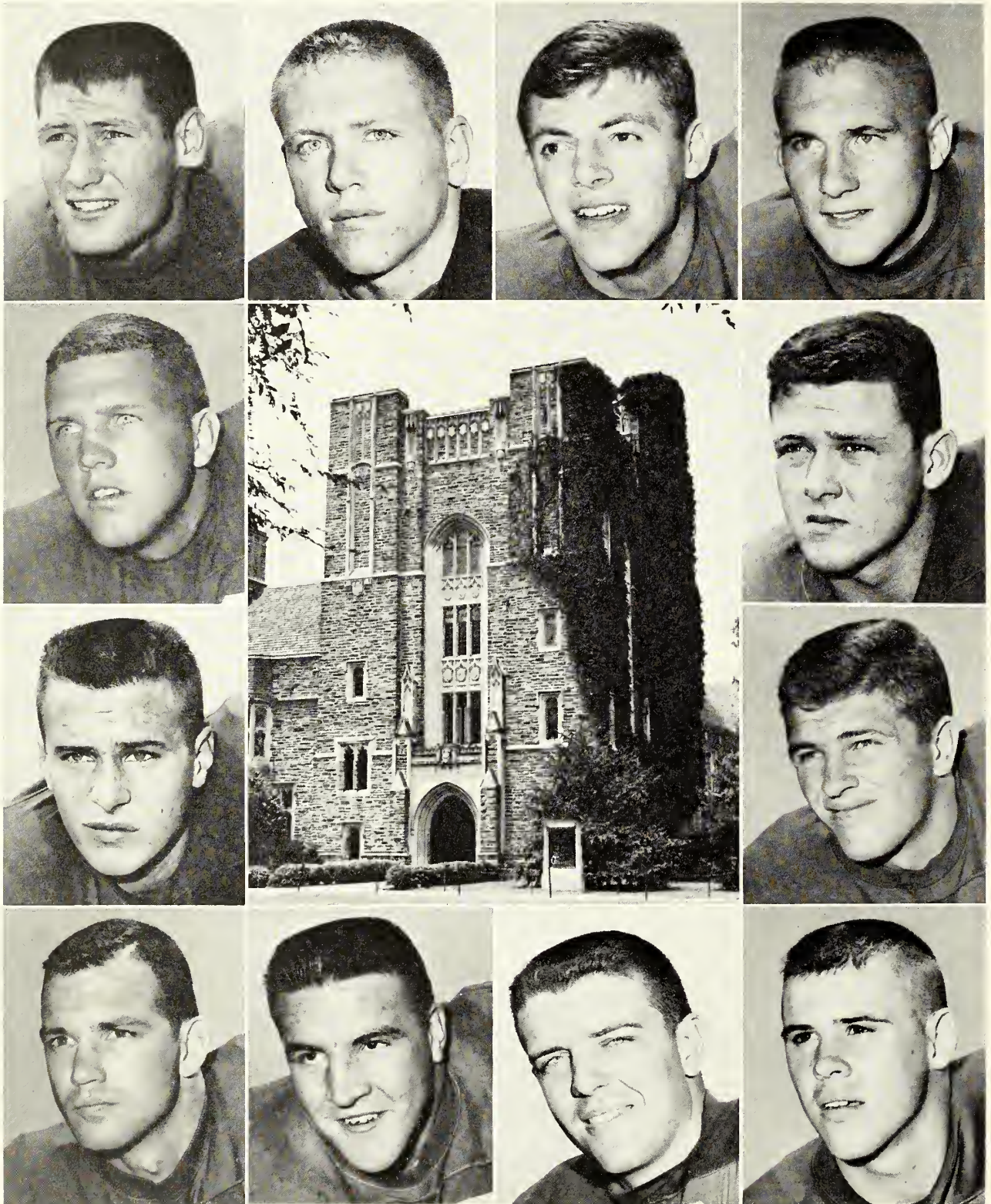

Defending champion Duke comes to Clemson today with a 3-1 record. Some of its top players are starting in upper left hand corner and reading clockwise, center Paul Bengel, halfback Danny Bridges, halfback Billy Futrell, halfback Mark Leggett, tackle Danny Lonon, fullback Bobby Weidman, quarterback Mark Caldwell, tackle Fred McCollum, guard Ray Barnes, quarterback Gil Garner, tackle J. V. McCarthy and end Dave Burdette. In the center is the Duke Student Union.

***now it's Pepsi***  
***for those who think young***



**TERRY BOTTLING COMPANY**

**ANDERSON, S. C. and GREENWOOD, S. C.**

Under appointment from Pepsi-Cola Co., New York





**GUESS WHO MADE THE MOST YARDS RUSHING AND PASSING, SCORED MOST, AND WON THE GAME?  
GUESS WHO JUST BOUGHT A NEW SUPER TORQUE 1963 FORD GALAXIE?**

FOR THE ANSWER SEE YOUR FRIENDLY NEIGHBORHOOD FORD DEALER

A PRODUCT OF  MOTOR COMPANY

FANS—WATCH THE EXCITING NCAA COLLEGE FOOTBALL GAMES AND NFL PRO GAMES ON TV . . . THEY'RE BROUGHT TO YOU BY FORD.  
CHECK NEWSPAPER FOR TIME AND STATION.

# 1962 —Clemson College Varsity Football Roster — 1962

No.	Name	Pos.	Age	Hgt.	Wgt.	Class	Hometown	High School
11	Mac Renwick	QB	21	5-11	176	Jr.	Winnsboro, S. C.	Mount Zion
14	*Jim Parker	QB	21	6-1	196	Jr.	Havertown, Pa.	Havertown
15	**Joe Anderson	QB	21	6-3	204	Sr.	Greenwood, S. C.	Greenwood
16	Gary Rankin	QB	20	5-11	180	So.	Cross Creek, Pa.	Avella District
17	Jimmy Bell	QB	19	6-0	175	So.	Hartsville, S. C.	Hartsville
20	*Rodney Rogers	CLB-FB	22	6-3	189	Sr.	Mullins, S. C.	Mullins
22	*Mack Matthews	RH	20	5-10	195	Jr.	Lincolnton, Ga.	Lincolnton
23	Jim Skiffey	RH	19	5-9	163	So.	Niles, Ohio	Niles McKinley
24	Billy Ward	RH	19	5-11	175	So.	Columbia, S. C.	Eau Claire
26	Mickey Entrekin	Punter	23	5-11	170	Sr.	Fairfax, Ala.	Valley
27	Bob Harner	RH	19	5-10	189	So.	Lutherville, Md.	Calvert Hall
28	Denny Patrick	RH	18	6-0	179	So.	Charleston, S. C.	Rivers
31	Pat Crain	FB	20	6-2	208	So.	Latrobe, Pa.	Latrobe
32	Bob Fritz	FB	21	5-10	184	Jr.	Asheboro, N. C.	Asheboro
33	Charles Dumas	FB	19	6-2	218	So.	Forsyth, Ga.	Mary Persons
34	George Sutton	FB	19	6-1	196	So.	Fort Mill, S. C.	Indian Land
38	*Jimmy Howard	FB	20	5-9	180	Jr.	Clemson, S. C.	Daniel
40	Billy Miller	LH	22	5-10	190	Jr.	Warren, Ohio	Warren G. Harding
41	Ronnie Fowler	LH	19	5-11	171	So.	Atlanta, Ga.	North Fulton
43	**Eddie Werntz	Punter	22	6-0	190	Sr.	Savannah, Ga.	Benedictine Mil.
44	Hal Davis	LH	19	5-11	184	So.	Charleston, S. C.	St. Andrews
48	*Jerry Taylor	LH	20	5-10	180	Jr.	Winnsboro, S. C.	Mount Zion
49	**Elmo Lam	LH	21	6-0	170	Sr.	Elkton, Va.	Elkton
53	Ted Bunton	C-LB	19	6-0	201	So.	Pelzer, S. C.	Palmetto
54	Fudge Dotherow	C-LB	21	6-2	190	Jr.	Inman, S. C.	Chapman
56	Bill Hecht	C-LB	20	6-0	218	So.	Staunton, Va.	West (Knoxville)
59	Richard Cooper	C-LB	20	6-0	200	So.	Clemson, S. C.	Daniel
60	Tracy Childers	LG	23	5-11	190	Jr.	Great Falls, S. C.	Great Falls
61	*Clark Gaston	LG	21	6-1	214	Jr.	Greenville, S. C.	Greenville Senior
62	Jerry Rogers	LG	19	6-0	203	So.	Warren, Ohio	Warren G. Harding
64	J. W. Black	LG	22	6-2	210	Sr.	Swansea, S. C.	Swansea
65	*Walter Cox	RG-LB	20	6-0	198	Jr.	Clemson, S. C.	Daniel
66	*Jack Aaron	LG	20	6-0	217	Jr.	Forest Park, Ga.	Forest Park
67	Joe Blackwell	RG-LB	19	6-1	203	So.	York, S. C.	York
68	Carew Alvarez	RG-LB	19	6-0	202	So.	Marion, S. C.	Marion
69	Billy Weaver	RG-LB	22	6-2	202	Jr.	Pamplico, S. C.	Hannah
70	* Joseph Balles	RT	20	6-3	218	Jr.	Lincoln Heights, Pa.	Hempfield
71	**Dave Hynes	LT	21	6-1	231	Sr.	Atlanta, Ga.	Marist
72	*Wade Hall	RT	21	6-1	211	Jr.	Winnsboro, S. C.	Mount Zion
73	Johnny Boyette	LT	18	6-3	236	So.	Lyman, S. C.	James F. Byrnes
74	*Don Chuy	RT	21	6-1	249	Sr.	Nutley, N. J.	Nutley
75	Chuck Evans	LT	21	6-3	239	Jr.	Jeannette, Pa.	Jeannette
76	Karl Engel	LT	23	6-1	211	Sr.	Edgewater, N. J.	Dwight Morrow
77	Vince Straszynski	RT	19	6-1	240	So.	Morrisville, Pa.	Morrisville
80	**Coleman Glaze	LE	21	6-0	202	Sr.	Charleston, S. C.	St. Andrews
81	*Bob Poole	RE	20	6-4	205	Jr.	Florence, Ala.	Decatur
82	Dave Brown	LE	20	6-2	205	So.	Atlanta, Ga.	Forest Park
83	*Johnny Case	RE	20	6-4	204	Jr.	Walterboro, S. C.	Walterboro
84	**Oscar Thorsland	RE	22	6-4	219	Sr.	Teaneck, N. J.	Teaneck
87	Stu Caplan	RE	19	6-1	190	So.	Pittsburgh, Pa.	Taylor Allderdice
88	Lionel Harvin	LE	21	6-3	190	Jr.	Columbia, S. C.	Dreher
89	*Lou Fogle	LE	20	6-3	198	Jr.	Franklin, Pa.	Franklin



# Duke University Blue Devils . . .

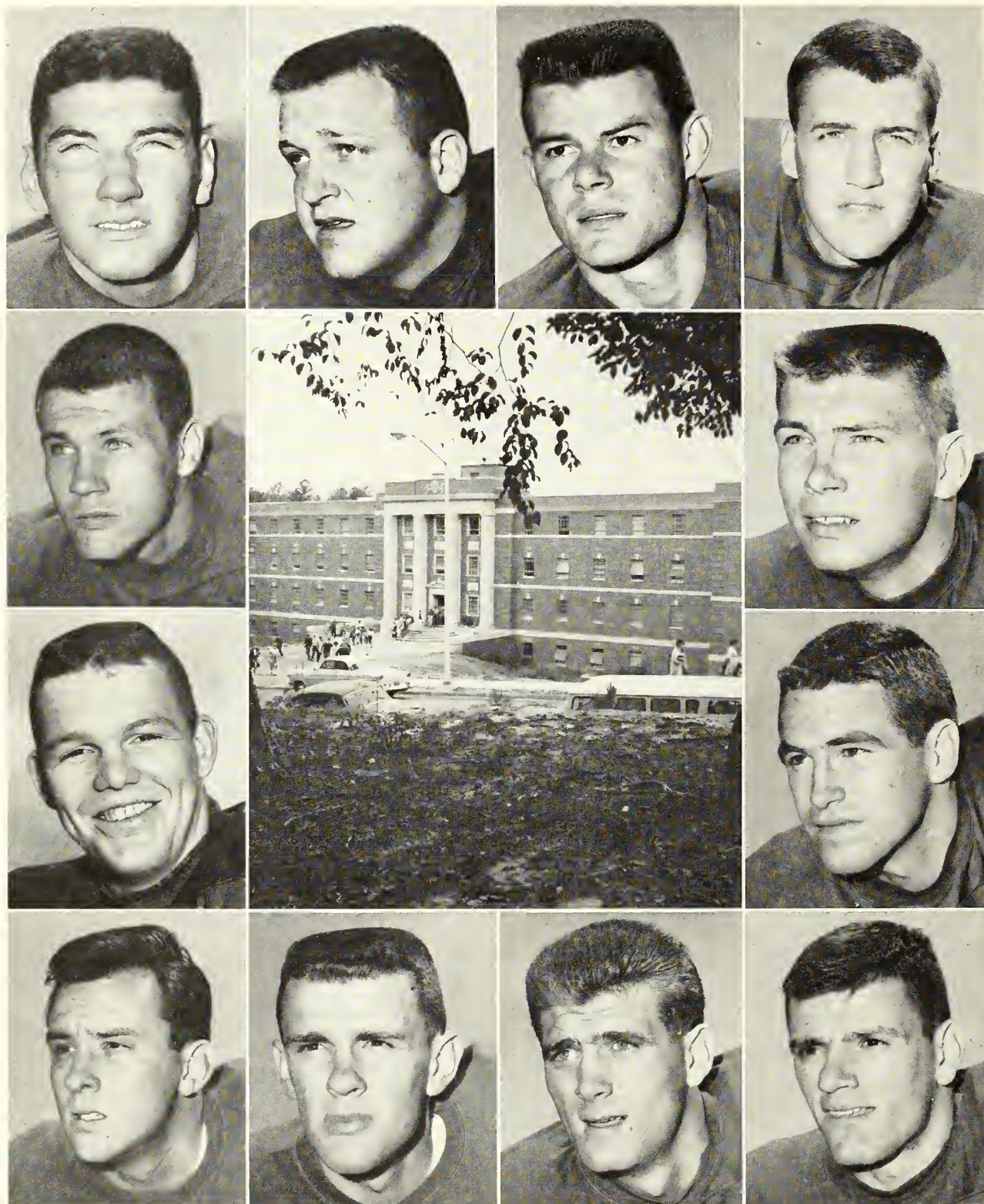

Another group of Duke players making their 1962 visit to "Death Valley" are, starting in upper left hand corner and reading clockwise, end Chuck Drulis, fullback Barry Ramsey, end Ed Chesnutt, guard Jim Fuqua, tackle Chuck Walker, tackle Dick Havens, tackle Art Gregory, guard Dave Condon, quarterback Jerry Stoltz, end Bob Beasley, quarterback Walt Rappold, and end Zo Potts. In the center is the new structure housing the Duke department of biological sciences.

# Enjoy that **REFRESHING** **NEW FEELING** with **COKE**

TRADE-MARK ®

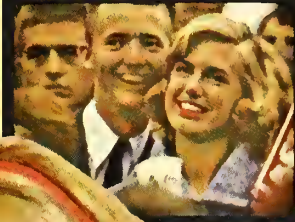

1 OFFSIDE

2 ILLEGAL PROCEDURE POSITION OR SUBSTITUTION

3 ILLEGAL MOTION

4 ILLEGAL SHIFT

5 ILLEGAL RETURN

6 DELAY OF GAME

7 PERSONAL FOUL

8 CLIPPING

9 ROUGHING THE KICKER

10 UNSPORTSMANLIKE CONDUCT

11 ILLEGAL USE OF HANDS AND ARMS

12 INTENTIONAL GROUNDING

13 ILLEGALLY PASSING OR HANDING BALL FORWARD

14 FORWARD PASS OR KICK CATCHING INTERFERENCE

15 INELIGIBLE RECEIVER DOWNFIELD ON PASS

16 BALL ILLEGALLY TOUCHED, KICKED OR BATTED

17 INCOMPLETE FORWARD PASS, PENALTY DECLINED, NO PLAY OR NO SCORE

18 HELPING RUNNER OR INTERLOCKED INTERFERENCE

19 BALL DEAD: IF HAND IS MOVED FROM SIDE TO SIDE TOUCHBACK

20 TOUCHDOWN OR FIELD GOAL

21 SAFETY

22 TIME-OUT

23 FIRST DOWN

24 BALL READY FOR PLAY

25 START THE CLOCK



**Coca-Cola Bottling Company, Anderson, S. C.**

# "Viceroy's got the taste



## Clemson

### PROBABLE STARTING LINEUP

No.	Name	Position
80	COLEMAN GLAZE . . .	LE
71	DAVE HYNES . . . . .	LT
66	JACK AARON . . . . .	LG
53	TED BUNTON . . . . .	C
65	WALTER COX . . . . .	RG
74	DON CHUY . . . . .	RT
81	BOB POOLE . . . . .	RE
15	JOE ANDERSON . . . .	QB
44	HAL DAVIS . . . . .	LH
22	MACK MATTHEWS . . .	RH
38	JIMMY HOWARD . . .	FB

## THE TIGER SQUAD

11 Renwick, QB	41 Fowler, LH	70 Balles, RT
14 Parker, QB	43 Wertz, P	71 Hynes, LT
15 Anderson, QB	44 Davis, LH	72 Hall, RT
16 Rankin, QB	48 Taylor, LH	73 Boyette, RT
17 Bell, QB	49 Lam, LH	74 Chuy, RT
20 R. Rogers, C-LB	53 Bunton, C-LB	75 Evans, LT
22 Matthews, RH	54 Dotherow, C-LB	76 Engel, LT
23 Skiffey, RH	56 Hecht, C-LB	77 Straszynski, RT
24 Ward, RH	59 Cooper, C-LB	80 Glaze, LE
26 Entrekin, P	60 Childers, LG	81 Poole, RE
27 Harner, RH	61 Gaston, LG	82 Brown, LE
28 Patrick, RH	62 J. Rogers, LG	83 Case, RE
31 Crain, FB	64 Black, LG	84 Thorsland, RE
32 Fritz, FB	65 Cox, RG-LB	87 Caplan, RE
33 Dumas, FB	66 Aaron, LG	88 Harvin, LE
34 Sutton, FB	67 Blackwell, RG-LB	89 Fogle, LE
38 Howard, FB	68 Alvarez, RG-LB	
40 Miller, LH	69 Weaver, RG-LB	

That's right!

Smoke all seven filter brands and you'll agree: some taste too strong . . . some too light . . .

but Viceroy's got the taste that's right!

That's right!



**Duke**

PROBABLE STARTING LINEUP

No.	Name	Position
98	PETE WIDENER . . .	SE
85	ART GREGORY . . .	LT
61	JOHNNY MARKAS . LG	
57	PAUL BENDEL . . .	C
60	JEAN BERRY . . . .	RG
78	DICK HAVENS . . .	RT
83	ZO POTTS . . . . .	RE
17	WALT RAPPOLD . .	QB
25	BILLY FUTRELL . .	LH
47	MARK LEGGETT . .	RH
35	BOBBY WEIDMAN . .	FB

**THE BLUE DEVIL SQUAD**

11 Garner, QB	42 Winchester, HB	71 Walker, T
13 Uible, QB	44 Reynolds, HB	73 Stewart, T
14 Waite, QB	45 Hawn, HB	78 Havens, T
15 Wilkinson, HB	47 Leggett, HB	79 Lomax, T
16 Stoltz, QB	49 Bracey, HB	80 McCollum, T
17 Rappold, QB	51 Creech, C	81 Simpson, E
19 Caldwell, QB	54 Davis, C	82 McCarthy, T
24 Harris, HB	57 Bengel, C	83 Potts, E
25 Futrell, HB	59 Williams, C	84 Wulfsberg, E
28 Baird, HB	60 Berry, G	85 Gregory, T
33 Curtis, FB	61 Markas, G	86 Lonon, T
34 Ramey, FB	63 Fuqua, G	87 Beasley, E
35 Weidman, FB	64 Johnson, G	89 Burdette, E
37 Ramsey, FB	65 Cromartie, G	90 Drulis, SE
38 Bell, FB	66 Condon, G	93 Viereg, SE
39 May, FB	67 Dalton, G	97 Chesnutt, SE
40 Bridges, HB	68 Barnes, G	98 Widener, SE
41 Odom, HB	69 Grant, G	99 Crisson, SE

# ZING!

with

*Coca-Cola*

TRADE MARK

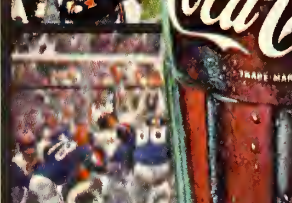

## PENALTIES

1. **OFFSIDE** by either team; Violation of scrimmage or free kick formation; Encroachment on neutral zone – Loss of Five Yards.

2. **ILLEGAL PROCEDURE, POSITION OR SUBSTITUTION** – Putting ball in play before Referee signals "Ready-for-Play"; Failure to complete substitution before play starts; Player out-of-bounds when scrimmage begins; Failure to maintain proper alignment of offensive team when ball is snapped; False start or simulating start of a play; Taking more than two steps after Fair Catch is made; Player on line receiving snap; Free kick out-of-bounds – Loss of Five Yards.

3. **ILLEGAL MOTION** – Offensive player illegally in motion when ball is snapped – Loss of Five Yards.

4. **ILLEGAL SHIFT** – Failure to stop one full second following shift – Loss of Five Yards.

5. **ILLEGAL RETURN** of ineligible substitute – Loss of 15 Yards.

6. **DELAY OF GAME** – Consuming more than 25 seconds in putting the ball in play after it is declared ready for play; Interrupting the 25-second count for any reason other than a free or excess time out granted by Referee; Failure to remove injured player for whom excess time out was granted; Crawling – Loss of Five Yards. Team not ready to play at start of either half – Loss of 15 Yards.

7. **PERSONAL FOUL** – Tackling or blocking defensive player who has made fair catch; Piling on; Hurdling; Grasping face mask of opponent; Tackling player out of bounds, or running into player obviously out of play; Striking an opponent with fist, forearm, elbow or locked hands; Kicking or kneeling – Loss of 15 Yards. (Flagrant offenders will be disqualified.)

8. **CLIPPING** – Loss of 15 Yards.

9. **ROUGHING THE KICKER** or holder – Loss of 15 Yards.

10. **UNSPORTSMANLIKE CONDUCT** – Violation of rules during intermission; Illegal return of suspended player; Coaching from side lines; Invalid signal for Fair Catch; Persons illegally on field – Loss of 15 Yards. (Flagrant offenders will be disqualified.)

11. **ILLEGAL USE OF HANDS AND ARMS** by offensive or defensive player – Loss of 15 Yards.

12. **INTENTIONAL GROUNDING** of forward pass – Loss of Five Yards from spot of pass Plus Loss of Down.

13. **ILLEGALLY PASSING OR HANDING BALL FORWARD** – Loss of Five Yards from spot of foul Plus Loss of Down.

14. **FORWARD PASS OR KICK CATCHING INTERFERENCE** – Interference with opportunity of player of receiving team to catch a kick – Loss of 15 Yards. Interference by member of offensive team with defensive player making pass interception – Loss of 15 Yards Plus Loss of Down. Interference by defensive team on forward pass – Passing Team's Ball at Spot of Foul and First Down.

15. **INELIGIBLE RECEIVER DOWNFIELD ON PASS** – Loss of 15 Yards.

16. **BALL ILLEGALLY TOUCHED, KICKED OR BATTED** – Forward pass being touched by ineligible receiver beyond the line of scrimmage – Loss of 15 Yards from Spot of Preceding Down and Loss of a Down. Eligible pass receiver going out-of-bounds and later touching a forward pass – Loss of Down; Illegally kicking a free ball – Loss of 15 Yards.

17. **INCOMPLETE FORWARD PASS** – Penalty declined; No play or no score.

18. **HELPING THE RUNNER**, or interlocked interference – Loss of 15 Yards.

**Coca-Cola Bottling Company, Anderson, S. C.**

# Duke University Blue Devils . . .

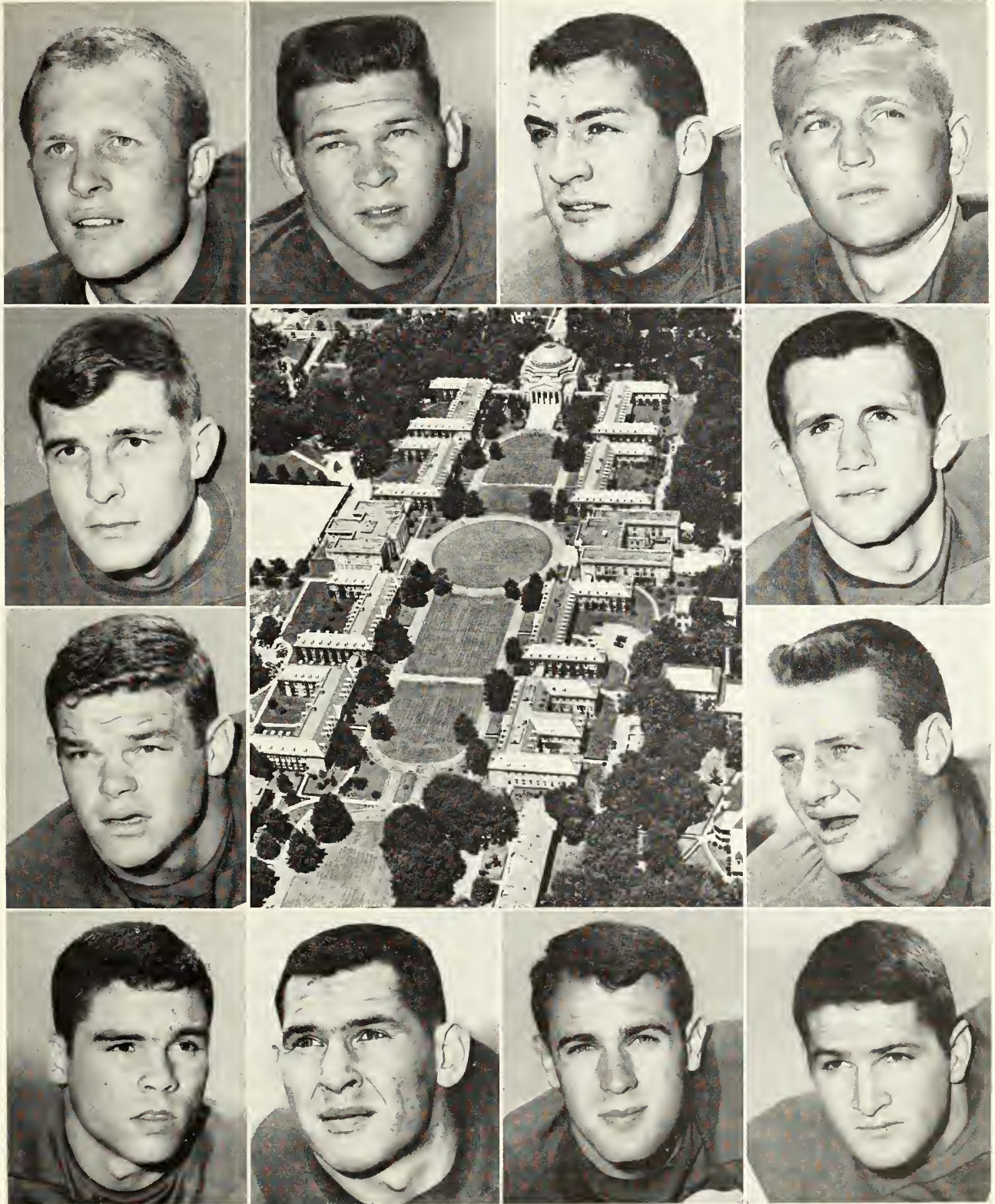

Twelve more of the Duke players furnishing opposition for the Tigers at "Band Day" are, starting in the upper left hand corner and reading clockwise, halfback Sonny Odom, guard Dave Dalton, guard Johnny Markas, end Stan Crissom, end Pete Widener, halfback Bill Reynolds, center Ken Williams, halfback Jay Wilkinson, tackle John Lomax, halfback Bill Baird, guard Jean Berry and halfback Bobby Hawn. In the center is an aerial view of Duke's East (Women's) Campus.



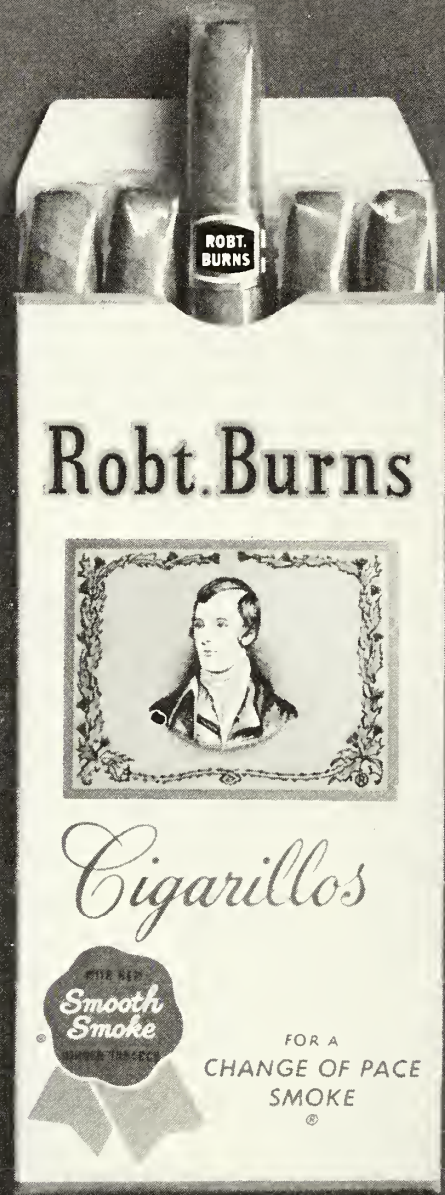
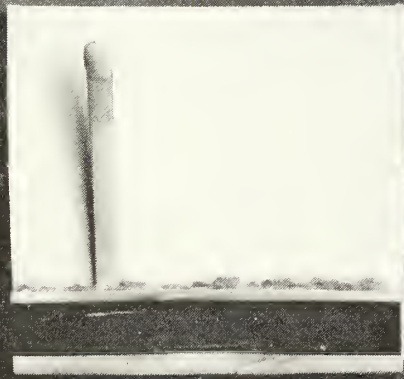

**Let your next match start  
you on a change of pace.**

**You'll be striking up a lasting friendship, too.** You'll discover Robt. Burns Cigarillos are just different enough to provide a stimulating change of pace. Size it up. The Cigarillo is not so long you need a lunch hour to enjoy it. Not too long. Not too short. Just the right

size. Just the right mildness, too. Cigarillo's fine blend of tobaccos sees to that. It's mild but full of flavor—the kind of flavor you don't have to inhale to enjoy. Change of pace. Peace of mind. Only 5¢ each. Remember, if it's not a Robt. Burns, it's not the Cigarillo.

**Robt. Burns Cigarillos are on sale at this stadium.**

## Duke University Squad Roster

No.	Name	Position	Hgt.	Wgt.	Age	Hometown	Class
11	*Gil Garner	QB	6-0	174	21	Augusta, Ga.	Sr.
13	Dave Uible	QB	5-11	193	20	Shaker Heights, O.	So.
14	Steve Waite	QB	6-0	191	20	Batavia, N. Y.	So.
15	*Jay Wilkinson	HB	6-1	196	20	Norman, Okla.	Jr.
16	Jerry Stoltz	QB	6-1	200	21	Wins'n-Salem, N. C.	Jr.
17	*Walt Rappold	QB	6-3	202	22	Beckley, W. Va.	Sr.
19	Mark Caldwell	QB	5-9	177	19	Clinton, Tenn.	So.
24	Rich Harris	HB	6-0	165	20	Charlotte, N. C.	So.
25	*Billy Futrell	HB	5-11	200	21	Lynchburg, Va.	Jr.
28	Bill Baird	HB	6-1	188	18	Pikeville, Ky.	So.
33	Mike Curtis	FB	6-2	209	19	Rockville, Md.	So.
34	Dale Ramey	FB	6-0	200	20	South Boston, Va.	So.
35	Bobby Weidman	FB	5-11	195	20	Richmond, Va.	So.
37	*Barry Ramsey	FB	5-10	202	21	Marion, N. C.	Jr.
38	Alex Bell	FB	5-11	195	19	Raleigh, N. C.	So.
39	Vann May	FB	6-1	195	21	Mt. Olive, N. C.	Jr.
40	*Danny Bridges	HB	6-0	197	22	Hampton, Va.	Sr.
41	Sonny Odom	HB	6-1	188	19	Greensboro, N. C.	So.
42	Charlie Winchester	HB	6-0	195	21	Brevard, N. C.	Jr.
44	*Bill Reynolds	HB	5-10	185	22	Charleston, W. Va.	Sr.
45	*Bobby Hawn	HB	5-10	173	21	Wins'n-Salem, N. C.	Jr.
47	*Mark Leggett	HB	5-10	185	21	Asheboro, N. C.	Sr.
49	Biff Bracey	HB	6-1	196	19	Orangeburg, S. C.	So.
51	Frank Creech	C	6-0	193	20	Smithfield, N. C.	So.
54	Bob Davis	C	6-3	211	19	Aiken, S. C.	So.
57	*Paul Bengel	C	6-1	197	22	Arnold, Pa.	Sr.
59	*Ken Williams	C	5-11	199	21	Lexington, N. C.	Sr.
60	*Jean Berry	G	6-0	218	22	Mooresville, N. C.	Sr.
61	*Johnny Markas	G	5-11	196	22	Morganton, N. C.	Sr.
63	Jim Fuqua	G	6-1	198	20	Spray, N. C.	So.
64	Bobby Johnson	G	6-2	200	20	Hopeville, Va.	So.
65	Fred Cromartie	G	6-0	202	20	Charlotte, N. C.	So.
66	*Dave Condon	G	6-1	216	21	Parma, Ohio	Sr.
67	*Dave Dalton	G	6-0	195	21	Asheboro, N. C.	Jr.
68	Ray Barnes	G	6-1	197	21	Hillsboro, N. C.	Jr.
69	Wes Grant	G	6-2	206	19	Kannapolis, N. C.	So.
71	*Chuck Walker	T	6-2	224	21	Allison Park, Pa.	Jr.
73	Ken Stewart	T	6-4	256	20	Charleston, W. Va.	So.
78	*Dick Havens	T	5-11	203	22	Westminster, Md.	Sr.
79	*John Lomax	T	6-4	211	22	Abbeville, S. C.	Sr.
80	*Fred McCollum	T	6-2	207	22	Savannah, Ga.	Sr.
81	Bill Simpson	E	5-11	200	19	Dublin, Va.	So.
82	J. V. McCarthy	T	5-11	215	20	Rumson, N. J.	So.
83	*Zo Potts	E	6-2	197	21	Washington, N. C.	Sr.
84	Einar Wulfsberg	E	6-0	195	20	Arlington, Va.	So.
85	*Art Gregory	T	6-3	218	21	Aiken, S. C.	Sr.
86	Danny Lonon	T	6-2	214	20	Hickory, N. C.	So.
87	Bob Beasley	E	6-3	207	20	Durham, N. C.	Jr.
89	Dave Burdette	E	6-3	206	19	College Park, Ga.	So.
90	Chuck Drulis	SE	6-3	205	19	St. Louis, Mo.	So.
93	Art Viereg	SE	6-3	200	19	Arlington, Va.	So.
97	*Ed Chesnutt	SE	6-2	189	22	Charlotte, N. C.	Sr.
98	*Pete Widener	SE	6-2	191	22	Westminster, Md.	Sr.
99	*Stan Crisson	SE	6-2	200	21	Cherryville, N. C.	Jr.

\*—denotes letterman



"OFFICIAL WATCH FOR THIS GAME — LONGINES — THE WORLD'S MOST HONORED WATCH"



# Tiger Band



## STAFF

Band Commander ----- Wayne Rish  
Vice Commander ----- Jim Webb  
Drum Major ----- Jeff Tisdale  
Student Bandmaster ----- Nat Peeples  
Supply Officer ----- Jerry Raz  
Sergeant Major ----- Eddie Collins  
Captain, Color Guard ----- Gordon Halfacre

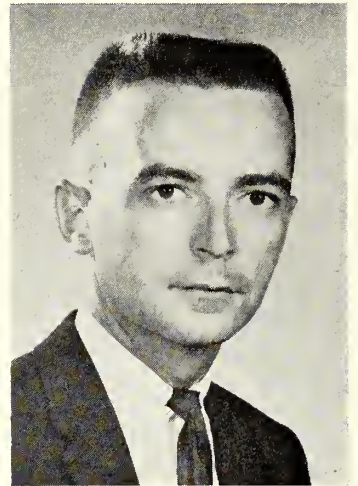

JOHN H. BUTLER  
Director

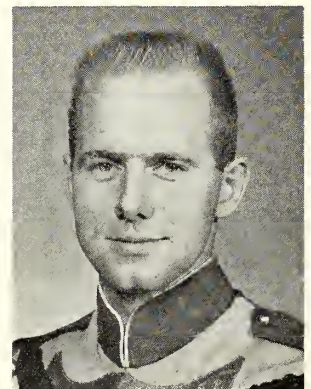
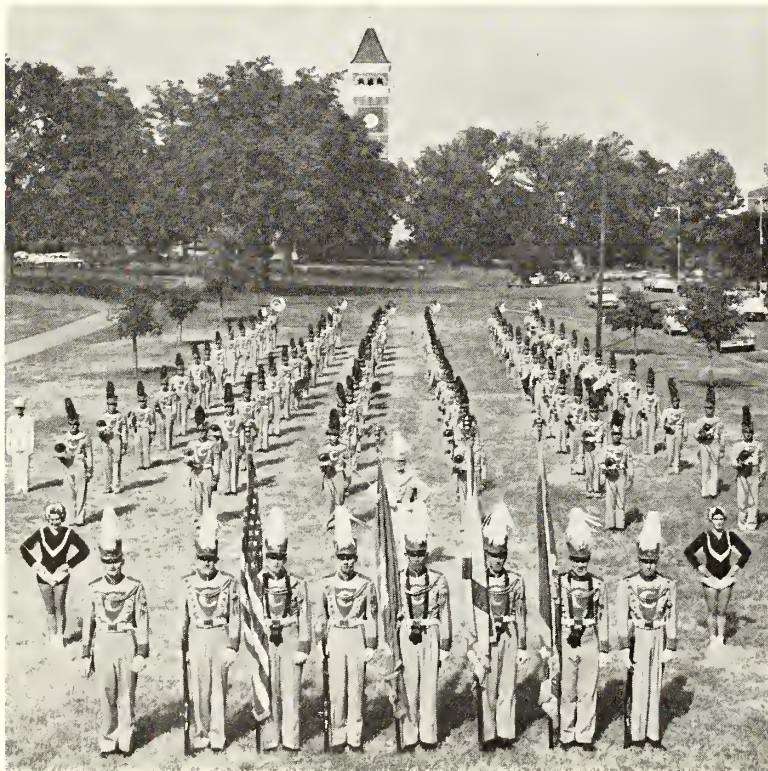

WAYNE RISH  
Band Commander

# BAND DAY

## PROGRAM

### Pre-Game

Clemson College TIGER BAND entrance

Welcome — Dean Walter Cox

Prayer — Jerry Gainey, Assistant Student Chaplain

NATIONAL ANTHEM

TIGER BAND exit

### Game

2:00 p. m. — CLEMSON vs DUKE UNIVERSITY

(Game Announcer — Al Joseph)

### Halftime

#### MASSED BANDS

- A. Salute to Duke University  
BIG BAND BEGUINE (Paul Yoder)  
Entrance and Routine of Majorettes
- B. Parade of Color Guards  
BRISTOL MARCH (Paul Yoder)
- C. 18/19 - 62 Formation  
Salute to Land Grant Centennial  
FAITH OF OUR FATHERS (Arr. Walters)
- D. Company Fronts  
EXODUS (Gold—Arr. Warrington)
- E. T-I-G-E-R-S Formation  
CLEMSON ALMA MATER

#### CONDUCTORS:

Paul Yoder — Ft. Lauderdale, Florida; William Basden — Camden, S. C.;  
and John H. Butler — Clemson, S. C.

Color Guards under direction of Morgan G. Brenner, York, Pennsylvania  
Majorettes under the direction of Lou Fain, Clemson, S. C., and Nancy  
Land, Seneca, S. C.

---

## GUEST ARTISTS

---

### PAUL YODER GUEST CONDUCTOR

Paul Yoder has been a composer and arranger of music for school and college bands for the past thirty years. He has some one thousand publications for band in the catalogues of more than seventy different music companies. He is best known at Clemson College for his arrangement of our fight song TIGER RAG. Mr. Yoder is a graduate of the University of North Dakota and of Northwestern University. He was recently awarded an honorary Doctor of Music degree by the University of North Dakota. He is the Vice President of the American Bandmasters Association and a member of ASCAP, and makes his home in Fort Lauderdale, Florida.



### MORGAN BRENNER COLOR GUARD COORDINATOR

For the fourth consecutive year, Mr. Brenner returns to the Clemson College campus as coordinator of color guard activities for Band Day. In addition to his regular duties as instructor of the William Penn High School color guard in York, Pa., and director of the Pennsylvania state champion all-girl color guard "Les Guillotiniers", Mr. Brenner is an adjudicator in the All-American Association of Contest Judges, and is National Commissioner of Color Guards for the All-American Drum and Bugle Corps and Band Association.

### WILLIAM BASDEN GUEST CONDUCTOR

William Basden, of Camden, S. C., is president of the South Carolina Music Educator's Association, Bandmaster's Division. He taught several years in public schools in South Carolina before going to Camden, where he is now conductor of one of the finest bands in the state.

---

## SOME OF TODAY'S GUESTS



**Laurens  
Ford High School Band**

**Pageland  
High School Band**

**Irmo-Chapin  
High School Band**

**Kings Mountain, N. C.  
School Band**

**Tryon, N. C.  
High School Band**

**Laurens  
High School Band**

**Anderson  
Hanna High Sr. Band**

**Hickory Tavern  
High School Band**

**Greer  
Blue Ridge Fighting Tiger Band**

**Greensboro, Ga  
Tiger Band**

**Columbia  
Dreher High School**

**Great Falls  
High School Band**

### LOU FAIN — NANCY LAND Twirling Coordinators

Mrs. C. C. Fain, director of the Fain School of Dancing in Clemson, S. C., is known for her excellent work in all types of physical education. She was in charge of the physical education program for girls in the Clemson area schools for several years. She also served in this capacity during the Marching Band Clinics at Clemson College.

Mrs. T. J. Land, a 1961 honor graduate of Clemson College, has been director of the Thornton School of Dance in Seneca, S. C., for several years. While at Clemson College, Nancy served with the TIGER BAND as majorette for four years, three of these years as head majorette. She also worked as twirling and strutting instructor on the staff of the Marching Band Clinics.

# PARTICIPATING BANDS

## GEORGIA BANDS

Town	Director	Band
Acworth	James G. Poolos	North Cobb High School Band
Clayton	W. H. Ashburn	Rabun County High School Band
Commerce	Gary Morgan	Commerce High School Tiger Band
Greensboro	Huey G. Kent	Greensboro Tiger Band
Tallulah Falls	Tommy E. Ginn	Tallulah Falls School Band

## NORTH CAROLINA

Gastonia	Leslie O. McCollum	Ashley High School Band
Hendersonville	Earl H. Martin	Hendersonville High School Band
Kings Mountain	Joe C. Hedden	Kings Mountain School Band
Lowell	Charles Hooper	Holbrook High School Band
Murphy	Edward J. Reynolds	Murphy School Band
Newton	Landon D. Walker	Newton-Conover High School Band
Robbinsville	J. W. Holtzclaw	Robbinsville High School Band
Stanley	Charles Hooper	Stanley High School Band
Tryon	Mary B. Welborn	Tryon High School Band

## SOUTH CAROLINA

Anderson	John R. Fogle	T. L. Hanna High School Senior Band
Bamberg	Alton McCollum	Bamberg High School Band
Barnwell	Milton Butler	Barnwell Scarlet Knights Band
Belton	Louis Polatty	Belton High School Warrior Band
Clemson	Glenn C. Hubbard	Daniel High School Band
Clover	George M. Wingard	Clover High Blue Eagles Band
Columbia	Donald L. Wood	Dreher High Blue Devil Marching Band
Cowpens	Le Sharpton	Cowpens High School Band
Duncan	Russell W. Fike	James F. Byrnes Rebels Band
Easley	Gertrude Sanders	Easley High Green Wave Band
Edgefield	Barbara Long	Strom Thurmond High School Band
Fort Mill	Keebler F. Mills	Fort Mill Yellow Jacket Band
Gray Court	John J. Hindman	Hickory Tavern High School Band
Great Falls	Herbert L. Gilliam	Great Falls High School Band
Greenville	Gordon K. Casad	Carolina High School Band
Greenwood	Allen E. Putman	Greenwood Emerald Band
Greer	Walter A. Leopard	Blue Ridge Fighting Tiger Band
Heath Springs	Roy Sigler	Heath Springs High School Band
Hopkins	Paul Bodie	Lower Richland High School Band
Inman	Harrison W. Elliott	Chapman High School Band
Irmo	Edgar L. Bazemore	Irmo-Chapin High School Band
Laurens	Walter L. Bryant	Ford High School Band
Laurens	John J. Hindman	Laurens High School Band
Manning	George C. Olin	Manning High School Marching Band
Moncks Corner	LaRee D. Huxford	Berkeley High School Band
Pacolet	Herman Davis, Jr.	Pacolet High School Band
Pageland	James B. Leopard	Pageland High School Band
Pendleton	Robert Bauknight	Pendleton High School Band
Pickens	Darrel Haworth	Pickens High School Marching Band
Prosperity	Walter C. Merritt	Mid-Carolina High School Band
Roebuck	Sara E. Hodges	Roebuck High School Marching Bucks
St. Matthews	Woodrow Deaton	St. Matthews High School Band
Seneca	Robert A. Horton	Seneca High School Band
Simpsonville	Dan Allen	Hillcrest High School Band
Travelers Rest	Ralph C. Gilliam	Travelers Rest High School Band
Walhalla	Camilla Graeber	Walhalla High School Band
Westminster	Clarence E. Buttes	Westminster High School Band
Whitmire	Walter T. Counts	Whitmire High School Band
Williamston	Marvin E. Chidester	Palmetto High School Band
Woodruff	LeRoi B. O'Dell	Woodruff High School Band

# 1962 RULES CHANGES

by CHARLES W. TUCKER, JR.

1961's number one  
controversy provokes the  
chief rules  
change  
for 1962



The Football Rules Committee of the National Collegiate Athletic Association has added no new rules for 1962, but they have amended several of the old rules, which will give them a new look from the point of view of the grid fan, and which should be mentioned here in order to clarify what has happened. There have also been the usual number of technical changes in wording and rewriting to further simplify the application of the rules, but these will not be noticed by the spectator. Of the four or five changes in this year's rules, the one which will be the most conspicuous is the change in the rule governing the extension of a period; and it may be well to refresh our memories on this one in light of the controversy that developed in the Notre Dame-Syracuse game last November.

Syracuse was leading 15-14; and on the last play of the game Notre Dame tried a field goal, which failed. Time had expired on the play, but one of the officials called a penalty on a Syracuse end for roughing the holder of the kick. After a 15-yard penalty, Notre Dame tried another field goal, and this one was successful—thereby winning the game for them 17-15. After the game was over, a considerable controversy developed as to whether Notre Dame should have had another play. The rule governing extension of a period is rather long and somewhat complicated to the average fan, but there is one part of the rule which specifically states that the period shall not end if there is a foul on the last play by team B while team A is in possession of the ball. The Official N.C.A.A. Rules Interpretations contained ambiguous statements as to what constituted "possession" in the case of an attempted field goal. This led to the technical dispute that caused so much discussion last fall. The Rules Committee has now amended this rule in order to prevent any future occurrence of such a rhubarb. They have simply eliminated that part of the rule which reads, "a foul by team B while team A is in possession." In other words, if team B fouls team A on the last play of the game this year, team A gets another play regardless of whether they had kicked or passed the ball.

Among the other changes which will be noticed by you astute fans are the following:

**TEAM A MAY NOW DOWN THEIR OWN SCRIMMAGE KICK WITHIN TEAM B'S 10-YARD LINE WITHOUT PENALTY.**

For many years, team A has not been permitted to touch its scrimmage kick within team B's 10-yard line without penalty. The penalty was a touchback which gave team B the ball on its 20-yard line, first and ten to go. In years gone by, one of the great weapons in offensive football was a good kicker who could get that ball high enough to get his ends down the field and far enough to put it close to

the opponent's goal line. If the ends were successful in downing the ball close to the goal line, team B was in the hole with their back to the wall. Because of the fact that there was vicious blocking by both teams, around the ball, the defense blocking out the offensive players in the hope that the ball would roll across the goal line for a touchback, and the offense trying to block out the defensive players in an attempt to get at the ball, the rule was put in the book restricting the offensive team from touching the ball within team B's 10-yard line. The Committee has now decided to change the rule back to where it was many years ago with no restriction on the kicking team attempting to down their own kick. So, we can assume there will be plenty of action on a punted ball near the goal line this season.

**PENALTY FOR ILLEGAL SHIFT REDUCED FROM 15 YARDS TO 5 YARDS.**

This is the second time this penalty has been changed in the past several years. On many plays there is a very fine distinction as to what is an illegal shift, which carries a 15-yard penalty, and an illegal motion, which carries a 5-yard penalty. Most officials are reluctant to take 15 yards away from a team on a borderline decision for an infraction no more serious than one which carries a 5-yard penalty. For this reason, it is quite possible that there were illegal shifts which were not penalized. By reducing the penalty on an illegal shift from 15 yards to 5 yards, it is now in the same category with illegal motion and will probably be penalized more frequently in the future.

**"DELIVER A BLOW" INSERTED IN THE DISQUALIFYING FOULS RULE.**

Last year, the disqualification rule stated that no player should strike an opponent with his fist, extended forearm, elbow or locked hands, or kick or knee an opponent. Penalty—15 yards and disqualification from further participation in the game. Apparently, the language of striking an opponent with extended forearm, elbow or locked hands was not strong enough, so they have inserted the words "deliver a blow" with extended forearm, elbow or locked hands which is quite clear in its language.

**PENALTY FOR ILLEGALLY KICKING A BALL IN PLAYER-POSSESSION INCREASED FROM 5 TO 15 YARDS.**

Last year, the penalty for illegally kicking a ball in player-possession was 5 yards from the spot. This year, the rule has been changed to 15 yards from the previous spot. In other words, if a defensive tackle broke through the line of scrimmage and deliberately kicked the ball out of the hands of an opponent who was holding it for a place kick, the penalty would now be 15 yards from the spot where the ball was snapped. The rule also goes further and states that this year no player shall deliberately kick a forward pass. This is a good trick if you can do it, but not in the eyes of the Rules Committee, as they have prescribed a 15-yard penalty from the previous spot for such an act. The penalty for deliberately kicking a free ball remains the same—offended team's ball at the spot of the foul.



**T**



GUARD  
TRACY CHILDERS



TACKLE  
DON CHUY

**I**



GUARD  
RICHARD COOPER



GUARD  
WALTER COX

**G**



FB  
PAT CRAIN

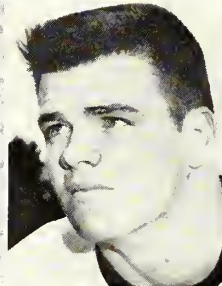

END  
JIMMY DANIEL

**E**



HB  
HAL DAVIS



CENTER  
FUDGE DOTHEROW

**R**



TACKLE  
KARL ENGEL



TACKLE  
CHARLIE EVANS

FB  
CHARLIE DUMAS

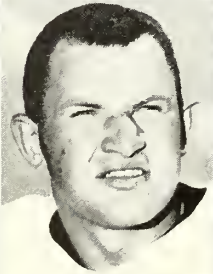

PUNTER  
MICKEY ENTREKIN

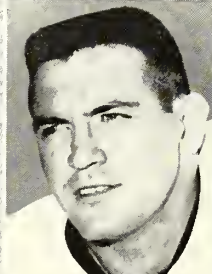

**S**

## Mauldin Chevrolet Co.

Clemson's Authorized Chevrolet Dealer

NEW CARS    USED CARS    TRUCKS

WE SERVICE ALL MAKES OF CARS & TRUCKS

PENDLETON

646-3354

CLEMSON

654-5387

Office Machines ● Equipment ● Supplies

Office Planning and Interiors

# Harper Brothers

GREENVILLE ● ANDERSON ● GREENWOOD

SPARTANBURG ● ROCK HILL

The Products of . . .

## AMERICAN BAKERIES

Are Unequaled



Bakers of Delicious, Wholesome

## MERITA Bread and Cakes



AMERICAN BAKERIES COMPANIES

Anderson, South Carolina

## THE OFFICIAL WATCH FOR THIS GAME



*The World's Most Honored Watch*

- \* Winner of 10 World's Fair Grand Prizes
- \* 28 World's Fair Gold Medals
- \* Highest Observatory Honors for Accuracy

*Premier Product of*

*Longines-Wittnauer*  
WATCH COMPANY

For Almost 100 Years, Maker of Watches  
of the Highest Character



Throughout the world, no other  
name on a watch means so much as

# LONGINES

The World's Most Honored Watch  
OFFICIAL WATCH

1960 OLYMPIC WINTER GAMES • 1959 PAN AMERICAN GAMES • 1960 U. S. OLYMPIC TRIALS • MAJOR NATIONAL AND WORLD CHAMPIONSHIPS IN ALL FIELDS BOTH HERE AND ABROAD

At Authorized

*Longines-Wittnauer*  
JEWELERS

**T**



END  
DARWIN FLANDERS

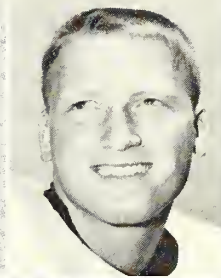

END  
LOU FOGLE

**I**

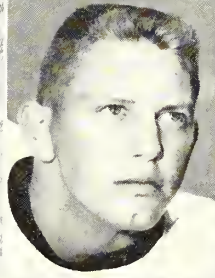

HB  
RONNIE FOWLER



FULLBACK  
BOB FRITZ

**G**

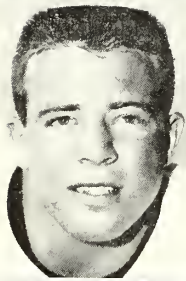

GUARD  
CLARK GASTON



CENTER  
DICK GERST

**E**



END  
COLEMAN GLAZE

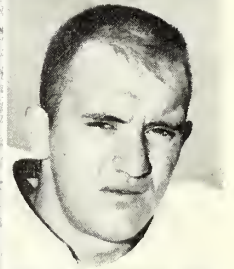

CENTER  
DAVE HALADAY

**R**

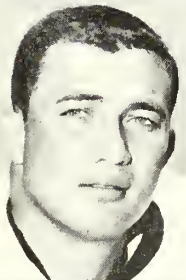

HB  
BOB HARNER



TACKLE  
BOOBY HOOKER

TACKLE  
WADE HALL

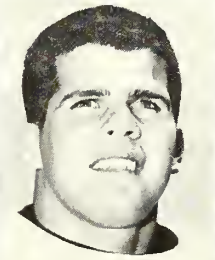

TACKLE  
PAUL HAYNES



**S**

*CLEMSON ALMA MATER*

*Where the Blue Ridge yawns its greatness*

*Where the Tigers play;*

*Here the sons of dear old Clemson,*

*Reign supreme always.*

CHORUS

*Dear old Clemson, we will triumph*

*And with all our might*

*That the Tiger's roar may echo*

*O'er the mountain height.*

A. C. Corcoran, '19

# HOWARD JOHNSON'S

## RESTAURANTS AND MOTOR LODGE

Highway 25 South at  
Interstate 85 and 291 By-Pass



Second Restaurant Location  
Highway 29 North at City Limits



GREENVILLE, S. C.

### THERE MUST BE A REASON WHY

We have been serving Clemson over 50 years

### SOME PLACES JUST HAVE A WAY WITH PEOPLE

We're glad to see our old friends back and extend a hearty  
welcome to you visiting Clemson for the first time.

## L. C. MARTIN DRUG COMPANY

COLLEGE AVENUE

CLEMSON, SOUTH CAROLINA

Clemson's Oldest, Largest and Most Reliable Drug Store !



**T**



QB  
MAC RENWICK

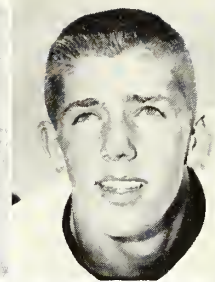

GUARD  
BUTCH ROBBINS

**I**

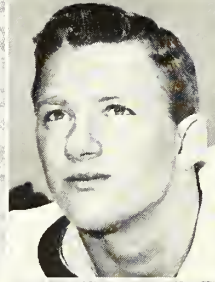

GUARD  
JERRY ROGERS



DEF. FB  
RODNEY ROGERS

**G**

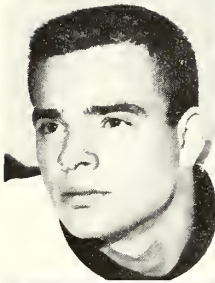

HB  
JIM SKIFFEY

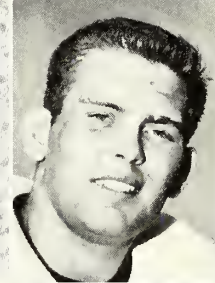

TACKLE  
VINCE STRASZYNSKI

**E**

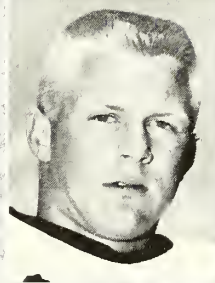

FB  
GEORGE SUTTON



HB  
JERRY TAYLOR

**R**

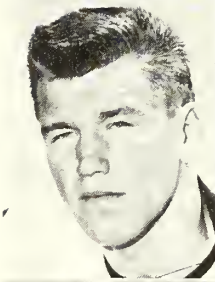

END  
OSCAR THORLAND



END  
MIKE TROY

**S**



HB  
BILLY



GUARD  
Y WE



QUARTERBACK  
WE

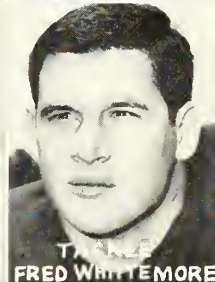

TACKLE  
FRED WHITTEMORE

## Assistant Coaches . . .

**COACH FRED (FRED) CONE.** Joined Clemson staff Jan. 1, 1961. Came to Clemson after playing with Dallas Cowboys of National Football League.

**Responsibilities:** Assistant coach working with varsity extra point, kickoff and field goal specialists. Also serves as chief recruiter in football.

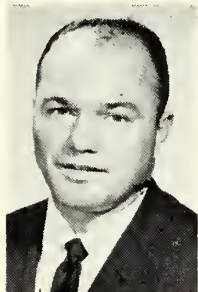

Cone

10 individual season and career marks at Clemson. **Pro football**—7 years with Green Bay Packers, 1 year with Dallas Cowboys. **Service**—11th Airborne 2½ years. **Married**—Judy Anderson, Green Bay, Wis., May 1, 1954. **Children**—Jeff, 7; Andy, 5; Amy, 2. **Bowl Game Participation:** 2 as a player (1949 Gator and 1951 Orange).

**COACH ROBERT MORGAN (BOB) JONES.** Joined Clemson staff November, 1930, while still student under Coach Josh Cody as freshman football coach. Was hired fulltime by Coach Jess Neely Jan. 7, 1931, as assistant football coach.

**Responsibilities:** Assistant varsity coach working with ends on both offense and defense.



Jones

**Coaching Experience: College**—Served as head freshman coach 1933-39. Coached boxing team 1933-48. Was golf coach 1931-41. Has been varsity end coach since February, 1940. On Clemson staff 32 years. **Personal Information: Born**—Starr, S. C., Nov. 19, 1908. **High School**—Starr, S. C., lettered in basketball and baseball. **College**—Clemson, graduated with BS degree in animal husbandry in 1930. Lettered 3 years in football, 3 in basketball. All-South Atlantic football, 1930. Alternate football captain, 1930. Basketball captain 29-30. **Service**—Army 5 years. Has 31 years of active and reserve duty. Holds rank of major general in reserve. Commanding general of 108th Reserve Division. **Married**—Ellen Moseley of Anderson, S. C., June 9, 1931. **Children**—Mrs. David Moja (Janet) of Winston-Salem, N. C.; Rose, 22; Robin, 15.

**Bowl Game Participation:** 7 as an assistant coach (1940 Cotton, 1949 Gator, 1951 Orange, 1952 Gator, 1957 Orange, 1959 Sugar, 1959 Bluebonnet).

Exclusive Movie Processors for  
"The Tigers"



Graham Photo Supply

11 Hammond Street  
GREENVILLE, S. C.

COMPLIMENTS OF

DIXIE CLEANERS

Alterations — Cleaning & Pressing

Cleaning by Miracle "Nu-Pro"

Phone 654-5241

Clemson, S. C.

HEYWARD MAHON  
COMPANY

Quality Apparel For  
Men and Boys

GREENVILLE

SOUTH CAROLINA

Clemson's Headquarters in Greenville

## Assistant Coaches . . .

**COACH JAMES BANKS (BANKS) McFADDEN.** Joined Clemson staff June, 1940, following graduation. Took leave of absence to play pro ball. Rejoined staff from Feb., 1941 to June, 1942. Returned from service Oct., 1945. On staff since that time.

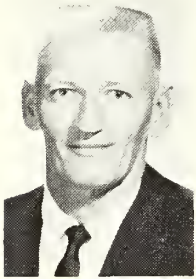

McFadden

**Responsibilities:** Assistant varsity football coach working with defensive backs. **Coaching Experience:** College — coached Clemson varsity basketball 10 years. Coached Clemson freshman football team. Coached Clemson varsity track and cross country. Has been on Clemson staff a total of 19 years. **Personal Information:** Born — Fort Lawn, S. C., Feb. 7, 1917. **High School**—Great Falls, S. C., lettered in football, basketball and track. **College** — Clemson, graduated in 1940 with BS degree in agricultural education, lettered 3 years in football, 3 in basketball, 3 in track. All-American in both football and basketball. **Pro football**—1 year (1940) with Brooklyn Dodgers.

**COACH ROBERT WILLIAM (BOB) SMITH.** Joined Clemson staff Feb., 1950, from private business in Clinton, S. C.

**Responsibilities:** Assistant varsity football coach working with line.

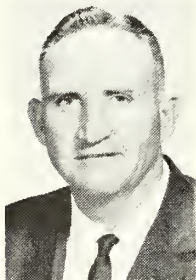

Smith

**Coaching Experience:** College—was assistant football coach at Furman 1934-1942. Coached in Naval aviation physical training program from May, 1942 to Feb., 1946. Served as head coach of Furman 1946 and 1947. Served as Clemson baseball coach 1952 through 1957. ACC coach-of-the-year in 1954. Assistant varsity coach at Clemson 12 years. **Personal Information:** Born — Cartersville, Ga., Dec. 6, 1912. **High School**—Cartersville, Ga., lettered in football, basketball, baseball, track. **College**—Furman, graduated with BS degree in economics in 1934. Lettered in football, baseball, basketball, track. **College fraternity**—Kappa Alpha. **Service**—Navy 4 years. **Married**—Catherine Jordan of Dillon, S. C., June 17, 1942. **Children**—Sandy, 16; Becky, 14; Bob, Jr., 10. **Bowl Game Participation:** 5 as an assistant coach (1951 Orange, 1952 Gator, 1957 Orange, 1959 Sugar, 1959 Bluebonnet).

## Poinsett Lumber and Manufacturing Company

Pearman Dairy Road  
ANDERSON, SOUTH CAROLINA

Makers of SINGER\* Slant-O-Matic  
sewing machines

\*A trade mark of The Singer Manufacturing Co.

## CLEMSON THEATRE CLEMSON, S. C.

Robert J. Moseley, Manager



The Theatre of Fine Entertainment



REDDY  
in  
Action

to bring you Electric Power efficiently,  
to deliver it dependably — where and  
when it is needed — at rates among  
the lowest in the nation.

DUKE POWER



## Assistant Coaches . . .

**COACH JAMES DONALD (DON) WADE.** Joined Clemson staff July, 1953. Came to Clemson from Waynesboro, Ga., High School.

**Responsibilities:** Assistant varsity football coach working with line. Recruiter.



Wade

**Coaching Experience: High School—** was assistant football coach at Waynesboro, Ga., one year. **College—** Served six years as Clemson assistant freshman coach. Coached freshman baseball team five years. Assistant line coach at Clemson three years. On the Clemson staff 9 years.

**Personal Information: Born—**Tyroneza, Ark., Aug. 10, 1928. **High School—**Lenoir City, Tenn., lettered in football and basketball. **College—**Clemson, graduated in 1952 with BS degree in education, lettered in football 2 years. **Service—** Army 2 years. Played two years service football with 187th para-gliders Inf. Regt. in Japan. **Married—**Barbara Henderson of Clemson, S. C., Dec. 2, 1949. **Children—** Donna, 10; Beth, 6; Clint, 4.

**Bowl Game Participation:** 2 as a player (1951 Orange and 1952 Gator); 3 as an assistant coach (1957 Orange, 1959 Sugar, 1959 Bluebonnet).

**COACH CHARLES FLETCHER (CHARLIE) WALLER.** Joined staff February, 1957. Came to Clemson from University of Texas.

**Responsibilities:** Assistant varsity football coach working with the offensive backfield. Recruiter.



Waller

**Coaching Experience: High School—** Line coach at Decatur, Ga., High 1 year. Head coach at Decatur 4 years with record of 43-3-1. Won last 25 in row. Coach of year in Georgia **College—**backfield coach at Auburn four years. Served as backfield coach at Texas two years. Has been on Clemson staff five years.

**Personal Information: Born—** Griffin, Ga., Nov. 26, 1921. **High School:** Griffin High School, lettered in football and basketball. **College:** Oglethorpe, graduated with AB degree in physical education. Lettered in football and baseball. Football captain in 1941. **Service:** Navy 4 years. **Married:** Maxine Ellis of Montgomery, Ala., April 24, 1954. **Children:** Cheryl Lynne, 7; Karen Jo, 6; Mary Frances, 2.

**Bowl Game Participation:** 4 as an assistant coach (1953 Gator and 1954 Gator with Auburn, 1959 Sugar and 1959 Bluebonnet with Clemson).

## Duckett Funeral Home

Courteous and Reliable Service

Air-Conditioned and  
Oxygen Equipped Ambulances

FUNERAL                      AMBULANCE

**CENTRAL, SOUTH CAROLINA**

Dial MErcury 9-2411 or MErcury 9-2072

Serving South Carolina Businesses  
and Schools Since 1844



## The R. L. Bryan Company

181 Calhoun St.              1440 Main St.  
CHARLESTON                      COLUMBIA

Columbia's nicest . . .

hotel  
WADE HAMPTON

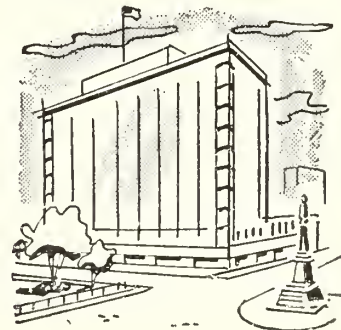

South Carolina's Largest and Finest  
Fitzhugh L. Smith, Mgr.

Where you stay does make a difference!

**FREE PARKING**



## Freshman Coaches . . .

**COACH COVINGTON (GOAT) McMILLAN.** Joined Clemson staff Sept. 1, 1937. Came to Clemson from Furman coaching staff.

**Responsibilities:** Head freshman coach, recruiting.

**Coaching Experience:** **High School**—4 years as head coach (1930-33) at Griffin, Ga., where he produced some outstanding teams.

**College**—assistant coach and director of physical education Furman University 3 years (1934-36). Clemson backfield coach at Clemson until 1955 when made head freshman coach. Helped develop 3 Clemson All-American backs. Also served as recreational director of state parks 7 years (1935-51). On Clemson staff for 25 years.

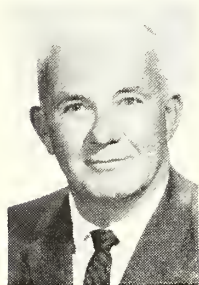

McMillan

**Personal Information:** **Born**—Marlboro, S. C., May 30, 1907. **High School**—Saluda, S. C., lettered in football. **College**—Clemson, graduated with BS Degree in chemistry in 1930. Lettered in football three years. All-Southern in football, 1929. In 1936 received MA degree in physical education from Peabody College, Nashville, Tenn. Has all work except thesis completed on MS in education at Clemson. **Service**—Army 4 years. **Married**—Edith Greer of Greenville, S. C., May 2, 1937. **Children**—Mrs. Joe Bynum (Cheryl) of Charlottesville, Va., Cecelia, 19, Johnny, 15, Tim, 7.

**Bowl Game Participation:** 7 as assistant coach (1940 Cotton, 1949 Gator, 1951 Orange, 1952 Gator, 1957 Orange, 1959 Sugar, 1959 Bluebonnet).

**COACH RONALD PEARCE (WHITEY) JORDAN.** Joined Clemson staff July, 1959. Came to Clemson after graduation.

**Responsibilities:** Assistant football coach working with freshman line. Recruiter.

**Coaching Experience:** **College**—Assisted with freshman team as a student while finishing up work on degree. Has been full time assistant freshman coach for three years.

**Personal Information:** **Born**—Florence, S. C., May 14, 1936. **High School**—Florence High School, lettered in football, baseball and basketball. **College**—Clemson, graduated with BS degree in education in 1959. Lettered in football three years. **Married**—Kappy Stewart of Florence, S. C., June 5, 1955. **Children**—Kim, 6; Karol 4; Stewart 3; Jo Kyle, born Aug 16, 1962.

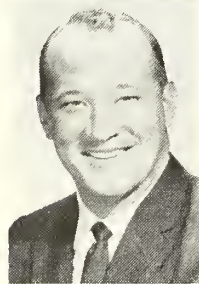

Jordan

**Bowl Game Participation**—1 as a player (1957 Orange), 2 as an assistant coach (1959 Sugar, 1959 Bluebonnet).

Before Disaster Strikes  
Be SURE of Your Insurance

with

Lawrence & Brownlee  
Agency

Southern Insurance Specialists

Telephone 225-8222 — 122 N. Main St.  
ANDERSON, S. C.



"BETTER BE SAFE THAN SORRY"



Complete Fire, Casualty, & Bond Coverage

WE BELIEVE  
IN YOUR JUDGMENT



COMPARE PET WITH ANY OTHER

# Business Managers . . .

**EUGENE PERRITT (GENE) WILLIMON, BUSINESS MANAGER OF ATHLETICS.** Joined Clemson staff April, 1950, from private business in Greenville, S. C.

**Responsibilities:** Handles all business matters pertaining to Clemson Athletic Assn., and IPTAY. **Background:** was in general insurance business for 17 years in Greenville. Came to Clemson as executive secretary of athletic association and IPTAY. Was named business manager of athletics in 1955. Is responsible for organizing IPTAY membership drive each year. Has been on Clemson staff for 12 years.



Willimon

**Personal Information:** Born—Greenville, S. C., Jan. 15, 1912. **High School**—Greenville, S. C., lettered in football. **College**—Clemson, graduated with BS degree in horticulture in 1933, lettered 2 years in football. **Service**—Armor 4 years. **Married**—Louise (Lou) McClure of Anderson, S. C., June 29, 1937. **Children**—Rusty, 22 and "Weezie", 18.

**Bowl Game Participation:** 5 as business manager of athletics (1951 Orange, 1952 Gator, 1957 Orange, 1959 Sugar, 1959 Bluebonnet).

**HENSLEE CLIFFORD (BILL) McLELLAN, ASSISTANT BUSINESS MANAGER OF ATHLETICS.** Joined Clemson staff May 1, 1958 from department of agricultural economics and seed certification at Clemson.

**Responsibilities:** Assists with all business dealings of Clemson Athletic Association. Handles ticket orders. Began serving as assistant coach working with line in Feb., 1955 while with agricultural department. Still assists with coaching despite heavy duties in business office. Handles all sideline bookkeeping during game.



McLellan

**Background:** Received graduate research assistantship while working on MS degree. Served as assistant agronomist 1 year, as assistant economist for 2 years.

**Personal Information:** Born—Hamer, S. C., May 26, 1932. **High School**—Dillon, S. C., lettered 3 years in football, 2 in baseball. **College**—Clemson, graduated in 1954 with BS degree in agronomy and Masters degree in agricultural economics from Clemson in 1956. Lettered 2 years in football. **Married**—Ann Rogers of Fork, S. C., June 5, 1954. **Children**—Suzy, 7; Bill, 5; Cliff, 4; Arch Anna, 1. **Bowl Game Participation:** 1 as a player (1952 Gator), 3 as an assistant coach (1957 Orange, 1959 Sugar, 1959 Bluebonnet).

## 1962 CLEMSON FOOTBALL SCHEDULE

Sept. 22—Georgia Tech at Atlanta	2:00 pm	\$5.50
Sept. 29—N. C. State at Raleigh	1:30 pm	4.00
Oct. 6—Wake Forest at Winston-Salem	2:00 pm	4.00
Oct. 13—Georgia at Clemson (Youth Day)	2:00 pm	4.50
Oct. 20—Duke at Clemson (Band Day)	2:00 pm	4.50
Oct. 27—Auburn at Clemson (IPTAY Day)	2:00 pm	4.50
Nov. 3—U. N. C. at Clemson (Homecoming)	2:00 pm	4.50
Nov. 10—Furman at Greenville	2:00 pm	4.50
Nov. 17—Maryland at College Park	1:30 pm	4.00
Nov. 24—U. S. C. at Clemson (Dad's Day)	1:00 pm	5.75

Follow the Tigers Through **IPTAY**

FOOTBALL BASKETBALL  
GOLF BASEBALL TENNIS

**DILLARD'S**  
Sporting Goods

Dillard's Marine Center  
ANDERSON, SOUTH CAROLINA

Archery Fishing Swimming Hunting

**CLEMSON**

A Name Respected in Education  
and Athletics

**FIRST NATIONAL**

A Name Respected in Banking

The First National  
Bank of South Carolina

Offices in

ANDERSON, CHARLESTON, CLEMSON  
COLUMBIA and SUMMERVILLE, S. C.

Member Federal Deposit Insurance  
Corporation

## Team Physicians . . .

**JUDSON ELAM (JUD) HAIR, TEAM PHYSICIAN.** Joined staff in May, 1957. Came to Clemson from private practice in Due West, S. C.

**Responsibilities:** Is in charge of student health services at Clemson. Serves as team physician for all athletic teams.



**Hair**

**Experience as doctor:** After graduation from medical school served one year internship at Greenville, S. C., General Hospital. Was in private practice in Mayesville, S. C., one year and in Due West, S. C., three years. Has been Clemson team physician five years.

**Personal Information: Born:** Columbia, S. C., April 8, 1925. **High School**—Columbia High School. **College:** Attended Clemson one year. Attended College of Charleston one year.

Graduated from Medical College of South Carolina in 1952 with doctor of medicine degree. **Service**—Air Force 3 years. **Married**—Mary Price of Elberton, Ga., August 25, 1946. **Children:** Judson, Jr., 13; Ann, 9; Jim, 7; Harry, 6.

**Bowl Game Participation:** 2 as team physician (1959 Sugar, 1959 Bluebonnet).

**JOHN CHARLES (CHARLIE) BARNETT, ASSISTANT TEAM PHYSICIAN.** Joined Clemson staff July, 1959. Came to Clemson from private practice at Slater, S. C.

**Responsibilities:** Assistant director of student health services. Serves as assistant team physician of all athletic teams.



**Barnett**

**Experience as a physician:** Served one year internship at Greenville General Hospital after graduation from med school. Was in private practice two years at Slater, S. C. Been on Clemson staff three years.

**Personal Information: Born:** Marietta, S. C., April 17, 1931. **High School:** Slater-Marietta, Slater, S. C. Lettered in football. **College:** Clemson, graduated in 1952 with BS in pre-medicine. Medical College of South Carolina, graduated in 1956

with doctor of medicine degree. **College fraternity:** Phi Rho Sigma. **Married:** Jean Chapman of Slater, S. C., August 18, 1954. **Children:** Allison, 4; Scott, 2.

**Bowl Game Participation:** 1 as assistant team physician (1959 Bluebonnet).

For a Quick Snack Between Classes Visit the

# Clemson Canteen

in the Student Center

SANDWICHES

SOFT DRINKS

SUNDRIES

STATIONERY

MAGAZINES

SUPPLIES

LOCATED IN THE LOGGIA  
IN THE HEART OF STUDENT ACTIVITY

## Trainer And . . .

**TRAINER FRED W. (FRED) HOOVER.** Joined Clemson staff July 1, 1959. Came to Clemson from Florida State University.

**Responsibilities:** Head trainer of all intercollegiate sports.

**Experience as a trainer:** Served as trainer at Florida State 1952 and 1953 and again 1957 and 1958. Has lectured on several football clinics. Is a member of National Trainers Association; secretary-treasurer District IV, National Trainers Association. Member of Phi Epsilon Kappa, national physical education fraternity. Head trainer at Clemson for three years.

**Personal Information: Born**—Jacksonville, Fla., July 3, 1930. **High School**—Andrew Jackson, Jacksonville, Fla.

**College**—Florida State University, graduated with BS degree in physical education in 1953. **College fraternity**—Sigma Chi. **Service**—Air Force 3 years. Captain in Air Force Reserve. **Married**—Elva Cook of Mt. Vernon, Ill., Dec. 15, 1956. **Children**—Catherine Ann, 4; and Bryan, 2.

**Bowl Game Participation:** 1 as trainer (1959 Bluebonnet).

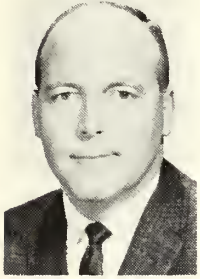

Hoover

## Equipment Manager . . .

**ASSISTANT TRAINER AND EQUIPMENT MANAGER HERMAN MCGEE.** Joined Clemson staff in March, 1934, after graduation from high school.

**Responsibilities:** Assists with training duties of all variety teams; serves as trainer for freshman football teams; keeps track of equipment of all athletic teams.

**Experience as trainer:** Served as assistant trainer from 1934 through 1948. Was trainer from 1948 through 1957. Has served as assistant trainer and equipment manager since 1958. Has been on Clemson staff for 28 years.



McGee

**Personal Information: Born**—Clemson, S. C., September 11, 1918. **High School**—graduated Pendleton High

(now Riverside), played basketball and baseball. **Service**—4½ years in infantry and quartermaster. **Married**—Lucia Greene of Pendleton, S. C., February 8, 1943.

**Bowl Game Participation:** 5 as trainer (1940 Cotton, 1949 Gator, 1951 Orange, 1952 Gator, 1957 Orange), 2 as assistant trainer and equipment manager (1959 Sugar, 1959 Bluebonnet).

### Sullivan Hardware Co.

ANDERSON, S. C.



SPORTING GOODS — FARM IMPLEMENTS  
HOUSEHOLD WARE — GIFTS



Serving This Section Since 1885

★ ARTISTS

★ DESIGNERS

★ ENGRAVERS

**Abrams • Bannister**

*Engraving Inc.*

30 E. COURT ST. • GREENVILLE, S. C.

### Nobody Says

### "Sis-Boom-Bah" Any More

It went out of date with the flying-wedge and handlebar mustaches. But the game goes on with new plays and new cheers. Uniforms are an ancient and traditional garb but today we bring to them modern fabrics—improved technique—advanced craftsmanship and contemporary design. Uniforms for Clemson and other fine colleges—"Uniforms of Distinction!"



**IRVING L. WILSON  
COMPANY**

ONE HIGHLAND AVENUE  
BALA-CYNWYD, PENNSYLVANIA

# Atlantic Coast Conference Football Officials

The Atlantic Coast assigns its football officials through the Supervisor of Officials, H. C. (Joby) Hawn of Winston-Salem, N. C., with the assistance of the Office of the Commissioner, James H. Weaver, and such assignments are not made public until the day of the game. Brief sketches of the 44 regularly-assigned football officials of the conference staff are listed below for your information and convenience, as follows:

EARL BARNETT, civil engineer and general building contractor, Charlottesville, Va. Graduate University of Virginia, Member Falcon Club, Mason. Chairman board of deacons First Baptist Church, Sunday School teacher, Training Union leader, chairman Boy Scout Committee. Formerly coach Lane High School, Charlottesville. 15 years officiating.

V. E. (ED) BAUGH, superintendent of engineering and maintenance T. E. Wannamaker, Inc., Orangeburg, S. C. Attended Clemson College. Deacon First Presbyterian Church. 18 years officiating. Past president South Carolina Football Officials Association.

LOU BELLO, teacher Raleigh City Schools, Raleigh, N. C. Graduate Duke University. Secretary Raleigh Hot Stove League, sports chairman March of Dimes, youth director church. 17 years officiating.

TOM CHAMBERS, accountant analyst, W. E. Graham & Sons Division of Vulcan Materials Co., Winston-Salem,

N. C. Graduate Duke University, Deacon and Trustee Calvary Baptist Church. 12 years officiating.

WILBURN C. CLARY, assistant superintendent, The Children's Home, Inc., Winston-Salem, N. C. Graduate University of South Carolina. Since 1937 coach at Children's Home, became principal 1944, assistant superintendent 1949. Executive secretary Western North Carolina High School Activities Assn. 20 years officiating. President-Secretary North Carolina High School Officials Association.

JIM COLLIER, industrial relations director, Woodside Mills, Greenville, S. C. Graduate Presbyterian College. Past president Parker Rotary Club. 14 years officiating.

FRED C. CRAFT, administrative staff assistant in South Carolina National Guard, Columbia, S. C. Graduate University of South Carolina. Member Sertoma Club, American Legion, Military Order of the World Wars, Columbia Touchdown Club. 24 years officiating.

HUGH M. CURRIN, attorney at law, Oxford, N. C. Graduate Wake Forest College. Past mayor of Oxford. Member Civitan Club. 14 years officiating.

D. A. (BABE) DANIEL, state director of sales, Great Central Insurance Co., Charlotte, N. C. Graduate Uni-

(Continued on next page)

## *The* **BOOK STORE**

### OFFICIAL SUPPLIER FOR

- |                     |             |
|---------------------|-------------|
| ☆ Text Books        | ☆ Notebooks |
| ☆ Manuals           | ☆ Pennants  |
| ☆ Drawing Equipment | ☆ Decals    |

.....  
**LOCATED IN THE BASEMENT OF  
THE STUDENT CENTER NEXT TO POST OFFICE**  
.....

## ACC Football Officials (Continued)

versity of North Carolina. Member Charlotte Quarterback Club. Former president North State Football Officials Association. 26 years officiating.

CARL B. DEANE, sporting goods dealer, Downtown Athletic Store, Charlottesville, Va. Graduate Duke University, Member Elks Club. 15 years officiating.

JOHN C. DONOHUE, general agent for State of Maryland, Penn Mutual Life Insurance Co., Baltimore, Md. Graduate St. Johns College of Annapolis, Md. Coach at St. Johns until 1939. Former president Baltimore Life Underwriter Assn. Trustee of Natl. Assn. of Life Underwriters. Former state chairman Heart Fund. Member board of visitors and governors at St. Johns College. Former president Maryland Board of Football Officials. 23 years officiating.

CHARLES D. EDMONDS, senior budget examiner, Veterans Administration, Arlington, Va. Attended University of Illinois, graduate Transylvania College, Masters degree PE Columbia University. Member Masonic Lodge. Rank lieutenant colonel US Army reserve corp. 15 years officiating.

WILLIAM R. EDWARDS, principal elementary school, The Children's Home, Winston-Salem, N. C. Graduate Appalachian State Teachers College, member Sertoma Club. 15 years officiating.

CHARLES F. ELLINGER, special account representative, Baltimore Business Forms Co., Baltimore, Md. Graduate University of Maryland. Member Quarterback Club, Colts Associates, Military Order Foreign Wars, Mason Landmark Lodge, Mt. Washington Club, Press Club. President Maryland Board Football Officials Assn. 17 years officiating.

ERNEST D. (B.) HACKNEY, insurance-real estate, Wilson, N. C. Graduate University of North Carolina, Phi Beta Kappa. Former President Wilson Junior Chamber of Commerce, Wilson County Assn. of Insurance Agents. Member Salvation Army Advisory Board, Wilson Recreation Commission, Board of Stewards, Methodist Church. 14 years officiating.

EVAN E. HENDRICKSON, general manager, New York Life Insurance Co., Columbia, S. C. Graduate Duke University. Member Lions Club, Past president Life Underwriters. Past president Raleigh, N. C. Little League. 18 years officiating.

MILTON A. HINES, personnel department, Chatham Manufacturing Co., Elkin, N. C. Graduate Guilford College. Scoutmaster Troop 46, Kiwanis Club. 13 years officiating.

EUGENE HOOKS, assistant professor in Department of Physical Education, Wake Forest College, Winston-Salem, N. C. Graduate Wake Forest College. All-American third baseman at Wake Forest. Former Wake Forest baseball coach. Doctors degree George Peabody College. 10 years officiating.

SIDNEY M. HUGHES, JR., partner Fritco Co., Norfolk, Va. Graduate Springfield College. Member Norfolk

Sports Club, Norfolk Yacht Club. 21 years officiating. Former president Southeastern Virginia Football Officials Assn.

VAUGHAN JENNINGS, co-owner McCollum Dodge Motors, Inc., Sumter, S. C. Attended Oklahoma A&M. Member American Legion, Forty and Eight, Elks. Chairman draft board. 16 years officiating.

LOUIS V. KOERBER, representative Standard Lime & Cement Co., Baltimore, Md. Graduate Johns Hopkins University. Secretary alumni association John Hopkins University. 11 years officiating.

JOHN W. (JACK) LINDSAY, assistant counsel, Liberty Life Insurance Co., Greenville, S. C. Secretary of Surety Insurance Co., Graduate University of North Carolina. South Carolina Bar Association. Staff officer S. C. National Guard. Mason and Shriner. President South Carolina Football Assn. 14 year officiating.

GEORGE MANNING, design engineer, Cocker Machine & Foundry Co., Gastonia, N. C. Graduate Georgia Tech, masters degree in engineering. 18 years officiating.

HARRY MARCHANT, sporting goods salesman, Johnson-Lambe Co., N. C. Graduate Durham High School. Member Junior Chamber of Commerce. Former president Durham Emergency & Rescue Squad. 15 years officiating.

M. E. McCLENNY, owner-operator Mickey's Pastry Shop, Goldsboro, N. C. Graduate Goldsboro High School. President Wayne County Boys Club. Former member Wayne Recreation Council. Member Lions Club, Loyal Order of Moose, American Legion, 40 and 8. Trustee Friends Church. 15 years officiating.

JULIAN McKENZIE, field supervisor, Travelers Insurance Co., Columbia, S. C. Graduate University of North Carolina. Member Junior Chamber of Commerce, Lions Club. 11 years officiating.

RAY MOORE, sales representative B. C. Remedy Co., Columbia, S. C. Graduate Camden High School. President Columbia Touchdown Club. Former president Pharmaceutical Assn. TMA. Former district governor South Carolina Junior Chamber of Commerce. 32nd degree Mason and Shriner. Deacon in Sherwood Forest Associate Reformed Presbyterian Church. 23 years officiating.

CHARLES MOSS, U. S. Department of Agriculture, Greenville, S. C. Graduate Clemson College. Former freshman coach Clemson. Member Greenville Touchdown Club, Mason. Chairman school recreation program. Former president South Carolina Football Officials Assn. 28 years officiating.

O. V. PLAYER, JR., owner Sinclair Service Station, Sumter, S. C. Attended University of South Carolina, Deacon First Presbyterian Church. Member Lions Club, 40 and 8, American Legion, Master Mason, Sumter School Board, Elks Club, Past director YMCA. 16 years officiating. Past president South Carolina Football Officials Association.

(Continued on next page)

## ACC Football Officials (Continued)

GEORGE T. RANKIN, teacher, Baltimore, Md. Graduate Towson State Teachers College. Member Harundale Civic Club. 17 years officiating. Past president Central Maryland Board of Basketball Officials, Baltimore-Washington Chapter of Eastern Football Officials.

GIL RUSHTON, district sales manager, Nationwide Insurance Co., Charlotte, N. C. Graduate Clemson College. Member Chamber of Commerce, Life Underwriters Assn., Greenville Touchdown Club, Elks Club. 11 years officiating. Past president Piedmont Football Officials Association of South Carolina.

ROBERT SANDELL, Owner Dairy Queen, Charlottesville, Va. Graduate Johns Hopkins University. Former All-American lacrosse player and coach at Virginia. 13 years officiating.

WILLIAM K. SHIPLEY, industrial sales engineer, Toledo Scale Corp., Baltimore, Md. Graduate University of Baltimore. Member NCAA All-American lacrosse selection committee. 12 years officiating. Past president Maryland Board of Football Officials.

WILLIAM C. SIMPSON, principal, Olympia High School, Columbia, S. C. Graduate University of South Carolina. 14 years as high school coach, past member National Alliance Football Rules Committee, Major in Air Force Reserve, member of Shandon Presbyterian Church. 16 years officiating. Director basketball clinics for South Carolina High School Association.

WILLIAM E. SMITH, associate professor, Physical Education Department, N. C. State College, Raleigh, N. C. Graduate Western Carolina Teachers College. Doctors degree George Peabody College. 16 years officiating.

CHARLIE TIMMONS, industrial engineer, Gulf Oil Co., Greenville, S. C. Graduate Clemson College. Former pro player Brooklyn Dodgers. All-Southern end. Member Greenville Touchdown Club. Sunday School teacher St. Paul Methodist Church. 12 years officiating.

FRITZ TURNER, chief LP-gas inspector, South Carolina Insurance Dept., Columbia, S. C. Graduate University of South Carolina. 19 years officiating.

BERNARD ULMAN, sales, National Pharmaceutical Mfg. Co., Baltimore, Md., Graduate University of Maryland. President Travelers Auxiliary of Maryland Pharmaceutical Assn. 18 years officiating. Past president Maryland Board of Football Officials, past president Southern Lacrosse Officials Association.

JACK D. VEST, personal lines manager, insurance department, Wachovia Bank and Trust Co., Winston-Salem, N. C. (residence Clemmons, N. C.) Graduate East Tennessee State College, masters George Peabody College. Four years experience as high school teacher and coach. Member Clemmons Moravian Church. 9 years officiating.

FLETCHER WALL, vice president and sales manager, Pat Brown Lumber Co., president Cary Lumber Co., Lexington, N. C. Graduate Duke University. All-State center. Amateur golf champion. 14 years officiating.

BOB WEAVER, principal Royal Oaks Elementary School, Kannapolis, N. C. Graduate Appalachian State Teachers College. Member Lions Club. American Legion, United States Naval Reserve, North Carolina Education Assn., life member National Education Assn., Assn of Professional Ball Players of America, Umpires Assn. of National Baseball Congress. 13 years officiating. Executive secretary Piedmont Officials Association.

W. M. WILBANKS, recreation director, Ware Shoals Community Foundation of Riegel Textile Corp., Ware Shoals, S. C. Attended Washington College. Past president Ware Shoals Lions Club. Member American Legion, Mason, Instructor American Red Cross. 22 years officiating.

ROBERT W. WISE, engineer, manager of product development, Deering Milliken, Greenville, S. C. Graduate U. S. Naval Academy. Registered professional engineers society. 13 years officiating. Past president Piedmont Chapter of Football Officials Association.

PAUL K. WOOD, district engineer, Southern Clay Pipe Institute of Atlanta, Georgia. Attended Georgia Tech. Graduated North Carolina State College. Member American Society of Civil Engineers. North Carolina Society of Engineers. 15 years officiating. (Residence Lexington, N. C.)

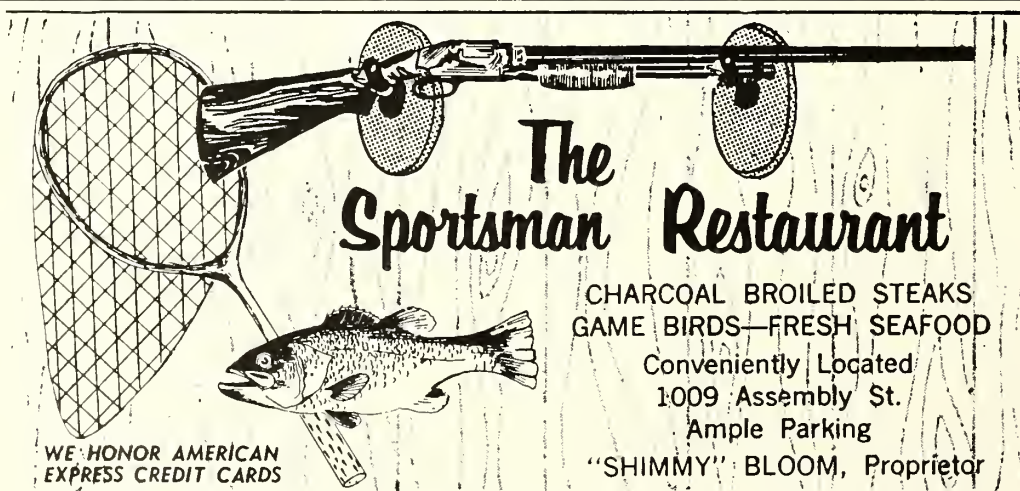

**The Sportsman Restaurant**

CHARCOAL BROILED STEAKS  
GAME BIRDS—FRESH SEAFOOD  
Conveniently Located  
1009 Assembly St.  
Ample Parking  
"SHIMMY" BLOOM, Proprietor

WE HONOR AMERICAN EXPRESS CREDIT CARDS

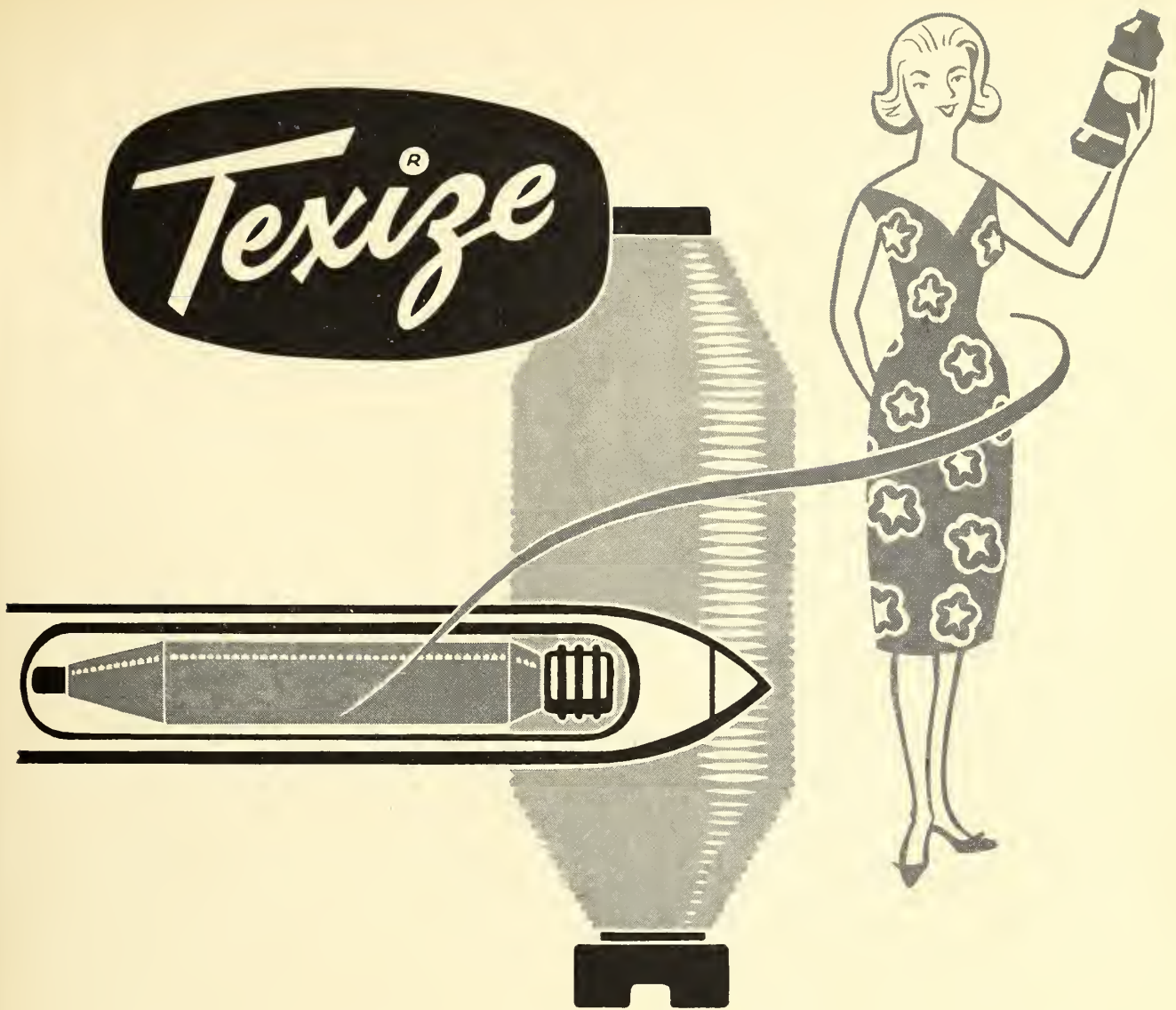

## Strongest Line in Any League

Precision chemistry does it. It's the reason behind the widespread acceptance of Texize products for the textile industry... and the reason that Texize is able to produce the finest line of work-saving household products on the market today.

*That's why textile people and homemakers alike say...*

**NOTHING WORKS LIKE A TEXIZE PRODUCT**





Take a puff...it's Springtime!



# Salem refreshes your taste —air-softens— every puff

In the rich taste of a Salem cigarette, you'll notice a softness very like the clear, mild springtime air. You'll find Salem refreshes your taste, just as springtime refreshes you.

- menthol fresh
- rich tobacco taste
- modern filter, too

Created by R. J. Reynolds Tobacco Company