

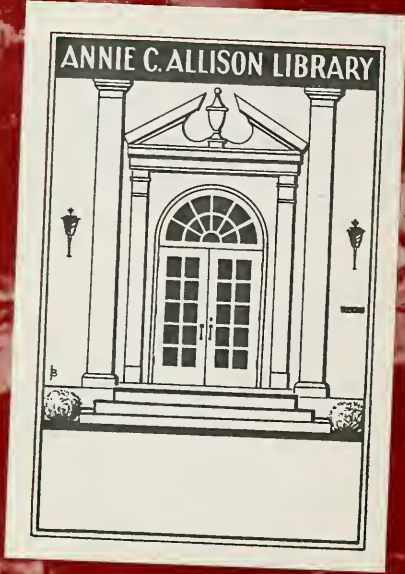

10 m. Postman

45

ANNIE C. ALLISON LIBRARY







Digitized by the Internet Archive
in 2010 with funding from
Lyrasis Members and Sloan Foundation

<http://www.archive.org/details/milestones1945ward>



Ex Libris

The 1945





VOLUME XXXI

Published by the Students of

WARD-BELMONT SCHOOL

NASHVILLE, TENNESSEE

<i>Editor</i>	FAY MAPLES
<i>Associate Editor</i>	CAROLYN BUIE
<i>Business Manager</i>	MARGRAVE PAUL
<i>Feature Editor</i>	BETTE PIERCE
<i>Assistant</i>	BARBARA KEMPER
<i>Art Editor</i>	YVETTE DUPONT
<i>Assistants</i>	JOAN FORSYTHE, PAT COOLEY, DORIS BURKS
<i>Photographic Editor</i>	BABETTE MARSH
<i>Assistants</i>	EMILY ASBURY, MARGARET ANN FUNK
<i>Day Student Representative</i>	MARTHA JEAN QUINN
<i>Preparatory School Representative</i>	CAROLYN DENDINGER
<i>Sponsor</i>	MISS MARY JANE KOELZ



Milestones Staff



From left to right: MARGARET ANN FUNK, JOAN FORSYTHE, EMILY ASBURY, PAT COOLEY, CAROLYN DENDINGER, BARBARA KEMPER, YVETTE DUPONT, MISS KOELZ, CAROLYN BUIE, FAY MAPLES, BETTE PIERCE, MARGRAVE PAUL, BABETTE MARSH.

We have attempted in this 1945 MILESTONES to picture for each girl her Ward-Belmont days. In so doing the fictitious letter of an alumna is used. Thus all our efforts have been directed toward producing a personal and distinctive yearbook.

So ends another MILESTONES. With sadness we leave the old typewriter silent, bid farewell to the untidy desk, and leave the little office with the fond hope that next year's staff will find there the same good times that we have had.

S

Dear Ward. Belmont girls,

As I take up my pen in this year of '45, 'tis in the spirit of one whose thoughts dwell often with you. Perhaps our personal acquaintance shall never be, yet in an intangible sense we are more than friends.

You, too, have walked the familiar campus that I have traveled o'er thousands of times in a nostalgic memory, for I am one of many girls who can never forget the carefree days, the friendships and parting tears of dear W.B. — I miss it, and so will you.

You'll always have a warm spot in your heart for girlish laughter, pigtails, and sloppy clothes, magnolias in the spring. Then there's one memory which will never fade... those cold chills which tingled up and down your spine when your classmates burst forth with the beloved "Bells of Ward-Belmont." May this feeling symbolize the "milestone" which will always be yours.

c/o Midge
Ward -
Nash



"SPECIAL DELIVERY"

To the man who displays an untiring energy, typifying the real Ward-Belmont spirit that we all strive to obtain, we wish to pay tribute. His is the organ music which makes chapel services more impressive. It is he who plays the famous chimes in the old tower that bring a serious and misty expression to the eyes of each girl, making her realize more fully the beauty that is the heart of her Alma Mater.

In appreciation for his many years of faithful and unceasing service we wish to dedicate our nineteen hundred forty-five MILESTONES to Mr. F. Arthur Henkel.



ACKLEN HALL







The SINGING TOWER



"a friend in need is a friend indeed" — in a quoting mood, aren't we? Not being philosophical, but just trying to give you a bit of advice. Learn now, my dears, to appreciate your elders. An older mind is more capable than yours.

We trust our administration as one friend trusts another — relying on their counsel and wisdom.

When the time comes for you to venture into the world alone, the moral code that guides you thru life is the one that wise minds are offering open-heartedly to you — a W.B.

always has our
ents at W.B.

War
Na

the
or.
try
my
out.
help
and
every
too
or
r.
S

m
have
ood
here.
ing so
I hope
little
Or
er
who
em



Administration

DR. JOSEPH E. BURK

President

The kind smile and sympathetic understanding of Doctor Burk will make him long remembered by every Ward-Belmont girl. His personal interest in all phases of school life and his proven executive ability mark him as an able and outstanding president of the school.





MR. CHARLES P. HOGARTH

Dean of Faculty

Always ready to offer encouragement and advice, Dean Hogarth ranks as a favorite among the students and faculty. Problems dissolve, replaced by desire for higher scholastic attainments under his capable guidance.

MISS ANNIE ALLISON

*Principal of
Preparatory School*

The gracious charm of the principal of the preparatory school extends to every girl on the campus. Fondly termed "Miss Annie" by her students, she has a sympathetic solution for all their problems.



MR. ALAN IRWIN

*Dean of
Conservatory of Music*

This genial person has distinguished himself by his outstanding abilities in the field of music. His patience and unfailing reassurance have encouraged many a music student to greater achievements.

MISS GERTRUDE CASEBIER
Student Counselor

There is no problem too small to merit the concern and understanding of this lady. For her sincerity, good humor, and cordiality Miss Casebier has the admiration and appreciation of every Ward-Belmont girl.



MR. TIMOTHY G. DONOVAN
Business Manager

In one year Mr. Donovan has proved himself adept at managing the school's financial affairs. His ready smile and pleasing manner mark him as a most worthy member of the administrative staff.



MISS ALMA PAINE
Registrar

Miss Paine's charming personality typifies the true Ward-Belmont spirit. Her consideration creates for each new girl the first home-like atmosphere she encounters at school. Affable and obliging she is a pleasure to know.

Faculty

LONA C. ALMOND
Mathematics

B.S., Birmingham Southern College; M.A., Alabama University.

FRIEDA DERDEYN BAMBAS
French

B.A., University of Oklahoma; M.A., University of Pittsburgh; Certificat, Pensionnat de la Sainte-Famille, Brussels, Belgium; further graduate study, University of Puerto Rico, Columbia University, Middlebury Language School.

VERNA BRACKINREED
Piano

B.Mus., Cincinnati Conservatory of Music; Graduate, Baker Conservatory, Flint, Michigan; Student, Conservatoire Americaine, Fontainebleau, France; pupil of Isidor Phillip in Fontainebleau and Paris; pupil of Mrs. Lucile C. Jolly, Marcian Thalberg, Wiktor Labunski, Roy Underwood.

MARY ELIZABETH CAYCE
Physical Education

Graduate of Ward-Belmont School; B.S., George Peabody College for Teachers.

CATHERINE CHAMBERS
History

B.A., Baylor University; M.A., University of Texas; further graduate study, University of Texas, University of Mexico.

FRANCES B. DAKON
Chemistry

B.S., M.A., University of Arkansas.

JESSE DANIEL
Home Economics and Physiology

Attended the University of Tennessee; B.A., Union University.

MARY ELIZABETH DULANEY
Dancing

Graduate, Chalif Normal School of Dancing; Special Student, Emerson College of Oratory; member of the Dancing Masters of America, Inc.; pupil of Dorothy Norman Cropper, Jan Veen, Perry Mansfield, Jack Donahue, Ivan Tarasoff, Albertina Rasch, Vesclaw Sznthoda.

GERTRUDE RAYMOND DEMPSTER
Biology

B.A., East Texas Teachers College; M.A., Southern Methodist University; Graduate Student, George Peabody College for Teachers.

THOMAS B. DONNER
Spanish

B.A., East Texas Teachers College; M.A., Southern Methodist University; Graduate Student, George Peabody College for Teachers.

MARY MARGARET FRENCH
English

B.A., University of North Dakota; M.A., Wellesley College; further graduate study, University of Iowa and Northwestern University.

MARGARET FULLER
Riding

B.S., Sargent College of Physical Education, Boston University.

MARY L. GIVENS
Modern Languages

B.A., Randolph-Macon Woman's College; M.A., Ph.D., University of Wisconsin; Certificat d'Etudes Francaises, University of Besancon; further graduate study, University of Paris and University of Chicago.

MARGUERITE DOZIER GORDON
English

B.A., Vanderbilt University; M.A., George Peabody College; further graduate study, University of Oklahoma and George Peabody College for Teachers.

LOUISE GREEN
French and Spanish

B.A., Belhaven College; M.A., George Peabody College for Teachers; further study, University of Wisconsin, Southwestern University.

MARGARET HALL
Secretary to the Physical Education Department

NELL HILL
Speech

B.A., University of North Carolina.

F. ARTHUR HENKEL
Head of Organ Department

Graduate, Metropolitan College of Music, Cincinnati; Student, Cincinnati College of Music; Student of Steinbrecher, Andre, Sterling, Durst, and Grainger.

ALMA HOLLINGER
Biology

B.A., M.A., University of Michigan; Student, Michigan Biological Station and Marine Biological Station, Venice, California.

SUZANNE ELIZABETH HUTCHENS
Art and Art History

B.A., Berea College; M.A., George Peabody College for Teachers; further study, School of the Art Institute of Chicago.



Faculty

Faculty



FLORENCE IRWIN
Piano

B.M., M.M., Bush Conservatory of Music; Student, Ward-Belmont and Rockford College; Student of John Blackmore and Frederic Lamond.

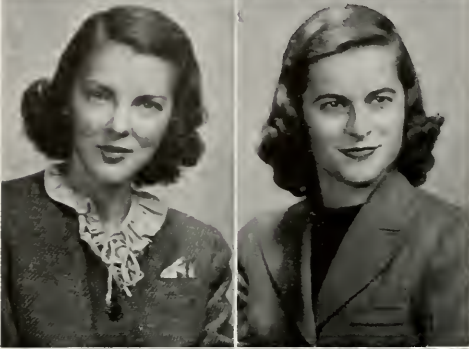

MARY JANE KOELZ
Mathematics

B.S., Memphis State College; graduate study, George Peabody College for Teachers.

BILLIE KUYKENDALL
English and Biology Laboratory Assistant

B.S., Tennessee College; M.A., George Peabody College for Teachers, Baptist Bible Institute.



DORIS LEACH
English

B.A., University of North Carolina; further study, University of North Carolina.

MARTHA MEREDITH LEE
Secretarial Studies

B.S., Murfreesboro State Teachers College; M.A., George Peabody College for Teachers.

MINETTA MATHEWS
Spanish

A.B., Florida State College for Women.



FLORENCE RENICH MATHIAS
Chemistry

B.S., University of Wisconsin; graduate study, University of Chicago.

JOHN ALBERT MORROW
Chemistry

B.A., Emory and Henry College; M.A., University of Virginia; Ph.D., University of Florida.

MARGARET NAGEL
Biology

B.A., Iowa State Teachers College; graduate study, Iowa State College.



MARGARET ELIZABETH NEWHALL
Library

B.A., Vassar College; M.A., B.S., Ohio State University; B.S. in L.S., George Peabody College for Teachers.

MARY RACHEL NORRIS
Psychology and Education

B.A., M.A., Bryn Mawr; further graduate study, George Peabody College for Teachers and Columbia University.

MARTHA ORDWAY
English Literature

Ph.D., University of Chicago; M.A., George Peabody College for Teachers.

GEORGIA TAYLOR PARKS
Library

B.A., Tennessee College for Women; B.S. in L.S., George Peabody College for Teachers.

LAWRENCE H. RIGGS
Head of Theory Department

B.A., Beloit College; Rhodes Scholar at Oxford University, England; Summer Courses, Chicago Musical College, Northwestern University School of Music; Graduate of American Institute of Normal Methods.

LAURINE FORRESTER SARGENT
Home Economics and Chemistry

B.S., University of Tennessee; M.A., George Peabody College for Teachers; further graduate study, Vanderbilt University.

LOUISE SAUNDERS
Assistant Librarian

Student, George Peabody College for Teachers.

GERTRUDE SCHROER
Physical Education

Diploma, Ward-Beumont College; B.S., Boston University, Sargent College of Physical Education, Boston University.

MARGARET SHANNON
Physical Education

B.S., Southern Methodist University.

ELIZABETH SPENCER
English

B.A., Belhaven College; M.A., Vanderbilt University; further graduate study, Duke University.

PEARL TRAVIS
Economics and History

B.S., Stephen F. Austin Teachers College; M.A., George Peabody College for Teachers; further graduate study, University of Texas, University of New Mexico, George Peabody College for Teachers.

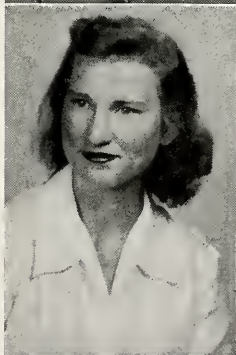

Faculty

Faculty



FRANCES E. WALKER
Home Economics

B.S., University of Tennessee.

ELIZABETH ADAMS
Voice

B.Mus., New England Conservatory of Music;
M.Mus., University of Michigan; Piano Diploma,
New England Conservatory of Music under Charles
F. Dennee; Student of Gladys Childs Miller and
Arthur Hackett; Coaching under William S. Brady
and Edgar Schofield; Member of Civic Light Opera
Company of New York.

ALMA BASKERVILLE
School Pianist

Graduate of Sullins Junior College; further study at
Peabody College.

KATHLEEN BOYD
Chemistry

B.S., George Peabody College for Teachers.

VERA BROOKS
History

B.A., Vanderbilt University; M.A., George Peabody
College for Teachers; further graduate study, Pea-
body College.

MARTHA CASON
Latin

B.A., University of Chicago; M.A., Columbia Uni-
versity; further graduate study, Columbia, Missouri.

CHARLES E. CROUCH
Commercial Law

A.B., Milligan College; M.A., Vanderbilt Uni-
versity; M.B.A., Columbia University; further study,
Washington University and Colorado University.

SYDNEY DALTON
Head of Voice Department

L.Mus., Dominion College of Music, Montreal;
M.Mus., Cincinnati Conservatory of Music; Stu-
dent of David Bispham, Max Heinrich, and J. H.
Duval; Piano with Rafael Joseffy; Composition
with Rubio Goldmark and Frederick Schlieder.

MARY DANN
Theory and Cello

B.Mus., M.Mus., Eastman School of Music; Student,
Royal College of Music, London; Fellowship Stu-
dent toward Ph.D., Eastman School of Music; Stu-
dent of Cello with Paul Kefer and Ivor James.

J. NOEL GLASSCOCK
Geography

A.B., Western Kentucky State Teachers College;
M.A., University of Kentucky.

JENNIE BUFORD HANSEN
French and Latin

B.A., Hollins College; M.A., George Washington
University; further graduate study, Middlebury Col-
lege, French School, University of Pennsylvania,
University of Virginia.

VERA HAY
History

Ph.B., University of Chicago; M.A., Vanderbilt
University; graduate student, Harvard University,
Columbia University, Peabody College, and Univer-
sity of Minnesota.

CORA HENDERSON
Secretarial Training

B.A., Southern College; M.A., George Peabody Col-
lege for Teachers.

MRS. THOMAS J. MALONE, JR.
Voice

Music Diploma, Ward Seminary; Student of Mme.
Marcella Sembrich, Frank La Forge, and Mme.
Eleanora de Cisneros in Milan, Italy.

RUTH M. MANN
Mathematics

B.S., University of Wisconsin.

CATHERINE MORRISON

Director of Physical Education

Diploma, Posse School of Physical Education; special student, Everson College of Oratory, Gilbert School of Dancing, Peabody College, and Columbia University.

KENNETH ROSE

Head of Violin Department

Formerly Teacher in Metropolitan School of Music, Indianapolis; Concert Master, Indianapolis Symphony Orchestra; Student of McGilbeny, Indianapolis; Arthur Hartmann, Paris; George Lehmann, Berlin; Suky, Prague.

ELIZABETH WALL

Piano

B.S., George Peabody College for Teachers; B.Mus., Nashville Conservatory of Music; Student of Wiktor Labunski, Edouard Loessel, Roy Underwood.

MARGARET HENRY OTTARSON

Latin

B.A., Randolph-Macon; M.A., University of Rome, Italy; graduate student, the American, British, Italian, and French Academies, Athens, Greece, and the Sorbonne, Paris; research assistant, Vanderbilt University.

MARY WAYNE SHACKELFORD

Director, Department of Art

Graduate, Art Academy of Cincinnati; B.S., University of Cincinnati; Graduate, Pratt Institute, School of Fine and Applied Arts; B.F.S., School of Fine and Applied Arts, New York and Paris.

MRS. J. H. WELLS

European History

B.A., Vassar College; M.A., Peabody College; further study in Europe, West Kentucky College, Georgetown College.

MARY MCMILLAN RASMUSSEN

English

B.S., George Peabody College for Teachers.

SUSAN S. SOUBY

English

B.S., M.A., George Peabody College for Teachers.

MINNIE E. WELLS

English

B.S., University of Missouri; graduate student, Bryn Mawr College; Ph.D., New York University.

LINDA RHEA

English

B.S., Vanderbilt University; M.A., Columbia University; Ph.D., Vanderbilt University; graduate work, Colorado College and University of Wisconsin.

AMELIE THRONE

Piano

Farrar School of Voice and Piano, Nashville, Tennessee; Student of Maurice Aronson, Vienna; Josef Lhevinne, Berlin; Sigismund Stojowski, New York; Master Class of Harold Bauer, New York.

SUSANNA WILDER

Sociology and Bible

B.A., Smith College; M.A., Yale University.

KATHRYN ROSE

Piano

B.M., University of Iowa; Diploma, Juillard School of Music.

NANCY USREY

Mathematics

B.A., East Carolina Teachers College; M.Ed., Duke University; graduate study, University of North Carolina.

CATHARINE WINNIA

Director, Department of Speech

B.S., George Peabody College for Teachers; M.A., Columbia University; Director's and Teacher's Certificate, American Academy of Dramatic Art.

Faculty

£

Many's the person who
wants to know why the
college freshmen are called
Senior-mids; the High
School Seniors, Junior-mids,
etc. That's sorta our way of
doing things, isn't it?

You always sorta
have a sisterly feeling
for the girls in your
class. Regardless of how
wide the friendships circle
may spread, it always
comes "home" eventually. The
girl who lives across the
hall, the one two doors down
and, of course, your room
mate - they're the kid
spirit surging

War
No.

says
et-

ones.

ield

your,

ctory.

ization

first

ld

ra

no

no

no

no

no

no

no

no

no

no

no

no

no

no

m,
have
ors
our
they all
their son
ies...
m, ungip
or ch: p
orth. M



Classes



MARJORIE AGREE
MINNIE CARTER BAILEY

BARBARA JEAN ALDRIDGE
LOU ANN BARBER

EVELYN ANDREWS
MARY KING BATTEY

MILDRED ANDREWS
CAROL BAY

JUNE ARCHER
ANN BENTON

PHYLLIS HUGH ARTHUR
JOAN BENTON

BARBARA ATTRIDGE
EVELYN BRADY

MARJORIE AGREE
DETROIT, MICHIGAN
General Academic Diploma
Del Vers

BARBARA JEAN ALDRIDGE
"Barb"
ROCKY RIVER, OHIO
General Academic Diploma
Certificate in Costume and
Commercial Illustration
Osiron
Art Club, '43, '44, '45; Y. W. C. A.,
'43, '44, '45; President of Osiron
Club, '44, '45.

EVELYN ANDREWS
"Blondie"
FRANKLIN, TENNESSEE
General Academic Diploma
Eccowasin
Home Economics Club, '44, '45;
Bowling Varsity, '43; Hockey Var-
sity, '44.

MILDRED ANDREWS
"Millie"
NASHVILLE, TENNESSEE
General Academic Diploma
Ariston
Home Economics Club, '44, '45;
Cheerleader, '44, '45.

JUNE ARCHER
PETERSBURG, TENNESSEE
Penta Tau
Turf and Tanbark, '43, '44; Chemis-
try Club, '43, '44.

PHYLLIS HUGH ARTHUR
"Phyll"
MIAMI, FLORIDA
General Academic Diploma
Tri K
Chairman of Tri K House Commit-
tee, '44, '45.

BARBARA ATTRIDGE
CHATTAHOOGA, TENNESSEE
General Academic Diploma
Tri K
Secretary of Tri K Club, '44, '45.

MINNIE CARTER BAILEY
NASHVILLE, TENNESSEE
General Academic Diploma
Angkor
Phi Theta Kappa, '44, '45; *Chimes*
Staff, '44, '45; French Club, '44, '45.

LOU ANN BARBER
MOULTRIE, GEORGIA
General Academic Diploma
X. L.
Y. W. C. A., '43, '44, '45; Art Club,
'43, '44; Treasurer of X. L. Club,
'44, '45.

MARY KING BATTEY
ROME, GEORGIA

CAROL BAY
NASHVILLE, TENNESSEE
General Academic Diploma
Certificate in Speech
Triad

ANN BENTON
SHAKER HEIGHTS, OHIO
Agora

JOAN BENTON
MINDEN, LOUISIANA
General Academic Diploma
Certificate in Secretarial Training
Osiron
Y. W. C. A., '43, '44, '45; TOPS,
'43, '44; Vice-President, Osiron Club,
'44, '45.

EVELYN BRADY
"Eve"
PROCTOR, ARKANSAS
Osiron
Y. W. C. A., '43, '44; Art Club, '44,
'45; Spanish Club, '43, '44; Cheer-
leader, '44, '45.



Maud's an old Senior booster

Seniors

Seniors



MARGE HARGROVE, Vice-President
MARY KING BATTEY, President

VIRGINIA ANN BREGA
"Jintz"
CALLAWAY, NEBRASKA
General Academic Diploma
T. C.
College Octette, '43, '44; Chemistry Club, '44; Secretary, Nebraska-Iowa Club, '45.

BETTY MARIE BRITTAIN
"Fleetfoot"
NASHVILLE, TENNESSEE
General Academic Diploma
Ariston

FRANCES BRITTAIN
NASHVILLE, TENNESSEE
Eccowasin

MARY H. BROWN
"Massachusetts"
NASHVILLE, TENNESSEE
Certificate in Secretarial Training
Triad
Hockey Manager of Triad Club, '44.

SARA JO BRYAN
"Josie"
BIRMINGHAM, ALABAMA
General Academic Diploma
Certificate in Interior Design
X. L.
Art Club, '44, '45.

DORIS BURKS
"Dorie"
BRISTOW, OKLAHOMA
General Academic Diploma
Certificate in General Art
Del Vers
Art Club, '43, '44, '45; Y. W. C. A., '43, '44, '45; French Club, '44, '45; Oklahoma Club, '43, '44; Assistant Art Editor of MILESTONES, '44, '45.

JEAN PORTER BUTTORFF
LOUISVILLE, KENTUCKY
General Academic Diploma
Agora
Y. W. C. A., '44, '45; Athletic Association, '44, '45; French Club, '44, '45; MILESTONES Staff, '44, '45; TOPS, '44, '45; Water Polo Manager, '44; Swimming Varsity, '44; Winner of Swimming Meet, '44.

HARRIET DALE CARY
"Harry"
PLYMOUTH, WISCONSIN
General Academic Diploma
Certificate in Riding
Anti-Pandora
Athletic Association, '43, '44, '45; College Octette, '43, '44, '45; Water Polo Team, '43, '44, '45; Turf and Tanbark Club, '43, '44, '45; Y. W. C. A., '43, '44, '45; Cartoonist of Hyphen, '44, '45; Art Editor of MILESTONES, '44, '45; Secretary of Turf and Tanbark, '45; Vice-President, Art Club, '44, '45; Swimming Varsity, '44.

IRENE CASTLE
"Rene"
GROSSE POINTE, MICHIGAN
General Academic Diploma
T. C.
TOPS, '44, '45; Spanish Club, '44, '45; Y. W. C. A., '44, '45; Vice-President, T. C. Club, '44, '45; Secretary, Michigan Club, '44.

NORMA JEAN CHASE
"Monk"
SEMINOLE, OKLAHOMA
General Academic Diploma
Agora
Art Club, '44, '45; Secretary-Treasurer, Art Club, '44, '45.

JEANNE CLEARWATER
INDIANAPOLIS, INDIANA
General Academic Diploma
Certificate in Speech
T. C.

REBECCA JANE COBB
"Becky"
NASHVILLE, TENNESSEE
General Academic Diploma
Ariston
Choir, '43, '44, '45; Glee Club, '43, '44; Cheerleader, '44, '45; Song Leader, '44, '45; Home Economics Club, '43, '45; Treasurer, Ariston Club, '44, '45.

GEORGIA ANN COKER
CLINTON, OKLAHOMA
General Academic Diploma
Tri K
Vice-President, Tri K Club, '44, '45.

TWILA COMER
"Twill"
KANSAS CITY, MISSOURI
General Academic Diploma
Penta Tau
College Octette, '43, '44, '45; Vice-President, Penta Tau Club, '44, '45; Swimming Varsity, '43, '44.

VIRGINIA ANN BREGA
HARRIET DALE CARY

BETTY MARIE BRITTAIN
IRENE CASTLE

FRANCES BRITTAIN
NORMA JEAN CHASE

MARY H. BROWN
JEANNE CLEARWATER

SARA JO BRYAN
REBECCA JANE COBB

DORIS BURKS
GEORGIA ANN COKER

JEAN PORTER BUTTORFF
TWILA COMER





OLYMPIA CORTE ANNELLA CREECH NANCY DENNIS FLORENCE DENSLOW ANN DORGAN MARILYN DRESSER JEAN FRASER DRISCOLL
 EMILY DUNCAN YVETTE DUPONT ELIZABETH EADDY MARY ELAM DOROTHY ELLIOTT VIRGINIA EMMERLING KATHRYN EVANS

OLYMPIA CORTE
 "Toni"
 FAIRHOPE, ALABAMA
 General Academic Diploma
 Osiron
 Phi Theta Kappa, '43, '44, '45; Glee
 Club, '44, '45; Spanish Club, '43, '44.

ANNELLA CREECH
 "Creech"
 NASHVILLE, TENNESSEE
 General Academic Diploma
 Triad
 Chemistry Club, '45; Athletic Associa-
 tion, '44, '45; Basketball Manager,
 '45; Basketball Varsity.

NANCY DENNIS
 RICHLAND, WASHINGTON
 X. L.

FLORENCE DENSLOW
 NASHVILLE, TENNESSEE
 Diploma in Piano
 Ariston

ANN DORGAN
 ELBRIDGE, TENNESSEE
 General Academic Diploma
 Anti-Pandora
 Y. W. C. A., '44, '45; Tennessee
 Club, '44; French Club, '45.

MARILYN DRESSER
 "Lyn"
 STURGIS, MICHIGAN
 General Academic Diploma
 X. L.

JEAN FRASER DRISCOLL
 "Drick"
 SAVANNAH, GEORGIA
 General Academic Diploma
 Penta Tau
 Captain, TOPS, '43, '44, '45; Spanish
 Club, '43, '44, '45; Athletic Association,
 '43, '44, '45; Proctor of Founders, '43;
 Assistant Editor of MILESTONES, '44;
 Y. W. C. A. Council, '45; Chimes
 Staff, '45; Tennis Varsity, '44; Bowl-
 ing Varsity, '44.

EMILY DUNCAN
 NASHVILLE, TENNESSEE
 General Academic Diploma
 Triad

YVETTE DUPONT
 HOUMA, LOUISIANA
 General Academic Diploma
 Certificate in General Art
 Anti-Pandora

ELIZABETH EADDY
 "Eaddy"
 DETROIT, MICHIGAN
 General Academic Diploma
 T. C.
 Y. W. C. A., '43, '44, '45; Athletic
 Association, '44, '45; Treasurer, T. C.
 Club, '44, '45.

MARY ELAM
 NASHVILLE, TENNESSEE
 General Academic Diploma
 Certificate in General Art
 Ariston

DOROTHY ELLIOTT
 "Dodie"
 CINCINNATI, OHIO
 General Academic Diploma
 Certificate in Costume and
 Commercial Illustration
 A. K.
 Art Club, '44, '45.

VIRGINIA EMMERLING
 NASHVILLE, TENNESSEE
 General Academic Diploma
 Eccowasin

KATHRYN EVANS
 "Kathie"
 FALL RIVER, WISCONSIN
 General Academic Diploma
 Certificate in Interior Design
 T. C.
 Art Club, '43, '44, '45; Sergeant at
 Arms of Class, '43, '44.



Seniors dance minuet for Governor

Seniors

Seniors



MAC WATKINS, *Sergeant at Arms*
LORELL MCCANN, *Secretary*

LOIS EVANS
CORSIKANA, TEXAS
General Academic Diploma
Tri K

MARILYN FLEMING
TOPFERA, KANSAS
General Academic Diploma
Certificate in Riding
Anti-Pandora

CATHERINE FOREE
ATHENS, TENNESSEE
Certificate in Piano
F. F.

BETSY ANN FORSTER
POCAHONTAS, VIRGINIA
General Academic Diploma
T. C.

PEGGY FREEMAN
BRANWELL, WEST VIRGINIA
General Academic Diploma
Anti-Pandora
Chimes Staff, '43, '44; *MILESTONES Staff*, '43, '44, '45; *Editor of Chimes*, '44, '45; *Athletic Association*, '43, '44; *Phi Theta Kappa*, '44, '45; *Hockey Varsity*, '43.

JUDITH BONNIE FRIEDMAN
DUQUOIN, ILLINOIS
General Academic Diploma
Agora
Phi Beta Kappa, '44, '45; *Spanish Club*, '43, '44, '45; *Chimes Staff*, '44, '45; *Art Club*, '44, '45; *Athletic Association*, '44, '45; *Treasurer of Phi Theta Kappa*, '44, '45; *Publicity Manager of Chimes*, '44, '45; *Hockey Varsity*, '44.

RUTH DALE GOLDSBY
"R. D."
NASHVILLE, TENNESSEE
General Academic Diploma
Triad

Math Club, '43, '44, '45; *Phi Theta Kappa*, '44, '45; *Hood and Gown*, '44, '45; *Vice-President of Phi Theta Kappa*, '44, '45.

JUANITA GOOCH
NEBO, KENTUCKY
Del Vers

DOROTHY ANN GOODIN
NASHVILLE, TENNESSEE
Diploma in Voice
Triad

Glee Club, '44, '45; *Choir*, '44, '45; *President of Choir*, '45.

ANN PEARSON GOODLOE
NASHVILLE, TENNESSEE
General Academic Diploma
Diploma in Textiles and Clothing
Ariston

Home Economics Club, '44, '45; *Chemistry Club*, '44, '45; *Art Club*, '43, '44; *Athletic Association*, '43, '44; *Phi Theta Kappa*, '44, '45; *Vice-President of Day Student Council*, '44, '45; *Day Student Proctor*, '44; *Secretary of Ariston Club*, '43, '44; *Treasurer of Ariston Club*, '43, '44; *Treasurer of Class*, '43, '44; *Vice-President of Home Economics Club*, '44, '45; *Hockey Varsity*, '44.

BOBBIE LOUISE GOSSAGE
NASHVILLE, TENNESSEE
General Academic Diploma
Angkor

MARY ELIZABETH GRANT
GREENVILLE, OHIO
General Academic Diploma
Anti-Pandora
Y. W. C. A., '43, '44, '45; *Art Club*, '44, '45; *Hyphen Staff*, '44, '45; *Exchange Editor of Chimes*, '44, '45.

MARY ANN GRIFFITH
"Peg"
GRUNDY, VIRGINIA
General Academic Diploma
Certificate in Costume and Commercial Illustration
T. C.

Art Club, '43, '44, '45; *Glee Club*, '43, '44.

MARGE HARGROVE
"Harge"
NASHVILLE, TENNESSEE
General Academic Diploma
Certificate in Interior Design
Ariston

Art Club, '43, '44, '45; *Vice-President of Class*, '44, '45; *Cheerleader*, '43, '44, '45.

LOIS EVANS
JUANITA GOOCH

MARILYN FLEMING
DOROTHY ANN GOODIN

CATHERINE FOREE
ANN PEARSON GOODLOE

BETSY ANN FORSTER
BOBBIE LOUISE GOSSAGE

PEGGY FREEMAN
MARY ELIZABETH GRANT

JUDITH BONNIE FRIEDMAN
MARY ANN GRIFFITH

RUTH DALE GOLDSBY
MARGE HARGROVE

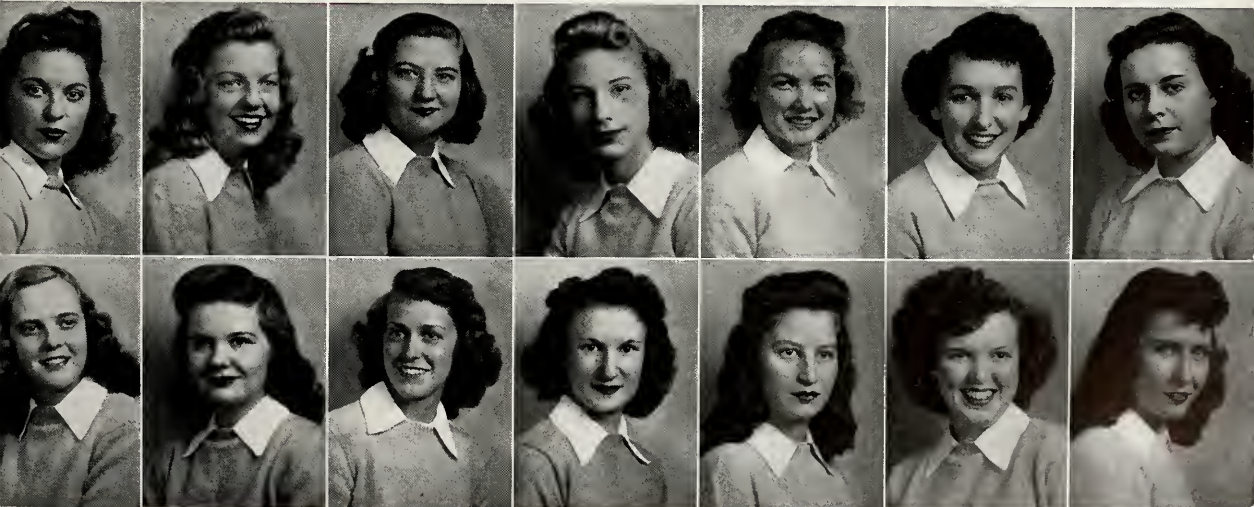



BETTY LEE HARL
MARY HORNHOOK

PHYLIS HARRISON
BETTY WESLEY HUGHES

NANCY HARTON
SHIRLEY JEANNE HUNT

JANE HAYNES
KATHRYN EUGENIA HUNTER

MARGARET JEAN HELFENBEIN
LYDA IGAZA

RUTH HOE
SUSAN IJAMES

MARY JEAN HOFFMAN
JANET JACKMAN

BETTY LEE HARL
MIAMI, FLORIDA
General Academic Diploma
Anti-Pandora
Spanish Club, '44, '45; Art Club, '45.

PHYLIS HARRISON
"Phyl"
DELRAY BEACH, FLORIDA
Diploma in Voice
Penta Tau
Glee Club, '43, '44, '45; Choir, '43, '44, '45; *Hyphen* Staff, '44, '45; *Chimes* Staff, '43, '44, '45; President of Glee Club, '44, '45.

NANCY HARTON
"Nan"
TULLAHOMA, TENNESSEE
General Academic Diploma
Agora
Y. W. C. A., '43, '44, '45.

JANE HAYNES
NASHVILLE, TENNESSEE
General Academic Diploma
Triad
President of Triad Club, '44, '45.

MARGARET JEAN HELFENBEIN
"Jean"
NASHVILLE, TENNESSEE
General Academic Diploma
Diploma in Textiles and Clothing
Angkor
Home Economics Club, '44, '45; Chemistry Club, '44, '45; Art Club, '43, '44, '45; Hood and Gown, '44; Phi Theta Kappa, '44, '45; Spanish Club, '43, '44.

RUTH HOE
MIDDLESBORO, KENTUCKY
General Academic Diploma
Osiron

MARY JEAN HOFFMAN
ENTERPRISE, KANSAS
General Academic Diploma
Certificate in Riding
T. C.

Turf and Tambark, '43, '44, '45; Y. W. C. A., '43, '44, '45; Spanish Club, '43, '44; Athletic Association, '43, '44, '45; Math Club, '43, '44; President of I. C. Club, '44, '45; TOPS, '43, '44, '45; Treasurer of Y. W. C. A., '43.

MARY HORNHOOK
BECKLEY, WEST VIRGINIA
General Academic Diploma
X. L.

BETTY WESLEY HUGHES
"Hughie"
CLEVELAND HEIGHTS, OHIO
General Academic Diploma
Certificate in General Art
Agora
Art Club, '41, '45; French Club, '45; Y. W. C. A., '41, '45; Athletic Association, '45; Hockey Varsity, '41.

SHIRLEY JEANNE HUNT
"Irish"
STATEN ISLAND, NEW YORK
General Academic Diploma
T. C.

Athletic Association, '43, '44, '45; Spanish Club, '43, '44, '45; Home Economics Club, '44, '45; Glee Club, '44, '45; *Hyphen* Staff, '44, '45; Choir, '44, '45; Captain in TOPS, '43, '44, '45; Y. W. C. A., '43, '44, '45; Student Council, '44, '45; *Chimes* Staff, '44, '45; Proctor of Heron, '44; Chapel Proctor, '44; Vice-President of Athletic Association, '44, '45; Archery Varsity, '44; Hockey Varsity, '44, '45.

KATHRYN EUGENIA HUNTER
"Kitty"
JOHNSON CITY, TENNESSEE
General Academic Diploma
Osiron

Math Club, '44, '45; Spanish Club, '45; Sergeant at Arms of Osiron Club, '44, '45.

LYDA IGAZA
PANAMA, REPUBLIC OF PANAMA
X. L.
Y. W. C. A., '44, '45; Art Club, '44, '45.

SUSAN IJAMES
HENDERSON, KENTUCKY
General Academic Diploma
F. F.

JANET JACKMAN
WAUSEON, OHIO
X. L.



A Mid is an animal with long funny ears

Seniors

Seniors



CAROL BAY, Day Student Treasurer
ANN REES, Boarding Treasurer

LOUISE JEWETT
"Jewett"
CYNTHIANA, KENTUCKY
General Academic Diploma
Del Vers

Chemistry Club, '44, '45; TOPS, '43, '44, '45; Y. W. C. A., '43, '44, '45; Phi Theta Kappa, '43, '44, '45; French Club, '44, '45; President of Del Vers Club, '44, '45; Sergeant at Arms of Class, '43, '44; Sergeant at Arms of Del Vers Club, '43, '44.

ELEANOR JONES
"Rusty"
MORTON'S GAP, KENTUCKY
General Academic Diploma
Osiron

Glee Club, '44, '45; Choir, '44, '45; Operetta, '44; College Octette, '44, '45; Phi Theta Kappa, '45; French Club, '45; Second Vice-President of Y. W. C. A., '44, '45.

MARY STUART KELL
"Stuart"
BLUEFIELD, WEST VIRGINIA
Del Vers

Y. W. C. A., '44, '45.

BARBARA EARLY KEMPER
"Kemp"
CLINTON, MISSOURI
General Academic Diploma
Agora

Chimes Staff, '45; Vice-President of Agora Club, '45; Business Manager of Chimes, '44, '45.

JANE KILPATRICK
"Sis"
MONROE, LOUISIANA
General Academic Diploma
Anti-Pandora

MARY KING
DAYTONA BEACH, FLORIDA
General Academic Diploma
Certificate in Costume and Commercial Illustration
Osiron

Art Club, '43, '44, '45; Athletic Association, '43, '44, '45; Spanish Club, '43, '44; Chemistry Club, '44, '45.

TOMMIE KING
"Speedy"
NASHVILLE, TENNESSEE
General Academic Diploma
Angkor
Math Club, '44, '45.

KATHA KNODE
"Meatball"
SOUTH BEND, INDIANA
General Academic Diploma
Penta Tau

Athletic Association, '44, '45; Y. W. C. A., '43, '44, '45; Spanish Club, '44, '45; Honor Roll, '43; Secretary of Chemistry Club, '44, '45.

ANN KOONCE
NASHVILLE, TENNESSEE
Eccowasin

MARGARET LAWLER
"Bunny"
KANSAS CITY, MISSOURI
General Academic Diploma
Penta Tau

Art Club, '44, '45; Y. W. C. A., '44, '45; Chimes Staff, '44, '45; MILESTONES Staff, '45; Assistant Editor of *Hyphen*, '44, '45; Editor of *Hyphen*, '44, '45; Secretary of Penta Tau Club, '44, '45; Senior Song Writer, '44.

LESLIE MARIE LEES
"Les"
HACKENSACK, NEW JERSEY
Penta Tau
Y. W. C. A., '44, '45.

DOLORES LEIBROCK
"Dee"
DEWITT, ARKANSAS
General Academic Diploma
Certificate in Voice
A. K.

Orchestra, '44, '45; Captivators, '44, '45; TOPS, '44, '45; Choir, '45; Glee Club, '45; Math Club, '45; Treasurer of A. K. Club, '44, '45; Tennis Varsity, '44.

ELLIELYN LECHLEITER
NASHVILLE, TENNESSEE
General Academic Diploma
Triad

SARA LILLY
SMITH MILLS, KENTUCKY
General Academic Diploma
F. F.

Chemistry Club, '44, '45; French Club, '44, '45.

LOUISE JEWETT
KATHA KNODE

ELEANOR JONES
ANN KOONCE

MARY STUART KELL
MARGARET LAWLER

BARBARA EARLY KEMPER
LESLIE MARIE LEES

JANE KILPATRICK
DOLORES LEIBROCK

MARY KING
ELLIELYN LECHLEITER

TOMMIE KING
SARA LILLY





BETTY JUNE LINK ELEANOR LEE LOGSDON
ELLEN MALONE MAGRUDER FAY MAPLES

ANNIE RUTH LOVELADY
JANE MARSHALL

LORELL MCCANN
CLARIBEL MARTIN

MARY JANE MCCOY
MARGARET MATHENY

REGINA MCGEORGE
MARY BETH MEADE

BETTIE MCLEAN
LILLY JEAN MEADERS

BETTY JUNE LINK
ROCKPORT, INDIANA
General Academic Diploma
Del Vers
Y. W. C. A., '44, '45.

ELEANOR LEE LOGSDON
"Tex"
PLAINVIEW, TEXAS
General Academic Diploma
Certificate in Riding
Osiron
Y. W. C. A., '43, '44, '45; Turf and
Tanbark, '44, '45; Art Club, '44, '45.

ANNIE RUTH LOVELADY
"Ruthie"
NASHVILLE, TENNESSEE
General Academic Diploma
Ariston
Math Club, '43, '44.

LORELL MCCANN
"Delly"
TAFT, TEXAS
General Academic Diploma
T. C.

Art Club, '44; Captivators, '44;
French Club, '45; Director of Capti-
vators, '44, '45; Secretary of Class,
'44, '45.

MARY JANE MCCOY
"Janie"
CUSHING, OKLAHOMA
General Academic Diploma
Certificate in General Art
Agora

Art Club, '43, '44, '45; Spanish Club,
'43, '44, '45; Oklahoma Club, '43,
'44; Y. W. C. A., '43, '44, '45; Secre-
tary-Treasurer of Spanish Club, '43,
'44; President of Spanish Club, '44,
'45.

REGINA MCGEORGE
"Gina"
KANSAS CITY, MISSOURI
General Academic Diploma
Penta Tau

Athletic Association, '43, '44, '45; Y.
W. C. A., '43, '44, '45; First Lieuten-
ant in TOPS, '44, '45; Sergeant at
Arms in Penta Tau Club, '43, '44;
President of Penta Tau Club, '44,
'45; Swimming Varsity, '44; Hockey
Varsity, '43, '44.

BETTIE MCLEAN
MCKENZIE, TENNESSEE
General Academic Diploma
*Certificate in Costume and Cer-
monial Illustration*
X. L.

Art Club, '43, '44, '45; Y. W. C. A.,
'44, '45; College Octette, '44, '45;
Vice-President of X. L. Club, '44, '45.

ELLEN MALONE MAGRUDER
"Magruder"
NASHVILLE, TENNESSEE
General Academic Diploma
Triad

TOPS, '43, '44, '45.

FAY MAPLES
GULFPORT, MISSISSIPPI
General Academic Diploma
Certificate in General Art
Tri K

Editor of MILESTONES, '45; Phi The-
ta Kappa, '44, '45; Chimes Staff, '43,
'44, '45; Second Lieutenant in TOPS,
'44, '45; Athletic Association, '44, '45;
Archery Varsity, '44; Art Club, '43,
'44, '45.

JANE MARSHALL
FRANKFORT, KENTUCKY
Certificate in Secretarial Training
Del Vers

CLARIBEL MARTIN
"Connie"
INDIANAPOLIS, INDIANA
General Academic Diploma
Diploma in Textiles and Clothing
Penta Tau

Athletic Association, '43, '44; Art
Club, '43, '44; Chemistry Club, '44;
Y. W. C. A., '43, '44; Home Econo-
mics Club, '44; Hyphen Staff, '44;
TOPS, '44; President of Chemistry
Club, '44; Treasurer of Penta Tau
Club, '44; Swimming Manager, '44;
Swimming Varsity, '43.

MARGARET MATHENY
"Matheny"
CHARLESTON, WEST VIRGINIA
General Academic Diploma
A. K.

Spanish Club, '43, '44, '45; Chemistry
Club, '44, '45; Vice-President of A.
K. Club, '44, '45; Junior Lieutenant
in TOPS, '43, '44, '45.

MARY BETH MEADE
"Belle"
ODESSA, TEXAS
General Academic Diploma
Agora

LILLY JEAN MEADERS
"Sheets"
TOCCOA, GEORGIA
Certificate in Riding
Osiron



Sunbeams radiate

Seniors

Seniors



MISS CASEIER, Class Sponsor

MARY N. RAMONA MILBURN
"Ramona"
LITTLE ROCK, ARKANSAS
General Academic Diploma
Certificate in Costume and Commercial Illustration
F. F.
Art Club, '44, '45; Spanish Club, '44, '45; Y. W. C. A., '44; TOPS, '44, '45.

JANIS HUBBELL MORETON
"Jan"
BROOKHAVEN, MISSISSIPPI
General Academic Diploma
Tri K

Spanish Club, '44, '45; Y. W. C. A., '44, '45; Math Club, '44; Athletic Association, '45; Treasurer of Tri K, '44, '45; President of Mississippi Club, '43, '44; Lieutenant in TOPS, '44, '45.

MARY ANGELA MOSS
"Ann"
LANCASTER, TENNESSEE
General Academic Diploma
Certificate in Speech
Del Vers
Art Club, '44; Y. W. C. A., '44, '45; Spanish Club, '44, '45.

EDYTH VIVIAN MOSS
"Kicki"
SINTON, TEXAS
Osiron
Y. W. C. A., '43, '44; French Club, '45; Art Club, '44, '45; Chimes Staff, '43, '44, '45; Texas Club, '43, '45.

JENELLE MYERS
"Jay"
KINGSFORT, TENNESSEE
General Academic Diploma
T. C.
Y. W. C. A., '44, '45.

ROSEMARY NEAL
"Roxie"
TOLEDO, ILLINOIS
General Academic Diploma
Agora
Y. W. C. A., '44, '45; Lieutenant in TOPS, '44, '45; Baseball Varsity, '44; Senior-Mid Baseball Manager, '44.

HELEN NELSON
NASHVILLE, TENNESSEE
Triad

KATHLEEN NORRIS
NASHVILLE, TENNESSEE
General Academic Diploma
Triad

RUTH O'KAIN
NASHVILLE, TENNESSEE
General Academic Diploma
Angkor

MARGARET LOUISE OSTERMAN
"Pego"
FORT WAYNE, INDIANA
General Academic Diploma
F. F.
Indiana Club, '43, '44; Treasurer of F. F. Club, '44, '45; Lieutenant in TOPS, '43, '44, '45.

MARY JEANNE PARRISH
"Loubelle"
NASHVILLE, TENNESSEE
General Academic Diploma
Angkor
Glee Club, '44, '45; Second Lieutenant in TOPS, '43, '44, '45.

CELESTE PARSLEY
NASHVILLE, TENNESSEE
Diploma in Piano
Ariston

MARGRAVE PAUL
"Genomic"
PARKIN, ARKANSAS
General Academic Diploma
A. K.

French Club, '43, '44; Chemistry Club, '45; Math Club, '43, '44; Athletic Association, '44; Chimes Staff, '45; Y. W. C. A., '43, '44, '45; Business Manager of MILESTONES, '44, '45; Treasurer of Y. W. C. A., '45.

BETTY R. PAYNE
"Beep"
TAMPA, FLORIDA
General Academic Diploma
Anti-Pandora

Y. W. C. A., '43, '44; Lieutenant in TOPS, '43, '44, '45; Math Club, '43; Chemistry Club, '43; Glee Club, '44; Sergeant at Arms of Anti-Pandora Club, '43, '44.

MARY N. MILBURN KATHLEEN NORRIS JANIS HUBBELL MORETON RUTH O'KAIN MARY ANGELA MOSS MARGARET LOUISE OSTERMAN EDYTH VIVIAN MOSS MARY JEANNE PARRISH JENELLE MYERS CELESTE PARSLEY ROSEMARY NEAL MARGRAVE PAUL HELEN NELSON BETTY R. PAYNE

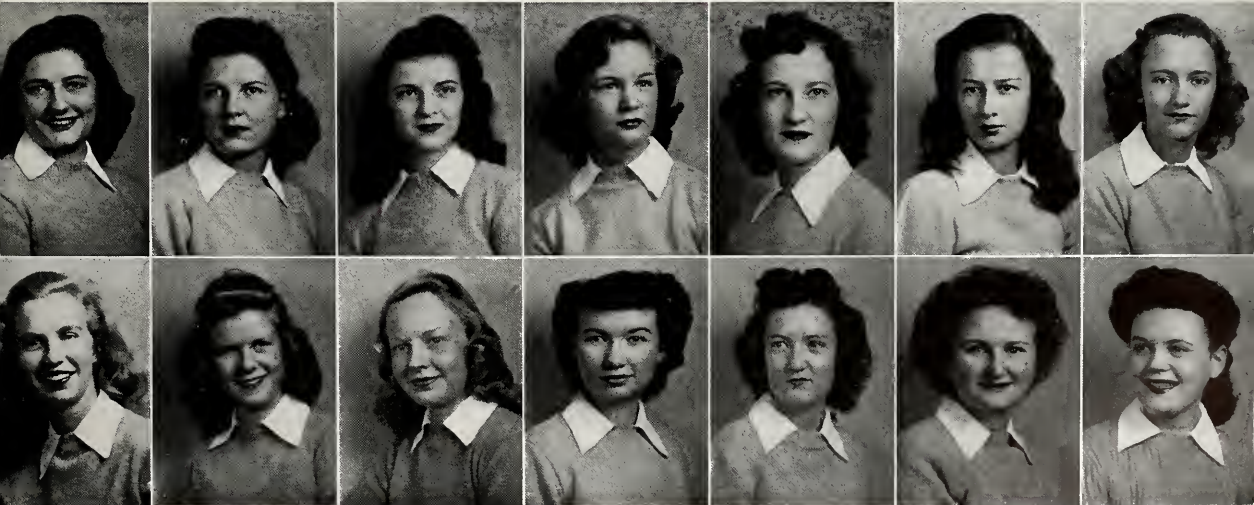



BARBARA LOU PING
ANN ELIZABETH REES



MARTHA PITTMAN
JUANITA REEVES



BETTY LEE PRICE
LUCY ANN RICHARDS



MARTHA JEAN QUINN
MARY ADALINE RICHARDS



FRANCES RAGLAND
NELL RING



LEONA REDLES
ELLEN JANE SAGALOWSKY



PATRICIA REEME
JOAN SANDERS

BARBARA LOU PING
MUNCIE, INDIANA
Diploma in Piano
Osiron

MARTHA PITTMAN
"Pitt"
CHATFIELD, ARKANSAS
Diploma in Voice
Osiron

Glee Club, '43, '44, '45; Choir, '43, '44, '45.

BETTY LEE PRICE
WELLING, OKLAHOMA
General Academic Diploma
Tri K

TOPS, '43, '44, '45; Art Club, '44, '45; *Hyphen* Staff, '44, '45; MILESTONES Staff, '44, '45; Captain in TOPS, '44, '45; Student Adviser for Senior-Mids, '44, '45; Vice-President of Tri K, '44, '45; Cheerleader, '43, '44.

MARTHA JEAN QUINN
"Quinnie"
CHATTANOOGA, TENNESSEE
General Academic Diploma
Eccowasin

Math Club, '44; Spanish Club, '45; Athletic Association, '44, '45; Tennis Manager of Athletic Association, '44; General Manager of Athletic Association, '45; Tennis Varsity, '44.

FRANCES RAGLAND
NASHVILLE, TENNESSEE
Diploma in Public School Music
Certificate in Piano
Angkor

LEONA REDLES
"Lonie"
VALDOSTA, GEORGIA
General Academic Diploma
Certificate in Costume and Commercial Illustration
Osiron
Art Club, '44, '45.

PATRICIA REEME
"Patty"
MCIPHERSON, KANSAS
General Academic Diploma
A. K.

Y. W. C. A., '44, '45; Spanish Club, '44, '45; Captivators, '44, '45; Glee Club, '45; Junior Lieutenant in TOPS, '44, '45; Secretary of Spanish Club, '45.

ANN ELIZABETH REES
BOONEVILLE, MISSISSIPPI
General Academic Diploma
Certificate in Speech
Agora

Math Club, '44; Phi Theta Kappa, '44, '45; French Club, '45; Second Lieutenant in TOPS, '44; Treasurer of Senior Class, '44, '45; Treasurer of Agora Club, '44, '45.

JUANITA REEVES
"Bud"
NASHVILLE, TENNESSEE
Ariston

Athletic Association, '44; Vice-President of Ariston, '44, '45; Bowling Varsity, '44.

LUCY ANN RICHARDS
CLINT, TEXAS
General Academic Diploma
F. F.

Math Club, '43, '44; Spanish Club, '43, '44; Student Council, '44, '45; First Lieutenant in TOPS, '44, '45; Texas Club, '43, '44; Proctor of Pembroke Hall, '44, '45.

MARY ADALINE RICHARDS
"Rich"
FREMONT, NEBRASKA
General Academic Diploma
Penta Tau

Chapel Proctor, '43, '44; Copy Editor of *Hyphen*, '43, '44; Assistant Editor of MILESTONES, '43, '44; President of Math Club, '43, '44; College Octette, '43, '44, '45; Phi Theta Kappa, '43, '44, '45; Archery Varsity, '44; *Chimes* Staff, '43, '44, '45; Y. W. C. A., '43, '44, '45; Spanish Club, '43, '44; Lieutenant in TOPS, '43, '45; Vice-President of Student Council, '44, '45; Feature Editor of *Hyphen*, '44, '45; President of Phi Theta Kappa, '44, '45; MILESTONES Staff, '44, '45.

NELL RING
KINGSFORD, TENNESSEE
General Academic Diploma
Anti-Pandora

ELLEN JANE SAGALOWSKY
INDIANAPOLIS, INDIANA
General Academic Diploma
Penta Tau

Y. W. C. A., '43, '44; Music Festival, '44; French Club, '43, '44.

JOAN SANDERS
"Sandy"
RACINE, WISCONSIN
General Academic Diploma
Penta Tau

TOPS, '44, '45; Phi Theta Kappa, '44, '45; Hood and Gown, '44, '45; Chemistry Club, '45; French Club, '45; Proctor of Founders, '44; Student Council, '44, '45; President of Student Council, '45.



Waiting for the big game to begin

Seniors

Seniors

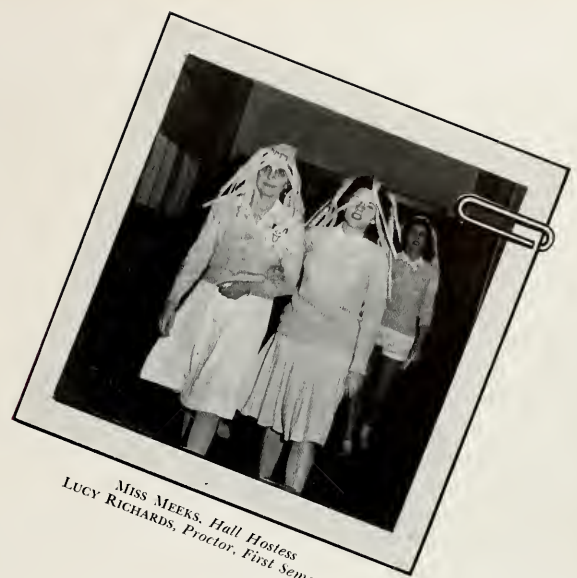

MISS MEEKS, *Hall Hostess*
LUCY RICHARDS, *Proctor, First Semester*

BETTY SAUNDERS
TOLEDO, OHIO
Certificate in Secretarial Training
Anti-Pandora

MARILYN SCHAFFNER
"Lynn"
NASHVILLE, TENNESSEE
Certificate in Secretarial Training
Triad

SUSAN SCHEIB
"Spaghetti"
DENVER, COLORADO
General Academic Diploma
Certificate in Riding
Penta Tau
Turf and Tanbark, '44, '45; Athletic Association, '44, '45; French Club, '45; Captain in TOPS, '44, '45; Y. W. C. A., '44, '45; President of Senior-Mid Class; Secretary of Student Council; Hockey Varsity, '44; Archery, '44; Swimming Varsity, '44; A. A. A. Letter, '44.

MARY JANE SEDDICUM
"M. J."
WICHITA, KANSAS
General Academic Diploma
F. F.

Y. W. C. A., '44, '45; Spanish Club, '44, '45; Math Club, '44; Chemistry Club, '45; TOPS, '44, '45; Kansas Club, '44; President of F. F. Club.

EMILY SMITH
"Smitty"
BRAMWELL, WEST VIRGINIA
General Academic Diploma
Anti-Pandora
Y. W. C. A., '44, '45; President of Anti-Pandora, '44, '45.

SARA SMITH
MCMINNVILLE, TENNESSEE
General Academic Diploma
Penta Tau
Home Economics Club, '44, '45; Y. W. C. A., '43, '44; Art Club, '44, '45.

DORIS SMOTHERMAN
NASHVILLE, TENNESSEE
Ariston

MYRTLE STANFORD
NASHVILLE, TENNESSEE
General Academic Diploma
Angkor

LITA STECKER
"Lee"
CLEVELAND HEIGHTS, OHIO
General Academic Diploma
Del Vers
Y. W. C. A., '43, '44, '45; Choir, '43, '44, '45; Glee Club, '43, '44, '45; Phi Theta Kappa, '44, '45; Vice-President of Del Vers, '44, '45; First Vice-President of the Y. W. C. A., '43, '44, '45.

MARY LEE TAYLOR
"Sleuth"
NASHVILLE, TENNESSEE
General Academic Diploma
Eccowasin

BEATRICE VINCENT
HONEY ISLAND, TEXAS
Certificate in Riding
Certificate in Organ
A. K.

RUTH WARREN TUCKER
"Tuck"
COLUMBIA, TENNESSEE
General Academic Diploma
Agora
Y. W. C. A., '44, '45.

CHRISTINE STROTHER
NASHVILLE, TENNESSEE
General Academic Diploma
Certificate in General Art
Triad

PRISCILLA WAITE
PORTSMOUTH, OHIO
General Academic Diploma
Certificate in Riding
X. L.

BETTY SAUNDERS
MYRTLE STANFORD

MARILYN SCHAFFNER
LITA STECKER

SUSAN SCHEIB
CHRISTINE STROTHER

MARY JANE SEDDICUM
MARY LEE TAYLOR

EMILY SMITH
RUTH WARREN TUCKER

SARA SMITH
BEATRICE VINCENT

DORIS SMOTHERMAN
PRISCILLA WAITE





MARY ANN WALKER
NATALIE WHITE

MARGARET NELL WALLACE
JEAN WHITSON

MARY ISABEL WARD
JOYCE WILEY

ANNE DIXON WARNOCK
ANN McLEAN WILLIAMS

GLORIA WATKINS
EDITH WILLIAMS

MARILYN WATKINS
BETTY JEAN WILLIS

MARJORIE WATSON
ANN FAIRLY WILSON

MARY ANN WALKER
"Sassy"
NASHVILLE, TENNESSEE
General Academic Diploma
Angkor
Home Economics Club, '44, '45;
Chemistry Club, '44, '45.

MARGARET NELL WALLACE
BENTON, LOUISIANA
General Academic Diploma
T. C.
Y. W. C. A., '43, '44, '45; Athletic
Association, '43, '44, '45; Second
Lieutenant in TOPS, '43, '44, '45;
Secretary of Y. W. C. A., '44-'45.

MARY ISABEL WARD
CRAWFORDSVILLE, INDIANA
Del Vers

ANNE DIXON WARNOCK
ANNISTON, ALABAMA
General Academic Diploma
Osiron *
Y. W. C. A., '43, '44, '45; Math Club,
'43, '44; Chemistry Club, '44, '45;
Phi Theta Kappa, '44, '45; Hood and
Gown, '44, '45; Vice-President of Osiron
Club, '43; President of Osiron
Club, '43, '44; President of Y. W. C.
A., '44, '45.

GLORIA WATKINS
TULSA, OKLAHOMA
General Academic Diploma
Tri K
President of Tri K, '44, '45.

MARILYN WATKINS
"Mac"
SALINA, KANSAS
General Academic Diploma
Anti-Pandora

MARJORIE LOUISE WATSON
WEST MEMPHIS, ARKANSAS
General Academic Diploma
Osiron
Y. W. C. A., '43, '44, '45; Art Club,
'43, '44; Spanish Club, '44, '45;
Treasurer of Osiron Club, '44, '45.

NATALIE WHITE
"Nat"
NASHVILLE, TENNESSEE
General Academic Diploma
Certificate in General Art
Eccowasin

JEAN WHITSON
"Whit"
COOKEVILLE, TENNESSEE
General Academic Diploma
Tri K
Y. W. C. A., '43, '44; Athletic Assa-
ciation, '43, '44, '45; President of
Athletic Association, '44, '45; Basket-
ball Varsity, '44; Swimming Varsity,
'44; Hockey Varsity, '44.

JOYCE WILEY
"Joy"
NASHVILLE, TENNESSEE
General Academic Diploma
Eccowasin

ANN McLEAN WILLIAMS
ELKTON, KENTUCKY
Diploma in Public School Music
Agora
Y. W. C. A., '43, '44, '45; Glee Club,
'43, '44, '45; Choir, '43, '44, '45;
TOPS, '43, '44, '45.

EDITH WILLIAMS
HENDERSON, KENTUCKY
General Academic Diploma
Del Vers

BETTY JEAN WILLIS
"Little Will"
NASHVILLE, TENNESSEE
General Academic Diploma
Eccowasin

ANN FAIRLY WILSON
HAZLEHURST, MISSISSIPPI
General Academic Diploma
Certificate in Riding
Tri K
Y. W. C. A., '43, '44, '45; First Lieu-
tenant in TOPS, '43, '44, '45; Athletic
Association, '43, '44, '45; Cabinet
Member of Y. W. C. A., '44, '45.



Caesar reigns over basketball game

Seniors

Seniors

JUNE WILSON
"Pseudopode"
 ODESSA, TEXAS
 X. L.

Art Club, '44, '45; Math Club, '43, '44; Spanish Club, '44, '45; Y. W. C. A., '43, '44, '45; Athletic Association, '43, '44, '45; Student Council, '43, '44; First Lieutenant in TOPS, '43, '44; Vice-President of Texas Club, '43, '44; Proctor of Fidelity, '43, '44; Archery Manager, '44, '45; Captivators, '43, '44, '45.

DOROTHY VIRGINIA WOOTEN
"Dot"

NASHVILLE, TENNESSEE
 General Academic Diploma
 Eccowasin

Athletic Association, '44, '45; Tennis Manager, '45; Chemistry Club, '45; Treasurer of Chemistry Club, '45; Tennis Varsity, '44; Bowling Varsity, '44.

MARTHA WYNNS
 DICKSON, TENNESSEE
 General Academic Diploma
 Agora

Spanish Club, '43, '44, '45; Y. W. C. A., '44, '45.

MARGENE IRIS YOUNG
 CULLMAN, ALABAMA
 General Academic Diploma
 Osiron

Math Club, '43, '44; TOPS, '43, '44, '45; Captivators, '43, '44, '45; Y. W. C. A., '44, '45; French Club, '44, '45; Chemistry Club, '44, '45.

NANCY JEAN YOUNG
 ADAIRVILLE, KENTUCKY
 General Academic Diploma
 Angkor

Athletic Association, '44, '45; Captain in TOPS, '43, '44, '45; Hockey Manager, '44.



JUNE WILSON

DOROTHY VIRGINIA WOOTEN

MARTHA WYNNS

MARGENE IRIS YOUNG

NANCY JEAN YOUNG

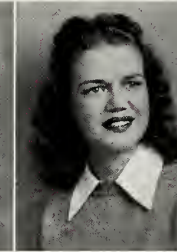



From left to right: ELIZABETH SHERMAN, NANCY HORNADAY, JOY ROBERTS, SUE SPARKS, MARGARET MORROW, EMMIE JACKSON.

Senior-Middle Class

The largest group of freshmen ever to begin a pursuit of higher education at Ward-Belmont formed a spirited, cooperative, and hard-to-beat Senior-Middle Class.

Class spirit was welded when the Mids won the hockey game on the Senior-Senior-Middle Day in November, and this same spirit never failed in their many subsequent defeats. It was a battered bunch of Middies who limped into the dining room after the basketball and bowling games, but their enthusiasm was still high.

Patriotism was the keynote of the annual Senior-Senior-Middle Banquet in March. The girls voted as a class to donate the money to the Red Cross that is usually spent on decorations. Although the dining room

remained unchanged for the occasion, the knowledge that this money was aiding a great cause compensated for the lack of decorations. A cleverly presented program written by Ann Marshall highlighted this traditional entertainment for the Seniors.

The highest class average ever made at Ward-Belmont was achieved by the Mids during the fall semester. The unusual "brains" proved themselves to be all-around girls—in the conservatory, publications department, and all other aspects of school life.

This class, enthusiastic and confident, is looking forward to "greener fields"—a wonderful year as the Seniors of 1946.

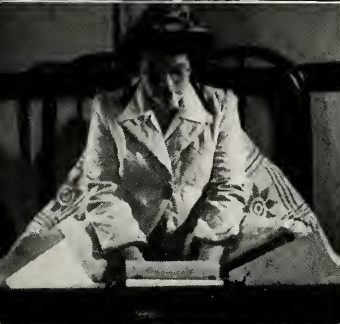

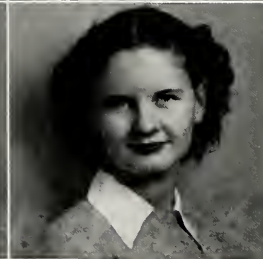
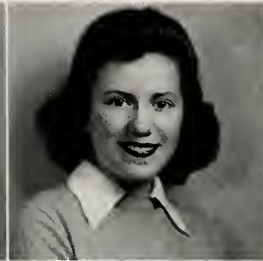

JOAN ARONSON
MARY ANITA BENNETT

MARY LOUISE BARD
CAROLYN BERNARD

EMILY JEAN BARNES
CLAIR BISSELL

DOLORES BARTON
VAN BLACKIE

SALLY EELBECK BELL
MARY JO BLAKEWAY

JOAN ARONSON
"Iodie"
NASHVILLE, TENNESSEE
High School Certificate
Ariston
French Club, '43.

MARY LOUISE BARD
"Mary Lou"
NASHVILLE, TENNESSEE
High School Certificate
Triad
TOPS, '43, '44, '45; French Club, '43,
'44, '45; Dance Club, '42, '43.

EMILY JEAN BARNES
"Em"
COSHOCTON, OHIO
High School Certificate
F. F.
Beta Club, '44, '45; Spanish Club,
'44; Y. W. C. A., '44, '45; Treasurer
of Junior Class, '44; Treasurer of
Student Council, '44; President of
Student Council, '45.

CAROLYN BERNARD
ROCKWOOD, TENNESSEE
F. F.

CLAIR BISSELL
"Binkie"
FORT MYER, VIRGINIA
High School Certificate
F. F.

Captain in TOPS, '42, '43, '44; Oper-
etta, '43; Active Member of Athletic
Association, '43, '44; Penstaff Club,
'43, '44.

DOLORES BARTON
"Dody"
DONELSON, TENNESSEE
High School Certificate
Ariston
Spanish Club, '43.

VAN BLACKIE
BRENTWOOD, TENNESSEE
High School Certificate
Ariston

Spanish Club.

SALLY EELBECK BELL
"Sally"
NASHVILLE, TENNESSEE
High School Certificate
Ariston
French Club, '44.

MARY JO BLAKEWAY
BEAUMONT, TEXAS

MARY ANITA BENNETT
"Sis"
MADRID, SPAIN
High School Certificate
Del Vers
TOPS, '45; Choir, '45; Glee Club,
'45; Y. W. C. A., '45.



Junior- Middle

Junior-Middle



CAROLYN DENDINGER, *Vice-President*
HELEN E. KEITH, *President*

FERNE BROADDUS
"Randy"
BECKLEY, WEST VIRGINIA
High School Certificate
X. L.

Beta Club, '44; Captain in TOPS, '44, '45; Y. W. C. A., '43, '44, '45; Spanish Club, '44, '45; Secretary of X. L., '45.

ANN BROWN
"Bones"
MONROE, LOUISIANA
High School Certificate
Anti-Pandora

Y. W. C. A., '45.

JEANNE ELEANOR BRYANT
"Nina"
HUNTINGDON, TENNESSEE
High School Certificate
Osiron

TOPS, '45; Y. W. C. A., '45; Pen-staff Club, '45; Round Table Club, '45; Beta Club, '45.

JULIA CAIN
"JuJu"

NASHVILLE, TENNESSEE
High School Certificate
Eccowasin

Latin Club, '42; French Club, '45; TOPS, '43, '44, '45; Beta Club, '45; Vice-President of Class, '44; Treasurer of Eccowasin, '45.

CLARA ALLISON CALDWELL
NASHVILLE, TENNESSEE
High School Certificate
Ariston

Art Club, '43, '44.

FRANCES CAMPBELL
"Fannie"
NASHVILLE, TENNESSEE
High School Certificate
Eccowasin

Sergeant at Arms of Eccowasin, '45.

JULIA CARREKER
"Judy"
NASHVILLE, TENNESSEE
High School Certificate
Triad

Beta Club, '44, '45; Art Club, '45, '44; Spanish Club, '44, '45; Senior Library Representative, '44, '45.

PATRICIA TOWNS CAWTHON
"Pat"

FRANKLIN, TENNESSEE
High School Certificate
Ariston

TOPS, '44, '45; Beta Club, '45; Spanish Club, '45; Secretary of Ariston, '45.

JOAN CHAFFIN
NASHVILLE, TENNESSEE
High School Certificate
Angkor

PATRICIA CHEEK
"Pat"
MIAMI, FLORIDA
High School Certificate
Anti-Pandora

Y. W. C. A., '45.

FERNE BROADDUS
FRANCES CAMPBELL

ANN BROWN
JULIA CARREKER

JEANNE ELEANOR BRYANT
PATRICIA TOWNS CAWTHON

JULIA CAIN
JOAN CHAFFIN

CLARA ALLISON CALDWELL
PATRICIA CHEEK

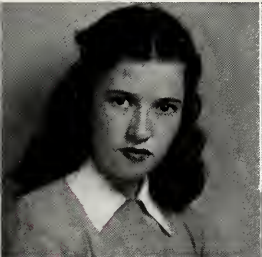
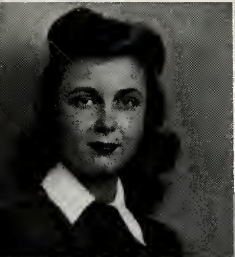

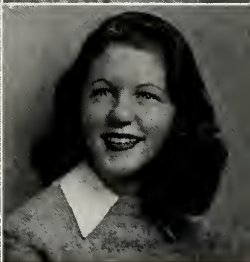
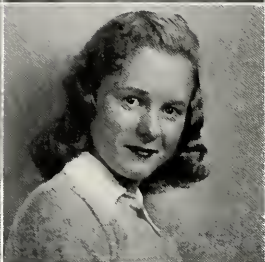
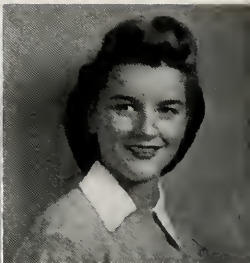

AUGUSTA ANN CLARK
BETTY ELLEN DEMPSTER

JANE STONE CLEVELAND
CAROLYN GEORGE DENDINGER

JACALYN COMER
EVELYN DICKENSON

MARION EVELYN COPELAND
MARTHA MAXWELL DICKINSON

JANET DANT
CATHERINE DYER

AUGUSTA ANN CLARK
HUNTSVILLE, ALABAMA
High School Certificate
A. K.
TOPS, '45; Y. W. C. A., '45.

JACALYN COMER
"Jackie"
HENDERSONVILLE, TENNESSEE
High School Certificate
Ariston
Spanish Club, '43, '44; Y. W. C. A.,
'43, '44.

MARION EVELYN COPELAND
"Mimi"
TULSA, OKLAHOMA
High School Certificate
Del Vers
Y. W. C. A., '45; Round Table Club,
'45.

EVELYN DICKENSON
"Evie"
NASHVILLE, TENNESSEE
High School Certificate
Eccowasin
Beta Club, '45; French Club, '45;
Glee Club, '44; International Singers,
'45; Vice-President of French Club,
'45.

JANE STONE CLEVELAND
"Stony"
WARTRACE, TENNESSEE
A. K.
Beta Club, '44, '45; Y. W. C. A., '42,
'43, '44, '45; French Club, '45; Vice-
President of Class, '42, '43; President
of Class, '44; Student Council Chapel
Representative, '43, '44; TOPS, '44,
'45; Athletic Association, '44, '45.

JANET DANT
BARBOURVILLE, KENTUCKY
High School Certificate
Tri K

MARTHA MAXWELL DICKINSON
"Maxie"
NASHVILLE, TENNESSEE
High School Certificate
Triad
Art Club, '42, '43; Dancing Club, '42,
'43; Penstaff Club, '42, '43, '44, '45;
Athletic Association, '42; Spanish
Club, '43, '44; Treasurer of Class,
'41; Hockey Varsity, '42, '43.

BETTY ELLEN DEMPSTER
"Billie"
NORTH PLATTE, NEBRASKA
Del Vers
Y. W. C. A., '45; Newwoman Club,
'45.

CAROLYN GEORGE DENDINGER
NEW ORLEANS, LOUISIANA
High School Certificate
Anti-Pandora
Y. W. C. A., '44, '45; Newman Club,
'45; Home Economics Club, '45; Vice-
President of Class, '45; Beta Club,
'45; Treasurer of Student Council,
'45; Hockey Varsity, '45; Basketball
Varsity, '45; MILESTONES Preparatory
Representative, '45; Round Table
Club, '45.

CATHERINE DYER
"Cath"
NASHVILLE, TENNESSEE
High School Certificate
Eccowasin
Athletic Association, '43, '44, '45;
Latin Club, '41, '42; Spanish Club,
'43, '44; TOPS, '42, '43, '44; Ser-
geant at Arms of Class, '42, '43;
Hockey Varsity, '45.



Junior- Middle

Junior- Middle



HELEN L. KEITH, *Secretary*
JANICE JOHNSON, *Sergeant at Arms*

EDDIE MARIE FARNSWORTH
"Ree"
FRANKLIN, TENNESSEE
High School Certificate
Ariston

ANNA MARGARET FROGGE
"Froggie"
JAMESTOWN, TENNESSEE
High School Certificate
T. C.

Y. W. C. A., '43, '44, '45; Sergeant
at Arms of T. C., '43; Vice-President
of Student Council, '44; Secretary of
Student Council, '45; Basketball Varsity,
'44; Baseball Varsity, '44; Athletic
Association, '43, '44, '45.

PEGGY FAULKNER
NASHVILLE, TENNESSEE
Ariston

BETTY JEAN FELSENTHAL
BROWNSVILLE, TENNESSEE
High School Certificate
F. F.

BILLIE HAILEY
"Bill"
NASHVILLE, TENNESSEE
High School Certificate
Ariston

Beta Club, '44; Spanish Club, '43,
'44; TOPS, '43, '44.

MARY ELIZABETH HART
"Liz"
KALAMAZOO, MICHIGAN
High School Certificate
X. L.

Captivators, '45; Orchestra, '45; Y. W.
C. A., '45.

LOUISE CLARK FORT
"Weese"
NASHVILLE, TENNESSEE
High School Certificate
Eccowasin

Spanish Club, '44; Captain in TOPS,
'43, '44, '45; Art Club, '45; Athletic
Association, '43, '44; Archery Varsity,
'43, '44; Hockey Varsity, '43, '44.

CHARLOTTE BERNICE HAMBURG
"Bubbles"
PITTSBURGH, PENNSYLVANIA
High School Certificate
A. K.

Home Economics Club, '45; Y. W. C.
A., '44, '45.

ARLENE HASTINGS
"Hasty"
NASHVILLE, TENNESSEE
High School Certificate
Angkor

Spanish Club, '43, '44, '45; TOPS,
'44, '45; Athletic Association, '45;
Secretary of Class, '42; Sergeant at
Arms of Angkor Club, '44, '45;
Hockey Varsity, '45.

BETTY HEDEGAARD
"Hede"
NASHVILLE, TENNESSEE
High School Certificate
Eccowasin

TOPS, '43; Spanish Club, '43.

EDDIE MARIE FARNSWORTH
BILLIE HAILEY

PEGGY FAULKNER
CHARLOTTE BERNICE HAMBURG

BETTY JEAN FELSENTHAL
MARY ELIZABETH HART

LOUISE CLARK FORT
ARLENE HASTINGS

ANNA MARGARET FROGGE
BETTY HEDEGAARD

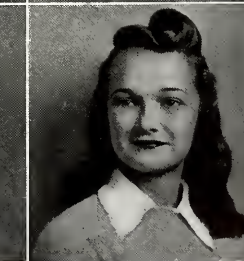
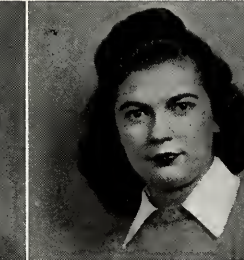
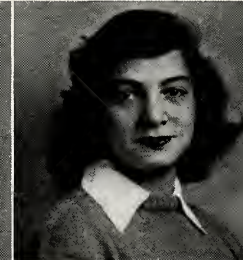

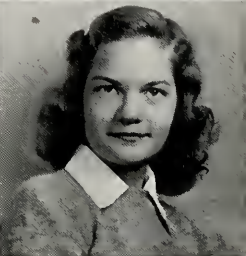
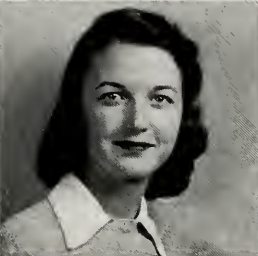

MARY ELIZABETH HENDRICKS
BETTE JAMISON

LOIS HINDMAN
JANICE JOHNSON

DOROTHY RAY HOBACK
MARY CLAIRE JOHNSON

NANCY JEAN HOLLINGSWORTH
MARY ELAINE JONES

SALLY CAROLYN JACKS
MONICA JOY

MARY ELIZABETH HENDRICKS
DURHAM, NORTH CAROLINA
High School Certificate
Agora

Penstaff Club, '45; Y. W. C. A., '45.

LOIS HINDMAN
FULTON, KENTUCKY
High School Certificate
Anti-Pandora

International Singers, '44, '45; Glee Club, '44, '45; Choir, '44, '45; Orchestra, '44, '45; Round Table Club, '45; Speech Club, '45.

DOROTHY RAY HOBACK
"Dot"
COWAN, TENNESSEE
High School Certificate
F. F.

Y. W. C. A., '45.

NANCY JEAN HOLLINGSWORTH
"Holly"
OKLAHOMA CITY, OKLAHOMA
High School Certificate
Del Vers

Y. W. C. A., '44, '45; Beta Club, '45; Chimes, '45; President of Round Table Club, '45.

SALLY CAROLYN JACKS
"Flap"
FLINT, MICHIGAN
High School Certificate
A. K.

TOPS, '44, '45; Student Council Chapel Representative, '45; Y. W. C. A., '45.

BETTE JAMISON
"Shortie"
NASHVILLE, TENNESSEE
High School Certificate
Triad

Latin Club, '41, '42; Athletic Association, '41, '42, '43, '44; Chemistry Club, '44, '45; Spanish Club, '43, '44; Y. W. C. A., '43, '44; TOPS, '42, '43, '44; President of Class, '41; Sergeant at Arms of Triad, '43, '44, '45; Basketball Varsity, '41, '42, '43, '44.

JANICE JOHNSON
"Johnny"
MACOMB, ILLINOIS
High School Certificate

F. F.
Y. W. C. A., '45; Vice-President of F. F., '45; Sergeant at Arms of Class, '45.

MARY CLAIRE JOHNSON
"Toppie"
HUNTINGDON, TENNESSEE
High School Certificate

Osiron
TOPS, '45; Y. W. C. A., '45; Round Table Club, '45.

MARY ELAINE JONES
"Diddle"
NASHVILLE, TENNESSEE
High School Certificate

Ariston
Penstaff Club, '43, '44, '45; Beta Club, '44, '45; Chemistry Club, '44, '45; Spanish Club, '44; Secretary of Day Student Council, '45.

MONICA JOY
NASHVILLE, TENNESSEE
High School Certificate

Triad
Spanish Club, '44, '45; Latin Club, '42; French Club, '44, '45; Beta Club, '43, '44, '45; TOPS, '43, '44; Secretary of Class, '42; Day Student Proctor, '43; President of Day Student Council, '45.



Junior-Middle

Junior-Middle



PATSY KISBER, Boarding Treasurer
JANE MCCALL, Day Student Treasurer

JOAN LENORE KAMPMEIER
"Joanie"
NASHVILLE, TENNESSEE
High School Certificate
Triad

Penstaff Club, '43, '44, '45; Beta Club, '44, '45; Chemistry Club, '45; Captain in TOPS, '43, '44, '45; Vice-President of Beta Club, '45; Secretary-Treasurer of Penstaff Club, '45; Hockey Varsity, '44.

HELEN KEITH
"Keith"
ANNA, ILLINOIS
High School Certificate
F. F.

Orchestra, '42, '43, '44; Beta Club, '44, '45; Operetta, '44; Captivators, '42; Southern Belles, '45; French Club, '45; Secretary of Orchestra, '42; Secretary of French Club, '45; Sergeant at Arms of F. F., '42; Secretary of Class, '45.

HELEN ELIZABETH KEITH
"Liz"
NASHVILLE, TENNESSEE
High School Certificate
Triad

Beta Club, '45; TOPS, '44; French Club, '45; President of Class, '45.

MARION PATRICIA KISBER
"Pat"
JACKSON, TENNESSEE
High School Certificate
Agora

Y. W. C. A., '45; International Singers, '44; TOPS, '44, '45; Treasurer of Class, '45.

BETTY KOSTAL
"B. J."
HASTINGS, NEBRASKA
High School Certificate
F. F.

Y. W. C. A., '45.

SUE LESTER
NASHVILLE, TENNESSEE
High School Certificate
Angkor

Beta Club, '44; French Club, '44; Captain in TOPS, '43, '44.

HARVEL ELIZABETH LINDE
"Mike"
CLARKSVILLE, TENNESSEE
High School Certificate
Agora

Hyphen Staff, '45; Penstaff Club, '45; Y. W. C. A., '45; TOPS, '45; Sergeant at Arms of Agora Club, '45; Swimming Varsity, '45; Round Table, '45.

MARGERY LIVINGSTON
YOUNGSTOWN, OHIO
F. F.

BARBARA ANNETTE LUTEN
"Babs"
WILLIAMSBURG, WEST VIRGINIA
High School Certificate
Tri K
Y. W. C. A., '45; TOPS, '45.

JANE MCCALL
"Mac"
FRANKLIN, TENNESSEE
High School Certificate
Eccowasin

Spanish Club, '44, '45; Beta Club, '44, '45; Chemistry, '44, '45; Class Treasurer, '45; President of Eccowasin Club, '45; Treasurer of Beta Club, '45; Round Table Club, '45.
46

JOAN LENORE KAMPMEIER
SUE LESTER

HELEN KEITH
HARVEL ELIZABETH LINDE

HELEN ELIZABETH KEITH
MARGERY LIVINGSTON

MARION PATRICIA KISBER
BARBARA ANNETTE LUTEN

BETTY KOSTAL
JANE MCCALL



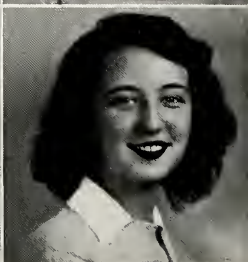
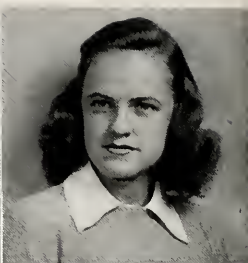

PATRICIA MCKNIGHT
MELBA MURDOCK

SARA LEE MIDDLETON
CHARLOTTE COOPER NAIDEN

SANDRA ANNE MOORE
BARBARA JEAN OLSON

ERNESTINE MELVIN MORRIS
MARILYN PASTERNAK

SARAH MARILYN MORRISON
PHYLLIS ROBINS

PATRICIA MCKNIGHT
"Pat"
CRAWFORDSVILLE, ARKANSAS
High School Certificate
Ositon

Round Table Club, '45; Beta Club,
'45; Y. W. C. A., '45; TOPS, '45.

SARA LEE MIDDLETON
"Sally"
NASHVILLE, TENNESSEE
High School Certificate
Angkor

Spanish Club, '44, '45; Y. W. C. A.,
'42, '43, '44, '45; Lieutenant Captain
in TOPS, '44, '45; Beta Club, '45;
Athletic Association, '45; Hockey Letter,
'45; Round Table Club, '45.

SANDRA ANNE MOORE
"Sandy"
FRANKLIN, TENNESSEE
High School Certificate
Ariston

Latin Club, '42; Spanish Club, '43,
'44; President of Spanish Club, '45.

MELBA MURDOCK
NASHVILLE, TENNESSEE
High School Certificate
Eccowasin

CHARLOTTE COOPER NAIDEN
MONROE, LOUISIANA
Agora
Y. W. C. A., '45.

ERNESTINE MELVIN MORRIS
"Ernie"
SOUTH BEND, INDIANA
High School Certificate
Penta Tau

Glee Club, '44, '45; Choir, '45;
TOPS, '45; International Singers, '45;
Spanish Club, '45; Y. W. C. A., '45;
Beta Club, '45; Chapel Representative
to Student Council, '44; Secretary
of Class, '44.

BARBARA JEAN OLSON
"Barb"
FLINT, MICHIGAN
T. C.
Y. W. C. A., '45.

SARAH MARILYN MORRISON
NASHVILLE, TENNESSEE
High School Certificate
Eccowasin

Penstaff Club, '43, '44, '45; Beta
Club, '44, '45; French Club, '44, '45;
Vice-President of Penstaff Club, '44,
'45; Secretary of Eccowasin Club, '44,
'45.

MARILYN PASTERNAK
FERRIDAY, LOUISIANA
A. K.
International Singers, '45; Y. W. C.
A., '45.

PHYLLIS ROBINS
YOUNGSTOWN, OHIO
F. F.



Em., Jr., and Bun relaxing

Junior- Middle

Junior- Middle



MRS. HAY, Hall Hostess

MARGARET WALTON SCALES
NASHVILLE, TENNESSEE
High School Certificate
Eccowasin

Latin Club, '41, '42; Spanish Club,
'43, '44; Athletic Association, '43, '44,
'45; TOPS, '42, '43, '44, '45.

SHIRLEY SEXTON
"Jinx"

MOUNT PLEASANT, MICHIGAN
F. F.

Y. W. C. A., '45.

ANNE SHARPE
"Sharpe"

NASHVILLE, TENNESSEE
High School Certificate
Angkor

Penstaff, '41, '42, '43, '44; TOPS, '42,
'43, '44; French Club, '43, '44; Latin
Club, '41.

JEANNETTE SMITH

AUSTIN, TEXAS
High School Certificate
Anti-Pandora

Y. W. C. A., '45; Penstaff Club, '45;
Speech Club, '45; Vice-President of
Round Table Club, '45.

EILEEN SPRINGSTUN

"Sprung"
OAKTOWN, INDIANA
High School Certificate
T. C.

Y. W. C. A., '44; Beta Club, '45;
Basketball Varsity, '45; Athletic Asso-
ciation, '45; Vice-President and Sec-
retary of Student Council, '45.

CAROLYN STERRY

NASHVILLE, TENNESSEE
High School Certificate
Angkor

SARAH KENDRICK STOCKELL

NASHVILLE, TENNESSEE
High School Certificate
Angkor
Spanish Club, '44, '45; Beta Club,
'45.

HELEN STROWD

"Bunkin"
NASHVILLE, TENNESSEE
High School Certificate
Eccowasin

TOPS, '42, '43, '44; Latin Club, '41,
'42; French Club, '44; Dance Club,
'42.

HELEN WIKLE SUDDOTH

"Suddoth"
NASHVILLE, TENNESSEE
High School Certificate
Triad

Beta Club, '45; Spanish Club, '44,
'45; TOPS, '44, '45; Treasurer of
Triad, '45.

OLIVE HAYNES THOMPSON

"Tommy"
FRANKLIN, KENTUCKY
High School Certificate
Tri K

Y. W. C. A., '44, '45; TOPS, '45; Art
Club, '45.

MARGARET WALTON SCALES
CAROLYN STERRY

SHIRLEY SEXTON
SARAH KENDRICK STOCKELL

ANNE SHARPE
HELEN STROWD

JEANNETTE SMITH
HELEN WIKLE SUDDOTH

EILEEN SPRINGSTUN
OLIVE HAYNES THOMPSON

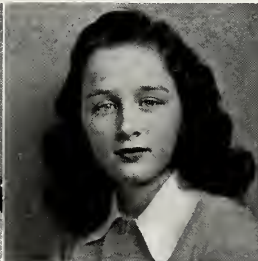
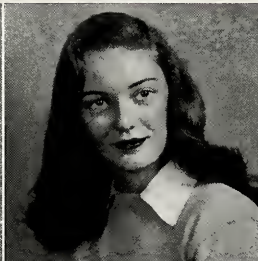
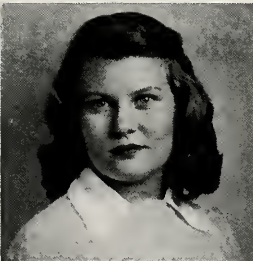



BETTY ANN WARD

CAROLINE WEINSTOCK

BARBARA WHITE

MARGARET DORIS TUCKER
CONNIE WILLIAMS

RUTH MARIE WALLS
JOAN JESSICA WILSON

MARGARET DORIS TUCKER
"Dot"
JACKSONVILLE, FLORIDA
High School Certificate
A. K.

TOPS, '45; Home Economics Club,
'45; Y. W. C. A., '45; Round Table
Club, '45.

RUTH MARIE WALLS
"Rufus"
BRISTOL, TENNESSEE
High School Certificate
A. K.

French Club, '44, '45; Y. W. C. A.,
'44, '45; International Singers, '45.

BETTY ANN WARD
"B. A."
NASHVILLE, TENNESSEE
High School Certificate
Angkor

Beta Club, '44, '45; Spanish Club,
'44, '45; Vice-President of Angkor
Club, '45; Athletic Association, '45.

CONNIE WILLIAMS
NASHVILLE, TENNESSEE
High School Certificate
Ariston

Spanish Club, '44, '45; Latin Club,
'42, '43; Treasurer of Class, '43;
President of Ariston, '45.

CAROLINE WEINSTOCK
"Junior"
DES MOINES, IOWA
High School Certificate
F. F.

Spanish Club, '44; Y. W. C. A., '44,
'45; Proctor of Heron Hall, '45; Sec-
ond Varsity Bowling, '45; Sergeant at
Arms of F. F. Club, '45.

JOAN JESSICA WILSON
"Jo"
LINCOLN, NEBRASKA
High School Certificate
F. F.

Y. W. C. A., '44, '45; Art Club, '44,
'45.

BARBARA WHITE
"B-barb"
NASHVILLE, TENNESSEE
High School Certificate
Triad

TOPS, '43; Y. W. C. A., '45; Day
Student Treasurer of Class, '43.



Miss LEACH, Class Sponsor

Junior- Middle

Preparatory Underclass Officers



Freshman, left to right: CAROLINE LOWE, MARTHA ANN GAMBILL, BEVERLY NICHOLS, JANE MCQUIDDY, NANCY DENNY.



Sophomores, first row, left to right: JEAN WARD, KATHERINE HORNER. Second row: LUCY ANN GRAVES, DOROTHY HAILEY, SALLY PEEBLIS.

Juniors, left to right: QUINCY BELL RYAN, MARY ELLEN COVERDALE, BARBARA BIBLE, MARY COBLE, MARY CLARKE WEBSTER, BETTY BRUCE CATE.



The Preparatory School underclassmen have been a "helping hand" in all Ward-Belmont activities this year. The Freshman Class, led by Nancy Denny, added their usual note of vivacity around the campus. Little prexy Jean Ward spurred the Sophomores on to unlimited successes. The capable Juniors came through with the

usual flying colors under the guidance of Betty Bruce Cate. The "prep" underclassmen added this year, as always, much needed "life" to the school. They are our little "eager beavers"—the girls on whom W.-B. looks with pride, secretly knowing that they will be the next upperclassmen.



Miss Chambers and History "students"



"We miss



"La leccion de espanol"

"A stitch in time saves nine"



Belles register



Prospective students

it



Art class sketching from model



Chemists at work



King of hearts



and so



Punch, sandwiches, men!

McLean swings out



A. P. and D. V. entertain



Fireside chat

will you"



Eenie, meenie, minie, moe?



W.-B. delicatessen

£

By now, you've gotten yourself into zillions of things, and certainly no "time on your hands," I presume. But fatiguing, isn't it? But a busy life is a life well spent, you know.

There's certainly an organization for every interest -

math, science, languages, also Milestones, Hyphens, and Chimes (if you're the literary type).

I recall a particular night in the good old days when my schedule was quite filled - Sports meeting, Captivity counts,

%
Wa
Mc

...tise.
"U"
...urse,
...ious
...take
...pend
...tas
...rums
...pen
...de
...s

...
...ays
...to
...ng on
...the
...rhythmic
...are a
...etun
...nish th
...tor's
...no; wke



Activities



JOAN SANDERS, President

OFFICERS

President	JOAN SANDERS
First Vice-President	MARY RICHARDS
Second Vice-President	FAYLESE SCHARFF
Secretary	SUSAN SCHEIB

First Semester Proctors

Fidelity Hall	MONINDA NUNNELLEY
Founders Hall	BETTY MYERS
Hail Hall	CORABEL ROBERTS
Heron Hall	CAROLINE WEINSTOCK
Pembroke Hall	LUCY RICHARDS
Chapel	SHIRLEY HUNT

Second Semester Proctors

Fidelity Hall	GAIL SLACK
Founders Hall	MARILYN ANDERSON
Hail Hall	CAROLYN KELTON
Heron Hall	VEDA BREESE
Pembroke Hall	MARY KING
Chapel	BETTY SIMPSON



First row (left to right): MARILYN ANDERSON, LUCY RICHARDS, FAYLESE SCHARFF, JOAN SANDERS, SUSAN SCHEIB. Second row: SHIRLEY HUNT, BETTY SIMPSON, MARY KING, CORABEL ROBERTS. Third row: GAIL SLACK, CAROLYN KELTON, MARY RICHARDS.

This student judiciary meets every Tuesday evening to consider the misdemeanors of their classmates. Each case is carefully considered, and when the decision is made, the offender realizes that she has been shown the justice that characterizes the organization.

This year the Student Council planned an Orientation Week, under the direction of Mary Richards, which formed the beginnings of a feeling of good will between the two classes. The student body and the administration worked together to make Ward-Belmont a better place.

BOARDING STUDENT COUNCIL

DAY STUDENT COUNCIL

To this group of students come the day students who have violated any of the rules of the school and those who wish to make helpful suggestions. This organization dispenses majors, minors, and warnings with equal fairness and forms the connecting link between school administration and day students. When court adjourns, these

youthful judges are in no way distinguished from the student body, for each one is well known as an individual. The exceptional deportment of these students shows the interest of the Day Student Council in helping to maintain a smoothly-running part of their student government.

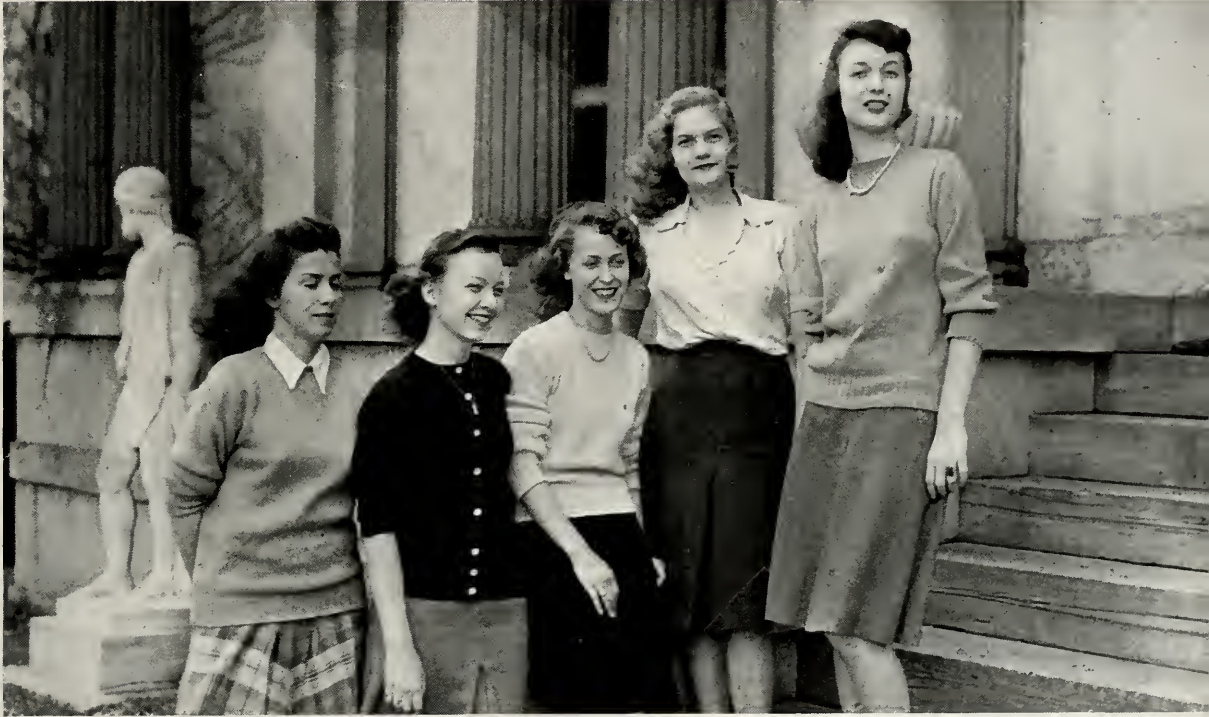

Left to right: BETTY BRUCE CATE, MARY STUMB, ANN GOODLOE, MONICA JOY, MARY ELAINE JONES.



MONICA JOY, President

OFFICERS

President MONICA JOY
First Vice-President ANN GOODLOE
Second Vice-President MARY STUMB
Secretary MARY ELAINE JONES
High School Representative BETTY BRUCE CATE
Proctor, First Semester MARY DAKE CALDWELL
Proctor, Second Semester MARY ELLEN COVERDALE



CAROLYN DENDINGER and EMILY BARNES
Presidents

OFFICERS

First Semester

President	EMILY BARNES
Proctor	CAROLINE WEINSTOCK
Vice-President and Secretary	MARGARET FROGGE
Treasurer	CAROLYN DENDINGER
Chapel Representative	VEDA BREESE
Underclass Representative	KAY HORNER

Second Semester

President	CAROLYN DENDINGER
Proctor	VEDA BREESE
Vice-President and Secretary	EILEEN SPRINGSTUN
Treasurer	KATHERINE MOESSNER
Chapel Representative	SALLY JACKS
Underclass Representative	JO ANN FOX



First row (left to right): SALLY JACKS, VEDA BREESE, CAROLYN DENDINGER, EMILY BARNES, CAROLINE WEINSTOCK. Second row: MARGARET FROGGE, EILEEN SPRINGSTUN, KATHERINE MOESSNER, JO ANN FOX, KAY HORNER.

The Preparatory Boarding Student Council, organized to give the high school boarders their own self-government, is a working example of school democracy. This group acts as interpreter of the school rules and as judge of misdemeanors. The experience makes the members better fitted to live in a world of democracy.

The weekly report of the group passes into the hands of a special advisory board and back again in approved form for posting in Heron Hall. Here the notice is read by the girls who realize that the decision represents the opinion of their classmates and is therefore beyond reproach.

PREPARATORY BOARDING STUDENT COUNCIL

Y. W. C. A.

Under the capable leadership of President Anne Warnock, the Ward-Belmont Y. W. C. A. has this year broken records in the promotion of extensive and important services on and off campus. Its activities are varied and interesting. Provision for war work has been through special committees such as those for the World Student Service Fund and Thayer Hospital Entertainment. For

the first time, student speakers have conducted Sunday evening Vesper Services.

Working with Anne, the new sponsor, Miss Susanna Wilder, a national "Y" secretary, has brought new ideas and new successes to the diligent and effective cabinet.

The services and broad influences of the "Y" have been felt by all girls.



Left to right: MARGARET NELL WALLACE, ELEANOR JONES, MARGRAVE PAUL, ANN FAIRLEY WILSON, LITA STECKER, MISS WILDER, SUZY SPARKS, JOAN FORSYTHE, BETTY SIMPSON, ANNE WARNOCK, BETTY RUTLAND.



ANNE WARNOCK, President

COMMITTEE CHAIRMEN

Entertainment	ANN BENTON
Hyphen Representative	RUTH EVANS
Tennessee Children's Home	SUZANNE SPARKS
Crippled Children's Home	BETTY RUTLAND
Public Affairs (Thayer Hospital)	JOAN FORSYTHE
Membership	ANN FAIRLEY WILSON
Old Ladies' Home	BETTY SIMPSON
Preparatory School Representative	CLAIRE BISSELL
Sponsor	MISS SUSANNA WILDER

OFFICERS

President	ANNE WARNOCK
Vice-President	LITA STECKER
Second Vice-President	ELEANOR JONES
Secretary	MARGARET WALLACE
Treasurer	MARGRAVE PAUL



BUNNY LAWLER. Editor

STAFF

Editor	BUNNY LAWLER
Associate Editor	RUTH EVANS
Feature Editor	MARY RICHARDS
News Editor	SUE CONYNE
Editorial Editor	PRIS BAILEY
Music Editor	PHYLLIS HARRISON
Business Manager	GAIL TUCKER
Assistant Business Manager	BETTY PRICE
Circulation Manager	LES SCHARFF
Cartoonist	HARRIET CARY
Cartoonist	PAT COOLEY
Faculty Adviser	MISS DORIS LEACH



Left to right: BETH MEADE, PAT COOLEY, BETTY PRICE, JOAN FORSYTHE, EMILY ASBURY, MEG GRANT, GAIL TUCKER, LES SCHARFF, CONNIE MARTIN, PRIS BAILEY, SUE CONYNE, PHYLLIS HARRISON, SHIRLEY HUNT, PEGGY FREEMAN, MISS LEACH, MARY RICHARDS, HARRIET CARY, RUTH EVANS, BUNNY LAWLER.

Keeping the campus posted on Ward-Belmont news and, for the first time this year, on world events, the Ward-Belmont *Hyphen* reaches the students and faculty every Friday night. With Bunny Lawler and Ruth Evans, editor and associate editor, handling the editorial and

make-up angle, Mary Richards and Joan Forsythe lending humor to the feature page, Sue Conyne looking to news value, and Miss Doris Leach advising the whole situation, the *Hyphen* is always "Johnny-on-the-spot" from the presses to you.

HYPHEN

CHIMES

A sparkling new format made this year's *Chimes* ache to be held and read from the foreword to the last page. Consisting entirely of student work, the magazine has served not only as an outlet for literary endeavors, but has also been a source of much pleasure to the reading public.

The editor, Peggy Freeman, has combined hard work and enthusiasm and, joined by a faithful and energetic staff, has made great progress in modernizing and giving interest to the publication. Lending her capable and constructive guidance to this organization, Dr. Minnie E. Wells has seen *Chimes* rise high in Ward-Belmont life.



First row (left to right): MARY HENDRICKS, NANCY HOLLINGSWORTH, JEANNETTE SMITH, PEGGY FREEMAN, FAY MAPLES, BARBARA KEMPER, BETTE PIERCE, KATHLEEN NORRIS, CAROL BAY, MARY GRANT. Second row: MINNIE CARTER BAILEY, DR. MINNIE E. WELLS, PHYLLIS HARRISON, IRIS TURNER, MARY RICHARDS, MARGARET LAWLER, SHIRLEY HUNT.



PEGGY FREEMAN, Editor

STAFF

Editor	PEGGY FREEMAN
Associate Editor	CAROL BAY
Review Editor	KATHLEEN NORRIS
Exchange Editor	MARY GRANT
Publicity Manager	BONNIE FRIEDMAN
Business Manager	BARBARA KEMPER
Faculty Adviser	DR. MINNIE E. WELLS



JEAN WHITSON. President

OFFICERS

President	JEAN WHITSON
Vice-President	SHIRLEY HUNT
Secretary	MARGARET MORROW
Treasurer	JEAN DRISCOLL
General Manager	MARTHA QUINN
Sponsor	MISS CATHERINE E. MORRISON



First row (left to right): MARGARET MORROW, MARTHA QUINN, JEAN WHITSON, SHIRLEY HUNT, JEAN DRISCOLL, JEAN YOUNG. Second row: PRISCILLA WAITE, JUNE WILSON, DOROTHY WOOTEN, ANNELLA CREECH, MARILYN FARMER, CONNIE MARTIN.

The purpose of the Athletic Association is to promote comradeship, good sportsmanship, and fair play. With Jean Whitson as president and Miss Catherine Morrison as sponsor, the Athletic Association plays an active part in life at Ward-Belmont. Besides the five officers, there

are eight athletic managers who are chosen for their outstanding abilities in the respective sports. Girls may become active members of the Association by making one varsity or three club teams. The Association arouses interest in athletics and offers healthy competition.

ATHLETIC ASSOCIATION

HOME ECONOMICS CLUB OFFICERS

President CONNIE MARTIN
 Vice-President ANN GOODLOE
 Secretary MARION HICKS
 Treasurer LILLIAN SPIECHER

First row (left to right): JEAN HELFENBEIN, LILLIAN SPIECHER, CONNIE MARTIN, RUTH JENKINS, ANN GOODLOE, BARBARA PETERS. Second row: MRS. WALKER, BARBARA ATRIDGE, MARY WARD, VIVIAN ADAMS, MARTHA HARLOW, ELIZABETH SCOFIELD, NATALIE POPE, MRS. SARGENT. Third row: BARBARA STRAINING, MARJORIE WALDREP, LAVERNE DECKER, CHARLOTTE MOORE, FLORENCE GOODMAN. Fourth row: JOY GIFFORD, MONINDA NUNNELLEY, EVELYN ANDREWS, BETTY ASQUITH, NORMA JEAN DAVIS, JIMMIE LARUE.



CHEMISTRY CLUB OFFICERS

President CONNIE MARTIN
 Secretary KATHA KNODE
 Treasurer DOROTHY WOOTEN

Seated (left to right): MARY JEAN HOFFMAN, SARA LILLY, JOAN SANDERS, KATHA KNODE, CONNIE MARTIN, ANN GOODLOE, JEAN HELFENBEIN, DOROTHY WOOTEN, JEAN WHITSON, MARILYN ANDERSON, CHARLOTTE EVANS. Standing: MRS. BOYD, MRS. MATHIAS, DR. MORROW, VIRGINIA BREGA, ANNELLA CREECH, JANE KNOBE, MARILYN HARRELL, MARGRAVE PAUL.



HOME ECONOMICS CLUB

The Home Economics Club was organized under the leadership of Mrs. Sargeant and Mrs. Walker, teachers in this department. A candlelight service for initiation of new members began the club activities. Each week a formal meeting was held with a program featuring speakers on fashion, glassware, cooking, and occasionally a style show sponsored by one of the local department stores. Additional activities included a style show per-

mented to the student body featuring clothes made by the Home Economics students, also an annual picnic held at Percy Warner Park.

Although a newcomer in the Ward-Belmont organizations, the Home Economics Club this year merited well its place on the "list" as shown by those practical members who were always on hand to prove that "a stitch in time saves nine."

CHEMISTRY CLUB

A Chemistry Club was organized this year for the first time under the sponsorship of Dr. Morrow, Mrs. Mathias, and Mrs. Dakon. Regular meetings were built around talks on cosmetics, synthetic products of the future, and meetings of the American Chemical Society. In conclusion some unusual experiment of interest to all was per-

formed. A tea was given at the end of the year for faculty and student members in the department. Displays of work were shown and tours were conducted through the laboratory.

At the close of such a successful venture, the future looks very promising for next year's Chemistry Club.



PHI THETA KAPPA

First row (left to right): REES, CORTE, LEIBROCK, FRIEDMAN, RICHARDS, GOLDSBY, BAY, HELFENBEIN, MAPLES. *Second row:* BAILEY, LAWLER, COKER, WARNOCK, FREEMAN, DR. BURKE, DEAN HOGARTH, SANDERS, JONES, STECKER, GOODLOE. *Third row:* MCGHEE, HALE, SELLERS, HAROLD, PIERCE, DILLEN- DER, NEWMAN, FORSYTHE, WINDLE, KNODE, KELLOGG, DEMOSS, NICHOLSON, MORROW, BRALEY, GIFT, DOUGER, HUGHES, BAILEY, WATSON, MARSHALL, RUSSELL, EVANS.



BETA CLUB OFFICERS

President MARILYN MORRISON
Vice-President JOAN KAMPMEIER
Secretary MARY ANN HALEY
Treasurer JANE MCCALL
Sponsor MRS. E. G. RASMUSSEN

First row (left to right): MCCALL, MORRISON, KAMPMEIER, HALEY. *Second row:* RASMUSSEN, LESTER, CAWTHON, MIDDLETON, MORRIS, HALEY, WARD. *Third row:* JONES, JOY, DICKENSON, CARREKER, WIGGINTON, WINDMANCHESTER. *Fourth row:* CLEVELAND, BARNES, HALE, WARNER, TUCKER, SUDDOTH, KEITH, CATE.

PHI THETA KAPPA

Twice each year members selected on a basis of scholarship and citizenship are initiated into the Delta Xi Chapter of Phi Theta Kappa, Junior College Honorary Scholastic Society. The object of the organization is to promote scholarship, develop character, and cultivate fel-

lowship. The officers are: Mary Richards, president; Ruth Dale Goldsby, vice-president; Carol Bay, secretary; Bonnie Friedman, treasurer. Dr. Joseph E. Burk is an honorary member, and Dean Charles P. Hogarth is the sponsor.

BETA CLUB

Composed of those girls who have excelled in scholarship, leadership, and character, the Beta Club is an organization whose membership is coveted by preparatory students. Under the able guidance of Mrs. E. G. Ras-

mussen, sponsor, the members strive to promote greater school spirit. An annual bridge party is held, and the proceeds derived therefrom are given to the American Red Cross.

SPEECH DEPARTMENT OFFICERS

President DOROTHY HALL
Vice-President JEAN DEMOSS
Secretary NANCY KELLY
Corresponding Secretary LUCILLE ANDREWS
Historian CAROL BAY
Sergeant at Arms BABETTE MARSH
Reporter JOAN FORSYTHE



ART CLUB OFFICERS

President YVETTE DUPONT
Secretary-Treasurer ... NORMA JEAN CHASE
Reporter CAROLYN BUIE



SPEECH DEPARTMENT

A chance to experience "footlight fever," and that "before the curtain rises," excitement is given to all the girls in the Speech Department. Under the capable supervision of Miss Catharine Winnia and Miss Nell Hill, the girls study and practice the fundamentals of speech and stage production.

A Christmas Nativity play and the Easter offering of "Everyman" were productions of the year's efforts, and the year was climaxed by the presentation of Shakespeare's "Twelfth Night." On these occasions such promising actresses as Carol Bay, Marjorie Purcell, Carolyn Kelton, Ann Rees, Lyn Dresser, Jean DeMoss made their bows.

ART CLUB

This may be titled the "more seen than heard" group, as their works are displayed everywhere on the campus from the *Hyphen* office to Acklen. Headquarters may be found on the third floor of Big "Ac," where the future artists enjoy their studies under the supervision of Miss Mary W. Shackelford.

This organization sponsors during the year exhibits of

famous American contemporary artists, thus giving students an otherwise impossible opportunity of broadening their appreciation of good art.

Fine Arts Week is traditionally begun each year by a tea and exhibition given by this club. The highlighting event on their calendar, however, is the display of student work during graduation week.



PENSTAFF CLUB OFFICERS

President ALLEN WIGGINTON
Vice-President MARILYN MORRISON
Secretary-Treasurer JOAN KAMPMEIER
Sponsor MRS. SUSAN SOUBY

Seated (left to right): HALEY, SMITH, CRAIG, LINDI, WOODCOCK, WARNER, HALE, KENNEDY, LOWE, ARMISTEAD, MANIER. *Standing:* DICKENSON, CAWTHON, JONES, MRS. SOUBY, WIGGINTON, KAMPMEIER, MORRISON, BRYANT, SHARP.



ROUND-TABLE CLUB OFFICERS

President NANCY HOLLINGSWORTH
Vice-President-Treasurer JEANNETTE SMITH
Secretary EVELYN DICKENSON
Sponsor MISS VERA HAY

Standing (left to right): HOLLINGSWORTH, SMITH, HENDRICKS. *First row:* COPELAND, CALDWELL, HAYS, CRAIG, JULIUS. *Second row:* MCCALL, GILMORE, WALLS, WOODCOCK. *Third row:* HOOPER, HINDMAN, LINDI, KOSTAL, BAGGETT.

PENSTAFF CLUB

The Penstaff Club, organized to encourage an interest in creative writing among the high school students, meets twice a month. At these meetings the girls discuss the

qualities of good writing and criticize the poetry, essays, and stories composed by the members. Only through competition is membership in this club attained.

ROUND-TABLE CLUB

The Round-Table Club was organized this year for the first time by Miss Vera Hay, teacher of history in the preparatory school. All Ward-Belmont students were invited to join. A dinner, followed by a discussion of current events given by five members, comprises the monthly meetings.

The able president is Nancy Hollingsworth. She is aided by Jeannette Smith and Evelyn Dickenson.

The club's aim, to cultivate an interest in current events so that the students may have a better understanding of the problems facing the world today, has been fully realized.

LE CERCLE FRANCAIS OFFICERS

President MARILYN ANDERSON
 Vice-President GEORGIA ANN COKER
 Boarding Secretary-Treasurer TWILA COMER
 Day Secretary-Treasurer ELLEN MAGRUDER

First row (left to right): ANN REES, DORIS GREEN, JANET NEWMAN, LORELL McCANN, JOAN SANDERS. Second row: NANCY HORNADAY, MINNIE CARTER BAILEY, BOMAR CLEVELAND, MRS. BANBAS, MARILYN ANDERSON, CAROLYN BUIE. Third row: ANN DORGAN, SUSAN SCHEIB, JEAN BUTTOREF, HARRIET CAREY.



GERMAN CLUB

First row (left to right): PAUL, WALKER, KELTON, PIERCE, DR. GIVENS, McWILLIAMS. Second row: WOOTEN, STECKER, HOE, PITTMAN, BATTEY, GODELL.



SPANISH CLUB OFFICERS

President MARY JANE MCCOY
 Vice-President PAT WILDER
 Secretary PATTY REEME
 Sponsors DR. GIVENS, MR. DONNER



LE CERCLE FRANCAISE

French scholars find that their study of the language is made very interesting and entertaining through the meetings of this club. Bridge and various other games are played in French, thus affording the girls much enjoyment as well as opportunity to increase their conversational ability.

GERMAN CLUB

"Sprechen Sie das Deutsch?" No, this is not a fifth column but rather a group of German students who meet several times during the year to practice German speech and discuss events pertaining to Germany and its people. By conversing in German, the girls have added to their vocabulary, increased their knowledge of common idioms, and improved their accent.

SPANISH CLUB

"Si, Senor Donner," is the smiling comment when the Spanish Club meets. Merry President M. J. McCoy has conducted interesting programs this year consisting of talks on Spanish customs, manners, and people. There was much fun while the girls learned the words to several Spanish songs, as the pronunciation brought signs of amusement to the faces of genial sponsors, Dr. Givens and Mr. Donner.

Even now the dash of two
radios on different stations
brings fond memories of the
practise rooms! How several-
sored Beethoven and Debussy
to the accompaniment of in-
dustrious voice majors is quite
beyond me. And the concerts -

There will come a day
when you will be thank-
ful for your knowledge
of good music.

Those long hours of begrudg-
ing practise get pretty boring
at times, huh? There was a
lovely tree outside my win-
dow I recall - made a very at-
tractive audience. Sorta brood-
ing.

Do the big
are their l

c/o
Ward
Nash

are
the
E.
hyper.

that
re be
well,

go

again

inc

st

all
anim-
I'd
quiet
to ha
mor
st
vice
gab se



Conservatory

Conservatory Activities

The various organizations and activities of the Conservatory inspire in each girl who participates and in each girl who is privileged to be a part of the audience a greater appreciation of music. The Choir, Glee Club, Southern Belles, Orchestra, Captivators, and College Octet are all well-known campus entertainers.

Among the outstanding events of this year was the Beethoven Festival, in which piano students presented four programs of Beethoven's sonatas and shorter works. The Ward-Belmont Chamber Music Society, a group of students, professional performers, and members of the faculty, was featured in Sunday afternoon programs of famous compositions for strings. The climax of the music year was the Fine Arts Festival, which was held during the first part of May. This series of programs included concerts by the Ward-Belmont Orchestra, Choir, Glee Club, and various members of the faculty.

The concert series this year was unusually good; and the students were privileged to hear such outstanding artists as William Primrose, violinist; the Hart House String Quartet; Dr. Frank Asper, organist; Ida Krehm, pianist; the Moore Ballet Group; and Miss Marion Keighey Snowden, noted lecturer.





*Carolyn Buie and Bette Pierce, duoists,
play for student body*



*Greeted by an anticipating
audience are Mary Laura
Cannon and Ann Williams,
accompanist*



Harp Ensemble is presented in recital



GLEE CLUB

Not only those girls who are studying music as a part of their academic work, but also girls who are interested in music extracurricularly are invited to join this group. The direction of Mr. Sydney Dalton makes profitable the twice weekly rehearsals. This year the Choir and Glee Club combined to give musical background for the Christmas Nativity play; they also presented a joint concert during the Fine Arts Festival in May.



ORCHESTRA

The Ward-Belmont Orchestra combines student and Nashville talent, and its appearances are always greeted with much anticipation. Mr. Kenneth Rose is both director and solo violinist for the group. This year the orchestra presented a symphony concert during the Fine Arts Festival featuring Kathryn Rose as piano soloist. The twenty-seventh year of its existence finds the orchestra an important part of Nashville and Ward-Belmont culture.



CHOIR

The atmosphere of reverence which permeates the Wednesday morning devotionals and monthly church services in the chapel is due in great measure to the Ward-Belmont Choir. The unfailing loyalty of this organization, the director, Mr. Sydney Dalton, and their accompanist, Mr. Arthur Henkel, makes this one of the most worthy organizations on campus.

COLLEGE SINGERS

The College Singers, an octet under the direction of Miss Elizabeth Adams, was organized in September, 1943. This group presents programs of madrigals, classics, sacred and secular music. The members are Eleanor Jones, Sally Welch, Twila Comer, sopranos; Mary Richards, Bettye McLean, Harriet Cary, second sopranos; Lita Stecker and Virginia Brega, altos. Popular music has been added this year for programs presented in Nashville and for the entertainment of convalescent soldiers.

Left to right: MARY RICHARDS, TWILA COMER, HARRIET CARY, ELEANOR JONES, SALLY WELCH, LITA STECKER, BETTYE MCLEAN.



CAPTIVATORS

With the first strains of "I'm in the Mood for Love," W.B.ers relax in their chapel seats to swoon to the music of their own Captivators. Attractive Delly McCann gives the "down beat," and the band gives forth with their rendition of popular tunes, while charming Twila Comer does the vocal honors. The girls of the orchestra, directed by Lorell McCann and sponsored by Miss Kathryn Rose, are: Drums: ELIZABETH HART; Bass Violin: MARY BETH MEADE; Saxophones: DELORES LEIBROCK, JUNE WILSON, MOLLIE FRED JONES, PATTY REEME, and NANCY ATTWOOD; Clarinets: CAROL ANDERSON and JOAN SCHOFF; Trumpets: SHIRLEY CORROUGH and MARJORIE MALEN; Flutes: MARY LOU PHELPS and BARBARA PING; Accordion: MARGENE YOUNG; Piano: DOROTHY NEALE; Vocalist: TWILA COMER.



SOUTHERN BELLES

This string group adds to its light and melodious repertoire a delightful Southern touch. The Southern Belles performed for a chapel program and the George Washington festivities as well as playing for churches, organizations, and special programs off campus. The girls under the leadership of Mr. Kenneth Rose are: Violin: NANCY KELLOGG, MARY GENE CRAIN, JO LENON, MARY LAURA CANNON, DONNA HANNEKEN, FRANCES RAGLAND, and BETTY BRYANT; Violoncello: ROSEMARY REYNOLDS; Bass Violin: MARY GILLESPIE; Harp: HELEN ELIZABETH KEITH; Piano: JEAN HERNDON.





Wouldn't say I was quite the athlete, but we all tried pretty hard. Kept my end of the bench warm anyway! Ah, for a windy day on the hockey field, me in my gym shorts, and com-
 pletely freezing to death.

However, this spirit of sportsmanship will remain with you thru' all of your rich life.

Basketball season was always such fun. Many's the afternoon I've sat in that balcony, chewing the paint off the rail and yelling myself hoarse.

Baseball was my one and loved

War No

as
 rat
 me-
 mys
 ch
 wn
 ion
 the
 was
 to
 o



ly
m
lone.
part-
t me!
aged
- nix
lii
t!
e

Sports

HOCKEY

"Ground, sticks," and a rush forward started the keen competition, zeal, and thrills that were highlighted in club and class games. Each club dreams of winning the hockey cup, but this dream was a reality for the Penta Taus when they defeated the Tri K's 4-2 in the most spectacular event of the season.

Varsity, and skillful marksmanship was portrayed with every shot by stars: Mary Lena Faulk, Mary Jean Hoffman, Regina McGeorge, Faylese Scharff, and Betty Hughes.

Most eagerly awaited activity of the fall season is the annual Senior-Senior-Mid game. Each team mans her key players for this game of vim, vigor, and vitality. But at the end of this exciting climax the Mids topped the Seniors 3-2, the beginning of a friendly rivalry.



First row (left to right): BETTY HUGHES, PATRICIA SCHULTZ, MARTHA QUINN, FAYLESE SCHARFF, PEGGY FREEMAN. Second row: BONNIE FRIDMAN, JEAN WHITSON, REGINA MCGEORGE, SUSAN SCHEIB, SHIRLEY HUNT, MARY LENA FAULK, MARY JEAN HOFFMAN.



First row (left to right): SHIRLEY VLOEDMAN, VIRGINIA ENGLETT, EMILY MANCHES-TER, SARA LEE MIDDLETON. Second row: VEDA BREESE, CAROLYN DENDINGER, NANCYETTA SANDESKY, LUCY ANN GRAVES.

COLLEGE HOCKEY VARSITY

- | | |
|-----------------|-----------------|
| MARY LENA FAULK | REGINA MCGEORGE |
| PEGGY FREEMAN | MARTHA QUINN |
| BONNIE FRIEDMAN | FAYLESE SCHARFF |
| ANN GOODLOE | SUSAN SCHEIB |
| BETTY HUGHES | PATTY SCHULTZ |
| SHIRLEY HUNT | JEAN WHITSON |

PREPARATORY HOCKEY VARSITY

- | | |
|-------------------|--------------------|
| VEDA BREESE | JOANNE HARPER |
| CAROLYN DENDINGER | ARLENE HASTINGS |
| KATHERINE DYER | EMILY MANCHESTER |
| VIRGINIA ENGLETT | SARA MIDDLETON |
| LOUISE FORT | NANCYETTA SANDESKY |
| LUCY GRAVES | SHIRLEY VLOEDMAN |
| | JANE YOUMANS |

Page Seventy-Six

Big game in full swing



DANCING

The Dance Department under the direction of Miss Mary Elizabeth Delaney is quite active during the year, furnishing dance specialties for the traditional Halloween, Valentine, and Washington's Birthday dinners. In addition Miss Delaney presents a student dance recital in March giving the dance in such forms as: ballet, toe, tap, plastique, modern, and national. Several of the advanced students appear on programs in town throughout the year, including majors: Elizabeth Reynolds and Joanna Schenck.

The entire student body, with the exception of the high school and college seniors, participated in the May Day program. All costuming, staging, and music is under the direction of Miss Delaney, and the entire performance was most spectacular.

Page Seventy-Seven



MARY LOUISE BARD, HARRIET FARWELL, NANCY BROYLES, KAY MOESSNER, LOUISE BATES, BETTY PAINE.



NANCY BROYLES, KAY MOESSNER, BETTY PAINE, SELENE ELLISTON, LOUISE BATES, HARRIET FARWELL, MARY LOUISE BARD, JOANNA SCHENCK.

ELIZABETH REYNOLDS, MARY LOUISE BARD, and LOUISE BATES delight audience with their performance in March recital.





First row (left to right): MARTHA WYNNS, ANNETTE COFFEY, MARY LENA FAULK. Second row: JEAN WHITSON, PRISCILLA WAITE, MARGARET WALLACE.



Shannon off for a goal



First row (left to right): MILBREY JACKSON, ELLA CLARK. Second row: CAROLYN DENDINGER, EILEEN SPRINGSTUN, MARY ELLEN COVERDALE.

Tense moments



BASKETBALL

The winter gym schedule is always crowded with line-ups and game times. Enthusiastic backers cheer for their own teams, and no game is lacking in laughs and good times.

The Tri K Club kept the basketball cup on their mantel for another year after playing a brilliant basketball season. Their team had what it takes to make champions—the spirit, the coach, and the players, such as Jean Whitson, Mary Lena Faulk, and Joy Roberts. Competition was not lacking, however, as the T. C. Club battled them in the finals with much force.

BASKETBALL COLLEGE VARSITY

ANNETTE COFFEY
MARY LENA FAULK
PRISCILLA WAITE

MARGARET WALLACE
JEAN WHITSON
MARTHA WYNNS

BASKETBALL HIGH SCHOOL VARSITY

MARY E. COVERDALE
ELLA CLARK
CAROLYN DENDINGER

PEGGY FAULKNER
MILBREY JACKSON
EILEEN SPRINGSTUN



Wynns draws back for a pass



Shannon "dood it" again

All eyes on Hoffman



K. D. prepares to shoot



BOWLING

Whiz! Bang! Smack! If you have heard a terrible noise, it isn't thunder, a blast, or an earthquake—it's just a W.B. lass striving for a strike. But whether the balls went straight or curved, whether the scores were high or low, these ambitious girls kept working for the perfect form and accuracy of such "professionals" as Margaret Morrow, Bunny Lawler, Katherine Durham, Ann Marshall, and Martha Quinn.

Every club enters four girls in the annual bowling tournament, and only the four clubs with the highest scores advance to the finals. This year it was a "fight to the finish" between the Aristons, Eccowasins, Penta Taus, and X. L.'s, but the Aristons came out on top to keep the cup for another year.

Page Eighty



*First row (left to right): MARTHA QUINN, ANN MARSHALL, KATHERINE DURHAM.
Second row: MARGARET MORROW, MARGARET LAWLER, MARILYN WATKINS.*



Chalk another strike up for Morrow

Victorious Seniors



SWIMMING

In spite of wet hair, chapped faces, and weary muscles, Ward-Belmont swimmers were ready for the swimming meet, which was held in full spray with dives, relay races, form strokes, and general excitement. Such "mermaids" as Connie Martin, Jean Buttorff, Harry Cary, Twila Comer, Pris Waite, Gail Slack, Charlotte Naiden, Nancy Hornaday, Katherine Durham, Doris Green, and Betty Rutland kept the water churning as they offered keen competition to one another.

The swimming meet this year might well have been the Olympics, considering all the records that were broken. The total club points made the Penta Taus the winner by a large margin, and they received the deserved cup.

W.-B. SWIMMING LETTERS

Jean Buttorff and Susan Scheib won their treasured W.-B. letters for the second year.

HARVEL LINDE BETTY RUTLAND NANCYETTA SANDUSKY

LIFESAVING LETTERS

JOAN ARMITAGE	JEAN HORNER
PATRICIA ATKINSON	LEOTUS MORRISON
BETTY BRUNSELL	JANE MCCALL
PATRICIA BUZBEE	MARY ANN MURRAY
KATHERINE DURHAM	BARBARA OLSON
EVELYN DICKENSON	JOAN SANDERS
MARY ELAM	SUSAN SCHEIB
JOY GILLESPIE	MOLLY SHANKS
JANE HAYNES	MARJORIE WALDREP
MARY HENDRICKS	

Page Eighty-One



Belles practice and participate



DORIS GREEN, champion swimmer of W.-B., emerges from pool



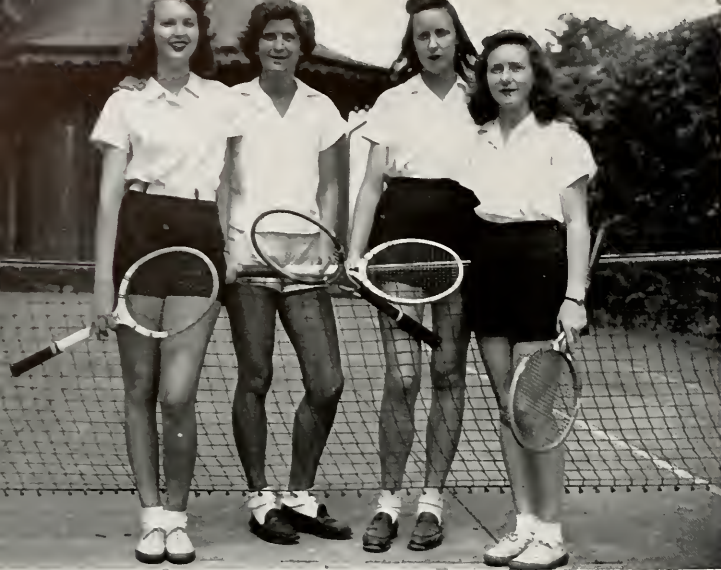

Left to right: JUSTINE WINN. MARY LENA FAULK. DOROTHY WOOTEN, ANN MARSHALL.



TENNIS

A hundred and forty-one tennis hopefuls entered the W.-B. singles tournament this fall. The whole campus was infected with the tennis fever, and the lure of the silver cup made each victory a hard-fought one. Skillful playing and hard work won Justine Winn and Dorothy Wooten semifinal honors. Mary Lena Faulk, Tri K, was victorious in the finals over Ann Marshall, Eccowasin.

A very successful spring doubles tournament climaxed the year. Gail Slack and Jean Buttorff won out over Jean Whitson and Mary Lena Faulk to capture the doubles plaque for the Agora Club.

TENNIS VARSITY

JEAN BUTTORFF	GAIL SLACK
MARY LENA FAULK	JEAN WHITSON
ANN MARSHALL	JUSTINE WINN
DOROTHY WOOTEN	

Page Eighty-Two



Tops

TOPS—Training Offered for Patriotic Service—is a comparatively new organization on the campus. Sponsored by the Physical Education Department, it is intended to aid the war effort and give each girl training in development of leadership, health, and character.

The TOPS managed the Infantile Paralysis and Crippled Children's Drives this year in addition to contributing to the Foreign Children's Relief Fund.

Page Eighty-Three



Officers drill

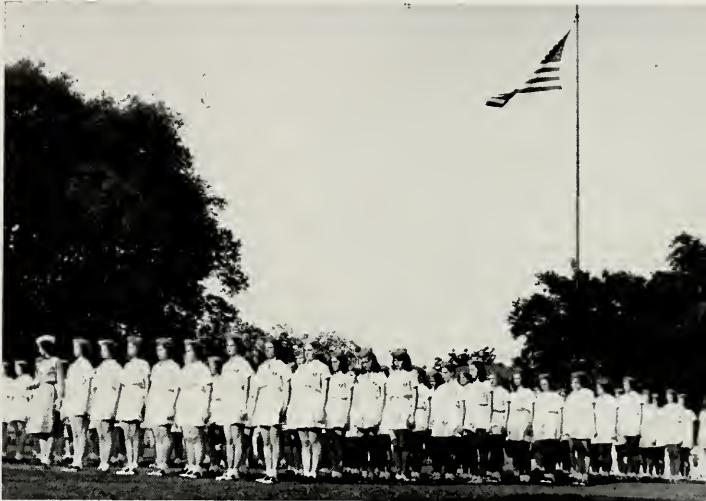

Privates stand at attention

TOPS raise flag every morning





Ready, aim, —



Trying for W.-B. letter

Florida tees off



ARCHERY

Stance, aim, and position are the essentials of good archery, and hitting the bull's-eye (not to mention the target!) is not so easy as it might seem. Long hours of practice are necessary to acquire real skill, but the motto of all budding Robin Hoods is "try, try again." By following the dictates of this old proverb, Peggy Freeman, Dorothy Keene, Mary Lou Phelps, Shirley Hunt, Susan Scheib, and Carol Cannon became bull's-eye specialists this year.

GOLF

A perfect ball straight down the fairway is the aim of every golfer. The beginners continually strive for this "ideal" drive, but such advanced students as Regina McGeorge, Nancy Hollingsworth, Charlotte Hamburg, and Mary Lena Faulk need only the opportunity to demonstrate their perfected shots.

BASEBALL

"Take me out to the B-A-L-L-G-A-M-E" is the song everyone is singing in the spring. Being the only team sport at this time of the year, competition between clubs and classes is plenty keen. Baseball fans got a real thrill when the "spunky" Aristons beat the T. C.'s. Displaying skill on the baseball diamond is that all-around Mary Lena Faulk, Priscilla Waite, Rose Mary Neal, Mary Jean Hoffman, Martha Quinn, Dorothy Wooten, Jane Dury, and Betty Lee Tarbet, who always manages to create excitement.

"Slugging" their way to the semifinals were the X. L.'s and the Penta Taus, while the Tri K's and the Eccowasins battled it out in the finals with the Tri K's winning the hard-fought game.



Tarbet up for Middies



Slide, Eddy!

Florida scores run for Middies





Turf and Tanbark Club

RIDING

With a high-stepping Tennessee walking horse and a Ward-Belmont belle mounted, you have a perfect picture of the best horsemanship! The Turf and Tanbark Club, whose members are chosen for their ability, interest, and sportsmanship, officially opened the season with their annual Fall Riding Show. Priscilla Waite and Ernestine Morris gave a gaited exhibition. A new thrill was given the fans by a silent exhibition drill of the second year riding majors.

The X. L. Club won the club challenge cup at the twenty-second annual Spring Riding Show which was held on May 15 and 16.

OFFICERS

President PRISCILLA WAITE
 Secretary-Treasurer HARRIET CARY
 Sponsor MISS MARGARET FULLER

Second Year Riding Majors

HARRIET CARY	ERNESTINE MORRIS
MARILYN FLEMING	SUSAN SCHEIB
MARY JEAN HOFFMAN	BEATRICE VINCENT
ELEANOR LOGSDON	PRISCILLA WAITE
LILLY JEAN MEADERS	ANN FAIRLY WILSON

Page Eighty-Six



Dr. Burk presents awards in Spring Horse Show

Pris Waite, champion rider of W-B.





Universities are pretty nice,
and everyone's just been
grand to me, but there'll
always be a certain home-
sickness for club village
and all the club girls. There
are so many fond mem-
ories, but nearest and
dearest are those "slum-
berless" parties, blue
jeans, water fights...
pardon the nostalgic
tears on this page...
no can help! Listening
to "Summer Sanctum" and
"Hit Parade", lying in front
of the fire, dancing to y
- mu -
you, my dea

ds,
ou
there
being
at
ou
dashu
hile
wat
rea
T

1%
War
Ma

57.
x
B.
ay's?
elong
nakes
oze of
thir
ur, wi
s!



Clubs

Agora Club



In the middle of every campus activity you will find an Agora girl busily at work. This versatile club has gone far this year under the capable leadership of its striking president, Beth Meade, backed by gracious Mrs. Marguerite Gordon. The vice-prexy, Barbara Kemper, is always willing to lend a supporting hand when needed. The monetary affairs of the club, as well as those of the Senior Class, have been handled efficiently by Ann Rees.

The club has proved its scholastic ability by winning the Scholarship Cup for the fourth consecutive time with

the encouragement of Bonnie Friedman, Hood and Gown member. Such girls as Rosemary Neal, Jean Buttorff, and Martha Wynns are listed among the top-ranking athletes in school. Agora tied with Tri K to win the riding cup and excelled in swimming, hockey, and basketball. Mary Jane McCoy has served as an able president of the Spanish Club this year, and Ruth Evans has been a competent associate editor of *Hyphen*.

Sincerity, humor, and loyalty denote the Agora spirit—a spirit which holds high the Agora tradition.



CAROL ANDERSON
NORMA JEAN CHASE
NANCY HARTON
DOT NEAL

ANN BENTON
VIRGINIA CLARDY
MARY HENDRICKS
KATHLEEN NICHOLSON

BARBARA BIEBL
BERNICE CLARKE
BETTY HUGHES
NATALIE POPE

JEAN BUTTORFF
PAT CONWAY
BARBARA KEMPER
MICKIE PURCELL

JANE CARVER
MARY COWAN
PATSY KISBER
ANN REES

COLLEEN CRAVENS
FRANCES LEWIS
NANCY RIPP

JEANNE DEMOSS
HARVEL LINDE
QUINCY BELLE RYAN

OFFICERS

<i>President</i>	MARY BETH MEADE
<i>Vice-President</i>	BARBARA KEMPER
<i>Secretary</i>	RUTH EVANS
<i>Treasurer</i>	ANN REES
<i>Sergeant at Arms</i>	HARVEL LINDE
<i>Sponsor</i>	MRS. MARGUERITE GORDON



MRS. MARGUERITE GORDON, *Sponsor*
MARY BETH MEADE, *President*



JANE DILLENDER
ANNE LUCAS
MARGYETTA SANDUSKY

MARY EDWARDS
MARY JANE MCCOY
JOANNA SCHENCK

RUTH EVANS
MARTHA LEE MADUX
GAIL SLACK

AUDREY FORSYTHE
JEAN MATTESON
BETTY JEAN SMITH

BONNIE FRIEDMAN
BETH MEADE
RUTH TUCKER

GENE GLASS
CHARLOTTE NAIDEN
ANN WILLIAMS

AUTY GREER
ROSEMARY NEAL
MARTHA WYNNIS

A. K. Club



The 1945 calendar at the A. K. clubhouse has been filled with trips to Melrose and West End, slumber parties, and dances with Smyrna officers. Led by versatile Nancy Kellogg and "let's-have-fun" sponsor, Miss Gertrude Schroer, the A. K.'s have been in all activities this year.

In sports the basketball team, with stars "Mat" Matheny and Marjorie Malen, reached the semifinals; and "Sister" Goodman walked off with the cup at the fall riding show. Their open houses and Saturday night "shuffle parties"

are as much fun as the girls themselves—and what a grand bunch they are: "Genomic" Paul, singing scatterbrain and business manager of MILESTONES; Pris Bailey, editorial editor of *Hyphen*; first-rate musicians, Molly Shanks and Dolores Leibrock; and the two merry madcaps, "Horace" Hosmer and Katherine Tipton.

A loyal and cooperative group such as the A. K. Club is a definite asset to W.-B., as the popularity of the club and its members testifies.

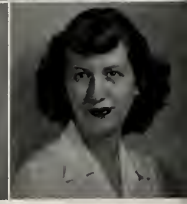
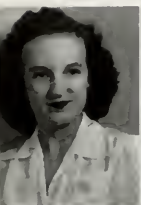

DOROTHY ANNE BAGGETT PRISCILLA BAILEY
 BETTY BLANGAND MARY BOBO
 FLORENCE GOODMAN CHARLOTTE HAMBURG
 CATHERINE MOESSNER MARILYN PASTERNAK

ELAINE BENNETT
 VEDA BREEZE
 DORIS HOSMER
 MARGRAVE PAUL

NANCY BROYLES
 BETTY HUGHES
 FRANCES PECK

ANN CLARK
 SALLY JACKS
 PATRICIA REEME

BOMAR CLEVELAND
 NANCY KELLOGG
 MOLLY SHANKS

JANE CLEVELAND
 JOAN KRAMER
 BETTY THOMAS

OFFICERS

President NANCY KELLOGG
Vice-President MARGARET MATHENY
Secretary JEANNETTE WORSLEY
Treasurer DOLORES LEIBROCK
Sergeant at Arms MARIAN FOSTER
Sponsor MISS GERTRUDE SCHROER



NANCY KELLOGG, *President*
 MISS GERTRUDE SCHROER, *Sponsor*



SHIRLEY CORROUGH
 JACQUE LEFFLER
 DORIS TUCKER

LAVERNE DECKER
 DOLORES LEIBROCK
 BEATRICE VINCENT

DIXIE DYSART
 GWENDOLYN LEWIS
 RUTH MARIE WALLS

DOROTHY ELLIOTT
 MADORA LONSDALE
 BETSY WHITNEY

GAY FERGUSON
 EDNA MCLURE
 JEANNETTE WORSLEY

MARIAN FOSTER
 MARJORIE MALEN
 PATRICIA WYLDER

DORIS FRANCESCA
 MARGARET MATHENY
 KATHRYN ZUMSTEIN

Angkor Club



With charming Martha Baird as president, the Angkors had another successful year. With her delightful sense of humor and her pleasing manner, Miss Martha Ordway has been an excellent adviser.

Among the outstanding athletes were Arlene Hastings, Frances Ragland, Lillian Cornelius, and Patsy Cummings; Justine Winn merited special distinction in this field as

a member of tennis varsity. 'Round about the campus various Angkors could be found holding prominent offices; among these, Katherine Manier, member of *Chimes* staff, and Jean Ward, president of the Sophomore Class.

The Angkor Club has been active in every school activity, and this group of girls is another in which Ward-Belmont can take pride.



MINNIE CARTER BAILEY
JULIA EDWARDS
CAROLINE LOWE
JOAN SKELTON

ATTOLLEE BOYNTON
TRILEY ELLISTON
SALLY MCCANLESS
MYRTLE STANFORD

MARIE BRAKEBILL
FRANCES FARRIS
CLARA McDONALD
CAROLYN STERRY

MARY LAURA CANNON
SARA FEW
MARTHA MCINTYRE
SARAH STOCKELL

JOAN CHAFFIN
BOBBY LOUISE GOSSAGE
EMILY MANCHESTER
PATRICIA SULLIVAN

LILLIAN CORNELIUS
POLLY HAGER
CATHERINE MANIER
CHALLIE THORNTON

CELESTE CRAIG
DOROTHY HAILEY
MARY LOUISE MANLOW
MARY ANN WALKER

OFFICERS

President.....	MARTHA BAIRD
Vice-President.....	BETTY ANN WARD
Secretary.....	BARBARA HAGGARD
Treasurer.....	SARA LEE MIDDLETON
Sergeant at Arms.....	ARLENE HASTINGS
Sponsor.....	MISS MARTHA ORDWAY



MISS MARTHA ORDWAY, Sponsor
MARTHA BAIRD, President



MIRIAM CULLOM
ARLENE HASTINGS
SARA LEE MIDDLETON
BETTY ANN WARD

PATRICIA CUMMINGS
JEAN HELFENBEIN
RUTH O'KAIN
JEAN WARD

MARY DOUGHERTY
PEGGY HENRY
MARY JEANNE PARRISH
ALLEN WIGGINTON

MARY DUKE
GRAY KEEBLE
ANN PRIDE
JUDY WOLCOTT

GENE ALLEN KENNEDY
FRANCES RAGLAND
MARTHA WOODCOCK

TOMMIE KING
ELIZABETH SCOFIELD
JUSTINE WINN

SUE LESTER
ANNE SHARPE
JEAN YOUNG

Anti-Pandora Club



With gracious Emily Smith as president and Miss Nell Hill as sponsor, the Anti-Pans have made this year one long to be remembered. Open houses, slumber parties, and the Valentine dance honoring their sister club are typical Anti-Pan social successes.

In athletic activities Les Scharff, Meg Grant, Betty Jackson, and Marilyn Farmer starred, while Mike Fleming, Mac Watkins, "Poo" Dupont, and Sis Kilpatrick raised everyone's morale with their vivacity. The grade point

average was helped by Hood and Gowners, Nelle Ring and Bette Pierce. Peggy Freeman, editor of *Chimes*, exemplified the literary talents of the club; and artists Harry Cary and Pat Cooley drew for *Hyphen* and *MILESTONES*. Music was well taken care of by Imogene Vogel, Lois Hindman, and Clarkie Webster.

The talent of its members combined with their loyalty and enthusiasm for all activities make the Anti-Pans one of the most all-around clubs on campus.

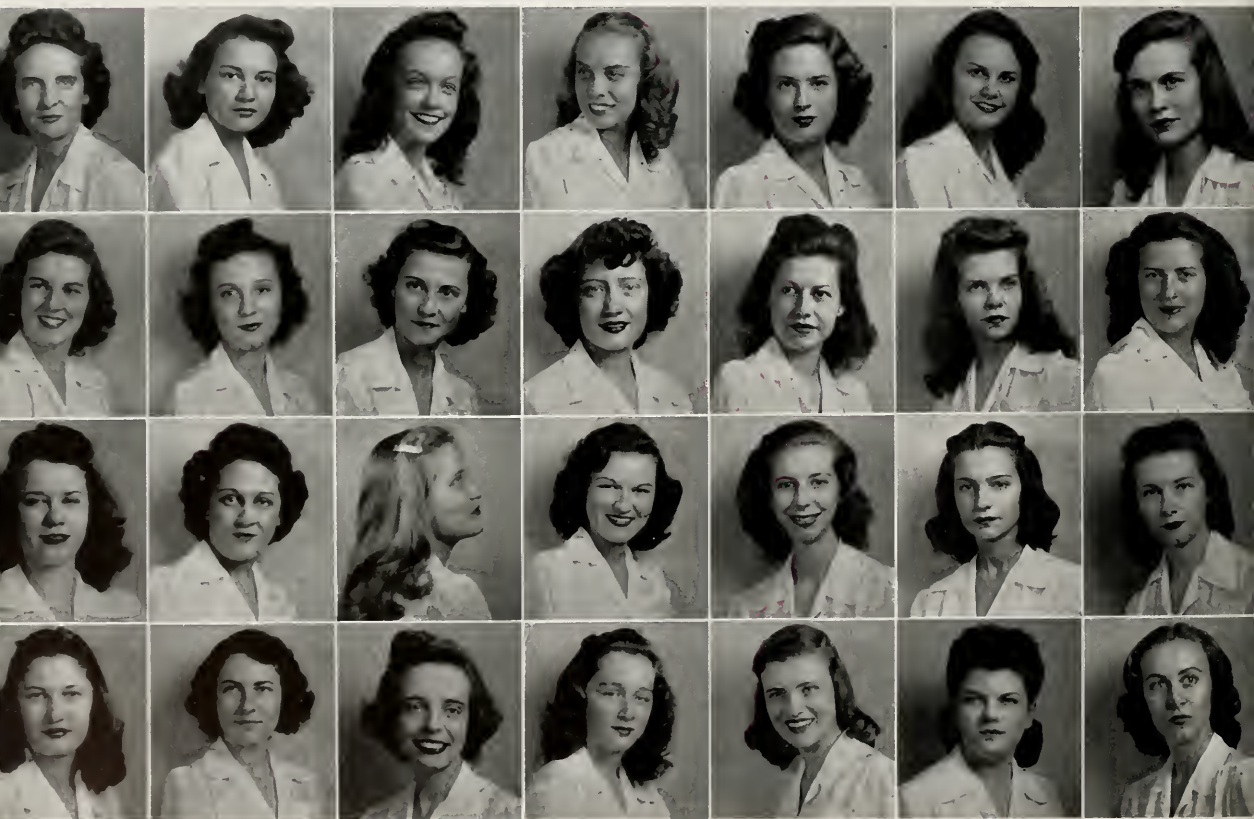

MARILYN ANDERSON
PATRICIA COOLEY
BETTY LEE HARRI
BETTY SAUNDERS

CAROLYN BERKHART
CAROLYN DENDINGER
LOIS HINDMAN
FAYLESE SCHARFF

ANN BROWN
VIRGINIA DIEZ
PATTI HOLMES
EMILY SMITH

LYDIA CARTER
ANN DORGAN
KAY HORNER
JEANNETTE SMITH

HARRIET CARY
YVETTE DUPONT
CAROLYN HUSSEY
SUZANNE SPARKS

ROY NELL CHASTANG
SALLY EIDSON
BETTY JACKSON
ALBERTINE SUTHERLAND

PATRICIA CHEEK
VIRGINIA ENGLETT
NANCY KELLEY
BEVERLY TEEL

OFFICERS

President EMILY SMITH
Vice-President NANCY KILPATRICK
Secretary MARY LOVE THOMAS
Treasurer NELLE RING
Sergeant at Arms SHIRLEY VLOEDMAN
Sponsor MISS NELL HILL



EMILY SMITH, *President*
MISS HILL, *Sponsor*



MARILYN FARMER
NANCY KILPATRICK
MARY LOVE THOMAS

MARILYN FLEMING
MARGARET MARTIN
VIRGINIA TRANT

PEGGY FREEMAN
BARBARA MITCHELL
COOKIE TRIGO

MARY GRANT
BETTY PAINE
IMOGENE VOGEL

MYRHA GREEN
BETTE PIERCE
MARILYN WATKINS

FRANCES GUNN
MARY ELLEN RANDALL
MARY CLARR WEBSTER

HILDA HARKNESS
NELLE RING
JO ANN WILSON

Ariston Club



When you meet the vivacious Connie Williams on the campus, you understand why the Aristons proudly boast of their capable president. Her ability plus the inspiration and companionship of their sponsor, Mrs. W. H. Mann, and the spirit of each member form an unbeatable combination.

Once again the Aristons won the bowling cup with Margaret Morrow high scorer of the team. Jane Youmans, Peggy Faulkner, and Juanita Reeves were other

outstanding athletes. Betty Bruce Cate and Billie Jean Hailey were among W.B.'s "most beautiful," and other Aristons were represented executively by Marge Hargrove, vice-president of the Senior Class, and Betty Bruce Cate, president of the Junior Class.

Through such group activities as the annual picnic and the ABC contest, by loyalty and willingness to cooperate at all times, the true club spirit was instilled in each Ariston.



MILDRED ANDREWS
BECKY COBB
MARGE HARGROVE
ANNE MOORE

JOAN ARONSON
JAGALYN COMER
BETSY ANNE HARRIS
MARGARET MORROW

BARBARA BARTON
LAUREL CUFF
MARY ELIZABETH HAYES
MARY ANN MURRAY

DELORES BARTON
LIBBY DALTON
JEAN HORNER
BONNIE JEAN NICHOLS

SALLY BELL
NANCY DENNEY
DONNA IRWIN
CELESTE PARSLEY

VAN METER BLACKIE
FLORENCE DENSLOW
MARION JOHNSON
JUANITA REEVES

BETTY BRITAIN
MARY ELAM
MARY ELAINE JONES
ANN RICH

OFFICERS

President	CONNIE WILLIAMS
Vice-President	JUANITA REEVES
Secretary	PAT CAWTHON
Treasurer	BECKY COBB
Sergeant at Arms	JESSIE AND MARY STUMB
Sponsor	MRS. W. H. MANN



MRS. W. H. MANN, *Sponsor*
CONNIE WILLIAMS, *President*



CLARA CALDWELL
MARIE FARNSWORTH
DUDLEY KLEIN
MARIAN SADLER

MIRIAM CARNEY
PEGGY FAULKNER
RUTH LOVELADY
DORIS ANN SMOTHERMAN

ALICE BANKS CARR
ANN GOODLOE
MARY FRANCES MCGHEE
JESSIE STUMB

BETTY BRUCE CATE
BROKSEY GREEN
NANCY MALONE
MARY STUMB

PATRICIA CAWTHON
EVALINA GREGORY
DOROTHY MASHBURN
NANCY WILKINSON

ELEANOR CLARK
ANN GRIMES
NANCY MINNICK
CONNIE WILLIAMS

BILLIE JEAN HAILEY
CYNTHIA MIZELL
ALICE WILLOCK

Del Vers Club



Spirit, achievement, and cooperation typified the Del Vers Club this year under the able leadership of their energetic sponsor, Miss Margaret Fuller, and prexy Louise Jewett.

Shining on the athletic field were Fox, Agree, Phelps, and Godell, while scholars Pat Windle and Mary Ruth Hale took care of the classroom honors. Then there was always "Edie" Williams and Joy Gifford to keep things lively even at club meetings. Around the campus Del Vers are well represented: Lita Stecker and Mary Emma

Hunt, outstanding students in the conservatory; Betty Simpson, chapel proctor; "Holly" Hollingsworth, president of the Round Table Club.

Club social activities included slumber parties, a faculty picnic, informal dinners, and then the grand finale, an all-school "frontier" party in April.

The energetic Del Vers have followed true to form this year, making the D. V. Club as always one that W-B. is proud to call its own.



MARGIE AGREE
MARION COPLAND
MARY LUCILE HARRISON
HELEN JEAN MERKER

ZILDA BAITS
BETTY DANGERFIELD
PAT HIGGS
MARY ANGELA MOSS

MARY ANITA BENNETT
JEAN DAUBER
NANCY HOLLINGSWORTH
SUE OLDHAM

MARY JO BLAKEWAY
BETTY ELLEN DEMPSTER
MARY EMMA HUNT
MARY LOU PHELPS

DORIS BURKS
JOANNE FOX
LOUISE JEWETT
ANN RIECK

ANN ELIZABETH FRANCISCO
BETTY JOHNSTON
CARLA RIEFKIND

MARGARET ANNE FU
ISABEL JOHNSTON
PATRICIA SHILLING

OFFICERS

President LOUISE JEWETT
Vice-President LITA STECKER
Secretary BETTY SIMPSON
Treasurer RUTH KELLY
Sergeant at Arms ANN RIECK
Sponsor MISS MARGARET FULLER



LOUISE JEWETT, *President*
MISS MARGARET FULLER, *Sponsor*



BETTY GARRIS BETTY JULIUS BETTY SIMPSON	JOY GIFFORD STUART KELL LITA STECKER	JUANITA GOOCH RUTH KELLY MONA TAYLOR	BEVERLEE GODELL BETTY LINK BETTY TRAVATHAN	ELIZABETH ANN GREEN FRANCES LIVERANT MARY ISABEL WARD	PATRICIA GREEN SHIRLEY MCKENNA EDITH ANN WILLIAMS	MARY RUTH HALE JANE MARSHALL PAT WINDLE
---	--	--	--	---	---	---

Eccowasin



Through the years that lie ahead, the Eccowasins of '44-'45 will look back and say, "That was a year to remember." The club ranked among the highest under the leadership of capable Jane McCall and with the guidance and understanding of Miss Louise Saunders. An air of friendliness and team spirit are factors in making Eccowasin a club its members are proud to claim.

Choose any field and the Eccowasins have the girl for it. Red-haired Catherine Dyer and Judy Cain topped

the Honor Roll, while Jane Dury, Martha Quinn, and Dorothy Wooten starred on the athletic field. Among the outstanding office holders were Mary Ellen Coverdale, day student proctor, and Marilyn Morrison, president of the Beta Club.

Every member has some characteristic or talent that is a credit to the club, and together the girls have set a fine standard for the next year. This is the record that keeps them cheering for the green and white.



EVLYN ANDREWS
COLEMAN DOUGLAS
BETTY JANE HEDEGAARD
JOAN REAGAN

THANIEL ARMISTEAD
DIANNE DOUGLASS
MARY ANN HIBBITT
BETTY RINEHARDT

JEAN BATES
CATHERINE DYER
JOAN HOOPER
BETTY SANDERS

FRANCES BRITAIN
VIRGINIA EMMERLINE
ANNE KOONCE
JUNE SANDERS

ENIMA CAIN
PATRICIA FORESTER
JANE MCCALL
MARGARET SCALES

JULIA CAIN
LOUISE FORT
ANN MARSHALL
MARY SIMPKINS

FRANCES CAMPBELL
MARTHA GAMBILL
SARA JANE MATHES
HELEN STROWD

OFFICERS

President JANE MCCALL
Vice-President DOROTHY WOOTEN
Secretary MARILYN MORRISON
Treasurer EMMA CAIN
Sergeant at Arms FRANCES CAMPBELL
Sponsor MISS LOUISE SAUNDERS



MISS LOUISE SAUNDERS, *Sponsor*
 JANE MCCALL, *President*



EVELINA CASEY
 ABELAIDE GENY
 JULIA MERRICK
 MARY LEA TAYLOR

LUCY ANN COMBE
 JOANNE GENY
 MARILYN MORRISON
 BETTY TUCKER

MARY ALICE COOPER
 CORNELIA GOODLOE
 MELBA MURDOCK
 JEANNE WALSH

MARY ELLEN COVERDALE
 BEVERLY GRIFFIN
 DOROTHY ANN OMAN
 NATALEE WHITE

ELIZABETH DAVIDSON
 BOBBY ANN HAGAN
 SALLY PEEBLES
 JOYCE WILEY

GOVAN DAVIDSON
 NAN HAILE
 IRENE POTTER
 BETTY JEAN WILLIS

EVELYN D. GRENSON
 ANNE HAMILTON
 MARTHA JEAN QUINN
 DOROTHY WOOTEN

F. F. Club



From the very first tap of her gavel, "M. J." Seddicum started the F. F.'s on a year of success and accomplishment combined with fun and frolic. Their ever-helpful sponsor, Miss Martha Lee, was ready at any time to give the boost which would mean success.

Talent was evident in no small degree with Helen Keith and her harp, Dottie Keene, Elaine Humphreys, and Susan Ijames at the piano, and smoky-voiced Johnny Johnson. Scholastic fame was claimed by Phi Theta

Kappa member, Jane Knabe. F. F. also had its share of executives with "Em" Barnes, president of Preparatory School Student Council; Lucy Richards, Pembroke proctor; and "Junior" Weinstock, proctor of Heron Hall. Jeanne Harper and the Furey twins were starring athletes, and Claire Bissell was known for her writing talents.

Slumber parties, trips to Melrose, and the companionship of club sisters will be the things by which each F. F. will remember this great club year.



EMILY BARNES
CATHERINE FORBE
HELEN KEITH
ELEANOR MORRIS

CAROLYN BENARD
EVELYN FUREY
JANE KNABE
MARGARET LOUISE OSTERMAN

KATHERINE BEVER
GERTRUDE FUREY
HELEN KNOTT
JO EVALYN PEVAHOUSE

CLAIRE BESSELL
JACKIE GALVIN
JOE ANNE KNOTT
LUCY ANN RICHARDS

BARBARA JANE CLARKE
BARBARA GILLIS
BETTY KOSTAL
PHYLLIS ROBINS

BONNIE DEAN
BARBARA ANN HALL
MARY LOU KOSTAL
LOIS ROCKETT

NORMA DEW
JEANNE HARPER
MAUDEEN KUYKENDALL
NANCY ROGERS

OFFICERS

President MARY JANE SEDDICUM
Vice-President JANICE JOHNSON
Secretary ELAINE HUMPHREYS
Treasurer MARGARET OSTERMAN
Sergeant at Arms CAROLINE WEINSTOCK
Sponsor MISS MARTHA LEE



MISS MARTHA LEE, *Sponsor*
 MARY JANE SEDDICUM, *President*



BETTY FELSENTHAL
 PATRICIA HEYNE
 DORIS LESLIE
 WINONA SECREST

DOROTHY HOBACK
 SARA LILLY
 MARY JANE SEDDICUM

BARBARA HOCKENBERGER
 MARGIE LIVINGSTON
 SHIRLEY SEXTON

ELAINE HUMPHREYS
 PATRICIA LUCAS
 TERRI LOU SLOMAN

SUSAN IJAMES
 BARBARA MCINTOSH
 CAROLINE WEINSTOCK

JANICE JOHNSON
 MARY MCWILLIAMS
 HELEN K. WILLIAMS

DOROTHY KEENE
 MARY NELL MILBURN
 JOAN WILSON

Osiron Club



This year the Osiron Owls, with the president, Barbara Aldridge, and beloved sponsor, Mrs. Lona Almond, have lifted the green and white to new heights of success.

Sports were represented with stars "Buzzy" Parker and Betty Tarbet in hockey, Vera Mew in basketball, and "Skeets" Meaders in riding and bowling. The talents of the club were organized into shows presented at Thayer Hospital. Among the outstanding performers were Bar-

bara Ping at the piano, Martha Pittman's singing, and Dorget Hall's dramatics. The club boasted three members of Hood and Gown: Nelle Sellers, Anne Warnock, and Betty McGhee. Anne, president of the Y. W. C. A., was also Martha Washington.

The Osirons will never forget the smiles, jokes, and fun they have had this year; and their associates will never forget this wonderful group of girls.



BARBARA ALDRIDGE
EVE BRADY
ELEANOR JONES
BARBARA LOU PING

BETTY ASQUITH
JEANNE BRYANT
MARY KING
MARTHA PITTMAN

JOAN BENTON
OLYMPIA CORTE
PAT KOHLMAN
LONA REDLES

DOROTHY DOOLEN
ELEANOR LOGSDON
MARY F. RUSSEL

SHIRLEY DOOLEN
BETTY MCGHEE
GENEVIEVE SACKER

LOUISE EAVENSON
PATRICIA MCKNIGHT
NELLE SELLERS

JANE FINLEY
MARY ANN MASON
MARY SPARKS

OFFICERS

President BARBARA ALDRIDGE
Vice-President JOAN BENTON
Secretary BETTY ASQUITH
Treasurer LOUISE WATSON
Sergeant at Arms KITTY HUNTER
Sponsor MRS. LONA C. ALMOND



BARBARA ALDRIDGE, *President*
 MRS. LONA ALMOND, *Sponsor*



ANN FUTRELL
 LILLY JEAN MEADERS
 BARBARA STRAINING

MARGIE GILMORE
 VERA MEW
 BETTY TARBET

DOROTHY HALL
 HELEN MILLS
 JEAN TRIGG

RUTH HOE
 DOROTHY MOORE
 MARJORIE WALDREP

BARBARA HUNT
 EDYTH MOSS
 ANNE WARNOCK

KATHRYN HUNTER
 CARMELLE NICHOLSON
 LOUISE WATSON

MARY CLAIRE JOHNSON
 EDNA PARKER
 MARGENE YOUNG

Penta Tau Club



A group of cooperative and spirited girls, President "Gina" McGeorge and Sponsor Miss Margaret Shannon have combined this year to make the Penta Tau Club an organization upholding the high P. T. standards and adding much to the school.

With such capable athletes as "Gina," Scheib, and Doris Green, the Penta Taus won both the hockey and swimming cups, while "Ernie" Morris was one of the school's riding stars. Outside of athletic ability the P. T.'s had plenty to offer. "Sandy," "Rich," and Scheib—pres-

ident, vice-president, and secretary of the Student Council—represented student government; and Bunny Lawler, editor of the *Hyphen*, held up the publications' side. Talented "Twill" Comer added much to school entertainments with her dancing and singing.

There's always fun at the Penta Tau house, from "Fruit Basket Upset" to the ever-popular bridge. A swell bunch of girls, the P. T.'s will be back on campus next year to help make Ward-Belmont an even better place than it is already.



JUNE ARCHER
LORENE CROSS
MARGARET LAWLER
JOAN SANDERS

JOAN ARMITAGE
BARBARA DAVIS
LESLIE LEES
SUSAN SCHEIB

EMILY ASBURY
NORMA JEAN DAVIS
MARY LEWIS
PATRICIA SCHULTZ

HELEN BECKER
JEAN DRISGOLL
REGINA MCGEORGE
ELIZABETH SHERMAN

CAROL CANNON
DOROTHY DYER
BEBETTE MARSH
SARA ANN SMITH

ANNETTE COFFEY
JOAN FORSYTHE
CLARABEL MARTIN
LILLIAN SPEICHER

TWILA COMER
ALMA LEE FRAZIER
ERNESTINE MORRIS
OPELIA STRUM

OFFICERS

- President* REGINA McGEORGE
Vice-President TWILA COMER
Secretary SUE CONYNE
Treasurer BABBETTE MARSH
Sergeant at Arms NANCY HORNADAY
Sponsor MISS MARGARET SHANNON



MISS MARGARET SHANNON, *Sponsor*
REGINA McGEORGE, *President*

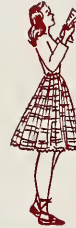

SUZANNE CONYNE
DORIS GREEN
BETTY MYERS
GLORIA STEPHENS

MARILYN HARRELL
JANET NELSON
MARY ANN SYLVESTER

PHYLLIS HARRISON
JANET NEWMAN
WANDA SWOPE

BETTY HOOVER
SALLY PEBBLES
GAIL TUCKER

NANCY HORNADAY
OLIVE RICH
GLORIA WALDEN

KATHA KNODE
MARY RICHARDS
JOYCE YEOMANS

BETTY CLAIRE LAMBER
ELLEN SAGALOWSKY
HARRIET ZINCK

T. C. Club



Led by the ever-popular president, Mary Jean Hoffman, the T. C. Club strove to greater heights this year with Miss Newhall as its helpful sponsor. The Twentieth Centurites gained fame in athletics with the aid of Eaddy, Durham, and Shriver in hockey and Wright, Phillips, and Waggoner in basketball. Mary Jean led her club, not only in supervision, but also in all sports. Delly McCann represented the T. C.'s as leader of the Captivators and secretary of the Senior Class. Margaret Wallace was always dependable as secretary of the Y. W. C. A., while

Shirley Jeanne Hunt held down the vice-presidency of the Athletic Association and chapel proctorship.

T. C.'s will always remember Fag Day and the enchanting hula girls, the showboat party for their sister club, the basketball finals, and the constant merriment and good fellowship that prevailed throughout the year. Witty Eaddy, talented Schoff and Liz Reynolds, and merry Underwood—all joined in with the others to hold high the honor and ideals of the T. C.'s so that purple and white will always signify a club of accomplishment.



NANCY ATTWOOD
KATHERINE DURHAM
FRANCES LOWREY
JOANN SHOFF

VIRGINIA ANN BREGA
ELIZABETH EADDY
LORELL MCCANN
EILEEN SPRINGSTEN

IRENE CASTLE
GEORGANN ELEY
MARY HELEN MARSHALL
DORIS TYE

KATHERINE CHILSICK
CHARLOTTE EVANS
JO ANNE MARKIN
JEANNIE UNDERWOOD

JEAN CLEARWATER
KATHRYN EVANS
JENELLE MYERS
ERNESTINE WAGGONER

MARIANNE COX
BEYSY ANN FORSTER
MONINDA NUNNELLEY
MARGARET NELL WALLACE

KATHERINE DAUGHER
MARGARET FROGGE
BARBARA OLSON
MARY JO WATSON

OFFICERS

- President* MARY JEAN HOFFMAN
Vice-President IRENE CASTLE
Secretary KATHERINE CHESICK
Treasurer ELIZABETH EADDY
Sergeant at Arms GEORGANN ELEY
Sponsor MISS MARGARET NEWHALL



MARY JEAN HOFFMAN, *President*
 MISS MARGARET NEWHALL, *Sponsor*



CARRIE GRANT
 MARTHA OVERALL
 SALLIE WELCH

MARY ANN GRIFFITH
 MARGARET PHILLIPS
 HELEN BETH WESTFALL

MARY JEAN HOFFMAN
 ELIZABETH REYNOLDS
 AVONNE WILCOX

ANNA MARIE HUGHES
 ROSEMARY REYNOLDS
 VIRGINIA WILLIAMS

SHIRLEY HUNT
 CAROLINE RICHARD
 MARJORIE ANN WOOD

SARAH SUE JONES
 JOAN RYERSON
 SARA WOODCOCK

JIMMIE LA RUE
 ELLEN SHRIVER
 JANET WRIGHT

Triad Club



The Triads have enjoyed another wonderful year under the leadership of versatile Jane Haynes and the encouragement of understanding Mrs. Elizabeth Hall, sponsor.

Both Emmie and Milbrey Jackson and Annella Creech made basketball varsities this year, upholding the Triad athletic reputation. Other outstanding Triads on the campus were Helen Elizabeth Keith, president of the Junior-Middle Class; Monica Joy, president of the Day Student Council; and Dakie Caldwell, day student pro-

tor. Among the intelligentsia Carol Bay, dramatist and writer, and Ruth Dale Goldsby were members of Phi Theta Kappa.

Basketball, bowling, and hockey have been occasions for the Triads to cheer for their red and white, enjoying every minute of it. Looking back on the weekly meetings, the song sessions, and the All-Club party at Christmas, each member will have something to treasure and remember as being part of life at Ward-Belmont.



JOYCE ABILES
BETTY GASTON
BETTY LANGSTON
POLLY NELSON

COMFORT ADAMS
DALE GOLDSBY
ELAINE LAWRENCE
BEVERLY NICHOLS

VIVIAN ADAMS
DOROTHY GOODIN
BETTY LEIGHTER
KATHLEEN NORRIS

MARY LOUISE BARD
MARY ANN GRAHAM
EILEEN LEIGHTER
PATRICIA POTTER

CAROL BAY
MARY ANN BAILEY
JOSEPHINE LENNON
ELIZABETH ROBERTSON

MARY BROWN
O. VERANNE HALL
EDNA GENE LITTLE
ANN SARGENT

ANN CALDWELL
JANE HAYNES
ANN MCGARTY
MARILYN SCHAFFNER

OFFICERS

President JANE HAYNES
Vice-President EMMIE JACKSON
Secretary HELEN NELSON
Treasurer HELEN SUDDOTH
Sergeants at Arms BETTE JAMISON AND JANE HUGHES
Sponsor MRS. ELIZABETH HALL



MRS. ELIZABETH HALL, *Sponsor*
 JANE HAYNES, *President*



JULIA GARREKER
 ELEANOR HOLDER
 MARY ELLEN McMURRAY
 JOYCE SESSOMS

MARY COBLE
 BETTE JAMISON
 JANE MCQUIDDY
 MARY SHOULDERS

ANNELLA CREEGH
 MONICA JOY
 ELLEN MAGRUDER
 CHRISTINE STROTHER

CATHERINE DAHLINGER
 JOAN KAMPMEIER
 MARTHA MALLORY
 HELEN SUDDOTH

MAXIE DICKINSON
 HELEN KANE
 BETTY MARSHALL
 MARY VANTREASE

EMILY DUNCAN
 HELEN E. KEITH
 MARY NAQUIN
 ELLEN WARNER

ANN FREDERICK
 PATRICIA KIRKMAN
 HELEN NELSON
 BARBARA WHITE

Tri K Club



W.B. applauds loudly the accomplishments and abilities of the Tri K Club during 1945, and the club members themselves cheer for their charming president, Gloria Watkins, and their loyal sponsor, Miss Catherine Morrison. Slumber parties, bowling at Melrose, the faculty tea, and faculty-student breakfasts highlighted the social season; additions to the considerable collection of trophies testify to a very successful year in athletics.

to all members of fun, sportsmanship, and loyalty, might well represent the members themselves.

K is for *Kompetent*; such as King Battey and Joy Roberts, the Senior and Senior-Mid prexies; the unbeatable basketball duo of Jean Whitson and "Florida" Faulk.

K is for *Klever*; such as Fay Maples, editor of MILESTONES and her busy assistant, Carolyn Buie.

K is for *Kute*; such as each and every one of the grand girls that make up the Tri K Club.

The three K's upon the club shield, which are symbolic



LUCILE ANDREWS
BETTY BOAZ
SUZETTE JOHNSTONE
JUNE MULLEN

PHYLLIS ARTHUR
VIRGINIA BRADLEY
CAROLYN KELTON
BETTY PRICE

BARBARA ATRIDGE
CAROLYN BUIE
CELESTE KREMER
MIRIAM REW

ELIZABETH BALDWIN
MARY LOU CABRAL
PEGGY LOVING
RAE RING

KING BATTEY
SHIRLEY CAPRON
BARBARA LUTEN
JOY ROBERTS

MARTHA BELEV
HELEN CLEMENTS
CAROLYN MCDANIELS
BETTY RUTLAND

GEORGIA COKER
MARLYN MCGHEE
VIRGINIA RYCHENER

OFFICERS

President GLORIA WATKINS
Vice-Presidents GEORGIA COKER AND BETTY PRICE
Secretary BARBARA ATTRIDGE
Treasurer JANIS MORETON
Sponsor MISS CATHERINE E. MORRISON



MISS MORRISON, *Sponsor*
GLORIA WATKINS, *President*



JANET DANT
FAY MAPLES
DOROTHY TEGDER

LOIS EVANS
LOUISE MAPLES
OLIVE THOMPSON

MARY LENA FAULK
LILA MATHAIS
MARIAN TILLY

JANE FOSTER
CAROL MAY
IRIS TURNER

LIBBY GIFT
BETTY MILLER
GLORIA WATKINS

CATHERINE HOLT
JANIS MORETON
JEAN WHITSON

PHYLLIS HUDE
LEOTUS MORRISON
ANN F. WILSON

X. L. Club



"Friends, friends, friends we will always be." This is the feeling maintained by each X. L. toward fellow club members and toward all girls on campus. Popular Lyn Dresser is known by all for her flair for laughter and ability to hold high the ideals of the club. Miss Catherine Chambers, gracious and helpful sponsor, is ever ready to aid in all club matters and give advice to every girl.

The standards of good sportsmanship and team spirit for which the club is well known have been carried on by June Wilson and Josie Bryan, members of the Ath-

letic Association. Pris Waite is known for her outstanding riding ability and as president of the Turf and Tanbark Club. X. L.'s also excel scholastically, as Jane Braley and Donna Hanneken are members of Phi Theta Kappa. The trio of dancers, Mary Hornbrook, Emma Laura Hulsey, and Harriet Farwell, have entertained at many campus affairs.

The fun-loving and dependable X. L. girls are well liked by all, and they will never forget the many gay times had at the club and their close bond of companionship.



ANNE ADAMS
BETTY BRUNSSELL
ELIZABETH FUGATE
RUTH JESKINS

PATSY ATKINSON
SARA JO BRYAN
THELMA GALLOWAY
MOLLIE FRED JONES

ANN BARBER
EDNA CALVO
JOY GILLESPIE
KAY KEGGIN

PAT BECK
ELLA CLARK
DONNA HANNEKEN
RUTH KIRKLEY

MARILYN BOWYER
PEGGY CLARK
MARTHA LOU HARLOW
BETTYE MCGLEAN

JANE BRALEY
JANE COCHRAN
ELIZABETH HART
SARAH ELLEN MARS

FERNE BROADBUSH
MARY JO CURTIS
MARIAN HICKS
JACKIE MILLIGAN

OFFICERS

President MARILYN DRESSER
Vice-President BETTYE MCLEAN
Secretary FERNE BROADDUS
Treasurer ANN BARBER
Sergeant at Arms MOLLIE FRED JONES
Sponsor MISS CATHERINE CHAMBERS



MARILYN DRESSER, *President*
 MISS CATHERINE CHAMBERS, *Sponsor*

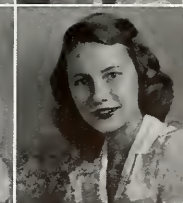
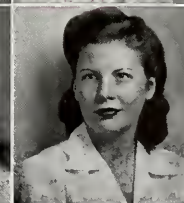
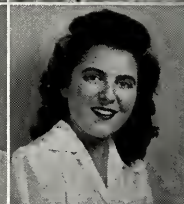
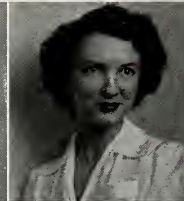
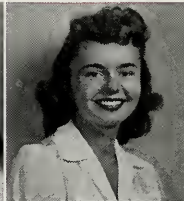

ALISON BROWN
 RAMONA DAIGLE
 ANITA HODGES
 AUDREY MOUNT

NANCY DENNIS
 VIRGINIA HOPKINS
 BARBARA PETERS

MARILYN DRESSER
 MARY HORN BROOK
 EVELYN SMITH

SELENE ELLISTON
 EMMA LAURA HULSEY
 PRIS WAITE

HARRIET FARWELL
 MARGUERITE HUSSEY
 JUNE WILSON

BARBARA FAUST
 LYDA ICAZA
 BARBARA WITHAM

SUE FOLKEN
 JANET JACKMAN
 ROWENE ZICK



Days may come and days
 may go, but you have to admit
 W.B. never misses an occa-
 sion to celebrate. Thanksgiving,
 Valentine's, Washington's birth-
 day - all on the menu. Oh yes,
 and don't forget the May Day.
 Could write for pages
 on the wonderful
 things we did all thru
 the year. But I won't waste
 time because it's the same
 story every W.B. girl carries
 away in her heart.
 Don't deny it - I'll bet you
 played leap-frog with the boys
 of them on May Day, and
 can just see you lovely girls
 in Senior -
 march

c/n
 War
 Mar.



I got
you.
I got
was
any
one
I got
you
Mid
are

Campus Life



FAG DAY

"Make that bed!" "Sweep that floor!" New girls feel like the subject of "Ole Man River" when they appear at the door of a big sister early in the morning. The occasion for all this drudgery is one of the most hilarious of Ward-Belmont traditions, the day when the new arrivals on the campus are known by no other name than "fag" and go through a period of informal initiation prior to becoming members of the individual social clubs.

The campus looked as if the circus had just come to town this year. The merry din of the P. T. circus band was heard behind the chant of "I'm an Agora elephant" and the braying of the Tri K donkeys. The T. C. hula girls added the Hawaiian touch, while the X. L. babies were on display as "wonder children."

Weary but jubilant fags rushed to breakfast only to find they were fortunate to receive water and a dry crust of bread from the hands of the staid club members. And so Fag Day ends, and busy minds are fiendishly plotting how they will retaliate by making the newcomers "jump" next year.

Page One Hundred Twenty



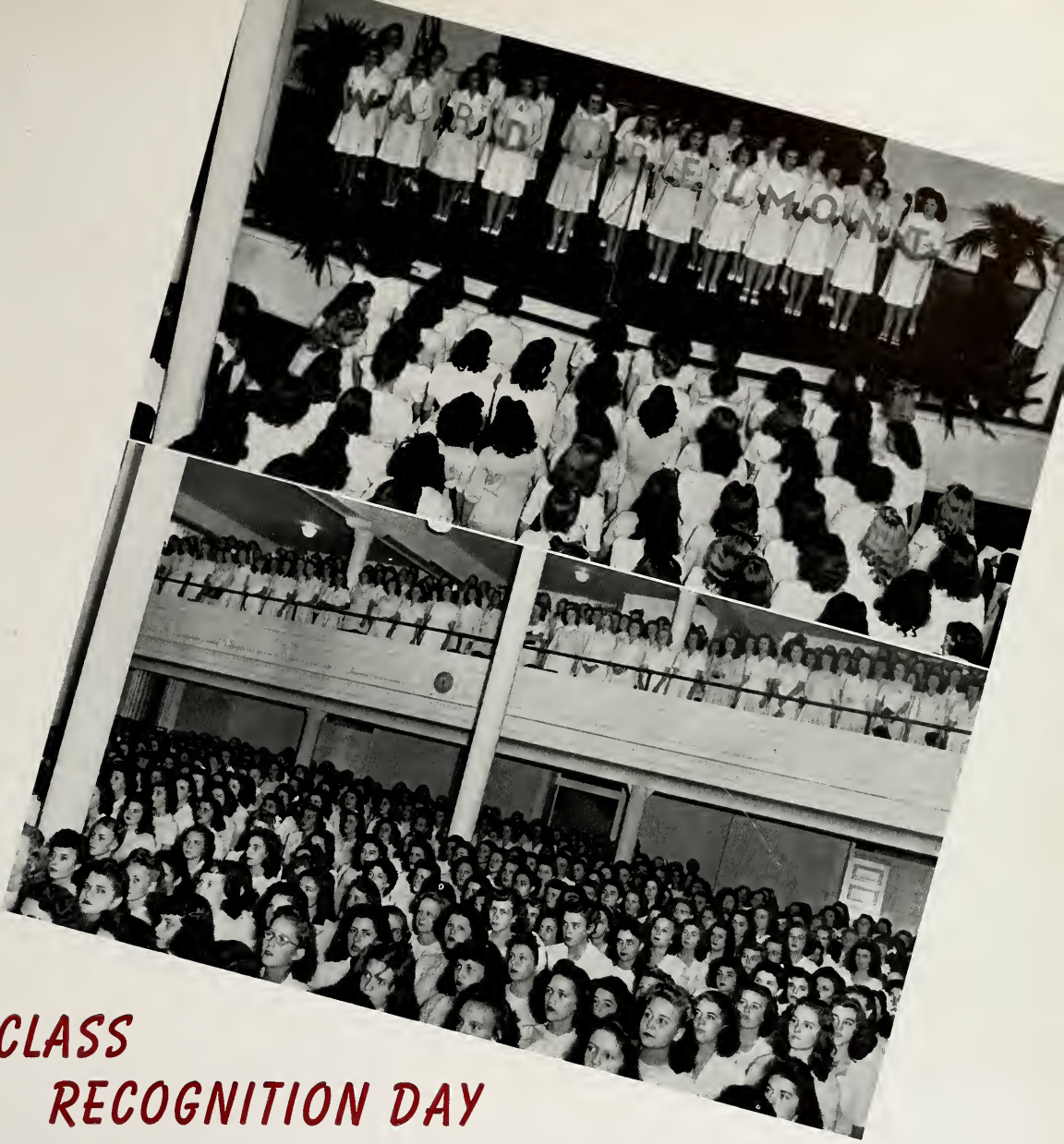

CLASS RECOGNITION DAY

Among the treasured ceremonies which constitute Ward-Belmont traditions is the impressive Class Recognition Day ceremony, observed at the conclusion of Senior Week. On this occasion each class renews its loyalty and devotion to the school.

The procession proceeds from Acklen Hall to the chapel, each girl following behind her individual class banner. After the opening formalities, Miss Mary Rachel Norris, founder of Class Recognition Day, delivers a stirring address, reminding the students of the high standards and ideals which Ward-Belmont has long maintained. A presentation of the letters of WARD-BELMONT is then made to a representative and sponsor of each class and organization on the campus. Each letter stands for some phase of the scholastic or spiritual attainments that these students are seeking.

It is truly beautiful when the entire student body joins in making the pledge, symbolic of the best within young womanhood: "To transmit this school not less but greater, better, and more beautiful than it was transmitted to us."



PARTY FUN

Ward-Belmont certainly never misses an occasion to celebrate. The gym was in a constant Saturday night uproar with people dancing to the juke and even doing a bit of basketball practice, but the unusual parties can be "chalked up" among the most gala occasions.

After weeks of rain, the "Y" entertained with a "Stormy Weather" party. Everyone had a glorious time dancing, gorging on cokes and doughnuts, and applauding Belle and Twila's own "Apache Dance a la Grable," Johnny Johnson's torchy "Chloe," and Phyl Harrison's inimitable "Stormy Weather."

The Interhall Party was the usual riot of cheers, streams of crepe paper decorations, and exciting games of table tennis, volleyball, and basketball. The Senior Sunbeams of Pembroke yelled and played their way to victory over the other unfortunates. However, all ended with good fellowship and—FOOD. (Need we say more?)

Page One Hundred Twenty-Two





WASHINGTON'S BIRTHDAY

String music, hooped skirts, and stately Acklen Hall once again takes on the appearance of an eighteenth century drawing room to celebrate the birthday of one of America's most distinguished forefathers. Marilyn Fleming as a dignified George and Anne Warnock as a demure Martha lead the Seniors in the graceful steps of the minuet before the admiring eyes of underclassmen and guests.



Buttorff prepares to score for Seniors



Seniors up to bat

Cheerful spectators laugh at rain



SENIOR-SENIOR- MIDDLE EVENTS

The climax of class competition in sports was Senior-Senior-Middle Day held on April sixteenth. Despite the rain, activities went according to schedule after the Mids announced the rain was only Senior propaganda.

During the traditional parade, the Middles portrayed well-known characters of Mother Goose . . . everything from "the old woman who lived in the shoe" to "Peter, Peter, pumpkin eater." The Seniors enacted the cavalcade of American historical events, ending with the appearance of the "Big Four" allied leaders.

The Seniors won the baseball game against pouring rain and good competition. They also won the archery by a close margin. After hard fighting and many duckings, they totaled up the highest number of points in water polo.

Picnic plans but not the spirits of the two classes were altered when the celebration was held in the dining room. At the conclusion Dr. Burk awarded the coveted cup to the Senior Class.



Explorers begin Senior Cavalcade



Senior gold diggers do their bit



Middies, hyar we come!



Clean up the Seniors



We're off to see the Wizard

*ollar, a dollar, nine o'clock scholar
(Senior, of course)*

Middies and nursery rhymes off to the baseball field

Spirit of ole '45



Athletic—MARY LENA FAULK
Beautiful—BETTY ASQUITH
Charming—ERNESTINE MORRIS
Diplomatic—JEAN DRISCOLL
Energetic—ELIZABETH SHERMAN
Fashionable—MARY JANE KILPATRICK
Graceful—MARY BETH MEADE
Humorous—MARGRAVE PAUL



Intellectual—BONNIE FRIEDMAN
Jolly—MARY CLARK WEBSTER
Kind—ANNE WARNOCK
Loyal—NANCY KELLOGG
Magnetic—PRIS WAITE
Natural—MARY JEAN HOFFMAN
Original—FAY MAPLES
Practical—BETTY PRICE
Queenly—JOY ROBERTS
Reliable—JOAN SANDERS
Sincere—SUSIE SPARKS





Talented—TWILA COMER
Understanding—ANN BENTON
Versatile—BUNNY LAWLER
Witty—MARY RICHARDS
Xecutive—LOUISE JEWETT
Youthful—ROSEMARY NEAL
Zealous—MARTHA JEAN QUINN



May

The high light of the social year at Ward-Belmont is the spectacular May Day celebration, a never-to-be-forgotten occasion in which every student participates.

The stately and colorful procession was led by the club standard bearers, followed by the High School Seniors, dressed in traditional white. The College Seniors, in pastel shades of green, yellow, blue, pink, and orchid, preceded the entrance of the queen and her attendants.





Day

A hush of expectancy came over the audience as the white flower decked carriage containing May Queen, Lorell McCann; College Maid, Lucile Andrews; and Preparatory Maid, Maxie Dickinson, approached. Standing before her throne, the queen graciously received her crown of roses under the admiring eyes of her court and spectators. After the crowning, dancing on the lawn was in order for the remainder of the afternoon. Thus the most festive occasion of Ward-Belmont traditions is brought to a close.



UD NOTES
 MRS. MANIER CENTENNIAL PRESIDENT
 Mrs. Manier has been a member of the Centennial Club for sixteen years and has given generously of her time and talents to that organization, having been chairman of the music and public relations department, of the book review committee, and having served on the board.

MEMBER AT MEETING
 Mrs. E. B. Estes of the South Avenue, North...

FIELD CHAPTER NO. 285
 O. E. S.
 Ethel Glenn and Raymond...
 Mrs. Richard Neal, Mrs. Jones, Miss Jean Greene and Luton Greene.

PRESENTED A MUSICAL PROGRAM
 Mrs. Abbie Linton and Mrs. Ose Livingston were presented Mrs. Molly and Mrs. O. D. Madewell, and youngest mothers...

CHAPTER VOTED A CASH DONATION
 The Centennial Fund...
 Mrs. J. L. Gowan and Lane with Mrs. Sam...

ANNOUNCED THAT THE MAY QUEEN
 Mrs. B. Blackford was announced as a candidate for Middle...

MEETING OF THE AMERICAN AUXILIARY HELD
 Mrs. Leslie...
 Mrs. J. R. Bonnell...

ANNOUNCED THAT THE MAY QUEEN
 Mrs. B. Blackford was announced as a candidate for Middle...

ANNOUNCED THAT THE MAY QUEEN
 Mrs. B. Blackford was announced as a candidate for Middle...

ANNOUNCED THAT THE MAY QUEEN
 Mrs. B. Blackford was announced as a candidate for Middle...

ANNOUNCED THAT THE MAY QUEEN
 Mrs. B. Blackford was announced as a candidate for Middle...

ANNOUNCED THAT THE MAY QUEEN
 Mrs. B. Blackford was announced as a candidate for Middle...

ANNOUNCED THAT THE MAY QUEEN
 Mrs. B. Blackford was announced as a candidate for Middle...

ANNOUNCED THAT THE MAY QUEEN
 Mrs. B. Blackford was announced as a candidate for Middle...

ANNOUNCED THAT THE MAY QUEEN
 Mrs. B. Blackford was announced as a candidate for Middle...

ANNOUNCED THAT THE MAY QUEEN
 Mrs. B. Blackford was announced as a candidate for Middle...

ANNOUNCED THAT THE MAY QUEEN
 Mrs. B. Blackford was announced as a candidate for Middle...

ANNOUNCED THAT THE MAY QUEEN
 Mrs. B. Blackford was announced as a candidate for Middle...

ANNOUNCED THAT THE MAY QUEEN
 Mrs. B. Blackford was announced as a candidate for Middle...

ANNOUNCED THAT THE MAY QUEEN
 Mrs. B. Blackford was announced as a candidate for Middle...

ANNOUNCED THAT THE MAY QUEEN
 Mrs. B. Blackford was announced as a candidate for Middle...

ANNOUNCED THAT THE MAY QUEEN
 Mrs. B. Blackford was announced as a candidate for Middle...

ANNOUNCED THAT THE MAY QUEEN
 Mrs. B. Blackford was announced as a candidate for Middle...

ANNOUNCED THAT THE MAY QUEEN
 Mrs. B. Blackford was announced as a candidate for Middle...

ANNOUNCED THAT THE MAY QUEEN
 Mrs. B. Blackford was announced as a candidate for Middle...

ANNOUNCED THAT THE MAY QUEEN
 Mrs. B. Blackford was announced as a candidate for Middle...

ANNOUNCED THAT THE MAY QUEEN
 Mrs. B. Blackford was announced as a candidate for Middle...

ANNOUNCED THAT THE MAY QUEEN
 Mrs. B. Blackford was announced as a candidate for Middle...

ANNOUNCED THAT THE MAY QUEEN
 Mrs. B. Blackford was announced as a candidate for Middle...

ANNOUNCED THAT THE MAY QUEEN
 Mrs. B. Blackford was announced as a candidate for Middle...

ANNOUNCED THAT THE MAY QUEEN
 Mrs. B. Blackford was announced as a candidate for Middle...

ANNOUNCED THAT THE MAY QUEEN
 Mrs. B. Blackford was announced as a candidate for Middle...

ANNOUNCED THAT THE MAY QUEEN
 Mrs. B. Blackford was announced as a candidate for Middle...

ANNOUNCED THAT THE MAY QUEEN
 Mrs. B. Blackford was announced as a candidate for Middle...

ANNOUNCED THAT THE MAY QUEEN
 Mrs. B. Blackford was announced as a candidate for Middle...

ANNOUNCED THAT THE MAY QUEEN
 Mrs. B. Blackford was announced as a candidate for Middle...

ANNOUNCED THAT THE MAY QUEEN
 Mrs. B. Blackford was announced as a candidate for Middle...

ANNOUNCED THAT THE MAY QUEEN
 Mrs. B. Blackford was announced as a candidate for Middle...

ANNOUNCED THAT THE MAY QUEEN
 Mrs. B. Blackford was announced as a candidate for Middle...

ANNOUNCED THAT THE MAY QUEEN
 Mrs. B. Blackford was announced as a candidate for Middle...

ANNOUNCED THAT THE MAY QUEEN
 Mrs. B. Blackford was announced as a candidate for Middle...

ANNOUNCED THAT THE MAY QUEEN
 Mrs. B. Blackford was announced as a candidate for Middle...

ANNOUNCED THAT THE MAY QUEEN
 Mrs. B. Blackford was announced as a candidate for Middle...

ANNOUNCED THAT THE MAY QUEEN
 Mrs. B. Blackford was announced as a candidate for Middle...

ANNOUNCED THAT THE MAY QUEEN
 Mrs. B. Blackford was announced as a candidate for Middle...

ANNOUNCED THAT THE MAY QUEEN
 Mrs. B. Blackford was announced as a candidate for Middle...

ANNOUNCED THAT THE MAY QUEEN
 Mrs. B. Blackford was announced as a candidate for Middle...

ANNOUNCED THAT THE MAY QUEEN
 Mrs. B. Blackford was announced as a candidate for Middle...

ANNOUNCED THAT THE MAY QUEEN
 Mrs. B. Blackford was announced as a candidate for Middle...

ANNOUNCED THAT THE MAY QUEEN
 Mrs. B. Blackford was announced as a candidate for Middle...

ANNOUNCED THAT THE MAY QUEEN
 Mrs. B. Blackford was announced as a candidate for Middle...

ANNOUNCED THAT THE MAY QUEEN
 Mrs. B. Blackford was announced as a candidate for Middle...

ANNOUNCED THAT THE MAY QUEEN
 Mrs. B. Blackford was announced as a candidate for Middle...

ANNOUNCED THAT THE MAY QUEEN
 Mrs. B. Blackford was announced as a candidate for Middle...

ANNOUNCED THAT THE MAY QUEEN
 Mrs. B. Blackford was announced as a candidate for Middle...

ANNOUNCED THAT THE MAY QUEEN
 Mrs. B. Blackford was announced as a candidate for Middle...

ANNOUNCED THAT THE MAY QUEEN
 Mrs. B. Blackford was announced as a candidate for Middle...

ANNOUNCED THAT THE MAY QUEEN
 Mrs. B. Blackford was announced as a candidate for Middle...

ANNOUNCED THAT THE MAY QUEEN
 Mrs. B. Blackford was announced as a candidate for Middle...

ANNOUNCED THAT THE MAY QUEEN
 Mrs. B. Blackford was announced as a candidate for Middle...

ANNOUNCED THAT THE MAY QUEEN
 Mrs. B. Blackford was announced as a candidate for Middle...

ANNOUNCED THAT THE MAY QUEEN
 Mrs. B. Blackford was announced as a candidate for Middle...

ANNOUNCED THAT THE MAY QUEEN
 Mrs. B. Blackford was announced as a candidate for Middle...

ANNOUNCED THAT THE MAY QUEEN
 Mrs. B. Blackford was announced as a candidate for Middle...

ANNOUNCED THAT THE MAY QUEEN
 Mrs. B. Blackford was announced as a candidate for Middle...

ANNOUNCED THAT THE MAY QUEEN
 Mrs. B. Blackford was announced as a candidate for Middle...

ANNOUNCED THAT THE MAY QUEEN
 Mrs. B. Blackford was announced as a candidate for Middle...

ANNOUNCED THAT THE MAY QUEEN
 Mrs. B. Blackford was announced as a candidate for Middle...

Schumacher's PORTRAIT STUDIO
 CALL FOR APPOINTMENT
 Over Knickerbocker Theater
 211 Sixth Ave., N. 6-3111

Gamma Phi Beta
 Have Annual Senior Banquet



May Queen
LORELL McCANN

Save's Pennies
 Pure Soap

ANNOUNCED THAT THE MAY QUEEN
 Mrs. B. Blackford was announced as a candidate for Middle...

ANNOUNCED THAT THE MAY QUEEN
 Mrs. B. Blackford was announced as a candidate for Middle...

ANNOUNCED THAT THE MAY QUEEN
 Mrs. B. Blackford was announced as a candidate for Middle...

ANNOUNCED THAT THE MAY QUEEN
 Mrs. B. Blackford was announced as a candidate for Middle...

ANNOUNCED THAT THE MAY QUEEN
 Mrs. B. Blackford was announced as a candidate for Middle...

Johnson-Henderson Vows Are Said

ANNOUNCED THAT THE MAY QUEEN
 Mrs. B. Blackford was announced as a candidate for Middle...

ANNOUNCED THAT THE MAY QUEEN
 Mrs. B. Blackford was announced as a candidate for Middle...

P. T. A. Active

ANNOUNCED THAT THE MAY QUEEN
 Mrs. B. Blackford was announced as a candidate for Middle...

ELLIOTT SCHOOL

ANNOUNCED THAT THE MAY QUEEN
 Mrs. B. Blackford was announced as a candidate for Middle...

Social Calendar

ANNOUNCED THAT THE MAY QUEEN
 Mrs. B. Blackford was announced as a candidate for Middle...



Graduation

May twenty-ninth and the phrase from the Senior Song, "And though we must part from each other some day, as Seniors have parted before," becomes a reality. As each Senior of the Class of '45 receives her coveted diploma, she is looking back over the fun and laughter, companionship, work, and possibly a few tears that have comprised her life at W.-B.

For the final time this class is united in body, but the feeling of fellowship and affection will follow each girl as she continues activities elsewhere.

This class has gained much from its alma mater, but in return it has contributed high standards and devout loyalty. "The glorious spirit of old '45 will linger forevermore."

Step Singing

Perhaps the most long-remembered tradition of Ward-Belmont is the Step-Singing Ceremony that takes place the Sunday night before graduation.

Before a background formed by the stately pillars of the Academic Building the Seniors bid a formal

farewell, to their school, faculty, and the girls who are to succeed them as next year's graduating class.

Then the Senior-Middle Class take their places to pay respect and tribute to the girls whose places they are soon to fill.





Snaps

1. Deah, deah
2. Don't take it so hard, Smitty
3. The Mum Club
4. Off to class
5. Home run, Florida

6. Eeek! Man in the dorm
7. Father, dear father, come home
8. Yoo hoo, Richie, boo
9. Drape shapes
10. Genomie Paul in disguise
11. Yea, ray, Middies!
12. Meg at work



Snaps



1. The hockey fans
2. Johnny smells it!
3. Snowed under
4. Sellers, Buie, and smiles
5. Having trouble?
6. "Roomos"
7. Vitamin D and ——
8. Here's looking at you
9. When autumn leaves are falling

10. Some of the more ambitious girls
11. Seniors, seniors, rah, rah!
12. Lil' "Y" prexy
13. '76 had nothing on '45
14. Oh, I say, Eaddy
15. Down for the count
16. Middie supporters
17. We have a dining room but—
18. Welcome home!
19. Lou-Lou and Liz—still for once
20. Poor "Beck"
21. Just an ole letter winner from 'way back
22. Hold it, please



Snaps



1. Ladies of leisure
2. All Mids on campus
3. Playgirls
4. Mail? Must be nice
5. Rock-a-bye, baby
6. Victorious twosome
7. D. V. bunnies
8. Ye Southern Belles (?)
9. Dant and Loving off guard

10. Benton, Eddy, Neale, books—surprise!
11. The grin that wins
12. Miss Morrison en route to big game
13. Heigh ho, it's into Hail we go
14. Bored, Mullen?
15. Telephone book or bio' manual—tut, tut
16. House mothers
17. Minute of relaxation
18. P. T. circus
19. What Mah Lady is wearing at W.-B.
20. Freeman and Pear talking it over
21. Snow birds
22. Surrounded



Snaps

1. Football fans
2. The Mid Navy
3. Around the corner and under the tree
4. Ride 'em, cowboy!
5. Suntan bound
6. There, there, Junior
7. Ooops, the Hayes office
8. Nashville, here we come
9. Middle big dogs (class officers to you)
10. School must go on
11. Campus get-together

Addresses of College Seniors

AGREE, MARJORIE	Detroit Hotel, 2560 Woodward Ave., Detroit, Mich.	LECHLEITER, ELLIELYN	2816 Blair Blvd., Nashville, Tenn.
ALDRIDGE, BARBARA JEAN	21253 Avalon Drive, Rocky River 16, Ohio	LILLY, SARA	Smith Mills, Ky.
ANDREWS, EVELYN Fourth Ave., S., and Almond St., Franklin, Tenn.		LINK, BETTY JUNE	301 Main St., Rockport, Ind.
ANDREWS, MILDRED	1312 Woodland St., Nashville, Tenn.	LOGSDON, ELEANOR LEE	1006 Houston St., Plainview, Tex.
ARCHER, JUNE	Petersburg, Tenn.	LOVELADY, ANNIE RUTH	1115 Ordway Place, Nashville, Tenn.
ARTHUR, PHYLLIS HUGH	240 N.E. Seventeenth St., Miami, Fla.	MCCANN, LORELL	Box 516, Taft, Tex.
ATTRIDGE, BARBARA	1723 Crestwood Dr., Chattanooga, Tenn.	MCCOY, MARY JANE	933 East Moses, Cushing, Okla.
BAILEY, MINNIE CARTER	3721 Richland Ave., Nashville, Tenn.	MCGEORGE, REGINA	406 W. Seventieth St., Kansas City, Mo.
BARBER, LOU ANN	704 Third St., S.W., Moultrie, Ga.	MCLEAN, BETTYE	McKenzie, Tenn.
BATTEY, MARY KING	Clark Place, Rome, Ga.	MAGRUDER, ELLEN MALONE	717 Benton Ave., Nashville, Tenn.
BAY, CAROL	215 N. Main St., Albia, Iowa	MAPLES, FAY	Box 7, Gulfport, Miss.
BENTON, ANN	2973 Morley Rd., Shaker Heights, Ohio	MARSHALL, JANE	103 Lafayette Rd., Frankfort, Ky.
BENTON, JOAN	501 E. and W. St., Minden, La.	MARTIN, CLARIBEL	2027 N. Delaware St., Indianapolis, Ind.
BRADY, EVELYN	Proctor, Ark.	MATHENY, MARGARET	4601 Noyes Ave., S.E., Charleston, W. Va.
BREGA, VIRGINIA ANN	Callaway, Nebr.	MEADE, MARY BETH	903 Bernice St., Odessa, Tex.
BRITTAIN, BETTY MARIE	Greenhills Drive, Nashville, Tenn.	MEADERS, LILLY JEAN	206 E. Currahee, Toccoa, Ga.
BRITTAIN, FRANCES	1022 West End, Franklin, Tenn.	MILBURN, MARY N. RAMONA	
BROWN, MARY	2612 Belmont Blvd., Nashville, Tenn.	MORETON, JANIS HUBBELL	3221 W. Eleventh St., Little Rock, Ark.
BRYAN, SARA JO	2716 S. Tenth Ave., Apt. 1, Birmingham, Ala.	MOSS, MARY ANGELA	721 S. Church St., Brookhaven, Miss.
BURKS, DORIS	619 No. Main St., Bristol, Okla.	MOSS, EDYTH VIVIAN	Lancaster, Tenn.
BUTTORFF, JEAN PORTER	2438 Longest Ave., Louisville, Ky.	MYERS, JENELLE	1110 Wateree Ave., Kingsport, Tenn.
COMER, TWILA	445 West 63rd St., Kansas City, Mo.	NEAL, ROSEMARY	Box 92, Toledo, Ill.
CORTE, OLYMPIA	Fairhope, Ala.	NELSON, HELEN	Hillwood Drive, Nashville, Tenn.
CREECH, ANNELLA	1430 E. Greenwood, Nashville, Tenn.	NORRIS, KATHLEEN	3508 Byron Ave., Nashville, Tenn.
DENNIS, NANCY	General Delivery, Richland, Wash.	O'KAIN, RUTH	816 Benton Ave., Nashville, Tenn.
DENSLOW, FLORENCE		OSTERMAN, MARGARET LOUISE	1636 Lake Ave., Ft. Wayne, Ind.
DORGAN, ANN	Memorial Apts. Hotel, 325 Seventh Ave., Nashville, Tenn.	PARRISH, MARY JEANNE	Rt. No. 1, Nashville, Tenn.
DRESSER, MARILYN	218 Michigan Ave., Sturgis, Mich.	PARSLEY, CELESTE	Glendale Lane, Nashville, Tenn.
DRISCOLL, JEAN FRASER	614 E. 41th St., Savannah, Ga.	PAUL, MARGRAVE	Parkin, Ark.
DUNCAN, EMILY	Lynwood Blvd., Nashville, Tenn.	PAYNE, BETTY R.	607 S. Willow Ave., Tampa, Fla.
DUPONT, YVETTE	503 Roussel, Houma, La.	PING, BARBARA LOU	511 East Charles St., Muncie, Ind.
EADY, ELIZABETH	2204 Edgerton Rd., Cleveland, Ohio	PITTMAN, MARTHA	Jac Mar Plantation, Chatfield, Ark.
ELAM, MARY	Deer Park Circle, Nashville, Tenn.	PRICE, BETTY LEE	Welling, Okla.
ELLIOTT, DOROTHY	1211 Herschel Woods Lane, Cincinnati, Ohio	QUINN, MARTHA JEAN	24 Dallas Manor, Chattanooga, Tenn.
EMMERLING, VIRGINIA	3112 Bellwood Ave., Nashville, Tenn.	RAGLAND, FRANCES	Franklin Road, Nashville, Tenn.
EVANS, KATHRYN	Fall River, Wis.	REDLES, LEONA	206 Wells St., Valdosta, Ga.
EVANS, LOIS	1314 W. Third Ave., Corsicana, Tex.	REEME, PATRICIA	600 South Ash St., McPherson, Kan.
FLEMING, MARILYN	3155 Shadow Lane, Topeka, Kansas	REES, ANN ELIZABETH	Booneville, Miss.
FOREE, CATHERINE	203 Ingleside Ave., Athens, Tenn.	REEVES, JUANITA	2810 Belmont Blvd., Nashville, Tenn.
FORSTER, BETSY ANN	Pocahontas, Va.	RICHARDS, LUCY ANN	Box 128, Clint, Tex.
FREEMAN, PEGGY	Box 92, Bramwell, West Va.	RICHARDS, MARY ADALINE	421 N. Platte Ave., Fremont, Neb.
FRIEDMAN, JUDITH BONNIE	374 E. Main St., Duquoin, Ill.	RING, NELL	1413 Belmeade Place, Kingsport, Tenn.
GOLDSBY, RUTH DALE	1209 Ordway Place, Nashville, Tenn.	SAGALOWSKY, ELLEN JANE	3620 East Fall Creek Blvd., Indianapolis, Ind.
GOOCH, JUANITA	Nebo, Ky.	SANDERS, JOAN	402 Williams St., Racine, Wis.
GOODIN, DOROTHY ANN	1499 Woodmont Blvd., Nashville, Tenn.	SAUNDERS, BETTY	3805 Sulphur Springs Rd., Toledo, Ohio
GOODLOE, ANN PEARSON	B-3 Hillsboro Court, Nashville, Tenn.	SCHUB, SUSAN	330 Lafayette, Denver, Colo.
GOSSAGE, BOBBIE LOUISE	1416 Holly St., Nashville, Tenn.	SEDDICUM, MARY JANE	409 S. Okmulgee Ave., Okmulgee, Okla.
GRANT, MARY ELIZABETH	432½ W. Fourth St., Greenville, Ohio	SMITH, EMILY	Bramwell, W. Va.
GRIFFITH, MARY ANN	Grundy, Va.	SMITH, SARA	West Main St., McMinnville, Tenn.
HARGROVE, MARGE	1033 Maxwell Ave., Nashville, Tenn.	SMOTHERMAN, DORIS	1503 Stratton Ave., Nashville, Tenn.
HARL, BETTY LEE	10821 Biscayne Blvd., Miami, Fla.	STANFORD, MYRTLE	Donelson, Tenn.
HARRISON, PHYLLIS	Box 515, Delray Beach, Fla.	STECKER, LITA	3268 Euclid Hgts. Blvd., Cleveland Heights, Ohio
HARTON, NANCY	300 Jackson St., Tullahoma, Tenn.	STROTHER, CHRISTINE	Woodmont Blvd., Nashville, Tenn.
HAYNES, ANN	Granny White Pike, Nashville, Tenn.	TAYLOR, MARY LEE	Observatory Drive, Nashville, Tenn.
HELLENBEIN, MARGARET JEAN	Crestmoor Drive, Nashville, Tenn.	TUCKER, RUTH WARREN	Columbia, Tenn.
HOE, RUTH	602 Gloucester Ave., Middleboro, Ky.	VINCENT, BEATRICE	Honey Island, Texas
HOFFMAN, MARY JEAN	301 So. Grant, Enterprise, Kan.	WAITE, FRISCILLA	1949 Oakland Crescent, Portsmouth, Ohio
HORN BROOK, MARY	210 Granville Ave., Beckley, W. Va.	WALKER, MARY ANN	1609 Franklin Ave., Nashville, Tenn.
HUNT, SHIRLEY JEANNE		WALLACE, MARGARET NELL	Benton, La.
HUNTER, KATHRYN EUGENIA	351 Howard Ave., Grymes Hill, Staten Island, N. Y.	WARD, MARY ISABEL	Rt. No. 5, "Edgewood," Crawfordville, Ind.
ICAZA, LYDA	P. O. Box 532, Panama, Republic of Panama	WARNOCK, ANNE DIXON	630 Highland Ave., Anniston, Ala.
IJAMES, SUSAN	713 Center St., Henderson, Ky.	WATKINS, GLORIA	1252 North Denver Ave., Tulsa, Okla.
JACKMAN, JANET	211 S. Fulton St., Wauseon, Ohio	WATKINS, MARILYN	18 Crestview Drive, Salina, Kan.
JEWETT, LOUISE	317 E. Pike St., Cynthiana, Ky.	WATSON, MARJORIE LOUISE	Box 235, West Memphis, Ark.
JONES, ELEANOR	Railroad St., Morton's Gap, Ky.	WHITE, NATALIE	3902 Aberdeen Road, Nashville, Tenn.
KELL, MARY STUART	1000 Augusta St., Bluefield, W. Va.	WHITSON, JEAN	303 Dixie Ave., Cookeville, Tenn.
KEMPER, BARBARA EARLY	110 North Fifth St., Clinton, Mo.	WILEY, JOYCE	615 Spencer Ave., Nashville, Tenn.
KILPATRICK, JANE	1409 Park Ave., Monroe, La.	WILLIAMS, ANN MCLEAN	Elkton, Ky.
KING, MARY	204 Bellevue Ave., Daytona Beach, Fla.	WILLIAMS, EDITH	Rt. No. 2, Henderson, Ky.
KING, TOMMIE	3313 West End, Nashville, Tenn.	WILLIS, BETTY JEAN	1427 Gartland Ave., Nashville, Tenn.
KNODE, KATHA	101 E. North Shore Drive, South Bend, Ind.	WILSON, ANN FAIRLY	76 Extension St., Hazlehurst, Miss.
KOONCE, ANN	120 Kenner Ave., Nashville, Tenn.	WILSON, JUNE	720 N. Lincoln St., Odessa, Tex.
LAWLER, MARGARET	445 W. Sixtieth Terrace, Kansas City, Mo.	WOOTEN, DOROTHY VIRGINIA	1520 Douglas Ave., Nashville, Tenn.
LEES, LESLIE MARIE	308 Kaplan Ave., Hackensack, N. J.	WYNN, MARTHA	207 Church St., Dickson, Tenn.
LEIBROCK, DOLORES	Dewitt, Ark.	YOUNG, MARGENE IRIS	408 Fourth Ave., N.E., Cullman, Ala.
		YOUNG, NANCY JEAN	2003 Blakemore, Nashville, Tenn.

Junior-Middle Addresses



ARONSON, JOAN	3101 West End, Nashville, Tenn.	JACKS, SALLY	801 Maxine St., Flint, Mich.
BARD, MARY LOUISE	217 Lauderdale Rd., Nashville, Tenn.	JAMISON, BETTE	3822 Brighton Rd., Nashville, Tenn.
BARNES, EMILY	330 S. Fourth St., Coshocton, Ohio	JOHNSON, JANICE	622 Beverly Drive, Macomb, Ill.
BARTON, DOLORES	Donelson, Tenn.	JOHNSON, MARY CLAIRE	1101 Lexington St., Huntingdon, Tenn.
BELL, SALLY	Enquirer Ave., Nashville, Tenn.	JONES, MARY ELAINE	Sunnybrook Drive, Nashville, Tenn.
BENNETT, MARY ANITA	1023 W. Douglas Ave., Nashville, Tenn.	JOY, MONICA	3714 Richland Ave., Nashville, Tenn.
BERNARD, CAROLYN	Front St., Rockwood, Tenn.	KAMPMEIER, JOAN	3503 Woodmont Blvd., Nashville, Tenn.
BISSELL, CLAIR	Quarters 6-A, Fort Myer, Va.	KEITH, HELEN	502 S. Main St., Anna, Ill.
BLACKIE, VAN METER	Tyne Blvd., Brentwood, Tenn.	KEITH, HELEN E.	Bellevue Drive, Nashville, Tenn.
BLAKEWAY, MARY JO	1735 South Tenth St., Waco, Tex.	KISBER, PAT	33 Northwood, Jackson, Tenn.
BROADDUS, FERNE	208 Wickham Ave., Beckley, W. Va.	KOSTAL, BETTY	923 N. Elm St., Hastings, Nebr.
BROWN, ANN	1608 North Fifth St., Monroe, La.	LESTER, SUE	301 Woodmont Circle, Nashville, Tenn.
BRYANT, JEANNE	Harrison Ave., Huntingdon, Tenn.	LINDE, HARVEL	310 Main St., Clarksville, Tenn.
CAIN, JULIA	Ellendale Ave., Nashville, Tenn.	LIVINGSTON, MARGERY	369 Gypsy Lane, Youngstown, Ohio
CALDWELL, CLARA	207 Lauderdale Rd., Nashville, Tenn.	LUTEN, BARBARA	Qts. 5, Camp Peary, Williamsburg, W. Va.
CAMPBELL, FRANCES	Bellevue Drive, Nashville, Tenn.	MCCALL, JANE	Franklin, Tenn.
CARREKER, JULIA	1502 Woodmont Blvd., Nashville, Tenn.	MCKNIGHT, PAT	Crawfordsville, Ark.
CAWTHON, PATRICIA	Franklin, Tenn.	MIDDLETON, SARA LEE	209 Mockingbird Rd., Nashville, Tenn.
CHAFFIN, JOAN	Williams Ferry Rd., Nashville, Tenn.	MOORE, ANNE	Franklin, Tenn.
CHEEK, PATRICIA	104 Eighth Ave., West Bend, Wis.	MORRIS, ERNESTINE	1227 Jefferson Blvd., South Bend, Ind.
CLARK, ANN	205 Chestnut St., Lawrenceburg, Tenn.	MORRISON, MARILYN	Hampton Ave., Nashville, Tenn.
CLEVELAND, JANE STONE	Dun' Movin' Farm, Wartrace, Tenn.	MURDOCK, MELBA	Nashville, Tenn.
COMER, JACALYN	Hendersonville, Tenn.	NAIDEN, CHARLOTTE	600 Auburn Ave., Monroe, La.
COPELAND, MARION	Box 226, Tulsa, Okla.	OLSON, BARBARA	1025 Maxine Ave., Flint, Mich.
DANT, JANET	Minton Hickory Farm, Louisville, Ky.	PASTERNAK, MARILYN	Louisiana Ave., Ferriday, La.
DEMPSTER, BETTY	301 N. Bryan Ave., North Platte, Neb.	ROBINS, PHYLLIS	Youngstown, Ohio
DENDINGER, CAROLYN	8 Versailles Blvd., New Orleans, La.	SCALES, MARGARET	Deer Park Circle, Nashville, Tenn.
DICKENSON, EVELYN	1507 Eighteenth Ave., S., Nashville, Tenn.	SEXTON, SHIRLEY	700 S. Fancher Ave., Mount Pleasant, Mich.
DICKINSON, MAXIE	Del Rio Pike, Franklin, Tenn.	SHARPE, ANNE	Jackson Blvd., Nashville, Tenn.
DYER, CATHERINE	Belle Meade Blvd., Nashville, Tenn.	SMITH, JEANNETTE	1203 Lorraine, Austin, Texas
FARNSWORTH, MARIE	Franklin, Tenn.	SPRINGSTUN, EILEEN	Oaktown, Ind.
FAULKNER, PEGGY	2134 Fairfax Ave., Nashville, Tenn.	STERRY, CAROLYN	1022 Birchwood Ave., Nashville, Tenn.
FELSENTHAL, BETTY	602 Key Korner, Brownsville, Tenn.	STOCKELL, SARAH	Nashville, Tenn.
FORT, LOUISE	Jackson Blvd., Nashville, Tenn.	STROWD, HELEN	3910 Woodlawn Dr., Nashville, Tenn.
FROGGE, MARGARET	Jamestown, Tenn.	SUDDOTH, HELEN	Deer Park Circle, Nashville, Tenn.
HAILEY, BILLIE JEAN	Brentwood, Tenn.	THOMPSON, OLIVE	402 S. Main St., Franklin, Ky.
HAMBURG, CHARLOTTE	120 Westland Dr., Pittsburgh, Pa.	TUCKER, DORIS	1805 Copeland St., Jacksonville, Fla.
HART ELIZABETH	2136 University Ave., Kalamazoo, Mich.	WALLS, RUTH MARIE	809 Southside, Bristol, Tenn.
HASTINGS, ARLENE	Royal Oaks Apts., Nashville, Tenn.	WARD, BETTY ANN	3007 Brightwood Ave., Nashville, Tenn.
HEDEGAARD, BETTY JANE	Deer Park Circle, Nashville, Tenn.	WEINSTOCK, CAROLINE	721 55th St., Des Moines, Iowa
HENDRICKS, MARY ELIZABETH	1008 Urban Ave., Durham, N. C.	WHITE, BARBARA	Tyne Blvd., Nashville, Tenn.
HINDMAN, LOIS	Highlands, Fulton, Ky.	WILLIAMS, CONNIE	212 Mockingbird Rd., Nashville, Tenn.
HOBACK, DOROTHY	Cowan, Tenn.	WILSON, JOAN J.	501 Wabash Ave., Marion, Ind.
HOLLINGSWORTH, NANCY	401 W. Hill St., Oklahoma City, Okla.		

Faculty Addresses

† † †

MRS. ELIZABETH ADAMS Holliston, Mass.

MISS ANNIE C. ALLISON 1805 West Belmont Circle, Nashville, Tenn.

MRS. LONA ALMOND Livingston, Ala.

MRS. FRIEDA DERDEYN BANBAS
..... 805 West Paul Ave., Pauls Valley, Okla.

MRS. KATHLEEN BOYD 2701 Natchez Trace, Nashville, Tenn.

MISS VERA BROOKS 2502 Gallatin Road, Nashville, Tenn.

MISS MARY ELIZABETH CAYCE 3702 Whitland Ave., Nashville, Tenn.

MISS CATHERINE CHAMBERS 611 West Rusk, Marshall, Texas

MRS. ROSA CLAY East Washington St., Athens, Ala.

DR. CHARLES E. CROUCH Jefferson Apts., Nashville, Tenn.

MRS. FRANCES DAKON Fayetteville, Ark.

MR. SYDNEY DALTON 113 Louise Ave., Nashville, Tenn.

MRS. JESSE DANIEL 1010 Graybar Lane, Nashville 4, Tenn.

MISS MARY ELIZABETH DELANEY
..... 5 Eastern Point Rd., East Gloucester, Mass.

MRS. JOHN S. DEMPSTER 1601-A 18th Ave., So., Nashville, Tenn.

MISS MARY MARGARET FRENCH
..... 316 Hamline St., Grand Forks, N. D.

MISS LOUISE GORDON Ward-Belmont, Nashville, Tenn.

MRS. MARGUERITE D. GORDON Ward-Belmont, Nashville, Tenn.

MRS. MARGARET F. HALL A-2 Windsor Apt., Nashville 4, Tenn.

MISS CORA N. HENDERSON 1807 Belmont Blvd., Nashville 4, Tenn.

MR. ARTHUR HENKEL 1600 Linden Ave., Nashville, Tenn.

DEAN C. P. HOGARTH Sterling Court, Nashville, Tenn.

MISS ELIZABETH HUTCHENS Horse Cave, Ky.

MR. ALAN IRWIN 1727 16th Ave., S., Nashville, Tenn.

MISS MARY JANE KOELZ 1003 Kney St., Memphis, Tenn.

MISS DORIS LEACH La Grange, N. C.

MISS MARTHA MEREDITH LEE 618 Jefferson St., Shelbyville, Tenn.

MISS RUTH M. MANN Vanderbilt Campus, Nashville, Tenn.

MRS. FLORENCE R. MATHIAS 136 Woodmont Blvd., Nashville, Tenn.

DR. JOHN A. MORROW 1717 15th Ave., S., Nashville, Tenn.

MISS BESS MURPHREE Shelbyville, Tenn.

MISS MARGARET NAGEL Guthrie Center, Iowa

MISS MARGARET E. NEWHALL Gambier, Ohio

MISS MARY R. NORRIS 1908 24th Ave., S., Nashville 5, Tenn.

MISS MARTHA ORDWAY Murfreesboro, Tenn.

MRS. A. P. OTTARSON, JR. Glenwood Ave., Nashville, Tenn.

MISS ALMA PAINE Ward-Belmont, Nashville, Tenn.

DR. LINDA RHEA H-4 Forrest Hills Apts., Nashville 4, Tenn.

MR. LAWRENCE H. RIGGS Oahe Route, Pierre, S. D.

MISS LOUISE SAUNDERS 2108 Highland Ave., Nashville, Tenn.

MISS GRACE RODRIQUEZ 3816 Baxter Ave., Nashville, Tenn.

MRS. SUSAN S. SOUBY 2111 Dixie Place, Nashville 5, Tenn.

MISS AMELIE THRONE 2096 21st Ave., S., Nashville 4, Tenn.

MISS PEARL TRAVIS Box 175, N. St. Nacogdoches, Texas

MISS NANCY EMILY USREY Chadbourne, N. C.

MRS. FRANCES C. WALKER Vanleer, Tenn.

MISS ELIZABETH WALL 1305 McKennie Ave., E., Nashville 6, Tenn.

MRS. J. H. WELLS Valley Brook Road, Nashville, Tenn.

DR. MINNIE E. WELLS 137 N.E. 12th St., Oklahoma City 4, Okla.

MISS ROBERTA WIKLE Franklin, Tenn.

MISS SUSANNA WILDER 27 West Tenth St., New York, N. Y.

MISS CATHARINE WINNIA 1805 Acklen Ave., Nashville 4, Tenn.

Distinctive Portraits

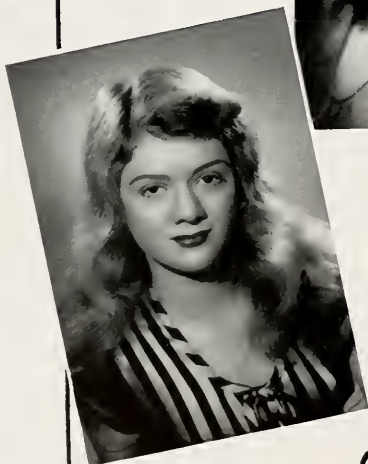

walden s. fabry

205 SEVENTH AVE., N.
BENNIE-DILLON BLDG.

PHONE 6-1623

Compliments of . . .

*B*ENSON
Printing
Company

A Southern Tradition . . .



Southern "Made" for Southern Clime

Warren Paint & Color Co.
NASHVILLE, TENNESSEE

Geny's

212 Sixth Ave., N.

Phone 6-1648

Twenty-First and Capers

Phone 7-1900

HALL & BENEDICT

T. GRAHAM HALL

AETNA
INSURANCE
SERVICE

NASHVILLE
TRUST
BUILDING

HOTEL

Hermitage

APPRECIATES
AND THANKS . . .

WARD-BELMONT

Reorders . . .

Can Be Had from Your MILESTONES Negatives
at Any Time at School Prices

SCHUMACHER STUDIO

213 SIXTH AVENUE, NORTH

NASHVILLE, TENNESSEE

J. P. BROWN DRUG CO.

2010 Belmont Boulevard

417 Gallatin Road

You can get it at Brown's

ALLOWAY BROTHERS

Company

Distributors of
MILK FED POULTRY

Table Test

E G G S

HIGH-GRADE MEATS

150 Second Avenue, South
NASHVILLE, TENNESSEE

R. T. OVERTON & SON

*
* * *
* * *
Fruits and
Vegetables
* * *
* * *

515 Third Avenue, North

Phone 6-8143

B. H. STIEF JEWELRY CO.

214-216 Sixth Ave., N.

NASHVILLE, TENN.

PAUL M. DAVIS

H. H. CORSON

J. C. BRADFORD

PETER DAVIS

Davis, Bradford & Corson

AGENCY ESTABLISHED 1867

Insurance

and

Bonding

SECURITY + SERVICE

We Have for the Convenience of All

Ward-Belmont Students

A Branch Office Located in
FIDELITY HALL

Where Called-For and Delivered Service Is Available on

Laundry, Dry Cleaning, and Storage
at Reduced Prices

HERMITAGE LAUNDRY CO.
SWISS CLEANERS

A T T E N T I O N

HIGH SCHOOL AND COLLEGE GRADUATES

EARN WHILE YOU LEARN
CLEAN WORK
GOOD WAGES
PLEASANT SURROUNDINGS

The Carbide and Carbon Chemicals Corporation near Knoxville, Tennessee, will train high school graduates, male and female, for a skilled production job. No previous work experience necessary.

TYPISTS
STENOGRAPHERS
COMPTOMETER OPERATORS

Accepted without previous work experience.

Dormitory accommodations and meals available at reasonable rates.

Complete recreation program provided, including ball teams, bowling leagues, picture shows, and social activities.

APPLY IMMEDIATELY AT YOUR NEAREST UNITED STATES
EMPLOYMENT SERVICE OR MAIL APPLICATION TO:

Mr. J. J. MAROONE
CARBIDE & CARBON CHEMICALS CORPORATION
520 Western Avenue
Knoxville, Tennessee

Tru-li-Pure
PASTEURIZED



SEALTEST MILK AND DAIRY PRODUCTS

Nashville's Finest

From tested herds . . . pasteurized . . . and produced under the Sealtest System of Laboratory Protection—cleanliness, wholesomeness, and purity, safeguarded by the most modern scientific equipment and methods.

NASHVILLE PURE MILK Co.

YELLOW CAB COMPANY
Incorporated

BROWN BAGGAGE TRUCKS

PHONE 6-0401

Our constant effort to give the best possible service and the lowest possible price has built a steadily increasing patronage and has enabled us to continually add to our facilities and to enlarge the scope of our service.

BOND, CHADWELL COMPANY

Moving—Storage—Coal—Coke

1625 Broad. Tel. 5-4151 656 Wedgewood Ave. . . Tel. 8-8787
12 Arcade. Tel. 5-4154 715 Eighth Ave., N. . . . Tel. 5-1431

we're still selling

QUALITY

STYLE -
LEADERSHIP

SERVICE

Bell's Booteries
703 Church Street

Famous for Famous Name Shoes

URBANITES
SEYMOUR TROY
MATRIX
COLLEGE BRED
RICE O'NEILL
VALCRAFT
RHYTHM STEP
BARE-FOOT ORIGINALS
FLIRTATION
DEBUTANTE
TOWN AND COUNTRY
and OTHERS

Jamison Bedding Wheeler Furniture

★

Made in Nashville Since 1883

★

JAMISON BEDDING, INC.

BAIRD-WARD

Printing Company

910 Commerce Street

NASHVILLE, TENNESSEE

NOEL AND COMPANY

ICE

6-8933



ARMSTRONG'S

*Little Miss Tennessean
Shop features*

DORIS DODSON'S
JUNIOR ORIGINALS

Third Floor

*If You Want
First-Class . . .*

Meat

YOU CAN REST ASSURED
THAT WE HAVE IT



ALEX WARNER
AND SON

Stall 33—New City Market

Phone Us When You Want It Again

FOSTER AND PARKES CO.

215 Third Ave., No.

The Finest of Genuine

ENGRAVING

WEDDING INVITATIONS
AND ANNOUNCEMENTS

INFORMALS

EMBOSSED STATIONERY

DANCE INVITATIONS

DIPLOMAS

as well as

CREATIVE PRINTING
AND LITHOGRAPHING



Campus Togs . . .

Our Sportshop is full of clothes for cute young things at prices to suit your purse . . . For instance, sketched here is a slick, multi-pleated skirt at \$5.95; and the boxy, slipover sweater and smart Bryn Mawr tailored shirt are only \$3.95 each. Other skirts are from \$3.95 on up to \$12.95, blouses from \$1.95 to \$10.95, and our sweaters are from \$3.95 to \$7.95.

Tinsleys

. . . because you love smart things

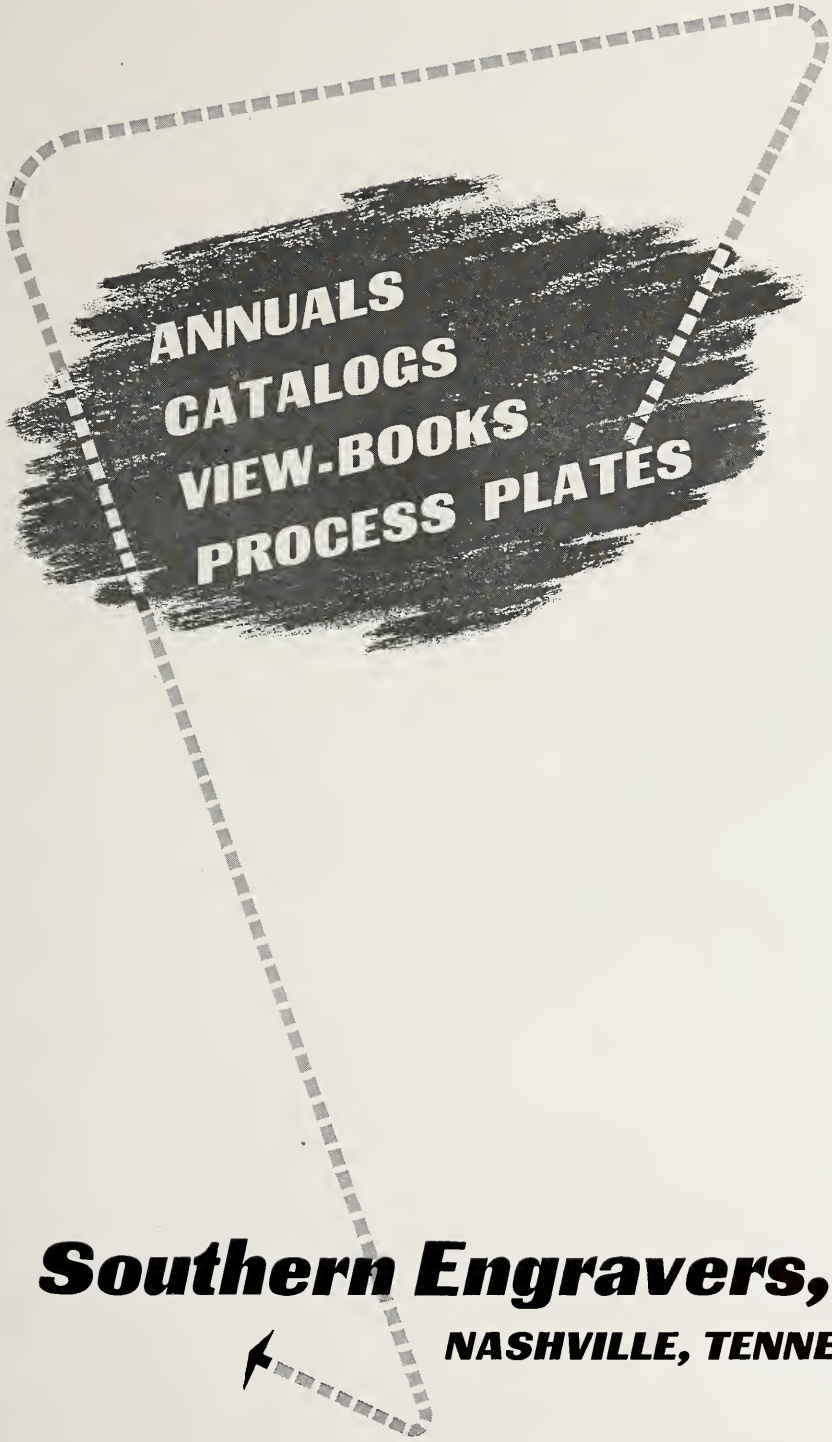

**ANNUALS
CATALOGS
VIEW-BOOKS
PROCESS PLATES**

Southern Engravers, Inc.

NASHVILLE, TENNESSEE

Yours truly

Yours truly

Yours truly

Yours truly

Yours truly

