







WILDESTONES

WB
.2.

W.B. Katherine Street

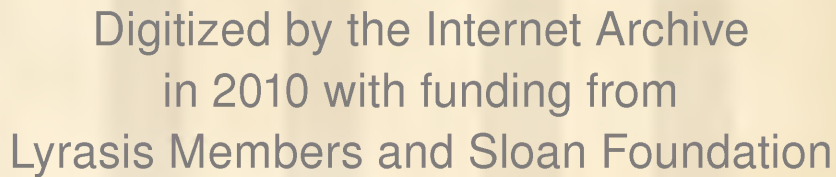

Digitized by the Internet Archive
in 2010 with funding from
Lyrisis Members and Sloan Foundation

<http://www.archive.org/details/milestones1915ward>

Administration and Faculty

X X X

JOHN DIELL BLANTON, L.L.D.,
President

W. V. FLOWERS
Bursar

MRS. J. D. BLANTON
Principal Home Department

FRANCES BUCHANAN . *Assistant Principal Home Department*

MRS. SOLON E. ROSE . *Assistant Principal Home Department*

ESTELLA GARDNER HEFLEY *Presiding Teacher*
A.B. Randolph-Macon Woman's College; Graduate work at Oxford University, Eng., Columbia University, N. Y., Vanderbilt University.

LELIA D. MILLS *History, English, Current Events*
Graduate South Kentucky College; Graduate Student Radcliffe College; Student of History and Literature for twenty months in Europe.

EFFIE FREEMAN THOMPSON *Bible, Psychology*
Ph.B. Boston University; Graduate Student of Bryn Mawr, Vassar and Wellesley Colleges; Student Newton Theological School and Boston University Theological School; Ph.D. University of Chicago.

OLIVE CARTER ROSS *English, Art History*
A.B. University of Nashville; Special Student Vanderbilt University; A.M. Columbia University.

BERTHA CORNELIA NORRIS *English, Latin, Greek*
A.B. and A.M. Bryn Mawr College; Special Student Yale University.

THEODORA COOLEY SCRUGGS *English, History*
A.B. Wellesley College; Special Student Chicago University; Student of Literature and History in Europe.

SARAH CLARKE TURNER *English*
Graduate Webb School; A.B. Gaucher College; Post-graduate Student Columbia University.

REBECCA BAXTER GILKERSON . *History, Economics, Sociology*
Ph.B. and A.M. University of Chicago; Graduate Student Chicago University and Harvard University.

MARTHA ANNETTE CASON *Latin*
A.B. University of Chicago; Graduate Student Columbia University.

RICHARD GARFIELD COX *Mathematics*
A.B. Hiram College; Graduate Student Chicago University; A.M. Columbia University.

MARY LAURA SHEPPE *Mathematics*
Graduate Peabody College; Special Student University of Chicago and Harvard University.

GLADYS EARLE *Science*
A.B. and A.M. Wellesley College; Special Student in Chemistry and Graduate Student in Botany at University of Chicago; Special Student in Household Chemistry at University of Wisconsin.

NANNIE W. LEWIS *Science*
B.S. Vanderbilt University; Special Student University of Chicago.

Administration and Faculty

x x x

ELISA CUENDET *French*
Diploma from College Vinet, Lausanne.

GERMAINE FREDERIKKA SANSOT *French*
College de Bagnares de Bigorre, Universite de Lille, Universite de la Sorbonne.

LAURA MARIE SCHOENI *German, French*
Ecole Secondaire, St. Imier, Switzerland; Special Student University of Missouri and University of Chicago.

REBECCA T. DE OSUNA *Spanish*
Graduate Methodist Normal School, Saltillo, Mexico; Diploma State Normal College, Coahuila, Mexico.

LILLIAN WATKINS *Intermediate School*
Graduate Peabody College; A.B. University of Nashville; Graduate Student Columbia University.

ANNE CAVERT *Primary Department*
Peabody College; University of Colorado.

PAULINE SHERWOOD TOWNSEND *Director School of Expression*
Graduate New England Conservatory and Post-graduate Boston School of Expression; Special Courses in New York, Chicago and Boston.

MARY FLETCHER COX *Expression*
Graduate Boston School of Expression, Teacher's Diploma; Graduate Student Boston School of Expression.

M. MIRIAM APPLEBEE *Expression*
Graduate Belmont College School of Expression and Boston School of Expression.

EMMA I. SISSON *Director School of Physical Training*
Sargent School of Physical Education; Graduate Gilbert School for Daencing; Student Harvard Summer School and Bryn Mawr College; Student of Dancing, Italy; Course in Orthopedic Work, Children's Hospital, Boston.

CATHERINE E. MORRISON *Physical Training, Athletics, Swimming*
Diploma from Posse Gymnasium, Boston; Special Student Chaliff School, New York.

MARY H. HERBRICK *Director School of Domestic Science and Home Economy*
Certificate Pupil Columbia University; Special Pupil New York, Philadelphia and Boston Schools of Cookery.

BERNICE CORINNE REANY *Domestic Science*
Graduate Illinois Wesleyan University; Special Student Illinois State University; Special Student University of Chicago.

SARA THERESA FRASER *Domestic Art*
Graduate Household Economics, Carnegie Institute; Diploma in Latin and Greek, Cornell University; Special University of Pittsburgh.

LAMIRA GOODWIN *Director School of Art*
New York Art School and Columbia University; pupil of Morriset, Paul Bartlett and Richard Miller at Colorossi; of Lucien Smoo and Casteluchio at the Grande Chaumiere, and of Madame LaForge, Paris.

Administration and Faculty

X X X

LOUISE GORDON *Art*
Graduate Fogg High School; Peabody College; pupil of Edith Flisber.

SARAH McREYNOLDS GAUT *Arts and Crafts*
Certificate in Industrial Arts Department Columbia University; Special Work in Jewelry under the Director of the Boston Museum of Fine Arts.

EMIL WINKLER . *Director School of Music; Piano, Harmony*
Graduate Royal Conservatory of Leipzig; pupil of Zwintzcher, Reinecke-Schreck, Jadassohn, Hoffman and Papperitz; Graduate Student Berlin, 1907-09.

IDA STARK KOELKER *Piano*
One year in Leipzig Conservatory; two years under Leopold Godowsky in Berlin; two years under Theodore Leschetizky in Vienna.

ALICE KAVANAUGH LEFTWICH *Piano*
Graduate Beethoven Conservatory, St. Louis; pupil of Arthur Foote, B. J. Lang, M. Moszkowski and Wager Swayne.

EVA MASSEY *Piano*
Graduate and Post-graduate Student, New England Conservatory; two years in Berlin with Raif and Barth; three years in Paris under Isadore Phillip.

BUDA LOVE MAXWELL *Piano*
Graduate New England Conservatory of Music under Madame Hopekirk and George Proctor; pupil of Harold Bauer and Wager Swayne, Paris.

ESTELLE ROY SCHMITZ *Piano*
Pupil S. B. Mills and Joseffy, New York; Von Mickwitz, Chicago; Otto Nietzel and Steinhauer, Germany.

AMELIE THRONE *Piano*
Pupil of Mary Weber Farrar, Nashville; Maurice Aronson, Vienna; Josef Lhevinne, Berlin.

MARY FALCONER WINKLER *Piano*
Graduate and Post-graduate under Emil Winkler; pupil of Aronson and Godowsky, Berlin.

FREDERICK ARTHUR HENKEL *Pipe Organ and Piano*
Graduate Metropolitan College of Music; Student Cincinnati College of Music; pupil of Steinbrecher, Andre and Sterling.

CHARLES CAMPBELL WASHBURN, *Dean of the Voice Department*
Graduate and Teacher, Cincinnati College of Music; Graduate Vanderbilt University; Special Student of Voice in Chicago.

FLORENCE N. BOYER *Voice*
Student of Music in Oberlin College; pupil of Signor Vananni, Italy; Mesdame deSales and Bossetti, Munich; Oscar Seagle and deReazke, Paris.

MARGUERITE PALMITER FORREST *Voice*
Pupil of Francis Fisher Powers, New York; William Heinrich, Boston and Dresden, Germany; Maestro Giorgio Sulli, Florence.

Administration and Faculty

✱ ✱ ✱

FRITZ SCHMITZ *Violin*
Graduate Cologne Royal Conservatory; pupil of Robert Zerbe, Emil
Sauret, Gustave Hollander, Jensen, and Arnold Mendelssohn.

JAMES BROWNE MARTIN *Musical Sciences*
Graduate of Bucknell University School of Music; Student under Edwin
Brill and Henry Lang, Philadelphia; Royal Conservatory, Leipzig;
pupil of Judassohn, Schreck, Raillard, Hill, Jacksch, Sitt and Kretz-
schmar.

MARY VENABLE BLYTHE *Practice Superintendent*
Diploma Montgomery Institute, now St. Mary's Hall, San Antonio; Har-
mony Lessons with Harry Redman, New England Conservatory.

JEAN RAMAGE *Librarian*

JENNIE TAYLOR MASSON . *Director School of Secretarial Work*

M. OLGA WILLIAMS *Typewriting and Office Methods*

LUCIE WILLIAMSON } *Assistants in Registrar's Office*
MRS. J. A. KIMBRO }

ALMA PAINE *Student Banker and Manager Book Room*

GYPSY SULLIVAN *Postmistress*

DELLA CLAYTON *Assistant Postmistress*

MRS. VIRGINIA FITE ADAMS }
MRS. ANNA S. BROWN }
ALLIE V. CAMPBELL } *Hostesses*
MRS. CHARLIE D. McCOMB }
MRS. SOLON E. ROSE }
MRS. TENNIE B. SHARP }

ANNIE LITTON } *Shoppers and Chaperons*
BERTHE PERKINS }

MRS. VAN DAWSON LESTER *Trained Nurse*

MRS. VIRGINIA CARMICHAEL *Housekeeper*

Calendar

x x x

Old Girls Entertain New Girls.
Tennessee Garden Party.
Invalid's Party.
Baby Party.
Picnic to Craggie Hope.
Panthers vs. Regulars, Basketball Game Thank-
giving.
Senior Reception.
Dramatic Club Dinner.
Panthers vs. Regulars.
Cotillion.
Regular Valentine Party.
Athenian Circus.

Reception for Misses Hood and Heron.
Senior's Geo. Washington Tea to Special Diploma
Class.
College Special's Dinner.
Special Diploma Class' St. Patrick's Tea to the
Seniors.
Senior Middle Reception to Sponsors and Faculty.
Panthers vs. Regulars.
Cotillion.
Commercial Club.
Castle Heights Minstrel.
Y. W. C. A. Plays in Honor of the Legislature.
Choral Society's Presentation of the Opera
"Martha."



Milestones in a girl's life.



Milestones in a girl's life.

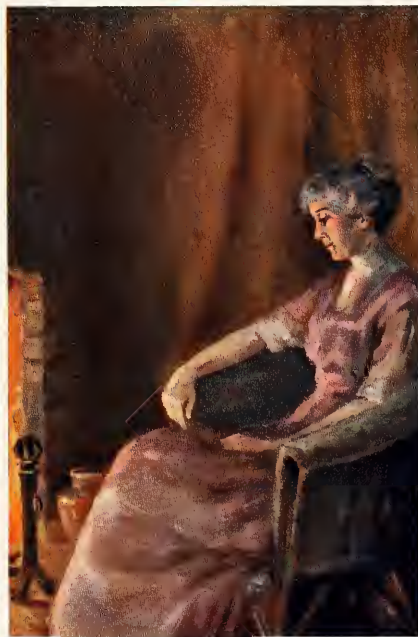

Matriculates, 1914-1915

✱ ✱ ✱

ADAMS, FLORENCE M.	Tennessee	BARNETT, KATHERINE, Y. W. C. A., $\Phi M \Gamma$	Kentucky
ADICKES, AUDREY, Y. W. C. A.	Texas	BARNETTE, MARIANNE	Tennessee
AIKINS, MADELINE	Missouri	BEAR, BESS, Y. W. C. A.	Illinois
ALEXANDER, GEORGIA, $\Theta K \Delta$	Kentucky	BEASLEY, ANNIE HOBSON, $H T \Gamma$	Tennessee
ALEXANDER, LIZZIE D.	Kentucky	BEASLEY, CHITA, Y. W. C. A., $\Sigma I X$	Tennessee
ALFORD, SARA, $\Sigma \Phi K$	Tennessee	BEASLEY, SUSIE MAE, $H T \Gamma$	Tennessee
ALLEN, AYLMER, Y. W. C. A., $\Sigma I X$	Texas	BECKER, FLORENCE E.	Colorado
ALLEN, BESSIE, $\Sigma I X$	Mississippi	BECKER, MILDRED	Ohio
ALLEN, MARY D., $\Sigma \Phi K$	Tennessee	BELL, GALDYS.	Florida
ALLENSWORTH, MINNIE G.	Tennessee	BENEDICT, SARA LOUISE, $H T \Gamma, \Delta \Gamma \Sigma$	Tennessee
AMICK, FRANCES M., $B \Sigma O$	Missouri	BIERCE, HELEN ELIZABETH	Illinois
AMBROSE, ELLEN	Tennessee	BIGGERS, ELIZABETH	Mississippi
AMMANN, ANGELINE, Y. W. C. A.	Illinois	BIGGS, AILEEN	Indiana
ANDERSON, HAZELLE F., Y. W. C. A.	Virginia	BLACKBURN, PEARL	Illinois
ANDERSON, MARGARET, $B \Sigma O, \Sigma \Phi \Theta$	Tennessee	BLACKWOOD, JOSEPHINE, Y. W. C. A., $\Theta K \Delta$	Michigan
ANDREWS, MILDRED	Tennessee	BLAIR, IONE	Tennessee
ARMISTEAD, VIRGINIA, $\Delta T \Sigma$	Tennessee	BLAKE, AUBAN, Y. W. C. A., $A K \Psi$	Texas
ARMSTRONG, PRISCILLA K.	Arkansas	BLAKE, BESSIE E.	Tennessee
ARNOLD, HELEN, $B \Sigma O$	Wisconsin	BLAKE, MARY LEAH	Tennessee
ASHBY, MARTHA.	Tennessee	BLANTON, IDA I.	Alabama
ASHER, MARGARET, $A K \Psi$	Kentucky	BLOCK, EUGENIA	Arkansas
ATCHISON, EMMA MORROW, Argonaut	Tennessee	BLYTHE, KATHERINE	Texas
ATKINSON, MARGARET R., $\Theta K \Delta$	Kentucky	BOND, FRANCES	Tennessee
		BOND, MILDRED	Tennessee
BAKER, DOROTHY, $\Phi M \Gamma$	Colorado	BORN, CHILTIPIAN	Texas
BAKER, ONEITA	Missouri	BOURGEOIS, LORENA	Tennessee
BALLENTINE, LOUISE K.	Tennessee	BOWERS, GRACE	Tennessee
BARKER, MARGARET	Tennessee	BOWMAN, DORA	Texas

BRACKIN, ELLENE	Tennessee	CARMICHAEL, VIRGINIA, Y. W. C. A.	Tennessee
BRADY, RUTH TATE, Y. W. C. A.	Oklahoma	CARNEAL, GERTIE, Y. W. C. A.	Kentucky
BRANDON, DOROTHY, H T Γ	Tennessee	CARPENTER, RACHEL	Tennessee
BRANSFORD, ANN	Tennessee	CARRAN, JAY L.	Ohio
BREWSTER, FLURIE, Y. W. C. A.	Texas	CARRIGAN, MARY KIM, Y. W. C. A.	Arkansas
BRISBEN, EDITH	Missouri	CARTER, MRS. J. A.	Tennessee
BRITT, LORAINE	Tennessee	CARTER, LETITIA V., Y. W. C. A.	Oklahoma
BROBST, DOROTHY	Illinois	CARUTHERS, FRANCES	Tennessee
BROOKS, FRANCES	Kentucky	CASSITY, ELIZABETH	Mississippi
BROWER, EVA LEE	Tennessee	CHAMBERS, MARGARET	Texas
BROWER, LILLIAN	Tennessee	CHATTIN, ORA E., A K Ψ	Tennessee
BROWN, AGATHA	Tennessee	CHIPERFIELD, MARGARET, Φ M Γ	Illinois
BROWN, ANNIE GLENN, Σ I X	Tennessee	CLARK, ANDREW PRICE	Tennessee
BROWN, HERMOSA ROSE	Missouri	CLARK, GLADYS E., Φ M Γ	Illinois
BROWN, MRS. W. C.	Tennessee	CLAYTON, DELLA	Tennessee
BROWN WINNIFRED	Wisconsin	CLEMENT, ELIZABETH	Tennessee
BRUCE, HELEN, Y. W. C. A.	Indiana	CLEMENT, RACHEL	Tennessee
BUCHANAN, MARTHA LYNNE	Tennessee	CLOUD, LUCY HADEN	Tennessee
BUCKNER, ELIZABETH	Tennessee	CLOVER, MARY, Y. W. C. A., A K Ψ	Ohio
BUNCH, MABEL, Y. W. C. A.	Texas	COATE, MILDRED S.	Tennessee
BURNHAM, ALICE	Missouri	COCHRILL, MARY HARRIS, Σ Φ K	Tennessee
BURROUGHS, MILDRED	Tennessee	COGGINS, ELIZABETH	Tennessee
BURTON, MRS. JAMES K.	Tennessee	COHN, IRMA	Tennessee
BURTS, BESSIE	Texas	COHN, MABEL CAROLYN	Tennessee
BUSH, EVELYN	Kentucky	COLE, IRENE	Tennessee
BUSH, MACKIEWILL	Tennessee	COLE, JOSEPHINE	Tennessee
BUSH, MARY ELIZABETH	Tennessee	COLE, MARY VIRGINIA, Y. W. C. A.	Mississippi
BUZBEE, MARTHA	Arkansas	COMPTON, GLENNIE, Y. W. C. A.	Kentucky
BYRNE, BARBARA, Y. W. C. A., Σ I X	West Virginia	COMPTON, NELL	Tennessee
		CONGER, LAURA G.	Tennessee
CALDWELL, ELIZABETH, Y. W. C. A.	Tennessee	CONLEY, MARION LOUISE	Texas
CAMPBELL, ALLYE BERRY.	Tennessee	CONYERS, MYRTLE	Tennessee
CAMPBELL, MARJORIE, Y. W. C. A.	Kansas	COOK, BESSIE	Mississippi
		COOK, MABEL	Tennessee

COOLIDGE, ELIZABETH, Θ Κ Δ	Arkansas
COONS, LUCILE	Alabama
COOPER, ALBERTA P.	Tennessee
COOPER, JUANITA	Tennessee
COOPER, MARGARET, Η Τ Γ	Tennessee
COPE, ELIZABETH	Illinois
CORBITT, ALBERTA	Tennessee
CORLEY, HELEN	Texas
CORLEY, RUTH	Texas
COTTON, MARY Y.	Tennessee
COWDEN, ELEANORA W.	Tennessee
COWDEN, RUTH	Tennessee
CRAIG, KATHRYN	Tennessee
CRAIG, LOUISE, Y. W. C. A., Σ Ι Χ	Texas
CRAVEN, FRANCES H., Y. W. C. A., Β Σ Ο	Missouri
CRAWFORD, JANE DOUGLAS, Argonaut	Tennessee
CRAWFORD, MARY LOUISE, Argonaut	Tennessee
CREEDE, ESTHER, Y. W. C. A., Β Σ Ο	New Jersey
CREIGHTON, MARGARET	Tennessee
CROCKETT, ELIZABETH	Colorado
CROWLEY, ARCHIE, Y. W. C. A.	Texas
CRUTCHFIELD, RACHEL	Tennessee
CURREY, ELIZABETH, Y. W. C. A.	Tennessee
CURRY, MARGARET, Α Κ Ψ	Alabama
CURTIS, Mrs. G. H.	Tennessee
DARNALL, HELEN FRANCES	Tennessee
DAVENPORT, LILLA, Y. W. C. A., Β Σ Ο	Tennessee
DAVIES, FRANCES, Η Τ Γ	Tennessee
DAVIS, ALEX	Tennessee
DAVIS, PAULINE	Texas
DAVIS, SARAH CORNELIA	Tennessee
DENISON, Mrs. A. I.	Tennessee
DENMARK, MARY E., Y. W. C. A., Σ Ι Χ, Σ Φ Θ	Georgia
DERRYBERRY, MILDRED CLAIRE	Tennessee
DICKERSON, MARY, Y. W. C. A.	Tennessee
DOBSON, MARY LYNN	Tennessee
DODSON, MARY RUTH	Tennessee
DOERING, LUCILE	Ohio
DONEGAN, MARY C.	Tennessee
DOUGLAS, ALBERTA	Tennessee
DOWELL, MARIE ANTOINETTE	Texas
DRAKE, ELIZABETH, Σ Φ Κ, Α Γ Σ	Tennessee
DRESSLER, OTIS W.	Tennessee
DRIVER, VIRGINIA	Arkansas
DUDLEY, TREVANNE DALLAS	Tennessee
DUNCAN, MAMIE F.	Tennessee
DUNLAP, DOROTHY	Michigan
DUVAL, MARGARET DUNN	Tennessee
EARLY, AZORA	Ohio
EARLY, EVELYN	Tennessee
ECKHARDT, ELSA, Y. W. C. A.	Ohio
ECKLES, RUTH, Θ Κ Δ	Tennessee
EMISON, MARTHA HANNA	Indiana
ESKIND, MARGUERETTA	Tennessee
EVANS, FRANCES	Tennessee
EWELL, PAULINE	Tennessee
EWING, LLEWELLYN	Tennessee
FAIN, DOROTHY Σ Φ Κ	Tennessee
FARRAR, SARAH AGNES	Georgia
FARROW, MATTILEE	Alabama
FELD, ALEXANDRA PENELOPE, Y. W. C. A., Σ Ι Χ	Tennessee
FERRELL, MARGUERITE	Tennessee

FISCHER, HAZEL, Y. W. C. A.	Kansas	GRAHAM, CLARA, A K Ψ	Ohio
FISHER, HELEN	Tennessee	GRAHAM, ELIZABETH, Θ K Δ	Mississippi
FLEMIN, SADIE	Tennessee	GRAHAM, MABEL	Tennessee
FITE, LENA	Tennessee	GRAHAM, RUTH, Θ K Δ	Mississippi
FITE, NELLE WALTA	Tennessee	GRAINGER, KATE	Tennessee
FLANERY, DAWN	Kentucky	GRANNIS, LUCY	Tennessee
FLIPPEN, THERESA, Y. W. C. A.	Oklahoma	GREENE, EMALINE, H T Γ, A Γ Σ	Tennessee
FORREST, MARGUERITE	Rhode Island	GREGORY, JOYCE	Tennessee
FOSTER, RUTH	Tennessee	GRIFFIN, VERDA, Y. W. C. A.	Illinois
FRANK, LEON	Tennessee	GRISHAM, ANNARAWAY	Alabama
FRANKLIN, MARTHA, H T Γ	Tennessee	GROVES, FLORENCE ELIZABETH	Indiana
FRY, JOSEPHINE	Tennessee	GUTHRIDGE, GURNETH	Illinois
FRAZIER, IRWIN	Tennessee	GWATHMEY, MARY TAYLOR, Argonaut	Tennessee
FULKERSON, LUCILE	Missouri		
FURBEE, MARGARET	West Virginia		
GALBRAITH, MARGARET, Y. W. C. A.	Nebraska	HAGEMAN, EVELYN, Y. W. C. A., Φ M Γ, Σ Φ Θ	Indiana
GANNAWAY, JULIA	Tennessee	HAGER, SARA	Tennessee
GARDNER, MRS. THOS. W.	Tennessee	HAIL, AVON, Argonaut	Tennessee
GARY, ADDIE BELL	Kentucky	HAIL, VIRGINIA, Y. W. C. A.	Kentucky
GEE, NELLIE L.	Tennessee	HAILEY, LUCILE	Tennessee
GERBER, ESTELLE M., Y. W. C. A., B Σ O	Indiana	HALL, HAZEL COLE, Σ I X	Illinois
GETZENDANER, BERNICE, Y. W. C. A.	Texas	HARBESON, BESSIE	Mississippi
GILBERT, FLORENCE H.	Tennessee	HARDEMAN, NETHA	Tennessee
GILLESPIE, MAMIE LOUISE	Tennessee	HARDESTY, VALERA, Y. W. C. A., Φ M Γ	Kentucky
GLASS, FANNIE	Tennessee	HARDIN, MARY LOUISE, Y. W. C. A.	Texas
GLENN, SUSIE EWING, Θ K Δ	Tennessee	HARRINGTON, MILDRED	Tennessee
GLOVER, GLADYS, Θ K Δ	Texas	HARRIS, DOROTHY	Tennessee
GOLD, ELIZA JOHN	Tennessee	HARRIS, ELIZABETH	Tennessee
GOLDNER, CELIA	Tennessee	HARRIS, EMMA, Y. W. C. A.	Oklahoma
GOLDNER, IRENE	Tennessee	HARRISON, CHARLOTTE, Y. W. C. A.	Wisconsin
GOODPASTURE, MILDRED	Tennessee	HARRISON, ISABEL	Wisconsin
GOWER, LILLA WEBB	Tennessee	HART, ELIZABETH, H T Γ	Tennessee
		HART, MARTHA	Tennessee
		HARVEY, CLARA	Tennessee

HARVEY, SYLLA JO	Tennessee	HOPKINS, SARAH	Tennessee
HASTON, EVELYN	Tennessee	HOUSE, ANNIE JAMES	Tennessee
HAWKINS, LENORA	Tennessee	HOUSE, ELIZABETH	Tennessee
HAYES, ANNIE LEE	Tennessee	HOUSE, HELEN	Tennessee
HAYES, FRANCES EWING, Θ K Δ, Σ Φ Θ	Tennessee	HOWELL, MRS. J. T.	Tennessee
HAYS, MARTHA HOUSTON, Σ I X	Tennessee	HUDSON, KATHERINE	Tennessee
HEAD, BRENDA	Tennessee	HUDSON, MYRA	Tennessee
HEADLEY, ESTHER FLORENCE, Y. W. C. A., A K Ψ	Illinois	HULL, ELIZABETH, Y. W. C. A., Φ M Γ	Illinois
HEATH, LUCILE, Y. W. C. A., B Σ O, Σ Φ Θ	Mississippi	HULL, FLORENCE, Y. W. C. A., Φ M Γ	Illinois
HEINL, MURIE, Y. W. C. A.	Indiana	IRVING, VIRGINIA	Arkansas
HENDERSON, FRANCES, B Σ O	Tennessee	JAEKKE, BERNICE	Louisiana
HERNDON, LUCY, Φ M Γ	Alabama	JAEKKE, ERMA	Louisiana
HETHERINGTON, SARAH	Tennessee	JAMES, RUBY	Tennessee
HICKMAN, MAY SPENCER	Tennessee	JENKINS, LILLIAN MAURICE	Illinois
HIGGINS, MARY BELL, Θ K Δ	Arkansas	JENNINGS, GLADYS E.	Tennessee
HILL, MARY, B Σ O	Missouri	JENNINGS, PAULINE	Tennessee
HILL, MILDRED, Y. W. C. A., Φ M Γ	Indiana	JOHNSON, ELIZABETH	Tennessee
HITCHCOCK, SARA	Tennessee	JOHNSON, ROBERT B.	Tennessee
HOBBS, VIRGINIA, Y. W. C. A., A K Ψ	Kentucky	JOHNSON, RUTH	Ohio
HOFFMAN, BERTHA	Colorado	JOHNSTON, RUTH	Tennessee
HOFFMAN, MYRTLE	Colorado	JONES, CAROLYN	Tennessee
HOFFMAN, PHYLLIS	Arkansas	JORDAN, JESSICA, Φ M Γ	Texas
HOLBERT, MAUDE, Φ M Γ	Louisiana	JUDE, MARGARET	Tennessee
HOLLAND, RHEA OWEN, Y. W. C. A.	Oklahoma	KADEL, RUBY	Tennessee
HOLLINSHEAD, DORINDA	Tennessee	KAHN, HILDA, Σ Φ K	Louisiana
HOLLINSHEAD, WILLIAM HENRY	Tennessee	KAHN, JOSYE, Σ Φ K	Louisiana
HOLMAN, LUCILE, H T Γ	Tennessee	KEEBLE, CORNELIA, Argonaut	Tennessee
HOLMES, SUE, H T Γ	Tennessee	KEITHLEY, HORTENSE, Y. W. C. A.	Missouri
HOLMES, VIVIAN, Y. W. C. A., A K Ψ	Georgia	KELLEY, HELEN, Δ T Σ	Tennessee
HOOD, ELMO C.	Tennessee	KIGER, L. VERNON	Tennessee
HORN, LEAH, Y. W. C. A.	Mississippi		
HOOVER, FLETCHER	Tennessee		
HOOVER, IDA	Tennessee		
HOPKINS, MARY KATE, Σ Φ K	Tennessee		

KILLEBREW, HELEN, Argonaut	Tennessee	LOWENSTEIN, ELSIE	Tennessee
KILLEBREW, KATHERINE	Tennessee	LOVE, MYRTLE, Y. W. C. A., Σ I X, Σ Φ Θ	Mississippi
KILLEBREW, MARTHA, Argonaut	Tennessee	LOVENTHAL, DOROTHY ROSE	Tennessee
KIMBALL, EDNESS M., Y. W. C. A.	Wyoming	LUSK, MRS. ROBERT	Tennessee
KING, MARY ETHEL	Tennessee		
KIRBY, JOSEPHINE, Y. W. C. A.	Mississippi		
KIRKLAND, KATHERINE SHELTON	Tennessee	MAGILL, SARAH	Tennessee
KLEIN, MORRIS	Tennessee	MAHONEY, MARY	Tennessee
KNIGHT, RUTH	Florida	MALLORY, LOUISE	Arkansas
KNOX, IRENE, Y. W. C. A., Β Σ Ο	Tennessee	MALONE, MARIAN	Tennessee
KOPP, NORMA M.	Kentucky	MARTIN, DELLA C., Η Τ Γ	Tennessee
KUYKENDALL, GUSSIE	Tennessee	MARTIN, HELEN JOSEPHINE	Illinois
LANDERS, BERENICE, Y. W. C. A.	Missouri	MAXWELL, NINA	Georgia
LANDIS, LINDA	Tennessee	MAYO, DOROTHY RUTLEDGE	Tennessee
LANDIS, LUCILE	Tennessee	MCBRIDE, MR. EUCLID	Tennessee
LANDRITH, GRACE	Tennessee	MCBRIDE, FRANCES, Y. W. C. A.	Texas
LANGWORTHY, FLORENCE, Y. W. C. A.	Pennsylvania	MCCLAINE, BERNICE, Y. W. C. A., Α Κ Ψ	Missouri
LA TEER, ANGIE, Y. W. C. A.	Illinois	MCCLELLAND, SIBYL, Y. W. C. A.	Texas
LAWNIN, CHARLOTTE, Y. W. C. A., Β Σ Ο	Illinois	MCCONNICO, AGNES	Tennessee
LAZARUS, FRANCES, Y. W. C. A.	Kentucky	MCCOY, SESSUMS, Y. W. C. A.	Tennessee
LEACH, SARAH, Δ Τ Σ	Tennessee	MCCRARY, BERTINE	Michigan
LEFTWICH, MARION EMILY, Δ Τ Σ, Α Γ Σ	Tennessee	MCDONALD, OCTA	Tennessee
LEITZBACH, ELIZABETH, Y. W. C. A.	Illinois	MCGILL, ANNIE KENDRICK	Tennessee
LEONARD, JEAN YOUNG	Tennessee	MCGILL, STEPHENSON WATERS	Tennessee
LEVY, LEAH BELL	Tennessee	MCINNIS, RUTH AMELIA	Mississippi
LEWIS, CECIL W., Y. W. C. A., Φ Μ Γ	Colorado	McKENNEY, ELLA	Kentucky
LEWIS, MARION, Y. W. C. A., Α Κ Ψ	Alabama	MCKIBBON, MAUDE, Y. W. C. A.	Tennessee
LEWIS, MARY DANCE	Tennessee	MCLEAN, MAZIE	Tennessee
LILLY, GRACE	Tennessee	MCLEAN, VIRGINIA, Y. W. C. A.	Tennessee
LINDSEY, MARTHA, Argonaut	Tennessee	MCELLAN, MIGNONNE, Y. W. C. A.	Mississippi
LINDSLEY, HENRIETTA RIDLEY, Δ Τ Σ	Tennessee	MCLEMORE, SUSIE V., Θ Κ Δ, Σ Φ Θ	Mississippi
LIPSCOMB, WILLIE	Mississippi	MCMANUS, LOIS MARIE	Tennessee
LITTLE, LOUISE, Y. W. C. A.	Missouri	MEADOWS, RUTH	Tennessee
LOCKHEAD, HELEN, Y. W. C. A.	Texas	MEIERS, MARGUERITE	Tennessee

MEINTS, HELEN, Y. W. C. A.	Illinois	MURPHY, HENRIETTA, A K Ψ	Kansas
MENDELSON, LOUISE	Tennessee	MURPHEY, MARGARET	Mississippi
MERTZ, MARIE	New York	NAIVE, BEULAH	Tennessee
MILLENDER, MARY, Θ K Δ	North Carolina	NATHAN, PAULINE, Δ T Σ	Tennessee
MILLER, CHARLIE	Tennessee	NEAL, MARIAN	Georgia
MILLER, CHARLOTTE	Pennsylvania		
MILLER, EDITH, Y. W. C. A.	Texas		
MILLER, JANE, Φ M Γ	Texas	NEIL, ELIZABETH, Argonaut, A Γ Σ	Tennessee
MILLEHOUSE, ALICE	Indiana	NELSON, MARY	Tennessee
MILLS, EMILY, Σ Φ K	Tennessee	NEWELL, ARLINE	Tennessee
MING, MARTHA, Y. W. C. A., B Σ O	Missouri	NEWMAN, WILLIE, Y. W. C. A., B Σ O	Alabama
MINTON, CAROLYN MAE	Tennessee	NICHOLS, HATTIE	Tennessee
MIZELL, GEORGIA, Θ K Δ	Tennessee	NICHOLSON, ALICE MAE, Y. W. C. A.	Texas
MOHLER, MAE	Mexico	NILES, SARA MATHER	Ohio
MOHLER, MARION THELMA	Mexico	NOOJIN, MARGUERITE	Alabama
MONTGOMERY, FRANK, Θ K Δ	Mississippi	O'BRYAN, MARY	Tennessee
MONTGOMERY, RUTH	Alabama	O'CONNOR, MARGARET	Tennessee
MOODY, FANNY	Tennessee	O'DANIEL, DOROTHY, Y. W. C. A.	Missouri
MOORE, ANNETTE, Y. W. C. A.	Texas	OFFICER, GERTRUDE	Tennessee
MOORE, HELEN, B Σ O	Missouri	ONSTOTT, MARY B.	Tennessee
MOORE, MRS. JOHN TROTWOOD	Tennessee	ORCHARD, BEVERLY	Tennessee
MOORE, MABELLE	Alabama	O'SUNA, MRS. ANDRES	Tennessee
MOORMAN, SARAH DEAN	Kentucky	OVERALL, KATRINA, Δ T Σ, A Γ Σ	Tennessee
MORAWITZ, ALMA, Y. W. C. A.	Missouri	OVERSTREET, ETHEL	Florida
MORELLI, WHITFIELD	Tennessee	OVERSTREET, LOIS, Y. W. C. A.	Florida
MORRIS, ANNE, Y. W. C. A.	Texas	OVERTON, HARRIET, Y. W. C. A., B Σ O	Tennessee
MORRIS, EDNA, Δ T Σ	Tennessee	OWENS, LOUISE	Mississippi
MORROW, DOROTHY	Oklahoma	PALMER, CORA	Tennessee
MORROW, MARGARET	Tennessee	PANAGIOTOPULAS, VASSO	Tennessee
MORSE, CORINNE	Tennessee	PARKER, FITZGERALD S.	Tennessee
MOSS, RUTH, Δ T Σ	Tennessee	PARKER, MARGARET	Tennessee
MOXLEY, DOROTHY	Tennessee	PARKER, RUTH E., Σ Φ K	Tennessee
MULLIKEN, FRANCES, Y. W. C. A.	Indiana	PARKES, BERTIE, Σ I X	Tennessee
MURPHY, ELIZABETH, A K Ψ	Kansas	PARMAN, MARTHA	Tennessee

PATRICK, ROBILEE, Y. W. C. A., $\Phi M \Gamma$	Illinois	PRYOR, SARAH ELIZABETH	Tennessee
PATTERSON, FLORENCE	California	PUCKETT, MAGNESS	Tennessee
PATTERSON, HAZEL	Tennessee	PUTNAM, ANNIE	Louisiana
PATTON, JEANETTE, Y. W. C. A.	Illinois		
PAYNE, MARY AGNES	Tennessee	RAABE, LOUISE	Florida
PAYNE, ETHEL, Y. W. C. A.	Mississippi	RATCLIFFE, MATTIE, Y. W. C. A.	Texas
PEARSON, MARION	Tennessee	RAY, AMELIA	Tennessee
PEEBLES, CORINNE STERLING	Tennessee	RAY, LUCY, Y. W. C. A.	California
PEGUES, ANNIE BELLE	Tennessee	RAY, SALLIE MAUDE, Y. W. C. A.	Tennessee
PEERS, MARJORIE K., Y. W. C. A.	Texas	REBMAN, MAMIE, Y. W. C. A.	Alabama
PEPPER, OLIVE WALTON, Y. W. C. A.	Kentucky	RECK, WILMA	Missouri
PERKINS, ELIZABETH, Y. W. C. A., $\Phi M \Gamma$, $\Sigma \Phi \Theta$	Ohio	REDDY, KATHERINE	Kansas
PERRY, JEAN	Indiana	REEVES, ALBERTA	Tennessee
PETTUS, ELIZABETH	Tennessee	REIB, MATTIE LEE, Y. W. C. A., $A K \Psi$	Texas
PETTY, THEO, $A K \Psi$, $\Sigma \Phi \Theta$	Texas	REGEN, LOUISE	Tennessee
PHILLIPS, MRS. J. H.	Tennessee	REGEN, MARTHA	Tennessee
PHILLIPS, MYRTLE C.	Tennessee	REICHERT, HELEN, Y. W. C. A.	Illinois
PIERCE, MARY, Y. W. C. A.	Texas	REID, MILDRED, Y. W. C. A., $A K \Psi$	Indiana
PIKPIN, MARGARET	Missouri	RICHOLT, PAULINE, Y. W. C. A.	Texas
PITTS, RUTH, Y. W. C. A., $\Phi M \Gamma$	Tennessee	RIDDLE, VIRGINIA	Tennessee
PITT, WILETTA	Tennessee	RIDLEY, FRANCES	Tennessee
PORTER, IRENE, $\Phi M \Gamma$	Illinois	RIEDEL, VELMA, Y. W. C. A.	Missouri
POST, DOLLY, $\Sigma I X$	Texas	RIMMER, CLARA	Tennessee
POSTMA, AAFKE HYLTIJE	Tennessee	RIMMER, FAY	Tennessee
POUND, MAUDE A., $\Sigma \Phi K$	Tennessee	RITCHIE, HELEN, Y. W. C. A.	Indiana
PRICE, MARGARET	Tennessee	RITCHIE, MARIAN, Y. W. C. A.	Indiana
PRICE, MILDRED VELMA	Illinois	ROBARDS, IDA B.	Tennessee
PRICE, VIRGINIA	Tennessee	ROBERTS, LEONA, Y. W. C. A., $\Sigma I X$	Georgia
PRIDDY, LUCILE RUTH	Indiana	ROBERTSON, KATHLEEN	Tennessee
PRINCE, ELIZABETH, $\Theta K \Delta$, $\Sigma \Phi \Theta$	Alabama	ROBINSON, LUCILE, $\Theta K \Delta$	Mississippi
PRINCE, JORDAN, $\Theta K \Delta$	Alabama	RODDY, ELLEN D.	Tennessee
PROCTOR, JENNELLE	Tennessee	ROGERS, VIRGINIA	Tennessee
FRUETT, MARY ELIZABETH	Tennessee	ROMINGER, HALLIE	Texas
PRYOR, EMMET C., JR.	Tennessee		

ROMINGER, LEONA Texas
 ROOSE, GERTRUDE, Y. W. C. A. Ohio
 ROSENBERG, BERNICE, Y. W. C. A. Georgia
 ROSENDALE, SADIE, Y. W. C. A., Σ I X Ohio
 ROWELL, GRACE Texas
 ROYER, LAUREAME, Y. W. C. A. Minnesota
 RUSSELL, MARGARET Texas
 RUTHERFORD, EFFIE, B Σ O Kentucky
 RUTLEDGE, KATHERINE Tennessee

SAGER, ESTHER, Y. W. C. A. New Mexico
 SAPP, GLADYS, Y. W. C. A. Illinois
 SATTERFIELD, VERA, Δ T Σ Tennessee
 SATTLEY, IRENE, Y. W. C. A., Σ I X Texas
 SAUNDERS, LOUISE, Y. W. C. A. Mississippi
 SAWYER, BEULAH Tennessee
 SCALES, MRS. E. P. Tennessee
 SCHENK, VIRGINIA, Y. W. C. A. West Virginia
 SCHLANGER, ETHEL JANET, Y. W. C. A. Kansas
 SCHNABAUM, ZELDA, Y. W. C. A. Arkansas
 SEIBERT, ANNIE LOUISE Tennessee
 SEXTON, D. P. Tennessee
 SHARBER, TRIMBLE Tennessee
 SHEIB, MRS. S. H. Tennessee
 SHIRLEY, LENA Tennessee
 SHROPSHIRE, MARGARET, Y. W. C. A. Kentucky
 SIMMERMAN, WINNIE DAVIS Kentucky
 SIMMONS, ADDA Kansas
 SIMMONS, JULIA Tennessee
 SIMMONS, THEOLA Arkansas
 SKELTON, ELIZABETH Tennessee
 SKINNER, EULA M. Tennessee
 SLADE, GLADYS Texas

SLEDGE, MARGARET, B Σ O Texas
 SLOAN, ELIZABETH Tennessee
 SLOAN, JEANNETTE Tennessee
 SLOAN, KATHERINE Tennessee
 SMEAD, ANNA Arkansas
 SMITH, CORINNE, Σ I X, Σ Φ Θ Mississippi
 SMITH, DAMARIS, Y. W. C. A. Alabama
 SMITH, DOROTHEA, Y. W. C. A. Indiana
 SMITH, ELIZABETH, Y. W. C. A., Φ M Γ, Σ Φ Θ Kentucky
 SMITH, ESTHER LEE, Y. W. C. A. Texas
 SMITH, EVELYN, Y. W. C. A. Kentucky
 SMITH, LEDA Tennessee
 SMITH, LURUTH, Y. W. C. A. Texas
 SMITH, MARY Ohio
 SMITH, MARY RITER Tennessee
 SMITH, ROBERTA Tennessee
 SNIDER, ROSE, Y. W. C. A. Ohio
 SMITH, SYBIL E., Y. W. C. A. Illinois
 SPANN, CATHERINE ELIZABETH Tennessee
 SPENCE, EFFIE CORINNE Tennessee
 SPENCE, LUCILE Tennessee
 SPICKARD, LILLIAN Tennessee
 STAPLES, JEAN, Y. W. C. A. Indiana
 STEELE, LENA Tennessee
 STEENBURG, ELEANOR, Y. W. C. A. Illinois
 STEENBURG, PAULINE BUDD, Y. W. C. A. Illinois
 STEVENS, REBA Tennessee
 STEWART, AILEEN, Θ K Δ Texas
 STEWART, MARJORIE G. Tennessee
 STOCKELL, ALICE E., Argonaut Tennessee
 STOKES, ADRIENNE Tennessee
 STRAUS, MIRIAM Illinois
 STREET, FRANCES G., Y. W. C. A. Kentucky
 STREET, KATHERINE D. Tennessee

STRONG, HENRIETTA Tennessee
 STUBBLEFIELD, MARY KENT Mississippi
 SUDEKUM, SARA, Y. W. C. A. Tennessee
 SULLIVAN, GYPSY Texas
 SUMPTER, CLARA WRENNE Tennessee
 SURFACE, BESSIE Virginia
 SUTTON, MAUD, Y. W. C. A. Missouri
 SWARTZBAUGH, MILDRED, Σ I X Ohio
 SYKES, FRANCES LOUISE, Y. W. C. A. Indiana
 SYPE, EILEEN, Y. W. C. A. Arkansas

TALBOT, GENE VANCE, Σ I X Tennessee
 TALBOTT, ADA VIRGINIA, Β Σ O Tennessee
 TALBOTT, MARGARET LISTON, Y. W. C. A. Kentucky
 TALLEY, MINNIE Tennessee
 TANKSLEY, GLADYS Tennessee
 TAYLOR, FANNIE Tennessee
 TAYLOR, JANE Tennessee
 TAYLOR, LILLIAN Texas
 THOMAS, CORNELIA, Y. W. C. A. Tennessee
 THOMAS, RUTH Mississippi
 THOMPSON, NELLE E., Y. W. C. A. Indiana
 THOMPSON, ELIZABETH Tennessee
 THORNTON, CHRISTINE, Y. W. C. A. Mississippi
 TIMBERLAKE, KATHERYN, Β Σ O, Σ Φ Θ Tennessee
 TIPPENS, SALLIE AMANDA Tennessee
 TOOTHACRE, DELTA California
 TORREY, MRS. ANITA O. Tennessee
 TRABUE, OLIVIA Tennessee
 TUCK, LELDA Texas
 TWYMAN, GRACE Texas
 TWYMAN, MARTHA Texas
 TYSOR, MARY DAHL Ohio

UNDERWOOD, ANNIE MAI, Δ T Σ Tennessee

VAUGHN, MARTHA Tennessee

WALDENBERGER, KATHERINE Arkansas
 WALKER, BOBBIE INEZ Tennessee
 WALKER, MARY E. Missouri
 WALL, FAY S. Texas
 WALLACE, HELEN, Y. W. C. A. Missouri
 WALLER, IRMA Tennessee
 WALLER, MARTHA NELSON Tennessee
 WARD, ANNA, Y. W. C. A. California
 WARD, EULALIA Illinois
 WARD, MADELINE, Y. W. C. A., Α K Ψ Alabama
 WARDEN, MARGARET Tennessee
 WARE, GLADYS Tennessee
 WARNER, LILLIAN BLACK Tennessee
 WARNER, MARGARET KEMPER Missouri
 WARREN, EDITH, Y. W. C. A. Tennessee
 WARREN, MARGARET Tennessee
 WARTEN, LOUISE, Φ M Γ Alabama
 WARTEN, MATSIE, Φ M Γ Alabama
 WASHBURN, ELIZABETH Tennessee
 WATKINS, MRS. F. G. Tennessee
 WATTS, MINERVA Texas
 WEAKLEY, SUSIE Tennessee
 WEAR, GRACE D. Texas
 WEBB, PEARLE, Y. W. C. A. Tennessee
 WEBER, ANNIE MAY, Y. W. C. A. Tennessee
 WEBSTER, MARY North Carolina
 WEBSTER, SARAH Tennessee
 WEIL, MARIE CAROLINE Tennessee
 WELCH, MILDRED Kentucky
 WELBURN, MARTHA ORLEAN Tennessee

WELLS, LOUISE, Y. W. C. A.	Missouri	WINSTEAD, CATHERINE	Tennessee
WHAPLES, MARJORIE, Y. W. C. A., B Σ O	Missouri	WINTON, DOROTHY, Σ Φ K	Tennessee
WHEELER, ELIZABETH	Tennessee	WITHERINGTON, AGNES, Y. W. C. A.	Tennessee
WHEELER, MARY, Argonaut, A Γ Σ	Tennessee	WOLFE, ELIZABETH	Texas
WHEELER, NINA LOYD, Y. W. C. A.	Tennessee	WOLFE, GLADYS, Y. W. C. A., A K Ψ, Σ Φ Θ	Texas
WHITE, JENNIE, Y. W. C. A.	Texas	WOOD, ADNE	Arkansas
WHITESELL, JESSIE, Y. W. C. A.	Tennessee	WOODLEY, OPAL, A K Ψ, Σ Φ Θ	Texas
WHITESELL, LILLIAN B.	Tennessee	WOODS, SALLIE MAY	Tennessee
WHORLEY, LOUELLA, Δ T Σ	Tennessee	WOOTEN, CORINNE, A K Ψ	Oklahoma
WIGGINS, GERTRUDE, Θ K Δ	Texas	WRIGHT, ESTHER	Iowa
WIGGINS, GLADYS, Φ M Γ	Illinois	YEATMAN, REBA LEE	Tennessee
WILLIAMS, ANITA, Δ T Σ	Tennessee	YORK, ETHEL	Tennessee
WILLIAMS, BESSIE	Tennessee	YOUNG, ADDIE FOREMAN, Y. W. C. A., A K Ψ	Kentucky
WILLIAMS, GERTRUDE	Tennessee	YOUNG, KATHLEEN, Σ Φ K, A Γ Σ	Tennessee
WILLIAMS, MARTHA LOUISE	Tennessee	YOUNG, LENORE	Texas
WILLIAMSON, EDITH	Georgia	YOUNG, MABEL, Y. W. C. A.	Mississippi
WILLIAMSON, FRANCES, Δ T Σ	Tennessee	YOUNG, MAI	Tennessee
WILSON, EMA ELIZABETH	Texas	ZANDER, BEATRICE	Tennessee
WILSON, FLORINE	Tennessee	ZICKLER, EDNA	Tennessee
WILSON, JESSIE E.	Tennessee	ZIGLER, IONE, Σ I X	Louisiana
WILSON, MARY ELIZABETH	Tennessee		
WINHAM, HORTENSE E.	Arkansas		
WINN, MARTHA G., H T Γ	Tennessee		

Dedicated

to

Miss Estella Gardner Hefley

who has cheerfully given her very best in helping
us make our school an Alma Mater
to be proud of



Ward-Belmont Ode

Dedicated to Dr. Blanton.

x x x

Ward-Belmont, Ward-Belmont,
The bright skies above you
Are reflecting thy colors so true—
Gold from the rays, the rays of the sunbeams,
The arches of Heaven, of Heaven the blue.

CHORUS:

Nine rahs for the gold and the blue,
Nine rahs for the gold and the blue—
Rah, rah, rah,
Rah, rah, rah,
Rah, rah, rah,
For the gold and the blue.

Thy praises, thy praises,
Be sung from the hilltops
And echo from shore unto shore,
Oh, Ward-Belmont our dear Alma Mater,
The gold and the blue evermore, evermore.

Editorial

× × ×

LOYALTY AND SCHOOL SPIRIT



It is sometimes hard to realize that school days are the best days of our lives, yet how often do we all look back and wish for those old days. Yet how much pleasanter are those memories if we can feel that we did our share. Ward-Belmont doesn't lack school spirit, but those "spirits" are few and far between. Girls, wake up! Don't let everybody else supply the enthusiasm, while you sit by and watch. Don't be a drone in the hive. Be loyal to your Alma Mater! It is yours to mould. So do your share!

?

ANSWER: Student Government.

“Milestones” Staff

KATRINA OVERALL	<i>Editor-in-Chief</i>
MARY DANCE LEWIS	<i>Associate Editor</i>
RUTH PITTS	<i>Business Manager</i>
LUCILE SPENCE	<i>Assistant Business Manager</i>
MARTHA LINDSEY AND LENA FITE	<i>Literary Editors</i>
ANNIE GLENN BROWN	<i>Athletic Editor</i>
EVELYN HAGEMAN	<i>Expression Editor</i>
MACKIEWILL BUSH	<i>Art Editor</i>
FRANCES CRAVEN	<i>Music Editor</i>
HELEN BRUCE	<i>Home Economics Editor</i>

ANNUAL

STAFF



KATRINA OVERALL



RUTH PITTS



LENA FITE



MARTHA LINDSEY



MARY D. LEWIS



LUCILE SPENCE



ANNIE GLENN BROWN



FRANCES CRAVEN



EVELYN HAGEMAN



MACIE WILL BUSH



HELEN BRUCE



COBBITT



PRESIDENT



DR. J.D. BLANTON

HEAD OF HOME DEPARTMENT



MRS. J.D. BLANTON

CHAIRMAN OF CLASSIFICATION COMMITTEE



R.G. COX

PRESIDING TEACHER



MISS ESTELLE HEFLEY

REGISTRAR



MISS JENNIE MASSON

BURSAR



W.B. FLOWERS

ADMINISTRATION

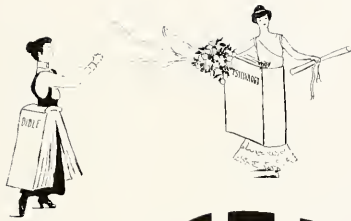

<CLASSES>





Senior Class

✱ ✱ ✱

Colors—Gold and White.

Motto—Only those live who do good.

Flower—White Rose.

OFFICERS

MARY PIERCE	<i>President</i>
KATRINA OVERALL	<i>Vice-President</i>
MARY TYSOR	<i>Secretary</i>
PAULINE EWELL	<i>Treasurer</i>
LUCILE SPENCE	<i>Sergeant-at-Arms</i>
MISS HEFLEY	<i>Sponsor</i>

CLASS ROLL

HAZELLE ANDERSON Bristol, Va.
Self Government Association, '13-'14; Y. W. C. A., '13-'14, '14-'15;
Regular; French Club, '13-'14; United States Club, '14-'15; Dixie
Club, '13-'14; Choral Class, '13-'14, '14-'15.

VIRGINIA COLE Ripley, Miss.
Y. W. C. A., '14-'15; Mississippi Club, '14-'15; Secretary and Treasurer
of Panthers; Panther Tennis Club; Panther Basketball Team;
"Sub." on Varsity.

✱ ✱ ✱

✱ ✱ ✱

MARJORIE CAMPBELL Harper, Kansas
Y. W. C. A., '14-'15; Kansas Club, '14-'15; Regular, '14-'15; Assistant
Business Manager of Hyphen (Second Semester), of '14-'15.

MARION CONLEY Bridgeport, Texas
Panther, '14-'15; French Club, '13-'14; Texas Club, '13-'14, '14-'15;
Tennis Club, '13-'14.

Class Roll

× × ×

MARY ESTELLE DENMARK, Σ I X, Σ Φ Θ . . . Valdosta, Ga.
French Club, '13-'14; Y. W. C. A., '13-'14-'15; President of Georgia
Club, '14-'15; Treasurer of Georgia Club, '13-'14; Athletic Associa-
tion, Tennis Club, '13-'14; Swimming Club, '13-'14; Choral Class,
'13-'14-'15.

× × ×

MARY ELLEN DICKERSON Wartrace, Tenn.
Panther, '14-'15; Y. W. C. A., '14-'15; Tennessee Club, '14-'15.

× × ×

ELIZABETH DRAKE, Σ Φ K, Α Γ Σ Nashville, Tenn.
Secretary of Nashville Club, '14-'15; Secretary and Treasurer of Atheni-
ans; College Preparatory Club, '13-'14; Nashville Club, '13-'14.

× × ×

PAULINE L. EWELL Manchester, Tenn.
Tangler's Club, '13-'14; Vice-President of Y. W. C. A. (First Semester),
'13-'14; Tennessee Club, '13-'14, '14-'15; Dixie Club, '13-'14;
Treasurer of Senior Class; Panther; French Club, '13-'14; Riding
Club, '13-'14.

× × ×

CLARA HARVEY Nashville, Tenn.
Nashville Club, '13-'14, '14-'15; Athenian; French Club, '13-'14.

GRACE LANDRITH Nashville, Tenn.
Nashville Club, '13-'14, '14-'15; Athenian; Reporter on "Hyphen,"
'13-'14; French Club, '13-'14.

× × ×

GRACE LILLY Nashville, Tenn.
Nashville Club, '13-'14, '14-'15; Athenian; Art Editor of "Hyphen,"
(Second Semester), of '14-'15; Swimming Club, '13-'14.

× × ×

BERENICE McCLAIN, Α K Ψ Lancaster, Mo.
French Club, '13-'14; Missouri Club, '13-'14, '14-'15; Certificate in
Expression; Regular Athletic Club.

× × ×

ELLA McKENNY BEAVER DAM, Ky.
French Club, '13-'14; Kentucky Club, '13-'14, '14-'15; Secretary Aca-
demic Class, '13-'14; Riding Club, '13-'14; Y. W. C. A., '13-'14,
'14-'15; Self Government Association, '13-'14.

× × ×

KATRINA OVERALL, Δ T Σ, Α Γ Σ Nashville, Tenn.
Editor-in-Chief "Milestones"; Chairman Day-Students Pan-Hellenic;
Vice-President Senior Class; Recording Secretary Athletic Associa-
tion (First Semester); Athenian Athletic Club; Assistant Cheer
Leader; President Nashville Club, '13-'14, '14-'15; Literary Editor
"Milestones," '13-'14; Vice-President Tennis Club, '13-'14; Vice-
President College Preparatory Class, '13-'14; Swimming Club, '13-'14;
French Club, '13-'14.

Class Roll

✕ ✕ ✕

ETHEL PAYNE Greenville, Miss.
Y. W. C. A.; Regular Athletic Club; Cotillion Club; Mississippi Club;
Exchange Editor "Hyphen" (First Semester); Indoor Gyna Manager;
Dixie Club, '13-'14; Self Government Association, '13-'14.

✕ ✕ ✕

MARY PIERCE Dallas, Texas
Y. W. C. A.; President Senior Class, Self Government Association '13-'14;
Secretary Y. W. C. A. '13-'14, President Texas Club; President Athletic
Association (First Semester); Editor-in-chief "Hyphen" (First
Semester); Regular Athletic Club; French Club '13-'14; Dixie Club
'13-'14.

✕ ✕ ✕

RUTH PITTS Φ M F Fayetteville, Tenn.
Business Manager "Milestones," '14-'15; Tennessee Club; Y. W. C. A.;
Panther Athletic Club.

✕ ✕ ✕

SALLIE MAUDE RAY Monterey, Tenn.
Y. W. C. A., '13-'14, '14-'15; Vice-President Tennessee Club, '14-'15;
Tennessee Club, '13-'14; Panther Athletic Club; Swimming Club,
'13-'14; Tennessee Club, '13-'14; French Club, '13-'14; Dixie
Club, '13-'14.

LEONA ROBERTS, Σ I X Valdosta, Ga.
Y. W. C. A., '13-'14, '14-'15; Secretary-Treasurer Georgia Club; Panther
Athletic; French Club, '13-'14; Self Government Association
'13-'14; Dixie Club, '13-'14.

✕ ✕ ✕

LAUREAME MARGUERITE ROYER St. Paul, Minn.
Y. W. C. A. Cabinet, '14-'15; President United States Club, '14-'15;
Secretary S. S. Self Government Association; Panther Athletic Club;
Chairman Trophy Committee Athletic Association; Associate
Editor "Hyphen" (Second Semester); Art Editor "Hyphen" (First
Semester); Choral Society.

✕ ✕ ✕

CORINNE SMITH, Σ I X, Σ Φ Θ Cleveland, Miss.
Y. W. C. A., '13-'14; President Senior Middle Class, '13-'14; Cotillion
Club, '13-'14; President Athletic Association (Second Semester);
Cheer Leader Regular Athletic Club; Vice-President Athletic Association
(First Semester); President of Pan-Hellenic, '14-'15; Treasurer
of Cotillion Club, '14-'15; Dixie Club, '13-'14; Vice-President
of Mississippi Club, '13-'14; President of Mississippi Club, '14-'15;
French Club, '13-'14.

Class Roll

× × ×

LUCILE SPENCE Chattanooga, Tenn.
Y. W. C. A., '13-'14, '14-'15; French Club, '13-'14; Tennis Club, '13-'14;
Swimming Club, '13-'14; Treasurer Tennessee Club; Self Govern-
ment Association, '13-'14; Sergeant-at-Arms of Senior Class; Special
Diploma in Expression; Assistant Business Manager, "Milestones,"
'14-'15; Corresponding Secretary of Athletic Association, '14-'15;
Recording Secretary (Second Semester).

× × ×

ELEANOR STEENBURG Farmington, Ill.
Y. W. C. A., '14-'15; Secretary and Treasurer of Illinois Club; Choral
Class.

× × ×

MARY DAHL TYSOR Washington Court House, Ohio
Secretary of Senior Class, '14-'15; President of Ohio Club, '14-'15; Sec-
retary and Treasurer of Ohio Club, '13-'14; French Club, '13-'14;
Tennis Club, '13-'14; Regular Athletic Club.

× × ×

ANITA WILLIAMS, Δ T Σ Nashville, Tenn.
Cheer Leader of Athenian Athletic Club; Business Manager of "Hyphen"
(First Semester); Nashville Club, '13-'14, '14-'15; Alpha Gamma
Sigma, '13-'14, Horseback Manager.

MARY AGNES WITHERINGTON Munford, Tenn.
Y. W. C. A., '13-'14, '14-'15; Panther Athletic Club; Tennessee Club;
Certificate of Expression.

× × ×

GLADYS WOLFE, Α K Ψ, Σ Φ Θ Dallas, Texas
Y. W. C. A., '13-'14, '14-'15; Panther Athletic Club; Secretary-Treasurer
Special Diploma Senior Class; Secretary Pan-Hellenic; Texas Club,
'13-'14; Secretary-Treasurer of Texas Club, '14-'15; Self Govern-
ment Association, '13-'14; French Club, '13-'14.

× × ×

OPAL WOODLEY, Α K Ψ, Σ Φ Θ Shamrock, Texas
Texas Club, '13-'14, '14-'15; Dixie Club, '13-'14; Treasurer of Athletic
Association, '14-'15.

× × ×

IONE MARIE ZIGLER, Σ I X Jennings, La.
United States Club, '14-'15; Music Editor "Hyphen" (Second Semester);
Regular Athletic Club; Louisiana Club, '13-'14; Self Government
Association, '13-'14; "Deutsche Verein," '13-'14.



MARY PIERCE

Have you ever heard of Texas and the name of Mary Pierce?
Well she's full of Texas spirit and school spirit something fierce;
She's the pride of dear Ward-Belmont and a leader in the school,
She's beloved by all the students and she never breaks a rule.



KATRINA OVERALL

Here I'm in a quandary, I've too much to say,
It's hard to tell Katrina's good points this way;
But I'm safe for a time, if I do sort of slight,
As an Editress she's too busy to fight.



MARY TYSOR

Tysor is her family name, Mary Dahl the rest,
We hope that if she changes these, he will not
be a pest;
A Latin student sure is she and when she's
gotten that
For Gallatin she packs her bag and dons her
coat and hat.



PAULINE EWELL

With a voice that takes sunshine wherever
she sings,
A kind disposition that happiness brings,
And a cheerful intention to do with her might
Every small deed which makes for the right.

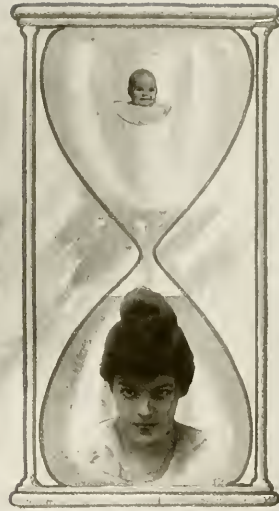

LUCILE SPENCE

And now for Lucile—I'll soon stop in despair—
It's time to be writing a book, I declare;
But I'll sum it up this way—you'll have to agree
She's clever and witty, just as dear as can be.



HAZELLE ANDERSON

Hazel's a Senior who has very few flaws,
As will agree the men who make the State laws;
With manners that are never in the least alarm-
ing,
She's gracious, she's bright, and altogether
charming.

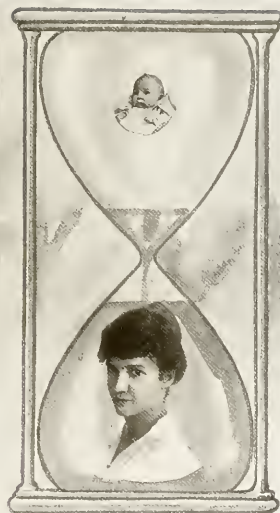

MARJORIE CAMPBELL

Chemistry, did I hear you say?
Marjorie doesn't think it's play.
We've often heard of a crush or two
On faculty members, too. Have you?



VIRGINIA COLE

Virginia, the girl with black hair,
Who is both charming and most fair;
"Precious" she is known by all,
Has many friends since last fall.



MARION CONLEY

Marion Conley comes here from Texas,
She believes in the rule "Let nothing vex us."
She does her best, and if that isn't right,
She tries to do better: "Don't give up the
fight."



MARY DENMARK

Of all the nice girls, all the sweetest and best,
You'd not have them all 'til Mary you'd guessed
Chuck full of nonsense—brim full of fun—
If you want a good time, Mary Denmark's the
one.



MARY ELLEN DICKERSON

In English D she doth converse,
In student life she's not perverse;
Mary's quiet and very small,
But I can tell you, that's not all!



ELIZABETH DRAKE

Elizabeth Drake, with her almond shaped eyes,
As a tight-rope walker someone describes;
She's clever, of course, for all Seniors are that,
And whenever you see them you take off your
hat.



CLARA HARVEY

A truer friend than Clara Harvey here
is hard to find at any time, my dear,
And when it comes to classes she's not dumb,
But rather makes the other students glum.



GRACE LANDRITH

Grace, Grace, the name that charms the ears
And must dispel all human fears;
Grace Landrith, loving and sincere,
By every Senior heart held dear.



GRACE LILLY

A farmer's life for you, my dear.
The country's the place for Grace, I fear;
She's happy and gay whatever you say,
In class she's a great and shining ray.



BERNICE MCCLAIN

Attractive in form and manner, too.
A friend ever faithful, ever true;
A brilliant student in every class,
A really, truly "Expression" lass.



ELLA MCKENNEY

Sweet Ella McKenney one day in September
Signed up for Psychology, perhaps you remember;
But there's nothing wrong with a girl who does
that,
For when with Dr. T. you must have things
down pat.



ETHEL PAYNE

Ethel Payne there's nothing to say,
Of one who is loved as is she;
She's just sweet Ethel day by day,
And all that a Senior should be.



RUTH PITTS

This prominent girl in the Senior Class,
This dear old girl we never could pass;
With a business head and a capable mind,
She's a rare combination I'm sure you will
find.



SALLIE MAUDE RAY

Sallie Maude Ray is pretty and bright,
In all her classes a star;
But "Bible" is her special delight—
She's really far above par.



LEONA ROBERTS

Have you heard of that girl in the Senior Class,
Leona, a demure and loveable lass?
Who strictly maintains all the good Senior
traits
And silently waits for the voice of the Fates.



LAUREAME ROYER

Here's a girl who has talent—she writes very
well—
I'd like to have time on her genius to dwell;
She's surely good-natured, that we all know,
Always a grin, never thinking of woe.



CORINNE SMITH

A comedienne, too, we have in our number;
She with many a tale our minds doth encumber.
She makes a good time—she's entertaining, you
know—
When "Crink" is around nothing ever is slow.



ELEANOR STEENBURG

Eleanor, indeed, we must not forget;
A Senior of note who has ne'er failed us yet;
As calm, yet as busy as ever you see,
Eleanor sure is the girl for me.



ANITA WILLIAMS

Anita Williams is faithful and true,
She's an all around girl as ever you knew;
When there is a task some Senior should do
Anita is called on and carries it through.



AGNES WITHERINGTON

Agnes, the girl with the voice so fine,
And with it all she has a great mind;
To be famous is her great ambition,
And some day she'll go down in tradition.



GLADYS WOLFE

With two dips she is not spoiled,
And says "For them I have toiled;"
In Expression she's bright,
So we confess she is all right.



OPAL WOODLEY

With the name of Opal Woodley sound the
name of Castle Feights,
And they say that when she's sleeping—well,
she dreams of it at nights;
But there's nothing wrong with Opal and in
fact she suits us fine,
For whenever things are doing, Opal's always
right in line.



IONE ZIGLER

Ione Zigler surely can sing,
But that is not all to this little dancier;
She's pretty in fall, in winter, and spring,
And wondrous is the knowledge hid in her brain.



SPECIAL DIPLOMA

Myrtle G. W. C. Phillips

Special Diploma Senior Class

Colors—Maroon and white.

Motto—United we stand.

Flower—American Beauty Rose.

OFFICERS

EVELYN HAGEMAN	President
GYPSY SULLIVAN	Vice-President
GLADYS WOLFE	Secretary-Treasurer
JEANETTE SLOAN	Sergeant-at-Arms
MISS HEFLEY	Sponsor

MEMBERS

Expression

JANE DOUGLAS CRAWFORD
EVELYN HAGEMAN
MARIAN LEFTWICH
LUCILE SPENCE
JEANETTE SLOAN
EILEEN SYPE
CLADYS WOLFE

Home Economics

ELLEN AMBROSE
ALBERTA COOPER
JESSICA JORDAN

Piano

ELSA ECKHARDT
JOSEPHINE FRYE
JOYCE GREGORY
MAY HICKMAN
SUSIE MAE BEASLEY

Voice

GYPSY SULLIVAN

Organ

FLORENCE PATTERSON
MARY SMITH



EVELYN HAGEMAN, Φ M Γ, Σ Φ Θ
Muncie, Indiana

Diploma in Expression

President Special Diploma Senior Class, '15; Self Government Association, '13-'14; President Indiana Club, '13; Regular Club, '15; Senior Expression, '15; Y. W. C. A., '13, '14-'15; Secretary Indiana Club, '15; Expression Editor "Milestones," '15; Expression Editor, "Hyphen" (2d Semester), '15; Choral Class, '15.

Hair, eyes and skin perfect, Evelyn is a type all her own. With an air of poise and stateliness and a proud toss to her regal head (she won't let me say she's a snob). She has done wonders with Expression and Miss Townsend (in more ways than one) and we fully expect to see her a future tragedy (?) queen.

GYPSY SULLIVAN
Clarendon, Texas

Diploma in Voice

Vice-President Special Diploma Senior Class, '15; Vice-President Texas Club, '13-'14; Texas Club, '15; Choral Class, '13, '14-'15; Self Government Association, '13, '14.

Gypsy is another one of those girls whom the "Lone Star" State so proudly claims. If you will look back on the last commencement program or two you will see that even before she took her diploma, the other Senior Classes thought Gypsy's wonderful voice necessary to their graduation exercises. For the past year she has filled the place of "Post Mistress," and, considering her capability, combined with her voice, we have no fears but what she will make her mark in the world.

GLADYS WOLFE, Α K Ψ, Σ Φ Θ
Dallas, Texas

Diploma in Expression

Y. W. C. A., '13-'14, '14-'15; Panther Athletic Club; Secretary-Treasurer Special Diploma Senior Class; Secretary Pan-Hellenic; Texas Club, '13-'14; Secretary-Treasurer Texas Club, '14-'15; Self Government Association, '13-'14; French Club, '13-'14.

A quiet little Texas blonde. To know her is to like her; she is bright, loving and witty. Of diplomas she is getting her share. We regret very much that we will not have her with us next year to help cheer us along, but we suppose that Texas will claim her.



JEANETTE SLOAN
Nashville, Tennessee
Diploma in Expression
Sergeant-at-Arms Special Diploma, Senior Class, '13; Nashville Club, '13, '14-'15; Business Manager "Milestones," '14; Secretary Senior Middle Class, '14.

School wouldn't seem natural without Jeanette's cheerful grin and still more cheerful "top o' the morning." For long years now she has successfully evaded the clutches of the hall-teacher—whoever and wherever the lady may have been. Yes, this is *one* of Jeanette's vaulting ambitions. We think, in fact we are almost sure, that another one of her ambitions is to be a second Sarah Bernhart, or perhaps a Billie Burke, she hasn't decided which yet. At any rate, we hope our old classmate will think to send us box seats, or at least, tickets to the "Peanut Roost" when she makes her triumphal appearance.

JANE DOUGLAS CRAWFORD, A
Nashville, Tennessee
Diploma in Expression
Expression Editor "Hyphen" (1st Semester).

Jane came to us as a heritage from Belmont, and now she leaves us a Ward-Belmont girl. When one thinks of her, the thought somehow connects itself with that of the Expression Studio, for that is Jane's second home. No one will even be surprised to hear some day that she has risen to heights of fame. Indeed, we all expect it of her, and of course we won't be disappointed, for Jane Douglas has never failed in anything yet.

MARION LEFTWICH, Δ T Σ, Α Γ Σ
Nashville, Tennessee
Diploma in Expression
Alpha Gamma Sigma, '14; Secretary Junior Class, '14.

Marion's hair is not the only thing which makes her a "shining light," for she is one of the chief constellations in the Expression Class. Wherever we have the excitement of a play, we always look for our golden-haired Marion as leading lady. But what are we going to do when she does leave us? At any rate, here's hoping she'll stay with us until she finds her leading man.



LUCILE SPENCE
Chattanooga, Tenn.

Diploma in Expression

Y. W. C. A., '13-'14, '14-'15; French Club, '13-'14; Tennis Club, '13-'14; Swimming Club, '13-'14; President Tennessee Club, '14-'15; Self Government Association, '13-'14; Sergeant-at-Arms of Senior Class; Special Diploma in Expression; Assistant Business Manager "Milestones," '14-'15; Corresponding Secretary of Athletic Association; Recording Secretary of Athletic Association (Second Semester).

And Lucile, whom Sir Alfred immortalized—or did she immortalize Sir Alfred? With her dusk-dark hair and vivacious black eyes, she helps keep up old Tennessee's reputation for beautiful women.

EILEEN SYPE
Rawls, Arkansas

Diploma in Expression

Tennis Club; Illinois Club.

Here is one of that ever-surprising group of Expression graduates, who will never be forgotten. Eileen herself will never be forgotten by those who know her, because of her sweetness and grace of character. She is a hard worker, and is a Senior worthy of the name, for she has been a leading spirit in all of her class activities with her loyal enthusiasm.

FLORENCE PATTERSON
Riverside, California

Diploma in Pipe Organ

Our California girl! Her disposition is like that climate—calm and sweet and sunny. But her music has the temperament of the old Spanish traditions, and the coloring of the rose and purple sunsets. Florence is just a girl—true and sweet and lovable.



MARY SMITH
Nashville, Tenn.

Diploma in Pipe Organ

We do not get to see very much of Mary, but we love her sweetness and her slim gracefulness. Her music is the kind that "hath the charm to soothe the savage breast" and even we Ward-Belmont girls will stop our ragtime to listen to her.

ELSA ECKHARDT
Hamilton, Ohio

Diploma in Music

Music! It is a charming sound, and Elsa's specialty. Both night and day she practices diligently, and in her spare time she studies psychology. When called upon in the last mentioned class she recites vigorously until either from lack of breath or from the fact that Mr. Angell himself said nothing more on the subject, she is forced to desist. Bright? Why, of course! Any one has to be bright to keep up with Greig, Brack, and those other musical lights.

JOSEPHINE FRY
Nashville, Tenn.

Diploma in Music

Josephine is an enthusiastic member of the Senior Class, and her presence and support may always be counted on whenever there is need. She is loyal in every sense of the word. Josephine is a very gifted young lady in the musical line, and an opportunity should never be neglected to listen to her exquisite playing.



ALBERTA COOPER
Nashville, Tenn.

Diploma in Home Economics

A cook in our midst did we say? Yes indeed, Alberta will certainly qualify for that title. And not only is she so skilled in culinary lines, but she doesn't forget that she's a true Ward-Belmont girl, and also a Belmont girl, for she clings to that Alumnae. She's loyal to all she loves.

MAY HICKMAN
Hartsville, Tenn.

Diploma in Music

Hark! Mary is playing! The listener stands aghast at the melodious strains which pour forth from her practice room. It has been said that real music can only be produced by one who has felt real love. May this one be so in this case? We wonder, you wonder and perhaps some place one other person is wondering.

JESSICA JORDAN
Hillsboro, Texas

Diploma in Home Economics

Our "Jap," with her black hair and eyes, her jolly disposition, and her many athletic accomplishments, is a general favorite. Jessica wins basketball games for the Regulars, breaks our swimming records and makes everybody love her. And cook! My, the lucky man who wins fair Jessica's fickle heart will never want for a well-laden table.

SUSIE MAE BEASLEY

Nashville, Tenn.

Diploma in Music

Susie Mae is almost an unknown quantity to her classmates, for, being a Nashville girl, she seldom appears at Ward-Belmont except for her work. But that work is enough to admit her any place. Susie Mae is indeed fortunate to have been blessed with such talent, and Ward-Belmont is fortunate to receive even a small portion of this young lady's valuable time.



ELLEN AMBROSE

Nashville, Tenn.

Diploma in Home Economics

Shy and quiet, but with the brightest of smiles is Ellen. We don't see her very often for she has a most extraordinary and unusual fondness (?) for the library. Whoever *he* is, his pantry will be well-stocked, or rather his life will be as happy as good things to eat and the gentlest of companions can make it.

JOYCE GREGORY

Nashville, Tenn.

Diploma in Music

Joyce is another of our Senior Class who claims Nashville as her native heath. We seldom see her, for she is always a very busy young lady, with her roll of music. But tho' we've seen so little of her, we are proud to have had her name on our class list, and when that "some day" of the future comes, we will all be prouder still.

First Year College Certificate Class

Colors—Pink and lavender.

Motto—Being, not seeming.

Flower—Sweet peas.

OFFICERS

EILEEN SYPE	<i>President</i>
MARTHA LINDSEY	<i>Secretary and Treasurer</i>
MISS GOODWIN	<i>Sponsor</i>

MEMBERS

CORNELIA KEEBLE
MARTHA KILLEBREW
ELIZABETH LEITZBACH

MARTHA LINDSEY
MATTIE LEE REIB
EILEEN SYPE



EILEEN SYPE

Eileen Sype, the President of the class, was chosen by lot and the lates seemed to be smiling when they decreed such a talented girl for the office. She is proud to have formerly lived in Chicago and her heart is still in "U. High." Eileen is not content with one diploma, but is also receiving another in Expression. Like Judy, the heroine of "Daddy Long Legs," which she dramatized, Eileen intends to keep all her books after she graduates so that she may have her knowledge stored on one shelf, which will be much easier than trying to keep it all in her head.

MARTHA LINDSEY

President of College Preparatory Club, '13-'14; Treasurer of Nashville Club, '13-'14; Assistant Business Manager of Annual, '13-'14; Vice-President of Nashville Club, '14-'15; Literary Editor of "Milestones," '14-'15; Secretary and Treasurer of First Year College Certificate Class.

This quiet little Literary Editor of the Annual has a lot more to her than you might imagine upon first sight. But it doesn't take you very long to find out about her for she simply overflows with capability. We won't tell you she's "proper," for she would never forgive us and then, too, she sometimes loses her air of serenity when she's trying to finish a History of Art or "Math." notebook.

CORNELIA KEEBLE

Cornelia is the busiest person in Ward-Belmont, at least *she thinks* she is, although all the rest of us think the same thing of ourselves. It must be confessed that she enters the race of class competition with determination, and always comes out a brilliant winner in the end. In fact, she belongs in the "A" class. Her fondness for "Hamlet" is sometimes wondered at, but we think that inclination is accounted for since she spends a great deal of time writing letters to the heroine. We will all miss our talkative friend when she goes away next year, but we can confidently count on her as our star representative at Wellesley.



ELIZABETH LEITZBACH

Editor-in-Chief of Hyphen, etc.

Ah! who have we here? The Editor-in-Chief of the Hyphen, who in wit and good, common sense never had an equal. One might think she was a veritable refrigerator from her nick-name, "Icebox," but on acquaintance with this Illinois girl one finds this a wrong supposition. Her one detestation is excess laundry, and her favorite (?) sport swimming. However she has not graced the pool but once this year. She is thinking of going to a Co-ed next year, we wonder why—?

MARTHA KILLEBREW

School would'n't seem natural without Martha, for she is always "right here," especially if there is any fun going on. She was one of the *stalwart* champions of the Athenians, but on account of having become the "wounded hero"-ine at the early part of the season, it was very necessary for her to retire from the public eye before she accumulated *all* of the glory. Our one consolation is that we know she is coming back next year, for, on account of her great fondness (?) for French, she cannot resist the temptation of pursuing her talents in this line.

MATTIE LEE REIB

Alpha Kappa Psi; V. W. C. A.; Texas Club.

"A gracious manner and a winning smile."

Mattie Lee hails from Texas. Her sunny smile cheers all who meet her. Practicing is her hobby, but she is never quite happy unless her roommate is near. Instead of Mattie Lee continuing to study her lesson, she has decided to "lesson" her studies. Why is she going to Cornell for Commencement? Of course, her brother graduates. Mattie Lee, who has grown thin on account of the experiences of four years in Ward-Belmont, has often threatened to write a theme for English A on the "Terrors and Trials of Boarding School in the City of Nashville," but has changed her dramatic subject for that of "A Criticism on Jane Austin."

The Bells

[With all due courtesy to Poe.]

× × ×

Hear John ring that hateful bell—
 Ris'ng, bell!
What a day of drudgery it's tolling doth foretell;
How it soars, soars, soars,
With its loud, uproarious roars,
Breaking our sonorous snores
Almost at the break of dawn,
Till our last fond dreams are gone;
Keeping time, time, time,
In a sort of rhythmic rhyme
With that clamorous insistence,
That so unwelcomely now swells
From the bells, bells, bells, bells, bells, bells, bells,
From the jangling and the wrangling of the bells.

At 7 they ring a bell—
 Breakfast bell!
What a world of hurrying its ringing doth foretell;
Grabbing middies, hose, and skirts,
Hairpins, ties, and even shirts,
As we race down stairs and hall;
It's the call
So unexpectedly it wells
From the bells, bells, bells, bells, bells, bells, bells, bells,
To the hurry and the scurry of the bells.

Hear that glad releasing bell—
 Luncheon bell!
What a qualm to appetite its pealing doth foretell;
Perhaps it's near—fresh fish—
Or last Sunday's untouched dish,
Or Pat's home-grown potato
With a slice of green tomato;
While from out the pantry cells,
What a crop of onion smells!—
To the ringing and the swinging of the bells,
Of the bells, bells, bells, bells, bells, bells, bells,
To the ringing and the swinging of the bells.

After dinner there's a bell—
 Study bell!
What a world of work and woe its chiming doth foretell.
Study hall for all the bad,
And—"no visiting"—truly sad,
What's the use of negligees or kimonas
If the owners
Cannot slip across the hall and make fudge,
Without the call,
"Study hour," from the teachers?
Oh, those bells, bells, bells, bells, bells, bells, bells,
The odious observance of those bells.

Day and night we hear those bells—
 Fire bells!
The "voice of all the faculty," so Dr. Blanton tells,
Chapel, light bell, vespers, lunch,
And we always have a hunch
That at 5:30 it will ring.
Practice, classes—everything—
That we do from fall to spring
Is run to bells, bells, bells, bells, bells, bells, bells,
To the tin-tin-nabulation of the bells.

Addenda

And the people, ah, the people,
That put that bell up in the steeple
 All alone.
Who keep tolling, tolling, tolling,
In that constant monotone,
Feel a glory in so rolling
On the student heart a stone,
They are neither man nor woman,
They are neither brute nor human:
They are———teachers.

—*Mary Dance Lewis.*



SENIOR
MIDDLE

Senior Middle Class

(First year College Class)

x x x

Colors—Green and silver.

Motto—Semper altius.

Flower—White carnation.

OFFICERS

MABEL BATTLE BUNCH	President
FRANCES MCBRIDE	Vice-President
MARGUERITE NOOJIN	Secretary
ELIZABETH CROCKETT	Treasurer
EDNESS MERRICK KIMBALL	Sergeant-at-Arms
MR. AND MRS. COX	Sponsors

MEMBERS

AUDREY ADDICKS	LENA LOUISE FITE	LOUISE LITTLE	MAMIE REBMAN
MADELINE AIKINS	NELLE WALTON FITE	FRANCES EDITH MCBRIDE	KATHRYN REDDY
SARAH ALFORD	DAWN FLANERY	SESSUMS MCCOY	MILDRED E. REID
BESS BEAR	THERESA FLIPPIN	SUSIE V. MCLEMORE	PAULINE RICHOULT
CHITA BEASLEY	FANNIE GLASS	DOROTHEA MAYO	GRACE ROWELL
AILEEN LUCILE BIGGS	MARY LOUISE HARDIN	HELEN MEINTS	GLADYS MARGUERITE SAPP
CHILTIPIBORN	SYLLA HARVEY	CHARLOTTE HARROLD MILLER	ETHEL JANET SCHLANGER
EDITH BRISBEN	FRANCES ERWIN HAYES	EDITH LILA MILLER	ADA SIMMONS
SUSAN FRANCES BROOKS	ESTHER FRANCES HEADLEY	ANNETTE MOORE	GLADYS SLADE
EVA LEE BROWER	SARAH HETHERINGTON	MABELLE MOORE	MARGARET SLEDGE
HELEN BRUCE	PHYLLIS HOFFMAN	DOROTHY MORROW	ROSE LOUISE SNIDER
MABEL BATTLE BUNCH	VIVIAN HARRIS HOLMES	FRANCES MULLIKEN	PAULINE BUDD STEENBURG
ALICE BURNHAM	ELIZABETH HULL	ELIZABETH MURPHY	MILDRED SWARTZBAUGH
MILDRED BURROUGHS	VIRGINIA IRVING	ALICE MAE NICHOLSON	NELLE EILEEN THOMPSON
BARBARA BYRNE	RUTH JOHNSON	SARA MATHER NILES	FAY WALL
GLENNIE COMPTON	EDNESS MERRICK KIMBALL	MARGUERITE NOOJIN	HELEN WALLACE
LOUISE CRAIG	BERNICE LANDERS	DOROTHY O'DANIEL	ANNA WARD
ESTHER CREEDE	FLORENCE LANGWORTHY	ETHEL OVERSTREET	LOUISE WELLS
ELIZABETH CROCKETT	ANGIE LA'TEER	JEAN PERRY	JESSIE L. WHITESSELL
ARCHIE CROWLEY	SARAH MCLEAN LEACH	THEO PETTY	MARY GERTRUDE WIGGINS
PAULINE DAVIS	CECIL WOOD LEWIS	MILDRED VELMA PRICE	ELIZABETH WOLFE
MARIE A. DOWELL	MARY DANCE LEWIS	ELIZABETH PRUETT	ESTHER WRIGHT
HAZEL FISHER	WILLIE LIPSCOMB	LUCY K. RAY	LENORE YOUNG



CORBITT

SENIOR MIDDLE



SENIOR MIDDLE

Senior Middle Class

× × ×

THEIR P. G.'s FROM THE SENIORS

AUDREY ADDICKES—Handbook of English Composition.

MADLINE AIKINS—An army officer.

SARAH ALFORD—A red book by Ellwood.

BESS BEAR—Shot gun.

CHITA BEASLEY—A saddle-r.

AILEEN BIGGS—Some rouge.

PEARL BLACKBURN—An English book.

CHILTIPI BORN—A snake.

EDITH BRISBEN—A Jew.

FRANCES BROOKS—A white Panama hat.

EVA LEE BROWER—A goat.

HELEN BRUCE—A range.

MABEL BUNCH—A director.

ALICE BURNHAM—"Sloan's" liniment.

MILDRED BURROUGHS—A trip to California.

BARBARA BYRNE—A red hat.

GLENNIE COMPTON—A new Expression teacher.

LOUISE CRAIG—A banjo.

ESTHER CREEDE—A smile.

ELIZABETH CROCKETT—Foot-lights.

ARCHIE CROWLEY—A home in Peanut Alley.

PAULINE DAVIS—Miss Lewis.

MARIE DOWELL—A tailor (Taylor).

HAZEL FISHER—A cork and a line.

LENA FITE—A book of jokes.

NELLE FITE—A chicken.

DAWN FLANERY—An aigrette.

THERESA FLIPPIN—Another cousin Ruth.

FANNIE GLASS—A middy blouse.

MARY LOUISE HARDIN—A French dictionary.

SYLLA HARVEY—A rosy complexion.

FRANCES HAYES—An appetite.

ESTHER HEADLEY—A rubber-neck.

SARAH HEATHERINGTON—An economical husband.

PHYLLIS HOFFMAN—An Ark-an-saw.

VIVIAN HOLMES—A dictaphone.

ELIZABETH HULL—A Southern accent.

VIRGINIA IRVING—A chafing dish.

RUTH JOHNSON—A Ford.

CORNELIA KEEBLE—A little more time.

MARTHA KILLEBREW—"Anti-fat."

EDNESS KIMBALL—An uncle.

BERNICE LANDERS—Audrey's cousin.

FLORENCE LANGWORTHY—A fur collar.

ANGIE LA TEER—A chemistry Lab.

SARAH LEACH—Ticket to Gallatin.

ELIZABETH LEITZBACH—An editor's pen.

Senior Middle Class

X X X

THEIR P. G's. FROM THE SENIORS

- CECIL LEWIS—"King Lear."
MARY DANCE LEWIS—Another Frat ring.
MARTHA LINDSEY—Something to write.
WILLIE LIPSCOMB—A plantation.
LOUISE LITTLE—Pair of tongs.
FRANCES MCBRIDE—A Pope.
SESSUMS MCCOY—A pass to Jackson.
SUSIE V. MCLEMORE—A gymnasium.
DOROTHEA MAYO—A Ban.
HELEN MEINTS—A Feild.
CHARLOTTE MILLER—Red hair ribbon.
EDITH MILLER—Permission to go to West-end.
ANNETTE MOORE—A Mason-Jar(?).
MABELLE MOORE—Candy.
DOROTHY MORROW—A kodak.
FRANCES MULLIKEN—Hair curlers.
ELIZABETH MURPHY—A visit to Jackson.
ALICE NICHOLSON—A diamond ring.
SARAH NILES—A ticket to Egypt.
MARGUERITE NOOJIN—Emma I. Sisson.
DOROTHY O'DANIEL—An actress friend.
ETHEL OVERSTREET—Oranges.
JEAN PERRY—"3 in 1" for her voice.
THEO. PETTY—Trip to Washington.
MILDRED PRICE—The high cost of living.
ELIZABETH PRUETT—Copyright on the following expression: "Miller, did the cream come?"
- LUCY RAY—A letter.
MAMIE REBMAN—Six Frank Montgomerys.
KATHRYN REDDY—A "Big Ben."
MATTIE LEE REIB—"A's."
MILDRED REID—Introduction to Pavlowa.
PAULINE RICHOLT—A Bible.
GRACE ROWELL—White coat.
GLADYS SAPP—Back seat in French Class.
ETHEL SCHLANGER—Clothes.
ADDA SIMMONS—Megaphone.
GLADYS SLADE—Wedding bells.
MARGARET SLEDGE—A forehead.
ROSE SNIDER—Pork and beans.
PAULINE STEENBURG—Miss Applebee.
MILDRED SWARTZBAUGH—A poetic instinct.
EILEEN SYPE—Reading report.
NELLE THOMPSON—Paint.
FAY WALL—Brains.
HELEN WALLACE—Exchange.
ANNA WARD—A "boss."
LOUISE WELLS—A bucket.
JESSIE WHITESSELL—Speedometer.
GERTRUDE WIGGINS—Pew rent at West-end free of charge.
ELIZABETH WOLFE—A flower.
ESTHER WRIGHT—An embroidery hoop.
LENORE YOUNG—Fountain of youth.

College Special List

✱ ✱ ✱

Colors—Green and white.

Motto—Loyalty binds us.

Flower—Magnolia

OFFICERS

ESTHER LEE SMITH	President
SADIE ROSENDALE	Vice-President
FRANCES CRAVEN	Secretary
FLORENCE HULL	Treasurer
MARY AGNES CLOVER	Sergeant-at-Arms
MR. AND MRS. MARTIN	Sponsors

MEMBERS

AYLMER ALLEN
 BESSIE ALLEN
 ANGELINE AMMANN
 MARY MARGARET ANDERSON
 PRISCILLA K. ARMSTRONG
 MILDRED BECKER
 ELIZABETH BIGGERS
 IDA BLANTON
 ANNIE GLENN BROWN
 MARTHA EMMA BUZBEE
 JAY CARRAN
 MARY KIM CARRIGAN
 LUCY HADEN CLOUD
 MARY AGNES CLOVER
 ELIZABETH COOLIDGE
 BESSIE COOK
 JUANITA COOPER
 MARY Y. COTTON
 FRANCES CRAVEN
 LILLA DAVENPORT
 MARTHA HANNA EMISON
 MARGARET FURBEE
 MARGARET W. GALBRAITH

ESTELLE M. GERBER
 KATE GRAINGER
 VERDA L. GRIFFIN
 GURNETH GUTHRIDGE
 HAZEL HALL
 LUCILE HEATH
 MARY BELLE HIGGINS
 MARY HILL
 MYRTLE HOFFMAN
 FLORENCE HULL
 BERNICE JAENKE
 ERMA JAENKE
 JESSICA JORDAN
 NORMA KOPP
 SYBIL McCLELLAND
 MAUDE E. McKIBBON
 MARY J. MILLENDER
 HELEN MOORE
 ALMA MORAWITZ
 GERTRUDE OFFICER
 LOIS OVERSTREET
 LOUISE OWENS

CORA PALMER
 ROBILEE PATRICK
 MARGARET PIPKIN
 IRENE ADA PORTER
 LUCILE RUTH PRIDDY
 HELEN RITCHIE
 SADIE ROSENDALE
 IRENE SATTLEY
 LENA SHIRLEY
 ANNA F. SMEAD
 ESTHER LEE SMITH
 SYBIL E. SMITH
 BESSIE BLANCHE SURFACE
 JANE TAYLOR
 KATHERINE WALDENBERGER
 MARY WALKER
 EULALIA WARD
 MARGARET K. WARNER
 LOUISE WARTEN
 MATSIE WARTEN
 GRACE WEAR
 ADNE WOOD



COLLEGE SPECIAL CLASS

GORBITT.

College Special Class

x x x

THEIR FAVORITE HAUNTS

- AVLMER ALLEN—Murfreesboro.
BESSIE ALLEN—Murfreesboro.
ANGELINE AMMANN—Lebeck's.
MARGARET ANDERSON—Skalowski's.
PRISCILLA ARMSTRONG—Chapel.
MILDRED BECKER—On horse-back.
ELIZABETH BIGGERS—Decker's.
IDA BLANTON—Tower.
ANNIE GLENN BROWN—Gymnasium.
MARTHA BUZBEE—West-end Church.
JAY CARRAN—Dining-room.
MARY KIM CARRIGAN—Anywhere with a moving picture magazine.
LUCY CLOUD—Recreation Hall.
MARY CLOVER—Heronholm.
ELIZABETH COOLIDGE—Fidelity.
BESSIE COOK—Moore Memorial Church.
JUANITA COOPER—Somewhere with Gertrude Officer.
MARY COTTON—Practice room.
FRANCES CRAVEN—An auto.
LILLA DAVENPORT—Seat next to window in a street car.
MARTHA EMISSION—Princess.
MARGARET FURBEE—261 Founders.
MARGARET GALBRAITH—Over a chafing dish.
ESTELLE GERBER—Leftwich Lodge.
KATE GRAINGER—Picture show.
VERDA GRIFFIN—Post-office.
GURNETH GUTHRIDGE—Sociology class-room.
HAZEL HALL—Chemistry Lab.
LUCILE HEATH—Mrs. Rose's telephone.
MARY BELLE HIGGINS—Art room.
MARY HILL—Middlemarch.
MYRTLE HOFFMAN—Where Louise takes her.
FLORENCE HULL—Kress'.
BERNICE JAENKE—Where Erma is.
ERMA JAENKE—Where Bernice is.
JESSICA JORDAN—Bath tub.
NORMA KOPP—Hollow Rock Junction.
SYBIL McCLELLAND—Campus.
MAUDE McKIBBON—Home, sweet home.
MARY JANE MILLENDER—Miss Sisson's office.
HELEN MOORE—Church Street.
ALMA MORAWITZ—Pembroke.
GERTRUDE OFFICER—Anywhere she hangs her hat.
LOIS OVERSTREET—Under the walls.
LOUISE OWENS—Chapel aisle.
CORAL PALMER—A pipe organ.
ROBLEE PATRICK—Out to "Aunt's."
MARGARET PIPKIN—Study Hall.
IRENE PORTER—Tennis court.
LUCILE PRIDDY—Illinois.
HELEN RITCHIE—Bank (we envy her).
SADIE ROSENDALE—Swimming pool.
IRENE SATTLEY—The Hudson.
LENA SHIRLEY—Roof garden.
ANNA SMEAD—In her "rose" kimona.
ESTHER LEE SMITH—Pacing the walk with Margaret Pipkin.
SYBIL SMITH—Infirmary.
BESSIE SURFACE—On top.
JANE TAYLOR—Country Club.
KATHERINE WALDENBERGER—Dentist's.
MARY WALKER—Pavement.
MARGARET WARNER—Before the mirror.
LOUISE WARTEN—Alabama bound.
GRACE WEAR—On the bed looking out the window.
ADNE WOOD—Comic section.
MATSIE WARTEN—Dance Hall.

Ward-Belmont Varsity Song

[Words and Music by Hermosa Brown]

Original Tune

Chorus.

1.
There's a school in Tennessee
Where all of us just love to be,
Every one should want to see
The sports at W.-B.
We've tennis in the spring and fall,
In winter we play basketball;
We stand together, one and all,
And loyalty's our call.

O, Ward-Belmont,
O, Ward-Belmont,
That's the place where we
Stand together, loyal ever,
Dear old school to thee.
There are girls who live in Dixie,
Look away, away;
From East and West and Yankee
land,
We're the Ward-Belmont girls.

2.
We have pride in everything,
And that is why we like to sing
About our athletes big and strong,
To cheer them with our song.
We have many who can swim
And others are good in gym;
You should see our girls in track—
Is there anything we lack?

IT'S A LONG WAY TO WARD-BELMONT

[Tune of "Tipperary"]

It's a long way to Ward-Belmont,
It's a long way to come;
It's a long way to Ward-Belmont,
Far away from the folks at home;
Good-bye scenes of childhood,
Farewell home, so dear
It's a long, long way to Ward-Belmont,
But my heart's right here.

SENIOR SONG

[To the tune of "Can't You See the Love Light Shining?"]
Can't you see the knowledge shining in our eyes so true?
Doesn't it seem to softly whisper that our school days are thru?
But we're linked to dear Ward-Belmont with a love untold you know,
There's a tie that binds our '15 class where'er we go.

*Such stuff as
dreams are made of.*

Cornice Penning



J
U
N
I
O
R
M
I
D
D
L
E

Junior Middle Class

(Senior High School Class)

x x x

Motto—To be excellent, not to excel.

Colors—Green and gold.

Flower—Jonquil.

OFFICERS

GERTRUDE WILLIAMS	President
GEORGIA ALEXANDER	Vice-President
JENNIE WHITE	Secretary
ELIZABETH NEIL	Treasurer
MISS TURNER	Sponsor

MEMBERS

GEORGIA ALEXANDER	ELIZABETH HART	MARIAN RITCHIE
HELEN ARNOLD	BERTHA HOFFMAN	LEONA ROMINGER
MARGARET ATKINSON	IDA HOOVER	GERTRUDE ROOSE
DOROTHY BAKER	HORTENSE KEITHLEY	EFFIE RUTHERFORD
MARGARET BARKER	HELEN KELLEY	ESTHER SAGER
MARIANNE BARNETTE	JOSEPHINE KIRBY	LOUISE SAUNDERS
DORA BOWMAN	RUTH KNIGHT	WINNIE D. SIMMERMAN
LILLIAN BROWER	MARION LEFTWICH	THEOLA SIMMONS
BESS GORDON BURTS	HENRIETTA LINDSLEY	DOROTHEA SMITH
GERTIE CARNEAL	MARION MALONE	EVELYN HART SMITH
MARGARET CHIPPERFIELD	RUTH A. MCINNIS	REBA LEE STEVENS
GLADYS ELIZABETH CLARK	VIRGINIA MCLEAN	FRANCES STREET
MILDRED COATE	LOIS McMANUS	RUTH NOLAN THOMAS
MARY LOUISE CRAWFORD	HELEN J. MARTIN	CHRISTINE THORNTON
MARGARET CURRY	NINA E. MAXWELL	SALLIE TIPPENS
VIRGINIA DRIVER	MAE MOHLER	LELDA TUCK
LLEWELLYN EWING	MARGARET MORROW	GRACE TWYMAN
ALEXANDRA P. FEILD	HENRIETTA MURPHY	EDITH WARREN
MARTHA FRANKLIN	MARGARET MURPHY	MINERVA J. WATTS
LUCILE HARPER FULKERSON	ELIZABETH NEIL	MARJORIE WHAPLES
BERNICE GETZENDANER	HAZEL PATTERSON	MARY WHEELER
CLARA GRAHAM	MARJORIE K. PEERS	JENNIE WHITE
MARY GWATHMEY	ELIZABETH PERKINS	GERTRUDE WILLIAMS
VIRGINIA B. HAIL	ANNIE PUTNAM	DOROTHY WINTON
BESSIE HARBESON	MATTIE WILLIE RATCLIFFE	CORINNE WOOTEN
VALERA HARDESTY	FRANCES RIDLEY	



JUNIOR MIDDLE



GRABITT

JUNIOR MIDDLE

Junior Middle Class

* * *

WHO'S	WHAT	AND HOW COME
Georgia Alexander.....	Alex the Great.....	Merely a similarity of names.
Helen Arnold.....	Helen of Troy.....	Her looks did it.
Margaret Atkinson.....	Alabama.....	Nearest thing to Georgia.
Dorothy Baker.....	Hart, Schafner & Marx model.....	Modes of dress.
Marianne Barnette.....	Diogenes.....	Both live in small places.
Dora Bowman.....	Miss Innocence.....	Her smile.
Lillian Brower.....	Robert Fulton.....	Her interest in steamboats.
Bess Burts.....	Queen Elizabeth.....	Sarcastically speaking.
Gertie Carneal.....	Incognito.....	Detective did not find out.
Margaret Chipperfield.....	Mrs. Southern.....	Kirk's a second Mr. Southern.
Gladys Clarke.....	Milady of the North.....	Unless she moves to her Southern Holmes.
Mildred Coate.....	Commodore Perry.....	Her motto: "Don't give up the ship."
Mary Louise Crawford.....	Daniel.....	She will be in the lion's den next year.
Margaret Curry.....	Benedict Arnold.....	Traitor to the cause.
Virginia Driver.....	"Regis" Queen.....	Mrs. Rex.
Llewellyn Ewing.....	Maud Powell.....	Her violin talents.
Alexandra Feild.....	Ella Wheeler Wilcox.....	Poetic instincts.
Martha Franklin.....	Ben's youngest daughter.....	It just happened.
Lucile Fulkerson.....	Mark Twain.....	Her jokes.
Bernice Getzendaner.....	Spoiled child.....	Her raising.
Clara Graham.....	Mrs. Pankhurst.....	Suffragette.
Mary Gwathmey.....	My lady Disdain.....	She brought it on herself.
Virginia Hail.....	Mrs. Charlie's aide-de-camp.....	She lives next door.
Bess Harbeson.....	One of the little women.....	Because she didn't grow.
Valera Hardesty.....	Minerva.....	Goddess of wisdom.
Elizabeth Hart.....	A Cheshire.....	K. A. T. (not if Δ Δ Δ knows it).
Bertha Hoffman.....	Gertrude's cousin.....	They both do the Broadway glide.
Ida Hoover.....	The Watch on the Rhine.....	One of the Hoover family.
Hortense Keithley.....	Queen of Sheba.....	She courted David.
Helen Kelly.....	An Irish coleen.....	In name only.
Josephine Kirby.....	Great big blue eyed baby.....	She's got 'em.
Ruth Knight.....	Boaz' wife.....	They named her that.
Marion Leftwich.....	Snow white.....	Just naturally.
Henrietta Lindsley.....	A monkey.....	In the circus.
Ruth McInnis.....	Puck.....	Her wit.
Virginia McLean.....	Tennyson's Brook.....	She goes on forever.
Lois McManus.....	A fish.....	She's at home in the aqua.
Helen Martin.....	All eyebrows.....	Appearances.
Nina Maxwell.....	St. Cecilia.....	She invented the organ.

Junior Middle Class

* * *

WHO'S	WHAT	AND HOW COME
Mae Mohler	Pawlwa	By Miss Sisson's training.
Marion Malone	Diana, the goddess of the chase	Masculinely speaking.
Margaret Morrow	Bud Fisher	Some cartoonist.
Henrietta Murphy	Arra Wanna	Heap big squaw.
Margaret Murphy	Graphophone	Runs on a record.
Elizabeth Neil	Sherman	She's marching thru Georgia (she's Alabama bound).
Hazel Patterson	A cousin to Ham	Only in his best qualities.
Marjorie Peers	Ponce de Leon	She found the Fountain of Youth.
Elizabeth Perkins	A "Blue Stocking"	In the old maid sense.
Annie Putnam	Sweet Afton	She flows gently
Mattie Willie Ratcliffe	Arachne	Athena's most modern rival.
Frances Ridley	Butterfly	She hasn't lit yet.
Marion Ritchie	A dumpling	As to "figger."
Leona Rominger	A Ford	Runs on two cylinders.
Gertrude Roose	Mlle. Sansot	She taught French once.
Effie Rutherford	Nashville Banner	She spreads the scandal.
Esther Sager	Annette Kellerman	When it comes to swimming.
Louise Saunders	Parson Jones	Her voice.
Winnie Simmerman	Rustling Spring	She rustles and springs.
Theola Simmons	April fool	Born April 1st.
Dorothea Smith	Pearl	The fat girl.
Evelyn Smith	A kitten	Playfulness.
Reba Stevens	Dan Patch	A 1:25 pace.
Frances Street	Quiet girl	Rooms on 2d floor Founders.
Ruth Thomas	A woman of letters	The taste for Scott's fiction.
Christine Thornton	Mr. Vernon Castle	Her leading ability.
Sallie Tippens	A cook	She strings (jelly) beans.
Ielda Tuck	Texas "steer"	She's steering for there.
Grace Twyman	One of the three graces	We don't know why.
Edith Warren	Cattle owner	Aw, go on and guess.
Minerva Watts	A cold proposition	Born September A. M.
Marjorie Whaples	Auctioneer	By profession.
Mary Wheeler	A mouse	Her manners.
Jennie White	Sis Hopkins	Just born that way.
Gertrude Williams	Priscilla	Her characteristics.
Dorothy Winton	Napoleon	On account of the bony part.
Corinne Wooten	Teddy Roosevelt	Rough rider.



Junior Middle Class

x x x

WHO'S	WHAT	AND HOW COME
Mae Mohler	Pavlowa	By Miss Sisson's training.
Marion Malone	Diana, the goddess of the chase	Masculinely speaking.
Margaret Morrow	Bud Fisher	Some cartoonist.
Henrietta Murphy	Arra Wanna	Heap big squaw.
Margaret Murphy	Graphophone	Runs on a record.
Elizabeth Neil	Sherman	She's marching thru Georgia (she's Alabama bound).
Hazel Patterson	A cousin to Ham	Only in his best qualities.
Marjorie Peers	Ponce de Leon	She found the Fountain of Youth.
Elizabeth Perkins	A "Blue Stocking"	In the old maid sense.
Annie Putnam	Sweet Afton	She flows gently
Mattie Willie Ratcliffe	Arachne	Athena's most modern rival.
Frances Ridley	Butterfly	She hasn't lit yet.
Marion Ritchie	A dumpling	As to "figger."
Leona Rominger	A Ford	Runs on two cylinders.
Gertrude Roose	Mlle. Sansot	She taught French once.
Effie Rutherford	Nashville Banner	She spreads the scandal.
Esther Sager	Annette Kellerman	When it comes to swimming.
Louise Saunders	Parson Jones	Her voice.
Winnie Simmerman	Rustling Spring	She rustles and springs.
Theola Simmons	April fool	Born April 1st.
Dorothea Smith	Pearl	The fat girl.
Evelyn Smith	A kitten	Playfulness.
Reba Stevens	Dan Patch	A 1:25 pace.
Frances Street	Quiet girl	Rooms on 2d floor Founders.
Ruth Thomas	A woman of letters	The taste for Scott's fiction.
Christine Thornton	Mr. Vernon Castle	Her leading ability.
Sallie Tippens	A cook	She strings (jelly) beans.
Lelda Tuck	Texas "steer"	She's steering for there.
Grace Twyman	One of the three graces	We don't know why.
Edith Warren	Cattle owner	Aw, go on and guess.
Minerva Watts	A cold proposition	Born September A. M.
Marjorie Whaples	Auctioneer	By profession.
Mary Wheeler	A mouse	Her manners.
Jennie White	Sis Hopkins	Just born that way.
Gertrude Williams	Priscilla	Her characteristics.
Dorothy Winton	Napoleon	On account of the bony part.
Corinne Wooten	Teddy Roosevelt	Rough rider.



Junior Class

✕ ✕ ✕

Colors—Green and white.

Motto—Think of ease, but work on.

Flowers—Lilies of the valley.

OFFICERS

ELIZABETH SMITH	President
ELIZABETH GRAHAM	Vice-President
RACHEL CRUTCHFIELD	Secretary
RUTH GRAHAM	Treasurer
K. HUDSON	Sergeant-at-Arms
MISS SISSON	Sponsor

MEMBERS

FLORENCE E. ANDERSON	MARtha HAYS	HARRIET OVERTON
LOUISE BENEDICT	MURRE MILLER HEINL	OLIVE WALTON POPPER
EMMA JOSEPHINE BLACKWOOD	FRANCES HENDERSON	AMELIA NELL RAY
FRANCES BOND	MARY KATE HOPKINS	HELEN REICHERT
PLURIE BREWSTER	ANNIE JAMES HOUSE	FAY KIMMER
EVELYN FRANCES BUSH	KATHERINE HUDSON	MARGARET A. RUSSELL
ELIZABETH CALDWELL	MYRA HUDSON	DAMARIS SMITH
ALLYE BERRY CAMPBELL	LILLIAN MAURICE JENKINS	ELIZABETH SMITH
MARGARET F. CHAMBERS	IRENE KNOX	MAUDE SUTTON
HELEN CORLEY	LINDA LANDIS	FRANCES LOUISE SYKES
RUTH CORLEY	HELEN LOCKHEAD	MARGARET LISTON TALBOTT
RACHEL CRUTCHFIELD	MYRTLE MAY LOVE	VANCE TALBOTT
FRANCES ALLEN DAVIES	SARAH MAGILL	MARtha TWYMAN
AZORA OLIVE EARLY	LOUISE MALLORY	MADELINE WARD
MARGUERITE ESKIND	AGNES MCCONNICO	MARY ELEANOR WEBSTER
HELEN FISHER	MARIE MERTZ	MILDRED WELCH
GLADYS GLOVER	ALICE MILLHOUSE	MARtha WINN
ELIZABETH GRAHAM	MARtha LELIA MING	FRANCES WILLIAMSON
RUTH GRAHAM	CAROLYN MINTON	HORTENSE E. WINHAM
FRANCE ELIZABETH GROVES	MARIAN NEAL	KATHLEEN YOUNG
LENORA HASKINS	WILLIE NEWMAN	

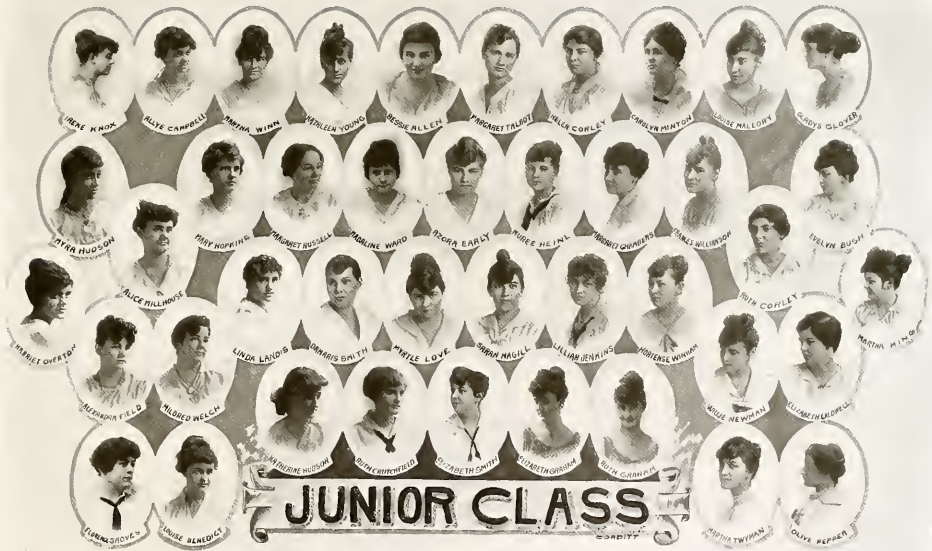

BERNE HANCOCK

ALICE CAMPBELL

MYRTLE WINN

WILHELM YOUNG

PEGGY ALLEN

MARGARET TALBOT

WILMA CORLEY

CHARLES MINTON

MAUDE McLOREY

GRACE GLOVER

ETHEL HUDSON

ALICE MILLHOPE

MARY HOPKINS

MARGARET RUSSELL

DOMINIQUE MAHO

BECCA EARLY

MOREE McLELL

FRANCIS CHAMBERS

MAUDE McLELLSON

ETHEL COFFLEY

ETHEL BUSH

MARCEL OFFERTON

MARION FIELD

MILDRED WELCH

LINDA LINDS

MARRIS SMITH

MARILEE LOVE

GERNA McGILL

WILLIAM DENALING

MARIE WILSON

MARIE McWORTHY

MARTHA McLELL

MARION FIELD

MILDRED WELCH

MARRIS SMITH

MARILEE LOVE

GERNA McGILL

WILLIAM DENALING

MARIE WILSON

MARIE McWORTHY

MARTHA McLELL

MARION FIELD

MILDRED WELCH

MARRIS SMITH

MARILEE LOVE

GERNA McGILL

WILLIAM DENALING

MARIE WILSON

MARIE McWORTHY

MARTHA McLELL

JUNIOR CLASS

MARION FIELD

MILDRED WELCH

MARRIS SMITH

MARILEE LOVE

GERNA McGILL

WILLIAM DENALING

MARIE WILSON

MARIE McWORTHY

MARTHA McLELL

Junior Class

* * *

HOW OR WHERE I FIRST SAW THEM

- FLORENCE ANDERSON
Getting on a street car.
- LOUISE BENEDICT
In a circus.
- JOSEPHINE BLACKWOOD
With three boys.
- FRANCES BOND
At her desk.
- EVELYN BUSH
In a kimona.
- ELIZABETH CALDWELL
On roller skates.
- ALLYE CAMPBELL
Smiling.
- MARGARET CHAMBERS
In an evening dress.
- HELEN CORLEY
RUTH CORLEY
Just alike.
- RACHEL CRUTCHFIELD
Falling up the steps.
- FRANCES DAVIES
Giggling.
- AZORA EARLY
Starting out to Mrs. Marshall's.
- MARGUERITE ESKIND
Frowning.
- HELEN FISHER
In class.
- GLADYS GLOVER
Chewing gum and wearing black ear-rings.
- ELIZABETH GRAHAM
Singing a hymn.
- RUTH GRAHAM
Dancing.
- FLORENCE GRAVES
Eating ice cream.
- LENORA HAWKINS
In a Ford.
- MARTHA HAYS
All dolled up.
- MURIE HEINL
Moving from Fidelity to Founders.
- FRANCES HENDERSON
Smiling.
- MARY KATE HOPKINS
Driving a car.
- ANNIE JAMES HOUSE
Kissing another girl.
- KATHERINE HUDSON
On a hay wagon.
- MYRA HUDSON
Gazing out of a train window.
- LILLIAN JENKINS
Talking about home.
- IRENE KNOX
At a feast.

Junior Class

* * *

HOW OR WHERE I FIRST SAW THEM

- LINDA LANDIS
In the Library.
- HELEN LOCKHEAD
Eating peanuts.
- MYRTLE LOVE
Teasing Corinne.
- SARAH MAGILL
Swiping bread from the table.
- LOUISE MALLORY
Cutting up on the train.
- AGNES McCONNICO
Whistling.
- MARIE MERTZ
In an auto.
- ALICE MILLHOUSE
Writing letters.
- MARTHA MING
Grinning.
- CAROLYN MINTON
At a picture show.
- MARION NEAL
Had bangs.
- BILLIE NEWMAN
With her nose turned up.
- HARRIET OVERTON
In History of Art.
- OLIVE PEPPER
Sneezing.
- AMELIA RAY
In a kimona.
- HELEN REICHERT
Flirting in church.
- FAY RIMMER
Running for a car.
- MARGARET RUSSELL
Singing.
- DAMARIS SMITH
Raving over herself.
- ELIZABETH SMITH
With Evelyn Hageman.
- MAUDE SUTTON
Upon a chair hanging pennants.
- FRANCES SYKES
Going to gym.
- MARGARET TALBOT
Listening to the Salvation Army.
- VANCE TALBOT
At the Governor's Mansion.
- MARTHA TWYMAN
On the roof garden.
- MADÉLINE WARD
In a red silk kimona.
- MARY WEBSTER
Looking at Smith's picture.
- MILDRED WELCH
With her hair rolled up.
- MARTHA WINN
With two Vanderbilt boys.
- FRANCES WILLIAMSON
Cooking after light bell.
- HORTENSE WINHAM
Wagging a snitcase.
- KATHLEEN YOUNG
Buying soda pop.

Recipe For An Annual

Take a staffful of originality.

Same amount of brains.

About eighteen qts. of real, live pep.

Fully a ton of school spirit.

A fresh, young joke to every page.

Equal amount of Harrison Fisher-like tendencies
and Shakespearian characteristics.

Season to taste with temper.

Garnish liberally with the long green and serve
for \$3.50 a plate.

N. B.—Don't worry about the roasting—the rest of the school will do that.



Sophomore Class

Motto—Look pleasant even if it hurts.

Colors—Purple and white.

Flower—Violets.

OFFICERS

LUCY HERNDON	<i>President</i>
ANNIE WEBER	<i>Vice-President</i>
PAULINE NATHAN	<i>Secretary</i>
PEARL WEBB	<i>Treasurer</i>
MAUDE HOLBERT	<i>Sergeant-at-Arms</i>
MILE. SANSOT	<i>Sponsor</i>

MEMBERS

LIZZIE D. ALEXANDER
 VIRGINIA ARMISTEAD
 EMMA MORROW ATCHISON
 ONEITA BAKER
 KATHERINE TYLER BARNETT
 GLADYS BELL
 BESSIE E. BLAKE
 ELLENE BRACKIN
 DOROTHY BRANDON
 DOROTHY BROBST
 VIRGINIA CARMICHAEL
 LETITIA CARTER
 ELIZABETH CLEMENT
 JOSEPHINE COLE
 MYRTLE CONYERS
 MARGARET COOPER
 ELIZABETH COPE
 RUTH C. ECKLES
 DOROTHY FAIN

ADDIE BELLE GARY
 EMALINE GREENE
 CHARLOTTE HARRISON
 ISABEL HARRISON
 LUCY HERNDON
 RHEA C. HOLLAND
 MAUDE HOLBERT
 HELEN KILLEBREW
 CHARLOTTE NELSON LAWIN
 MARION WHITNEY LEWIS
 BERTINE MCCRARY
 EMILY MILLS
 FRANK MONTGOMERY
 ANNE MORRIS
 RUTH ROSS
 PAULINE NATHAN
 JEANETTE PATTON
 WILMA RECK
 LOUISE REGEN

MARTHA REGEN
 VELMA REIDEL
 LUCILE ROBINSON
 ELLEN D. RODDY
 BERNICE ROSENBERG
 VERA SATTERFIELD
 MARY SMITH
 AILEEN STEWART
 MIRIAM H. STRAUSS
 MARTHA VAUGHN
 BOBBIE WALKER
 PEARL EFFIE WEBB
 ANNIE WEBER
 NINA LLOYD WHEELER
 LILLIAN BYRD WHITESELL
 LOUELLA WHORLEY
 REBA LEE YEATMAN
 ADDIE FOREMAN YOUNG
 BEATRICE ZANDER



SOPHOMORE CLASS

Sophomore Class

× × ×

THE FORTUNES OF THE SOPHOMORE CLASS, AS TOLD BY GYPSY MADGE

- LIZZIE D. ALEXANDER—Will marry a rich man, live in Europe and raise chickens.
- VIRGINIA ARMISTEAD—Will marry three times—for the first time at the age of 29—go to Germany on her honeymoon.
- EMMA MORROW ATCHISON—Will marry a preacher when she is 29 and live in Africa.
- OENITA BAKER—Will not marry; will inherit \$300,000 and go on the stage.
- KATHERINE BARNETT—Will marry a pawnbroker, live in a bungalow and be 23 when she marries.
- GLADYS BELL—Will have six chances to marry, but will refuse all of them, will have a home for stray cats.
- BESSIE BLAKE—When she is 60 will marry a dancing master, and will live in Europe.
- ELLENE BRACKEN—After she has married a ringmaster, will join a circus and be chief cook.
- DOROTHY BRANDON—Husband will be a sport—will live in Cornersville, Tenn., and sing in church choir.
- DOROTHY BROBST—Her husband will be four feet short, will live in China, and will send her children to Ward-Belmont.
- VIRGINIA CARMICHAEL—Will teach dancing in New York; will have many suitors, but will not marry till she is 39.
- LETITIA CARTER—Will marry a strange fellow she saw in the parlor one night, and later they will go as missionaries to China.
- ELIZABETH CLEMENT—Will be burned alive the first night of her marriage to a red headed man. Leave her millions to Ward-Belmont.
- JOSEPHINE COLE—Will sell Wilson heaters, and be married three times.
- MYRTLE CONYERS—After ten years of struggling for Women's Rights, will marry a man named William.
- MARGARET COOPER—At the happy young age of 63 will marry a brick mason and live in a castle in Spain.
- ELIZABETH COPE—When she is 23 she will teach swimming in Vanderbilt, and marry a blue eyed professor.
- RUTH ECKLES—Hard luck will be in her path, but will finally marry the man she wants—an organ grinder.
- DOROTHY FAIN—Will write poems for the Cosmopolitan, and marry an editor of 75 years.
- ADDIE BELLE GARY—Will go insane over a moving picture actor and spend the rest of her life turning the crank.
- EMALINE GREENE—Mr. Black will finally win her hand, although Mr. Brown and Mr. White will play an important part in her program.
- CHARLOTTE HARRISON—Her husband will be a high diver, they will live in San Francisco and have a fish stand.
- ISABEL HARRISON—Will marry a toe and clog dancer, have a large house, and a whole lots of little trees in her yard.
- LUCY HERNDON—At the old age of 22 will take the agency for the Ford and marry a chauffeur.
- RHEA HOLLAND—Will make \$500 a month writing for "Life," but will give up her brilliant career and marry a Mr. Smith.
- MAUDE HOLLBERT—Will marry an architect, live in Nashville and do slum work.
- HELEN KILLEBREW—Will marry a rich Lord from England, live in Asia, and bet on races.

CHARLOTTE LAWNIN—Her efforts will be useless; she will not marry but will make a fortune manufacturing face paint.

MARION LEWIS—Will marry an auburn haired gentleman and live in Murfreesboro, Tenn., over Cohen's.

BERTINE McCRARY—Will spend ten years singing in a side show of Ringling Bros. Circus, and then will marry an Episcopal Rector.

EMILY MILLS—Will be a college widow, but will finally marry an old gray-haired professor.

FRANK MONTGOMERY—At the age of 37 will enter the holy bonds of matrimony; her husband will be a snake charmer and a Δ. K. E.

ANNE MORRIS—Will marry a football hero. Will be left a widow at the age of 67 and spend the rest of her life playing a pianola in a picture show.

RUTH MOSS—Her life will be spent in England fighting the Germans. She will marry an army officer.

PAULINE NATHAN—Will marry a man whose initials are T. L. We do not know whether it means Too Late, Trade Last, or True Love.

JEANETTE PATTON—Her husband will be a light weight boxer. He will die with a hen pecked heart.

WILMA RECK—Her husband will kill her mother-in-law. She will have a happy life, and live in Georgia.

LOUISE REGEN—After ten years spent in trying to get a Ward-Belmont diploma she will marry the president of the United States and give balls and receptions.

MARTHA REGEN—Will be a bare-back rider in a dog and pony show, and spend her happy old age in Texas.

VELMA RIEDEL—Will teach Chemistry and Botany at Ward-Belmont, and remind the girls of Miss Earle.

LUCILE ROBINSON—Will marry a fat man. She will sing in a church choir, and her husband will run a pool room.

ELLEN RODDY—Will marry a music professor and go to Vermont on her bridal tour.

BERNICE ROSENBERG—Her husband will be a horse thief, but will have money. They will live in a stone house on the Swanee River.

VERA SATTERFIELD—Will teach a country school and later marry the county constable.

MARY SMITH—Will give up her stage career at the age of 37 and marry a magician.

AILEEN STEWART—Her husband will be a patent medicine man. They will live on 5th Avenue and have ten automobiles.

MIRIAM STRAUSS—Will live in Alabama for about ten years with her husband—then will take a trip to Reno. Will be rich.

MARTHA VAUGHN—She disappears from her home and nothing is heard of her for ten years, then she is found teaching Bible in Ward-Belmont.

BOBBY WALKER—Will marry a rich man, live in an air castle—on love.

PEARL WEBB—Her husband will be blind. She will be twenty-four when she marries and will dress well.

ANNIE WEBER—Will live in Michigan, will marry a brunette and have a long honeymoon.

NINA LOYD WHEELER—Will marry a priest, raise geese, and take up tickets at a moving picture show.

LILLIAN BYRD WHITSELL—Will hold the important position of chaperone at W.-B. Will finally lose her job for being too strict.

LUELLA WHORLEY—Her husband will be deaf. She will be a grand opera singer and ride in a Lozier.

REBA LEE YEATMAN—Will be a loyal worker for Woman's Suffrage. Will marry a detective.

Our Song

x x x

As the Southern girls sing it:

"Wawhd-Belmaht,
Wawhd-Belmaht,
Th' bright skies erbuv yo'
Ah reflectin' yo' cullahs so truee."

As our Northern girls give it:

"Warred-Belmarnt,
Warred-Belmarnt,
The brrright skies above you
Arrre rrrreflecting thy colorrs so trrrruee."

As Mademoiselle says it:

"Ward-Belmont,
Ward-Belmont,
Ze bright skies above vous
Sont reflecting thy coulaire tre's true—n'est ce
pas?"

As Herr Schmitz would have it:

"Vard-Belmont,
Vard-Belmont,
Das Himmel abuff you
Iss reflecting your colors so truee."

According to Miss Hefley:

"Ward-Bilmont,
Ward-Bilmont,
The bright skies above you
Are reflecting thy colors so truee."

What they all mean:

Ward-Belmont,
Ward-Belmont,
The bright skies above you
Are reflecting thy colors so truee.



Freshman Class

Motto—Help any one and hinder no one.

Colors—Purple and gold.

Flower—Pansy.

OFFICERS

RUTH MONTGOMERY	President
HERMOSA BROWN	Vice-President
VIRGINIA SCHENK	Secretary
DOROTHY DUNLAP	Treasurer
VIRGINIA HOBBS	Sergeant-at-Arms
MISS APPLEBEE	Sponsor

CLASS ROLL

FLORENCE ELLA BECKER	JANE MILLER
HELEN ELIZABETH BIERCE	RUTH MONTGOMERY
EUGENIA BLOCK	BEVERLY ORCHARD
HERMOSA BROWN	CORINNE PEEBLES
MARY ELIZABETH BUSH	ELIZABETH PRINCE
ELIZABETH CASSITY	JORDAN PRINCE
ELIZABETH COGGINS	LOUISE RAABE
IRENE COLE	HALLIE ROMINGER
Laura Conger	VIRGINIA SCHENK
RUTH DODSON	MARGARET SHROPSHIRE
DOROTHY DUNLAP	JULIA SIMMONS
ANNARWAY GRISHAM	MARY KENT STUBBLEFIELD
LUCILE HAILEY	SARA ELIZABETH SUDEKUM
NETHA HARDEMAN	ADA TALBOT
EMMA BELLE HARRIS	KATHRYN TIMBERLAKE
VIRGINIA HOBBS	MARIE C. WEIL
LUCILE HOLMAN	BESSIE WILLIAMS
MIGNONNE McLELLAN	MABEL YOUNG



NEHA HARDMAN

JORDAN PRINCE

JANE MILLER

SARA SUDEKUM

FLORENCE BECKER

MARY STUBBLEFIELD

LUCILE HOLMAN

KATHERINE TIMBERLANS

MYRONNE McLEAN

ELIZABETH DIEPCE

ELIZABETH COGINS

LOUISE RARBE

ELIZABETH PRINCE

NELLIE ROMINGER

LINNAWAY GRISHAM

FRESHMAN CLASS

LUCILE HAILLY

DOROTHY DUNLAP

MERCEDES BROWN

RUTH MONTGOMERY

VIRGINIA SCHENK

VIRGINIA HOBBS

COBETT

Freshman Class

* * *

HOW THEY SPEND THEIR LEISURE TIME

- FLORENCE BECKER—Reading Snappy Stories.
HELEN ELIZABETH BIERCE—Playing Dolls.
EUGENIA BLOCK—Primping.
HERMOSA BROWN—"Ballin' the Jack".
MARY ELIZABETH BUSH—Playing marbles.
ELIZABETH CASSITY—Talking.
ELIZABETH COGGINS—Training the Athenians.
IRENE COLE—Looking for her lost valuables.
LAURA CONGER—Laughing.
RUTH DODSON—Stringing boys.
DOROTHY DUNLAP—Dancing.
ANNARAY GRISHAM—Giving advice.
LUCILE HAILEY—Curling her hair.
NETHA HARDEMAN—Taking trips.
EMMA BELLE HARRIS—Practicing war whoops and shooting craps.
VIRGINIA HOBBS—Eating.
LUCILE HOLMAN—Petting her "collie."
MIGNONNE McLELLAN—Going up to Frank's room.
- JANE MILLER—Trying to learn to dance.
RUTH MONTGOMERY—Crushing.
BEVERLY ORCHARD—Playing the "Irish Washerwoman."
CORINNE PEEBLES—Powdering her nose.
ELIZABETH PRINCE—Playing banjo.
JORDAN PRINCE—Cutting up.
LOUISE RAABE—Chewing gum.
HATTIE ROMINGER—Arguing.
VIRGINIA SCHENK—Trying to get fat.
MARGARET SHROPSHIRE—Playing golf.
JULIA SIMMONS—Studying.
MARY KENT STUBBLEFIELD—Climbing out the window.
SARA SUDEKUM—Darning stockings.
ADA TALBOT—Flirting.
KATHRYN TIMBERLAKE—Rushing.
MARIE WEIL—Thinking.
BESSIE WILLIAMS—Talking.
MABEL YOUNG—Looking in mirror.

Irregular Class

* * *

MEMBERS

FRANCES AMICK

MARGARET ASHER

AUBAN BLAKE

MACKIEWILL BUSH

ORA CHATTIN

JANE DOUGLAS CRAWFORD

MARTHA LEE FARROW

SUSIE E. GLENN

MILDRED HILL

LEAH HORN

GLADYS JENNINGS

HILDA KAHN

JOSIE KAHN

FRANCES LAZARUS

ELSIE LOWENSTEIN

MARION THELMA MOHLER

SARAH DEANE MOORMAN

MARY NELSON

RUTH PARKER

DOLLIE POST

MAGNESS PUCKETT

BEULAH SAWYER

ZELDA SCHNABAUM

LURUTH SMITH

MARJORIE STEWART

LILLIAN TAYLOR

CORNELIA THOMAS

ANNIE MAY UNDERWOOD

GLADYS WIGGINS

EDITH WILLIAMSON

EMA WILSON

CATHERINE WINSTEAD



IRREGULAR CLASS

THELMA MOHLER

JOSIE KAMIN

Irregular Class

x x x

TOASTS

Here's to the most popular, may she never pop corn	MARGARET ASHER
Here's to the cleverest, may she rival Bud Fisher	AUBA BLAKE
Here's to the cutest, may she always walk straight	ANNIE MAE UNDERWOOD
Here's to the most pessimistic, may she try a smile	THELMA MOHLER
Here's to the prettiest, may she always make up	HILDA KAHN
Here's to the flirt, may she wear glasses	KATHERINE WINSTEAD
Here's to the bluffer, may she live in Pine Bluff	LILLIAN TAYLOR
Here's to the handsomest, may she never have a wrinkle	JOSYE KAHN
Here's to the smartest, may she never teach school	JANE DOUGLAS CRAWFORD
Here's to the most cheerful, may she be a cheer leader	FRANCES AMICK
Here's to the most stylish, may she never wear a W.-B. uniform	DOLLIE POST
Here's to the brightest, may her mother call her son	RUTH PARKER
Here's to the neatest, may she rise with the bell	GLADYS WIGGINS
Here's to the old maid, may she marry	MILDRED HILL
Here's to the tom-boy, may she always climb up	CORNELIA THOMAS
Here's to the blonde, may she never fade	EDITH WILLIAMSON
Here's to the most friendly, whom we all love	LEAH HORN
Here's to the best talker, may she have a telephone of her own	ORA CHATTIN
Here's to the dullest, may she shine her shoes	MARY NELSON
Here's to the fairest flower of them all, may she not be a blooming idiot	EMA WILSON
Here's to the one with the longest name, may she marry a Mr. Lee	SARAH DEANE MOORMAN
Here's to the sweetest, may she always smile	FRANCES LAZARUS
Here's to the most religious, may she take up collection for the Y. W. C. A.	MAGNESS PUCKETT
Here's to the most truthful, may she always want to go to church	MARTHA FARROW
Here's to the lonest, may she read the Milestones	SUSAN GLENN
Here's to the biggest stringer, may she string beans	MARJORIE STEWART
Here's to the most bashful, may she never teach at Vanderbilt	LURUTH SMITH
Here's to the best, may she do better	ZELDA SCHNABAUM
Here's to the richest, may she never ride in a Ford	ELSIE LOWENSTEIN
Here's to the sleepest, may she never hear the break o' day	BEULAH SAWYER
Here's to the most optimistic, may she never worry	GLADYS JENNINGS
Here's to the biggest "cut-up," may she never have an operation	KATHERINE BLYTHE



PRIMARY



Intermediate Department

× × ×

MARtha ASHBY
RUTH COWDEN
MABEL COOKE
MARGARET DUVAL

DOROTHY HARRIS
ELIZABETH HOWSE
DORINDA HOLLINSHEAD
ANNE KENDRICK MCGILL

MARtha PARMAN
VIRGINIA RIDDLE
CLARA RIMMER
CLARA WRENNE SUMPTER

OLIVIA TRABUE
MARGARET WARREN
CATHERINE SPANN
JEAN STAPLES

Primary Department

× × ×

FIRST YEAR

MARY LEAH BLAKE
ANDREW PRICE CLARKE
MILDRED DERRYBERRY
MARGUERITE FORREST

HELEN HOWSE
ROBERT JOHNSON
STEPHENSON MCGILL

MARGARET O'CONNOR
VASSO PANAGIOTOPULOS
EMMET PRYOR

SARAH PRYOR
TRIMBLE SHARBER
MARTHA WELBURN

SECOND YEAR

FLORENCE ADAMS
KATHERINE KIRKLAND

MARY AGNES PAYNE
MARGARET PARKER

MARION PEARSON
AAFKA POSTUNA

MARY E. WILSON

THIRD YEAR

HENRY HOLLINSHEAD
FLETCHER HOOVER

JEAN LEONARD
VIRGINIA PRICE

ELIZABETH SKELTON
KATHERINE SLOAN

ELIZABETH WASHBURN

FOURTH YEAR

EVELYN HASTON

MARGARET LINDSLEY WARDEN



COLLEGE PREPARATORY



(Students who are going to a
higher College after leaving
Ward-Belmont)

LOUISE BENEDICT
LOUELLA WHORLEY
HORTENSE KEITHLEY
MARGARET MURPHY
FAY RIMMER
MARGARET CHIPPERFIELD
HELEN KELLY
GERTRUDE WILLIAMS

ELIZABETH COGGINS
DOROTHY DUNLAP
BESSIE BLAKE
LOIS McMANUS
MARTHA VAUGHN
ELIZABETH CLEMENT
LILLIAN BYRD WHITSELL
KATRINA OVERALL

VIRGINIA CARMICHAEL
VIRGINIA ARMISTEAD
SARAH FARRAR
ELIZABETH LEITZBACH
MARION MALONE
HORTENSE WINSHAM
MILDRED HILL
PAULINE EWELL

LILLIAN BROWER
RACHEL CRUTCHFIELD
CORNELIA KEEBLE
MARTHA KILLEBREW
THEOLA SIMMONS
GRACE TWYMAN
MARTHA TWYMAN
MARY LOUISE CRAWFORD
HAZEL PATTERSON
VIRGINIA McLEAN
EMMA ATCHISON

LETITIA CARTER
ANN MORRIS
MARTHA MING
DAMARIS SMITH
FRANCES SYKES
MILDRED WELCH
ELIZABETH COPE
ELIZABETH HART

The Infirmary

✕ ✕ ✕

Has someone asked you this question to-day—
What will the Infirmary do when we're away?
Sweet Mrs. Lester will grow lonely and sad,
But Lucy, we know, will surely be glad.

Then Monday comes—you have a test—
You decide you love the Infirmary best;
You climb the steps at a rapid pace,
But once at the top—what a tortured face.

Were you ever there on Sunday morn,
With dreadful pains but newly born?
Sweetie takes your name, you smile with glee,
And shyly think, Oh! lucky me!

In years to come, when we are old,
After summer's warm and winter's cold,
When we are—Oh! just miles away,
We'll wonder and wonder, "Who's there to-day?"





WARD-BELMONT CHORAL SOCIETY, ASSISTED BY SOLOISTS AND THE VANDERBILT UNIVERSITY GLEE CLUB IN A CONCERT PRODUCTION OF THE OPERA "MARTHA," UNDER THE DIRECTION OF MR. BROWNE MARTIN, WARD-BELMONT AUDITORIUM, APRIL 16.

Choral Society



MR. MARTIN Director

MISS PATTERSON Pianist

OFFICERS

HARRIET OVERTON
MAE MOHLER
ESTHER CREED
SUSIE V. MCLEMORE
ELIZABETH PRINCE

President
First Vice-President
Second Vice-President
Secretary and Treasurer
Librarian

MARTHA DELIGHTS LARGE AUDIENCE

Beautiful Voices and Splendid
Direction Make Opera Un-
qualified Success.

[From the Tennessean.]

Something new under the sun fell to the delighted lot of those who heard "Martha" at Ward-Belmont Friday evening. Operas and concerts galore have fallen to the lot of Nashville, but never before has she had an opera given in concert form—that is to say, the entire score given in every detail, but standing strictly on its own merit, unaided by any scenic effects, costumes or stage properties, which go so far to the accomplishment of results. This presentation had to go entirely on its own excellence, and suffice to say, that excellence was of so high an order that it completely charmed and delighted all its fortunate hearers.

The Ward-Belmont auditorium was filled to overflowing by an enthusiastic crowd and several hundred people were turned away because of lack of accommodations. It was probably the largest crowd

that ever attended a musical event of this kind in Nashville.

Nashville is indebted to Browne Martin, in charge of the sciences of music at Ward-Belmont for this direction. The splendid results Mr. Martin achieved with this chorus of untrained voices marks him a conductor of skill and unusual merit. His was the ability that made possible that singing which will be long remembered here. He is a practical demonstration of the broader and deeper the knowledge the more can be given and shared.

Another delightful surprise awaited Nashville in the singing of Mrs. Helen Yates-Martin, whose first appearance it was. Mrs. Martin sang the long numbers of "Martha" with an artistry and finish that at once proclaims her the artist. Hers is an exquisite soprano voice, clear and rich, and capable of the most delicate shading. She is a pupil of Ellison Van Hoose, and in her splendid breath control, flexibility and enunciation, showed the thoroughness of her training and justified his belief in her skill.

Mrs. Martin's rendition of "The Last Rose of Summer" was the most exquisite number of the entire program and was a gem of beauty.

As always, Mrs. Robert Caldwell was most enthusiastically received. The rich, full tones of her lovely contralto voice won for her renewed praise and new friends.

In Edward Walker, the tenor, Nashville had a rare treat. Mr. Walker ranks high among the stars of Chicago, and his beautiful voice last evening more than justified the expectation concerning his ability.

Of course Charles C. Washburn was good, and of

course he did excellent work. Nashville has come to the point where she expects nothing else from him but excellence and those expectations are never disappointed. He sang three heavy baritone roles last evening with all his accustomed finish and style.

Among the younger musicians none hold a warmer place in the affections of the public than Messrs. Henry Meeks and Currell Vance. Their work last night was exceptionally good. Misses Mildred Reid, Bessie Cook and Gypsy Sullivan acquitted themselves well and received much commendation.

But if the soloists were good the choral work was even better. Seldom has such ensemble work been heard. They responded to the slightest demand from their conductor and as a result some splendid work was accomplished. Especially were they good in the attack, finish of phrases and effective shading. The building of their crescendoes, bringing out fully the intention of the passage, was worthy of much older musicians. Only concentration and an absolute belief in their conductor could have produced such fine results.

No account of this performance would in any measure be complete without a word about the splendid support given the soloists and chorus throughout this evening by Mr. F. Arthur Henkel. His was the skill behind the throne, who responded to every demand, and who helped in every instance to make perfect a beautiful evening song.

The work of the Vanderbilt Glee Club throughout was splendid, the young men being in good voice and singing splendidly.

Ward-Belmont Orchestra

x x x

FRITZ SCHMITZ Conductor

Violins:

MISS MILDRED ANDREWS
MISS NELLIE CARROLL
MR. ALEX DAVIS
MRS. N. C. BROWN
MR. ANDREW C. DORRIS
MISS DOROTHY DUNLAP
MISS EVELYN EARLY
MR. MANUEL ESKIND
MISS NELLIE GEE
MISS IRENE GOLDNER
MISS SARA HITCHCOCK
MISS MARY KATE HOPKINS

MISS ELIZABETH JOHNSON
MR. J. KENNEDY
MISS ETHEL KING
MISS LEAH BELL LEVY
MISS MARION RITCHIE
MR. D. P. SAXTON
MR. THOMAS SMITH
MISS MINNIE L. TOLLEY
(Concert Mistress)
MISS VENITA WEAKLEY
MISS TESSIE WILSON

Violas:

MRS. A. B. ANDERSON
MR. H. B. LONG
MISS VIRGINIA McLEAN

Cornets:

DR. D. W. BLAKEMORE
MR. A. GOLDNER
MR. W. H. SHERRIL

Flutes:

MR. THOMAS DODGE
MR. LATIMER WILSON

Cello:

MR. C. G. DRURY

Clarinet:

MR. OSCAR

French Horn:

MR. L. A. GABRIEL

Trombone:

MR. STROBEL

Organ:

MISS FLORENCE PATTERSON





MISS MARY FLETCHER COX

MISS PAULINE SHERWOOD TOWNSEND

MISS MIRIAM APPLEBEE

Expression Students

x x x

MADLINE AIKINS	NETHA HARDEMAN	CORINNE MORSE
MARtha ASHBY	ELIZABETH HARRIS	ALICE MAE NICHOLSON
CHITA BEASLEY	MARtha HART	ETHEL OVERSTREET
MILDRED BECKER	FRANCES EWING HAYES	MARtha PARMAN
ELIZABETH BIGGERS	LUCILE HEATH	ROBILÉE PATRICK
EDITH BRISBEN	SARAH HETHERINGTON	OLIVE WALTON PEPPER
LORRAINE BRITT	MARY HILL	MARGARET PRICE
DOROTHY BROBST	MYRTLE HOFFMAN	MAGNES PUCKETT
ELIZABETH BUCKNER	ELIZABETH HOWSE	WILMA RECK
ALLYE BERRY CAMPBELL	RUBY JAMES	ZELDA SCHNABAUM
JAY L. CARRAN	HILDA KAHN	WINNIE DAVIS SIMMERMAN
Mrs. J. A. CARTER	HELEN KILLEBREW	JEANNETTE SLOAN
MARY CLOVER	KATHERINE KILLEBREW	DAMARIS SMITH
MARY HARRIS COCKRILL	EDNESS KIMBALL	DOROTHEA SMITH
MABEL CAROLYN COHN	NORMA M. KOPP	EVELYN SMITH
MARY VIRGINIA COLE	LINDA LANDIS	SYBIL E. SMITH
GLENNIE COMPTON	GRACE GRANNIS LANDRITH	LUCILE SPENCE
JUANITA COOPER	MARION EMILY LEFTWICH	AILEEN STEWART
JANE DOUGLAS CRAWFORD	SARAH MAGILL	CLARA WRENNE SUMPTER
HELEN FRANCES DARNALL	LOUISE MALLORY	EILEEN SYPE
ALBERTA DOUGLAS	HELEN JOSEPHINE MARTIN	MARGARET LISTON TALBOT
MATTILÉE FARROW	BERNICE M. McCLAIN	KATHERYN TIMBERLAKE
MARGUERITE FERRELL	SESSUMS MCCOY	SALLIE AMANOA TIPPENS
DAWN TENNYSON FLANERY	RUTH AMELIA McINNIS	MARGARET LINDSLEY WARDEN
LUCILE H. FULKERSON	SUSIE V. McLEMORE	MATSIE M. WARTEN
BERNICE GETZENDANER	LOIS MARIE McMANUS	Mrs. F. G. WATKINS
CELIA GOLDNER	JANE MILLER	MINERVA WATTS
MILDRED GOODPASTURE	MARtha MING	E. PEARLE WEBB
EMALINE GREEN	GEORGIA HOOVER MIZELL	ANNIE MAY WEBER
ANNAWRAY GRISHAM	MARION THELMA MOHLER	AGNES WITHERINGTON
MARY TAYLOR GWATHMEY	FRANK MONTGOMERY	GLADYS WOLFE
EVALYN HAGEMAN	MABELLE MOORE	ESTHER WRIGHT
LUCILE HAILEY	ANNE MORRIS	LENORE YOUNG

Tableaux

✕ ✕ ✕

To be given in Academic Chapel next Michaelmas.

Admission free. Proceeds devoted to purchasing another ink bottle for the Library. Music in seventeen flats.

1. THE THREE GRACES.
Pauline Ewell, Ruth Pitts, Katrina Overall, in striking attitudes.
2. LIBERTY (EN) LIGHTENING THE WORLD.
Anita Williams uncovers her head.
3. THE HERALD OF DAWN.
Mary Pierce coming to breakfast.
4. LITTLE RED RIDING HOOD AND THE WOLF.
Ethel Payne goes into Mr. Cox's office to see about her grades.
5. PROMETHEUS BOUND.
Mary Tysor with twenty-three cases of tardiness to atone for.
6. THE STRATEGY OF THE WOODEN(?) HORSE.
Taken from Examination Room.
7. THE SLEEPING BEAUTY.
Corinne Smith in a Library.



HOME ECONOMICS



(Above) Domestic Science Department
(Below) Domestic Art Department

Domestic Science

× × ×

FIRST YEAR GIRLS

ANGELINE AMMON
MARGARET ANDERSON
MILDRED BECKER
PEARL BLACKMAN
DORA BOWMAN
ANNE GLENN BROWN
HELEN BRUCE
MARTHA BUSBEE
ELIZABETH CASSITY
MABEL C. COHN
ELIZABETH CROCKETT
LILLA DAVENPORT

PAULINE DAVIS
HELEN FISHER
MARGARET FURBEE
VERDA GRIFFIN
FLORENCE GROVES
ELIZABETH HAIL
HAZEL HALL
MARIE HEINEL
VIRGINIA HOBBS
PHYLLIS HOFFMAN
MAUDE HOLLBERT
RHEA HOLLAND

FLORENCE HULL
GLADYS JENNINGS
RUTH KNIGHT
LINDA LANDIS
SARAH LEACH
BERTINE MCCRARY
CHARLOTTE MILLER
EDITH MILLER
ANNETTE MOORE
ANNE MORRIS
FRANCES MILLIKEN
GERTRUDE OFFICER

ROBILEE PATRICK
JEAN PERRY
MARGARET PIPKIN
IRENE PORTER
VELMA REIDEL
IRENE SATLEY
ZILDA SCHNABAUM
GLADYS SLADE
ELIZABETH THOMPSON
CORNELIA THOMAS
MARTHA VAUGHN
EULALIA WARD
GRACE WEAR

SECOND YEAR GIRLS

BESSIE ALLEN
HELEN BRUCE
ALICE BERNHAM
ARCHIE CROWLEY

BERTHA HOFFMAN
MYRTLE HOFFMAN
JESSICA JORDAN
ANGIE LA TEER

ELSIE LOWENSTEIN
MAE MOHLER
THELMA MOHLER
ANNETTE MOORE

ALMA MORAWITZ
LOUISE OWEN
ANN PUTMAN

Domestic Art

ELLEN AMBROSE
ANGIE AMMAN
PEARL BLACKMAN
VIRGINIA COLE
HELEN CORLY
RUTH CORLY
ARCHIE CROWLEY
LILLA DAVENPORT
HELEN FISHER
THERESA FLIPPIN
MARGARET FURBEE
ESTELLE GERBER
R. GRAINGER

HAZEL HALL
ESTHER HEADLEY
LUCILE HEATH
MAUDE HOLBERT
RHEA O. HOLLAND
LEAH HORN
FLORENCE HULL
BERNICE JAENKE
ERMA JAENKE
BERNICE LANDERS
ELSIE LOWENSTEIN
CHARLOTTE MILLER
GEORGIA MIZELL
MAE MOHLER

ALMA MORAWITZ
OCTA McDONALD
ANNETTE MOORE
ANNE MORRIS
L. D. MOORMAN
MARION NEAL
LOUISE OWEN
ROBILEE PATRICK
JEANETTE PATTON
IRENE PORTER
M. L. PRICE
MATTIE WILLIE RATCLIFF
PAULINE RICHOLT
VELMA REIDEL

GERTRUDE ROOSE
M. RUSSELL
B. SAWYER
VIRGINIA SCHENK
ZELMA SCHNABAUM
MARGARET SHROPSHIRE
CORNELIA THOMAS
KATHERINE WALDENBERGER
MARY WALKER
EULALIA WARD
GERTRUDE WIGGINS
LILLIAN TAYLOR
ANNIE PUTMAN



HELEN M. BRUCE

ELLEN AMBROSE

MATTIE W. RATCLIFFE

GERTRUDE ROOSE

ALMA MORAVITZ

ANGELINE AMMAN

DOMESTIC ART
CERTIFICATE
CLASS



Arts and Crafts

× × ×

METALRY CLASS ROLL

ALICE BURNHAM
BESS BEAR
ELIZABETH BIGGERS

ORA CHATTIN
MARIE MERTZ
MAE MOHLER

THELMA MOHLER
JESSIE WHITESELL

MISS SARAH M. GAUT *Teacher*

If We Told The Truth

x x x

Yes, our uniforms are really awfully good-looking—stylish, beautiful material, and all that. We really do look better in them than lots of our own clothes, but it's just so much fun to complain.

No, Mrs. Blanton, I really haven't any shopping to do in town today, and there's not a bit of use in my going, but you know there's so much "beaning" this afternoon and we always catch a car at Decker's corner, and—er, Jack sent me word he'd be there about 4 o'clock.

No, Mrs. Lester, I'm really not sick at all, but we have two tests to-day and I don't know a thing in the world about them.

Yes, we really have good meals out at the school—better than most of us are used to at home. We'd fuss anyway if they gave us chicken salad and club sandwiches twice a day.

Yes, Mrs. Blanton, he lives here in Nashville and could come out any other night. I know we shouldn't have callers Saturday night, but I just want the parlor to myself.



Art Class Roll

x x x

RANCES AMICK
HELEN ELIZABETH BIERCE
ALICE BURNHAM
MACKIEWILL BUSH
MYRTLE CONYERS
HAZEL FISCHER
CLARA GRAHAM
EMALINE GREENE
AVON HAIL
MARY LOUISE HARDIN
MARY BELL HIGGINS
PHYLLIS HOFFMAN
SUE HOLMES
RUTH JOHNSON
RUTH KNIGHT
FLORENCE LANGWORTHY
GRACE LILLY
WILLIE LIPSCOMB
DELLA MARTIN
SIBYL McCLELLAND
SESSUMS MCCOY
MABELLE MOORE
MYRTLE C. PHILLIPS

WILETTA PITT
DOLLY POST
LUCILE RUTH PRIDDY
SALLIE MAUDE RAY
LEONA ROMINGER
BERNICE ROSENBERG
LAUREAME MARGUERITE ROYER
VERA SATTERFIELD
WINNIE DAVIS SIMMERMAN
DEMARIS SMITH
KATHERINE STREET
MARY KENT STUBBLEFIELD
JANE TAYLOR
OLIVIA TRABUE
KATHERINE WALDENBERGER
GLADYS WARE
SUSIE WEAKLEY
GRACE WARE
MARY WEBSTER
NINA LLOYD WHEELER
JESSIE WHITESELL
GLADYS WIGGINS
DOROTHY WINTON

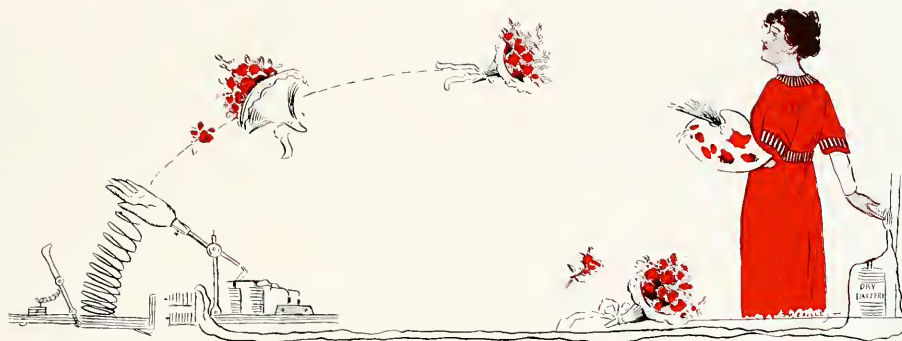

Illustrators

x x x

MACKIEWILL BUSH
AVON HAIL
MARY LOUISE HARDIN
MARY BELL HIGGINS
PHYLLIS HOFFMAN
SUE HOLMES
FLORENCE LANGWORTHY
GRACE LILLY
DELLA MARTIN
LOUISE GORDON

MYRTLE CLAIRE PHILLIPS
BERNICE ROSENBERG
LAURÉAME MARGUERITE ROYER
KATHERINE STREET
GLADYS WARE
SUSIE WEAKLEY
JESSIE WHITESSELL
SUSAN WILKES
DOROTHY WINTON

AMONG THE ART
STUDENTS



CHINA PAINTING



POTTERY MAKING



A STUDY FROM LIFE



KILN ROOM



KILN ROOM



Athletic Boards

x x x

BOARD OF DIRECTORS

MARY PIERCE	<i>President (1st Semester)</i>
CORINNE SMITH	<i>Vice-President (1st Semester)</i>
CORINNE SMITH	<i>President (2d Semester)</i>
KATRINA OVERALL	<i>Recording Secretary (1st Semester)</i>
LUCILE SPENCE	<i>Corresponding Secretary (1st Semester)</i>
LUCILE SPENCE	<i>Recording Secretary (2d Semester)</i>
OPAL WOODLEY	<i>Treasurer</i>
MARGUERITE NOOJIN	<i>Manager</i>
MAE MOHLER	<i>Assistant Manager</i>

BOARD OF MANAGERS

BESSIE ALLEN	<i>Manager of Tennis</i>
DAWN FLANERY	<i>Manager of Basketball</i>
ADNE WOOD	<i>Manager of Track</i>
LUCY HERNDON	<i>Manager of Water Polo</i>
JESSICA JORDAN	<i>Manager of Swimming</i>
ELIZABETH WOLFE	<i>Manager of Hockey</i>
PAULINE NATHAN	<i>Manager of Small Games</i>
ETHEL PAYNE	<i>Manager of Indoor Gym.</i>
EDNESS KIMBALL	<i>Manager of Archery</i>
ANITA WILLIAMS	<i>Manager of Horse Back</i>



LUCILE SPENCE

MATRINA OVERALL

MARY PIERCE

COYDNE SMITH

OPAL WOODLEY

MARGARET NOODIN

ATHLETIC BOARD

EDNESS KIMBALL

HESSIE JORDAN

BESSIE ALLEN

MAE MOHLER

LUCY HERNDON

ANITA WILLIAMS

ONLINE NATHAN

ELIZABETH WOLFE

DORA FLAUNERY

ADNE WOOD

MARYOON BROWN

EMEL PAYNE

Athenian Athletic Club

MEMBERS



Captain
LOUISE
BENEDICT

Sub-Captain
MILDRED
COATE



Secretary and Treasurer ELIZABETH DRAKE

MEMBERS

SARAH ALFORD	EVA LEE BROWER
VIRGINIA ARMISTEAD	LILLIAN BROWER
KATHERINE BLYTHE	ALLYE BERRY CAMPBELL
ELLENE BRACKEN	ELIZABETH CLEMENT

MILDRED COATE	LINDA LANDIS
ELIZABETH COGGINS	GRACE LANDRITH
JUANITA COOPER	SARAH LEACH
MARGARET COOPER	MARION LEFTWICH
ELIZABETH CROCKETT	MARTHA LINDSEY
RACHEL CRUTCHFIELD	HENRIETTA LINDSLEY
FRANCES DAVIES	AGNES McCONNICO
ELIZABETH DRAKE	MARGARET MORROW
DOROTHY FAIN	RUTH MOSS
KATE GRAINGER	PAULINE NATHAN
MARY GWATHMEY	ELIZABETH NEIL
AVON HAIL	BEVERLY ORCHARD
LUCILE HAILEY	GERTRUDE OFFICER
ELIZABETH HART	KATRINA OVERALL
CLARA HARVEY	HAZEL PATTERSON
SYLLA HARVEY	ELIZABETH PRUETT
SARAH HETHERINGTON	LOUISE REGEN
LUCILE HOLMAN	ANNIE MAI UNDERWOOD
ANNIE T. HOUSE	MARTHA VAUGHN
KATHERINE HUDSON	LOUELLA WHORLEY
MYRA HUDSON	ANITA WILLIAMS
CORNELIA KEEBLE	FRANCES WILLIAMSON
HELEN KILLEBREW	MARTHA WINN
MARTHA KILLEBREW	DOROTHY WINTON
	REBA LEE YEATMAN

Panther Athletic Club

✱ ✱ ✱

MEMBERS

AUDREY ADICKES
 CYLMER ALLEN
 MARGARET ASHER
 BESS BEAR
 MILDRED BECKER
 HERMOSA BROWN
 HELEN BRUCE
 MABEL BUNCH
 BESSIE BURTS
 MARTHA BUZBEE
 MARY CLOVER
 VIRGINIA COLE
 MYRTLE CONVERS
 MARY DICKERSON
 MARIE DOWELL
 DOROTHY DUNLAP
 PAULINE EWELL
 SARAH AGNES FARRAR
 DAWN FLANERY
 MARGARET FURBEE
 VIRGINIA HAIL
 LUCY HERNDON
 BERTHA HOFFMAN
 MYRTLE HOFFMAN
 VIVIAN HOLMES
 JOSEPHINE KIRBY
 NORMA KOPP
 BERNICE LANDERS

FLORENCE LANGWORTHY
 CHARLOTTE LAWNIN
 MARION LEWIS
 HELEN LOCKHEAD
 FRANCES McBRIDE
 SIBYL McCLELLAND
 VIRGINIA McLEAN
 MIGNONNE McLELLAN
 MARIE MERTZ
 CHARLOTTE MILLER
 MAE MOHLER
 SARAH D. MOORMAN
 OLIVE PEPPER
 RUTH PITTS
 IRENE PORTER
 MILDRED PRICE
 ANNIE PUTNAM
 MATTIE LEE REIB
 PAULINE RICHOLT
 LEONA ROBERTS
 BERNICE ROSENBERG
 MARGARET RUSSELL
 GLADYS SAPP
 LOUISE SAUNDERS
 VIRGINIA SCHENK
 MARGARET SHROPSHIRE
 ADDA SIMMONS
 THEOLA SIMMONS



Captain
 HERMAN
 BROWN

Sub-Captain
 ELIZABETH
 WOLFE



Secretary and Treasurer, VIRGINIA COLE

DEMARIS SMITH
 BESSIE SURFACE
 LILLIAN TAYLOR
 LEDA TUCK
 KATHERINE WALDENBERG
 MARY WALKER
 FAY WALL
 ANNA WARD
 MILDRED WELCH

LOUISE WELLS
 EDITH WILLIAMSON
 HORTENSE WINHAM
 AGNES WITHERINGTON
 ELIZABETH WOLFE
 ADNE WOOD
 OPAL WOODLEY
 ESTHER WRIGHT



Captain
SUSIE V.
MCLEMORE

Sub-Captain
CLARA
GRAHAM



Secretary and Treasurer, SARAH MAGILL

Regular Athletic Club

MEMBERS

LIZZIE D. ALEXANDER	PRISCILLA ARMSTRONG
BESS ALLEN	DOROTHY BAKER
ANGELINE AMMANN	CHITA BEASLEY
HAZELLE ANDERSON	PEARL BLACKBURN

BESSIE BLAKE	SARAH MAGILL
CHILTIPIF BORN	NINA MAXWELL
ANNIE GLENN BROWN	SUSIE V. MCLEMORE
EVELYN BUSH	LOIS McMANUS
BARBARA BYRNE	ALICE MILHOUSE
ELIZABETH CALDWELL	THELMA MOHLER
MARJORIE CAMPBELL	ANNE MORRIS
VIRGINIA CARMICHAEL	WILLIE NEWMAN
ELIZABETH CASSITY	ALICE MAI NICHOLSON
LUCY HADEN CLOUD	MARGUERITE NOOJIN
HELEN CORLEY	ROBILEE PATRICK
RUTH CORLEY	THEO PETTY
LOUISE CRAIG	MARY PIERCE
ESTHER CREEDE	MAGNES PUCKETT
ARCHIE CROWLEY	LOUISE ROABE
LILLA DAVENPORT	SADIE ROSENDALE
MARY DENMARK	EFFIE RUTHERFORD
AZORA EARLY	IRENE SATLEY
MARGARET GALBRAITH	ETHEL SCHLANGER
FANNIE GLASS	CORINNE SMITH
SUSIE GLENN	EVELYN SMITH
CLARA GRAHAM	ROSE SNIDER
EVELYN HAGEMAN	PAULINE STEENBURG.
NETHA HARDEMAN	MILDRED SWARTZBAUGH
MARY LOUISE HARDIN	FRANCES SYKES
FRANCES HAYES	CORNELIA THOMAS
MARY BELL HIGGINS	EULALIA WARD
LEAH HORN	MINERVA WATTS
JESSICA JORDAN	JENNIE WHITE
EDNESS KIMBALL	JESSIE WHITESELL
IRENE KNOX	GERTRUDE WILLIAMS
ELIZABETH LEITZBACH	CORINNE WOOTEN
MYRTLE LOVE	LENORE YOUNG
	IONE ZIGLER



SADIE ROSENDALE
JESSICA JORDAN
LOIS McMANUS
Makers of Records



BESSIE ALLEN
Tennis Champion



LOIS McMANUS
Swimming Champion

Letters Awarded

W.-B. LETTERS

BESS ALLEN
Winner of Tennis Tournament.
ANNIE GLENN BROWN
Varsity Basketball Team
JESSICA JORDAN
Record for 50-foot swim, front
100-foot swim, front
SARA MAGILL
Varsity Basketball Team
SUSIE V. McLEMORE
Varsity Basketball Team
ANN MORRIS
Varsity Basketball Team

LOIS McMANUS
Winner of Swimming Meet
Records in under water swim
50-foot swim, back
100-foot swim, back
Swimming for distance
MAE MOHLER
Varsity Basketball Team
LOUISE OWENS
Varsity Basketball Team
SADIE ROSENDALE
Record for plunge for distance
ADNE WOOD
Varsity Basketball Team

ATHENIAN LETTERS

LILLIAN BROWER
Club Basketball Team
MILDRED COATE
Club Basketball Team
ELIZABETH COGGINS
Club Basketball Team

HELEN KILLEBREW
Club Basketball Team
HENRIETTA LINDSEY
Club Basketball Team
KATRINA OVERALL
Club Basketball Team

LOUELLA WHORLEY
Club Basketball Team
ANITA WILLIAMS
Club Basketball Team

PANTHER LETTERS

VIRGINIA COLE
Club Basketball Team
MARIE DOWELL
Club Basketball Team
SARAH FARRAR
Club Basketball Team
DAWN FLANERY
Club Basketball Team

LUCY HERNDON
Club Basketball Team
MAUD HOLBERT
Club Basketball Team
LOUISE MALLORY
Club Basketball Team

MAE MOHLER
Club Basketball Team
JEANETTE PATTON
Club Basketball Team
ADNE WOOD
Club Basketball Team

REGULAR LETTERS

BESS ALLEN
Winner of Tennis Tournament
ANNIE GLENN BROWN
Club Basketball Team
JESSICA JORDAN
Record in Swimming
Club Basketball Team
SARA MAGILL
Club Basketball Team

SUSIE V. McLEMORE
Club Basketball Team
LOIS McMANUS
Winner of Swimming Meet
ANN MORRIS
Club Basketball Team
MARGERITE NOOJIN
Club Basketball Team

LOUISE OWENS
Club Basketball Team
SADIE ROSENDALE
Record in Swimming
PEARL WEBB
Club Basketball Team



ANNE MORRIS *Forward*
 DAWN FLANERY *Sub-Forward*
 VIRGINIA COLE *Sub-Guard*
 SUSIE V. MCLEMORE *Left Side Center*
 JEANETTE PATTON *Sub-Jumping Center*

ADNE WOOD *Guard*
 Captain

x x x

LUCY HERNDON *Sub-Side Center*
 MAE MOHLER *Guard*
 ANNIE GLENN BROWN *Right Side Center*
 SARA MAGILL *Forward*
 LOUISE OWENS *Jumping Center*



REGULAR BASKET-BALL TEAM

Bottom Row

ANNE MORRIS Forward
 PEARL WEBB Side Center
 MARGUERITE NOOJIN
 (C) Side Center
 SARA MAGILL Forward

Top Row

ANNIE GLENN BROWN Guard
 JESSICA JORDAN Side Center
 SUSIE V. MCLEMORE Guard
 LOUISE OWENS Jumping Center



PANTHER BASKET-BALL TEAM

Front Row

LOUISE MALLORY Side Center
 SARAH FARRAR Side Center
 MAE MOHLER (C) Guard
 DAWN FLANERY Forward
 MARIE DOWELL Forward

Back Row

VIRGINIA COLE Guard
 ADNE WOOD Guard
 MAUDE HOLBERT Side Center
 LUCY HERNDON Side Center
 JEANETTE PATTON
 Jumping Center



ATHENIAN BASKET-BALL TEAM

Front Row

HENRIETTA LINDSLEY Side Center
 LILLIAN BROWER Guard
 MILDRED COATE Forward
 AGNES MCCONNICO Side Center

Back Row

LUELLA WHORLEY Forward
 ELIZABETH COGGINS (C) Guard
 ANITA WILLIAMS Jumping Center
 SARAH HETHERINGTON Guard
 GERTRUDE OFFICER Jumping Center

Not in the Picture

HELEN KILLEBREW Side Center
 MARY GWATHMEY Guard
 KATRINA OVERALL Forward

Captains



Records for Basket-Ball Games

PANTHERS VS. REGULARS	November 26, 1914
Score.....Regulars	19 Panthers..... 8
ATHENIANS VS. REGULARS	December 12, 1914
Score.....Regulars	28 Athenians..... 2
ATHENIANS VS. PANTHERS	January 16, 1915
Score.....Panthers	19 Athenians..... 8
ATHENIANS VS. REGULARS	February 6, 1915
Score.....Regulars	30 Athenians..... 9
ATHENIANS VS. PANTHERS	February 13, 1915
Score.....Panthers	23 Athenians..... 8
PANTHERS VS. REGULARS	February 20, 1915
Score.....Panthers	19 Regulars..... 13
PANTHERS VS. REGULARS	March 25, 1915
Score.....Regulars	15 Panthers..... 13

Points Made on Baskets During Year.	
SARA MAGILL	53
ANN MORRIS	49
DAWN FLANERY	48
MARIE DOWELL	17
MILDRED COATE	15
VIRGINIA COLE	10
KATRINA OVERALL	7
MAE MOHLER	7
MARGUERITE NOOJIN	3
LOUELLA WHORLEY	3
ANNIE GLENN BROWN	2
ELIZABETH DRAKE	2
Total	216



Cheer
Leader
AND
Mascots

Records for Basket-Ball Games

x x x

PANTHERS VS. REGULARS	November 26, 1914
Score	Regulars 19 Panthers 8
ATHENIANS VS. REGULARS	December 12, 1914
Score	Regulars 28 Athenians 2
ATHENIANS VS. PANTHERS	January 16, 1915
Score	Panthers 19 Athenians 8
ATHENIANS VS. REGULARS	February 6, 1915
Score	Regulars 30 Athenians 9
ATHENIANS VS. PANTHERS	February 13, 1915
Score	Panthers 23 Athenians 8
PANTHERS VS. REGULARS	February 20, 1915
Score	Panthers 19 Regulars 13
PANTHERS VS. REGULARS	March 25, 1915
Score	Regulars 15 Panthers 13

Points Made on Baskets During Year.

SARA MAGILL	53
ANN MORRIS	49
DAWN FLANERY	48
MARIE DOWELL	17
MILDRED COATE	15
VIRGINIA COLE	10
KATRINA OVERALL	7
MAE MOHLER	7
MARGUERITE NOOJIN	3
LOUELLA WHORLEY	3
ANNIE GLENN BROWN	2
ELIZABETH DRAKE	2
Total	216



Cheer
Leader
AND
Mascots

Entries for Tennis Tournament

✕ ✕ ✕

ATHENIANS	<i>Points</i>
SARAH ALFORD.....	2
LOUISE BENEDICT.....	3
DOROTHY FAIN.....	2
ELIZABETH HART.....	2
GRACE LANDRITH.....	2
HENRIETTA LINDSLEY.....	2
PAULINE NATHAN.....	7
GERTRUDE OFFICER.....	2
BEVERLY ORCHARD.....	2
KATRINA OVERALL.....	2
LUELLA WHORLEY.....	2
FRANCES WILLIAMSON.....	2
MARTHA WINN.....	3
Total.....	33

PANTHERS	<i>Points</i>
AUBAN BLAKE.....	2
DOROTHY BROBST.....	2
VIRGINIA COLE.....	2
MARIE DOWELL.....	2
MARY HILL.....	2
VIVIAN HOLMES.....	2
FLORENCE LANGWORTHY.....	2
LOUISE MALLORY.....	2
MAE MOHLER.....	2
JEANETTE PATTON.....	2
OLIVE PEPPER.....	2
ELIZABETH PRINCE.....	2
DAMARIS SMITH.....	2

	<i>Points</i>
LUCILE SPENCE.....	2
HELEN WALLACE.....	2
LOUISE WELLS.....	2
NINA WHEELER.....	2
LILLIAN BYRD WHITESELL.....	6
EDITH WILLIAMSON.....	2
Total.....	28

REGULARS	<i>Points</i>
BESS ALLEN.....	14
CHITA BEASLEY.....	2
VIRGINIA CARMICHAEL.....	2
CLARA GRAHAM.....	2
RUTH GRAHAM.....	2
MARY TYSOR.....	2
MARY LOUISE HARDIN.....	2
ISABEL HARRISON.....	2
FLORENCE HULL.....	2
JESSICA JORDAN.....	2
MARY D. LEWIS.....	2
LOIS McMANUS.....	2
HENRIETTA MURPHY.....	2
MARGUERITE NOOJIN.....	2
HARRIET OVERTON.....	2
LOUISE OWENS.....	2
EFFIE RUTHERFORD.....	3
PEARL WEBB.....	2
GERTRUDE WILLIAMS.....	2
Total.....	51



HORSE BACK CLUB



TENNIS COURTS



BASKET-BALL FIELD

Entries for Swimming Meet

PANTHERS		Points
HELEN ELIZABETH BIERCE.....	20	
AUBAN BLAKE.....	4	
LUCY HERNDON.....	4	
MAUD HOLBERT.....	11	
JEANETTE PATTON.....	17	
ADNE WOOD.....	4	
Total.....	60	

REGULARS		Points
DOROTHY BAKER.....	20	
CHITA BEASLEY.....	9	
FRANCES HAYES.....	2	
JESSICA JORDAN.....	46½	
MARY MALONE.....	9	
SUSIE V. McLEMORE.....	9	
LOIS McMANUS.....	2	
HELEN MEINTS.....	95	
ALICE MILLHOUSE.....	12	
MARGUERITE NOOJIN.....	17½	
LOUISE OWENS.....	24½	
LADY ROSENDALE.....	18	
ESTHER SAGER.....	38	
MILDRED SWARTZBAUGH.....	9½	
	20	
Total.....	323	

SWIMMING EVENTS AND WINNERS

- I 50-FOOT SWIM ON FRONT—*First Class*—
 I Jordan
 II McManus
 III Noojin
- II UNDER WATER SWIM—
 I McManus
 II Malone
 III Owens
- III PLAIN DIVE—*First Class*—
 I Meints
 II Jordan
 III Noojin—Millhouse
- IV 50-FOOT SWIM ON BACK—*Second Class*—
 I Baker
 II Bierce
 III Beasley
- V 50-FOOT SWIM ON BACK—*First Class*—
 I McManus
 II Holbert
 III Jordan

- VI PLAIN DIVE—*Second Class*—
 I Beasley
 II Bierce
 III Baker
- VII PLUNGE FOR DISTANCE—
 I Rosendale
 II McManus
 III Swartzbaugh
- VIII SWIM FOR FORM—*First Class*—
 I McManus
 II Noojin
 III Jordan—Sager
- IX 100-FOOT SWIM ON FRONT—
 I Jordan
 II Rosendale
 III Patton
- X 50-FOOT SWIM ON BACK—*Second Class*—
 I Baker
 II Swartzbaugh
 III Bierce
- XI FANCY DIVES—
 I McManus
 II Owens
 III Meints
- XII 100-FOOT SWIM ON BACK—
 I McManus
 II Millhouse
- XIII SWIM FOR FORM—*Second Class*—
 I Bierce
 II Baker
- XIV LIFE SAVING—
 I McManus
 II Rosendale
 III Sager
- XV SWIM FOR DISTANCE—
 I McManus
 II Patton
 III Swartzbaugh

SWIMMING RECORDS

50-foot swim, front.....	14 seconds.....	Jessica Jordan
Under water swim.....	96 feet.....	Lois McManus
50-foot swim, back.....	16 seconds.....	Lois McManus
Plunge for distance.....	38 feet, 5½ in.....	Sadie Rosendale
100-foot swim, front.....	33 seconds.....	Jessica Jordan
100-foot swim, back.....	37 seconds.....	Lois McManus
Swim for distance.....	3 miles, 235 ft.....	Lois McManus



GAMES



RELAY RACE



FENCING CLASS



GYM CLASS



DANCING CLASS







W.-B. FORMATION



LOOKING THRU THE ACADEMIC DOORWAY



ONE OF THE PEMBROKE PORCHES



RECREATION HALL



Spring Gardening Class

MEMBERS

LIZZIE D. ALEXANDER
 ANGIE AMMAN
 DOROTHY DUNLAP
 MARGARET GALBRAITH
 MARY LOUISE HARDIN

MISS EARLE.

FRANCES HAYES
 ANGIE LA'VEER
 LOIS McMANUS
 EDITH MILLER
 FRANCES MULLIKEN

ELIZABETH MURPHY
 ETHEL OVERSTREET
 ANNIE PUTNAM
 GERTRUDE ROOSE
 GLADYS SAPP

SYBIL SMITH
 FRANCES SYKES
 JESSIE WHITESELL

Instructor



Aus der Jugendzeit, aus der Jugendzeit, Klingt ein Lied mir immerdar,
 O wie liegt so weit, O wie liegt so weit, Was mein einst war!

FR. RUCKERT.

DATE	NAME	HOME	BIRTHDAY ANNIVERSARY	HAPPY THOUGHTS
3- Jan	Mary Pierce	Texas	Texas	Texas!!! 339
June 8	Jane Taylor	Bull Horse Kearney	Feb. 10	Write "My heart", with a my left hand
June 8	Corinne Smith	Anywhere	Leaf Year	With my right hand I wish I had a "what ruffles does Adre Crocket!"
Jan 12	Adre Wood	Hellena, Ark	April Fool	Adre Wood Crocket!"
Jan 16	Rose Brown	Show me!! State	Dec 33	Adre Wood Crocket!"
Feb. 1	Martha Emison	in my Hartom!	September	Adre Wood Crocket!"
Feb. 1	Mary & Lewis	Ill	Nov. 14	Adre Wood Crocket!"
Feb 18	"Jep." Jordan	Swimming Pool	27 of Feb Hartom	Adre Wood Crocket!"
Mar 1	Jessie Patton	Center	Anniversary Fourth of	Adre Wood Crocket!"
Mar 15	Jessie V.M. Lamore	Heronholm Nebraska	July	Adre Wood Crocket!"
Mar 15	Kathina Overall	Michigan	Every Day	Adre Wood Crocket!"
Feb 23	Evelyn Bush	Prince is Columbus	Halloween	Adre Wood Crocket!"
Mar 7	Marquise Hojier	office	When she met	Adre Wood Crocket!"
Mar 20	Margaret Acker	Paris	7 P.M. except Wed.	Adre Wood Crocket!"
Mar 31	Reynold Sullivan	Post Office	Never	Adre Wood Crocket!"
Mar 12	Alexandra Phelps & Child	with happy Margaret Acker	with and	Adre Wood Crocket!"

Get Acquainted

You Want the Best—

In every walk of life

FOR USE WHEN NECESSARY

YES, BUT DON'T
FALL TOO HARD
OR WE'LL GO ON
A TEAR!

ANNOUNCEMENT EXTRAORDINAIRE!! HERE'S TOMMY
EARLE WHO IS AS SMART AS SHE IS PRETTY. IN
CHEMISTRY SHE IS A MIRACLE. AS TO BOTANY SHE
IS THE FAIREST FLOWER OF THEM ALL.

FULL HARD
PAULINE WE'RE
OFFERING
THIS TRUTH!



"Good"

*5 or 7 years
experience*

People You Probably Know

WARD-BELMONT
SCHOOL OF MUSIC

Charmingly Illustrated

Stands the Strain!

Aint It Awful?



She's not wrong



"The Man of the Moment"

The World's Best

"A Dream of Beauty"

the World's Most Intelligent Monkey

*It's not
very pretty but
he do so. right
outs.
a la Florence Nightingale*



EAGLE
Eyes



the maddler.

GIRLS-Listen!

Preaching and Practice

There's Nothing Like It



THE ORGAN
GRINDER

In the Days When We Were Young

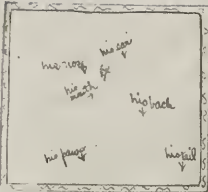

"TOWSER"
PROP. OF
LENA FITE.

One out _____ 101
Name _____
Paper _____
Signed _____



Junior (after two months) of
wonder when this blamed thing's again
to start.

LEST WE
FORGET

You can get one of these



Have you ever
Seen any thing
like this?

yes - but must study it
The afternoon
If you owe no ex. laundry

WARD-BEAMONT

RECEIVED OF NASHVILLE, TENN. Dec. 12 1915

Senior Class

100.00
2.00
5.00
8.00

DOLLARS

THE WARD-BEAMONT SCHOOL

By A. P. ...



THIS WILL
TAKE YOU TO
SENIORVILLE



OUR OLD
FRIEND

LUCILE SPENCE



SEPT.

-AND-

JUNE

GOOD MORNIN!

Notice!

RUTH

All for \$3.00

Sport Page

Marjorie



SOME OF OUR FRIENDS AT WARD-BELMONT

Alexandra



Katrina



ELIZABETH



Hazel



Leah

Norma



BESS



NELLE

Bessie

Gladys



Edna

Jordan



Ethel



Jimmie



Virginia



Annie



Lucy



Dolly

WANTED

WANTED

GET-RICH-QUICK

Advice

THE BEST THING

JOHN BUNNY HIMSELF

THRILLS. SENSATIONS

TO KNOW where The Seniors went.

American Beauties

Something Different

WORLD LETTERS

AN IDEAL!

Sunshine

Unexpected!

Boys!

Stationery

The Livest Magazine in America

"POP"

Our Wonderful Night

TO KNOW when The Commercial GLUB ARE GOING TO QUIET DOWN.

OPPORTUNITIES

"THURS. TO COME"

TO GO TO WEST- END TO CHURCH.

A Fine Time

A Boy Worth Having
ety
ower
Speed
Beauty
Economy

"IDLE REST"

An Incredible Review

"Bulldog"

Great Time Saver

LUCKY STRIKE

GAYETY

PERSONAL GLIMPSES

A naval officer
FIRE-ALARM ???

SUGGESTIONS

Telephone Call

Business Protection.

Candies

Car

The Love

"HAWK"

GUNN

Just the Thing.

MALE HELP WANTED.

DIAMONDS

TIPPERARY

TWO DATES A WEEK

NASHVILLE, TENN.

The World's Best
Marriage License

No. 769 NASHVILLE, TENN. March 1, 1915

WARD-BELMONT

PAY TO THE ORDER OF Mrs. Belmont

amount of one million DOLLARS

FOR Personal Use

John W. Rockefeller



HOLIDAY!!

STUDENTS RECITALS?

Grape Juice

A Pleasant Surprise.
Wanted Ideas

SA COMMODORE

SOCIAL-S

Entertainments

7 Trips

Thanksgiving
2nd date

70 we are in
more holiday.
St. Washington
Birthdays



DBS

Order of Dancing

- 1. THOMPSON Susie V.
- 2. WARD Hazel
- 3. THOMPSON Alva
- 4. WARD Edith
- 5. THOMPSON Corinne S.
- 6. THOMPSON Sadie R.
- 7. WARD Seessume
- 8. WARD Marie M.
- 9. WARD Elizabeth
- 10. THOMPSON Mavis
- 11. THOMPSON Alva
- 12. WARD Myrtle
- 13. THOMPSON Wilfred
- 14. THOMPSON Rena
- 15. WARD Seessume
- 16. WARD Edith

more fun to be
Masked



which is such
not for me
much



Off on a picnic.

Good Eats!!
Mrs. Sees's
orchestra



Fun!!!

A few notables at Ward- Belmont-

How small
must I stand

I just can't
quite
grasp
it
to
be
like
you



into the
light
before-

She really hasn't
she knows more
in your world-



The morning
Mr. St. John
found a dog in a class
of 99 girls, he noticed
that he could not arrange
the full dog group with
him in his office-



You going to the
school? I think the
religion they teach
not that that you
don't have to say
it in prayer

Be this is one of our rarest
specimens we have put her in
a glass case for safe keeping-

There is the girl
who was put
in the glass
case for
her own
protection



She is the girl
who never came
to church-



This is the girl who was
help up with Mr. Belmont.



The girl is not to be put
in under the radiator
to be kept warm
to be kept warm

See America-



Prettiest
MLLE. SANSOT



Best Natured
MRS. McCOMB



Most Popular
MISS SISSON



Most Attractive
MISS APPLEBEE



Strictest
MISS HEFLEY



Most Dignified
MISS B. L. MAXWELL



Most Undignified
MR. HENKEL



Best Poised
MRS. BLANTON



Most Original
MISS ROSS



Most Sarcastic
MISS EARLE



NORTHERN GIRL
Miss Laureame Royer



SOUTHERN GIRL
Miss Dollie Post



EASTERN GIRL
Miss Evelyn Hageman



WESTERN GIRL
Miss Cecil Lewis

WEATHER
FAIR AND FOGGY

THE BUBBLE

BURSTS ON UNSUSPECTING READER

PATRONIZE
OUR ADVERTISERS

CIRCULATION: That's Our Business

ASSOCIATED WITH THE PRESS

SOME HAIRCUT

For the first time this year, Ward-Belmont has been afflicted with a strange looking head, it being on the person, or rather, plainly speaking, we refer to the head of Mary Lewis. The job, it is said was undertaken by about six tonsorial experts, some of whom are known about the school, and the results showed it.

It is rumored that the instruments used were the lawn trimming shears, a mower, and a horse clipper, but from more reliable sources it was ascertained that the means consisted of one good, old-fashioned, well-tempered scissors. At any rate, the job was done well.

A NEW CHEF

Feeds us like we're almost humans.
Rejoice and be exceedingly glad!

At last Ward-Belmont girls can let their appetites out to their full limit. Some limit!

Chicken salad Monday, fruit salad Tuesday, ham and eggs for breakfast Wednesday and the heavens have not fallen yet, but we're expecting it any moment.

SPRING IS HERE!

And the next day it rained!

EXTRA—SPECIAL

Graft and Bribery Suspected

Overall, the candidate for the editor of "Milestones" was seen to give her place at the drinking fountain on a hot day last week to a freshman. The occurrence shows how a candidate will stoop to gain a vote.

Death Notice

On the 25th of May, the most honorable, illustrious class of 1915 will be no more. Few of its members are to be scattered among the various colleges.

Generosity Goes Unrewarded

Miss Hefley regrets her largesse to the extent of \$13.60.

Receiving a parcel post package of drugs, cologne and various other "patents" and finding it too much for personal use, Miss Estelle Hefley opens her heart and her present to pupils, teachers and John. But alas! her purse must open also! A bill from a druggist—"parcel sent by mistake"—and Miss Hefley draws a lemon—and a check!

SPORTING SECTION

Amidst great cheering from a crowd numbering a million or less, the Regulars won from the Panthers the championship in basketball. Success was attributed to the fact that their ties were of such vivid hues that the Panthers were dazzled by their brilliancy.

Where's the center of population around here?
Wha'd'ye mean? Where's the population the densest?

What's that?

Oh, never mind, I guess its the thickest here.

DIVORCE PROCEEDINGS

Ward-Belmont Found to be a Second Reno

The fite between the waist and skirt revealed before the public eye!

It is no longer a secret—everybody knows it. The President of the Tennessee Club brings disgrace to the ranks, though Miss Hefley attempted a compromise. However, the matter had proceeded too far. We regret very much this sad state of affairs, but let it serve future husbands as an example not to stint on pin money.

CLUBS



Cotillion Club

Colors—Yellow and white.

OFFICERS

JACK GRAHAM	President
TOM GRAHAM	Vice-President
BILL McLEMORE	Secretary
DON SMITH	Treasurer

MEMBERS

MAX ASHER
BOB BUSH
JACK GRAHAM
TOM GRAHAM
LIEUTENANT HARDESTY
SI HIGGINS
SAM LOVE
BILL McLEMORE
BOB MOHLER

MARIO MOHLER
MACK MORROW
BILLY PAYNE
BOB PRINCE
HAL ROBINSON
LYNN ROSENDALE
DON SMITH
IKE SWARTZBAUGH
JACK THORNTON



COTILLION CLUB



ELICE MILLHOUSE

HELEN HEINTS

ISABEL HARRISON

CHARLOTTE HARRISON

LUCY HERRISON

ETHEL FULKERSON

ALEXANDRA FIELD

MAE MILLER

SUDAN BLAKE

MARGUERITE MODOIN

HELENOSA BROWN

MILDRED HILL

ELIZABETH PRINCE

MARGENGE WINNIM

MAUDE HOLBERT

JESSIE JORDAN

ELLEN RODDY

MILDRED SMITZMAN

MARGUERITE BYRNE

DOROTHY BROBT

ARNE WOOD

JUDITH PRINCE

BARRIE MAGILL

LUCILE HEATH

THEO PETTY

COVIANE WOOTEN

V.I.V.

Riding Club

x x x

OFFICERS

CORINNE WOOTEN	<i>President</i>
RUTH MONTGOMERY	<i>Treasurer</i>
EDITH WILLIAMSON	<i>Secretary</i>

MEMBERS

ANGELINE AMMANN	HELEN MEINTS
MADLINE AKINS	ANN MORRIS
BESSIE BLAKE	ALMA MORAWITZ
HERMOSA BROWN	JANE MILLER
HELEN BRUCE	HENRIETTA MURPHY
EVELYN BUSH	ELIZABETH MURPHY
MILDRED BECKER	VELMA RIEDEL
VIRGINIA COLE	MAUDE SUTTON
JAY CARRAN	LOUISE WARTEN
SARAH FARRAR	CORINNE WOOTEN
LUCILE FULKERSON	RHEA O'HOLLAND
MARGARET GALBRAITH	ETHEL OVERSTREET
CLARA GRAHAM	LOIS OVERSTREET
FRANCES HENDERSON	FRANCES MULLIKEN
MAUDE HOLBERT	RUTH MONTGOMERY
LUCY HERNDON	DAMARIS SMITH
JESSICA JORDAN	VIRGINIA SCHENK
EDNESS KIMBALL	LOUISE RAABE
ELLA MCKENNY	EDITH WILLIAMSON
	ANITA WILLIAMS

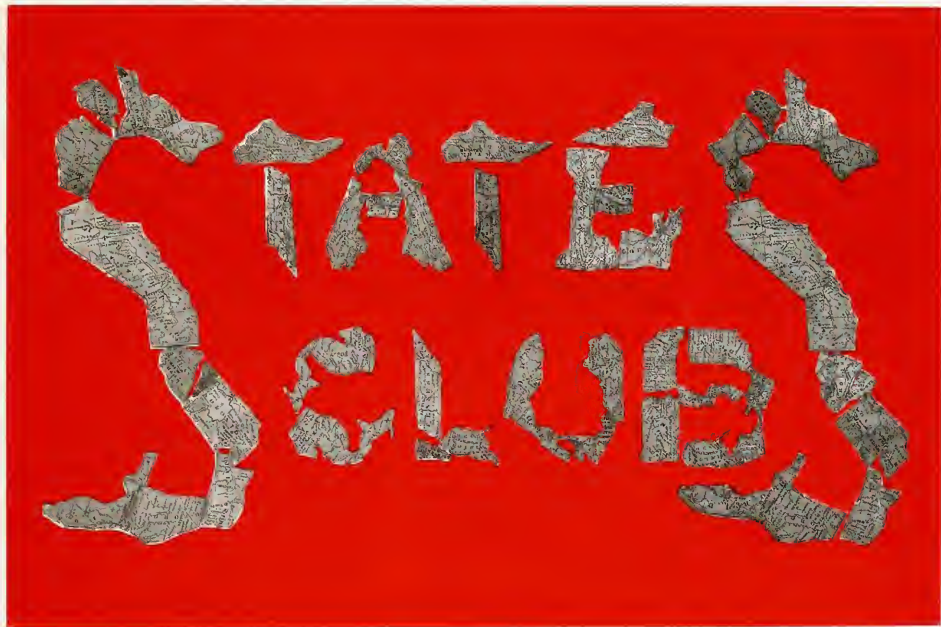

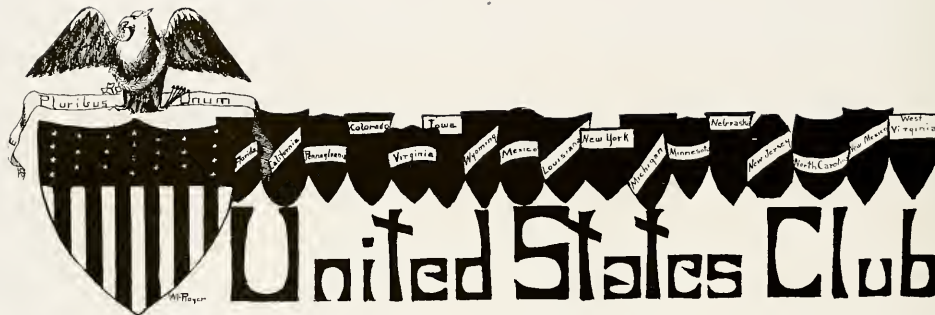

Colors—Red, white and blue.

Flower—The goldenrod.

Motto—E Pluribus Unum.

OFFICERS

LAUREAME ROYER (Minnesota)
 EDNESS KIMBALL (Wyoming)
 RUTH KNIGHT (Florida)
 ERMA JAENKE (Louisiana)

President
Vice-President
Secretary and Treasurer
Sergeant-at-Arms

MEMBERS

HAZEL ANDERSON	Virginia	MARIE MERTZ	New York
FLORENCE BECKER	Colorado	CHARLOTTE MILLER	Pennsylvania
GLADYS BELL	Florida	MARY MILLENDER	North Carolina
BARBARA BYRNE	West Virginia	MAE MOHLER	Mexico
ESTHER CREEDE	New Jersey	THELMA MOHLER	Mexico
DOROTHY DUNLAP	Michigan	ETHEL OVERSTREET	Florida
MARGARET FURBEE	West Virginia	LOIS OVERSTREET	Florida
MARGARET GALBRAITH	Nebraska	ANNE PUTNAM	Louisiana
BERTHA HOFFMAN	Colorado	LOUISE RAABE	Florida
MYRTLE HOFFMAN	Colorado	LUCY RAY	California
MAUDE HOLBERT	Louisiana	LAUREAME ROYER	Minnesota
ERMA JAENKE	Louisiana	ESTHER SAGER	New Mexico
EDNESS KIMBALL	Wyoming	VIRGINIA SCHENK	West Virginia
RUTH KNIGHT	Florida	BESSIE SURFACE	Virginia
FLORENCE LANGWORTHY	Pennsylvania	ANNA WARD	California
CECIL LEWIS	Colorado	ESTHER WRIGHT	Iowa
BERTINE MCCRAY	Michigan	JONE ZIGLER	Louisiana



Colors—Yellow and white.

Flower—Cactus.

Motto—"L-o-y-a-l-t-y."

OFFICERS

MARY PIERCE	<i>President</i>
ELIZABETH WOLFE	<i>Vice-President</i>
GLADYS WOLFE	<i>Secretary and Treasurer</i>

MEMBERS

AUDREY ADICKS
 ALYMER ALLEN
 AUBAN BLAKE
 DORA BOWMAN
 FLURIE BREWSTER
 MABEL BUNCH
 BESS BURTS
 MARGARET CHAMBERS
 MARION CONLEY
 HELEN CORLEY
 RUTH CORLEY
 LOUISE CRAIG
 ARCHIE CROWLEY
 PAULINE DAVIS
 MARIE DOWELL
 BERNICE GETZENDANER
 GLADYS GLOYER
 MARY LOUISE HARDIN
 JESSICA JORDAN

HELEN LOCKWOOD
 FRANCES MCBRIDE
 SYBIL MCCLELLAND
 EDITH MILLER
 JANE MILLER
 ANNE MORRIS
 ANNETTE MOORE
 ALICE MAE NICHOLSON
 MARY PIERCE
 DOLLY POST
 MARJORIE PEERS
 THEO PETTY
 MATTIE WILLIE RATCLIFFE
 MATTIE LEE REIB
 PAULINE RICHOLT
 HALLIE ROMINGER
 LEGONA ROMINGER
 GRACE POWELL
 MARGARET RUSSELL
 GLADYS SLADE

MARGARET SLEDGE
 ESTHER LEE SMITH
 LUREN SMITH
 AILEEN STEWART
 IRENE SATILEY
 GYPSY SULLIVAN
 LILLIAN TAYLOR
 LIDA TUCK
 GRACE TWYMAN
 MARTHA TWYMAN
 MINERVA WATTS
 FAY WALL
 GRACE WEAR
 JENNIE WHITE
 GERTRUDE WIGGINS
 OPAL WOODLEY
 ELIZABETH WOLFE
 GLADYS WOLFE
 EMMA WILSON



ILLINOIS

OFFICERS

GLADYS SAPP *President*
ANGIE LA TEER *Vice-President*

MEMBERS

ANGELINE AMMON	CHARLOTTE LAWNIN
DOROTHY BAKER	ANGIE LA TEER
BESS BEAR	HELEN MARTIN
HELEN ELIZABETH BIERCE	HELEN MEINTS
PEARL BLACKBURN	FRANCES MULLIKEN
DOROTHY BROBST	ROBILEE PATRICK
MARGARET CHIPPERFIELD	JEANETTE PATTON
GLADYS CLARK	IRENE PORTER
ELIZABETH COPE	MILDRED PRICE
VERDA GRIFFIN	HELEN REICHERT
GURNITH GUTHRIDGE	GLADYS SAPP
HAZEL HALL	SYBIL SMITH
CHARLOTTE HARRISON	ELEANOR STEENBURG
ISABEL HARRISON	PAULINE STEENBURG
ESTHER HEADLEY	MIRIAM STRAUSS
FLORENCE HULL	EILEEN SYPE
ELIZABETH HULL	EULALIA WARD
LILLIAN JENKINS	GLADYS WIGGINS
ELIZABETH LEITZBACH	



Colors—Purple and gold.

Motto—Find a smile.

Flower—Violet.

OFFICERS

LENA FITE	President
SALLIE MAUDE RAY	Vice-President
CHITA BEASLEY	Secretary
LUCILE SPENCE	Treasurer
MISS APPLEBY	Sponsor

MEMBERS

FLORENCE ADAMS
 MARGARET ANDERSON
 MARTHA ASHBY
 MARGARET BARKER
 MARIONNE BARNETTE
 CHITA BEASLEY
 BESSIE BLAKE
 ANNIE GLENN BROWN
 MILDRED BURROUGHS
 MARY ELIZABETH BUSH
 ELIZABETH CALDWELL
 VIRGINIA CARMICHAEL
 ORA CHATTIN
 DELLA CLAYTON
 LUCY CLOUD
 MYRTLE CONYERS
 LILLA DAYENPORT
 MARY DICKERSON
 RUTH ECKLES
 PAULINE EWELL
 LEWELLYN EWING

ALEXANDER FEILD
 LENA FITE
 NELL FITE
 SUSAN GLENN
 FANNIE GLASS
 HETHA HARDEMAN
 FRANCES HAYES
 FRANCES HENDERSON
 MARY HICKMAN
 IRENE KNOX
 SARAH LEACH
 MARY DANCE LEWIS
 MARION MALONE
 SARAH MAGILL
 SESSUMS MCCOY
 OCTA McDONALD
 MAUDE MCKIBBON
 VIRGINIA MCLEAN
 LOIS MCMANUS
 HARRIET OVERTON
 CORA PALMER

RUTH PITTS
 MAGNES PUCKETT
 SALLIE MAUD RAY
 AMELIA NELL RAY
 ELLEN RODDY
 LENA SHIRLEY
 JULIA SIMMONS
 LUCILE SPENCE
 SARAH SUDEKUM
 JANE TAYLOR
 CORNELIA THOMAS
 KATHRYN TIMBERLAKE
 EDITH WARREN
 ANNIE WEBER
 PEARL WEBB
 NINA LOYD WHEELER
 LILLIAN BYRD WHITESELL
 JESSIE WHITESELL
 GERTRUDE WILLIAMS
 FRANCES WILLIAMSON
 AGNES WITHERINGTON

NASHVILLE

MEMBERS

SARA ALFORD
 MILDRED ANDREWS
 VIRGINIA ARMISTEAD
 HELEN ARNOLD
 EMMA MORROW AITCHISON
 LOUISE BENEDICT
 IDA BLANTON
 FRANCES BOND
 ELLENE BRACKIN
 DOROTHY BRANDON
 EYA LEE BROWER
 LILLIAN BROWER
 MACKWILL BUSH
 MARY ELIZABETH BUSH
 ALLYE BERRY CAMPBELL
 ANDREW CLARK
 RACHEL CLEMENT
 MILDRED COATE
 MARY HARRIS COCKRILL
 ELIZABETH COGGINS
 MABEL COHN
 IRENE COLE
 JOSEPHINE COLE
 LAURA CONGER
 MABEL COOK
 JUANITA COOPER
 MARGARET COOPER
 RUTH COWDEN
 JANE DOUGLAS CRAWFORD

MARY LOUISE CRAWFORD
 ELIZABETH CROCKETT
 RACHEL CRUTCHFIELD
 FRANCES DAVIES, *Sergeant-at-Arms*
 SARAH DAVIS
 MILDRED DERRYBERRY
 MARY RUTH DOBSON
 ALBERTA DOUGLAS
 ELIZABETH DRAKE, *Secretary*
 DOROTHY FAIN
 MARTHA FRANKLIN
 ADDIE BELLE GARY
 CELIA GOLDNER
 IRENE GOLDNER
 KATE GRAINGER
 AVON HAIL
 LUCILE HAILEY
 ELIZABETH HART
 CLARA HARVEY
 SYLLA HARVEY
 MARTHA HAYES
 SARAH HETHERINGTON
 LUCILE HDLMAN
 MARY KATE HOPKINS
 ANNIE HOUSE
 HELEN HOWSE
 MYRA HUDSON
 JOSYE KAHN

HILDA KAHN
 CORNELIA KEEBLE
 HELEN KELLEY
 HELEN KILLEBREW
 MARTHA KILLEBREW
 LINDA LANDIS
 GRACE LANDRITH
 MARION LEFTWICH
 GRACE LILLY
 MARTHA LINDSEY, *Vice-President*
 HENRIETTA LINDLEY
 ELSIE LOWENSTEIN
 DOROTHY MAYO
 AGNES MCCONNICO
 EMILY MILLS
 CAROLYN MINTON
 GEORGIA MIZELL
 MARGARET MORROW
 RUTH MOSS
 PAULINE NATHAN, *Treasurer*
 ELIZABETH NEIL
 GERTRUDE OFFICER
 BEVERLY ORCHARD
 KATRINA OVERALL, *President*
 RUTH PARKER
 BERTIE PARKS
 MARTHA PARMAN
 HAZEL PATTERSON

MYRTLE PHILLIPS
 ELIZABETH PRUETT
 SARAH PRYOR
 LOUISE REGEN
 MARTHA REGEN
 FAY RIMMER
 VERA SATTERFIELD
 BEULAH SAWYER
 VANCE TALBOT
 SALLIE TIPPENS
 DETLA TOOTHACTE
 OLIVIA TRABUE
 ANNIE MAE UNDERWOOD
 MARTHA VAUGHN
 BOBBIE WALKER
 ELIZABETH WASHBURN
 MARIE WEIL
 MARTHA WELBURN
 MARY WHEELER
 BESSIE WILLIAMS
 MARTHA WINN
 CATHERINE WINSTEAD
 LUELLA WORLEY
 ANITA WILLIAMS
 DOROTHY WINTON
 REBE YEATMAN
 KATHLEEN YOUNG
 BEATRICE ZANDER



Colors—Red and white.

Motto—Eat, drink and be merry.

Flower—Apple blossom.

OFFICERS

MARTHA BUZBEE	<i>President</i>
KATHERINE WALDENBERGER	<i>Vice-President</i>
ELIZABETH COOLIDGE	<i>Secretary</i>
MARY BELL HIGGINS	<i>Treasurer</i>
ADNE WOOD	<i>Sergeant-at-Arms</i>
MISS MARY FLETCHER COX	<i>Sponsor</i>

MEMBERS

PRISCILLA ARMSTRONG
 EUGENIA BLOCK
 MARTHA BUZBEE
 MARY KIM CARRIGAN
 ELIZABETH COOLIDGE
 VIRGINIA DRIVER
 MARY BELL HIGGINS
 PHYLLIS HOFFMAN

VIRGINIA IRVING
 LOUISE MALLORY
 ZELDA SCHNABAUM
 THEOLA SIMMONS
 ANNA SMEED
 KATHERINE WALDENBERGER
 HORTENSE WINHAM
 ADNE WOOD



Flower—Corn-flower.

Motto—Who's here? We're here!

Colors—Maize and blue.

OFFICERS

ELIZABETH PERKINS	<i>President</i>
MILDRED HILL	<i>Vice-President</i>
EVELYN HAGEMAN	<i>Secretary</i>
LUCILE PRIDDY	<i>Treasurer</i>
DOROTHEA SMITH	<i>Sergeant-at-Arms</i>
MISS BERTHE PERKINS	<i>Sponsor</i>

MEMBERS

AILEEN BIGGS	ELIZABETH PERKINS
HELEN BRUCE	JEAN PERRY
MARTHA EMISON	LUCILE PRIDDY
ESTELLE GERBER	MILDRED REID
FLORENCE GRAVES	MARIAN RITCHIE
EVELYN HAGEMAN	DOROTHEA SMITH
MARIE HEINL	JEAN STAPLES
MILDRED HILL	FRANCES SYKES
ALICE MILLHOUSE	NELLE THOMPSON
MISS BERTHE PERKINS	



Colors—Blue and white.

Motto—United we stand; divided we fall.

Flower—Daisy.

HIGGINS

OFFICERS

FRANCES BROOKS	President
ELIZABETH SMITH	Vice-President
KATHERINE BARNETT	Secretary
VIRGINIA HOBBS	Treasurer
Mrs. McCOMB	Sponsor

MEMBERS

GEORGIA ALEXANDRA
 LIZZIE D. ALEXANDER
 MARGARET ASHER
 MARGARET ATKINSON
 KATHERINE BARNETT
 FRANCES BROOKS
 EVELYN BUSH
 GERTIE CARNEAL
 GLENNIE COMPTON
 DAWN FLANERY
 VALERA HARDESTY
 VIRGINIA HAIL
 VIRGINIA HOBBS

NORMA KOPP
 FRANCES LAZARUS
 SARA DIANE MOORMAN
 OLIVE WALTON PEPPER
 EFFIE RUTHERFORD
 MARGARET SHROPSHIRE
 ELIZABETH SMITH
 FRANCES STREET
 MARGARET TALBOTT
 ELLA H. MCKENNEY
 MILDRED WELCH
 WINNIE DAVIS SIMMERMAN
 ADDIE FORMAN YOUNG



Colors—American beauty and white.

Flower—White Rose.

OFFICERS

MARY DAHL TYSOR	<i>President</i>
MARY CLOVER	<i>Vice-President</i>
SADIE ROSENDALE	<i>Secretary and Treasurer</i>

MEMBERS

JAY CARRAN	MILDRED BECKER	GERTRUDE ROOSE
MARY CLOVER		SADIE ROSENDALE
AZORA EARLY		MARY SMITH
ELSA ECKHART		ROSE SNYDER
CLARA GRAHAM		MARY TYSOR
SARAH NILES		MILDRED SWARTZBAUGH

HONORARY MEMBERS

MR. AND MRS. R. G. COX	MISS FLORENCE BOYER	MISS SARAH FRASER
------------------------	---------------------	-------------------



KANSAS

Colors—Black and gold.

Motto—"We are seven."

Flower—Sunflower.

OFFICERS

- ELIZABETH MURPHY *President*
- KATHRYN REDDY *Vice-President*
- ADD A SIMMONS *Secretary*
- HENRIETTA MURPHY *Treasurer*

MEMBERS

- MARJORIE CAMPBELL
- HAZEL FISCHER
- ELIZABETH MURPHY
- ADD A SIMMONS
- HENRIETTA MURPHY
- KATHRYN REDDY
- ETHEL SCHLANGER



ALABAMA

Colors—Red and white.

Motto—To God, thy country, thy friend, be true!

Flower—Goldenrod.

OFFICERS

MABELLE MOORE	<i>President</i>
JORDAN PRINCE	<i>Vice-President</i>
MADLINE WARD	<i>Secretary</i>
MARGUERITE NOOJIN	<i>Treasurer</i>

MEMBERS

MARTHA FARRAR	ELIZABETH PRINCE
ANAWRAY GRISHAM	JORDAN PRINCE
LUCY HERNDON	MAMIE REBMAN
MARION LEWIS	DAMARIS SMITH
MAYBELLE MOORE	MADLINE WARD
RUTH MONTGOMERY	LOUISE WARTEN
MARGUERITE NOOJIN	MATSIE WARTEN



Motto—Dux Femina Facte.

Colors—Red and white.

Flower—Mistletoe

OFFICERS

CORINNE WOOTEN	<i>President</i>
LETITIA CARTER	<i>Vice-President</i>
RHEA O. HOLLAND	<i>Second Vice-President</i>
THERESA FLIPPIN	<i>Secretary</i>
DOROTHY MORROW	<i>Treasurer</i>

MEMBERS

LETITIA CARTER
THERESA FLIPPIN

DOROTHY MORROW
RHEA O. HOLLAND

CORINNE WOOTEN

Ward-Belmont Library

X X X

"The Port of Missing Men"	Ward-Belmont	Studio Classes
"The Flirt"	"Little Wiggins"	Miss Morrison, Miss Sisson and Jeanette Patton, Mae Mohler, Marguerite Noonin
"The Simple Life"	Spring Gardening	
"Two Little Savages"	Lillian Bird Whitesell and Marion Malone	
"The Eyes of the World"	Miss Hefley	Miss Frances
"The Motor Maid"	Helen Arnold	Us at the end of a quarter
"Little Women"	Virginia Driver, Ruth McInnis and Bess Harbeson.	Register in and out
"Treasure Island"	The Postoffice	Go out by rows
"The Spy"	Mr. Hoover	Martha Emison
"Century Readings"	Excess laundry lists	Sociology
"Paradise Lost"	Campused	Harrison, Corley and Crawford
"The Taming of the Shrew"	Miss Hefley and Marie Dowell	Sessums McCoy and Christine Thornton
"Bought and Paid For"	Spring Holiday	Mae Mohler
"The Women We Marry"	Seniors	Rooms at W.-B.
"A Live Wire"	Jane Taylor	Dr. Winkler
"Noble Six Hundred"	Jeanette Patton	George Killebrew
"Castles in Spain"	Pauline Ewell	9:45
"The Long, Straight Road"	To Chapel	"Wear full uniform"
"The Heart's Country"	Vanderbilt	Our place of dancing
"The Trail of the Lonesome Pine"	Belmont Boulevard	Lois McManus
"The Ladies' Home Journal"	Hyphen	A W.-B. memory book
"Afterward"	Saturday School	?
"House of Cobwebs"	Our brains	"Hunting Big Game in Africa"
"Vanity Fair"	Browne Martin	Mabel Moore and the friendly (?) mice
"Auction Block"	Third floor Founders	All the time
"The Task Master"	Katrina Overall	
"Looking Backward"	West End	
"The Everpresent"	Fish	
"In Search of a Husband"	Miss Appleby	
"Great Expectations"	On file	
"The Autocrat of the Breakfast Table"	Dr. Thompson	
"Travels on a Donkey"	Riding Club	
"The Rivals"	Louise Mallory and Gladys Glover	
"Snappy Stories"	Mary Dance Lewis	
"She Stoops to Conquer"	Miss Maxwell	
"Water Babies"	H. E. Bierce and E. Cope	
"Modern Painters"		
"Heroes and Hero Worship"		
"Old Curiosity Shop"		
"Les Miserables"		
"The Law of the Land"		
"Review of Reviews"		
"Innocence"		
"The Red Book"		
"The Three Twins"		
"Tale of Two Cities"		
"Freckles"		
"Twin Beds"		
"The Music Master"		
"Laddie"		
"The Climax"		
"The Message"		
"Middle March"		
"The Water Witch"		
"Cupid's Almanac"		
"A Fool There Was"		
"Hard Times"		

A SMALL SHELF OF A MUSICAL LIBRARY

"This is the Life"	Seniors
"You Are Here and I'm Here"	Jeanette and Miss Sisson
"Sympathy"	W.-B.
"Turn Off Your Light, Mr. Moon-Man"	Mr. Hoover
"Chinatown" (excess)	Mrs. Blanton
"When the Roll is Called Up Yonder"	Miss Hefley
"Something Says Tingle-ingle"	The Bell
"Mary, You Are a Big Girl Now"	Mary Pierce
"Sunset Sue"	Susie V. McLemore
"Dreaming"	7 a. m.

School Statistics

(As voted on by the whole school)

✕ ✕ ✕

Best All-round:

- I MARY PIERCE
- II KATRINA OVERALL

Most Popular:

- I MARY PIERCE
- II PAULINE EWELL

Prettiest:

- I BARBARA BYRNE
- II DOLLIE POST

Biggest Bluffer:

- I CORINNE SMITH
- II MARIE DOWELL

Most Gracious:

- I MARY PIERCE
- II MAE MOHLER

Cleverest or Wittiest:

- I LENA FITE
- II ADNE WOOD

Handsomest:

- I HELEN ARNOLD
- II EVELYN HAGEMAN

Most Pessimistic:

- I ELIZABETH PRINCE*
- II "JAP" JORDAN*

Faculty Pet:

- I CORINNE SMITH
- II MARY PIERCE

Crush:

- I ETHEL PAYNE
- II ALEXANDRE FIELDS

Most Cheerful:

- I HERMOSA BROWN
- II ADNE WOOD

Best Conversationalist:

- I CORINNE SMITH
- II MABEL BUNCH

Cutest:

- I JORDON PRINCE
- II "JAP" JORDAN

Most Polite:

- I MAE MOHLER
- II MARY PIERCE

Most Impolite:

- I BESSIE ALLEN*
- II THELMA MOHLER*

Most Friendly:

- I MARY PIERCE
- II MABEL BUNCH

Worst Man-hater:

- I MARION MALONE*
- II LILLIAN BYRD WHITSELL*

Most Mannish-looking:

- I MARGUERITE NOOJIN
- II DOROTHY BAKER

Tom-boy:

- I ADNE WOOD
- II HERMOSA BROWN

Best Dancer:

- I MILDRED HILL
- II MARGARET ASHER

Biggest Eater:

- I BESS HARBESON*
- II MARY HILL*

Neatest:

- I EVELYN HAGEMAN
- II DOLLIE POST

Biggest Flirt:

- I GERTRUDE WIGGINS
- II MARY DANCE LEWIS

Most Stylish:

- I DOLLIE POST
- II EVELYN HAGEMAN

Old Maid:

- I PAULINE EWELL*
- II VIRGINIA COLE*

*If you don't believe this, ask the Editor.



SORORITY HOUSES



HERONHOLM



HUDSON HOUSE



LEFTWICH LODGE



Sigma Phi Theta

(Inter-Sorority Pan-Hellenic)

✕ ✕ ✕

OFFICERS

CORINNE SMITH	President
GLADYS WOLFE	Secretary
SUSIE V. McLEMORE	Treasurer

REPRESENTATIVES

Phi Mu Gamma
EVELYN HAGEMAN
ELIZABETH PERKINS
ELIZABETH SMITH

Beta Sigma Omicron
LUCILE HEATH
MARGARET ANDERSON
KATHERINE TIMBERLAKE

Alpha Kappa Psi
THEO PETTY
OPAL WOODLEY
GLADYS WOLFE

Sigma Iota Chi
MARY ESTELLE DENMARK
MYRTLE LOVE
CORINNE SMITH

Theta Kappa Delta
FRANCES HAYES
SUSIE V. McLEMORE
ELIZABETH PRINCE



KATHARINE TIMBERLAKE



MARGARET ANDERSON



SUSIE V. McLEMORE



CORINNE SMITH



GLADYS WOLFE



EVELYN HAGEMAN



THEO PETTY



FRANCES HAYES



MYRTLE LOVE



OPAL WOODLEY



ELIZABETH SMITH



MARY DENMARK



LUCILE HEATH



ELIZABETH PERKINS



ELIZABETH PRINCE

SIGMA
PHI
THETA

CORBITT

Alpha Kappa Psi

[Founded St. Mary's School, Raleigh, N. C., March 1, 1900]

✕ ✕ ✕

Open Motto—Ever upward. *Magazine*—Trigonose. *Colors*—Sky blue and gold.
Flower—Forget-me-not.

CHAPTER ROLL

Beta	Virginia Female Institute	Stanton, Va.
Tau	Fairmont School	Monteagle, Tenn.
Gamma	Cathedral School	Havana, Cuba
Eta	Woman's College	Tallahassee, Fla.
Kappa	Carnegie Institute	Pittsburg, Pa.
Sigma Mu	Stetson University	Deland, Fla.
Zeta	Gunston Hall	Washington, D. C.
Gamma	Shorter College	Rome, Ga.
Psi	Synodical College	Fulton, Mo.
Epsilon	Ward-Belmont	Nashville, Tenn.

EPSILON CHAPTER ROLL

MARGARET ASHER	Kentucky	BERNICE McCLAIN	Missouri
AUBAN BLAKE	Texas	*ELIZABETH MURPHY	Kansas
ORA CHATTIN	Tennessee	HENRIETTA MURPHY	Kansas
MARY CLOVER	Ohio	THEO PETTY	Texas
MARGARET CURRY	Alabama	*MILDRED REID	Indiana
*CLARA GRAHAM	Ohio	MATTIE LEE REIB	Texas
ESTHER HEADLEY	Illinois	MADLINE WARD	Alabama
*VIRGINIA HOBBS	Kentucky	OPAL WOODLEY	Texas
VIVIAN HOLMES	Georgia	GLADYS WOLFE	Texas
MARION LEWIS	Alabama	CORINNE WOOTEN	Oklahoma
	ADDIE FORMAN YOUNG		Kentucky

*Pledge.



1915
EPSILON CHAPTER
ALPHA KAPPA PSI

Beta Sigma Omicron



Colors—Ruby and pink.

Flower—Red and pink carnation.

Open Motto—Let us so live that the world may have been better for our having lived in it.

CHAPTERS

Beta	Synodical College	Fulton, Mo.
Gamma	Christian College	Columbia, Mo.
Delta	Woman's College	Montgomery, Ala.
Epsilon	Hardin College	Mexico, Mo.
Zeta	Centenary College	Cleveland, Tenn.
Eta	Stephens College	Columbus, Mo.
Theta	Ward-Belmont	Nashville, Tenn.
Lambda	Hamilton College	Lexington, Ky.
Mu	Crescent College	Eureka Springs, Ark.
Nu	Brenau College	Gainesville, Ga.
Xi	Central College	Lexington, Mo.
Omicron	Liberty Ladies' College	Liberty, Mo.
Pi	Hollins Institute	Hollins, Va.
Delta Pi	Colorado Woman's College	Denver, Colo.

ALUMNAE CHAPTERS

Fulton Alumnae	Fulton, Mo.	Liberty Alumnae	Liberty, Mo.
St. Louis Alumnae	St. Louis, Mo.	Atlanta Alumnae	Atlanta, Ga.
Kansas City Alumnae	Kansas City, Mo.	Texas Alumnae	Gainesville, Texas

THETA CHAPTER

FRANCES CRAVEN	Missouri	IRENE KNOX	Tennessee
ESTHER CREED	New Jersey	CHARLOTTE LAWNIN	Illinois
MARGARET ANDERSON	Tennessee	MARY HILL	Missouri
LILLA DAVENPORT	Tennessee	EFFIE RUTHERFORD	Kentucky
HARRIET OVERTON	Tennessee	MARGARET SLEDGE	Texas
MARTHA MING	Missouri	LUCILE HEATH	Mississippi
MARJORIE WHAPLES	Missouri	WILLIE NEWMAN	Alabama
FRANCES AMICK	Missouri	KATHRYN TIMBERLAKE	Tennessee
HELEN MOORE	Missouri	HELEN ARNOLD	Wisconsin
FRANCES HENDERSON	Tennessee	ESTELLE GERBER	Indiana

BETA SIGMA OMICRON

THETA CHAPTER



HARRIET OVERTON

FRANCES AMICI

MARY HILL

MARGIE WHARLES

ETHEL CREED

IRENE KNOX

ERIE RUTHERFORD

MARGARET ARDENSON

HELEN ARNOLD

KATHERINE TIMPDELING

MARGARET BLEDSO

LUCILE HEATH

ESTELLE GIBBER

FRANCES CHAYEN

CHARLOTTE LAURIN

MARTHA KING

FRANCES HERBERSON

WILLIE NEWMAN

1915

COMMIT

Phi Mu Gamma

✱ ✱ ✱

Flowers—Forget-me-not.
LaFrance rose.

Colors—King's blue and black.

Open *Motto*—Know thyself.

CHAPTER ROLL

Alpha	Hollins College	Hollins, Va.
Gamma	Brenau College	Gainesville, Ga.
Delta	Misses Graham's	New York, N. Y.
Eta	New England Conservatory of Music	Boston, Mass.
Iota	Emerson College of Oratory	Boston, Mass.
Kappa	Centenary College	Cleveland, Tenn.
Xi	Ward-Belmont	Nashville, Tenn.
Omicron	Christian College	Columbus, Mo.
Pi	Woman's College	Richmond, Va.

XI CHAPTER ROLL

DOROTHY BAKER	Illinois	JESSICA JORDAN	Texas
KATHRYN BARNETT	Kentucky	JANE MILLER	Texas
MARGARET CHIPERFIELD	Illinois	CECIL LEWIS	Colorado
GLADYS CLARK	Illinois	ELIZABETH PERKINS	Indiana
EVELYN HAGEMAN	Indiana	ROBILEE PATRICK	Illinois
MAUDE HOLBERT	Louisiana	RUTH PITTS	Tennessee
MILDRED HILL	Indiana	IRENE PORTER	Illinois
ELIZABETH HULL	Illinois	ELIZABETH SMITH	Kentucky
FLORENCE HULL	Illinois	LOUISE WARTEN	Alabama
VALERA HARDESTY	Kentucky	MATSIE WARTEN	Alabama
LUCY HERNDON	Alabama	GLADYS WIGGINS	Illinois



XI CHAPTER

PHI MU GAMMA

1915

CORBIT

Sigma Iota Chi

[Founded December, 1903, Alexandria, La.]

✕ ✕ ✕

Flower—Violet.

Motto—Deus, libertas, lex.

Colors—Purple and gold.

CHAPTER ROLL

Alpha	Alexandria, La.
Beta	Ward-Belmont Nashville, Tenn.
Delta	Conservatory of Music Cincinnati, O.
Theta	Lindenwood College St. College, Mo.
Kappa	Campbell-Hagerman College Lexington, Ky.
Lambda	Cloverside College Washington, D. C.
Iota	Virginia College Roanoake, Va.
Mu	Crescent College Eureka Springs, Ark.
Nu	Shorter College Rome, Ga.
Omicron	Hardin College Mexico, Mo.
Alpha Gamma	Alumnae Club Nashville, Tenn.

BETA CHAPTER ROLL

BESSIE ALLEN	Mississippi	HAZEL HALL	Illinois
AVLMEY ALLEN	Texas	MYRTLE LOVE	Mississippi
BARBARA BYRNE	West Virginia	*DOLLY POST	Texas
CHITA BEASLEY	Tennessee	LEONA ROBERTS	Georgia
ANNIE GLENN BROWN	Tennessee	SADIE ROSENDALE	Ohio
LOUISE CRAIG	Texas	IRENE SATTLEY	Texas
MARY DENMARK	Georgia	CORINNE SMITH	Mississippi
ALEXANDRA FIELD	Tennessee	MILDRED SWARTZBAUGH	Ohio
		IONE ZIGLER	Louisiana	

*Pledge.



MAENE SATTLEY

IONE ZIGLER

MARY DENMARK

MARPLE LOVE

BESSIE ALLEN

ANNIE BROWN

DOLLY POST

BARBIE ROSEBORN

CORINNE SMITH

LEONA ROBERTS

ALEXANDRA FIELD

SHARLA ALLEN

BARBARA BYRNE

HELOISE SCHWITZBERGER

CHITA BEADLEY

LOUISE CRAIG

MARTEL HALL

1915
BETA CHAPTER
SIGMA IOTA CHI

CORBETT

Theta Kappa Delta

✕ ✕ ✕

[Founded 1897—Belmont College]

Flower—Red carnation.

Colors—Gold and crimson.

MEMBERS

GEORGIA ALEXANDER	Kentucky	ELIZABETH GRAHAM	Mississippi
MARGARET ATKINSON	Kentucky	FRANCES HAYES	Tennessee
JOSEPHINE BLACKWOOD	Michigan	MARY BELL HIGGINS	Arkansas
ELIZABETH COOLIDGE	Arkansas	SUSIE V. MCLEMORE	Mississippi
RUTH ECHOLS	Tennessee	MARY MILLENDER	North Carolina
SUSAN GLENN	Tennessee	GEORGIA MIZELL	Tennessee
GLADYS GLOVER	Texas	FRANK MONTGOMERY	Mississippi
RUTH GRAHAM	Mississippi	JORDAN PRINCE	Alabama
		ELIZABETH PRINCE	Alabama
		LUCILE ROBINSON	Mississippi
		AILEEN STEWART	Texas
		GERTRUDE WIGGINS	Texas



THETA KAPPA
DELTA
1915

GEORGE ALEXANDER

MARY MELLENDER

ETHEL C. HAYMAN

LEILIE ROBINSON

ELIZABETH GAMMAN

FRANCES HAYES

MARGARET ATKINSON

MARGAN PRINCE

GERTRUDE WOODS

ELIZABETH COOLIDGE

GLADYS CLOYER

PUSSIE MELLENDER

MARION MONTGOMERY

MARIE BELLE HIGGINS

ELIZABETH PRINCE

CORRYTT

HELEN STEWART

BURIE GLENN

Alpha Gamma Sigma

[Day Students, Pan-Hellenic Council]

KATRINA OVERALL

Chairman

REPRESENTATIVES

Argonaut:

ELIZABETH NEIL
MARY WHEELER

Delta Tau Sigma

MARION LEFTWICH
KATRINA OVERALL

Eta Upsilon Gamma:

LOUISE BENEDICT
EMALINE GREENE

Sigma Phi Kappa

ELIZABETH DRAKE
KATHLEEN YOUNG



KATHLEEN YOUNG

ELIZABETH DRAKE

KATRINA OVERALL

MARION LEFTWICH

ALPHA GAMMA SIGMA

A. C. FOSTER

LOUISE BENEDICT

ETHALINE GREEN

ELIZABETH NEIL

MARY WHEELER

Argonaut Sorority

[Founded, Ward Seminary, February 23, 1903]

✕ ✕ ✕

Flower—Iris.

Motto—Honor binds us.

Colors—Purple and gold.

ACTIVE MEMBERS

EMMA ATCHISON
MARY LOUISE CRAWFORD
JANE DOUGLAS CRAWFORD
AVON HALL

CORNELIA KEEBLE
MARTHA KILLEBREW
HELEN KILLEBREW

MARTHA LINDSEY
ELIZABETH NEIL
ALICE STOCKELL
MARY WHEELER

HONORARY MEMBERS

MISS THEODORA SCRUGGS

MRS. J. B. WHAREY

SORORES IN URBE

AGNES AMIS
EMMA MORROW ANDERSON
MRS. R. M. ANDERSON
SUE HOUSTON ANDERSON
MARY AVENT
MRS. PHILIP AXTELL
SARAH BERRY
ANNA BLANTON
MARGARET BRANSFORD
MRS. CLAIBORNE BRYAN
ELIZABETH STOKES BUFORD
MRS. GABRIEL CONNOR
JULIA CHESTER
MRS. RICHARD P. DANIELS
MARY DANFORTH
MRS. FREDERIC DEARBORN
EVELYN DOUGLAS
KATHERINE EDWARDS
MRS. J. W. FALL
MRS. GEORGE A. FRAZER
MRS. EDWARD WEBB
MRS. CHARLES GRANT
MRS. LEONARD SWAIN
MARY TAYLOR GWATHMEY
EVA HOGAN

KATHERINE HAMMOND
MRS. AVERY HANDLEY
MARY DEMOVIILE HILL
MRS. HORACE HULL
EUNICE JACKSON
MRS. J. T. JARVIS
MRS. EUGENE JONES
MRS. LUKE LEA
MARY LEWIS
MRS. FREDERIC LINDSLEY
MARTHA LIPSCOMB
LAURA MALONE
MARY LINDA MANIER
HARRIET MASON
JEAN MORGAN
AMELIA MCLESTER
FRANCES MCLESTER
MRS. HENRY E. COLTON
OPHELIA PALMER
NELLA PATTERSON
LAVINIA PICTON
MRS. STEWART PILCHER
MRS. HICKMAN PRICE
LOUISE PRITCHETT
ADELE RAYMOND

ELIZABETH RHODES
FLORENCE CARR RIDDLE
JESSIE SMITH
MRS. H. WARD SMITH
ELIZABETH THOMPSON
LUCY TILLMAN
LOUISE TILLMAN
MARTHA TILLMAN
MARY TILLMAN
EMMA BAXTER VAUGHN
ELLEN WALLACE
HARRIET WALTON
MRS. DEMPSEY WEAVER
MRS. R. M. WHALING
MRS. DOUGLAS WRIGHT
ELIZABETH ZARECOR
FRANCES BARTHELL
ELIZABETH KIRKLAND
ELSA MCGILL
JESSIE WALTON
ELIZABETH GARDNER
SARAH MANIER
ELIZABETH CHESTER
MARY HARDING BUCKNER
LILLIE ATCHISON



CORNELIA HEEBLE

ALICE STOCKELL

MARTHA KILLEBREW

ELIZABETH NEIL

MARY WHEELER

MARY LOUISE CRAWFORD

JEAN DOUGLAS CRAWFORD

EMMA ATCHISON

HELEN KILLEBREW

MARTHA LINDSEY

1915
ARGONAUTS

Sigma Phi Kappa Sorority

Colors—Blue and gold.

Motto—Our school and each other.

Flower—Violet.

ACTIVE MEMBERS

ELIZABETH DRAKE
KATHLEEN YOUNG
EMILY MILLS
DOROTHY FAIN
MARY K. HOPKINS
SARAH ALFORD
MAUD POUND

JOSYE KAHN
HILDA KAHN
MARY HARRIS COCKRILL
RUTH PARKER
DOROTHY WINTON
JOSEPHINE COLE
MARY D. ALLEN

HONORARY MEMBER

Mrs. ESTELLE ROY SCHMITZ

SORORES IN URBE

LERON TOLMIE
LINDA HARRIS
HELEN CHEATHAM
FRANCES LANDSTREET
CECIL JOHNS

MADELINE VOLBERG
MARIE BOUCHARD
MRS. CHARLES ROBERTSON, JR.
MRS. ROY SHELTON
MYRTLE CARTER

SORORES EX URBE

MILDRED MARSHAL
Mrs. ERNEST THOMAS

LEONA REEVES



- MARY D. ALLEN
- MARY KATE HOPKINS
- MARY ALLEN
- MARY FRITZ SCHMIDT
- MARY HARRIS COYNE
- KATHLEEN YOUNG
- MARY D. ALLEN
- MARY PHOENIX
- EMILY MILLS
- ELIZABETH DANIEL
- MILDA KANN
- GURSENY WHITSON
- NOVA PARKER
- GEORGINA FAIR
- LOUIE KANN

SIGMA PHI 1915 KAPPA CHAPTER
JOSEPHINE COLLEGE

Delta Tau Sigma

✕ ✕ ✕

Colors—Turquoise blue and gold.

Open Motto—Les soeurs fidelis.

Flower—Aaron Ward rose.

ACTIVE MEMBERS

VIRGINIA ARMISTEAD
HELEN KELLY
SARAH LEACH
MARION LEFTWICH
HENRIETTA LINDSLEY
RUTH MOSS
*EDNA MORRIS

PAULINE NATHAN
KATRINA OVERALL
VERA SATTERFIELD
ANNIE MAI UNDERWOOD
LOUELLA WHORLEY
ANITA WILLIAMS
FRANCES WILLIAMSON

SORORES IN URBE

MARY D. HOUSTON
FRANCES ROBINSON

MARY WILSON

MELINDA TIMMONS
BESSIE MCFARLAND

HONORARY MEMBER

MISS GLADYS EARLE

*Pledge.



HELEN KELLY

RUTH MOSS

VERA SATTERFIELD

SUZELLA WHORLEY

HELEN LINDOLEY

ANITA WILLIAMS

MARION LEFTWICK

ANNIE PAI UNDERWOOD

KATRINA OVERALL

SARA LEACH

PAULINE NATHAN

FRANCES WILLIAMSON

DELTA TAU SIGMA

Eta Upsilon Gamma

Colors—Olive green and gold.

Motto—Be strong in the truth.

Flower—Yellow rose.

MISS TURNER *Sponsor*

ACTIVE MEMBERS

LOUISE BENEDICT	LUCILE HOLMAN
DOROTHY BRANDON	DELLA MARTIN
MARGARET COOPER	MARTHA WINN
FRANCES DAVIES	MARTHA FRANKLIN
EMALINE GREEN	ANNIE BEASLEY
ELIZABETH HART	SUSIE MAI HEADLEY
SUE HOLMES	

ALUMNAE

LILLIAN DOBSON	MARGARET STAHLMAN
BERTHA HERBERT	MARINETTE BEASLEY
DOROTHY WILSON	WILLIE RUTH DAVIDSON
ELLA MAI WILSON	MARY WIKLE
ELIZABETH CANTREEL	LUCY LEE PATTON
MILDRED THORNTON	SARAH HERBERT
FRANK THORNTON	LADYE WARREN
CURRIER THORNTON	ROBERTA DILLON



DOROTHY BRANDON

LOUISE BENEDICT

MARTHA FRANKLIN

EVELINE GREEN

MARGARET COOPER

ELIZABETH HART

MARTHA WINN

LUCILE HOLMAN

DELLA MARTIN

1915
ETA UPISILON GAMMA

As Others See Us

x x x

"So bright is thy beauty, so charming thy song,
It seems too absurd you'd do anything wrong."

—*Ione Zigler*

"So buxom, blithe and debonaire"

—*Mae Mohler*

"Her eyes are houses of silent prayer"

—*Bess Allen*

"On light, fantastic toe"

—*Mildred Hill*

"Still loving, fond and billing"

—*Leah Horn*

"Why so studios?"

—*Frances Street*

"Fashioned so slender, so young and so fair"

—*Jordan Prince*

"She never yet was foolish that was fair"

—*Valera Hardesty*

"One vast, substantial smile"

—*Sadie Rosendale*

"Her very frowns are fairer far
Than smiles of other maidens are"

—*Barbara Byrne*

"Jest and youthful jollity"

—*Lena Fite*

"Within these awful shades there lies the
mystery of mysteries"

—*Night Study Hall*

"Eyes of darkest night"

—*Elizabeth Murphy*

"What's in a name?"

—*Olive Pepper*

"So dainty and so shy"

—*Grace Wear*

"Seldom she smiles"

—*Mrs. Sharpe*

"How smoothe and even she doth bear herself"

—*Evelyn Hageman*

"Short but sweet"

—*Jennie White*

"As brown in hue as hazel nuts
And sweeter than the kernels"

—*Octa McDonald*

"Chattering nonsense all day long"

—*Angie Ammon*

As Others See Us

x x x

"A modest blush she wore, not formed by art"
—*Pauline Steenburg*

"There was a soft and pensive grace,
A cast of thought upon her face"
—*Jean Perry*

"Hence loathed melancholy"
—*Mary Hill*

"All the world loves a lover"
—*Dorothy Smith*

"For thou art long and lank and brown,
As is the ribbed sea-sand"
—*Dorothy Brobst*

Words! Words!! Words!!!
—*Rhea O'Holland*

"(Her) eye is but a sleep and a forgetting"
—*Myrtle Love*

"I strove with none, for none were worthy of
my strife"
—*Gertrude Williams*

"Out of sight, out of mind"
—*Dr. Blanton*

"I know enough to hold my tongue,
But not enough to speak"
—*Rachel Crutchfield*

"I am Sir Oracle, and when I ope' my mouth
let no dog bark"
—*Miss Sisson*

"Such gushing forth of constant prattle,
Let's take her home for baby's rattle"
—*Ann Morris*

"With a smile that was childlike and bland"
—*Chita Beasley*

"Stolen looks are always sweeter,
Stolen kisses much completer"
—*Virginia Driver*

"If I rightly remember,
I've loved a good number,
But there's pleasure at least in a change"
—*Marion Lewis*

"Thou foster child of silence and slow time"
—*Theola Simmons*

Hyphen Staff

FIRST SEMESTER

Editorial Department

MARY PIERCE
ELIZABETH LEITZBACH
ETHEL PAYNE
MABEL BUNCH
FRANCES CRAVEN
LAUREAME ROYER
JANE DOUGLAS CRAWFORD
ESTELLE GERBER
MAE MOHLER
IDA BLANTON
MILDRED SWARTZBAUGH
HERMOSA BROWN

Editor-in-Chief
Associate Editor
Exchange Editor
Society Reporter
Music Reporter
Art Reporter
Expression Reporter
Home Economics Reporter
Athletic Reporter
Alumnae Reporter
Poets' Corner
Snap Shots

Business Department

ANITA WILLIAMS
SARAH NILES

Business Manager
Assistant Business Manager

SECOND SEMESTER

Editorial Department

ELIZABETH LEITZBACH
LAUREAME ROYER
MAE MOHLER
MABEL BUNCH
IGONE ZIGLER
EVELYN HAGEMAN
GRACE LILLY
HELEN WALLACE
THELMA MOHLER
ALEXANDRA FEILDS
GLADYS SAPP

Editor-in-Chief
Associate Editor
Athletic Reporter
Society Reporter
Music Reporter
Expression Reporter
Art Reporter
Exchange Editor
Home Economics Reporter
Poets' Corner
Snap Shots

Business Department

EDNESS KIMBALL
MARJORIE CAMPBELL

Business Manager
Assistant Business Manager



ANITA WILLIAMS

MARY PIERCE

SARA NILES

ELIZABETH LEITZBACH

ESTELLE OETTER

MARION ROYER

ELLEN SHWITZWARTZ

MARGARET FIELD

GLADYS BAPP

JOSE ZIGLER

LAURANNA ROYER

MAINE CANNFORD

MABLE BURCH

MARGARET BROWN

IDA BLANTON

MRS. MOHLER

MABLE BUNCH

EVELYN HAGERMAN

FRANCIS CRAVEN

MRS. MOHLER

ETHEL PAYNE

**HYPHEN
STAFF**

CORBITT

MABEL MOHLER

GRACE LILLY

HELEN WALLACE

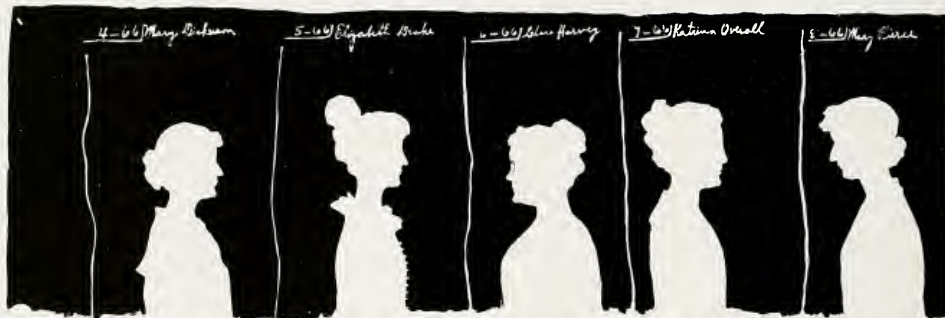

"THE POOR THAT MISS SHEPPE HATH ALWAYS WITH HER"



MISS LAURA SHEPPE

Senior Math. Class

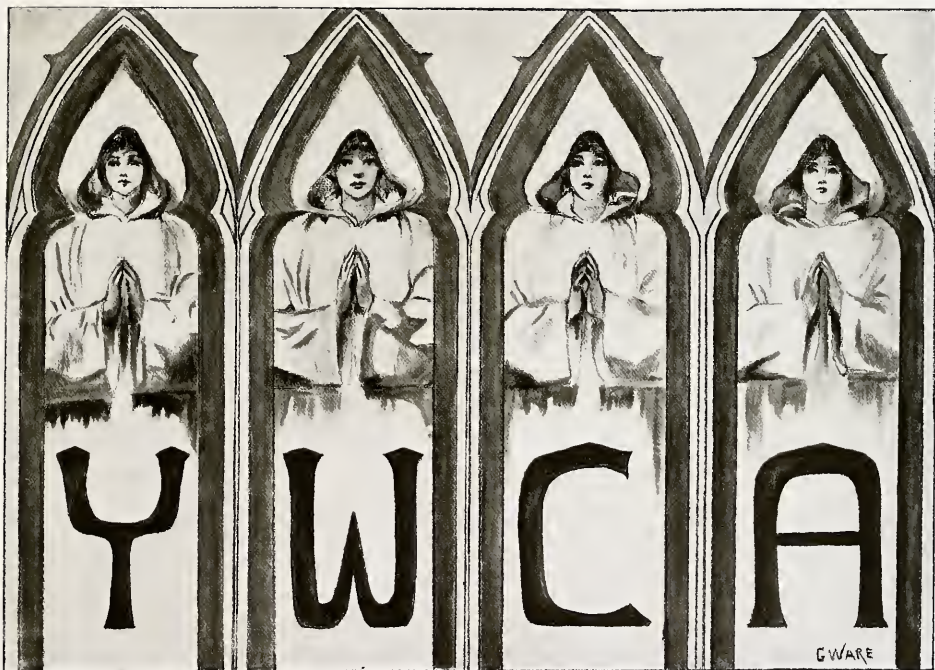

D. W. C. A. Cabinet

x x x

ESTHER LEE SMITH	President
VIRGINIA MCLEAN	Vice-President
CHITA BEASLEY	Secretary
ELIZABETH WOLFE	Treasurer
MABEL BUNCH	Chairman Social Committee
CHITA BEASLEY	Chairman Membership Committee
FRANCES CRAVEN	Chairman Music Committee
AUDREY ADDICKS	Association News
HARRIETT OVERTON	Chairman Missionary Committee
MILDRED HILL	Chairman Room Committee



ELIZABETH WOLFE



ESTHER LEE SMITH



VIRGINIA McLEAN



CHITA BEASLEY



MABLE BUNCH



HARRIET OVERTON



AUDREY ADICKS



FRANCES CRAVEN



MILDRED HILL

Y.W.C.A.

CORBETT



Jokes

✕ ✕ ✕



It is very common to see:

A watch spring.
A match box.
A plank walk.
A banana stand.
A cake walk.

Why, I even saw
A cat fish
And a horse fly.

CECIL LEWIS—"I don't believe in standing on trifles."

ELIZABETH SMITH—(looking at her feet), "So I perceive."

✕ ✕

Violets are blue,
Roses are red,
So is the hair
On Anita's head.

✕ ✕

Freshibus takibus examinitorium,
Copybus from neighborium;
Teacher seeibus little cheatorium,
Causibus Freshibus to flunkorium.

✕ ✕

On fidelity third
There's more'n one bird,
They have a bad "rep."
But still have "pep."
With Mlle.
It's hard to tell
What is their grade
In deportment made.
Miss Cason's talks
Makes them walk
Right down the stair
All in a scare,
And woe to thee
From Mrs. B.

Jokes

x x x

FIRE ALARM

One-two-three,
One-two-three,
Goes the bell,
Girls pell-mell;
Pull down the windows,
Leave on the light,
Now beat it down
To the very first flight.

x x

Once upon a midnight dreary,
While we feasted weak and weary,
Came a tapping at my door—
'Twas a teacher—nothing more.

x x

How can we quell the riot
When they tell us to be quiet?
At Vespers we don't see
With heaps of tongues for tea!

x x

Noah, when he lit a candle, made the first ark light.

x x

In the parlor there were three—
The girl, the lamp and he—
Two is company without a doubt,
And so the parlor lamp went out.

A teacher must be pretty cold to give a pupil zero.

x x

Freshman—Grassy,
Sophomore—Sassy.
Juniors—Brassy,
Seniors—Classy.

x x

The other day an ear of corn was run over by an auto and three kernels were killed!

x x

MISS MILLS—"What is the meaning of the word transparent?"

LOUISE CRAIG—"Something you can see through."

MISS MILLS—"Right! Give me an example."

LOUISE—"A ladder."

x x

If you can't laugh at the jokes of the age, laugh at the age of the jokes.

x x

"Here, you, 'rastus, whar's dat can o' lard I tol' yo' to git?"

"Law me, maw, dat wus so greasy it done slipped my mind."

x x

JEANNETTE PATTON—(in basket ball) "Come on girls, let's fight this game to the bitter end."

SARAH FARRAR—"Yes, but be careful who gets the bitter end."

Jokes

✕ ✕ ✕

MISS SISSON—"I hear someone in the pool."
ETHEL PAYNE—"No! That's only a Freshman quenching her thirst."

✕ ✕

HAZEL H.—"You might go in for track work—you're good and skinny."

LENA F.—"I'm thin, alright, but I'm not thin enough to run."

✕ ✕

I used to think I knew, I knew,
But now I must confess
The more I know I know I know,
I know I know the less.—*Ex.*

✕ ✕

The girl stood on the railroad track,
The train at her did squeal;
The engineer got off the cab
And scraped her off the wheel.—*Ex.*

✕ ✕

"If the devil should lose his tail, where would he go to get another?"

"Where they re-tail spirits."

✕ ✕

"Why do girls grow more beautiful as they grow older?"
"Practice makes perfect."

FRANK MONTGOMERY—"Why is it dangerous to go to the woods in the spring?"

LUCILE HEATH—"Because the cowslips about, the twigs are shooting, the grass has blades, and the flowers have pistils."

✕ ✕

BESS ALLEN—"What constitutes love?"

CORINNE SMITH—"A little sighing, a little crying, a little dying and a great deal of lying."

✕ ✕

PORTER (to elderly lady)—"Your train is two hours late."

LADY (to Porter)—"My man, why do you say *my* train when you know it doesn't belong to me?"

PORTER—"Why does *you* say *my* man when you knows I belong to my old woman?"

✕ ✕

LEONA ROBERTS (to Lena F.)—"Why do you eat so much, Lena?"

LENA F.—"Because my arithmetic book says 'one gal. equals four quarts.'"

✕ ✕

Upon being asked if she wished to go to Heaven when she died, Adne Wood replied: "Well, if I go to Heaven and St. Peter says Miss Healey's there I won't go in because she'll say, 'Adne, take your roll call seat.'"

Jokes

x x x

"Why does Corinne Smith's heart remind you of a moon?"
"Because it's always changing and always has a man in it."

x x

"What is a pedestrian?"
"A fellow that gets run over by an automobile."

x x

PROF.—"Schmidt, decline 'ein glass beer."
SCHMIDT—"I never have, and never will."

x x

MISS SCRUGGS—"What is purgatory?"
M. NOOJIN—"I haven't got that far."

x x

"Why is Ireland so rich?"
"It's capital is always D-ublin."

x x

ADNE—"Do you know what I saw?"
ALEX F.—"What?"
ADNE—"Wood."

The cows are in the meadow,
The sheep are in the grass,
But all the silly little geese
Are in the Freshman Class.

x x

MARY P.—"Why are you limping, Mabel?"
MABEL B.—"Oh, I sat down on the spur of the moment."

x x

VIRGINIA COLE—To prove that a Freshman is an affliction—

Proof—

A Freshman is new,
New means not old,
Not old means not stale,
Not stale means fresh,
Fresh means smart,
Smart means pain,
Pain is an affliction—
therefore, a Freshman is an affliction.

x x

MISS ROSS—"What does chaucer suggest to your mind?"
AUBAN BLAKE—"Tough beef-steak."
MISS ROSS—"How's that?"
AUBAN—"Chaw, sir."

x x

MARTHA BUSBEE—"The night wore on; oh, what did it wear?"
DOROTHY MORROW—"The close of day."

Jokes

x x x

MILDRED REID—"I don't think I deserve an absolute zero."

MISS SCRUGGS—"Neither do I, but I couldn't give you anything lower."

x x

And the blow almost killed father—

When Elizabeth Wolfe recited in English.

When Mary Hill didn't, on visitor's day.

When Jeanette Patton tried to dance.

When Bess Allen flunked.

When Eileen Stuart was seen without Gertrude Wiggins.

When Katrina Overall wasn't working.

x x

THINGS THAT ARE NOT SO

I'm too busy to write.

Sigma Chi Orchestra coming to-night.

I'm going to town with Mrs. B's permission.

That's such a pretty dress.

We had such a good time.

I'm not feeling well, please excuse me from church.

I just hate this old place.

x x

MARY HIGGINS—"Where you going today?"

LUCILLE ROBERSON—"To have my fortune told."

MARY—"Why, who will you get to take you?"

LUCILLE—"Gypsy, of course."

x x

She haughtily called him Mr.

Because he merely kr.

So, out of spite,

The following night

The naughty Mr. Kr. Sr.

FLUNK

Flunk, flunk, flunk,

In all thy classes, oh, girl—

But take the advice of a poet,

And recite tho' your head's in a whirl.

Oh, well for the students who ride,

Who cram by the midnight oil;

For the dear teacher lets her slide,

And gives her a pass for her toil.

Oh, well for the Freshie green,

That she soon will become a Soph.,

And well for the Senior bold

That she stands in well with the Prof.

Flunk, flunk, flunk,

In chemistry, physics and trig,

And the tears well up in the depths of my heart

When I think how we all have to dig.

x x

All things come to those who wait,

But when they do they're out of date.

x x

"Why is it so hard to find where pins go?"

ELIZABETH COOLEGE—"Because they are always pointed in one direction and headed in another."

x x

MISS LEWIS—"What animal is satisfied with the least nourishment?"

PUPIL—"A moth; it eats nothing but holes."

x x

"Is there any prohibition of kissing at this school?"

MABEL BUNCH—"No, merely local option."

THE END



*It's all over!
Listen to the Knocking Birds!*



ADVERTISEMENTS

FOR THE

MILESTONES

WARD
BELMONT
MILESTONES

Della Martin

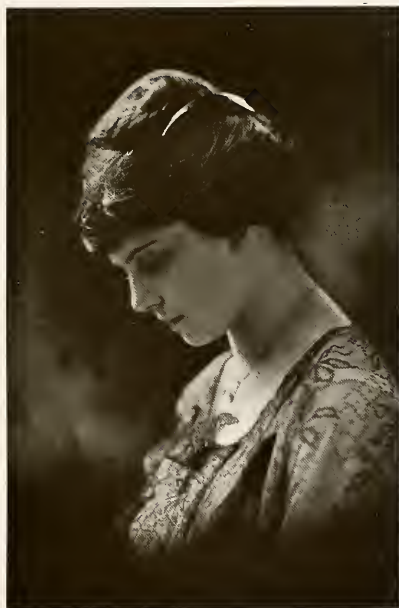

THE LATEST AND BEST
IN PHOTOGRAPHY

Shuss
PHOTOGRAPHERS

230 Fourth Avenue, North and 217 Fifth Avenue, North
Nashville, Tennessee



Corbitt

MAKERS OF
HIGH GRADE
PHOTOS

415½ CHURCH ST. PHONE M. 2211
NASHVILLE, TENN.

WE TELL IT AGAIN

WE SPECIALIZE ON

School Pins, Invitations
Cards and Medals



Jensen, Herzer & Jeck
Leading Jewelers

602-604 CHURCH STREET

TELEPHONE MAIN 872

*Fine "Ready-to-Wear" for
Women and Misses*

Robert Lyle

183 Eighth Avenue, North (Old Ward School Chapel)



IN THE ART ROOM

Gray & Dudley Hardware Co.

SECOND AND THIRD AVENUES, NASHVILLE

MANUFACTURERS, JOBBERS AND RETAILERS OF

**Hardware, Stoves, Ranges, Saddlery
Cutlery, Housefurnishings
Athletic Goods, Etc.**



ACADEMIC DOORWAY

We Lead

with the largest assortment of imported perfumes and toilet articles and fancy sundries of all kinds. Our assortment is the largest in the South.

CWe always obtain everything new that comes out, both imported and American.

CWe cordially invite the patrons of this publication to call and have our salesmen show you the many delightful perfumes and items.

Send your mail orders when in need of anything in our line.

DeMoville Drug Company

Corner Church Street and Fourth Avenue
West End and Sixteenth Avenue

H. J. GRIMES & CO.

The Store that Saves You Money on all Purchases of

**Ready-to-Wear
Carpets and Fine Irish Linens**

and all kinds of

FINE DRY GOODS



215 Public Square, Nashville, Tenn.



Call Main 3464 or 3465 Today

and have us clean and press your clothes thoroughly. No matter how delicate or dainty the garment you'll approve the price and be delighted with the result. We'll send an automobile immediately.

Swiss Dry Cleaning Co.

$\frac{7}{8}$

OF A PERSON IS CLOTHES, which means that the proper care of the face and hands is only one-eighth of the duty you owe yourself.



There is more to a Modern Laundry than the mere washing of clothes. Service—all round service—counts a lot. A trial is all we ask to demonstrate our ability to please in every particular.

Hermitage Laundry Co.

THREE PHONES—MAIN 4932, 4933, 4934

Office and Plant: FIFTH AVENUE, SOUTH

Uptown Office: No. 8 ARCADE

Starr Quality

THE STARR PIANO stands alone for its absolute correctness of construction and for the studied attention to every smallest detail. The tone is pure, clear and unrivaled; the touch is unsurpassed for flexibility and precision and the scales are scientifically correct, even and perfect.

The single honor accorded the Starr piano by the leading educational institutions was because of quality alone. It is not enough that a piano have a pure tone and perfectly regulated action, but these qualities must be in the superlative degree—they must be for all time.

The Starr Piano Company

MANUFACTURERS
210-212 FIFTH AVENUE, NORTH
NASHVILLE, TENN.

Our Buyers Are Always
in the Field With Orders to Go Quickly
Wherever Fashion Shows Her Face;
to Capture the Newest and
Best She Has For Our
Nashville Friends

D. Loveman, Berger & Teitlebaum
THE SATISFACTORY STORE - FOUNDED 1862

THE
B. H. STIEF JEWELRY CO.

Diamond Merchants
Silversmiths, Stationers, Opticians
and Jewelers

Stief's Corner, Church Street, Capitol Boulevard
NASHVILLE, TENN.



On those occasions when the
Ultra-Dress is demanded in

Your Millinery

It is ever advisable to
depend upon the

Lebeck Salons
for your selection

Lebeck Bros.

The unmistakable charm and beauty in

Footwear Fashions

Find faultless interpretation here. Novelty styles, more fanciful and more varied than ever before, but still serviceable. And when you buy Lebeck footwear, you're assured of quality which makes for real service, and withal, prices here are no higher than you'd ordinarily pay—\$3.50 to \$7.00. More so this season than ever before, it is very necessary for

Silk Hosiery to Match

Not only the shade of footwear, but the costume as well. Every shade and color is here. New striped silk stockings in all of the pretty color combinations in vogue the present season. Pretty embroidered and checked hosiery, as well as every wanted plain shade for evening or street wear.

Young ladies who demand

The Newest Neckwear

Invariably come direct to this store because of the always-pretty and always-distinctive collection to be seen. Styles were never prettier than this season.

Lebeck Bros.

AFTER ALL—there's no other store quite so well prepared to meet the **ex-acting style-demands of young women and especially those well informed**

*An
Especially
Large
Showing of
Smart
Spring and
Summer
Garments
Are here
Now*



*A
Store to
Stand in
Good Stead
With Young
People
Must
Essentially
Be a Step
Forward
In Fashions*

Having direct buying connections in those cities where fashion originates, gives us a distinct advantage in being able to show the new things first at all times, yet prices are always moderate.



The South's Style Shop ==

RICH SCHWARTZ & JOSEPH
THE 'READY-TO-WEAR' STORE

For **Ready-to-Wear and Millinery**



College Annuals and Catalogues

College Engravings are our specialty
Ask for samples, prices and Instruction book

BUSH-KREBS COMPANY

408 W. Main St.

INCORPORATED

Louisville, Ky.

Nobby Shoes for Street Wear

Dainty Styles in Evening Slippers

Hosiery to match all shades

Meadors

408 Union Street

Nashville, Tennessee



Reliability

IS THE FOUNDATION STONE OF THE CAIN-SLOAN STORE

At Your Service

every day in the year
and always ready to
serve you best.

Ladies'
Outer Garments
Millinery
Dress Goods
Silks
Gloves
Hosiery
Neckwear
Jewelry
Ribbons
Novelties, etc.

Reliable merchandise, Reliable prices, Reliable store services. With these important and substantial principles as a basis, the Cain-Sloan Company began business a decade ago, and in this short period has grown to be one of the most substantial department stores of the South.

You take no risk in dealing
with the Cain-Sloan Store

For this is a reliable store, one which guarantees to please and satisfy all its patrons in every transaction. Today, tomorrow, next day or next month you will find the Cain-Sloan store thoroughly reliable and a most satisfactory place to trade

CAIN-SLOAN CO.

Nashville's Busiest Department Store

GIRLS==

For light pressing—for heavy ironing—anywhere—anytime—you will find *comfort, convenience* and *economy* in the Electric Flat Iron.



Nashville Railway & Light Co.

Thompson & Co.

FIFTH AVENUE, NASHVILLE, TENN.

Fine White Lingerie Dresses
White and Colored Marquissette
in plain and embroidered styles

White Mulls, Cambrics, Batistes
and Linens

CORSET FITTING A SPECIALTY HERE

STANDARD MUSIC COMPANY

(ARCADE MUSIC SHOP)

ANYTHING IN SHEET MUSIC

FOR MUSIC TEACHER, MUSIC STUDENT
AND MUSIC LOVER

Headquarters for the Late Musical Comedy and
Popular Hits

Phone Main 2886 38 Arcade Nashville, Tenn.

THE KIND YOU WANT

SORORITY PAPER
INVITATIONS
MONOGRAMS
CRESTS



CALLING AND
BUSINESS CARDS
STEEL DIE
EMBOSSING

521 UNION STREET

WRITE FOR SAMPLES

H. A. FRENCH

EXCLUSIVE DEALER IN

Musical Supplies and Leather Goods

☞ Traveling Bags, Suit Cases, Ladies' Hand Bags, Tourist Cases, Manicure Sets, Ladies' Satchels, Tourist Tablets, Ladies' Purses, Music Satchels, Music Rolls, Music Paper, Metronomes, Strings, Cases and Trimmings for all Musical Instruments. : : :

OPPOSITE MAXWELL HOUSE

409 CHURCH STREET

NASHVILLE, TENN.



Joy's

6th and Church

Stewart
GOOD SHOES FOR EVERYBODY

N O B B Y

Shoes &
Hosiery

FOR ALL OCCASIONS



Have You Money to Burn?

- ¶ Can you afford to burn up your money in a range that wastes fuel, wastes time with improper cooking, and costs continually for repairs?
- ¶ Certainly not! And the minute this occurs to you, who have the "say" on household economics—you who are so proud to make the money last—you will see the value of the Enterprise Ingot Iron Range.
- ¶ Made for a lifetime—on scientific principles—the most economical and time and money saving range that was ever made.
- ¶ Come in and let us prove it to you.

Our Motto: "QUALITY—SERVICE—RELIABILITY"

PHILLIPS & BUTTORFF MFG. CO.
NASHVILLE, TENNESSEE

JNO. O. WHITE, MANAGER

WITHERSPOON & CO.

INSURANCE

NASHVILLE, TENNESSEE

Castner-Knott Co.

"Nashville's Shopping Center"

Church Street, Seventh Avenue and Capitol Boulevard



NASHVILLE'S ONLY METROPOLITAN DEPARTMENT STORE

Sixty Departments of New, Seasonable Merchandise

Our Eastern and Foreign Buying Connections enable us to offer at all times the choicest products of two continents at moderate prices.

**We Maintain a Comfortable Rest Room for the
Accommodation of Our Patrons**

We Cater Particularly to College Girls

BAIRD-WARD PRINTING CO.

SPECIALIZING IN

PUBLICATIONS
CATALOGUES
BOOKLETS

150-152-154 FOURTH AVENUE, NORTH
NASHVILLE, TENN.

Dallas M. Villines Art Store

28 ARCADE, NASHVILLE, TENN.

WE CARRY THE FOLLOWING

Artist Materials	Embroidery Materials
Oil and Water Colors	College Pennants and Pillows
Stencil Outfits	Hashburg Roman Gold
Picture Framing	

WALTER L. TANNER
PROPRIETOR ARTIST MATERIALS DEPARTMENT



No store in the entire South shows so large or complete a stock of FURNITURE
as this store. Selected with great thought as to Style and Durability.

“WE FURNISHED WARD-BELMONT”

MONTGOMERY & COMPANY
FIFTH AVENUE AND UNION ST.

CANDY—SODA—LUNCHES
AND ICE CREAM

ICE CREAM—ICES—CAKES
AND FRAPPES

Decker's

CHURCH STREET
AND SIXTH AVENUE

1411 CHURCH ST.
TELS. HEMLOCK 1160-1161

SKALOWSKI'S

Delicious Home-Made Goodies

50 CENTS PER POUND

WE PAY PARCEL POST CHARGES AND INSURANCE

C Assorted Caramels, Caramel Biscuits, Divinity Fudge, Fruit and Nut Kisses, Klondikes, Nut Balls, Assorted Taffies, Cream Mints, Toasted Marshmallows, Butter-Scotch and numerous other numbers, assorted in 1, 2, 3, 4, 5-pound boxes. : : : : : : : : : :
No Agent can furnish this kind.

DELICIOUS CHOCOLATES AND BON-BONS

80 CENTS PER POUND

ALL SIZE PACKAGES

Try once and
you'll
buy often

SKALOWSKI'S

NASHVILLE, TENN.

Try once and
you'll
buy often

GOOD PHOTOPLAYS are the GREATEST EDUCATORS

I MAKE A SPECIALTY OF HISTORICAL AND EDUCATIONAL PICTURES
SELECT ONLY THE VERY BEST OF THE WORLD'S GREATEST PRODUCTIONS



PRESENT YOU WITH A NEW PROGRAM EVERY DAY

THE CRYSTAL

NASHVILLE'S ORIGINAL AND MOST POPULAR
PHOTOPLAY HOUSE

SHOWING GOOD PICTURES ONLY



WILLIAM WASSMAN, MANAGER

NASHVILLE'S PIONEER PICTURE MAN

**Every Faucet in
Ward-Belmont College
turns on**



**HOWE'S DISTILLED
WATER**

**It's a faculty ruling, because it is
the only water that insures per-
fect health :: :: :: ::**



GEO. R. CALHOUN & CO.

JEWELERS, SILVERSMITHS, OPTICIANS



**Fine Watches, Solid Silver Vases
Handsome Jewelry**

GIFTS FOR ANY OCCASION

Calhoun Quality and Calhoun Prices

Have Been Famous for Over 75 Years

A detailed line drawing of a single rose with its stem and two leaves, positioned to the left of the text.

GENY BROS.
FLORISTS
212 FIFTH AVE. NORTH
NASHVILLE, TENN.

DELIVERY BY TWO AUTOS



THE MAIN DINING ROOM

John Bouchard & Sons Co.

MACHINISTS

Brass and Iron Founders
Steam and Hot Water Heating
New and Second Hand Machinery
Mill Supplies

11th Ave. and Harrison Street, Nashville, Tenn.
Phones: Main 2510, Main 5490



PEMBROKE WALKWAY

OUR Spring (1915) Styles are quite the smartest showing of Footwear ever produced—and at Moderate Prices.

MAXWELL HOUSE SHOE CO.

Established 1866 Telephone Main 821
517 Church Street



Established 1872 Excelled by None

E. A. Wright Bank Note Company

Engravers—Printers—Stationers

Central Store, 1218 Walnut Street
Office and Factory, Broad and Huntingdon Streets
PHILADELPHIA, PENNA.

Manufacturers of Class and Society Pins, Medals, Commencement Invitations, Calling Cards, Dance Programmes, Menus, Stationery, Year Book Inserts, Invitations, Leather Souvenirs, Photogravures.

White Trunk & Bag Co.

*Trunks and
Leather Goods*

STORE: 609 CHURCH ST.
FACTORY: WEST NASHVILLE, TENNESSEE

WM. HOLBROOK TELEPHONES J. W. McCLELLAN
STORE, MAIN 748 MARKET, MAIN 247

Holbrook & McClellan

**The Butter and
Poultry People**



NASHVILLE, TENNESSEE
STALL, 64 MARKET HOUSE STORE, 321 BROAD STREET

FOR HIRE: TOURING CARS AND 36-PASSENGER SIGHT-SEEING CAR
LADIES' SADDLE HORSES AND SKIRTS
SPECIAL RATES TO SCHOOLS AND PARTIES OF TWENTY

THE BENNETT LIVERY
COMPANY

HORSES AND AUTOS

PHONES MAIN 19
169

422-424 FOURTH AVENUE, NORTH
NASHVILLE, TENNESSEE



Y. W. C. A. ROOM

The kind of Paints the Painter depends on

WARREN'S
W.P. LIQUID PAINT

Has behind it forty-two years' experience in the paint business. :: Guaranteed to give satisfactory results

Warren Bros. Co.

Church Street and Third Avenue, Nashville, Tennessee



ON THE CAMPUS

C. T. Cheek & Sons

**Wholesale
Groceries**



No. 1 Cummins Station



BRANDON PRINTING Co.
N A S H V I L L E

DESIGNERS & ENGRAVERS & PRINTERS
LITHOGRAPHERS & BINDERS

ALL KINDS OF PRINTING FOR SCHOOLS
SOCIAL STATIONERS
COLLEGE ANNUAL BUILDERS

WHEN YOU WISH TO BUY BOOKS

SAVE MONEY
by calling on or
writing us for catalogue and
prices. We carry constantly in
stock the books of all leading
publishers, and are prepared to
fill orders on short notice at
lowest prices.

Books, Christmas Cards
Fountain Pens, Stationery, Etc.

The Largest Bookstores in the South

Write for prices to

SMITH & LAMAR

DALLAS, TEXAS

NASHVILLE, TENN.

RICHMOND, VA.

MAKE YOURSELF *at HOME* in OUR STORE

Large and well-
selected stock
of suits, coats, skirts,
waists, corsets, shoes

The Lyle Company

219 FIFTH AVENUE, N.



THE NEW DINING ROOM

Hermitage Hardware Co.

309 THIRD AVENUE, NORTH
PHONE MAIN 39

SPLENDID CUTLERY
WRIGHT & DITSON'S TENNIS GOODS
SPORTING GOODS AND
BATHING SUITS

**Best Factory Brands of Everything
in Our Line**



"MAY DAY"

We installed all the work in the Dormitory and
Academic buildings on campus

T. J. MOONEY & CO.

**Steam and Hot Water Heating
Modern Plumbing**

Nashville, Tennessee

OFFICE AND SALESROOM
176 EIGHTH AVENUE
NORTH

SHOP AND WAREHOUSE
IN REAR OF 174-176-178
EIGHTH AVENUE, NORTH

*Telephone Main
617*

M. D. Anderson

For

*Oysters, Fish, Game
and Poultry*



Anderson Fish & Oyster Co.

Wholesale and Retail

*320-322 Fourth Avenue, North, Nashville, Tenn.
P. O. Box 122*



Frank W. Wedin & Co.

NAVAL TAILORS

172 SANDS ST.

BROOKLYN, N. Y.

MIDDY SUITS of all kinds, made to order, Gymnasium suits and blouses. All strictly TAILOR MADE.

A Perfect Fit is Guaranteed

An allowance of 10% off the catalogue price will be made on every order placed before August 1, 1915 by students at WARD-BELMONT.

Send for Catalogue at once

Six Menus Daily

*A la Carte, Breakfast, Luncheon
Dinner, after the show, and
special of Ices and Soda*

Our Famous Candies Always Fresh

Established 20 Years

The Ocean

BIRD'S EYE VIEW OF THE QUADRANGLE



PEMBROKE HALL



COLONNADE FRONT OF ACADEMIC BUILDING



FAITH, FIDELITY AND FRIENDSHIP HALLS

WARD-BELMONT

Uniting and Continuing

Ward Seminary AND Belmont College

for Young Ladies for Young Women

NASHVILLE, TENN.

J. D. BLANTON, President W. E. MARTIN, Vice-Prest.

OPENS SEPTEMBER 23. Examine the pages of this Annual for particulars, as to departments, national attendance, large and able faculty, and the most modern and complete equipment. For further details, send for General and Special Catalogues.

Address: JENNIE TAYLOR MASSON, Registrar.



THE MOST
POPULAR JAR

Ball Mason

Ball Sure Seal

FRUIT JARS

Made from the best materials by the most modern machinery so constructed so as to produce the most evenly blown, finished and tempered jars. :: :: ::

MADE BY

BALL BROS. GLASS MFG. CO.

MUNCIE, INDIANA



CONVENIENT
DURABLE

Foster & Parkes Co.

*Society Engravers
Nashville*

Wedding Invitations

Reception Cards Calling Cards

Sorority Stationery

Crests Monograms

CULLOM & GHERTNER

COMPANY

PRINTERS, ENGRAVERS

311 FIFTH AVE. NORTH
TELEPHONE MAIN 203 AND 1531

NASHVILLE, TENNESSEE



WE HAVE SPECIALIZED in the production of College Annuals, Catalogs, Invitations, Etc.—producing Annuals for such institutions as Vanderbilt University, Tulane University, North Carolina State Normal, Tennessee College, University of Alabama, Winthrop Normal and Industrial College and many others—over 15 Annuals produced in 1915. Samples and prices sent upon request.

136 Fourth Ave., North

NASHVILLE, TENN.

Bernstein & Co.

512 CHURCH STREET
NASHVILLE, TENNESSEE



Ward-Belmont Collegs Girls given special attention for all

JEWELRY WANTS

St. Bernard Mining Co.

INCORPORATED

JAMES R. LOVE, Manager

COAL AND COKE

31-36 ARCADE

NASHVILLE, TENN.

*If You want first-class MEAT
you can rest assured
that we have it*

Alex Warner & Son

STALL 17 MARKET HOUSE

Phone us when you want it again

F
I
R
E
P
R
O
O
F



E
U
R
O
P
E
A
N

HOTEL HERMITAGE
HOMER WILSON, MANAGER
NASHVILLE'S SOCIAL CENTER

250 ROOMS

\$2.00 PER DAY AND UP

250 BATHS

Send
Your Kodak Pictures

TO US

"We do the Rest—Best"

Dury's

420 Union Street NASHVILLE, TENN.



E could not have published "Milestones" without our advertisers. **W** Girls, if you want to find the best friends you have, read the advertisements, and remember them next year.

BRANDON
PRINTING
COMPANY
NASHVILLE
TENNESSEE



