

Hope College

## Hope College Digital Commons

---

Hope College Alumni Magazine

Hope College Publications

---

1977

### Hope College Magazine, Volume 30, Number 4: Fall 1977

Alumni Association of Hope College

Follow this and additional works at: [https://digitalcommons.hope.edu/alumni\\_magazine](https://digitalcommons.hope.edu/alumni_magazine)



Part of the [Archival Science Commons](#)

---

#### Recommended Citation

Alumni Association of Hope College, "Hope College Magazine, Volume 30, Number 4: Fall 1977" (1977). *Hope College Alumni Magazine*. 111.

[https://digitalcommons.hope.edu/alumni\\_magazine/111](https://digitalcommons.hope.edu/alumni_magazine/111)

This Book is brought to you for free and open access by the Hope College Publications at Hope College Digital Commons. It has been accepted for inclusion in Hope College Alumni Magazine by an authorized administrator of Hope College Digital Commons. For more information, please contact [digitalcommons@hope.edu](mailto:digitalcommons@hope.edu).

Vol. 30, no. 4

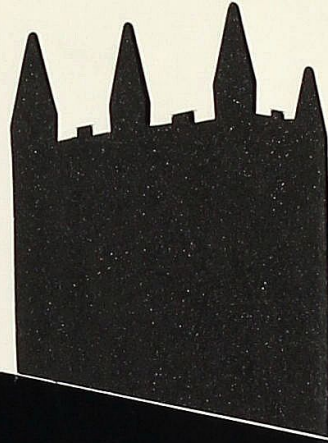



**Hope College  
President's  
Report  
and Honor Roll  
of Donors  
1976/1977**

**HOPE COLLEGE  
MAGAZINE  77**

**Magazine Staff**

Editor

Thomas L. Renner '67

Editorial Assistant

Eileen Verduin Beyer '70

Alumni Assistant

Phyllis J. Kleder '73

Photography

John Kobus '75, Phil DeJong '77

Andy Loree '78

Hope College Magazine Fall 1977,  
vol. 30, no. 4. Published quarterly

Winter, Spring, Summer, Fall

by Hope College,

Office of College Relations,

85 E. 12th St.,

Holland, Michigan 49423.

Design by

Dennis/Mokma Associates.

Printed by

Pippel-Patterson Printers.

Second Class postage paid at

Holland, MI 49423 and

additional offices of entry.

**HOPE COLLEGE  
HOLLAND, MICH. 49423**



## BY WAY OF INTRODUCTION:

Accountability is an "in" word these days. It is well that this is so, for those in positions of public trust should be ready at all times to give an account of their stewardship. It is in this spirit that we have prepared this report. We have sought to give an accurate review of the operation of the College this past year, a complete accounting of our resources, and a realistic assessment of how well we have achieved our mission.

Hope is not a public institution in a technical sense; yet public service is an essential element of our mission. We are concerned about freedom, justice, compassion, and righteousness. We invite any student who so desires to attend Hope College. Persons from all walks of life and many different institutions share in the work of Hope College through their gifts. Thus, in many ways, we are a "public institution" and consequently we believe that anyone, and particularly any person who supports the College, is entitled to full and accurate information on the College.

We hope that as you read this report you will sense the enthusiasm which the Board of Trustees, faculty, staff and students have for this College; our continued striving for excellence in all we do; our efforts to be good stewards of the resources entrusted to us; our commitment to maintain the vitality of the Christian context in which we operate; and our gratitude to all who share in the work of the College.

The future holds many economic, social, political, and spiritual uncertainties. Our commitment is to continue a 116-year tradition of excellence in Christian higher education by being sensitive to the changing circumstances yet faithful to our historic mission. The continued participation of alumni, friends, churches, and institutions will be vital in the days ahead. We trust that this report will commend faithful and generous support for this mission.

We invite your careful reading and welcome your counsel or inquiry.

## OUR MISSION

The mission of Hope College is to offer programs of recognized excellence in the liberal arts, in the setting of an undergraduate, coeducational, residential college, and in the context of the Christian faith. Since our accountability relates directly to how well we have accomplished

## 1976-77 GEOGRAPHICAL DISTRIBUTION OF HOPE STUDENT BODY

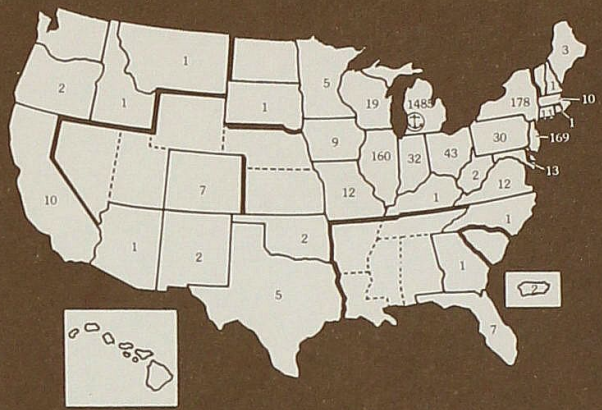

## FOREIGN COUNTRIES REPRESENTED:

Canada (3)	Hong Kong (2)	Peru (1)
Chile (1)	Iran (5)	Qatar (7)
Colombia (1)	Japan (8)	Rhodesia (2)
Cuba (2)	Jordan (1)	Saudi Arabia (1)
Ethiopia (2)	Malaysia (4)	Spain (1)
France (1)	Mexico (5)	Venezuela (1)
Germany (5)	Netherlands (1)	VietNam (1)

## 1976-77 ENROLLMENT REPORT

	Men	Women	Total
Freshmen	327	293	620
Sophomores	287	283	570
Juniors	300	251	551
Seniors	187	168	355
Specials	84	110	194
<b>TOTAL</b>	<b>1185</b>	<b>1105</b>	<b>2290</b>

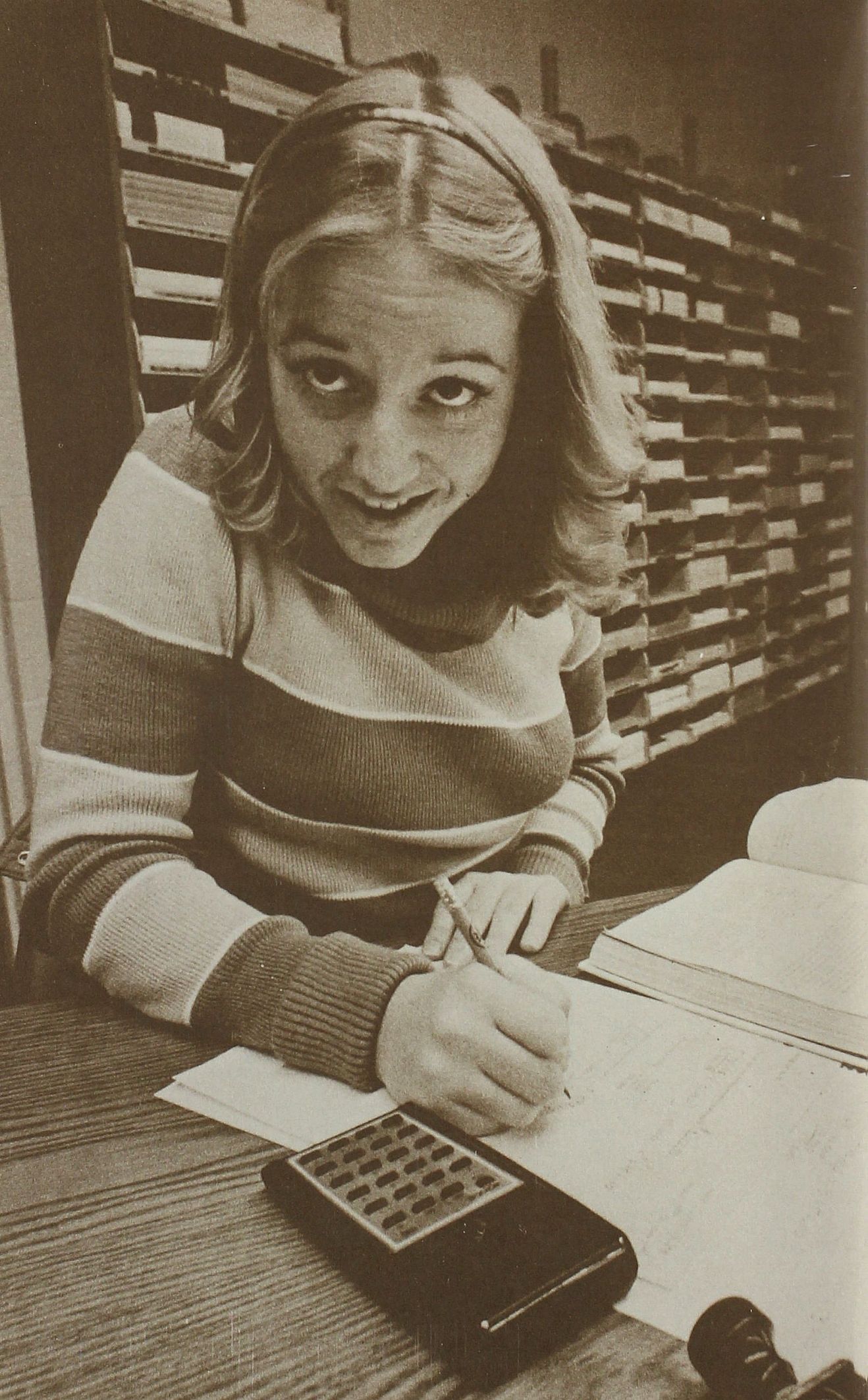

this mission, we do not hesitate to ask ourselves such questions as: Are all of our programs of recognized academic excellence? Is the residential life of the College making an effective contribution to the growth and development of our students? Are the out-of-classroom activities — such as cultural events, intercollegiate athletics, and fraternity and sorority life — contributing appropriately to our mission? Is the Christian faith a vital dimension in the life of the College?

Accountability also involves financial issues. Is the College operating on a sound financial base, as economically as possible? Is the financial aid program adequate to meet the legitimate needs of students, and is it fairly and equitably administered? Are the physical facilities, and the maintenance of them, adequate to meet our commitment to excellence?

There are also personnel matters. Is Hope College a challenging and congenial place to work? Are the compensation programs just, adequate and equitable?

Are we satisfactorily fulfilling our larger responsibilities — to parents, alumni, and friends; to the Church; to the community; to business and industry; to government; to education in general?

Although we cannot touch on all these areas in detail in this report, we have sought to be thorough in the major areas, and to share some insights into how the Board of Trustees, administration, and faculty are seeking to fulfill the mission of Hope College.

## AN OVERVIEW

1976-77 was a rewarding year in many ways. Yet our primary accomplishments are the most difficult to report, for they relate directly to what takes place in the hearts and minds and lives of our students. Moving among our students, one senses many wonderful gifts — noble character, keen mind, sensitivity to values, mature faith, purposeful living, and a genuine sense of dedication and optimism. We recognize that our students come to college with many of these qualities, which is a tribute to their homes, churches and schools. It is a privilege for us to build on this foundation as we seek to make these undergraduate years a truly outstanding and rewarding experience for each of our students.

Observing and talking with students as they approach graduation provides excellent insight into what has taken place in their lives during their years at Hope.

## OPERATIONAL EXPENDITURES

	1976-77	% of total Expenditures	1975-76	% of total Expenditures
Instructional	\$3,205,458	33.5	\$2,996,599	33.1
Library	281,771	2.9	277,916	3.1
Instructional Services	616,799	6.5	590,596	6.5
Student Services	446,812	4.7	401,680	4.4
Student Financial Aid	552,636	5.8	487,509	5.4
General				
Instructional	235,144	2.5	232,025	2.6
Administrative	419,874	4.4	381,441	4.2
Development	368,029	3.8	352,929	3.9
Auxiliary				
Enterprises*	2,026,700	21.2	2,009,119	22.2
Plant Operations	1,096,732	11.5	1,027,968	11.4
Extra Curricular	308,458	3.2	287,161	3.2
<b>Total</b>	<b>\$9,558,413</b>	<b>100%</b>	<b>\$9,044,943</b>	<b>100%</b>

\* Operation of dormitories, food service and bookstore

## SOURCES OF OPERATING FUNDS

	1976-77	% of total Income	1975-76	% of total Income
Student Tuition & Fees	\$5,653,886	58.7	\$5,313,891	58.7
Student Room & Board	1,855,999	19.3	1,752,236	19.4
Churches	271,554	2.8	266,413	2.9
Alumni	221,258	2.3	196,404	2.2
Parents & Friends	66,840	.7	41,848	.5
Business & Industry	125,105	1.3	108,093	1.2
Foundations	108,432	1.1	72,620	.8
Build Hope (restricted for plant debt)	201,624	2.1	261,165	2.9
Michigan Degree Reimbursement	94,439	.9	73,200	.8
Endowment	174,857	1.8	140,830	1.6
Auxiliary				
Enterprises	367,013	3.8	346,341	3.8
Extra Curricular	118,341	1.2	103,538	1.1
Other	378,924	4.0	376,090	4.1
<b>Total</b>	<b>\$9,638,272</b>	<b>100%</b>	<b>\$9,052,669</b>	<b>100%</b>

Despite the excellent increase in contributions to the operating fund, the percentage of contribution support to the total operating budget increased from 7.6% to only 8.2% last year. Although this is a good trend, support from contributions totaled 15.6% in 1967-68. It is clear that to prevent student fees from increasing substantially, the College must be able to increase income from sources other than students. It is also interesting that total expenditures in 1976-77 increased by only 5.7% over 1975-76. This was accomplished despite large increases in energy costs and an inflation rate of approximately 7%.





Some students have discovered and developed talents which they scarcely recognized they possessed when they came to college. Many have found at college their calling to their life's work; often this is quite a different field than they had originally planned. For many, these were years of discovery and growth in the faith, and in the development of a Christian world and life view. And, judging from the number of weddings during the summer following graduation, one discovers that many college romances do blossom into marriages!

We faced a major challenge this year as we sought once again to operate with a balanced budget. This was a difficult goal to achieve because of a somewhat larger attrition than anticipated between semesters, and fuel costs which exceeded budget by \$52,000. Through careful control of costs, the generous support of many, and the cooperation of the entire faculty and staff, we were able to achieve a balanced budget — our tenth successive year of operation with a balanced budget. Complete details are given in the section of this report prepared by our chief fiscal officer, Vice-President William K. Anderson.

### SOME HIGHLIGHTS

A number of significant developments occurred this year which relate directly to our ability to fulfill our mission with excellence.

■ Build Hope, a major fund-raising effort which the Board of Trustees launched in 1972 under the leadership of Dr. James M. Ver Meulen, was officially concluded on December 31, 1976. The total amount received in gifts and pledges was \$10,407,690, significantly exceeding the goal of \$8,850,000. A very fitting victory celebration was held on Homecoming weekend. The impact of Build Hope will be felt for years to come, both in terms of the specific accomplishments and because of the spirit of enthusiasm and confidence which was generated.

■ Construction of the new Health Fitness and Physical Education Center began in February, 1977; completion is scheduled for the summer of 1978. This 86,000 sq. ft. building will contain facilities for a comprehensive program in health fitness and physical education. In the design, the architects achieved an exceptional combination of attractiveness, function, and economy. The total cost will be \$3,586,000. At this writing, we have received \$3,355,000 in gifts and

<b>GIFTS RECEIVED 1976-77</b>			
	<b>1976-77</b>	<b>1975-76</b>	<b>1974-75</b>
Annual Fund (operations)	\$ 796,092	\$ 685,378	\$ 585,078
Capital (facilities)	951,957	1,173,957	595,199
Endowment	296,811	413,832	119,262
Special Programs	217,208	169,025	194,404
Annuity Agreements & Trusts	180,709	179,343	459,594
<b>TOTAL</b>	<b>\$2,442,777</b>	<b>\$2,621,535</b>	<b>\$1,953,537</b>
<b>SOURCE OF GIFTS</b>			
Alumni, Parents & Friends	\$1,142,057	\$ 837,874	\$ 949,430
Churches	413,827	370,873	330,795
Industry	262,161	271,866	191,297
Foundations	464,125	673,590	380,062
Bequests	160,607	467,332	101,953
<b>TOTAL</b>	<b>\$2,442,777</b>	<b>\$2,621,535</b>	<b>\$1,953,537</b>



pledges, and we are seeking to complete the funding as soon as possible.

■ In April, Hope College received a grant of \$371,175 from the W.K. Kellogg Foundation to support, over the next three years, the development of a comprehensive program in health fitness. The goal of this program is to enable our students, faculty and staff, and persons in the community to acquire the knowledge, habits and skills which will promote a life-long commitment to health fitness. We see this as part of our commitment to educate the whole person — mind, body, and spirit. The new Health Fitness and Physical Education Center has been designed to accommodate this program. With this facility, the resources of the Kellogg grant and our dedicated faculty, we are confident that we can develop a program which will further our commitment to achieve excellence in every aspect of the life of the College.

■ The cultural life of the College continued to thrive this past year, both through the presence of a number of distinguished guest speakers and artists, and through the contributions of our faculty and students.

The Music Department, with its long tradition of excellence, enjoyed another outstanding year. The Christmas Vespers, the Chapel Choir (which this year toured the Midwest), the Symphonette (which toured the East), the Symphony Orchestra, the College Choir, the various bands, and the faculty and student recitals all contributed greatly to the cultural life of the College.

With our excellent facilities and the dedication of faculty and staff in the Theatre Department, a truly outstanding theatre program, during both the academic year and the summer, has been developed in recent years. The Hope Summer Repertory Theatre has contributed much to the cultural life of the community and has provided our students with opportunities to study with professionals in a unique learning experience.

■ More than 15% of our students participated in intercollegiate athletics this past year. Our men's teams placed second in the all-sports competition in the MIAA and won championships in cross country and baseball. The women's program is developing very successfully under the leadership of Prof. Anne Irwin.

A decision was made this past year to restructure the MIAA to provide competition for women as well as men. In another change, the rules of the MIAA were modi-

## DESIGNATED GRANTS AWARDED DURING 1976-77

For Support of The Academic Program and  
Research at Hope College

Source of Grant	Number of Grants	Total Amount Awarded
National Science Foundation	5	\$ 75,570
Michigan Council for the Arts	2	2,000
National Endowment for the Humanities	2	26,373
U.S. Office of Education	3	69,270
Research Corporation	2	36,500
Environmental Protection Agency	1	51,628
Energy Research & Development Administration	1	59,000
Johnson's Wax Fund	1	2,000
E.I. duPont de Nemours & Co.	1	6,500
General Electric Foundation	1	4,000
Ottawa Door Lights	1	8,000
Kellogg Foundation	1	371,175



fied to permit, for a trial three-year period, member teams to compete in the NCAA Division III championships.

Our commitment is to achieve excellence in intercollegiate athletics while maintaining our primary focus on academics and values, and to operate without athletic scholarships. Thus we provide students with an attractive and viable alternative to the professionalism which marks much of the intercollegiate sport scene today.

■ Of great significance to our academic program has been the development of a comprehensive program in faculty development. The value of such programs had been demonstrated for several years through the Wilson, Reimold, and Den Uyl faculty summer grant programs, and through support in the sciences from the Research Corporation and the National Science Foundation. The grants which we received in 1975 from The Andrew W. Mellon Foundation and in 1976 from Lilly Endowment, Inc., both for faculty development, have been of great help in extending this program to many other faculty members. During the summer of 1977 more than half of our faculty were involved in faculty development programs; in many cases these faculty members worked with students to realize these goals. It is also significant to note that four of our faculty members, Professors Michael P. Doyle, John J. Shaughnessy, Elliot A. Tanis and Henry Voogd, had major textbooks published during this past year.

The continued vitality of our academic program is directly related to maintaining a comprehensive program in faculty development. We are seeking to provide long-term support for this program through designated gifts for endowment.

■ An example of our efforts to encourage and improve innovation and creativity in our students was our May Term course, "Discovery in Chemistry," which was funded by the Camille and Henry Dreyfus Foundation Inc. through their "Innovation in Education in Chemistry Program." Three internationally-recognized innovative chemists each spent a week on campus, sharing with our students their approach to discovery.

### **AN EXCELLENT YEAR IN DEVELOPMENT**

As an independent college, Hope depends on the voluntary and generous support of many persons and institutions. We again experienced support in abundance and extend our deepest appreciation to all

## **FACULTY CHANGES 1977-78**

### **PROMOTIONS**

Rodney Boyer to Associate Professor of Chemistry  
Joan Conway to Associate Professor of Music  
J. Sidney Downey to Assistant Professor of Economics & Business Administration  
Russell DeVette to Professor of Physical Education, Recreation, and Athletics  
William Reynolds to Associate Professor of English

### **APPOINTMENTS**

Patricia Vandenberg Blom, Designer, Costumer, & Lecturer in Theatre  
Harry Boonstra, Director of Libraries & Associate Professor of Library Science  
Starla Drum, Assistant Professor of Communication  
Robert Gentenaar, Assistant Professor of Economics  
Timothy B. Holst, Assistant Professor of Geology  
Donald Luidens, Assistant Professor of Sociology  
Mary Susan McCarthy, Assistant Professor of French  
Anthony B. Muiderman, Assistant Professor of Business Administration  
Richard Peterson, Associate Professor of Physical Education  
Jack Schubert, Professor of Environmental Health Sciences (Appointed Spring, 1976)  
Dennis Voskuil, Assistant Professor of Religion

### **VISITING FACULTY**

Paul Himelwright, Visiting Assistant Professor of Mathematics  
Mary Jane Lamse, Visiting Assistant Professor of German (Appointment begins January, 1977)  
Thomas E. Ludwig, Visiting Instructor of Psychology  
Ruth W. Todd, Visiting Associate Professor in Classics

### **RETIREMENTS**

W. Russell McIntyre, Sociology  
Gerhard Megow, Foreign Languages  
Lambert Ponstein, Religion

### **RESIGNATIONS**

Barbara Barker, Chemistry  
James Dennison, Communication  
Robert Grant, Library  
Melvin Harju, Economics & Business Administration  
Joan Mueller, English  
Elizabeth Reedy, English  
Wilson Strand, History  
Brooks Wheeler, Foreign Languages

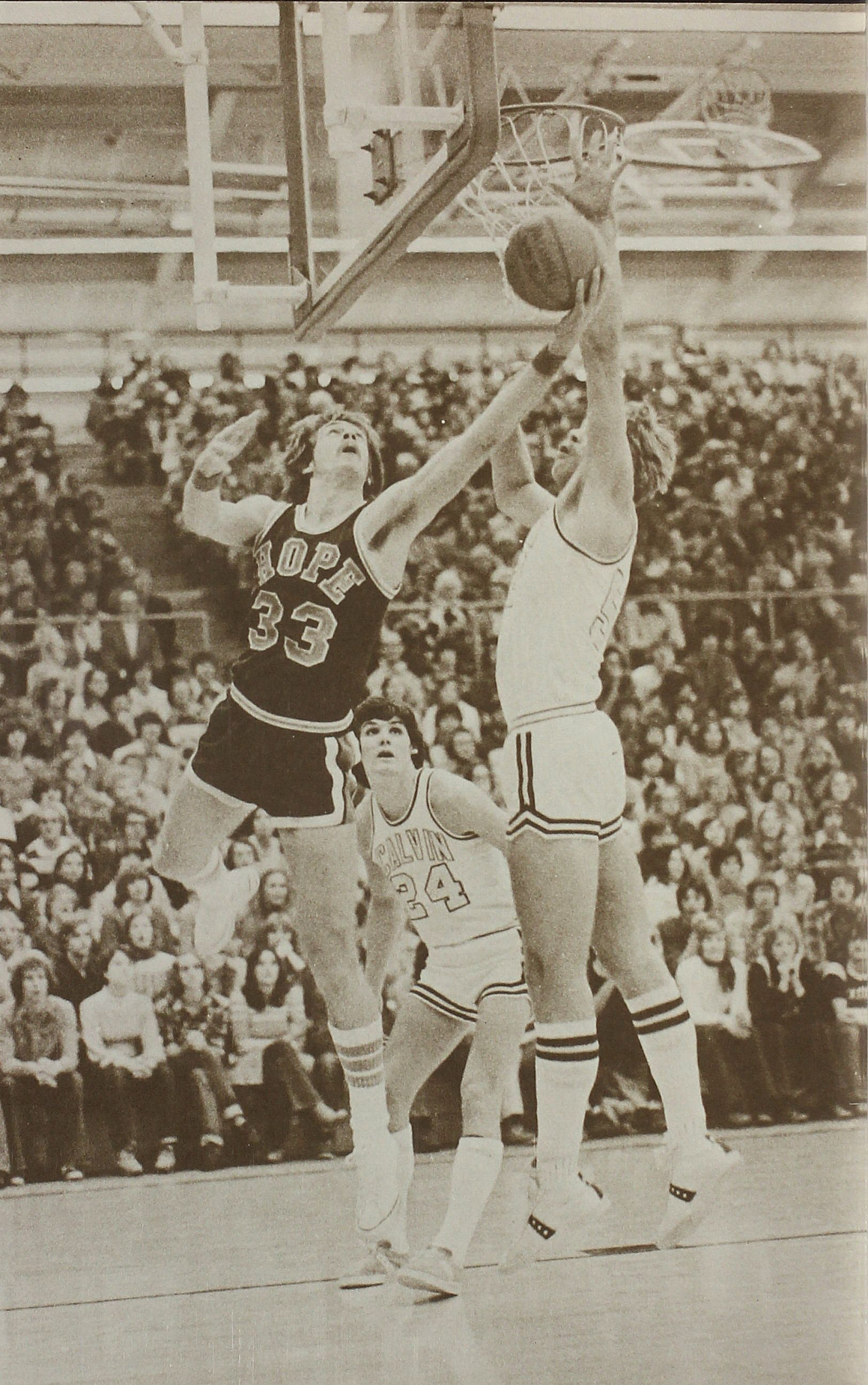

who shared in our mission through their generous gifts.

The chart on page 5 gives a summary of gifts received during 1976-77. The decline in total giving from 1975-76 is accounted for entirely by the decrease in bequests received. It is also significant that in 1975-76, we received a single gift of \$500,000 which was a very substantial amount to make up from other sources.

We note with particular appreciation the increased giving from churches. We have sought to maintain a vital, mutually-supportive relationship with our churches, and have found this to be a rewarding association. We truly appreciate the support which these churches give to the College.

Our Annual Fund is used for the direct support of the operations of the College. The increase in gifts to the Annual Fund over the past three years has been both dramatic and of vital importance to our operating with a balanced budget.

During this year, the Council for Advancement and Support of Education presented Hope College with the second place award for improvement in alumni giving for 1975-76 among the nation's private colleges with an enrollment over 1,500. This same organization awarded Hope with a citation for the excellence of the spring issue of the "Hope College Magazine." We extend our congratulations and appreciation to all who made it possible to achieve these national recognitions.

The data for our Annual Fund for the past three years is contained in the chart on this page.

In addition to gifts actually received, many persons have told us during this past year of arrangements they have made to support Hope College through estate planning. Such support is a significant contribution to the future strength of the College, and we are grateful to all who have made such commitments. Through our Donor Financial Planning Office, we will be pleased to be of assistance, on a completely confidential basis, to alumni and friends in any aspect of their estate planning.

Two other sources of support, though not part of our development program, are of vital importance to the operation of the College. These are certain sources of funding for our financial-aid program, and designated grants from foundations, corporations, and certain government agencies. Information of these sources of support is shown in the charts on pages 7 and 13.

## GIFTS TO THE ANNUAL FUND

	1976-77	1975-76	1974-75
Churches	\$271,532	\$266,208	\$254,339
Alumni	221,693	198,362	143,149
Friends	67,006	40,710	46,561
Industry	126,181	109,099	68,443
Foundations*	109,680	72,619	72,586
	<b>\$796,092</b>	<b>\$686,998</b>	<b>\$585,078</b>

\*Includes \$60,000 — \$70,000 each year from the Michigan Colleges Foundation. Most of these gifts are from business and industry.





In regard to financial aid, the Michigan State Competitive Scholarships and the Basic Education Opportunity Grants go directly to students. Thus, these funds appear in our operating statement as tuition income. Yet, these funds which our students receive are of vital importance in enabling them to attend Hope College. The Michigan State Grants and Scholarships are limited to residents of Michigan. Most states follow this same practice; this has the unfortunate by-product of tending to reduce out-of-state enrollments. Hope has had a long tradition of having many out-of-state students and this heterogeneity has contributed much to the vitality of the College. We are taking compensating measures to ensure a substantial out-of-state enrollment. The maximum level of Michigan Tuition Grants and Scholarships has been \$1,200 for the past four years, which means that these grants have not kept pace with inflation. We are grateful that there is some movement to increase these in the near future.

The funds which we receive from the National Science Foundation have been a key factor in the development of our strong programs in the sciences. This agency has, over the years, done a remarkable job in distributing funds equitably and wisely in the support of science education and research. We hope that resources from the National Endowment for the Humanities and the National Endowment for the Arts will be available to enable us to develop added strength in these areas of our academic program. Grants which a number of our younger faculty members in the sciences have received from the Research Corporation, which is really a philanthropic foundation, have been particularly helpful to them in beginning their scholarly work at Hope.

Our Upward Bound program has been funded each year for the past nine years by the U.S. Office of Education, enabling us to provide a very effective educational program for academically able, but economically disadvantaged high school students in the Holland area. It has been encouraging to observe the academic progress of many of these students, and to note that a number successfully complete a college program. Hope College provides, as part of our commitment to serve this community, some support for this program from its own resources.

1976-77 STUDENT FINANCIAL AID		
	Students Aided	Amount of Aid
Hope College Scholarships and Grants Endowed Scholarships	845	\$ 515,950
Hope Institutional Loans	68	37,665
Hope Employment (not including Work-Study)	852	231,469
Michigan State Scholarships and Grants (Competitive Scholarships and Tuition Grants)	656	711,056
Federal Aid (including Basic Educational Opportunity Grant, Supplemental Educational Opportunity Grant, National Direct Student Loan and College Work-Study)	663	795,847
Outside and Special Institutional Grants	252	200,106
Guaranteed Loans	234	335,799
<b>TOTAL</b>		<b>\$2,827,892</b>
Total unduplicated students aided by the above programs	1,709	

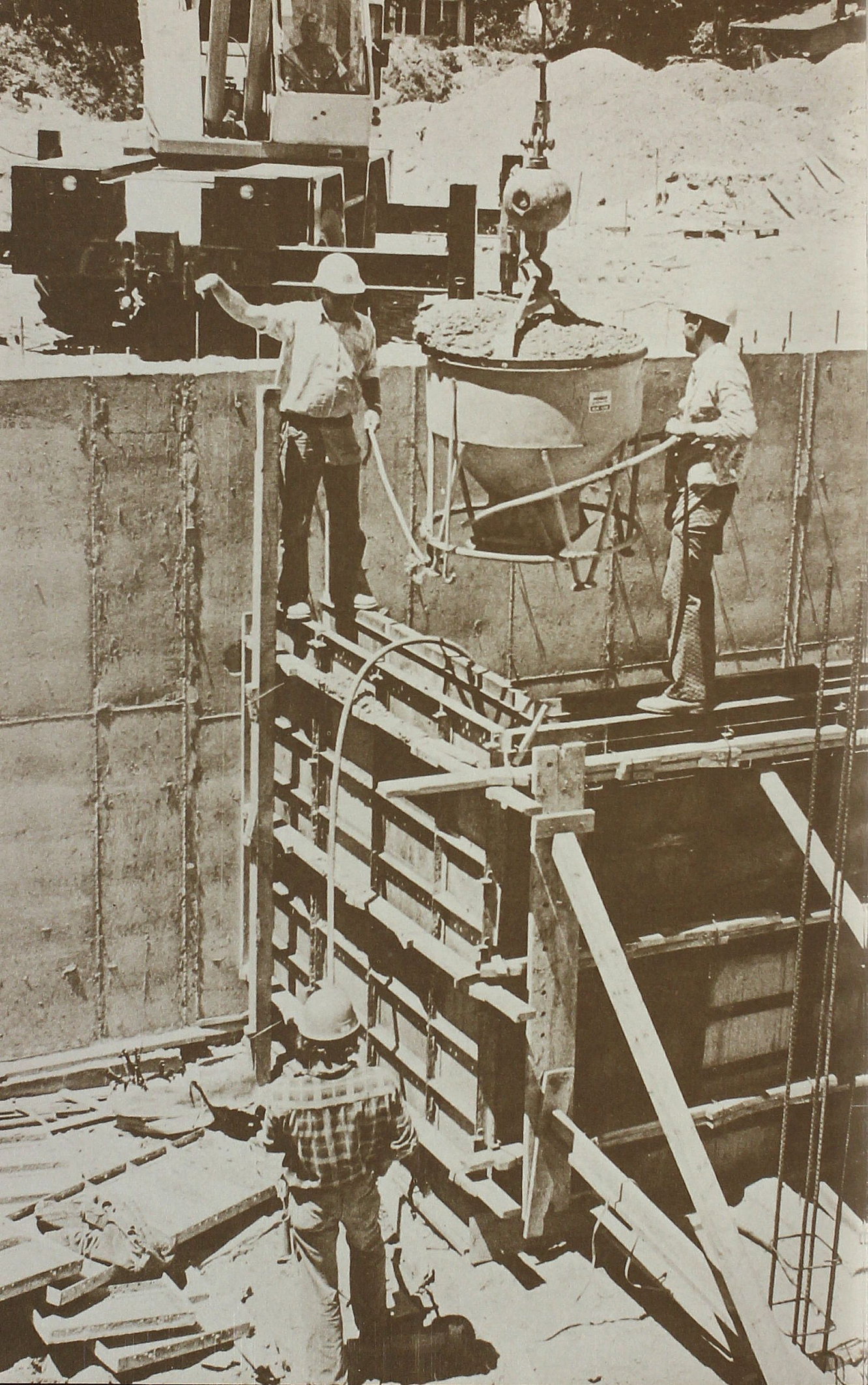

## A LOOK AHEAD

As we look to the future, we do not see any significant change in our basic mission. Yet, there will be many changes in the context and environment in which we must fulfill this mission. The number of high school graduates will decrease steadily in the years ahead; the evidence points to continued increases in costs; some resources may be in short supply; a simpler life style will likely be in store for all of us; social issues and problems will, in all probability, be increased and compounded. The challenge before us is to cope with these changes and contribute to the development of a just and equitable society as we fulfill our basic mission to our students.

In the light of these considerations, I see the following as very significant challenges to us:

### **Maintain enrollment at the present level, which is the full capacity of the College.**

There are many advantages for doing so, but the primary one is to serve the maximum number of students to the best of our ability.

### **Strive for academic excellence in every area.**

Hope College has achieved recognized academic excellence in many areas. Yet, we cannot rest on our laurels, but must continue to strive for an academic excellence which embraces both the effectiveness of our teaching and the quality of our scholarship.

### **Continue to be attentive to the quality of residential life.**

Residential life is a vital part of a student's experience at Hope. We must give continued attention to the physical facilities, social life, and overall quality of our residential and community life in order to make college living the finest possible experience for our students.

### **Complete the campus development plan.**

With the completion of our new Health Fitness and Physical Education Center, no further new construction is planned. However, the renovation of Voorhees Hall and Carnegie-Schouten Gymnasium are key steps in the development of our campus facilities. Modest renovation is also needed in Van Zoeren Library and Van Vleck Hall, and there should be some expansion of the Phelps Hall dining facilities. Each of these is an important step in the orderly development of our facilities.

### **Bring an increased number of minorities into the mainstream of the life of the College.**

In general terms, this is a main agenda item for legislators, bureaucrats, and pressure groups. Our commitment to this goal, however, is not in response to such pressures, but to fulfill a commitment which has marked the life of the College during its entire history. Our goal is to develop creative and imaginative ways to achieve racial heterogeneity at the College.

### **Develop additional resources.**

One of the greatest problems the College continues to face is to have the resources to fulfill our mission while keeping costs at a level which our students can afford. Only a few of our students come from homes with family income at the poverty level. Yet, many do come from homes of modest means. It is imperative that our costs be such that Hope College is available to them. We plan to meet this need by stressing increased giving to the Annual Fund, initiating a major effort to increase our Endowment Fund, and by continued economy and efficiency of operation.

### **Maintain the vitality of our Christian commitment.**

Every aspect of the life of the College is influenced by our Christian commitment. Our values, our sense of stewardship and responsibility to students, the concept of our community, and our perspective on a world and life view are all influenced by this Christian commitment. Informed, vital, personal faith, the natural outworking of this faith in the total life of the College, and a dynamic spirit of freedom and openness have been distinctive marks of Hope. We will make every effort to maintain and strengthen this commitment in the future.

This is our Annual Report for 1976-77. We submit it with gratitude, acknowledging the goodness and grace of God, and the vital role which many persons have played in the life of the College this past year.

*Gordon J. Van Wylen*

## Financial Statement

Although student enrollment for both semesters was slightly less than the College had budgeted and energy costs were much higher than anticipated, Hope College ended the fiscal year with a modest operating surplus. This surplus was generated through the efforts of the entire College community. Expenses were curtailed, the work week of some employees was reduced, the development office exceeded its fund-raising goals, and large student enrollments were produced for both the May and June terms.

Although we were pleased with the financial results of the past year, we realize that the years ahead will continue to be filled with many financial uncertainties. We must work hard to increase non-student income and reduce costs if we are to meet the challenges ahead.

Cost cutting must be achieved, not at the expense of our programs, but with new and better ways of doing things. This past year the College has installed its own primary power and telephone systems which will save substantial funds. More work needs to be done in the areas of energy conservation, productivity, and long-range planning. We feel that we can meet these challenges.

We are very much aware of the value of the external support we receive from our friends and that the financial stability of Hope College is dependent upon the continued interest of our many constituencies. Thank you for this support, and we promise that we will be good stewards of the funds you have provided.

William K. Anderson  
Vice President for Business and Finance

### BALANCE SHEET

ASSETS	June 30,	
	1977 Unaudited	1976 Audited
Current Funds	\$ 1,045,999	\$ 1,484,379
Current Restricted Funds	608,399	447,736
Plant Funds		
Unexpended Plant Funds	\$ 1,605,047	\$ 1,363,625
Land, Buildings and Equipment	21,016,675	20,030,755
Sinking Fund Assets	1,745,318	24,367,040
Annuity Fund (Book Value)		1,651,285
Endowment Fund (Book Value)		23,045,665
Approximate Market Value	(3,559,361)	1,738,029
Student Loan Funds		3,583,428
		(3,309,461)
	2,079,457	1,838,818
<b>TOTAL ASSETS</b>	<b>\$33,422,352</b>	<b>\$31,899,564</b>

### LIABILITIES, RESERVES & FUND BALANCES

Current Funds		\$ 1,045,999		\$ 1,484,379
Agency Funds		608,399		447,736
Plant Funds				
Unexpended Balances	\$ 1,605,047		\$ 1,363,625	
Bonds, Loans, Contracts Payable	5,329,865		5,389,877	
Investment in Plant	15,686,810		14,640,878	
Sinking Fund Reserves	1,745,318	24,367,040	1,651,285	23,045,665
Annuity Fund		1,738,029		1,773,001
Endowment Fund				
Unrestricted	1,924,508		1,803,924	
Restricted	1,658,840		1,506,041	3,309,965
Student Loan Funds		2,079,457		1,838,818
<b>TOTAL LIABILITIES</b>		<b>\$33,422,352</b>		<b>\$31,899,564</b>
<b>Reserves &amp; Fund Balances</b>				

### COMPARATIVE GIFT INCOME

(for all purposes)

	1970-71	1971-72*	1972-73	1973-74	1974-75	1975-76	1976-77
Churches	\$ 546,750	\$ 452,598	\$ 340,448	\$ 380,576	\$ 330,795	\$ 370,873	\$ 413,827
Business & Industry	477,255	127,276	153,398	196,912	190,169	283,503	262,161
Alumni	299,928	500,838	942,511	532,504	673,102	717,616	792,858
Friends	120,726	314,125	748,382	155,598	482,490	565,937	509,807
Foundations	278,476	304,138	140,254	189,840	378,934	685,226	464,125
<b>TOTALS</b>	<b>\$1,723,135</b>	<b>\$1,698,975</b>	<b>\$2,324,993</b>	<b>\$1,446,430</b>	<b>\$2,055,490</b>	<b>\$2,623,155</b>	<b>\$2,442,778</b>

\*Because of the change in the College's fiscal year, 1971-72 represents only a ten-month accounting.

## Board of Trustees



Hugh DePree  
*Chairman*

### Term Expires 1977

Dr. Leon Bosch, *Laguna Hills, California*  
Dr. Victor W. Eimicke, *Bronxville, New York*  
Mr. George Heeringa, *Vice Chairman, Holland, Michigan*  
Mr. Howard Sluyter, *Dallas, Texas*  
Dr. Elliot Tanis, *Holland, Michigan*  
Dr. James M. Ver Meulen, *Grand Rapids, Michigan*

### Term Expires 1978

The Rev. Albertus G. Bossenbroek, *Hastings-on-Hudson, NY*  
Mr. Titus J. Hager, *Grand Rapids, Michigan*  
Dr. Norman W. Thompson, *Ann Arbor, Michigan*  
Mr. Willard C. Wichers, *Secretary, Holland, Michigan*  
Dr. Elton Bruins, *Holland, Michigan*

### Term Expires 1979

Mr. Clarence J. Becker, *Holland, Michigan*  
Mr. Kenneth P.E. DeGroot, *Encinitas, California*  
Mrs. Marguerite Den Herder, *Zeeland, Michigan*  
Mrs. Norman Vincent Peale, *New York, New York*

### Term Expires 1980

Dr. Paul J. Brouwer, *Berea, Ohio*  
Mr. John G. Dinkeloo, *Mt. Carmel, Connecticut*  
Dr. Robert Haack, *Potomac, Maryland*  
The Rev. Russell W. VandeBunte, *Kalamazoo, Michigan*  
Dr. Herbert S. Van Wyk, *Richboro, Pennsylvania*

### Term Expires 1981

Dr. Bernard Brunsting, *Scarsdale, New York*  
Mr. Hugh DePree, *Chairman, Zeeland, Michigan*  
Mr. Carl E. Ver Beek, *Grand Rapids, Michigan*  
Mrs. N. Jan Wagner, *Oak Lawn, Illinois*

### Term Expires 1982

The Rev. Chester Droog, *Cerritos, California*  
Mr. John Schrier, *Muskegon, Michigan*  
Mrs. Fredrick Vandenberg, *Grand Rapids, Michigan*  
Dr. Gordon Van Oostenburg, *Holland, Michigan*

### Serving Ex-Officio

Dr. Gordon J. Van Wylene, *President of the College*

### Honorary Members

Dr. Ekdal J. Buys, *Caledonia, Michigan*  
Mr. Richard A. DeWitt, *Holland, Michigan*  
Dr. Irwin J. Lubbers, *Grand Rapids, Michigan*  
The Hon. A. Dale Stoppels, *Grand Rapids, Michigan*  
Dr. George Vanderborgh, *Lakeland, Florida*

In May 1977, the following were elected to the Board of Trustees:

Mr. Peter C. Cook, *Grand Rapids, Michigan* (term ending 1979)  
Dr. Donald Williams, *Holland, Michigan* (term ending 1979)

## Alumni Association



Jack H. Hascup  
*National Alumni Fund Chairman*

### Board of Directors, 1976-77

Jack H. Hascup, *President*  
Elsie Parsons Lamb, *Vice President*  
William K. Anderson, *Treasurer*

### Directors

Claire Campbell Boersma, *Holland, Michigan*  
Walter J. Boerman, *Grand Rapids, Michigan*  
C. Gwen DeBoer, *Holland, Michigan*  
Ann Wolters Fredrickson, *Clearwater, Florida*  
Marjorie Lucking French, *Birmingham, Michigan*  
Jack Hascup, *Glen Head, New York*  
Myron Hermance, *Schenectady, New York*  
Peter Huizenga, *Western Springs, Illinois*  
Warren W. Kane, *Arlington, Virginia*  
Elsie Parsons Lamb, *Hamilton, Michigan*  
Robert J. Moolenaar, *Midland, Michigan*  
James Stegenga, *Los Angeles, California*  
John H. VerSteeg, *Kalamazoo, Michigan*  
William Welmers, *Los Angeles, California*  
Thomas Wombwell, *Somerville, Massachusetts*

### Staff

Robert DeYoung, *Vice President for Admissions, College Relations and Development*  
Thomas L. Renner, *Director of College Relations*  
Vern J. Schipper, *Associate Director of College Relations for Alumni Affairs*  
Eileen Verduin Beyer, *Editorial Assistant*  
Phyllis Kleder, *Alumni Assistant*

# 1976-77 Alumni Gifts by Class

Year	Class Roll	ANNUAL ALUMNI FUND			ALL FUNDS			Year	Class Roll	ANNUAL ALUMNI FUND			ALL FUNDS		
		Con-tributors	% of Class	Dollar Amount	Con-tributors	% of Class	Dollar Amount			Con-tributors	% of Class	Dollar Amount	Con-tributors	% of Class	Dollar Amount
Prep Sch.*	69	20	29	\$ 753	22	32	\$ 21,392	1944	107	48	45	2,858	50	47	4,915
1901-1910	14	7	50	718	9	64	8,258	1945	114	39	34	3,535	41	36	4,987
1911	2	2	100	400	2	100	400	1946	125	55	44	4,010	57	46	6,695
1912	4	3	75	325	3	75	325	1947	129	63	49	3,369	67	52	6,312
1913	5	5	100	465	5	100	465	1948	160	62	39	6,188	73	46	10,852
1914	4	2	50	33	2	50	33	1949	260	118	45	7,092	119	46	10,111
1915	8	4	50	70	4	50	70	1950	377	172	46	7,839	183	49	11,104
1916	21	14	67	1,065	15	71	1,454	1951	263	99	38	5,163	106	40	8,508
1917	15	12	80	600	15	100	32,615	1952	239	100	42	5,418	112	47	7,502
1918	28	16	57	1,440	17	61	1,442	1953	223	111	50	5,265	117	52	9,861
1919	27	22	81	1,950	22	81	5,245	1954	203	80	39	4,295	87	43	9,220
1920	28	17	61	1,295	18	64	1,468	1955	182	67	37	2,341	78	43	5,583
1921	33	25	76	2,108	26	79	11,421	1956	208	91	44	4,090	98	47	7,355
1922	31	20	65	853	22	71	1,205	1957	231	97	42	4,391	109	47	9,771
1923	43	30	70	2,375	30	70	12,919	1958	223	96	43	5,638	110	49	14,526
1924	44	33	75	5,805	33	75	13,569	1959	263	100	38	7,088	112	43	10,854
1925	80	52	65	4,406	53	66	5,723	1960	294	106	36	4,565	120	41	8,692
1926	67	54	81	6,573	58	87	20,517	1961	287	92	32	4,772	104	36	6,045
1927	79	57	72	4,970	58	73	5,582	1962	285	106	37	5,445	113	40	7,091
1928	84	51	61	4,940	59	70	89,801	1963	385	144	37	5,039	152	39	6,777
1929	92	61	66	6,264	64	70	12,874	1964	446	147	33	6,846	154	35	10,491
1930	102	56	55	3,883	61	60	6,879	1965	366	138	38	7,551	142	39	9,817
1931	102	58	57	5,173	65	64	8,639	1966	356	131	37	4,347	141	40	5,535
1932	77	36	47	1,861	41	53	9,330	1967	395	120	30	3,913	131	33	4,604
1933	78	40	51	2,533	45	58	10,774	1968	399	116	29	2,978	123	31	3,373
1934	99	53	54	3,826	56	57	5,844	1969	389	117	30	3,272	126	32	4,110
1935	93	42	45	2,126	44	47	5,388	1970	357	114	32	2,740	120	34	3,380
1936	94	45	48	3,298	52	55	10,717	1971	351	109	31	2,632	113	32	2,984
1937	104	42	40	3,574	43	41	10,241	1972	416	116	28	4,369	121	29	4,548
1938	120	56	47	4,335	59	49	16,278	1973	421	85	20	2,753	99	24	3,400
1939	102	55	54	10,479	60	59	14,954	1974	385	65	17	1,408	93	24	2,646
1940	124	60	48	5,825	69	56	20,823	1975	402	75	19	1,060	121	30	2,536
1941	111	46	41	3,225	49	44	6,750	1976	435	66	15	940	104	24	2,018
1942	137	50	36	2,335	55	40	3,085	1977†	400	1	0	200	83	21	403
1943	111	48	43	2,478	51	46	3,191								
<b>Grand Total</b>								<b>12,308</b>	<b>4,419</b>	<b>36%</b>	<b>\$245,769</b>	<b>4,966</b>	<b>40%</b>	<b>\$606,277</b>	

\* Preparatory School (all classes)

\*\* Does not include bequests or annuities.

\*\*\* This includes matching gifts.

† Not solicited for annual fund.

# Honor Roll of Donors

## Alumni

The Hope College Annual Alumni Fund campaign is conducted by a member of each graduating class. The Class Representative is pictured before his/her class. The percentage and dollar amount indicates the participation of the class in the 1976-77 campaign.

The 1976-77 Alumni Annual Fund was the most successful in the history of Hope College. Participation increased to 36% as 4,440 alumni contributed a record \$245,769.

### PREP SCHOOL

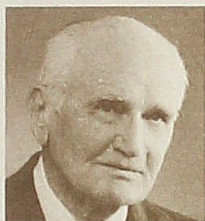

**Clarence Jalving**  
Holland, Mich.  
29% \$753

Weersing, Frederick J. '08  
DeYoung, Aeneas G. '09  
Diekema, Willis '10  
Dubbink, Florence Janet '11  
Adolfs, Nellie Veneklaasen '11  
Parrish, Vera Van Valkenburg '12  
Jalving, Clarence '13  
Halverson, Alice Nyboer '16  
Tazelaar, Lillian Hoffman '16  
Van Zyl, Bertha Brower '17  
Kleinheksel, Henrietta Nyhuis '19  
Wieringa, Hilda '22  
Burt, Dorothy M. '24  
Persson, Josephine '25  
Antonides, Joseph W. '26  
Schilleman, Delbert F. '27  
Benes, Alberta Kingma '31  
De Witt, Richard A. '31  
Alberts, Anne C. '32  
Haverdink, Evelyn Kleinheksel '33  
Kleinheksel, Gertrude Jalving '33  
Stielstra, Marian Heerspink '36

### CLASSES OF 1901-10



**August Veenker**  
Camarillo, Calif.  
50% \$718

Anonymous (Alumni) '01  
Duven, Matt J. '04

DeYoung, Benjamin, Sr. '07  
Hinkamp, Martha DeJong '07  
Pelgrim, Estelle Kollen '08  
Blekkink, Victor '09  
Van Strien, David '09  
Veenker, August R. '10  
Veneklassen, Ann Schuelke '10

### CLASS OF 1911



**Flossie De Jong Te Paske**  
Morrison, Ill.  
100% \$400

Scholten, George B.  
Te Paske, Flossie De Jong

### CLASSES OF 1912-14



**Gertrude Hoekje Stegemen**  
Orange City, Iowa

### CLASS OF 1912

75% \$325  
Brooks, Earnest C.  
Stegeman, Gertrude Hoekje  
Van Zoeren, Gerrit John

### CLASS OF 1913

100% \$465  
Brush, Agnes Visscher  
Hekhuis, Jennie Immink  
Holt, Ruth Post  
Steininger, Della Baker  
Wichers, Edward

### CLASS OF 1914

50% \$33  
Boomker, Adriana Hammekool  
Lubbers, Raymond J.

### CLASSES OF 1915-16

**Henry & Sara Trompen Beltman**  
Garden Grove, Calif.

### CLASS OF 1915

67% \$1,065  
Johnson, Wilhelmina Schuelke  
McLean, Rena Raven  
Meyer, Marguerite Vanden Brink  
Whitwam, Wilma Oxner

### CLASS OF 1916

80% \$600  
Barnett, Henrietta Van Zee  
Beltman, Henry  
Beltman, Sara Trompen  
Claver, Willard L.  
Hoffman, Catharine Hekuis  
Ihrman, Hermine M.  
Kleinheksel, Ethel Dykstra  
Meyer, Harris M.  
Miller, Bruno H.  
Mulder, Janet B.  
Rozeboom, William A.  
Schwind, Martha Ossewaarde  
Van Westenberg, Chris Van Raalte  
Yntema, Clara E.  
Zwemer, Sara Winter

## PERCENTAGE OF PARTICIPATION

1911	Flossie DeJong TePaske	100%
1913	Gertrude Stegeman	100%
1919	Clarence Heemstra	81%
1926	Marion Pennings	81%
1921	Myra Weaver	76%

### CLASS OF 1917

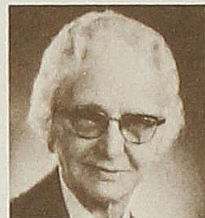

**Amelia Menning Van Wyk**  
Holland, Mich.  
80% \$600

Blekkink, Ruth B.  
Brower, G. Marvin  
Brower, Rhea Ottman  
Flipse, M. Jay  
Lokker, Elizabeth van Burk  
Lubbers, Irwin J.  
Meyer, Eva Leenhouts  
Prins, Marguerite Meyer  
Stanton, Anne Visscher  
Steketee, Gertrude M.  
Ten Haken, William H.  
Vander Broek, Gertrude Keppel  
Van Dyke, Henry  
Van Putten, M. William  
Van Wyk, Amelia Menning

### CLASS OF 1918

**Harvey Ramaker**  
Theinsville, Wisc.  
57% \$1,440

Blandford, Marion Struik  
Coburn, Clara M.  
Den Herder, Harmon M.  
De Witt, Gertude Schurman  
Heemstra, Marie Welling  
Kaechele, Florence Voorhorst  
Kortering, Florence Louise  
Kruizenga, Eldred C.  
Lubbers, Lucy Vander Ploeg  
Moerdyk, Cornelia Leenhouts  
Ramaker, Harvey  
Rove, Lillian Peet  
Stegeman, Ella Atwood  
Stegeman, James A.  
Ten Have, Fenna Van Vessem  
Ter Borg, Amelia Sywassink  
Timmer, Gerrit



# Alumni

## CLASS OF 1919



**Clarence R. Heemstra**  
Grand Rapids, Mich.  
81% \$1,950

Boonstra, Dora Vanloo  
De Jong, Martina M.  
Den Uyl, Simon D.  
Dodson, Olive Bertsch  
Doherty, Bernice Benjamin  
Flipse, Alice Raap  
Heemstra, Clarence R.  
Heeren, Enos E.  
Hospers, Anna Ameele  
Kleis, Clarence  
Korteling, Anna Winter  
Korteling, Ralph G.  
Meyer, William H.  
Mullenburg, Cornelia Vander Meer  
Mulder, Bernard J.  
Post, John C.  
Prins, Harriet Baker  
Reeverts, Clara E.  
Ricks, Margaret Thomasma  
Rozeboom, Cynthia Pennings  
Stap, John  
Ter Borg, John

## CLASS OF 1920



**George H. Vanderborgh**  
Lakeland, Fla.  
61% \$1,250

Anonymous  
Dalenberg, John R.  
De Vries, Charles  
Geegh, Mary E.  
Giles, Dorothy Hunt  
Giles, Roscoe M.  
Koppenaar, Peter J.  
Lubbers, Henrietta Dulmes  
Meengs, John H.  
Mol, Hattie Vermeer  
Osterhof, Gerard G.  
Prins, Peter N.  
Ten Have, Ralph  
Vanderborgh, George H.  
Voss, Fred  
Westmaas, Adam  
Wolters, Edward J.  
Zwemer, Evelyn

## CLASS OF 1921



**Deane Weersing Klaaren**  
Holland, Mich.  
76% \$2,108

Brink, William G.  
Brooks, Edith Diekema  
Dalenberg, Helene Van Raalte  
Dean, Florence Dalenberg  
Decker, Fred H.  
De Ruyter, Jedidah Ossewaarde  
Diekema, Beatrice Steketee  
Hartergerik, Elizabeth C.  
Kempers, John R.  
Kennedy, Vera Keppel  
Klaaren, Deane Weersing  
Landis, Grace Peet  
Lyon, Marion Sywassink  
Osterhof, Harold Judson  
Pickens, N. Elizabeth Zwemer  
Roos, Alida Decker  
Scholten, Francis Thoms  
TeLinde, Ruth E.  
Vanden Bosch, Frances Du Mez  
Veldman, Harold  
Visscher, Janet Pieters  
Walvoord, Anthony C.  
Weaver, Myra Manting  
Weier, Katherine Schmid  
Yntema, Kathryn Vander Veen  
Yntema, Theodore O.

## CLASS OF 1922



**Winfield Burggraaf**  
Staten Island, N.Y.  
65% \$853

Brower, Susanna Hamelink  
Burggraaf, Winfield  
DeJong, Garrett E.  
De Vries, Peter  
Dunn, Helen Smith  
Failor, Agnes Vande Wal  
Flikkema, John M.  
Hamelink, Marinus H.  
Lubbers, Margaret Van Donselaar  
Meengs, Anthony Z.  
Muyskens, Mamie Scholten  
Plasman, Frederick  
Rynbrandt, Abraham  
Schipper, Stanley  
Schuurmans, Meinte  
Trompen, Paul E.  
Vander Haar, Jeanette Hoffman  
Van Domelen, Beatrice Osborne  
Van Dyke, Lillian C.  
Van Oostenburg, Matthew W.  
Visscher, Maurice B.  
Wahl, Anne DeCook

## CLASS OF 1923



**Marguerite Schmalfield Den Herder**  
Zeeland, Mich.  
70% \$2,375

Baker, Janet Bouma  
Baker, Tunis  
Bloemendal, Ethel Leenhouts  
Borgman, Irvin  
Broekema, Ruth  
Brower, Bert  
Coburn, Herman L.  
DeJong, Everdene Kuyper  
Den Herder, Marguerite Schmalfield  
De Vries, Thomas

Elbers, John W.  
Emmert, Mardge Vander Broek  
Hesselink, Ira  
Hoffs, Alice Brower  
Irwin, Joan Van der Spek  
Nadherny, Helen Moser  
Neckers, James W.  
Neckers, Jeanette Hoffman  
Pellegrom, Ruth  
Probst, Kathryn Wassenaar  
Reed, Wilma Meyer  
Scherpenisse, Isaac  
Soderberg, Jennie Van Dyk  
Strub, Edythe Tyner  
Timmer, Albert  
Van Kovering, Nita Caldwell  
VanNederynen, Albert  
Zoerner, Magdalene DeYoung  
Zoerner, William A.  
Zwemer, Raymond L.

## CLASS OF 1924



**Simon Heemstra**  
Indianapolis, Ind.  
75% \$5,805

Beuker, Margaret Trompen  
Blaauw, Marie Kruyf  
Bloemendal, Willard  
Brower, Frances G.  
Cupery, Martin E.  
deMaagd, John C.  
De Weerd, Harvey A.  
De Weerd, Nelle Kole  
Dykstra, Harry B.  
Heemstra, Simon  
Hopkins, Raymond J.  
Kempers, Bert  
Kempers, Mabel Van Dyk  
Lubbers, Clarence R.  
MacEachron, Jean Van Dam  
Meengs, Margaret G.  
Meima, Ralph C.  
Miller, Martha Muller  
Oosting, Cornelia Ossewaarde  
Pas, Henry A.E.  
Peelen, Ruth Miller  
Roosenraad, Christian  
Sanko, Minnie Rozeboom  
Schaap, Jeanette Roos  
TerKeurst, Ruth Laug  
Van Eenenaam, Isla Pruijm  
Van Farowe, Richard J.  
Van't Hof, William  
Veldman, Pearl Paalman  
Verduin, Mary Visscher  
VerMeulen, John W.  
Wierks, Harold  
Wierks, Mary Boer

## CLASS OF 1925



**Marian Van Vessem Steggerda**  
Holland, Mich.  
65% \$4,406

Adams, Edna Reeverts  
Barkema, Martha  
Blaauw, Jacob  
Brockmeier, Ruth  
Buikema, Perry  
Burggraaf, Ruth Hardie  
Buss, Effie M.  
Bussies, Justin L.

Caldwell, Alice E.  
deBoom, Adrian  
Dethmers, Aleen De Jong  
Dykhuizen, Cornelius A.  
Fisher, Anne Voskuil  
Franck, Kari Reed  
Gebhard, Angeline Poppen  
Herder, Ethel Newland  
Hilmert, William J.  
Hinken, Jacob O.  
Hoeksema, Martha Koppenaal  
Hoeksema, Martin  
Hogenboom, Joshua M.  
Jansma, Harriet Vanden Bos  
Kamps, Isabel Everse  
Keizer, Henrietta  
Keohane, Mary Pieters  
Ketting, Anne Elenbaas  
Kinkema, Percy  
Klerekoper, Helene Post  
Kobes, John J.  
Kuyper, Jean  
Martineau, Margaret Donnelly  
Nienhuis, Jacob A.  
Nyland, Hilda G.  
Pease, Lillian Meys  
Pleune, Russell E.  
Raterink, Harry  
Schermer, Anton A.  
Schermer, Dora  
Steggerda, Marian Van Vessem  
Storck, Margaret Tate  
Vander Kolk, Della  
Vander Meer, Floyd  
Vander Meer, Jane Welling  
Van Lare, Deane Pelgrim  
Van Lente, Cynthia Melpolder  
Van Lente, Kenneth A.  
Van Verst, Paul H., Sr.  
Van Zoeren, Alice Scholten  
Van Zoeren, Raymond C.  
Veldman, Adelaide Borgman  
Violette, Amy Zwemer  
Voss, Henry  
Wiersma, Henry G.

#### CLASS OF 1926

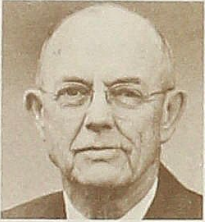

**Marion Pennings**  
Grand Haven, Mich.  
81% \$6,573

Annis, Lois Brockmeier  
Bevelander, Gerrit  
Bos, Henry L.  
Bosch, Randall C.  
Buitendorp, Russell M.  
Comstock, Ruth Nibbelink  
Damson, George H.  
De Bell, Peter J.  
De Jonge, Reina  
De Pree, Margaret Anderson  
Derks, Albertus  
De Vries, Harry  
DeWitt, Everett  
Dick, Dorothy  
Dykhuizen, Geraldine  
Essebaggers, Theodore  
Farnsworth, Leona Sithes  
Fieldhouse, Edward J.  
Frei, Mabelle D.  
Hinkamp, Franklin J.  
Jensen, Hattie Doornink  
Kempe, Gerrit J.  
Kinney, Delbert L.  
Klerk, Edythe G.  
Klerekoper, William  
Langius, Adrian Nelson  
Luben, Barnerd  
Medendorp, Edith Banninga  
Meyer, Frederick A.  
Northcott, Harriet VanderBush  
Olert, Frederick H.  
Pennings, Marion  
Pool, Gerard C.  
Poppen, James L.  
Ramaker, Mildred E.  
Ross, Metta  
Rynbrandt, Annetta Karsten

Schaafsma, Albert  
Schaafsma, Marion Laepple  
Shoemaker, Bernard H.  
Sisson, Marion Landaal  
Steketee, Betty Stegenga  
Steketee, George V.  
Ungersma, Aaron J.  
Van Den Brink, Catherine Wilson  
Van Den Brink, Theodore G.  
Van De Poel, Russell G.  
Vander Bie, Harold  
VanderHart, Norman E.  
Van Duine, Henry J.  
Van Eenenaam, Mildred Bertsch  
VanPutten, Carol Van Hartesveldt  
Veldman, Jeannette  
Ver Beek, John J.  
Ver Meulen, James M.  
Weier, T. Elliot  
Wierenga, Alonzo  
Yntema, Dwight B.

#### CLASS OF 1927

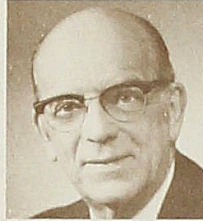

**Vernon Ten Cate**  
Holland, Mich.  
72% \$4,970

Beach, Pearl Leenhouts  
Bonnema, William  
Boone, Maxine Adeline  
Borst, Lawrence J.  
Bovenkerk, Henry G.  
Brockmeier, Eunice E.  
Brown, Geraldine Stryker  
Burggraaff, Henry  
Buys, Adrian G.  
Cook, Elsie Peets  
Cook, Viola  
Damstra, Russell D.  
DePree, Lee  
DeWitt, Jacob P.  
Doak, A. Nelson  
Droppers, Lester G.  
Fell, Egbert H.  
Geerlings, Ardean Van Arendonk  
Geerlings, Clyde H.  
Hill, Ruth Hyma  
Hoffmyer, Ruth Van Kersen  
Huizinga, Rutherford  
Hyink, Joseph William  
Ihrman, Alice C.  
Jansma, Frank  
Keizer, Nicholas T.  
Kempers, Harriet Heneveld  
Klaasen, Raymond K.  
Korver, Mathilda J.  
Kuit, Mabel Coburn  
Maat, William G.  
Mersen, Cathalene D.  
Nattress, Le Roy  
Neevel, Cornelia Nettinga  
Peelen, John William  
Peelen, Matthew  
Pool, Elsa Schmid  
Pott, Abraham  
Schutt, Sandrene A.  
Smith, D. Harris  
Soeter, John J.  
Steketee, A. Frederick  
Ten Cate, Vernon D.  
Ten Haken, Florence Dulmes  
TerLouw, Elizabeth Moir  
Vanden Berg, Gerrit J.  
Vander Borgh, Susanne Dragt  
Vander Hart, Margaret  
Van Es, Henrietta Beyers  
Van Es, Peter  
Van Ess, Helen  
Van Oostenburg, Neil G.  
Van't Hof, Nellie DeValois  
Wabeke, Jay  
Wagenaar, Edward H.  
Wiersma, Silas  
Workman, Frank R.  
Zwemer, Mary Crouch

#### AVERAGE GIFT PER DONOR

1939	Orville Beattie	\$190.53
1924	Simon Heemstra	181.40
1926	Marion Pennings	121.71
1929	Dirk Mouw	102.69
1948	James Yuk	99.80

#### CLASS OF 1928



**Frank H. Moser**  
Holland, Mich.  
61% \$4,940

Anonymous  
Boot, Theodore P.  
Bornn, Regina Buss  
Bosman, Ivan A.  
Bouma, Jay  
Boven, Gelmer  
Brink, James Russell  
Brower, Harry L.  
Clements, Dorothy  
Clicquennoi, George V.  
Cook, George R.  
Dalman, LaVerne  
Damsen, Carl W.  
Damstra, Eugene F.  
Damstra, Theressa Mooi  
DeHaan, William  
DeWeerd, Esther J.  
Doty, Madge Rooks  
Hesselink, Harold  
Hondelink, Margaret E.  
Huyser, Evelyn Acterhof  
Japinga, Ray  
Jones, Alice Van Hattem  
Kleis, Alice Hyma  
Kleis, Russell  
Kollen, Harvey  
Kots, Deane Klooster  
Kraai, Henrietta Kots  
Kropschot, Franklin  
Kruizenga, Dorothy Mulder  
Kuyper, Lester J.  
Laug, Jeanette Vandernaald  
Legters, Florence TeWinkle  
Moser, Frank H.  
Mulder, John  
Nyboer, Jan  
Nyweide, Garret  
Popma, Alfred M.  
Rackes, Jeane Van Zyl  
Rozeboom, Delia Hoffmann  
Rozeboom, Garret B.  
Schipper, Julius F.  
Shoemaker, Dorothy Dekker  
Sluyter, Howard R.  
Smith, Mabel Moeke  
Smith, Raymond L.  
TerLouw, Adrian L.  
TeWinkle, Benjamin W.  
Trapp, Margaret Boter  
Van Der Kolk, Dick  
Van Eenenaam, Delia Helder  
Van Hartesveldt, Philip  
Van Raalte, Nelson P.  
Visscher, Della Overway  
Vredevoogd, Lucille  
Wabeke, Anne Vander Werf  
Walvoord, Geraldine  
Yager, Clarissa Poppen  
Yates, Marie Beld

# Alumni

## CLASS OF 1929



**Dirk Mouw**  
Grand Rapids, Mich.  
66% \$6,264

Anonymous  
Bekken, Everett  
Boot, Bertha Nienhuis  
Bosch, Leon A.  
Bremer, Clarence  
Bremer, Dorothy Stroop  
Bremer, Roy  
Browning, Dora Mc Cowan  
Buys, Frieda Boone  
Cody, May Westveer  
Colvin, Jeane Grooters  
Curtis, Hilda Hansen  
DePree, J. Bernard  
De Pree, Leon E.  
de Velder, Walter  
DeVries, Elida Den Herder  
De Wolf, Mildred J.  
De Young, Howard S.  
Diephouse, Clarence M.  
Fiscel, Kathryn Schaafsma  
Folkert, Marvin J.  
Harris, Martha Van Buren  
Hemkes, Robert J.  
Hyink, Walter J.B.  
Japinga, Russell  
Kastein, Myron J.  
Killey, George W.  
Klaasen, Clarence  
Klebe, Mary Waldron  
Kleinheksel, Stanley  
Kleinjan, Floyd I.  
Kloote, George E.  
Kloote, Margaret Grooters  
Knol, Herman  
Knowles, Clarence C.  
Kole, Harry W.  
Kraai, Harold  
Laug, Herman F.  
Lenters, Josephine Lippenga  
Maat, Ruth Vander Linden  
Martin, Ida Townsend  
Martin, James Dean  
McGilvray, Eva Tysse  
Mouw, Dirk  
Mulder, Johan  
Olert, Sarah Klooster  
Peelen, Ethel Heneveld  
Pelon, Jacob Charles  
Rodstrom, Henrietta Oudemool  
Russcher, George  
Sandy, LaVerne  
Silber, Helen Fehner  
Smies, Daniel  
Tanis, Preston N.  
Taylor, Anne Carrigan  
Thiel, Seena Welling  
Timmer Harm H.  
Ure, Julia Ossewaarde  
Vanderbush, Alvin W.  
VanderHart, Edith McGilvra  
Vander Hill, Laverne J.  
Van Ess, Paul R.  
Van Schaack, Eva  
Westrate, Millard Carlisle

## CLASS OF 1930



**Jac H. Tigelaar**  
Jenison, Mich.  
55% \$3,883

Arendshorst, Bernard  
Arendshorst, Geneva Vanden Brink  
Bast, Henry  
Berghorst, John  
Beukema, Ernestine Klerekoper  
Bonnema, Hazel Nienhuis  
Bosman, Lois Dressel  
Brieve, Joan Vander Werf  
De Jongh, Edwin  
De Kleine, Cornelia A.  
DeKraker, Adrian  
Dephouse, Georgiana Fredericks  
DePree, Gladys Huizinga  
DePree, Mildred  
De Pree, Stanley  
DeValois, Bernadine Siebers  
Elzinga, Richard  
Emmons, Harriet Schurman  
Finlay, Julia Van Dam  
Hamelink, Edith Damson  
Heersma, Harris Sidney  
Hogenboom, Leonard  
Huizenga, Anne Heyboer  
Insel, Roxie Haldine  
Kruizenga, Herman A.  
Leussenkamp, Gertrude  
Meengs, Marvin B.  
Mosier, Earl E.  
Muller, Doris Brower  
Oosting, Julia Van Oss  
Postma, Carl C.  
Roos, Ruth Dalman  
Russcher, Theresa Smallegan  
Schaal, John H.  
Schutt, Paul J.  
Scott, Alice Brunson  
Scott, Elizabeth Nauta  
Shoemaker, Marvin J.  
Steffens, Henry  
Steketee, Raymond  
Stilwill, Ruth Daane  
Ten Cate, Lois DeWolf  
Ten Have, Myrtle  
Teusink, Anna May Engelsman  
Tigelaar, Jac H.  
VandenBos, Gerrit  
Van Farowe, Nellie Pyle  
Van Lente, C. Vernon  
van Leuwen, Myra TenCate  
Van Vyven, Margaret  
Ver Meulen, Victor Richard  
Visser, John  
Vredevoe, Verna Brower  
Walvoord, Jeane  
Warren, Janet Yonker  
Westrate, Mabel Essenburg  
Winter, John K.  
Winter, William  
Wolthorn, Henry J.  
Woltman, Harvey J.  
Zuidema, Harriet Baron

## CLASS OF 1931



**Marian Anderson Stryker**  
Holland, Mich.  
57% \$5,173

Albers, Janet Kaper  
Antonides, Harriet Oonk

Arendsen, Purcel L.  
Becker, Clarence J.  
Becker, Elizabeth Smith  
Bloemers, Harms  
Bos, Alvin D.  
Bos, Eunice Hyma  
Bosman, Nelson W.  
Brouwer, Paul J.  
Busker, Lucille Walvoord  
Cameron, Ruth Glerum  
Cook, Alvin J.  
Cook, Ruth Bolhuis  
De Bruyn, Robert S.  
De Nooyer, Dorothy Degeois  
DeVisser, Sarah Fox  
Duesing, Charlotte Morehouse  
Dykhuizen, Arnold E.  
Engel, Phillip A.  
Flikkema, John D.  
Friesema, Tillie Masselink  
Healy, Cynthia Palmer  
Heffron, Evelyn  
Hinkamp, Edith Dings  
Hoek, Ann Boter  
Hondelink, J. Antoinette  
Huenink, Gerald G.  
Ives, Kathryn M.  
Juist, Anna Koeman  
Juist, Jacob  
Klaasen, Harold Cobb  
Koerselman, Lillian Landhuis  
Kooyers, Esther H.  
Lake, Esther Glerum  
Maxam, Victor  
Nettinga, Cathrinus  
Nykerk, Dorothy Schipper  
Nykerk, Glenn D.  
Oosting, Melvin  
Paalman, Hazel  
Pawley, Olive Peeke  
Phillips, Margaret Boter  
Poppink, Everett H.  
Pott, Anne Buth  
Rylaarsdam, J. Coert  
Scouten, Elizabeth A.  
Schuiling, John W.  
Schuppert, Mildred  
Smies, Lillian E.  
Smith, Harry K.  
Steffens, Margaret Westveer  
Stielstra, Clarence  
Stryker, Marian Anderson  
Tincher, Ethel Cunnagin  
Vande Bunte, Donald  
Vander Kolk, Justin W.  
VanderWerf, Lester S.  
Van Dyke, Harold L.  
Van Tol, Cornelius  
Wackerbarth, Esther Mulder  
Westrate, Harris Eugene  
Wilson, Evelyn Albers  
Winter, Sadie Grace Masselink  
Wyma, Josephine DeHaan

## CLASS OF 1932

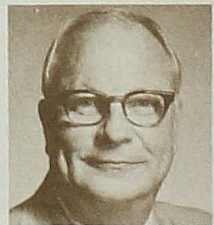

**John H. Wyma**  
Grand Haven, Mich.  
47% \$1,861

Bellingham, Harold  
Berens, George  
Bossenbroek, Albertus  
Bouma, Nella Derks  
Dalman, Howard  
Damstra, Louis  
De Cook, Lawrence  
De Cook, Marian DenHerder  
DeWitt, Jack H.  
Dykhuizen, Geneva Dogger  
Ensfield, Edith Cunnagin  
Hinkamp, Evelyn  
Hoffman, Harold J.  
Hoffman, Harvey B.  
Holkeboer, Winifred Hager  
Hoodema, Richard  
Johnson, Ivan C.  
Kannell, Greta MacLeod  
Klaasen, Elizabeth Arendshorst  
Kosegarten, Mary

LaCrone, Iva Klerk  
 Marcotte Reo J.  
 Marcotte, Ruth Geerlings  
 Marsilje, Lois M.  
 Mentink, Vera Van Duren  
 Mooi, Henry Roy  
 Notier, M. Robert  
 Pauli, Edith Drescher  
 Punt, Jeanette Nienhuis  
 Rottschafer, Ruth Van Dyke  
 Schade, Howard C.  
 Schutz, Helen Barre  
 Smith, Ilona Szabo  
 TerKeurst, Arthur J.  
 Travis, Hazel Stroven  
 Vander Naald, Cornelius  
 Van Haitsma, Titus  
 Van Hartesveldt, Velda  
 Walvoord, Carl A.  
 Wichers, Willard C.  
 Wyma, John H.

### CLASS OF 1933



**Nella De Haan Mulder**  
 Chicago, Ill.  
 51% \$2,533

Ainslie, Annetta McGilvra  
 Barden, Ben J.  
 Boer, Elmer J.  
 Brunson, Margaret Steketee  
 Damson, Mildred Klouw  
 Decker, Irving H.  
 De Jonge, Marcellus  
 Ensfield, Wilbur C.  
 Frundt, Katherine De Jongh  
 Groetsema, Jacob  
 Hilligan, Evelyn Van Bree  
 Japinga, Eula Champion  
 Kammeraad, Adrian  
 Kieft, William Howard  
 Koeppel, Donald H.  
 Kole, Margaret J.  
 Kruizenga, Charlotte Kooiker  
 Lamberts, Louise Kieft  
 Maring, Preston J.  
 Marsilje, Isaac Herbert  
 Meengs, Lorenzo  
 Meengs, Willard G.  
 Miller, Nellie VanEeuwen  
 Monroe, Evelyn Wierda  
 Muienburg, John P.  
 Mulder, Nella De Haan  
 Nienhuis, Josephine Kaper  
 Rigterink, Merle D.  
 Rutherford, Grace Hudson  
 Schowalter, Alice Boter  
 Schurman, Margaret E.  
 Serier, Lester  
 Swets, Ethel Leestma  
 Tucker, Dorothea Neerken  
 Tysse, Arloa Van Peursem  
 van Leuwen, Bruce G.  
 Walvoord, Helen Pelon  
 Warr, Hermina Ruth Schreiber  
 Westervelt, Evelyn Huiuzenga  
 White, Annette Witanek  
 Wiegerink, Gerrit H.  
 Wolf, Alice Mansen  
 Wolf, Helen Sprietsma  
 Zegerius, Harri  
 Zwemer, James H.

### CLASS OF 1934



**Lois Ketel Kinkema**  
 Cedar, Mich.  
 54% \$3,826

Aalberts, Gradus A.  
 Bloemers, Vera Holle  
 Bossenbroek, Hilda Lanting  
 Brouwer, Cornelia Stryker  
 Chamberlin, John N.  
 Chapman, Lois De Pree  
 Class of 1934  
 Conley, Edith De Young  
 Dalman, Evelyn Bolhuis  
 Damson, Edward  
 Deitz, Franklin  
 de Velder, Harriet Boot  
 Edward, Esther Harris  
 Fielstra, Clarence  
 Fredricks, Kathryn M.  
 Frundt, Rudolph J.L.  
 Gray, Julia DenHerder  
 Hartman, Vivian Behrmann  
 Hering, Ferris E.  
 Holland, Albert  
 Holland, Lenore Sikkema  
 Homkes, Justin D.  
 Karsten, Estelle  
 Keene, Jewel Winslow  
 Kieft, Lester  
 Kinkema, Lois Ketel  
 Kruizenga, Ruth Mulder  
 Luidens, Preston  
 Marx, Hazel Dick  
 Meengs, Gertrude Holleman  
 Nettinga, James Z.  
 Notier, Anne Jackson  
 Oldenburger, Josephine Ayers  
 Paalman, Russell J.  
 Plewes, Jack D.  
 Pott, John  
 Reeves, Mildred Kooiman  
 Ringenoldus, Harold C.  
 Ripley, W.E.  
 Roelofs, Dennis  
 Royal, Marjorie Atwater  
 Scholten, Harvey L.  
 Seekamp, Harold  
 Slagh, Milton E.  
 Steffens, Leonard D.  
 ten Hoor, Beatrice Visser  
 Tysse, Clarence  
 Tysse, James W.  
 Vandenbelt, John M.  
 Van Oostenburg, Marian Warner  
 Van Wyk, Julia Walvoord  
 Van Zee, Gertrude  
 Visscher, Frank  
 Walvoord, Christian  
 Walvoord, Marie Verduin  
 Winstrom, Leon

### CLASS OF 1935

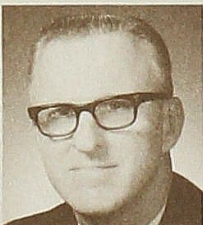

**Arnold Van Zanten**  
 Battle Creek, Mich.  
 45% \$2,126

Albers, Agnes Van Oostenbrugge  
 Albers, G. Donald  
 Archer, Donald G.  
 Beach, Leland K.  
 Bell, Gertrud Van Peursem  
 Berens, Doris Rasmussen  
 Boot, Ethel A.  
 Boter, Peter

Brouwer, Mark N.  
 Chapman, Lloyd G.  
 Cook, Kathryn Rottschafer  
 Crouse, Ernest, Jr.  
 Dalman, Lillian Mulder  
 DeBoer, Camilla Warren  
 DeBruyn, Donald  
 Dekker, Ruth M.  
 Elzinga, Lamila Brink  
 Engelsman, John C.  
 Esther, Joseph  
 Esther, Marion Boot  
 Freeman, Ruth VanOss  
 Fugazzotto, Paul  
 Hoffman, Benjamin J.  
 Klaasen, Marjorie Scholten  
 Kropscott, Earle  
 Kuizenga, Henry B.  
 Luidens, Virginia Kooiker  
 Neckers, M. Carlyle  
 Nienhuis, Elmer W.  
 Piet, Wilma Vander Wende  
 Price, Sherwood  
 Ringenoldus, Dortha Van Saun  
 Roelofs, Geraldine  
 Tenpas, Henry  
 Thompson, Kent B.  
 Van Anrooy, Crystal  
 Vande Poel, Earle  
 Van Dyke, Reinhart  
 Van Wieren, Wilma Rottschaefier  
 Van Zanten, Arnold  
 Ver Steeg, Gysbert J.  
 Wissink, Elmer  
 Woltring, Marie Kool  
 Wray, Marian E.

### CLASS OF 1936



**George & Florence Vis Douma**  
 Grand Rapids, Mich.  
 48% \$3,298

Beckman, Gertrude  
 Boven, Elizabeth Goehner  
 Boven, Stanley  
 Buteyn, John E.  
 Buys, Hermina Becker  
 De Blaay, Lois VanZomeren  
 De Jongh, Leon J.  
 Dekker, Deon H.  
 DeWeerd, James H.  
 DeWitt, George H.  
 Douma, Florence Vis  
 Douma, George C.  
 Gaston, William E.  
 Hardie, Muriel Chard  
 Hartough, Howard D.  
 Haysom, Wilhelm K.  
 Heeringa, George D.  
 Heeringa, Lucile Verschure  
 Hildebrand, Jan Van Koevering  
 Huizenga, Anne Dethmers  
 Jeffery, Ruth Muienburg  
 Joeckel, Stanley V.  
 Kleinheksel, Henry  
 Kollen, Myron H.  
 Kooiman, Donald  
 Laman, David A.  
 Laman, Harriet  
 Leestma, Roger A.  
 Mansen, Albert F.  
 Maris, Woodrow  
 Meyer, Harriet Stibbs  
 Neckers, Doris Van Lente  
 Patterson, H. Agnes  
 Piet, John  
 Prins, Eugene L.  
 Prins, Marjorie Van Koevering  
 Snyder, Anne Frissel  
 Spaan, Milton  
 Tysse, Kenneth R.  
 Teusink, Howard G.

# Alumni

Van Ark, Herman  
 Vander Meulen, John M.  
 Veldhuis, Mae Van Hartesveldt  
 Venhuizen, Jennie DeVries  
 Ver Steeg, Harold J.  
 Vogelzang, Leonard  
 Walvoord, Derwin J.  
 Welmers, William E.  
 Winter, Helena  
 Wolterink, Lester F.  
 Yntema, Clarence  
 Yntema, Emma Zagers

## CLASS OF 1937



**Peter VandenBerge**  
 Rochester, N. Y.  
 40% \$3,574

Boer, Harry R.  
 Breen, Jane  
 Buys, Ekdal J.  
 Colby, John D.  
 Colby, Ruth Malefyt  
 Cook, Allen B.  
 Cook, Gordon S.  
 DeDee, Clarence A.  
 Demlow, Nan Jager  
 De Witt, Bernard  
 Folkert, Francis M.  
 Hesselink, Alice  
 Hotaling, Wynton T.  
 Hulse, J. Spencer  
 Keeler, Richard F., Jr.  
 Kinkema, Henry  
 Kronemeyer, Victor  
 Kuyper, Marian  
 Luyendyk, Dorothy Parker  
 Martin, Donald M.  
 McBride, Lester  
 McGilvra, Arthur  
 Mouw, Sarah Dykstra  
 Nicholas, Sarah Lacey  
 Ongna, Reuben J.  
 Osterhaven, M. Eugene  
 Papegaay, Renier A.  
 Poppink, William  
 Pruiksmas, Jacob J.  
 Rens, Willard J., Sr.  
 Scheerhorn, Hildegard Bos  
 Smith, Homer  
 Stekete, Charles A.  
 Ten Haken, Reuben  
 Valteau, Bernice Bauhahn  
 Vanden Berg, Howard  
 Vanden Berge, Peter  
 Van Dragt, Phoebe Sargent  
 Van Eerden, M. Marie Dalman  
 Veltman, Clarence  
 Vermeer, Henry J.  
 Westveer, James  
 Wiersema, Jean Pellegrom

## CLASS OF 1938



**Kenneth H. Hesselink**  
 Grandville, Mich.  
 47% \$4,335

Anderson, Dorothy McGill  
 Arendshorst, William, Jr.

Becker, Arthur C.  
 Bell, Dorothy Beach  
 Beukema, Henry J.  
 Bonnette, Henrietta Bast  
 Bouws, Julia Klinge  
 Bruggers, Ralph  
 Bruggink, Robert H.  
 DeDee, Lucille Buter  
 De Pree, Hugh  
 DeWeerd, Marijane Brouillet  
 Faber, Earl H.  
 Folkert, Morris G.  
 Freligh, Virginia C.  
 Gabbard, Alma Nyland  
 Golds, John E.  
 Groenevelt, Marian Stegenga  
 Haack, Robert W.  
 Hadden, Mayo A., Jr.  
 Hesselink, Kenneth H.  
 Hinkamp, Esther H.  
 Holleman, Paul Willard  
 Joeckel, Fern Corteville  
 Karl, Elizabeth D. Lincoln  
 Kropscott, Mildred Baron  
 Lampen, Barbara  
 Leenhouts, Jack  
 Luben, Herman E.  
 Mack, June Pomp  
 Mante, Harold F.  
 Miles, Wendell A.  
 Newhouse, Adrian J.  
 Nyboer, Andrew G.  
 Paplawsky, Margaret Lemke  
 Plakke, George A.  
 Prins, A. James  
 Purchase, Patricia Ver Hulst  
 Reenders, Theresa Ruster  
 Rens, Marjorie Van Westenburg  
 Rigterink, Raymond H.  
 Scheerhorn, LaVerne  
 Shoemaker, Clarence J.  
 Sluyter, Eunice H.  
 Stewart, Paul D.  
 Stoner, Geraldine Van Eenwyk  
 Strom, Lois Tysse  
 Tellman, H. Clay  
 Tenpas, Edna Mooi  
 Thomas, Donald J.  
 Timmer, John Norman  
 Van Domelen, Harold  
 Vermeer, Alberta Kooiker  
 Vollink, Andrew A.  
 Whiting, Kathryn Boon  
 Wildschut, Stella DeJonge  
 Wing, Chester A.  
 Woodby, Marian Bocks  
 Ziegler, George F.

## CLASS OF 1939

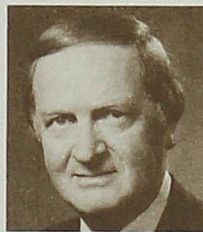

**Orville C. Beattie**  
 Lake Bluff, Ill.  
 54% \$10,479

Bartelmez, Mildred Strabbing  
 Beattie, Orville Carl  
 Beld, Virgil  
 Bonnette, Gleon E.  
 Bovendam, Henry  
 Boyink, Paul J.  
 Brouwer, Ralph  
 Buteyn, Lawrence M.  
 Dalebout, Jacoba  
 Davis, Katharine Van Raalte  
 DeGroot, Willard  
 De Pree, Margaret Roggen  
 Donia, Angeline Dornbos  
 Donia, Robert  
 Elenbaas, Harold A.  
 Faber, Mildred Kirkwood  
 Folkert, Floyd J.  
 Folkert, Jay E.  
 Goodwin, Alice Munro  
 Goodwin, Heath T.  
 Hallan, James A.  
 Hansen, Kathryn Stronks

Hartgerink, Elmer  
 Heneveld, Edward H.  
 Hop, Harvey  
 Lampen, J. Oliver  
 Leenhouts, Thelma Kooiker  
 Leestma, Harold F.  
 Leestma, Lois Voorhorst  
 Lingle, Florence Meengs  
 Marcus, Clifford  
 Marcus, Esther Bultman  
 Marcus, Robert J.  
 Pape, Cornelius J.  
 Poest, Vernon G.  
 Ponstein, Jacob  
 Pott, Marinus  
 Roberts, Charles R.  
 Rottschafer, Marjorie Vyverberg  
 Schrier, Gertrude Dame  
 Selles, Anne Margaret  
 Stekete, Cornelius J.  
 Stewart, Gertrude Young  
 Stielstra, Peter  
 Vander Ploeg, William  
 Van Eerden, John  
 Van Hemert, Louis  
 Van Hoven, Leonard Jay  
 Van Lente, Roger P.  
 van Leuwen, J. Roderick  
 VanLiere, Donald W.  
 Van Sluyters, Cornelia Gorter  
 Vegter, Alvin James  
 Vegter, Margaret Laman  
 Vollink, Mary Jane Vaupell  
 Vonk, Jane Zeh  
 Warner, Donald T.  
 Weaver, Donald H.  
 Welmers, Beatrice Fairbanks  
 Widman, Loraine Pomp

## CLASS OF 1940

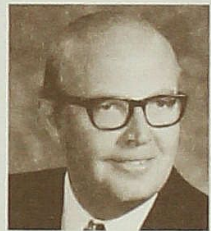

**Henry A. Mouw**  
 Holland, Mich.  
 48% \$5,825

Aardsma, Esther Vanalsberg  
 Aardsma, Richard  
 Adams, James D.  
 Albers, Millard J.  
 Anderson, Ardene Boven  
 Bauman, Gladys Dornbos  
 Boers, Evelyn Folkert  
 Bratt, Raymond  
 Brown, Dorothy Schutmaat  
 Claver, Randall  
 Cordes, Donald W.  
 Cossar, Elynor Spaan  
 Daniels, Florence Vandenberg  
 DeKraker, Donald  
 De Pree, Ruth Van Popering  
 Dinkeloo, John Gerard  
 Dykstra, John Dean  
 Esther, Kathryn  
 Fredrickson, Dorothy Visscher  
 Friede, Charles R.  
 Groenewoud, Cornelius  
 Hallan, Frances Price  
 Hampton, Florence  
 Heyns, Roger William  
 Hinkamp, James  
 Hinkamp, Theodora Meulendyk  
 Holstege, Martin  
 Honholt, Kenneth  
 Houtman, Thomas, Jr.  
 Huff, John E.  
 Huff, Marie Looman  
 Jelsma, Eunice Scholten  
 Joldersma, Alfred T.  
 Joldersma, Mildred Potter  
 Koster, Gerard  
 Lokers, Raymond  
 Lubbers, Julius A.  
 Luidens, Edwin  
 Lundbom, June  
 Mackey, Bernice Freligh  
 Marcus, Carl J.  
 McGilvra, Marian Roggen  
 Miller, Alma Vanderbeek  
 Mouw, Henry A.  
 Nesbit, Catherine Marclely

Olert, Florence  
 Plasman, David B.  
 Poore, Esther Vandenbelt  
 Postma, Chester  
 Purchase, Earl R.  
 Raffenaud, Althea  
 Roberts, Lucille Kardux  
 Sager, Donald  
 Schrotenboer, Dorothy Strabbing  
 Shanahan, Mary Cullen  
 Slikkers, Adrian  
 Smith, Eleanor  
 Stegeman, Ruth  
 Thomas, Martha Morgan  
 Toren, Grace E.  
 VandenBerg, Allison  
 Vanderhill, Gertrude Visscher  
 Vanderhill, Paul  
 Van Dyke, Albert  
 Viswat, Alma Weeldreyer  
 Westveer, Alyda Gebben  
 Whitefleet, Anthony James  
 Wierenga, Harmon R.  
 Wildschut, Antonette Van Koevering

#### CLASS OF 1941

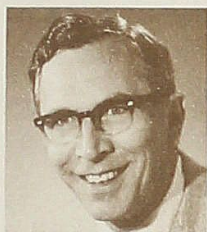

**Chester Toren**  
 Lansing, Ill.  
 41% \$3,225

Baehre, Elsie Ulmer  
 Bertsch, Fred, Jr.  
 Bosch, Eloise Boynton  
 Bruggers, Laurence  
 Coons, William H.  
 Curtis, Arlette June  
 Curtis, Robert Stanley  
 De Vries, John E.  
 Dinkeloo, Thelma Van Dyke  
 Dykstra, Marthene Van Dyke  
 Dykstra, Philip  
 Dykstra, Robert T.  
 Eenigenberg, Edith Rameau  
 Folkert, Hulda Rigterink  
 Glerum, Lois  
 Hage, Ruth Dame  
 Hakken, Harold M.  
 Hakken, Mary Jacobs  
 Heneveld, George  
 Jesiek, William A.  
 Kramer, Donald J.  
 Kramer, Dorothy Zimmerman  
 Kronemeyer, Arthur  
 Lemmer, Margaret Bilkert  
 Macak, Walter John  
 Marcus, Helen Van Kooy  
 Miersma, Tunis  
 Miller, William B.  
 Mouw, Emily Bielefeld  
 Page, Oliver S.  
 Poits, Ruth De Young  
 Prindle, Forrest  
 Riekse, James  
 Rynbrandt, Thurston  
 Shoemaker, Jacob H.  
 Spoelstra, Jennie  
 Steketee, Ruby Carpenter  
 Steketee, Simon Ellis  
 Swart, J. Robert  
 Toren, Chester  
 Van Egmond, Howard  
 Van Wyk, Bertha Vis  
 Vanwyk, Gordon  
 Vegter, J. Robert  
 Verburg, Robert M.  
 Voogd, Henry  
 Wassenaar, Ruth H. Klaasen  
 Woudstra, Beatrice Oosterbaan  
 Zandstra, Theodore

#### CLASS OF 1942



**Ruth Stegenga Luidens**  
 Teaneck, N.J.  
 36% \$2,335

Albers, Gordon D.  
 Ard, Lewis C.  
 Baar, James W.  
 Baas, Jeanette Rylaarsdam  
 Baas, R. Jack  
 Bax, Gerald A.  
 Berkel, Gordon E.  
 Bertsch, Lorraine Timmer  
 Borr, Alvin  
 Brower, Henrietta Janet  
 De Young, Anna R.  
 Dykema, Dorothy Curtis  
 Dykema, Harold John  
 Dykstra, Dorothy Waldo  
 Elenbaas, Margret Veltman  
 Fopma, Robert J.  
 Frissel, Harry  
 Frissel, Jeanette Van Beek  
 Girod, Gordon  
 Goodwin, Robert  
 Gottwald, Paul  
 Hains, John M.  
 Harmeling, Ruth Houmes  
 Hesselink, Lenora Banninga  
 Holler, Louise Essenberg  
 June, Junella Vander Linden  
 Kik, Henry  
 Kronemeyer, Estella Kamps  
 Kuipers, S. Walter  
 Laackman, Harriet Dykema  
 Levai, Blaise  
 Lievense, Donald  
 Luidens, Ruth Stegenga  
 Marcus, Beth E.  
 Marcus, Janet Shuptrine  
 Meerdink, Vernon J.  
 Mooi, Raymond  
 Morgan, Elmer E., Jr.  
 Muilenberg, Jay E.  
 Muller, John H.  
 Osterhaven, Margaret Nagy  
 Prindle, Nancy Boynton  
 Swart, Morrell Webber  
 Tappan, William M.  
 Tardiff, Morris  
 Timmer, Betty Daugherty  
 Todd, Anna Naberhuis  
 Van Ark, Donald  
 Van Ark, Lileth Brouwer  
 Vandervelde, Dorothy Bonga  
 Van Lente, Harriet Bazuin  
 Van Oss, Nola Nies  
 Van Oss, Willis B.  
 Van Wieren, Gilbert  
 Wormuth, Wilbur

#### CLASS OF 1943



**Judson Van Wyk**  
 Chapel Hill, N.C.  
 43% \$2,478

Banninga, Irma Stoppels  
 Blauwkamp, Florence Vander Woude  
 Blauwkamp, Gerald  
 Burger, James T.  
 De Kleine, Fannie  
 DeLeeuw, Henry  
 DeVries, Calvin  
 DeVries, Janet Clark  
 Dykstra, George

The Class of 1939, headed by Orville C. Beattie, set history by becoming the first class to contribute over \$10,000 in one year to the Alumni Fund. Fifty-five members of the class contributed \$10,479.

Ettema, John H.  
 Folkert, Irvin E.  
 Fylstra, Daniel  
 Fylstra, Winifred Rameau  
 Heneveld, Robert  
 Hoekstra, Adelaide Walscheer  
 Kammeraad, Gertrude Jalving  
 Kleinjans, Edith Klaaren  
 Kleinjans, Everett  
 Knudson, Harry E.  
 Koop, Harvey  
 Lemmen, Wayne O.  
 Longstreet, Norma Rutgers  
 Longstreet, Robert F.  
 Lumsden, Marjorie Brouwer  
 Mackey, Harold F.  
 Mitchell, Betty Davis  
 Morehouse, Eleanor Schoonmaker  
 Morgan, Florence Dykema  
 Mulder, Harvey D.  
 Pelon, William  
 Pool, Corinne  
 Roggen, Edna Blom  
 Schrotenboer, Gordon  
 Slocombe, Willis W.  
 St. John, Warren J.  
 Stoepker, Wallace  
 Ten Clay, Arlene DeVries  
 Timmer, Barbara Folensbee  
 Vandervelde, Clarence  
 Van Eenenaam, Florence Bouwens  
 Van Eenenaam, Paul R.  
 Van Liere, Wallace  
 Van Lierop, John H.  
 Van Oostenburg, Mildred Timmer  
 VanWyk, Judson  
 Van Zoeren, Elaine Veneklasen  
 Veldhuis, Andrew  
 Wagner, Donna Eby  
 Weenink, Allan J.  
 Whelan, John N.  
 Zylstra, Donald

#### CLASS OF 1944



**Fritzi Yonkman Sennett**  
 Holland, Mich.  
 45% \$2,858

Barkema, Ellen Kooiker  
 Bennett, Mary Blair  
 Boersma, Lois Hinkamp  
 Boersma, Vernon L.  
 Borr, Mary Dinkeloo  
 Brink, Harold Arthur  
 Burger, Phyllis Van Duzer  
 Claver, Dorothy Wichers  
 Claver, George C., Jr.  
 Cook, Gerard E.  
 Cook, Vivian Tardiff  
 Dame, Paul W.  
 Davis, Roy A.  
 Ellet, Dorothy Zeeuw  
 Ettema, Marilyn Zandstra  
 Highfield, Marjorie Emery  
 Hyatt, Nancy Safford  
 Koeppe, Norma Lemmer  
 Koeppe, Roger  
 Kooyers, Lucile  
 Krum, Jack K.  
 Lemmen, Ione Strick  
 Lucking, Robert  
 Lumsden, George

# Alumni

Mallory, Grace Malefyt  
 McClay, Adam Crawford  
 Miller, Lois Koopman  
 Muilenburg, Rose Winstrom  
 Nettles, Elaine Lokker  
 Peck, Helen De Pree  
 Roggen, Leon A.  
 Schaftenaar, Carl  
 Sennett, Fritz, Jonkman  
 Shoemaker, Gradus L.  
 Smeenge, Donald Alan  
 Smith, Anna Parsons  
 Steele, Harland  
 Stevens, Melba Dings  
 Stroop, Virginia Potter  
 Tenpas, Marian Sandee  
 Todd, Carl Edward  
 Vande Bunte, Marian  
 Vander Haar, Delbert J.  
 Vande Wege, Jean  
 Van Wieren, Dorothy Kooiker  
 VanWyk, Persis Parker  
 Vermeer, Arnold James  
 Vermeer, Frances Colenbrander  
 Weller, Evelyn Mulder  
 Wickert, Esther Van Dyke

## CLASS OF 1945



**Mary Aldrich Van Dis**  
 Kalamazoo, Mich.  
 34% \$3,535

Bawinkel, Constance Scholten  
 Bonzelaar, Alvin  
 Bonzelaar, Marvin  
 Boshoven, Margaret Karreman  
 Boslooper, Thomas  
 Braat, Dorothy Cross  
 Colenbrander, Vera Pennings  
 Davis, Jane Reus  
 DeBie, Mildred Vander Linden  
 DeGroot, Kenneth  
 DeWitt, Jane Smies  
 Dumont, Herbert  
 Elliott, Victoria Van Westenburg  
 Gilman, John V.  
 Hine, Barbara Tazelaar  
 Hine, Richard  
 Hoekstra, Harvey  
 Kammeraad, Shirley Lemmen  
 Keller, H. Stuart  
 Lemmen, Carleen Stroop  
 Lemmen, Lloyd  
 Maatman, Rose Seith  
 Mallory, Charles N.  
 Morgan, Harriet Maatman  
 Myaard, John, Jr.  
 Nienhuis, Lester I.  
 Nienhuis, Mildred Scholten  
 Pearce, Evelyn Shiffner  
 Persse, D. Robert  
 Rowan, Robert D.  
 Scorza, Sylvio  
 Smallegan, Marian  
 Steele, Evelyn VerMeulen  
 Stephan, Elaine Scholten  
 Van Dis, Mary Aldrich  
 Van Dyke, Harold E.  
 Van Farowe, Donald  
 van Lummel, Arnold  
 Voogd, Helen Thompson  
 Woodworth, Everett W.  
 Zwemer, Theodore  
 Zwiep, Marcia Hubers

## CLASS OF 1946



**Max D. Boersma**  
 Grand Rapids, Mich.  
 44% \$4,010

Boersma, Elaine Mensinger  
 Boersma, Max D.  
 Bos, James  
 Bosman, Natalie  
 Bulthuis, Glenn H.  
 Comeau, Carol Kile  
 Dannenbring, Betty Vantatenhove  
 De Witt, William A.  
 DeYoung, Eugene E.  
 Dudley, Eleanor Mulder  
 Folkert, Melvin B.  
 Fried, Paul G.  
 Geary, John J.  
 Hansbrough, Clarice Peterson  
 Heersma, James R.  
 Hillegonds, Elizabeth Romaine  
 Huizenga, Janet  
 Kik, Helen Abstedt  
 Klomparens, Betty Jane Clemons  
 Koop, Mary Hemmes  
 Krum, Miriam Siebert  
 Lamb, Elsie Parsons  
 Lamb, Lawrence, Jr.  
 Leigh-Manuell, Herbert  
 Levey, Gerrit  
 Lievense, Laverne Huyser  
 Lowande, Louise Edwards  
 Malefyt, Calvin  
 Meeusen, Jack Henry  
 Mooi, James R.  
 Nieuwsma, Edwin J.  
 Outhouse, Shirley Otteman  
 Patterson, Leroy Roger  
 Ploegsma, Helen Goff  
 Rezelman, Alvin P.  
 Rezelman, Ethelyn Van Leeuwen  
 Roth, Eugene A.  
 Seaman, Joyce Timmer  
 Sibley, Leonard A.  
 Siff, Dorothea Dixon  
 Smith, Marian Mastenbroek  
 Snell, Harry C., Jr.  
 Sybesma, Adeline  
 Topp, Robert F.  
 Toren, Lucille Teninga  
 Valteau, Russell A.  
 Vande Bunte, Elaine Prins  
 Van Huis, Allan  
 Van Lente, Dale E.  
 Van Lierop, Peter  
 Van Oostenburg, Gordon  
 Veldhuis, Betty DeVries  
 Veldman, John  
 Vidas, William Charles  
 Walchenbach, Elaine Bielefeld  
 Walters, Glenn  
 Webster, Frances Koeman

## CLASS OF 1947



**Martha H. Felton**  
 Jenison, Mich.  
 49% \$3,170

Arnold, Rhea Van Heest  
 Barkema, Robert H.  
 Boerman, Clarence J.  
 Bogart, Mary Esther  
 Bos, Adrian  
 Boss, Ann Fikse

Bowmaster, Benjamin H.  
 Bowmaster, Phyllis Van Lente  
 Bruggers, Phyllis Voss  
 Curti, Elizabeth Van Lente  
 Danhof, Robert J.  
 Dekker, Randall M.  
 DePree, Elaine Meeusen  
 Des Autels, Harold E.  
 De Vette, Russell B.  
 De Voogd, Albert  
 De Young, Irene Boer  
 Douma, Frances VanLeeuwen  
 Drew, Dale R.  
 Droog, Chester J.  
 Dyk, Edna Van Tatenhove  
 Felton, Martha H.  
 Fish, Doris Opie  
 Fris, Jacob Dale  
 Gainsborg, Rosalind Scholten  
 Gunther, Mary Defouw  
 Haak, William J.  
 Hansen, Betty Kingsfield  
 Hartje, Vada Efrid  
 Heneveld, Harriet Hains  
 Heneveld, Lowell D.  
 Hoekstra, Marian Dame  
 Huizenga, Raymond J.  
 Ingham, Don E.  
 Jacobson, Marian Reus  
 Kammeraad, Luella Pyle  
 Knooihuizen, Charles E.  
 Kornoele, Kathryn Lock  
 Krause, Vivian Dykema  
 Lam, Martha Van Saun  
 Levai, Marian Korteling  
 Maassen, Edith Herlein  
 Manting, George, Jr.  
 Meiners, Betty Fuller  
 Mulder, Barbara Bilkert  
 Palmeter, Margaret White  
 Pfromm, Ellene Bosland  
 Ratering, Edwin G.  
 Resch, Robert P., II  
 Rietberg, Roger J.  
 Stegenga, Preston J.  
 Stoppels, A. Dale  
 Timmer, Arthur Richard  
 Vande Bunte, Harold, Jr.  
 Vande Bunte, Lewis H.  
 Vander Haar, Gertrude Maasen  
 Vande Waa, Alfred J.  
 Van Dis, Robert Wayne  
 Van Dort, Paul  
 Van Oeveren, John F.  
 Van Zyl, Charles W.  
 Voss, Leona Overbeek  
 Vriesman, Dick Wolffis  
 Vriesman, Nell Ritsema  
 Wagner, Clarence M.  
 Woudwyk, Bertha Hellinga  
 Zuverink, Myra Brouwer

## CLASS OF 1948

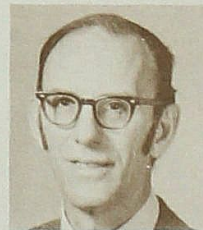

**James P. Yuk**  
 Richmond, Va.  
 39% \$6,188

Barendse, Jack  
 Barense, Dorothy Boot  
 Bobeldyk, Henry Lloyd  
 Boelkins, Robert Neal  
 Boerman, Joanne Biddle  
 Boersma, Wendell C.  
 Brewer, Gordon M.  
 Brewer, Lorraine Bult  
 Brown, Richard P.  
 Bruggers, Glenn  
 Buter, Harvey James  
 Buter, Jeanne Verburg  
 Cornell, Phyllis Dietrich  
 DenHerder, Christian J.  
 De Pree, Max O.  
 DeWolf, Joyce Palmer  
 Doggett, Ruth Bartholomew  
 Draper, William H.  
 Elhart, Baxter J.  
 Fanizzo, Ann Wyngarden  
 French, Marjorie Lucking

Geiger, William  
 Gilman, Marcella Westerman  
 Grassa, Edmund C.  
 Helmink, Shirley Visser  
 Hinkamp, Joan De Young  
 Hoeksema, Renze L.  
 Holkeboer, Alma Vanderhill  
 Holland, Anna Jonkman  
 Jalving, Lois Hospers  
 Johnson, Laura M.  
 Kennedy, Carol Hermance  
 Kent, Grace Wagemaker  
 Kraai, Vernon T.  
 Kraay, Gwendolyn Lemmen  
 Ladewig, Donald L.  
 Ligtvoet, Arlene Eilander  
 Ligtvoet, John  
 McCasky, Gloria Diehl  
 Meeusen, Geraldine Uppleger  
 Miller, Raymond L.  
 Mirre, Ruth Harmeling  
 Morehouse, Paul  
 Mulder, Donald G.  
 Pennings, Alfred G.  
 Ponstein, Lambert  
 Pontier, John D.  
 Post, Ernest H., Jr.  
 Post, Mary Brower  
 Potts, Gertrude Metten  
 Price, Lois Watson  
 Pyle, Jane Grundman  
 Rycenga, L'Bertha Visscher  
 Scholten, Donald J.  
 Stark, Emily Boerman  
 Stegenga, Marcia DeYoung  
 Stone, Audrey Reagan-DeYoung  
 Ter Beek, Ruth Dalenberg  
 Ter Keurst, John F.  
 Toren, George A.  
 Toren, Marian Terborg  
 Van Eck, Arthur O.  
 Van Pernis, Elton L.  
 Van Reenen, Margery Brewer  
 Vay Ry, Joyce S.  
 Van Zanten, Robert J.  
 Ver Hey, Louise Rove  
 Weller, Kenneth J.  
 Wierenga, Ann VanEck  
 Wildman, Lois Van Wyk  
 Wildman, Robert B.  
 Yuk, James Peter  
 Zonnebelt, Norma Albers

#### CLASS OF 1949



**Ernest J. Meeusen**  
 Jackson, Mich.  
 45% \$7,092

Abbring, Genevieve Banninga  
 Agre, Marian Holman  
 Arnold, John James  
 Bade, Nelis Ray  
 Bartels, Lester E.  
 Baskin, Charles Loy, Jr.  
 Beereboom, John J.  
 Bell, Katherine Ponsline  
 Bender, Joyce Muilenburg  
 Bennett, Robert  
 Bennett, William C.  
 Besaw, Betty Deryke  
 Bixby, Beatrice Lockwood  
 Bixby, Louis W., Jr.  
 Boerman, Elizabeth Boelkins  
 Boerman, Walter J.  
 Boersma, Connie Hinga  
 Boeve, Mary Vandewege  
 Boeve, Ted E.  
 Booi, Duane  
 Bos, Genevieve Duiser  
 Boss, La Verne H.  
 Brown, William Jay  
 Buis, Harry  
 Cameron, William D.  
 Camp, Irene Heemstra  
 Chandler, Carolyn Ingham  
 Cornell, Ralph P.  
 Cram, Anna Workman

Davidson, E. Eugene  
 DeHaan, John  
 DeHaan, Marguerite Prins  
 Dekker, Joan Sheel  
 De Meester, William  
 Den Herder, James M.  
 Douma, Lester M.  
 Dunning, Mary Lou Hepp  
 Dykstra, Harold E.  
 Flaherty, Theodore  
 Folkert, Robert A.  
 French, John D.  
 Froelich, Robert  
 Hall, Robert S.  
 Harrison, Timothy S.  
 Hector, Lois Muyskens  
 Heneveld, Lloyd A.  
 Hillegonds, William C.  
 Hinkamp, Paul E.  
 Hoftiezer, Henry W.  
 Hoogerhyde, David M.  
 Hospers, Gerrit H.  
 Ihrman, Donald L.  
 Jalving, Marvin J.  
 James, Lorraine LaFleur  
 Jesser, John H.  
 Kammeraad, Harold  
 Karsten, Lois Vaningen  
 Kassig, Edward  
 Kempers, Roger D.  
 Kennedy, Walter T.  
 Kleinschmit, Amy Koning  
 Klomparens, James T.  
 Koeppe, Joann Moessner  
 Koeppe, Owen J.  
 Kraay, Russell J.  
 Kragt, Earl  
 Kragt, Elizabeth Weaver  
 Kragt, Hazel Vander Woude  
 Kragt, Marvin N.  
 Krudys, Verna Mason  
 Lam, Donald  
 Laman, Robert C.  
 Leslie, Shirley Knol  
 Meengs, Philip G.  
 Meeusen, Ernest J.  
 Morris, Alice DeBoom  
 Myaard, Iris Vande Bunte  
 Noordhoff, Lucille Brunsting  
 Norden, Russell L.  
 Nyboer, Robert P.  
 Pyle, Alice Moolenaar  
 Ridder, Herman J.  
 Rinkus, Donald E.  
 Rutgers, Jay G.  
 Schemper, Chester M.  
 Schregardus, Leonard  
 Scott, Lois De Kleine  
 Shaw, Henry L., Jr.  
 Shewan, William F.  
 Shramek, James F., Jr.  
 Smith, Harvey J.  
 Smith, John M.  
 Snow, Robert W.  
 Staal, Theresa C.  
 Stegeman, James H.  
 Tangenberg, Edward J.  
 Vandenberg, Donald A.  
 Vander Laan, Robert H.  
 Vande Waa, Barbara Van Dyke  
 Van Haitsma, Glenn  
 Van Hall, Clayton E.  
 Van Heest, Gerard  
 Van Kampen, Russell  
 Van Reenen, Jack P.  
 Van Slot, Andy  
 Van Zanten, Judith Mulder  
 Van Zyl, Carol Prigge  
 Veltman, Alvina Ketelhut  
 Veltman, Fred J.  
 Viening, Gerald  
 Vredveld, Theodore J.  
 Walchenbach, Donald  
 Walchenbach, Roy P.  
 Weener, Jay  
 Weener, Jean Wiersma  
 Wise, Stephen P.  
 Yuk, Carl T.  
 Zuidema, George D.  
 Zuverink, Kenneth N.

#### CLASS OF 1950

**Phyllis Sherman Booi**  
 Lansdale, Pa.  
 46% \$7,839

Alderink, Doris Prins  
 Alderink, Paul J.  
 Baker, Helen  
 Barensse, William D.  
 Becksfort, Robert H.  
 Becksfort, Shirley Bedell  
 Beld, Gordon G.

### TOTAL GIVING BY CLASS

1939	Orville Beattie	\$10,479
1950	Phyllis Booi	\$ 7,839
1965	Marion Hoekstra	\$ 7,551
1949	Ernest Meeusen	\$ 7,092
1959	Charlotte & Fred Leaske	\$ 7,088

Bobb, Clarence E.  
 Boelkins, William J.  
 Boerigter, Paul E.  
 Boerman, Gerald H.  
 Bonzelaar, Annette Cousins  
 Booi, Phyllis Sherman  
 Bos, Harold G.  
 Bosch, Dorothy Krandonck  
 Boss, Donald  
 Boven, Ronald Jay  
 Brieve, Fred J.  
 Brieve, Joyce Baker  
 Brink, Suzanne  
 Brown, Marian Churchill  
 Bruggers, Henrietta Weener  
 Bruggers, Howard  
 Bruins, Elton J.  
 Bulthuis, Donald R.  
 Busman, Jacob, Jr.  
 Carson, Ruth Vanderploeg  
 Cook, Paul L.  
 Cronheim, Albert F.  
 Daniels, John  
 Day, Dolores Bennett  
 De Boom, Edward W.  
 De Jong, Conrad Keith  
 DeLoy, Helen Dykstra  
 De Mull, Clair F.  
 De Vette, Doris Koskamp  
 DeVoogd, Lawrence R.  
 deVries, Abraham  
 deVries, Jeanne Toussaint  
 DeWitt, Donald E.  
 De Witt, Donald G.  
 DeWitt, Warren  
 DeYoung, Jacob  
 De Young, Robert Allen  
 DeYoung, Robert D.  
 Dinger, Elsa DeWitt  
 Dinger, John P.  
 Dirkse, Lamont  
 Dirkse, Ruth DeGraaf  
 Dunning, Edward  
 Dykstra, Anita Wells  
 Dykstra Leon  
 Ebneeth, Alex  
 Failing, John F.  
 Failor, Harlan J.  
 Fairbanks, Marion Reichert  
 Formsma, Constance Hartman  
 Formsma, Gerald  
 Fredrickson, Ann Wolters  
 Fredrickson, Philip A.  
 Frego, Max  
 Froelich, Ellen Beuker  
 Ganley, Oswald H.  
 Glick, Marion Slinn  
 Goorman, Gene R.  
 Gramm, Lorraine Drake  
 Hakken, Bernard D., Jr.  
 Harvey, Louis R.  
 Hendricks, Roger P.  
 Hendrickson, Dorothy Contant  
 Hendrickson, Paul  
 Hermance, Myron E.  
 Hill, Shirley  
 Hobbs, Julia Smith  
 Hoekstra, John H.  
 Huyser, Warren L.  
 Jacobs, Leona VanDrunen  
 Jalving, Howard A.  
 Jasperse, Richard P.  
 Joseph, Thomas  
 Kempers, Marcia Den Herder  
 Kerr, Beverly Bame  
 Kerr, Roderick M.  
 Kleinheksel, Victor W.  
 Kleis, Kenneth J.  
 Kleis, Margaretha Wolffensperger  
 Kline, Walter J.  
 Koop, Dell W.  
 Koopman, Caryl Paarlberg  
 Kraak, Peter  
 Kraay, Louis P.  
 Kranendonk, Paul W.  
 Kranendonk, Robert L.



## Alumni

Lam, Gow T.  
 Laman, Harvey  
 Lamb, Hermina Van Egmond  
 Lamb, James O.  
 Lambers, Marlin  
 Lampen, Edgar  
 Lee, Donald E.  
 Lindeman, Donn E.  
 Link, Charles W.  
 Lupkes, Paul L.  
 Marcus, Eugene S.  
 Mc Callum, John  
 Mc Callum, Mary Kuit  
 McFall, Ted  
 Menasian, Andrew  
 Meyer, Hendrik  
 Milor, Lillian High  
 Moerland, Abraham  
 Mulder, Paul M.  
 Mull, Gerard E.  
 Neathammer, William F.  
 Noordhoff, M. Samuel  
 Oonk, Chester  
 Paesens, Maxine Waalkes  
 Paul, Daniel Lewis  
 Paul, Joan Tenhoeve  
 Pennings, A. Burrell  
 Pickens, Samuel C.  
 Proctor, Shirley Nienhuis  
 Pyle, Wendell  
 Rabbe, Ray L.  
 Ritsema, Herbert  
 Robinson, Elizabeth Koch  
 Ross, Ernest  
 Ruch, Richard  
 Ryskamp, John H.  
 Saunders, Felicia Hrbek  
 Schipper, Isla Streur  
 Schmidt, Evelyn Jannenga  
 Schneider, George  
 Scholten, Walter A.  
 Scott, Bernard William  
 Sharpe, John Harry  
 Sharpe, Shirley De Boer  
 Sikkil, Antoinette C.  
 Smallegan, Evelyn VanDam  
 Smink, Bernard  
 Smink, Shirley Kramer  
 Smith, Paula Chaat  
 Smith, Walter W.  
 Sneden, Dorothy Bergers  
 Sneden, Lee H.  
 Spencer, Floyd A.  
 Stegeman, Nelson  
 Studdiford, Walter B.  
 Ten Have, Milton J.  
 Ter Beek, Norman  
 Ter Beest, David C.  
 Thompson, Carol Ton  
 Timmerman, Gordon J.  
 Toonder, Thomas D.  
 Turpin, Roberta Swander  
 Ultee, Casper J.  
 Van Arendonk, Gerald  
 Vanderbroek, Doris Miller  
 VanderMeer, Canute  
 VanderPloeg, Beatrice Folkert  
 Van Dort, Dorothy Van Voorst  
 Van Hoven, Gordon  
 Van Kampen, Dolores Nelson  
 Van Raalte, Lloyd H.  
 Van Zanten, Smith Craig  
 Van Zyl, Allison L.  
 Veltman, Dean K.  
 Ver Helst, Janice Vander Borgh  
 Ver Hey, William J.  
 Visser, Henry  
 Visser, Jane Baker  
 Walchenbach, Dorothy Milne  
 Walters, Sherwin  
 Welch, Richard F.  
 Weller, Shirley Gess  
 Wendt, Cornelia Voogd  
 Westerhoff, Norma Hungerink  
 Westerhoff, Robert  
 Wheeler, Audrey Klippel  
 Wickert, Jack J.  
 Yonker, Nicholas, Jr.  
 Zwemer, Ann Jansma  
 Zwemer, Frank L.

## CLASS OF 1951



**Gene & Dolores Freyling Campbell**  
 Grand Rapids, Mich.  
 38% \$5,163

Abbring, Norman  
 Akker, Levi  
 Arwe, Alfred Homer  
 Arwe, Joan Phillips  
 Beld, Martha Debbink  
 Birdwell, William Rolan  
 Boelens, Dorothy Kruijenga  
 Boers, Albert J.  
 Boon, Maurice  
 Boslooper, Lois Taylor  
 Burgess, Warren D.  
 Campbell, Dolores Freyling  
 Campbell, Gene C.  
 Campbell, Hugh M.  
 Cook, Alice Gravenhorst  
 Davis, Marjorie Fenton  
 DeWolf, John E., Jr.  
 DeYoung, Robert F.  
 DeYoung, Ruth Kroes  
 Dyk, Alvin H.  
 Dykema, James A.  
 Etterbeek, Kenneth  
 Feenstra, Philip T.  
 Fenske, Gordon E.  
 Folkert, Genevieve Seeley  
 Gaines, Anita Fischer  
 Gazan, Ruth Brouwer  
 Groeters, Jarold H.  
 Haight, Ernest  
 Haight, Kathleen Hagstrom  
 Hakken, James A.  
 Hamelink, William D.  
 Hartley, Robert P.  
 Hazekamp, Donald W.  
 Hemple, Sandra Lanning  
 Hermance, Alicia Van Zoeren  
 Holkeboer, Paul E.  
 Huyser, Thelma Westra  
 Ihrman, Lynne Van Weelden  
 Japinga, Robert M.  
 Jiji, Latif M.  
 Joldersma, John M.  
 Kamps, Joyce Brunsell  
 Karsten, David P.  
 Keizer, Gladys N.  
 Kerle, Edward J.  
 Kooyers, Harold C.  
 Kooyers, Lloyd E.  
 Kraay, Margaret Schoonveld  
 Krاندendonk, Catherine Sharp  
 Lankenau, Janice Kamp  
 Leslie, Craig W.  
 Liddle, Keith H.  
 Marklein, Lothar K.  
 Martin, R. Kamala Korteling  
 McCloud, Thomas W.  
 McConnell, Kenneth B.  
 McMillan, Alexander  
 Moor, Janet Kinkema  
 Mulder, Joan DeBlock  
 Murley, Beth Thomson  
 Murphy, Mary Essenbagger  
 Newton, Howard E.  
 Norden, Eleanore Short  
 Phillips, Burt W.  
 Richardson, Elwin  
 Rieck, Ellen Lidston  
 Ritsema, Jeanne VerBeek  
 Rycenga, Ted J.  
 Schipper, Joyce Post  
 Schipper, Vernon J.  
 Schultz, Robert A.  
 Shaw, Juanita Hubble  
 Shay, Mervyn C.  
 Smallegan, John E.  
 Snell, Barbara A.  
 Stall, John  
 Tangenberg, Wilma Osterhaven  
 Tellinghuisen, Duane R.  
 Van Ark, Myron D.  
 Van Bruggen, Cornelia W.  
 Vandenberg, Helen Van Farowe  
 Vander Ploeg, Gertrude Wierenga

Van Eenenaam, John P.  
 Van Hall, Nancy Vyverberg  
 Van Heest, Eloise Hinkamp  
 Van Ingen, Donald L.  
 Van Pernis, Beatrice Soodsma  
 Van Skiver, Marcia Vanduzer  
 Van't Hof, William K.  
 Van Wyk, Anita Rynbrandt  
 VanZanten, Robert H.  
 Viening, Lois Hall  
 Visscher, Harrison C.  
 Visscher, Robert D.  
 Votaw, Charles L.  
 Vrugink, Elmer H.  
 Wansor, Jean Vandenbiesen  
 Webb, Suzellen Roest  
 Weeber, Shirley Kimball  
 White, Margaret Radcliffe  
 Williams, Pauline Hendrieth  
 Wolters, Lloyd J.  
 Workman, John E.  
 Yahr, Barbara Vomastic  
 Zoellner, M. Eleanor Robinson

## CLASS OF 1952

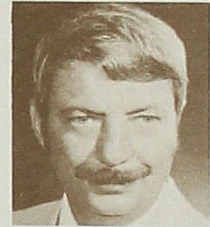

**Richard C. Caldwell**  
 Ann Arbor, Mich.  
 42% \$5,418

Albers, Robert P.  
 Baker, Molly Buttles  
 Bakker, Durward  
 Bakker, Jacqueline Marcusse  
 Bauman, Dorothy Ten Brink  
 Bishop, Raymond C.  
 Boer, Barbara Lindeman  
 Boers, Elaine Groustra  
 Bolthouse, Elaine C.  
 Boon, Marjorie Deneut  
 Borgman, Clayton H.  
 Bos, Robert C.  
 Braun, Carol Northcott  
 Brink, Irwin J.  
 Brinks, Donald  
 Bruininks, Gloria Gore  
 Caldwell, Richard C.  
 Carlough, William  
 Christensen, Owen Erick  
 Cook, Betty  
 Cross, O. Betty  
 Cupery, Harold S.  
 Dennison, Elizabeth Schmidt  
 Dennison, Robert A.  
 De Pree, Gordon  
 DeVries, Paul F.  
 DeWolf, Annette Siderius  
 De Wolf, Beverly  
 De Young, Delbert N.  
 DeYoung, Donald H.  
 De Young, Doris Adams  
 DeYoung, Jacqueline Van Heest  
 Dobben, Clifford G.  
 Dobben, Joann Vanderwerp  
 DuMez, Gorda Eustace  
 DuMez, John R.  
 Ewart, Caryl Curtis  
 Fern, Carol Crist  
 Friderici, Arthur  
 Hager, David J.  
 Hamelink, Elma Wolters  
 Harvey, L. James, II  
 Hennings, Barbara Bruins  
 Hennings, Robert W.  
 Hilldore, Lawrence E.  
 Hoener, Edmund L.  
 Hoffman, Donald W.  
 Holbrook, Anna Herder  
 Hondorp, Donald J.  
 Hoogveen, Lavina C.  
 Huff, Richard E.  
 Hunt, Jack  
 Huyser, Ivan R.  
 Jekel, Eugene C.  
 Johnson, John A.  
 Johnson, Theodore S.  
 Kruijenga, Margaret Feldmann  
 Kruijenga, Richard J.  
 Laing, Erna Piek

Leafstrand, Douglas J.  
Liffers, Ernest H.  
Lumsden, Roy S.  
Milisauskas, Ruth Johnson  
Moerland, Elin Veenscholten  
Mulder, Ann E. Watson  
Newton, Jeanette Siderius  
Nieuwsma, Dick  
Nieuwsma, Ruth Slotsema  
Nyenhuys, Gene E.  
Ondra, Louise Loula  
Owens, Richard  
Paarlberg, Ralph  
Peekstok, Duane G.  
Petroelje, Glenn E.  
Rinkus, Frances Scholten  
Robertson, George, Jr.  
Roos, Robert C.  
Rothschild, Annette Hezinger  
Saunders, Harold J.  
Schipper, Ronald  
Schoonveld, Arthur  
Silcox, Amy  
Sloan, John C., Jr.  
Ten Brinke, Nellie H.  
Thompson, Richard C.  
Tien, John W.  
Tien, Yvonne DeLoof  
Timmerman, Arlene Shoemaker  
Van Dahm, Howard J.  
Vande Bunte, Edith Kreun  
Vandervelde, John C.  
Vandervelde, Marilyn Veldman  
Vande Water, Randall  
Vander Woude, Carolyn Lange  
Vander Woude, M. Paul  
Van Eck, Gwen Kooiker  
van Gessel, Douglas  
Van Harn, Mary A.  
Van Heest, Cornelius  
Van Hemert, Kenneth  
Van Wyk, Kenneth W.  
Visscher, Mary Zweizig  
Visser, Genevieve Gore  
Visser, Roger L.  
Voss, Melvin  
Votaw, May Korteling  
Waehler, Marilyn Faylor  
Ward, Carolyn Robinson  
Wilterdink, Garret  
Wissink, Barbara Wierenga  
Wissink, Charles J.  
Yonkman, Frederick A.

#### CLASS OF 1953



**Guy A. VanderJagt**  
Washington, D.C.  
50% \$5,265

Albers, Rose Tardiff  
Andersen, Stig B.  
Appledorn, Ronald  
Baillie, Evelyn Leese  
Bauman, Kenneth E.  
Bergstrom, Mary Jo Geerlings  
Blackstock, Helena Gill  
Block, Russell C.  
Bolema, Joanne Lager  
Boss, Ronald R.  
Bosch, Randall  
Botkin, Analene Pruis  
Brown, Verlaine Siter  
Bruininks, Adrian  
Burrows, Robert  
Campbell, Jeanette Kruiswyk  
Campbell, Ruth VerMeulen  
Decker, Dolores Crooks  
Decker, Gerald H.  
De Graaf, Daniel L.  
De Jong, Marcine Mulenburg  
DeVries, David A.  
DeWitte, Roy W.  
Dickman, Lawrence F.

Dykema, Shirley Plaggemars  
Dykstra, Charles L.  
Erickson, Mary Schrier  
Forwood, Barbara Soper  
Good, Phyllis Vander Schaaf  
Grunden, William Oscar  
Hamilton, John  
Hanson, David P.  
Hascup, Jack H.  
Hoekstra, Dorothy Moerdyke  
Hoekstra, George J.  
Hoffman, William M.  
Hogenboom, Kermit G.  
Holstege Ann  
Huff, Phyllis Heidanus  
Huysen, Jacquelyn Medendorp  
Japinga, Martin  
Japinga, Sally Schrier  
Jelensperger, Dorine Dewolf  
Jordan, Marilyn Broersma  
Kammeraad, Jack W.  
Kamps, George  
Kaye, Roberta VanGilder  
Kessel, Gladys Roos  
Klaasen, Constance Ferguson  
Kleis, Helen Studdiford  
Knopf, Roger A.  
Kolkman, Ronald L.  
Kooyers, Joanne Geerds  
Laing, William D.  
Laumbach, Lois Kleis  
Leppink, Richard A.  
Lubbers, Arend Don  
Mayer, Walter G.  
McAllister, Georgia Heckel  
Miller, Betty Roelofs  
Miller, Donald E.  
Miller, Maxine Mulder  
Moessner, Barbara  
Monroe, Donald D.  
Moolenaar, Robert J.  
Muller, Donald R.  
Muyskens, Arlene Ritsema  
Muyskens, George D.  
Muyskens, Jean Harmelink  
Muyskens, Joseph B.  
Nelsen, Robert J.  
Newton, John P.  
Nicholl, Catherine Christie  
O'Donnell, William R.  
Ondra, Robert J.  
Otto, Kenneth  
Overbeek, Maryellen Weessies  
Piersma, Shirley Hungerink  
Raak, Kenneth W.  
Reed, Phyllis Luidens  
Reinemann, Richard L.  
Reynolds, Helen Markusse  
Rieck, Norman W.  
Rookus, John  
Roon, Peter N.  
Ryskamp, Connie Van Zylén  
Schroeder, Carl J.  
Scorza, Phyllis VanSetters  
Shay, Carol Buseman  
Sikkema, Hermina Lahuis  
Sikkema, Wesley W.  
Sinke, Warren J.  
Spencer, Robert  
Sutherland, Mary Karsten  
Teusink, E. Don  
Thomas, Gayle S.  
Thomas, Gordon E.  
Thompson, Norman W.  
Vandenberg, Fredrick E.  
Van Den Brink, Paul L.  
Vander Aarde, Stanley B.  
Vanderbush, Elizabeth E.  
Vander Jagt, Guy A.  
Van Eck, Beatrice Van Heest  
Van Farowe, Carl H.  
Van Oss, Forrest W.  
Van Zoeren, Harold R.  
Veening, Hans  
Viening, Edward G.  
Visscher, Marjorie Dykema  
Ward, Anne VerMeulen  
Ward, Joyce Van Drunen  
Weaver, Jeremiah J.  
Weeber, Collins D.  
Workman, Lois Optholt  
Yonkman, Kathleen Ver Meulen  
Zimmermann, Betty Herr

#### CLASS OF 1954



**Helen Van Loo**  
Grosse Pointe, Mich.  
39% \$4,295

Barkel, Laverne  
Baublitz, Priscilla Hargreaves  
Bauer, Frederick A.  
Berens, H. Wayne  
Bolema, Robert M.  
Bosch, Carol Jacobs  
Boychuck, Hope Berger  
Brandt, Julius  
Busman, John E.  
Chollar, Barbara Tanis  
Coffill, Elaine Ford  
Coffill, Richard V.  
Craul, Marlene Meninga  
Culbertson, Susan R.  
Decker, Anita Mann  
De Graaf, Myra Saunders  
De Haan, Dennis James  
de Maagd, Richard J.  
Dethmers, John Robert  
De Weert, R. John  
Forth, William E.  
Fowler, Bernice Keizer  
Fowler, Joseph M.  
French, Joyce Bierens  
Giebink, John W.  
Gysbers, MaryLou Ziegler  
Gysbers, Norman C.  
Hanson, Helen Howard  
Hascup, Ruth Bloodgood  
Hazekamp, Charles B.  
Hoeksema, Robert J.  
Hofman, Joyce  
Huizenga, Lois  
Huizenga, Philip B.  
Jackson, Roderic D.  
Jacobson, Gerald  
Jansma, Donald E.  
Johnson, Charles P.  
Kanode, Richard F.  
Kempker, David L.  
Kiel, Wesley E.  
Kisken, William A.  
Klaasen, Donald F.  
Kleis, Carl M.  
Kragt, Roger Dale  
Laman, Earl A.  
Lubbers, Donald A.  
Lubbers, Nancie Carpenter  
MacClary, Ronald G.  
MacLachlan, Ralph W., Jr.  
Martin, Edwin A.  
Menning, Norman  
Miller, Jack H.  
Miller, Shirley Terpening  
Mol, Neal J.  
Monroe, Eleanor Johnson  
Muller, Marilyn Spackman  
Nienhuis, Herman D.  
O'Donnell, Sheila Moran  
Opperman, Harold R.  
Piersma, Donald J.  
Powley, Kenneth A.  
Prins, Robert J.  
Proos, Richard A.  
Ratering, Norman J.  
Reinstein, Frederick Krueger  
Rietberg, Warren Earl  
Russcher, Allan H.  
Santinga, John  
Scholten, Sharon T.  
Schut, Robert N.  
Shull, Donald  
Smith, Jane Vander Velde  
Steiner, Richard A.  
Thomas, Jeananne Bondhouse  
Van Dahm, Margaret Alber  
Vandenberg, Gretchen Yonkman  
Van Heest, Mary Richards  
Van Loo, Helen  
Van Roekel, James H.  
Van Voorst, L. Bruce  
Van Zanten, Ruth Topp

## Alumni

Visser, Robert A.  
Visser, Suzanne Zwemer  
Weisiger, Richard K.  
Wissink, Rodney W.  
Witte, John J.

### CLASS OF 1955

**Linda Miner Hoffman**  
Grand Rapids, Mich.  
37% \$2,341

Arnoldink, Lloyd  
Awais, George M.  
Baird, Donald R.  
Bauer, Rosalind Smith  
Benes, Louis H., Jr.  
Boelkins, Avis South  
Bos, Carole Hoffis  
Burgess, Eugene G.  
Bussies, Donald L.  
Coventry, William W.  
De Young, Marcia Smith  
Doorenbos, Harvey  
Dykema, Alan H.  
Earle, Ethel Groeneveld  
Emery, Patricia Pickens  
Fitt, Ardis Bishop  
Fortiner, Robert H.  
Geiger, Elizabeth H.  
Goldzung, Harold J.  
Hand, Shirley Jean  
Hendrickson, Robert W.  
Heyboer, Donald J.  
Heydorn, Joan Kilian  
Heydorn, William H.  
Hoeksema, Lucille Tysse  
Hoffman, Linda Miner  
Hofman, J. Samuel  
Hondorp, David W.  
Hondorp, Eleanor Casper  
Huisingh, Delvin Ray  
Huls, Richard  
Jacobson, Carol Yonker  
Jacobusse, K. Don  
Jansma, Alice Klepper  
Jesse, Marilyn J. Werner  
Johnson, Donna Huss  
Keizer, Thomas D.  
Kempers, David W.  
Kempers Marjory Macewan  
Kisken, Mary Rietveld  
Lager, Norman  
LeFevre, Benjamin  
Lindsay, Marla Lanning  
Losee, Evelyn Berens  
MacIntyre, Margaret Knapp  
Mc Comb, Betty Jacksteit  
Mongin, John W.  
Morgan, Herbert J.  
Muilenburg, Phyllis Wierenga  
Muilenburg, Robert W.  
Mulder, John H.  
Mulder, Mary Anne Meyers  
Neff, Darlyne Detunco  
Nostrand, Frances Frye  
Nykamp, Robert A.  
Ross, Mary VerMeulen  
Scarborough, Peggy Prentice  
Shilling, Marjorie Bruns  
Schrier, John C.  
Schroeder, Lucille Van Heest  
Siderius, Jeannine Upton  
Siderius, William P.  
Stremmler, Bernard J.  
Sullivan, Janette Gravink  
Tan, Harry H.  
Timmerman, Carol MacLeod  
Tucker, Loretta F.  
Vander Kolk, Alvin L.  
Vander Kolk, Joan Pyle  
Vander Velde, Gerald A.  
Van Eyl, F. Phillip  
Van Farowe, George C.  
Van Hartogh, Maryann Heemstra  
Veldman, Jerold P.  
Visser, Mary Ann De Vries  
Warren, John David  
York, Donald L.  
York, Irene Wesch

### CLASS OF 1956



**Lois Torga Veldman**  
East Lansing, Mich.  
44% \$4,090

Baird, Christine Cloetingh  
Barkel, Donald J.  
Bedingfield, Nancy Gaikema  
Bedingfield, Robert  
Berghage, Connie Nies  
Berghage, Robert D.  
Bieri, Arthur M.  
Birdsall, Sammie Pas  
Brookstra, Donald L.  
Carey, Thomas A.  
Colapietro, Julia Herrick  
Coon, Edwin C.  
Davies, Barbara Kruijenga  
Decker, Richard H.  
De Graw, Ronald J.  
DePree, John E.  
De Vree, Marilyn Glupker  
De Wolf, Gail Frances  
De Young, Robert N.  
Doorenbos, Margaret Hoppers  
Dykema, Mary Jane Adams  
Erb, Eugene A., Jr.  
Fritts, Audrey Nienhouse  
Galer, James F.  
Gnade, Kenneth R.  
Gnade, Mari Howard  
Goldzung, Mary Hesselink  
Griep, John A.  
Hakken, Donna Hoogerhyde  
Han, Ki Bum  
Hazelton, Judith Kingma  
Hesselink, Janice Conklin  
Hobeck, Mary Yeomans  
Hoffman, Vernon D.  
Hogenboom, J. Dean  
Hollander, John L.  
Honkanen, Sally Sieber  
Huizenga, Clarence J.  
Huls, Marcia Pasma  
Jacobs, Annette Havinga  
Jentz, Arthur H.  
Klarup, Phyllis Maat  
Kools, John W.  
Kopp, Mary Hoppers  
Kraus, Virginia Hartsema  
Kremer, Barbara Pennings  
Kremer, James E.  
Kuijper, James W.  
Laman, Gordon D.  
Lanier, Marjorie Newton  
Lawrence, Helena Joffer  
Lumsden, Penelope Ramaker  
Lupkes, Gladys Buurma  
Marsh, Gerard E.  
Martin, Ruth Haadma  
Meinen, Muriel Caljouw  
Molenaar, Harold E.  
Mulder, Harvey  
Neevel, Barbara Jeffrey  
Neevel, James A.  
Nock, Wilma Beets  
Pluister, Evon Dalman  
Pluister, Robert B.  
Polich, Donald G.  
Pool, G. Nick  
Post, Lynn I.  
Prins, Edward  
Redeker, Jerrald H.  
Richman, Frieda Hoogerhyde  
Roelofs, Charles W.  
Ross, Suzie Van Slageren  
Russcher, Glennyce Kleis  
Schultz, Woodrow Lee  
Sentkeresty, Joseph A.  
Shull, Irma Derks  
Smith, Barbara Larsen  
Spencer, Frances Riggs  
Stegenga, Charmaine Vandermyde  
Stegenga, Henry A.  
Ten Haken, Richard E.  
Ten Hoeve, Thomas  
Thompson, Marcia Veldman  
Van Ark, Bernard J.

Vander Aarde, Agnes DeBeer  
Vander Kooy, Mary Burggraaf  
Vander Laan, Karl E.  
Vander Schaaf, Ronald O.  
Vander Yacht, Clifford  
Van Eenenaam, Marianne Werks  
Van Etten, Doanld D.  
Van Faasen, Paul  
Van Farowe, Meryl Gowens  
Van Hoeven Donald T.  
Veldman, Lois Torga  
VerBeek, Margery Addis  
Wright, Lois Vandelinder  
Zoet, Gene A.  
Zoet, Joyce Karsten

### CLASS OF 1957



**Warren W. Kane**  
Arlington, Va.  
42% \$4,391

Albrecht, Ronald  
Alkema, Henry J.  
Anderson, Theodore D.  
Baar, Judith Rypma  
Baar, Randall J.  
Barr, Robert A.  
Bechtel, Owen T.  
Berens, Jay E.  
Birdsall, Fredric R.  
Boeve, Norman G.  
Bos, Jan Rottschaefer  
Bulthuis, Ronald H.  
Busman, Joyce Schultz  
Buys, Kay Rynbram  
Bylenga, Norma Damstra  
Bylenga, Peter D.  
Cameron, William M.  
Cassidy, Carol Matheis  
DeFreese, Richard E.  
De Moya, Peter V.  
DePree, Thomas  
De Vree, Carl L.  
De Vries, Donald L.  
De Wilde, Robert  
DeWitt, Earl M.  
Drost, John P.  
Durkee, R. Peter  
Evert, Janice K.  
Faulstich, Janet Tuttle  
Gould, Richard H.  
Hager, Kay Bruce  
Hazelton, Sherwood L.  
Hoek, Peter G.  
Hoffman, Carol DeVries  
Hondorp, Gordon  
Hondorp, Mary Vanes  
Hook, Gerrit  
Johnson, Mary Peerbolt  
Johnson, Robert S.  
Kane, Warren W.  
Keizer, Erma J. Van Dyke  
Kinkema, James H.  
Klaasen, A. John  
Knoll, Harold, Jr.  
Knoll, Patricia Poling  
Koets, Frances Kramer  
Komejan, Delwyn D.  
Kuyers, David  
Laman, Evon Southland  
Leonard, Roger M.  
Lewis, Eleanor De Vries  
Lindah, Charles E.  
Loomans, Maurice  
Maddy, Judy Whitsitt  
Markusse, David J.  
Martin, Arthur W.  
McKee, Marjorie De Witt  
Miller, Jean Kromann  
Miller, Patricia Bont  
Moolenaar, Laura Evers  
Osborn, Alyce Weener  
Redeker, Elsie Vande Zande  
Rhem, Richard A.  
Ritsema, Harold  
Ritsema, Mary Ferguson  
Ritsema, Robert A.  
Roelofs, Roger

Rowell, Ann Bloodgood  
 Rowell, Leonard G.  
 Santinga, Reda Rynbrandt  
 Schieringa, Paul  
 Schmidt, Nancy Schipper  
 Soeter, John R.  
 Spyke, Edwin J.  
 Stoltz, Donald E.  
 Stubbe, Carol Anderson  
 Swanson, Joyce VanDuinen  
 TeHennepe, Anita VanLente  
 Ten Hoeve, Suzanne Underwood  
 Timmer, Marilyn Luidens  
 Troost, Paul R.  
 Van Ark, Robert E.  
 VanderWerf, Dorothy Hesselink  
 VanderWerf, Nathan  
 Vander Wilt, Marlin A.  
 Van Doornik, Merwin  
 Van Eenenaam, David O.  
 Van Essen, Hendrik  
 Van Farowe, Dorothy Winstrom  
 Van Farowe, Harvey  
 Van Harn, Anjean Hasper  
 Van Istendal, Ethel Ann Peelen  
 Van Iwaarden, John  
 Van Lare, Donald H.  
 Van Lare, Ethel Smith  
 Van Lare, Lois Hoeksema  
 Van Malsen, William P.  
 Vaughan, Richard W.  
 Veening, Betty Timmerman  
 Veltman, Robert B.  
 Ver Steeg, Jackson D.  
 Voss, Harry R.  
 Waggoner, Joanne McIntyre  
 Wagner, Jan  
 Walchenbach, John R.  
 Widmer, Herbert T.  
 Williams, Robert L.  
 Winter, Robert A.  
 Yin, Stanley

#### CLASS OF 1958



**Kenneth W. Faber**  
 Grand Rapids, Mich.  
 43% \$5,638

Bast, Robert L.  
 Becker, George C.  
 Beckering, Joyce Leighley  
 Beckering, Raymond E., Jr.  
 Bennett, Richard H.  
 Beuker, Ronald J.  
 Boal, Sallie Smith  
 Boeve, Donna Paris  
 Borgeson, Charlene De Vette  
 Borr, Roger  
 Borr, Ruth Vanden Berg  
 Bozeman, Adele Cramer  
 Brinkerhoff, Carol Houghtaling  
 Brookstra, Georgia McCormick  
 Bursma, Phyllis Brink  
 Bussies, Jocelyn Fryling  
 Buytendorp, Louis  
 Carey, Julie Smith  
 Chadsey, Helen Van Dyke  
 Cook, James D.  
 Cooper, Darlene Elzinga  
 Cooper, James H.  
 Dalman, Gary  
 Dawdy, Barbara Bennema  
 DeFouw, John, Jr.  
 DeFouw, Phyllis Sienstra  
 DeJong, Garrett E., Jr.  
 Dethmers, David C.  
 Docherty, John W.  
 Doele, Henry J.  
 Dressel, Yvonne Nyenhuis  
 Dyksterhouse, Janice Peck  
 Evenhuis, Rosemarie Kish  
 Faber, Kenneth  
 Fuder, Edwin J.  
 Galer, Marilyn Klyn  
 Gantos, Richard L.  
 Garvelink, Roger

Harrington, Jane Gouwens  
 Harris, Hope Brahs  
 Hilmer, James E.  
 Hofman, Helen Taylor  
 Jansen, Donald J.  
 Johnston, Constance Miller  
 Kalee, Robert J.  
 Kempker, John  
 Kleinheksel, Carrow L.  
 Koets, Paul D.  
 Kole, Kenneth W.  
 Kolk, Nancy Kamphuis  
 Kooyers, Alice Brink  
 Kooyers, Alton D.  
 Kots, David E.  
 Kragt, Paul B.  
 Kuiper, Ronald  
 Langejans, Calvin P.  
 Lenters, Derick  
 Losee, Calvin Y.  
 Matthews, Bruce E.  
 McCandless, Jane Mac Eachron  
 Meengs, William J.  
 Menning, Curtis E.  
 Normington, Cheryl J.  
 Nyboer, Joyce VerSchure  
 Nyboer, Wayne  
 Ogawa, Yoshie  
 Ouderkerk, Norma Tubergan  
 Pearson, Dorothy Maines  
 Reisig, Carl  
 Riekse, Martin J.  
 Ritsema, Anna Geitner  
 Rutter, Lynn Van't Hof  
 Schmidt, Mary Hunter  
 Schreud, Donald  
 Schrier, Ruth Wierenga  
 Sibbet, Louise Zilverberg  
 Soeter, Marianne Hageman  
 Spaan, David B.  
 Spoelman, Paul K.  
 Stegink, Lewis D.  
 TeHennepe, Eugene K.  
 Ter Haar, Carol Klinesteker  
 Ter Haar, Gary L.  
 Teusink, Dwayne D.  
 Timmer, Blaine E.  
 Toppen, Philip R.  
 Tusch, Sheryl Yntema  
 Vander Aarde, Robert L.  
 Vander Kolk, Roger  
 Vander Kooy, Edward J.  
 Vander Laan, Jean Albers  
 Vander Lugt, Robert W.  
 Van Eenenaam, Elena Bylsma  
 Van Faasen, Janice Blunt  
 Van Verst, George  
 Van Verst, Mary Vugteveen  
 Vaughan, Deanna Deas  
 Veldman, Jay E.  
 VerBeek, John G.  
 Vinstra, Raymond  
 Vinstra, Sharon Hackman  
 Visser, Dale  
 Waggoner, William C.  
 Weisiger, Janet Baird  
 Wetherbee, Ronald W.  
 Winkels, Roger  
 Witteveen, Maurice E.  
 Wyma, Richard J.  
 Young, Sandra K. Decker  
 Zuverink, Vernon L.

#### CLASS OF 1959



**Fred & Charlotte Wierda Leaske**  
 Holland, Mich.  
 38% \$7,088

Aardema, Austin A.  
 Andree, Donald  
 Angus, John  
 Baker, Elizabeth Vander Jagt  
 Barkel, John L.  
 Bast, Janet Wessels  
 Bechtel, Carol VanderMeer  
 Beuker, Helen Wade  
 Bieri, Janet Groenewold  
 Boeve, Arnold J.  
 Boeve, Gerald

#### INCREASED GIVING OVER LAST YEAR

1939	Orville Beattie	\$ 4,993
1959	Charlotte & Fred Leaske	\$ 3,473
1924	Simon Heemstra	\$ 2,947
1940	Henry Mouw	\$ 2,906
1965	Marion Hoekstra	\$ 2,713

Bogart, William  
 Bosman, Calvin L.  
 Boyd, Lillian Bruins  
 Bredeweg, Corwin  
 Brockmeier, Richard  
 Brookstra, William  
 Brouwer, John  
 Brown, Frederick M.  
 Brown, Harley D.  
 Brumels, Bruce C.  
 Buit, Paul  
 Bursma, Albert, Jr.  
 Cook, Marilyn Hansen  
 Crews, Hetty Vos  
 deForest, Robert  
 De Jongh, Don C.  
 Dickason, Lois Thoms  
 Doele, Alyce Proos  
 Doornbos, Charles  
 DuMez, Theodore  
 Faber, Jack  
 Fassler, Albert, Jr.  
 Feenstra, Gus  
 Fragale, John, Jr.  
 Gazan, Harold S.  
 Geschwendt, Ronald  
 Harris, Faye  
 Harter, Doris Schmidt  
 Hayes, Vivian Anderson  
 Heneveld, Joan  
 Hoek, Beverly Van Voorst  
 Hoffs, Vernon  
 Hood, John D.  
 Houtman, Shirley Meiste  
 Jansen, Donald J.  
 Ket, Henrietta  
 Kissack, Gardner  
 Klaaren, Eugene M.  
 Knapp, Donald E.  
 Knoper, Ronald D.  
 Kortering, Vernon D.  
 Krauss, Carol Beuker  
 Krauss, John C.  
 Lanning, Nicholas E.  
 Leaske, Charlotte Wierda  
 Leaske, Frederick G.  
 Lewis, Thomas  
 Lin, Stanley H.  
 Lindskoog, Donald  
 Lohman, Donald P.  
 Lokhorst, Ronald D.  
 Lydon, Roberta Boniel  
 McCarthy, Franklin L.  
 Meyer, John  
 Morgan, Richard T.  
 Noorlag, Nancy Huizenga  
 Noorlag, William  
 Ohl, Lois Puehl  
 Paarlberg, Donald  
 Pearson, Bruce E.  
 Plaggemars, Warren K.  
 Pschigoda, Loraine M.  
 Ratmeyer, Una Hunt  
 Reisig, Anne DePree  
 Richardson, Shirley Volkema  
 Ritsema, Joan Peelen  
 Roelofs, Marilyn Campbell  
 Schoon, Dale  
 Scott, Donald W.  
 Smith, Barbara Reuss  
 Smith, Janice Foeman  
 Stevens, James H.  
 Stout, James R., Sr.  
 Swanson, Bertil W.  
 Ten Haken, Margaret (Meyer)  
 Ten Pas, John  
 TerMolen, Larry R.  
 Vanden Brink, Ronald  
 Vander Broek, Kenneth  
 Vander Jagt, Donald W.  
 Vander Maat, Paul  
 Vander Wilt, Judith Mulder  
 Vande Wege, Jeanette Abma  
 Van Grouw, Steven  
 Van Hattem, Melchior  
 VanKuiken, Susan Graves

## Alumni

Ver Beek, Carl  
 Ver Beek, Sandra Dressel  
 VerMeulen, Isla Van Eenenaam  
 Visscher, Henry  
 Wagner, Carol Hondorp  
 Wassink, Jerome H.  
 Weersing, Sally DeWolf  
 Weersing, Spencer  
 Westenbroek, Wayne  
 Westerbeke, Edward  
 Westerbeke, Jane Klaasen  
 Widmer, Nancy Demarest  
 Willing, Winona Keizer  
 Wordon, George  
 Zwyghuizen, John E.

### CLASS OF 1960

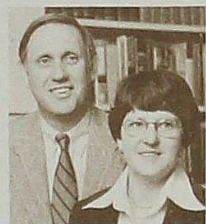

**Warren & Joy Phillip Vanderhill**  
 Muncie, Ind.  
 36% \$4,565

Andersen, Mary Klaaren  
 Atkins, Patricia Gray  
 Bechtel, Harriet Van Heest  
 Betten, Norma Peck  
 Blanchflower, Elizabeth Rothwell  
 Boer, Egbert  
 Boeve, Ronald  
 Bolt, Gordon  
 Bosker, Margo Gotte  
 Bosker, Stanley  
 Bratton, Robert  
 Brink, Kenneth  
 Britt, Carol Ham  
 Bronk, Robert F.  
 Brown, Barbara Sanko  
 Bryson, John Gregory  
 Bylsma, Gary  
 Carter, Evalyn Hughes  
 Chassels, Marjorie Vermeer  
 Clark, David L.  
 Coulson, Charles M.  
 Custer, Ruth Laning  
 De Jongh, Miriam Klaaren  
 De Long, Jack W.  
 Dephouse, Donald A.  
 De Vries, Martin  
 De Vries, Roger  
 De Winter, Ruth Veldman  
 DeWitte, Henry J.  
 Dickman, Barbara Bootsman  
 Diekman, Fred  
 Elzinga, Marshall  
 Engbers, Harriet Wissink  
 Engbers, James Arend  
 Essenberg, Vern  
 Evenhuis, James  
 Evers, James  
 Evers, Marilyn Boughton  
 Felix, Gretchen VerMeulen  
 Fikse, Evert H.  
 Gallo, Donald  
 Garthwaite, Carol Sikkenga  
 Garvelink, Carol Nieuwsma  
 Goad, Dorene Tornga  
 Gomory, Eliz Clelland  
 Groenhof, Hazel Rozendahl  
 Heeres, Dale W.  
 Hendrickson, Jerry A.  
 Hertel, Phyllis Welch  
 Hertel, Richard A.  
 Holt, Robert L.  
 Hope, Janice Kyle  
 Huizenga, Paul  
 Huizenga, Peter  
 Jacobsen, Leif Y.  
 Karachy, Myra Giesmoe  
 Karachy, Waleed S.  
 Kempker, Mary Lammers  
 Klaasen, Elaine Dykhuizen  
 Kleinheksel, John R.  
 Kleinheksel, Roger  
 Kleinheksel, Sharon Van't Kerhoff  
 Kleinheksel, Virginia Top  
 Kortering, Lois Griffes

Kraai, Franklin D.  
 Kraai, Jack  
 Kranendonk, Donna Lammers  
 Kyle, Janice Hope  
 Larsen, James W.  
 Law, Elsie Wen Hua  
 Law, Jeremy Chong Hian  
 LeTarte, Clyde  
 Lydens, Paul G.  
 Mac Gregor, Carol Rylance  
 Machiele, Delwyn E.  
 Maertens, Herman Henry  
 Middernacht, Barbara Phillipsen  
 Mohr, James  
 Moore, Thomas  
 Nykamp, Wade L.  
 Paarlberg, Suzanna Edwards  
 Page, Barbara Monroe  
 Peelen, George  
 Piersma, Donald D.  
 Pojman, Gertrude Burggraaf  
 Polack, Janet Owen  
 Raterink, Gary J.  
 Ritsema, Raymond  
 Rynbrandt, Alyn  
 Schaap, Marguerite Van Slooten  
 Schlafer, Sheryl J.  
 Schut, Roger L.  
 Schut, Roland  
 Sharpe, Pearl Compaan  
 Sikkema, Ronald L.  
 Smith, Francis T.  
 Stevens, Janice Westrate  
 Stockhoff, Harriet Davenport  
 Stockhoff, Ronald  
 Stryker, John A.  
 Stryker, Mary Van Koevering  
 Ten Pas, Ethelanne Swets  
 TerMolen, Edna Hollander  
 Toji, Lorraine Hellenga  
 Trimmer, Robert  
 Tysse, John P.  
 VanderHill, C. Warren  
 VanderHill, Joy Phillip  
 VanderLind, James  
 Van Dyke, Catherine Michielsen  
 VandeWater, Terry  
 Van't Hof, Donald  
 Van't Hof, Mary Cumerford  
 Ver Steeg, Melvin  
 Visser, Bruce  
 Warn, Cynthia VanderMyde  
 Wells, Diane Sluyter  
 Werkman, Duane T.  
 White, David E.  
 Williams, Virginia Akker

### CLASS OF 1961



**Wallace & Adina Yonan Van Buren**  
 Westmont, Ill.  
 32% \$4,772

Aardema, Janice Hahn  
 Aardema, Thomas  
 Akker, Lee Roy  
 Anderson, Mary Van Dyk  
 Arthur, Phyllis Steenland  
 Baker, Kenneth  
 Beld, Isla Stegink  
 Betke, James E.  
 Beyer, Ronald  
 Bixel, Sandra Ekster  
 Boeriger, George D.  
 Bolthouse, James J.  
 Bolthouse, Sharon Crossman  
 Bonzelaar, Wesley J.  
 Bos, John  
 Bos, Thomas L.  
 Bosman, Evelyn Hollander  
 Brouwer, Robert  
 Brown, Phyllis Prins  
 Bruin, Linda L.  
 Bruins, Bonnie Beyers  
 Bruins, Cal  
 Burggraaff, Winfield J.  
 Buurma, Allen  
 Clayton, Joan  
 Cook, James W.  
 Cook, Judith Vanleeuwen  
 Cook, Ralph Richard

Cox, Marilyn Rocks  
 DeBoer, Norma  
 De Bruyn, Thomas N.  
 Den Uyl, Linda Gordon  
 DeVries, Merilyn Freeman  
 Doolittle, Patricia Oonk  
 Drake, William  
 DuMez, Elizabeth Wichers  
 Faber, Judith Eastman  
 Farnham, Gail Friesma  
 Groenhof, Eugene D.  
 Grooters, Larry D.  
 Grooters, Michele Hoffman  
 Hoffman, Bruce J.  
 Hofmeyer, Ruth Ausema  
 Johnson, Carol Yonkers  
 Jooose, Wayne W.  
 Kehoe, Nancy Plewes  
 Klaaren, Mary Decker  
 Klaasen, Thomas A.  
 Kroeze, Robert D.  
 Kruithof, Frederick R.  
 Lokhorst, Karen Hyink  
 Looyenga, Marilyn Fugazzotto  
 Looyenga, Robert  
 Mackay, Gordon W.  
 Matthews, Clark  
 Meyer, Katherine Ashe  
 Meyer, Klaas M.  
 Middernacht, Steven  
 Millard, Jack H.  
 Mulder, Robert G.  
 Mulder, Roger L.  
 Neste, Sharon  
 Oudersluys, Richard C.  
 Overton, Arthur W.  
 Parkes, John E., Jr.  
 Peterman, James J.  
 Piaget, Philip T.  
 Riekse, Judith Nienhuis  
 Romence, Jack L.  
 Rozeboom, James P.  
 Rynbrandt, Calvin J.  
 Schmidt, Arthur E., Jr.  
 Schoon, Arlene Cizek  
 Schwartz, Lois Bonnema  
 Scott, Constance Kregar  
 Seymour, Leona Jansen  
 Seymour, Lowell A.  
 Smith, Jane Wezeman  
 Smoes, Robert L.  
 Stam, Kenneth D.  
 Stegink, Barbara Amos  
 Stegink, Gordon A.  
 Steinfort, Joan Tanis  
 Timmer, Nancy Mulder  
 Truby, Charles P.  
 Van Buren, Adina Yonan  
 Van Buren, Wallace D.  
 Van Dam, Mary Walter  
 Vanderbilt, William R.  
 Vander Lugt, Ruth Mokma  
 VanDyke, David H.  
 Van Dyke, Eleanor VerBurg  
 VanEenenaam, Ronald  
 Van Lente, Trudie  
 Vermeulen, Carl W.  
 Vermeulen, Mary Wiersema  
 Weller, Marilyn Ferris  
 Westenbroek, Ruth Klomparens  
 Wiegierink, Margery Kempers  
 Wiegierink, Ronald  
 Williams, Donald K.  
 Wood, Barbara J.  
 Zwyghuizen, Helene Bosch  
 Zylman, Landis P.

### CLASS OF 1962



**Thomas J. Plewes**  
 Annandale, Va.  
 37% \$5,445

Bakker, Elisabeth Talsma  
 Becker, Jean Cramer  
 Beimers, Bruce  
 Benes, Carl J.  
 Benes, Sharon Norris

Bennett, Mary Folts  
 Betke, Barbara Bloemers  
 Beyer, Jean Schregardus  
 Bingham, Shirley Harmelink  
 Blauwkamp, Marie Geerlings  
 Boersma, James Allan  
 Bolt, Barbara Dykema  
 Boogertman, Sandra Hicks  
 Bredeweg, Roger L.  
 Brink, Barbara Lowing  
 Brink, Bruce E.  
 Brower, Margaret Friedrich  
 Brown, Harold E.  
 Brown, Helder De Witt  
 Brumels, Doris Taylor  
 Brunson, John  
 Bryson, Claire Trembath  
 Buckley, Dorothy Hall  
 Buckley, Richard  
 Burggraaf, John  
 Buys, Ekdal J., Jr.  
 Calsbeek, Ula Oosterbaan  
 Cole, Robert  
 Cook, Robert H.  
 Coulson, Donna Staal  
 Curfman, Penny Adams  
 Dalman, Paul  
 Deforest, Carole Sutton  
 de Forest, Mary Whitlock  
 Deitz, Allan F.  
 DeKorte, John M.  
 De Ruyter, Marion  
 DeVries, David  
 Dykstra, Larry  
 Dykstra, Norman  
 Elzinga, Jacqueline Peelle  
 Eppinga, Ann Herfst  
 Evert, Lance  
 Grabowski, Lauri Winkelhorst  
 Granberg, Carol Van Oss  
 Grotenhuis, Paul  
 Hamlin, Ross  
 Heeg, Harry  
 Hoekman, Theodore  
 Hoffman, Joanne Ten Haken  
 Hoffs, Judith Kuiper  
 Hofmeyer, Terry L.  
 Hsu, Peter  
 Inardi, Patricia  
 Jackson, Betty Whitaker  
 Jones, Jeffrey  
 Kahler, Margo A.  
 Kamper, Carol Sikkema  
 Kamper, Reuben  
 Kansfield, Norman  
 Knoper, Faye DeWitt  
 Kronemeyer, Ellen Frink  
 Kuiper, Donna Tenbrink  
 Lutz, Sayers A.  
 Magan, Michael O.  
 Maris, David  
 Mastenbrook, Judith  
 Meyer, David  
 Miller, Nancy Sonneveldt  
 Ortman, Sherwin  
 Overbeek, Karl L.  
 Perry, Jane Heerema  
 Piersma, Janet Lincoln  
 Plewes, Thomas J.  
 Raab, Marcia Jordan  
 Rynbrandt, Donald  
 Rynbrandt, Marilyn Vander Wilt  
 Saccani, Nancy Vanderkolk  
 Sample, Roger G.  
 Shaffer, Sheridan S.  
 Slagh, Steven  
 Su, George C.  
 Swanson, Beverly Zeedyk  
 TerMaat, Helen Meylink  
 Teusink, John T.  
 Thiesse, Louise Turnbull  
 Van De Hoef, Paul M.  
 Vandenberg Bill, III  
 Vanderbilt, Pat Winchester  
 VanDerWerff, Ronald  
 Vander Woude, Sherwood  
 Van Doornik, Alice Abrahamse  
 Vandrey, Johanne Van Lente  
 VanDyke, Janet Koopman  
 Van Genderen, Beverly Joekkel  
 van Leuwen, Bruce  
 Van Verst, Richard  
 Venema, Barbara Sill  
 Ver Strate, Helen Beinert  
 Vugteveen, Stanley  
 Waanders, David  
 Wagner, George C.  
 Weener, Sherwin  
 Weerstra, David  
 Weidenaar, Bernard  
 Weidenaar, Bernard  
 Wells, Diane Claussen

White, Mary Fryling  
 Williamson, Marcia Hondorp  
 Wilson, Ruth Debeer  
 Wolf, Coralie  
 Woods, Janet Riemersma  
 Wyma, David M.  
 Zimmer, Nancy Guldenschuh

**CLASS OF 1963**



**Robert O. Klebe**  
 Manchester, Mo.  
 37% \$5,039

Aardema, Judith Dewitt  
 Bahret, Abla Antar  
 Bandsma, Marcia Achterhof  
 Bartels, Chester L.  
 Bennington, Judith Zwemer  
 Berghorst, B.J.  
 Beukema, George G.  
 Biel, Kenneth R.  
 Blom, John A.  
 Blom, Sharon Cady  
 Bolhuis, David A.  
 Brandsma, Richard W.  
 Bredeweg, Robert A.  
 Brink, Priscilla DeJong  
 Bronson, David Lee  
 Buckner, Linda Hepburn  
 Bultman, James E.  
 Bultman, Martha Tucker  
 Byrne, Carolyn Heideman  
 Byrne, William E.  
 Campbell, John R.  
 Cetas, Thomas C.  
 Christensen, Jeffrey K.  
 Clark, Susan Atkinson  
 Cole, Sheldon N.  
 Cook, Donna Zeerip  
 Cooper, Jack D.  
 Cotts, James W.  
 Cramer, Paul J.  
 Crossman, Ruth Wiersma  
 Damm, Elizabeth Cooper  
 Davis, Donna  
 DeCook, Cherie Yost  
 De Jong, John H.  
 Deur, Lynne Adams  
 De Velder, Philip W.  
 DeVries, Ruth Kremer  
 DeWitt, Dennis  
 DeWitt, Mary Kuiper  
 Driscoll, Marietta Workman  
 Dunn, John  
 Dunn, Judith Deryck  
 Emerick, Betsy Kruijzenga  
 Emerick, Judson J.  
 Eppinga, Peter L.  
 Evert, Marcia Spaan  
 Faas, John J.  
 Fassler, Barbara Walvoord  
 Fieldhouse, John W.  
 Franke, Barbara Blunt  
 Fugazzotto, David J.  
 Gesink, Dorian Schaap  
 Glupker, Bruce A.  
 Godish, Diana Oster  
 Graham, Diane Whitlock  
 Harmsen, Russell G.  
 Hartingh, Margaret V. Maki  
 Hegstrom, Elaine Bratton  
 Heitkamp, Lois Veenstra  
 Hess, Norman  
 Hodgson, Grace Poppink  
 Hoekman, Phyllis Yeager  
 Hoekman, Robert  
 Hoekstra, Tom  
 Holkeboer, Judith  
 Holleman, Kenneth W.  
 Huizenga, Ardis Daining  
 Hulst, James M.  
 Huyler, Martha Faulk  
 Hyink, Paul W.  
 Iversen, Pamela Rae  
 Kiedaish, Jean Lourat  
 Kiel, Wayne E.  
 Klebe, Robert O.  
 Kleinheksel, Paul A.  
 Kleis, David J.

**TOTAL NUMBER OF DONORS**

1950	Phyllis Boo	172
1964	Gretchen & Larry Lemmenes	147
1963	Robert Klebe	144
1965	Marion Hoekstra	138
1966	Alverna DeVisser	131

Kobes, Rodger D.  
 Koeser, Jane Zwemer  
 Koetsier, Ardeane  
 Kolenbrander, Joyce Elzinga  
 Kronemeyer, Kelvin L.  
 Kuiken, Bruce G.  
 Kuiken, Maurine Haas  
 Kunnen, Esther Huyser  
 Lamper, Ruth Gerritsen  
 Lanting, Arlyn J.  
 Lepoire, Donald J.  
 Lucas, Kristin Blank  
 Lucas, Paul A.  
 Lyttle, Virginia Mortensen  
 Mannes, Robert J.  
 Maris, Beula Kampen  
 McDowall, James  
 McNitt, Theodore R.  
 Millard, Donna Burggraaf  
 Mitchell, Donald A.  
 Molenaar, G. Wesley  
 Mook, Sakiko Kanamori  
 Mooshie, John S.  
 Nederveld, Marilyn Elzinga  
 Nettles, Earl W.  
 Nieuwsma, Milton J.  
 Oosterbaan, John  
 Osman, Jane Woody  
 Peelen, Jean Paduch  
 Pennington, Gail  
 Piaget, Barbara Timmers  
 Querio, Junia Dalman  
 Ridder, Bernard L.  
 Roe, Bruce A.  
 Roe, Judith Pessek  
 Rumminger, Shirley Hoover  
 Ryan, William R.  
 Schoon, Jon M.  
 Schrier, Lorna Vermeer  
 Schurman, Bruce  
 Scott, David E.  
 Scudder, Lewis R., Jr.  
 Seely, Edward D.  
 Serum, Robert W.  
 Shoemaker, Ronald L.  
 Siebers, Jack  
 Stapert, John C.  
 Strusz, Sara Ewing  
 Swets, Paul W.  
 Ten Brink, Norma Houtman  
 Tigelaar, Mary Peelen  
 Tomlinson, Samuel C.  
 Tysse, James G.  
 Tysse, Patricia Derks  
 Vaalburg, Sharon Schaap  
 Van Dam, David  
 VanDam, Edwin M.  
 Vanderlaan, Robert L.  
 Vander Woude, Mary Berghorst  
 VanDyk, Janice Dykman  
 Van Genderen, Kurt  
 Ver Strate, Gary W.  
 Villierius, Frank J.  
 Vinstra, Kenneth  
 Vinstra, Linda Kloosterhouse  
 Visser, Kenneth C.  
 Vuurens, Donald J.  
 Wabeke, Gene A.  
 Wanat, Carol Rattray  
 Werge, Thomas A.  
 Westhuis, Judith Loveys  
 Westhuis, Wesley Ross  
 Wiegerink, James G.  
 Wolf, Gerrit  
 Wolter, Christine Nykamp  
 Wolterink, Thomas D.

# Alumni

## CLASS OF 1964

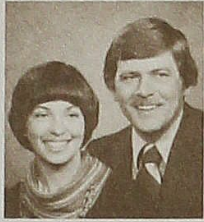

**Larry & Gretchen Hull Lemmenes**  
Waupun, Wisc.  
33% \$6,846

Bauer, Robert F.  
Bertocci, Doris Houck  
Biel, Sandra Daviou  
Boelhouwer, David  
Boersma, Susan Bentall  
Bolks, Ervin J.  
Bolks, Susan Pfeleger  
Bolt, Henry V, III  
Bos, Shirley De Ridder  
Brandt, Carl P.  
Burggraaff, J. Schrottenboer  
Chan, Daniel Y.K.  
Christensen, Joanne Visscher  
Christensen, Judy Steegstra  
Christensen, L. Charles  
Coney, Thom  
Crocoll, Karen Blum  
Curlin, L. Calvert  
Dalman, Carol Cronk  
De Boer, Ruth Mae  
DeDee, Bruce C.  
Deitz, Betty Hesselink  
De Jonge Ellen Kuiper  
DeKleine, Gloria Heuvelhorst  
De Visser, David  
De Vos, Nancy Tewinkle  
Dulow, Kenneth E.  
Dunn, Joan Van der Veen  
Dunning, Marcia Vande Vrede  
Eenigenburg, Paul J.  
Elve, John L.  
Goodwin, Bruce B.  
Goodwin, Linda Nilsson  
Greenwold, Nancy Herbig  
Hamlin, Jane Handlogten  
Hartgerink, Ronald L.  
Hassing, Sharon Tein  
Hawkins, James W.  
Henning, Patricia Smith  
Hepburn, Bruce  
Hoffman, Harvey B.  
Hoffman, Sharon Burrill  
Holleman, Sharron Young  
Howell, James C.  
Hultgren, Judith Beukema  
Huyler, Richard G.  
Jackson, Ralph E., Jr.  
Jones, Robert E.  
Jurries, James L.  
Jurries, Virginia Huizenga  
Kain, Nancy Schadewald  
Kansfield, Mary Klein  
Kleis, Diane Washburn  
Knoper, Wayne L.  
Koebel, John  
Koebel, Lenora Vanden Berg  
Konnerth, Bonnie Meyers  
Korver, Gailerd  
LeBlanc, Sharon Dykstra  
Lemmenes, Gretchen Hull  
Lemmenes, Larry H.  
Lewis, David S.  
Lewis, Mark A.  
Lobbjes, John H.  
Mackay, Robert  
Marsilje, Diana Hellenga  
Marsilje, Edward H.  
McFall, Karen Daniels  
Meengs, William L.  
Melichar, Janice Schulz  
Melichar, John F.  
Miedema, Judith S.  
Mitchell, Ann Knudsen  
Mongin, Alice Palmer  
Mooy, Susan M.  
Mouw, David R.  
Mouw, Karen Voskuil  
Mulder, Roger J.  
Murray, Diane LaBoueff  
Nagelvoort, Mary Van Harn  
Nagelvoort, Terry

Nash, David R.  
Newhouse, Richard A., Jr.  
Newhouse, Tracy Fisher  
O'Brien, Barbara Freggens  
Osborn, Claire E.  
Osman, Albert J.  
Paulsen, Peter M.  
Payne, Kathleen E.  
Peddie, Gayle Rypstra  
Peddie, Thomas K.  
Pietenpol, Glenn W.  
Polen, Nancy Loewy  
Polen, Robert L.  
Raatjes, Robert  
Rasmussen, Audrey Prins  
Ratmeyer, Catherine Hibma  
Ripley, Robert H.  
Rozeboom, Myra  
Ruisard, Gayle  
Saylor, Patricia  
Scott, Janice Coon  
Seebergh, Patricia Simpson  
Seely, Carol Turkstra  
Shoup, Janet Blom  
Slee, James D.  
Smant, Roger  
Smith, Edward William  
Sneed, Ruth Wozney  
Soodsma, Robert P.  
Staple, Louise Garter  
Sterk, Vernon  
Stoner, Penny J.  
Tanis, Christine Feruzzi  
Tanis, Paul M., II  
TeBeest, Ron  
TeCrony, Nelson  
Ten Brink, Arvin  
Thompson, Donald  
Tigelaar, Robert E.  
Toxoepus, Douglas P.  
Van De Bunte, Lynne  
Van De Polder, Jean A.  
Vander Borgh, Richard  
Vanderlaan, June Davis  
VanderRoest, Judie Van Raalte  
Van Wieren, Glenn  
Van Witzenburg, Ruth  
Van Wyke, Margaret  
Van Zanten, Arnold  
Van Zanten, Gail Fridlington  
Van Zoeren, Keith  
Veltman, Belle Kleinheksel  
Venema, Gerry D.  
Venhuizen, Eleanor Jung  
Venhuizen, Ronald  
Ver Hulst, Karen Vander Werf  
Vines, Lloyd E.  
Wackerbarth, Cynthia Hill  
Wackerbarth, Paul  
Walvoord, Douglas J.  
Ward, Maryanne Beukelman  
Watrous, Elbert H., Jr.  
Welsh, Richard  
Werkman, Barry  
Wezeman, Frederick  
White, Jack  
Whittle, Lucie Stevens  
Wiers, Marsha Kaper  
Wiersma, Joan Hopp  
Wise, Harold J.  
Wombwell, Thomas P.  
Wyangarden, Dale C.  
Zwart, David A.

Berens, Douglas W.  
Black, Carol Beukema  
Boerigter, David L.  
Bolhuis, Joyce Buckhout  
Bolt, Larry W.  
Bone, Ruthann Kohlman  
Brandsma, Hope Beckering  
Brandt, Jeanann Elgersma  
Brink, James E.  
Brown, Henry E.  
Bruce, George  
Bruce, Marcia Pylman  
Bundza, Inara V.  
Busman, Richard J.  
Carbone, Frances R. Ford  
Cathcart, William L.  
Chesney, Alan P.  
Clark, Arlene Deitz  
Cook, Jack H.  
Dalman, David A.  
Dalman, Patricia Gleichman  
De Hollander, Duane E.  
De Jonge, Henry R.  
De Long, Ellen Walters  
De Long, Ted W.  
DeSocio, Paul  
De Young, Dorothy Prince  
DeYoung, Robert A.  
Dorey, Leonard G.  
Elliot, John D., Jr.  
Elliott, Ruth Kaper  
Emmons, Stuart M.  
Eubank, Beverly Allred  
Eubank, Jeffrey L.  
Felix, Andre B.  
Ferraris, Suellen Prins  
Folkerts, Frances Welcher  
Folkerts, Robert J.  
Gerard, Lee K.  
Gibbons, Bruce F.  
Gouwens, Marjorie C.  
Groenewoud, Phyllis Dean  
Grosso, Kathleen Lesemann  
Hepburn, Barbara Yager  
Hesselink, Paul K.  
Hillstrom, Pamela Dykstra  
Hoekstra, Marion L.  
Holleman, Edith Ann  
Houting, Peter R.  
Kieft, Larry L.  
Kleinheksel, Nancy Nykerk  
Klynstra, James A.  
Knecht, J. Christopher  
Laughlin, Marjorie Wiegman  
Lin, Carolyn Anderson  
Masselink, Bruce  
Masselink, Carla Reidsma  
Mast, Mary Jean  
McFall, Richard L.  
Meengs, Loren W.  
Miller, Philip D.  
Miner, Mary Bridger  
Miner, Timothy I.  
Mitchell, Penelope Havinga  
Mulder, Ronald Allen  
Mulder, Sandra Cady  
Neckers, Bruce W.  
Nienhuis, Meredith J.  
Norlin, Howard L.  
Norton, Jon N.  
O'Donnell, Marcia Sayles  
Olsen, Carolyn  
Olsen, Nancy Slagter  
Overman, Dean L.  
Pluister, Rebecca Richards  
Plumert, Linda Elzinga  
Poppink, William C.  
Pruiksma, Jacob J., Jr.  
Ransford, Paul  
Ransford, Sally Kooistra  
Reed, Ruth Elaine Yzenbaard  
Reeves, David L.  
Rens, Willard J., Jr.  
Richardson, John B.  
Ridder, James Brian  
Robertson, Sandra Klynstra  
Roelofs, Carol Yonkers  
Ronda, James Paul  
Schade, Jane Kruiuzenga  
Schade, Thomas V.  
Schrier, Michael  
Sebens, Carol Klooster  
Serum, James W.  
Shanholtzer, Glenn F.  
Siebers, Mary Sagendorf  
Smant, Gail De Boer  
Smit, Robert J.  
Staple, James A.  
Stavenger, David L.  
Stehouwer, David M.  
Steketee, Peter W.  
Sterk, Carla Vande Bunte  
Stielstra, Edward A.  
Swets, Janice Smoll

## CLASS OF 1965



**Marion Hoekstra**  
Laurel, Md.  
38% \$7,551

Abel, Roger H.  
Allen, Carol VanLente  
Allen, Frances Hala  
Beaver, Linda Borgman  
Beltman, Gail Harrington  
Beltman, James E.  
Bennink, Richard J.

Tapley, Sally Stekete  
 Ten Brink, Lana Vanderv  
 Ten Brink, Norman W.  
 Ter Haar, Betty Smith  
 Terpstra, John D.  
 Theune, Peter  
 Thien, Lorraine Filibert  
 Vaccaro, James R.  
 Van Belois, Harvard J.  
 Van Dahm, George  
 VanDam, Linda Vermeer  
 Vander Kolk, James H.  
 Vander Kolk, Marilyn Bates  
 Vander Roest, John W.  
 Vander Velde, George  
 Van Hoeven, Shirley Bouwman  
 VanLiere, Jack  
 VanTil, James E.  
 Van Wienen, John  
 Ver Steeg, John H.  
 Voigt, Marcia  
 Voorn, John C.  
 Wagner, Norma Vanderlaan  
 Waldron, Gertrude Van Dyke  
 Wang, John L.  
 Waterloo, Mary Scherpenisse  
 Watkin, Mary Flikkema  
 Werkman, Judy Dirkse  
 Wiers, Charles J.  
 Wombwell, Ellen Hollinger  
 Zylstra, Ronald L.

### CLASS OF 1966



**Alverna Hovingh De Visser**  
 Hudsonville, Mich.  
 37% \$4,347

Albrecht, John  
 Anker, Roy M.  
 Beemer, Betty Kelder  
 Benzenberg, Diana Staat  
 Berens, Julie Postmus  
 Biegel, Mary Leestma  
 Bishop, Donna Engelsman  
 Boelkins, James  
 Bouma, William H.  
 Brown, Marlea Ton  
 Brown, Nancy Rector  
 Bruinsma, Walter  
 Buck, Marcia Swets  
 Burkhardt, Patricia Schoonmaker  
 Burt, Laura Kupfrian  
 Buteyn, John E., Jr.  
 Bylisma, Bartell H.  
 Carlson, Carol Howes  
 Charron, Carolyn Meacham  
 Chase, Kathleen Kronemeyer  
 Chiles, Charyle Yeager  
 Clymer, Aldred J.  
 Cole, Alan  
 Coney, Barbara Bruggers  
 Cook, Douglas J.  
 Costos, Martha Campbell  
 Daane, John  
 DeBoer, George E.  
 De Boer, Karen Dryfhout  
 De Boer, Neil  
 DeKuijper, Thomas J.  
 Deur, Calvin W.  
 De Visser, Alverna Hovingh  
 Duryee, Graham  
 Duryee, Karla Otting  
 Dykstra, Linda  
 Edman, Elmer R., III  
 Eenigenburg, Patricia Elzerman  
 Egan, Ann Sutton  
 Flowerday, Carl  
 Forman, Barbara Kow  
 Garnes, Richard  
 Gilmore, Gary D.  
 Good, Rosemary Hekman  
 Gort, John  
 Hahnfeld, John H.  
 Hallock, Anne Knox

Hallock, Richard W.  
 Hanson, Carol Bertelsen  
 Harmelink, Philip  
 Hartgerink, John  
 Heusinkveld, David M.  
 Hopper, Paul C.  
 Huisman, Lois Wolbrink  
 Hultgren, William  
 Jackson, Kathleen Walsma  
 Jackson, Robert  
 Joeckel, Anita  
 Jones, Phyllis  
 Kleinheksel, Russell  
 Knapp, John R.  
 Koop, Daniel L.  
 Koster, Richard A.  
 Kramer, Marshall E.  
 Kroodsma, Roger L.  
 Lam, Donald James  
 Laughlin, Michael  
 Lee, James C.  
 Leenhouts, Thelma  
 Lemmenes, Mark G.  
 Lemmerz, James, Jr.  
 Lenel, Katherine  
 Lubbers, Bruce  
 Lubbers, Ruth Sytsma  
 Luben, Roger L.  
 Mackay, Margaret Diephuis  
 Maring, Thomas R.  
 Marker, Cynthia Headlee  
 Mc Attee, Sally Hildebrand  
 Mc Geehan, Albert  
 Menning, Bruce A.  
 Miedema, Allen K.  
 Miedema, Carol Witter  
 Miller, Chris L.  
 Moerdyk, Sara Puehl  
 Momeyer, Barbara  
 Monsma, Ellen Borger  
 Monsma, Joel  
 Mulder, Mary Hakken  
 Naumann, Susan Rose  
 Nienhuis, Conrad C.  
 Nienhuis, Ruth Meyer  
 Oehm, Dennis C.  
 Oosterhof, Albert C.  
 Oosterhouse, Bruce  
 Pangle, Robert L.  
 Peterson, Cheryl Richardson  
 Peterson, James A.  
 Petz, William  
 Pierpont, James W.  
 Plaaake, Sandra Timmer  
 Quigley, Nelda Prothro  
 Raatjes, Susan Faris  
 Rottschafner, Nancy Bush  
 Saggars, Jerry  
 Schipper, Max W.  
 Schoon, Mary Paalman  
 Schurman, William  
 Seamon, Sharon Wiechman  
 Serum, Marilyn Hoffman  
 Sharpe, Phyllis Baker (DeWild)  
 Sill, Donald  
 Smies, Frederic  
 Smit, Judith Grabinski  
 Stavenger, Elizabeth King  
 Stegeman, Timothy  
 Taylor, Glenn H.  
 Tenckinck, Kenneth D.  
 Thompson, Carol Roberts  
 Timmins, Evelyn Albers  
 Troike, Dorothy R.  
 Vanderbeek, Ronald L.  
 VanSchenkof, Ronald  
 VanTil, Jeanne Frissel  
 Van Wieren, Clare R.  
 Ver Steeg, Linda Tiezzi  
 Waldron, Jeffrey L.  
 Weddle, David  
 Welch, Carol Shepherd  
 Welsh, Judith Vander Naald  
 Wepfer, Richard  
 Wepfer, Richard  
 Werge, Robert W.  
 Werkhoven, Joan Van Slageren  
 Westervelt, Robert D.  
 Westrate, Larry J.  
 White, Joanne Kemink  
 White, Robert  
 Wiersma, Ronald  
 Willis, Mary Jo Suydam  
 Wormuth, John H.  
 Yntema, David

### CLASS OF 1967

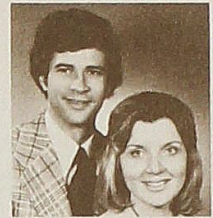

**Mark & Donna Droppers Oudersluys**  
 Kalamazoo, Mich.  
 30% \$3,913

Achterhof, Tyse  
 Albrecht, Jane Wells  
 Anderson, David L.  
 Anker, Ellen Oosterhaven  
 Apkarain, John  
 Assink, Joann Bakker  
 Auten, Gerald E.  
 Bast, Joyce Nelson  
 Benzenberg, Robert James  
 Bertolami, Margaret Welmers  
 Bowers, Marcia Heyns  
 Bowman, Harold Dudley, II  
 Bright, Ruth Pennington  
 Bruinsma, Karen Beck  
 Carlson, Terry L.  
 Cole, Leslie L.  
 Cotts, Wayne G.  
 Courtney, David J.  
 Cox, Patricia MacEachron  
 Dalebout, Carol J.  
 Dillbeck, John D.  
 Doidge, Fred R.  
 Dressel, James K.  
 Dykema, Henry J.  
 Edman, Gwenn Dacus  
 Elzinga, Barbara Brunson  
 Emerson, Frederick A.  
 Erickson, Nancy  
 Etheridge, Robert D.  
 Garwood, Gary J.  
 Gordon, Diane Hale  
 Gouwens, Glenn W.  
 Greenfield, Norma Rens  
 Handlogten, Mary E.  
 Harrington, Mary Van Pernis  
 Hoffman, Marilyn J.  
 Huisman, John D.  
 Insel, John R.  
 Insel, Margaret Lee  
 Irion, Marla K. Dykema  
 Johnson, Carole Fields  
 Joldersma, Barbara Granberg  
 Jung, Jean K.  
 Keel, Gerald O.  
 Kilbourn, Maxine Pembroke  
 Kilbourn, Robert M.  
 Klein, James W.  
 Kliphuis, Fritz L.  
 Knapp, Marcia Bennink  
 Koeppel, John K., Jr.  
 Kuiper, Richard A.  
 Kuite, Dale O'Donnell  
 Lampen, James L.  
 Larkin, John Stephen  
 Latowsky, Charles P.  
 Lemmerz, Sharon Phillips  
 Lindauer, Judith A.  
 Lohman, James P.  
 Mace, James Allen  
 Mace, Lynn Kraemer  
 Marsteller, John H.  
 Matthews, Ronald J.  
 McEachran, David S.  
 McEachran, Joan Stuart  
 Miller, Randall M.  
 Mouw, Dirk J., Jr.  
 Mulder, John M.  
 Mulder, Lois A. Hiemstra  
 Neckers, Susan Sonneveldt  
 Nienhuis, Marian  
 Norton, Gloria Langstraat  
 Ondrus, Martin G.  
 Oosterhof, Darlene Kobes  
 Oudersluys, Donna Droppers  
 Oudersluys, Mark H.  
 Parr, Judith Tanis  
 Pearson, Eugene  
 Pearson, Sandra Schaper  
 Peterson, Morris L.  
 Pierpont, Judy  
 Pluister, Philip B.  
 Portenga, Diane Joldersma  
 Postma, Charles H.  
 Poveromo, Hope Rose Rimondi  
 Powell, Valerie Swart



# Alumni

Reichardt, Bruce A.  
 Renner, Carole DeYoung  
 Renner, Thomas L.  
 Reynen, Paul Allan  
 Rietveld, Leslie Brueggemeyer  
 Rietveld, Richard D.  
 Roberts, Eugene E.  
 Roland, Susan Dampman  
 Rottschafer, Kirk  
 Sawka, Carol Meier  
 Schwegler, Nancy Newman  
 Schwenger, Dyann De Angelis  
 Smith, Joan Crossman  
 Smith, Richard W.  
 Steed, Nancy L. Rajskey  
 Stielstra, Sandra Mitter  
 Sweetser, Ruth Ziemann  
 Tenckinck, Arlene Schutt  
 Terpstra, Paul L.  
 Troost, Donald  
 Tubergen, David  
 Van Dam, Theodore  
 Vander Laan, Margaret June  
 Vander Meer, Albert  
 Vander Meer, Marjorie Jacobs  
 Vanderwel, David  
 Van Dyke, Isla  
 Van Dyke, William G.  
 Van Lente, Elizabeth Oosting  
 Van Lente, Frederick  
 Van't Hof, Paul  
 Van Tol, Kenneth J.  
 Van Wieren, Jacquelyn Nyboer  
 Van Wyk, Carl  
 Van Wyk, Carol VanMiddlesworth  
 Van Zoeren, Anna Fischer  
 Walters, Cynthia Clark  
 Wessling, Anne Cobb  
 Wessling, Stephen  
 Wewerka, Milicent Koeman  
 Whittemore, Carole Folkert  
 Woodward, Marsha Hendricks  
 Wormuth, Deanna Wilkens  
 Zuiderveen, Irene Oosterbaan  
 Zuithoff, Kenneth  
 Zwart, Jerry A.

## CLASS OF 1968



**David & Mary Jane Muller Duitsman**  
 Grand Haven, Mich.  
 29% \$2,978

Abel, Keith H.  
 Archer, Marsha J. Beebe  
 Arendsen, Nancy  
 Bast, Thomas H.  
 Battjes, Donald, Jr.  
 Benedict, Susan Van Wyk  
 Bitar, Victor G.  
 Bleau, Paul R.  
 Boelkins, Barbara Boyink  
 Bolhuis, Thomas G.  
 Bosker, Margaret L.  
 Bowman, Joyce Knol  
 Braun, John M.  
 Burrill, Irene Edbrooke  
 Burrill, Lynn Albert  
 Burt, Charles J.  
 Buteyn, Linda Deurwaarder  
 Chatfield, Carole Osterink  
 Davidson, Glenys  
 DeKock, Joseph  
 DeKock, Susan Pickard  
 DeYoung, Bernace Brunsting  
 Dillbeck, Michael T.  
 Dixon, Kathleen Olson  
 Donnelly, Robert W.  
 Downing, Carol Rowe  
 Duitsman, David L.  
 Duitsman, Mary Jane Muller  
 Dunn, Linda Kloote  
 Dykstra, Nancy Culver  
 Dykstra, Timothy

Feit, Kenneth J.  
 Ferguson, Florence Sovo  
 Fugazzotto, Barbara  
 Fylstra, Charlotte Buis  
 Garwood, Ann Vandeusen  
 George, Mary Piers  
 Gibbs, Linda Vander Heide  
 Hahnfeld, Carol Jacobusse  
 Hardy, James E.  
 Hartman, Paul M.  
 Hartman, Roberta Luyendyk  
 Heneveld, Edward H.  
 Heneveld, Elaine Folkert  
 Hickel, Joyce M.  
 Hollenbach, Jane Kallemyn  
 Hollenbach, John F.  
 Holmes, Kathryn Dickinson  
 Hoogstra, William R.  
 Huizenga, Robert P.  
 Jaecker, John  
 Johnson, Janna Van Sloten  
 Jones, Linda DenBesten  
 Kershner, Daniel R.  
 King, Barbara Turkstra  
 Kolenbrander, Kenneth  
 Koster, Louise Hoedema  
 Kroodsmas, Donald E.  
 Kroodsmas, Melissa Parker  
 Krueger, Daniel  
 Kuipers, Raymond G.  
 Kullgren, Robert  
 Lam, Amy C.  
 Lathan, Bette Smith  
 Latowsky, Gretchen Paalman  
 Lay, Harold W.  
 Lemmenes, Mary Hesselink  
 Lightle, Helen Moehl  
 Lubbers, David W.  
 McKittrick, Norma Butterworth  
 Menning, Victoria Fris  
 Miller, Linda Patterson  
 Mills, Patricia Zoet  
 Mills, William F., Jr.  
 Murphy, Nelson Reese  
 Myaard, Allan P.  
 Nivala, Janet Thompson  
 Nivala, John F.  
 Nordstrom, Audrey Evers  
 Nykamp, Barbara Zandstra  
 Nykamp, Benjamin W.  
 Ogen, Dorothy Manuel  
 O'Neill, James F.  
 Owen, Marjorie J.  
 Paliatsos, Mike J.  
 Pascarella, Susan Achterhof  
 Patrick, Sharon Pierce  
 Peterson, Barbara Klaasen  
 Plagenhoef, Vernon N.  
 Poortinga, Gerard  
 Porter, Coreen Cramer  
 Quist, J. Robert  
 Roberts, Carol Rajskey  
 Rypma, Gary J.  
 Sagers, Cheryl Roberts  
 Schalk, John E.  
 Scholz, Pamela Roden  
 Schomburg, Gail Gustafson  
 Schroeder, Mary Damstra  
 Schroeder, Robert R.  
 Schwegler, Robert A.  
 Shaw, Carol Vanden Heuvel  
 Shiels, Louise Verhoek  
 Shiels, Richard D.  
 Sill, Ruth Sevensma  
 Sobania, Neal W.  
 Soo, Hudson Y.Y.  
 Stehouwer, Carol Cherry  
 Sutherland, James W.  
 Timmer, Bud  
 Tremoulet, Jeanette Krauss  
 Troost, Carol Schakel  
 Tysse, Gerrit John  
 VanderLugt, William N.  
 Vande Water, Nancy Van Koevering  
 Van't Hof, Carole Roden  
 Veldhoff, Robert W.  
 Vollink, Mary Ronelle  
 Walters, Carl D.  
 Wassenaar, Paul R.  
 Whippo, Andrea Martin  
 White, Bruce  
 Young, William H.

## CLASS OF 1969



**Mary Browning VandenBerg**  
 Grand Rapids, Mich.



**Barbara Timmer**  
 Muskegon, Mich.  
 30% \$3,272

Arwady, George E.  
 Arwady, Mary Koop  
 Berens, Lee E.  
 Berghorst, Ford A., Jr.  
 Bleau, Donna McKenzie  
 Bolt, Arthur J.  
 Bont, Richard A.  
 Booth, Mary Kasmersky  
 Bosman, James  
 Bruggink, Susan Emerick  
 Bruggink, Thomas H.  
 Candelora, Kent  
 Carlson, Paul A.  
 Cook, William E.  
 Crandall, Lynda Brown  
 Crandall, Timothy  
 Cronk, James D.  
 Currie, William G.  
 Den Uyl, Jack  
 De Pree, Joan L.  
 De Young, David  
 Diggelman, Henry W.  
 Dixon, R. Douglas  
 Dobbins, Edward A.  
 Dobbins, Melinda Baker  
 Duffy, Douglas  
 Eriks, Ken  
 Faulman, Robert E.  
 Felix, Charles R.  
 Felix, Patricia Dykstra  
 Fennema, J. Constance  
 Formsmas, Bruce  
 Formsmas, Susan Bosman  
 Franco, Elaine  
 Fuller, Delcene  
 Fulton, Pamela L.  
 Fylstra, Raymond A.  
 George, Daniel E.  
 Gibson, Norman  
 Goehner, George B.  
 Gorter, Philip  
 Gouwens, Judith Deenik  
 Grabo, Eric  
 Green, Jeff  
 Grit, Dale H.  
 Grit, Lou Voskuil  
 Gunther, James B.  
 Hazen, Mary Ann  
 Hegstrand, Linda R. Kozel  
 Heneveld, Harvey E.  
 Herman, Pamela Mayeu  
 Holmes, Dudley K., II  
 Huizenga, Barbara Smallegan  
 Huizenga, Elizabeth I.  
 Jalving, Susan  
 Jones, Alan C.  
 Kamm, Harold J.  
 Kazen, Chris March  
 Keuning, Marta Vanderkooi  
 King, William L., Jr.  
 Kiracofe, Gail Peelle  
 Klein, Robert P.  
 Kneer, William F., Jr.  
 Kuiper, Susan Johnson  
 Lay, Gini Fraser  
 Lee, Lucy Ling York Wang  
 Ligtenberg, L. Jack

Ligtenberg, Mary Kooiman  
 Lubbers, Barbara Fordham  
 Luidens, Donald A.  
 Luidens, Peggy McNamara  
 Mackey, Barbara  
 MacQueen, E. C., Jr.  
 Magee, Michael  
 Maines, Philip  
 Marr, Candace Rae  
 Martensen, Kenneth T.  
 McGeehan, George F.  
 McMullin, Charles W., Jr.  
 Meeusen, Marilyn Yzenbaard  
 Milner, Janine VanWitzenburg  
 Mol, Laurie Hammon  
 Mol, Norman  
 Mulvihill, Clifford J.  
 Nonhof, John H.  
 O'Riordan, Michael W.  
 Owens, Bobbi Jo Capron  
 Paplawsky, Cara Hendrickson  
 Paplawsky, Peter A.  
 Piers, James  
 Pott, Robert C.  
 Powell, Jean L. Moyer  
 Raab, Paula Sue  
 Ridder, Lenora  
 Riether, Merylee  
 Roberts, Thomas A.  
 Ronda, Bruce A.  
 Ronda, Priscilla Inkpen  
 Ross, David  
 Schalk, Bernice Carr  
 Schrottenboer, Kim  
 Sebens, Janet C.  
 Seise, Jeffrey  
 Serum, Camella Karsten  
 Smoker, Jon  
 Spadafora, Carolyn Gaugler  
 Spencer, Dorothy A.  
 Stoepker, David  
 Terpstra, Martha  
 Timmer, Barbara  
 Timmer, Richard B.  
 Vandenberg, Mary Browning  
 Vandenberg, Richard  
 Vanderbeek, Lynn Wyman  
 Van Huis, Bruce D.  
 Varriale, Norma H. Emerson  
 Veenstra, Richard D.  
 Visscher, George E.  
 Wakelee, Molly Helm  
 Walther, Peter C.  
 Watson, Mary Richards  
 Wierks, Maryann Hooyer  
 Woodby, Timothy J.  
 Young, Patricia Lang  
 Zuithoff, Sally Cook  
 Zwart, Mary Rynbrandt

#### CLASS OF 1970



**Jane Kasmersky Greller**  
 Spring Lake, Mich.  
 32% \$2,740

Adams, Robb  
 Alperin, Jeffrey  
 Atwood, Andrew D.  
 Beyer, Eileen Verduin  
 Block, Judith Zuidema  
 Block, Robert Allen  
 Boardman, Marylou Weessies  
 Bogema, Mary Lou  
 Bos, Thomas A.  
 Brown, John Lewis  
 Cairo, Sandra White  
 Clapham, Brian  
 Clapham, Karen Toonder  
 Clark, Norma Foster  
 Colenbrander, Daniel P.  
 Colenbrander, Mary F. Zuidema  
 Corlett, David Gerrit  
 Cripe, Jerry  
 Currie, Donald H.  
 Currie, Janice DeBoer  
 Davis, Carol S. Creutzinger  
 Debreceni, John J.  
 DeDee, Jon K.  
 De Graff, Michele Jewell

Dethmers, David  
 Dillbeck, Barbara Gleichmann  
 Dykhuis, Kenneth  
 Edyvean, David  
 Edyvean, Karen Chase  
 Elgersma, Elizabeth Hook  
 Faulman, Alice Adams  
 Geelhoed, Edward Bruce  
 Glendening, Linda K.  
 Greller, Jane Kasmersky  
 Hall, Charles R., Jr.  
 Hall, Mary Sovern  
 Hansen, Deanna Burke  
 Harms, Steve  
 Healy, Jill Risser  
 Henderson, Thomas W.  
 Hendricks, Dennis  
 Hoover, Jane VanderMeulen  
 Humbert, Richard A.  
 Kamm, Janet Spooner  
 Kazen, Donald H.  
 Kidd, Kathy Canene  
 Kidd, Robert A., Jr.  
 Kolenbrander, Ann Raterink  
 Kooistra, Thomas A.  
 Koterski, Carol  
 Krupansky, Carol Hoogstra  
 Lane, Kathy Kleyn  
 Langeveld, Beverly D. Greer  
 Layton, Marilyn Jones  
 Leppla, Barbara Gorden  
 Lieder, Charles Arthur  
 Liggett, Timothy C.  
 Marcotte, Keith A.  
 Markel, Deborah DeYoung  
 Markel, Steven L.  
 McGeehan, Carol Pearce  
 McMullin, Janice Wolf  
 McNiven, Becky Anderson  
 Miller, Alan H.  
 Miller, Kathy  
 Mol, Kenneth Dean  
 Mugg, Dianne Wyngarden  
 Neznok, Mary  
 Oldenburger, Marvin  
 Otto, Ernest P.  
 Pace, Beverly Glas  
 Page, Donald C.  
 Pedersen, Allen J.  
 Peterson, Robert L.  
 Phillips, Sara L.  
 Postmus, David F.  
 Postmus, Marcia Herrema  
 Powers, Christine C. Peacock  
 Prins, Paul  
 Ratering, Eric  
 Read, Ellen Heath  
 Reynen, Sharon Weaver  
 Rigg, David L.  
 Robbins, Robert Jr.  
 Rumohr, Harry F.  
 Rumohr, Jill Nyboer  
 Schecter, Duane K.  
 Schecter, Susan Daniels  
 Schroeder, Ralph B.  
 Schultz, Leanne Harmsen  
 Spalt, Arlene DenHaan  
 Sproul, Marsha Wallace  
 Sterenberg, Lois ten Hoor  
 Sterk, Stanley J.  
 Stoepker, Daniel Lee  
 Taylor, Caroline F. Chapman  
 Thoman, Norma Holly Gow  
 Thorne, Mary Ann  
 Tiggelman, Geraldine Immik  
 Timmer, Georgia Gearhart  
 Tischler, Jean De Graff  
 Top, Susan Jean  
 VanderLaan, Barbara Ryzenga  
 VanderLaan, Mark  
 Vanderwall, Gwynne Bailey  
 Van Engen, Charles  
 Van Engen, Jean Taylor  
 Van Faasen, William C.  
 Van Huis, Janet Cathcart  
 Van Pernis, Eileen Reus  
 Van Pernis, Paul  
 Vanse, Susan Lemaire  
 Veenstra, Kathleen De Witt  
 Visscher, Linda S.  
 Westeveld, Janet Elferink  
 Westlund, Janice Blakely  
 Witherspoon, Eric  
 Wykstra, Anne Larsen  
 Zeno, Barbara Sickels  
 Zwart, Ted

#### MOST NEW DONORS

1976	Jim Donkersloot	65
1972	Jos Willems Gentel	61
1968	Mary Jane & David Duitsman	51
1950	Phyllis Booi	49
1966	Alverna DeVisser	46

#### CLASS OF 1971

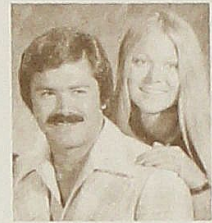

**Gerard & Laura Ryzenga Bosscher**  
 Ravenna, Mich.  
 31% \$2,632

Adams, Barbara Ann Ferguson  
 Anonymous  
 Bishop, George D.  
 Bolhouse, Roger  
 Bolhouse, Susan Steiner  
 Bolt, Mary Katt  
 Bosscher, Gerard P., Jr.  
 Bosscher, Laura Rycenga  
 Braaksma, Eugene F.  
 Brink, Kirk L.  
 Brown, Nancy Johnson  
 Browning, Keith D.  
 Candelora, Laurie Lovell  
 Carter, Judith Roos  
 Chandler, Barbara Traas  
 Chandler, William  
 Currie, Juliana O. Schvetz  
 De Meester, Robert J.  
 Dethmers, Kira Burdick  
 DeVries, Suzanne  
 DeYoung, Teunis Lee  
 Doorlag, Jack L.  
 Dykhuis, Lee  
 Dykstra, Deborah E. Denton  
 Dykstra, Tom Roy  
 Eriks, Lon  
 Essink, Robert A.  
 Fabaz, Candace Weaver  
 Formsma, Kenneth R.  
 Fulton, Linda J. Provo  
 Gibbs, Gerald  
 Grahmann, Patricia White  
 Grahmann, Robert G.  
 Hansen, Michael A.  
 Harms, Nancy Banta  
 Hildebrand, Janet E.  
 Hoffman, William A.  
 Hoogheem, Elizabeth Maasen  
 Hooper, Frances R.  
 Jungst, Jane Witherspoon  
 Keefe, Francis Daniel, Jr.  
 Kemink, John L.  
 Keuning, Allen G.  
 Koop, Brian W.  
 Koster, Jack N.  
 Kraybill, Mary S.  
 Lee, George K. W.  
 Litherland, Linda S. Morrison  
 Lowe, Glenn G.  
 Luidens, Carol  
 Mattman, James D.  
 Maatman, Kathleen Wilhelm  
 Martin, Elizabeth Noice  
 Martin, Leigh  
 McNiven, Roy W.  
 Mekjean, Sharon  
 Merkle, Harlan B.  
 Merkle, N. Anne Wildgen  
 Miller, Mary Goeman  
 Minert, Merry Beth Morford  
 Mrizek, Virginia E.  
 Mumford, Laura  
 Murphy, Barbara L. Michalak

# Alumni

Nadolsky, Karl Z.  
Neckers, Craig S.  
Nonhof, Mary Rose  
Norden, John M.  
Norden, Nancy Riekse  
Noyes, Adelheid Holthuis  
O'Connor, Susan Vonbergen  
O'Connor, William J.  
Onken, Lynnette Jones  
Pedersen, Patricia DeBoer  
Perrine, Arline Scheffel  
Piers, Mary Gunther  
Pink, John B.  
Pino, Jane Fardink  
Pott, Mary Voorhorst  
Quist, Sharon Staats  
Robbins, Ruth Huizenga  
Rockley, Natalie Larsen  
Rubins, James D.  
Ryan, Marcia E.  
Rynbrandt, Carol S.  
Schofield, Raymond J.  
Schroeder, Jane Dykhuizen  
Sherman, Margaret M.  
Shuren, Linda Knapp  
Shuren, Richard J.  
Sikkel, Robert W.  
Siptak, Mary E. Scott  
Sittser, Lynda Dethmers  
Smeenge, Richard  
Steenbergen, Jennifer Kastner  
Sterk, Fern Frank  
Tepper, Douglas H.  
Thoman, Damas C.  
Thornburg, Pamela E. Parker  
Vande Kemp, Hendrika  
VandenBerg, Robert D.  
VandenBerg, Sharon Brown  
Vander Byl, Wayne A.  
Van Dort, Bernice Renner  
Van Dort, Mark A.  
VanHaitsma, Rick J.  
Van Kempen, Gary  
Viel, J. Richard  
Wells, Raymond  
Westveer, Douglas  
Wing, Martha Ann Jenkins  
Wing, Stephen R.  
Zwart, Mary Erta Buis  
Zwart, Nancy Rynbrandt

## CLASS OF 1972



**Jos Willems Gentel**  
New Era, Mich.  
28% \$4,369

Allen, Michael K.  
Atwood, Janet Baxter  
Augustine, Ronald M.  
Berry, Nancy Burke  
Berry, Steve C.  
Bohrer, Raymond O.  
Borgeson, G. Clarke  
Borgeson, Nancy Raynor  
Bouwma, Robert M.  
Breen, David P.  
Brown, Joanne Reese  
Burgess, Harry J.  
Carey, Candy  
Conley, Joyce Pruiksma  
Cook, Jeffrey L.  
Dana, Harold B.  
Davies, Louise Hughes  
DeBoer, James E.  
DeBruyn, Brenda Boote  
De Fouw, Deborah Karle  
De Graff, Garrett E.  
DeJong, Jack W.  
De Sousa, Craig  
DeYoung, Sheri L. VandenHeuvel  
Douglass, Robert O.  
Dykhuys, Kathryn Nykyforchyn  
Dykstra, Douglas E.

Essink, Floyd H.  
Faletti, Craig  
Fisher, George P.  
Formsma, Janis DeWitt  
Fowler, Dean Barnett  
Gentel, Johanna S. Williams  
Gouwens, Thomas E.  
Gralow, Kenneth E.  
Gras, Susan K. Hop  
Hankamp, Jack  
Hasslinger, Richard W.  
Heinsius, John W.  
Heinsius, Martha Johnson  
Hillegonds, Lynn Klaasen  
Hillegonds, Timothy  
Hinc, Richard  
Hollendonner, John J.  
Hollendonner, Laurie Schlangen  
Iverson, Douglas J.  
Janda, Patricia Meliere  
Johnson, Nancy R.  
Keeler, Herbert A.  
Keizer, Jerry R.  
Kiefer, Mary Jo Brown  
Kiefer, Russell J.  
Klahr, Sharon J.  
Klingenberg, Jan Hoogland  
Kneer, Barbara L. Denagel  
Kooistra, Dale A.  
Leslie, Dwight E.  
Liggett, Barbara DeHaan  
Limoncelli, Deborah A. Laug  
Lindemann, Donna Howitt  
Lubben, Donald J.  
Lubben, Lois Butterworth  
Luyendyk, Jean E. Maring  
Luyendyk, Robert P.  
Michmerhuizen, Jane VanZoeren  
Morehouse, James F.  
Mueller, Fred D.  
Nash, Karen M. Kent  
Newell, Frances Rinkus  
Newton, Elizabeth L.  
Nicholson, Kathryn Roman  
Nicholson, William T.  
Nordstrom Kathryn Ann Harms  
Nordstrom, Richard  
Olthoff, Mark W.  
Orbeton, Peter B.  
Page, Kathryn E.  
Page, Thomas M.  
Paplawsky, Fonda VanSloten  
Paplawsky, Thomas S.  
Patrie, Martha A.  
Paul, Barbara A.  
Pugh, Diane L. Fugitt  
Reynolds, Kathleen M. Gaylord  
Ritsema, David  
Ritsema, Maryl Hage  
Rycenga, Ted James  
Saul, Daniel  
Schofield, Barbara Tintle  
Schrotenboer, Craig  
Shiffner, Patricia M.  
Sittser, Gerald L., Jr.  
Slager, Mary A. Van Singel  
Sneller, Denise Ten Clay  
Stam, Mary DeKock  
Stam, Steve S.  
Sterk, Nancy A.  
Stoner, Gale Aldrich  
Suzuki, Goro  
Sweers, Julie M.  
Tanis, Robert W.  
Tappert, Philip A.  
Toren, John R.  
Tucker, Ronald A.  
Turner, Richard F.  
Vande Bunte, Eugene J.  
Vander Lugt, William  
Van Eck, Barbara L.  
VanHaitsma, Laurel Beth Dekker  
Van Kempen, Dorinda Kelsey  
Van Oostenburg, Mark  
VanOss, R. Douglas  
Vaughn, Deborah  
Vollink, Dawn L.  
Vruggink, Gary E.  
Wallengal, Nancy E.  
Winter, Penney Morse  
Witherspoon, Elizabeth Mills  
Wykstra, Stephen J.  
Zomermaand, Janet M. Wrigley  
Zomermaand, Randall D.

## CLASS OF 1973

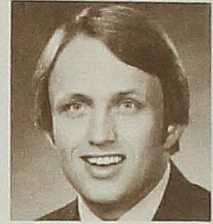

**Timothy L. Brown**  
Hudsonville, Mich.  
20% \$2,753

Abel, Gary L.  
Bartlet, Patricia Van Wyk  
Boote, Carey J.  
Boote, Cathy J.  
Boote, Susan J. Ponstein  
Boss, Richard S.  
Braaksma, Carol Hector  
Brown, Bettina  
Brown, Eric B.  
Brown, Timothy L.  
Burgering, Marcia L.  
Christensen, Elaine Nichols  
Claxton, Brian L.  
Claxton, Marcia L. Larson  
DeBruyn, Donald  
De Fouw, Richard W.  
DeHaan, Mark W.  
DeHeus, Gail Marie Werka  
Dennis, Lynn E.  
Dirkse, David L.  
Donia, Thomas E.  
Dustin, David A.  
Dustin, Kathleen Halverson  
Dykema, Mary L.  
Edema, Douglas A.  
Edema, Sue E. Bruggink  
Eichhorn, Laura Beth  
Fenton, Christian  
Fowler, Stephen A.  
Frielink, Joann M.  
Geneva, John F., Jr.  
Gentel, Dean  
Gest, Raymond A.  
Grant, Betsy L. Phillips  
Grant, John R.  
Grant, Rita C. Hayden  
Haas, Sharron J. Opsahl  
Hankamp, Janice Slot  
Hendricks, Lynne R. Walchenbach  
Hirt, Judith A.  
Hoesch, Karla M.  
Hoftiezer, Jeanne  
Holleboom, Rosemary Van Heukelum  
Huizenga, John Charles  
Janda, Kenneth C.  
Jeltes, Thomas C.  
Kaidden, Beth A. Westhuis  
Kincaid, Marianne Stokes  
Korstange, Joann Verbeek  
Korstange, Robert J.  
Koster, Eunice J.  
Kramer, Wayne D.  
Krutz, Barbara Tommola  
Krutz, Roger  
Kullgren, Joan Vander Velde  
Leestma, Catherine Schaub  
Leestma, David B.  
Miles, Michele L.  
Monroe, Joanne E.  
Mulder, Martha R.  
Munsell, William P.  
Nees, Cynthia L. Smith  
Oostdyk, Jill Marie Sabo  
Pawlak, Robert S.  
Petersen, David P.  
Peterson, Jocelyn Ann  
Pisano, Louise L. Pfeifer  
Robins, Pamela Rawlinson  
Route, Charles W.  
Runyon, William C.  
Schuster, Loree S.  
Semeyn, Peter C.  
Smalling, Barbara  
Smith, Richard K.  
Smith, Sheryl B.  
Solt, Jaclyn K. Venhuisen  
Strader, Janice A. Wortelboer  
Stuit, Mary Berends  
Stuit, Thomas Lee  
Sullivan, Christopher  
Sullivan, Joyce E. Maurus  
Tappert, Sarah Penny  
Tiggleman, Robert N.  
Timmer, Gloria VandeHoef

Vander Byl, Anne L. Walvoord  
 Vander Lind, Richard L.  
 VanDyke, Robert J.  
 Van Kuiken, Thomas B.  
 Vis, Thomas R.  
 Vrugink, Barbara S. Marsh  
 Walsh, Linda A. Wood  
 Westra, Stephen Jay  
 Winkels, Wilma Allspach  
 Winne, Alan J.  
 Wolters, Elizabeth Zehner  
 Wolters, Thomas L.  
 Yff, Carol M.  
 Zaleta, Mary A.  
 Zweering, Richard C.

#### CLASS OF 1974

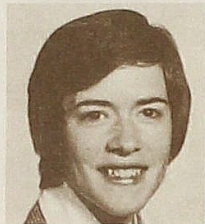

**Cathy Walchenbach Koop**  
 Holland, Mich.  
 17% \$1,408

Anonymous  
 Bach, Betsy A. Wackernagel  
 Bach, Paul J.  
 Basnett, Barbara  
 Bertsch, Cindy Marlink  
 Bleckley, Craig A.  
 Boddy, Paul C.  
 Boersema, Nancy L.  
 Boeve, Theodore  
 Boger, Janet L.  
 Bolhous, Jill A.  
 Borgert, Carolyn A.  
 Bosscher, James R.  
 Braaksma, Randall W.  
 Busta, Linda Dick  
 Christenson, Paul E.  
 Creswell, Deborah J. Badeau  
 DeHeus, John W.  
 Dekker, Thomas E.  
 Dykstra, Leslie F.  
 Filipek, Josephine A.  
 Folkert, Barbara Koop  
 Folkert, Carl J.  
 Franklin, Jean Paul  
 Freisatz, Wayne B.  
 Gerding, Barbara Helen  
 Geyer, Bruce D.  
 Gray, Jeffrey D.  
 Gronwall, Greg M.  
 Gustin, Mary K.  
 Hagberg, Lawrence R.  
 Hamm, Norman C.  
 Hassenmayer, Cheryl  
 Hickok, Sara A.  
 Hoeffle, Diane S.  
 Hoftiezter, John H.  
 Holthuis, Diana F.  
 Jeltos, Jane Weller Felden  
 Johnson, Debra  
 Keller, Jodee G.  
 Kerle, Susan H.  
 Klomp, Linda R.  
 Koop, Cathy Walchenbach  
 Koopman, Janet L.  
 Kramer, Lucille Beagle  
 Kruisenga, Virginia L.  
 LaHue, Alan R.  
 Lamando, Constance Moore  
 Lawrence, Deborah Fimbach  
 Marshall, Zuellen R.  
 McAndrew, William S.  
 Merkle, H. Tim  
 Miersma, Judy M.  
 Morehouse, Linda C. Swinyard  
 Morrow, Harold L., Jr.  
 Muilenberg, Phyllis Kallemyn  
 Muilenberg, Terry  
 Nelson, Katherine E.  
 Njimmia, Christian J.  
 Norden, Stephen M.  
 Nyboer, Cynthia S. Hartman  
 O'Connell, James J., Jr.  
 Ording, Richard B.

Three classes more than doubled the size of their gifts to the 1976-77 campaign over the previous year:

1924	Simon Heemstra	\$2,857 to \$5,805
1931	Marian Anderson Stryker	\$2,524 to \$5,173
1975	Deborah Maxwell	\$ 420 to \$1,059

Pekich, William T.  
 Peterman, Douglas J.  
 Peterson, Linda J.  
 Phillips, David E.  
 Poll, Kathy J.  
 Posthuma, Ronald J.  
 Ramirez, Olga  
 Rewerts, Ronald M.  
 Rice, Dale A.  
 Robins, Dennis C.  
 Runyon, Roxanne Vandever  
 Sanford, Ronald D.  
 Sawinska, Joyce E.  
 Schrottenboer, Sharon Meengs  
 Semeyn, Rebecca Jacobs  
 Sheppard, Sandra K. Zoodsma  
 Smith, Larry R.  
 Smith, Susanne Lightner  
 Staal, Ann C. Voskuil  
 Staal, Thomas H.  
 Stark, Martin J.  
 Sutphen, Sharon R.  
 Sutton, Mary E. Meade  
 Teshima, Roxanna J. Spurgis  
 VanderSlice, Gordon L.  
 Vander Weide, David B.  
 Vander Weide, Jean C. Langerlaan  
 Völlmer, Kathy S. VanderMolen  
 Wesner, David A.  
 Zagers, Janet S.

#### CLASS OF 1975



**Deborah Maxwell**  
 South Haven, Mich.  
 19% \$1,060

Aardema, Bobette S.  
 Akker, Arlene Francis Dekker  
 Arnold, Cynthia M.  
 Balducci, Sandra M.  
 Barthel, Linda L.  
 Beard, Marcia Anne  
 Belanus, Gary R.  
 Beran, James L.  
 Berger, Kathryn Kitchenmaster  
 Boersma, Claire Campbell  
 Boersma, William R.  
 Boote, Daniel Jay  
 Bos, Charlene R.  
 Brevick, Janet L.  
 Broekhuis, Rudell L.  
 Brokaw, Dale G.  
 Brondyke, Janet A. Koop  
 Buis, Debra  
 Callam, Gordon J.  
 Clark, Neil K.  
 Culey, David S.  
 Conklin, Carol D.  
 Cornell, Paul T.  
 Cutter, Celestine J. Hite  
 De Block, William J.  
 De Haan, Christine S.  
 Dekker, Mary Jo Scott  
 DeKok, David Paul  
 De Young, Mary Vlieger  
 De Young, Steven J.  
 Diekman, Robin Rinkus  
 Diller, David M.  
 Donaldson-VanVoorhees Joan E.  
 Donnelly, Stephen  
 Eadie, Geraldine L. Tensen  
 Ellison, R. Jeremy  
 Ernest, Miriam W.  
 Evans, Deborah D. Dawson  
 Fedak, Alfred V.  
 Fedak, Susan A. Hermance  
 Fenton, Mary L.  
 Fisher, Charles L.  
 Fles, Robert J., Jr.  
 Fraaza, Janice K.  
 Gaige, Jeanette  
 Gierveld, Joanna D.  
 Guldner, Mary Ellen Pifer  
 Guth, Linda G.  
 Hands, Elizabeth L.  
 Harris, James R.  
 Henseler, Phyllis A.  
 Hertel, Sharon M. Warner  
 Hinchman, Debra K. Frifeldt  
 Hogroian, Nancy  
 Hondorp, Joan K.  
 Hostetler, Karen L.  
 Johnson, Karen M.  
 Jonker-Burke, Duane  
 Kamps, Lynn Carol Hermeten  
 Karsten, Kimberly A.  
 Kiser, Virginia Agre  
 Kliphuis, Patricia C. Sierdsma  
 Koepe, Mary E.  
 Kooistra, Kenneth J.  
 Korneolje, Carol R.  
 Korver, Kathern Mia  
 Lamberts, Anita  
 Lange, Linda D.  
 Lawrence, Randall L.  
 Lawton, William Lee  
 Lowe, Janie L. Voogd  
 Luidens, Robert J.  
 Maxwell, Susan H.  
 Meyering, Judy  
 Murray, Linda S. Hawkins  
 Myers, Jan E.  
 Myers, Robert L.  
 Nielsen, Rebecca E.  
 Norden, Jean E. Boven  
 Norden, Loralee  
 Norg, Deborah Sue  
 Nykyforchyn, Deborah E.  
 Nykyforchyn, William P.  
 Ottignon, Jean E.  
 Palmatter, Cynthia L.  
 Pearson, Carol Morse  
 Pett, Jeffrey T.  
 Poppink, Sue E.  
 Riesen, Elizabeth Zack  
 Root, Jerry G.  
 Route, Martha L. Peterson  
 Ruch, Michael D.  
 Rumpsa, Matthew J.  
 Rumpsa, Vicki Lu Wiegierink  
 Rypstra, Ann L.  
 Sanford, Marjorie Barrowman  
 Sashenosky, Michael E.  
 Schlegel, Elizabeth A.  
 Seel, Diane Lynn Sanford  
 Smith, Nancy I. Thompson  
 Spoelhof, Gerard D.  
 Spoelhof, Melissa A. Piatt  
 Spreng, Marilyn G.  
 Teshima, Dennis J.  
 Vander Lind, Debra Doorn  
 Vander Meulen, Claire  
 Vander Veen, Randall C.  
 Van Voorst, Mark A.  
 Van Voorst, Susan Y. Glerum  
 Van Wyk, Catharina Hillebrand  
 Wagner, Glenn Maris  
 Wagner, Nancy Beth Oosting  
 Wells, Susan E.  
 Weston, Mary Sue  
 Wharton, Deborah Pirmann  
 Wilkinson, Mary Lee  
 Williamson, Ellenore Thompson  
 Young, David E.  
 Zielke, Mark D.  
 Zondervan, Mary B.  
 Zweering, Teresa L. Fuller

# Alumni

## CLASS OF 1976

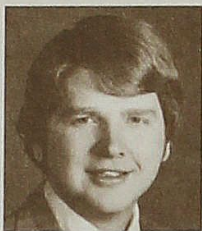

**James Donkersloot**  
Iowa City, Ia.  
15% \$940

Alderink, Gordon J.  
Alderink, Sally Ann Meeusen  
Alkema, Steven Jon  
Atwood, Christopher Paul  
Bartels, Marilee  
Bearman, Brenda Jeanne  
Bergen, Karen  
Berger, Steven L.  
Bergmann, Stephen  
Blair, Lynne Murray  
Bloemendaal, Dirk C.  
Boers, Susan Lynn  
Boraski, Deborah Anne  
Bosch, Karen L.  
Brinks, Kathy Ann  
Brown, Ronald Eugene  
Bruggers, Barbara Ruth Herbek  
Bruggers, Stephen Glenn  
Busby, Ann  
Byl, Margaret  
Cameron, Leslie J.  
Camp, Laura Susan  
Carpenter, Michael  
Chorle, Lynne M.  
Churchill, Jane A.  
Clair, Cynthia B.  
Clark, Cynthia Denise  
Clark, Karen Strock  
Clemmens, J. Christine  
Constant, Gary  
Crysler, Ilene Marie  
Depree, Lynne  
Diephuis, James A.  
Donaldson-VanVoorhees, John  
Donkersloot, James A.  
Doscher, Leslie Ann  
Dwyer, Patricia J.  
English, Gretchen VanderKlipp  
Faustman, Elaine M.  
Ferryby, Peter Gavin  
Garmirian, James Edwin  
Geldmaker, Gretchen Joan  
Goetz, David Harner  
Graham, William Stewart  
Halvorsen, Mark B.  
Happe, George W.  
Harlow, Selwyn E., Jr.  
Herman, Alison Wear  
Higgins, David Grant  
Honholt, Bruce E.  
Hoogstra, Susan Elaine  
James, David R.  
Kerlikowske, Beverly S.  
Lange, Mark Albert  
Lohr, Ralph V.  
McMullin, Laura D.  
Moore, Katherine Ann  
Moreau, Barbara Sue Bobeng  
Moreau, William H.  
Morgan, George C.  
Mouw, Sarah Elizabeth  
Mulder, David Marshall  
Mulder, Mara Ruth Reitsma  
Mulder, Timothy John  
Nieuwsma, Gary E.  
Nykerk, Carol Sue  
Page, Nancy Irene Bennett  
Page, Thomas Arnold  
Paine, Douglas Ferris  
Pearson, Steven Donald  
Pedelty, Joey Francisco  
Peterson, Katherine Christine  
Petkus, Peter C.P.  
Petkus, Sandra K. Hutchison  
Ponstein, Nancy Jane  
Pruim, Judith Ellen Kammeraad  
Pruim, Peter Edward  
Remtema, Mary Ellen  
Riebel, Susan Lynn  
Riksen, Michael R.

Seel, Thomas Allen  
Sing, Liane Pualani Sui Lan  
Slater, Dwight Earl  
Spreng, Richard Alan  
Springer, Barbara Anne  
Stegenga, James Jay  
Swier, Glenn E.  
Swier, Ruth A. Muyskens  
Toppen, Mary Harmeling  
Treadwell, Barbara Ann  
Vandenberg, Jane Elizabeth  
Van Gessel, Jerrianna  
Van Pernis, Daniel Mark  
Van Tuinen, Craig Robert  
Vincent, Susan Kay  
Vis, Barbara Jeanne  
Wehner, Bradley C.  
White, Christine M.  
Whitehouse, David Rempfer  
Whitelock, Marc Ivan  
Wingeier, Laura R.  
Zylstra, Cheryl Lewis  
Zylstra, Kim

## CLASS OF 1977

Anderson, Mark E.  
Antonak, Penelope  
Baar, Miriam D.  
Babinski, Kathryn  
Badman, Rebecca  
Baker, Susan  
Barkes, Thomas M.  
Bartels, David M.  
Bartels, Jennifer  
Barthel, Ruth  
Boote, Mary Voskuil  
Bosch, Philip C.  
Brown, Mark L.  
Buchan, Cynthia  
Buelow, Janet M.  
Burger, Lisa M.  
Cadmus, Elizabeth  
Carlson, Susan B. Dirkse  
Caskey, Gregory  
Chapman, Jane K.  
Commins, Jeanne  
Damon, Jonathan  
DeBoer, C. Gwen  
Donker, Ann V.  
Drake, Robert  
Dykema, John A.  
Elferink, Donna  
Elliott, Elizabeth  
Elliott, Robert C.  
Ellison, Deborah  
Fierro, Debra Stanford  
Fowler, Kenneth R.  
Gallant, Daniel Edward  
Gnade, Diane  
Hahn, Patricia R.  
Herman, Bruce D.  
Hine, Elizabeth  
Hodges, Kathryn Bierhalter  
Hoeksema, Richard C.  
Hoogerhyde, Douglas M.  
Hoover, Roberta  
Hutter, Lydia  
Johnson, Roy  
Kaufman, Elizabeth L.  
Kiel, Daniel W.  
Kirchner, Gary  
Kleinert, John  
Knecht, Thomas R.  
Kragt, Paul  
Lampen, Michael  
Lightowler, Jean  
Martens, Tamalyn  
Martinie, Valerie J.  
McConnon, Thomas M.  
Mohr, Lou Ann  
Mulder, Mary J.  
Mulder, Robin L.  
Munn, Joseph C.  
Neumeier, Beth  
Newcomb, Edward  
Niewoehner, Eric  
Nordstrom, Eileen  
Paarlberg, Russell  
Patterson, Margaret  
Penniman, Donald E.  
Peterson, Gregory  
Potter, Ronald  
Pyzanowski, Barbara A.  
Rice, Claudea K.  
Schmidt, Edward W.  
Sherburne, Marie A.  
Sikkema, Karen  
Smircina, Mark  
Stagg, Geoffrey R.  
Ulrich, Diana Gayle

Van Appledorn, Linda Kamps  
Vande Bunte, Jane  
Van Kempen, Cornelius  
Van Tassell, Thomas  
Van Wylen, Steven  
Walkotten, Susan  
Ward, Amy E.  
Williams, Steven B.

## CLASS OF 1978

Andrews, Janice R.  
Baas, Cara A.  
Bahkali, Riyadh  
Beissel, Howard W.  
Bere, Cynthia J.  
Beukema, George D.  
Bjerregaard, Eric  
Bjorklund, Kathleen  
Boeve, Keith A.  
Bush, David W.  
Campbell, Nancy  
Cleason, Debra  
Darbor, Daniel A.  
Debo, William L.  
Hoekstra, Sally K. Marema  
Johnson, Ruth E.  
Kingsley, John W.  
Kirk, Bradford C.  
Leedeck, Jane  
Maas, Thomas M.  
Martin, James L.  
McMurtry, John E.  
Noordhoff, Nancy J.  
Oliver, Douglas K.  
Schuch, Pamela K.  
Spencer, Bryce  
Stowe, Colleen Ann  
Van Dahm, Dale W.  
Vanderhyde, Steve  
Van Dyke, Mary Kathryn  
Van Eerdan, Daniel E.  
VanZyl, Bradley C.  
Walburn, Carolyn  
Westerhoff, Sue L.

## CLASS OF 1979

Digglemann, Steven J.  
Ford, Carl  
Hart, Peggy  
Lockburner, Henry B.

## CLASS OF 1980

Ehmann, Daniel  
Vandenberg, Mary

## Friends and Parents

Mr. & Mrs. Ralph C. Ackermann  
Mrs. Elizabeth Alhart  
Mr. & Mrs. Lee H. Allen  
Mr. & Mrs. Thomas E. Allen  
Mrs. Hersa M. Alverson  
Ms. Nancy Amble  
Mr. & Mrs. R. Thomas Ambrose  
Mr. & Mrs. Richard W. Ambrose  
Mr. & Mrs. Elmer P. Anderson  
Mr. & Mrs. Kenneth R. Anderson  
Mr. & Mrs. William K. Anderson  
Dr. & Mrs. Matthew C. Andrea  
Rev. William R. Angus  
Mr. & Mrs. Howard Anker  
Anonymous  
Mr. & Mrs. Bruce Arntz  
Mrs. Irene B. Arntz  
Mr. & Mrs. Jacques Arrias  
Mr. Charles C. Aschbrenner  
Mr. & Mrs. Richard W. Astleford  
Mr. & Mrs. Byron Athey, Jr.  
Mr. & Mrs. Frank R. Bacon  
Mr. & Mrs. Carl Bailey  
Miss Lois Bailey  
Mrs. Ellen M. Baker  
Mr. & Mrs. Paul J. Baker  
Mr. & Mrs. W. Harold Bakker  
Mr. & Mrs. R.E. Barber  
Miss Carolyn B. Bareman  
Mr. & Mrs. Charles Bates  
Mrs. Owen Baughman  
Mr. Chester L. Baumann  
Mr. & Mrs. C. Herbert Baxley  
Mr. & Mrs. William T. Bechtel

Mr. & Mrs. Frederick Beck  
Mrs. Walter Becker  
Mr. Terry D. Becksvoort  
Mrs. Phillip Beebe  
Mr. & Mrs. William F. Beebe  
Dr. & Mrs. Ronald W. Beery  
Mrs. Raymond V. Begg  
Mr. & Mrs. George H. Beld  
Miss Hazel M. Bell  
Mr. & Mrs. S.A. Bell  
Dr. & Mrs. Louis H. Benes  
Mr. John E. Bennett  
Mr. & Mrs. Bernard Bennink  
Mr. & Mrs. John C. Bennink  
Mr. Ford A. Berghorst, Sr.  
Mr. Harold E. Berghorst  
Mr. & Mrs. Bert Bertelsen  
Mr. James H. Besteman  
Mrs. Orlie A. Bishop  
Dr. & Mrs. Donald Bixby, Jr.  
Dr. & Mrs. R. Bjorklund  
Mr. & Mrs. H.B. Blackwell  
Mr. & Mrs. Edward R. Blaisdell  
Mr. & Mrs. Emery Blanksma  
Mr. & Mrs. George J. Blaske  
Mr. & Mrs. Donald Bleam  
Dr. & Mrs. Douglas Blocksma  
Dr. & Mrs. Ralph Blocksma  
Mr. & Mrs. Russell Boeve  
Mr. & Mrs. Robert L. Boger  
The Bolhuis Family  
Mr. & Mrs. Melvin Boonstra  
Mr. & Mrs. Nicholas Boraski  
Mr. & Mrs. Edward S. Bordin  
Mr. & Mrs. William Borst  
Mrs. John Bos  
Mr. Jay O. Bosch  
Mrs. John Bosman  
Dr. & Mrs. Wayne G. Boulton  
Mr. & Mrs. Edward A. Bowling  
Mr. & Mrs. David Boyd  
Mr. & Mrs. Stuart E. Boyd  
Dr. Rodney F. Boyer  
Mr. & Mrs. Bernard Bradley  
Dr. & Mrs. Allen Brady  
Mr. & Mrs. James Brake  
Mrs. Cato Brand  
Mr. & Mrs. I.W. Brandt  
Mr. & Mrs. Edward A. Breveck  
Mr. Warren Brighty  
Mr. Alvin G. Brouwer  
Mrs. William J. Brouwer  
Miss Florence A. Brower  
Dr. & Mrs. Donald F. Brown  
Mrs. James Browning  
Mrs. Cornelia W. Bruggers  
Mr. & Mrs. Cornelius Bruggink  
Rev. & Mrs. Bernard Brunsting  
Mr. Thomas Buis  
Mr. William Buis  
Mr. & Mrs. William H. Bumford  
Mrs. Dorothy Burt  
Mr. Arthur Bushee  
Mr. & Mrs. John W. Bussema  
Mr. & Mrs. Ira W. Butterfield  
Mr. & Mrs. Gordon L. Buyck  
Mr. George P. Bylsma  
Mr. & Mrs. Harvey S. Cain  
Ms. Hazel Cass  
Mrs. Robert Cavanaugh  
Mr. & Mrs. Robert M. Cecil  
Mr. & Mrs. Philip D. Charney  
Mr. William F. Chatlos  
Dr. Vincent V. Chen  
Dr. & Mrs. Henry A. Christian  
Mr. Roger Chutter  
Mr. Robert Clapham  
Mrs. Helen D. Clark  
Mrs. Nelson H. Clark  
Mr. C.A. Cloeting  
Rev. Paul Colenbrander  
Mr. & Mrs. Robert Collins  
Mr. Graham H. Conger  
Mr. & Mrs. George R. Conklin  
Mr. & Mrs. Charles F. Conrad  
Miss Joan C. Conway  
Mr. Arthur J. Cook  
Mr. & Mrs. Orwin S. Cook  
Mr. & Mrs. Peter C. Cook  
Mr. & Mrs. Charles J. Cooper  
Mr. & Mrs. Raymond Cooper, Sr.  
Mr. & Mrs. Stephen C. Cooper  
Mrs. Peter Cosola  
Mr. & Mrs. Gerald B. Cox  
Mr. & Mrs. Arend F. Cramer  
Mr. & Mrs. William B. Creet  
Dr. Philip G. Crook  
Mr. & Mrs. George S. Currie  
Mr. & Mrs. Ronald L. Dalman  
Mrs. Russel D. Damstra  
Mr. & Mrs. Wesley P. Daniels  
Mr. & Mrs. T. Harry Daubenspeck  
Dr. & Mrs. William Daudt  
Mr. & Mrs. Gideon A. Davenport

Mr. & Mrs. Charles E. Day, Jr.  
Mr. & Mrs. Harry E. De Bruyn  
Mr. & Mrs. Robert D. De Bruyn  
Mrs. Barbara M. Decker  
Mr. & Mrs. Nicholas J. Deenik  
Mr. & Mrs. Garrett H. De Haan  
Mr. & Mrs. John H. DeHeus  
Mr. & Mrs. Herman C. Dekker  
Mrs. Eleanor De Kruif  
Mrs. Margaret S. Delfausse  
Mr. & Mrs. Warner De Leeuw, Jr.  
Mr. & Mrs. William P. De Long  
Mr. & Mrs. Ellis Delp  
Mr. John DeMeester  
Mr. & Mrs. Leet M. Denton  
Mr. & Mrs. Richard Den Uyl  
Mr. & Mrs. William C. De Roo  
Mrs. George De Roos  
Dr. & Mrs. Herbert L. Dershem  
Dr. Gordon Deur  
Dr. & Mrs. Marion De Velder  
Mr. & Mrs. Robert L. De Vere  
Mr. & Mrs. Paul De Vette, Jr.  
Mr. & Mrs. Richard M. DeVos  
Mr. & Mrs. Paul DeVries  
Mr. & Mrs. Marvin De Witt  
Mr. & Mrs. Richard S. DeWitt  
Mr. & Mrs. Maurice K. De Witte  
Mrs. Elsie De Wolf  
Mr. & Mrs. James R. DeWolf  
Mrs. Chris De Young  
Mr. & Mrs. David J. De Young  
Mr. & Mrs. Philip DeYoung  
Mr. & Mrs. William M. DeYoung  
Dr. Jane & Mr. Lawrence Dickie  
Mr. & Mrs. James Dickson  
Dr. & Mrs. Bert Diephuis  
Mr. & Mrs. Raymond Diephuis  
Mr. & Mrs. Henry Diggelmann  
Mr. & Mrs. Donald B. Diggle  
Mrs. Helen N. Docherty  
Mr. & Mrs. Oscar Donker  
Mr. & Mrs. B. Patrick Donnelly  
Mr. & Mrs. John F. Donnelly  
Dr. & Mrs. Arnold R. Dood  
Mr. & Mrs. Eugene R. Doorn  
Mr. & Mrs. Howard Douwstra  
Mr. & Mrs. Alden Dow  
Mrs. J.B. Dow  
Mr. & Mrs. Francis E. Downey  
Mr. & Mrs. Michael P. Doyle  
Mr. & Mrs. Howard Draft  
Mrs. Charles E. Drew  
Mr. & Mrs. John N. Drolen  
Mr. & Mrs. James Duiser  
Mr. Henry J. Du Mez  
Mr. & Mrs. Richard G. Dykehouse  
Rev. & Mrs. Eugene C. Duryee  
Mrs. John N. Dykema  
Mr. & Mrs. William Dykema  
Mr. & Mrs. Donald M. Dykhouse  
Mr. & Mrs. Ralph Dykhuis  
Mr. & Mrs. Thomas Dykstra  
Mrs. Ralph W. Eggert  
Mr. & Mrs. Herbert Eldean  
Dr. & Mrs. Robert E. Elder, Jr.  
Mr. & Mrs. Dirk H. Elferink  
Dr. & Mrs. David T. Ellis  
Mr. & Mrs. Donald N. Elzinga  
Mrs. Hazel P. Endersbe  
Mr. & Mrs. Charles M. Endicott  
Mr. & Mrs. George M. Endicott  
Mr. & Mrs. Kenneth P. Ensing  
Mr. Nick Ettema  
Mr. & Mrs. Warren Faloon  
Mr. John L. Feininger  
Mr. Ardale Ferguson  
Dr. & Mrs. Francis G. Fike, Jr.  
Mr. & Mrs. Carl Fisher  
Dr. & Mrs. Henry Fisher  
Mr. & Mrs. Raymond M. Fisher, Jr.  
Dr. & Mrs. Robert J. Fles  
Mr. & Mrs. Charles M. Flowerday  
Mrs. Bradley J. Folensbee  
Mr. & Mrs. Ronald C. Fordham  
Mrs. Amos B. Foy  
Mr. & Mrs. Robert Fraaza  
Mr. & Mrs. Andrew Franks  
Mr. & Mrs. Kenneth Frielink  
Mr. & Mrs. Cal Garbrecht  
Mr. David C. Garfield  
Mr. & Mrs. Owen Garnes  
Mr. & Mrs. Max J. Garter  
Mr. & Mrs. Roland Gaugler  
Ms. Carol Juth Gavasso  
Mrs. Johanna Gebben  
Mr. & Mrs. Michael Gerrie  
Mr. & Mrs. L.J. Geuder  
Mr. & Mrs. Robert F. Gibbs  
Mr. Tom Gilbert  
Mr. Gerald Girod  
Mr. & Mrs. Otto R. Gleichmann  
Mrs. Almon T. Godfrey  
Mr. George Goehner, Sr.

Mr. & Mrs. David E. Graham  
Dr. Lars Granberg  
Mr. Robert S. Grant  
Mr. & Mrs. John D. Gray  
Dr. & Mrs. Lawrence J. Green  
Mr. & Mrs. Joseph M. Greenwood  
Mr. & Mrs. M.J. Gregory  
Mr. Arthur Gunther  
Mr. & Mrs. Titus J. Hager  
Mr. & Mrs. Norman Hahn  
Mr. Edwin Hahnfeld  
Mr. David M. Hall  
Mr. & Mrs. H. Hammalian  
Mr. & Mrs. Clarence Handlogten  
Mr. & Mrs. Donald H. Hann  
Mr. & Mrs. Richard D. Hansen  
Mr. & Mrs. Roger W. Hardacre  
Mr. & Mrs. Edwin C. Hardy  
Mr. & Mrs. William H. Hardy  
Mr. Clare Harnden  
Mr. & Mrs. Raymond Hart  
Mr. & Mrs. Joe Harthoorn  
Dr. & Mrs. J.J. Haveman  
Mr. & Mrs. Robert A. Haveman  
Mr. & Mrs. Gerald Haworth  
Mrs. R.M. Heasley  
Mrs. Gerrit Heemstra  
Mr. & Mrs. Dennis Heerspink  
Dr. & Mrs. Edward Helbing  
Mr. & Mrs. Charles Helder  
Mr. & Mrs. James Henderson  
Rev. & Mrs. Warren L. Henseler  
Mr. & Mrs. Benjamin Hepburn  
Mr. & Mrs. John H. Heschle, Sr.  
Mr. & Mrs. William A. Hess  
Mr. & Mrs. Billy K. Higgins  
Mr. & Mrs. Carl R. Hildebrand  
Rev. & Mrs. John W. Hildebrand  
Mr. & Mrs. Arthur T. Hildebrandt  
Mr. & Mrs. Paul Hinzmann  
Dr. & Mrs. D. Bonta Hiscoe  
Ms. Lenore Hiscoe  
Mr. & Mrs. Herman Hoeksema  
Mr. Theodore Hoekstra  
Mr. & Mrs. Vernon S. Hoesch  
Mrs. Edith A. Hoffman  
Mr. & Mrs. Leslie Hoffman  
Mr. Rutherford Hoffman  
Mr. & Mrs. Alfred Hoffmann  
Mr. & Mrs. Charles E. Holland  
Mr. Laurence H. Hollander  
Mr. & Mrs. Winfield Hollander  
Miss Jantina W. Holleman  
Dr. & Mrs. John W. Hollenbach  
Mr. Jack Holmes  
Mr. & Mrs. Henry G. Holtz  
Mr. & Mrs. Henry Hondorp  
Mr. & Mrs. Roger Hondorp  
Mr. & Mrs. William Hoogstra  
Mr. & Mrs. Edward S. Hooyman, Sr.  
Mr. James Hopp  
Mr. & Mrs. Harold E. Houghtaling  
Mr. & Mrs. Maurice Houseman  
Rev. & Mrs. John A. Houseward  
Mr. & Mrs. James A. Hoyt  
Mr. Wilbur B. Hugen  
Mr. & Mrs. Thomas Hughes  
Mr. & Mrs. Jon J. Huisken  
Mr. & Mrs. Roger Huizen  
Mrs. Peter Huizenga  
Mr. John R. Hunting  
Dr. & Mrs. Charles A. Huttar  
Mr. & Mrs. Russel Hyma  
Mr. & Mrs. Rupert Jackson  
Mr. & Mrs. Harry C. Jaecker, Jr.  
Mr. & Mrs. John R. Janssen  
Mr. & Mrs. Norman Japinga  
Mr. & Mrs. R. Dirk Jellema  
Mr. & Mrs. Eugene Jellison  
Mr. Frank A. Johnson  
Mr. & Mrs. Herman C. Johnson  
Mrs. Mabel P. Johnson  
Dr. & Mrs. Gardner M. Jones  
Mr. & Mrs. Norman H. Jones  
Mr. Willis Jonker  
Mr. Edward Jousma  
Mr. Mel Jousma  
Dr. & Mrs. L.B. Jungblut  
Mr. Ted Jungblut  
Mr. & Mrs. Franklin Kammeraad  
Mr. Howard Kammeraad  
Mr. & Mrs. David Kellom  
Mr. & Mrs. Harris Kiekover  
Mr. & Mrs. Robert A. King, Jr.  
Mr. & Mrs. E. Kitchenmaster  
Mrs. Adrian Klaasen  
Mr. & Mrs. Nelson Klaner  
Dr. David Klein  
Miss Nancy A. Klein  
Mrs. Floyd I. Kleinjan

## Friends and Parents

Mr. & Mrs. Robert V. Kline  
 Mr. & Mrs. Roger Kloote  
 Mr. John Klungle  
 Mr. & Mrs. William A. Knapman  
 Mr. & Mrs. George Knaup  
 Mr. & Mrs. Alfred Koller  
 Dr. Anthony Kooiker  
 Mr. & Mrs. Garret Kooistra  
 Mr. & Mrs. Martin Kooistra  
 Dr. & Mrs. W. C. Kools  
 Mr. & Mrs. William Koop  
 Mr. & Mrs. Dick Kraayenbrink  
 Dr. & Mrs. George Kraft  
 Mr. & Mrs. Harry Kramer  
 Mr. & Mrs. R. W. Kreitz  
 Mr. & Mrs. Dick Kroodsma  
 Mr. & Mrs. Warren L. Kunzi  
 Mr. & Mrs. Walter Kurzenberger  
 Mrs. Adrian C. Kuyper  
 Mr. Thomas D. LaBaugh  
 Mrs. Henry J. Labotz  
 Dr. Ronald J. Lambert  
 Miss Elizabeth Lamm  
 Mr. & Mrs. Allan H. Land  
 Dr. & Mrs. Emert R. Lange  
 Mr. & Mrs. John Langerlaan, Sr.  
 Mr. & Mrs. Leon Lape  
 Mr. Howard Larsen  
 Mr. Louis Laug  
 Mr. Howard H. Lawrie  
 Mr. & Mrs. Kenneth Lawson  
 Mr. & Mrs. Elvert Lee  
 Mr. & Mrs. Duane Lehman  
 Mr. Harvey K. Leland  
 Miss Mary R. LeMay  
 Mrs. Lucile Lemmen  
 Dr. & Mrs. Fritz V. Lenel  
 Mr. & Mrs. Glen C. Leppla  
 Miss Diane E. Lewis  
 Mr. Daniel G. Licea  
 Mrs. Charles Lichte  
 Mr. & Mrs. Arthur Lieder  
 Mr. & Mrs. Frank Lieverse  
 Mr. & Mrs. David L. Lightfoot  
 Mr. & Mrs. M. W. Lightner  
 Miss Marian Lindemulder  
 Mr. & Mrs. Robert A. Lipp  
 Mr. & Mrs. Jay Lohman  
 Mr. & Mrs. Ivan R. Lootens  
 Ms. Dorothy S. Losee  
 Mr. & Mrs. Herbert F. Lown  
 Mr. & Mrs. James Lugers  
 Mr. & Mrs. N.F. Lunderberg  
 Mr. & Mrs. Harold J. Luth  
 Mr. & Mrs. Leonard Maas  
 Mr. & Mrs. Richard Machiele, Sr.  
 Mr. & Mrs. Henry S. Maentz, Sr.  
 Mr. & Mrs. Robert Maes, Jr.  
 Dr. & Mrs. Rosser Mainwaring  
 Mr. Alfred S. Mante  
 Mr. & Mrs. James March  
 Mrs. Clarke Markert  
 Dr. David G. Marker  
 Mrs. Laura Markert  
 Mr. & Mrs. Thomas H. Marsilje  
 Mrs. Harriet Masselink  
 Mr. & Mrs. Jack Maurus  
 Mr. & Mrs. Thomas Maver  
 Ms. Diann Mc Allister  
 Mr. & Mrs. W.J. McCarthy  
 Dr. William R. McIntyre  
 Mrs. Sears R. McLean  
 Ms. Marian G. McNulty  
 Mrs. Margaret Meengs  
 Mr. & Mrs. John F. Meerman  
 Dr. & Mrs. Bernard Meeuwssen  
 Mr. & Mrs. Arthur Mervenne  
 Mr. & Mrs. Samuel M. Mew  
 Mr. Clyde A. Meyaard  
 Dr. & Mrs. David J. Millard  
 Mr. & Mrs. Carl R. Miller  
 Mr. Howard C. Miller  
 Mr. Stanley O. Miller  
 Mr. & Mrs. Morris Minnema  
 Dr. & Mrs. Daniel Mixer, Sr.  
 Mr. & Mrs. J. Harper Moore  
 Mr. & Mrs. Charles T. Moorman  
 Mr. & Mrs. Richard Morgan  
 Mr. & Mrs. Edgar T. Mosher  
 Mr. & Mrs. Robert Moyer  
 Mr. Marvin Mulenberg  
 Miss Charlotte Mulder  
 Mr. & Mrs. Larry Mulder  
 Mr. & Mrs. Joseph Mullen  
 Mr. & Mrs. William Mullett

Mr. & Mrs. Robert Mulvaney  
 Dr. William S. Mungall  
 Mrs. Gerald P. Munley  
 Dr. & Mrs. Roger F. Murray, II  
 Mr. John Myaard  
 Mr. & Mrs. Charles Myers  
 Dr. & Mrs. David G. Myers  
 Mrs. Ruth Myers  
 Mrs. Henrietta M. Nansen  
 Mr. & Mrs. Alvin R. Nelson  
 Mr. & Mrs. John H. Nelson  
 Mr. & Mrs. Theodore L. Nielsen  
 Mr. John F. Nordstrom  
 Mr. & Mrs. Maurice Norg  
 Mrs. Maude Northouse  
 Mr. & Mrs. Gordon D. Northrop  
 Mr. Peter B. Northrup  
 Dr. Jacob E. Nyenhuis  
 Mrs. Leona J. Nykerk  
 Mr. & Mrs. Roy H. Ochsner  
 Mr. & Mrs. Robert O'Connell  
 Mr. & Mrs. Arthur Olthoff  
 Mr. & Mrs. Richard E. Omundsen  
 Mr. & Mrs. Cornelius Oonk  
 Mr. Neil Oosterhouse  
 Mr. & Mrs. Walter O'Riordan  
 Mr. & Mrs. David F. Orwig  
 Mrs. Marianne Orzechoski  
 Mr. & Mrs. Ernest Otto, Sr.  
 Mr. & Mrs. Lawrence J. Overbeek  
 Miss Ruth Overweg  
 Dr. & Mrs. Robert J. Palma  
 Mr. & Mrs. William Pancy  
 Mr. & Mrs. Evans A. Papageorge  
 Mr. & Mrs. Albert Parker  
 Mr. & Mrs. George E. Parker, Sr.  
 Mr. Robert P. Parker  
 Mrs. Robert Parkes  
 Mr. Edward Paul  
 Dr. & Mrs. Norman Vincent Peale  
 Mr. & Mrs. John J. Pearce, Jr.  
 Mr. & Mrs. John R. Pearson  
 Mr. & Mrs. Louis Petito  
 Mr. & Mrs. Harry G. Pett  
 Mr. & Mrs. Jay H. Petter  
 Mr. & Mrs. Robert Peverly  
 Mr. & Mrs. John M. Piatt  
 Mr. & Mrs. Robert Pierpont  
 Mrs. Clarence J. Pietenpol  
 Mr. Orestes Pino  
 Mr. & Mrs. Walter S. Pirmann  
 Mr. & Mrs. Loren W. Plumhoff  
 Mr. & Mrs. Jack Pooock  
 Mr. Frank J. Pollnow  
 Dr. & Mrs. Robert Pool  
 Mr. & Mrs. Arthur Postmus  
 Mr. & Mrs. Robert P. Powers  
 Mr. Arthur C. Prigge  
 Mr. & Mrs. T. David Prins  
 Mr. & Mrs. Charles Puehl  
 Dr. & Mrs. Robert H. Puite  
 Mr. & Mrs. William F. Rae, Jr.  
 Mr. William Ramaccia  
 Mr. & Mrs. Richard A. Ramaker  
 Mr. & Mrs. George Ramsden  
 Mr. & Mrs. Donald M. Rayner  
 Mrs. Judith L. Reest  
 Mr. O.S. Reimold, II  
 Mrs. Cornelia Remmelts  
 Dr. & Mrs. William D. Reynolds  
 Mr. & Mrs. John R. Rich  
 Dr. & Mrs. Barrie Richardson  
 Mr. Sheldon Richardson  
 Mr. & Mrs. Ted Richardson  
 Dr. & Mrs. Morrette Rider  
 Mr. & Mrs. Jack R. Ridl  
 Mr. & Mrs. Andrew J. Ritzema  
 Mr. & Mrs. J. Ritzema  
 Mr. & Mrs. George L. Rock  
 Dr. & Mrs. Wm. F. Rucker  
 Mr. & Mrs. Gerald J. Rocks  
 Mr. Walter Roden  
 Mrs. Mary Rohl  
 Mr. & Mrs. Vincent L. Rohloff  
 Mr. & Mrs. Walter J. Roper  
 Mr. & Mrs. William Ross  
 Mr. & Mrs. Ben L. Rouse  
 Mr. & Mrs. William D. Route  
 Mr. Clarence J. Rowe  
 Mr. K. Scranton Rozendaal  
 Mrs. Dallas Ruch  
 Mr. & Mrs. Robert A. Russell  
 Mr. & Mrs. Edward J. Ryan  
 Mrs. Evelyn Ryan  
 Mr. & Mrs. William E. Ryance  
 Mr. & Mrs. Lindon E. Saline  
 Miss Helen Sander  
 Mr. & Mrs. John Sashenosky  
 Mr. & Mrs. John A. Savage  
 Mr. & Mrs. Leo J. Scannell  
 Dr. Carl F. Schackow  
 Mr. & Mrs. Harold Schadler  
 Mr. William A. Schaefer  
 Dr. & Mrs. Peter J. Schakel

Mr. & Mrs. Robert Schellenberg  
 Ms. Sarah S. Schendel  
 Mrs. Lester Scherpenisse  
 Mr. & Mrs. Dell Schipper  
 Mr. & Mrs. Wayne Schipper  
 Mrs. William J. Schipper  
 Miss Dianne Schloeder  
 Mrs. Henry V. Schoon  
 Mrs. William Schrier  
 Mrs. Carl Schroeder  
 Mr. & Mrs. Al Schrottenboer  
 Mr. & Mrs. Jason Schrottenboer  
 Dr. & Mrs. Arthur H. Schueneman  
 Mr. & Mrs. Harry C. Schuldt  
 Mr. Lincoln H. Sennett  
 Dr. James W. Seeser  
 Mr. Fred W. Sevin  
 Mr. & Mrs. John J. Sexton  
 Mr. & Mrs. Edward H. Sharp  
 Mr. Frank C. Sherburne, Jr.  
 Dr. Sterl A. Shrader  
 Mr. & Mrs. William Sikkell  
 Mr. & Mrs. Alex Silber  
 Mr. & Mrs. Malcolm Sims  
 Mr. & Mrs. Charles R. Sligh, Jr.  
 Mr. & Mrs. Lawrence J. Slot  
 Mr. & Mrs. Raymond Slotman  
 Mr. & Mrs. Chester A. Smith  
 Mr. & Mrs. James A. Smith  
 Mrs. James Smith  
 Mr. & Mrs. Elijah Smith  
 Mr. & Mrs. John Alan Smith  
 Miss Lois E. Smith  
 Mr. & Mrs. Paul C. Smith  
 Mr. Raymond E. Smith  
 Mr. & Mrs. Vernon Smith  
 Mr. Richard W. Smyth  
 Dr. & Mrs. Spencer Snedecor  
 Mr. & Mrs. Robert G. Soeters  
 Mr. & Mrs. Arnold Sonneveldt  
 Mr. & Mrs. Peter Soubly  
 Mr. & Mrs. Herman E. Sprik  
 Rev. & Mrs. L. Springsteen  
 Mrs. William A. Sproat  
 Mr. & Mrs. Clifton Spyker  
 Mr. & Mrs. J. Robert Steegstra  
 Mrs. N.P. Steinberg  
 Mr. & Mrs. George Steinger  
 Miss Louise Stemmler  
 Mr. & Mrs. Kenneth Stevens  
 Mr. & Mrs. James Stewart  
 Mr. R.A. Stillwell  
 Mr. & Mrs. Robert Stoup  
 Mr. & Mrs. Kenneth R. Stout  
 Mr. & Mrs. Conrad J. Strauch  
 Dr. & Mrs. C.J. Stringer  
 Mr. Rodger Stroop  
 Dr. & Mrs. William Struck  
 Mr. & Mrs. Roy Stults  
 Mr. & Mrs. L.M. Stump  
 Miss Nancy S. Swartwout  
 Mrs. Edward Sweeney  
 Mr. & Mrs. Kenneth Sweers  
 Mr. Robert A. Taggart  
 Mr. & Mrs. Jiro Takenaka  
 Mr. & Mrs. John K.V. Tammi  
 Dr. & Mrs. Elliot A. Tanis  
 Mr. & Mrs. Edward L. Tappert  
 Mrs. A.A. Tarrant, Jr.  
 Mrs. Percy Taylor  
 Dr. Nancy A. Taylor  
 Mr. & Mrs. Weller H. Taylor  
 Mr. & Mrs. A.J. Tazelaar  
 Mr. & Mrs. Campbell Tellman  
 Mrs. Mary D. Tellman  
 Rev. & Mrs. Henry J. Ten Clay  
 Mrs. Adeline Ten Hoeve  
 Mr. & Mrs. Erwin Ter Haar  
 Mr. & Mrs. Harold Termaat  
 Mr. & Mrs. Nelson Terpstra  
 Mr. & Mrs. Robert Terpstra  
 Dr. J. Cotter Tharin  
 Mr. & Mrs. H.J. Thomas, Jr.  
 Ms. Joyce P. Thompson  
 Dr. & Mrs. N.R. Thompson  
 Mr. & Mrs. Stanley Thompson  
 Mr. & Mrs. Harold Thornhill  
 Dr. & Mrs. George W. Ticknor  
 Mr. & Mrs. Fred L. Tiggler  
 Mr. & Mrs. Harold W. Timmer  
 Capt. John B. Timmer  
 Mr. S. Tomizawa

Mr. & Mrs. Ray Toppen  
 Miss Marian A. Toren  
 Mr. & Mrs. Robert Torresen, Sr.  
 Judge & Mrs. James E. Townsend  
 Mr. & Mrs. John M. Traas  
 Dr. & Mrs. Dan. Tucker  
 Mr. & Mrs. John C. Turkstra  
 Miss Leona E. Tyler  
 Mrs. Henry Van Anrooy  
 Mr. & Mrs. William Van Ark  
 Mr. & Mrs. Ferdinand VanBranteghem  
 Mr. Terry K. Vandenberg  
 Mr. & Mrs. John VanDenBosch, Jr.  
 Mr. Donald Vanden Brink  
 Mr. & Mrs. Lawrence L. VandenTak  
 Rev. W.J. Vander Kooi  
 Dr. & Mrs. Wm. N. Vanderkooi  
 Mr. & Mrs. Paul van der Leek  
 Mrs. William Vander Lugt  
 Mr. Herbert VanderMey  
 Dr. & Mrs. Robert A. Vanderploeg  
 Mrs. Theodore Vander Ploeg  
 Dr. & Mrs. Richard A. Vanderveld  
 Mr. & Mrs. James Vander Werp  
 Mr. & Mrs. Andrew Vander Zee  
 Mr. & Mrs. Wm. H. vandeWater  
 Mr. & Mrs. Howard Van Dis  
 Mr. & Mrs. Melvin Van Dis  
 Mrs. Evelyn Van Dorp  
 Mr. & Mrs. William Van Dop  
 Dr. & Mrs. Frederick Van Duyne  
 Mr. & Mrs. John Van Dyke  
 Mr. & Mrs. Garold Van Engen  
 Mr. & Mrs. Russel J. Van Ess  
 Dr. Larry Van Genderen  
 Mr. & Mrs. Edward Van Gent  
 Mr. & Mrs. Garret Van Haaften  
 Mr. Ray J. Van Hemert  
 Dr. & Mrs. Earle VanHeyningen  
 Mr. & Mrs. Abram A. Van Hoven  
 Mr. & Mrs. Larry Van Liere  
 Mr. & Mrs. Robert Van Oss  
 Mrs. Julia Van Saun  
 Mr. & Mrs. David Van Sloten  
 Mr. & Mrs. Ray Van Tuinen  
 Miss Cornelia Van Voorst  
 Dr. & Mrs. Gordon J. Van Wylen  
 Mr. & Mrs. Gerald Van Wyngarden  
 Mr. & Mrs. Harold A. Veenstra  
 Mrs. Henry Veenstra  
 Mrs. Esther J. Veltman  
 Mr. & Mrs. John Vennema, Jr.  
 Ms. Agnes Verduin  
 Mr. & Mrs. Harold Verduin  
 Mr. & Mrs. James R. VerMeulen  
 Mr. W.B. Ver Meulen  
 Mr. Herman Veurink  
 Mr. & Mrs. Ben H. Viel  
 Mr. & Mrs. Rein Visscher  
 Mrs. William Vlieger  
 Mr. & Mrs. Justin G. Vliet  
 Mr. Jacob Voetberg  
 Mr. & Mrs. Abraham Vogelzang  
 Mr. & Mrs. Bernard Voorhorst  
 Mr. & Mrs. John Voshol, Jr.  
 Mr. & Mrs. Lawrence A. Wade  
 Mr. & Mrs. Donald Waful  
 Rev. Charles Wagner  
 Mr. & Mrs. Nellis Wagner  
 Mr. & Mrs. Roger Walcott  
 Mr. & Mrs. Gordon C. Walker  
 Miss Janet Walker  
 Mrs. Wilma J. Walkotten  
 Mr. & Mrs. John P. Walsma  
 Mr. & Mrs. Fred Walvoord  
 Dr. & Mrs. Charles C. Wang  
 Mr. & Mrs. Gilbert Ward  
 Mr. Roy J. Ward  
 Mr. & Mrs. John C. Watson  
 Mr. & Mrs. James M. Watt  
 Mr. & Mrs. William A. Webb  
 Mr. John F. Weersing  
 Mr. & Mrs. John F. Welch  
 Mr. & Mrs. Arthur G. Wells  
 Mr. & Mrs. William Welsh  
 Mr. & Mrs. T.E. Werkema  
 Mr. Thomas Westervelt  
 Mr. & Mrs. Merold Westphal  
 Dr. F. Sheldon Wettack  
 Mr. & Mrs. David White  
 Mrs. Anne S. Wierda  
 Mrs. Cornelius R. Wierenga  
 Mrs. Charlotte Wierenger  
 Mr. Bruce Wiggers  
 Mr. & Mrs. W.B. Wildanger  
 Mr. & Mrs. Warren L. Willard  
 Dr. & Mrs. Donald H. Williams  
 Mr. & Mrs. Edward A. Williams  
 Dr. & Mrs. Francis S. Williams

Mr. & Mrs. Ronald G. Wilson  
 Mr. & Mrs. Paul Winchester  
 Rev. & Mrs. Donald Wing  
 Mr. & Mrs. Anton Wingeier  
 Mr. & Mrs. William F. Winstrom  
 Miss Alice Mae Wiseley  
 Mr. & Mrs. Frank Witzel  
 Mr. Sylvester Wojcicki  
 Mr. & Mrs. Richard Wolbrink  
 Mr. & Mrs. Edward R. Wolfert  
 Mr. Richard M. Wolters  
 Mr. & Mrs. R.A. Worsnop  
 Mr. & Mrs. James Wortelboer  
 Mr. & Mrs. C.C. Wrigley  
 Mr. Robert King Wulf  
 Mr. & Mrs. Wayne Wykhuis  
 Mr. & Mrs. John Yonkman  
 Mr. & Mrs. Wilbur E. Young  
 Mr. & Mrs. Walter Zessin  
 Mr. Leonard Zick  
 Mr. & Mrs. T.W. Ziemann  
 Dr. James M. Zoetewey  
 Mr. & Mrs. Walter C. Zuverik  
 Mr. & Mrs. Gordon H. Zuverink

## Business and Industry

Anonymous  
 A.B.I., Inc.  
 Adex Advertising, Inc.  
 AFCO Industries, Inc.  
 Marvin Albers Company  
 Alfor Printing and Graphics  
 Allen Extruders, Incorporated  
 Amoco Foundation, Inc.  
 Armstrong Machine Works  
 Associated Truck Lines  
 R.E. Barber Ford  
 John Thomas Batts Inc.  
 Bay Equipment Company  
 Bay Haven Marina, Inc.  
 Bay Trading Co., Ltd.  
 Becker Iron & Metal Co.  
 Beckman & Hulst Appliances, Inc.  
 B.J.W. Berghorst & Sons  
 Bil-Mar Foods, Inc.  
 Bob's Sport Shop, Inc.  
 Boer's Transfer and Storage Co.  
 Boes Radio & TV Service  
 Boeve Oil Company  
 Bolhuis Lumber & Manufacturing Co.  
 Borr's Bootery  
 Bosch's Restaurant  
 Bouwens & Sons Construction  
 Bouwman Services, Inc.  
 Boven Dry Goods Store  
 W.J. Bradford Paper Co.  
 Breton Village Shopping Center, Inc.  
 Brewers City Dock, Inc.  
 Brooks Products, Incorporated  
 James A. Brouwer Co.  
 Buis Mattress and Upholstering Co.  
 Bulford Studio  
 Bunte's Pharmacy & Medical Supply  
 Bursma Radio Supply Co.  
 Camfield Fiberglass Plastics  
 Chemetron Corporation  
 Cofesso  
 Colonial Manufacturing Co.  
 Columbian Storage & Transfer Co.  
 Commercial Terminal & Transfer Co.  
 Communication Associates  
 Community Restaurant  
 Consumers Power Co.  
 Continental Linen Services  
 Crown Casket Co., Inc.  
 Cunningham & Marquis  
 Cyclone International, Inc.  
 DeBruyn Produce Co.  
 DeFouw Electric Company  
 DeLano Service Incorporated  
 Deleasco, Inc.  
 De Leeuw Lumber Co.  
 William P. DeLong & Co.  
 DenHerder Agency, Inc.  
 Dennis / Mokma Associates  
 Robert De Nooyer Chevrolet, Inc.  
 De Roo Realty Co.  
 De Vries & Dornbos Co.  
 Dew-El Corporation  
 DeWaard Carpet and Draperies, Inc.  
 Donnelly Mirrors, Inc.  
 Downtown Standard Service  
 E.I. du Pont de Nemours & Co.  
 Dumond's Bakery, Inc.  
 The Dutchess Shop  
 Dykstra Funeral Homes, Inc.  
 Jack Dykstra Menswear  
 Ebelink's Flowers and Gifts  
 Peter Eckrich & Son, Inc.  
 Eerdmans Publishing Co.  
 H. Eikenhout and Sons, Inc.  
 Elhart Pontiac - AMC-GMC, Inc.  
 Equitable Life Assurance Society  
 Ex-Cell-O Corporation  
 Family Fare Super Market  
 First National Bank & Trust Co.  
 Fitzpatrick Electric Supply Co., Inc.  
 Fleetwood Furniture Co.  
 Ford Oil Company  
 Fortino's Sports  
 French Pastry Shoppe  
 Fris Office Outfitters, Inc.  
 Fris Stationers  
 Gast Manufacturing Corporation  
 General Electric Company  
 Gillisse Construction Company  
 Gillisse Gravel Company  
 Gra-Bell Truck Line, Inc.  
 Great Lakes Tile & Carpet  
 Hamilton Manufacturing and Supply Co.  
 Cal Hamstra Heating & Cooling  
 Hansen Machine Company  
 Hart & Cooley Manufacturing Co.  
 Haworth, Inc.  
 Heerspink's Jewelry and Gift Shop  
 Heidema Brothers, Inc.  
 H.J. Heinz Co.  
 Henry House Inc.  
 Holiday Inn of Holland  
 Holland Insurance Agency, Inc.  
 Holland Awning Company  
 Holland Bowling Center, Inc.  
 Holland Brick and Block Co.  
 Holland Broadcasting Co.  
 The Holland Sentinel  
 Holland Hitch Company  
 Holland Hitch Forwarding Co.  
 Holland Hitch Sales Co.  
 Holland Litho Service, Inc.  
 Holland Metalcraft, Inc.  
 Holland Motor Express  
 Holland Motor Homes Corp.  
 Holland-Pacific Hitch Co.  
 Holland-Pacific Sales Co.  
 Holland Peanut Store  
 Holland Photography  
 Holland Ready Roofing Company  
 Holland Sheet Metal, Inc.  
 Holland Syndicate  
 Holland Transplanter Co.  
 Holland Wire Products, Inc.  
 Hornes Office Service  
 Household Finance Corporation  
 IGA Food Basket  
 Import Motor Corp.  
 Jacobusse's Refuse Service Co.  
 Kalkman Redi-Mix Company  
 Kammeraad, Stroop & van der Leek, Inc.  
 Keuning & Associates  
 Klamer, Kiekover & Meyard, CPA's  
 Lake Tire Service, Inc.  
 Lake Welding Supply Co.  
 Lamar Construction, Inc.  
 Lamb Incorporated  
 Lamse Agency, Inc.  
 Lape Steel Stores, Inc.  
 Lear Siegler Foundation  
 Lear Siegler, Inc.  
 Lievens Agency  
 Life Savers Incorporated  
 Light Metals, Inc.  
 Lithobar Company  
 Lokker, Boter, Dalman & Murphy  
 Lokker-Rutgers Company  
 M & B Realty  
 M & R Land Company  
 MacLeod Gallery of Homes  
 Maes, Inc.  
 Main Auto & Marine  
 Malibu Agency, Inc.  
 Manpower, Inc.  
 Margaret's Coiffures  
 Marsilje Agency, Inc.  
 Marsilje Services, Inc.  
 Maycroft and Versendaal, Inc.  
 Mead Johnson & Company  
 Mechanical Transplanter Co.  
 Meijer Inc.  
 Michigan Industrial Piping Supply Co.  
 Michigan National Corporation  
 Michigan Power Co.  
 Michigan Tile, Inc.  
 Miles Laboratories, Inc.  
 Herman Miller, Inc.  
 Howard Miller Clock Company  
 Mister Guy, Inc.  
 Mooi Roofing Company



## Business and Industry

Nelson Steel Products Co.  
Niff Beverage Company  
Northern Fibre Products Co.  
Northwestern Mutual Life Insurance Co.  
Notier-Ver Lee-Langeland Chapel, Inc.  
Nykamp Tire Service, Inc.  
Old Kent Bank & Trust Co.  
Ottawa County Abstract & Title Co.  
ODL, Inc.  
Ottawa Savings & Loan Assoc.  
Parke, Davis and Co.  
Parkway Electric Co.  
Pathfinders Travel, Inc.  
Paul's Pharmacy  
J.C. Penney Co., Inc.  
People's State Bank  
Pippel-Patterson Printers  
Point West Incorporated  
Post Jewelry & Gift Shop  
Prince Corporation  
Quality Credit Co., Inc.  
Quality Fuel & Supply Co.  
Quality Furniture Store  
The Reader's World  
Recco-Lite Paints, Inc.  
Rietman Realty  
Rooks Transfer Lines, Inc.  
Rose Manufacturing Co.  
Royal Casket Co.  
Russ' East-Town Restaurant  
Russell's Technical Products, Inc.  
Sackner Products, Inc.  
Saga Food Service of Michigan, Inc.  
Schreuer Printing Co.  
Sears, Roebuck & Co.  
Shady Lawn Florists  
Shinville Associates, Inc.  
Sligh Furniture Company  
State Farm Insurance Co.  
Steketee-Van Huis, Inc.  
Stoltz Piano & Organ Studio  
Studio 2 Auto Glass-Upholstery  
Superior Sport Store  
Swift and Co.  
Talsma Jewelers  
Tate-Weaver Funeral Home, Inc.  
Taylor Produce & Storage Co.  
Teeters' Sewing Center  
Thermotron Corporation  
Thrifty Village  
Tom DePree Insurance Agency  
Trans-Matic Mfg. Co.  
Trendway Corporation  
United Motor Sales  
Vacuum Cleaner Headquarters  
Vandenberg Leasing, Inc.  
Vandenberg Motors, Inc.  
John A. Van Den Bosch Co.  
Chris Vanden Heuvel & Son  
Van Hemert Sales and Service  
Van Hill Sales Pavillion  
Van Raaltes Restaurant  
West Michigan Uniform & Linen Service, Inc.  
Wage Drug Co.  
Walker Tool & Die, Inc.  
West Shore Construction Co., Inc.  
Westenbroek Service  
Wheel Alignment Service  
Wickes Lumber  
Wierda's Paint & Wallpaper Store  
Willard Motors, Inc.  
Williams Jewelers  
Wolbrink Agency, Inc.  
Woodland Associates, Inc.  
Woodland Realty, Inc.  
The Worden Company  
XLO Micromatic  
Yntema Funeral Home, Inc.  
Zeeland Book Shop  
Zeeland Land of Food  
Zeeland Lumber and Supply, Co.  
Zeeland Print Shop  
Zeeland Wood Turning Works, Inc.

## Organizations

Classical Union - Albany  
Classical Union - Illinois  
Classical Union - Saratoga  
Deutsch-Amerikanische  
Schulerbegegnung  
Dutch Immigrant Society  
Holland Garden Club  
Holland Garden Club

Marble Men's League Foundation  
Reformed Church Home  
Sacred Dance Group  
Saugerties Central High School  
Upward Bound Student Council  
Women's League for Hope College  
Women's League of Reformed Churches

## Foundations

Carman Adams Foundation  
Aid Association for Lutherans  
Arkell Hall Foundation,  
Canjoharie, NY  
Baldwin Foundation, Grand Rapids, MI  
Joseph E. Beauchamp Charitable  
Trust, Detroit, MI  
Blum-Kovler Foundation, Chicago, IL  
Chatlos Foundation, Golden Beach, FL  
Peter C. & Emajeon Cook Charitable  
Trust, Grand Rapids, MI  
Bing Crosby Youth Fund, Monterey, CA  
De Bruyn Foundation, Zeeland, MI  
Richard & Helen De Vos Foundation  
De Witt Foundation Fund, Zeeland, MI  
Earhart Foundation, Ann Arbor, MI  
Eckrich Foundation  
General Electric Foundation,  
Bridgeport, CT  
Fruehauf Corporate Charitable  
Fund, New York, NY  
Rollin M. Gerstacker Foundation,  
Midland, MI  
Hager Family Foundation, Grand  
Rapids, MI  
Henry Foundation, Inc., Dallas, TX  
The Johnsons Wax Fund, Inc.,  
Racine, WI  
W.K. Kellogg Foundation, Battle  
Creek, MI  
Knox Family Foundation,  
Johnstown, NY  
Lilly Endowment Inc., Indianapolis, IN  
Charles E. Merrill Trust,  
Ithaca, NY  
Michigan Council for the Arts  
Michigan Colleges Foundation  
Louis & Helen Padnos Community  
Education Foundation of Holland  
Pew Memorial - The Glenmede Trust,  
Philadelphia, PA  
The Rapids-Standard Foundation,  
Grand Rapids, MI  
The 1907 Foundation  
Sage Foundation, Detroit, MI  
Thomas Staley Foundation, Delray, Fla.  
The Sears, Roebuck Foundation,  
Skokie, IL  
Edward C. and Hazel L. Stephenson  
Foundation, Grosse Pointe Woods, MI

## Matching Gifts

The following companies supported Hope College by matching gifts from employees who are alumni or friends of Hope College during the 1976-77 fiscal year.

Abbott Laboratories Fund  
Aetna Life and Casualty Co.  
Alcoa Foundation  
Allis Chalmers Foundation, Inc.  
The Allstate Foundation  
American Can Co.  
American Express Foundation  
American Home Products Corp.  
American Telephone & Telegraph Co.  
AMF Foundation  
Amoco Foundation, Inc.  
Arthur Andersen & Co. Foundation  
Armco Foundation, Inc.  
Ashland Oil Foundation, Inc.  
Atlantic-Richfield Foundation  
Bemis Company Foundation  
The Bendix Corporation  
The Bristol-Myers Fund  
The Brunswick Foundation, Inc.  
C.N.A. Foundation  
CPC International, Inc.  
Carpenter Foundation  
Celanese Corporation  
Central N.Y. Community Foundation  
Chemical Bank  
Chrysler Corporation Fund

Ciba-Geigy Corp.  
Citibank, N.A.  
Clark Equipment Co.  
Colgate-Palmolive Company  
Continental Can Company, Inc.  
The Continental Corp. Foundation  
Dana Corporation Foundation  
John Deere Foundation  
Diamond Shamrock Corp.  
The A.B. Dick Foundation  
Dow Chemical Company  
Dow Corning Corp.  
Equitable Life Assurance Society  
Esmark, Inc. Foundation  
Ethyl Corporation  
Ex-Cell-O Corporation  
Exxon Education Foundation  
FMC Foundation  
Firestone Tire and Rubber Co.  
First National Bank of Chicago Foundation  
1st National Bank of Minneapolis  
Foundation  
Ford Motor Co. Fund  
Frank Gannett Newspaper Foundation  
General Dynamics  
General Electric Foundation  
General Telephone Company of Michigan  
GTE Data Services, Inc.  
Goldman, Sachs Fund  
Gould Foundation  
Grace Foundation, Inc.  
Gulf + Western Foundation  
Harris Bank Foundation  
The Hartford Insurance Group  
Hartford National Bank & Trust  
H.J. Heinz Company Foundation  
Hercules, Inc.  
Hewlett-Packard  
Houghton Mifflin Company  
Harvey Hubbell Foundation  
IBM Corporation  
Ingersoll-Rand Co.  
International Telephone & Telegraph  
Corp.  
Interpace Foundation  
Irving One Wall St. Foundation  
Jewel Foundation  
Johns-Manville Fund, Inc.  
Johnson & Johnson  
Lever Brothers Company  
Manufacturers Life Insurance Co.  
Martin Marietta Corp.  
The Maytag Company Foundation, Inc.  
McGraw-Hill, Inc.  
The Menasha Corporation Foundation  
Metropolitan Life Insurance Co.  
Mobil Foundation Incorporated  
Philip Morris, Inc.  
Mutual Life Insurance Co. of  
New York  
Nabisco Foundation  
National Central Bank  
New England Life Mutual Life  
Insurance Co.  
Northwestern Mutual Life  
Insurance Co.  
Occidental Petroleum Charitable  
Foundation, Inc.  
Olin Corp. Charitable Trust  
Owens-Illinois  
PPG Industries Foundation  
Parker Hannifin Corporation  
Peat, Marwick, Mitchell Foundation  
Pepsico Foundation, Inc.  
Pfizer, Inc.  
Philadelphia Quartz Company  
Plastronics, Inc.  
Prudential Insurance Company of  
America  
Ralston Purina Company  
Raytheon Company  
Rockwell International  
Rohm & Haas Co.  
S & H Foundation  
Scott Paper Company  
Sherwin-Williams Foundation  
Simpson Timber Co. Foundation  
The Singer Company Foundation  
SmithKline Corporation  
Sperry Rand Corporation  
Squibb Corporation  
Sun Oil Company of Penna.  
Teledyne Charitable Trust Foundation  
Tenneco Foundation  
3-M Company  
Transamerica Corporation  
The Travelers Insurance Companies  
Uniroyal Foundation  
United Technologies  
The Upjohn Company  
Warner-Lambert Co.  
Westinghouse Educational Foundation  
Whirlpool Foundation  
Xerox Corporation

# Churches

In 1866 the General Synod of the Reformed Church in America gave its approval for the establishment of Hope College. Church contributions since that time have been important in sustaining and strengthening the College as many congregations considered Hope College a necessary mission endeavor of the Reformed Church.

The following churches contributed to Hope College during the period July 1, 1976 through June 30, 1977. These churches have contributed to one or more of the following College funds: The Annual Fund (for general operations and current expenses) . . . The Build Hope Fund (for capital improvement, debt retirement, and endowment) . . . The Peale Science Center . . . The Physical Education Center . . . General Scholarship Fund . . . Brumler Hall . . . Dykstra Hall . . . Wichers Hall of Music . . . Lubbers Hall for Humanities and Social Sciences Center . . . The Chapel Choir . . . The Symphonette.

## ALBANY CLASSIS

(New York)  
Albany, Bethany Community  
Albany, First  
Coxsackie, Second  
Delmar, Delmar  
Knox, Knox  
Selkirk, First Reformed of Bethlehem  
West Coxsackie, First

## BERGEN CLASSIS

(New Jersey)  
Bergenfield, Clinton Avenue  
Bogota, Bogart Memorial  
Fair Lawn, Fair Lawn  
Fort Lee, Palisades First  
Hackensack, Second  
Hasbrouck Heights, First  
Ridgefield, Neighborhood  
Ridgefield Park, English Neighborhood  
Saddle Brook, First  
Teaneck, Community

## BROOKLYN CLASSIS

(New York)  
Brooklyn, Flatlands

## CALIFORNIA CLASSIS

(Arizona)  
Phoenix, Longview Community  
Tucson, Tucson  
(California)  
Bellflower, Bethel  
Buena Park, Community  
Laguna Hills, Lake Hills Community  
Lakewood, Mayfair Community  
Los Angeles, Hope Community  
Norco, Church on the Hill  
Paramount, Emmanuel  
Redlands, Bethany  
Santa Ana, Parkview Community

## CASCADES CLASSIS

(Canada)  
Edmonton, Alberta, Emmanuel  
(Washington)  
Oak Harbor, First

## CENTRAL CALIFORNIA CLASSIS

(California)  
Modesto, Paradise Community  
Ripon, Calvary  
Sacramento, Hope Community  
San Jose, Church of the Chimes

## CHICAGO CLASSIS

(Illinois)  
Berwyn, Faith Community  
Berwyn, First  
Chicago, Bethel  
Chicago, First Reformed Church of  
Mt. Greenwood  
Cicero, West Side  
Lombard, Fellowship  
Mt. Prospect, Peace  
Oaklawn, Green Oak  
Orland Park, Calvary  
Palos Heights, Palos Heights  
Riverdale, Ivanhoe  
South Holland, Thorn Creek

## COLUMBIA-GREENE CLASSIS

(New York)  
Athens, First  
Chatham, First  
Claverack, Reformed Dutch Church  
of Claverack  
Germantown, Livingston Memorial  
Ghent, Ghent  
Hudson, First  
Philmont, Second Reformed Church  
of Claverack

## DAKOTA CLASSIS

(North Dakota)  
Bismarck, Bismarck  
Marion, North Marion  
(South Dakota)  
Brookings, Faith  
Springfield, Emmanuel

## EAST SIOUX CLASSIS

(Iowa)  
Everly, First  
Hospers, Newkirk  
Orange City, American  
Orange City, First  
Orange City, Trinity  
Sheldon, Bethel

## FLORIDA CLASSIS

(Florida)  
Bradenton, Bayshore Gardens  
Clearwater, Community  
Lake Worth, Palm Springs  
Sarasota, Church of the Cross  
St. Petersburg, Bethany  
Tampa, First

## HOLLAND CLASSIS

(Michigan)  
Holland, Beechwood  
Holland, Bethel  
Holland, Calvary  
Holland, Central Park  
Holland, Christ Memorial  
Holland, Fellowship  
Holland, First  
Holland, Fourth  
Holland, Grace  
Holland, Hope  
Holland, Maplewood  
Holland, Rose Park  
Holland, Sixth  
Holland, Third  
Holland, Trinity

## ILLIANA CLASSIS

(Illinois)  
Harvey, Bethel  
Homewood, Homewood  
Lansing, First  
Lansing, Grace  
South Holland, Calvary  
South Holland, Faith  
South Holland, First  
St. Anne, First Reformed Church  
of Wichert  
Tinley Park, Tinley Park  
(Indiana)  
DeMotte, American  
DeMotte, First  
Gary, Ross  
Hammond, Riverside Park  
Indianapolis, Christian Park  
Lafayette, First  
Munster, Trinity

## ILLINOIS CLASSIS

(Iowa)  
Clinton, Community  
(Illinois)  
Baileyville, Baileyville  
Erie, Newton-Zion  
Fairview, Fairview  
Freeport, Community  
Fulton, First  
Fulton, Second  
Fulton, Spring Valley  
Fulton, Trinity  
German Valley, Silver Creek  
Lanark, Faith  
Morrison, Ebenezer  
Morrison, Emmanuel  
Pekin, Normandale  
Peoria, Christ Community  
Raritan, Raritan  
Sterling, Bethel

## KALAMAZOO CLASSIS

(Michigan)  
Battle Creek, Christ Community  
Decatur, First  
Hopkins, Hopkins Community  
Kalamazoo, Bethany  
Kalamazoo, Bethel  
Kalamazoo, First  
Kalamazoo, Greenwood  
Kalamazoo, Haven  
Kalamazoo, Hope  
Kalamazoo, North Park  
Kalamazoo, Second  
Kalamazoo, Third  
Kalamazoo, Trinity  
Martin, Martin  
Portage, Faith  
Portage, First  
South Haven, Hope  
Vicksburg, Lakeland

## LAKE ERIE CLASSIS

(Canada)  
Kingsville, Ontario, Faith  
(Michigan)  
Detroit, Riverford Heights  
Southgate, Calvary Community  
Warren, Church of the Master  
Westland, Good Shepherd  
(Ohio)  
Brooklyn, Brooklyn  
Cleveland, Parkview Community  
Cleveland, Riverside Community

## MID-HUDSON CLASSIS

(New York)  
Kingston, Fair Street  
New Paltz, New Paltz  
Poughkeepsie, Poughkeepsie  
Wappingers Falls, New Hackensack

## MINNESOTA CLASSIS

(Minnesota)  
Blomkest, Roseland  
Eagan, Peace  
Hollandale, Hollandale  
Preston, Greenleafon  
Steen, Steen  
Woodstock, American

# Churches

## MONTGOMERY CLASSIS

(New York)  
Canajoharie, First  
Mohawk, Mohawk  
Owasco, Owasco  
Syracuse, Syracuse

## MUSKEGON CLASSIS

(Michigan)  
Cedar, Glen Lake Community  
Charlevoix, Community  
Coopersville, Church of the Savior  
Coopersville, Coopersville  
Fremont, Church of the Living Christ  
Fremont, First  
Grand Haven, First  
Grand Haven, Second  
Grand Haven, Trinity  
Mc Bain, Rehoboth  
Montague, Ferry Memorial  
Muskegon, Central  
Muskegon, Fifth  
Muskegon, First  
Muskegon, Laketon-Bethel  
Muskegon, Unity  
Muskegon, Westwood  
Muskegon Heights, Covenant  
New Era, New Era  
Spring Lake, Christ Community  
Traverse City, Faith

## NASSAU-SUFFOLK CLASSIS

(New York)  
Glen Head, Brookville  
Locust Valley, Locust Valley  
Massapequa, Massapequa  
New Hyde Park, First  
Stony Brook, Christ Community  
West Sayville, New Life Community  
Williston Park, Williston Park

## NEWARK CLASSIS

(New Jersey)  
Irvington, First  
Linden, Linden  
North Plainfield, Trinity  
Newark, North  
Upper Montclair, Montclair Heights

## NEW BRUNSWICK CLASSIS

(New Jersey)  
Brielle, The Church in Brielle  
Freehold, Freehold  
New Brunswick, First  
New Brunswick, Magyar  
Perth Amboy, St. Paul's Evangelical  
South River, First

## NEW YORK CLASSIS

(New York)  
New York, Bethany  
New York, Collegiate Reformed  
Protestant Dutch Church  
New York, Fort Washington Collegiate  
New York, Marble Collegiate  
New York, Middle Collegiate  
New York, West End Collegiate  
Staten Island, Huguenot Park  
Staten Island, Reformed Church of  
Prince Bay  
(Virgin Islands)  
St. Thomas, St. Thomas

## NORTH GRAND RAPIDS CLASSIS

(Michigan)  
Ada, Ada  
Grand Rapids, Aberdeen  
Grand Rapids, Bethany  
Grand Rapids, Bethel  
Grand Rapids, Calvary  
Grand Rapids, Central  
Grand Rapids, Fairview  
Grand Rapids, Fourth  
Grand Rapids, Knapp Street  
Grand Rapids, Oakview  
Grand Rapids, Remembrance  
Grand Rapids, Richmond  
Grand Rapids, Seventh  
Grand Rapids, Standale  
Grand Rapids, Third  
Grand Rapids, Trinity  
Grant, Grant

## ONTARIO CLASSIS

(Canada)  
Fruitland, Ontario, Ebenezer  
Hamilton, Ontario, First

## ORANGE CLASSIS

(New York)  
Ellenville, Ellenville  
Montgomery, Brick  
Newburgh, Meadow Hill  
Port Jervis, Deerpark  
Walden, First  
Wallkill, Reformed Church of  
Shawangunk  
Wallkill, Wallkill  
Warwick, Warwick

## PALISADES CLASSIS

(New Jersey)  
Jersey City, Old Bergen  
North Bergen, Grove  
Union City, First

## PARAMUS CLASSIS

(New Jersey)  
Closter, Closter  
Franklin Lakes, Union  
Harrington Park, Community  
Midland Park, First  
Oakland, Ponds  
Old Tappan, Trinity  
Ridgewood, Upper Ridgewood Community  
Upper Saddle River, Saddle River  
Westwood, Westwood  
Wyckoff, Second  
Wyckoff, Wyckoff

## PASSAIC CLASSIS

(New Jersey)  
Boonton, Boonton  
Clifton, Allwood  
Clifton, Athenia  
Clifton, Clifton  
Clifton, Lakeview Heights  
Fairview, Fairview  
Hawthorne, First  
Little Falls, First  
Little Falls, Second  
North Haledon, Sixth  
Passaic, Bethel  
Passaic, Old First  
Pompton Lakes, Pompton  
Pompton Plains, First  
Wayne, Preakness  
Wyckoff, Riverside

## PELLA CLASSIS

(Iowa)  
Des Moines, Meredith  
Leighton, Ebenezer  
Newton, Community  
Sully, First

## PHILADELPHIA CLASSIS

(Pennsylvania)  
Churchville, North & Southampton  
Danboro, Danboro  
Feasterville, Feasterville Community  
Levittown, Faith  
Richboro, Addisville  
Willow Grove, Willow Grove

## PLEASANT PRAIRIE CLASSIS

(Iowa)  
Ackley, Washington  
Alexander, First  
Aplington, First  
Bristow, First  
Buffalo Center, First  
Dumont, Dumont  
Holland, Pleasant Valley  
Parkersburg, Hope  
Stout, Stout

## QUEENS CLASSIS

(New York)  
Brooklyn, Trinity  
College Pointe, First  
Douglaston, Community  
Flushing, Bowne Street Community  
Flushing, Church on the Hill  
Glendale, Glendale

## RARITAN CLASSIS

(New Jersey)  
Classis of Raritan  
Bedminster, Bedminster  
Belle Mead, Harlingen  
Blawenburg, Blawenburg  
Bridgewater, Reformed Church at  
Finderne  
East Millstone, East Millstone  
Lebanon, Lebanon  
Middlebush, Middlebush  
North Branch, North Branch  
Rocky Hill, First  
Somerville, Hillsborough  
Somerville, United  
South Branch, South Branch  
Stanton, Stanton  
Whitehouse Station, Rockaway

## ROCHESTER CLASSIS

(New York)  
Clymer, Abbe  
East Williamson, East Williamson  
Marion, Second  
Palmyra, Palmyra  
Rochester, Brighton  
Rochester, First  
Waterloo, Tyre  
Williamson, Pultneyville  
Williamson, Williamson

## ROCKLAND-WESTCHESTER CLASSIS

(New York)  
Bronxville, Bronxville  
Hastings-On-Hudson, First  
Hawthorne, Hawthorne  
Nyack, First  
Scarsdale, Greenville Community  
Spring Valley, Spring Valley  
Spring Valley, West New Hempstead  
Tarrytown, Second  
Yonkers, Park Hill Church of  
the Redeemer

## SARATOGA CLASSIS

(New York)  
East Greenbush, Greenbush  
Rensselaer, Blooming Grove  
Schuylerville, Bacon Hill  
Schuylerville, Old Saratoga  
Wyantskill, First

## SCHENECTADY CLASSIS

(New York)  
Guilderland Center, Helderberg  
Rotterdam Junction, First  
Schenectady, First  
Schenectady, Lisha's Kill  
Schenectady, Niskayuna  
Schenectady, Trinity  
Scotia, First

## SCHOHARIE CLASSIS

(New York)  
Fonda, Fonda  
Johnstown, Johnstown  
Lawyersville, Lawyersville  
Roxbury, Jay Gould Memorial

## SOUTH GRAND RAPIDS CLASSIS

(Michigan)  
Byron Center, First  
Byron Center, Reformed Church of Corinth  
Byron Center, Woodhaven  
Grand Rapids, Fifth  
Grand Rapids, Garfield Park  
Grand Rapids, Hope  
Grand Rapids, Immanuel

Grand Rapids, New Life  
 Grand Rapids, Newhall  
 Grandville, Grandville  
 Grandville, Olivet  
 Grandville, Zion  
 Jenison, Fair Haven  
 Rosewood, Rosewood  
 Kentwood, Home Acres  
 Kentwood, Unity  
 Lansing, Immanuel Community  
 Middleville, Peace  
 Wyoming, Beverly  
 Wyoming, Eighth  
 Wyoming, Faith  
 Wyoming, Grace

#### WEST CENTRAL CLASSIS

(Colorado)  
 Denver, First  
 Denver, Mountain View Community  
 Lakewood, Our Saviour's  
 (Nebraska)  
 Adams, Pella  
 Lincoln, Hope  
 Holland, Holland

#### WEST SIOUX CLASSIS

(Iowa)  
 Boyden, Boyden  
 George, Hope  
 Hull, American  
 Hull, First  
 Rock Rapids, First  
 Rock Valley, Carmel  
 Rock Valley, First  
 Sioux Center, Central  
 Sioux Center, First  
 Sioux City, Morningside  
 (Minnesota)  
 Ellsworth, Bethel

#### WISCONSIN CLASSIS

(Wisconsin)  
 Baldwin, First  
 Brandon, Bethel  
 Cedar Grove, Faith  
 Cedar Grove, First  
 Clinton, Emmanuel  
 Fond Du Lac, Grace  
 Friesland, First  
 Hingham, Hingham  
 Madison, Madison  
 New Berlin, Calvary  
 Oostburg, First  
 Randolph, First  
 Ringle, New Hope Community  
 Sheboygan, Bethany  
 Sheboygan, Hope  
 Sheboygan Falls, First  
 Sheboygan Falls, Gibbsville  
 Waupun, Alto  
 Waupun, Emmanuel  
 Waupun, First  
 Waupun, Trinity  
 Wisconsin Rapids, Faith

#### ZEELAND CLASSIS

(Michigan)  
 Allendale, First  
 Hamilton, Bentheim  
 Hamilton, Hamilton  
 Hamilton, Haven  
 Holland, Community  
 Holland, Ebenezer  
 Holland, North Holland  
 Holland, Overisel  
 Hudsonville, Fellowship  
 Hudsonville, Forest Grove  
 Hudsonville, Hudsonville  
 Hudsonville, South Blendon  
 Jamestown, Jamestown  
 West Olive, Ottawa  
 Zeeland, Beaverdam  
 Zeeland, Faith  
 Zeeland, First  
 Zeeland, Second  
 Zeeland, Vriesland

#### OTHER DENOMINATIONS

(Illinois)  
 Downers Grove, First Congregational  
 Sterling, First Presbyterian  
 (Michigan)  
 Holland, Grace Episcopal  
 Southfield, Highland Park Baptist  
 (Ohio)  
 Ashland, First United Methodist

## Second Century Club

Membership in the Second Century Club is open to alumni, parents, and special friends of Hope College who have expressed uncommon tangible devotion to the College.

#### Life Members

Mr. & Mrs. William K. Anderson  
 Mr. & Mrs. Paul J. Baker  
 Mr. & Mrs. R.E. Barber  
 Mr. & Mrs. Donald Battjes, Sr.  
 Mrs. Walter H. Beach  
 Mr. & Mrs. Arthur C. Becker  
 Mr. & Mrs. Clarence Becker  
 Mr. & Mrs. William F. Beebe  
 Mrs. Raymond V. Begg  
 Mr. & Mrs. Kenneth Bergsma  
 Dr. John T. Beuker  
 Miss Ruth Blekkink  
 Mr. & Mrs. Max D. Boersma  
 Dr. & Mrs. Vernon Boersma  
 Mr. & Mrs. Ronald E. Boeve  
 Mr. & Mrs. William Bonnema  
 Mr. & Mrs. Alvin D. Bos  
 Mr. & Mrs. Ivan A. Bosman  
 Dr. & Mrs. Ronald J. Boven  
 Mr. & Mrs. Henry Brink  
 Mr. & Mrs. Kenneth W. Brink  
 Dr. & Mrs. Paul J. Brouwer  
 Mr. & Mrs. Paul Buit  
 Mr. & Mrs. Walter Busker  
 Mr. & Mrs. Harvey J. Buter  
 Mr. & Mrs. W.A. Butler  
 Mr. & Mrs. Ekdal J. Buys  
 Mr. William D. Cameron  
 Dr. & Mrs. Henry A. Christian  
 Dr. & Mrs. Nelson H. Clark  
 Col. & Mrs. Edwin Comstock  
 Mr. & Mrs. George R. Cook  
 Mr. & Mrs. Peter C. Cook  
 Mr. & Mrs. Bert H. Cooper  
 Mr. & Mrs. Charles J. Cooper  
 Mr. & Mrs. Gerald B. Cox  
 Mrs. Andrew Dalman  
 Mr. & Mrs. George H. Dalman  
 Dr. & Mrs. Eugene F. Damstra  
 Mr. & Mrs. Kenneth De Groot  
 Mr. & Mrs. Willard DeGroot  
 Mr. & Mrs. William P. De Long  
 Mrs. Edward Den Herder  
 Mr. Simon D. Den Uyl  
 Mr. & Mrs. Hugh D. DePree  
 Dr. & Mrs. James F. DePree  
 Mr. & Mrs. Jack H. De Witt  
 Mr. & Mrs. Richard A. De Witt  
 Mr. & Mrs. Richard S. DeWitt  
 Mr. & Mrs. Robert N. DeYoung  
 Dr. & Mrs. Ward DeYoung  
 Mr. & Mrs. Willis Diekema  
 Mr. & Mrs. John Gerard Dinkeloo  
 Mr. Herman Dirkse  
 Dr. & Mrs. Robert Donia  
 Mr. & Mrs. Bernard Donnelly  
 Mr. & Mrs. John F. Donnelly  
 Mr. & Mrs. Alden Dow  
 Mr. Henry J. Du Mez  
 Dr. & Mrs. Alan Dykema  
 Dr. & Mrs. Frank E. Dykema  
 Mr. & Mrs. William Dykema  
 Miss Geraldine Dykhuizen  
 Mr. Robert B. Evans  
 Dr. & Mrs. Jack Faber  
 Mr. & Mrs. Kenneth Faber  
 Dr. & Mrs. Harold C. Fairbanks  
 Mr. Ardale Ferguson  
 Mr. & Mrs. Floyd J. Folkert  
 Mrs. Amos B. Foy  
 Mr. & Mrs. Walter H. Frei  
 Dr. Paul G. Fried  
 Mr. & Mrs. J. Dale Fris  
 Dr. & Mrs. Edwin J. Fuder  
 Dr. & Mrs. Richard L. Gantos  
 Mr. & Mrs. Michael Gerrie  
 Mrs. Almon T. Godfrey  
 Miss Mary Jayne Gold  
 Mr. & Mrs. M.J. Gregory  
 Mr. & Mrs. Robert W. Haack  
 Mr. & Mrs. Titus J. Hager  
 Mrs. Titus W. Hager  
 Mr. & Mrs. Elmer Hartgerink  
 Mr. & Mrs. Gerrard W. Haworth

Mr. & Mrs. Richard Haworth  
 Dr. & Mrs. Alfred Heasty  
 Mr. & Mrs. George D. Heeringa  
 Mr. & Mrs. Edsko Hekman  
 Mrs. Paul Hinkamp  
 Mrs. William G. Hoebeke  
 Mr. & Mrs. H. Dale Hoffmeyer  
 Mr. & Mrs. Winfield Holland  
 Mrs. Peter Huizenga  
 Mr. & Mrs. Peter H. Huizenga  
 Mr. & Mrs. Harry C. Jaecker, Jr.  
 Mrs. Mabel P. Johnson  
 Mr. & Mrs. Alfred Joldersma  
 Mr. & Mrs. James L. Jurriss  
 Dr. & Mrs. Gerrit J. Kemme  
 Mrs. John A. Klaaren  
 Mr. & Mrs. Clarence Klaasen  
 Mrs. Russell A. Klaasen  
 Mrs. Frank D. Kleinheksel  
 Mr. & Mrs. Paul M. Kleis  
 Mr. & Mrs. Joe Knoll  
 Dr. Anthony Kooiker  
 Mr. & Mrs. Vernon D. Korterling  
 Mr. & Mrs. Paul B. Kragt  
 Mr. & Mrs. Stanley Kresge  
 Mrs. Marvin S. Kruizenga  
 Mrs. Nellie D. Labotz  
 Mr. & Mrs. Herman Laug  
 Dr. & Mrs. Lloyd Lemmen  
 Mrs. Charles Lichte  
 Mr. & Mrs. James Lugers  
 Dr. & Mrs. Alex Lumsden  
 Mr. & Mrs. Leonard Maas  
 Mr. & Mrs. Robert J. Mannes  
 Mr. & Mrs. I. Herbert Marsilje  
 Mrs. Margaret Martineau  
 Mr. & Mrs. W.J. McCarthy  
 Mr. & Mrs. John E. Medendorp  
 Mr. & Mrs. John F. Meerman  
 Mr. & Mrs. Harris M. Meyer  
 Mr. & Mrs. Howard Miller  
 Mr. & Mrs. Jack H. Miller  
 Mr. & Mrs. Phillip Miller  
 Dr. & Mrs. Henry Roy Mooi  
 Dr. Frank Moser  
 Dr. & Mrs. Dirk Mouw  
 Mr. & Mrs. Marvin E. Muilenberg  
 Dr. & Mrs. Donald Mulder  
 Mr. & Mrs. Larry Mulder  
 Mr. John Myaard  
 Mr. & Mrs. Kenneth H. Olsen  
 Dr. & Mrs. Melvin Oosting  
 Dr. & Mrs. Russell J. Paalman  
 Mr. & Mrs. Seymour Padnos  
 Mr. & Mrs. Stuart Padnos  
 Mr. Clifford E. Paine, Sr.  
 Dr. & Mrs. Norman V. Peale  
 Dr. & Mrs. Matthew Peelen  
 Dr. & Mrs. Gilbert J. Plasman  
 Mr. & Mrs. Vernon G. Poest  
 Dr. & Mrs. Alfred M. Popma  
 Dr. & Mrs. Robert F. Powers  
 Mr. & Mrs. Peter Prins  
 Mr. & Mrs. Jerrald H. Redeker  
 Mrs. Morris Reed  
 Mr. O.S. Reimold  
 Dr. & Mrs. Arad Riggs  
 Mr. & Mrs. Andrew J. Ritzema  
 Mr. & Mrs. Gerald J. Rocks  
 Mrs. William O. Rottschafner  
 Mr. & Mrs. John C. Schrier  
 Mrs. O.R. Schwidetzky  
 Mr. & Mrs. Edward W. Shineman, Jr.  
 Dr. & Mrs. Bernard H. Shoemaker  
 Miss Antoinette Sikkell  
 Mr. & Mrs. Howard R. Sluyter  
 Mrs. Harrison Smith  
 Dr. & Mrs. John R. Soeter  
 Dr. & Mrs. Martin H. Sommer  
 Mr. & Mrs. Henry Steffens  
 Dr. & Mrs. C. James Stringer  
 Mrs. John A. Stryker  
 Mr. & Mrs. Homer Surbeck  
 Mr. & Mrs. Vernon Ten Cate  
 Dr. & Mrs. Henry Tenpas  
 Mr. & Mrs. Clayton E. Ter Haar  
 Mr. & Mrs. Herb J. Thomas  
 Mr. & Mrs. Herbert E. Trapp  
 Mr. & Mrs. John P. Tysse  
 Mr. Don Vanden Belt  
 Mr. & Mrs. Fredrick Vandenberg  
 Dr. & Mrs. George Vanderborgh  
 Dr. & Mrs. William Vander Lugt  
 Dr. & Mrs. Otto Van Der Velde  
 Dr. & Mrs. Calvin VanderWerk  
 Mr. & Mrs. Robert Van Dis  
 Mr. & Mrs. Clarence Van Ess  
 Mr. & Mrs. Bruce G. van Leuwen  
 Mr. J. Roderick van Leuwen

## Second Century Club

Mr. & Mrs. William Van Overloop  
Mr. & Mrs. Ray Van Tuinen  
Dr. & Mrs. Gordon J. Van Wylen  
Dr. G. John Van Zoeren  
Dr. Oliver E. Veneklasen  
Mr. & Mrs. Carl VerBeek  
Dr. & Mrs. James M. VerMeulen  
Mr. & Mrs. John W. Ver Meulen  
Dr. & Mrs. Victor R. Ver Meulen  
Dr. & Mrs. Willard B. Ver Meulen  
Mr. & Mrs. John H. VerSteege  
Mr. & Mrs. Ben H. Viel  
Mr. & Mrs. N. Jan Wagner  
Dr. T. Elliot Weier  
Dr. & Mrs. Everett Welmers  
Dr. & Mrs. William Welmers  
Mr. & Mrs. Willard Wichers  
Mrs. Matthew J. Wilson  
Mr. & Mrs. Theodore O. Yntema  
Mrs. Fredrick F. Yonkman  
Mr. & Mrs. James W. Zevalkink  
Mr. John Zevalkink

### Annual Members

Dr. & Mrs. G. Donald Albers  
Mr. & Mrs. Bernard Arendshorst  
Mr. Harold Berghorst  
Mr. & Mrs. Adrian G. Buys  
Mr. George P. Bylsma  
Dr. & Mrs. Henry Fisher  
Dr. & Mrs. William E. Forth  
Mr. & Mrs. James A. Hallan  
Dr. & Mrs. James B. Hinkamp  
Mr. & Mrs. Walter J. B. Hyink  
Miss Jean Kuyper  
Mr. Kenneth B. McConnell  
Dr. & Mrs. Herman Nienhuis  
Mr. & Mrs. Ted Rycenga  
Mr. & Mrs. Harvey Scholten  
Mr. & Mrs. Albert Schrottenboer  
Mr. Dale Visser  
Mr. & Mrs. Fredrick Yonkman

## Planned Giving

The following alumni and friends of Hope College entered into planned gifts with the College since July 1, 1976.

### Bequests and Trusts

Estate of John and Jennie Aggen  
Estate of Elizabeth Brown  
Estate of Peter Cooper '20  
Estate of Clarence P. Dame '13  
Jacob Fris Trust  
Estate of Cornelia Remmelts  
Estate of Anne G. Stanton '17  
Estate of John S. Tamminga  
Estate of Henry Timmer  
Estate of Olin C. Van Lare '37  
Estate of Maurice Van Loo '21  
Estate of Kathryn J. Van Zoeren  
Estate of Evelyn A. Wilson '31  
Estate of Georgiana Kortering Wright '18

### Annuity Agreements

Pearle Leenhouts Beach '27  
Genevra T. Begg  
William '27 and Hazel Niehuis '30 Bonnema  
Adrian G. '27 and Frieda Boone '29 Buys  
Ruth Nibbelink Comstock '26  
Henry J. Du Mez  
Mabelle Du Mez Frei '26  
Evelyn M. Hinkamp '32  
Marie Wilson Jones '31  
Gerrit J. Kemme '26  
Herman F. '29 and Flora W. Laug  
Alfred M. '28 and Dorothy W. Popma  
Wilma Meyer Reed '23  
Fred L. and Katherine E. Tiggelman  
James M. Ver Meulen '26  
T. Elliot '26 and Katherine Schmid '21 Weier

## Hope Heritage Fund

The Hope Heritage Fund has been established as an endowed permanent scholarship fund to be used to assist students seeking educational opportunities at Hope College. Contributions were made to the Hope Heritage Fund in memory of the following persons during the 1976-77 fiscal year:

Mr. Raymond Angle  
Mr. Gifford E. Andersen  
Mr. & Mrs. William Atwood  
Mr. Henry Boersma  
Mrs. Agnes Brush  
Mr. Donald L. Brush  
Mr. Albert De Groot  
Mrs. Marjorie Den Uyl  
Mr. George De Roos  
Mrs. Ruth De Wolfe  
Dr. Francis H. Hopper  
Mr. Robert Kellogg  
Mr. Floyd I. Kleinjan  
Dr. A. Leenhouts  
Dr. Kenneth C. Miller  
Mrs. Anne Stanton  
Mr. Clarence J. Pietenpol  
Mrs. Della B. Steininger  
Mr. A. A. Tarrant, Jr.  
Mrs. Esther Timmer  
Mrs. Gertrude Vander Broek  
Dr. Otto Van der Velde  
Mrs. Russell L. Van Dyke  
Mr. John F. Veltman  
Dr. Wynand Wichers

## Memorials and Scholarships

Contributions were earmarked for the following memorial and scholarship funds during the 1976-77 fiscal year:

Arkell Hall Foundation Scholarship Fund  
Chris Becker Scholarship Fund  
Dr. & Mrs. John H. Bruggers Scholarship Fund  
Robert W. Cavanaugh Memorial Scholarship Fund  
Henry A., Caroline & Ethel Christian Scholarship Fund  
Peter C. & Emajean Cook Fund  
Clarence P. Dame Scholarship Fund  
George and Anna Dalman Scholarship Fund  
Earhart Foundation Fund  
Emersonian Scholarship Fund  
Amos and Ruth Foy Scholarship Fund  
David & Helen Hanson Scholarship Fund  
Stanley Harrington Memorial Art Prize  
Werne Heine Loan Fund for Foreign Students  
Paul E. Hinkamp Memorial Scholarship Fund  
Albert Hoekenga Scholarship Fund  
Mabel Johnson Scholarship Fund  
Helene Karsten Memorial Fund  
Herman A. Kruizenga Scholarship Fund  
Charles Lake Memorial Fund  
Lilly Endowment Faculty Development Fund  
Mr. & Mrs. Howard C. Miller  
Nella Meyer Scholarship Fund  
Ottawa Door Lights Lecture Fund  
Linda Palmer Memorial French Award  
Patterson Science Memorial Fund  
Frank W. Patterson Memorial Fund  
Peoples State Bank Scholarship Fund  
David Rhem Scholarship  
Robert H. Schuller Scholarship  
Oscar Schwidetsky Scholarship Fund  
Esther Snow Memorial Fund

Miner Stegenga Award  
C. James Stringer Memorial Fund  
John W. Tyse Memorial Scholarship Fund  
A. W. Vanderbush Student Athlete Award  
Otto Vander Velde Fund  
Olin C. Van Lare Scholarship Fund  
Gordon J. Van Wylen Endowment Fund  
Vienna Scholarship Fund  
Fredrick & Janet Albers Yonkman Loan Fund

## Capital Projects

Contributions were received for the following capital projects during the 1976-77 fiscal year:

R.E. Barber Fund  
Brumler Hall Building Fund  
Build Hope Campaign  
Computer Replacement Fund  
DeWitt Cultural Center Fund  
Dormitory Furnishing Fund  
Dykstra Hall Building Fund  
General Building and Equipment Fund  
Kleinheksel-Van Zyl Fund  
Lubbers Remodeling Fund  
Peale Science Center Fund  
Physical Education Center Fund  
Physics-Math Building Fund  
Van Zoeren Library Improvement Fund  
Voorhees Hall Remodeling Fund  
Wichers Music Building Fund

## Designated Funds

Contributions designated for specific purposes during the 1976-77 fiscal year included: the Alumni Association, athletic department, band, Chaplain's Fund, chemistry department, Chapel Choir, dormitory furnishings fund, economics and business administration department, biology department, student financial aid, library, music department, orchestra, physics department, President's Contingency Fund, psychology department, the Symphonette, and theatre department.

### In Memory of

Mr. Henry Boersma  
Mrs. Agnus Visscher Brush  
Deceased Members of the Class of '27  
Mrs. Marjorie Den Uyl  
Mr. John L. DeYoung  
Mr. Floyd Kleinjan  
Mr. Frank Palmer  
Mrs. Lillian Peet Rove  
Mrs. Belle Sacre  
Mr. Walter S. Scholten  
Mr. Ernest Shay  
Mr. Russell L. Van Dyke  
Mr. Marinus van Eijl  
Mrs. Vera Van Valkenburg  
Miss Kathy White  
Mr. Cornelius R. Wierenga  
Mr. Edward A. Williams, Sr.  
Mr. John Witzel  
Dr. Frederick Yonkman

### In Honor of

Mr. & Mrs. Harold Brinig  
Dr. Richard Garnes  
Dr. Norman Vincent Peale  
Mr. & Mrs. Albert Ritsema  
Mr. Jack Schouten  
Dr. Allison Vandenberg









