Hope College
Hope College Digital Commons

Holland City News: 1965 | Holland City News: 1960-1969

11-4-1965

Holland City News, Volume 94, Number 44: November 4, 1965

Holland City News

Follow this and additional works at: https://digitalcommons.hope.edu/hcn_1965

Part of the Archival Science Commons

Recommended Citation
Holland City News, "Holland City News, Volume 94, Number 44: November 4, 1965" (1965). *Holland City News: 1965*. 43.
https://digitalcommons.hope.edu/hcn_1965/43

This Book is brought to you for free and open access by the Holland City News: 1960-1969 at Hope College Digital Commons. It has been accepted for inclusion in Holland City News: 1965 by an authorized administrator of Hope College Digital Commons. For more information, please contact digitalcommons@hope.edu.

The News Has Been A Constructive Booster for Holland Since 1872

HOLLAND CITY NEWS

Holland the Town Where Folks Really Live

VOLUME 94 — NUMBER 44 HOLLAND, MICHIGAN, THURSDAY, NOVEMBER 4, 1965 PRICE TEN CENTS

One-Way Street Plan Scheduled

Freeway Will Link Up With Present Highway South of the City

Construction of the proposed I-196 from Holland to Grandville is included in highway construction projects for a five-year period beginning July 1, 1967, State Highway Department Director Howard E. Hill announced today in Lansing.

The new segment of I-196 would include 6.8 miles of freeway in Allegan County and 12 miles of freeway in Ottawa County. New construction would start several miles southwest of Holland and would roughly parallel the US-31 by-pass and M-21 to the south, leading to the Kent County line to connect with that section of I-196 which was opened less than a year ago.

The proposed I-196 in Ottawa and Allegan counties calls for interchanges on M-40 just south of the Holland city limits, on 16th St. (Adams) near 96th Ave. about two miles south of Zeeland, on Byron Rd. about a mile southeast of Zeeland, on 32nd Ave. just south of Hudsonville, and on 144th St. in Grandville.

The 6.8 miles of freeway in Allegan County includes four grade separations at C and O railroad tracks.

Also included in the five-year program, which will cost an estimated $238,422,000 in 28 Michigan counties, are improvements to M-40 in Allegan County and improvements to US-31 business route in Holland city.

The M-40 improvement calls for 11.4 miles of reconstruction from Allegan to M-89 and from Holland south 5.5 miles.

The US-31 business route improvement lists 3.4 miles of reconstruction in Holland on Pine, River and Lincoln Aves. and Seventh and Ninth Sts. When this construction is completed, a one-way traffic system will go into effect in Holland. Traffic will be one-way north on River, one-way south on Pine, one-way east on Ninth and one-way west on Seventh.

Plans call for routing eastbound Ninth St. traffic curving southeast midway between Columbia and Lincoln Aves. toward 10th St. becauce Ninth St. terminates at Gerritsen Ave. Eastbound traffic would then loop north to connect with the present M-21 some distance east of Fairbanks Ave.

Westbound traffic from M-21 would be carried on Eighth St. to Lincoln Ave., then would be rerouted northwesterly to Seventh St. midway between Lincoln and Columbia Aves. and continue west to Pine to connect with southbound traffic.

The Highway Department will continue operating M-40, M-21 and US-31 bypass and business routes in Holland. Future plans call for widening Michigan Ave. south of 24th St.

Mrs. Pedersen Dies in Hospital

Mrs. Anna Pedersen, 74, formerly of Fennville, died in Holland Hospital early this morning after a short illness.

She is survived by four daughters, Mrs. Richard Onken Sr. of Fennville, Mrs. Arthur Wightman of Holland, Mrs. Keith Overmyer of Charlotte and Mrs. Norman Grigsby of Allegan; three sons, Nelsey Pedersen of Holland, Herman Pedersen of Parma and Carl Pedersen of Kalamazoo; 32 grandchildren; 29 great-grandchildren; a twin sister, Mrs. Hansine Pedersen of Denmark and another sister, Mrs. Marie Nielsen of Denmark; several half brothers and sisters in Denmark.

Mrs. Beulah H. Hanson Succumbs at Age 78

Mrs. Beulah H. Hanson, 78, died Wednesday evening at Holland Hospital following a long illness. Mrs. Hanson, widow of John C. Hanson, made her home with her son and daughter-in-law, Mr. and Mrs. David Hanson, 894 South Shore Dr. She has been a patient at Birchwood Manor and was taken to Holland Hospital on Monday. She was a member of the Methodist Church in Huntington, Ind.

Surviving are her son, David Hanson of Holland; one daughter, Miss Edith Hanson of Hun-

Holland Firemen Called To Grease, Leaf Fires

Holland firemen extinguished two small fires Tuesday night.

They were called to a home owned by James E. Dublin at 449 West 23rd St. at 8:50 p.m. where some grease in a frying pan had caught fire. The fire was extinguished before firemen arrived, and no damage was reported.

Firemen also put out a leaf fire at College Ave, and 20th St. at 9:30 p.m.

PADNOS EDUCATIONAL FUND — Here is the advisory committee of the Louis and Helen Padnos Community Education Fund which has been established at Hope College. Seated, left to right, are Mrs. W. Robert Fitzgerald, Mrs. Bernard P. Donnelly and Mrs. Stuart Padnos. Standing are Dr. C.A. Vander Werf, president of Hope College; Dr. Robert De Haan, chairman of the Department of Education and president of the Holland Christian School Board; Donald Ihrman, superintendent of public schools, and Judge Cornelius Vander Meulen. (Holland Photography photo)

★ ★ ★ ★ ★ ★

Padnos Sets Up Education Fund At Hope College

The establishment of a new fund to encourage educational programs at all levels in Holland was announced today by Hope College. The Louis and Helen Padnos Community Education Fund at Hope College will honor two long-time residents of the city.

Dr. Calvin Vander Werf, president of Hope College, said the fund will be used "to promote and foster creative programs and projects which will further the excellence of the entire educational system of the Holland community."

Projects which the new fund will make possible include such programs as parents' seminars on new ideas in education, pilot programs in foreign language instruction, enrichment seminars for interested high school seniors, encouragement of student projects in specific areas, tuition assistance for high school seniors working toward advanced placement at college, special work for education majors and area teachers, experimental programs in vocational training, and programs of adult education.

Dr. Vander Werf said, "This fund will be a fitting memorial to two citizens who gave outstanding leadership to this city for over half a century. Those of us who were their friends remember the faith in education and the love of young people which characterized Mr. and Mrs. Louis Padnos.

"Hope College is honored to be selected as the headquarters for the direction of a fund which will continue to spread the influence of these two dedicated people."

The first two projects to be underwritten by the Louis and Helen Padnos Fund include (1) "Project Education" and (2) a Special Class in Advanced Placement High School Chemistry. "Project Education," a forum on new ideas in curriculum—sponsored by the Holland Inter-School Council — will be held Friday, Nov. 12, in the West Ottawa High School.

This project will bring to Holland three nationally - known educators of outstanding reputations who will speak for lay audiences on new ideas in mathematics, English, and foreign language instruction.

The advanced placement class in chemistry is designed for specially interested high school seniors. This class meets at 10:30 a.m. on Tuesday and Thursday each week in room 208 of the Physics-Mathematics Building at Hope College.

Louis Padnos was born in a rural area south of Moscow. His family was engaged in lumbering, blacksmithing, and horse breeding. He was educated in the Jewish community school and learned to speak, read, and write Russian, Hebrew, and Yiddish. At the age of 13 he left home alone, to seek a better future than Czarist Russia offered a young man of Jewish faith.

Traveling on foot and by freight train, supporting himself by odd jobs, in time young Louis reached the Netherlands where he became fluent in Dutch and began to save money for a passage to America.

In 1905 Louis settled in Holland, Mich. He rented a business property on River Ave. from Ben Van Raalte and opened a general merchandise store dealing with the farm trade. His principal means of exchange was direct barter for scrap and other salvage items.

Louis Padnos served at Fort Sheridan during World War I. After the war he married Helen Kantor of Grand Rapids. The couple had two sons, Seymour K. and Stuart B. Mr. Padnos was active in business in the Holland area until his death in 1962.

Helen Kantor spent her early years in Poland. Her father was a prosperous manufacturer in Warsaw and her family was prominent in the Jewish community of that city. The Kantors relocated in Michigan when the anti-Jewish activity known as pogroms first appeared in Poland and Russia.

Throughout her married life Mrs. Padnos assisted her husband in the management of his business. She was active in neighborhood projects, the American Legion Auxiliary, Eastern Star, and her Synagogue. She was also a charter member of the Ladies' Athletic Club. Mrs. Padnos died in 1961.

Administration of the Louis and Helen Padnos Community Education Fund will rest with an advisory committee. Local citizens who will serve as members are Judge Cornelius Vander Meulen, chairman; Mrs. Stuart Padnos, secretary; Robert De Haan, Mrs. Bernard P. Donnelly, Mrs. W. Robert Fitzgerald, Donald Ihrman, and Calvin Vander Werf.

Additional contributions from friends interested in the excellence of Holland's educational programs are invited.

Commission Asks End of Parking On 26th St.

The Traffic and Safety Commission Tuesday night voted to recommend to the City Council at a future meeting that parking be eliminated on the south side of 26th St. from Michigan Ave. to Maple Ave.

The recommendation also suggests a loading and unloading area for the medical building on the south side of 26th St.

The commission also decided to put up school traffic warning cones on Michigan Ave. between 26th St. and 30th St. on a temporary basis.

The commission will make a detailed study of pedestrian traffic in that area. There have been several accidents in which pedestrians were hit by cars in this area recently

The commission also voted to study traffic on Maple Ave. Between 24th and 26th Sts. and 24th St. between Michigan and Maple Aves.

The commission will recommend that yield signs be replaced with stop signs at 12th St. and Maple Ave.

Abraham Vogelzang of 39 West 21st St. has returned from Lansing where he attended a 2-day seminar in furniture and home furnishings.

Zeeland Man Dies in Hospital

ZEELAND — Harvey Van Klompenberg, 46, of 12 North Franklin St., died this morning at the Zeeland Community Hospital. He had been a patient at the hospital for three weeks following a heart attack.

He was a member of the North Street Christian Reformed Church and of the Men's Society. He was employed at the Chris-Craft Corporation in Holland for the last 18 years.

Surviving are the wife, Sophia; one daughter, Mrs Kenneth (Shirley) Snyder, one son, Robert, his mother, Mrs. Andrew Van Klompenberg, two brothers, Lewis and George Van Klompenberg, all of Zeeland.

Children's Aid Acknowledges UF Support

The board of Family Service and Michigan Children's Aid at a meeting Monday night at the agency's office at 680 Washington Ave. expressed appreciation to the Greater Holland United Fund and other programs aiding in support. Appreciation also was expressed that fund agencies are recognizing the growing need for such social services.

The local agency receives aid from fund drives in Newaygo county, Allegan city, Coopersville, Otsego,, Tri-Cities, Zeeland, Holland and the Michigan United Fund. Boards of Supervisors in the counties of Newaygo, Allegan and Ottawa also support the agency.

Special gifts and contributions from other areas served by the agency were gratefully acknowledged by the board.

Family Service and Michigan Children's Aid is an agency giving family counseling in Allegan and Ottawa counties, plus child services involving foster homes, adoptions and counseling unmarried mothers in Ottawa, Allegan, Newaygo, Muskegon, Kent and Oceana counties.

The board was informed of the annual conference of Michigan Welfare League to be held at Pantlind Hotel in Grand Rapids Nov. 16. Donald Vander Kooy, executive director of the local agency, suggested local persons might be particularly interested in two sessions, one on "New Dimensions in Private Agencies," and the other on "Cooperation or Competition in the War on Poverty."

Dessert-Tea Planned At Garden Club Meeting

Mrs. J. F. Fitch, tea chairman for the Holland Garden Club Thursday dessert-tea at the Woman's Literary Club, will have as her assistants, Mrs. J. K. O'Meara, Mrs. William Jesiek, Mrs. Larry Williams and Mrs. Stephen Sanger.

Mrs. Earle Wright is doing the flower arrangements for the tea tables. Mrs. Bernard Donnelly and Mrs. John La Barge will serve as hostesses.

Following the tea, at 1 p.m., the program will feature R. L. Maxson of Grand Ledge who will lecture on "A Venerable Vision — Bonsai."

Motorist Ticketed

Ottawa sheriff's deputies ticketed Henry Hop, 62, of route 1, Zeeland, for failing to maintain an assured clear distance after the car he was driving struck the rear of a car driven by Donald Brower, 17, of route 2 on Beeline Rd. at Lakeshore Blvd. at 6:45 a.m. Wednesday.

Dick Boter Succumbs Here at 83

Dick Boter, 83, of 758 South Shore Dr., former local merchant, died at 2 a.m. Monday in Holland Hospital after an extended illness.

He was born in the Netherlands and came to this country when he was about 10 years old. He attended the former Hope Preparatory School and took over operation of the P.S. Boter Co., shoes and men's clothing, downtown after the death of his brother, Peter Boter. He operated the two stores until about 14 years ago when Taylor's of Holland took over.

He also was associated with Leroy Decker in Decker Chevrolet for several years, now De Nooyer Chevrolet.

Active in civic and church affairs, Boter was in demand as a speaker in his earlier years, addressing banquets, PTA's and miscellaneous gatherings.

He was perhaps best known as the teacher of the so-called Boter's Sunday School class of First Reformed Church which attracted well over 100 men at Sunday gatherings. He taught this class more than 35 years.

He was a member of First Reformed Church and served

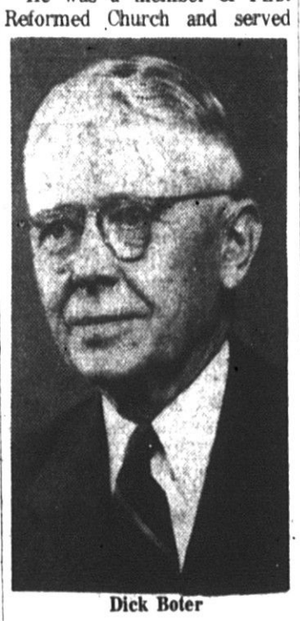

Dick Boter

on the consistory as elder and deacon for many years. At one time he served as president of the Holland Chamber of Commerce, president of the Exchange Club and retired a short time ago as director of First National Bank, a position he held for many years.

Surviving are the wife, Allena; two daughters, Mrs. O.M. Phillips of Downey, Calif., and Mrs. A.E. Schowalter of Elyria, Ohio; two sons, Peter S. Boter of Holland and James Boter of Dowagiac; three grandchildren, Sally Schowalter and Mrs. Roy Ruffing Jr. of Columbus, Ohio, and Dan Boter of Holland, and one great grandchild, Rodney M. Ruffing of Columbus.

Funeral services will be held at 2 p.m. Thursday at the Dykstra chapel with Dr. Bastian Kruithof of Hope College and Dr. Bernard Brunsting of First Reformed Church officiating. Burial will be in Pilgram Home cemetery.

Relatives and friends may meet the family at the Dykstra chapel Wednesday from 7 to 9 p.m.

Mrs. Morris O. Reed and Miss Nella Meyer returned Wednesday night after a three-month visit in Europe.

BPW Transfers Record Payment To Holland City

A record payment of $293,932.48 was transferred today from funds of the city-owned electric utility to the general fund of the city of Holland.

The payment represents 50 per cent of the net earnings of the electric department of the Board of Public Works for the year ending last June 30.

BPW Supt Guy E. Bell said the payment represents an increase of nearly 11 per cent over last year.

The electric department lists a net profit of $587,864.97 after allowing for depreciation, bond interest and debt service payments. Electric sales for the year totaled $2,387,160.07. Interest on investments, pole rentals and other income added $141,178.12 to receipts.

On the expenditure side, operating expenses were $1,208,746.93; allowance for depreciation, $507,563.79; interest on bonds, $149,162.50; principal payment on revenue bonds, $75,000.

The 1965-66 city budget had earmarked $175,000 of BPW earning for the general fund and $75,000 for the capital improvement fund. The utility payment is $43,932.48 more than anticipated and determination of its use will be made by Council.

BPW President Randall C. Bosch said this year's payment brings to $1,027,255.45 the funds the utility has turned over to the city in the last five years. By comparison, a seven-year period prior to 1961 yielded $1,040,434.77. Bosch credited increased usage of electricity and lower production costs as factors in greater savings.

Mayor Nelson Bosman commended the Board of Public Works for the substantial increase, stating that the record of the electrical department speaks for itself.

He said that while the electric department does not pay taxes, the 50 per cent of earnings turned over to the city has a decided effect on the local tax picture. He said the BPW payment is the largest single source of revenue for the city, outside property taxes and is nearly one-third of the total levied for city taxes.

Schaap Services Held Thursday

Funeral services for Timothy Jon Schaap, 16, who died Monday were held Thursday at 2 p.m. at the Notier-Ver Lee-Langeland Chapel with the Rev. Nelson H. Hill Jr. officiating. Burial will be in Restlawn Memorial Gardens.

Schaap, son of Mr. and Mrs. John W. Schaap of 107 East 38th St., died Monday evening at the Coldwater State Hospital.

Beside the parents, he is survived by one sister, Jane Ellen, college student in Grand Rapids; two brothers, Robert Lee, college student in Chattanooga, Tenn., and Charles David at home; the maternal grandmother, Mrs. George W. Deur of Holland; the paternal grandparents, Mr. and Mrs. William Schaap of Holland.

Mrs. Gladys Pierce, 74, Succumbs After Illness

Mrs. Gladys Pierce, 74, of 211 West 13th St., died at her home Wednesday following a lingering illness.

Surviving are one son, Robert James Pierce of Richmond, Ill.; one daughter, Mrs. Gordon Boone of Holland with whom she resided for many years; four grandchildren; one sister, Mrs. Bernice Glaw of Cedar Falls, Iowa.

Rites Friday for Girl Killed in Car Accident

ALLEGAN — Funeral services for 6-year-old Diane Marie Boylan will be held Friday at 1:30 p.m. from the Nyberg Funeral Home, Allegan.

The little girl was killed instantly late Tuesday afternoon when she darted from the side of the road directly into the path of an oncoming car. The accident took place on M-89 East at 27th St. The driver, Roger Staley, 22, Kalamazoo, was not held by Allegan Sheriff's officers investigating the accident.

Diane is survived by her parents, Mr. and Mrs. Gerald Boylan, Route 2, Allegan, three brothers at home, her grandparents Mr. and Mrs. Orville Bloom, Allegan and Mrs. Julia Boylan, Otsego.

Mrs. Fraam Dies

PALM BEACH SHORES, Fla. — Mrs. George Fraam, formerly of Holland, Mich., died Tuesday at her home. She was about 80 years old. She was the former Genevieve Swift and moved to Florida several years ago. Several relatives reside in Holland.

Windmill Island Will Close Monday

Sunday will be the last day Windmill Island is in operation this year.

City Manager Herb Holt said the cultural development will close Monday for the winter and will reopen April 30, 1966, for the district Rotary convention which will be held in Holland at that time.

The 200-year-old Windmill De Zwaan was brought here from Vinkel, the Netherlands, more than a year ago and was rebuilt on the island, a 36-acre plot which is part of a 150-acre site acquired by the city.

During its first season more than 150,000 persons have visited Windmill Island.

Holt said attendance has leveled off and the demand for keeping the island open has dwindled. Popular demand has kept the island in operation several weeks longer than originally was planned.

Windmill Island is open week days from 1 to 5 p.m., Saturday from 9 a.m. to 6 p.m. and Sunday from 11:30 a.m. to 6 p.m.

E. H. Nixon Succumbs at 91

COOPERSVILLE — E. Hammond Nixon, 91, of 122 Maple Terrace, Spring Lake, died Wednesday afternoon at a Coopersville rest home following a long illness.

Born in Ottawa, Ontario, Canada, he came to the United States at the age of five and worked with the Grand Rapids Railroad before operating meat markets both in Coopersville and Spring Lake. He was a former member of the Spring Lake Country Club and a life member of Spring Lake F and AM, No. 234.

Besides the wife, the former Bertha Smith of Muskegon, he is survived by one daughter, Mrs. Nelson (Ruth) Baldus of Nunica; two sons, Eldon and Ellis both of Spring Lake; three sisters, Mrs. Ralph Baker of Santa Clara, Calif., Mrs. Frank Skeels and Mrs. R. D. Lillie, both of Coopersville; five grandchildren; several great-grandchildren.

Two Men Injured In One-Car Crash

Two men were injured when a car struck a parking meter on 10th St. 100 feet west of River Ave. at 11:40 p.m. Monday.

Jon A. Tuls, 21, of 212½ West 14th St., driver of the car, was treated at Holland Hospital for bruises to the head and released. Gerald Schreur, 34, of 3084 104th Ave., Zeeland was treated at the hospital for a severe laceration of the right leg and lacerations of the face and released.

Holland police said Schreur and another passenger who was not injured, Herman Tuls, 26, of 3100 104th Ave., left the scene of the crash Schreur, according to police, walked to Zeeland following the crash, and was taken to Holland Hospital for treatment later.

Dogs Kill 56 Turkeys At Farm North of Here

Dogs killed 56 tom turkeys valued at a total of $224 Sunday at a farm at 96th Ave. and New Holland St. owned by John Vander Heuvel.

Vander Heuvel who lives at 321 North Colonial St., Zeeland, reported the incident to Ottawa sheriff's deputies Monday. Deputies are investigating.

Mrs. John G. Veldhuis Dies at 86 in Florida

WINTERHAVEN, Fla.,—Mrs. John G. Veldhuis, 86, the former Dora Scholten of the Overisel area, died unexpectedly Sunday morning following a stroke.

Surviving are three sons, Matthew of Winterhaven; Harry of Dearborn Heights, Mich.; Ben of Morristown, N.J.; two brothers, Henry Scholten of Wyoming and Guy Scholten of Big Timber, Mont.; several nieces and nephews.

Racing Tires Taken

Terry Nash of 105 Madison Ave. reported to Ottawa sheriff's deputies Wednesday that two sets of racing tires and rims were taken from the yard of his home some time between 11 p.m. Monday and 7 a.m. Tuesday. Nash had taken the tires off his car and set them against a tree.

Rezoning Asked for New Motel

Requests to rezone four parcels in the city as recommended by the Planning Commission, one of them involving a 100 - unit motel overlooking Windmill Island, were presented to City Council Wednesday night, and Council referred them to the city attorney for the necessary ordinance amendments.

The parcel involving the possibility of a motel lies between Eighth St. and Seventh St. if extended, running east from Lincoln to the existing commercial zone beyond the C and O Allegan line not far from Fairbanks Ave.

The request for rezoning came from Norman Archer who has plans to erect a 100-unit motel and pool on a site currently occupied by the Beach Milling Co.

The other request is from Vandenberg Motors Inc., at 1191 South Washington Ave. to rezone an area east of the present development to C-2 highway commercial from one-family residential. The parcel measures 289 by 644 feet.

Another request is from People's State Bank to extend the present C-1 neighborhood commercial zone on the southeast corner of 29th St. and Maple Ave. 10 feet to the east to permit a drivein window on the branch establishment.

The fourth request is from Michigan Realty to rezone a parcel on the southwest corner of 34th St. and Lincoln Ave., 140 by 170 feet, from A-1 one-family residential to B-1 apartment.

A letter from Clinton and Associates asking that its request for water service to its property on East Eighth St. be withdrawn since both houses on the site have existing ¾ inch lines which is adequate for their needs.

It was further requested that sale of water in existing lines not be withdrawn as the firm checked with Holland Township on water from other sources and was informed that it might be four or five years, with no promises. The communication apologized for previous inconvenience to Council.

Asked about water policy, City Manager Herb Holt said water service goes with the land, not with the owner, and cited several cases of institutional or commercial uses which previously had gone to residential owners.

Council passed two ordinances, following public hearings. One rezoned property lying south of M-21 east of Waverly Rd. and west to Black River bridge from AG agricultural to C-2 highway commercial, and the other rezones lot 2 in Takken subdivision from residential to C-1 neighborhood commercial.

A letter from Central Avenue Christian Reformed Church invited Council to send two delegates and their wives to join in celebrating the church's centennial Nov. 11. Mayor Nelson Bosman and Mayor Pro Tem Bertal Slagh were named.

A communication from the Michigan Boating Control Committee informed Council that a public hearing will be held in Holland City Hall Saturday, May 28, 1966, at 10 a.m. as to the necessity and advisability of establishing regulations and controls on the waters of Lake Macatawa. Park and Holland townships had passed similar resolutions on the subject.

A petition requesting water service in 24th St. east of Apple Ave. was referred to the city manager for study and report.

Richard Swart Succumbs at 63

GRAND HAVEN — Richard H. Swart, 63, died Saturday afternoon at his home at 421 Ohio St., Grand Haven. He was a former member of the Tri-Cities supervisors club and attended Second Reformed Church.

Surviving are the wife, Janet; the parents, Mr. and Mrs. Cornelius G. Swart and two sisters, Mrs. Gerrit A. Swifney and Miss Alice Swart, all of Grand Haven; two brothers, Alfred of South Haven and George of Grand Rapids.

Red Cross Gray Ladies Aid Veterans in October

The Red Cross Gray Ladies furnished music, wrote letters, and shopped for the veterans at the Grand Rapids Facilities during the month of October.

Participating were the Mesdames F. Mack, W. Wiswedel, A. Koeman, N. De Groot, J. Crowle, C. Sandy, D. Schurman, J. Vander Werf, R. Walters, H. Visscher, C. Holleman, G. Keen, R. Israel, V. Brink, H. Brower and F. Galien.

HIGHER HORIZONS — Officials of the Hope College Higher Horizons program have received a $250 donation from an anonymous alumnus. Approximately 150 Hope students are working with Holland school children in this "cultural enrichment program." Each child in the Higher Horizons program has his own big brother, or big sister, who works with him in the hope that special attention to his needs will stimulate greater motivation for learning and achievement. Shown (left to right) are Dr. Lars Granberg, Hope vice president, students Daniel Kershner of Philadelphia and Lynn Kraemer of Park Ridge, Ill., and Mrs. Robert Cecil. All are members of the Higher Horizons Program at Hope.

Engaged

Miss Janice Sloothaak

Mr. and Mrs. John Sloothaak, 1181 Post Ave., announce the engagement of their daughter, Janice, to Wayne Wilson, son of Mrs. Nora Wilson of 498 West 21st St.

Plans are being made for a spring wedding.

Miss Glenda De Kam

Mr. and Mrs. Andrew De Kam of 372 West 21st St. announce the engagement of their daughter, Glenda, to Charles Brouwer, son of Mr. and Mrs. Ralph Brouwer of 361 Maple Ave.

Chapter Holds Installation Of Officers

Public installation of officers of Star of Bethlehem Chapter 40, Order of the Eastern Star, was held Thursday evening in the chapter rooms.

Mrs. William Padgett, retiring worthy matron, presided and introduced those in charge, Mrs. Gerald Pierson who served as the installing officer; Mrs. Raymond Schipper, installing marshall; Mrs. Clifford Hopkins, installing chaplain; Mrs. Arthur Nienhuis, installing organist; Ethel Justema, installing soloist.

The following were installed for the ensuing year: Mrs. James Flint, worthy matron; Chester Weigel, worthy patron; Mrs. Harold Tregloan, associate matron; Robert Hall, associate patron; Miss Margaret Murphy, secretary; Mrs. Chester Weigel, conductress; Mrs. Edward Page, associate conductress.

Also installed were Mrs. Palmer Fox, chaplain; Mrs. Robert Anys, marshall; Mrs. Louis Hieftje, organist; Mrs. Clayton Warner, Adah; Mrs. James Bayless, Ruth; Mrs. Bess Whitney, Esther; Mrs. August Krumm, Martha; Mrs. James Anys, Electa; Mrs. Theron R. Stone, warder; Louis Hieftje, sentinel; Mrs. William Padgett, Christian flag bearer; Mrs. Jud Hohl, Eastern Star flag bearer; Mrs. Lowell Blackburn, special officer.

The worthy matron was escorted by her son, Paul, and granddaughter, Debra Vander Velde who presented her with a bouquet of red roses, a gift from the chapter. Her husband, James Flint, presented her with a gavel. She has chosen as her motto "Love and understanding, this is My commandment, that you love one another as I have loved you."

During the ceremony Ethel Justema, soloist, sang "Sweet Mystery of Life," "Open the Door," "I Believe" and "How Great Thou Art."

Because of the consolidation of the two chapters recently there are two retiring matrons and two retiring patrons. Mrs. Raymond Schipper presented the past matron's jewel to Mrs. Padgett. She also received red roses from her officers and the chapter.

Mrs. Robert Hall presented Mrs. Hohl with gifts from her officers and Holland Chapter 429. Andrew Leenhouts presented Louis Hieftje with the past patrons jewel and Howard Hendricks presented two books to Norman Simpson, retiring patron. The retiring matrons were welcomed into the Past Matrons Club and each presented with a gift.

Mr. and Mrs. Lambert Schuitema were host and hostess. Mrs. Howard Hendricks and Mrs. William Clark had charge of the guest book and William Clark and Fred Bendixen were ushers.

Guests were present from Allegan, Douglas, Grand Haven, Marne and Spring Lake. Among the distinguished guests was Mrs. Haredin, Grand Representative to Ohio in Michigan.

The rooms and tables were decorated by Mrs. Weigel and Mrs. Bendixen using the worthy matron's colors, red and gold, as the color scheme. Lunch was served by Mrs. L. M. Williams and her committee.

PLAN FAMILY FAIR — Committee chairmen and co-chairmen for the Family Fair to be presented on Friday, Nov. 5 at the Holland Civic Center made final plans for the event at a meeting held at the home of Mrs. Eugene Teusink, (second from left) Tuesday morning. Shown with some of the articles are (left to right) Mrs. Clarence Dokter, Mrs. Teusink, Mrs. Jack Groenleer, Mrs. Jake Visser and Glenn Nyhuis. The Family Fair which is open to the public is sponsored by the combined Christian School Circles. (Penna-Sas photo)

United Fund Volunteers Are Listed

ZEELAND — Over 100 volunteers in the residential division of the Zeeland United Fund campaign for $19,040 are conduching a house-to-house canvass which it is anticipated will be concluded this week. Mrs. H. C. Dickman, 544 East Lincoln Ave., chairman of this area of the drive, said the residential division has a quota of $2,300.

Zone chairmen and volunteer workers assisting in the canvass follow:

Zone 1, chairman, Mrs. Herbert C. Wybenga; workers, Mrs. Garret Huizenga, Mrs. Chester Nykerk, Mrs. Mitchell Zuverink, Mrs. Leon Veldhuis, Mrs. Douglas Wierda, Mrs. Jerry Driesenga, Mrs. Ron Mannes, Mrs. Marvin Johnson, Mrs. Glen De Pree, Mrs. David Miyamoto, Mrs. Clarence Michmerhuizen.

Zone 2, chairman, Mrs. Jay De Haan; workers, Mrs. Carl Wissink, Mrs. Calvin Fleser, Mrs. Sid Schaap, Mrs. Glen Bouwens, Mrs. John Padding, Mrs. Jack Oonk, Miss Jean Vande Wege, Mrs. Willard Van Harn, Mrs. Harvey Ten Harmsel, Mrs. Clarence Jager.

Zone 3, chairman, Mrs. Eldon Moore, Sr.; workers, Mrs. Merle Taylor, Mrs. John Huyser, Mrs. Elmer Harrison, Mrs. Ron Van Hoeven, Mrs. Willard Vanden Beldt, Mrs. Justin Elhart, Mrs. Len Raterink, Mrs. Raymond Drum, Mrs. Nicholas De Vries, Mrs. Ivan Kleinjans, Mrs. Lawrence Veldheer, Mrs. Henry Haverdink.

Zone 4, chairman, Mrs. Paul Van Koevering; workers, Mrs. Alwin De Pree, Mrs. Leslie Hall, Miss Wilma Vredeveld, Miss Theresa De Haan, Mrs. Joe Sall, Mrs. Harold Pikaart, Mrs. Leona Ten Harmsel, Mrs. Ken De Jonge, Mrs. Robert Loetz, Mrs. Irvin Smith, Mrs. Frank Ver Plank, Mrs. Edw. Van Rhee and Mrs. William Borst.

Zone 5, chairman, Mrs. James DeYoung; workers, Mrs. Jerald DeVries, Mrs. Hannes Meyers, Mrs. Gordon Klunder, Mrs. Bernie Ten Harmsel, Mrs. Robert Vollink, Mrs. Hilbert Vanden Bosch, Mrs. John Hoogland and Mrs. Herbert Schout.

Zone 6, chairman, Mrs. Jack Taylor; workers, Mrs. Richard Flaherty, Mrs. Lyle Vander Haar, Mrs. Sherwin Louwsma, Mrs. Harold Blystra, Mrs. Gerald Blauwkamp, Mrs. Ivan De Jonge, Mrs. Kenneth Vanden Bosch, Mrs. Ralph Visser and Mrs. Vern Lokers.

Zone 7, co-chairmen, Mrs. Willard Taylor and Mrs. Donald Vanden Beldt; workers, Mrs. Gene Kroll, Mrs. Louis Steenwyk, Mrs. Howard Millard, Mrs. Justin Brower, Mrs. John Broekhuizen and Mrs. Cecil Terpstra.

Zone 8, chairmen, Mrs. John Deters, Jr.; workers, Mrs. Henry Buter and Mrs. Adrian Tinklenberg.

Zone 9, co-chairmen, Mrs. John Elfers, Mrs. Herman Volkers and Mrs. Bruce Glass; workers, Mrs. Clarence Boerman, Mrs. Arnold Van Hoven, Mrs. Ronald Klamt, Mrs. John Zwagerman, Mrs. Robert Drew and Mrs. William Lamer.

Zone 10, chairman, Mrs. Clarence Schaap; workers, Mrs. John Vanden Heuvel, Mrs. Howard DeJonge, Mrs. Anne Nienhuis, Mrs. Howard Kalmink, Mrs. Clarence Walters, Mrs. William Gruppen, Mrs. Ed Dykema, Mrs. Jack Smith, Mrs. Art Bredeweg, Mrs. Ray Snow, Mrs. Glen Veldheer, and Mrs. Marvin Ten Harmsel.

Zone 11, chairman, Mrs. Burnette Rikkers; workers, Mrs. Marvin De Jonge, Mrs. Don Elzinga, Mrs. Elmer Ensing, Mrs. Elaine Bruursema, Mrs. Ronald Knoper and Mrs. Herbert Graveling.

Zone 12, co-chairmen, Mrs. Don Vant Hof and Mrs. Allyn Arendsen; workers, Mrs. Joyce Rigterink, Mrs. Marvin Smith, Mrs. Harvey Schutte and Mrs. Ray Van Haitsma.

Hospital Notes

Admitted to Holland Hospital Friday were Keith Alan Franklin, 400 Fifth Ave.; Mrs. Charles Sheldon, 270 Lincoln Ave.; Groenes Fernandez, 578 West 18th St.; Clarence Dailey, New Richmond; Luther Gallaway, 325 West Main, Zeeland; Harold Charles Nelson, S. S. South American;; Justin Kronemeyer, 626 Harrington, Allen Wildschut, 149 Vander Veen; Mrs. Robert Quintero, 280 West 14th St.; Harry C. Graham, 293 Arthur Ave.; Mrs. Ramon Guadelupe, 76 West Seventh St.; Ellen Bussies, 261 West 28th St.; Cecil Thompson, 182 East Seventh St.; Ronald Bahannon, route 1, Hamilton.

Discharged Friday were Mrs. Kenneth Borgman, 379 Howard Ave.; Donald De Glopper, route 1, Zeeland; Mrs. Gertrude Dyk, 448 College Ave.; Mrs. Albert Kalkman, 673 Central Ave.; Jerry and Jeffery McAuley, 118 West 17th St.; Hubert Meiner, 47 West 22nd St.; Mrs. Jack Payne, 30 East 17th St.; Abraham Peralez, 325 Maple Ave.; Mrs. Henry Slenk, 638 Spear St.; Deborah Smith, 83 East 24th St.; Mrs. Gordon Streur, 940 South Shore Dr.; Vivian Garbrecht, route 1, West Olive; Mrs. Sam Olund, 165 East 17th St.; Mrs. Robert Quintero, 280 West 14th St.

Discharged Saturday were Roy Heasley, 303 Maple Ave.; Harold R. Betz, Holland; Mrs. Charles Sheldon, 270 Lincoln Ave.; Mrs. Harold Volkers, 185 West 26th St.; Mrs. John Blacquiere and baby, 68 Vander Veen; Mrs. Marvin Van Zanten, 650 West 27th St.; Mrs. John Massy and baby, 1994 Ottawa Beach Rd.; Agnes Starck, 125 East Ninth St.; Harold B. Hulst, route 1, East Saugatuck; Keith Franklin, 400 Fifth Ave.; Mrs. James Rarden, 387 Lincoln Ave.; Ellen Bussies, 261 West 28th St.; Mrs. James Van Duren and baby, 176 West 26th St.; Allen Wildschut, 149 Vander Veen; Cornelius Lucasse, 15749 New Holland St.; Justin Kronemeyer, 626 Harrington.

Admitted Sunday were Jack Schaap, 190 East 39th St.; Mrs. Dena Kuiken, Woodhaven, Zeeland; Mrs. J. B. Welch, 174 East Seventh St.; Mrs. Bertha M. Mattison, 7 West 15th St.

Discharged Sunday were Mrs. Warner Hill and baby, 657 East 13th St.; Mrs. Harlan Everse and baby, 2542 Thomas; Luther Gallaway, 325 West Main, Zeeland; Mrs. Henry Manche, 35 East 19th St.; Mrs. Lyda Nienhuis, 439 Washington; Mrs. Robert Overkamp, 204 East 35th St.; Kenneth Wise Sr., 630 West 20th St.

United Fund Annual Meet Set Nov. 16

The Greater Holland United Fund will hold its annual meeting this month instead of in January, according to president John D. Plewes.

The dinner meeting will be held at 6:30 p.m. Tuesday, Nov. 16, in Jack's Garden Room on Ottawa Beach Rd. Reservations may be made with Corinne Pool at First National Bank.

The "E" Award for Outstanding Citizenship will be presented to 35 employe groups whose pledges totaled 70 per cent or more of a day's wages.

Services provided by the Family Service and Michigan Children's Aid Society will be a part of the program. Election of board members also is scheduled.

A final review of the campaign revealed additional "E" awards for employes of W. J. Bradford Paper Co. and the Big Dutch Credit Union.

A final check of pledges revealed total raised to date of $129,337.24 or 103.42 per cent of the goal of $125,050.

Conservation Practiced by Pine Grower

This is the time of the year when cooperators in the West Ottawa Soil Conservation District begin their woodland improvement work. There are more than 40,000 acres in Ottawa County that need timber stand improvement program of pruning and thinning. Now is a good time to make the pine planting pay dividends. A good market exists for pulpwood at nearby paper mills. Any thinning and pruning program at this time will increase the rate of growth and improve the quality of the lumber produced.

Don Edward and his son, Donald Jr. of Grand Haven Township are in the process of thinning and pruning a portion of the 10 acre pine planting on the farm. Don Jr. plans on putting the money he earns aside for a college education. Not only will Don Jr.'s bank account earn interest but his father's pine planting will increase in value from the thinning and pruning program.

Peter De Wys of Blendon Township has already completed the pruning program for this year on his pine planting. De Wys has been a district cooperator with a basic soil and water conservation plan since 1946. He planted about five acres of pine trees on the higher sandy areas where wind erosion was a problem.

William Garbow of Chester Township plans on pruning his six acres of pines this fall. Garbow realizes that the pruning will increase the value of his pine by providing lumber that is free of knots. Garbow has been a district cooperator with a basic soil and water conservation plan since 1947.

Charles Shears of Nunica and Kenneth Baker of Allendale are planning on carrying out a pruning operation on their pine plantings this year.

Lloyd Cogswell, Area Forester of the Michigan Department of Conservation, will mark the trees to be removed when cutting is to begin. He will also recommend the proper methods to use when pruning the crop trees. He says some plantings are large enough that the trees to be removed can be sold as pulpwood. Cogswell plans on marking the pine plantings of Glenn Bishop of Grand Haven Township and Arthur Cheyne of Nunica for a thinning and pruning operation to be done this winter.

Cost sharing is available for pruning and thinning through the ACP program with the Agricultural Stabilization and Conservation Service in Grand Haven.

The West Ottawa Soil Conservation District has set up several woodland improvement projects on county and federal land to illustrate how the work should be done. The Soil Conservation Service is willing to help people get their woodland improvement program under way. They point out that an untended woodlot, like an untended garden, produces many weeds and few usable products.

List Weekend Births In Holland Hospital

Weekend births in Holland Hospital included three girls and two boys.

Born Saturday were a daughter, Linda Kay, to Mr. and Mrs. Charles Armstrong, 685 Larkwood Dr.; a son, David Edward, to Mr. and Mrs. Douglas Murr, 37½ East 15th St.

Sunday births included a daughter, Bonita Kristine, born to Mr. and Mrs. Salvador Perez, 243½ West 16th St.; a son, Camilo Paulo, born to Mr. and Mrs. Camilo Beltran, 13549 Jack St.;; a daughter, Carol Ingrid, born to Mr. and Mrs. Norman Lunderberg, 584 Lawndale Ct.

Court Grants 5 Divorces

GRAND HAVEN — Five divorces, involving 11 children, were granted in Ottawa Circuit Court Monday by Judge Raymond L. Smith.

Noella Theresa Spencer of Jenison, mother of eight children, was given a divorce from Richard Spencer and may have custody of the children.

The father is not required to pay support money for the children but each week must assist the plaintiff in purchasing food and clothing for the children so that the children are properly cared for.

Other divorces:

Marian Kouw, Holland township, was given a divorce from Wilbur E. Kouw, former justice, and plaintiff was given custody of one child.

John Funckes, Holland, was given a divorce from Gertrude Funckes. The couple has no minor children.

Grace Margaret Flannery of Holland was given a divorce from Raymond Flanery.

Lynda Jacobs of Holland was given a divorce from Norman Lee Jacobs and the mother may have custody of two children.

Sen. Volkema Talks to Teen Republicans

State Sen. Harold J. Volkema was the guest speaker at the October meeting of the Holland Teen-Age Republican Club held Thursday at Republican Headquarters.

Volkema reported on the current session of the legislature. He criticized the Democrats in the legislature for their fiscal irresponsibility. In the Senator's words, "They refused to pass Gov. Romney's income tax program while at the same time they set out to spend without recognizing what such legislation will cost in future years."

The Senator praised the efforts of outnumbered Republicans in the legislature to maintain integrity in toning down overly ambitious measures. He declared: "This was particularly true in the case of relief for senior citizens and workmen's compensation. The State Aid to Education bill this year was the best help to local school districts in years."

Motorist Injures Head In Two-Car Collision

ZEELAND — Charles M. Shelburn, 57, of Hastings was treated at Zeeland Hospital for cuts and bruises of the forehead and released after a two-car collision at Colonial St. and McKinley Ave. at 11:45 a.m. Monday.

Zeeland police said Shelburn pulled his car in front of a car driven by Gelmer L. Boetsma, 21, of route 1, Zeeland. The Shelburn car was hit broadside by the Boetsma auto.

Police ticketed Shelburn for failing to yield the right of way, and driving with an expired operator's license.

Dry ice is frozen carbon dioxide.

Car Window Shattered By Pellet from BB Gun

James Blackburn of 2060 Lakewood Blvd. and two of his children escaped injury when a BB pellet shattered the rear window of a car in which they were riding on Lakewood Blvd. about a half mile east of their home at 9:20 p.m. Monday.

An 11-year-old boy, who lived in the area, was picked up by Ottawa sheriff's deputies. He told deputies that he was firing at a telephone pole across the street when the car drove into the path of the pellet. The boy was released to his parents.

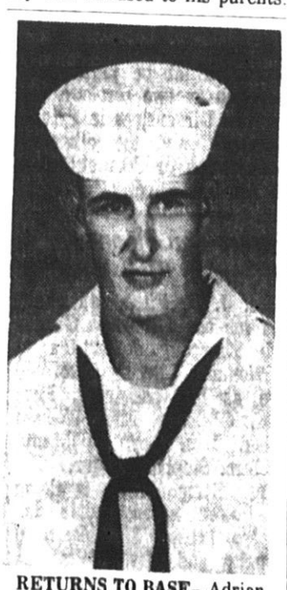

RETURNS TO BASE—Adrian Merryman, heavy equipment operator, 3rd class, has returned to his base at Port Hueneme, Calif. for further training for six months. He has just completed a 26-day furlough with his parents, Mr. and Mrs Wieferd Merryman of route 4, after serving 16 months in the Philippines at Sangley Point and three months in Da Nang, Viet Nam. His address is A. Merryman, 5997241 EON3 U.S. Navy MCB-3 "A" Company, c/o F.P.O. San Francisco, Calif. 96601.

Deputies Probe Weekend Fires

The fifth grade Camp Fire Girls of Harrington School went to a pond and explored the woods behind it. Barbara Sligh brought the treat. Barb Sligh, scribe.

On Oct. 18 the Central School 5th grade Camp Fire Girls met. We planned a Halloween party, and talked about the "Fly-up." We went outside to collect things to make giggle birds. Ruth Alderink treated. Rhonda Driesenga, scribe.

The Tawaten-ya group met at Miss Van Hekkens house Monday. We picked officers and made a scarecrow and a turkey. We will decorate the Camp Fire window Wednesday. Cindy Bruursema, scribe.

Tawaka Camp Fire Group Oct. 20 wrote thank you notes for the people that helped in carnival for Muscular Dystrophy. We made $55. Elected officers. Leader is Mrs. Long. Linda DeKraker, scribe.

The fifth grade Camp Fire Girls of Longfellow School met at the home of Mrs. Harper, their leader. We chose our group name and elected officers. Our roup name is "Snah Nah" or Merry Hearted. Our president is Sandy Reed, vice president Susan Baker, Secretary, Gail Harper, treasurer, Jean Colenbrander, helper, Sandy Strickland, and Scribe, Peggy Nivison. Gail Harper treated. Peggy Nivison, scribe.

Our club name is TaWaTenYa which means — willing for anything. We made giggle birds at one meeting, and paper bag masks at another. In our group are Diane Dykema, Laurie Dykema, Jeri Johnson, Linda Burke, Mary Parker, Debbie Van Wieren, Jenny Wolf, our leaders are Mrs. Peter Dykema and Mrs. Robert Burke.

The Ta-Wa-Ten-Ya Camp Fire Girls of Central School met and practiced for the Fly-Up to be held Nov. 1, 1965. We picked a name for our group and chose Indian names for ourselves. Kathy Baar treated. Rhonda Driesenga, scribe.

We went on a hike Saturday the 16th. We took our lunch and ate it on the beach, Oct. 19. We went to the Black Angel Aquarium. We saw man eating fish which could eat you in 2 or 3 minutes. Serri Koning treated with suckers. Jacalyn Ploeg, scribe.

We met at the home of our leader, Mrs. Caauwe, Oct. 26. We played "Symbol Bingo." Mrs. Caauwe furnished Penny Prizes. Sharon George treated us to doughnuts. Jackie Ploeg, scribe.

The October activities of the fourth grade Camp Fire girls at Montello Park School began with a session to get acquainted with their Camp Fire books. For the Paddle Pop Art project they each chose something different. They made a picture frame, the old oaken bucket, a hot plate, a church, a desk set, a box and a place card holder. The following week these were painted bright colors. Treat by Laurie Van Ark.

Election Day they elected Lynn Essenburg, president; Peggy Johnson, vice president; Laurie Van Ark, secretary; Mimi Suzenaar, treasurer; and Betty Wiersema, scribe. Their term of office is three months for which they will each earn a bead. Treat by Gretchen DeKok. October 26 was Halloween Party night. They all dipped their own carmel apples, then chilled them, while enjoying a cook out meal. The party began just before dark so they could play the scary "Grey Wolf," and other games. Prizes were Halloween make-up kits and leis colored orange and black.

The Waukazoo 4th grade Camp Firk Girls met Thursday, Oct. 28th, and Dawn Veersma brought a Halloween treat. The girls made Symbol Bingo Cards. A new member, Julie Bloemendael, was welcomed into our group. Amy Ladewig, scribe.

The fifth grade Camp Fire Girls of Longfellow School met at the home of their leader, Mrs. Harper. They had their Halloween Party and a birthday party for Susan Baker. Peggy Nivison, scribe.

The Ptanka group from Beechwood school met on Oct. 26. Lucy Silva treated. They made invitations for the Camp Fire "fly-up" and elected officers as follows: president, Becky Veldhuis; vice president, Laurie Pederson; secretary, Lucy Silva; treasurer, Kathy Dodd; scribe, Cheryl Streur.

The Jolly - Ollie Blue Birds of Lincoln School had another meeting on Monday, Oct. 18, 1965. Our meeting was held at Lincoln School. We made paper bag masks. Gretchen Vander Broek brought a bluebird bank. Diane Overway brought a treat box. Diane Overway brought the treat. President, Gretchen Vander Broek, scribe, Diane Overway, treasurer, Penny McGee, leader Miss Shoron Pierce. We have a helper, Miss Sandy. We have 14 girls so we needed one. Lincoln School, third grade.

The Dizzy Daisy Blue Bird group from Central School made scrap books at their Oct. 25 meeting. Treat was brought by Debbie Rademaker. Debbie Van Kint, scribe.

The 2nd grade Blue Birds of the Pine Creek School met on Oct. 25, at the home of their leader Mrs. Gillis Sale, Jr. Our leader served a treat of cupcakes and koolaid. We decided to call ourselves the Joyful Blue Birds. We played games and elected the following officers: Judy Garvelink, president, Dawn DeWaard, scribe, Cynthia Stewart, treasurer. Dawn DeWaard, scribe.

The Walkie Talkie Blue Birds, 2nd grade of Washington School, all made Halloween baskets. Carol Gross was elected to bring the treat for the next meeting.

The "Nine Nymphs" met at Mrs. Bruursemas home last Thursday. We sang Halloween songs and made witches out of apples. Sandy Rozema brought the treat. Next week we decided to make jack-o-lanterns. Laurie Bruursema, scribe.

The Merry Maker Blue Bird of the Holland Heights school met at the home of their leader Mrs. James Bosman on Oct. 18. We made placemats for Halloween and also masks and trick or treat bags. We sang the Blue Bird song. Our treat was furnished by Laurie Blain.

The Singing Blue Birds of Central School met at the home of Mrs. Marilyn Lee. They made trick or treat bags and bobbed for apples. Joy Von Wieren treated with cupcakes. Christy Tibbitts, scribe.

The Joyful Blue Birds met and had fun. We make masks and colored them. Tami Tornovish, secretary.

The Be Kind Blue Birds of Glerum School met Thursday afternoon. We finished our masks by painting them. We worked on them for three meetings. Cheryl Vander Schaaf was elected president. Phyllis Kramer treated with donuts. Mary Reimink, scribe.

The Jolly-Ollie Blue Birds of Lincoln School had a Halloween party. It was held at 144 East 13th St. We thank Mrs. Howard Van Order for letting us have it at her house. And we also thank the mothers who made fudge, doughnuts, and bought cookies and candy. President, Gretchen Vander Broek; scribe, Diane Overway; treasurer, Penny McGee; leader, Miss Sharon Pierce; Helper, Miss Sandy. Lincoln School Blue Birds.

The second grade Happy Blue Birds of Van Raalte school met with their leader Mrs. G. Mulder. They elected new officers: Debra Mulder, president; Laura Bambach, treasurer; and Deborah Smith, scribe. They also played records and games.

Sheriff's officers today were investigating a series of damaging fires set over the Halloween weekend in Ottawa County.

Two abandoned barns, two unoccupied homes, a shed and two abandoned cars were set afire in the north and eastern areas of the county.

In Holland and elsewhere, there was plenty of Halloween activity but of a less serious nature.

One abandoned barn located at 72nd and Leonard near Eastmanville was a complete loss. Another barn on Van Buren east of 64th Ave. in Blendon Township was set afire but only minor damage resulted.

Two abandoned houses were total losses. One was located at 0-152 Leonard Rd. in Tallmadge Township, and the other on 64th Ave. south of Port Sheldon Rd. A shed at 22nd Ave. and Van Buren St., near Hudsonville, was a total loss.

Two junked cars were set afire in Marne. There were six road fires in various places in the county. Most fires involved corn shucks.

In Holland, city police put out more than 30 leaf fires at various locations and Holland firemen were called out eight times to extinguish leaf fires. One leaf fire where firemen spent about 45 minutes was at the cemetery. One pumper was in use almost constantly during the evening.

Police put out a fire on the front porch of a house at 35th St. and Lincoln Ave. The fire might have burned down the house if it had not been extinguished promptly, police said.

One fire hydrant was opened on Columbia Ave. between 22nd and 24th Sts. Windows on Maplewood Square were waxed and about half the windows of Jefferson School were waxed. A couple of ink bottles were smashed against the west wall.

Black paint was sprayed on a building at 18th St. and Washington Square. Picnic tables were stacked at Kollen Park. Fresh concrete at a home at 151 Orlando was messed up with 113 foot and heel prints.

Three windows were broken at Standard Lumber. Eggs were thrown at Van's Auto Supply and some tomatoes were thrown on Lincoln Ave. between 16th and 24th Sts.

Heavy winds were thought responsible for a tree across the road at 35th St. and Lincoln Ave. In Grand Haven, strong winds blew out a large window at Jaarda's on Beacon Plaza.

In Grand Haven High School two 3 by 5-foot windows were broken, one on the main floor and another on the second floor. Small pumpkins were found inside both rooms.

Keeping control Saturday was considerably easier than last year when mob action threatened in Hudsonville and Grand Haven or two years ago when sheriff's officers had considerable trouble in Coopersville.

Nicholas Kraima, 79, Dies in Holland Hospital

Nicholas Kraima, 79, of route 1, Martin, died Saturday evening at Holland Hospital following a lingering illness.

Surviving are four sons, Edward of Wyoming, Aronld of Martin, Jacob and John, both of Wayland; two daughters, Mrs. George (Jessie) Bergman of Holland and Mrs. Gerald (Florence) Vander Ploeg of Shelbyville; 23 grandchildren; one great-granddaughter; two brothers, Dick of Suffrin, N.Y. and Sieger of the Netherlands; one sister, Mrs. Florence Kok of the Netherlands.

Two Autos Collide

Cars driven by William C. De Roo, 63, of 567 Central Ave. and Gerardo Aquilar, 22, of 239 West 12th St. collided on River Ave. at Ninth St. at 6:45 p.m. Monday. Holland police are still investigating the accident.

Couple Exchanges Vows

Mr. and Mrs. Charles William Wojahn

(Joel's photo)

First Presbyterian Church was the scene of a double ring ceremony on Oct. 8 when Miss Mary Ann Pittard became the bride of Charles William Wojahn.

Parents of the couple are Mr. and Mrs. Arthur Pittard of 2251 Auburn, Holland, and Mr. and Mrs. Charles Paul Wojahn of 672 Lugers Rd.

White altar bouquets and ferns with double tree candelabra were used as decorations in the church. The rites were performed by the Rev. William F. Burd following appropriate organ music played by Greg Hulst. Martin Hardenberg was the soloist.

The bride carried a cascade of pink sweetheart roses with white feathered carnations as she approached the altar with her father. Her floor-length gown of silk organza over taffeta featured an empire bodice with a crystal embroidered inset at the waist. The controlled skirt ended in a chapel train topped with crystal beading. Her elbow-length veil of imported illusion fell from a demi crown having a single crystal trimmed forehead flower.

Honor attendant was Mrs. Karen De Pree, sister of the bride, who wore a gown designed with a rose pink velvet top and powder pink crepe sheath skirt with empire waistline. She wore a matching rose pink headpiece and veil and carried a single long stem white rose.

In identical attire were the bridesmaids, Susan Wojahn and Marlene Wenzell.

Calvin A. Brown Jr. performed the duties of best man while Roger De Pree and Kenneth Behrendt served as ushers.

About 150 guests attended the reception held in the church parlors and signed the guest book in charge of Douglas and Debra Behrendt. The Misses Wendy Bradley, Susan Baker and Sandie Baker presided at the gift table and the Misses Nita Wilber and Mary Hakken served punch.

Serving as master and mistress of ceremonies were Mr. and Mrs. Kenneth Behrendt.

A beige wool dress with dark brown accessories and a pink sweetheart corsage was selected for going away. The couple resides at 2005 Driftwood. The bride is employed as receptionist at Joel's Studio and Holland Photography and the groom is a project engineer for Lithibar.

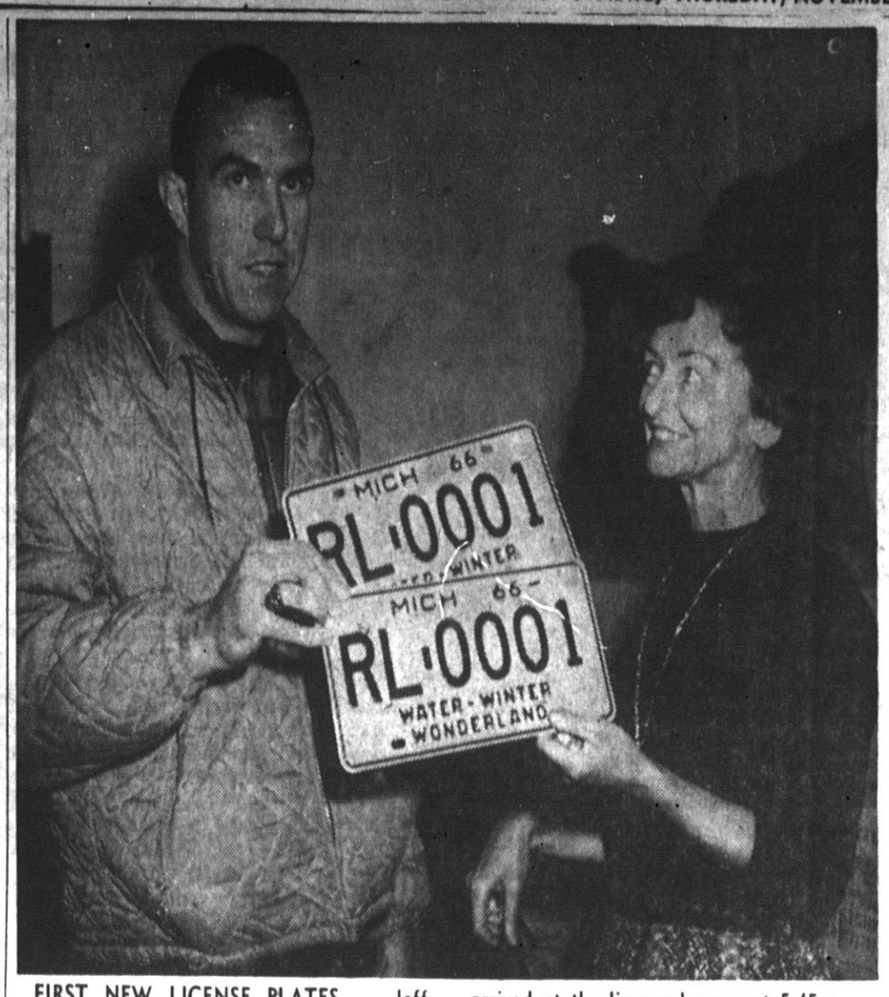

FIRST NEW LICENSE PLATES — Jeff Walters of 528 West 32nd St. likes to get his license plates early. Here Walters received the first pair of 1966 license plates sold in Holland from Mrs. Frances Johnson, local license bureau manager. Walters, who was sixth in line for new plates last year, arrived at the license bureau at 5:45 a.m. Monday to be the first person in line when the license bureau opened at 9 a.m. At noon, more than 250 persons had received the blue on biege 1966 plates, and Mrs. Johnson said sales exceeded last year's first-day sale of 491. *(Sentinel photo)*

YOUNG LIFE DINNER—The Michigan Young Life dinner to be held Thursday at Win Schuler's Grand Haven restaurant is the discussion topic for these Holland-Zeeland promoters. Shown (left to right) are Dale Van Lente, Dick Van Dorp, Bruce Boundy, Don Ihrman and Lars Granberg, vice president of Hope College. Boundy who resides at 14720 Valley View Ave., is chairman of the event. Not pictured is Bill Strating, also on the committee.

HOLLAND PHYSICIAN HONORED — Dr. Otto van der Velde (second from left), Holland physician has been presented a Hope College varsity athletic H blanket for his many years of service to Hope College. The presentation was made by Ekdal Buys of Grand Rapids, president of the Hope board of trustees. Looking on are John Schrier of Muskegon, H Club immediate past president, and Hope president Dr. C.A. Vander Werf. Dr. van der Velde had the annual Hope Homecoming football program and game dedicated to him. He was doctor for Hope and Holland High teams for many years and served as Hope's clinic physician for seven years, prior to retiring from the post in June.

Alan Rowder

John Wayne Holden

William J. Depuydt

Area Servicemen Get Assignments

Three area servicemen recently spent 14-day leaves in Holland with their parents. Seaman Apprentice, USN, William J. Depuydt, Airman Apprentice, USN, John Wayne Holden, and Seaman Apprentice, USN, Alan Rowder have all completed their recruit training at the U.S. Naval Training Center at Great Lakes, Ill.

Depuydt, a Holland High School graduate and son of Mr. and Mrs. Jule Depuydt of 677 Van Raalte Ave., is currently stationed at the U.S. Naval Training Station at Pensacola, Fla. In March he will report to the Navy's Aviation Electricians Mate School at Jacksonville, Fla., for a 22-week course of instruction.

Holden, a former student at West Ottawa High School, is the son of Mr. and Mrs. Tony Rutgers of 120 Spruce Ave. He is currently at the U.S. Naval Station at Norfolk, Va., awaiting the return of the U.S.S. Independence CVA 61.

Rowder, also a Holland High graduate, is the son of Mr. and Mrs. Elmer Rowder, 370 Fairhill Ct. He is currently attending the Navy's Radioman school at Bainbridge, Md.

Marriage Is Solemnized

Mr. and Mrs. David Lee Vannette

(Van Den Berge photo)

The nuptials of Miss Karen Lou Kragt, daughter of Mr. and Mrs. Herman Kragt of 170 Highland Ave., and David Lee Vannette, son of Mr. and Mrs. James Vannette of 741 Orchard Ave., Muskegon, were solemnized in an evening ceremony on Oct. 15 in Central Avenue Christian Reformed Church.

Seven - branch candelabra flanked by bouquets of white gladioli, mums and palms and ferns formed the setting for the double-ring ceremony. Dr. Dick Van Halsema was officiating clergyman.

Karen Van Huis, organist, played appropriate wedding music and accompanied the Rev. E. L. Shuart who sang "O Perfect Love."

Escorted to the altar by her father, the bride wore a floor-length gown of French satin faille featuring an Empire bodice and an A-line skirt. A wide band of alencon lace bordered the hemline and lace flounces trimmed the bracelet-length sleeves. Highlighting the gown was a floor-length streamer which fell from the back neckline.

Her shoulder-length veil of imported illusion was held by a single peau satin romance rose touched with alencon lace. A white glamelia surrounded by yellow sweetheart roses comprised the bridal bouquet.

Attending the couple were Mrs. Millard De Weerd and Arthur Vannette. Ushers were Steve Cook and Tom Vander Laan.

Mrs. De Weerd was gowned in a floor-length dress styled similarly to the bride's in moss green. She carried a bouquet featuring a large, deep yellow mum surrounded by bronze and rust pompon mums. Her complementary headpiece was a circlet of yellow, bronze and rust pompon mums.

The mothers of the bride and groom selected ensembles in turquoise blue knit and navy blue ribbonette, respectively. Each received a white cymbidium orchid corsage.

Before leaving on a wedding trip through northern Michigan, the newlyweds received guests at a gathering held at the home of Mr. and Mrs. Millard De Weerd, 982 North Baywood Dr.

Mr. and Mrs. Roger Kragt were master and mistress of ceremonies while Mrs. Arthur Vannette and Mrs. Arnold Vander Laan assisted in the gift room and Susan and Mary Vander Laan were attendants at the punch bowl.

For travelling the bride changed to a burgundy suit complemented by grey accessories and the corsage from her bridal bouquet.

The bride was employed by Washington Square Beauty Shop and the groom works at Crampton Manufacturing. They reside at 529 Pinecrest Dr.

Mom and Dad's Weekend Set At Hope College

The annual Mom and Dad's Day at Hope College has been expanded into a weekend and begins Friday when all classes will be open to visitors. Extra chairs will be set up to accommodate guests.

Parents may meet with the teachers individually on Saturday from 9:30 to 11 a.m. An information table will be set up in the lobby of Van Raalte Hall Friday and Saturday to direct visitors to the proper classrooms and faculty offices.

In addition to the classroom visits, Friday's agenda includes a choral drama, "Circle Beyond Fear," to be presented at 7:30 p.m. in the Little Theater. Two one-act plays, "A Very Cold Night" and "St. Felix and His Potatoes," will also be presented.

Highlighting Saturday's events is the football game against Bluffton at 2 p.m. in Riverview Park. Parents will be admitted free and a special section has been reserved for parents of the players. Mothers of the players will receive mum corsages. Mom and Dad of the weekend will be named during the halftime program.

All the dormitories will hold open house Saturday from 2 to 6 p.m. Activities also include the president's reception from 4 to 6 p.m. and a buffet dinner at Phelps from 5 to 7 p.m.

Climaxing event is the annual variety show to be given at 7:30 and 9 p.m. in Snow Auditorium. Jennifer Mc Gilvray will be mistress of ceremonies at both performances featuring Hope talent.

Ruth Meyer and Bob Dahl are co-chairmen of the event assisted by Helen and Louise Ver Hoek, correspondence; Mary Van Pernis, publicity; and Roy Anchor and Ellen Oosterhaven, parent - faculty meetings.

Dennis Jones is working on the choral drama while Peg Welmers is organizing the variety show Jan Thompson is coordinating the meals.

Fire Destroys Jamestown Barn

HUDSONVILLE — A barn at 88th Ave. and Riley St., in Jamestown township, owned by Arnold Zichterman, Hudsonville, was completely destroyed by fire at 10 p.m. Monday.

Sheriff's officers are investigating possible vandalism.

The property was not occupied but the barn contained lumber, tools, pumps, etc. Loss to the barn was estimated at $1,000 and to contents $700.

The Jamestown fire department responded.

Martin Baarman Succumbs at 84

ZEELAND — Martin K. Baarman, 84, of 206 East Main Ave., Zeeland, died Sunday evening at the Zeeland Community Hospital following a few days illness.

He was a charter member of Third Christian Reformed Church and a member of the Men's Society. He was a former Zeeland policeman and was active on the force for many years.

Prior to his retirement a couple of years ago he was employed with the Zeeland Iron and Metal Co.

Surviving are several nephews and nieces.

Name Winners For Costumes

A total of 325 children attended the Halloween party at the Zeeland High gym Friday evening sponsored by the Zeeland Lions club. Movies were shown and crackerjack given to the children.

First, second and third prizes of $1, 50c and 25c were awarded in the various age groups for best costumes, purchased and home made.

In the 5 year old group and under, prizes for purchased costumes were Candy Poest, Nancy Zuverink and Tim Van Hoven and for home made, Brad Smith, Mary Beth Nyenhuis and Bill Fisher.

Sixth and seventh year winners were Tom Elhart, Tom Van Den Heuvel and Sarah De Pree, purchased costumes; Kathy Flaherty, Steve Smits, Nancy Pluister and Doug Schrotenboer, home made.

Winning in the 8 and 9 year group were Jan Cool, Scott Weenum and Christie Baar, purchased; Randy Brower, John Cook, Michelle Kiner and Doug Smith, home made; 10 and 11 year winners were Paul Flint, Louis Riaz and Debbie Rozeboom, purchased costumes; Debbie De Weerd, Sally Mast, Jan Brower and Jan Kooiman, home made.

Among the winners in the 17 year and over group were Eleanor Kramer, Debbie Fisher, Susie Hieftje and Diane Sytsma.

Joan Leslie Klaasen Feted on Birthday

Joan Leslie Klaasen celebrated her 10th birthday anniversary with a party at her home, 196 West 21st St. on Friday afternoon for schoolmates and friends.

Guests were greeted by two large decorated jack-o-lanterns on the doorstep. Games were played and prizes awarded to Cindy Busscher, Jennifer Tietsma, Kathy Stroopp, Camay Lutz.

A birthday supper was served at a table decorated in pink and white with a pink birthday cake encircled with white chrysanthemums and pink candles as the centerpiece. Each guest received a gold initial as a favor.

Guests included Cindy Busscher, Debra Colton, Fran Ferris, Carla Knight, Camay Lutz, Lillie O'Connor, Laurie Slootbaak, Kathy Stroop, Jennifer Tietsma, Ruthann Vander Wal, Karen Van Langevelde and Sandy Wybenga.

Mrs. Lester Klaasen Jr. was assisted by Joan's grandmothers, Mrs. Lester Klaasen and Mrs. George Eilander.

Annual Harvest Dinner Is Held at Harderwyk

Fall decorations accented the basement of Harderwyk Christian Reformed Church Tuesday evening for the annual harvest supper sponsored by the King's Daughters.

Mrs. Harry Elenbaas, president, welcomed the nearly 150 persons and the Rev. Richard Venema gaveopening devotions. Dale Meimink, as master of ceremonies, welcomed the new members into the church and introduced the program, a humorous skit entitled "Parade of Queertets" which included singing by various groups. Mrs. Calvin Kolean was accompanist.

Committees included food, Mrs. Andy Van Fleeren, Mrs. Huizenga and Mrs. Willis Witteveen; decorations, Mrs. William De Vries, Mrs. Clarence Tamminga and Mrs. Harvey Beelen; program, Mrs. Bernie Waterway, Mrs. Kolean and Mrs. Ronald Myrick.

Jamestown

The Literary Club met at the Spring Grove shelter house Monday evening with Group I in charge. A film was shown, business meeting conducted, and Halloween games and contests were played.

Saturday evening Mr. and Mrs. M. Nieurvenhuis of Grand Rapids and Mr. and Mrs. R. Leestma of Vriesland visited Mr. and Mrs. H. Bowman.

Mr. and Mrs. Peter S. Wolters of Harlem visited with Mrs. Arden Huizenga Sunday. In the afternoon they visited with Mr. and Mrs. Gerrit Huizenga in Corinth.

Thursday evening Mr. and Mrs. H. A. Bowman entertained a group of relatives at their home. Guests were Mr. and Mrs. Henry Bos and Mr. and Mrs. Russel Baron of Holland, Mr. and Mrs. Harry Bos of Zeeland, Mrs. Harry Bowman of Beaverdam, Mr. and Mrs. John Bos of Forest Grove and Mr. and Mrs. Ryn Hoeksema of Dorr. Mr. Hoeksema showed slides taken while he was in the Netherlands.

Mrs. Burr Rynbrandt entertained her sisters at a noon luncheon last Saturday in honor of the birthday of their mother, Mrs. P. Dykema.

The Men's Brotherhood met Thursday evening. For this program on missions they saw a film of the work in Brewton, Ala.

EARNED WINGS — Carol Van Haitsma of Zeeland, has recently earned her flight hostess wings following completion of the Trans World Airlines' training course at Kansas City, Mo. She is currently based in New York City.

Questers Meeting Held At Gil Van Hoven Home

The Christine Van Raalte Chapter of Questers met Monday evening at the home of Mrs. Gil Van Hoven in Zeeland with her daughter, Mrs. John Kleinheksel, serving as co-hostess.

The business meeting was conducted by Mrs. James Lampen, president, and plans were formulated for the program to be presented at the Woman's Literary Club this month by the three questers chapters in Holland.

Mrs. Lampen also presented a past president's gift to Mrs. William De Vries and welcomed four new members.

The program consisted of a talk on antique clocks and watches given by James Bielby. Bielby related a brief history of time and watches and presented his collection which included a banjo clock, steeple clock, an iron clock with a statue on the top, a school clock and one featuring a beehive case as well as old alarm clocks and men's and women's watches.

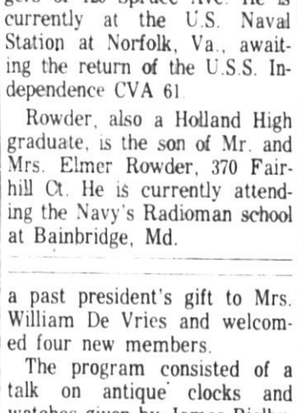

ON LEAVE — Pvt. Warren Brandsen, stationed at Camp Le Jeune in North Carolina, has completed infantry training and is spending a 15-day leave with his parents, Mr. and Mrs. John Brandsen of 55 East 40th St. He will be returning to Camp Le Jeune for advanced combat training.

3 Arraigned For Assault

Three Holland men were arraigned in Municipal Court Monday in connection with a fight behind a restaurant at River Ave. and 10th St. early Saturday morning.

Audencio Urtado, 21, of 198 West 14th St. waived examination on a charge of felonious assault. He was bound over to Ottawa County Circuit Court for appearance Nov. 18. Bond of $1,000 was not furnished.

Segundo S. Garcez, 32, of 286½ West 14th St. waived examination at his arraignment on a charge of aiding and abetting felonious assault. He was bound over for appearance in Circuit Court Nov. 18. Bond of $500 was not furnished.

Gubin Lopez, 20, of 286½ West 14th St. demanded examination at his arraignment on a charge of aiding and abetting felonious assult. The examination was set for Nov. 9. Bond of $500 was not furnished.

The three men were charged following a fight in which Glen Nyland, 27, of 705 Goldenrod Ave. suffered severe head lacerations and a fractured elbow. Holland police said Nyland was hit with an eight-foot long two-inch by four-inch board with nails in it. Nyland remains in good condition at Holland Hospital.

Holland police arrested the three men shortly after the fight.

Delbert Michel Painting Is Mississippi Exhibit

Delbert Michel, Hope College art instructor, has received notification that his oil painting entitled "Landscape With Blue Moon" has been selected for the 55th National Oil Painting Exhibition at Municipal Art Gallery in Jackson, Miss.

The exhibition, sponsored by the Mississippi Art Association, is being held during the month of November.

Artists throughout the nation were invited to submit entries. At the close of the exhibition, those works receiving purchase awards will become property of the Mississippi Art Association's permanent collection.

Motorist Injured In Two-Car Crash

Ronald E. Nichols, 24, of 471 East Eighth St. is in good condition at Holland Hospital today with lacerations of the chin, several teeth knocked out and other injuries to the lower jaw suffered in a two-car accident on East Eighth St. near the train depot at 9:44 p.m. Monday.

Holland police said a car driven by Donna M. Den Bleyker, 17, of route 1 backed into the car Nichols was driving. Both cars were waiting for a train at the railroad crossing.

Zeeland Will Get Second Police Car

ZEELAND — City Council Monday night voted to purchase a second police cruiser for the police department. The old cruiser will be used for standby use.

Council also authorized George Granger, a Grand Rapids architect, to proceed with drawing plans for remodeling of City Hall. The tentative plans drawn by Granger were for remodeling of the old City Hall garage into expanded police facilities.

Cornelius Karsten, secretary of the Zeeland Chamber of Commerce, discussed plans for Jim Kaat Day which will be held Nov. 16.

Deputies Investigate Breakin at Cottage

Ottawa sheriff's deputies are investigating a break in and an attempted breakin of cottages along Lakeshore Dr.

Harold Klynstra of 645 Lincoln Ave., Zeeland, reported Sunday that some one forced a rear door to enter a cottage on Lakeshore Dr. at James St. belonging to James Carey of Phoenix, Ariz. The thieves may have taken a toaster according to Klynstra. The breakin occurred sometime in the last three weeks.

Stuart Long of Grand Rapids reported Sunday that there were pry marks on the rear door of his summer cottage at 8831 Lakeshore Dr.

The Home of the Holland City News Published every Thursday by the Sentinel Printing Co. Office 54 - 56 West Eighth Street, Holland, Michigan.
Second class postage paid at Holland, Michigan.

W. A. Butler
Editor and Publisher

Telephone
News Items ..... EX 2-2314
Advertising-Subscriptions ..... EX 2-2311

The publisher shall not be liable for any error or errors in printing any advertising unless a proof of such advertising shall have been obtained by advertiser and returned by him in time for corrections with such errors or corrections noted plainly thereon; and in such case if any error so noted is not corrected, publishers liability shall not exceed such a proportion of the entire cost of such advertisement as the space occupied by the error bears to the whole space occupied by such advertisement.

TERMS OF SUBSCRIPTION
One year, $5.00; six months, $3.00; three months, $1.50; single copy, 10c. U.S.A. and possessions subscriptions payable in advance and will be promptly discontinued if not renewed.
Subscribers will confer a favor by reporting promptly any irregularity in delivery. Write or phone EX 2-2311.

DICK BOTER

Dick Boter who died Tuesday at the age of 83 will long be remembered in Holland for the many contributions he made to civic life of the community.

A leading merchant for many years, Mr. Boter was a born salesman and his talent with words and his faithfulness to church led to a 35-year career as a Sunday School teacher of a young men's class of First Reformed Church which attracted more than 100 each week for many years.

His talent for public speaking stood him in good stead as president of the Holland Chamber of Commerce, a leader in Community Chest drives and other civic endeavor. Earlier in his career, he was in demand as a speaker for banquets and meetings.

Little was known of his generosity to causes, particularly his aid in helping young people through school and college, plus his habit of employing students over a long period of time.

The stimulating conversation that went with a keen intellect will be missed.

NATURAL RESOURCES AND GOVERNMENT OWNERSHIP

Newspapers and other sources of information today carry much about the use of our natural resources and warnings that some of them will soon cease to exist. In an article in The Freeman, Leonard E. Read discussed the water famine in the East and stated that the shortage was partly due to the failure of the political managers of municipal water systems to plan ahead.

There are many opinions on this subject. We here in Holland have been fortunate for many years to have dedicated people serving on the Board of Public Works simply for the love of doing a good job for the community. They would not spend the time they do for free if they were not interested in a job well done.

Today there are many areas where utilities are handled by private companies who are looking far into the future by expanding and improving their facilities so that they will be able to serve the public.

We are living in a fast-changing world and our way of life can change drastically overnight. Electric heating is a relatively new idea that is being used in our area in some new buildings. We also are fortunate in having natural gas which can be used for heating and cooking.

Rusk

The young peoples society met Sunday evening. Gerald Overweg led devotions. Delwyn Vanden Bosch will lead devotions next week.

Friday evening Mr. and Mrs. Peter Kuyers, their children, and grandchildren had a family get-together at the home of their children, Mr. and Mrs. Frank Kuntz and family.

Mrs. Melvin Vugteveen was transferred from the Zeeland Hospital to the Butterworth Hospital in Grand Rapids Oct. 26, where she underwent emergency surgery.

Miss Mary Kuntz, daughter of Mr. and Mrs. Frank Kuntz, left Monday morning to attend College in Elkart, Ind., where she will be studying dental nursing.

On Oct. 27 the Rusk young women had a surprise farewell party on Mary Kuntz at the home of Mrs. Stanley Zienstra. There were 13 girls present. Lunch was served, and Mary received a going away gift from the group.

Mrs. John Hirdes of North Blendon and Mrs. Stanley Harsevoort called on Mrs. Evert Holstege on Oct. 27. They also visited Mrs. George R. Grupen of Borculo.

Mrs. Doris Plant of Flint and Mrs. Henry Holstege of Holland were guests Sunday at the home of Mr. and Mrs. John H. Holstege.

Sunday School Lesson

Hannah
I Samuel 1:1-2, 10-11, 20-28
By C. P. Dame

The Bible tells us about many noble women. Hannah is one of them. We will ever honor her because of her vow and her son, Samuel, who served God and the nation most admirably. Our nation needs more women like Hannah, and more men like Samuel.

I. Praying women are a blessing. Today there are many unhappy homes. Centuries ago there was a home in Israel which was unhappy. The husband, Elkanah had two wives, Hannah and Peninnah. Hannah was childless and that was the reason why the husband had married again for he wanted to keep his name alive in the nation. The two wives did not get along very well. It is sometimes said that no house is big enough for two women. Elkanah loved Hannah and gave her many presents but her life was unhappy—she longed to become a mother.

Every year Elkanah went to Shiloh, the religious center of the nation, to worship and to offer sacrifices. The husband gave extra gifts to Penninah for her children. At the religious services Peninnah taunted Hannah because she was childless. Elkanah tried to cheer Hannah but to no avail. As soon as the festival meal was over Hannah went to the shrine to pray and weep.

II. It is good to make a vow. The priest in the tabernacle saw Hannah mumbling and concluded that she was drunk. When Hannah told her story he blessed her. Hannah promised God that if He would give her a son she would give him to His service. Her vow showed her earnestness. We all make vows. Many do not keep their marriage vows and some church members ignore the vows which they made upon becoming members. God expects us to keep our vows.

III. Faithful people keep their vows. God heard the earnest prayer of Hannah and she became the mother of a son, whom she named Samuel, for she said, "I have asked him of the Lord." When the child was weaned she brought him with a gift to the tabernacle. In Numbers 30:6-8 it is recorded that a married woman's vow is not valid unless the husband gives consent. Elkanah agreed with his wife as his words, "May the Lord establish his word" indicate. In a happy marriage husband and wife agree regarding religious matters.

Hannah told the priest, Eli, that she had promised to lend the child to the Lord and therefore she had brought him to the tabernacle. Her words, "Therefore also I have lent him to the Lord," means that she had devoted him wholly to the Lord and His service. Samuel grew up and became a valiant servant of the Lord both as a judge and as a prophet.

Through her son this mother made a fine contribution to the Lord's work. Many mothers are today greatly pleased to see their sons and daughters serve the Lord in various capacities. The church and the nation are strong when it has mothers like Hannah and sons like Samuel.

Hospital Notes

Admitted to Holland Hospital Monday were Mrs. Victor Rigterink, route 2, Hamilton; Mrs. Archie Hayes Sr., 471 James St.; Mrs. Amos G. Conner, 333 West 18th St.; Fred Schreur, 365 West Maerose Ave.; Mrs. Gene Sharp, 1055 Lincoln Ave.; Lloyd Gunther, 16 East 29th St.; Richard Nienhuis, 706 Woodland Dr.; Mrs. Amedo Bossoletti, 363 West 17th St., Loretta Riddell, Fennville; Robert Reed, 204 East Buel, Muskegon.

Discharged Monday were Mrs. J. B. Welch, 174 East Seventh St.; Mrs. Theodore Nichols, 43 East 27th St.; Frances Finck, 320 West 17th St., Harry Graham, 293 Arthur, David Cotts, 648 West 23rd St., Kathleen Versendaal, 1312 Lincoln Ave.; Eric Simpson, route 4; Mrs. Norman Overway and baby, 1014 Morningside Dr.; Mrs. Paul Van Loo and baby, 458 West 21st St.

Admitted Tuesday were Karen Deal, 5 East 25th St.; Mrs. Richard De Vries, 1102 Legion Ct.; Mrs. John C. Hanson, 894 South Shore Dr.; Nancy Vander Beek, 829 Butternut Dr.; Mrs. John De Witt, 460 Elm Ave.; Mrs. Martina Pena, Fennville; Gertrude Van Zanten, 165 East 35th St.; Mrs. Elmer Hirdes, 109 Dunton Ave.; Sharon Van Wieren, 1335 Waukazoo Dr.; Mrs. Robert Kluck, route 2, Fennville; Mrs. Charles Phalen, 89½ West Eighth St.; Shirley Vander Wilk, 34 East 14th St.; Michael Vander Kallen, 344 West 32nd St.

Discharged Tuesday were Linda Post, 572 Howard Ave., Mrs. Ronald Ricketts and baby 1701 Columbus; Mrs. Gary Aalderink, route 1, Hamilton; Gerrit Tymes, 75 East Ninth St.; Mrs. Ivan Pennington and baby, route 1, West Olive; Fred Wilson, 523 Pinecrest Dr.; Kenneth Lohman, route 2, Hamilton; Edward Joostberns, Hamilton; Neil Davis, 120 Walnut.

The honeybee moves its wings back and forth more than 400 times a second.

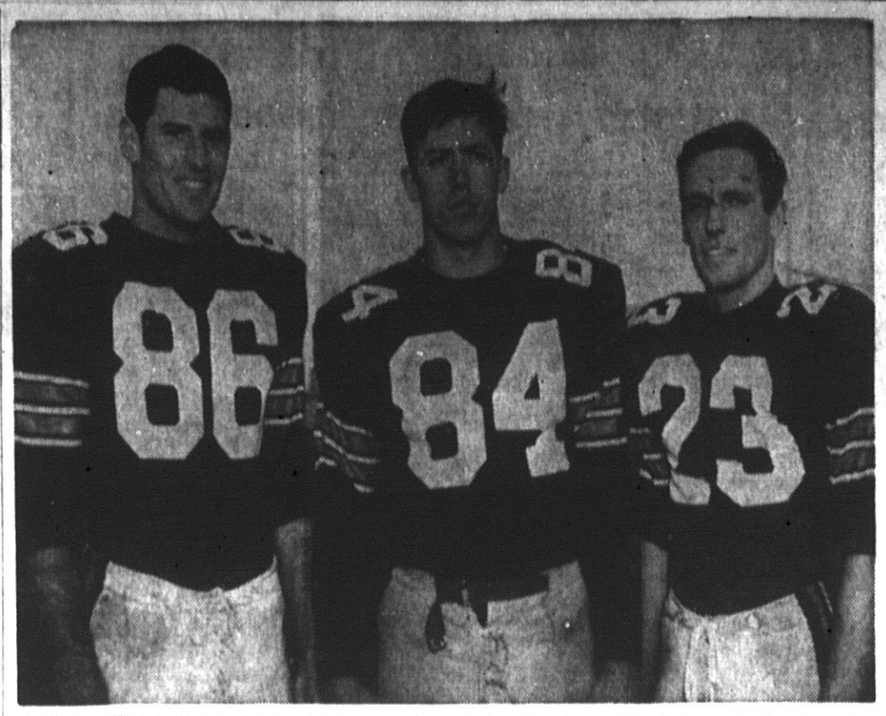

HOPE'S 'K' BOYS—Joe Kusak, Roger Kroodsma and Bill Keur (left to right) are three of Hope College's finest football players this season and they will be leading the club in the season's finale Saturday against Bluffton in Riverview Park. Kusak is a starting offensive tackle and defensive end while Capt. Kroodsma is an offensive end and middle linebacker and Keur is an offensive halfback.

(Sentinel photo)

'K' Boys Are Outstanding For Hope

Hope College's "K" boys, Bill Keur, Rog Kroodsma and Joe Kusak, conclude their football careers Saturday as the Flying Dutchmen face Bluffton at 2 p.m. in Riverview Park in the annual Mom and Dad's Day game.

The trio has been an integral part of Hope football for the past four years and helped lead Hope to a share of second place in the MIAA this season.

They were also big factors in Hope's winning of the MIAA crown in 1963 (shared with Kalamazoo) and the fact that two of the trio weren't around last year resulted in Hope's slipping into a three-way tie for the basement.

Capt. Kroodsma and Keur are concluding their fourth season while Kusak played three years. Keur received a shoulder separation in the Wheaton game last season and missed the rest of the season including all of the MIAA games. Kusak was scholastically ineligible in 1964.

Coach Russ De Vette is high in his praises of the three and hopes they will be honored for their abilities when the all-MIAA team is selected next week in Grand Rapids.

"Kroodsma is an all-around player," the Hope coach said, and it's difficult to tell where he is the most valuable." He was used almost entirely on defense as a sophomore but his offensive showing against Albion helped Hope to the conference crown," De Vette recalled.

The 6', 180-pound Kroodsma has been used both ways for the past two seasons. "He virtually started every game for us this season, both offensively and defensively, playing either split or tight end and middle linebacker," De Vette said.

As Hope's middle linebacker he has made the most tackles. He tries to go where the play is going and the Hope defense is set up to protect him so as he can reach the opposing ballcarrier.

A student of defenses, Kroodsma studies movies of his foes looking for their weaknesses. This has been particularly helpful this season, De Vette pointed out, since the Flying Dutchmen are scouting with movies.

Also a leading pass receiver, Kroodsma has caught key passes in every game. He also kicks Hope's extra points and has grabbed several two-point conversions.

"Keur has more heart than body," De Vette said, "if I can say that without sounding corny." He plays above and beyond every game, the Hope coach said and reported it takes Keur two days after each game to recuperate because of the battering he takes.

A 5'10", 160-pound halfback, Keur is always squirming, even after he's hit, trying to gain additional yardage. It is this squirming that results in Keur's many bruises.

As an example of Keur's drive is the shoulder separation he got against Wheaton. "He was squirming for more yardage and was hit," De Vette said.

De Vette noted Keur's "great ability to change direction without changing speed. He has "great maneuverability and an instinct of knowing where to run."

The Hope coach said he felt Keur was as good a blocking halfback as there is in the league "and its amazing the way he handles guys bigger than he is."

Keur reported after the first game this season. He played only defense against Wheaton and has been playing offense the rest of the season.

De Vette felt it was difficult to find a better defensive end in the MIAA than Kusak. He has the ability to "sift through the blockers, one, two at a time on one play and then the next time to knock them down."

With Kusak's "catlike" moves, De Vette indicated the 6'2", 185-pounder has a way of sneaking through the foes unnoticeably and then making the tackle.

Always an end and a 1963 all-MIAA end selection, Kusak was moved to tackle this season "so we could use him all of the time," De Vette said. "If we used him at end, with all of the running, we could not have been able to use him as much on defense."

The change to tackle was fine with Joe, De Vette said, and he has turned in an admirable season. He is probably the smallest offensive tackle in the MIAA this season.

A resident of Hawthorne, N. J., Kusak attended Rutgers University as a freshman. He transferred to Hope and under the MIAA transfer rule wasn't eligible until the following year (1962). The First Reformed Church in Hawthorne was influential in getting Kusak to attend Hope.

Kroodsma and Keur were well-known area prep football players. Kroodsma played at Zeeland and Keur at Muskegon.

Keur is majoring in English and plans to teach and coach in high school next year. Kroodsma plans to attend graduate school in biology, possibly at the University of Wisconsin while Kusak, also a biology major, is planning to teach.

Ganges

Mr. and Mrs. Lawrence Gould accompanied their daughter, Antonie, to East Lansing where she attended a meeting for Michigan Merit Semi-finalists on Saturday. Mr. and Mrs. Wamhoff were also present with their daughter, Alice, also a semi-finalist. Both girls are students of Fennville High School.

Mrs. Irving Wolbrink, Mrs. E. O. Hutchins, Mrs. Fred Thorsen, Mrs. J. Serene Chase, Mrs. Glen Maeder, Mrs. Alva Hoover and Mrs. Clare Arnold attended the Annual Fall meeting of the Allegan County Federation of Women's Clubs held in Allegan, Oct. 27.

The hostess Club was the Allegan Women's History Class assisted by the Ganges Home Club. Mrs. Evelyn R. Zeek of Grand Rapids was the program speaker and her theme was, "Between the Dark and the Daylight," illustrated with colored slides.

Ganges Home Club will meet Nov. 5 with Mrs. Clare Arnold. Mrs. Irving Wolbrink is the program chairman and the topic is, "Laces."

Boy Scout Troop 45 of Ganges will sponsor a pancake and sausage supper Nov. 6 in the Boy Scout building from 5 p.m. until 7 p.m.

The Ganges Methodist and Ganges Baptist Churches joined in the UNICEF drive by the children of the community on Oct. 30. Each child returned to their church for games and refreshments. The children collected over $80 for UNICEF.

Mr. and Mrs. Alva Hoover entertained the Bit-O-Fun Club on Saturday evening. Present were Mr. and Mrs. John Bast and Mr. and Mrs. William Van Hartesveldt of Fennville and Mr. and Mrs. Roy Nye and Mrs. Chester Wightman of Ganges.

Mrs. Emma Miller, former Ganges resident and who now makes her home with Mr. and Mrs. Frank Mosier in Glenn, spent a few days with her daughter and son-in-law, Mr. and Mrs. Willard Cooley in Kalamazoo.

Mr. and Mrs. Herman Stremler, Mrs. Al Van Til, Mrs. Aaron Plummer and Mrs. Glen Phelps of Ganges were the refreshment committee for the PTA meeting held in the all purpose room of the Anna Michen school, Fennville, on Monday evening. Mrs. Orrin Ensfield Jr. of Ganges is president of the PTA.

Mr. and Mrs. Martin Meldrum attended the funeral of his cousin, Josephine Daw, in Chicago on Saturday.

Mrs. Albert Koning was hostess to the Rubenstein Club on Thursday afternoon. She was assisted by Mrs. Oscar Trapp, Mrs. William Broadway and Mrs. Fred Thorsen from Ganges. Others in attendance were: Mrs. Irving Wolbrink, Mrs. C. A. Harris and Miss Dorothy Paton.

After the luncheon the group went to the Fennville High School music room where the High School Chorus presented a program and Miss Denise Gould told about her two weeks summer music training at WMU, Kalamazoo.

Mr. and Mrs. Jess Cook of Belding were Sunday visitors of Mr. and Mrs. W. F. Wilkinson.

Mr. and Mrs. Jesse Runkel entertained Mr. and Mrs. George Epp, Mr. and Mrs. Eugene Tarley and Miss Martha Runkel of Riverside, Ill. on Friday.

Mrs. Xisra Jewett and Mrs. William Kendrick of the Clark Memorial Home in Grand Rapids visited friends in the community Oct. 23. They were dinner guests of Mr. and Mrs. William Van Hartesveldt Jr. in Fennville.

Mr. and Mrs. Don Buckberry and her mother, Mrs. Frank Clark, returned recently from a trip to South Paris, Maine, where they visited Mr. and Mrs. Ernest Bragdon and other relatives and friends.

Mrs. Mary McConnell of Bangor was a visitor in the home of Mr. and Mrs. J. Serene Chase on Friday.

Several members of Ganges Garden Club report that English violets are blooming now in their gardens. These plants are early spring flowering and it is unusual for them to bloom again the last of October.

Mrs. Pearl Scott and friend, Mrs. Yager, of Chicago spent Sunday with the former's brother and wife, Mr. and Mrs. Linton V. Foote.

Mr. and Mrs. Emett Cusick of Detroit spent a few days with Mrs. Mabel Hale. On Sunday Mrs. Hale entertained Mr. and Mrs. Kernieth Van Leuween and son, Neil, Mrs. Gladys Thompson and C. P. Williamson at dinner.

Vriesland

Dr. Jerome De Jong will speak and show pictures on Thursday evening at 8 p.m. All men and women of the church are invited. This is sponsored by the Men's Brotherhood.

All are invited to attend the 10th annual choir Festival of the Zeeland Christian Reformed and Reformed Churches next week Sunday evening at 9 p.m. in the First Christian Reformed Church.

Mr. and Mrs. Ed Warsen are the grandparents of a grandson born to Mr. and Mrs. Norman Overweg. Mrs. Overweg is the former Mariann Warsen.

"God's Kingdom" and "The Dead Man" were the Rev. Aardsma's sermon topics for Sunday. A male quartet from Hudsonville Reformed Church sang at the evening service.

Miss Debbie Van Haitsma gave the devotions at the Junior C. E. on Sunday afternoon. The topic was "Many Churches — One Christ." Thirty-three responded to roll call with a Bible verse. Mari-Jo Wyngarden was the pianist. Next Sunday there will be a Junior C. E. Rally in Vriesland Reformed Church at 2:30 p.m.

The Sewing Guild will have their annual meeting on this Thursday at 1:30 p.m. Mrs. Winifred Hostetter, missionary to Pakistan will be speaker. All women of the church are invited as well as former members and the women of Beaverdam Reformed Church.

Several Junior C. E. boys and girls attended the skating party on Oct. 25 in Holland.

Mr. and Mrs. Wilmer Timmer and children Marcia, Nancy, Willy, Ivan and Keith, Mr. and Mrs. James Morren and children, Kimberly, Douglas and Danny and Mr. and Mrs. Gene Morren and children Jo-Ann and Kathy were supper guests on Sunday evening at their parents, Mr. and Mrs. Jacob Morren, to celebrate their mother's birthday.

The Vriesland girls met on Wednesday evening at the school for their 4-H meeting.

A cousins party was held at the home of Mrs. William Vander Kolk on Oct. 26. Those present were Mrs. Nora Kleinheksel, Mrs. Jesse Borton, Miss Della Vander Kolk and Miss Myrtle Vander Kolk of Hamilton, Mrs. John E. Brower of Drenthe, Mrs. Nelson Vander Kolk of Grandville, and Mrs. Eugene Brower and Miss Irving Hungerink of Vriesland.

South Blendon

Mr. and Mrs. Henry Vander Ark from Grand Rapids had Sunday dinner with their daughter and family, Mr. and Mrs. Gary Lubbers.

Anthony Ten Harmsel and family from Holland were Sunday visitors at the home of Mr. and Mrs. Warren Huyser and family.

Mr. and Mrs. Corneal Spoelman were in Grand Rapids last week Monday afternoon to attend the funeral service for their niece, Mrs. Clayton Gillett.

A house on 64th Avenue, owned by Mrs. Vivian Pribble of Hudsonville was destroyed by fire last Saturday night. The fire is believed to have been started by Halloween pranksters but was unoccupied at the time.

Mr. and Mrs. John Steffens were Sunday visitors with their son and family, Mr. and Mrs. Harold Steffens at their home in Jackson.

Mrs. Gertrude Redder and daughter, Helene and Mrs. Effie Vruggink all from Zeeland were last week Tuesday evening visitors with Mr. and Mrs. Henry G. Vruggink.

Mr. and Mrs. Louis Berndt received word of the death of his brother who died of a heart attack on Oct. 24 in Las Vegas, Nev.

At the annual business meeting of the Sunday School officers elected were: George Avink, secretary; Harvey Elenbaas, assistant secretary; Hilbert Krans, treasurer; Donald Buiskool and Robert Bluhm, assistant treasurers; Miss Helen Vruggink, recording secretary.

Those chosen to serve on the Christmas program committee are: the Mesdames Harvey Meyaard, Harvey Brink, Dick Olsen, Jack Wabeke, Carl Van Beek, Lester Nyenhuis and Misses Vicki Bluhm and Phyllis Olsen.

Holy Baptism was administered Sunday morning to Mrs. Roger Lanting and two children, Ricky Edward and Laura Lee.

Transfers of church membership were given to: Mr. and Mrs. Gene Wabeke and baptized son to the First Methodist Church of Grand Rapids; Mr. and Mrs. Joseph Kooyman and three baptized children to the Hudsonville United Church of Christ and Mrs. Ray Hoezee (nee Linda Elenbaas) to the Fairhaven Reformed Church of Jenison.

The leaders at the Junior C.E. meeting Sunday evening were Richard Van Heukelum and Dennis Oppenhuizen. This group had a party last Saturday night from 8 to 10 p.m. in the Bauer School gym. Cider and donuts were served for refreshments.

The RCYF group enjoyed a hayride last Saturday night returning to the church basement for lunch.

The Men's Brotherhood held their meeting Tuesday evening and expect to meet the first Tuesday of each month through the fall and winter season.

The women's prayer meeting was held Wednesday morning in the church basement. This meeting is held the first Wednesday of each month and all the women of the church are urged to attend. A nursery is provided.

Sunday afternoon, Nov. 7 at 2 p.m. the congregation is invited to attend the official organization of the Fellowship Reformed Church to be held in the Hudsonville Reformed Church.

On Nov. 10 from 9 to 10 a.m. a coffee will be held for women of the church. Proceeds will go for the fifth anniversary of Women's Department Work.

Mr. and Mrs. Kenneth Heuveman, Jill and Jack from Allendale were Sunday dinner guests of their uncle and aunt, Mr and Mrs. George Vruggink.

A baby girl was born to Mr. and Mrs. John Bowman at Zeeland Hospital on Nov. 1.

Beaverdam

Mrs. Marvin Knap and Mrs. Donna Boeresma of North Blendon visited Mrs. Ernie Schut in Sparta on Oct. 26.

Mrs. Leslie Bekins attended the 40th anniversary of Mr. and Mrs. Glen Gitchell in Forest Grove on Thursday night. Mrs. Gitchell is a sister of Mrs. Bekins.

Ed Veldman, Harris Veldman and Mr. and Mrs. Chris De Jonge were guests of Mr. and Mrs. Clarence Veldman of Grand Rapids on Thursday night. The Veldmans celebrated their 50th wedding anniversary on Oct. 28.

Mr. and Mrs. Carl Hoffman and Mrs. Hattie De Vries from Grand Rapids were supper guests of Mr. and Mrs. Lawrence De Vries on Oct. 26.

Mrs. Chris De Jonge attended the funeral service of Lambert Sharpe in Zeeland Thursday.

Dr. Henry Voogd conducted the services in the Reformed church last Sunday. His subjects were "Life's Vision" and "Life's Challenge." The special music was provided by Sandy Engelsma from North Blendon.

The womans trio of the Reformed church provided the music in the Hamilton Reformed church on Sunday evening.

Sunday the Rev. Lambert Ponstein of Holland will be in charge of both services in the Reformed church.

Ushers for the month of November are Harvey Brower and John Vandemyde in the morning and Jim Van Harn in the evening.

Mrs. Harry Bowman spent Thursday evening at the home of Mr. and Mrs. Henry Bowman in Jamestown. Others visiting there were Mr. and Mrs. Henry Boss and Mr. and Mrs. Russ Baron of Holland, Mr. and Mrs. Harry Boss of Zeeland and Mr. and Mrs. R. Hoeksema of Dorr.

The next meeting of the consistorial Union of Classis of Zeeland will be held on Nov. 15 at 8 p.m. in the Bentheim Reformed Church. Edkal Buys will speak on "The Pros and Cons of Church Union." All former and present consistory members are invited.

The Beaverdam Busy Bees Knitting club met after school Oct. 26. The following officers were elected: president, Diane Driesenga; vice president, Linda Topp; secretary, Elaine Gelder; treasurer, Debra Veldman; and reporter, Barb Schrotenboer. There are 5 second year girls. They are Elaine Gelder, Linda Topp, Kathy Van Farowe, Diane Driesenga and Barb Schrotenboer. The four first year girls are Debra Veldman, Bonnie Borst, Rito Silvis and Mary Lou Silvis. The leader is Mrs. Ben Karsten and junior leader, Nancy Karsten.

Infant Baptism was administered to Julianne Marie, daughter of Mr. and Mrs. Gary Lubbers and Ross Arden, son of Mr. and Mrs. Alden Jelsma.

The Fall PTA meeting of the Christian School will be held Friday at 8 p.m.

Mr. and Mrs. J. Hessel announce the birth of a son. Mrs. Hessel is the former Marcia Vande Guchte.

The Rev. John Gritter conducted services in the Christian Reformed Church last Sunday. The guest minister next Sunday is Dr. Willis De Boer, teacher at Calvin.

Mrs. Peter Muyskens visited Mrs. Harry Bowman Saturday afternoon.

Mr. and Mrs. Harold Bohl, Wayne, Arlan, Vern and Randy and Mr. and Mrs. Merle Smallegan were entertained at a dinner at Jack's restaurant in Holland on Saturday evening by their sister and aunt, Miss Janet Timmer, in honor of her birthday. Also present were Mr. and Mrs. Gerard Timmer, Paul and Mark, Mr. and Mrs. Harley Danneberg and Allen, Mr. and Mrs. Ron Dannenberg, Mike and Nancy, and Mr. and Mrs. William Bruinsma. The group played games and Miss Timmer was presented with a gift.

Mr. and Mrs. Richard Huyser of Jenison were the Saturday evening guests of Mr. and Mrs. Willard Vereeke.

Olive Center

Mr. and Mrs. Hubert Stanton announce the birth of a daughter, Karen Sue.

Mr. and Mrs. Jake Jacobsen have been calling on their mother, Mrs. Priscilla Wills, who is a patient at Allegan Health Center.

Mrs. Sarah Hassevoort, Mr. and Mrs. Harvey Hassevoort and Mr. and Mrs. Marvin Hassevoort attended the wedding of the former's granddaughter, Beverly Kamphuis, and James Langerak at Hope Protestant Reformed Church in Grand Rapids Friday evening.

Mrs. Peter Kalkman and Miss Dorothy Knoll from Holland visited their aunt, Mrs. Jack Nieboer, Wednesday afternoon.

Mr. and Mrs. Ray Bekius and Mr. and Mrs. Melvin Koster from Holland spent Friday evening with their grand-parents, Mr. and Mrs. I. J. Wyrick, at their home in Lake, Michigan.

Mr. and Mrs Lester Veldheer attended the funeral of Mrs. Veldheer's sister, Mrs. Vina Winters, at the Ensley Center Baptist Church Thursday.

Mr. and Mrs. Lambert Smitter from Grand Rapids were entertained at the home of Mr. and Mrs. Harold Vander Zwaag Saturday evening.

Mr. and Mrs. John Boers and Mr. and Mrs. Lubert Vander Zwaag spent a few days in northeastern Mich., area last week.

Mr. and Mrs. Jack Nieboer visited Mr. and Mrs. Dick Vander Wilk in Holland Thursday evening.

Mr. and Mrs. Harry Schemper and Mrs. John Redder attended the wedding of Linda Nykamp and Dennis Van Rhee in Holland Friday evening.

A new address has been assigned to Pvt. Bernard Vander Zwaag. It is now U. S. 55828589 4th Platoon, Co. E. 2nd Bn. 1st Tng. Bde. U. S. A. T. C. Inf. Fort Benning, Georgia.

Allendale

Mr. and Mrs. Ted Walwood, Earl Walwood and Miss Ruth Mohr attended the Gospel Quartet's Sing last Saturday evening at the Holland Civic Center.

Mr. and Mrs. L. Holler are scheduled to sing at the Wesleyan Methodist Church Sunday evening service Nov. 7.

Miss Mary Kuit and Mrs. J. Van Farowe sang a duet at First Christian Reformed Church Sunday.

Membership of Mr. and Mrs. Cornelius De Jongh has been received at the local First Christian Reformed Church from the Portland Christian Reformed Church.

Mr. and Mrs. James Kugstra announce the birth of a daughter, Kimberly Kay, born last Friday at Blodgett Hospital.

The local Christian School PTA will be held this Wednesday at the Town Hall at 8 p.m. Speaker will be Mr. Dirkse.

The 86th annual convention of the Ottawa County Women's Christian Temperance Union was held on Oct. 26 with Lamont Talmadge as hostess. The meeting took place at the Lamont Christian Reformed Church.

Those attending from here were Mrs. Don Stevens, Mrs. Matthew Rozema, Mrs. Ted Walwood, Mrs. John Gemmen, Mrs. John Dyk, Mrs. Herman Broene, Mrs. Fred Snyder, Mrs. Lawrence De Neff, Mrs Gerrit Potgeter, Mrs. Albert Gemmen, Mrs. Mike Kooistra, Mrs. Arnold Eaton, Mrs. Leslie Taylor, Mrs. William Ossewaarde and Mrs. Eugene Ten Brink.

Mrs. Ted Walwood entertained last Wednesday with a pot luck dinner at her home in East Allendale. Guests present were Mrs. John Horlings, Mrs. Harvey Knoper of Zeeland, Mrs. David Potgeter, Mrs. Dale Potgeter, Mrs. Virgil Glass of Borculo, Mrs. Frank Bowers and Mrs. Scott Magnuson of Grand Rapids, Shelly Rae Glass, Faith Lynae Walwood, Tommie Potgeter, and the hostess Mrs. Walwood.

Diamond Springs

John Broekhuis, Sr. of Overisel and his daughter, Mrs. Justin Jurries visited his sister, Mrs. Cora VanderKolk at Holland last Friday afternoon.

John Meredith of Bradley, and Mr. and Mrs. Clayton J. Tolhurst and sons James and David of Wayland spent Sunday afternoon visiting the former's son-in-law and daughter, Albert and Margaret Gates.

On Oct. 22 Mr. and Mrs. Irvin Immink of near Holland, Mr. and Mrs. Merle Immink and sons Brent and Barry of Burnips, Mr. and Mrs. Kenneth Immink, Karen and Kevin of Urbana, Ill., were the supper guests of Mr. and Mrs. Harvey Immink.

Mr. and Mrs. Harold Moored of Allegan were visitors at the home of Mr. and Mrs. Jack Krause and family last Sunday afternoon.

Last week Monday Mrs. Carrie Menold had a brief visit from her cousins, Mr. and Mrs. Harvey Haase and son Rhoderick of Fort Worth, Texas.

Mrs. Hattie Wesseling and son, the Rev. Perlin Wesseling of Sterling, and Mr. and Mrs. Gerald Wesseling and family were supper guests last week Tuesday evening at the home of Mrs. Hattie Wesseling's son-in-law and daughter, Mr. and Mrs. James Beyer and children at Burnips.

Ricki Gates and mother, Mrs. Eleanor Gates of Shelbyville called on her sister, Mrs. Margaret Gates last Friday afternoon.

Mr. and Mrs. George Engelsman and children of Oakland visited Mrs. Justin Jurries and boys last Sunday evening.

Mr. and Mrs. Robert Thompson and children of Owosso visited Mr. and Mrs. Gerald Wesseling and family last Saturday.

Mr. and Mrs. Kenneth Immink and children of Urbana, Ill., returned home on Oct. 25 after spending the weekend visiting parents and grandparents, Mr. and Mrs. Harvey Immink and family.

Mr. and Mrs. John Gates, Jr., and son were visitors at Shelbyville Sunday afternoon at the home of parents and grandparents, Mr. and Mrs. Johnny Gates and family.

Mr. and Mrs. James Scholten and Mr. and Mrs. Irvin Scholten and daughters Nancy and Kathy are spending a few weeks in Florida. They planned to visit their former neighbors, Mr. and Mrs. Jack Arndt and family at Orlando, Fla.

Mr. and Mrs. Owen Wakeman and daughters Marilyn and Carol and the latters fiance, David Cross of Marion, Ind., were in Grand Haven on Oct. 31 visiting at the Morley Byxbe home.

Word has been received of the death of Mrs. Beatrice Storey, formerl yeBatrice Middling of Kalamazoo, a relative of the Loedeman family. In former years Mrs. Storey was a frequent visitor at the Loedeman home.

At the Diamond Springs Wesleyan Methodist Church last Sunday morning the Rev. Louis W. Ames spoke on "Christ, The Bread Of Life" and in the evening his message was "Journeyings Thru Joshua" on Chapters 12-13.

The Sunday School hour was conducted by the various departmental superintendents headed by the general superintendent, John DeYoung.

Special music for the day was organ and piano duets furnished by Mrs. John De Young and Miss Jane Lampen playing, "When The Roll Is Called Up Yonder" and "Leaning On The Everlasting Arms."

The Diamond Springs Missionary Society will meet at the Fellowship Hall Thursday at 2 p.m. A number of men will be attending a dinner meeting at Van Raalte's in Zeeland on Friday evening. Dr. Hollis Stevenson, dentist from Mooers, N. Y., denominational director of Wesleyan Men and Dr. Richard Moberg of Kalamazoo, Mich., conference director, will be the featured speakers and plan to present the challenge of Wesleyan Men.

Zeeland Stops Wayland, 14-0

WAYLAND — After three quarters of scoreless play the Zeeland Chix exploded with a safety and two touchdowns in three minutes to shoot down the Wayland High Wildcats 14-0 in a non-conference football game here Friday night.

Twice in the first half the Chix were down to the Wildcat four-yard line but were unable to score as they failed to get a first down and as they fumbled the ball on the second chance.

Although the Wildcats moved the ball well in their own territory and in mid-field, they never seriously threatened to score as they managed to penetrate only to the Zeeland 19 on one occasion.

Late in the third period Zeeland fumbled on the Wayland three and the hosts took possession. An incomplete pass and a two-yard gain made it third and eight on the five as the quarter ended.

On the first play of the final stanza the Zeeland defense drove through to nail Len Kaminski in the end zone making it 2-0, Zeeland, on the safety with 11:52 on the clock.

Wayland then kicked from the 20 and Zeeland took over on the Wayland 45 after Jack Elenbaas' kick return. On the first play from scrimmage Mike Nagelkirk went off right guard behind some fine blocking and scampered 46 yards for Zeeland's first touchdown. With 11 minutes to go in the game Zeeland led 8-0 after the extra point attempt failed.

Wayland's receiver fumbled the ensuing kickoff and Zeeland recovered the ball on the Wayland 29 yard line. Seven plays and two and a half minutes later Naglkirk again scored for the Chix from the two to make it 14-0 with 8:35 left in the game.

The hosts were unable to move the ball again and the Chix took over and drove down to the five before running out of downs. Wayland ended the game in possession of the ball after completing four straight passes against the Zeeland second string.

The win gave Zeeland a 3-2-2 record while the defeat was the sixth of the season for Wayland.

Next Friday night Zeeland travels to Rogers for the final O-K League game of the season.

	Z	W
First downs	12	13
Yards Rushing	196	140
Yards Passing	67	35
Net Yards Gained	263	175
Passes Attempted	12	9
Passes Completed	6	5
Intercepted by	1	0
Fumbles	1	2
Fumbles lost	1	1
Punts	2-77	4-88
Penalties	3-35	5-45

Costume Party Is Held At George Franks Home

A Halloween costume party was held Saturday evening at the George Franks home at 177 Beth with Mrs. John Koning and Mrs. Don Vroon assisting the hostess.

The Halloween theme was carried out in decorations through the recreation area and a buffet luncheon was served. Games were played with prizes won by Don Baumann, Bill Baarman and Phil Verburg. Prizes for the most original costumes were awarded to Mrs. George Botsis and Bill Baarman.

Attending were Mr. and Mrs. John Koning, Mr. and Mrs. Don Vroon, Mr. and Mrs. Don Bauman, Mr. and Mrs. Tom De Vries, Mr. and Mrs. George Botsis, Mr. and Mrs. Dale Boes, Mr. and Mrs. Phil Verburg, Mr. and Mrs. Ted Elzinga, Mr. and Mrs. Bill Baarman, Mr. and Mrs. John Hoffman, Mr. and Mrs. Bill Damstra and the host and hostess.

Dinner Highlights Fellowship Meeting

The Christian Fellowship Club of the Maplewood Reformed Church held a progressive dinner on Thursday. Traveling from the home of Mr. and Mrs. William Maas to that of Mr. and Mrs. Melvin Greving to the church fellowship hall, the group completed a full meal.

Election of officers was held after the dinner with the following new officers being elected: President, Mr. and Mrs Art Worthy; vice-president, Mr. and Mrs. Harris Kiekover; secretary Mr. and Mrs. Don Housenga; treasurer, Mr. and Mrs. Lyle Hop.

Devotions for the meeting were led by Mr. and Mrs. Jack Houtman.

In charge of decorations, main course and dessert were Mr. and Mrs. Warren Drooger, Mr. and Mrs. Don Schreur, Mr. and Mrs. Paul Smith, Mr. and Mrs. Howard Van Voorst, Mr. and Mrs. William Strating and Mr. and Mrs. Harris Kiekover.

Two Autos Collide

A car driven by James A. Wedeven, 17, of route 2 and a car operated by Barbara J. Walters, 19, of 216 East Washington Ave., Zeeland, were involved in a collision in front of 17 West Eighth St. at 8:55 p.m. Sunday according to Holland police.

Dutchmen Share Second In MIAA Race

KALAMAZOO — Hope College's football team grabbed a share of second place in the MIAA here Saturday with a resounding 34-0 win over Kalamazoo before 2,000 fans in Angell Field.

The win was Hope's first over the Hornets since 1960 and its first shutout since 1957. The victory gave the two teams second place in the MIAA with completed league marks of 3-2. Champion Albion, 4-0, faces Adrian next Saturday.

Hope's defense provided the winners with first half scoring opportunities and the offense took over and tallied twice. Besides giving Hope's offense the ball on a blocked punt and intercepted pass, the Hope defenders were especially tough when they had to be. Leading the defense were Capt. Roger Kroodsma, Joe Kusak and Paul Wassenaar.

Gaining the upper hand, 14-0 at half, the Flying Dutchmen opened up in the second half with a potent passing attack that scored one and set up two other touchdowns. Senior quarterback Harlin Hyink had his best day this season as he completed seven of 13 aerials for 149 yards.

Kalamazoo rushed 150 yards in the first half to Hope's 35, but the Hornets couldn't score. A 16-play drive, which came after Hope's first touchdown, was stopped on the Hope 12 as Kroodsma drove quarterback Rick Russell out of bounds on fourth down.

Just prior to the drive Kroodsma had blocked a kick and downed the ball on the Kalamazoo eight to set up Hope's first touchdown. Four plays later quarterback Gary Frens sneaked the final yard with 5:22 left in the opening quarter. Kroodsma also converted.

The Hornets got another drive started later in the first half and again Russell found himself grounded on fourth down. This time he was on the Hope two and Wassenaar and Steve Piersma applied the stop.

With a minute to play in the first half, Tom Pelon intercepted a Kalamazoo pass on the Hornets' 41. Five plays later, Hyink passed 11 yards to Charlie Langeland who fell into the end zone. Kroodsma converted with 37 seconds left. Highlighting the drive was a 25-yard Hyink aerial to Langeland.

Hyink's completions were a prelude of what was coming in the second half as the veteran completed five, including three picture passes to Bill Keur, Bill Hultgren and Langeland.

Keur's dead run catch was made on the Kalamazoo two and the MIAA's scoring leader (48 points), a step in bounds, snatched the ball and raced in. Kroodsma converted with 8:13 left in the third period.

Hultgren's over the shoulder sideline grab came with 17 seconds left in the third quarter. The 34-yard reception to the Kalamazoo 14 set up the fourth touchdown. Keith Abel swept end for 12 yards and Tom De Kuiper ripped right tackle for the final two with the fourth quarter three seconds old. Hyink hit Kroodsma with the two-point conversion.

Langeland's leaping catch covered 25 yards to the Hornets' four. Four plays later Kroodsma failed on a field goal try from the 14.

Hyink completed two other passes, an eight-yarder to Dick Bont and another for 10 yards to Pelon in Hope's final 48-yard touchdown drive. Freshman Bont slashed tackle for the last four yards. Piersma missed the kick with 5:07 left in the game.

Hope made some defensive adjustments at half with its "monster" defense and the losers only gained 25 yards rushing in the second half. Hope's secondary pass defenders of Ken Feit, De Kuiper and Walt Reed turned in a good job as the Hornets completed only five passes for 36 yards.

Keur, the league's rushing leader, led Hope with 49 yards in 12 tries and has gained 32 yards in 64 carries for a five-yard average. The Flying Dutchmen netted 84 yards on the ground.

In addition to the team bus, Hope took a smaller bus with nine additional players to the game and 40 players saw action. Usually Hope takes just the team bus to away games.

Bluffton closes Hope's schedule Saturday at 2 p.m. in Riverview Park. Bluffton defeated Manchester, 20-12 Saturday.

Hope

Ends: R. Kroodsma, Hultgren, Pelon, Kuna, Cooper, Oosterhouse, Slager.

Tackles: Van Wyk, Kusak, Oakes, Berens, Huisman, Schipper.

Guards: Postma, M. Menning, Bolt, Green, Piersma, Herbig, Carpenter, Vanderhill.

Centers: Barger, Wassenaar, Beebe.

Backs: Frens, Wilder, Keur, Langeland, Feit, Plagenhoef, Bont, Reed, De Kuiper, De Boer, Abel, Holtsclaw, Myers, Hyink, Schilstra, Ming.

Panthers Lose Sixth To Sparta

SPARTA — Even though West Ottawa's football team combined a strong defense with a stunning 79-yard touchdown run, it wasn't enough as Sparta defeated the Panthers 27-6 here Friday night.

More than 1,000 chilly fans watched the scrappy Panthers battle the Spartans better than even in the first and fourth quarters in a defensive duel. However ,the powerful Spartans unleashed their strength in the second period and scored three times and added another in the third period to tuck away the game.

The Panthers had good field position throughout the first quarter. They kicked off to Sparta and lost no time forcing Sparta to turn the ball over as the Panther defense showed up extremely well. John Oonk, Jerry Klomparens, and Frank Houting contained the running attack of the Spartans throughout the period.

When the Panthers got their hands on the ball the first time, it appeared that they would drive into the end zone in short order. Klomparens and Houting slashed down to the Sparta 31 where on a first down Panther quarterback Dan Bauer had his pass intercepted ending the Panther threat.

In the second quarter Sparta's power exploded. Sparta demonstrated that power by launching a ground attack which picked up 79 yards in nine plays to score with 11:14 left in the period. The conversion attempt failed.

West Ottawa's attempts to get on the scoreboard were not successful even though a penalty placed the ball on the Sparta 33-yard-line. Bauer, attempting to pass, was time and again thrown to the ground as his mates in the line couldn't contain the Sparta linebackers.

A recovered fumble gave Sparta the ball on their 38. In three plays the Spartans pushed over their second touchdown with 8:44 left in the half. Jack Carelson converted giving the Spartans a 13-0 advantage.

It appeared as if Sparta would walk all over the Panthers. However, as Sparta kicked off to West Ottawa, Greg Gorman took a handoff from Mike Graves, and on a reverse proceeded to go 79 yards for a West Ottawa score. It was the most spectacular run of the night. The conversion attempt was missed but the Panthers were now fired up.

West Ottawa received another break immediately after as Sparta fumbled on the kick off and Frank Sawitsky recovered for the Panthers on the Sparta 35. The Panthers once again were plagued with not being able to get the offense moving and had to give up the ball on the 26.

Sparta then went 74 yards in seven plays to score with 59 seconds left in the half. Chuck Brown went in from the seven-yard line and Carelson again converted to give the Spartans a 20-6 halftime lead.

The Spartans continued their methodically powerful attack in the third period by taking the Panther kickoff on the 12-yard line and in nine plays adding their fourth and final tally of the evening. Chuck Brown scored his second touchdown, this time from the eight-yard line. It was Carelson again converting and Sparta had the ball game 27-6.

The fourth quarter was a repetition of the first as both teams were bogged down offensively and the defense tightened on both sides.

Coach Ron Wetherbee utilized speedster Bengt Jenzen, foreign exchange student from Sweden but the Panther line didn't give quarterback Dan Bauer the time he needed to throw. For the Panthers it was the sixth loss in a row after an opening victory.

The Spartans showed why they were undefeated in league play as their power was unleashed in the second period.

Next week the West Ottawa Panthers finish the season with a home game against Hudsonville at 7:30 in an O-K League game.

	WO
First downs	7
Yards rushing	85
Yards passing	40
Total yards	125
Passes attempted	12
Passes completed	6
Passes intercepted by	0
Fumbles	2
Fumbles lost	2
Penalties	48
Punts	6-150

West Ottawa

(starting lineup only)

Ends: Janzon, Tinholt.

Tackles: Oonk, Sawitsky.

Guards: Tucker, Hosley.

Center: Diekema.

Backs: Bauer, Houting, Bronkema, Klomparens.

Auto Rolls Over

Jerry Wayne, 18, of 224 West 17th St., received a summons from Ottawa sheriff's deputies for speeding after he lost control of his car and it rolled on its top in a ditch by Riley St. 500 yards west of 112th Ave. at 8:30 p.m. Sunday.

35-Year-Old Ming Plays Football at Hope

Because he thought he owed God more than he was giving Him, Bruce Ming of Holland decided to go to Hope College.

And because he thought he could better perform his anticipated duties as an elementary teacher, coach and counselor, he decided to go out for football.

Some of the other Hope College athletes may have had the same reason for participating in sports but none of them are 35 years old.

Ming, who will be 36 on Nov. 20, is undoubtedly the oldest football player in Hope's history. He's believed to be the oldest in the MIAA and may be the oldest man in the nation playing intercollegiate football this year.

"I felt I wasn't doing the best I could for God and I thought I owed God more than I was giving Him," Ming said and this reason sent him to Hope. "And I wanted to play football to gain experience and background for counseling and coaching."

Ming is a second semester sophomore. He started attending college fulltime in the fall of 1964 after having attended classes on a parttime basis for the two previous years.

Married nine years to the former Karen Lam, the Mings decided when Bruce went to school Mrs. Ming would go to work. She is employed as a service representative at the Michigan Bell Telephone Co. The Mings have a seven-year-old daughter, Jo-Ellen, a second grader at Maplewood public school.

Coach Russ De Vette praised Ming's loyalty saying "He's one of our loyal team members and gets out to practice every day."

"Because of his loyalty, he has the respect of all the players and he's willing to play anywhere." De Vette has been using the 5'11", 165-pound Ming as a defensive back.

He saw his first varsity action against Alma last Saturday. He didn't play football in high school.

Sitting on the bench, Ming was humorously asked whether he would play if De Vette called his name and he quipped to his teammates he wouldn't play "because my wife might give an open house." But when De Vette called, Ming was ready and played "monster" in Hope's defense.

Ming received a rib injury three weeks ago but has continued playing. He had X-rays Thursday on a possible rib fracture.

Besides playing football, Ming was a member of the Hope track team last spring and placed second in the javelin against Alma.

A 1947 Holland High graduate, Ming was accepted at Hope but decided he owed his widowed mother, Mrs. Margaret Ming, some support and didn't attend. He has held several jobs in Holland firms.

He was a custodian for the public schools and worked on construction in building Holland High School. He was a shipping foreman at H.J. Heinz, a cabinet assembler at Conrad, a shipping clerk at Holland Hitch and a roofer for Mooi Roofing, also his summer job this year.

In addition to college, where he is carrying a B average, Ming has been Scoutmaster four years for Troop 44, sponsored by the Maplewood Reformed Church. Last year his troop won more awards than any other troop in the district. He also teaches a Sunday School class for 13-year-olds.

Ming's father, the late Oscar Ming, was described as a fine

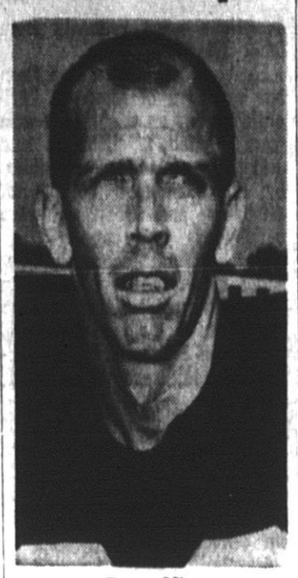

Bruce Ming
. . . 'loyal team member'

football player at Holland High school. He played center on the 1919 and 1920 teams.

Ming said he was told his father had "real desire and played considerable time in one game with a broken arm." Ming's father died at 28 of pneumonia when Bruce was six months old.

Looking ahead to next spring, Ming plans to participate in track and also is looking forward to two more seasons of football.

Hope Soccer Team Defeated

GOSHEN, Ind. — Goshen College blanked Hope's soccer team, 8-0 here Saturday for Hope's fifth loss in eight contests.

The Flying Dutchmen close the season Saturday against Oakland University at 10 a.m. at Van Raalte Field.

Goshen scored three times in the first half and added five more goals in the second half. It was Goshen's sixth straight win.

Goshen had 47 shots at the goal while Hope managed 27 attacks. Only two of the Goshen goals were good shots and all the rest were bloopers, Hope coach Phil Van Eyl said.

Five Slightly Hurt in Crash

Five persons were treated in Holland Hospital Saturday following a two-car crash at the Eighth St. crossing of the US-31 bypass. Cars were driven by Bobby Joe Cullins, 24, route 3, Fennville, and Jerry Lee De Witt, 19, Saugatuck.

Collins was southbound on US-31 and De Witt west on Eighth. Sheriff's officers said De Witt had stopped for northbound traffic and continued across the median, failing to see the approaching Cullins car. Cullins was not injured.

De Witt and four passengers were taken to Holland Hospital and were released after treatment for bruises and minor injuries.

Riding with De Witt were Judy Porter, 16, and Charles Porter, 14, both of Fairbanks Ave., Dennis Minnema, 28, and Pearl Minnema, 22, both of 257 Waverly Rd.

Sheriff's officers are investigating.

Parking Lot Opens At Herrick Library

Barriers were removed at noon Monday to open the new parking lot just west of Herrick Public Library on West 13th St.

About 55 cars can be accommodated in the new lot.

Guard Mobilized 25 Years Ago

Holland's National Guard unit, named Thursday as part of a selected Reserve Force to back up regular army units, left Holland for Camp Beauregard, La., almost 25 years to the day to make its mark in the history of the South Pacific campaigns of World War II.

Company "D", as the unit was then known, was mobilized on Oct. 15, 1940, and 10 days later left Holland for Louisiana and what turned out to be more than four years of World War II action.

Reorganization of the present Holland unit under the Selected Reserve Force buildup is slated to become effective Nov. 15, 25 years and one month after the 80 men of the old Company "D" were mobilized for World War II duty.

The local guard unit will undergo a change in structure as part of the Selected Reserve Force. The unit will consist of a headquarters platoon, three rifle platoons and a weapons platoon to be supplied by the Grand Haven National Guard unit.

Company "B" is currently made up of a headquarters platoon, two rifle platoons and a weapons platoon. Current strength of the unit is 142 men, 137 enlisted personnel and five officers. Under the SRF buildup, the unit's strength will be 151.

With the increase in personnel, there will be an increase in equipment and training. The present 48 drill periods per year will be hiked to 72, and as a priority unit, the local unit will draw equipment from non-priority units until the unit is up to full efficiency.

First Sgt. Ray Naber said Monday night drill periods would be extended to four hours and that the number of multiple drills would be increased under the SRF buildup.

An official announcement of the Holland Guards' new role is to be made to the troops of Company "B" at the next regular training period, Nov. 8.

The Holland unit, along with 26 other Michigan units with a total of 3,385 men, make up a brigade in the SRF being organized throughout the United States.

Naber explained the role of the Selected Reserve Force as being to replace regular army units which may be called to duty in Viet Nam.

"If a brigade stationed at Ft. Riley, Kans., for example, is sent to Viet Nam, the Michigan brigade could be called to Ft. Riley to replace the unit sent overseas," Naber said.

Naber said selection of the Holland National Guard unit as part of the Selected Reserve Force was an indication that the record and achievements of the Holland unit over the last 10 or 12 years had been recognized as outstanding.

Muskegon Hands Dutch Sixth Loss

A determined Holland High football team turned in its best performance this season as they battled unbeaten Muskegon throughout before falling, 27-6 before 1,950 fans Friday night in Riverview Park.

Coach Dave Kempker got a real defensive effort out of his club as the Dutch didn't quit against the Big Reds. Holland also managed to score a touchdown against Muskegon. Only the third team in seven games to do so.

But the Big Reds demonstrated why they are the fourth-ranked team in Michigan. They have power, speed and savvy, good pursuit, are well-coached and take advantage of every break.

It was two breaks that turned the score into a rout. The Dutch had limited Muskegon to one touchdown in the first half, and that on a 66-yard breakaway run by fullback Roy Harrison.

The Big Reds punched out another touchdown 63 - yard third quarter drive but the other tallies were set up by Holland mistakes, an intercepted pass and a dropped punt.

Harrison's run came with 10:44 left in the second quarter. He ripped the tackle, got into the secondary and then outran the defenders.

In the first quarter the Big Reds got the ball on the Dutch 26 following a fourth down high pass from center. They drove to the nine but the Dutch held.

Midway in the second period Muskegon drove to the Dutch 10 from midfield but a fumble gave Holland the ball and half ended 6-0.

Willie Harris' touchdown culminated the 63-yard 10-play third quarter drive. He raced around end with 3:24 left. Dave Gienapp intercepted a pass on the Holland 38 one series later and in seven plays the winners scored. Cliff Hawkins ran off tackle for the final two yards with the fourth quarter 33 seconds old.

A "quickie" nine-yard over the middle pass from Chip Millard to Herb Thomas gave Holland its touchdown with 6:39 to play.

The score ended a 14-play 73-yard drive. An 11-yard Millard to Thomas pass and two Muskegon penalties aided. The second penalty, called for pass interference, gave Holland the ball on the nine and the touchdown followed. Tom Prins' extra point try was blocked.

After a dropped punt on a fair catch on the Holland 40, Muskegon recovered and took five plays to score with Tom Young throwing to Harris on a play that covered 17 yards. Mike Schalk converted after three touchdowns.

"Mike Bos played a great game on defense," Kempker said. The Holland defender made several stops and a few times was the only man between the runner and the goal line.

"We hit as hard and well as we ever did." Kempker said in complimenting his defensive team. Muskegon's alert defense turned in another fine game and held the Dutch to 60 yards rushing.

Guard John Ten Cate resprained an ankle. The loss was Holland's sixth in seven starts and fifth straight in LMAC play. Muskegon, now 7-0 and 5-0 in league play, grabbed a share of the league title with the win.

Holland hosts Mona Shores in a Valley-Coast game next Friday. The Sailors lost to Orchard View, 19-0 Friday.

	H	M
First downs	6	17
Yards rushing	60	295
Yards passing	20	23
Total yards	80	318
Passes attempted	9	5
Passes completed	2	2
Passes intcptd by	0	1
Fumbles	3	3
Fumbles lost	1	2
Punts	5-121	2-43
Penalties	5	84

Holland

Ends: Flowerday, Thomas, Dalman, Glupker, T. Prins.

Tackles: Swierenga, Dziedzic, Morse, Lucas, Driy, Fetters, Venhuizen.

Guards: Boss, Wich, Ten Cate, Hillegonds, Munson.

Centers: Bauman, De Jonge.

Backs: Bos, P. Prins, Rogers, Millard, Oonk, Wassenaar, Dick, Onthank, Crace, Veenhoven, Fowler.

Samuel H. Ordway, 78, Dies of Heart Attack

GRAND HAVEN — Samuel H. (Harry) Ordway, 78, of 916 Colfax St., Grand Haven, died at his home Sunday evening of a heart attack. His first wife, Louise, died in 1952 and on June 17, 1955 he married Mrs. Anna Mapes. He was a member of the Methodist Church of the Dunes.

Besides the wife, he is survived by four sons, Harry of Saginaw, Benjamin of Grand Haven and Albert and Harold, both of Owosso; one sister, Mrs. Gertrude Bowen of Ovid; two stepdaughters, Mrs. Jack Regelin of Spring Lake and Mrs. Edward Anderson of Nunica; 12 grandchildren and 29 great-grandchildren.

Mother Carey's chickens are small black and white seabirds. The stormy petrel.

Ottawa County Farm News

By Richard Machiele
Extension Agent Agriculture

In the last week or two we have had some questions on 'dwarf Fruit Trees. I would like to recommend a bulletin entitled "Dwarf Fruit Trees," Extension Folder 432, which tells about the various sizes of Dwarf Trees. The size depends pretty much on the root stock that is used. This will be explained in the bulletin. Another, a companion bulletin to go with this, is Extension Folder F-321, entitled "Training and Pruning Dwarf Apple Trees."

A new folder has come to the office entitled "Large Ewe Flock Operation in Michigan," Extension Folder 512. This is available on request.

Tree planting time is here! With the disappearance of the elm, long a favorite American shade tree, many people are looking for substitutes and here are several suggestions. Few shade trees have the shape and form or the grace and beauty of the elm, but several others are very satisfactory.

The closest substitutes are the thornless honeylocust and the 'Moraine locust.' Their shape is similar to the elm, but leaves are different. The small leaflet of the locust makes very little litter and eliminates raking problems. The smaller leaves also let more sun through, while still providing shade. These trees are among the kindest to your lawn, since they belong to the legume family and manufacture their own nitrogen.

Another desirable tree is the little-leaf Linden. It is known for its compact foliage and good structure. It will also leave your lawn free from falling leaves. New homeowners should conserve and use mature trees that are already on the property. Some of the well-known varieties are the oak, hickory, maple, hawthorne and beech. The Shagbark Hickory with its long shaggy bark is one of the most picturesque trees. All of the oaks and most of the maples are excellent shade trees.

Most people have more time to plant trees in the fall. In the spring there is more demanding yard and gardenwork.

Guides will help prevent the new trees from bending. Mulches over the new roots will insure a successful transplant.

Three or four trees in a series or clumped together are the most attractive and useful plantings. This concentrates shade on a living area and avoids trees scattered illogically around the grounds.

Extension Bulletin 425 of the Home and Family Series "Beautiful Home Grounds" gives additional suggestions on the selection of shade trees and also gives detailed information on insect diseases, lawn care, pruning practices, roses and flowers.

Michigan has adopted the U.S. Public Health Service recommendations for the production of Grade A milk, both on the farm and in the plant. The new law will become effective July 1, 1966.

The USPH recommendations have recently been revised and provide the most up-to-date standard in the United States. The standard is the result of cooperative planning between the USPHS, industry specialists, universities and U.S. dairy organizations. Michigan's milk inspection laws have always been adequate but minor differences have existed between the state law and those outlined in the USPH ordinance.

The big advantage of the new law is that there will be uniformity of inspection. It does not mean that because the new act is being adopted that the quality of Michigan milk has been poor. It is simply a refinement of inspection procedures.

The inspection responsibility will rest with the Michigan Department of Agriculture. Cities and counties may still inspect, but they will essentially be following the same USPHS standards.

Processors who have been in compliance with the Michigan State law for Grade A milk production will find relatively few changes necessary because of the new standard. Few changes will be necessary on farms. A bacteria count of less than 100,000 per ML. is required for milk under the new standard, as under the old.

More state inspectors will be required due to more frequent inspection. However, there will probably be less duplication of inspection. One portion of the USPH recommendations which Michigan did not adopt is the percentage of butterfat. Michigan still requires a 3.5 per cent test, while the USPHS will allow 3.25 per cent.

Two Men Injured In 3-Car Crash

Two drivers were injured in a three-car collision on the US-31 bypass at 16th St. at 12:49 p.m. Saturday.

Russell E. Lubbers, 37, of 949 Fairview Rd., Zeeland, one of the drivers, is in good condition at Holland Hospital today with fractured ribs and possible chest injuries received in the accident. Gerald Nye, 25, of route 1, Fennville, was admitted at the hospital for examination of possible head injuries and released Sunday.

Holland police said the Lubbers car, headed west on 16th St., was struck by the Nye auto, going south on the bypass. The Lubbers car was forced into a third car, driven by Gerald Hossink, 38, of 241 West 33rd St. The Hossink car was standing in the eastbound lane of 16th St.

Lubbers received a ticket for failing to yield the right of way.

Elmer Goodwine Succumbs at 78

GRAND HAVEN — Elmer E. Goodwine, 78, route 3, Fennville, died Monday in Grand Haven Municipal Hospital where he had been a patient since Oct. 7. He was born in Ambia, Ind. Mrs. Goodwine died Dec. 23, 1962.

He moved to the Grand Haven area from Fennville last November. He had been a farmer for more than 50 years. He attended the Methodist Church in Ganges.

Surviving are five daughters, Mrs. James Overway of Grand Haven, Mrs. Blanche Earl of South Haven, Mrs. Harold Ver Hulst of Holland, Mrs. Clement Morents of Chicago, Ill., Mrs. Dick Bromberg of Pompano Beach, Fla.; one son, Ralph A. of Ft. Lauderdale, Fla.; one sister, Mrs. Arabella Whitaker of Williamston; 14 grandchildren and 26 great-grandchildren.

Thieves Take Gas Heater From Windmill Toll House

Holland police are invesigating a breakin of the toll house at Windmill Island which occurred some time Saturday night or early Sunday morning.

The only item reported taken in the breakin was a gas heater and stove worth about $15.

Entry was gained by breaking a window, and then reaching through to unlock a door. The breakin was discovered by the gateman at the park, and reported to police about 10:30 a.m. Sunday.

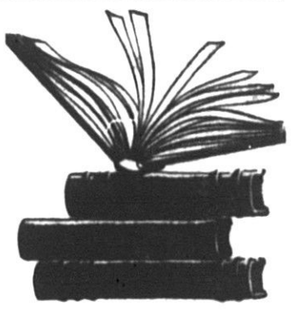

EDUCATION FUND

That's just one of the good things you can provide for your child with a State Farm Junior Protector life insurance policy. Ask me about it today.

STATE FARM INSURANCE

CHET BAUMANN
AGENT
Your State Farm family insurance man

BOB FREERS
AGENT
Your State Farm family insurance man

PHONES
EX 6-8294 and EX 4-8133
25 West 9th St.
Authorized Representatives

STATE FARM LIFE INSURANCE COMPANY
HOME OFFICE: BLOOMINGTON, ILLINOIS

Hats Off!

THE BIG DUTCHMAN SALUTES

UNICEF CONTRIBUTORS

This was a rewarding month for UNICEF. Winner of the Nobel Peace Prize, UNICEF also won the hearts of Holland — proven by this community's exceptional effort in raising $1,831 for this worthy cause.

HOLLAND MOTOR EXPRESS, INC.
General Offices, Holland, Michigan

Mr. and Mrs. Patrick John Kelly

(Joel's photo)

Solemn Vows Exchanged

Mr. and Mrs. Patrick John Kelly who were married in an afternoon ceremony on Oct. 2 are residing at 35 West 19th St.

The former Ruth Elaine Geerling and Kelly, son of Mr. and Mrs. Richard P. Kelly of Columbus, Neb., were united in a double ring ceremony at the home of the bride's parents, Mr. and Mrs. Henry Geeling, 281 East 12th St.

Ferns and bouquets of gladiolas formed the nuptial setting. Officiating celrgy man was Fred J. Kasten, presiding minister of the Holland Congregation of Jehovah's Witnesses.

Given in marriage by her father, the bride wore a sheath gown of chalk crepe with satin bias circling the Empire waist. Her headpiece, edged with sequins, held a shoulder-length veil of English illusion. Fuji mums with green and white streamers formed the bridal bouquet.

Attending the couple were Mr. and Mrs. Richard E. Kelly. Mrs. Kelly was attired in a sheath gown of light aqua with matching headpiece. She carried a bouquet of pink and white carnations.

Before leaving on a wedding trip to Northern Michigan, the newlyweds received 60 guests at a gathering held at Jack's Garden Room.

Mr. and Mrs. Gene Kasten were master and mistress of ceremonies. Other attendants were Mr. and Mrs. Daniel Dykstra, gift table; Miss Marilyn Kelly, guest book, and Mr. and Mrs. James Dykstra, punch bowl.

For travelling the bride changed to an ensemble featuring an equa dress and white coat with black accessories. A corsage of fuji mums completed the outfit.

Mrs. Kelly is employed by H. E. Morse Co. and Kelly works at Roamer Boat Co.

Rising Ovation Climaxes Sakiko's Concert Here

It was a delightful evening. Holland High School auditorium was filled with friends and music lovers Thursday for the long-awaited concert by Sakiko Kanamori, the little Japanese girl who graduated from Hope College in 1963 and went on to study at Julliard School of Music in New York.

Sakiko returned with new dignity and stage presence and displayed a fine soprano which had grown and matured. She sang with poise and confidence, but underneath was the old Sakiko with the wide, enduring smile . . . the same little girl who was "discovered" singing in a corridor in the music building and taken under the wing of Mrs. Norma Baughman with whom she studied for four years.

Accompanied by Dr. Anthony Kooiker of the college music faculty, Sakiko chose from her repertoire those selections which admirably demonstrated her clear soprano and its wide range. There were selections from Handel, Mozart, Schumann, Chausson and Debussy, plus some light numbers by contemporary composers. Some of the selections were requests from local friends.

Heaviest applause came from her rendition of Mozart's "Alleluja" from an encore, an aria from Gounod's "Romeo and Juliet." A group of selections by the French composers, Chausson and Debussy, were particularly well done.

For her final encore she donned a colorful kimono and sang her "signature," which is "One Fine Day" from Puccini's "Madame Butterfly." A standing ovation, rare in Holland, followed.

Sakiko is now Mrs. Bryan Mook but sings under her maiden name. Her husband, formerly a student at Oberlin, is currently attending Columbia University.

A recording of Thursday's concert was made to send to Sakiko's father, a professor of philosophy in a university in Japan.

Her appearance in Holland was sponsored as a non-profit venture by a group of Holland businessmen, headed by Robert Mills. There was a reserved section of patrons, many of them from Hope College.

Many Appear In Allegan Circuit Court

ALLEGAN — Ten area youths appeared before Allegan Circuit Judge Raymond L. Smith Wednesday on breaking and entering charges.

Not guilty pleas were entered for George W. Valentine, 22, and Frank Valentine, 21, both of Fennville, charged with breaking into the Jerry Joseph farm home between Douglas and Fennville in mid-August. Case was continued until Nov. 17 and bond was continued.

Jerry Mitts, 18, Holland, charged in connection with the same breakin, pleaded guilty and will return for sentence Nov. 17.

Donald Brown, 21, New Richmond, charged with breaking into the Luther Patton cottage near Saugatuck around Sept. 1, pleaded guilty and will appear for sentence Nov. 17.

Daniel Barrett, 17, Fennville, who was arrested Sept. 1 in connection with breaking into the Lou Quade cottage near Saugatuck, also pleaded guilty and will return for sentence Nov. 17.

Three 17-year-olds, Albert W. Guilfoil of Plainwell, and Nicki Lee Rankin and James L. Wilkins of Otsego, charged in connection with ransacking an Otsego home while the owner was away, were put on probation two years, assessed costs of $100 and ordered to make restitution for damage. Bond for Roy Mannon, 18, Allegan, who pleaded guilty to the same charge, was set at $500 and sentence deferred.

Robert Lee Parker, 38, Allegan, was ordered to pay costs of $100 and make restitution on a charge of entering without breaking. He also was placed on probation for two years.

The court appointed an attorney for Robert H. Goldsworth, 41, Battle Creek who appeared on a no-account check charge. Bond was set at $500. Appearing on the same charge was Clair B. Phillips, 30, Kalamazoo, represented by counsel, who entered a guilty plea. Bond was set at $500 and sentence deferred until Dec. 3.

James D. Fletcher, 27, Otsego, pleaded not guilty to unlawfully driving away an automobile, and an attorney will be appointed to represent him. Bond was set at $1,000.

Supplemental information entered by his court-appointed attorney Rex Orton, reduced a charge of unlawfully driving away an automobile for parolee Alfred Simmons, 20, Allegan, from a felony to a Circuit Court misdemeanor. A plea of guilty was entered, bond set at $500 and sentence deferred to Nov. 17.

Mrs. J. Kosturik Succumbs at 69

ZEELAND — Mrs. John Kosturik, 69, of 11448 136th St., Robinson township, died Friday in Zeeland Hospital where she was taken Thursday morning.

She was the former Louisa Gaba and was a member of St. Anthony's Catholic Church in Robinson township, the Altar Society, the Slovak Catholic Union and the Catholic Order of Foresters.

Besides the husband she is survived by a son, Louis of Robinson township; a daughter, Frances at home; six sisters, Mrs. Tony Hodal of Grand Haven, Mrs. Walter Lietz Sr. of Eau Claire, Mrs. John Hornak, Mrs. Stephan Vokoun and Mrs. Joseph Kudelka, all of Chicago and Mrs. Walter Markworth of Manitou Beach; one grandson, Gerald Kosturik of Robinson township, and five great-grandchildren.

Engaged

Miss Patricia Sue Wiley

Mr. and Mrs. Ralph Wiley of 943 Pennoyer, Grand Haven, former Holland residents, announce the engagement of their daughter, Patricia Sue, to Dennis Gerrit Van Dyke, son of Mrs. Wayne Stocking and Louis Van Dyke, both of Grand Rapids.

Miss Wiley, a 1964 graduate of Holland High School, is a sophomore at Grand Valley State College. While in Holland, the Wileys resided at 261 West 15th St.

A December wedding is planned.

VFW Auxiliary Names Officers

Election of Mrs. Irene Blank as president and Mrs. Marty Kole as conductress of the Veterans of Foreign Wars Auxiliary took place at the regular meeting held in VFW Post Home Thursday evening.

They will replace Mrs. Donald Schaafsma, president, and Mrs. Dorothy Dengler who resigned, the former because of health reasons. Mrs. Dengler is leaving the city.

Mrs. Blank and Mrs. Kole were installed to their new offices by Mrs. Ben Cuperus, past Eighth District president.

Mrs. Peter Borchers, senior vice preident, was in charge of the business meeting at which time it was voted to send $5 for the New Year's Eve party for the children at the National Home in Eaton Rapids. Mrs. William Zietlow, hospital chairman, read a thank you letter from the VA Hospital, Battle Creek for donations for their Christmas party.

Inspection was conducted by Mrs. Lois Madsen of Grand Rapids, Eighth District president. She was accompanied by her secretary, Mrs. Grace Fuller.

Lunch was served by Mrs. Frank Culver and her committee. The next meeting will be held Nov. 18.

Former Holland Man Jet Pilot in Viet Nam

GRAND RAPIDS — Capt. Marvin C. Quist, son of Mr. and Mrs. Cornelius Quist, formerly of Holland, commanded an S4C Phantom jet recently when it logged his squadron's 1,000th mission over North Viet Nam.

Capt. Quist, 32, is in the squadron of the Tactical Air Command under operational control of the 2nd Air Division and has been flying air strikes over North Viet Nam since late July. He joined the Air Force in 1954 and earned his jet pilot wings a year later.

Capt. Quist grew up in Holland and was in junior high when the family moved to Grand Rapids. His wife and five children currently are living in Florida.

He is a grandson of Mr. and Mrs. J. C. Quist of Grand Rapids, formerly of Holland.

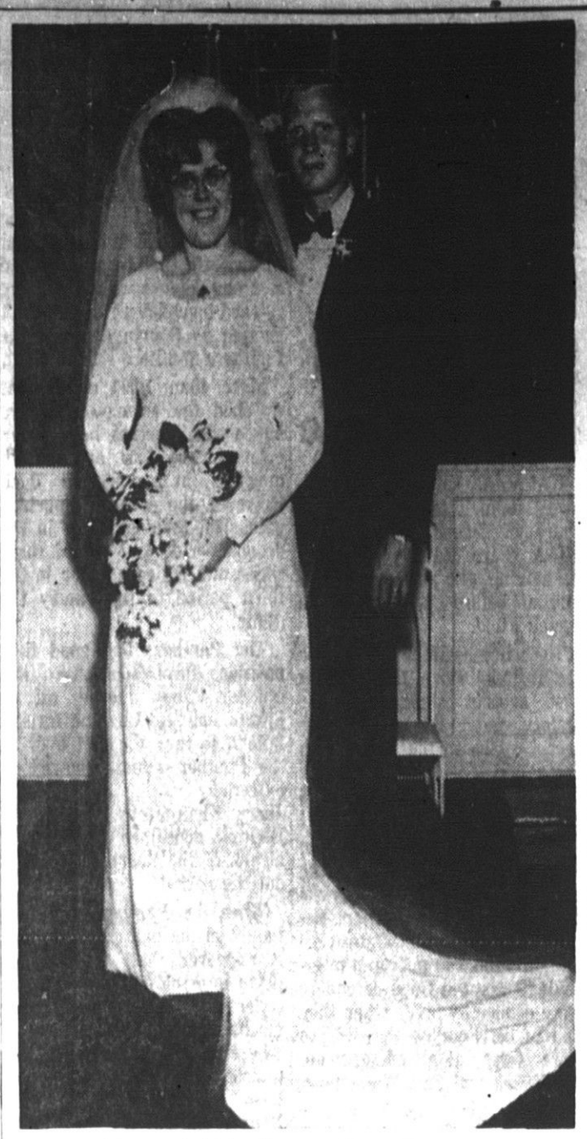

Mr. and Mrs. Harvey Dale Ter Haar

(Pohler photo)

Speak Marriage Vows

Miss Betty Lou Smith, daughter of Mr. and Mrs. Ralph Smith of Grand Rapids, and Harvey Dale Ter Haar, son of Mr. and Mrs. Henry Ter Haar of Felch St., Zeeland, were married last Friday in a double ring ceremony performed by the Rev. Ronald Brown.

Scene of the wedding was the Beverly Reformed Church of Grand Rapids which was decorated with palms, a large 37 branch candle tree with white mums, side candles and pew candles all in copen blue.

Bell Kleinheksel presided at the organ and Pierson Brower was soloist. The bride sang, "How Do I Love Thee" the love poem by Elizabeth Barrett Browning.

Wedding attendants were Miss Marcia Smith, sister of the bride, as maid of honor, the Misses Helen and Ruth Ter Haar, sisters of the groom, Alma Dyk and Janice Hoekstra as bridesmaids; Alvin Ter Haar, brother of the groom, as best man; Harry Smith and James Smith, brother of the bride, and Willard Dykens and Roger Driesenga.

Dressed in a white crepe sheath gown with empire lines, the bride was escorted to the altar by her father. Small lace flowers and pearls enhanced the empire lines, scooped neckline and taper sleeves. A detachable chapel - length train and a veil of nylon illusion, held by a small white crepe pillbox trimmed with lace flowers and pearls, were other features of the bride's attire. She carried white feathered mums with white frosted grapes.

Gowns of the bridal attendants were fashioned of cornflower blue crepe with empire lines edged with light blue lace flowers, scooped necklines and three - quarter length sleeves. Small pillboxes of cornflower blue crepe held the brief veils and they carried blue shaded feathered mums with frosted blue grapes.

Mrs. Smith, mother of the bride, chose a cranberry red wool suit while the mother of the groom was attired in a heather blue wool suit. Their corsages included pink roses.

Assisting at a reception for 200 guests were Mr. and Mrs. Ed Tangenberg as master and mistress of ceremonies, Mr. and Mrs. Nelson Bouma at the punch bowl, Mr. and Mrs. Harold Wolters and Mr. and Mrs. Bruce Krombeen in the gift room.

For a southern wedding trip the bride changed to an aqua and gray blend knit suit with patent accessories and a pink rose corsage. The newlyweds will be at home after Nov. 1 at 4840 Baldwin, Hudsonville.

Graduate

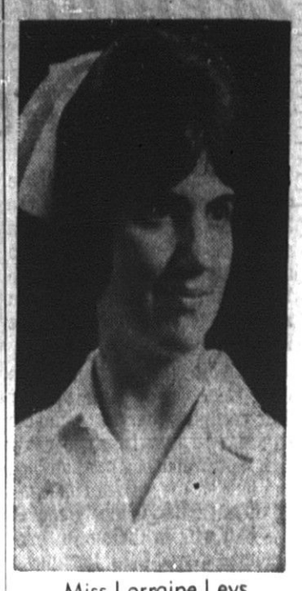

Miss Lorraine Leys

Miss Lorraine Leys, daughter of Mr. and Mrs. Joseph Leys, 775 West 26th St., was graduated from Kellogg Community College School of Practical Nursing in September. She is employed at Leila Hospital in Battle Creek. She is a 1964 Holland High School graduate.

Stamp Collector Group Elects New Officers

Election of new officers and planning future programs were among the major points of business at the Holland Stamp Collectors Club meeting at the Odd Fellows Hall on Monday.

Newly elected officers include Edward Steele, president, Ben Bos, vice-president, Hugh S. Rowell, secretary - treasurer, John Schutte, John Piers and Ray Vande Vusse, trustees. Vande Vusse will also serve as club auctioneer.

New members, Mr. and Mrs. John R. Parker and Don Van Reken, were welcomed into the club.

Slide programs are being planned for future meetings. Program topics will include religion on stamps, music on stamps, medical subjects, Scouts, sports, nurses and even stamps on stamps.

Any interested local stamp collector is welcome to attend meetings. Membership application blanks may be obtained from Hugh Rowell, P.O. Box 133, Holland.

De Vette's Mother Dies

MUSKEGON — Mrs. Henry De Vette, mother of Hope College football and basketball coach Russell De Vette, died unexpectedly here Thursday of a heart attack.

Mrs. De Vette was visiting at the home of Mrs. George Pekelder when she was stricken. Mrs. De Vette's brother, George Pekelder, died Wednesday.

Other survivors include two sons, Jack of Muskegon and Ben of Cleveland and two daughters, Mrs. Jack Dykstra of Muskegon and Mrs. Andrew Bremer of Grosse Pointe Farms; two brothers, the Rev. Edward Pekelder of Grand Rapids and Harry of Lansing and 22 grandchildren.

Pack 3044 Has New Dens

The October meeting of Cub Scout Pack 3044 was held Tuesday with Cubmaster Almer Tanis presiding. Tanis announced the next meeting would be Nov. 23 and the project will be Thanksgiving centerpieces.

The round table will be held Nov. 2 at Douglas Elementary School.

All the Cubs participated in the graduation ceremonies for boys becoming Boy Scouts. Carl Van Ingen awarded slides, scarfs and scout books to Wayne Baker, Chip Mazurek, Tom Fouts and Larry Sharp.

A business meeting followed with Mrs. Walter Bobeldyk appointed treasurer and new dens arranged. They are:

Den 1, Mrs. Richard Boyd, den mother; Dan Koppenaal, Michael Boyd, Curtis Bobeldyk, Craig Smeenge, Jeff Harrington, Mark Dirkse and Randy Sale, den chief.

Den 2, Mrs. Ronald Endean, den mother; Tim Endean, Lee Tanis, Jerry Tanis, David Brower, Mike Tanis, Scott Greving and Allen Tanis, den chief.

Den 3, Mrs. August Stassen, den mother; Phillip Stassen, Steve Hop, Joel Hop, Jim Payne, James Spencer and Edward Spencer.

Den 4, Mrs. Lloyd Lubbers, den mother; Scott Lubbers, Michael Lubbers, Dan Busscher, Bob Dorn, Tom Haveman, Robert Barkema and Ed Van Voorst, den chief.

Den 5, Mrs. James Hatley, den mother; Tom Drnek, Joe Bauman, Mark Hatley, Randy Essenburg, Allen Gibbons and Tom Slager, den chief.

The closing was in charge of Cubmaster Tanis who led the Cubs in the "Scout Promise."

Van Raalte Cub Scouts Conduct Pack Meeting

The Van Raalte Cub Scouts met Monday evening in the school gym for their monthly pack meeting. Den 2 under the direction of Mrs. Don Schutt was in charge of the opening flag ceremony.

A bobcat pin was awarded to Bryon Lamb. Denner stripes were given to Scott Behrman, Kevin Terpsma, and Warren Van Kampen. The recruiters badge was awarded to Mike Schutt, Jerry Strabbing Jr. and Jeff Hardenberg. David Williams, John De Haan Jr., Warren Van Kampen, Mike Young, and Mike Mc Williams were presented with the Lion book.

Ralph Jones of the fire department gave a talk on safety. A Halloween skit was given by Den 4, under the direction of Mrs. Louis Williams. Den 3 was in charge of the relay game and Den 5 closed the meeting with a poem written by their den mother, Mrs. Behrman.

UNICEF Chairmen Express Thanks

Mrs. Jerry Veldman and Mrs. Arthur Keane, general chairmen for the Trick or Treat for UNICEF drive in Holland on Tuesday, expressed their appreciation for the generous contribudren's Fund.

tions to the United Nations Chil-

Tuesday night's collection amounted to $1,831.21 and more gifts are coming in. Persons who would like to contribute may send gifts to First Methodist or Third Reformed Churches.

Mrs. Keane and Mrs. Veldman were especially appreciative of the young people and their leaders, the news media for coverage and all who turned on porch lights and contributed.

Children throughout the world benefit from the funds collected each year at Halloween.

Funeral Rites Set For George Piers

Funeral services for George Piers, 81, who died Thursday were held Monday at 1:30 p.m. from the Notier-Ver Lee-Langeland Chapel with the Rev. Tenis Van Kooten officiating. Burial will be in Graafschap cemetery.

Piers who resided at 199 East 15th St. died at the Belvedere Christian Nursing Home following a lingering illness.

Survivors include two sons, John G. Piers of Holland and Aart De Jongh of Los Angeles, Calif; four grandchildren; three great-grandchildren; two great-great - grandchildren; three brothers, John J. Piers of Jenison and Henry and Ted both of Holland; three sisters, Mrs. Jake De Frell, Mrs. John Maat both of Holland and Mrs. Ben Veneklasen of Phoenix, Ariz.

Awards Given at Meeting Of Lakeview Cub Scouts

The Lakeview School Cub Scout pack meeting was held in the school gym on Tuesday.

First year pins were recived by Mike Alloers, Charles Bakker, Joel De Vette, Dave Dykema, Michael Gasper, Kevin Geiser, Larry Heneveld, Jerry Hurtgen and Tom Kinsley. Also Jim Mahaney, Steven Sherwood, Harry Teuting, Kurt Vandersluis, Charles Wiegman, Kurt Wise, and John Lamb.

Kevin Cavanaugh was awarded a two year pin. Duane Babinski, Donald Bruggink, Steve Covington, John Darrow, Jack Hall, David Knooihuizen, Robert Lee, Randy Meyer, and Tom Slikkers received their Bobcat pins.

Skits were given by Den 1 and 6.

Den mothers are Mrs. Ade Vander Sluis, Mrs. Russell De Vette, Mrs. Robert Albers, Mrs. Jerome Hurtgen, and Mrs. Robert Darrow. Cubmaster is Jack Lamb and institutional representative is Don Van Ry.

Beechwood Cub Scouts Hold First Fall Meet

Beechwood Cub Scout Pack 3052 met at Beechwood School Monday night for its first meeting of the fall. Gene Haspas is the Cubmaster; George Moeke is secretary-treasurer; committeemen, Walter Guggisberg, Dick Kearns.

Den 1 opened the meeting with Mrs. George Moeke as den mother. Den 2 presented a Halloween song with Mrs. Guggisberg and Mrs. Robert Rosendahl as den mothers.

Announcements were made and each den displayed items made during October den meetings. All children present received popcorn ball Halloween treats.

Closing was given by den 4 with Mrs. Paul Volkers as den mother. After the closing the Cubs played basketball in the gym.

Scouts Conduct Court of Honor

Troop 157 of Calvary Reformed Church held a Court of Honor and potluck supper Monday with 80 parents, guests and Scouts attending. Tables were decorated by individual patrols.

Honored guests were Dick Smith, district scout executive and Mrs. Smith; Donald Lowe, new assistant scoutmaster to the troop and Mrs. Lowe, Dave Fruth, neighborhood commissioner and Mrs. Fruth and James Dannenberg, Cubmaster for Pact 3019 and Mrs. Dannenberg.

George Tubergan, committee chairman was master of ceremonies for the program which featured a talk by Howard Dalman who spoke on the troop's program for the year. He received his public speaking merit badge. Smith spoke shortly and invocation was given by the Rev. Howard Maatman, troop chaplain.

Awards were presented as follows: Second Class Scout to Donald Broene, Michael Tubergen, Gregory Cook and Robert Zigler; First class, Steve Brookhouse, Stanley Brunner, Jeff Ver Helst and Terry Marlink; Star, Howard Dalman, Bruce Dalman, Dave Schipper and Tim Maatman; Life, Edwin Evans.

Merit badges went to Jon Den Herder, Howard Dalman, David Schipper, Larry Neff, Stanley Brunner, Edwin Evans, David Vander Ham, Tim Maatman, Robert Broene, Bruce Dalman, Jock Williamson and Terry Smith.

Twelve Scouts and Duane Neff who took the Waukazoo Trial hike on Oct. 8 and 9 were given trail hike awards. They are Bob Broene, Bruce Dalman, Howard Dalman, Eric Dalman, Edwin Evans, Ron Evans, Tim Maatman, Dave Schipper, Dave Vander Ham, Tom Brower, Mike Tubergen and Jon Den Herder.

Den chief awards went to Bruce Dalman, Jeff Ver Helst, Edwin Evans, Tim Maatman, Bob Broene and Steve Brookhouse.

Holland Has Record Low of 19 on Oct. 30

Holland got a taste of winter early Friday as temperatures dipped to a record low of 19 degrees.

Previous October lows in Holland listed 21 in 1936 and 1960.

Two Divorces Granted

GRAND HAVEN — Two divorces were granted in Ottawa Circuit Court Thursday. Victor Tapia of Holland was given a divorce from Maria Tapia of Abernathy, Tex., and Alyce Gertrude Zufall of Holland was given a dovorce from Joseph Zufall, last known address, Mt. Pleasant, Pa.

Faculty Wives Meet At West Ottawa School

Members of the West Ottawa Faculty Wives met Thursday evening in the junior high home economics room.

Highlight of the program was a hair style demonstration by Lucille Zeeb, Cheryl Kossen, Ruth Witteveen and Helene Scholten. Models were the program committee members, Mrs. Jack Bonham and Thelma Scholten.

During the business session, a committee composed of the Mesdames Norman Boeve, Norman Bredeweg, Duane Hooker and Sid Huitema was set up for Christmas donations to the scholarship fund.

Committees for the evening included Mrs. Tom Updegraaf, Mrs. Dennis De Witt and Mrs. Neal Meinke, program; Mrs. Bruce Pearson, Mrs. Karl Von Ins, Mrs. Henry Reest and Mrs. Edward Davidson, refreshments.

Missionette Club Has Halloween Party

The Missionette Club of the Assembly of God Church held its Halloween party Monday evening sponsored by Mrs. Junior Turner, Mrs. Willard Wilson and Mrs. Arthur Wakefield.

Prizes for the most original costumes went to Marjorie Harbison, first; Renee Hibma, second; Julie Wilson, third. Judges were Pastor and Mrs. David Krist.

Games were played and prizes were awarded to Pam Krist and Jerelyn Raak.

Cider and donuts were served.

Attend Conference

Under Sheriff William Wiebenga, Sergeant Gerald Witteveen and Detective Sergeant John Hemple of the Ottawa County Sheriff's Department and Zeeland Police Chief, Lawrence Veldheer attended a law enforcement conference sponsored by the FBI at the Kent County Jail Thursday.

GOBLINS RIDE AGAIN — This grim spectre was seen by Holland residents last weekend as the city's small fry haunt darkened streets looking for a handout from frightened homeowners. Carrying paper bags or hollowed-out pumpkins to hold their treats, hundreds of local children were on the streets after dark on their annual Halloween forage for cookies, candy and other goodies. In this ghostly crew are (left to right) Robbie De Neff, 3, Debbie Berens, 3, Sharon Hulst, 5, Debra Turner, 5, and Danny Hulst, 3. They are shown haunting the home of Mr. and Mrs. Gary Berens, 2590 William Ave.

(Sentinel photo)

RED CROSS BOXES — Junior high students at West Ottawa are shown here filling friendship kits to be sent to the children in Viet Nam for Christmas. This group is one of many at work on the project to provide Christmas cheer for Vietnamese children. Left to right are Margaret Daniels, Mary Jalving, Mary Kuna, Tim Locker, Chuck Kleis, Mary Kenyon and Nancy Locker. They are packing kits which resemble ditty bags made of bright printed material. The program is a project of the Junior Red Cross of Ottawa county.

(Sentinel photo)

Fill Yule Boxes For Viet Nam

School groups in Holland, Zeeland and Grand Haven are busy these days filling friendship boxes and friendship kits for children in Viet Nam for Christmas through the Ottawa County Junior Red Cross.

Aim is to provide 2,000 friendship boxes and 750 friendship kits through the county organization. The small boxes are filled with a variety of small inexpensive educational, health or recreational items for children. Kits which resemble ditty bags are larger and contain more items and larger items.

Material for the ditty bags is available at the Red Cross chapter house in Holland or the branch office in Grand Haven.

Displays of materials are in both offices and in Herrick Public Library.

Nov. 15 is the very latest that the work is completed and turned in.

Junior high students at Holland and West Ottawa have been particularly busy in the project.

The local program is a part of a national program to provide 100,000 friendship boxes and 100,000 friendship kits to be delivered by Christmas.

Many Persons Appear In Local Court

Many persons appeared in Municipal Court this week.

Ora A. Rutherford, 55, of 749 Lillian Ave. was fined $15 for drunk and disorderly conduct. A 15-day jail term was suspended on condition of no further violations in one year.

Duane Barkel, 17, of 200 West 19th St. paid $13.20 for discharging a firearm within the city limits.

Others appearing in Municipal Court were: Annabel M. Schrock, Grand Rapids, failure to yield the right of way to a pedestrian, $17; Benjamin Nienhuis, 363 East 32nd St., speeding, $12; Sadie Lamar, route 1, imprudent speed $12; Lupe Hernandez, Van's Pine Farms, allowing an unlicensed person to drive, $10; Nabor P. Rodriguez, Van's Pine Farms, no operator's license, $10 suspended if he does not drive without obtaining a license.

Wade W. De Witt, 1860 Van's Boulevard, speeding, $12; Kurt Marlink, 368 West 19th St., disobeyed stop sign, $12; Thomas D. Jackson, Saugatuck, speeding, $12; Edward L. Bowman, 15 West Maple Ave., Zeeland, speeding, $15; Rodney M. Mullett, 43½ West 17th St., speeding $12.

Edwin J. Hofmeyer, 621 West 21st St., speeding, $12; Jacquilyn O. Ver Beek, 368 West 18th St., speeding, $12; William S. Miller, 495 Lincoln Ave., speeding, $12; Dorothy Borgman, 584 West 29th St., speeding, $12.

Ronald J. Miller, Byron Center, speeding, $17; Valentin Martinez, De Witt's Hatchery Inc., Zeeland, no operator's license, $7; Roger L. Peeks, route 2, Hamilton, disobeyed red light, $10; Robert L. Plooster, 105 River Hills Dr., disobeyed red light, $10; Theodore Geertman, 156 Fairbanks Ave., disobeyed stop sign, $7.

Virgie M. Bird, route 1, improper backing, $10; Mildred A. Bartels, 194 West 15th St., failure to stop in an assured clear distance, $10; Terry L. Genzink, route 3, failure to stop in an assured clear distance, $10.

Kenneth Dishman, Hamilton, failure to stop in an assured clear distance, $10; Michael D. Mortensen, 1614 West 32nd St., failure to stop in an assured clear distance, $10; Charlotte M. Michielson, 1711 Ottawa Beach Rd., failure to yield the right of way, $10.

William W. Stark, Bohl Motel, Zeeland, speeding, crossed double yellow line, $22; Bobby J. Cullen, 230 Riley St., excessive noise, 10 days in jail; Gerrit Bronkhorst, Jr., route 1, improper registration, $17.

Richard the Third was a hunchback. He was called "Crookback."

Man Examined at Hospital Following 2-Car Crash

Henry Vander Bie, 79, of 212 West 17th St. was examined at Holland Hospital and released following a two-car collision at 17th St. and Homestead Ave. at 1:27 p.m. Thursday.

Holland police said Vander Bie's car was struck by a car driven by William Dykstra, 51, of 639 West 29th St. Vander Bie received a ticket from police for failing to yield the right of way.

Publisher's Wife Dies In Owosso

OWOSSO — Mrs. Frances C. Campbell, 56, wife of J. Evens Campbell, publisher of Owosso Argus-Press, died Friday afternoon in Owosso Memorial Hospital after an illness of several months.

Mrs. Campbell, the former Frances Trevarrow of Negaunee, was a military nurse from 1941 to 1964, and served overseas during World War II. She attained the rank of lieutenant colonel in the Army Air Force. She married publisher Campbell in August, 1964. She was a garduate of the University of Michigan School of Nursing.

Surviving are the husband and a stepson.

Zeeland

The Zeeland Kiwanis Club met Tuesday night and heard Len Ver Schure who talked to the membership about his job working on the committee to promote better literature and also the many problems and the trends of this day and age.

A board meeting was held afterwards and the following were elected to office for the year 1966: Al Luurtsema, president; Don Vos, first vice president; Ken Kempema, second vice president — Program chairman; treasurer, Duke Gebben; board members retained. Ray Schaap, two years; Jerry Huizenga, one year; board members elected, L. Allen Buttler, three years; Harve ten Harmsel, three years; Ted Vanden Bosch, two years and Ted Vanden Brink, one year.

It was "Ladies night" when the Zeeland Lions Club met at the Eten House in Holland last Monday night. Lion Mel Boonstra made the arrangements for the dinner and engaged Syd Youngsma of Calvin College as the speaker. Mr. Youngsma entertained the Lions and their wives with many humorous stories.

Mr. and Mrs. Marvin Smith took a trip to the Eastern States and Canada and also visited Niagara Falls.

The Rev. John M. Hains, of Faith Reformed Church, attended the fall meeting of the North American Missions at Warwick, N. Y. from Monday thru Friday this week.

The Rev. Arthur Hoogstrate has declined the call of the Christian Reformed Church in Sheldon, Iowa.

Air Force ROTC Cadet James D. Rynsburger received a one-hour orientation flight in an Air Force C-130 aircraft on Oct. 17.

Cadet Rynsburger, son of Mr. and Mrs. Peter L. Rynsburger, Rt. 1, Zeeland, is a freshman Phys. Ed. major at Michigan State University in East Lansing.

He is enrolled in the four-year Air Force officer training program at MSU.

Upon completion of his officer training and degree requirements, he will be commissioned as a second lieutenant and will serve on active duty in the Air Force.

The hay fever that attacks Americans every summer is caused by at least 200 species of plants.

Donnelly Co. To Construct New Addition

A $100,000 addition to the Donnelly Mirrors plant, 49 West Third St., and a new $66,200 branch bank to be built at 701 Maple Ave. by Peoples State Bank boosted applications for building permits to $234,399 last week. A total of 25 permits were filed by City Building Inspector Gordon Streur. They follow:

Donnelly Mirrors, 49 West Third St., addition to factory, $100,000; Harold Langejans, contractor.

Peoples State Bank, 701 Maple Ave., new branch bank building, $66,200; Lamar Construction Co., contractor.

Paul Steffens, 544 Washington Ave., enclose patio, $300; self, contractor.

Nellie Rissalasa, 22 West 17th St., wainscoting stairway, $70; Neal Exo, contractor.

James Hamburg, 729 Central Ave., remodel cupboards, $450; Neal Exo, contractor.

William De Waard, 564 South Shore Dr., enclose car port, $500; Clarence De Waard, contractor.

Garry Peters, 27 West 25th St., new garage, $1,650; self, contractor.

Jerome De Bleyker, 107 East 33rd St., partition basement, $200; self, contractor.

Fox Jewelry Store, 12 West Eighth St., remodel — take out partitions, $500; self, contractor.

James Meyer, 558 Lake Dr., remodel room — build partition, $300; self, contractor.

Dale Uldriks, 180 East 27th St., garage and patio, $1,320; self, contractor.

Eldon Moore, 249 West 28th St., garage, $1,560; Harvin Zoerhof, contractor.

Lawrence Osborn, 187 East 27th St., $800; Alcor, Inc., contractor.

Larry Van Meeteren, 14 East 26th St., remodel kitchen and other general remodeling, $3,000; self, contractor.

R. Ryzenga, 167 West 21st St., kitchen cupboards, $300; self, contractor.

Vander Hulst and Branderhorst, 26 Holly Ct., new house and attached garage, $20,712; self, contractor.

Rivulet Hurst Dairy, 788 Lincoln Ave., addition to dairy, $3,200; Jack De Frell, contractor.

Holland Christian School, 32 West 19th St., location sign, $500; Bos Brothers, contractor.

Cornie Overweg, 891 East 10th St., new house and attached garage, $14,700; self, contractor.

Ivan De Jonge, 775 Pine Ave., new house and attached garage, $15,187; self, contractor.

Johan Nyhof, 167 West Eighth St., aluminum siding, $1,300; Brower Window Sales, contractor.

Mrs. Alice Volkers, 206 East 13th St., ceiling tile, $50; Albert Jipping, contractor.

J. D. Jencks, 1010 South Shore Dr., tool shed, $350; Ken Beelen, contractor.

H Strabbing, 300 West 11th St., lower ceiling, paneling and cupboards, $850; self, contractor.

Gordon Welling, 22 West 17th St., overhead door and floor, $300; Andy Boes, contractor.

Halloween Garb Worn To Auxiliary Meeting

Esther Vander Weide, president, conducted the regular meeting of the Eagles Auxiliary Tuesday evening with members coming in Halloween attire. Prizes were won by Mrs. Mary Houle and Mrs. Frances Sroka.

The social party scheduled Oct. 15 will be held Nov. 5 at 8 p.m. at the home of Mrs. Sroka, 760 Jenison Ave.

Captains for the membership drive are Mrs. Geraldine Austin and Mrs. Sroka.

Initiation will be held Nov. 9. Mrs. Marie Huesing is the candidate.

Prizes were won by the Mesdames Millie Sale, Dorothy Stallwood, Marie Huizenga, Geraldine Austin and Marie Slayer.

Hostesses for October were Miss Esther Vander Weide and Norma Boyce. Hostesses for November will be the Mesdames Elsie Ver Hey, Clara Essebagger and Delia Wright.

The next meeting will be held Nov. 9 at 8 p.m.

Solemn Vows Exchanged

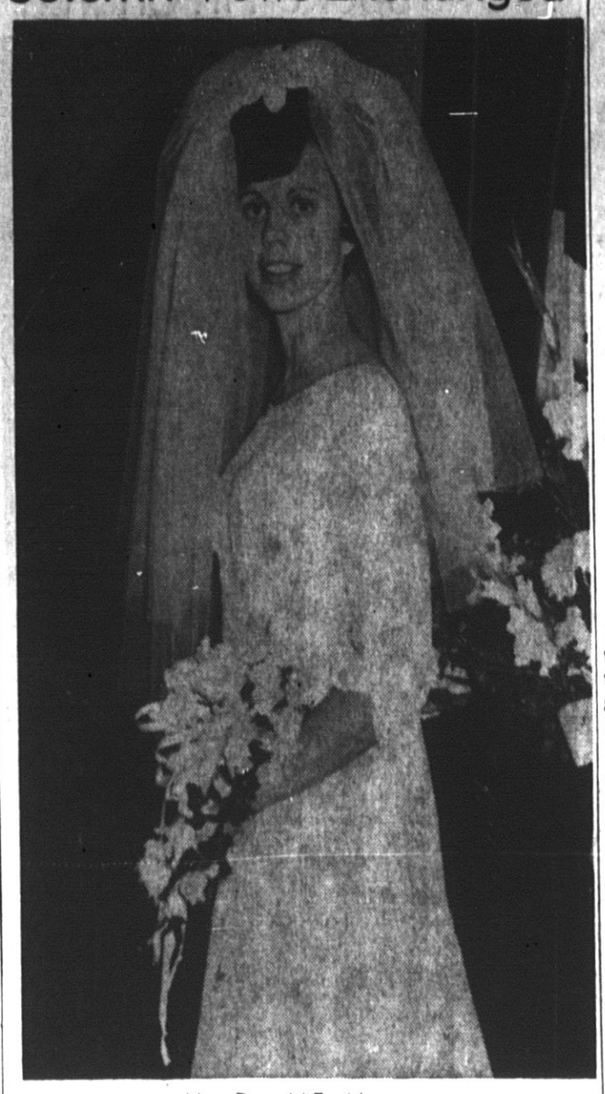

Mrs. Donald Earl Lamer

(Bob De Young photo)

A double ring ceremony officiated by the Rev. Gerrit Rozeboom on Oct. 7 united in marriage Miss Mary Ann Bartels, daughter of Mr. and Mrs. Julius Bartels of route 2, West Olive, and Donald Earl Lamer, son of Mr. and Mrs. Peter Lamer of route 1, Zeeland.

The evening ceremony took place in the Ottawa Reformed Church with two, 7-branch candelagras, kissing candles, palms and ferns and baskets of gladiolas and mums forming the nuptial setting. Mrs. Carol Headley was organist and Ronald Barkel was soloist.

Mr. Bartels escorted his daughter to the altar. She was attired in a floor-length gown of silk organza featuring a moderately scooped neckline, Empire bodice and sheath skirt with a panel watteau train falling from twin bows at the mid-shoulder.

The bride's elbow-length veil of imported illusion fell from a flower headpiece jewelled with pearls and crystals. White roses entwined with ivy and white ribbon streamers formed her bridal bouquet.

In the bridal party were Miss Joyce Bartels, maid of honor; Mrs. John Vugteveen, bridesmaid; Jack Lamer, best man; Ray Lutke, groomsman; Russel Bartels and Gary Lamer, ushers.

The bride's attendants wore floor-length gowns done in gold featuring brocade bodices with Empire waist skirts of crepe chiffon. Matching brocade headpieces securing veils and bouquets of bronze mums and ensembles.

Following the ceremony the couple received 50 guests at the gathering held in the church basement. Mr. and Mrs. Delvin Huisingh were master and mistress of ceremonies.

Other reception attendants included Mr. and Mrs. Donald Ver Hey Jr., punch bowl, and Hugh and Helen Bartels, guest book.

For travelling to Upper Michigan on the wedding trip, the bride changed to a two-piece wool tweed suit with matching accessories.

The newlyweds were both graduated from Zeeland High School with the bride now working at Home Furnace Company and the groom employed by Steketee-Van Huis, Inc. They are residing at route 1, Zeeland, Port Sheldon St.

County Meeting Of Eastern Star Well Attended

Many members of Star of Bethlehem, Chapter 40, Order of the Eastern Star attended the 59th Annual Ottawa County Association meeting, held in the Spring Lake Masonic Temple, the guests of Spring Lake Chapter No. 411, last Thursday.

The afternoon session was opened by Mrs. Theron A. Stone of West Olive, president. Business was conducted and a memorial service presented by members of Lotus Chapter of Lisbon; and a ceremony titled "The Triangle within the Star", was given by members of the various chapters prior to the opening of the evening session.

Other officers serving at the meeting were first vice president, Mrs. Izetta Witherell of Grand Haven Chapter; second vice president, Ralph Bronkema of Berlin chapter; secretary, Mrs. Julia Dick, Star of Bethlehem Chapter; Treasurer, Mrs. Marjorie Van Howe, of Star of Bethlehem; chaplain, Mrs. Marie Fowler of Coopersville; marshal, Mrs. Gladys Beuschel of Lotus chapter; organist, Mrs. Marie VanderKolk of Spring Lake and soloist for the day, Mrs. Kenneth Justema of Grand Haven.

Among the honored guests present were Mrs. Harold Vollink, worthy grand matron; Mrs. Lawrence Jones, past grand matron; Mrs. Roy DeBaun, Grand Electa; Mrs. Richard Schumaker, Grand committee member; Mrs. Lloyd Haradine, grand representative of Ohio in Michigan; Mrs. Lawrence Mulder, Carl Nesslerod, grand representative of Scotland York No. 418; Mary Miller, past grand Esther; Mrs. Arnold Svebelius, past grand organist of Illinois; and Mr. and Mrs. Kenneth Field, superintendents of the Villa.

Mrs. Alice Vollink, newly installed Worthy Grand Matron of the Grand Chapter of Michigan, guest of the group, conducted a question and answer clinic and told of her plans and projects for the year. At both sessions Mrs. Vollink was honored with an escort formation made by members from the six chapters in the county, as she was presented Mrs., Ethel Kutema sang "Bless This House", a favorite song of Mrs. Vollinks.

She was presented with a money corsage by Mrs. Christine Stone, from the members of the Ottawa County Association. Following the dinner at the Presbyterian Church the group gathered for the evening session, and installation.

Officers for the ensuing year were installed with Mrs. Vollink, as installing officer; assisting her Mrs. Fred Schacht Marshal; Mrs. Raymond Swansen, chaplain; Mrs. William Koning, organist; and Mrs. Joe Kammeraad, soloist from Grand Haven.

Officers installed were Mrs. Gerald Witherell Sr. of Grand Haven as president; Mrs. Hurlon Cryderman, first vice president, Berlin; Clifford Hopkins, Star of Bethlehem, second vice president; Mrs. Don Wessel, Grand Haven, secretary; Mrs. Russell Lowing, Lotus, treasurer; Mrs. Florence Murray, Coopersville, chaplain; Mrs Ralph Bronkema, Berlin, Marsmhal; Mrs. Ada Brytz, Spring Lake, organist.

The Grand Haven chapter extended an invitation to the group to be their guests at a Spring meeting to be held in April next year.

There are six Eastern Star chapters in the country; Star of Bethlehem No. 40; Grand Haven No. 245; Spring Lake No. 411; Coopersville, No. 135; Lotus, No. 109, Lisbon; and Berlin No. 216, Marne.

Two-Car Crash Injures Woman

Mrs. James Weersing, 64, of Grand Rapids was treated at Holland Hospital for minor injuries and released following a two-car accident on 16th St. near Lincoln Ave. at 4:26 p.m. Friday.

Mrs. Weersing was a passenger in a car driven by Simon J. Dornbush, 72, Grand Rapids. The Dornbush car was struck in the rear by a car operated by Lawrence R. Hyma, 37, of 325½ Lincolyn Ave.

Holland police ticketed Hyma for failing to maintain an assured clear distance.

Mr. and Mrs. Bleeker Mark 40th Anniversary

Mr. and Mrs. John Bleeker will entertain their children and grandchildren Saturday evening at a dinner at Bosch's Restaurant in Zeeland. The occasion is in honor of their 40th wedding anniversary which they observed on Oct. 27.

They have four sons, Harry, Arthur and Kenneth of Holland and Lavern of Grand Rapids and one daughter, Mrs. Myron (Elaine) Becksvoort. There are 17 grandchildren.

Also attending the dinner will be Mr. Bleeker's mother, Mrs. Henry Bleeker of Bentheim who is celebrating a birthday on that date.

Engaged

Miss Judith Gebben

Mr. and Mrs. Henry Gebben of 234 West 23rd St., announce the engagement of their daughter, Judith, to Henry De Boer, son of Mr. and Mrs. Lammert De Boer of 330 East 24th St.

Miss Linda Riddell

Mr. and Mrs. Troy Riddell of route 1, Fennville, announce the engagement of their daughter, Linda, to Larry Dale De Witt, son of Mr. and Mrs. Dorman De Witt of route 5, Holland.

Miss Darlene Faye Mulder

Mr. and Mrs. Peter Mulder of 609 Columbia Ave. announce the engagement of their daughter, Darlene Faye, to Jerry Lynn Alferink, son of Mr. and Mrs. Fred Alferink of 6070 141st St.

The bride-elect is a senior at Blodgett Memorial Hospital School of Nursing in Grand Rapids. Mr. Alferink is a junior at Calvin College.

Kathleen Marie Christie

Mr. and Mrs. James A. Christie of Saugatuck announce the engagement of their daughter, Kathleen Marie, to George L. McMahon, son of Mr. and Mrs. John T. McMahon Sr., of Fennville.

Both young people are 1963 graduates of Fennville High School and are attending Western Michigan University.

A July wedding is being planned.

Theta Alpha Chapter Meets at St. Jean Home

Theta Alpha Chapter of Beta Sigma Phi met Monday at the home of Mrs. Bernard St. Jean with Mrs. Walter Guggisberg, president, in charge of the business meeting.

Margret of Margret's Coiffures presented a program on hair styling and facials. This was followed by a social hour with dessert and coffee served.

A tea for the rushees will be held at the home of Mrs. Guggisberg on Nov. 8.

Prospective members attending were the Mesdames Roger Hattem, Ernest Wenzel, Dennis DeBest and Jay Lichtenwalner. Members attending were the Mesdames Donald Bench, Jack Bonzelaar, Paul Disser, Edward Hann, Russell Hedrick, Robert Kahlow, Robert Krueger, Leon Murray and St. Jean.

Marking 55th Anniversary

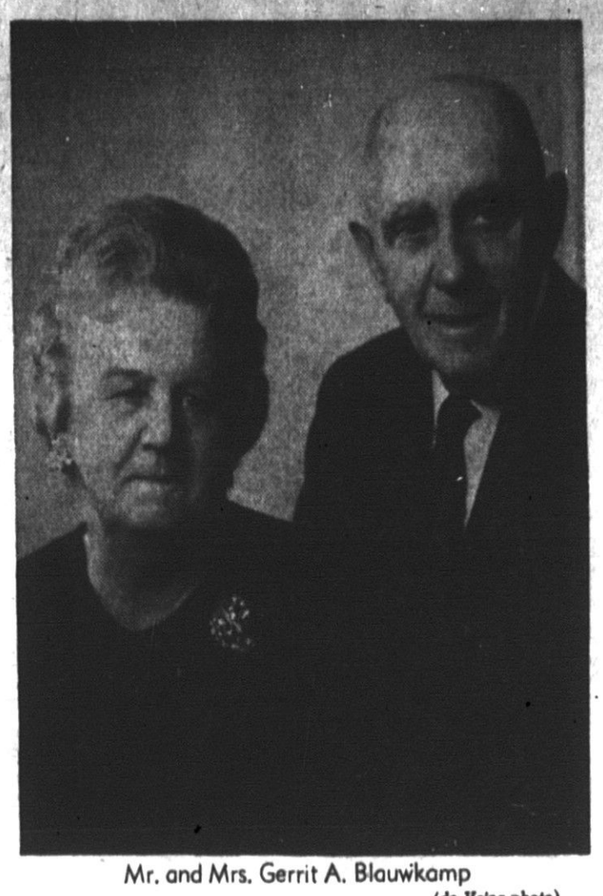

Mr. and Mrs. Gerrit A. Blauwkamp

(de Vries photo)

Mr. and Mrs. Gerrit A. Blauwkamp celebrated their 55th wedding anniversary Tuesday, Nov. 2, with a dinner for their children and grandchildren.

Wednesday they were honored at an open house for relatives and friends from 2 to 9 p.m. at their home, 280 South Maple St., Zeeland.

Hosts for the event were their children.

Holland Motor Express Fetes Careful, Efficient Drivers

Safe driving awards were presented to 38 city and highway drivers and "No Lost Time" awards were given to 13 maintenance men at the safety dinner of the Holland terminal of Holland Motor Express, Inc.

More than 100 employes and their wives and guests attended the dinner last Saturday evening at the Hotel Warm Friend. Awards were presented by Robert Brackenridge, Holland terminal manager; Harold Molenaar, director of highway operations, and Robert Scott, maintenance superintendent.

The top award went to John Raterink with a 28-year record of safe driving. Other award recipients were Stanley Lampen 17 years; Lavern Brand, Gerrit Gorman, Glenn DeZwaan 15 years; Harvey DeZwaan 14 years; Neil Kossen 13 years; Nelcy Pedersen, Bert Holtgeerts and Albert Schuitema 12 years; Kester Lewis and Les Sale 11 years and Wilbur Harris 10 years.

Also, Wayne Van Eenenaam 9 years; Mel Lubbers, Ron Van Huis and Alden Barkel 8 years; Roger Nyhamp, Art Grotenhuis, John Russel and George Boerigter 7 years; Howard Knoll and Harvey Vander Bie 6 years; Seburn Sherman, Don Grotenhuis, Wayne Mowery and Lloyd Schrotenboer 5 years; Harvey Kragt, Jim Kiemel, Louis Bartz and Gerald VanderBeek 4 years; Harry Covington, Herb Baar, Ed Boer, Bernie Kole, Gene Boerigter, Nathan Dykgraff and Kenneth Laarman one year.

"No Lost Time" awards were presented to Henry Vanden Bosch, Peter De Jonge, Floyd Elgersma, Dale Van Slooten and Stan Rutgers 15 years; John Hellenthal 9 years, Ron DeVries 8 years; Herb Stoel 4 years; Julian McCormick, Carl Calloway, Robert Zwiers and Tony Hellenthal 3 years and Steve Rutgers 2 years.

The combined awards presented over 310 years of safe driving and 110 years of safe working by Holland Motor Express employes working out of the local terminal.

Pins were presented by president Charles Cooper to 27 employes in recognition of their years of service to the company. Top honors went to Jon Raterink, Richard Van Wyke and Tony Hellenthal, each with 30 years of service.

Others receiving service awards included: Bernard Kole, Harvey Kragt, Seburn Sherman, Kenneth Laarman Chester Overbeek, Lloyd Schrotenboer, Harvey VanderBie, Lloyd Vickery, Louis Bartz and Donald Grotenhuis 5 years, Art Grotenhuis, Wilbur Harris, Kester Lewis, John Russell and John Hellenthal 10 years, Glenn DeZwaan, Neil Kossen, Nelcy Pedersen, Al Schuitema, Steve Rutgers and Herb Stoel 15 years; Stanley Rutgers and Dale Van Slooten 20 years.

Principal speakers of the evening included Cooper and State Sen. Harold Volkema. Lester Walker, vice president, labor relations, was master of ceremonies.

Arthur Hills' Mother Dies of Heart Attack

Mr. and Mrs. Arthur C. Hills who recently moved to 754 Beaumont NW, Grand Rapids, were called to Havana, Ill., Friday afternoon by the death of Mr. Hills' mother, Mrs. Arthur C. Hills Sr., which occured at 1 p.m. in a hospital there. Mrs. Hills Sr. had been a heart patient.

Surviving is one other son living in Havana.

The parents formerly had lived in Joliet, Ill. On retirement of Mr. Hills, they moved to their cottage on the river in Southern Illinois.

Dr. Tjalma Leaving on Lecture Tour

Dr. Richard Tjalma, former Holland resident who has been doing cancer research at Michigan State University on leukemia in farm animals and humans for the last five or six years, left East Lansing Saturday to spend a month in Europe in a series of lectures and conferences in connection with his research.

Dr. Tjalma, who was graduated about 12 years ago from the MSU School of Veterinary Medicine, is scheduled to visit London, Southampton, Edinburgh, Glasgow, Amsterdam, Utrecht, Zurich, Bern, Rome, Munich, Budapest, Prague, Warsaw and Stockholm. He will return to East Lansing Dec. 2.

He has engaged in research in various graduate schools ever since receiving his degree. He is a son of Mr. and Mrs. Mike Sermas of Holland. Mrs. Tjalma is the former Ruth Mennenga daughter of Dr. and Mrs. George Mennenga of Holland. The Tjalmas have two sons, Ricky, 12, and Eric, 6.

Dr. Tjalma is associated with the U.S. Department of Health, Education and Welfare. His European tour is arranged by the World Health Organization.

Museum Gets Items From Court House

The Netherlands Museum in Holland has obtained several items of historical value from the old court house in Grand Haven where demolition started Monday.

The Museum was invited to select materials along with historical societies, municipalities and township boards.

The Michigan Historical Commission has first rights to all old records which can be disposed of under law, and has obtained early tax rolls dating from 1837 to 1880, plus other tax records at 20-year intervals. All records from 1940 must be retained and have been moved to the new county building.

The Netherlands Museum has retained tax rolls of 1885, 1890, 1895, 1905, 1915, 1925, 1930 and 1935, covering Holland city, Zeeland city, Holland township, Zeeland township and Park township, plus some other tax records from certain townships which may be included in the bound records. These tax books vary in size, the smaller one measures 12 by 14 inches and 3 to 5 inches thick. Others are much larger.

All tax records were taken to Netherlands Museum to be used in research and for archival material. All old records are hand written.

Other items obtained were four chairs from the jury box, the swinging gate inside the courtroom, a leather covered door leading to the judge's chambers, an old fire hose and several bookcases.

Police Give Summons

Justus H. Veen, 18, of 4401 136th Ave., received a summons from Holland police for failing to maintain an assured clear distance after the car he was driving struck the rear of a car driven by Arthur R. Anderson, 60, of Williamsport, Pa. on Eighth St. between College and Central Aves. at 12:38 p.m. Friday.

HOLLAND MARINE LASHES PROTESTS — Lance Corporal Thomas M. Howard of Holland, recovering from wounds received in Viet Nam, joined other wounded American GI's at Great Lakes Naval Training Station Hospital in assailing demonstrators protesting U.S. policy in Viet Nam. Thomas said, "None of us wants to be over there, but we will do our best." Thomas's mother, Mrs. Del Stallwood, lives at 595 Central Ave. Thomas was wounded Oct. 21 when he stepped on a land mine while on patrol in Viet Nam. He suffered a shattered left arm plus shrapnel wounds of the back and legs. Born in Ann Arbor, Thomas' father died shortly after Thomas was born. His mother remarried about two years ago and moved to Holland.

Vows Spoken in Church

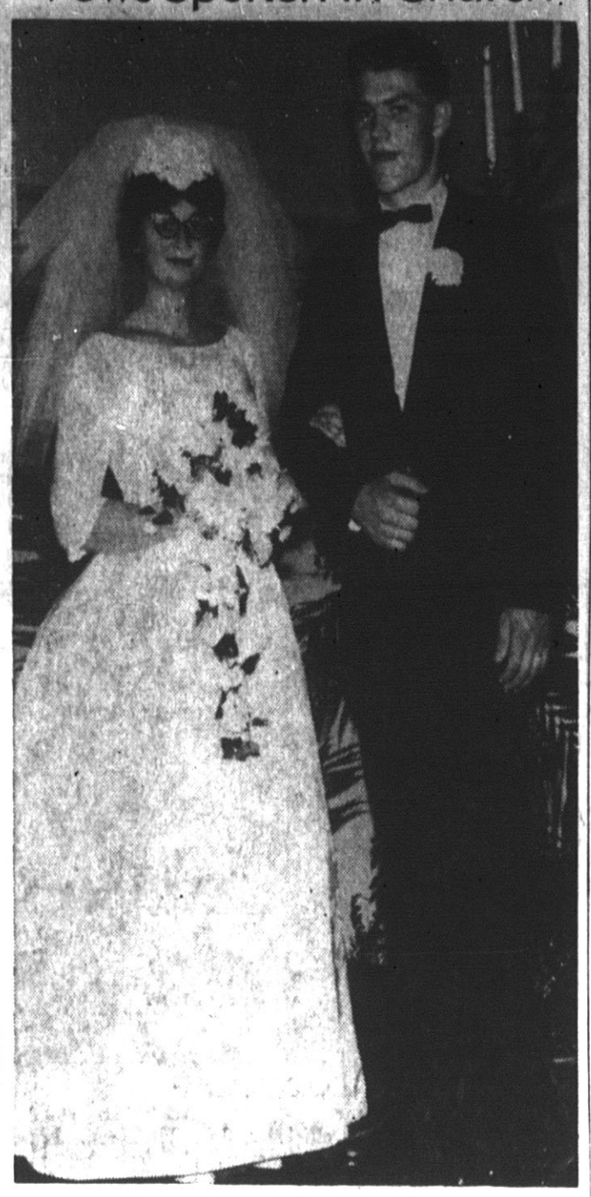

Mr. and Mrs. John Allen Meiste

(Van Putten photo)

Mr. and Mrs. John Allen Meiste are making their home at 6298 120th Ave., route 2, South Olive, following their return from a honeymoon to Kentucky and Tennessee. The bride is the former Karen Lou Grotenhuis.

The couple was married Oct. 22 at 8 p.m. in the Montello Park Christian Reformed Church with the Rev. Donald Houseman performing the double ring rites. For the occasion the church was decorated with palms centered with a large arch candelabra and bouquets of white chrysanthemums.

John Slenk sang "O Perfect Love" and "The Lord's Prayer," accompanied by Janice Lubbers, the organist.

Parents of the bride are Mr. and Mrs. Arthur J. Grotenhuis of 6249 147th Ave. The groom is the son of Mrs. John G. Meiste of 5381 138th Ave. and the late Mr. Meiste.

Wedding attendants were the bride's sister, Judy Mulder, as honor attendant; Barbara Bouwman, bridesmaid; Marvin Meiste and Floyd Meiste, brothers of the groom, as best man and groomsman, respectively; Darwin Koops and Allen Walters, ushers.

A bell-shaped gown of silk brocade was chosen by the bride who was given in marriage by her father. Featured were the sculptured neckline on a fitted bodice, bracelet-length sleeves with tiny godets and a chapel train, topped with a tailored bow and streamers. She wore an elbow-length veil of imported illusion which fell from a pearl and rhinestone trimmed flowerette cap. Her bouquet was a cascade of mums and pompons.

Pillbox headpieces with circular veils complemented the floor-length gowns of green crystalette over taffeta worn by the bride's attendants. Variegated colored mums featured their bouquets.

Assisting at a reception for 115 guests in the church basement were Mr. and Mrs. Roger Grotenhuis as master and mistress of ceremonies; Dorothy Meiste and Jerry De Roo who served punch; Mr. and Mrs. John Steenblik and Mr. and Mrs. La Vern Van Oss who were in the gift room; Diane Grotenhuis and Cliff Meiste who attended the guest book.

The bride, a graduate of Chic University of Cosmetology, is employed at Powder Puff Beauty Salon and her husband works for Buss Machine Works Inc.

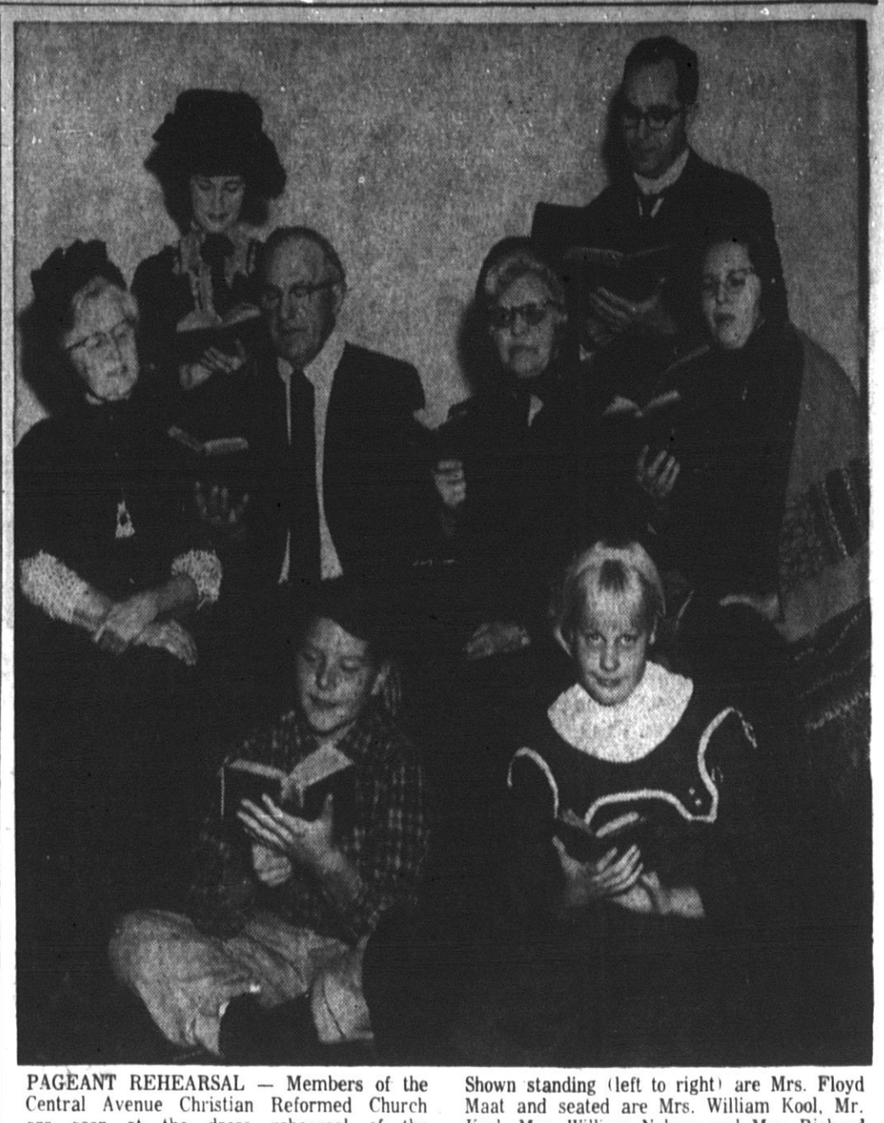

PAGEANT REHEARSAL — Members of the Central Avenue Christian Reformed Church are seen at the dress rehearsal of the Centennial Pageant to be staged Thursday and Friday at Holland High School auditorium. Shown standing (left to right) are Mrs. Floyd Maat and seated are Mrs. William Kool, Mr. Kool, Mrs. William Nyboer and Mrs. Richard Pelon. Sitting on floor are Bill Wiechertjes and Emily Van Halsema. (Penna-Sas photo)

Shower Honors Rosalyn Bouwer

A surprise bridal shower honoring Miss Rosalyn Bouwer was given Friday evening at the home of Mrs. Julian Bouwer at 3733 New Castle Ave. SE, Grand Rapids.

Punch was served as the guests arrived and gifts were arranged by a decorated fireplace. Games were played and duplicate prizes were awarded to Mrs. Ben Klompmaker, Mrs. John Keuning and Miss Jean Witt.

A buffet lunch was served by the hostess, Mrs. Bouwer, assisted by Mrs. Harold Martinie and Mrs. Morris Gort.

Invited guests were the Mesdames Bernard Smit, Harlan Jurries, George Bouwer, John Lambers, Stuart Vander Kooi, John De Nooy, John Keuning, George Schrovenwever, John H. Diekjacobs, John Harger, Ben Pastunink and Ben Klompmaker.

Also invited were the Mesdames Henry Ten Brink, John Kortman, Albert Kortman, Harm Van Munster, John Nyboer, John Nyeboer, and the Misses Jennie Diekjacobs, Jean Witt, Valorie and Vickie Martinie, Debra Bouwer and the honored guest.

Also invited were Mrs. Johannes Lubbers, Mrs. Harm Lambers and Mrs. John Meier.

Miss Bouwer will become the bride of Julian Smit.

Centennial Pageant to Be Presented by Local Church

"A Church Is Many Years" is the title of a pageant to be presented Thursday and Friday evenings by members of the Central Avenue Christian Reformed Church in celebration of their 100th anniversary.

The pageant written by Mrs. John Tibbe, a members of the church, will be presented in the Holland High School auditorium at 8 p.m., and will involve approximately 80 persons. It depicts the colorful history of Holland's first Christian Reformed Church, which will mark its anniversary on Nov. 8.

Serving on the ticket committee are Mr. and Mrs. Richard W. Smith.

Transportation Problems Told Century Club Group

Century Club members Monday night were exposed to a stimulating and informative report on "How Europe Is Solving the Metropolitan Transportation Problem."

Professor Stanley Berge of Northwestern University, an expert on transportation, took the members with him on his "flying seminar" to Europe.

During the fall of 1964 Prof. Berge headed a class in transportation whose members represented city planners, financial and civic reresentatives of Chicago. The group studied the traffic and transportation probbels and their solutions by visiting these key cities of Europe: Copenhagen, Stockholm, Amsterdam, Brussels, London, Paris and Lisbon.

As was noted, these cities have in common with the United States increasing affluence and therefore increasing numbers of automobiles. Although 78 per cent of the population in the U.S. own autos as compared to 26 per cent of population in The Netherlands, the relatively small land area of this small country compounds its traffic congestion. An interesting fact was the density of population in The Netherlands — 900 persons to one square mile — makes the population of the Netherlands denser than Japan.

The Netherlands was used as the prime example of efficiency in transportation and Prof Berge considers its transportation the finest in the world.

The speaker said the clues to transportation solutions were people and schedules. The Netherlands with its great density of populaion still does not have people concentrated in one or two large cities. Their concept of clusters of smaller cities; connected by regional transportation (primarily by trains) has enabled the Netherlands to move its people quickly and efficiently from home to office. Their inter-municipal railroad system connecting all towns by way of an outer ring of railroads was the other major concept offered in solving transportation problems of masses. This solution is the opposite of the patterns of the larger cities in the U. S.

In Chicago, most of the incoming trains stop in a "dead-end" at one huge central station. Masses of people are forced to leave one station to find their way to various points around the city.

In Eurpe the key cities have a different pattern. Trains swing like pendulums through the entire city with a variety of stops. Congestion of people is avoided.

Americans might ponder the amazing service of trains in the Netherlands where a train leaves every hour to every city in Holland.

Mr. Berge emphasized that no city in Europe or the U. S. has found the one answer to transportation. A major problem in the U. S. is high cost and the problem of moving people from airports to the centers of the cities which they serve. Monorails may be the answer for this type of limited special transportation problems.

Dr. Morrette Rider presided at the meeting which was held at the home of the Misses Adelaide and Geraldine Dykhuizen, South Shore Dr. Willard Wichers, club member, introduced the speaker. Music was provided by two talented Hope College violinists, Miss Leslie Clark and David Tubergen.

Zeeland

The Rev. Raymond Beckering, pastor of Second Reformed Church, spoke on the subject: "The Triumphant Note in Christianity" at the morning service. His evening topic was "Answer to Futility."

The Women's Guild for Christian Service of Second Church met in Fellowship Hall on Tuesday evening. The program consisted of "A Bus Trip to Brewton" which included a first hand report by Ed Smallegan. Special music was provided by Sharon Hoffman. Mrs. Arthur Engelsman was in charge of devotions and Mrs. Merle Veneklasen and Mrs. John Van Eden were greeters.

The hostesses were Mrs. Jane Lampen and Mrs. Carl Danielson.

On Thursday the KYB class of Second Church will have its annual meeting and potluck supper at 6:30 p.m. in Fellowship Hall. Dr. Bastian Kruithof will be guest speaker.

"Reformation Freedom" was the sermon subject of the Rev. Adrian Newhouse, pastor of First Reformed Church. His evening sermon was entitled "God's Justice".

A trio, composed of Mrs. Doris Pyle, Mrs. Dorothy Voss and Mrs. Barbara Vande Waa, furnished the musical selections.

On Tuesday evening the Guild for Christian Service met in Fellowship Hall. The program consisted of a tour of the Southern Normal School, Brewton, Ala.

At the morning worship in the First Baptist Church the Rev. Douglas Gray, pastor, spoke on the topic: "Principles of Christian Conduct." "The Forgiveness of Sins" was his evening topic.

The Rev. Harry G. Arnold, pastor of the First Christian Reformed Church, used for his Sunday sermon topics: "The Security of God's People" and "Walk by the Spirit."

The Rev. Menko Ouwinga, pastor of Bethel Christian Reformed Church chose for his "Hope by Grace".

"The Voice of Hope" and Sunday subjects: "The Reformation Heritage" and "The Christian Life."

The Rev. James De Vries, pastor of the Haven Christian Reformed Church, preached on the topics: "Desire" and "The Paths of Memory" were the sermon topics of the Rev. Ellsworth Ruble, pastor of the Free Methodist Church.

The tenth annual Choir Festival of the Zeeland Christian Reformed Churches will be given Sunday evening, Nov. 7 at 9 p.m. in the First Christian Reformed Church of Zeeland. The Festival features as its guest conductor, Harold Haugh, professor of music at the University of Michigan.

He will conduct "Bless The Lord" by Ippolitiff-Ivanhoff," "Come Faithful People" by Voris, "Go Not Far From Me, O God" by Zingarelli, and "Praise" by Rowley. These numbers will be performed by the massed chorus, consisting of all members of the participating choirs.

Mr. Haugh has been on the faculty of the University of Michigan since 1948, after having served for seven years as Assistant Professor of Voice and conductor of the college choir at Oberlin Conservatory of Music. He has also appeared as soloist with many choral organizations and in many churches, and has served as guest conductor in many places.

Mr. Haugh received his B.A. degree from Hiram College in 1929; Master of Sacred Music degree in 1931; and Bachelor of Divinity degree in 1944 from Union Theological Seminary. He was ordained in the same year.

He is a member of the National Association of Teachers of Singing, the American Association of University Professors, Phi Mu Alpha Symphonia, and the Michigan Music Teachers Association.

A new family of Cuban refugees arrived Monday to take up a new life in Zeeland along with their relatives, Mr. and Mrs. Armando Fernandez.

The new arrivals were flown into Grand Rapids and greeted by Milton Dozeman, chairman of deacons of Third Christian Reformed Church, who are their sponsors and have found them a home. Louis Van Ess, executive director of the Christian Reformed World Relief Commission, was also on hand to welcome and aid the newcomers.

Onofre Mayea and his wife Zoleida with daughters, Maria, 26, Magaly, 25 and Ana, 13, were given five hours to get out of Cuba by the Fidel Castro regime after Fernandez' sister and a friend chartered a 30 ft. boat to Camaricoa, Cuba, departure town for those seeking asylum in the U.S.

The Mayea family packed the two suitcases allowed and were aboard the boat in time for the departure.

Miss Fernandez' mother failed to come aboard in time and was left behind.

The newcomers had to make an inventory of all their possessions and turn it over to the government before being allowed to leave.

The only possessions they were allowed to take from the country were changes of wearing apparel in two suit cases.

Mrs. Richard Van Hoven, R.N., of Zeeland, has been elected to the Michigan Tuberculosis and Respiratory Disease Association's 55-member board of trustees, for a three-year term.

Her election was announced to the association membership at the 58th annual meeting of the MTRDA at Kellogg Center on the Michigan State campus in East Lansing.

Volunteers, professional staff, board members and physicians attending the meeting were alerted to the intensified programs of tuberculosis control nationally and in Southeastern Michigan, Western Upper Peninsula and Grand Rapids.

Current research in respiratory diseases was also presented including breathing classes for emphysema patients and the introduction of a loan closet for respiratory disease breathing equipment.

The Michigan Trails Girl Scout Council held its fall meeting at the Presbyterian Church in Grand Haven Oct. 26.

Several changes were made in the by-laws and voted upon Election of officers was held. Women from Zeeland elected to offices as follows: Mrs. Arthur Engelsman, secretary of the Michigan Trails Council; Mrs. Robert De Bruyn Jr., was elected to the board; Mrs. James Watt was elected to serve on the membership nominating committee for two years.

Delegates were selected to attend the national convention in Detroit in October, 1966. Mrs. Carl Vander Velde will attend from Zeeland.

The meeting was closed with a flag ceremony by the Pottowatomie Trails neighborhood.

Local Agents Attend Meet in Grand Rapids

Chet Baumann and Bob Freers, agents for the State Farm Insurance Companies at 25 West Ninth St. attended a meeting last Monday in Grand Rapids to learn about the firm's introduction of its monthly pay plan.

The two heard staff personnel from the Lake Central regional office at West LaFayette, Ind., explain the new program. The monthly pay plan allows a policyholder to put any of his State Farm automobile, life or fire insurance policies into one account that he pays monthly.

Get Warrant On Gun Count

South Haven State Police took out a warrant in Municipal Court Monday for the arrest of Robert Reed, 41, of Muskegon for carrying a concealed weapon.

Reed who was involved in an auto accident on I-196 near the Graafschap Rd. overpass early Monday morning is charged with carrying a .357 magnum revolver in a lunch box. Reed carried the lunch box with him when he was taken to Holland Hospital for treatment, and a nurse discovered the revolver in the lunch box.

Reed is in good condition at the hospital today with neck injuries, multiple bruises and abrasions of the left arm and leg and contusions of the body suffered when the car he was driving went out of control and rolled over.

Tight Labor Market Continues in Area

Holland's tight labor market, which has been in existence for the past several months, became more acute during October.

According to Zane Cooper, manager of the Holland office of the Michigan Employment Security Commission, local employers have been unable to fill all of their existing job openings due to the lack of qualified help. Holland is not unique in lacking qualified help as practically all Michigan labor areas are experiencing the same difficulty.

Cooper stated that 185 applicants, of which 58 were men, were currently registered for work. The figure for male applicants represents the lowest number seeking employment locally since the end of World War II.

Woman Hit on Left Foot By Stray .22 Bullet

Sharon Nickel, 21, of 1285 West 32nd St., was treated at Holland Hospital for a gunshot wound of the left foot and released after she was hit by a .22 caliber shell at Macatawa Park about 4 p.m. Saturday.

Ottawa sheriff's deputies said the bullet was fired from the Macatawa hills where there were numerous hunters.

SERVICE DIRECTORY

— LET THESE EXPERTS HELP YOU —

PEERBOLT
SHEET METAL CO.
ROUND OAK
HEATING and AIR CONDITIONING
19 E. 6th St. Ph. EX 2-9728

WATER WELLS
Home — Farm — Industry
Pumps, motors, sales, service and repairs. Lawn and Farm irrigation, industrial supplies.
STA-RITE PUMPS
HAMILTON Mfg. & Supply Co.
Water Is Our Business
783 Chicago Drive
EX 6-4693

BUMP SHOP
Quality Workmanship
• BUMPING
• REFINISHING
• BODY WORK
R.E. BARBER FORD
159 RIVER AVE.
PHONE EX 2-3195

ELECTRIC MOTOR SERVICE INC.
8th & WASHINGTON
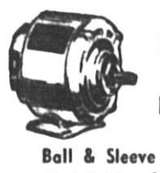
Repairing
Rewinding
Ball & Sleeve Bearings
Installation & Service ON POWER EQUIPMENT
Distributors for WAGNER MOTORS
Cracker-Wheeler Motors
Gates V-Belts — Sheaves
PHONE EX 4-4000

HAROLD LANGEJANS
GENERAL CONTRACTOR and HOME BUILDER
• REMODELING
• STORE FRONTS
• CEMENT WORK
Commercial — Residential
No Job Too Large or Too Small
38 W. 34th St. Ph. EX 4-8983

ROOFING and **ALUMINUM SIDING**

HOLLAND READY ROOFING
PHONE EX 2-9051
125 HOWARD AVE.

CHAIN SAWS SHARPENED

WHILE YOU WAIT.
WE REPAIR ALL MAKES PARTS FOR MOST MODELS.
RELIABLE SINCE 1932
ENGINE and MOWER SERVICE
202 E. 8th ST.

INDUSTRIAL — COMMERCIAL — RESIDENTIAL —
• HEAVY SHEET METAL WORK
• AIR CONDITIONING — DUCTS
• HELI-ARC WELDING
• EAVES TROUGHING and GUTTERS
HOLLAND SHEET METAL CO.
PHONE EX 2-3394
82 EAST 8TH ST.

Ken Russell's Refrigeration
Commercial and Industrial Refrigeration and Air Conditioning
CHRYSLER AIR TEMP
Authorized Factory Sales and Service
176 COLUMBIA AVE.
Phone EX 4-8902

MOOI ROOFING
• ROOFING
• EAVES TROUGHING
• SIDING
Your Local Roofers For Over 50 Years
29 E. 6th St. Ph. EX 2-3826
We Keep the Holland Area Dry

BUILDER OF NEW HOMES
REMODELING Our Specialty
LOTS FOR SALE
Financing Available
LES WIERSMA
"We will build to suit you"
720 Pleasant Ridge Drive
PHONE 396-6204

Bert Reimink's
"Dependable" PLUMBING & HEATING
This seal means you are dealing with an ethical Plumber who is efficient, reliable and dependable.
COMPLETE PLUMBING and HEATING SERVICE
Residential - Commercial
304 Lincoln Phh. EX 2-9647