

1-1-1972

Eastern Michigan University Class Schedule - Fall 1972

Office of the Registrar
Eastern Michigan University

Follow this and additional works at: http://commons.emich.edu/course_sched

Recommended Citation

Office of the Registrar, "Eastern Michigan University Class Schedule - Fall 1972" (1972). Eastern Michigan University, Office of Records and Registration. EMU Archives, Digital Commons @ EMU
(http://commons.emich.edu/course_sched/118)

This Article is brought to you for free and open access by the University Archives at DigitalCommons@EMU. It has been accepted for inclusion in Class Schedules Collection by an authorized administrator of DigitalCommons@EMU. For more information, please contact lib-ir@emich.edu.

UNIVERSITY ARCHIVES
EASTERN MICHIGAN UNIVERSITY
YPSILANTI, MICHIGAN 48197



**1972
FALL
CLASS SCHEDULE
EASTERN MICHIGAN UNIVERSITY**

ARCHIVES
E M U LIBRARY
YPSILANTI

ACADEMIC SUPPORT PROGRAMS

In addition to the regular individual help offered by each instructor to his students, the University provides the following additional programs of academic support and assistance that should be of special interest to freshmen. They may wish to plan their Fall Schedule to include time for whatever programs they need.

BIOLOGY TUTORIAL PROGRAM:

Information may be obtained by contacting the Department of Biology at 487-4242 or 316 Jefferson.

CHEMISTRY TUTORIAL PROGRAM:

Tutoring will be available in the Chemistry Department at scheduled times during the week (times will be posted in the building area of the department). Individual tutoring from a list of qualified students can also be arranged by the student. For further information, contact Dr. Ralph Powell of the Chemistry Department.

COLLEGE OF BUSINESS TUTORIAL PROGRAM:

Individual tutoring and group assistance sessions are available for students having academic difficulties with courses offered in the College of Business. Contact the Student Adviser, Room 517B, Pray-Harold Building for further information.

ECONOMICS TUTORIAL PROGRAM:

Upper division Economics majors offer individual assistance on an appointment basis to students in the beginning courses. These tutors are available for consultation in Room 702P Pray-Harold during regularly scheduled hours each semester. Also provided are group assistance sessions in the evening. The time and location of these sessions may be obtained at the department.

ENGLISH DEPARTMENT WRITING CLINIC:

Any university student having trouble with a composition assignment (or experiencing problems with basic writing skills) is invited to seek free, informal tutorial assistance in the English Department Writing Clinic. Student tutors are available in room 220 Pray-Harold at any of the following times: Monday, 1 - 4 pm; Tuesday through Thursday, 7 - 9 pm; Friday, 1 - 4 pm.

GEOGRAPHY AND GEOLOGY TUTORIAL PROGRAM:

Tutoring is available to students having difficulties and problems in the 108 Earth Science course. Tutors are graduate students in the department and are available on a regular schedule to students needing help. The tutoring schedule is posted in the department or is available from the 108 Earth Science faculty. Tutors attempt to work closely with the faculty in the 108 Earth Science course.

HISTORY TUTORIAL PROGRAM:

Tutoring is available to students having difficulties and problems in the basic courses of the department. Tutors are upper class majors in the department and are available on a regular schedule (and at special hours by appointment) to students needing help. The tutoring schedule is posted in the department or is available from the department faculty. Tutors attempt to work closely with the faculty in the courses concerned. Approximate hours: 1:30-4:30 pm., Monday, Wednesday, and Friday; 9:00-12:00 noon and 1:30-4:30 pm., Tuesday and Thursday. Further information may be obtained from James E. Green, Department of History and Social Science.

MATHEMATICS DEPARTMENT OPPORTUNITY CLINIC:

Students needing additional help in undergraduate mathematics courses may come in once a week or more often during the Math Opportunity Clinic. Present plans are to hold sessions in 601H Pray-Harold on the following schedule:

Monday through Friday - 10:00-12:00 and 1:00-3:00 Monday through Thursday - 6:00-8:00 pm

Additional tutoring beyond the clinic help can be arranged after consultation with Dr. Donald Buckeye at the clinic. For further information go to the Mathematics Department office, sixth floor, Pray-Harold, or call 487-1444.

PHYSICS TUTORIAL PROGRAM:

Tutoring service is available by contacting Dr. Richard Roth: 11:00 am - 12:00 noon, Monday through Thursday or by appointment at 487-4144 or 337 Strong.

PSYCHOLOGY TUTORIAL PROGRAM:

Tutorial service in Psychological Statistics is available daily in Room 515 Mark-Jefferson from 12:00 noon - 2:00 pm and at other times as specified. Assistance in other courses is available by contacting the appropriate instructor.

SPEECH TUTORIAL PROGRAM:

Tutoring is available for students in Speech Fundamentals 121 and 124. Students can get help in choosing speech topics, researching and organizing ideas, and practicing their speeches for class presentation. Tutors are also available to aid students in first courses in such speech areas as oral interpretation, discussion, persuasion, and debate.

No appointment is needed for the regular Tutorial Program Schedule which follows:

Monday - 10:00 - 1:00 pm. ;	7:00 - 9:00 pm.	Room 94 Quirk
Tuesday - 3:00 - 5:00 pm. ;	7:00 - 9:00 pm.	Room 94 Quirk
Wednesday - 7:00 - 9:00 pm.		Room 94 Quirk
Thursday - 3:00 - 5:00 pm.		Room 94 Quirk

Tutors may be available for additional hours by appointment. For more information, contact Mr. Willie Morgan, coordinator of the Tutorial Program at 487-3031.

COUNSELING PRACTICUM:

The Guidance and Counseling Department of the College of Education offers individual and personal counseling. This service is particularly helpful for students who are seeking information or attempting to make decisions affecting social, educational, and vocational goals. Please contact Dr. Paul A. Nau, 487-3270, or stop by Boone Hall #13.

ACADEMIC SUPPORT SERVICES:

The focus of the Academic Support Services is to involve students in activities which will enhance their potential for success at Eastern Michigan University.

The Academic Support Services consists of two major parts:

1. Organized activities centered around reading, study skills, habits, and attitudes.
2. Group experiences to explore self-understanding as it may relate to your life at Eastern Michigan University.

Register at Counseling Office, Dr. John Hechlik, Goodison Hall.

TABLE OF CONTENTS

Academic Advisers.....	73
Academic Support Programs.....	Front Cover
Alphabetical Registration Schedule.....	7
Calendar - Important Dates.....	2
Cancellation of Registration.....	Back Cover
Curriculum and Major Field	
Master Code Number.....	78
Final Examination Schedule.....	8
Financial Information.....	6
Registration and Program	
Adjustment Information.....	3

DEPARTMENTS

Accounting & Finance.....	48
Art.....	9
Biology.....	12
Business Education.....	50
Chemistry.....	16
Contemporary Issues.....	72
Curriculum & Instruction.....	53
Reading.....	54
Economics.....	17
Education	
Educational Media & Library Science.....	55
Social Foundations.....	55
Student Teaching.....	56

Educational Leadership.....	56
Educational Psychology.....	57
English Language & Literature.....	18
Foreign Language & Literature.....	22
General Business.....	50
Geography & Geology.....	24
Guidance & Counseling.....	58
Health, Physical Education & Recreation.....	59
History & Social Sciences.....	27
Home Economics.....	68
Industrial Education.....	70
Management.....	52
Marketing.....	52
Mathematics.....	29
Music.....	31
Philosophy.....	36
Physics & Astronomy.....	36
Political Science.....	39
Psychology.....	40
Sociology.....	42
Special Education & Occupational Therapy.....	64
Speech & Dramatic Arts.....	44
Military Science.....	72

Cancellation of Registration Form..... Back Cover

CANCELLATION OF REGISTRATION

When a student registers, he assumes academic and financial responsibility for that registration. See form on inside back cover for cancellation of registration.

ARCHIVES
E M U LIBRARY
XPSILANTI

UNIVERSITY CALENDAR

FALL SEMESTER, 1972

August 26, 27, Saturday and Sunday
 August 28, Monday
 September 4, Monday
 November 22, 23, 24, 25 (Wed. 12:00 Noon)
 December 10, Sunday
 December 16, Saturday

Move in Days
 Classes Begin
 Labor Day
 Thanksgiving Recess
 Mid-Year Commencement
 Fall Semester Closes

WINTER SEMESTER, 1973

January 3, Wednesday
 March 1, 2, 3
 April 4, Wednesday
 April 15, Sunday
 April 19, Thursday

Classes Begin
 Winter Recess
 Honors Convocation
 Commencement
 Winter Semester Closes

SPRING SEMESTER, 1973

April 30, Monday
 May 28, Monday
 June 20, Wednesday

Classes Begin
 Memorial Day
 Spring Session Closes

SUMMER SEMESTER, 1973

June 25, Monday
 July 4, Wednesday
 August 3, Friday
 August 15, Wednesday

Classes Begin
 Independence Day
 Six Weeks Session Ends
 Summer Session Ends

IMPORTANT DATES

March 6 - 28

Registration - See 1972 Fall Alphabetical Registration Schedule

March 29, 30 &
 April 4, 5

Program Adjustment - See Schedule

June 26 - July 28

Mail Registrations - Evening and Graduate Students ONLY
 No mail registrations will be accepted after the postmark date July 28, 1972
 NO PROGRAM ADJUSTMENTS ARE ALLOWED BY MAIL!

June 27 - August 4

Orientation and Registration for New and Returning Former Students by appointment only through the Academic Advising Office.

August 7 - 25

Program adjustment and registration

August 25

Last day for 100% tuition credit for course load reduction or total withdrawal from the University. Last official registration day.

August 28

Classes Begin

August 28 - 31

Late Registration and Program Adjustment with fee

8:30-4:30; 5:30-7:00 pm

September 1

Last day for late registration and program adjustment with fee

8:30-4:30 pm

September 5

DROP ONLY BEGINS

September 18

DROP ONLY ENDS, Monday, 4:30 pm
 Last day for 60% tuition credit for course load reduction or total withdrawal from the University.

September 19

Undergraduates withdraw from classes at the Academic Advising Office, 229 Pierce Hall; Graduate Students withdraw in the Graduate Office, Pierce Hall, beginning this date.

October 2

Last day for withdrawal from classes for non-freshmen undergraduates (Academic Advising). Last day for graduate students to withdraw from classes (Graduate School).

October 23

Last day to withdraw from classes for Freshmen (Academic Advising).

PROGRAM ADJUSTMENT

DATES

March 29 8:30-4:30 Seniors; March 30 8:30-4:30 Juniors; April 4 8:30-4:30 Sophomores; April 5 8:30-4:30 Freshmen

PROCEDURES

It is urged that all students plan their original registration carefully since only a very limited amount of time is scheduled for Program Adjustment. All program adjustments must be done in Briggs Hall, in-person. Course Confirmations must be presented before a student may obtain an adjustment form. Please follow steps listed below:

1. Present course confirmation card and you will be given an adjustment plan or program adjustment card at the Registration Office, Briggs Hall.
2. Next, secure your adviser's approval for adjustments involving additions or election of different courses, unless the course was approved on your original enrollment plan.
3. All materials must be returned to the Registration Office during published scheduled hours for final processing.

UNDERGRADUATE REGISTRATION PROCEDURES

I. AUTHORIZATION

In order to register, all undergraduate students must present:

1. An advising card or permit to register, and
2. A list of approved courses with alternate courses, signed by an authorized adviser.

The name and office of each undergraduate adviser is listed by number and advising area in the back of this class schedule booklet. Currently enrolled undergraduate students obtain their advising cards from their advisers.

Permit to register is issued to: a) New students by the Admissions Office, and b) Re-enrolling students by the Dean of Records Office.

A. ADVISING CARD

Each undergraduate enrolling in the Fall Semester, 1972, must obtain his advising card from his adviser (or his designee). Arrange a personal interview at his office. (DO NOT TELEPHONE unless he requests you do so!) Check notices your adviser may post outside his office or see the department secretary for his advising hours. All Business students should check department bulletin boards on the fifth floor of Pray-Harrold.

Some departments and/or advisers set up definite time schedules for advising. It is important that you check with your adviser for his particular schedule. If you do not meet with him at his scheduled times, you may have to wait until after all freshmen have registered to be advised and register. Some departments will set specific days preceding the BEGINNING of senior registrations as the only time for seniors, with similar times for juniors, sophomores, and freshmen--all within ample time before registration for that class begins. If you haven't checked already do it now, and see your adviser or leave him a note if legitimate unusual problems arise.

B. PERMIT TO REGISTER

Permit to register is issued to: a) New students by the Admissions Office, and b) Re-enrolling students by the Dean of Records Office.

II. ENROLLMENT RESTRICTIONS

- ACADEMIC PROBATION:** If you are down honor points, you may not register for Group IV Education classes or elect Pass-Fail Option. Next semester, if you go on probation, you must immediately drop any Education class and drop any Pass-Fail option for which you are registered. NO EXCEPTIONS. Neither your instructor nor your adviser can give you permission to take or continue attending these classes.
- IRREGULAR PROGRAM:** To carry over 16 academic hours (15 academic hours with student teaching), submit your approved Enrollment Plan & Irregular Program Request to the Academic Advising Office, 229 Pierce Hall. The approval of a request will not be available until at least one full work day after the request is submitted. No requests will be approved "on the spot." As an alternative in any request that does not include Student Teaching, the student may submit his request for an overload of up to 18 hours for approval by the Department Head in his major field, who can also sign the overload approval on the Advising Card. After the Advising Office or the Department Head has signed the approval on the Advising Card, the student may then register. No Graduate classes are permitted on an overload.

III. SPECIAL PERMISSION COURSES

Students registering for courses needing department permission or special assignment, such as Student Teaching, Applied Music, Independent Study, some Honors Courses, and Evening Classes, must get permission at the appropriate office BEFORE registering and submit these with their course requests. Without this permission, such course requests will be rejected.

IV. SPECIAL TYPES OF COURSES ENROLLMENT

A. AUDIT OF COURSES

Regular students may audit courses subject to the approval of their adviser and the Dean of the College offering the course or Director of Academic Advising. Class audit permits may be obtained in the Registration Office in Briggs Hall. No credit is awarded for a class audit. For further information see the Catalog.

B. GRADUATE COURSES

Seniors requesting graduate courses (those with 85 or more credits completed by August, 1972, and a 2.5 GPA) must obtain approval from the Graduate School after obtaining adviser's approval of such work and before trying to register. ONLY courses numbered 500 through 596 may be elected. No 597, 598, 599 or 600 level courses are permitted. No graduate class may be elected under any conditions if the total academic credit hours are more than 16. If any course is taken for graduate credit, student load restrictions in the graduate registration section apply.

C. PASS-FAIL OPTION

A pass-fail option, open to full-time (12 academic hours) juniors and seniors in good standing (not on probation) was initiated in Fall Semester, 1969. The pass-fail option is designed to allow students broader exploration in their course elections. For example, it can encourage students to enroll in courses of interest to them but for which their background is weak, or to take a desired and perhaps demanding related course during an already difficult semester of required courses, such as an advanced science student might have. One undergraduate course per semester may be elected, with a maximum of four courses applying toward graduation. Courses are restricted to free elective courses (those courses not a major, minor, curriculum, or basic studies requirements for the particular student). No graduate course may be elected for pass-fail credit.

The student electing a course either for pass-fail or regular credit must do so at the time of registration. This decision is binding by the end of the time for adding or changing classes or sections at program adjustment.

A semester load of 16 hours, including the Pass-Fail courses, is the maximum regular semester load (15 during Student Teaching). Anything over 16 hours must be approved by the Office of Academic Advising, as indicated above for Irregular Programs.

The grade of pass, designated as "Cr" on grade reports, shall be issued to students earning grades of A, B, C, or D in the course and this grade shall count as credit toward graduation. A fail shall be issued to students earning a grade of E. Neither a pass nor a fail shall be used in any way toward the calculation of the grade point average, but the "pass" credit hours count toward the total necessary for graduation.

A student who qualifies and wishes to elect this option in a course should fill out and submit a Pass-Fail Course Application to the Academic Advising Office, 229 Pierce Hall, and allow at least one full work day for processing the application. If approval is obtained, the student takes the approval form to Registration. No requests will be approved "on the spot".

D. REPEAT OF COURSES

At the time of registration, a form must be filled out in the Registration Office, Briggs Hall, in order to repeat a course in which the student received a D or E grade (certain Music courses may be repeated for additional academic credit).

GRADUATE REGISTRATION PROCEDURES

YOU ARE ELIGIBLE TO ENROLL IN ON-CAMPUS GRADUATE COURSES:

If you have been admitted to a degree program or hold Non-Degree Admission (formerly Special Admission) from the Graduate School at Eastern Michigan University.

If you are a Senior at Eastern Michigan University, have completed at least 85 hours and have a grade point average of 2.5 or better in all course work at Eastern Michigan University. Please report to the Graduate Office (Room 116, Pierce Hall) before going to the Registration Office.

If you have been granted Guest Student Admission by the Graduate School. (For students who hold Graduate Admission at another college or university and have been recommended to take graduate courses at Eastern Michigan University for transfer to the parent college. Must file Guest Application.)

YOU ARE NOT ELIGIBLE TO ENROLL IN ON-CAMPUS GRADUATE COURSES IF YOU HAVE NOT SUBMITTED AN APPLICATION FOR ADMISSION ALONG WITH OFFICIAL TRANSCRIPTS OF UNDERGRADUATE CREDIT AT LEAST 30 DAYS PRIOR TO THE BEGINNING OF THE SEMESTER OR SESSION. UNIVERSITY EXTENSION STUDENTS ARE NOT ELIGIBLE TO ENROLL IN ON-CAMPUS CLASSES.

PERMIT TO REGISTER:

New graduate students and others who have not registered for classes during one of the last three semesters must obtain a PERMIT TO REGISTER from the Graduate School Office, Pierce Hall, Room 116, before registering.

COURSE LOAD:

Full-time students are limited to 12 graduate hours or 16 undergraduate hours, or a proportionate combination thereof per term. Full-time students in certain approved technological programs are limited to 15 graduate hours per term.

Experience shows that two courses constitute a reasonable load for students employed in full-time positions. Exceptions should be discussed with an adviser.

OFF-CAMPUS CLASSES:

Write or call (313-487-0407) Division of Field Services, Sherzer Hall, Eastern Michigan University, Ypsilanti, Michigan, 48197, for a schedule and registration materials. Do not use on-campus registration materials or procedures at Briggs for off-campus classes.

GRADUATE REGISTRATION INSTRUCTIONS

1. Pick up registration materials (Briggs Hall).
2. Fill out Enrollment Plan (PLEASE PRESS HARD).
3. If you are in a degree program and major in Business, Business Education, Economics, Geography, History, Industrial Education, Mathematics, Psychology, or Sociology, obtain your adviser's signature.
4. If you have been admitted to any graduate degree program, give the Blue copy of the completed Enrollment Plan to your adviser.
5. If you register for classes in Business, Business Education or Industrial Education, you must obtain departmental approval (not needed for IED 500 or 501).
6. If you have not been enrolled in classes during one of the last three semesters, get a Permit to Register from the Graduate School (116 Pierce Hall).
7. If you are enrolling in an undergraduate course for either graduate or undergraduate credit, go to the Graduate School for authorization.
8. If you are auditing a class, go to the department offering the course and obtain an Application for Approval to Audit.
9. If you are enrolling in Student Teaching, report to the Student Teaching Office (13 Boone) for written authorization.
10. If you are enrolling in an Independent Study Practicum or Courses requiring written permission, report to the department offering the course for written permission.
11. Report to the Registration Office, Briggs Hall, to register only after you have accomplished items 1 - 10 if applicable.
12. If you register or increase your academic load after August 25, 1972, you must pay any applicable tuition or fees at the Cashier's Office located in the west end of Briggs Hall.

APPLICATION FOR GRADUATION

STUDENTS WHO ANTICIPATE COMPLETING REQUIREMENTS FOR A GRADUATE DEGREE MUST FILE A DIPLOMA APPLICATION IN THE GRADUATE OFFICE AT THE BEGINNING OF THE SEMESTER IN WHICH THEY PLAN TO GRADUATE.

FINANCIAL INFORMATION

FEES SUBJECT TO REVISION

All University fees and charges are subject to change by action of the Board of Regents.

FINANCIAL OBLIGATIONS

Having fulfilled all other requirements, a student is eligible for registration or graduate only if he has met all of his financial obligations to the University at the time of graduation or at the close of any semester. His credits or other statement of record will be withheld and he will be ineligible for further registration at Eastern Michigan University until all obligations have been satisfied.

TUITION RATES

The full policy governing tuition rates and assessments, and the Registration Fee is stated in the Undergraduate and Graduate Catalogs. Tuition rate schedules are available on request to the Registration Office.

APPLICATION FEE

An application fee of \$10.00 must accompany each undergraduate application for admission to Eastern Michigan University. The fee is not refundable and does not apply to any tuition or fees.

ADMISSION DEPOSIT

Each newly admitted student is required to deposit an advance payment of tuition with the University in the amount of \$50.00 to validate his enrollment.

Refund of the advance tuition payment will be made if requested on or before June 1, 1972. Failure to enroll in classes for the Fall Semester or to request a refund by the deadline date will result in a forfeiture of the deposit. The date of the postmark or receipt of the request in the Admissions Office will govern the eligibility for refund.

All deposits received or accepted by the University after June 1, 1972 for the Fall Semester 1972 are non-refundable deposits.

PAYMENT OF TUITION

Tuition and other University costs are due and payable at the beginning of each semester. For those who may prefer to make installment payments, the University provides an optional installment payment plan.

The installment payment plan applies to tuition and room and board. It consists of a minimum initial payment of 40% of the assessment for the semester and 1, 2, or 3 monthly installments at the option of the student, each consisting of a minimum of 20% of the assessments for the semester according to the following schedule:

- 40% of assessed tuition and room and board, plus registration fee and non-deferrable charges on or before August 27, 1972.
- At least 60% of assessed tuition and room and board, plus registration fee and non-deferrable charges on or before September 25, 1972.
- At least 80% of assessed tuition and room and board, plus registration fee and non-deferrable charges on or before October 25, 1972.
- 100% of assessed tuition and room and board, plus registration fee and non-deferrable charges on or before November 25, 1972.

An installment payment service fee of \$3.00 is assessed for each installment payment.

A Late Payment Fee of \$6.00 will be assessed to accounts for all payments not received by the due date.

Academic and activity hours are considered the same for tuition assessment.

LATE REGISTRATION FEE

A Late Registration Fee of \$5.00 is charged to those students who for any cause do not complete registration before August 25, 1972.

PROGRAM ADJUSTMENT FEE

A Program Adjustment Fee of \$3.00 is charged for each student initiated addition or change of sections made after August 25, 1972.

TUITION ADJUSTMENTS

Adjustments to tuition, but not for the Registration Fee, may be granted for cancellation of registration, withdrawal from the University, and for decrease in academic load in accordance with this schedule:

- 100% credit adjustment for cancellation of registration or decrease in academic load made through August 25, 1972.
- 60% credit adjustment (40% assessment) for withdrawal from the University or decrease in academic load made through September 25, 1972.
- No credit for withdrawal or decrease in load made after September 15, 1972.

The Admission Deposit of \$50.00 will not be refunded if the student requests cancellation of registration, withdrawal from the University, or a decrease in academic load after June 1, 1972.

VEHICLE REGISTRATION

All motor vehicles driven on the campus by students must be registered with the University and the appropriate fee paid. Vehicle registration should be completed at the University Police Station located in the parking structure during the first week of the semester or when the vehicle is first brought to the campus.

1972 FALL ALPHABETICAL REGISTRATION SCHEDULE

The schedule listed below includes times of in-person registration only for currently enrolled and re-enrolling students with permits to register. Students may come after designated times, but NOT before!
See detailed Registration and Program Adjustment Procedures on Following pages.

GRADUATE & EVENING STUDENTS (No Alphabetical or Class Order)

SENIORS (completed 75 hours or more as of January, 1972)

March 6, Monday		March 7, Tuesday		March 8, Wednesday	
8:30 - 9:30	DUN - FLI	8:30 - 9:30	MAR - MED	8:30 - 9:30	TRU - WEH
9:30 - 10:30	FLJ - GNZ	9:30 - 10:30	MEE - MZZ	9:30 - 10:30	WEI - WIS
10:30 - 11:30	GOA - HAG	10:30 - 11:30	NAA - PAS	10:30 - 11:30	WIT - ZZZ
11:30 - 12:30	HAH - HOO	11:30 - 12:30	PAT - RAG	11:30 - 12:30	AAA - BES
12:30 - 1:30	HOP - JZZ	12:30 - 1:30	RAH - RZZ	12:30 - 1:30	BET - BRO
1:30 - 2:30	KAA - KOR	1:30 - 2:30	SAA - SIL	1:30 - 2:30	BRP - CHR
2:30 - 3:30	KOS - LER	2:30 - 3:30	SIM - STI	2:30 - 3:30	CHS - DAM
3:30 - 4:30	LES - MAQ	3:30 - 4:30	STJ - TRT	3:30 - 4:30	DAN - DUM
5:30 - 7:00 pm	Evening & Grads Only	5:30 - 7:00 pm	Evening & Grads Only	5:30 - 7:00 pm	Evening & Grads Only

JUNIORS (completed 55 - 74 hours as of January, 1972)

March 9, Thursday		March 10, Friday		March 13, Monday		March 14, Tuesday	
8:30 - 9:30	CLP - DAI	8:30 - 9:30	HUC - JON	8:30 - 9:30	NIC - PAR	8:30 - 9:30	TRB - WAL
9:30 - 10:30	DAJ - DOM	9:30 - 10:30	JOO - KLA	9:30 - 10:30	PAS - POT	9:30 - 10:30	WAM - WIL
10:30 - 11:30	DOM - ESP	10:30 - 11:30	ELB - LAB	10:30 - 11:30	POV - RIC	10:30 - 11:30	WIM - ZZZ
11:30 - 12:30	ESQ - FOR	11:30 - 12:30	LAC - LIN	11:30 - 12:30	RID - SAM	11:30 - 12:30	AAA - BAC
12:30 - 1:30	FOS - GIV	12:30 - 1:30	LIO - MAN	12:30 - 1:30	SAN - SEX	12:30 - 1:30	BAD - BEC
1:30 - 2:30	GIW - GYO	1:30 - 2:30	MAO - MCK	1:30 - 2:30	SEY - SMI	1:30 - 2:30	BED - BRA
2:30 - 3:30	GYP - HEL	2:30 - 3:30	MCL - MOK	2:30 - 3:30	SMJ - SUL	2:30 - 3:30	BRB - CAL
3:30 - 4:30	HEM - HUB	3:30 - 4:30	MOL - NIB	3:30 - 4:30	SUM - TRA	3:30 - 4:30	CAM - CLO
5:30 - 7:00 pm	Evening & Grads Only						

SOPHOMORES (completed 25 - 54 hours as of January, 1972)

March 15, Wednesday		March 16, Thursday		March 17, Friday	
8:30 - 9:30	CAS - COK	8:30 - 9:30	GRI - HAQ	8:30 - 9:30	LOP - MAQ
9:30 - 10:30	COL - CUN	9:30 - 10:30	HAR - HER	9:30 - 10:30	MAR - MBZ
10:30 - 11:30	CUO - DER	10:30 - 11:30	HES - HUG	10:30 - 11:30	MCA - MER
11:30 - 12:30	DES - DUN	11:30 - 12:30	HUH - JOH	11:30 - 12:30	MES - MOO
12:30 - 1:30	DUO - FAR	12:30 - 1:30	JOI - KIB	12:30 - 1:30	MOP - NEV
1:30 - 2:30	FAS - FRE	1:30 - 2:30	KIC - KOZ	1:30 - 2:30	NEW - PAF
2:30 - 3:30	FRF - GIK	2:30 - 3:30	KPA - LAV	2:30 - 3:30	PAG - PFE
3:30 - 4:30	GIL - GRH	3:30 - 4:30	LAW - LOO	3:30 - 4:30	PPF - QUI

March 20, Monday		March 21, Tuesday	
8:30 - 9:30	QUJ - RIT	8:30 - 9:30	VAS - WEG
9:30 - 10:30	RIU - SAL	9:30 - 10:30	WEH - WIL
10:30 - 11:30	SAM - SCO	10:30 - 11:30	WIM - ZZZ
11:30 - 12:30	SCP - SIR	11:30 - 12:30	AAA - AVE
12:30 - 1:30	SIS - SPI	12:30 - 1:30	AVF - BEA
1:30 - 2:30	SPJ - SUS	1:30 - 2:30	BEB - BLT
2:30 - 3:30	SUT - TOC	2:30 - 3:30	BLU - BRO
3:30 - 4:30	TOD - VAR	3:30 - 4:30	BRP - CAR

FRESHMEN (completed 24 hours or less as of January, 1972)

March 22, Wednesday		March 23, Thursday		March 24, Friday	
8:30 - 9:30	CAS - CNZ	8:30 - 9:30	HAQ - HEN	8:30 - 9:30	MCL - MOR
9:30 - 10:30	COA - DES	9:30 - 10:30	HEO - JEO	9:30 - 10:30	MOS - NEV
10:30 - 11:30	DET - DOO	10:30 - 11:30	KAQ - KLE	10:30 - 11:30	OSU - PEQ
11:30 - 12:30	DOP - ELI	11:30 - 12:30	KLF - DUL	11:30 - 12:30	PER - POZ
12:30 - 1:30	ELJ - FIF	12:30 - 1:30	KUM - LEH	12:30 - 1:30	PPA - REH
1:30 - 2:30	FIG - GIR	1:30 - 2:30	LEI - LOV	1:30 - 2:30	REI - ROL
2:30 - 3:30	GIS - GRH	2:30 - 3:30	LOW - MAQ	2:30 - 3:30	ROM - SAU
3:30 - 4:30	GRI - HAN	3:30 - 4:30	MAR - MCK	3:30 - 4:30	SAV - SEH

March 27, Monday		March 28, Tuesday	
8:30 - 9:30	SEI - SIR	8:30 - 9:30	WIU - YAG
9:30 - 10:30	SIS - SPA	9:30 - 10:30	YAH - YUK
10:30 - 11:30	SPB - STR	10:30 - 11:30	YUL - ZZZ
11:30 - 12:30	STS - THH	11:30 - 12:30	AAA - BAR
12:30 - 1:30	THS - TYK	12:30 - 1:30	BAS - BIF
1:30 - 2:30	TYL - VLB	1:30 - 2:30	BIG - BQZ
2:30 - 3:30	WAT - WIC	2:30 - 3:30	BRA - BUQ
3:30 - 4:30	WID - WIT	3:30 - 4:30	BUR - CAR
5:30 - 7:00 pm	Evening & Grads Only	5:30 - 7:00 pm	Evening & Grads Only

FINAL EXAMINATION SCHEDULE

FALL, 1972

UNDERGRADUATE DAY CLASSES

Whether or not a final examination shall be required will be determined by the instructor in line with departmental policy. The schedule below shall be followed. If a final examination is not given, the scheduled examination period shall be used for other class activity. Instructors are not permitted to change the schedule of examinations. Students are to take their examination with their regular classes at the hours indicated on this schedule. Any deviation must be approved by the Dean of the College in which the course is offered. Approval will be given only in cases of extreme emergency. Consult the University Catalog for other regulations governing examinations. Regardless of the date of the final examination students will continue to attend their regularly scheduled classes through Saturday, December 16, 1972.

<u>Hour Class Begins</u>	<u>Day of Examination</u>	<u>Hour of Examination</u>
8 A.M. TTh	Tuesday, December 12	8:00 - 9:00
10 A.M. TTh	Tuesday, December 12	10:00 - 11:00
12 Noon TTh	Tuesday, December 12	12:00 - 1:00
2 P.M. TTh	Tuesday, December 12	2:00 - 3:00
*4 P.M. TTh	Tuesday, December 12	4:00 - 5:00
8 A.M. MWF	Wednesday, December 13	8:00 - 9:00
10 A.M. MWF	Wednesday, December 13	10:00 - 11:00
12 Noon MWF	Wednesday, December 13	12:00 - 1:00
2 P.M. MWF	Wednesday, December 13	2:00 - 3:00
4 P.M. MWF	Wednesday, December 13	4:00 - 5:00
9 A.M. TTh	Thursday, December 14	9:00 - 10:00
11 A.M. TTh	Thursday, December 14	11:00 - 12:00
1 P.M. TTh	Thursday, December 14	1:00 - 2:00
3 P.M. TTh	Thursday, December 14	3:00 - 4:00
9 A.M. MWF	Friday, December 15	9:00 - 10:00
11 A.M. MWF	Friday, December 15	11:00 - 12:00
1 P.M. MWF	Friday, December 15	1:00 - 2:00
3 P.M. MWF	Friday, December 15	3:00 - 4:00

All classes meeting on M, W, F, MTWThF, MTWTh, MIThF, MWF, MTh, MW, or MWThF will follow the MWF schedule. All classes meeting on T, Th, or TThSat will follow the TTh schedule.

*Classes meeting at 4 pm Thursday ONLY will have their examination at 4 pm Thursday, December 14.

Classes meeting one hour and a half on one day should follow the schedule for the full hour period.

Classes meeting two hours one day and one hour another day should follow the schedule for the class hour which occurs on both days.

Classes meeting on the half hour will have their examination at the regularly scheduled time but on the day shown above for the primary hour (example: 9:30 TTh classes will have their examination on Thursday, December 14.)

UNDERGRADUATE EVENING SCHEDULE

Monday Evening... December 11
Tuesday Evening... December 12

Wednesday Evening... December 13
Thursday Evening... December 14

GRADUATE CLASSES

Monday Classes at 5 pm and 7:20 pm December 11
Tuesday Classes at 5 pm and 7:20 pm December 12
Wednesday Classes at 5 pm and 7:20 pm December 13
Thursday Classes at 5 pm and 7:20 pm December 14
Saturday Classes at 8, 9, 10, and 11 December 16

Day classes follow undergraduate schedule

COLLEGE OF ARTS AND SCIENCES

ART DEPARTMENT

CRS NO	COURSE TITLE-PREREQUISITES	CRD HRS	GROUP	SECT ID NO	SECT NO	TIME	MEETING DAYS	ROOM NO	BUILDING	INSTRUCTOR	CLASS CAPACITY		
FA 101	INTRODUCTION TO ART	NON-ART MAJOR		RESTRICTED	EARLY ELEM OR	LATER ELEM	% OT	CURR.					
				3	V	20010	001	0800-0900	1 3 5	202	SHERZ	B INSTRUCTOR	20
				3	V	20020	002	0800-0915	2 4	308	SHERZ	A INSTRUCTOR	20
				3	V	20030	003	0900-1000	1 3 5	202	SHERZ	B INSTRUCTOR	20
				3	V	20040	005	0930-1045	2 4	207	SILL	J DART	20
				3	V	20050	006	0930-1045	2 4	308	SHERZ	B INSTRUCTOR	20
				3	V	20060	007	1000-1100	1 3 5	308	SHERZ	D TAMMANY	20
				3	V	20070	008	1100-1200	1 3 5	308	SHERZ	M ZAHRAKKA	20
				3	V	20080	009	1100-1215	2 4	207	SILL	J DART	20
				3	V	20090	010	1200-0100	1 3 5	207	SILL	C INSTRUCTOR	20
				3	V	20100	011	1200-0100	1 3 5	304	SHERZ	E WILT	20
				3	V	20110	012	1200-0100	1 3 5	308	SHERZ	M ZAHRAKKA	20
				3	V	20120	013	0300-0400	1 3 5	304	SHERZ	E WILT	20
				3	V	20130	016	0400-0500	1 3 5	304	SHERZ	C INSTRUCTOR	20
				3	V	20140	017	0700-0930PM	1	207	SILL	D SMITH	20
				3	V	20150	018	0700-0930PM	2	207	SILL	S IDEN	20
				3	V	20160	019	0700-0930PM	3	207	SILL	D SHARP	20
				3	V	20170	020	0700-0930PM	4	207	SILL	S IDEN	20
				3	V	21900	004	0900-1000	1 3 5	207	SILL	A STAFF	0
				3	V	21910	014	0300-0400	1 3 5	200	SHERZ	R CHEW	20
3	V	21920	015	0400-0500	1 3 5	200	SHERZ	R CHEW	20				
FA 107	ART HISTORY SURVEY I	3	V	20180	001	0300-0400	1 3 5	143	SILL	S BRAUN	100		
FA 108	ART HISTORY SURVEY II	3	V	20190	001	1100-1200	1 3 5	143	SILL	S RICH	100		
FA 122	TWO-D DESIGN	3	V	20200	001	0800-1000	1 3 5	304	SHERZ	D TAMMANY	20		
				20210	002	0800-1000	1 3 5	308	SHERZ	C MCGEE	20		
				20220	003	0900-1200	2 4	304	SHERZ	R MAYER	20		
				20230	004	1000-1200	1 3 5	304	SHERZ	M RAUDZENS	20		
				20240	005	0700-0930PM	1 3	304	SHERZ	R WASHINGTON	20		
FA 123	DRAWING I	ART MAJORS	MINORS ONLY	20250	001	0100-0300	1 3 5	202	SHERZ	L FREEMAN	20		
				20260	002	0100-0300	1 3 5	304	SHERZ	E WILT	20		
				20270	003	0100-0300	1 3 5	308	SHERZ	M RAUDZENS	20		
				20280	004	0100-0400	2 4	308	SHERZ	J DART	20		
				20290	005	0300-0500	1 3 5	202	SHERZ	D SHARP	20		
				20300	006	0700-0930PM	1 3	308	SHERZ	R CHEW	20		
FA 124	DRAWING II	123	3	V	20310	001	1000-1200	1 3 5	202	SHERZ	B AVEDON	20	
					20320	002	0100-0400	2 4	304	SHERZ	S IDEN	20	
					20330	003	0300-0500	1 3	308	SHERZ	R WASHINGTON	20	
FA 200	ART APPRECIATION	FOR GENERAL STUDENTS.	NO MAJORS OR MINORS	20340	001	1000-1100	1 3 5	143	SILL	A WUNSCH	100		
				20350	002	1000-1100	1 3 5	207	SILL	B SHANKWILER	20		
				20360	003	1100-1200	1 3 5	207	SILL	B SHANKWILER	20		
				21930	004	0200-0315	2 4	143	SILL	B STAFF	0		
FA 210	LIFE DRAWING	123 & 124 OR PERM	3	V	20370	001	1000-1200	1 3 5	200	SHERZ	J FIELD	20	
					20380	002	0100-0300	1 3 5	200	SHERZ	M ZAHRAKKA	20	
					20390	003	0100-0400	2 4	200	SHERZ	J PAPPAS	10	
FA 215	HIST 19TH CENTURY ART	107 & 108	3	V	20410	001	0100-0200	1 3 5	143	SILL	S RICH	100	
FA 216	HISTORY CONTEMP ART	215 OR DEPT PERM	3	V	20420	001	1000-1200	2 4	143	SILL	S RICH	100	
FA 231	THREE-D DESIGN	122 OR DEPT PERM	3	V	20430	001	0800-1000	1 3 5	201	SILL	M ANDERSON	20	
					20440	002	0900-1200	2 4	201	SILL	J ORENTLICHER	20	
					20450	003	1000-1200	1 3 5	201	SILL	M ANDERSON	20	
					20460	004	0300-0500	1 3 5	201	SILL	L FREEMAN	20	
FA 232	ADVANCED DRAWING	210	3	V	20470	001	0200-0400	1 3 5	200	SILL	B AVEDON	10	
FA 235	DESIGN IN MATERIALS	122	3	V	20480	001	0100-0300	1 3 5	207	SILL	D LAMMING	20	
					20490	002	0300-0500	1 3 5	207	SILL	D LAMMING	20	
FA 300	CREATIVE ARTS	101 OR 123	3	V	20500	001	0800-0915	2 4	200	SILL	E GODFREY	20	
					20510	002	0900-1000	1 3 5	200	SILL	J LOEB	20	
					20520	003	0930-1045	2 4	200	SHERZ	E GODFREY	20	
					20530	004	1000-1100	1 3 5	200	SILL	J LOEB	20	
					20540	005	1100-1200	1 3 5	200	SILL	K CALKINS	20	
					20550	006	1200-0100	1 3 5	200	SILL	J LOEB	20	
					20560	007	0200-0315	2 4	200	SILL	C FENSCH	20	
					20570	008	0700-0930PM	1	200	SILL	E GODFREY	20	
FA 301	COMMERCIAL DESIGN	2	V	20580	001	0100-0300	2 4	207	SILL	D SMITH	20		
				20590	002	0300-0500	2 4	202	SHERZ	I BEGININ	20		
FA 302	COMMERCIAL ART	301	2	V	20600	001	0300-0500	2 4	207	SILL	D SMITH	10	
FA 303	COMMERCIAL ART	302	2	V	20610	001	0300-0500	2 4	207	SILL	D SMITH	10	
FA 304	PHOTOGRAPHIC DESIGN	122 & 123; CAMERA EQUIP REQUIRED	3	V	20620	001	0900-1200	2 4	304B	SHERZ	L COHEN	15	
FA 305	GRAPHICS	210 & JR STANDING	3	V	20630	001	0900-1200	2 4	204	SILL	J YAGER	20	
					20640	002	0100-0300	1 3 5	204	SILL	R FAIRFIELD	20	
					20650	003	0100-0400	2 4	204	SILL	L COHEN	20	
FA 306	GRAPHICS	305	3	V	20660	001	0300-0500	1 3 5	204	SILL	R FAIRFIELD	10	
FA 307	CERAMICS	JR, ART MAJOR OR MINOR OR DEPT PERM	3	V	20670	001	0900-1200	2 4	139	SILL	S STEPHENSON	15	
					20680	002	0100-0300	1 3 5	139	SILL	J LOREE	15	

ART DEPARTMENT (Continued)

CRS NO	COURSE TITLE-PREREQUISITES	CRD HRS	GROUP	SECT ID NO	SECT NO	TIME	MEETING DAYS	ROOM NO	BUILDING	INSTRUCTOR	CLASS CAPACITY
FA 308	CERAMICS	307									
		3	V	20690	001	1000-1200	1 3 5	139	SILL	J LOREE	10
		3	V	20700	002	0100-0400	2 4	139	SILL	S STEPHENSON	10
FA 310	SCULPTURE	231									
		3	V	20710	001	0100-0300	1 3 5	1	SCULPT	B SHANKWILER	20
		3	V	20720	002	0100-0400	2 4	1	SCULPT	J YAGER	20
FA 311	SCULPTURE	310									
		3	V	20730	001	0900-1200	2 4	1	SCULPT	J PAPPAS	10
FA 312	COLOR THEORY	122 E 123									
		3	V	20740	001	0800-1000	1 3 5	300	SHERZ	R MAYER	20
FA 313	OIL PAINTING	122 E 124									
		3	V	20750	001	1000-1200	1 3 5	300	SHERZ	C MCGEE	20
		3	V	20760	002	0100-0300	1 3 5	300	SHERZ	J FIELD	20
FA 314	WATERCOLOR PAINTING	122 E 124									
		2	V	20770	001	0100-0300	2 4	202	SHERZ	I BEGININ	20
		2	V	20780	002	0700-0900PM	2 4	202	SHERZ	I BEGININ	20
FA 316	LIFE DRAWING	210									
		3	V	20790	001	0100-0400	2 4	200	SHERZ	J PAPPAS	5
FA 320	JEWELRY	231 OR DEPT PERM									
		3	V	20800	001	1000-1200	1 3 5	111	SILL	F HUNTER	15
		3	V	20810	002	0100-0400	2 4	111	SILL	J VANHAREN	15
FA 321	JEWELRY	320									
		3	V	20820	001	0100-0300	1 3 5	111	SILL	F HUNTER	10
		3	V	20830	002	0400-0700	2 4	111	SILL	J VANHAREN	10
FA 322	JEWELRY	321									
		3	V	20840	001	0100-0300	1 3 5	111	SILL	F HUNTER	5
		3	V	20850	002	0400-0700	2 4	111	SILL	J VANHAREN	5
FA 331	MULTI-MEDIA WORKSHOP	231									
		3	V	20860	001	0100-0400	2 4	201	SILL	J ORENTLICHER	20
FA 405	GRAPHICS	306									
		3	V	20870	001	0300-0500	1 3 5	204	SILL	R FAIRFIELD	5
FA 406	GRAPHICS	405									
		3	V	20880	001	0300-0500	1 3 5	204	SILL	R FAIRFIELD	5
FA 407	CERAMICS	308									
		3	V	20890	001	1000-1200	1 3 5	139	SILL	J LOREE	5
FA 408	CERAMICS	407									
		3	V	20900	001	0100-0400	2 4	139	SILL	S STEPHENSON	5
FA 411	SCULPTURE	311 OR DEPT PERM									
		3	V	20910	001	0900-1200	2 4	1	SCULPT	J PAPPAS	5
FA 412	ADV SCULPTURE	411									
		3	V	20920	001	0900-1200	2 4	1	SCULPT	J PAPPAS	5
FA 413	OIL PAINTING	313									
		3	V	20940	001	0500-0700PM	1 3	300	SHERZ	D SHARP	5
FA 414	ADVANCED WATERCOLOR I	314									
		2	V	20950	001	0400-0500	5	200	SILL	K CALKINS	5
FA 416	ART METHODS & MATERIALS	JR & ART EDUC									
		2	IV	20960	001	1200-0200	2 4	200	SILL	E GODFREY	20
		2	IV	20970	002	0400-0600	2 4	200	SILL	C FENSCH	20
FA 417	TEACHING OF ART	SR & ART EDUC									
		2	IV	20980	001	0700-0900PM	2	143	SILL	C FENSCH	20
		2	IV	20990	002	0700-0900PM	4	143	SILL	C FENSCH	20
FA 419	ADV LIFE DRAWING	316									
		3	V	21000	001	0100-0400	2 4	200	SHERZ	J PAPPAS	5
FA 420	HIST PRIMITIVE ART										
		3	V	21010	001	0200-0300	1 3 5	143	SILL	A WUNSCH	100
FA 423	ADV WATERCOLOR II	414									
		2	V	21020	001	0400-0500	5	200	SILL	K CALKINS	5
FA 424	ADV WATERCOLOR III	423									
		2	V	21030	001	0400-0500	5	200	SILL	K CALKINS	5
FA 425	ADV OIL PAINTING	413									
		3	V	21040	001	0500-0700PM	1 3	300	SHERZ	D SHARP	5
FA 427	BAROQUE ART										
		3	V	21050	001	1200-0100	1 3 5	143	SILL	S BRAUN	100
FA 497	DIRECT STUDIO PROB	DEPT PERMISSION									
		1	V	21060	001	TBA	TBA	118	SILL	K CALKINS	5
		1	V	21070	002	TBA	TBA	118	SILL	INSTRUCTOR	5
		1	V	21080	003	TBA	TBA	118	SILL	INSTRUCTOR	5
		1	V	21090	004	TBA	TBA	118	SILL	INSTRUCTOR	5
		1	V	21100	005	TBA	TBA	118	SILL	INSTRUCTOR	5
		1	V	21110	006	TBA	TBA	118	SILL	INSTRUCTOR	5
		1	V	21120	007	TBA	TBA	118	SILL	INSTRUCTOR	5
FA 498	DIRECT STUDIO PROB	DEPT PERMISSION									
		2	V	21130	001	TBA	TBA	118	SILL	K CALKINS	5
		2	V	21140	002	TBA	TBA	118	SILL	INSTRUCTOR	5
		2	V	21150	003	TBA	TBA	118	SILL	INSTRUCTOR	5
		2	V	21160	004	TBA	TBA	118	SILL	INSTRUCTOR	5
		2	V	21170	005	TBA	TBA	118	SILL	INSTRUCTOR	5
		2	V	21180	006	TBA	TBA	118	SILL	INSTRUCTOR	5
		2	V	21190	007	TBA	TBA	118	SILL	INSTRUCTOR	5
		2	V	21200	008	TBA	TBA	118	SILL	INSTRUCTOR	5
		2	V	21210	009	TBA	TBA	118	SILL	INSTRUCTOR	5
FA 499	DIRECT STUDIO PROB	DEPT PERMISSION									
		3	V	21220	001	TBA	TBA	118	SILL	K CALKINS	5
		3	V	21230	002	TBA	TBA	118	SILL	INSTRUCTOR	5
		3	V	21240	003	TBA	TBA	118	SILL	INSTRUCTOR	5
		3	V	21250	004	TBA	TBA	118	SILL	INSTRUCTOR	5
		3	V	21260	005	TBA	TBA	118	SILL	INSTRUCTOR	5
		3	V	21270	006	TBA	TBA	118	SILL	INSTRUCTOR	5
		3	V	21280	007	TBA	TBA	118	SILL	INSTRUCTOR	5
		3	V	21290	008	TBA	TBA	118	SILL	INSTRUCTOR	5
		3	V	21300	009	TBA	TBA	118	SILL	INSTRUCTOR	5
		3	V	21310	010	TBA	TBA	118	SILL	INSTRUCTOR	5
		3	V	21320	011	TBA	TBA	118	SILL	INSTRUCTOR	5

ART DEPARTMENT (Continued)

CRS NO	COURSE TITLE-PREREQUISITES	CRS HRS	GROUP	SECT ID NO	SECT NO	TIME	MEETING DAYS	ROOM NO	BUILDING	INSTRUCTOR	CLASS CAPACITY
FA 499	DIRECT STUDIO PROB	DEPT PERMISSION									
		3	V	21330	012	TBA	TBA	118	SILL	INSTRUCTOR	5
		3	V	21340	013	TBA	TBA	118	SILL	INSTRUCTOR	5
		3	V	21350	014	TBA	TBA	118	SILL	INSTRUCTOR	5
GRADUATE COURSES											
FA 504	ELEMENTARY ART STUDIO	GRAD ART MAJORS ONLY									
		4		21365	001	0900-0400	6	200	SILL	D STAFF	0
FA 510	CERAMICS	GRAD ART MAJORS ONLY									
		2		21375	001	1000-1200	1 3 5	139	SILL	J LOREE	0
		2		21385	002	0100-0400	2 4	139	SILL	S STEPHENSON	0
FA 520	DRAWING	GRAD ART MAJORS ONLY									
		2		21395	001	0200-0400	2 4	200	SILL	B AVEDON	10
FA 540	JEWELRY	GRAD ART MAJORS ONLY									
		2		21405	001	0100-0300	1 3 5	111	SILL	F HUNTER	5
		2		21415	002	0400-0700PM	2 4	111	SILL	J VANHAREN	5
FA 550	GRAPHICS	GRAD ART MAJORS ONLY									
		2		21425	001	0300-0500	1 3 5	204	SILL	R FAIRFIELD	0
FA 560	WATERCOLOR	GRAD ART MAJORS ONLY									
		2		21435	001	0400-0500	5	200	SILL	K CALKINS	5
FA 570	SCULPTURE	GRAD ART MAJORS ONLY									
		2		21445	001	0900-1200	2 4	1	SCULPT	J PAPPAS	0
FA 580	OIL PAINTING	GRAD ART MAJORS ONLY									
		2		21455	001	0500-0700PM	1 3	300	SHERZ	D SHARP	0
FA 597	INDEPENDENT STUDY	DEPT PERMISSION									
		1		21465	001	TBA	TBA	118	SILL	K CALKINS	5
		1		21475	002	TBA	TBA	118	SILL	INSTRUCTOR	5
		1		21485	003	TBA	TBA	118	SILL	INSTRUCTOR	5
		1		21495	004	TBA	TBA	118	SILL	INSTRUCTOR	5
		1		21505	005	TBA	TBA	118	SILL	INSTRUCTOR	5
		1		21515	006	TBA	TBA	118	SILL	INSTRUCTOR	5
		1		21525	007	TBA	TBA	118	SILL	INSTRUCTOR	5
FA 598	INDEPENDENT STUDY	DEPT PERMISSION									
		2		21535	001	TBA	TBA	118	SILL	K CALKINS	5
		2		21545	002	TBA	TBA	118	SILL	INSTRUCTOR	5
		2		21555	003	TBA	TBA	118	SILL	INSTRUCTOR	5
		2		21565	004	TBA	TBA	118	SILL	INSTRUCTOR	5
		2		21575	005	TBA	TBA	118	SILL	INSTRUCTOR	5
		2		21585	006	TBA	TBA	118	SILL	INSTRUCTOR	5
		2		21595	007	TBA	TBA	118	SILL	INSTRUCTOR	5
		2		21605	008	TBA	TBA	118	SILL	INSTRUCTOR	5
		2		21615	009	TBA	TBA	118	SILL	INSTRUCTOR	5
		2		21625	010	TBA	TBA	118	SILL	INSTRUCTOR	5
		2		21635	011	TBA	TBA	118	SILL	INSTRUCTOR	5
		2		21645	012	TBA	TBA	118	SILL	INSTRUCTOR	5
		2		21655	013	TBA	TBA	118	SILL	INSTRUCTOR	5
2		21665	014	TBA	TBA	118	SILL	INSTRUCTOR	5		
FA 599	INDEPENDENT STUDY	DEPT PERMISSION									
		3		21675	001	TBA	TBA	118	SILL	K CALKINS	5
		3		21685	002	TBA	TBA	118	SILL	INSTRUCTOR	5
		3		21695	003	TBA	TBA	118	SILL	INSTRUCTOR	5
		3		21705	004	TBA	TBA	118	SILL	INSTRUCTOR	5
		3		21715	005	TBA	TBA	118	SILL	INSTRUCTOR	5
		3		21725	006	TBA	TBA	118	SILL	INSTRUCTOR	5
		3		21735	007	TBA	TBA	118	SILL	INSTRUCTOR	5
		3		21745	008	TBA	TBA	118	SILL	INSTRUCTOR	5
		3		21755	009	TBA	TBA	118	SILL	INSTRUCTOR	5
		3		21765	010	TBA	TBA	118	SILL	INSTRUCTOR	5
		3		21775	011	TBA	TBA	118	SILL	INSTRUCTOR	5
		3		21785	012	TBA	TBA	118	SILL	INSTRUCTOR	5
3		21795	013	TBA	TBA	118	SILL	INSTRUCTOR	5		
FA 608	EXHIB IN ART EDUCATION	DEPT PERMISSION									
		2		21805	001	TBA	TBA	118	SILL	K CALKINS	10
FA 610	CERAMICS	GRAD ART MAJORS ONLY									
		2		21815	001	1000-1200	1 3 5	139	SILL	J LOREE	0
		2		21825	002	0100-0400	2 4	139	SILL	S STEPHENSON	0
FA 628	EXHIBIT IN FINE ARTS	DEPT PERMISSION									
		2		21835	001	TBA	TBA	118	SILL	K CALKINS	10
FA 640	JEWELRY	GRAD ART MAJORS ONLY									
		2		21845	001	0100-0300	1 3 5	111	SILL	F HUNTER	0
		2		21855	002	0400-0700PM	2 4	111	SILL	J VANHAREN	0
FA 650	GRAPHICS	GRAD ART MAJORS ONLY									
		2		21865	001	0300-0500	1 3 5	204	SILL	R FAIRFIELD	0
FA 660	WATERCOLOR	GRAD ART MAJORS ONLY									
		2		21875	001	0400-0500	5	200	SILL	K CALKINS	0
FA 670	SCULPTURE	GRAD ART MAJORS ONLY									
		2		21885	001	0900-1200	2 4	1	SCULPT	J PAPPAS	0
FA 680	OIL PAINTING	GRAD ART MAJORS ONLY									
		2		21895	001	0500-0700PM	1 3	300	SHERZ	D SHARP	0

BIOLOGY DEPARTMENT

Biology

CRS NO	COURSE TITLE-PREREQUISITES	CRD HRS	GROUP	SECT ID NO	SECT NO	TIME	MEETING DAYS	ROOM NO	BUILDING	INSTRUCTOR	CLASS CAPACITY				
BIO105	BIOLOGICAL SCIENCE	NO CR	BOT 221	GR 200	222	Recitation required									
		4	II	23080	001	0900		213	PRAY-H	W FENNEL	333				
		4	II	23090	002	0100		213	PRAY-H	W FENNEL	330				
		4	II	23100	003	0700	PM	106	M. JEFF	J MCCULLOCH	40				
		Rec.		23110	201	0800		311	M. JEFF	B INSTRUCTOR	20				
				23120	202	0800		311	M. JEFF	C INSTRUCTOR	20				
				23130	203	0800		311	M. JEFF	D INSTRUCTOR	20				
				23140	204	0900		311	M. JEFF	E INSTRUCTOR	20				
				23150	205	0900		311	M. JEFF	F INSTRUCTOR	20				
				23160	206	0900		311	M. JEFF	G INSTRUCTOR	20				
				23170	207	0900		311	M. JEFF	H INSTRUCTOR	20				
				23180	208	0900		311	M. JEFF	I INSTRUCTOR	20				
				23190	209	1000		311	M. JEFF	J INSTRUCTOR	20				
				23200	210	1000		311	M. JEFF	K INSTRUCTOR	20				
				23210	211	1000		311	M. JEFF	L INSTRUCTOR	20				
				23220	212	1000		311	M. JEFF	M INSTRUCTOR	20				
				23230	213	1000		311	M. JEFF	N INSTRUCTOR	20				
				23240	214	1100		311	M. JEFF	O INSTRUCTOR	20				
				23250	215	1100		311	M. JEFF	P INSTRUCTOR	20				
				23260	216	1100		311	M. JEFF	Q INSTRUCTOR	20				
				23270	217	1100		311	M. JEFF	R INSTRUCTOR	20				
				23280	218	1100		311	M. JEFF	S INSTRUCTOR	20				
				23290	219	1200		311	M. JEFF	T INSTRUCTOR	20				
				23300	220	1200		311	M. JEFF	U INSTRUCTOR	20				
				23310	221	1200		311	M. JEFF	V INSTRUCTOR	20				
				23320	222	0100		311	M. JEFF	W INSTRUCTOR	20				
				23330	223	0100		311	M. JEFF	X INSTRUCTOR	20				
				23340	224	0100		311	M. JEFF	Y INSTRUCTOR	20				
				23350	225	0200		311	M. JEFF	Z INSTRUCTOR	20				
				23360	226	0200		311	M. JEFF	A A INSTRUCTOR	20				
				23370	227	0200		311	M. JEFF	B B INSTRUCTOR	20				
				23380	228	0200		311	M. JEFF	C C INSTRUCTOR	20				
				23390	229	0300		311	M. JEFF	A STAFF	0				
				23400	230	0300		311	M. JEFF	A STAFF	0				
				23410	231	0300		311	M. JEFF	A STAFF	0				
				23420	232	0300		311	M. JEFF	A STAFF	0				
				23430	233	0300		311	M. JEFF	A STAFF	0				
				23440	234	0800	PM	311	M. JEFF	J MCCULLOCH	20				
				23450	235	0800	PM	311	M. JEFF	J MCCULLOCH	20				
BIO205	FIELD BIOLOGY	105 OR EQUIV.	OPEN STUDENTS	WITH CR	GEN	BOT OR GEN	ZOO ONLY WITH DEPT. PERMISSION	201	HOVER	J IRISH	16				
BIO207	ELEMENTS OF ECOLOGY	105 OR EQUIV	2	II	23460	001	1000-1200	1	3	5	20				
BIO224	PRIN OF CONSERVATION	Lab required	4	II	23470	001	1000-1200	2	4	105	M. JEFF	M ADLER	20		
BIO301	GENETICS	BOT 221 & ZOO 222 OR EQUIV	3	II	23480	001	0100-0230	1	3	120	M. JEFF	F SINCLAIR	24		
			3	II	23490	301	0100-0400	1	3	332	M. JEFF	F SINCLAIR	24		
BIO302	GENETICS LAB	301 PREV OR CONCURRENTLY	2	II	23500	001	0100-0300	2	4	104	M. JEFF	S YU	40		
			2	II	23510	002	1200	1	2	34	106	M. JEFF	F NUSSBAUM	40	
BIO313	BIOMETRY	2 hrs rec. to be arranged	ONE CRS COLL ALGEBRA & 15 HRS OF BIOLOGY	3	II	23520	001	0100-0500	1	235	M. JEFF	S YU	10		
BIO401	BIOLOGICAL TECHNIQUES	BOT 221 & ZOO 222	2	II	23530	002	0100-0500	3	235	M. JEFF	S YU	10			
BIO403	METHODS TCH BIOLOGY	BOT 221 & ZOO 222, NO MAJOR OR MINOR CR.	NOT OPEN STUDENTS	ACAD PROB	2	IV	23540	001	0500-0700PM	1	3	414	M. JEFF	N GHOSHEH	6
BIO410	LIMNOLOGY	BOT 221 & ZOO 222 & ONE TAXONOMIC FIELD CRS OR DEPT PERMISSION	Lab required	3	II	23550	001	0500-0900PM	4	524	M. JEFF	H BOOTH	12		
			3	II	23560	001	1000-1200	2	4	102	HOVER	P MILSKE	10		
BIO420	ECOLOGY	BOT 221 & ZOO 222 & ONE TAXONOMIC FIELD CRS OR DEPT PERMISSION	Lab required	3	II	23570	001	0900	1	3	120	M. JEFF	D WALLACE	28	
			3	II	23580	301	1000-0100	1	420	M. JEFF	D WALLACE	14			
			3	II	23590	302	1000-0100	3	420	M. JEFF	D WALLACE	14			
BIO491	SPEC PROBS BIOLOGY	BIOLOGY MAJORS & MINORS ONLY & DEPT PERM	1	II	23600	001	0100-0300	3	107	M. JEFF	H CASWELL	28			
			1	II	23610	301	0100-0400	1	325	M. JEFF	H CASWELL	14			
			1	II	23620	302	0100-0400	5	325	M. JEFF	H CASWELL	14			
BIO492	SPEC PROBS BIOLOGY	BIOLOGY MAJORS & MINORS ONLY & DEPT PERM	1	II	23630	001	TBA	TBA	316	M. JEFF	INSTRUCTOR	10			
			1	II	23640	002	TBA	TBA	316	M. JEFF	INSTRUCTOR	6			
			1	II	23650	003	TBA	TBA	316	M. JEFF	INSTRUCTOR	6			
			1	II	23660	004	TBA	TBA	316	M. JEFF	INSTRUCTOR	6			
			1	II	23670	005	TBA	TBA	316	M. JEFF	INSTRUCTOR	6			
			1	II	23680	006	TBA	TBA	316	M. JEFF	INSTRUCTOR	6			
			1	II	23690	007	TBA	TBA	316	M. JEFF	INSTRUCTOR	6			
BIO506	METHODS TCH BIOLOGY	NO CR 403	2	II	23700	001	TBA	TBA	316	M. JEFF	INSTRUCTOR	10			
BIO509	BIOMETRY	CRS COLL ALG & 15 HRS OF BIO. NO CR 313	2	II	23710	002	TBA	TBA	316	M. JEFF	INSTRUCTOR	6			
BIO512	BIOGEOGRAPHY	ONE CRS BIO & EARTH SCI OR DEPT PERM	2	II	23720	003	TBA	TBA	316	M. JEFF	INSTRUCTOR	6			
			2	II	23730	004	TBA	TBA	316	M. JEFF	INSTRUCTOR	6			
			2	II	23740	005	TBA	TBA	316	M. JEFF	INSTRUCTOR	6			
			2	II	23750	006	TBA	TBA	316	M. JEFF	INSTRUCTOR	6			
			2	II	23760	007	TBA	TBA	316	M. JEFF	INSTRUCTOR	6			
			2	II	23770	008	TBA	TBA	316	M. JEFF	INSTRUCTOR	6			
GRADUATE COURSES															
BIO506	METHODS TCH BIOLOGY	NO CR 403	2	II	23785	001	0500-0900PM	4	102	HOVER	P MILSKE	8			
BIO509	BIOMETRY	CRS COLL ALG & 15 HRS OF BIO. NO CR 313	3	II	23795	001	0500-0700PM	1	3	414	M. JEFF	N GHOSHEH	10		
BIO512	BIOGEOGRAPHY	ONE CRS BIO & EARTH SCI OR DEPT PERM	2	II	23805	001	0500-0700PM	1	332	M. JEFF	D BROWN	20			

BIOLOGY DEPARTMENT (Continued)

Biology (Continued)

CRS NO	COURSE TITLE-PREREQUISITES	CRS HRS	GROUP	SECT ID NO	SECT NU	TIME	MEETING DAYS	ROOM NO	BUILDING	INSTRUCTOR	CLASS CAPACITY
GRADUATE COURSES											
BIO515	GENETICS LABORATORY	513	OR 301	PRE OR CO-REQ. NO CR 302.							
		2		23815	001	0100-0500	1	235	M. JEFF	S YU	2
		2		23825	002	0100-0500	3	235	M. JEFF	S YU	2
BIO522	LIMNOLOGY	BOT 221 & ZOD	222 &	ONE TAXONOMIC FIELD	CRS OR DEPT	PERM	Lab required				
		3		23835	001	0900	1 3	120	M. JEFF	D WALLACE	4
	Lab			{23845	301	1000-0100	1	420	M. JEFF	D WALLACE	2
				{23855	302	1000-0100	3	420	M. JEFF	D WALLACE	2
BIO524	ECOLOGY	BOT 221 & ZOD	222 &	ONE TAXONOMIC FIELD	CRS OR DEPT	PERM.	NO CR 420	Lab required			
		3		23865	001	0100-0300	3	107	M. JEFF	H CASWELL	4
	Lab			{23875	301	0100-0400	1	325	M. JEFF	H CASWELL	2
				{23885	302	0100-0400	5	325	M. JEFF	H CASWELL	2
BIO525	CONSERVATION	2		23895	001	0500-0700PM	2	105	M. JEFF	R BELCHER	30
BIO597	INDEPENDENT STUDY	1		23905	001	TBA	TBA	316	M. JEFF	INSTRUCTOR	6
		1		23915	002	TBA	TBA	316	M. JEFF	INSTRUCTOR	6
		1		23925	003	TBA	TBA	316	M. JEFF	INSTRUCTOR	6
BIO597	IND STDY COMM COLL TEACH	1		23935	004	1200	1	316	M. JEFF	INSTRUCTOR	6
BIO598	INDEPENDENT STUDY	DEPT PERMISSION									
		2		23945	001	TBA	TBA	316	M. JEFF	INSTRUCTOR	6
		2		23955	002	TBA	TBA	316	M. JEFF	INSTRUCTOR	6
		2		23965	003	TBA	TBA	316	M. JEFF	INSTRUCTOR	6
		2		23975	004	TBA	TBA	316	M. JEFF	INSTRUCTOR	6
		2		23985	005	TBA	TBA	316	M. JEFF	INSTRUCTOR	6
BIO599	INDEPENDENT STUDY	3		23995	001	TBA	TBA	316	M. JEFF	INSTRUCTOR	6
BIO621	ELECTRON MICROSCOPY LAB	16 HRS	BIO INC 610	OR DEPT PERMISSION							
	3 hrs lab to be arranged.	2		24005	001	0700-1000PM	1	115	M. JEFF	F BEGRES	6
BIO690	THESIS	DEPT PERMISSION									
		1		24015	001	TBA	TBA	316	M. JEFF	INSTRUCTOR	10
		1		24025	002	TBA	TBA	316	M. JEFF	INSTRUCTOR	6
		1		24035	003	TBA	TBA	316	M. JEFF	INSTRUCTOR	6
		1		24045	004	TBA	TBA	316	M. JEFF	INSTRUCTOR	6
BIO691	THESIS	DEPT PERMISSION									
		2		24055	001	TBA	TBA	316	M. JEFF	INSTRUCTOR	10
		2		24065	002	TBA	TBA	316	M. JEFF	INSTRUCTOR	6
		2		24075	003	TBA	TBA	316	M. JEFF	INSTRUCTOR	6
		2		24085	004	TBA	TBA	316	M. JEFF	INSTRUCTOR	6
		2		24095	005	TBA	TBA	316	M. JEFF	INSTRUCTOR	6
		2		24105	006	TBA	TBA	316	M. JEFF	INSTRUCTOR	6
		2		24115	007	TBA	TBA	316	M. JEFF	INSTRUCTOR	6
		2		24125	008	TBA	TBA	316	M. JEFF	INSTRUCTOR	6
		2		24135	009	TBA	TBA	316	M. JEFF	INSTRUCTOR	6
		2		24145	010	TBA	TBA	316	M. JEFF	INSTRUCTOR	6
BIO692	THESIS	DEPT PERMISSION									
		3		24155	001	TBA	TBA	316	M. JEFF	INSTRUCTOR	10
		3		24165	002	TBA	TBA	316	M. JEFF	INSTRUCTOR	6
		3		24175	003	TBA	TBA	316	M. JEFF	INSTRUCTOR	6
		3		24185	004	TBA	TBA	316	M. JEFF	INSTRUCTOR	6
		3		24195	005	TBA	TBA	316	M. JEFF	INSTRUCTOR	6
BIO696	SEM BIOLOGY LAB INSTR	APPT TO GRAD ASSISTANTSHIP									
		1		24205	001	0700-0900PM	3	332	M. JEFF	W FENNEL	10
BOTANY											
BOT215	ECONOMIC BOTANY	3	II	{24440	001	0800-1000	2	122	M. JEFF	R BELCHER	30
				{24450	201	0900-1000	4	122	M. JEFF	R BELCHER	30
				{24460	002	0900	1 3 5	122	M. JEFF	R BELCHER	30
BOT221	GENERAL BOTANY	BIO 105 OR EXEMPT	Recitation required								
	Lec. 4	II	{24470	001	0900	3 5	102	M. JEFF	D JACKSON	60	
	Rec.		{24490	201	0900	1	332	M. JEFF	A INSTRUCTOR	20	
			{24500	202	0900	1	106	M. JEFF	B INSTRUCTOR	20	
			{24510	203	0900	1	108	M. JEFF	C INSTRUCTOR	20	
			{24520	204	0900	1	113	M. JEFF	B STAFF	0	
	Lec. 4	II	{24480	002	1000	3 5	102	M. JEFF	F BEGRES	40	
	Rec.		{24530	205	1000	1	332	M. JEFF	E INSTRUCTOR	20	
			{24540	206	1000	1	107	M. JEFF	F INSTRUCTOR	20	
			{24550	207	1000	1	113	M. JEFF	B STAFF	0	
	Lec. 4	II	{24560	003	0600-0700PM	1	102	M. JEFF	P MILSKE	40	
			{24570	208	0500-0600PM	3	102	M. JEFF	P MILSKE	40	
			{24580	301	0500-0600PM	1	102	M. JEFF	P MILSKE	20	
	Rec.		{24590	302	0500-0600PM	1	106	M. JEFF	H INSTRUCTOR	20	
			{24600	303	0500-0600PM	1	117	M. JEFF	B STAFF	0	
BOT330	GEN MICROBIOLOGY LAB	331	PRE OR CO-REQ								
		2	II	24610	001	0800-1000	2 4	533	M. JEFF	N NEALE	14
		2	II	24620	002	1000-1200	2 4	533	M. JEFF	N NEALE	14
		2	II	24630	003	0200-0400	2 4	533	M. JEFF	N NEALE	14
BOT331	GENERAL MICROBIOLOGY	BIO 105 OR EQUIV									
		3	II	24640	001	1100	1 3 5	102	M. JEFF	N NEALE	60
BOT345	MEDICAL MYCOLOGY	15 HRS	BIO INCL BOT	221. Lab required							
		4	II	{24650	001	0200	1 3	529	M. JEFF	F NUSSBAUM	10
				{24660	301	0300-0500	1 3	529	M. JEFF	F NUSSBAUM	10
BOT451	FRESHWATER ALGAE	221 OR EQUIV.	COUNTS AS TAXONOMIC FIELD	COURSE. Lab required							
		3	II	{24670	001	0900	2 4	420	M. JEFF	D JACKSON	8
				{24680	301	1000-1200	2 4	420	M. JEFF	D JACKSON	8

N.B. After classes begin each student in 221 will arrange a convenient lab time, approximately 4-6 hrs weekly.

BIOLOGY DEPARTMENT (Continued)

Botany

CRS NO	COURSE TITLE-PREREQUISITES	CRD HRS	GROUP	SECT ID NO	SECT NO	TIME	MEETING DAYS	ROOM NO	BUILDING	INSTRUCTOR	CLASS CAPACITY
GRADUATE COURSES											
BOT510	GEN MICROBIOLOGY LAB	514	PRE OR CO-REQ. NO CR 210	24695	001	0800-1000	2 4	533	M. JEFF	N NEALE	2
				24705	002	1000-1200	2 4	533	M. JEFF	N NEALE	2
				24715	003	0200-0400	2 4	533	M. JEFF	N NEALE	2
BOT514	GEN MICROBIOLOGY LECT	810	105 OR EQUIV. NO CR 211	24725	001	1100	1 3 5	102	M. JEFF	N NEALE	10
BOT545	MEDICAL MYCOLOGY	221.	NO CR 345 Lab required	24735	001	0200	1 3	529	M. JEFF	F NUSSBAUM	6
				24745	301	0300-0500	1 3	529	M. JEFF	F NUSSBAUM	6
BOT550	TAXONOMY TRACHEOPHYTA	221.	NO CR 302 Lab required	24755	001	0400	1 3	420	M. JEFF	R BELCHER	16
				24765	301	0500-0700PM	1 3	420	M. JEFF	R BELCHER	16
BOT551	FRESHWATER ALGAE	221	OR EQUIV. NO CR 451. COUNTS AS TAXONOMIC FIELD COURSE	24775	001	0900	2 4	420	M. JEFF	D JACKSON	6
				24785	301	1000-1200	2 4	420	M. JEFF	D JACKSON	6
BOT596	SEMINAR BOTANY	DEPT	PERMISSION	24795	001	0500-0700PM	4	120	M. JEFF	F NUSSBAUM	16
BOT597	INDEPENDENT STUDY	DEPT	PERMISSION	24805	001	TBA	TBA	316	M. JEFF	INSTRUCTOR	6
				24815	002	TBA	TBA	316	M. JEFF	INSTRUCTOR	6
				24825	003	TBA	TBA	316	M. JEFF	INSTRUCTOR	6
BOT598	INDEPENDENT STUDY	DEPT	PERMISSION	24835	001	TBA	TBA	316	M. JEFF	INSTRUCTOR	6
				24845	002	TBA	TBA	316	M. JEFF	INSTRUCTOR	6
				24855	003	TBA	TBA	316	M. JEFF	INSTRUCTOR	6
				24865	004	TBA	TBA	316	M. JEFF	INSTRUCTOR	6
				24875	005	TBA	TBA	316	M. JEFF	INSTRUCTOR	6
				24885	006	TBA	TBA	316	M. JEFF	INSTRUCTOR	6
				24895	007	TBA	TBA	316	M. JEFF	INSTRUCTOR	6
BOT598	IND STUDY INDUS MYCOLOGY	DEPT	PERMISSION	24905	008	TBA	TBA	8110	M. JEFF	F NUSSBAUM	6
BOT598	IND STUDY SPACE BIOLOGY	DEPT	PERMISSION	24915	009	TBA	TBA	8110	M. JEFF	F NUSSBAUM	6
BOT598	IND STUDY MYCOLOGY	DEPT	PERMISSION	24925	010	TBA	TBA	8110	M. JEFF	F NUSSBAUM	6
BOT598	IND STUDY MED MYCOLOGY	DEPT	PERMISSION	24935	011	TBA	TBA	8110	M. JEFF	F NUSSBAUM	6
BOT599	INDEPENDENT STUDY	DEPT	PERMISSION	24945	001	TBA	TBA	316	M. JEFF	INSTRUCTOR	6

Zoology

ZOO222	GENERAL ZOOLOGY	B10	105 OR EXEMPT	Recitation required								
	N. B. After classes begin each student in 222 will arrange a convenient lab time, approximately 4-6 hrs weekly.	4	II	25060	001	1000	1 3	101	M. JEFF	H BOOTH	80	
				25070	301	1000	5	116	M. JEFF		20	
				25080	302	1000	5	107	M. JEFF		20	
		Rec.		25090	303	1000	5	108	M. JEFF		20	
				25100	304	1000	5	113	M. JEFF		20	
				25110	305	1000	5	332	M. JEFF	C STAFF	0	
		4	II	25120	002	0600-0700PM	1	101	M. JEFF	P DIMATTIA	60	
				25130	202	0500-0600PM	3	101	M. JEFF	P DIMATTIA	60	
				25140	306	0500-0600PM	1	105	M. JEFF	A INSTRUCTOR	20	
				25150	307	0500-0600PM	1	121	M. JEFF	B INSTRUCTOR	20	
		Rec.		25160	308	0500-0600PM	1	116	M. JEFF	C INSTRUCTOR	20	
				25170	309	0500-0600PM	1	113	M. JEFF	C STAFF	0	
				25180	310	0500-0600PM	1	122	M. JEFF	C STAFF	0	
ZOO270	HUMAN PHYSIOLOGY	B10	105 & OT 200. B10	MINORS ONLY. NO CR 200 327 OR PED 200								
		3	II	25190	001	0800-1100	1 3	408	M. JEFF	A STAFF	0	
		3	II	25200	002	0800-1100	2 4	408	M. JEFF	A STAFF	0	
ZOO300	NAT HIST INVERTEBRATES	222.	COUNTS AS TAXONOMIC FIELD CRS	Lab required								
		3	II	25210	001	0400-0600	5	319	M. JEFF	B JOHNSON	10	
				25220	301	0400-0700	1 3	319	M. JEFF	B JOHNSON	10	
ZOO306	PHYSICAL ANTHROPOLOGY	B10	105 OR EQUIV									
		2	II	25230	001	0500-0700PM	2	102	M. JEFF	B JOHNSON	25	
ZOO320	GENERAL CELL PHYSIOLOGY	B10	105, BOT 221, ZOO 222 & CHEM 219	Lab required								
		Lec	4	II	25240	001	1000-1200	3	107	M. JEFF	N GHOSHEH	36
		Lab		25250	301	0800-1200	1	414	M. JEFF	N GHOSHEH	18	
				25260	302	0800-1200	5	414	M. JEFF	N GHOSHEH	18	
		Lec	4	II	25270	002	0500-0700PM	3	107	M. JEFF	M MINICK	36
		Lab		25280	303	0800-1200	3	414	M. JEFF	M MINICK	18	
				25290	304	0500-0900PM	2	414	M. JEFF	M MINICK	18	
ZOO323	ANIMAL EMBRYOLOGY	222	Lab required									
		3	II	25300	001	0100	2 4	107	M. JEFF	P DIMATTIA	24	
		Lab		25310	301	0200-0400	2 4	235	M. JEFF	P DIMATTIA	12	
				25320	302	0500-0700PM	2 4	235	M. JEFF	P DIMATTIA	12	
ZOO324	COMP ANATOMY VERTEBRATES	222	Lab required									
		4	II	25330	001	0200	1 3 5	331	M. JEFF	INSTRUCTOR	24	
		Lab		25340	301	0200-0400	2 4	331	M. JEFF	INSTRUCTOR	12	
				25350	302	0300-0500	1 3	331	M. JEFF	INSTRUCTOR	12	
ZOO360	PARASITOLOGY	222	Lab required									
		Lec	3	II	25360	001	1100	3 5	317	M. JEFF	E WAFFLE	24
		Lab		25370	301	0100-0300	3 5	317	M. JEFF	E WAFFLE	12	
				25380	302	0300-0500	3 5	317	M. JEFF	E WAFFLE	12	
		Lec	3	II	25390	002	0600 PM	2 4	317	M. JEFF	E WAFFLE	8
		Lab		25400	303	0700-0900PM	2 4	317	M. JEFF	E WAFFLE	8	
ZOO421	ENTOMOLOGY	222	OR DEPT PERM. COUNTS AS TAXONOMIC FIELD CRS									
		3	II	25410	001	0200-0500	2 4	317	M. JEFF	D BROWN	11	

BIOLOGY DEPARTMENT (Continued)

Zoology (Continued)

CRS NO	COURSE TITLE-PREREQUISITES	CRS HRS	GROUP	SECT ID NO	SECT NO	TIME	MEETING DAYS	ROOM NO	BUILDING	INSTRUCTOR	CLASS CAPACITY
Z00422	ICHTHYOLOGY	222	OR EQUIV.	25420	001	0500-0800PM	2 4	328	M. JEFF	D WALLACE	6
Z00425	ORNITHOLOGY	222	OR DEPT PERM.	25430	001	0800-1100	3 5	328	M. JEFF	H CASWELL	10
GRADUATE COURSES											
Z00511	PHYSICAL ANTHROPOLOGY	2		25445	001	0500-0700PM	2	102	M. JEFF	B JOHNSON	25
Z00560	ECONOMIC ZOOLOGY	1	CRS ZOOLOGY	25455	001	0500-0700PM	3	332	M. JEFF	D BROWN	20
Z00565	PARASITOLOGY	222.	NO CR 225	Lab required							
	Lec 2	25465	001	1100		3 5	317	M. JEFF	E WAFFLE	8	
	Lab	25475	301	0100-0300		3 5	317	M. JEFF	E WAFFLE	4	
	Lec 2	25485	302	0300-0500		3 5	317	M. JEFF	E WAFFLE	4	
	Lab	25495	002	0600 PM		2 4	317	M. JEFF	E WAFFLE	8	
	Lec 2	25505	303	0700-0900PM		2 4	317	M. JEFF	E WAFFLE	8	
Z00570	NAT HIST INVERTEBRATES	222.	NO CR 300.	COUNTS AS TAXONOMIC FIELD CRS							
	Lec 3	25515	001	0400-0600		5	319	M. JEFF	B JOHNSON	4	
	Lab	25525	201	0400-0700		1 3	319	M. JEFF	B JOHNSON	4	
Z00572	ICHTHYOLOGY	222.	NO CR 422.	COUNTS AS TAXONOMIC FIELD CRS							
	Lec 3	25535	001	0500-0800PM		2 4	328	M. JEFF	D WALLACE	4	
Z00573	ANIMAL EMBRYOLOGY	222.	NO CR 323.	Lab required							
	Lec 3	25545	001	0100		2 4	107	M. JEFF	P DIMATTIA	6	
	Lab	25555	301	0200-0400		2 4	235	M. JEFF	P DIMATTIA	3	
	Lec 2	25565	302	0500-0700PM		2 4	235	M. JEFF	P DIMATTIA	3	
Z00574	COMP MORPH & EVOL CHORD	222.	NO CR 324	Lab required							
	Lec 4	25575	001	0200		1 3 5	331	M. JEFF	INSTRUCTOR	8	
	Lab	25585	301	0200-0400		2 4	331	M. JEFF	INSTRUCTOR	4	
	Lec 2	25595	302	0300-0500		1 3	331	M. JEFF	INSTRUCTOR	4	
Z00575	ORNITHOLOGY	222	OR DEPT PERM. NO CR 425.	COUNTS AS TAXONOMIC FIELD CRS							
	Lec 3	25605	001	0800-1100		3 5	328	M. JEFF	H CASWELL	6	
Z00585	ENTOMOLOGY	222.	NO CR 421.	COUNTS AS TAXONOMIC FIELD CRS							
	Lec 3	25615	001	0200-0500		2 4	317	M. JEFF	D BROWN	5	
Z00596	SEMINAR ZOOLOGY		DEPT PERMISSION								
	Lec 1	25625	001	0500-0700PM		3	120	M. JEFF	A INSTRUCTOR	16	
Z00597	INDEPENDENT STUDY		DEPT PERMISSION								
	Lec 1	25635	001	TBA		TBA	316	M. JEFF	INSTRUCTOR	10	
Z00598	INDEPENDENT STUDY		DEPT PERMISSION								
	Lec 2	25645	001	TBA		TBA	316	M. JEFF	INSTRUCTOR	6	
	Lec 2	25655	002	TBA		TBA	316	M. JEFF	INSTRUCTOR	6	
	Lec 2	25665	003	TBA		TBA	316	M. JEFF	INSTRUCTOR	6	
	Lec 2	25675	004	TBA		TBA	316	M. JEFF	INSTRUCTOR	6	
	Lec 2	25685	005	TBA		TBA	316	M. JEFF	INSTRUCTOR	2	
	Lec 2	25695	006	TBA		TBA	316	M. JEFF	INSTRUCTOR	2	
	Lec 2	25705	007	TBA		TBA	316	M. JEFF	INSTRUCTOR	2	
	Lec 2	25715	008	TBA		TBA	316	M. JEFF	INSTRUCTOR	2	
	Lec 2	25725	009	TBA		TBA	316	M. JEFF	INSTRUCTOR	2	
	Lec 2	25735	010	TBA		TBA	316	M. JEFF	INSTRUCTOR	2	
	Lec 2	25745	011	TBA		TBA	316	M. JEFF	INSTRUCTOR	2	
	Lec 2	25755	012	TBA		TBA	316	M. JEFF	INSTRUCTOR	2	
	Lec 2	25765	013	TBA		TBA	316	M. JEFF	INSTRUCTOR	2	
	Lec 2	25775	014	TBA		TBA	316	M. JEFF	INSTRUCTOR	2	
	Lec 2	25785	015	TBA		TBA	316	M. JEFF	INSTRUCTOR	2	
Z00672	ENDOCRINOLOGY		ORGANIC CHEM & ANIMAL PHYSIOLOGY	Lab required							
	Lec 4	25795	001	0500-0900PM		2	332	M. JEFF	M MINICK	12	
	Lec 4	25805	301	0500-0900PM		4	417	M. JEFF	M MINICK	12	

Elementary Science

ESC103	SCI FOR ELEM SCH TECHR		ELEM TEACHER	EDUC PROJECT	Lab required						
	Lec 3	25960	001	0900		1	202	HOVER	INSTRUCTOR	40	
	Lab	25970	301	1000-1200		2 4	201	HOVER	S STEVENS	20	
	Lec 3	25980	302	0200-0400		1 3	201	HOVER	W SPERLING	20	
ESC402	SCI FOR ELEM GRADES		Lab required								
	Lec 3	25990	001	0800		1 3	202	HOVER	W SPERLING	48	
	Lab	26020	301	1000-1200		2	202	HOVER	W SPERLING	16	
	Lec 3	26030	302	1000-1200		3	202	HOVER	W SPERLING	16	
	Lab	26040	303	1000-1200		4	202	HOVER	W SPERLING	16	
	Lec 3	26000	002	0100		1 3	202	HOVER	S STEVENS	48	
	Lab	26050	304	0200-0400		1	202	HOVER	S STEVENS	16	
	Lec 3	26060	305	0200-0400		2	202	HOVER	S STEVENS	16	
	Lab	26070	306	0200-0400		3	202	HOVER	S STEVENS	16	
	Lec 3	26010	003	0100		2 4	202	HOVER	J IRISH	32	
	Lab	26080	307	0200-0400		2	201	HOVER	J IRISH	16	
	Lec 3	26090	308	0200-0400		4	201	HOVER	J IRISH	16	
	Lab	26100	004	0630-0730PM		2 4	202	HOVER	A INSTRUCTOR	32	
	Lec 3	26110	309	0730-0930PM		2	202	HOVER	A INSTRUCTOR	16	
	Lab	26120	310	0730-0930PM		4	202	HOVER	A INSTRUCTOR	16	

CHEMISTRY DEPARTMENT

CRS NO	COURSE TITLE-PREREQUISITES	CRD HRS GROUP	SECT ID NO	SECT NO	TIME	MEETING DAYS	ROOM NO	BUILDING	INSTRUCTOR	CLASS CAPACITY		
CHM101	SCIENCE FOR ELEM TCH	SCI 100, REC-LAB REQ	3	II 26180	001	0900	2	104	M. JEFF	E GILES	40	
				26190	301	1000-1200	1 3	108	M. JEFF	B INSTRUCTOR	13	
			Lab	26200	302	1000-1200	2 4	108	M. JEFF	E GILES	14	
				26210	303	0100-0300	2 4	108	M. JEFF	S BACON	13	
CHM118	CONTEMPORARY MATERIALS	3	II 26220	001	0900	1 3 5	105	M. JEFF	G CARTER	30		
CHM119	FUNDAMENTALS CHEMISTRY	Lab required	4	II 26230	001	0800	1 3 5	104	M. JEFF	S BACON	70	
			4	II 26240	002	0900	1 3 5	103	M. JEFF	E GILES	70	
			4	II 26250	003	1000	1 3 5	103	M. JEFF	R COLLINS	70	
			4	II 26260	004	1200	1 3 5	103	M. JEFF	A INSTRUCTOR	70	
			4	II 26270	005	0100	1 3 5	104	M. JEFF	B INSTRUCTOR	70	
			4	II 26280	006	0200	1 3 5	104	M. JEFF	E TRATRAS	70	
			FUND OF CHEMISTRY LAB	26290	301	0800-1000	4	211	M. JEFF	B INSTRUCTOR	24	
				26300	302	0800-1000	4	224	M. JEFF	B INSTRUCTOR	24	
				26310	303	1000-1200	2	211	M. JEFF	R POWELL	24	
				26320	304	1000-1200	2	224	M. JEFF	R POWELL	24	
				26330	305	1000-1200	4	211	M. JEFF	S BACON	24	
				26340	306	1000-1200	4	224	M. JEFF	S BACON	24	
				26350	307	0100-0300	1	211	M. JEFF	S BACON	24	
				26360	308	0100-0300	1	224	M. JEFF	S BACON	24	
				26370	309	0100-0300	2	211	M. JEFF	E GILES	24	
				26380	310	0100-0300	2	224	M. JEFF	E GILES	24	
				26390	311	0100-0300	4	211	M. JEFF	R POWELL	24	
				26400	312	0100-0300	4	224	M. JEFF	R POWELL	24	
				26410	313	0300-0500	1	211	M. JEFF	B INSTRUCTOR	24	
				26420	314	0300-0500	2	211	M. JEFF	C SPIKE	24	
26430	315	0300-0500	2	224	M. JEFF	C SPIKE	24					
26440	316	0300-0500	4	211	M. JEFF	E TRATRAS	24					
26450	317	0300-0500	4	224	M. JEFF	E TRATRAS	24					
CHM120	FUNDAMENTALS CHEMISTRY	119 Lab required	4	II 26460	001	0200	1 3 5	105	M. JEFF	B RAMSAY	50	
				26470	301	0800-1000	2	234	M. JEFF	B RAMSAY	24	
			Lab	26480	302	1000-1200	3	234	M. JEFF	B RAMSAY	24	
				26490	303	0300-0500	2	234	M. JEFF	A INSTRUCTOR	24	
CHM131	GENERAL CHEMISTRY I	HS CHEM & I 1/2 YRS	HS ALG	4	II 26500	001	0900	1 3 4 5	104	M. JEFF	C SPIKE	70
				4	II 26510	002	1000	1 3 4 5	104	M. JEFF	R POWELL	70
				4	II 26520	003	1100	12 4 5	104	M. JEFF	K HICKS	70
				4	II 26530	004	0100	1 3 4 5	103	M. JEFF	G CARTER	70
				4	II 26540	005	0200	12 4 5	103	M. JEFF	S BREWER	50
				4	II 26550	006	0300	12 4 5	103	M. JEFF	J MOORE	50
				CHM132	GENERAL CHEMISTRY II	131, 180 CO-REQ	3	II 26560	001	0800	1 3 5	103
3	II 26570	002	1100				1 3 5	106	M. JEFF	C ANDERSON	50	
CHM180	CHEMISTRY LAB TECHNIQUES	131 Lab required	2				II 26580	001	0800	1 3	106	M. JEFF
				26590	301	0800-1100	1 3	210	M. JEFF	S BREWER	24	
			Lab	26600	302	0800-1100	1 3	240	M. JEFF	S BREWER	24	
			2	II 26610	002	0800	2 4	106	M. JEFF	G CARTER	48	
				26620	303	0800-1100	2 4	210	M. JEFF	G CARTER	24	
			Lab	26630	304	0800-1100	2 4	240	M. JEFF	G CARTER	24	
			2	II 26640	003	0200	1 3	123	M. JEFF	R COLLINS	24	
				26650	305	0200-0500	1 3	210	M. JEFF	R COLLINS	24	
2	II 26660	004	0200	2 4	106	M. JEFF	K HICKS	48				
Lab	26670	306	0200-0500	2 4	240	M. JEFF	K HICKS	24				
	26680	307	0200-0500	2 4	210	M. JEFF	K HICKS	24				
CHM219	ELEM ORGANIC CHEM LEC	131	4	II 26690	001	0100	12 4 5	106	M. JEFF	J WILLIAMSON	50	
CHM220	ELEM ORGANIC CHEM LAB	180, 219 PRE OR CO-REQ	1	II 26700	001	0100-0400	3	233	M. JEFF	J WILLIAMSON	24	
			1	II 26710	002	0100-0400	3	234	M. JEFF	J WILLIAMSON	24	
CHM232	INORGANIC CHEMISTRY	132	2	II 26720	001	0900	2 4	105	M. JEFF	K HICKS	30	
CHM281	QUANTITATIVE ANALYSIS	132 & 180 Lab required	4	II 26730	001	0800	2 4	103	M. JEFF	C ANDERSON	72	
				26740	301	0900-1200	2 4	8121	M. JEFF	E TRATRAS	24	
			Lab	26750	302	0900-1200	2 4	8124	M. JEFF	E TRATRAS	24	
				26760	303	0100-0400	2 4	8121	M. JEFF	C ANDERSON	24	
CHM351	INTRO BIOCHEMISTRY	219 OR EQUIV	3	II 26770	001	1000	1 3 5	106	M. JEFF	B WEST	50	
CHM352	BASIC BIOCHEM ANALYSIS	180 & 220 OR EQUIV. 351 CO-REQ	1	II 26780	001	0800-1200	4	432	M. JEFF	B WEST	18	
CHM361	FUND PHYSICAL CHEMISTRY	131, 132 & 180; MATH 12.0 & 121	3	II 26790	001	1000	1 3 5	105	M. JEFF	S SCHULLERY	50	
CHM362	PHYSIOCHEMICAL MEASURES	281. CO-REQ 361	1	II 26800	001	0100-0500	4	8127	M. JEFF	S SCHULLERY	20	
CHM371	ORGANIC CHEMISTRY LEC	131. NO CR 219	3	II 26810	001	1100	1 3 5	105	M. JEFF	E COMPERE	50	
			3	II 26820	002	0300	1 3 5	104	M. JEFF	B WEST	75	
			3	II 26830	001	1100	1 3 5	103	M. JEFF	S WORK	50	
CHM373	ORGANIC CHEMISTRY LAB	180, 372 CO-REQ	2	II 26840	001	0800-1100	2 4	407	M. JEFF	A INSTRUCTOR	24	
			2	II 26850	002	0100-0400	2 4	407	M. JEFF	E COMPERE	24	
CHM374	ORGANIC CHEMISTRY LAB	372 & 373	2	II 26860	001	0900-1200	2 4	435	M. JEFF	S WORK	16	
CHM451	BIOCHEMISTRY LEC	219 OR EQUIV & 132, 452 CO-REQ. NO CR 351	3	II 26870	001	0100	1 3 5	105	M. JEFF	R SCOTT	40	
CHM452	BIOCHEMISTRY LAB	220 OR EQUIV. 451 CO-REQ Lab required	2	II 26880	001	0200	5	106	M. JEFF	R SCOTT	18	
				26890	301	0200-0500	1 3	432	M. JEFF	R SCOTT	18	

CHEMISTRY DEPARTMENT (Continued)

CRS NU	COURSE TITLE-PREREQUISITES	CRD HRS	SECT GROUP	SECT ID NO	SECT NO	TIME	MEETING DAYS	ROOM NO	BUILDING	INSTRUCTOR	CLASS CAPACITY	
CHM461	PHYSICAL CHEMISTRY	132	6 1	YR COLL	PHYS & MATH	220						
		3	II	26900	001	0800	1 3 5	105	M. JEFF	B GRAVES	40	
CHM481	INSTRUMENTAL ANALYSIS	281	6 461	Lab required								
		4	II	26910	001	0100	2 4	105	M. JEFF	B GRAVES	20	
				26920	301	0200-0500	2 4	8102	M. JEFF	B GRAVES	20	
CHM485	RADIOISOTOPE TECHNIQUES	180	6 1	LAB CRS ABOVE	INTRD	LEVEL & DEPT PERM	Lab required					
		3	II	26930	001	0800	2 4	113	M. JEFF	K RENGAN	12	
				26940	301	0900-1200	2	8114	M. JEFF	K RENGAN	12	
CHM496	SPECIAL TOPICS CHEMISTRY	DEPT PERMISSION	2	II	26950	001	0500 PM	1 3	108	M. JEFF	E COMPERE	20
CHM498	SPECIAL PROBS CHEMISTRY	DEPT PERMISSION	2	II	26960	001	TBA	TBA	225	M. JEFF	INSTRUCTOR	10
			2	II	26970	002	TBA	TBA	225	M. JEFF	INSTRUCTOR	1
			2	II	26980	003	TBA	TBA	225	M. JEFF	INSTRUCTOR	1
CHM499	SPECIAL PROBS CHEMISTRY	498	6	DEPT PERMISSION								
			2	II	26990	001	TBA	TBA	225	M. JEFF	INSTRUCTOR	10
			2	II	27000	002	TBA	TBA	225	M. JEFF	INSTRUCTOR	1
			2	II	27010	003	TBA	TBA	225	M. JEFF	INSTRUCTOR	1
GRADUATE COURSES												
CHM532	STRUC INDRGANIC CHEM LAB	1	YR	PHYS CHEM & 1	CRS ADV	INORGANIC CHEM						
		3			27025	001	0630-0745PM	1 3	108	M. JEFF	J MOORE	20
CHM553	ENZYMOLGY	551	6 552		27035	001	0630-0810PM	2	108	M. JEFF	R SCOTT	20
CHM572	STEREOCHEM ORGANIC COMP	372			27045	001	0430-0520	2 4	108	M. JEFF	S WORK	15
CHM596	SEMINAR CHEMISTRY	GRAD OR DEPT PERM	1		27055	001	0400-0530	3	104	M. JEFF	R POWELL	20
CHM597	RESEARCH IN CHEM	DEPT PERMISSION	1		27065	001	TBA	TBA	225	M. JEFF	INSTRUCTOR	15
CHM598	RESEARCH IN CHEM	DEPT PERMISSION	2		27075	001	TBA	TBA	225	M. JEFF	INSTRUCTOR	15
			2		27085	002	TBA	TBA	225	M. JEFF	INSTRUCTOR	1
			2		27095	003	TBA	TBA	225	M. JEFF	INSTRUCTOR	2
			2		27105	004	TBA	TBA	225	M. JEFF	INSTRUCTOR	1
CHM599	RESEARCH IN CHEM	DEPT PERMISSION	3		27115	001	TBA	TBA	225	M. JEFF	INSTRUCTOR	15
			3		27125	002	TBA	TBA	225	M. JEFF	INSTRUCTOR	1

ECONOMICS DEPARTMENT

ECO200	AMERICAN ECONOMY (FORMERLY 290)	NO CR	201 OR	202							
		3	III	27320	001	1100-1215	2 4	408	PRAY-H	C SNYDER	50
		3	III	27330	002	0200-0315	2 4	408	PRAY-H	C SNYDER	50
ECO201	PRINCIPLES ECONOMICS I (FORMERLY 220)	3	III	27340	001	0800	1 3 5	406	PRAY-H	M MCCARTHY	50
		3	III	27350	002	0800-0915	2 4	406	PRAY-H	N COHEN	50
		3	III	27360	003	0900	1 3 5	406	PRAY-H	M MCCARTHY	50
		3	III	27370	004	0930-1045	2 4	406	PRAY-H	D PEARSON	50
		3	III	27380	005	1000	1 3 5	406	PRAY-H	J SIMPSON	50
		3	III	27390	006	1000	1 3 5	113	BOONE	A STAFF	0
		3	III	27400	007	1100	1 3 5	406	PRAY-H	G FOUNTAIN	50
		3	III	27410	008	1100	1 3 5	407	PRAY-H	H SIMMONS	50
		3	III	27420	009	1100	1 3 5	321	PRAY-H	A STAFF	0
		3	III	27430	010	1100-1215	2 4	201	PRAY-H	C HELPPIE	350
		3	III	27440	011	1230-0145	2 4	406	PRAY-H	A STAFF	0
		3	III	27450	012	1230-0145	2 4	407	PRAY-H	H SIMMONS	50
		3	III	27460	013	0100	1 3 5	407	PRAY-H	G FOUNTAIN	50
		3	III	27470	014	0100	1 3 5	311	PRAY-H	A STAFF	0
		3	III	27480	015	0200	1 3 5	406	PRAY-H	G FOUNTAIN	50
		3	III	27490	016	0700	PH 2	408	PRAY-H	M MCCARTHY	50
ECO202	PRINCIPLES ECONOMICS II (FORMERLY 221)	201	OR EQUIV								
		3	III	27500	001	0900	1 3 5	407	PRAY-H	B STAFF	0
		3	III	27510	002	0930-1045	2 4	407	PRAY-H	Y CHUNG	50
		3	III	27520	003	1000	1 3 5	407	PRAY-H	B STAFF	0
		3	III	27530	004	1100	1 3 5	113	BOONE	B STAFF	0
		3	III	27540	005	1100-1215	2 4	406	PRAY-H	B STAFF	0
		3	III	27550	006	1230-0145	2 4	403	PRAY-H	C STAFF	0
		3	III	27560	007	0100	1 3 5	406	PRAY-H	J GIBBONS	50
		3	III	27570	008	0200	1 3 5	407	PRAY-H	C STAFF	0
		3	III	27580	009	0200-0315	2 4	406	PRAY-H	A EL-SAFY	50
		3	III	27590	010	0700	PH 3	407	PRAY-H	B INSTRUCTOR	50
ECO210	MATH FOR ECONOMICS	3	III	27600	001	1100-1215	2 4	407	PRAY-H	A EL-SAFY	35
ECO301	INTER MACROECON ANALYSIS	201	6 202 OR	EQUIV							
		3	III	27610	001	0700-0930PM	3	408	PRAY-H	Y CHUNG	15
ECO302	INTER MICROECON ANALYSIS	201	6 202 OR	EQUIV							
		3	III	27620	001	1000	1 3 5	408	PRAY-H	A INSTRUCTOR	25
ECO310	ECONOMIC STATISTICS	210	OR MATH 104 OR MORE	ADVANCED MATH CRS							
		3	III	27630	001	0900	1 3 5	408	PRAY-H	J GIBBONS	35
ECO320	LABOR PROBLEMS	201	6 202 OR	EQUIV							
		2	III	27640	001	0800-0900	2 4	407	PRAY-H	C SNYDER	35

ECONOMICS DEPARTMENT (Continued)

CRS NO	COURSE TITLE-PREREQUISITES	CRD HRS	GROUP	SECT ID NO	SECT NO	TIME	MEETING DAYS	ROOM NO	BUILDING	INSTRUCTOR	CLASS CAPACITY
ECO341	MONEY AND BANKING	201	202 OR	EQUIV							
		3	III	27650	001	0800	1 3 5	408	PRAY-H	H SIMMONS	35
ECO361	CORPORATION FINANCE	201	202 OR	EQUIV							
		3	III	27660	001	0100	1 3 5	408	PRAY-H	J SIMPSON	35
ECO366	ECON TRANSPORTATION	201	202 OR	EQUIV							
		3	III	27670	001	0700-0930PM	4	407	PRAY-H	J GIBBONS	35
ECO370	COMP ECONOMIC SYSTEMS	201	202 OR	EQUIV							
		3	III	27680	001	0200-0315	2 4	407	PRAY-H	N COHEN	35
ECO371	LATIN AMER ECONOMIC PROB	201	202 OR	DEPT PERM							
		3	III	27690	001	1230-0145	2 4	408	PRAY-H	D PEARSON	35
ECO375	ECONOMIC HISTORY US	3	III	27700	001	0930-1045	2 4	408	PRAY-H	J SIMPSON	35
ECO400	PROBLEMS ECONOMIC THEORY	301	302 OR	DEPT PERM							
		2	III	27710	001	0200	1 3 5	408	PRAY-H	A INSTRUCTOR	35
ECO480	INTERNATIONAL ECONOMICS	201	202 OR	EQUIV							
		3	III	27720	001	1100	1 3 5	408	PRAY-H	M MCCARTHY	35
ECO497	INDEPENDENT STUDY	12	HRS	ECON & DEPT PERM							
		1	III	27730	001	TBA	TBA	703	PRAY-H	Y CHUNG	1
		1	III	27740	002	TBA	TBA	703	PRAY-H	INSTRUCTOR	1
		1	III	27750	003	TBA	TBA	703	PRAY-H	INSTRUCTOR	1
		1	III	27760	004	TBA	TBA	703	PRAY-H	INSTRUCTOR	1
		1	III	27770	005	TBA	TBA	703	PRAY-H	INSTRUCTOR	1
ECO498	INDEPENDENT STUDY	12	HRS	ECON & DEPT PERM							
		2	III	27780	001	TBA	TBA	703	PRAY-H	Y CHUNG	1
		2	III	27790	002	TBA	TBA	703	PRAY-H	INSTRUCTOR	1
		2	III	27800	003	TBA	TBA	703	PRAY-H	INSTRUCTOR	1
		2	III	27810	004	TBA	TBA	703	PRAY-H	INSTRUCTOR	1
		2	III	27820	005	TBA	TBA	703	PRAY-H	INSTRUCTOR	1
ECO499	INDEPENDENT STUDY	12	HRS	ECON & DEPT PERM							
		3	III	27830	001	TBA	TBA	703	PRAY-H	Y CHUNG	1
		3	III	27840	002	TBA	TBA	703	PRAY-H	INSTRUCTOR	1
		3	III	27850	003	TBA	TBA	703	PRAY-H	INSTRUCTOR	1
		3	III	27860	004	TBA	TBA	703	PRAY-H	INSTRUCTOR	1
		3	III	27870	005	TBA	TBA	703	PRAY-H	INSTRUCTOR	1
GRADUATE COURSES											
ECO500	PRIN & INSTITUTIONS	3		27885	001	0500 PM	3	406	PRAY-H	H SIMMONS	35
ECO501	ECON ANALYSIS & POL I	NO	220 OR	221 OR	EQUI						
		2		27895	001	0700-0930PM	3	408	PRAY-H	Y CHUNG	20
ECO502	ECON ANALYSIS & POL II	NO	220 OR	221 OR	EQUI						
		2		27905	001	1000	1 3 5	408	PRAY-H	A INSTRUCTOR	10
ECO503	CONT ECON PROB	3		27915	001	0700-0930PM	4	406	PRAY-H	N COHEN	35
ECO524	WTE CLR & PUB EMP UNION	2		27925	001	0500-0640PM	3	407	PRAY-H	C SNYDER	35
ECO540	MONETARY ECONOMICS	3		27935	001	0700-0930PM	1	407	PRAY-H	G FOUNTAIN	35
ECO560	INDUSTRIAL ORGANIZATION	2		27945	001	0500 PM	2	406	PRAY-H	C HELPPIE	35
ECO585	ECON GROWTH & DEVELOP	2		27955	001	0700 PM	2	407	PRAY-H	D PEARSON	35
ECO597	INDEPENDENT STUDY	DEPT PERMISSION									
		1		27965	001	TBA	TBA	703	PRAY-H	Y CHUNG	1
		1		27975	002	TBA	TBA	703	PRAY-H	INSTRUCTOR	1
		1		27985	003	TBA	TBA	703	PRAY-H	INSTRUCTOR	1
		1		27995	004	TBA	TBA	703	PRAY-H	INSTRUCTOR	1
		1		28005	005	TBA	TBA	703	PRAY-H	INSTRUCTOR	1
ECO598	INDEPENDENT STUDY	DEPT PERMISSION									
		2		28015	001	TBA	TBA	703	PRAY-H	Y CHUNG	1
		2		28025	002	TBA	TBA	703	PRAY-H	INSTRUCTOR	1
		2		28035	003	TBA	TBA	703	PRAY-H	INSTRUCTOR	1
		2		28045	004	TBA	TBA	703	PRAY-H	INSTRUCTOR	1
		2		28055	005	TBA	TBA	703	PRAY-H	INSTRUCTOR	1
ECO599	INDEPENDENT STUDY	DEPT PERMISSION									
		3		28065	001	TBA	TBA	703	PRAY-H	Y CHUNG	1
		3		28075	002	TBA	TBA	703	PRAY-H	INSTRUCTOR	1
		3		28085	003	TBA	TBA	703	PRAY-H	INSTRUCTOR	1
		3		28095	004	TBA	TBA	703	PRAY-H	INSTRUCTOR	1
		3		28105	005	TBA	TBA	703	PRAY-H	INSTRUCTOR	1
ECO602	MICRO ANALYSIS	3		28115	001	0700 PM	4	408	PRAY-H	A EL-SAFY	35

ENGLISH LANGUAGE AND LITERATURE DEPARTMENT

ENGL20	ENGLISH COMPOSITION LAB	1	I	28280	001	0900-0950	1	208	PRAY-H	R REED	10
		1	I	28290	002	0900-0950	3	208	PRAY-H	R REED	10
		1	I	28300	003	0900-0950	5	208	PRAY-H	R REED	10
	See note on following page	1	I	28310	004	1100-1150	1	208	PRAY-H	T HENNINGS	10
		1	I	28320	005	1100-1150	3	208	PRAY-H	T HENNINGS	10
		1	I	28330	006	1100-1150	5	208	PRAY-H	T HENNINGS	10

ENGLISH DEPARTMENT (Continued)

LRS NO	COURSE TITLE-PREREQUISITES	CRO HRS	GROUP	SECT ID NO	SECT NO	TIME	MEETING DAYS	ROOM NO	BUILDING	INSTRUCTOR	CLASS CAPACITY	
ENG120	ENGLISH COMPOSITION LAB	1	I	28340	007	1100-1150	1	218	PRAY-H	A INSTRUCTOR	10	
	N. B. Certain students to be assigned by Academic Advising are required to take English 120. It will normally be taken concurrently with English 121.	1	I	28350	008	1100-1150	3	218	PRAY-H	A INSTRUCTOR	10	
		1	I	28360	009	1100-1150	5	218	PRAY-H	A INSTRUCTOR	10	
		1	I	28370	010	1200-1250	1	218	PRAY-H	B INSTRUCTOR	10	
		1	I	28380	011	1200-1250	3	218	PRAY-H	B INSTRUCTOR	10	
		1	I	28390	012	1200-1250	5	218	PRAY-H	B INSTRUCTOR	10	
		1	I	28400	013	0100-0150	1	208	PRAY-H	C INSTRUCTOR	10	
		1	I	28410	014	0100-0150	3	208	PRAY-H	C INSTRUCTOR	10	
		1	I	28420	015	0100-0150	5	208	PRAY-H	C INSTRUCTOR	10	
		1	I	28430	016	0200-0250	1	208	PRAY-H	D INSTRUCTOR	10	
		1	I	28440	017	0200-0250	3	208	PRAY-H	D INSTRUCTOR	10	
		1	I	28450	018	0200-0250	5	208	PRAY-H	D INSTRUCTOR	10	
	1	I	28460	019	0300-0350	1	208	PRAY-H	E INSTRUCTOR	10		
	1	I	28470	020	0300-0350	3	208	PRAY-H	E INSTRUCTOR	10		
	ENG121	ENGLISH COMPOSITION	3	I	28480	001	0800	1 3 5	313	PRAY-H	V COOPER	25
		3	I	28490	002	0800	1 3 5	326	PRAY-H	F INSTRUCTOR	25	
3		I	28500	003	0800	1 3 5	328	PRAY-H	G INSTRUCTOR	25		
3		I	28510	004	0800-0915	2 4	325	PRAY-H	L SMITH	25		
3		I	28520	005	0800-0915	2 4	312	PRAY-H	A STAAL	25		
3		I	28530	006	0800-0915	2 4	328	PRAY-H	H INSTRUCTOR	25		
3		I	28540	007	0900	1 3 5	312	PRAY-H	T ALLEN	25		
3		I	28550	008	0900	1 3 5	313	PRAY-H	V COOPER	25		
3		I	28560	009	0900	1 3 5	326	PRAY-H	F INSTRUCTOR	25		
3		I	28570	010	0930-1045	2 4	422	PRAY-H	H INSTRUCTOR	25		
3		I	28580	011	0930-1045	2 4	326	PRAY-H	R HOLKEBOER	25		
3		I	28590	012	0930-1045	2 4	328	PRAY-H	I INSTRUCTOR	25		
3		I	28600	013	0930-1045	2 4	312	PRAY-H	J INSTRUCTOR	25		
3		I	28610	014	1000	1 3 5	313	PRAY-H	G RUIHLEY	25		
3		I	28620	015	1000	1 3 5	208	PRAY-H	G INSTRUCTOR	25		
3		I	28630	016	1000	1 3 5	328	PRAY-H	K INSTRUCTOR	25		
3		I	28640	017	1100	1 3 5	326	PRAY-H	K INSTRUCTOR	25		
3		I	28650	018	1100	1 3 5	312	PRAY-H	M FULTON	25		
3		I	28660	019	1100	1 3 5	209	PRAY-H	L INSTRUCTOR	25		
3		I	28670	020	1100	1 3 5	328	PRAY-H	B INGRAM	25		
3		I	28680	021	1100	1 3 5	422	PRAY-H	M INSTRUCTOR	25		
3		I	28690	022	1100-1215	2 4	312	PRAY-H	I INSTRUCTOR	25		
3		I	28700	023	1100-1215	2 4	326	PRAY-H	R THOMPSON	25		
3		I	28710	024	1100-1215	2 4	328	PRAY-H	P BRUSS	25		
3		I	28720	025	1100-1215	2 4	422	PRAY-H	J INSTRUCTOR	25		
3		I	28730	026	1200	1 3 5	208	PRAY-H	W HAUER	25		
3		I	28740	027	1200	1 3 5	312	PRAY-H	M FULTON	25		
3		I	28750	028	1200	1 3 5	313	PRAY-H	N INSTRUCTOR	25		
3		I	28760	029	1200	1 3 5	326	PRAY-H	O INSTRUCTOR	25		
3		I	28770	030	1230-0145	2 4	313	PRAY-H	T MOORE	25		
3		I	28780	031	1230-0145	2 4	326	PRAY-H	N BISHOP	25		
3		I	28790	032	1230-0145	2 4	422	PRAY-H	P INSTRUCTOR	25		
3		I	28800	033	0100	1 3 5	312	PRAY-H	L INSTRUCTOR	25		
3		I	28810	034	0100	1 3 5	313	PRAY-H	M INSTRUCTOR	25		
3		I	28820	035	0100	1 3 5	326	PRAY-H	O INSTRUCTOR	25		
3		I	28830	036	0100	1 3 5	328	PRAY-H	Q INSTRUCTOR	25		
3		I	28840	037	0200	1 3 5	326	PRAY-H	R INSTRUCTOR	25		
3		I	28850	038	0200	1 3 5	328	PRAY-H	N INSTRUCTOR	25		
3		I	28860	039	0200-0315	2 4	313	PRAY-H	P INSTRUCTOR	25		
3		I	28870	040	0200-0315	2 4	326	PRAY-H	N BISHOP	25		
3		I	28880	041	0200-0315	2 4	328	PRAY-H	S INGERSOLL	25		
3		I	28890	042	0200-0315	2 4	422	PRAY-H	S INSTRUCTOR	25		
3		I	28900	043	0300	1 3 5	312	PRAY-H	A ROSENBLUM	25		
3		I	28910	044	0300	1 3 5	325	PRAY-H	Q INSTRUCTOR	25		
3		I	28920	045	0300	1 3 5	326	PRAY-H	T INSTRUCTOR	25		
3		I	28930	046	0330-0445	2 4	326	PRAY-H	S INSTRUCTOR	25		
3		I	28940	047	0400	1 3 5	312	PRAY-H	R INSTRUCTOR	25		
3		I	28950	048	0400	1 3 5	326	PRAY-H	T INSTRUCTOR	25		
3		I	28960	049	0700-0930PM	1	313	PRAY-H	R REED	25		
3		I	28970	050	0700-0930PM	2	313	PRAY-H	U INSTRUCTOR	25		
3	I	28980	051	0700-0930PM	3	313	PRAY-H	U INSTRUCTOR	25			
3	I	28990	900	0930-1045	2 4	313	PRAY-H	J DEVERS	25			
3	I	29000	901	1000	1 3 5	326	PRAY-H	M MACDONALD	25			
3	I	29010	902	1100	1 3 5	313	PRAY-H	M KLAUS	25			
3	I	29020	903	1230-0145	2 4	328	PRAY-H	M MADIGAN	25			
3	I	29030	904	0200	1 3 5	312	PRAY-H	M WEBB	25			
ENG215	JOURNALISM	SOPH	I	29040	001	0900	1 3 5	426	PRAY-H	C STADTFELD	25	
	3	I	29050	002	1100	1 3 5	426	PRAY-H	C STADTFELD	25		
	3	I	29060	003	1200	1 3 5	426	PRAY-H	E GERSTENBERGER	25		
	3	I	29070	004	1230-0145	2 4	426	PRAY-H	H LARCOM	25		
	3	I	29080	005	0100	1 3 5	426	PRAY-H	E GERSTENBERGER	25		
	3	I	29090	006	0200	1 3 5	426	PRAY-H	B DECKER	25		
	3	I	29100	007	0330-0445	2 4	426	PRAY-H	H LARCOM	25		
	3	I	29110	008	0700-0930PM	1	426	PRAY-H	B DECKER	25		
ENG221	HIST ENGLISH LANGUAGE	SOPH	I	29120	001	0900	1 3 5	427	PRAY-H	J JOHNSON	30	
	3	I	29130	002	1200	1 3 5	427	PRAY-H	J CORNICAN	30		
	3	I	29140	003	0100	1 3 5	329	PRAY-H	G KLEIN	30		
	3	I	29150	004	0200	1 3 5	329	PRAY-H	J JOHNSON	30		
	3	I	29160	005	0700-0930PM	3	325	PRAY-H	S INGERSOLL	30		
ENG222	EXPOSITORY WRITING	SOPH	I	29170	001	0900	1 3 5	314	PRAY-H	R MOHL	25	
	3	I	29180	002	1000	1 3 5	426	PRAY-H	L HITCH	25		
	3	I	29190	003	1100-1215	2 4	313	PRAY-H	R LARSON	25		
	3	I	29200	004	1200	1 3 5	328	PRAY-H	F MCHUGH	25		
	3	I	29210	005	1230-0145	2 4	312	PRAY-H	X INSTRUCTOR	25		

Special Assignment

ENGLISH DEPARTMENT (Continued)

CRS NO	COURSE TITLE-PREREQUISITES	CRO HRS	GROUP	SECT ID NO	SECT NO	TIME	MEETING DAYS	ROOM NO	BUILDING	INSTRUCTOR	CLASS CAPACITY				
ENG222	EXPOSITORY WRITING	SOPH	I	29220	006	0200	1 3 5	313	PRAY-H	J REYNOLDS	25				
				29230	007	0200-0315	2 4	312	PRAY-H	R KRAFT	25				
				29240	008	0300	1 3 5	314	PRAY-H	D LANNICZAK	25				
				29250	009	0700-0930PM	2	326	PRAY-H	D GEHERIN	25				
ENG223	NARRATIVE WRITING	SOPH	I	29260	001	0930-1045	2 4	314	PRAY-H	J WILD	25				
				29270	002	1000	1 3 5	424	PRAY-H	J DUNCAN	25				
				29280	003	1100	1 3 5	424	PRAY-H	J ANGLE	25				
				29290	004	1100-1215	2 4	208	PRAY-H	D CASANAVE	25				
				29300	005	1200	1 3 5	314	PRAY-H	A PERKINS	25				
				29310	006	0100	1 3 5	209	PRAY-H	N MADGETT	25				
				29320	007	0200-0315	2 4	325	PRAY-H	M MADIGAN	25				
				29330	008	0700-0930PM	2	325	PRAY-H	L SMITH	25				
ENG301	INTROD ENGLISH LANGUAGE	SOPH	I	29340	001	0800	1 3 5	314	PRAY-H	J CORMICAN	30				
				29350	002	1000	1 3 5	427	PRAY-H	J CORMICAN	30				
				29360	003	1200	1 3 5	329	PRAY-H	M MACDONALD	30				
ENG302	MODERN ENGLISH SYNTAX	SOPH	I	29370	001	0900	1 3 5	325	PRAY-H	M MACDONALD	30				
				29380	002	1000	1 3 5	325	PRAY-H	T ALLEN	30				
				29390	003	1100	1 3 5	325	PRAY-H	P PILLSBURY	30				
				29400	004	1100-1215	2 4	325	PRAY-H	S INGERSOLL	30				
				29410	005	1200	1 3 5	325	PRAY-H	P PILLSBURY	30				
				29420	006	0100	1 3 5	427	PRAY-H	J JOHNSON	30				
				29430	007	0700-0930PM	1	314	PRAY-H	M FULTON	30				
				29440	008	0700-0930PM	4	314	PRAY-H	C HEBERT	30				
ENG306	FEATURE WRITING	215	I	29450	001	0930-1045	2 4	329	PRAY-H	H LARCOM	25				
ENG307	EDIT HS PUBLICATIONS	215	I	29460	001	1000	1 3 5	422	PRAY-H	B DECKER	25				
ENG308	HIGH SCHOOL ENGLISH	3 CRS	LIT. NOT OPEN TO STUDENTS ON ACADEMIC PROBATION	29470	001	1000	1 3 5	609	PRAY-H	E HOWARD	30				
				29480	002	0200	1 3 5	609	PRAY-H	E HOWARD	30				
				29490	003	0200-0315	2 4	609	PRAY-H	F ROSS	30				
				DEPT PERMISSION											
ENG322	CREATIVE WRITING SEM	3	I	29500	001	0700-0930PM	1	329	PRAY-H	F CASE	25				
GRADUATE COURSES															
ENG509	DEVELOP MODERN ENGLISH	NO CREDIT	221	3	29515	001	0700-0930PM	1	325	PRAY-H	E POTTER	20			
ENG595	TEACH COLLEGE ENGLISH	DEPT PERMISSION	1	1	29525	001	0100	2	619	PRAY-H	A NELSON	20			
Literature															
LIT101	READING OF LITERATURE	3	I	29780	001	0800	1 3 5	320	PRAY-H	J DUNCAN	40				
				29790	002	0800-0915	2 4	319	PRAY-H	R HOLKEBOER	40				
				29800	003	0900	1 3 5	305	PRAY-H	F EVENHUIS	40				
				29810	004	0930-1045	2 4	204	PRAY-H	D CASANAVE	325				
				29820	005	1000	1 3 5	204	PRAY-H	G KLEIN	325				
				29830	006	1000	1 3 5	306	PRAY-H	T DUME	40				
				29840	007	1100	1 3 5	204	PRAY-H	W INSTRUCTOR	325				
				29850	008	1100	1 3 5	427	PRAY-H	R REED	35				
				29860	009	1100-1215	2 4	305	PRAY-H	A STAAL	40				
				29870	010	1200	1 3 5	204	PRAY-H	L HITCH	325				
				29880	011	1200	1 3 5	307	PRAY-H	V COOPER	40				
				29890	012	1230-0145	2 4	306	PRAY-H	J DEVERS	40				
				29900	013	0100	1 3 5	204	PRAY-H	T HENNINGS	325				
				29910	014	0200	1 3 5	204	PRAY-H	R DIGIOVANNI	325				
				29920	015	0200-0315	2 4	306	PRAY-H	W SHUTER	40				
				29930	016	0300	1 3 5	306	PRAY-H	J JERNIGAN	40				
				29940	017	0300	1 3 5	320	PRAY-H	J ANGLE	40				
				29950	018	0330-0445	2 4	307	PRAY-H	P BRUSS	40				
				29960	019	0330-0445	2 4	308	PRAY-H	R THOMPSON	40				
				29970	020	0400	1 3 5	320	PRAY-H	R DIGIOVANNI	40				
				29980	021	0700-0930PM	1	306	PRAY-H	W INSTRUCTOR	40				
				29990	022	0700-0930PM	2	306	PRAY-H	M KLAUS	40				
				30000	023	0700-0930PM	3	305	PRAY-H	A STAAL	40				
				30010	024	0700-0930PM	4	306	PRAY-H	A ROSENBLUM	40				
				30020	900	1000	1 3 5	305	PRAY-H	E HAUN	40				
				LIT102	READING OF LITERATURE	101	I	30030	001	0800	1 3 5	307	PRAY-H	F CASE	40
								30040	002	0800-0915	2 4	307	PRAY-H	D GEHERIN	40
								30050	003	0800-0915	2 4	308	PRAY-H	X INSTRUCTOR	40
								30060	004	0900	1 3 5	306	PRAY-H	P MCGLYNN	40
								30070	005	0930-1045	2 4	319	PRAY-H	N BISHOP	40
								30080	006	0930-1045	2 4	320	PRAY-H	A HARRIS	40
								30090	007	1000	1 3 5	319	PRAY-H	J REYNOLDS	40
30100	008	1100	1 3 5					305	PRAY-H	W HAUER	40				
30110	009	1100	1 3 5					306	PRAY-H	E HOWARD	40				
30120	010	1100-1215	2 4					204	PRAY-H	F ROSS	325				
30130	011	1100-1215	2 4					329	PRAY-H	J WILD	35				
30140	012	1100-1215	2 4					320	PRAY-H	D GEHERIN	40				
30150	013	1200	1 3 5					319	PRAY-H	G RUIHLEY	40				
30160	014	1200	1 3 5					320	PRAY-H	R MOHL	40				
30170	015	0100	1 3 5					305	PRAY-H	P WHITE	40				
30180	016	0100	1 3 5					308	PRAY-H	W HAUER	40				

ENGLISH DEPARTMENT (Continued)

Literature (Continued)

CRS NO	COURSE TITLE-PREREQUISITES	CRD HRS	GROUP	SECT IO NO	SECT NO	TIME	MEETING DAYS	ROOM NO	BUILDING	INSTRUCTOR	CLASS CAPACITY
LIT102	READING OF LITERATURE	101									
		3	I	30190	017	0200	1 3 5	427	PRAY-H	A ROSENBLUM	35
		3	I	30200	018	0200-0315	2 4	307	PRAY-H	R THOMPSON	40
		3	I	30210	019	0200-0315	2 4	320	PRAY-H	R LARSON	40
		3	I	30220	020	0300	1 3 5	305	PRAY-H	F MCHUGH	40
		3	I	30230	021	0300	1 3 5	307	PRAY-H	M WEBB	40
		3	I	30240	022	0330-0445	2 4	305	PRAY-H	T MOORE	40
		3	I	30250	023	0400	1 3 5	308	PRAY-H	D LAWNICZAK	40
		3	I	30260	024	0700-0930PM	1	308	PRAY-H	M MADIGAN	40
		3	I	30270	025	0700-0930PM	2	308	PRAY-H	R KRAFT	40
		3	I	30280	026	0700-0930PM	3	308	PRAY-H	T MOORE	40
		3	I	30290	027	0700-0930PM	4	308	PRAY-H	J WILD	40
LIT207	LIT ELEM GRADES	SOPH.									
		3	I	30300	001	0800	1 3 5	317	PRAY-H	A PERKINS	35
		3	I	30310	002	0930-1045	2 4	317	PRAY-H	M MILLER	35
		3	I	30320	003	1000	1 3 5	317	PRAY-H	B CROSS	35
		3	I	30330	004	1100-1215	2 4	317	PRAY-H	B CROSS	35
		3	I	30340	005	1200	1 3 5	317	PRAY-H	P OSOVSKI	35
		3	I	30350	006	1230-0145	2 4	317	PRAY-H	M MILLER	35
		3	I	30360	007	1230-0145	2 4	319	PRAY-H	A MACLEOD	35
		3	I	30370	008	0200	1 3 5	317	PRAY-H	P OSOVSKI	35
		3	I	30380	009	0200-0315	2 4	317	PRAY-H	E HYDE	35
		3	I	30390	010	0300	1 3 5	317	PRAY-H	P OSOVSKI	35
		3	I	30400	011	0330-0445	2 4	317	PRAY-H	A MACLEOD	35
		3	I	30410	012	0700-0930PM	1	317	PRAY-H	J PETERS	35
		3	I	30420	013	0700-0930PM	2	317	PRAY-H	E HYDE	35
		3	I	30430	014	0700-0930PM	3	317	PRAY-H	B CROSS	35
		3	I	30440	015	0700-0930PM	4	317	PRAY-H	J PETERS	35
LIT210	SHAKESPEARE	2 CRS LIT									
		3	I	30450	001	0800	1 3 5	305	PRAY-H	F EVENHUIS	40
		3	I	30460	002	0800-0915	2 4	320	PRAY-H	A HARRIS	40
		3	I	30470	003	0900	1 3 5	319	PRAY-H	I SCHREIBER	40
		3	I	30480	004	0930-1045	2 4	306	PRAY-H	R LARSON	40
		3	I	30490	005	1000	1 3 5	320	PRAY-H	E GOHN	40
		3	I	30500	006	1100	1 3 5	307	PRAY-H	J JERNIGAN	40
		3	I	30510	007	1100-1215	2 4	319	PRAY-H	L SMITH	40
		3	I	30520	008	1200	1 3 5	308	PRAY-H	T DUME	40
		3	I	30530	009	1230-0145	2 4	305	PRAY-H	C HEBERT	40
		3	I	30540	010	0100	1 3 5	320	PRAY-H	E HAUN	40
		3	I	30550	011	0200	1 3 5	306	PRAY-H	E POTTER	40
		3	I	30560	012	0700-0930PM	1	307	PRAY-H	M WEBB	40
		3	I	30570	013	0700-0930PM	2	307	PRAY-H	K HOLKEBBER	40
LIT240	GREAT DRAMAS	101 & 102									
		3	I	30580	001	1100-1215	2 4	306	PRAY-H	W SHUTER	40
LIT251	BIBLE AS LITERATURE	2 CRS LIT									
		3	I	30590	001	0900	1 3 5	308	PRAY-H	B INGRAM	40
		3	I	30600	002	0200	1 3 5	308	PRAY-H	A HELBIG	40
LIT260	AFRO-AMERICAN LITERATURE	101 & 102									
		3	I	30610	001	1100	1 3 5	320	PRAY-H	N MADGETT	40
		3	I	30620	002	0200	1 3 5	319	PRAY-H	N MADGETT	40
LIT298	SURV ENGLISH LIT HONORS	SUPERIOR PERFORMANCE									
		3	I	30630	001	0100	1 3 5	424	PRAY-H	B INGRAM	25
LIT305	SHAKESPEAREAN COM & HIST	3 CRS LIT									
		3	I	30640	001	0200	1 3 5	320	PRAY-H	E HAUN	40
		3	I	30650	002	0700-0930PM	3	306	PRAY-H	A NELSON	40
LIT314	OLD ENGLISH	3 CRS LIT									
		3	I	30660	001	1100-1215	2 4	314	PRAY-H	P PILLSBURY	35
LIT315	AGE OF CHAUCER	3 CRS LIT									
		3	I	30670	001	1100	1 3 5	314	PRAY-H	T ALLEN	35
		3	I	30680	002	0100	1 3 5	307	PRAY-H	E POTTER	40
LIT316	ENGLISH LIT 1500-1600	3 CRS LIT									
		3	I	30690	001	0930-1045	2 4	307	PRAY-H	C HEBERT	40
		3	I	30700	002	1200	1 3 5	305	PRAY-H	E GOHN	40
		3	I	30710	003	0700-0930PM	1	305	PRAY-H	J REYNOLDS	40
LIT317	ENGLISH LIT 1600-1660	3 CRS LIT									
		3	I	30720	001	0930-1045	2 4	308	PRAY-H	A NELSON	40
LIT318	ENGLISH LIT 1660-1744	3 CRS LIT									
		3	I	30730	001	1200	1 3 5	306	PRAY-H	P MCGLYNN	40
		3	I	30740	002	0700-0930PM	2	305	PRAY-H	R MOHL	40
LIT319	ENGLISH LIT 1744-1798	3 CRS LIT									
		3	I	30750	001	1000	1 3 5	308	PRAY-H	M KORNBLUTH	40
LIT328	AMERICAN NOVEL 1798-1920	101 & 102									
		3	I	30760	001	0900	1 3 5	329	PRAY-H	W BRYLOWSKI	35
LIT331	19TH CENTURY NOVEL	101 & 102									
		3	I	30770	001	0100	1 3 5	319	PRAY-H	J JERNIGAN	35
LIT332	20TH CENT AMERICAN NOVEL	101 & 102									
		3	I	30780	001	1100-1215	2 4	308	PRAY-H	R KRAFT	40
		3	I	30790	002	0100	1 3 5	325	PRAY-H	J ANGLE	35
		3	I	30800	003	0200	1 3 5	305	PRAY-H	W BRYLOWSKI	40
		3	I	30810	004	0700-0930PM	4	307	PRAY-H	T DUME	40
LIT333	20TH CENT BRIT & EUR NOV	101 & 102									
		3	I	30820	001	0200	1 3 5	314	PRAY-H	F MCHUGH	35
		3	I	30830	002	0700-0930PM	3	320	PRAY-H	P BRUSS	40
LIT350	CRITICAL EVAL CHILD LIT	207 OR EQUIV									
		3	I	30840	001	0900-0950	1 3 5	317	PRAY-H	A PERKINS	30
LIT351	FOLK LIT GODS & HERDES	101 & 102									
		3	I	30850	001	1100	1 3 5	317	PRAY-H	A HELBIG	35
		3	I	31170	002	0700-0930PM	1	319	PRAY-H	A HELBIG	35
LIT352	FOLK LIT BALLADS TALES	101 & 102									
		3	I	30860	001	0700-0930PM	4	319	PRAY-H	A MACLEOD	35
LIT398	JUNIOR HNRS SEM	ADMISSION TO HONORS PROGRAM									
		3	I	30870	001	0930-1045	2 4	325	PRAY-H	W SHUTER	35

ENGLISH DEPARTMENT (Continued)

Literature (Continued)

CRS NO	COURSE TITLE-PREREQUISITES	CRD HRS	GROUP	SECT ID NO	SECT NO	TIME	MEETING DAYS	ROOM NO	BUILDING	INSTRUCTOR	CLASS CAPACITY
LIT401	MODRN AMER & BRIT POETRY	3	CRS LIT	30880	001	0100	1 3 5	314	PRAY-H	A BENSEN	35
LIT403	MODERN DRAMA	3	CRS LIT	30890	001	1000	1 3 5	307	PRAY-H	F CASE	40
		3		30900	002	0200	1 3 5	325	PRAY-H	M KORNBLUTH	35
LIT404	ENGLISH LIT 1798-1832	3	CRS LIT	30910	001	0800-0915	2 4	306	PRAY-H	H JORDAN	40
		3		30920	002	0700-0930PM	2	320	PRAY-H	F EVENHUIS	40
LIT405	VICTORIAN POETRY	3	CRS LIT	30930	001	0800	1 3 5	319	PRAY-H	I SCHREIBER	40
LIT407	VICTORIAN PROSE	3	CRS LIT	30940	001	1100	1 3 5	319	PRAY-H	I SCHREIBER	40
LIT409	AMERICAN LIT 1830-1890	3	CRS LIT	30950	001	0100	1 3 5	306	PRAY-H	W BRYLowski	40
LIT410	AMERICAN LIT SINCE 1890	3	CRS LIT	30960	001	0800-0915	2 4	305	PRAY-H	M FOSTER	40
		3		30970	002	0900	1 3 5	307	PRAY-H	G RUIHLEY	40
		3		30980	003	1100	1 3 5	308	PRAY-H	P WHITE	40
		3		30990	004	0200	1 3 5	307	PRAY-H	P WHITE	40
		3		31000	005	0700-0930PM	3	307	PRAY-H	J DEVERS	40
LIT430	HISTORY LIT CRITICISM	3	CRS LIT	31010	001	1000	1 3 5	312	PRAY-H	M KLAUS	25
LIT434	ENG LIT IN TRANSITION	3	CRS LIT	31020	001	1000	1 3 5	329	PRAY-H	A BENSEN	35
LIT498	SENIOR HONORS SEMINAR	ADMISSION TO HONORS PROGRAM		31030	001	0930-1045	2 4	619	PRAY-H	G PERKINS	20
GRADUATE COURSES											
LIT508	TECH CHILDREN LITERATURE	DOES NOT APPLY MA IN LITERATURE. NO CR 207		31045	001	0500-0640PM	1	317	PRAY-H	M MILLER	25
LIT510	EVIL IN AMERICAN LIT	15 HRS LIT		31055	001	0700-0930PM	3	329	PRAY-H	J DUNCAN	20
LIT523	REALISM & NAT AMER NOVEL	15 HRS LIT		31065	001	0330-0600PM	3	619	PRAY-H	G PERKINS	20
LIT541	STUDIES IN SHAKESPEARE	15 HRS LIT INC SHAKESPEARE		31075	001	0700-0930PM	1	619	PRAY-H	A HARRIS	20
LIT542	ELYOT SIDNEY SPENSER	15 HRS LIT		31085	001	0700-0930PM	2	619	PRAY-H	E GOHN	20
LIT562	BOSWELL & JOHNSON	15 HRS LIT		31095	001	0700-0930PM	4	619	PRAY-H	M KORNBLUTH	20
LIT563	18TH CENT COMIC & SATIRE	15 HRS LIT		31105	001	0930-1045	2 4	305	PRAY-H	P NCGLYNN	20
LIT570	WORDSWORTH	15 HRS LIT		31115	001	0330-0445	2 4	619	PRAY-H	H JORDAN	20
LIT581	ELIOT JEFFERS AUDEN	15 HRS LIT		31125	001	0700-0930PM	3	619	PRAY-H	A BENSEN	20
LIT597	INDEPENDENT STUDY	DEPT PERMISSION		31135	001	TBA	TBA	612	PRAY-H	M FOSTER	10
LIT598	INDEPENDENT STUDY	DEPT PERMISSION		31145	001	TBA	TBA	612	PRAY-H	M FOSTER	10
LIT599	INDEPENDENT STUDY	DEPT PERMISSION		31155	001	TBA	TBA	612	PRAY-H	M FOSTER	10
LIT609	LITERARY CRITICISM	15 HRS LIT		31165	001	0700-0930PM	2	329	PRAY-H	D LAWNICZAK	20

FOREIGN LANGUAGES AND LITERATURE DEPARTMENT

French

FRN121	BEGINNING FRENCH	See NOTE at end of Foreign Languages Department listing.		5	I	31450	001	0900	12345	227	FORD	A INSTRUCTOR	25
				5	I	31460	002	1000	12345	227	FORD	H OWENS	25
FRN122	BEGINNING FRENCH	121 OR 2 YRS HS FRENCH See NOTE at end of Foreign Languages Department listing.		5	I	31480	001	1000	12345	228	FORD	J BIDWELL	25
	2 yrs H.S. French			5	I	31490	002	0100	12345	228	FORD	T FLOOD	25
FRN131	BEGINNING FRENCH	See NOTE at end of Foreign Languages Department listing.		3	I	31470	001	0100	1 3 5	227	FORD	C INSTRUCTOR	25
FRN221	INTERMEDIATE FRENCH	122 OR 3 YRS HS FRENCH		3	I	31500	001	1000	1 3 5	210	FORD	E GIBSON	25
	3 yrs H.S. French			3	I	31510	002	0100	1 3 5	229	FORD	B INSTRUCTOR	25
FRN222	INTERMEDIATE FRENCH	221 OR 4 YRS HS FRENCH		3	I	31520	001	1000	1 3 5	229	FORD	T FLOOD	25
	4 yrs H.S. French			3	I	31530	002	0100	1 3 5	211	FORD	B MULLER	25
FRN233	ELEM FRENCH CONVERSATION	122 OR 3 YRS HS FRENCH See NOTE at end of Foreign Languages Department listing.		2	I	31540	001	1000	2 4	212	FORD	B PALMER	15
	3 yrs H.S. French			2	I	31550	201	1100	2	212	FORD	B PALMER	15
				2	I	31560	002	0100	2 4	106	FORD	B INSTRUCTOR	15
				2	I	31570	202	0300	2	212	FORD	E GIBSON	15
FRN234	ELEM FRENCH CONVERSATION	233 OR 4 YRS HS FRENCH See NOTE at end of Foreign Languages Department listing.		2	I	31580	001	1000	2 4	106	FORD	T FLOOD	15
				2	I	31590	201	0300	4	227	FORD	T FLOOD	15
				2	I	31600	002	0100	2 4	212	FORD	E GIBSON	15
				2	I	31610	202	0300	4	212	FORD	E GIBSON	15

FOREIGN LANGUAGES DEPARTMENT (Continued)

French (Continued)

CRS NO	COURSE TITLE-PREREQUISITES	CRD HRS	GROUP	SECT ID NO	SECT NO	TIME	MEETING DAYS	ROOM NO	BUILDING	INSTRUCTOR	CLASS CAPACITY
FRN341	SURVEY FRENCH LITERATURE	222	DR DEPT	PERM 3 1 31620	001	0200	1 3 5	227	FORD	J BIDWELL	25
FRN342	SURVEY FRENCH LITERATURE	222	DR DEPT	PERM 3 1 31630	001	0200	1 3 5	228	FORD	B PALMER	25
FRN343	FRENCH COMPOSITION	234	DR DEPT	PERM 3 1 31640	001	0400	1 3 5	227	FORD	H OWENS	15
FRN344	FRENCH CONVERSATION	234	DR DEPT	PERM See NOTE at end of Foreign Languages Department listing. 2 1 31650	001	0400	1 3 5	229	FORD	B PALMER	15
FRN444	ADV FRENCH CONVERSATION	344	4 343 OR	DEPT PERM See NOTE at end of Foreign Languages Department listing. 2 1 31660	001	0300	1 3 5	212	FORD	B MULLER	15
FRN447	19TH CENT FRENCH THEATRE	341	4 342 OR	DEPT PERM 3 1 31670	001	0500-0600PM	1 3 5	227	FORD	E GIBSON	10
FRN461	MODERN FRENCH POETRY	341	4 342 OR	DEPT PERM 2 1 31680	001	0400	2 4	228	FORD	B MULLER	15
FRN491	17TH CENTURY LITERATURE	341	4 342 OR	DEPT PERM 3 1 31690	001	0400	1 3 5	228	FORD	J BIDWELL	10

GRADUATE COURSES

FRN516	READ FR GRAD STUDENTS	517	CO-REQ									
		2		31705	001	1000		12345	227	FORD	H OWENS	5
FRN517	READ FR GRAD STUDENTS	516	CO-REQ									
		2		31715	001	1000		12345	227	FORD	H OWENS	5
FRN519	FRENCH DICTION	2		31725	001	0500-0600PM	2 4	212	FORD	B MULLER	15	
FRN563	16TH CENT FRENCH LIT	2	FRENCH LIT	CRSES BEYOND 342 2 31735	001	0600-0700PM	2 4	227	FORD	B PALMER	15	
FRN585	OLD FRENCH	481	OR EQUIV	5 2 LIT CRSES BEYOND 342 2 31745	001	0600-0700PM	1 3	227	FORD	T FLOOD	10	
FRN597	INDEPENDENT STUDY		DEPT PERMISSION									
		1		31755	001	TBA		TBA	218	FORD	INSTRUCTOR	10
FRN598	INDEPENDENT STUDY		DEPT PERMISSION									
		2		31765	001	TBA		TBA	218	FORD	INSTRUCTOR	10
FRN599	INDEPENDENT STUDY		DEPT PERMISSION									
		3		31775	001	TBA		TBA	218	FORD	INSTRUCTOR	10

German

GER121	BEGINNING GERMAN			See NOTE at end of Foreign Languages Department listing.								
		5	1	31850	001	0900		12345	230	FORD	R SCHAUB	25
		5	1	31860	002	1100		12345	230	FORD	J HUBBARD	25
GER122	BEGINNING GERMAN	121	OR 2 YRS	HS GERMAN See NOTE at end of Foreign Languages Department listing. 5 1 31880	001	0900		12345	229	FORD	J PISONI	25
GER131	BEGINNING GERMAN			See NOTE at end of Foreign Languages Department listing.								
		3	1	31870	001	1200	1 3 5	230	FORD	W HOLLOWAY	25	
GER221	INTERMEDIATE GERMAN	122	OR 3 YRS	HS GERMAN 3 1 31890	001	0900	1 3 5	228	FORD	J HUBBARD	25	
GER222	INTERMEDIATE GERMAN	221	OR 4 YRS	HS GERMAN 3 1 31900	001	0900	1 3 5	212	FORD	W HOLLOWAY	25	
GER223	SCIENTIFIC GERMAN	122		3 1 31910	001	1200	1 3 5	211	FORD	W HILDEBRANDT	15	
GER233	ELEM GERMAN CONVERS	122	OR 3 YRS	HS GERMAN See NOTE at end of Foreign Languages Department listing. 2 1 31920	001	0900	2 4	211	FORD	W HOLLOWAY	15	
				31930	201	1000	2	211	FORD	W HOLLOWAY	15	
GER234	ELEM GERMAN CONVERS	233	OR 4 YRS	HS GERMAN See NOTE at end of Foreign Languages Department listing. 2 1 31940	001	0900	2 4	106	FORD	W HILDEBRANDT	15	
				31950	201	0300	4	106	FORD	W HILDEBRANDT	15	
GER341	SURVEY GERMAN LIT	222	OR DEPT	PERM 3 1 31960	001	0200	1 3 5	230	FORD	R SCHAUB	25	
GER343	GERMAN COMPOSITION	234	OR DEPT	PERM 3 1 31970	001	1200	1 3 5	212	FORD	J PISONI	15	
GER427	MODERN GERMAN AUTHORS	341	4 342									
		3	1	31980	001	0200	1 3 5	212	FORD	J HUBBARD	10	
GER444	ADV GERMAN CONVERS	343	4 344 OR	DEPT PERM See NOTE at end of Foreign Languages Department listing. 2 1 31990	001	0400	1 3 5	106	FORD	W HILDEBRANDT	10	

Spanish

SPN121	BEGINNING SPANISH			See NOTE at end of Foreign Languages Department listing.								
		5	1	32050	001	0900		12345	210	FORD	O INSTRUCTOR	25
		5	1	32060	002	1100		12345	210	FORD	G VOGHT	25
SPN122	BEGINNING SPANISH	121	OR 2 YRS	HS SPANISH See NOTE at end of Foreign Languages Department listing. 5 1 32080	001	1100		12345	229	FORD	N DEVEGA	25
		5	1	32090	002	1200		12345	229	FORD	W CLINE	25
SPN131	BEGINNING SPANISH			See NOTE at end of Foreign Languages Department listing.								
		3	1	32070	001	1200	1 3 5	210	FORD	R SCHAUB	25	
SPN221	INTERMEDIATE SPANISH	122	OR 3 YRS	HS SPANISH 3 1 32100	001	1000	2 4	229	FORD	E INSTRUCTOR	25	
				32110	201	0200	2	210	FORD	E INSTRUCTOR	25	
		3	1	32120	002	1100	2 4	211	FORD	F VILLEGAS	25	
				32130	202	0200	4	210	FORD	F VILLEGAS	25	
SPN222	INTERMEDIATE SPANISH	221	OR 4 YRS	HS SPANISH 3 1 32140	001	1100	2 4	228	FORD	A MCCOY	25	
				32150	201	0300	4	211	FORD	A MCCOY	25	
SPN233	ELEM SPANISH CONVERS	122	OR 3 YRS	HS SPANISH See NOTE at end of Foreign Languages Department listing. 2 1 32160	001	1100	1 3 5	106	FORD	E INSTRUCTOR	15	
		2	1	32170	002	0200	1 3 5	106	FORD	W CLINE	15	

FOREIGN LANGUAGES DEPARTMENT (Continued)

Spanish (Continued)

CRS NO	COURSE TITLE--PREREQUISITES	CRD HRS	GROUP	SECT ID NO	SECT NO	TIME	MEETING DAYS	ROOM NO	BUILDING	INSTRUCTOR	CLASS CAPACITY
SPN234	ELEM SPANISH CONVERS	233	OR 4 YRS	HS SPANISH	See NOTE at end of Foreign Languages Department listing.						
		2	I	32180	001	1100	1 3 5	212	FORD	F VILLEGAS	15
SPN341	SURVEY SPANISH LIT	222	OR DEPT PERM								
		3	I	32190	001	0100	1 3 5	210	FORD	G VOGHT	20
		3	I	32200	002	0400	1 3 5	210	FORD	N DEVEGA	20
SPN343	SPANISH COMPOSITION	234	OR DEPT PERM								
		3	I	32210	001	0300	1 3 5	210	FORD	N DEVEGA	15
SPN344	SPANISH CONVERSATION	234	OR DEPT PERM	See NOTE at end of Foreign Languages Department listing.							
		2	I	32220	001	0300	1 3 5	211	FORD	A MCCOY	15
SPN444	ADV SPANISH CONVERS	343	OR DEPT PERM	See NOTE at end of Foreign Languages Department listing.							
		2	I	32230	001	0300	1 3 5	106	FORD	F VILLEGAS	15
SPN445	SPANISH-AMERICAN NOVEL	431	OR DEPT PERM								
		3	I	32240	001	0400	1 3 5	211	FORD	F VILLEGAS	15
SPN448	MODERN DRAMA	341	OR DEPT PERM								
		3	I	32250	001	0600-0730PM	1 3	210	FORD	G VOGHT	15
SPN463	DON QUIXOTE	341	OR DEPT PERM								
		3	I	32260	001	0500-0600PM	1 3 5	210	FORD	W CLINE	15

GRADUATE COURSES

SPN519	SPANISH DICTION	444	OR EQUIV								
		2		32275	001	0500-0600PM	2 4	106	FORD	A MCCOY	15
SPN522	STYLISTICS	443									
		2		32285	001	0400	2 4	106	FORD	W CLINE	10
SPN585	OLD SPANISH	481	OR EQUIV & 2 CRSES SPAN LIT BEYOND 342								
		2		32295	001	0600-0700PM	2 4	212	FORD	A MCCOY	10
SPN597	INDEPENDENT STUDY		DEPT PERMISSION								
		1		32305	001	TBA	TBA	218	FORD	INSTRUCTOR	10
SPN598	INDEPENDENT STUDY		DEPT PERMISSION								
		2		32315	001	TBA	TBA	218	FORD	INSTRUCTOR	10
SPN599	INDEPENDENT STUDY		DEPT PERMISSION								
		3		32325	001	TBA	TBA	218	FORD	INSTRUCTOR	10

Teaching Foreign Languages

FLA234	ETYMOLOGY	2	I	32390	001	0200-0300	2 4	211	FORD	E GIBSON	20
FLA412	MTH TCH MD LANG EL										
		2	IV	32400	001	0700-0840PM	1	227	FORD	M COGAN	10

GRADUATE COURSES

FLA512	MTH TCH MD LANG EL	2		32415	001	0700-0840PM	1	227	FORD	M COGAN	10
--------	--------------------	---	--	-------	-----	-------------	---	-----	------	---------	----

Students resuming study of a Foreign Language they studied in high school should consult and adhere exactly to the departmental norms in the catalog.

NOTE: All students enrolled in 121, 122, 131, 233, 234, 344 and 444 courses MUST register for a laboratory section corresponding to that class. Students in 121 and 122 may not have a laboratory section between their class hour and noon. Laboratory assignments will be made in Room 106 Ford on the Saturday of New Student Days and on Monday, Tuesday and Wednesday of the first week of classes. Changes thereafter will be handled by the laboratory assistants. Laboratory attendance will begin at noon on the first Monday of the Fall Semester and absences will be recorded from that date.

GEOGRAPHY AND GEOLOGY DEPARTMENT

GEO102	SCI FOR ELEM TEACHERS	LAB REQUIRED	(ELEM SCI PROGRAM)								
		3	II	32470	001	1200-0100	1 3	207	STRONG	H MACMAHAN	54
				32480	301	0800-1000	4	202	STRONG	A CICHANSKI	27
				32490	302	1000-1200	4	202	STRONG	A CICHANSKI	27
GEO108	EARTH SCIENCE	LAB REQUIRED									
		4	II	32500	001	0800-0915	2 4	AUD	STRONG	M MILLS	200
		4	II	32510	002	0900	1 3 5	AUD	STRONG	L OGDEN	200
		4	II	32520	003	0930-1045	2 4	AUD	STRONG	C OJALA	200
		4	II	32530	004	1100	1 3 5	AUD	STRONG	D TURNER	200
		4	II	32540	005	1100-1215	2 4	AUD	STRONG	M MILLS	200
		4	II	32550	006	1200	1 3 5	AUD	STRONG	N RAPHAEL	200
		4	II	32560	007	0100	1 3 5	AUD	STRONG	A CICHANSKI	200
		4	II	32570	008	0200	1 3 5	AUD	STRONG	H MACMAHAN	200
		4	II	32580	009	0200-0315	2 4	AUD	STRONG	R WARD	200
		4	II	32590	010	0700-0930PM	4	AUD	STRONG	E KURETH	200
	EARTH SCIENCE LAB			32600	301	0800	1	216	STRONG		20
				32610	302	0800	1	220	STRONG		20
				32620	303	0900	1	216	STRONG		20
				32630	304	0900	1	220	STRONG		20
				32640	305	1000	1	216	STRONG		20
				32650	306	1100	1	216	STRONG		20
				32660	307	1100	1	220	STRONG		20
				32670	308	1200	1	216	STRONG		20

GEOGRAPHY AND GEOLOGY DEPARTMENT (Continued)

CRS NO	COURSE TITLE-PREREQUISITES	CRD HRS	GROUP	SECT ID NO	SECT NO	TIME	MEETING DAYS	ROOM NO	BUILDING	INSTRUCTOR	CLASS CAPACITY	
GEO108	EARTH SCIENCE LAB			32680	309	1200	1	220	STRONG		20	
				32690	310	0100	1	216	STRONG		20	
				32700	311	0100	1	220	STRONG		20	
				32710	312	0200	1	216	STRONG		20	
				32720	313	0200	1	220	STRONG		20	
				32730	314	0300	1	216	STRONG		20	
				32740	315	0300	1	220	STRONG		20	
				32750	316	0400	1	216	STRONG		20	
				32760	317	0400	1	220	STRONG		20	
				32770	318	0800	2	216	STRONG		20	
				32780	319	0800	2	220	STRONG		20	
				32790	320	0900	2	216	STRONG		20	
				32800	321	0900	2	220	STRONG		20	
				32810	322	1000	2	216	STRONG		20	
				32820	323	1000	2	220	STRONG		20	
				32830	324	1100	2	216	STRONG		20	
				32840	325	1100	2	220	STRONG		20	
				32850	326	1200	2	216	STRONG		20	
				32860	327	1200	2	220	STRONG		20	
				32870	328	0100	2	216	STRONG		20	
				32880	329	0100	2	220	STRONG		20	
				32890	330	0200	2	216	STRONG		20	
				32900	331	0200	2	220	STRONG		20	
				32910	332	0300	2	216	STRONG		20	
				32920	333	0300	2	220	STRONG		20	
				32930	334	0400	2	216	STRONG		20	
				32940	335	0400	2	220	STRONG		20	
				32950	336	0800	3	216	STRONG		20	
				32960	337	0800	3	220	STRONG		20	
				32970	338	0900	3	216	STRONG		20	
				32980	339	0900	3	220	STRONG		20	
				32990	340	1000	3	216	STRONG		20	
				33000	341	1000	3	220	STRONG		20	
				33010	342	1100	3	216	STRONG		20	
				33020	343	1100	3	220	STRONG		20	
		33030	344	1200	3	216	STRONG		20			
		33040	345	1200	3	220	STRONG		20			
		33050	346	0100	3	216	STRONG		20			
		33060	347	0100	3	220	STRONG		20			
		33070	348	0200	3	216	STRONG		20			
		33080	349	0200	3	220	STRONG		20			
		33090	350	0300	3	216	STRONG		20			
		33100	351	0300	3	220	STRONG		20			
		33110	352	0400	3	216	STRONG		20			
		33120	353	0800	4	216	STRONG		20			
		33130	354	0800	4	220	STRONG		20			
		33140	355	0900	4	216	STRONG		20			
		33150	356	0900	4	220	STRONG		20			
		33160	357	1000	4	216	STRONG		20			
		33170	358	1000	4	220	STRONG		20			
		33180	359	1100	4	216	STRONG		20			
		33190	360	1100	4	220	STRONG		20			
		33200	361	1200	4	216	STRONG		20			
		33210	362	1200	4	220	STRONG		20			
		33220	363	0100	4	216	STRONG		20			
		33230	364	0100	4	220	STRONG		20			
		33240	365	0200	4	216	STRONG		20			
		33250	366	0200	4	220	STRONG		20			
		33260	367	0300	4	216	STRONG		20			
		33270	368	0300	4	220	STRONG		20			
		33280	369	0400	4	216	STRONG		20			
		33290	370	0400	4	220	STRONG		20			
		33300	371	0500	PM	4	216	STRONG		20		
		33310	372	0500	PM	4	220	STRONG		20		
		33320	373	0600	PM	4	216	STRONG		20		
		33330	374	0600	PM	4	220	STRONG		20		
		33340	375	0800		5	216	STRONG		20		
		33350	376	0800		5	220	STRONG		20		
		33360	377	0900		5	216	STRONG		20		
		33370	378	0900		5	220	STRONG		20		
		33380	379	1000		5	216	STRONG		20		
		33390	380	1000		5	220	STRONG		20		
		33400	381	1100		5	216	STRONG		20		
		33410	382	1100		5	220	STRONG		20		
		33420	383	1200		5	216	STRONG		20		
		33430	384	1200		5	220	STRONG		20		
		33440	385	0100		5	216	STRONG		20		
		33450	386	0100		5	220	STRONG		20		
		33460	387	0200		5	216	STRONG		20		
		33470	388	0200		5	220	STRONG		20		
GEO110	WORLD REGIONS		3	III	33480	001	0800	1 3 5	239	STRONG	R MANCELL	40
			3	III	33490	002	0900	1 3 5	207	STRONG	R ERNST	65
			3	III	33500	003	0930-1045	2 4	207	STRONG	A NAZZARO	40
			3	III	33510	004	1000	1 3 5	AUD	STRONG	R PEARSON	250
			3	III	33520	005	1100-1215	2 4	207	STRONG	A NAZZARO	40
			3	III	33530	006	1230-0145	2 4	AUD	STRONG	C DJALA	200
			3	III	33540	007	0100	1 3 5	200	STRONG	G HOWE	40
			3	III	33550	008	0200	1 3 5	241	STRONG	M MCLENNAN	40
	3	III	33560	009	0200-0315	2 4	241	STRONG	M HILLS	40		
	3	III	33570	010	0700-0930PM	2	207	STRONG	R TIRTA	110		

GEOGRAPHY AND GEOLOGY DEPARTMENT (Continued)

CRS NO	COURSE TITLE-PREREQUISITES	CRS HRS	GROUP	SECT ID NO	SECT NO	TIME	MEETING DAYS	ROOM NO	BUILDING	INSTRUCTOR	CLASS CAPACITY
GEO114	GEOG OF NATIONAL PARKS		1 II	33580	001	1200	2	200	STRONG	D TURNER	110
GEO203	GEOG OF ASIA	110	OR 108 3 III	33590	001	0900	1 3 5	241	STRONG	R TIRTHA	40
GEO205	GEOG OF EUROPE	110	OR 108 3 III	33600	001	1100	1 3 5	200	STRONG	J MCDONALD	110
GEO211	GEOG US & CANADA	110	OR 108 3 III 3 III	33610 33620	001 002	1000 0700-0930PM	1 3 5 2	200 200	STRONG STRONG	E KURETH C OJALA	110 110
GEO223	WEATHER & CLIMATE	108	OR 1 CRS 3 II	IN PHYS, 33630	CHEM 001	OR 810. LAB REQ 1000	2 4	200	STRONG	E JAWORSKI	110
	Lab			33640	301	1000-1200	3	208	STRONG		25
				33650	302	0100-0300	2	208	STRONG		25
				33660	303	0100-0300	3	208	STRONG		25
				33670	304	0100-0300	4	208	STRONG		25
				33680	305	0300-0500	4	208	STRONG		25
GEO226	THE OCEANS	108	2 II	33690	001	1100	2 4	200	STRONG	N RAPHAEL	110
GEO228	MINERALOGY	131	GEN CHEM I 3 II	33700	001	0300	1 3 5	202	STRONG	A CICHANSKI	35
GEO229	ROCKS OF MICHIGAN	108	OR 1 CRS 2 II	GEOLOGY 33710	001	0200	2 4	114	STRONG	A CICHANSKI	35
GEO230	HISTORICAL GEOLOGY	108	OR DEPT PERM 3 II	33720	001	0800	1 3 5	114	STRONG	D TURNER	35
GEO235	ECONOMIC GEOGRAPHY		3 III 3 III	33730 33740	001 002	1200 0700-0930PM	1 3 5 1	200 200	STRONG STRONG	R MANCELL R MANCELL	110 110
GEO301	INTRO TO CARTOGRAPHY	108	OR 110 OR 2 II	DEPT PERM 33750	001	1200-0200	2 4	236	STRONG	E JAWORSKI	15
				33760	002	0200-0400	2 4	236	STRONG	E JAWORSKI	15
GEO303	FIELD GEOGRAPHY	108	OR 110 OR 2 II	DEPT PERM 33770	001	0800-1000	2 4	236	STRONG	R WARD	12
				33780	002	1000-1200	2 4	236	STRONG	R WARD	12
GEO311	MAP READING & INTERP	NO	GEO MAJORS 3 II	OR MINORS 33790	001	0900	1 3 5	236	STRONG	J MCDONALD	25
GEO312	GEOG OF CANADA	110	OR 108 2 III	33800	001	1100	2 4	239	STRONG	E KURETH	40
GEO313	GEOG OF MICHIGAN	110	OR 108 2 III	33810	001	0500-0640PM	1	241	STRONG	L HALL	40
GEO321	GEOG OF LATIN AMERICA	110	OR 108 3 III	33820	001	1000	1 3 5	239	STRONG	R MANCELL	40
GEO322	GEOG OF AFRICA	110	OR 108 3 III	33830	001	1200	1 3 5	239	STRONG	A NAZZARO	60
GEO327	INTRO SOIL SCIENCE	223	OR DEPT PERM 2 II	33840	001	0100	2 4	114	STRONG	L OGDEN	35
GEO330	SED & STRATIGRAPHY	108	OR EQUIV & 228 3 II	33850	001	0100	1 3 5	114	STRONG	D TURNER	35
GEO331	INTRO PALEONTOLOGY	108	OR 230 OR 3 II	BIO 105 33860	OR DEPT PERM 001	0300	1 3 5	204	STRONG	L OGDEN	35
GEO332	URBAN GEOGRAPHY	110	OR 108 3 III 3 III	33870 33880	001 002	1000 0700-0930PM	1 3 5 3	207 200	STRONG STRONG	R ERNST G HOWE	60 110
GEO333	SETTLEMENT GEOGRAPHY	110	OR 108 3 II	33890	001	0900	1 3 5	200	STRONG	M MCLENNAN	110
GEO348	TCHG SOC ST EL SCH	1	GEO CRS. NOT OPEN 3 IV	TO STUDENTS ON ACAD PROB 33900	001	1000	1 3 5	241	STRONG	L HALL	40
				33910	002	1100	1 3 5	241	STRONG	L HALL	40
GEO359	GEOG OF USSR	110	OR 108 3 III	33920	001	1100	1 3 5	239	STRONG	P BUCKHOLTS	40
GEO360	CULTURAL GEOGRAPHY	108	OR 110 OR 3 III	DEPT PERM 33930	001	1100	1 3 5	207	STRONG	R TIRTHA	65
				33940	002	0700-0930PM	4	207	STRONG	M MCLENNAN	65
GEO361	POPULATION GEOGRAPHY	110	OR DEPT PERM 3 III	33950	001	0100	1 3 5	207	STRONG	R TIRTHA	60
GEO370	GLACIAL GEOLOGY	108	& 230 & 330 3 II	OR DEPT PERM 33960	001	0300	1 3 5	114	STRONG	D TURNER	35
GEO423	PROBLEMS OF SE ASIA	110	OR 108 & 203 2 III	33970	001	0900	2 4	241	STRONG	M MCLENNAN	35
GEO432	POLITICAL GEOGRAPHY	110	OR 108 OR 3 III	DEPT PERM 33980	001	0900	1 3 5	239	STRONG	P BUCKHOLTS	40
GEO437	DEVELOP GEOG THOUGHT		3 III	33990	001	0100	1 3 5	241	STRONG	R ERNST	40
GEO440	AGRICULTURAL GEOGRAPHY	235	OR DEPT PERM 3 III	34000	001	0100	1 3 5	239	STRONG	A NAZZARO	40
GEO441	TRANSPORTATION GEOGRAPHY	235	OR DEPT PERM 3 III	34010	001	1200	1 3 5	241	STRONG	G HOWE	40
GEO448	GROUND WATER	108	& JR STANDING 3 II	34020	001	1100	1 3 5	114	STRONG	L OGDEN	35
GEO461	GEOGRAPHY	108	& 230. CONCUR ENROLL IN 229 OR 326 3 II	34030	001	0200	1 3 5	114	STRONG	N RAPHAEL	35
GEO497	INDEPENDENT STUDY	SR	& DEPT PERMISSION 1 II	34040	001	TBA	TBA	209	STRONG	INSTRUCTOR	10
				34050	002	TBA	TBA	209	STRONG	INSTRUCTOR	10
				34060	003	TBA	TBA	209	STRONG	INSTRUCTOR	10
				34070	004	TBA	TBA	209	STRONG	INSTRUCTOR	10
GEO498	INDEPENDENT STUDY	SR	& DEPT PERMISSION 2 II	34080	001	TBA	TBA	209	STRONG	INSTRUCTOR	10
				34090	002	TBA	TBA	209	STRONG	INSTRUCTOR	10
				34100	003	TBA	TBA	209	STRONG	INSTRUCTOR	10
				34110	004	TBA	TBA	203	STRONG	INSTRUCTOR	10
				34120	005	TBA	TBA	203	STRONG	INSTRUCTOR	10

GEOGRAPHY AND GEOLOGY DEPARTMENT (Continued)

CRS NO	COURSE TITLE-PREREQUISITES	CRD HRS	GROUP	SECT ID NO	SECT NU	TIME	MEETING DAYS	ROOM NO	BUILDING	INSTRUCTOR	CLASS CAPACITY
GRADUATE COURSES											
GEO505	AERIAL PHOTO INTERPRET	301	OR DEPT PERM								
		2		34135	001	0500-0640PM	3	236	STRONG	E JAWORSKI	20
GEO529	COMMON ROCKS & MINERALS	NO CR	229								
		2		34145	001	0500-0640PM	2	114	STRONG	A CICHANSKI	35
GEO544	PROBS URBAN GEOGRAPHY	15 HRS	GEOG, INCL 1	CRS URBAN GEOG, OR DEPT PERM							
		2		34155	001	0500-0640PM	4	239	STRONG	R ERNST	40
GEO545	PROBS POLITICAL GEOG	15 HRS	GEOG, INCL 432, OR DEPT PERM								
		2		34165	001	0500-0640PM	3	239	STRONG	P BUCKHOLTS	40
GEO561	PHYSICAL LANDSCAPES	1 CRS	PHYSICAL GEOGRAPHY, GEOLOGY OR DEPT PERM								
		2		34175	001	0720-0900PM	4	114	STRONG	N RAPHAEL	35
GEO569	THE AMERICAN MIDWEST	15 HRS	GEOG, INCL CRS GEOG OF ANGLO-AMERICA, OR DEPT PERM								
		2		34185	001	0500-0640PM	1	200	STRONG	E KURETH	110
GEO571	TEACHING SOCIAL STUDIES										
		2		34195	001	0500-0640PM	4	241	STRONG	L HALL	40
GEO595	TCH COLLEGE EARTH SCI										
		1		34345	001	1000	1	116	STRONG	H MACMAHAN	25
GEO596	SEMINAR GEOGRAPHY	MAJORS									
		2		34205	001	0500-0640PM	2	116	STRONG	R PEARSON	20
GEO597	INDEPENDENT STUDY	DEPT PERMISSION									
		1		34215	001	TBA	TBA	209	STRONG	INSTRUCTOR	10
		1		34225	002	TBA	TBA	209	STRONG	INSTRUCTOR	10
		1		34235	003	TBA	TBA	209	STRONG	INSTRUCTOR	10
GEO598	INDEPENDENT STUDY	DEPT PERMISSION									
		2		34245	001	TBA	TBA	209	STRONG	INSTRUCTOR	10
		2		34255	002	TBA	TBA	209	STRONG	INSTRUCTOR	10
		2		34265	003	TBA	TBA	209	STRONG	INSTRUCTOR	10
GEO599	INDEPENDENT STUDY	DEPT PERMISSION									
		3		34275	001	TBA	TBA	209	STRONG	INSTRUCTOR	10
GEO649	PROBS ECONOMIC GEOG	15 HRS	GEOG, INCL CRS ECONOMIC GEOG, OR DEPT PERM								
		2		34285	001	0720-0900PM	4	239	STRONG	C DJALA	40
GEO670	HISTORY GEOG THOUGHT	DEPT PERMISSION									
		2		34295	001	0720 PM	2	239	STRONG	J MCDONALD	40
GEO690	THESIS	DEPT PERMISSION									
		1		34305	001	TBA	TBA	209	STRONG	INSTRUCTOR	10
GEO691	THESIS	DEPT PERMISSION									
		2		34315	001	TBA	TBA	209	STRONG	INSTRUCTOR	10
GEO692	THESIS	DEPT PERMISSION									
		3		34325	001	TBA	TBA	209	STRONG	INSTRUCTOR	10
GEO696	SEM METHODS & RESEARCH	DEPT PERMISSION									
		2		34335	001	0500-0640PM	2	208	STRONG	R WARD	20

HISTORY AND SOCIAL SCIENCES DEPARTMENT

HIS101	HISTORY CIVILIZATION	3	III	34720	001	0800	1 3 5	402	PRAY-H	E FENZ	50
		3	III	34730	002	0800-0915	2 4	401	PRAY-H	P SZONYI	50
		3	III	34740	003	0900	1 3 5	201	PRAY-H	R WITTK	450
		3	III	34750	004	0930-1045	2 4	401	PRAY-H	P SZONYI	50
		3	III	34760	005	1000	1 3 5	421	PRAY-H	J UPSHUR	50
		3	III	34770	006	1100	1 3 5	201	PRAY-H	J GREEN	350
		3	III	34780	007	0100	1 3 5	402	PRAY-H	P ZICKGRAF	50
		3	III	34790	008	0200	1 3 5	201	PRAY-H	L PRUD'HOMME	350
		3	III	34800	009	0200	1 3 5	421	PRAY-H	J UPSHUR	50
		3	III	34810	010	0200-0315	2 4	204	PRAY-H	J WALTZ	350
		3	III	34820	011	0200-0315	2 4	402	PRAY-H	STAFF	0
		3	III	34830	012	0300	1 3 5	401	PRAY-H	INSTRUCTOR	50
		3	III	34840	013	0330-0445	2 4	402	PRAY-H	STAFF	0
		3	III	34850	014	0400-0515	2 4	405	PRAY-H	STAFF	0
		3	III	34860	015	0700-0930PM	1	406	PRAY-H	INSTRUCTOR	50
HIS102	HISTORY CIVILIZATION	3	III	34870	001	0800	1 3 5	401	PRAY-H	P SZONYI	50
		3	III	34880	002	0800-0915	2 4	405	PRAY-H	INSTRUCTOR	50
		3	III	34890	003	0900	1 3 5	321	PRAY-H	STAFF	0
		3	III	34900	004	0930-1045	2 4	102	M. JEFF	T HEFLEY	100
		3	III	34910	005	1000	1 3 5	304	PRAY-H	M MOSS	50
		3	III	34920	006	1100	1 3 5	122	M. JEFF	M ROSSITER	50
		3	III	34930	007	1100-1215	2 4	404	PRAY-H	R FLETCHER	50
		3	III	34940	008	1200	1 3 5	201	PRAY-H	G CASSAR	350
		3	III	34950	009	1230-0145	2 4	404	PRAY-H	D BRIGGS	50
		3	III	34960	010	0100	1 3 5	403	PRAY-H	INSTRUCTOR	50
		3	III	34970	011	0200	1 3 5	304	PRAY-H	J TERRY	50
		3	III	34980	012	0200-0315	2 4	404	PRAY-H	R FLETCHER	50
		3	III	34990	013	0300	1 3 5	403	PRAY-H	D FLUSCHE	50
		3	III	35000	014	0330-0445	2 4	404	PRAY-H	R FLETCHER	50
		3	III	35010	015	0330-0445	2 4	406	PRAY-H	INSTRUCTOR	50
		3	III	35020	016	0400-0515	2 4	401	PRAY-H	INSTRUCTOR	50
		3	III	35030	017	0700-0930PM	3	406	PRAY-H	INSTRUCTOR	50
HIS103	HISTORY NON-WEST CIVIL	3	III	35040	001	1200	1 3 5	402	PRAY-H	STAFF	0
		3	III	35050	002	1230-0145	2 4	401	PRAY-H	J FADIMAN	50

HISTORY DEPARTMENT (Continued)

CRS NO	COURSE TITLE--PREREQUISITES	CRD HRS	GROUP	SECT ID NO	SECT NO	TIME	MEETING DAYS	ROOM NO	BUILDING	INSTRUCTOR	CLASS CAPACITY		
HIS103	HISTORY NON-WEST CIVIL	3	III	35060	003	0200-0315	2 4	401	PRAY-H	J FADIMAN	50		
HIS123	EVOL AMERICAN DEMOCRACY	NO CR 3	IF 223	OR 224	TAKEN								
HIS201	COMP STUDY RELIGION	NOT OPEN TO FRESHMEN	3	III	35070	001	0700-0930PM	3	405	PRAY-H	S HARBISON	50	
			3	III	35080	001	0900	1 3 5	213	PRAY-H	I WHEATLEY	350	
			3	III	35090	002	0930-1045	2 4	103	M. JEFF	P WILL	100	
			3	III	35100	003	1100	1 3 5	213	PRAY-H	S HARBISON	100	
			3	III	35110	004	0100	1 3 5	201	PRAY-H	L SCHERER	375	
			3	III	35120	005	0200	1 3 5	207	STRONG	S HARBISON	50	
			3	III	35130	006	0700-0930PM	1	404	PRAY-H	M ROBISCHON	50	
			3	III	35140	007	0700-0930PM	3	404	PRAY-H	M ROBISCHON	50	
HIS223	AMERICAN HISTORY TO 1877	NO CR 3	CR 123	3	III	35150	001	0900	1 3 5	403	PRAY-H	R GOFF	50
				3	III	35160	002	1100	1 3 5	405	PRAY-H	R ABBOTT	50
				3	III	35170	003	1230-0145	2 4	405	PRAY-H	STAFF	0
				3	III	35180	004	0200	1 3 5	405	PRAY-H	R ABBOTT	50
				3	III	35190	005	0200-0315	2 4	405	PRAY-H	R KING	50
				3	III	35200	006	0700-0930PM	4	404	PRAY-H	R FLETCHER	50
HIS224	AMERICAN HIS 1877-PRES	NO CR 3	CR 123	3	III	35210	001	0930-1045	2 4	421	PRAY-H	D WALKER	50
				3	III	35220	002	1100	1 3 5	403	PRAY-H	D DISBROW	50
				3	III	35230	003	1200	1 3 5	403	PRAY-H	STAFF	0
				3	III	35240	004	0100	1 3 5	421	PRAY-H	INSTRUCTOR	50
				3	III	35250	005	0300	1 3 5	421	PRAY-H	INSTRUCTOR	50
HIS302	NEAR EAST & WEST RELIG	101 OR 3	OR 201	3	III	35260	001	1000	1 3 5	418	PRAY-H	L SCHERER	35
HIS309	FRANCE TO 1789	3	III	35270	001	0100	1 3 5	404	PRAY-H	D HAFTER	35		
HIS311	ENGLAND TO 1689	3	III	35280	001	0700-0930PM	2	403	PRAY-H	N MCLARTY	35		
HIS313	MICHIGAN HISTORY	3	III	35290	001	0930-1045	2 4	405	PRAY-H	G MAY	50		
				3	III	35300	002	1000	1 3 5	405	PRAY-H	G MAY	50
HIS315	HISTORY BLACK AMERICANS	1 CRS	AMERICAN HISTORY	3	III	35310	001	1000	1 3 5	404	PRAY-H	M HOMEL	50
				3	III	35320	002	1100	1 3 5	404	PRAY-H	M HOMEL	50
				3	III	35330	003	0200-0315	2 4	421	PRAY-H	D WALKER	50
HIS323	GREEK HISTORY	3	III	35340	001	0900	1 3 5	402	PRAY-H	L ZICKGRAF	35		
				3	III	35350	002	0700-0930PM	2	402	PRAY-H	L ZICKGRAF	35
HIS324	ROMAN HISTORY	3	III	35360	001	1100	1 3 5	402	PRAY-H	L ZICKGRAF	35		
HIS327	EARLY MIDDLE AGES	3	III	35370	001	1230-0145	2 4	402	PRAY-H	J WALTZ	35		
HIS330	EUR RENAISSANCE & REFORM	101 OR 3	DEPT PERM	3	III	35380	001	1000	1 3 5	402	PRAY-H	E FENZ	35
HIS331	EUROPE 1648-1815	3	III	35390	001	0200	1 3 5	404	PRAY-H	D HAFTER	35		
				3	III	35400	002	0700-0930PM	1	402	PRAY-H	E FENZ	35
HIS332	MODERN EUROPE 1815-1919	3	III	35410	001	0800-0915	2 4	404	PRAY-H	D BRIGGS	35		
				3	III	35420	002	0100	1 3 5	2	BOONE	M ROSSITER	35
HIS333	EUROPE SINCE 1919	JR OR 3	DEPT PERM	3	III	35430	001	0930-1045	2 4	404	PRAY-H	D BRIGGS	35
				3	III	35440	002	1100-1215	2 4	401	PRAY-H	STAFF	0
				3	III	35450	003	1200	1 3 5	401	PRAY-H	L PRUD' HOMME	35
				3	III	35460	004	0200	1 3 5	40	BOONE	M ROSSITER	35
				3	III	35470	005	0700-0930PM	4	401	PRAY-H	P SZONYI	35
HIS337	GERMANY TO 1815	JR OR 3	DEPT PERM	3	III	35480	001	1100	1 3 5	311	PRAY-H	R WITKE	35
HIS343	RUSSIA TO 1855	JR OR 3	DEPT PERM	3	III	35490	001	0200	1 3 5	311	PRAY-H	W MOSS	35
HIS355	LATIN AMER COL PERIOD	JR OR 3	DEPT PERM	3	III	35500	001	0200	1 3 5	403	PRAY-H	D FLUSCHE	35
HIS362	AMERICAN URBAN HISTORY	224	3	III	35510	001	0200	1 3 5	402	PRAY-H	M HOMEL	35	
HIS365	THE OLD SOUTH	JR STDG & 223	3	III	35520	001	1000	1 3 5	403	PRAY-H	R GOFF	35	
HIS368	SOC INT US TO CIVIL WAR	NO FRESHMEN OR SOPHS	3	III	35530	001	0100	1 3 5	405	PRAY-H	T HEFLEY	35	
HIS373	HISTORY MODERN CHINA	JR OR 3	DEPT PERM	3	III	35540	001	0900	1 3 5	421	PRAY-H	J UPSHUR	35
HIS375	MODERN INDIA	JR OR 3	DEPT PERM	3	III	35550	001	0200	1 3 5	105	WELCH	J GREEN	35
HIS377	HIST SUB-SAHARAN AFRICA	JR OR 3	DEPT PERM	3	III	35560	001	0700-0930PM	3	402	PRAY-H	J FADIMAN	35
HIS380	AMER COLONIES TO 1763	JR & 224 OR 3	DEPT PERM	3	III	35570	001	0200	1 3 5	2	BOONE	R KING	35
HIS383	AGE OF JACKSON	JR & 224 OR 3	DEPT PERM	3	III	35580	001	1000	1 3 5	321	PRAY-H	L GIMELLI	35
HIS385	CIVIL WAR & RECONS	JR & 224 OR 3	DEPT PERM	3	III	35590	001	0900	1 3 5	405	PRAY-H	R ABBOTT	35
HIS403	HIST ANCIENT NEAR EAST	101	3	III	35600	001	0200	1 3 5	106	WELCH	I WHEATLEY	35	
HIS425	20TH CENTURY US TO 1945	224	3	III	35610	001	0900	1 3 5	404	PRAY-H	D DISBROW	35	
HIS426	US SINCE WW II	224	3	III	35620	001	1000	1 3 5	104	BOONE	T HEFLEY	35	
HIS441	MIDDLE EAST SINCE 1798	101 & 102 OR 3	PLS 271	3	III	35630	001	1100	1 3 5	421	PRAY-H	J TERRY	35
HIS481	TCH SOC STUDIES	NOT OPEN TO STUDENTS ON ACADEMIC PROBATION	3	IV	35640	001	0900	1 3 5	401	PRAY-H	L BOYER	30	

HISTORY DEPARTMENT (Continued)

CRS NO	COURSE TITLE-PREREQUISITES	CRD HRS	GROUP	SECT ID NO	SECT NO	TIME	MEETING DAYS	ROOM NO	BUILDING	INSTRUCTOR	CLASS CAPACITY	
HIS481	TCH SOC STUDIES	NOT OPEN TO STUDENTS ON ACADEMIC PROBATION										
		3	IV	35650	002	1000	1 3 5	401	PRAY-H	L BOYER	30	
		3	IV	35660	003	0100	1 3 5	401	PRAY-H	L GIMELLI	30	
		3	IV	35670	004	0200	1 3 5	401	PRAY-H	L GIMELLI	30	
		3	IV	35680	005	0700-0930PM	3	401	PRAY-H	L BOYER	30	
HIS497	INDEPENDENT STUDY	DEPT PERMISSION										
		1	III	35690	001	TBA	TBA	701	PRAY-H	INSTRUCTOR	5	
		1	III	35700	005	TBA	TBA	701	PRAY-H	INSTRUCTOR	5	
		1	III	35710	003	TBA	TBA	701	PRAY-H	INSTRUCTOR	5	
		1	III	35720	004	TBA	TBA	701	PRAY-H	INSTRUCTOR	5	
HIS498	INDEPENDENT STUDY	DEPT PERMISSION										
		2	III	35730	001	TBA	TBA	701	PRAY-H	INSTRUCTOR	5	
		2	III	35740	002	TBA	TBA	701	PRAY-H	INSTRUCTOR	5	
		2	III	35750	003	TBA	TBA	701	PRAY-H	INSTRUCTOR	5	
		2	III	35760	004	TBA	TBA	701	PRAY-H	INSTRUCTOR	5	
HIS499	INDEPENDENT STUDY	DEPT PERMISSION										
		3	III	35770	001	TBA	TBA	701	PRAY-H	INSTRUCTOR	5	
		3	III	35780	002	TBA	TBA	701	PRAY-H	INSTRUCTOR	5	
		3	III	35790	003	TBA	TBA	701	PRAY-H	INSTRUCTOR	5	
		3	III	35800	004	TBA	TBA	701	PRAY-H	INSTRUCTOR	5	

GRADUATE COURSES

HIS505	HISTORICAL METHOD	3		35815	001	0700-0930PM	4	402	PRAY-H	D HAFTER	20	
HIS509	HINDUISM & BUDDHISM	201 OR	DEPT PERM	35825	001	0700-0930PM	4	405	PRAY-H	P WILL	20	
HIS520	FRN REV & NAPOL 1774-1815	331		35835	001	0700-0930PM	1	401	PRAY-H	G CASSAR	35	
HIS531	STUDIES NEGRO HISTORY	6 HRS	US HISTORY	35845	001	0700-0930PM	1	421	PRAY-H	D WALKER	35	
HIS533	STUDIES MICHIGAN HISTORY	313 OR	314 OR DEPT PERM	35855	001	0500-0730PM	1	405	PRAY-H	G MAY	35	
HIS543	NAT & MOD MID E & N AF	441 &	442 OR DEPT PERM	35865	001	0700-0930PM	3	421	PRAY-H	J TERRY	35	
HIS547	19CEN IDEOL BKG RUS REV	1 CRS	MOD EUROPEAN HISTORY	35875	001	0700-0930PM	2	401	PRAY-H	M MOSS	35	
HIS561	LATIN AMERICAN HIST I	1 CRS	LATIN AMERICAN HIST	35885	001	0700-0840PM	4	403	PRAY-H	D FLUSCHE	35	
HIS568	NEW DEAL	3 CRSES	AMERICAN HIST INC	35895	001	0500-0640PM	4	406	PRAY-H	STAFF	0	
HIS586	US IN WORLD POLITICS	2		35905	001	0500-0640PM	2	404	PRAY-H	D DRUMMOND	35	
HIS597	INDEPENDENT STUDY	DEPT PERMISSION										
		1		35915	001	TBA	TBA	701	PRAY-H	INSTRUCTOR	5	
		1		35925	002	TBA	TBA	701	PRAY-H	INSTRUCTOR	5	
		1		35935	003	TBA	TBA	701	PRAY-H	INSTRUCTOR	5	
		1		35945	004	TBA	TBA	701	PRAY-H	INSTRUCTOR	5	
HIS598	INDEPENDENT STUDY	DEPT PERMISSION										
		2		35955	001	TBA	TBA	701	PRAY-H	INSTRUCTOR	5	
		2		35965	002	TBA	TBA	701	PRAY-H	INSTRUCTOR	5	
		2		35975	003	TBA	TBA	701	PRAY-H	INSTRUCTOR	5	
		2		35985	004	TBA	TBA	701	PRAY-H	INSTRUCTOR	5	
HIS599	INDEPENDENT STUDY	DEPT PERMISSION										
		3		35995	001	TBA	TBA	701	PRAY-H	INSTRUCTOR	5	
		3		36005	002	TBA	TBA	701	PRAY-H	INSTRUCTOR	5	
		3		36015	003	TBA	TBA	701	PRAY-H	INSTRUCTOR	5	
		3		36025	004	TBA	TBA	701	PRAY-H	INSTRUCTOR	5	
HIS668	HISTORIOGRAPHY	15 HRS	GRAD CR HISTORY	36035	001	0700-0840PM	3	403	PRAY-H	R GOFF	20	
HIS696	SEMINAR IN HISTORY	15 HRS	GRAD CR HISTORY & HIS	36045	001	0700-0930PM	1	403	PRAY-H	D DISBROW	20	

MATHEMATICS DEPARTMENT

MTH101	FUNCTIONAL MATH I	3	II	36320	001	0800-0915	2 4	324	PRAY-H	A FARIAS	50
		3	II	36330	002	0900	1 3 5	324	PRAY-H	T REBANE	50
		3	II	36340	003	0930-1045	2 4	324	PRAY-H	J WALTER	50
		3	II	36350	004	1000	1 3 5	324	PRAY-H	A DEMPSTER	50
	Non-Elem Tchrs only	3	II	36360	005	1100	1 3 5	324	PRAY-H	A MACDONALD	50
	Elem Tchrs only	3	II	36370	006	1100	1 3 5	303	PRAY-H	R MARSHALL	50
		3	II	36380	007	1100-1215	2 4	324	PRAY-H	M RAFIQ	50
		3	II	36390	008	1200	1 3 5	324	PRAY-H	L BARBEE	50
	Elem Tchrs only	3	II	36400	009	1200	1 3 5	303	PRAY-H	M ZEIGER	50
	Elem Tchrs only	3	II	36410	010	1230-0145	2 4	324	PRAY-H	D KOO	50
		3	II	36420	011	0100	1 3 5	324	PRAY-H	C HEE	50
		3	II	36430	012	0200	1 3 5	324	PRAY-H	L BARBEE	50
		3	II	36440	013	0200-0315	2 4	324	PRAY-H	M SURYANARAYANA	50
	Elem Tchrs only	3	II	36450	014	0300	1 3 5	324	PRAY-H	M ZEIGER	50
		3	II	36460	015	0330-0445	2 4	324	PRAY-H	L BADI I	50
		3	II	36470	016	0700-0930PM	3	324	PRAY-H	D PRESSER	50

MATHEMATICS DEPARTMENT (Continued)

CRS NO	COURSE TITLE-PREREQUISITES	CRD HRS	SECT GROUP	SECT ID NO	SECT NO	TIME	MEETING DAYS	ROOM NO	BUILDING	INSTRUCTOR	CLASS CAPACITY
MTH102	FUNCTIONAL MATH II	101 & ELEM CURR	3 II	36480	001	0300	1 3 5	323	PRAY-H	R VILE	50
MTH104	HIGHER ALGEBRA I	1 YR HS ALGEBRA	3 II	36490	001	0900	1 3 5	203	PRAY-H	P HOWARD	50
			3 II	36500	002	0930-1045	2 4	303	PRAY-H	N ULLMAN	50
			3 II	36510	003	1100	1 3 5	323	PRAY-H	J REMMERS	50
			3 II	36520	004	1100-1215	2 4	323	PRAY-H	M SURYANARAYANA	50
			3 II	36530	005	1200	1 3 5	323	PRAY-H	A INSTRUCTOR	50
			3 II	36540	006	0200	1 3 5	302	PRAY-H	R MILLS	50
			3 II	36550	007	0300	1 3 5	302	PRAY-H	D BUCKEYE	50
			3 II	36560	008	0400	1 3 5	302	PRAY-H	D COWLES	50
MTH105	HIGHER ALGEBRA II	104 OR 1.5 YRS HS ALGEBRA	3 II	36570	001	1100	1 3 5	301	PRAY-H	M EARLY	50
			3 II	36580	002	1200	1 3 5	301	PRAY-H	J REMMERS	50
			3 II	36590	003	1230-0145	2 4	303	PRAY-H	A MACDONALD	50
			3 II	36600	004	0100	1 3 5	301	PRAY-H	D PRESSER	50
			3 II	36610	005	0200-0315	2 4	303	PRAY-H	D KOO	50
			3 II	36620	006	0700-0930PM	1	323	PRAY-H	D COWLES	50
MTH106	COL ALG TRIG EL TCHR	1 YR HS ALGEBRA & PLANE GEOMETRY & 102 OR 110 OR 301, ELEM CURR ONLY	4 II	36630	001	1000	123 5	323	PRAY-H	J GINTHER	50
MTH107	PLANE TRIGONOMETRY	1.5 YRS HS ALGEBRA OR 104 & 1 YR PLANE GEOM	2 II	36640	001	0800	2 4	323	PRAY-H	J WALTER	50
			2 II	36650	002	0900	2 4	323	PRAY-H	T REBANE	50
			2 II	36660	003	1100	2 4	302	PRAY-H	A MACDONALD	50
			2 II	36670	004	0500-0640PM	1	323	PRAY-H	T REBANE	50
MTH110	ALGEBRA ELEM TEACHERS	101 & ELEM CURR	3 II	36680	001	0100	1 3 5	303	PRAY-H	J RANKIN	50
MTH120	CALC ANALYTIC GEOM I	8 AVG HS MATH THRU TRIG OR 105 & 107	4 II	36690	001	0800	1 3 4 5	203	PRAY-H	P HOWARD	50
			4 II	36700	002	1000	1 3 4 5	203	PRAY-H	E TSE	50
			4 II	36710	003	1100	123 5	203	PRAY-H	A HEEZEN	50
			4 II	36720	004	0300	123 5	203	PRAY-H	L BARBEE	50
			4 II	36730	005	0700-0840PM	2 4	303	PRAY-H	D COWLES	50
MTH121	CALC ANALYTIC GEOM II	120 OR EQUIV	4 II	36740	001	1100	1 3 4 5	202	PRAY-H	H HOFF	50
			4 II	36750	002	0200	1 3 4 5	202	PRAY-H	D PRESSER	50
MTH122	ELEM LINEAR ALGEBRA	120 OR EQUIV	2 II	36760	001	0800	2 4	202	PRAY-H	A DEMPSTER	50
			2 II	36770	002	1200	2 4	202	PRAY-H	R MARSHALL	50
MTH136	INTRO DIGITAL COMPUTERS		2 II	36780	001	0800	2 4	302	PRAY-H	K LAUCKNER	50
			2 II	36790	002	1000	2 4	302	PRAY-H	K LAUCKNER	50
MTH140	GEOMETRY ELEM TEACHERS	101 & ELEM CURR	3 II	36800	001	0200	1 3 5	323	PRAY-H	D BUCKEYE	50
MTH164	ALGEBRA	1 YR HS ALGEBRA	3 II	36810	001	0800	1 3 5	113	PRAY-H	A INSTRUCTOR	50
			3 II	36820	002	0900	1 3 5	113	PRAY-H	A INSTRUCTOR	50
			3 II	36830	003	0900	1 3 5	202	PRAY-H	B INSTRUCTOR	50
			3 II	36840	004	0930-1045	2 4	202	PRAY-H	A FARIAS	50
			3 II	36850	005	1000	1 3 5	202	PRAY-H	B INSTRUCTOR	50
			3 II	36860	006	1230-0145	2 4	323	PRAY-H	M RAFIQ	50
			3 II	36870	007	0100	1 3 5	113	PRAY-H	B INSTRUCTOR	50
			3 II	36880	008	0300	1 3 5	113	PRAY-H	B INSTRUCTOR	50
			3 II	36890	009	0700-0930PM	4	323	PRAY-H	J WALTER	50
MTH166	FINITE MATH BUSINESS	164 OR EQUIV	4 II	36900	001	0900	123 5	302	PRAY-H	K LAUCKNER	50
			4 II	36910	002	1000	1 3 4 5	113	PRAY-H	B GOOSEY	50
			4 II	36920	003	1100	123 5	113	PRAY-H	C HEE	50
			4 II	36930	004	1200	1 3 4 5	113	PRAY-H	E TSE	50
			4 II	36940	005	0100	1 3 4 5	202	PRAY-H	H HOFF	50
			4 II	36950	006	0200	123 5	203	PRAY-H	R VILE	50
MTH220	CALC ANALYTIC GEOM III	121 & 122 OR EQUIV. 122 MAY BE TAKEN CONCURR	3 II	36960	001	0800	1 3 5	202	PRAY-H	A DEMPSTER	50
			3 II	36970	002	1200	1 3 5	202	PRAY-H	R MARSHALL	50
MTH221	CALC ANALYTIC GEOM IV	220 OR EQUIV	3 II	36980	001	1200	1 3 5	203	PRAY-H	J WALTER	50
MTH230	SLIDE RULE	107 OR EQUIV	1 II	36990	001	1200	2	301	PRAY-H	J REMMERS	50
MTH231	STATICS	121 & PHYSICS 223 PRE OR CO-REQ	3 II	37000	001	0800	1 3 5	301	PRAY-H	N ULLMAN	50
MTH236	INT COMPUTER PROGRAMMING	1-1/2 YRS HS ALG. NO CREDIT FOR BOTH 236 & 237	3 II	37010	001	0800	1 3 5	302	PRAY-H	K LAUCKNER	50
			3 II	37020	002	0100	1 3 5	203	PRAY-H	A HEEZEN	50
MTH237	INT PRG & NUMERIC MTDS	121 PRE OR CO-REQ. NO CREDIT FOR BOTH 236 & 237	3 II	37030	001	1000	1 3 5	302	PRAY-H	R MILLS	50
MTH238	COMPUT PROG APPLICATIONS	Math 136 and 236 or 237	3 II	37040	001	1100	1 3 5	302	PRAY-H	R MILLS	50
MTH306	TCH SR HS MATHEMATICS	JR OR SR & 120. NOT OPEN TO STUDENTS ON ACADEMIC PROBATION	3 IV	37050	001	0900	1 3 5	303	PRAY-H	J NORTHEY	50
MTH320	DIFF EQUATIONS I	221	3 II	37060	001	0200	1 3 5	301	PRAY-H	M ZEIGER	50
MTH381	TCH MATHEMATICS K-6	JR & 101. NOT OPEN TO STUDENTS ON ACADEMIC PROBATION	3 IV	37070	001	0800	1 3 5	303	PRAY-H	M GOTTS	50
			3 IV	37080	002	0900	1 3 5	323	PRAY-H	J GINTHER	50
			3 IV	37090	003	1000	1 3 5	303	PRAY-H	M GOTTS	50
			3 IV	37100	004	1100-1215	2 4	303	PRAY-H	B GOOSEY	50
			3 IV	37110	005	0100	1 3 5	323	PRAY-H	D BUCKEYE	50
			3 IV	37120	006	0200-0400	1 3 5	303	PRAY-H	J RANKIN	50
			3 IV	37130	007	0200-0400	1 3 5	303	PRAY-H	J RANKIN	50
			3 IV	37140	008	0700-0930PM	1	303	PRAY-H	J RANKIN	50
MTH411	MODERN ALGEBRA	220	3 II	37150	001	0300	1 3 5	301	PRAY-H	C HEE	50

For students in Spec Ed
Lib Sci, Music & Art }

MATHEMATICS DEPARTMENT (Continued)

CRS NO	COURSE TITLE-PREREQUISITES	CRD HRS	GROUP	SECT ID NO	SECT NO	TIME	MEETING DAYS	ROOM NO	BUILDING	INSTRUCTOR	CLASS CAPACITY
MTH418	APPLIED LINEAR ALGEBRA	121	OR DEPT PERM								
		3	II	37160	001	0900	1 3 5	301	PRAY-H	A HEEZEN	30
MTH420	ADVANCED CALCULUS I	221									
		3	II	37170	001	1200	1 3 5	302	PRAY-H	A MACDONALD	30
MTH425	MATH FOR SCIENTIST I	221									
		3	II	37180	001	0700-0815PM	2 4	302	PRAY-H	L BADIO	30
MTH436	NUMERIC ANALYSIS MTH I	236	OR 237 & 121 OR EQUIV								
		3	II	37190	001	0100	1 3 5	302	PRAY-H	R MILLS	30
MTH445	SOLID ANALYTIC GEOMETRY	220									
		2	II	37200	001	0200	2 4	301	PRAY-H	R PATE	30
MTH446	SYNTH PROJ GEOMETRY	121									
		2	II	37210	001	1000	2 4	301	PRAY-H	R MARSHALL	50
MTH470	MATH STATISTICS I	220									
		3	II	37220	001	1000	1 3 5	301	PRAY-H	N ULLMAN	30
MTH491	SPEC TOPICS MATH I	DEPT PERMISSION									
		2	II	37230	001	TBA	TBA	601	PRAY-H	INSTRUCTOR	10
		2	II	37240	002	TBA	TBA	601	PRAY-H	INSTRUCTOR	10
		2	II	37250	003	TBA	TBA	601	PRAY-H	INSTRUCTOR	10
MTH492	SPEC TOPICS MATH II	491 & DEPT PERM									
		2	II	37260	001	TBA	TBA	601	PRAY-H	INSTRUCTOR	10
		2	II	37270	002	TBA	TBA	601	PRAY-H	INSTRUCTOR	10
GRADUATE COURSES											
MTH500	MODERN MATH CONTENT K-6	NO CR 501									
		2		37285	001	0500-0640PM	2	303	PRAY-H	M GOTTS	50
MTH508	FOUNDATIONS OF MATH	MINOR IN MATH									
		2		37295	001	0720-0900PM	3	303	PRAY-H	P HOWARD	30
MTH511	LINEAR ALGEBRA I	MINOR IN MATH									
		2		37305	001	0720-0900PM	2	301	PRAY-H	H HOFT	30
MTH516	THEORY OF INTEGERS	MAJOR IN MATH									
		2		37315	001	0500-0640PM	1	303	PRAY-H	R VILE	30
MTH519	GROUP THEORY II	518									
		2		37325	001	0500-0640PM	4	301	PRAY-H	M RAFIQ	10
MTH521	ELEMENTS OF SET THEORY	MINOR IN MATH									
		2		37335	001	0500-0640PM	1	301	PRAY-H	A DEMPSTER	30
MTH522	FOURIER ANALYSIS	320 & 420 OR EQUIV									
		2		37345	001	0500-0640PM	2	302	PRAY-H	L BADIO	10
MTH526	REAL ANALYSIS I	420 OR 521 OR DEPT PERM									
		2		37355	001	0500-0640PM	3	302	PRAY-H	E TSE	10
MTH528	INTRO TO TOPOLOGY I	420 OR 521 OR DEPT PERM									
		2		37365	001	0720-0900PM	4	301	PRAY-H	M SURYANARAYANA	10
MTH531	MODERN MATH CONTENT JHS	TCH EXP OR 15 HRS UG MATH									
		2		37375	001	0720-0900PM	2	323	PRAY-H	J GINTHER	30
MTH536	INT DIGITAL COMPUT & FOR	COLL ALGEBRA & DEPT PERM. NO CR 236 OR 237									
		2		37385	001	0900-1040	6	302	PRAY-H	T REBANE	50
MTH542	NON-EUCLIDEAN GEOMETRY	MINOR IN MATH									
		2		37395	001	0500-0640PM	2	301	PRAY-H	M EARLY	30
MTH561	MODERN MATH CONTENT SHS	MINOR									
		2		37405	001	0500-0640PM	3	303	PRAY-H	J NORTHEY	30
MTH574	PROBABILITY	15 HRS UG MATH. NO CR 470									
		2		37415	001	0500-0640PM	4	302	PRAY-H	D KOO	30
MTH576	PROBABILITY & STATISTICS	470 & 471 OR 574 & 575									
		2		37425	001	0720-0900PM	1	302	PRAY-H	B GOOSEY	10
MTH591	SPECIAL TOPICS MATH	DEPT PERMISSION									
		2		37435	001	TBA	TBA	601	PRAY-H	INSTRUCTOR	10
MTH597	INDEPENDENT STUDY	10 HRS GRAD MATH & DEPT PERM									
		1		37445	001	TBA	TBA	601	PRAY-H	INSTRUCTOR	10
		1		37455	002	TBA	TBA	601	PRAY-H	INSTRUCTOR	10
MTH598	INDEPENDENT STUDY	10 HRS GRAD MATH & DEPT PERM									
		2		37465	001	TBA	TBA	601	PRAY-H	INSTRUCTOR	10
		2		37475	002	TBA	TBA	601	PRAY-H	INSTRUCTOR	10
MTH599	INDEPENDENT STUDY	10 HRS GRAD MATH & DEPT PERM									
		3		37485	001	TBA	TBA	601	PRAY-H	INSTRUCTOR	10
		3		37495	002	TBA	TBA	601	PRAY-H	INSTRUCTOR	10
MTH610	RINGS & IDEALS I	1 CRS ABSTRACT ALGEBRA									
		2		37505	001	0720-0900PM	3	301	PRAY-H	J REMMERS	10
MTH626	COMPLEX ANALYSIS I	526 OR 420									
		2		37515	001	0500-0640PM	3	301	PRAY-H	A FARIAS	10
MTH681	TCH JR COLLEGE MATH	DEPT PERMISSION									
		2		37525	001	0720-0900PM	1	301	PRAY-H	J NORTHEY	10

MUSIC DEPARTMENT

MUS101	MUSIC THEORY LIT I	MUSIC MAJORS & MINORS & DEPT PERM									
		4	V	37780	001	0800-1000	1 3 5	A	PEASE	A IANAGONE	20
		4	V	37790	002	1000-1200	1 3 5	D	PEASE	D STEWART	20
		4	V	37800	003	1000-1200	1 3 5	A	PEASE	S KALIB	20
		4	V	37810	004	0100-0300	1 3 5	200	ALEXAN	M YOST	20
MUS102	MUSIC THEORY LIT II	101 OR EXAMINATION									
		4	V	37820	001	1000-1200	1 3 5	200	ALEXAN	M YOST	20

MUSIC DEPARTMENT (Continued)

CRS NO	COURSE TITLE—PREREQUISITES	CRD HRS	GROUP	SECT ID	SECT NO	TIME	MEETING DAYS	ROOM NO	BUILDING	INSTRUCTOR	CLASS CAPACITY	
MUS104	ELEMENTS OF MUSIC Early or Later El or Spec Ed Lab required	2	V	37830	001	0800	2 4	104	FORD	E DITTEMORE	60	
				37840	301	0800	1	212	ALEXAN	15		
				37850	302	0800	3	212	ALEXAN	15		
	Early or Later El or Spec Ed	2	V	37860	303	1200	5	212	ALEXAN	15		
				37870	304	0300	1	212	ALEXAN	0		
				37880	002	0900	2 4	104	FORD	E DITTEMORE	60	
	Lab required	2	V	37890	305	0800	2	212	ALEXAN	15		
				37900	306	1200	1	212	ALEXAN	15		
				37910	307	0200	1 3	212	ALEXAN	15		
	Early or Later El or Spec Ed	2	V	37920	308	0500	PM 1	212	ALEXAN	0		
				37930	003	1000	1 3	104	FORD	STAFF	0	
				37940	309	1000	5	212	ALEXAN	0		
	Lab required	2	V	37950	310	1100	2	212	ALEXAN	0		
				37960	311	0300	4	212	ALEXAN	0		
				37970	312	0100	4	212	ALEXAN	0		
	Early or Later El or Spec Ed	2	V	37980	004	1000	2 4	104	FORD	R HARLEY	60	
				37990	313	0900	4	212	ALEXAN	15		
				38000	314	0200	2	212	ALEXAN	15		
	Lab required	2	V	38010	315	0300	2	212	ALEXAN	15		
				38020	316	0300	3	212	ALEXAN	0		
				38030	005	1100	1 3	104	FORD	M TEAL	60	
	Early or Later El or Spec Ed	2	V	38040	317	1100	4	212	ALEXAN	15		
				38050	318	1000	2	212	ALEXAN	15		
				38060	319	1000	4	212	ALEXAN	0		
	Lab required	2	V	38070	320	0400	4	212	ALEXAN	15		
				38080	006	1200	2 4	104	FORD	M TEAL	60	
				38090	321	0800	5	212	ALEXAN	0		
	Early or Later El or Spec Ed	2	V	38100	322	0100	3	212	ALEXAN	15		
				38110	323	0100	2	212	ALEXAN	15		
				38120	324	0200	1	212	ALEXAN	15		
	Lab required	2	V	38130	007	0200	1 3	117A	KING	R FENWICK	60	
				38140	325	0900	2	212	ALEXAN	0		
				38150	326	0100	5	212	ALEXAN	15		
Early or Later El or Spec Ed	2	V	38160	327	0200	4	212	ALEXAN	15			
			38170	328	0200	5	212	ALEXAN	15			
			38180	008	0300	1 3	117A	KING	M PHIPPS	60		
Lab required	2	V	38190	329	0800	4	212	ALEXAN	0			
			38200	330	1200	3	212	ALEXAN	15			
			38210	331	0100	1	212	ALEXAN	15			
Open to all students	2	V	38220	332	0300	5	212	ALEXAN	15			
			38230	009	0500-0640PM	1	104	FORD	R HARLEY	60		
			38240	333	0400	1	212	ALEXAN	15			
Lab required	2	V	38250	334	0500	PM 3	212	ALEXAN	15			
			38260	335	0400	2	212	ALEXAN	15			
			38270	336	0500	PM 2	212	ALEXAN	0			
MUS106	INTRO PERFORMING ARTS	3	V	001	0900		1 3 5			See Department of Health, Phys Ed & Rec		
				002	0930-1045		2 4			See Department of Speech & Dramatic Arts		
				003	0200-0315		2 4	101	M. JEFF	A PARRIS	90	
MUS107	MUSIC APPRECIATION	NON-MUSIC MAJORS ONLY	2	V	38310	001	0100	1 3	104	FORD	INSTRUCTOR	75
					38320	002	0100	2 4	104	FORD	J SUNDQUIST	75
					38330	003	0200	1 3	104	FORD	M LANEY	75
					38340	004	0200	2 4	104	FORD	A ATABUG	75
					38350	005	0300	1 3	104	FORD	INSTRUCTOR	75
					38360	006	0300	2 4	104	FORD	J SUNDQUIST	75
					38370	007	0500	PM 2	104	FORD	INSTRUCTOR	75
MUS131	UNIVERSITY CHOIR	DEPT PERMISSION	1	V	38380	001	0300	1 3 4 5	230	ALEXAN	B BALLARD	150
MUS134	UNIVERSITY WOMENS CHORUS	DEPT PERMISSION	1	V	38390	001	0200	2 4	230	ALEXAN	E DITTEMORE	100
					38400	201	0300	2	230	ALEXAN	E DITTEMORE	100
MUS135	UNIVERSITY MENS CHORUS	DEPT PERMISSION	1	V	38410	001	0200	2 4	130	ALEXAN	F MOSES	100
					38420	201	0300	2	130	ALEXAN	F MOSES	100
MUS136	MADRIGAL ENSEMBLE	DEPT PERMISSION	1	V	38430	001	0100	1 3 5	230	ALEXAN	E LOWE	18
					MUS201	MUSIC THEORY LIT III	102	E 252 OR EQUIV	38440	001	0800-1000	1 3 5
38450	002	1000-1200	1 3 5	230	ALEXAN				M LANEY	20		
38460	003	0100-0300	1 3 5	A	PEASE				S KALIB	20		
MUS202	MUSIC THEORY LIT IV	201	4	V	38470	001	0800-1000	1 3 5	0	PEASE	INSTRUCTOR	20
MUS207	CLASS PIANO	NON-MUSIC MAJORS ONLY	2	V	38480	001	1000	1 3	212	ALEXAN	E DITTEMORE	12
					38490	002	1200	2 4	212	ALEXAN	INSTRUCTOR	12
					38500	003	0300	1 3	708	PRAY-H	E DITTEMORE	12
MUS208	CLASS PIANO	207 OR EQUIV. NON-MUSIC MAJORS ONLY	2	V	38510	001	0200	2 4	708	PRAY-H	E JACOBSON	12
MUS211	BRASS-TRUMPET, TROMBONE	MAJOR	1	V	38520	001	0900	2 4	200	ALEXAN	M HOWE	12
MUS232	VOICE CLASS	NOT OPEN VOCAL MUSIC MAJORS	1	V	38530	001	1000	2 4	117A	KING	V BUMBULIS	15
					38540	002	1100	2 4	200	ALEXAN	O HENRY	15
					38550	003	1200	1 3	200	ALEXAN	E LOWE	15
					38560	004	1200	2 4	117B	KING	F MOSES	15
MUS235	DICTION IN SINGING	DEPT PERMISSION	2	V	38570	001	1200	2 4	230	ALEXAN	E LOWE	25
MUS241	BASIC PERCUSSION CLASS	MAJOR	1	V	38580	001	0530-0700PM	1 3	130	ALEXAN	INSTRUCTOR	15
					38590	002	0630-0800PM	2 4	130	ALEXAN	INSTRUCTOR	15
MUS245	BRASS ENSEMBLE	DEPT PERM. NON-MAJOR	1	V	38600	001	TBA	TBA	101	ALEXAN	J SMITH	35

MUSIC DEPARTMENT (Continued)

CRS NO	COURSE TITLE-PREREQUISITES	CRD HRS	GROUP	SECT ID NO	SECT NO	TIME	MEETING DAYS	ROOM NO	BUILDING	INSTRUCTOR	CLASS CAPACITY	
MUS246	STRING ENSEMBLE	1	V	38610	001	0300	2	STAGE	PEASE	M RILEY	30	
MUS247	WOODWIND ENSEMBLE	1	V	38620	001	0200	2	200	ALEXAN	A ABRAMSON	50	
		1	V	38630	002	T8A	T8A	112	ALEXAN	R HILL	50	
MUS248	UNIVERSITY ORCHESTRA	1	V	38640	001	0400-0530	2 4	STAGE	PEASE	E SZABO	100	
		1	V	38650	201	0700 PM	3	STAGE	PEASE	E SZABO	100	
		1	V	38660	202	0300	4	STAGE	PEASE	E SZABO	100	
MUS249	UNIVERSITY BAND SEE PHYS ED FOR 150 MARCHING BAND	1	V	38670	001	0400-0530	12345	130	ALEXAN	T TYRA	100	
		1	V	38680	002	0400-0530	1	STAGE	PEASE	M PLANK	100	
		1	V	38690	202	0400-0530	2345		FIELD	M PLANK	100	
MUS251	FUNCTIONAL PIANO	1	V	38700	001	0800	1 3 5	708	PRAY-H	INSTRUCTOR	12	
		1	V	38710	002	0900	1 3 5	212	ALEXAN	INSTRUCTOR	12	
		1	V	38720	003	1000	1 3 5	708	PRAY-H	H PYLE	12	
		1	V	38730	004	1100	1 3 5	212	ALEXAN	R HARLEY	12	
		1	V	38740	005	1200	1 3 5	708	PRAY-H	E JACOBSON	12	
MUS252	FUNCTIONAL PIANO	251	OR EQUIV	38750	001	0200	1 3 5	708	PRAY-H	A ATABUG	12	
MUS253	FUNCTIONAL PIANO	252	OR EQUIV	38760	001	0900	1 3 5	708	PRAY-H	A ATABUG	12	
		1	V	38770	002	0930-1045	2 4	708	PRAY-H	H PYLE	12	
		1	V	38780	003	1100	1 3 5	708	PRAY-H	H PYLE	12	
MUS254	FUNCTIONAL PIANO	253	OR EQUIV	38790	001	0100	1 3 5	708	PRAY-H	E JACOBSON	12	
		1	V	38800	002	1230-0145	2 4	708	PRAY-H	E JACOBSON	12	
MUS261	STRING - VIOLIN	1	V	38810	001	1200	1 3 5	130	ALEXAN	STAFF	0	
		1	V	38820	002	0100	1 3 5	130	ALEXAN	M RILEY	15	
MUS281	WOODWIND - CLARINET	1	V	38830	001	0100	2 4	200	ALEXAN	A ABRAMSON	15	
MUS282	WOODWIND-FLUTE, SAX	1	V	38840	001	1200-0115	2 4	130	ALEXAN	R HILL	10	
MUS283	WOODWIND-OBOE, BASSOON	1	V	38850	001	1100	1 3 5	130	ALEXAN	R QUAYLE	10	
MUS301	HISTORY OF MUSIC	202	3	V	38860	001	0800	1 3 5	230	ALEXAN	E BORROFF	50
MUS317	MUSIC COMPOSITION	202	OR DEPT PERM	38870	001	0500-0700PM	4	B 1	PEASE	D STEWART	12	
		2	V	38880	002	0500-0700PM	4	B 1	PEASE	A IANNACCONE	12	
MUS320	EARLY ELEM MUSIC ED	JR	STDG & 104. NON-MAJORS ONLY	38890	001	0900	1 3 5	117A	KING	R FENWICK	25	
		3	V	38900	002	1000	1 3 5	117A	KING	R FENWICK	25	
		3	V	38910	003	1200	1 3 5	117B	KING	A ATABUG	25	
		3	V	38920	004	0100	1 3 5	117A	KING	INSTRUCTOR	25	
	Spec Ed only	3	V	38930	005	0200-0315	2 4	117A	KING	M PHIPPS	25	
		3	V	38940	006	0700-0930PM	1	117A	KING	J ELWELL	25	
MUS321	LATER ELEM MUSIC ED	JR	STDG & 104. NON-MAJORS ONLY	38950	001	0930-1045	2 4	117B	KING	M TEAL	25	
		3	V	38960	002	0200	1 3 5	117B	KING	J SUNOQUIST	25	
MUS322	MUSIC LIT FOR CHILDREN	104	OR EQUIV	38970	001	0500-0700PM	2	117A	KING	R FENWICK	60	
MUS326	CONDUCTING	JR.	MAJORS OR MINORS ONLY	38980	001	1000	2 4	130	ALEXAN	J HAUSE	30	
		2	V	38990	002	1000	2 4	200	ALEXAN	D HENRY	30	
MUS330	MUSIC ED ELEM SCHOOL	JR	STDG. MUSIC EDUC MAJORS ONLY. NO STUDENTS ACAD PROB	39000	001	0800-1000	2 4	117A	KING	M PHIPPS	25	
MUS332	INST MUSIC PUBLIC SCHS	JR	STDG. INSTR MUSIC EDUC MAJORS ONLY. NO STUDENT ACAD PROB	39010	001	1000	1 3 5	117B	KING	W FITCH	35	
		4	IV	39020	201	1100	3	117B	KING	W FITCH	35	
MUS351	COLLEGIUM MUSICUM	1	V	39030	001	0500-0700PM	1	200	ALEXAN	E BORROFF	50	
MUS413	ORCHESTRATION	2	V	39040	001	0200	1 3	D	PEASE	A IANNACCONE	30	
		2	V	39050	002	0300	1 3	200	ALEXAN	T TYRA	25	
MUS448	OPERA WORKSHOP	1	V	39060	001	0100	2 4	230	ALEXAN	C ROE	10	
MUS449	OPERA WORKSHOP	2	V	39070	001	0100	2 4	230	ALEXAN	C ROE	10	
MUS450	OPERA WORKSHOP	3	V	39080	001	0100	2 4	230	ALEXAN	C ROE	10	
	OPERA WORKSHOP LAB	3	V	39090	301	0400	3	230	ALEXAN	C ROE	10	
MUS451	VOCAL & INSTR ACCOMPANY	2	V	39100	001	0500 PM	1 4	C	PEASE	J GURT	10	
GRADUATE COURSES												
MUS510	INTRO TO GRAD STUDIES	2	V	39115	001	0500-0700PM	2	200	ALEXAN	E BORROFF	18	
MUS511	SURVEY OF HARMONIC TECH	202	OR EQUIV	39125	001	0700-0900PM	3	200	ALEXAN	M LANEY	20	
MUS517	MUSIC COMPOSITION I	2	V	39135	001	0500 PM	4	B 1	PEASE	A IANNACCONE	10	
MUS518	MUSIC COMPOSITION II	517	OR EQUIV	39145	001	0500 PM	4	B 1	PEASE	A IANNACCONE	10	
MUS519	MUSIC COMPOSITION III	517 & 518	OR EQUIV	39155	001	0500 PM	4	B 1	PEASE	A IANNACCONE	10	
MUS536	WORLD MUSIC I	3	V	39165	001	0430-0700PM	3	200	ALEXAN	E BORROFF	30	
MUS546	COLLEGIUM MUSICUM	1	V	39175	001	0500-0700 PM	1	200	ALEXAN	E BORROFF	30	

MUSIC DEPARTMENT (Continued)

CRS NO	COURSE TITLE-PREREQUISITES	CRD HRS GROUP	SECT ID NO	SECT NO	TIME	MEETING DAYS	ROOM NO	BUILDING	INSTRUCTOR	CLASS CAPACITY
GRADUATE COURSES										
MUS547	COLLEGIUM MUSICUM	DEPT PERMISSION 2	39185	001	0500-0700 PM	1	200	ALEXAN	E BORROFF	30
MUS548	COLLEGIUM MUSICUM	DEPT PERMISSION 3	39195	001	0500-0700 PM	1	200	ALEXAN	E BORROFF	30
MUS550	ENSEMBLE	DEPT PERMISSION 1	39205	001	TBA	TBA	13C	PEASE	M RILEY	20
MUS551	GENERAL MUSIC CLASS	2	39215	001	0500-0700PM	1	117B	KING	M TEAL	25
MUS552	ACCOMPANYING	DEPT PERMISSION 2	39225	001	0500 PM	1 4	C	PEASE	J GURT	10
MUS560	VOCAL PEDAGOGY	DEPT PERMISSION 2	39235	001	0700-0900PM	4	200	ALEXAN	F MOSES	10
MUS561	OPERA WORKSHOP	Lab required 1	39245 39255	001	0100	2 4	230	ALEXAN	C ROE	10
MUS562	OPERA WORKSHOP	Lab required 2		301	0400	3	230	ALEXAN	C ROE	10
MUS563	OPERA WORKSHOP	Lab required 3	39265 39275	001	0100	2 4	230	ALEXAN	C ROE	10
MUS563	OPERA WORKSHOP	Lab required 3		301	0400	3	230	ALEXAN	C ROE	10
MUS597	INDEPENDENT STUDY	DEPT PERMISSION 1	39305	001	TBA	TBA	13C	PEASE	M RILEY	10
MUS598	INDEPENDENT STUDY	DEPT PERMISSION 2	39315	001	TBA	TBA	13C	PEASE	M RILEY	10
MUS599	INDEPENDENT STUDY	DEPT PERMISSION 3	39325	001	TBA	TBA	13C	PEASE	M RILEY	10
MUS689	GRADUATE RECITAL	DEPT PERMISSION 2	39335	001	TBA	TBA	13C	PEASE	M RILEY	10
MUS690	THESIS	DEPT PERMISSION 1	39345	001	TBA	TBA	13C	PEASE	M RILEY	5
MUS691	THESIS	DEPT PERMISSION 2	39355	001	TBA	TBA	13C	PEASE	M RILEY	5
MUS692	THESIS	DEPT PERMISSION 3	39365	001	TBA	TBA	13C	PEASE	M RILEY	5

MUSIC DEPARTMENT (Continued)

Applied Music

Applied Music lessons are provided for all undergraduate and graduate music majors and minors. Instruction for general students is available on a limited basis.

Courses of study are offered on the following instruments:

Bassoon	Guitar	Trombone
Clarinet	Harp	Trumpet
Cornet	Oboe	Tuba
Double Bass	Organ	Viola
Euphonium	Percussion	Violin
Flute	Piano	Violoncello
French Horn	Saxophone	Voice *

REGISTRATION PROCEDURE

New Students: Music Audition and Aptitude Tests Required.

Admission to a curriculum in music and placement in Applied Music lessons and basic music courses are determined by the results of instrumental or vocal auditions and aptitude placement examinations in musicianship. To arrange these tests, all new students should write to Dr. Ed Dittmore, Music Department, EMU.

Remaining auditions and tests for the Fall Semester are scheduled for 8:00 a. m. on March 6 and April 5, 1972.

All Applied Music Students:

1. Complete auditions. Then take audition slip with recommended course numbers to Applied Music Chairman:

Keyboard Instruments - Hershall Pyle - Room 1 Pease
Voice - Blaine Ballard - Room 217 Alexander
String Instruments - Edward Szabo - Room 13 - A Pease
Wind and Percussion Instruments - Thomas Tyra - Room 128 Alexander

2. The Applied Music Chairman will issue a Permission to Register slip based on results of auditions or jury examinations and space available. Normally all music majors receive one one-hour lesson per week and receive two hours credit for study on their major instrument. Music majors who study secondary instruments, music minors, and electives receive one half-hour lesson per week and receive one hour credit.
3. Registration for Applied Music will be completed only when recorded with Miss Suzanne Leidel, Secretary, Room 220, Alexander.

NOTE: STUDENTS ENROLLING IN APPLIED MUSIC INSTRUCTION MUST FOLLOW THE PROCEDURES OUTLINED ABOVE. STUDENTS WILL NOT BE ALLOWED TO REGISTER FOR APPLIED MUSIC AT THE REGISTRATION OFFICE IN BRIGGS HALL.

* Vocal majors and all other students of private voice should reserve Mondays at 4:00 p. m. for vocal area recitals.

PHILOSOPHY DEPARTMENT

CRS NO	COURSE TITLE-PREREQUISITES	CRD HRS	GROUP	SECT ID NO	SECT NO	TIME	MEETING DAYS	ROOM NO	BUILDING	INSTRUCTOR	CLASS CAPACITY		
PHI180	INTRODUCTION TO LOGIC	3	III	39690	001	0800	1 3 5	418	PRAY-H	J SIEGEL	50		
				39700	002	0930-1045	2 4	322	PRAY-H	S GENDIN	50		
				39710	003	1100-1215	2 4	322	PRAY-H	S GENDIN	50		
				39720	004	0200	1 3 5	322	PRAY-H	W MACVEY	50		
				39730	005	0200	1 3 5	210	PRAY-H	S BUFFORD	50		
				39740	006	0200-0315	2 4	322	PRAY-H	H KAMLER	50		
				39750	007	0300	1 3 5	405	PRAY-H	S BUFFORD	50		
				39760	008	0700-0815PM	2 4	322	PRAY-H	S GENDIN	50		
PHI200	TYPES OF PHILOSOPHY	3	III	39770	001	1000	1 3 5	322	PRAY-H	J WACKER	50		
				39780	002	1100	1 3 5	322	PRAY-H	J WACKER	50		
				39790	003	1100	1 3 5	414	PRAY-H	W MILLER	50		
				39800	004	1100	1 3 5	304	PRAY-H	J SIEGEL	50		
				39810	005	1100-1215	2 4	418	PRAY-H	D CREIGHTON	50		
				39820	006	1200	1 3 5	405	PRAY-H	W MILLER	50		
				39830	007	1200	1 3 5	322	PRAY-H	W MACVEY	50		
				39840	008	1230-0145	2 4	418	PRAY-H	F ANDERSON	50		
				39850	009	1230-0145	2 4	322	PRAY-H	H KAMLER	50		
				39860	010	0200	1 3 5	514	PRAY-H	D CREIGHTON	50		
				39870	011	0300	1 3 5	418	PRAY-H	M BILSKY	35		
				39880	012	0330-0445	2 4	322	PRAY-H	T FRANKS	50		
				39890	013	0700-0815PM	2 4	418	PRAY-H	T FRANKS	50		
				PHI212	PHIL BASES CONTEMP ART	1 CRS	PHILOSOPHY OR DEPT PERM	3	III	39900	001	0200	1 3 5
PHI220	ETHICS	180	DR 200	3	III	39910	001	1200	1 3 5	418	PRAY-H	STAFF	0
PHI230	HIST PHIL ANCIENT & MED	180	DR 200	3	III	39920	001	0200	1 3 5	2	WELCH	W MILLER	40
PHI260	EXISTENTIALISM	180	DR 200	3	III	39930	001	0300	1 3 5	322	PRAY-H	T FRANKS	40
PHI270	PHIL ISSUES LITERATURE	180	DR 200	3	III	39940	001	0330-0445	2 4	418	PRAY-H	W MACVEY	40
PHI340	CONTEMPORARY PHILOSOPHY	231	DR DEPT PERM	3	III	39950	001	0930-1045	2 4	418	PRAY-H	F ANDERSON	40
PHI350	PHILOSOPHY OF RELIGION	180	DR 200	3	III	39960	001	0200-0315	2 4	418	PRAY-H	S BUFFORD	40
PHI400	PHILOSOPHY SEMINAR	2	CRSES PHILOSOPHY	2	III	39970	001	0400-0540	3	418	PRAY-H	H KAMLER	20
PHI410	CONTINENTAL RATIONALISM	231	DR DEPT PERM	3	III	39980	001	1100	1 3 5	418	PRAY-H	D CREIGHTON	40
PHI442	PHILOSOPHY OF MIND	2	CRSES PHILOSOPHY	3	III	39990	001	0100	1 3 5	418	PRAY-H	J WACKER	40
PHI460	PHILOSOPHY OF LANGUAGE	2	CRSES PHILOSOPHY	3	III	40000	001	0900	1 3 5	418	PRAY-H	J SIEGEL	40
PHI497	INDEPENDENT STUDY	JK OR SR.	PHIL MAJOR. DEPT PERMISSION	1	III	40010	001	TBA	TBA	701	PRAY-H	INSTRUCTOR	5
				1	III	40020	002	TBA	TBA	701	PRAY-H	INSTRUCTOR	5
				1	III	40030	003	TBA	TBA	701	PRAY-H	INSTRUCTOR	5
PHI498	INDEPENDENT STUDY	JR OR SR.	PHIL MAJOR. DEPT PERMISSION	2	III	40040	001	TBA	TBA	701	PRAY-H	INSTRUCTOR	5
				2	III	40050	002	TBA	TBA	701	PRAY-H	INSTRUCTOR	5
				2	III	40060	003	TBA	TBA	701	PRAY-H	INSTRUCTOR	5
PHI499	INDEPENDENT STUDY	JR OR SR.	PHIL MAJOR. DEPT PERMISSION	3	III	40070	001	TBA	TBA	701	PRAY-H	INSTRUCTOR	5
				3	III	40080	002	TBA	TBA	701	PRAY-H	INSTRUCTOR	5
				3	III	40090	003	TBA	TBA	701	PRAY-H	INSTRUCTOR	5
GRADUATE COURSES													
PHI530	PLATO	1 CRS	PHILOSOPHY	2	40105	001	0500-0640PM	4	418	PRAY-H	M BILSKY	35	

PHYSICS AND ASTRONOMY DEPARTMENT

Physics

PHY100	SCIENCE FOR ELEM TCH	EL ED PROJ	Lab required								
		3	II	40200	001	1000-1200	1 3	304	STRONG	D SUNAL	20
		3	II	40210	002	1000-1200	2 4	304	STRONG	C BREEDLOVE	20
		3	II	40220	003	0200-0400	1 3	304	STRONG	C BREEDLOVE	20
		3	II	40230	004	0200-0400	2 4	304	STRONG	D SUNAL	20
				40240	301	1000	5	300	STRONG	D SUNAL	40
				40250	302	0100	4	307	STRONG	D SUNAL	40
PHY110	PHYSICAL SCIENCE I		LAB REQUIRED								
	A one hour laboratory session will be arranged after classes begin.	4	II	40260	001	1000	1234	300	STRONG	R HECK	90
		4	II	40270	002	1200	123 5	300	STRONG	D TROCHET	90
		4	II	40280	003	0100	1 345	300	STRONG	R ROTH	90
		4	II	40290	004	0300	1234	300	STRONG	A LOEBER	90
PHY210	MUSICAL ACOUSTICS	2	II	40300	001	1000	2 4	307	STRONG	A LOEBER	63
PHY221	MECHANICS SOUND & HEAT	MATH 105 & 107.	LAB REQ								
	Students on teaching curr. should register for Lec. 001 and Lab 304 or 307.	4	II	40310	001	1000	1 3 5	307	STRONG	J MOORE	32
				40320	201	1000	4	341	STRONG	J MOORE	32

PHYSICS AND ASTRONOMY DEPARTMENT (Continued)

Physics (Continued)

CRS NO	COURSE TITLE-PREREQUISITES	CRD HRS	GROUP	SECT ID NO	SECT NO	TIME	MEETING DAYS	ROOM NO	BUILDING	INSTRUCTOR	CLASS CAPACITY							
PHY221	MECHANICS SOUND & HEAT Prereq: Math 105 & 107 Lab required Students on teaching curr. should register for Lec. 001 and Lab 304 or 307.	4	II	40330	002	0100	1 3 5	307	STRONG	K PARSONS	32							
				40340	202	0100	2 4	341	STRONG	K PARSONS	32							
				40350	003	0300	1 3 4	307	STRONG	R HECK	32							
				40360	203	0300	2	341	STRONG	R HECK	32							
				40370	301	0800-1000	2	316	STRONG	INSTRUCTOR	16							
				40380	302	0800-1000	4	316	STRONG	INSTRUCTOR	16							
				40390	303	1000-1200	4	316	STRONG	INSTRUCTOR	0							
				40400	304	0100-0300	3	304	STRONG	J MOORE	16							
				40410	305	0200-0400	4	316	STRONG	INSTRUCTOR	16							
				40420	306	0400-0600	4	316	STRONG	INSTRUCTOR	16							
				40430	307	1000-1200	2	316	STRONG	J MOORE	16							
				PHY222	ELECTRICITY & LIGHT	221	Lab required	40440	001	0800	1 3 5	307	STRONG	D TROCHET	32			
40450	201	0800	2					341	STRONG	D TROCHET	32							
40460	002	1200	1 3 5					307	STRONG	C THOMAS	32							
40470	202	1200	2					341	STRONG	C THOMAS	32							
40480	301	0800-1000	4					320	STRONG	INSTRUCTOR	16							
40490	302	1000-1200	2					320	STRONG	INSTRUCTOR	16							
40500	303	1200-0200	4					320	STRONG	INSTRUCTOR	16							
40510	304	0300-0500	3					320	STRONG	INSTRUCTOR	16							
PHY223	MECHANICS SOUND & HEAT	MATH 120.	121					PRE OR CD-REQ. LAB REQ	40520	001	0900	1 3 5	307	STRONG	R SILVER	32		
									40530	201	0900	2 4	341	STRONG	R SILVER	32		
									40540	002	1100	1 3 5	300	STRONG	R ROTH	32		
									40550	202	1100	2 4	341	STRONG	R ROTH	32		
				40560	301	1200-0200	4		316	STRONG	INSTRUCTOR	16						
				40570	302	0200-0400	2		316	STRONG	INSTRUCTOR	16						
				40580	303	0300-0500	3		316	STRONG	INSTRUCTOR	16						
				40590	304	0400-0600	2		316	STRONG	INSTRUCTOR	16						
				PHY224	ELECTRICITY & LIGHT	223.	LAB REQUIRED		5	II	40600	001	0200	1 3 5	307	STRONG	F JOHNSON	48
											40610	201	0200	2 4	341	STRONG	F JOHNSON	48
											40620	301	1000-1200	4	320	STRONG	INSTRUCTOR	16
											40630	302	0300-0500	2	320	STRONG	INSTRUCTOR	16
		40640	303					0300-0500	4	320	STRONG	INSTRUCTOR	16					
PHY270	INTRO MODERN PHYSICS	222	OR 224					3	II	40650	001	0100	1 3 5	341	STRONG	A LOEBER	40	
				PHY272	MODERN PHYSICS LAB	270.	MAY BE TAKEN CONCURRENTLY	1	II	40660	001	0900-1200	4	326	STRONG	K PARSONS	24	
								PHY320	PHYSICS LAB TECHNIQUES	221 & 222	OR EQUIV	2	II	40670	001	0200-0400	2 4	339
PHY390	PHYSICS PROJECT	DEPT PERMISSION	2	II	40680	001	TBA					TBA	303	STRONG	INSTRUCTOR	10		
			2	II	40690	002	TBA	TBA	303	STRONG	INSTRUCTOR	10						
			2	II	40700	003	TBA	TBA	303	STRONG	INSTRUCTOR	10						
			2	II	40710	004	TBA	TBA	303	STRONG	INSTRUCTOR	10						
			2	II	40720	005	TBA	TBA	303	STRONG	INSTRUCTOR	10						
PHY391	PHYSICS PROJECT	DEPT PERMISSION	2	II	40730	001	TBA	TBA	303	STRONG	INSTRUCTOR	10						
			2	II	40740	002	TBA	TBA	303	STRONG	INSTRUCTOR	10						
			2	II	40750	003	TBA	TBA	303	STRONG	INSTRUCTOR	10						
			2	II	40760	004	TBA	TBA	303	STRONG	INSTRUCTOR	10						
			2	II	40770	005	TBA	TBA	303	STRONG	INSTRUCTOR	10						
PHY417	UNDRD RESEARCH LAB	DEPT PERMISSION	2	II	40780	001	TBA	TBA	303	STRONG	INSTRUCTOR	10						
			2	II	40790	002	TBA	TBA	303	STRONG	INSTRUCTOR	10						
			2	II	40800	003	TBA	TBA	303	STRONG	INSTRUCTOR	10						
			2	II	40810	004	TBA	TBA	303	STRONG	INSTRUCTOR	10						
			2	II	40820	005	TBA	TBA	303	STRONG	INSTRUCTOR	10						
PHY430	INTER MECHANICS I	224 & MATH 121	3	II	40830	001	0500-0615PM	2 4	341	STRONG	R HECK	40						
			PHY436	VIBRATION & SOUND	221 & 222	OR 223 & 224 & MATH 221	3	II	40840	001	1100	1 3 5	307	STRONG	J BARNES	32		
PHY440	OPTICS	221 & 222					OR 223 & 224 & MATH 221	3	II	40850	001	1100	1 3 5	341	STRONG	F JOHNSON	30	
			PHY442	OPTICS LABORATORY	440.	MAY BE TAKEN CONCURRENTLY		1	II	40860	001	0900-1200	2	340	STRONG	F JOHNSON	16	
PHY452	ELECTRICAL MEASURE	221 OR 223; 222 OR 224.					LAB REQUIRED	4	II	40870	001	1000	1 3 5	341	STRONG	W GESSERT	16	
					40880	301		TBA	TBA	326	STRONG	W GESSERT	16					
PHY462	KINETIC THEORY	224 & MATH 220	3	II	40890	001	0100	1 3 5	339	STRONG	R SILVER	25						
			PHY475	INTRO QUANTUM MECHANICS	224 & MATH 220	3	II	40900	001	0900	1 3 5	341	STRONG	J PORTER	30			
PHY490	SPECIAL PROBLEMS	20 SEM HRS PHY WITH B GPA & DEPT PERMISSION				2	II	40910	001	TBA	TBA	303	STRONG	INSTRUCTOR	10			
			2	II	40920	002	TBA	TBA	303	STRONG	INSTRUCTOR	10						
			2	II	40930	003	TBA	TBA	303	STRONG	INSTRUCTOR	10						
			2	II	40940	004	TBA	TBA	303	STRONG	INSTRUCTOR	10						
			2	II	40950	005	TBA	TBA	303	STRONG	INSTRUCTOR	10						
PHY491	SPECIAL PROBLEMS	20 SEM HRS PHY WITH B GPA & DEPT PERMISSION	2	II	40960	001	TBA	TBA	303	STRONG	INSTRUCTOR	10						
			2	II	40970	002	TBA	TBA	303	STRONG	INSTRUCTOR	10						
			2	II	40980	003	TBA	TBA	303	STRONG	INSTRUCTOR	10						
			2	II	40990	004	TBA	TBA	303	STRONG	INSTRUCTOR	10						
			2	II	41000	005	TBA	TBA	303	STRONG	INSTRUCTOR	10						
PHY495	READING PHYSICS	20 SEM HRS PHY & DEPT PERM	1	II	41010	001	TBA	TBA	303	STRONG	INSTRUCTOR	10						
			1	II	41020	002	TBA	TBA	303	STRONG	INSTRUCTOR	10						
			1	II	41030	003	TBA	TBA	303	STRONG	INSTRUCTOR	10						
			1	II	41040	004	TBA	TBA	303	STRONG	INSTRUCTOR	10						
			1	II	41050	005	TBA	TBA	303	STRONG	INSTRUCTOR	10						

PHYSICS AND ASTRONOMY DEPARTMENT (Continued)

Physics (Continued)

CRS NO	COURSE TITLE-PREREQUISITES	CRD HRS	GROUP	SECT ID NO	SECT NO	TIME	MEETING DAYS	ROOM NO	BUILDING	INSTRUCTOR	CLASS CAPACITY
GRADUATE COURSES											
PHY515	ATOMIC & NUCLEAR PHY I	1	YR PHYSICS								
		2		41065	001	0720-0900PM	3	307	STRONG	K PARSONS	25
PHY527	INTRO USE RADIOISOTOPES	221 & 222 OR EQUIV.	NO CR 471								
		2		41075	001	0720-1000PM	1	304	STRONG	C BREEDLOVE	12
PHY562	ADVANCED MECHANICS	430 OR EQUIV									
		3		41085	001	0515-0630PM	1 3	307	STRONG	INSTRUCTOR	20
PHY571	ELECTROMAGNETIC THEORY	450 OR DEPT PERM									
		3		41095	001	0500-0615PM	2 4	307	STRONG	J PORTER	20
PHY595	PROBS SCIENCE TEACHING	Permission of Instructor									
		2		41105	001	0720-1000PM	2	304	STRONG	C BREEDLOVE	20
PHY597	INDEPENDENT STUDY	DEPT PERMISSION									
		1		41115	001	TBA	TBA	303	STRONG	INSTRUCTOR	10
		1		41125	002	TBA	TBA	303	STRONG	INSTRUCTOR	10
		1		41135	003	TBA	TBA	303	STRONG	INSTRUCTOR	10
		1		41145	004	TBA	TBA	303	STRONG	INSTRUCTOR	10
		1		41155	005	TBA	TBA	303	STRONG	INSTRUCTOR	10
PHY598	INDEPENDENT STUDY	DEPT PERMISSION									
		2		41165	001	TBA	TBA	303	STRONG	INSTRUCTOR	10
		2		41175	002	TBA	TBA	303	STRONG	INSTRUCTOR	10
		2		41185	003	TBA	TBA	303	STRONG	INSTRUCTOR	10
		2		41195	004	TBA	TBA	303	STRONG	INSTRUCTOR	10
		2		41205	005	TBA	TBA	303	STRONG	INSTRUCTOR	10
PHY599	INDEPENDENT STUDY	DEPT PERMISSION									
		3		41215	001	TBA	TBA	303	STRONG	INSTRUCTOR	10
		3		41225	002	TBA	TBA	303	STRONG	INSTRUCTOR	10
		3		41235	003	TBA	TBA	303	STRONG	INSTRUCTOR	10
		3		41245	004	TBA	TBA	303	STRONG	INSTRUCTOR	10
		3		41255	005	TBA	TBA	303	STRONG	INSTRUCTOR	10
PHY692	RESEARCH TECHNIQUES	DEPT PERMISSION									
		2		41265	001	TBA	TBA	303	STRONG	INSTRUCTOR	10
		2		41275	002	TBA	TBA	303	STRONG	INSTRUCTOR	10
		2		41285	003	TBA	TBA	303	STRONG	INSTRUCTOR	10
		2		41295	004	TBA	TBA	303	STRONG	INSTRUCTOR	10
		2		41305	005	TBA	TBA	303	STRONG	INSTRUCTOR	10
PHY697	RESEARCH IN PHYSICS	DEPT PERMISSION									
		1		41315	001	TBA	TBA	303	STRONG	INSTRUCTOR	10
		1		41325	002	TBA	TBA	303	STRONG	INSTRUCTOR	10
		1		41335	003	TBA	TBA	303	STRONG	INSTRUCTOR	10
		1		41345	004	TBA	TBA	303	STRONG	INSTRUCTOR	10
		1		41355	005	TBA	TBA	303	STRONG	INSTRUCTOR	10
PHY698	RESEARCH IN PHYSICS	DEPT PERMISSION									
		2		41365	001	TBA	TBA	303	STRONG	INSTRUCTOR	10
		2		41375	002	TBA	TBA	303	STRONG	INSTRUCTOR	10
		2		41385	003	TBA	TBA	303	STRONG	INSTRUCTOR	10
		2		41395	004	TBA	TBA	303	STRONG	INSTRUCTOR	10
		2		41405	005	TBA	TBA	303	STRONG	INSTRUCTOR	10
PHY699	RESEARCH IN PHYSICS	DEPT PERMISSION									
		3		41415	001	TBA	TBA	303	STRONG	INSTRUCTOR	10
		3		41425	002	TBA	TBA	303	STRONG	INSTRUCTOR	10
		3		41435	003	TBA	TBA	303	STRONG	INSTRUCTOR	10
		3		41445	004	TBA	TBA	303	STRONG	INSTRUCTOR	10
		3		41455	005	TBA	TBA	303	STRONG	INSTRUCTOR	10

Astronomy

AST303	INTRO TO ASTRONOMY	3	II	41720	001	0900	1 3 5	300	STRONG	J WOOLEY	100
		3	II	41730	002	0200	1 3 5	300	STRONG	C THOMAS	63
AST304	ASTRONOMY SCI STUDENT	NO CR 303									
		4	II	41740	001	0900	123 5	300	STRONG	J WOOLEY	30
AST402	ADV GENERAL ASTRONOMY	304; PHY 221; MTH 120 & MTH 121 OR PHY 223									
		3	II	41750	001	1100	1 3 5	339	STRONG	J WOOLEY	20
AST408	ASTRONOMY PROJECT	304 OR DEPT PERM									
		2	II	41760	001	TBA	TBA	315	STRONG	J WOOLEY	10
AST409	ASTRONOMY PROJECT	304 OR DEPT PERM									
		2	II	41770	001	TBA	TBA	315	STRONG	J WOOLEY	10

GRADUATE COURSES

AST503	ASTRONOMY I	NO CR 303									
		2		41785	001	0720-0900PM	4	307	STRONG	J WOOLEY	30

POLITICAL SCIENCE DEPARTMENT

CRS NO	COURSE TITLE-PREREQUISITES	CRD HRS	GROUP	SECT ID NO	SECT NO	TIME	MEETING DAYS	ROOM NO	BUILDING	INSTRUCTOR	CLASS CAPACITY	
PLS112	AMERICAN GOVERNMENT	3	III	41840	001	0800	1 3 5	204	PRAY-H	B RACZ	100	
		3	III	41850	002	0800	1 3 5	419	PRAY-H	J JOHNSON	50	
		3	III	41860	003	0800-0915	2 4	419	PRAY-H	B RACZ	50	
		3	III	41870	004	0800-0915	2 4	420	PRAY-H	L SABALIUNAS	50	
		3	III	41880	005	0900	1 3 5	205	SHERZ	R MCWILLIAMS	100	
		3	III	41890	006	0900	1 3 5	419	PRAY-H	J JOHNSON	50	
		3	III	41900	007	0930-1045	2 4	420	PRAY-H	C BOBINSKI	50	
		3	III	41910	008	0930-1045	2 4	205	SHERZ	INSTRUCTOR	100	
		3	III	41920	009	1000	1 3 5	234	BOONE	INSTRUCTOR	75	
		3	III	41930	010	1000	1 3 5	420	PRAY-H	L SABALIUNAS	50	
		3	III	41940	011	1100	1 3 5	234	BOONE	INSTRUCTOR	75	
		3	III	41950	012	1100	1 3 5	416	PRAY-H	INSTRUCTOR	50	
		3	III	41960	013	1100-1215	2 4	102	M. JEFF	H SABKI	100	
		3	III	41970	014	1100-1215	2 4	420	PRAY-H	C MONSMA	50	
		3	III	41980	015	1200	1 3 5	113	BOONE	T BREWER	75	
		3	III	41990	016	1200	1 3 5	420	PRAY-H	INSTRUCTOR	50	
		3	III	42000	017	1230-0145	2 4	417	PRAY-H	INSTRUCTOR	50	
		3	III	42010	018	1230-0145	2 4	420	PRAY-H	C BOBINSKI	50	
		3	III	42020	019	0100	1 3 5	216	PRAY-H	INSTRUCTOR	100	
		3	III	42030	020	0100	1 3 5	420	PRAY-H	L SABALIUNAS	50	
		3	III	42040	021	0200	1 3 5	420	PRAY-H	INSTRUCTOR	50	
		3	III	42050	022	0200-0315	2 4	417	PRAY-H	INSTRUCTOR	50	
		3	III	42060	023	0200-0315	2 4	419	PRAY-H	J PFISTER	50	
		3	III	42070	024	0300	1 3 5	216	PRAY-H	R GRADY	100	
		3	III	42080	025	0300	1 3 5	417	PRAY-H	INSTRUCTOR	50	
		3	III	42090	026	0330-0445	2 4	420	PRAY-H	C MONSMA	50	
		3	III	42100	027	0400-0515	1 3	417	PRAY-H	INSTRUCTOR	50	
		3	III	42110	028	0400-0515	1 3	403	PRAY-H	STAFF	0	
		3	III	42120	029	0500-0615PM	2 4	420	PRAY-H	STAFF	0	
		3	III	42130	030	0700-0930PM	2	417	PRAY-H	J KEY	50	
		3	III	42140	031	0700-0930PM	4	417	PRAY-H	J KEY	50	
PLS202	STATE & LOCAL GOVERNMENT NO FRESHMEN	3	III	42150	001	0900	1 3 5	417	PRAY-H	S SOLOMON	50	
		3	III	42160	002	1100	1 3 5	419	PRAY-H	S SOLOMON	50	
		3	III	42170	003	1100-1215	2 4	219	BOONE	D HORTIN	70	
		3	III	42180	004	1230-0145	2 4	113	BOONE	C MONSMA	70	
PLS210	COMPARATIVE POL ANALYSIS 112	3	III	42190	001	0930-1045	2 4	419	PRAY-H	B HOURANI	35	
		3	III	42200	002	0700-0930PM	4	420	PRAY-H	INSTRUCTOR	35	
PLS211	EUROPEAN POL SYSTEMS 112 OR 202	3	III	42210	001	1200	1 3 5	419	PRAY-H	J JOHNSON	35	
		3	III	42220	002	0100	1 3 5	419	PRAY-H	J JOHNSON	35	
PLS216	MUNICIPAL GOVERNMENT 112 OR 202	3	III	42230	001	0100	1 3 5	417	PRAY-H	R MCWILLIAMS	35	
		3	III	42240	002	0200	1 3 5	417	PRAY-H	R MCWILLIAMS	35	
PLS270	PUBLIC ADMINISTRATION 112 OR 202	3	III	42250	001	1100-1215	2 4	113	BOONE	B HOURANI	70	
PLS271	WORLD POLITICS 112 OR 202	3	III	42260	001	1230-0145	2 4	102	M. JEFF	J PFISTER	70	
PLS310	SCOPE & METHODS POL SCI 112 OR 202	3	III	42270	001	0300	1 3 5	419	PRAY-H	T BREWER	35	
PLS312	AMERICAN CONST LAW I 112 OR 202	3	III	42280	001	0330-0445	2 4	419	PRAY-H	D HORTIN	35	
		3	III	42290	002	0700-0930PM	4	419	PRAY-H	D HORTIN	35	
PLS341	INTERNATIONAL LAW 112 OR 202	3	III	42300	001	1000	1 3 5	419	PRAY-H	B RACZ	35	
PLS358	POLITICAL PARTIES 112	3	III	42310	001	1000	1 3 5	417	PRAY-H	INSTRUCTOR	35	
		3	III	42320	002	1100	1 3 5	401	PRAY-H	INSTRUCTOR	35	
PLS361	GOVT & POLITICS USSR 112 OR 202	3	III	42330	001	0900	1 3 5	420	PRAY-H	L SABALIUNAS	35	
PLS364	LEGISLATIVE PROCESS 112	3	III	42340	001	0100	1 3 5	322	PRAY-H	STAFF	0	
PLS373	GOVT & POL S & S E ASIA 112	3	III	42350	001	0930-1045	2 4	417	PRAY-H	J PFISTER	35	
PLS374	POL SYSTEMS FAR EAST 210 OR DEPT PERM	3	III	42360	001	0200-0315	2 4	420	PRAY-H	INSTRUCTOR	35	
PLS377	AMERICAN FOREIGN POLICY 112	3	III	42370	001	0200	1 3 5	419	PRAY-H	T BREWER	35	
PLS417	POLITICAL THEORIES 112 OR 202	3	III	42380	001	1100	1 3 5	417	PRAY-H	R GRADY	35	
		3	III	42390	002	1200	1 3 5	417	PRAY-H	R GRADY	35	
PLS418	RECENT POLITICAL THEORY 112 OR 202	3	III	42400	001	0900	1 3 5	322	PRAY-H	C BOBINSKI	35	
		3	III	42410	002	1100	1 3 5	420	PRAY-H	C BOBINSKI	35	
PLS441	INTERNAT'L ORGANIZATION 112 OR 202	3	III	42430	001	0200-0315	2 4	403	PRAY-H	H SABKI	35	
PLS497	INDEPENDENT STUDY	SR STANDING & DEPT PERM	1	III	42440	001	TBA	TBA	701	PRAY-H	INSTRUCTOR	5
			1	III	42450	002	TBA	TBA	701	PRAY-H	INSTRUCTOR	5
			1	III	42460	003	TBA	TBA	701	PRAY-H	INSTRUCTOR	5
			1	III	42470	004	TBA	TBA	701	PRAY-H	INSTRUCTOR	5
PLS498	INDEPENDENT STUDY	SR STANDING & DEPT PERM	2	III	42480	001	TBA	TBA	701	PRAY-H	INSTRUCTOR	5
			2	III	42490	002	TBA	TBA	701	PRAY-H	INSTRUCTOR	5
			2	III	42500	003	TBA	TBA	701	PRAY-H	INSTRUCTOR	5
			2	III	42510	004	TBA	TBA	701	PRAY-H	INSTRUCTOR	5
PLS499	INDEPENDENT STUDY	SR STANDING & DEPT PERM	3	III	42520	001	TBA	TBA	701	PRAY-H	INSTRUCTOR	5
			3	III	42530	002	TBA	TBA	701	PRAY-H	INSTRUCTOR	5
			3	III	42540	003	TBA	TBA	701	PRAY-H	INSTRUCTOR	5
			3	III	42550	004	TBA	TBA	701	PRAY-H	INSTRUCTOR	5

WEST CAMPUS

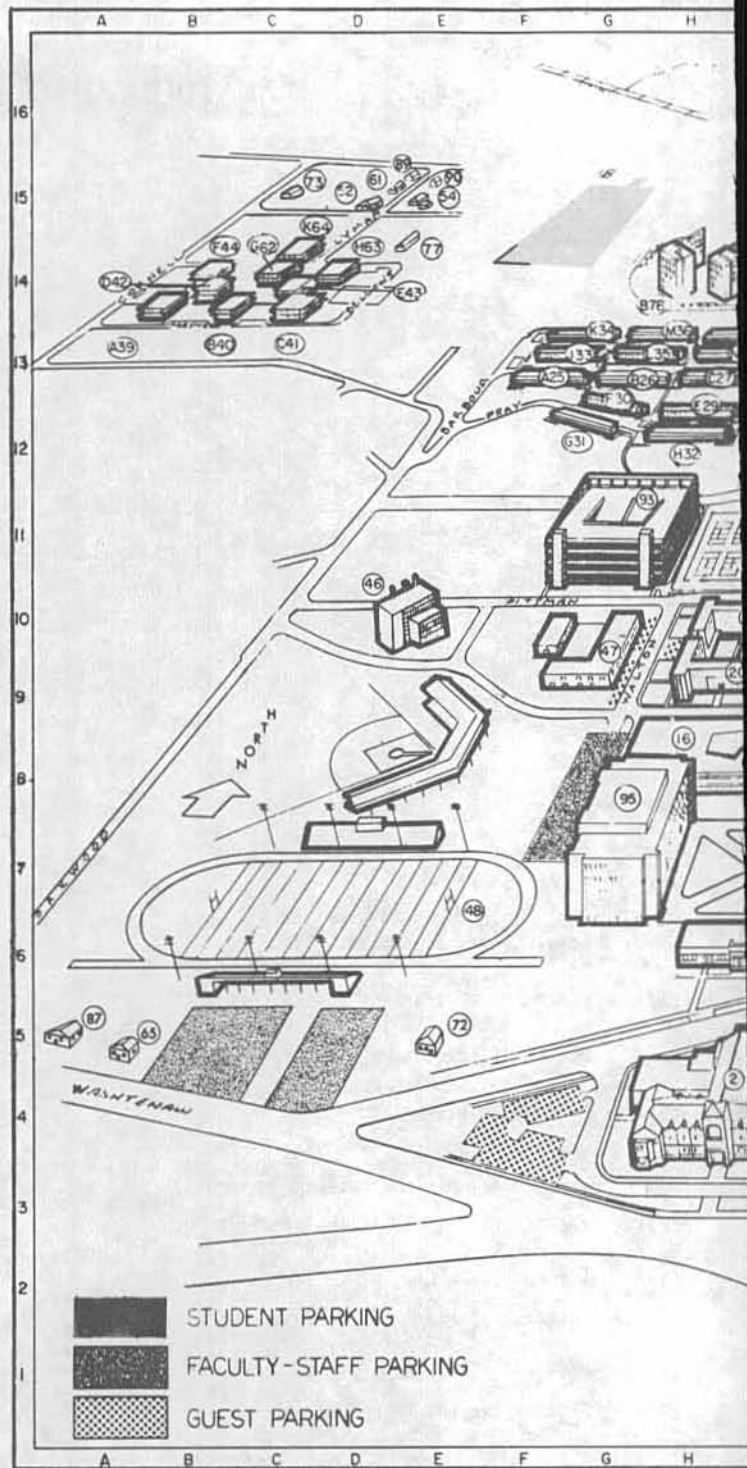
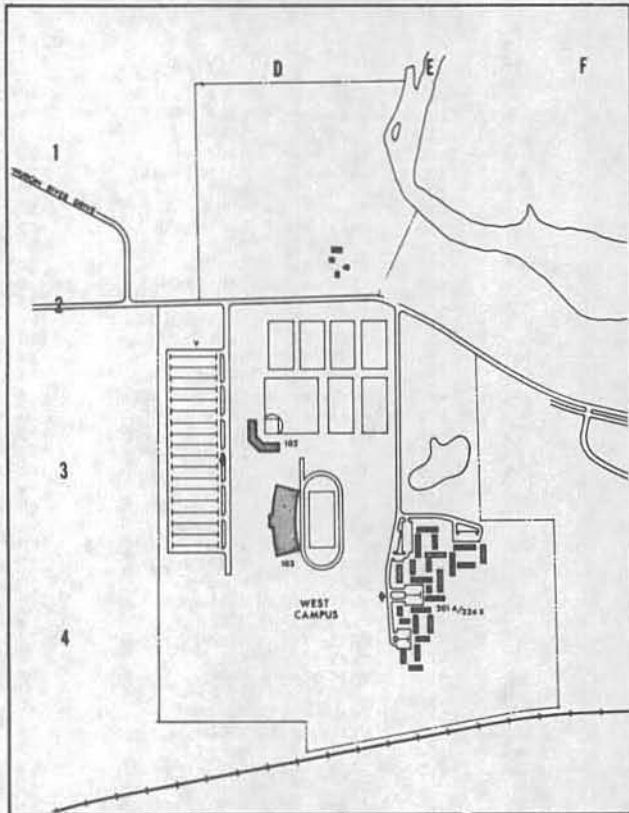

Alexander Music Building (5)	U-4
Annex, 1245 Huron River Dr. (90)	E-15
Annex, 944 Forest Ave. (72)	C-5
Annex, 970 Washtenaw Ave. (87)	A-5
Annex, 415 Perrin (50)	U-5
Art Annex (89)	E-15
Athletic Fields, Old (48)	D-6
Best Residence Hall (53)	P-12
Biology Annex (52)	D-15
Biology Annex (54)	E-15
Boone Hall (4)	P-3
Bowen Field House (13)	J-11
Briggs Field, West Campus (102)	D-3
Briggs Hall (15)	I-6
Brown Residence Hall (20-A)	H-10

Buell Residence Hall (22)	N-12
Central Receiving, 884 Railroad St. (104)	T-14
Cornell Courts Apartments (A39-F44, G62-K64)	C-14
Credit Union (73)	C-15
Dining Commons No. 1 (Best, Buell, Downing, Wise) (24)	O-12
Dining Commons No. 2 (Phelps-Sellers, Walton-Putnam) (75)	N-13
Dining Commons No. 3 (Hoyt-Pittman-Hill) (79)	I-14
Downing Residence Hall (23)	O-12
Food Service (24)	O-12
Ford Hall (7)	M-5
Goddard Residence Hall (21-A)	Q-9
Goodison Residence Hall (19-A)	M-9
Heating Plant (46)	E-10

Hill Residence Hall (B78)
Hover Natural Science Bldg
Hoyt Residence Hall (C78)
Information Services (57)
Jefferson Science Complex
Jones Residence Hall (21)
King Residence Hall (19)
Mail Room, Bsmt., Boone
McKenny Union (2)
Munson Residence Hall (20)
Music Dept. Annex, 508 C
Music Dept. Annex, 510 C
Parking Structure (93)
Pease Auditorium (9)
Personnel Office (52)

BUILDING

EASTERN MICHIGAN UNIVERSITY MAIN CAMPUS

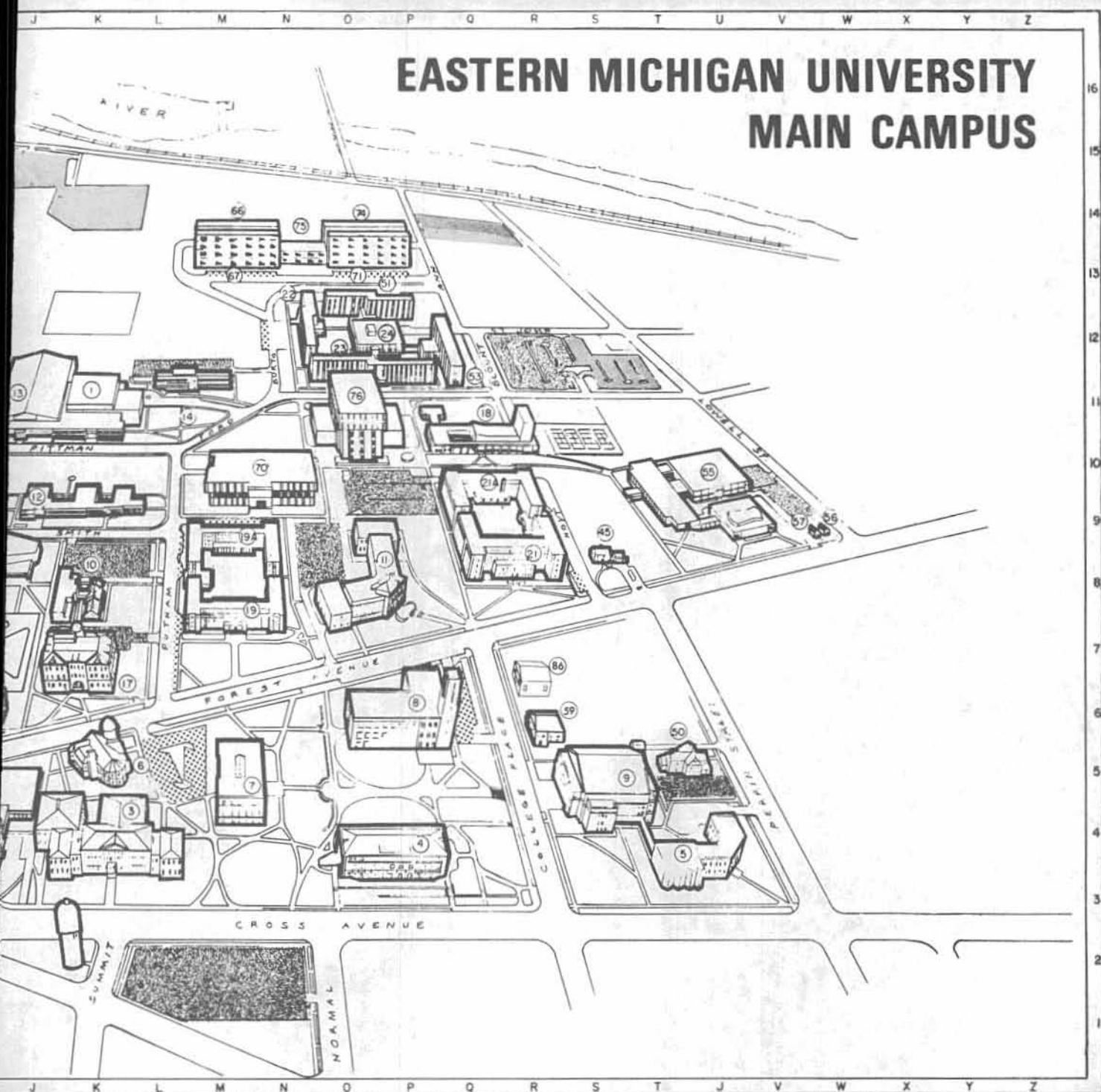

KEY

.....	H-14	Phelps Residence Hall (66)	M-14	Seller Residence Hall (67)	M-13
0)	K-8	Physical Plant (47)	G-9	Sherzer Hall (17)	K-6
.....	H-15	Pierce Hall (8)	P-6	Sill Hall (55)	U-10
.....	V-9	Pine Grove Apartments (A25-038)	G-13	Snow Health Center (14)	L-11
.....	G-7	Pittman Residence Hall (A78)	I-14	Starkweather Hall (6)	K-5
.....	R-8	Placement Center (56)	W-9	Storage, 1197 Lyman St. (61)	D-15
.....	M-7	Police Dept. (University) (93)	G-11	Strong Physical Science Bldg. (16)	H-8
(4)	P-3	Pray-Harrod Building (76)	O-11	Student Publications, 966 Washtenaw (65)	A-5
.....	H-4	President's Residence (45)	S-9	University Library (70)	N-10
.....	H-9	Putnam Residence Hall (74)	O-14	Walton Residence Hall (71)	O-13
.....	R-6	Quirk Dramatic Arts Building (18)	Q-11	Warner Gymnasium (1)	K-11
.....	R-7	Rackham School of Special Education (12)	K-9	Weich Hall (3)	K-4
.....	G-11	Roosevelt Hall (11)	P-8	Westview Apts., West Campus (201A-224X)	E-4
.....	S-5	Rynearson Stadium, West Campus (103)	D-4	Wise Residence Hall (51)	P-12
.....	D-15	Sculpture Studio (77)	E-14		

POLITICAL SCIENCE DEPARTMENT (Continued)

CRS NO	COURSE TITLE-PREREQUISITES	CRD HRS	GROUP	SECT ID NO	SECT NO	TIME	MEETING DAYS	ROOM NO	BUILDING	INSTRUCTOR	CLASS CAPACITY
GRADUATE COURSES											
PLS545	INTERNATIONAL RELATIONS	112	OR 202								
		2		42565	001	0720-0900PM	2	420	PRAY-H	H SABKI	35
PLS549	COMP ADMIN SYSTEMS	210	& 211 OR DEPT PERM								
		2		42575	001	0500-0640PM	3	419	PRAY-H	B HOURANI	35
PLS581	CONTEMP PROBS AMER GOVT	2									
		2		42585	001	0500-0640PM	2	419	PRAY-H	S SOLOMON	35
PLS597	INDEPENDENT STUDY		DEPT PERMISSION								
		1		42595	001	TBA	TBA	701	PRAY-H	INSTRUCTOR	5
		1		42605	002	TBA	TBA	701	PRAY-H	INSTRUCTOR	5
		1		42615	003	TBA	TBA	701	PRAY-H	INSTRUCTOR	5
		1		42625	004	TBA	TBA	701	PRAY-H	INSTRUCTOR	5
PLS598	INDEPENDENT STUDY		DEPT PERMISSION								
		2		42635	001	TBA	TBA	701	PRAY-H	INSTRUCTOR	5
		2		42645	002	TBA	TBA	701	PRAY-H	INSTRUCTOR	5
		2		42655	003	TBA	TBA	701	PRAY-H	INSTRUCTOR	5
		2		42665	004	TBA	TBA	701	PRAY-H	INSTRUCTOR	5
PLS599	INDEPENDENT STUDY		DEPT PERMISSION								
		3		42675	001	TBA	TBA	701	PRAY-H	INSTRUCTOR	5
		3		42685	002	TBA	TBA	701	PRAY-H	INSTRUCTOR	5
		3		42695	003	TBA	TBA	701	PRAY-H	INSTRUCTOR	5
		3		42705	004	TBA	TBA	701	PRAY-H	INSTRUCTOR	5

PSYCHOLOGY DEPARTMENT

PSY101	GENERAL PSYCHOLOGY	NO CR 102									
		3	II	42890	001	0800	1 3 5	216	PRAY-H	A INSTRUCTOR	94
		3	II	42900	002	0900	1 3 5	101	M. JEFF	J KNAPP	94
		3	II	42910	003	0930-1045	2 4	201	PRAY-H	Z YOUSSEF	350
		3	II	42920	004	1000	1 3 5	201	PRAY-H	R KNIGHT	350
		3	II	42930	005	1100	1 3 5	101	M. JEFF	D INSTRUCTOR	94
		3	II	42940	006	1200	1 3 5	104	FORD	C INSTRUCTOR	94
		3	II	42950	007	1230-0145	2 4	204	PRAY-H	R LERNER	350
		3	II	42960	008	0100	1 3 5	101	M. JEFF	C INSTRUCTOR	94
		3	II	42970	009	0200	1 3 5	101	M. JEFF	P INSTRUCTOR	94
		3	II	42980	010	0300	1 3 5	213	PRAY-H	B INSTRUCTOR	94
		3	II	42990	011	0700 PM	2	101	M. JEFF	R MORTIMER	94
PSY102	GENERAL PSYCHOLOGY	NO CR 101	Lab required								
	GENERAL PSYCHOLOGY LAB	4	II	43000	001	1000	1 3 5	213	PRAY-H	P HOLMES	360
				43010	301	0800-1000	3	325	M. JEFF	P HOLMES	30
				43020	302	0900-1100	2	325	M. JEFF	P HOLMES	30
				43030	303	0900-1100	2 4	325	M. JEFF	P HOLMES	30
				43040	304	1100-0100	1 4	325	M. JEFF	P HOLMES	30
				43050	305	1100-0100	2	325	M. JEFF	P HOLMES	30
				43060	306	1100-0100	3	325	M. JEFF	P HOLMES	30
				43070	307	1100-0100	4	325	M. JEFF	P HOLMES	30
				43080	308	1100-0100	3 5	325	M. JEFF	P HOLMES	30
				43090	309	0300-0500	3	325	M. JEFF	P HOLMES	30
				43100	310	0100-0300	2	325	M. JEFF	P HOLMES	30
				43110	311	0100-0300	3	325	M. JEFF	P HOLMES	30
				43120	312	0100-0300	4	325	M. JEFF	P HOLMES	30
PSY205	QUANTITATIVE METHODS	101 OR 102 &	MATH 104	OR EQUIV							
		3	II	43130	001	0900	1 3 5	518	M. JEFF	J ODELL	25
		3	II	43140	002	1100	1 3 5	518	M. JEFF	D JACKSON	25
		3	II	43150	003	1100-1215	2 4	518	M. JEFF	D DEL PRATO	35
		3	II	43160	004	0100	1 3 5	518	M. JEFF	K POOL	25
		3	II	43170	005	0130-0245	2 4	518	M. JEFF	V GOINES	25
PSY207	PSYCHOLOGY ADJUSTMENT	101 OR 102									
		3	II	43180	001	0100	1 3 5	102	M. JEFF	A INSTRUCTOR	94
		3	II	43190	002	0200	1 3 5	102	M. JEFF	R ROSENWEIN	94
		3	II	43200	003	0300	1 3 5	102	M. JEFF	A INSTRUCTOR	94
PSY301	EXPERIMENTAL PSYCHOLOGY	205									
		4	II	43210	001	0830-1100	2 4	519	M. JEFF	D DEL PRATO	22
		4	II	43220	002	0900-1100	1 3	519	M. JEFF	D JACKSON	22
				43230	302	0900-1000	5	519	M. JEFF	D JACKSON	22
		4	II	43240	003	1130-0200	2 4	519	M. JEFF	S KARABENICK	22
		4	II	43250	004	1200-0200	1 3	519	M. JEFF	M BEECHER	22
				43260	304	1200-0100	5	519	M. JEFF	M BEECHER	22
PSY304	LEARNING	301									
		3	II	43270	001	0900	1 3 5	123	M. JEFF	P HOLMES	40
PSY308	SOCIAL PSYCHOLOGY	101 OR 102 &	SOC 105								
		3	II	43280	001	1100	1 3 5	120	M. JEFF	R ROSENWEIN	50
		3	II	43290	002	0100	1 3 5	123	M. JEFF	R ROSENWEIN	50
PSY321	CHILD PSYCHOLOGY	101 OR 102,	NO CREDIT IN EDP 320								
		3	II	43300	001	0900	1 3 5	2	SILL	A WESTMAN	94
		3	II	43310	002	0300	1 3 5	101	M. JEFF	A WEINSTOCK	94
		3	II	43320	003	0200	1 3 5	205	SHERZ	A WESTMAN	94
PSY322	PSYCHOLOGY ADOLESCENCE	101 OR 102									
		3	II	43330	001	1100-1215	2 4	101	M. JEFF	J GALLATIN	94
		3	II	43340	002	1200	1 3 5	101	M. JEFF	B INSTRUCTOR	94
		3	II	43350	003	0200	1 3 5	200	STRONG	B INSTRUCTOR	94

PSYCHOLOGY DEPARTMENT (Continued)

CRS. NO	COURSE TITLE-PREREQUISITES	CRD HRS	GROUP	SECT ID NO	SECT NO	TIME	MEETING DAYS	ROOM NO	BUILDING	INSTRUCTOR	CLASS CAPACITY			
PSY330	PSYCH CONTEMP ISSUES	101	OR 102	3	11	43360	001	1000		1 3 5	140	STRONG	C INSTRUCTOR	40
				3	11	43370	002	1200		1 3 5	105	M. JEFF	D INSTRUCTOR	40
PSY340	PERSPECT PREJ & DISCRIM	101	OR 102 & SOPH	3	11	43380	001	1000		1 3 5	122	M. JEFF	F STERN	40
				3	11	43390	002	1200		1 3 5	107	M. JEFF	F STERN	40
PSY352	PSYCH TESTING & EVAL	101	OR 102 & JR OR SR	3	11	43400	001	1000		1 3 5	120	M. JEFF	J KNAPP	30
				3	11	43410	002	1200		1 3 5	518	M. JEFF	J ODELL	30
PSY356	MOTIVATION	301		3	11	43420	001	1200		1 3 5	120	M. JEFF	R KNIGHT	40
PSY357	SENSATION & PERCEPTION	301		3	11	43430	001	0100		1 3 5	122	M. JEFF	R KNIGHT	40
PSY360	ABNORMAL PSYCHOLOGY	101	OR 102 & JR OR SR	3	11	43440	001	0800		1 3 5	101	M. JEFF	R ANDERSON	94
				3	11	43450	002	0800		1 3 5	102	M. JEFF	F CANTER	94
				3	11	43460	003	0800-0915		2 4	107	M. JEFF	N JACKSON	40
				3	11	43470	004	0930-1045		2 4	101	M. JEFF	J GALLATIN	94
				3	11	43480	005	1200		1 3 5	102	M. JEFF	J MARSHALL	94
				3	11	43490	006	0100		1 3 5	205	SHERZ	A WEINSTOCK	94
				3	11	43500	007	0700	PM	1	101	M. JEFF	J WEAVER	94
PSY370	PSYCHOLOGY FIELD SETTING	101	& SOPH & DEPT PERM	2	11	43510	001	TBA		TBA	537	M. JEFF	R LERNER	100
PSY381	INDIVIDUAL READING	101	OR 102 & DEPT PERM	1	11	43520	001	TBA		TBA	537	M. JEFF	Z YOUSSEF	20
PSY382	INDIVIDUAL READING	101	OR 102 & DEPT PERM	2	11	43530	001	TBA		TBA	537	M. JEFF	Z YOUSSEF	20
PSY383	INDIVIDUAL READING	101	OR 102 & DEPT PERM	3	11	43540	001	TBA		TBA	537	M. JEFF	Z YOUSSEF	20
PSY391	INDIVIDUAL RESEARCH	205	& DEPT PERM	1	11	43550	001	TBA		TBA	537	M. JEFF	S KARSON	20
PSY392	INDIVIDUAL RESEARCH	205	& DEPT PERM	2	11	43560	001	TBA		TBA	537	M. JEFF	S KARSON	20
PSY393	INDIVIDUAL RESEARCH	205	& DEPT PERM	3	11	43570	001	TBA		TBA	537	M. JEFF	S KARSON	20
PSY448	SEMINAR PSYCHOLOGY	SR	& PSY MAJOR OR MINOR	2	11	43580	001	1100-1215		2 4	120	M. JEFF	Z YOUSSEF	40
PSY450	INDIVID DIFFERENCES	101	OR 102	2	11	43590	001	0200		1 3	140	STRONG	K POOL	40
PSY451	DYNAMICS PERSONALITY	6 HRS	PSY & JR OR SR	3	11	43600	001	0200		1 3 5	122	M. JEFF	H ORLOFF	40
PSY453	HISTORY & SYSTEMS	12 HRS	PSY & SR	3	11	43610	001	0800		1 3 5	107	M. JEFF	F STERN	40
				3	11	43620	002	0100		1 3 5	140	STRONG	A WESTMAN	40
PSY458	COMPARATIVE PSYCHOLOGY	301		3	11	43630	001	1000		1 3 5	123	M. JEFF	M BEECHER	40

GRADUATE COURSES

PSY520	HUMAN LEARNING	1 CRS	PSYCHOLOGY	2		43645	001	0700	PM	3	123	M. JEFF	H ORLOFF	40
				2		43655	001	0500	PM	2	106	M. JEFF	J GALLATIN	40
PSY540	PSYCHOLOGY ADJUSTMENT	1 CRS	PSYCHOLOGY	2		43665	001	0500	PM	3	122	M. JEFF	J KNAPP	40
				2		43675	001	0400-0540PM		1	518	M. JEFF	S KARSON	30
PSY550	DYNAMICS HUMAN BEHAVIOR	1 CRS	PSYCHOLOGY	2		43685	001	0720	PM	3	107	M. JEFF	N ELLIS	40
				2		43695	001	0500	PM	1	107	M. JEFF	F CANTER	40
PSY570	CONSUMER PSYCHOLOGY	1 CRS	PSYCHOLOGY, OPEN MAJORS & MINORS BY DEPT PERM	2		43705	001	0500	PM	1	122	M. JEFF	M FRIEDMAN	40
				2		43715	001	0700	PM	3	122	M. JEFF	K POOL	40
PSY591	INDIVID READING	DEPT PERMISSION		1		43725	001	TBA		TBA	537	M. JEFF	J MARSHALL	20
				2		43735	001	TBA		TBA	537	M. JEFF	J MARSHALL	20
PSY593	INDIVID READING	DEPT PERMISSION		3		43745	001	TBA		TBA	537	M. JEFF	J MARSHALL	20
				3		43755	001	1000		1 3 5	518	M. JEFF	J ODELL	30
PSY626	MOTIVATION & EMOTION	20 HRS	PSYCHOLOGY INCL 301 OR EQUIV	3		43765	001	0930-1045		2 4	107	M. JEFF	S KARABENICK	20
				3		43775	001	1100-1215		2 4	107	M. JEFF	R LERNER	20
PSY646	PERSONALITY THRY & RES	20 HRS	PSYCHOLOGY INCL 451 OR EQUIV OR DEPT PERM	3		43785	001	0900		1 3 5	538	M. JEFF	F CANTER	20
				3		43795	001	0300-0415		1 3	107	M. JEFF	P HDUNTRAS	20
PSY662	INDIVID TESTING I	600 PRE OR CO-REQ		3		43805	001	0100-0200		1	538	M. JEFF	J MARSHALL	20
				3		43815	301	0100-0300		3	538	M. JEFF	J MARSHALL	20
PSY670	PERSONALITY EVAL I	662 & DEPT PERM		3		43825	001	1100		1 3 5	121	M. JEFF	A WEINSTOCK	20
PSY680	CLINICAL PRACTICUM I	DEPT PERMISSION		3		43835	001	TBA		TBA	537	M. JEFF	R ANDERSON	20
				3		43845	001	TBA		TBA	537	M. JEFF	H ORLOFF	20
PSY690	THESIS	DEPT PERMISSION		1		43855	001	TBA		TBA	537	M. JEFF	H ORLOFF	20
PSY691	THESIS	DEPT PERMISSION		2		43855	001	TBA		TBA	537	M. JEFF	H ORLOFF	20

PSYCHOLOGY DEPARTMENT (Continued)

CRS NO	COURSE TITLE-PREREQUISITES	CRD HRS	GROUP	SECT ID NO	SECT NO	TIME	MEETING DAYS	ROOM NO	BUILDING	INSTRUCTOR	CLASS CAPACITY	
GRADUATE COURSES												
PSY692	THESIS			DEPT PERMISSION 3	43865	001	TBA	TBA	537	M. JEFF	H ORLOFF	20
SOCIOLOGY DEPARTMENT												
SOC105	INTRODUCTORY SOCIOLOGY											
		3	III	44070	001	0800	1 3 5	205	SHERZ	I WASSERMAN	100	
		3	III	44080	002	0800-0915	2 4	216	PRAY-H	A INSTRUCTOR	100	
		3	III	44090	003	0900	1 3 5	104	FORD	P EASTO	100	
		3	III	44100	004	0930-1045	2 4	216	PRAY-H	D STUPPLE	100	
		3	III	44110	005	1000	1 3 5	205	SHERZ	L KERSTEN	100	
		3	III	44120	006	1100	1 3 5	205	SHERZ	G MOSS	100	
		3	III	44130	007	1100-1215	2 4	205	SHERZ	W EINSTADTER	100	
		3	III	44140	008	1230-0145	2 4	205	SHERZ	B INSTRUCTOR	100	
		3	III	44150	009	0100	1 3 5	414	PRAY-H	I INSTRUCTOR	50	
		3	III	44160	010	0200-0315	2 4	321	PRAY-H	A STAFF	0	
		3	III	44170	011	0330-0445	2 4	415	PRAY-H	B STAFF	0	
		3	III	44180	012	0700-0930PM	1	414	PRAY-H	C INSTRUCTOR	50	
SOC202	SOCIAL PROBLEMS											
		3	III	44190	001	0800	1 3 5	414	PRAY-H	D INSTRUCTOR	50	
		3	III	44200	002	0800	1 3 5	415	PRAY-H	C STAFF	0	
		3	III	44210	003	0200-0315	2 4	205	SHERZ	E INSTRUCTOR	100	
		3	III	44220	004	0330-0445	2 4	321	PRAY-H	D STAFF	0	
		3	III	44230	005	0330-0445	2 4	414	PRAY-H	E INSTRUCTOR	50	
		3	III	44240	006	0700-0930PM	1	415	PRAY-H	F INSTRUCTOR	50	
SOC204	MARRIAGE & FAMILY											
		3	III	44250	001	1200	1 3 5	213	PRAY-H	H INSTRUCTOR	100	
		3	III	44260	002	1230-0145	2 4	143	SILL	G INSTRUCTOR	100	
		3	III	44270	003	0200-0315	2 4	415	PRAY-H	G INSTRUCTOR	50	
		3	III	44280	004	0700-0930PM	3	414	PRAY-H	M SEGAL	50	
SOC206	CRIMINOLOGY											
		3	III	44290	001	0200-0315	2 4	416	PRAY-H	W EINSTADTER	40	
		3	III	44300	002	0500-0640 PM	1	216	PRAY-H	E GREEN	50	
SOC214	RACIAL & CULT MINORITIES											
		3	III	44310	001	0200-0315	2 4	216	PRAY-H	J FAUMAN	190	
SOC250	ELEM SOCIAL STATISTICS											
		3	III	44320	001	0900	1 3 5	414	PRAY-H	I WASSERMAN	35	
		3	III	44330	002	0930-1045	2 4	107	BOONE	B WARREN	35	
		3	III	44340	003	1000	1 3 5	219	BOONE	M SEGAL	35	
		3	III	44350	004	1100-1215	2 4	416	PRAY-H	E STAFF	0	
SOC306	URBAN COMMUNITY											
		3	III	44360	001	0100	1 3 5	113	BOONE	P FERMAN	70	
		3	III	44370	002	0200-0315	2 4	113	BOONE	J INSTRUCTOR	70	
SOC307	INDUSTRIAL SOCIOLOGY											
		3	III	44380	001	0200-0315	2 4	219	BOONE	K INSTRUCTOR	70	
SOC308	SOCIAL PSYCHOLOGY											
		3	III	44390	002	0930-1045	2 4	113	BOONE	N THALHOFER	25	
		3	III	44400	003	0930-1045	2 4	416	PRAY-H	L INSTRUCTOR	35	
		3	III	44410	004	0100	1 3 5	416	PRAY-H	G MOSS	35	
		3	III	44420	001	0900	1 3 5	113	BOONE	M SEGAL	70	
SOC310	SOCIAL STRATIFICATION											
		2	CRSES	SOCIOLOGY & ECO 220	OR	ECO 290						
		3	III	44430	001	1100-1215	2 4	103	M. JEFF	B WARREN	70	
SOC312	MEDICAL SOCIOLOGY											
		3	III	44440	001	0900	1 3 5	415	PRAY-H	G MOSS	35	
SOC320	SOCIOLOGY OF RELIGION											
		3	III	44450	001	0200	1 3 5	414	PRAY-H	L KERSTEN	35	
SOC402	GROUP DYNAMICS											
		2	III	44460	001	0100-0300	2	311	PRAY-H	N THALHOFER	35	
SOC403	MODERN SOCIOLOGY THEORY											
		3	III	44470	001	0200-0315	2 4	414	PRAY-H	D STUPPLE	35	
SOC404	METHODS SOCIOL RESEARCH											
		3	III	44480	001	1000	1 3 5	414	PRAY-H	P EASTO	35	
		3	III	44490	002	0100	1 3 5	321	PRAY-H	P EASTO	35	
		3	III	44500	003	0200	1 3 5	415	PRAY-H	P FERMAN	35	
SOC405	SOCIAL THRY & SOC STRUC											
		3	SOC	CRSES AT 300 LEVEL OR ABOVE. SR STANDING								
		3	III	44510	001	1100-1215	2 4	414	PRAY-H	J FAUMAN	25	
		3	III	44520	002	0200	1 3 5	416	PRAY-H	I WASSERMAN	25	
SOC448	COLLECTIVE DYNAMICS											
		3	III	44530	001	1230-0145	2 4	421	PRAY-H	D STUPPLE	35	
SOC450	THE FAMILY											
		3	III	44540	001	0700-0930PM	2	414	PRAY-H	L KERSTEN	10	
SOC497	INDEPENDENT STUDY											
		1	III	44550	001	TBA	TBA	712	PRAY-H	INSTRUCTOR	1	
		1	III	44560	002	TBA	TBA	712	PRAY-H	INSTRUCTOR	1	
		1	III	44570	003	TBA	TBA	712	PRAY-H	INSTRUCTOR	1	
		1	III	44580	004	TBA	TBA	712	PRAY-H	INSTRUCTOR	1	
		1	III	44590	005	TBA	TBA	712	PRAY-H	INSTRUCTOR	1	
SOC498	INDEPENDENT STUDY											
		2	III	44600	001	TBA	TBA	712	PRAY-H	INSTRUCTOR	1	
		2	III	44610	002	TBA	TBA	712	PRAY-H	INSTRUCTOR	1	

SOCIOLOGY DEPARTMENT (Continued)

CRS NO	COURSE TITLE-PREREQUISITES	CRD HRS	GROUP	SECT ID NO	SECT NO	TIME	MEETING DAYS	ROOM NO	BUILDING	INSTRUCTOR	CLASS CAPACITY
SOC498	INDEPENDENT STUDY	DEPT PERMISSION									
		2	III	44620	003	TBA	TBA	712	PRAY-H	INSTRUCTOR	1
		2	III	44630	004	TBA	TBA	712	PRAY-H	INSTRUCTOR	1
		2	III	44640	005	TBA	TBA	712	PRAY-H	INSTRUCTOR	1
SOC499	INDEPENDENT STUDY	DEPT PERMISSION									
		3	III	44650	001	TBA	TBA	712	PRAY-H	INSTRUCTOR	1
		3	III	44660	002	TBA	TBA	712	PRAY-H	INSTRUCTOR	1
		3	III	44670	003	TBA	TBA	712	PRAY-H	INSTRUCTOR	1
		3	III	44680	004	TBA	TBA	712	PRAY-H	INSTRUCTOR	1
		3	III	44690	005	TBA	TBA	712	PRAY-H	INSTRUCTOR	1
GRADUATE COURSES											
SOC500	MAN IN SOCIETY	NOT OPEN STUDENTS WITH SOCIOLOGY CREDIT									
		2		44705	001	0500-0640PM	2	414	PRAY-H	J INSTRUCTOR	35
SOC502	RACIAL & CULT MINORITIES	105 OR 500. NO CR 214									
		2		44715	001	0200-0315	2 4	216	PRAY-H	J FAUMAN	10
SOC503	THE FAMILY	105 OR ANT 135. NO CR 450									
		2		44725	001	0700-0840PM	2	414	PRAY-H	L KERSTEN	25
SOC506	CRIMINOLOGY	105 OR 500. NO CR 206									
		2		44745	001	0200-0315	2 4	416	PRAY-H	W EINSTADTER	10
		2		44755	002	0500-0640PM	1	216	PRAY-H	E GREEN	50
SOC508	SOCIAL PSYCHOLOGY	105 OR 500 & PSY 101 OR 102. NO CR 308									
		2		44765	001	0930-1045	2 4	113	BOONE	N THALHOFER	10
SOC511	SOC CRIME & CORRECTION	2 CRSES SOCIOLOGY INCL 206 OR 506									
		3		44775	001	0500 PM	2	415	PRAY-H	W EINSTADTER	35
SOC530	ADV SOCIAL STATISTICS	250									
		3		44785	001	0430-0545PM	2 4	416	PRAY-H	B WARREN	20
SOC535	ADV MTH SOC RESEARCH	403 & 404									
		3		44795	001	0700-0930PM	4	416	PRAY-H	P FERMAN	20
SOC545	ADV SOCIAL PSYCHOLOGY	308 OR 508 & 250 & 404									
		3		44805	001	0500-0730PM	4	414	PRAY-H	N THALHOFER	35
SOC597	INDEPENDENT STUDY	DEPT PERMISSION									
		1		44815	001	TBA	TBA	712	PRAY-H	INSTRUCTOR	1
		1		44825	002	TBA	TBA	712	PRAY-H	INSTRUCTOR	1
		1		44835	003	TBA	TBA	712	PRAY-H	INSTRUCTOR	1
		1		44845	004	TBA	TBA	712	PRAY-H	INSTRUCTOR	1
		1		44855	005	TBA	TBA	712	PRAY-H	INSTRUCTOR	1
SOC598	INDEPENDENT STUDY	DEPT PERMISSION									
		2		44865	001	TBA	TBA	712	PRAY-H	INSTRUCTOR	1
		2		44875	002	TBA	TBA	712	PRAY-H	INSTRUCTOR	1
		2		44885	003	TBA	TBA	712	PRAY-H	INSTRUCTOR	1
		2		44895	004	TBA	TBA	712	PRAY-H	INSTRUCTOR	1
		2		44905	005	TBA	TBA	712	PRAY-H	INSTRUCTOR	1
SOC599	INDEPENDENT STUDY	DEPT PERMISSION									
		3		44915	001	TBA	TBA	712	PRAY-H	INSTRUCTOR	1
		3		44925	002	TBA	TBA	712	PRAY-H	INSTRUCTOR	1
		3		44935	003	TBA	TBA	712	PRAY-H	INSTRUCTOR	1
		3		44945	004	TBA	TBA	712	PRAY-H	INSTRUCTOR	1
		3		44955	005	TBA	TBA	712	PRAY-H	INSTRUCTOR	1
SOC690	THESIS	DEPT PERMISSION									
		1		44965	001	TBA	TBA	712	PRAY-H	INSTRUCTOR	1
		1		44975	002	TBA	TBA	712	PRAY-H	INSTRUCTOR	1
		1		44985	003	TBA	TBA	712	PRAY-H	INSTRUCTOR	1
		1		44995	004	TBA	TBA	712	PRAY-H	INSTRUCTOR	1
		1		45005	005	TBA	TBA	712	PRAY-H	INSTRUCTOR	1
SOC691	THESIS	DEPT PERMISSION									
		2		45015	001	TBA	TBA	712	PRAY-H	INSTRUCTOR	1
SOC692	THESIS	DEPT PERMISSION									
		3		45025	001	TBA	TBA	712	PRAY-H	INSTRUCTOR	1
		3		45035	002	TBA	TBA	712	PRAY-H	INSTRUCTOR	1
		3		45045	003	TBA	TBA	712	PRAY-H	INSTRUCTOR	1
		3		45055	004	TBA	TBA	712	PRAY-H	INSTRUCTOR	1
		3		45065	005	TBA	TBA	712	PRAY-H	INSTRUCTOR	1

Anthropology

ANT135	CULTURAL ANTHROPOLOGY										
		3	III	45270	001	0900	1 3 5	143	SILL	P TOWNSEND	100
		3	III	45280	002	0930-1045	2 4	415	PRAY-H	K INSTRUCTOR	50
		3	III	45290	003	0200	1 3 5	2	SILL	L INSTRUCTOR	100
		3	III	45300	004	0200-0315	2 4	102	M. JEFF	A EHRlich	100
ANT236	PEOPLES OF AFRICA	135									
		3	III	45320	001	1000	1 3 5	415	PRAY-H	M INSTRUCTOR	35
ANT237	INDIANS OF NORTH AMER	135 OR DEPT PERM									
		3	III	45330	001	1230-0145	2 4	415	PRAY-H	N INSTRUCTOR	35
ANT238	ETHNOGRAPHIC SURVEY	135									
		3	III	45340	001	1100	1 3 5	415	PRAY-H	O INSTRUCTOR	35
ANT336	SOC & CULTURAL CHANGE	SOPH & 135 OR EQUIV									
		3	III	45350	001	0100	1 3 5	415	PRAY-H	P TOWNSEND	35
ANT337	SOCIAL ANTHROPOLOGY	JR STDG & 3 ANTHROPOLOGY CRSES									
		3	III	45360	001	1100-1215	2 4	415	PRAY-H	A EHRlich	35
ANT440	IND RDG & RSCH IN ANTH	135 & DEPT PERM									
		2	III	45370	001	TBA	TBA	712	PRAY-H	INSTRUCTOR	1
ANT441	SEMINAR ANTHROPOLOGY	4 CRSES ANTHROPOLOGY & DEPT PERM									
		3	III	45380	001	0300-0500	1	415	PRAY-H	P TOWNSEND	35

SOCIOLOGY DEPARTMENT (Continued)

Anthropology (Continued)

CRS NO	COURSE TITLE—PREREQUISITES	CRD HRS	GROUP	SECT ID NO	SECT NO	TIME	MEETING DAYS	ROOM NO	BUILDING	INSTRUCTOR	CLASS CAPACITY		
GRADUATE COURSES													
ANT505	CULTURAL ANTHROPOLOGY	NO CR	235	45395	001	0700-0930	PM 3	415	PRAY-H	A EHRLICH	40		
SOCIAL WORK													
SWK212	SOCIAL WELFARE	SOPH		3	III	45450	001	0100	1 3 5	234	BOONE	L WATTS	70
				3	III	45460	002	1230-0145	2 4	416	PRAY-H	P INSTRUCTOR	35
				3	III	45470	003	1230-0145	2 4	414	PRAY-H	F STAFF	0
SWK213	FIELD OBSERVATION	SOPH & 212	TAKEN CONCURRENTLY	2	III	45480	001	0300-0500	1	234	BOONE	L WATTS	70
				2	III	45490	002	0300-0500	5	415	PRAY-H	Q INSTRUCTOR	35
				2	III	45500	003	0300-0500	5	416	PRAY-H	G STAFF	0
SWK314	SOCIAL WORK I	JR & 212 & 213		3	III	45510	001	0800-0915	2 4	414	PRAY-H	R INSTRUCTOR	35
				3	III	45520	002	0800-0915	2 4	415	PRAY-H	H STAFF	0
				3	III	45530	003	0930-1045	2 4	321	PRAY-H	F GIBILISCO	35
				3	III	45540	004	1100-1215	2 4	234	BOONE	F GIBILISCO	70
SWK408	SOCIAL WORK III	212, 213, 314, 315,		3	III	45550	001	0800	1 3 5	416	PRAY-H	I STAFF	0
				3	III	45560	002	0100	1 3 5	304	PRAY-H	T INSTRUCTOR	35
				3	III	45570	003	0200	1 3 5	321	PRAY-H	S INSTRUCTOR	35
SWK410	FIELD EXPERIENCE I	SR STDG. 212, 213, 314, 315,		2	III	45580	001	0100-0300	3	106	M. JEFF	U INSTRUCTOR	35
				2	III	45590	002	0300-0500	1	414	PRAY-H	F GIBILISCO	35
				2	III	45600	003	0300-0500	5	414	PRAY-H	J STAFF	0

N. B. Students enrolled in 314 and 410 should keep Tuesday and Thursday afternoons free in order to participate in field activities. Students who cannot conform to this requirement must obtain previous written permission of the Social Work adviser.

SPEECH AND DRAMATIC ARTS DEPARTMENT

Fundamentals

SPH121	FUND OF SPEECH	NO CR	124								
		2	I	45660	001	0800	1 3	93	QUIRK		24
		2	I	45670	002	0800	1 3	95	QUIRK		24
		2	I	45680	003	0800	1 3	97	QUIRK		24
		2	I	45690	004	0800	2 4	93	QUIRK		24
		2	I	45700	005	0800	2 4	95	QUIRK		24
		2	I	45710	006	0800	2 4	97	QUIRK		24
		2	I	45720	007	0900	1 3	101	QUIRK		24
		2	I	45730	008	0900	1 3	119	PRAY-H		24
		2	I	45740	009	0900	1 3	209	PRAY-H		24
		2	I	45750	010	0900	2 4	93	QUIRK		24
		2	I	45760	011	0900	2 4	95	QUIRK		24
		2	I	45770	012	0900	2 4	97	QUIRK		24
		2	I	45780	013	1000	1 3	209	PRAY-H		24
		2	I	45790	014	1000	1 3	218	PRAY-H		24
		2	I	45800	015	0900	1 3	107	QUIRK		24
		2	I	45810	016	1000	1 3	220	PRAY-H		24
		2	I	45820	017	1000	2 4	93	QUIRK		24
		2	I	45830	018	1000	2 4	95	QUIRK		24
		2	I	45840	019	1000	2 4	97	QUIRK		24
		2	I	45850	020	1100	1 3	220	PRAY-H		24
		2	I	45860	021	1100	1 3	329	PRAY-H		24
		2	I	45870	022	1100	1 3	123	BOONE		24
		2	I	45880	023	1100	2 4	93	QUIRK		24
		2	I	45890	024	1100	2 4	95	QUIRK		24
		2	I	45900	025	1100	2 4	209	PRAY-H		24
		2	I	45910	026	1100	2 4	218	PRAY-H		24
		2	I	45920	027	1200	1 3	218	PRAY-H		24
		2	I	45930	028	1200	1 3	209	PRAY-H		24
		2	I	45940	029	1200	1 3	220	PRAY-H		24
		2	I	45950	030	1200	2 4	93	QUIRK		24
		2	I	45960	031	1200	2 4	95	QUIRK		24
		2	I	45970	032	1200	2 4	209	PRAY-H		24
		2	I	45980	033	1200	2 4	218	PRAY-H		24
		2	I	45990	034	1200	2 4	220	PRAY-H		24
		2	I	46000	035	0100	1 3	101	QUIRK		24
		2	I	46010	036	0100	1 3	218	PRAY-H		24
		2	I	46020	037	0100	1 3	40	BOONE		24
		2	I	46030	038	0100	2 4	98	QUIRK		24
		2	I	46040	039	0100	2 4	218	PRAY-H		24
		2	I	46050	040	0100	2 4	220	PRAY-H		24
		2	I	46060	041	0100	2 4	209	PRAY-H		24
		2	I	46070	042	0100	2 4	424	PRAY-H		24
		2	I	46080	043	0200	1 3	101	QUIRK		24
		2	I	46090	044	0200	1 3	218	PRAY-H		24
		2	I	46100	045	0200	1 3	422	PRAY-H		24
		2	I	46110	046	0200	2 4	97	QUIRK		24
		2	I	46120	047	0200	2 4	98	QUIRK		24

SPEECH DEPARTMENT (Continued)

Fundamentals (Continued)

CRS NO	COURSE TITLE-PREREQUISITES	CRD HRS	GROUP	SECT ID NO	SECT NO	TIME	MEETING DAYS	ROOM NO	BUILDING	INSTRUCTOR	CLASS CAPACITY	
SPH121	FUND OF SPEECH	NO CR	124	46130	048	0200	2 4	101	QUIRK		24	
				46140	049	0200	2 4	218	PRAY-H		24	
				46150	050	0300	1 3	101	QUIRK		24	
				46160	051	0300	1 3	218	PRAY-H		24	
				46170	052	0300	1 3	422	PRAY-H		24	
				46180	053	0300	2 4	97	QUIRK		24	
				46190	054	0300	2 4	98	QUIRK		24	
				46200	055	0300	2 4	101	QUIRK		24	
				46210	056	0400	1 3	93	QUIRK		24	
				46220	057	0400	1 3	95	QUIRK		24	
				46230	058	0400	1 3	97	QUIRK		24	
				46240	059	0400	2 4	95	QUIRK		24	
				46250	060	0400	2 4	97	QUIRK		24	
				46260	061	0400	2 4	98	QUIRK		24	
				46270	062	0500-0640PM	1	93	QUIRK		24	
				46280	063	0500-0640PM	3	93	QUIRK		24	
				46290	064	0500-0640PM	2	93	QUIRK		24	
				46300	065	0700-0840PM	2	93	QUIRK		24	
				46310	066	0700-0840PM	4	93	QUIRK		24	
				SPH124	FUND OF SPEECH	REC REQUIRED	NO CR	121	46320	001	1000	1
46330	201	0800	3 5						98	QUIRK		24
46340	202	0900	3 5						218	PRAY-H		24
46350	203	1000	3 5						314	PRAY-H		24
46360	204	1100	3 5						126	BOONE		24
46370	205	1100	3 5						213	BOONE		24
46380	206	1200	3 5						311	PRAY-H		24
46390	207	1200	3 5						422	PRAY-H		24
46400	208	0100	3 5						422	PRAY-H		24
46410	209	0200	3 5						209	PRAY-H		24
46420	210	0300	3 5	209	PRAY-H		24					

Activity Courses

SPH165	BROADCASTING TV	140 & DEPT PERM		46590	001	1200-0300	2	TVSTU	QUIRK	G HYDE	15
SPH166	FORENSIC DEBATE & DISC	DEPT PERMISSION		46600	001	0400	2	125	QUIRK	A INSTRUCTOR	20
SPH167	THEATRE PRACTICE	DEPT PERMISSION		46610	001	TBA	TBA	124	QUIRK	G BIRD	20
SPH168	INTERPRETATION	132 OR DEPT PERM		46620	001	TBA	TBA	124	QUIRK	A MARTIN	10
SPH169	BROADCASTING RADIO	140 & DEPT PERM		46630	001	0300-0500	4	124	QUIRK	J MISIEWICZ	15
SPH265	BROADCASTING TV	140 & DEPT PERM		46640	001	1200-0300	4	TVSTU	QUIRK	G HYDE	15
SPH266	FORENSIC CONTEST SPEAK	DEPT PERMISSION		46650	001	0400	4	125	QUIRK	D BEAGEN	20
SPH267	THEATRE PRACTICE	DEPT PERMISSION		46660	001	TBA	TBA	124	QUIRK	G BIRD	20
SPH268	INTERPRETATION	132 OR DEPT PERM		46670	001	TBA	TBA	124	QUIRK	A MARTIN	10
SPH269	BROADCASTING RADIO	140 & DEPT PERM		46680	001	0300-0500	4	124	QUIRK	J MISIEWICZ	15
SPH365	BROADCASTING TV	140 & DEPT PERM		46690	001	1200-0300	4	TVSTU	QUIRK	G HYDE	15
SPH366	FORENSIC DEBATE & DISC	DEPT PERMISSION		46700	001	0400	2	125	QUIRK	A INSTRUCTOR	20
SPH367	THEATRE PRACTICE	DEPT PERMISSION		46710	001	TBA	TBA	124	QUIRK	G BIRD	20
SPH368	INTERPRETATION	132 OR DEPT PERM		46720	001	TBA	TBA	124	QUIRK	A MARTIN	10
SPH369	BROADCASTING RADIO	140 & DEPT PERM		46730	001	0300-0500	4	124	QUIRK	J MISIEWICZ	15
SPH465	BROADCASTING TV	140 & DEPT PERM		46740	001	1200-0300	4	TVSTU	QUIRK	G HYDE	15
SPH466	FORENSIC CONTEST SPEAK	DEPT PERMISSION		46750	001	0400	4	125	QUIRK	D BEAGEN	20
SPH467	THEATRE PRACTICE	DEPT PERMISSION		46760	001	TBA	TBA	124	QUIRK	G BIRD	20
SPH468	INTERPRETATION	132 OR DEPT PERM		46770	001	TBA	TBA	124	QUIRK	A MARTIN	10
SPH469	BROADCASTING RADIO	140 OR DEPT PERM		46780	001	0300-0500	4	124	QUIRK	J MISIEWICZ	15

Communication and Public Address

SPH201	SPEECH SCIENCE	3	1	46840	001	0400-0515	2 4	311	PRAY-H	W MORGAN	30
SPH205	VOICE & ARTICULATION	121 OR 124 OR	DEPT PERM	46850	001	1000	1 3 5	98	QUIRK	W MORGAN	30
				46860	002	0200-0315	2 4	93	QUIRK	W MORGAN	30
				46870	003	0300	1 3 5	93	QUIRK	M MCELYA	30
				46880	001	0900	1 3 5	93	QUIRK	H BOWEN	30
SPH224	ADV PUBLIC SPEAKING	121 OR 124		46890	002	1000	1 3 5	93	QUIRK	H BOWEN	30

SPEECH DEPARTMENT (Continued)

Communication and Public Address (Continued)

CRS NO	COURSE TITLE-PREREQUISITES	CRD HRS	GROUP	SECT ID NO	SECT NO	TIME	MEETING DAYS	ROOM NO	BUILDING	INSTRUCTOR	CLASS CAPACITY
SPH224	ADV PUBLIC SPEAKING	121	OR 124								
		3	I	46900	003	1100	1 3 5	93	QUIRK	S MCCracken	30
		3	I	46910	004	0500-0730PM	2	97	QUIRK	S MCCracken	30
SPH227	INTRO SPEECH THEORY										
		3	I	46920	001	0200-0315	2 4	95	QUIRK	G EVANS	30
SPH307	TEACHING OF SPEECH	FOUR	SPEECH COURSES.	Not open to students on Academic Probation							
		3	IV	46930	001	1000	1 3 5	311	PRAY-H	K PAULIN	30
SPH321	PARLIAMENTARY PROCEDURE										
		2	I	46940	001	0100	2 4	93	QUIRK	D BEAGEN	30
		2	I	46950	002	0700-0840PM	2	98	QUIRK	D BEAGEN	30
SPH350	PERSUASIVE SPEAKING	121	OR 124								
		3	I	46960	001	0900	1 3 5	95	QUIRK	G EVANS	30
		3	I	46970	002	1000	1 3 5	95	QUIRK	G COMPTON	30
		3	I	46980	003	1200	1 3 5	97	QUIRK	K PAULIN	30
		3	I	46990	004	0200	1 3 5	97	QUIRK	K PAULIN	30
SPH356	ARGUMENTATION & DEBATE	121	OR 124								
		3	I	47000	001	1100	1 3 5	95	QUIRK	G EVANS	30
		3	I	47010	002	1200	1 3 5	95	QUIRK	A INSTRUCTOR	30
		3	I	47020	003	0100	1 3 5	93	QUIRK	A YAHRMATTER	30
SPH359	DISCUSSION & CONFERENCE	121	OR 124								
		3	I	47030	001	1000	1 3 5	97	QUIRK	J SATTLER	30
		3	I	47040	002	1100	1 3 5	97	QUIRK	J SATTLER	30
		3	I	47050	003	0100	1 3 5	97	QUIRK	J SATTLER	30
		3	I	47060	004	0700-0930PM	1	97	QUIRK	D BEAGEN	30
SPH440	SURVEY PUBLIC ADDRESS	JR & 10	HRS SPEECH								
		3	I	47070	001	0500-0615PM	2 4	95	QUIRK	A YAHRMATTER	30
SPH460	THEORY SPEECH CRITICISM	JR & 10	HRS SPEECH								
		3	I	47080	001	1200	1 3 5	93	QUIRK	H BOWEN	30
SPH475	PRACT SPEECH COMM BEH	JR & 3	SPEECH COURSES	OR DEPT PERM							
		3	I	47090	001	0200	1 3 5	98	QUIRK	S MCCracken	30

GRADUATE COURSES

SPH509	COMMUNICATIONS LEADERS	2		47105	001	0500-0640PM	2	98	QUIRK	G COMPTON	30
SPH570	COLLEGE TCHG SPEECH	DEPT PERMISSION		47115	001	0400	1	98	QUIRK	T MURRAY	30
SPH581	RHETORICAL THEORY	15	HRS SPEECH	47125	001	0700-0930PM	4	98	QUIRK	H BOWEN	30
SPH585	ARGUMENT & CONTROVERSY	15	HRS SPEECH	47135	001	0700-0930PM	3	93	QUIRK	A YAHRMATTER	30
SPH586	PERSUASION	15	HRS SPEECH	47145	001	0330-0445	2 4	93	QUIRK	G COMPTON	30
SPH589	DISCUSSION & CONFERENCE	2		47155	001	0500-0640PM	3	97	QUIRK	J SATTLER	30
SPH592	RESEARCH TECHS SPEECH	15	HRS SPEECH & DEPT PERM	47165	001	0500-0640PM	1	98	QUIRK	T MURRAY	30
SPH597	INDEPENDENT STUDY	DEPT PERMISSION		47175	001	TBA	TBA	124	QUIRK	G COMPTON	10
SPH598	INDEPENDENT STUDY	DEPT PERMISSION		47185	001	TBA	TBA	124	QUIRK	G COMPTON	10
SPH599	INDEPENDENT STUDY	DEPT PERMISSION		47195	001	TBA	TBA	124	QUIRK	G COMPTON	10
SPH690	THESIS	DEPT PERMISSION		47205	001	TBA	TBA	124	QUIRK	G COMPTON	10
SPH691	THESIS	DEPT PERMISSION		47215	001	TBA	TBA	124	QUIRK	G COMPTON	10
SPH692	THESIS	DEPT PERMISSION		47225	001	TBA	TBA	124	QUIRK	G COMPTON	10

Broadcasting

SPH140	BROADCASTING & FILM	121	OR 124								
		3	I	47310	001	0900	1 3 5	TVSTU	QUIRK	R JACQUES	25
		3	I	47320	002	0900	1 3 5	98	QUIRK	W SWISHER	25
		3	I	47330	003	1000	1 3 5	TVSTU	QUIRK	G HYDE	25
		3	I	47340	004	1200	1 3 5	TVSTU	QUIRK	B INSTRUCTOR	25
		3	I	47350	005	0300	1 3 5	98	QUIRK	B INSTRUCTOR	25
SPH240	BRODCTG & FILM TECH I	140	OR DEPT PERM								
		2	I	47360	001	0900	2 4	TVSTU	QUIRK	J MISIEWICZ	25
		2	I	47370	002	0100	1 3	TVSTU	QUIRK	J MISIEWICZ	25
SPH331	RADIO PROD & DIRECTION	240, 340	OR DEPT PERM								
		2	I	47380	001	1100	1 3	TVSTU	QUIRK	R JACQUES	30
SPH332	TV PROD & DIRECTION	240, 340	OR DEPT PERM								
		2	I	47390	001	0100	2 4	95	QUIRK	J MISIEWICZ	30
SPH344	BROADCAST CONTINUITY	140	OR DEPT PERM								
		2	I	47400	001	0200	1 3	95	QUIRK	W SWISHER	30
SPH432	ADV TV PROD & DIRECT	332	OR DEPT PERM								
		3	I	47410	001	0100-0200	2	TVSTU	QUIRK	G HYDE	30
				47420	201	0100-0300	4	TVSTU	QUIRK	G HYDE	30
SPH446	BROADCASTING IN SOCIETY	121	OR DEPT PERM								
		3	I	47430	001	0100	1 3 5	95	QUIRK	W SWISHER	30

GRADUATE COURSES

SPH538	TV TECH CLASSROOM TCH I	2		47445	001	0500-0640PM	4	TVSTU	QUIRK	J MISIEWICZ	20
SPH548	TV TECH CLASSROOM TCH II	2		47455	001	0500-0640PM	4	TVSTU	QUIRK	J MISIEWICZ	20

SPEECH DEPARTMENT (Continued)

Interpretation

CRS NO	COURSE TITLE-PREREQUISITES	CRD HRS	GROUP	SECT ID NO	SECT NU	TIME	MEETING DAYS	ROOM NO	BUILDING	INSTRUCTOR	CLASS CAPACITY
SPH132	INTERPRETATIVE READING	121	GR 124	47510	001	0900	1 3 5	97	QUIRK	C INSTRUCTOR	28
				47520	002	1100	1 3 5	98	QUIRK	C INSTRUCTOR	28
				47530	003	1100-1215	2 4	97	QUIRK	A MARTIN	28
				47540	004	1200	1 3 5	98	QUIRK	G MCCLLOUD	28
				47550	005	1230-0145	2 4	97	QUIRK	A MARTIN	28
				47560	006	0100	1 3 5	98	QUIRK	G MCCLLOUD	28
				47570	007	0300	1 3 5	95	QUIRK	G MCCLLOUD	28
				SPH203	INTERPRETATION PROSE	132		47580	001	1100-1215	2 4
SPH314	INTERPRETATION DRAMA	132	OR DEPT PERM	47590	001	1200	1 3 5	101	QUIRK	A MARTIN	30
SPH411	ADV PROBS INTERPRET	6 HRS	ORAL INTERPRETATION OR DEPT PERM	47600	001	0300	1 3 5	97	QUIRK	A MARTIN	12

Dramatic Arts

SPH100	INTRODUCTION THEATRE (THE BLACK THEATRE)...	NOT OPEN	DRAMATIC ARTS MAJORS & MINORS	47660	001	0900	1 3 5	204	PRAY-H	P ZELLERS	250																																																																																		
				47670	002	1200	1 3 5	2	SILL	R RILEY	100																																																																																		
SPH106	INTRO PERFORMING ARTS	3	I	47690	001	0900	1 3 5	See Department of Health, Phys Ed & Rec AUD	ROOSEV	M MCELYA	90																																																																																		
				47690	002	0930-1045	2 4																																																																																						
				47690	003	0200-0315	2 4																																																																																						
SPH133	INTRO THEATRE CRAFTS	NON-DRAMATIC	ARTS MAJORS	47710	001	0200	2 4	2	SILL	D PARKER	100																																																																																		
				47720	001	0100	1 3 5					1	SILL	G BIRD	150																																																																														
SPH134	STAGECRAFT	3	I	47730	001	0200	1 3	1	SILL	J GOUSSEFF	140																																																																																		
												SPH235	PLAY PRODUCTION	REC REQUIRED	3	I	47740	201	1000	2	107	QUIRK	J GOUSSEFF	20																																																																					
																									47750	202	1000	4	107	QUIRK	J GOUSSEFF	20																																																													
																																	47760	203	1100	2	107	QUIRK	J GOUSSEFF	20																																																					
																																									47770	204	1100	4	107	QUIRK	J GOUSSEFF	20																																													
																																																	47780	205	1200	1	107	QUIRK	J GOUSSEFF	20																																					
																																																									47790	206	0200	2	107	QUIRK	J GOUSSEFF	20																													
																																																																	47800	207	0200	4	107	QUIRK	J GOUSSEFF	20																					
SPH242	FUNDAMENTALS ACTING	235	OR DEPT PERM. REC REQUIRED	3	I	47810	001	0100	1	107	QUIRK																																																														A KAUFMAN	40																			
												47820	201	1200-0200	2 4	107	QUIRK	A KAUFMAN	20																																																																										
																				47830	202	1200-0200	3 5	107	QUIRK	A KAUFMAN	20																																																																		
																												SPH335	PLAY DIRECTION	235	OR DEPT PERM	3	I	47840	001	1000	1 3 5	107	QUIRK	J GOUSSEFF																																			25																		
																																									3	I	47850	002	0300	1 3 5	107	QUIRK																												A KAUFMAN	25																
																																																	SPH370	SCENE DESIGN	134, 235	OR DEPT PERM	3	I	47860	001																						1100-1215	2 4	101	QUIRK	G BIRD	30										
																																																									1	I	47870	001	1100-0100	2	MKP	QUIRK																				D PARKER	16								
																																																																	1	I	47880	002	1100-0100	4	MKP	QUIRK														D PARKER	16						
SPH377	COSTUME HISTORY & THRY	235	OR DEPT PERM	3	I	47890	001	1000	1 3 5	101	QUIRK																																																														D PARKER	30																			
												SPH385	DRAMA COMPOSITION	235	OR DEPT PERM	3	I	47900	001																																																																					1230-0145	2 4	101	QUIRK	M MCELYA	30
																				SPH406	HISTORY OF THEATRE	JR STDG	OR DEPT PERM	3	I	47910	001																																																																		
																												SPH425	HONORS COURSE THEATRE	DRAMATIC ARTS MAJORS ONLY & DEPT PERM	1	I	47920	001	TBA	TBA	124	QUIRK	P ZELLERS	10																																																					
																																									SPH426	HONORS COURSE THEATRE	DRAMATIC ARTS MAJORS ONLY & DEPT PERM	1	I	47930	001	TBA																											TBA	124	QUIRK																
																																																	SPH427	HONORS COURSE THEATRE	DRAMATIC ARTS MAJORS ONLY & DEPT PERM	2	I	47940	001	TBA																						TBA	124	QUIRK	P ZELLERS	10											
																																																									SPH428	HONORS COURSE THEATRE	DRAMATIC ARTS MAJORS ONLY & DEPT PERM	2	I	47950	001	TBA																			TBA	124	QUIRK								
																																																																	SPH499	SEMINAR IN THEATRE	DEPARTMENTAL SENIORS OR DEPT PERM	2	I	47960	001	TBA														TBA	124						

GRADUATE COURSES

SPH503	PLAY PRODUCTION-JR-SR HS	NON-MAJOR	Recitation required	47975	001	0200	1 3	93	QUIRK	J GOUSSEFF	15		
				47985	201	TBA	TBA					124	QUIRK
SPH556	ADV DIRECTING LAB	558	PRE OR CO-REQ	47995	001	0400	2	107	QUIRK	J GOUSSEFF	15		
SPH557	ADV ACTING LAB	559	PRE OR CO-REQ	48005	001	0500	PH 3	107	QUIRK	J GOUSSEFF	20		
SPH558	ADV DIRECTING	335	OR DEPT PERM	48015	001	0400	1 3	107	QUIRK	A KAUFMAN	20		
SPH560	ANCIENT DRAMATIC THEORY	406	OR DEPT PERM	Recitation required	3	48025	001	0600-0700PM	1 3	101	QUIRK	P ZELLERS	20
SPH569	SEMINAR DIRECTING	9 HRS	DRAMATIC ARTS OR DEPT PERM	48045	001	0500-0700PM	4	101	QUIRK	A KAUFMAN	15		
SPH597	INDEPENDENT STUDY	1	DEPT PERMISSION	48055	001	TBA	TBA	124	QUIRK	P ZELLERS	10		
SPH598	INDEPENDENT STUDY	2	DEPT PERMISSION	48065	001	TBA	TBA	124	QUIRK	P ZELLERS	10		
SPH599	INDEPENDENT STUDY	3	DEPT PERMISSION	48075	001	TBA	TBA	124	QUIRK	P ZELLERS	10		
SPH651	DESIGN I	6 HRS	DRAMATIC ARTS	48085	001	1100-1215	2 4	101	QUIRK	G BIRD	10		

SPEECH DEPARTMENT (Continued)

Dramatic Arts (Continued)

CRS NO	COURSE TITLE-PREREQUISITES	CRD HRS	GROUP	SECT ID NO	SECT NO	TIME	MEETING DAYS	ROOM NO	BUILDING	INSTRUCTOR	CLASS CAPACITY
GRADUATE COURSES											
SPH653	COSTUME I	6 HRS	DRAMATIC ARTS								
		2	48095	001	1000		1 3 5	101	QUIRK	D PARKER	20
SPH655	PLAYWRITING I	6 HRS	DRAMATIC ARTS								
		2	48105	001	1230-0145		2 4	101	QUIRK	M MCELYA	20
SPH690	THESIS	DEPT PERMISSION									
		1	48115	001	TBA		TBA	124	QUIRK	P ZELLERS	10
SPH691	THESIS	DEPT PERMISSION									
		2	48125	001	TBA		TBA	124	QUIRK	P ZELLERS	10
SPH692	THESIS	DEPT PERMISSION									
		3	48135	001	TBA		TBA	124	QUIRK	P ZELLERS	10

Dramatic Arts for Children

SPH222	CHILD & DRAMA	SOPH STANDING									
		3	I 48240	001	0900		1 3 5	131	QUIRK	E SCHMIDT	30
		3	I 48250	002	0930-1045		2 4	131	QUIRK	E SCHMIDT	30
		3	I 48260	003	1000		1 3 5	131	QUIRK	STAFF	0
		3	I 48270	004	1100		1 3 5	107	QUIRK	E SCHMIDT	30
		3	I 48280	005	1200		1 3 5	131	QUIRK	T MCDANIEL	30
		3	I 48290	006	1230-0145		2 4	131	QUIRK	J MYERS	30
		3	I 48300	007	0200		1 3 5	131	QUIRK	J MYERS	30
		3	I 48310	008	0700-0930PM		3	98	QUIRK	E SCHMIDT	30
SPH322	THEATRE FOR CHILDREN	SOPH STDG & ONE CRS	DRAMATIC ARTS OR DEPT PERM								
		3	I 48320	001	0200		1 3 5	107	QUIRK	V KOSTE	25
SPH323	IMPROVISATION	222 OR DEPT MAJOR OR MINOR									
		3	I 48330	001	1100		1 3 5	131	QUIRK	V KOSTE	25
		3	I 48340	002	0100		1 3 5	131	QUIRK	V KOSTE	25
SPH324	INTERPRET CHILDREN LIT	LIT 207 OR DEPT MAJOR OR MINOR									
		3	I 48350	001	1100		1 3 5	101	QUIRK	T MCDANIEL	24
		3	I 48360	002	1100-1215		2 4	131	QUIRK	T MCDANIEL	24
SPH422	IND ST DRAMA ARTS CHILD	DEPT PERMISSION									
		1	I 48370	001	TBA		TBA	124	QUIRK	V KOSTE	10
SPH423	IND ST DRAMA ARTS CHILD	DEPT PERMISSION									
		2	I 48380	001	TBA		TBA	124	QUIRK	V KOSTE	10
SPH424	IND ST DRAMA ARTS CHILD	DEPT PERMISSION									
		3	I 48390	001	TBA		TBA	101	QUIRK	V KOSTE	10

GRADUATE COURSES

SPH501	CREATIVE DRAMA	2	48405	001	0500-0640PM		2	131	QUIRK	T MCDANIEL	30
SPH565	SEM DRAMATIC ARTS CHILD	222 & 323 OR 501 & 322 OR 502	48415	001	0500-0640PM		2	124	QUIRK	V KOSTE	15
SPH657	ADVANCED CREATIVE DRAMA	GRADUATE									
		2	48425	001	0200		1 3 5	107	QUIRK	V KOSTE	10
SPH658	THEATRE FOR CHILDREN	6 HRS DRAMATIC ARTS									
		2	48435	001	0100		1 3 5	131	QUIRK	V KOSTE	10

COLLEGE OF BUSINESS

ACCOUNTING AND FINANCE DEPARTMENT

Accounting

ACC240	ACCOUNTING										
		3	VI 48490	001	0800		1 3 5	215	PRAY-H	A INSTRUCTOR	50
		3	VI 48500	002	0900		1 3 5	216	PRAY-H	D INSTRUCTOR	250
		3	VI 48510	003	1000		1 3 5	109	WELCH	M STARK	40
		3	VI 48530	004	1200		1 3 5	216	PRAY-H	D INSTRUCTOR	250
		3	VI 48540	005	0100		1 3 5	219	PRAY-H	A INSTRUCTOR	51
		3	VI 48550	006	0200		1 3 5	214	PRAY-H	W KINBALL	45
		3	VI 48560	007	0700	PM	2	214	PRAY-H	B INSTRUCTOR	45
		3	VI 48570	008	0700	PM	4	214	PRAY-H	R SIEGEL	45
ACC241	PRIN OF ACCOUNTING	240									
		3	VI 48580	001	0800		1 3 5	214	PRAY-H	R SIEGEL	45
		3	VI 48590	002	0900		1 3 5	1	SILL	J KEROS	26
		3	VI 48600	003	0930-1045		2 4	214	PRAY-H	A RIZKALLA	45
		3	VI 48610	004	1100		1 3 5	123	JEFF	R SIEGEL	40
		3	VI 48620	005	1200		1 3 5	521	PRAY-H	R SIEGEL	30
		3	VI 48630	006	1230-0145		2 4	214	PRAY-H	A RIZKALLA	45
		3	VI 48640	007	0200		1 3 5	219	PRAY-H	C CARROLL	51
		3	VI 48650	008	0700	PM	2	502	PRAY-H	C CARROLL	50
ACC244	PERSONAL TAX ACCOUNTING	240 OR JR									
		2	VI 48660	001	1100		2 4	217	PRAY-H	J WILKINSON	40
ACC340	INTERMEDIATE ACCOUNTING	241									
		3	VI 48670	001	0900		1 3 5	214	PRAY-H	C CARROLL	45
		3	VI 48680	002	1000		1 3 5	214	PRAY-H	G KRUSE	45
		3	VI 48690	003	1100		1 3 5	2	BOONE	G KRUSE	26
		3	VI 48700	004	1100-1215		2 4	214	PRAY-H	F GILSON	45
		3	VI 48710	005	1200		1 3 5	502	PRAY-H	A RIZKALLA	50

ACCOUNTING AND FINANCE DEPARTMENT (Continued)

Accounting (Continued)

CRS NO	COURSE TITLE-PREREQUISITES	CRD HRS	GROUP	SECT ID NO	SECT NO	TIME	MEETING DAYS	ROOM NO	BUILDING	INSTRUCTOR	CLASS CAPACITY
ACC340	INTERMEDIATE ACCOUNTING	241									
		3	VI	48720	006	0700	PM 3	214	PRAY-H	A RIZKALLA	45
ACC341	INTERMEDIATE ACCOUNTING	340									
		3	VI	48730	001	1100	1 3 5	214	PRAY-H	J KEROS	45
		3	VI	48740	002	0100	1 3 5	502	PRAY-H	G KRUSE	50
		3	VI	48750	003	0700	PM 1	521	PRAY-H	G KRUSE	30
ACC342	MANAGERIAL COST ACCTG	241									
		3	VI	48760	001	0900	1 3 5	207	PRAY-H	F GILSON	40
		3	VI	48770	002	1000	1 3 5	521	PRAY-H	C CARROLL	30
		3	VI	48780	003	0100	1 3 5	214	PRAY-H	B INSTRUCTOR	45
		3	VI	48790	004	0700	PM 4	502	PRAY-H	F GILSON	50
ACC343	ADV COST ACCOUNTING	342	GBS 365								
		3	VI	48800	001	0900	1 3 5	304	PRAY-H	B INSTRUCTOR	30
ACC344	TAX ACCOUNTING	340									
		3	VI	48810	001	0800	1 3 5	521	PRAY-H	A SCHWADRON	30
		3	VI	48820	002	0900	1 3 5	521	PRAY-H	A SCHWADRON	30
		3	VI	48830	003	1200	1 3 5	304	PRAY-H	A INSTRUCTOR	40
ACC346	GOVERNMENTAL ACCOUNTING	241									
		3	VI	48840	001	0200	1 3 5	521	PRAY-H	F GILSON	30
ACC440	ADVANCED ACCOUNTING	341									
		3	VI	48850	001	0930-1045	2 4	521	PRAY-H	J WILKINSON	30
		3	VI	48860	002	1230-0145	2 4	521	PRAY-H	J WILKINSON	30
ACC444	ADV TAX ACCOUNTING	344									
		3	VI	48870	001	1100	1 3 5	521	PRAY-H	A SCHWADRON	30
ACC445	AUDITING	18 HRS	ACCOUNTING & SENIOR								
		3	VI	48880	001	0800-0915	2 4	214	PRAY-H	M STARK	45
ACC446	FIN INFORMATION SYSTEMS	GBS 215 & ACC 342	OR DEPT PERMISSION								
		3	VI	48890	001	1100-1215	2 4	521	PRAY-H	J KEROS	30

GRADUATE COURSES

ACC501	ACCOUNTING PRINCIPLES										
		3		48905	001	0900-1140		521	PRAY-H	D INSTRUCTOR	30
		3		48915	002	0700	PM 1	214	PRAY-H	M STARK	45
ACC584	ADMINISTRATIVE CONTROLS	12 HRS	ACCTG OR DEPT PERM								
		2		48925	001	0700	PM 4	521	PRAY-H	J WILKINSON	30
ACC597	INDEPENDENT STUDY	MKT 592 & DEPT	PERM								
		1		48935	001	TBA	TBA	516	PRAY-H	W KIMBALL	20
ACC598	INDEPENDENT STUDY	MKT 592 & DEPT	PERM								
		2		48945	001	TBA	TBA	516	PRAY-H	W KIMBALL	20
ACC599	INDEPENDENT STUDY	MKT 592 & DEPT	PERM								
		3		48955	001	TBA	TBA	516	PRAY-H	W KIMBALL	20

Finance

FIN353	PRINCIPLES OF FINANCE	ACC 241 & MTH 105	OR 164								
		3	VI	49060	001	0800	1 3 5	502	PRAY-H	H KENNEDY	50
		3	VI	49070	002	0800-0915	2 4	502	PRAY-H	J STOFFELS	50
		3	VI	49080	003	0900	1 3 5	502	PRAY-H	H KENNEDY	50
		3	VI	49090	004	0930-1045	2 4	502	PRAY-H	J STOFFELS	50
		3	VI	49100	005	1000	1 3 5	502	PRAY-H	C INSTRUCTOR	50
		3	VI	49110	006	1100	1 3 5	502	PRAY-H	J LAFFERTY	50
		3	VI	49120	007	0100	1 3 5	521	PRAY-H	C INSTRUCTOR	30
		3	VI	49130	008	0200	1 3 5	502	PRAY-H	C INSTRUCTOR	50
		3	VI	49140	009	0700	PM 1	502	PRAY-H	E INSTRUCTOR	50
		3	VI	49150	010	0700	PM 3	502	PRAY-H	J LAFFERTY	50
FIN354	INVESTMENTS	353 & MATH 166									
		3	VI	49160	001	0900	1 3 5	217	PRAY-H	W BRYAN	35
		3	VI	49170	002	1200	1 3 5	214	PRAY-H	W BRYAN	45
		3	VI	49180	003	0700	PM 3	304	PRAY-H	J STOFFELS	40
FIN355	INTER FINANCIAL THEORY	353 & MATH 166									
		3	VI	49190	001	1100-1215	2 4	502	PRAY-H	H KENNEDY	50
FIN450	PROB FIN MANAGEMENT	355									
		3	VI	49200	001	1100-1215	2 4	221	PRAY-H	J LAFFERTY	30
FIN452	ANALYSIS FIN STATEMENTS	355	OR ACC 341								
		3	VI	49210	001	0930-1045	2 4	221	PRAY-H	J LAFFERTY	30
FIN453	COMMERCIAL BANKING	353									
		3	VI	49220	001	0800-0915	2 4	521	PRAY-H	W BRYAN	30

GRADUATE COURSES

FIN502	FINANCIAL PRINCIPLES	ACC 501	OR EQUIV								
		3		49235	001	0700	PM 1	219	PRAY-H	C INSTRUCTOR	51
FIN573	SECURITIES ANALYSIS										
		3		49245	001	0700	PM 3	521	PRAY-H	H KENNEDY	30

BUSINESS EDUCATION DEPARTMENT

CRS NO	COURSE TITLE-PREREQUISITES	CRD HRS	GROUP	SECT ID NO	SECT NO	TIME	MEETING DAYS	ROOM NO	BUILDING	INSTRUCTOR	CLASS CAPACITY
BED120	TYPEWRITING TECHNIQUES	NO CR	IF ONE YEAR HS	49300	001	1100	1 3 5	102	PRAY-H	R OGDEN	30
		2	VI	49310	002	0100	1 3 5	102	PRAY-H	R OGDEN	30
BED121	TYPEWRITING APPLICATIONS	120 DR	ONE YEAR HS	49320	001	1000	1 3 5	102	PRAY-H	M ROBEK	30
		2	VI	49330	002	1230-0145	2 4	102	PRAY-H	M ROBEK	30
BED222	OFFICE SERVICES	121 DR	EQUIV. LAB FEE REQUIRED	49340	001	0800-0940	2 4	108	PRAY-H	R WINGO	30
		4	VI	49350	002	1000-1140	2 4	108	PRAY-H	R WINGO	30
BED224	OFFICE MACHINES	LAB FEE REQUIRED		49360	001	0930-1045	2 4	103	PRAY-H	A BELSKUS	30
		3	VI	49370	002	1100-1215	2 4	103	PRAY-H	A BELSKUS	30
		3	VI	49380	003	0100	1 3 5	103	PRAY-H	W JOY	30
		3	VI	49390	004	0200	1 3 5	103	PRAY-H	W JOY	30
BED225	SHORTHAND THEORY	NO CR	IF HS SHORTHAND	49400	001	0900	1 3 5	108	PRAY-H	R DELOACH	30
		3	VI	49410	002	0500-0615PM	2 4	102	PRAY-H	A INSTRUCTOR	30
BED226	SHORTHAND DICTATION	225 DR	ONE YEAR HS SHORTHAND	49420	001	0800-0915	2 4	102	PRAY-H	C DUNCAN	30
		3	VI	49430	002	0930-1045	2 4	102	PRAY-H	C DUNCAN	30
BED227	SHORTHAND SPEED BLDG	226 DR	1.5 YRS HS SHORTHAND & TYPING SPEED	49440	001	1000	1 3 5	108	PRAY-H	N ANDERSON	30
		3	VI	49450	002	0100	1 3 5	108	PRAY-H	N ANDERSON	30
BED325	SHORTHAND TRANSCRIPT	222 & 227		49460	001	1230-0145	2 4	108	PRAY-H	N ANDERSON	30
BED326	SECRETARIAL PROCEDURES	222 & 227		49470	001	1100	1 3 5	108	PRAY-H	M ROBEK	30
BED364	TCHG GEN BUSINESS SUBJS	ACC 241, MKT 360, GBS 303, EDP 302, C AVG BUS SUB.		49480	001	1230-0145	2 4	207	PRAY-H	R OGDEN	30
		2	IV	49490	002	0500-0640PM	1	210	PRAY-H	R DELOACH	30
BED365	TCHG SECRETARIAL SUBJS	222, 224, 227, EDU 302, C AVG BUS SUB. NO STUDENT ON ACAD PROB		49500	001	0400	1 3	102	PRAY-H	N ANDERSON	30
BED395	OFFICE MANAGEMENT	MGT 382		49510	001	0930-1045	2 4	215	PRAY-H	R OGDEN	30
BED415	RECORDS ADMINISTRATION	395		49520	001	0200	1 3	108	PRAY-H	M ROBEK	30
BED417	BUSINESS INTERNSHIP	BUS TECHNOLOGY STUDENTS; OTHERS BY PERMISSION		49530	001	0300	3	210	PRAY-H	L GRAZIANO	30
BED466	TCHG DISTRIBUTIVE ED	ACC 241; MKT 360, 361, 363, 368; EDP 302, C GPA BUS SUB. NO ACAD PROB		49540	001	0400	1 3	210	PRAY-H	L GRAZIANO	30

GRADUATE COURSES

BED568	COORD COOP PRGMS BUS ED	GRADS & SENIORS IN BUS EDUC		49555	001	0500-0730PM	1	221	PRAY-H	L GRAZIANO	30
BED571	CURR PROBS BUSINESS ED	BUS EDUC MAJORS ONLY		49565	001	0500-0640 PM	3	210	PRAY-H	L GRAZIANO	30
BED596	SEM LOW MOTIVATED STU			49575	001	0700-0840 PM	3	207	PRAY-H	R WINGO	30
BED597	INDEPENDENT STUDY	DEPT PERMISSION		49585	001	TBA	TBA	511	PRAY-H	C DUNCAN	30
BED598	INDEPENDENT STUDY	DEPT PERMISSION		49595	001	TBA	TBA	511	PRAY-H	C DUNCAN	30
BED599	INDEPENDENT STUDY	DEPT PERMISSION		49605	001	TBA	TBA	511	PRAY-H	C DUNCAN	30

GENERAL BUSINESS DEPARTMENT

GBS100	INTRODUCTION BUSINESS			49680	001	1230-0145	2 4	216	PRAY-H	R HAWKINS	250
				49690	002	1200	1 3 5	1	SILL	R MINTER	250
				49700	201	1200	1	215	PRAY-H	R MINTER	71
				49710	202	1200	4	217	PRAY-H	R MINTER	71
				49720	203	1200	5	215	PRAY-H	R MINTER	71
				49730	204	0300	1	219	PRAY-H	R MINTER	71
				49740	205	0300	2	219	PRAY-H	R MINTER	74
				49750	206	0300	3	219	PRAY-H	R HAWKINS	71
				49760	207	0300	4	219	PRAY-H	R HAWKINS	71
GBS215	COMPUTERS IN BUSINESS	MATH 164 OR EQUIV		49770	001	0800	1 3 5	217	PRAY-H	A INSTRUCTOR	40
				49780	002	0800-0915	2 4	217	PRAY-H	W JUDNICK	40
				49790	003	1000	1 3 5	219	PRAY-H	D INSTRUCTOR	40
				49800	004	1100	1 3 5	221	PRAY-H	A INSTRUCTOR	40
				49810	005	1100-1215	2 4	216	PRAY-H	D DOLL	150
				49820	006	1200	1 3 5	221	PRAY-H	J HURD	40
				49830	007	0100	1 3 5	514	PRAY-H	C INSTRUCTOR	40
				49840	008	0300	1 3 5	215	PRAY-H	C INSTRUCTOR	40
				49850	009	0700 PM	3	215	PRAY-H	C MEESEKE	40
GBS302	BUSINESS COMMUNICATION	JR OR DEPT PERM		49860	001	1000-1100	5	1	SILL	J CONLEY	150
				49870	201	0100-0200	1 3	28	BOONE	J CONLEY	30
				49880	202	1000-1100	2 4	217	PRAY-H	J CONLEY	30
				49890	203	1200-0100	1 3	219	PRAY-H	J CONLEY	30
				49900	204	1200-0100	2 4	514	PRAY-H	J CONLEY	30
				49910	205	0200-0300	1 3	217	PRAY-H	J CONLEY	30

GENERAL BUSINESS DEPARTMENT (Continued)

CRS NO	COURSE TITLE-PREREQUISITES	CRD HRS	GROUP	SECT ID NO	SECT NO	TIME	MEETING DAYS	ROOM NO	BUILDING	INSTRUCTOR	CLASS CAPACITY
GBS302	BUSINESS COMMUNICATION	3	VI	49920	002	0800	1 3 5	207	PRAY-H	R MINTER	28
				49930	003	0800-0915	2 4	207	PRAY-H	J WRIXON	28
				49940	004	0900	1 3 5	215	PRAY-H	J WRIXON	28
				49950	005	1100	1 3 5	207	PRAY-H	J WRIXON	28
				49960	006	0100	1 3 5	207	PRAY-H	R MINTER	28
				49970	007	0700	PM 1	215	PRAY-H	J WRIXON	28
GBS303	LEGAL ENVIRON BUSINESS	JR	OR DEPT PERM	49980	001	1100	1 3 5	1	SILL	T JOHNSON	150
				49990	002	0800-0915	2 4	215	PRAY-H	R HISLOP	45
				50000	003	0100	1 3 5	221	PRAY-H	L RODRIGUEZ	45
				50010	004	0200	1 3 5	215	PRAY-H	L MATTICE	45
				50020	005	0700	PM 4	219	PRAY-H	K CASSELL	45
GBS304	BUSINESS ENTERPRISES	303	VI	50030	001	0800	1 3 5	219	PRAY-H	L MATTICE	45
				50040	002	1200	1 3 5	514	PRAY-H	L MATTICE	45
				50050	003	0700	PM 1	514	PRAY-H	L MATTICE	45
GBS306	GENERAL INSURANCE	JR	OR DEPT PERM	50060	001	0900	1 3 5	514	PRAY-H	W COLLINS	45
				50070	002	1100-1215	2 4	215	PRAY-H	W COLLINS	45
				50080	003	0700	PM 4	304	PRAY-H	L RODRIGUEZ	45
GBS308	PERSONAL FINANCE	JR	OR DEPT PERM	50090	001	1000	1 3 5	514	PRAY-H	L RODRIGUEZ	45
				50100	002	0700	PM 2	304	PRAY-H	L RODRIGUEZ	45
GBS316	BUSINESS INFORM SYSTEMS	215	OR DEPT PERM	50110	001	1100	1 3 5	217	PRAY-H	J HURD	30
				50120	002	0700	PM 1	304	PRAY-H	C MEESKE	30
GBS317	SIMULATION & SYSTEMS	215	& 365	50130	001	1100-1215	2 4	207	PRAY-H	D INSTRUCTOR	30
GBS365	BUSINESS STATISTICS I	JR	& MATH 166	50140	001	0900	1 3 5	221	PRAY-H	C INSTRUCTOR	40
				50150	002	0930-1045	2 4	514	PRAY-H	A INSTRUCTOR	40
				50160	003	1000	1 3 5	207	PRAY-H	A INSTRUCTOR	40
				50170	004	0200	1 3 5	207	PRAY-H	B INSTRUCTOR	40
				50180	005	1200	1 3 5	207	PRAY-H	S ANTIOCHIA	40
				50190	006	0700	PM 3	221	PRAY-H	D INSTRUCTOR	40
GBS403	LABOR LAW	303	VI	50200	001	1100	1 3 5	215	PRAY-H	K CASSELL	35
				50210	002	0700	PM 2	215	PRAY-H	K CASSELL	35
GBS407	PROP & LIAB INSURANCE	306	OR DEPT PERM	50220	001	0700	PM 2	521	PRAY-H	W COLLINS	35
GBS415	DESIGN COM-BASED INF SYS	316	OR DEPT PERM	50230	001	1230-0145	2 4	215	PRAY-H	J HURD	35
GBS417	COMPUTER-BASED INFORM	215	VI	50240	001	0100	1 3 5	217	PRAY-H	A INSTRUCTOR	35
				50250	001	0930-1045	2 4	207	PRAY-H	C MEESKE	35
GBS465	BUSINESS STATISTICS II	365	VI	50260	001	1000	1 3 5	221	PRAY-H	S ANTIOCHIA	35
GRADUATE COURSES											
GBS501	PROB & STATISTICS	BUSINESS MAJOR		50275	001	0700	PM 3	321	PRAY-H	D INSTRUCTOR	45
GBS502	COMPUTERS IN BUSINESS	BUSINESS MAJOR		50285	001	0700	PM 2	514	PRAY-H	S ANTIOCHIA	50
GBS568	ADMIN COMMUNICATIONS	BUSINESS MAJOR		50295	001	0700	PM 3	311	PRAY-H	J CONLEY	30
GBS586	QUANT ANALYSIS BUSINESS	BUS MAJOR & 501	OR EQUIV	50305	001	0300-0400	1 3 5	214	PRAY-H	W JUDNICK	35
				50315	002	0700	PM 3	514	PRAY-H	W JUDNICK	35
GBS587	ADV QUANTITATIVE METHODS	BUS MAJOR & 501		50325	001	0700	PM 1	207	PRAY-H	D DOLL	35
GBS588	MANAGERIAL ECONOMICS	BUS MAJOR & 501	OR EQUIV	50335	001	0300 - 0400	1 3 5	207	PRAY-H	B INSTRUCTOR	35
				50385	002	0700	PM 2	207	PRAY-H	B INSTRUCTOR	35
GBS589	BUSINESS CONDITIONS	586 & 588		50345	001	0700	PM 4	221	PRAY-H	T JOHNSON	35
GBS597	INDEPENDENT STUDY	DEPT PERMISSION		50355	001	TBA	TBA	515	PRAY-H	INSTRUCTOR	10
GBS598	INDEPENDENT STUDY	DEPT PERMISSION		50365	001	TBA	TBA	515	PRAY-H	INSTRUCTOR	10
GBS599	INDEPENDENT STUDY	DEPT PERMISSION		50375	001	TBA	TBA	515	PRAY-H	INSTRUCTOR	10

MANAGEMENT DEPARTMENT

CRS NO	COURSE TITLE-PREREQUISITES	CRD HRS	GROUP	SECT ID NO	SECT NO	TIME	MEETING DAYS	ROOM NO	BUILDING	INSTRUCTOR	CLASS CAPACITY
MGT382	INTRO TO MANAGEMENT	ECON 220									
		3	VI	50520	001	0800	1 3 5	503	PRAY-H	N BELTSOS	50
		3	VI	50530	002	0930-1045	2 4	210	PRAY-H	D CANTRELL	35
		3	VI	50540	003	0900	1 3 5	503	PRAY-H	A INSTRUCTOR	50
		3	VI	50550	004	1000	1 3 5	503	PRAY-H	D CANTRELL	50
		3	VI	50560	005	1100	1 3 5	216	PRAY-H	B INSTRUCTOR	150
		3	VI	50570	006	1200	1 3 5	503	PRAY-H	N BELTSOS	50
		3	VI	50580	007	0200-0315	2 4	503	PRAY-H	C INSTRUCTOR	50
		3	VI	50590	008	0700	PM 1	216	PRAY-H	D INSTRUCTOR	150
MGT384	PERSONNEL ADMINISTRATION	382	OR PERM								
		3	VI	50600	001	1000	1 3 5	210	PRAY-H	A JANTZ	35
		3	VI	50610	002	1230-0145	2 4	503	PRAY-H	D CANTRELL	50
		3	VI	50620	003	0200	1 3 5	503	PRAY-H	A JANTZ	50
		3	VI	50630	004	0700	PM 2	210	PRAY-H	D CANTRELL	35
MGT386	ORGANIZATION THEORY	382									
		3	VI	50640	001	0800-0915	2 4	503	PRAY-H	E INSTRUCTOR	50
		3	VI	50650	002	0900	1 3 5	210	PRAY-H	J DANAK	35
		3	VI	50660	003	1100	1 3 5	210	PRAY-H	J DANAK	35
		3	VI	50670	004	1100-1215	2 4	210	PRAY-H	F INSTRUCTOR	35
MGT390	MANAGEMENT SYSTEMS	382									
		3	VI	50680	001	1000	1 3 5	215	PRAY-H	N BELTSOS	50
		3	VI	50690	002	0700	PM 3	503	PRAY-H	N BELTSOS	50
MGT394	PRODUCTION MANAGEMENT	382	GBS 365 PRE OR CO-REQ								
		3	VI	50700	001	1100	1 3 5	503	PRAY-H	F SOKKAR	50
		3	VI	50710	002	0100	1 3 5	503	PRAY-H	F SOKKAR	50
		3	VI	50720	003	0700	PM 3	210	PRAY-H	F SOKKAR	35
MGT396	MATRL PROC & INV CON	394	OR DEPT PERM								
		3	VI	50730	001	0700	PM 2	217	PRAY-H	G INSTRUCTOR	35
MGT399	SMALL BUSINESS MGT	382	ACC 353 & MKT 360								
		3	VI	50740	001	1230-0145	2 4	210	PRAY-H	L KLATT	35
		3	VI	50750	002	0700	PM 4	217	PRAY-H	L KLATT	35
MGT480	MGT RESPON IN SOCIETY	SR OR DEPT PERM									
		3	VI	50760	001	1100-1215	2 4	503	PRAY-H	F PATRICK	35
		3	VI	50770	002	0100	1 3 5	210	PRAY-H	F PATRICK	35
MGT482	WAGE & SALARY ADMIN	384	& 386 OR DEPT PERM								
		3	VI	50780	001	1200	1 3 5	210	PRAY-H	J DANAK	35
		3	VI	50790	002	0700	PM 1	503	PRAY-H	J DANAK	35
MGT487	PROBS PERSONNEL ADMIN	384	& 386 OR DEPT PERM								
		3	VI	50800	001	1230-0145	2 4	502	PRAY-H	A JANTZ	35
		3	VI	50810	002	0700	PM 2	221	PRAY-H	A JANTZ	35
MGT490	BUSINESS POLICY	SR STDG BUS ADMIN OR DEPT PERM. COMPLETION OF BUS CORE									
		3	VI	50820	001	0930-1045	2 4	503	PRAY-H	C SHELL	35
		3	VI	50830	002	0700	PM 4	503	PRAY-H	C SHELL	35
MGT491	OPERAT RES & ANALYSIS	390	GBS 365 & SR STDG								
		3	VI	50840	001	0200-0315	2 4	210	PRAY-H	F SOKKAR	35
GRADUATE COURSES											
MGT501	MGT OF HUMAN RESOURCES	GRADUATES ONLY									
		3		50855	001	0700	PM 3	219	PRAY-H	T HOSTIUCK	40
MGT576	BUSINESS IN SOCIETY	BUSINESS MAJOR									
		3		50865	001	0200-0315	2 4	215	PRAY-H	T HOSTIUCK	30
		3		50875	002	0700	PM	210	PRAY-H	T HOSTIUCK	30
MGT585	ORG THEORY & SYSTEMS	6 HRS MGT									
		3		50885	001	0700	PM 1	210	PRAY-H	F PATRICK	30
MGT597	INDEPENDENT STUDY	MGT 696 & MKT 592 & DEPT PERMISSION									
		1		50895	001	TBA	TBA	504	PRAY-H	C SHELL	10
MGT598	INDEPENDENT STUDY	MGT 696 & MKT 592 & DEPT PERMISSION									
		2		50905	001	TBA	TBA	504	PRAY-H	C SHELL	10
MGT599	INDEPENDENT STUDY	MGT 696 & MKT 592 & DEPT PERMISSION									
		3		50915	001	TBA	TBA	504	PRAY-H	C SHELL	10
MGT687	SEMINAR PERSONNEL ADMIN	6 HRS MGT & GRAD									
		3		50925	001	0700	PM 2	503	PRAY-H	L KLATT	30

MARKETING DEPARTMENT

MKT360	PRIN OF MARKETING	ECON 220									
		3	VI	51020	001	1000	1 3 5	216	PRAY-H	D KURTZ	160
		3	VI	51030	002	0200	1 3 5	216	PRAY-H	R WILLIAMS	160
		3	VI	51040	003	0700	PM 3	216	PRAY-H	C ASHTON	110
MKT363	RETAILING	360									
		3	VI	51050	001	0900	1 3 5	219	PRAY-H	R DRAKE	45
		3	VI	51060	002	1100	1 3 5	513	PRAY-H	R DRAKE	45
		3	VI	51070	003	0700	PM 2	513	PRAY-H	A INSTRUCTOR	45
MKT364	DISTRIBUTION SYSTEMS	360									
		3	VI	51080	001	0930-1045	2 4	513	PRAY-H	J GOODNOW	45
		3	VI	51090	002	0700	PM 4	513	PRAY-H	J GOODNOW	40
MKT365	BUYER BEHAVIOR	360	& PSY 101								
		3	VI	51100	001	0200	1 3 5	513	PRAY-H	C NEUHAUS	45
MKT368	MARKETING STRATEGY	360									
		3	VI	51110	001	0930-1045	2 4	219	PRAY-H	R DRAKE	40
		3	VI	51120	002	1100-1215	2 4	219	PRAY-H	R DRAKE	40
		3	VI	51130	003	1100	1 3 5	219	PRAY-H	E SPITZ	40

MARKETING DEPARTMENT (Continued)

CRS NO	COURSE TITLE-PREREQUISITES	CRD HRS	GROUP	SECT ID NO	SECT NO	TIME	MEETING DAYS	ROOM NO	BUILDING	INSTRUCTOR	CLASS CAPACITY
MKT368	MARKETING STRATEGY	360									
		3	VI	51140	004	0700	PH 3	217	PRAY-H	E SPITZ	45
MKT369	ADVERTISING	360									
		3	VI	51150	001	0900	1 3 5	513	PRAY-H	E PHILLIPS	45
		3	VI	51160	002	1200	1 3 5	513	PRAY-H	E PHILLIPS	45
		3	VI	51170	003	0700	PH 1	513	PRAY-H	E PHILLIPS	45
MKT374	INDUSTRIAL MARKETING	360									
		3	VI	51180	001	1100	1 3 5	514	PRAY-H	C ASHTON	45
		3	VI	51190	002	0100	1 3 5	215	PRAY-H	C ASHTON	40
MKT378	INTERNATIONAL MARKETING	360									
		3	VI	51200	001	1000	1 3 5	217	PRAY-H	J GOODNOW	35
MKT461	SALES MANAGEMENT	360									
		3	VI	51210	001	0900	1 3 5	113	BOONE	D KURTZ	65
MKT470	MARKETING RESEARCH	368	GBS 365								
		3	VI	51220	001	1100-1215	2 4	513	PRAY-H	J HANSZ	35
		3	VI	51230	002	1200	1 3 5	217	PRAY-H	J BRADEN	35
		3	VI	51240	003	0700	PH 3	513	PRAY-H	J BRADEN	35
MKT475	MARKETING MANAGEMENT	470	SR								
		3	VI	51250	001	1000	1 3 5	513	PRAY-H	C NEUHAUS	40
		3	VI	51260	002	0100	1 3 5	513	PRAY-H	C NEUHAUS	40
MKT478	PRACTICUM MARKETING		DEPT PERMISSION								
		3	VI	51270	001	0800	1 3 5	513	PRAY-H	E PHILLIPS	25
MKT479	SENIOR HONORS PROGRAM	470	3.0 GPA & DEPT PERMISSION								
		3	VI	51280	001	TBA	TBA	512	PRAY-H	R WILLIAMS	3
GRADUATE COURSES											
MKT501	MARKETING	GRAD									
		3		51295	001	0700	PH 4	215	PRAY-H	J BRADEN	50
MKT518	MARKETING POL & PROB	501	OR EQUIV								
		3		51305	001	0700	PH 2	219	PRAY-H	E SPITZ	35
MKT592	BUSINESS RESEARCH										
		3		51315	001	0330-0445	2 4	513	PRAY-H	J HANSZ	30
		3		51325	002	0700	PH 1	217	PRAY-H	J HANSZ	30
MKT597	INDEPENDENT STUDY	6 HRS	GRAD CR & DEPT PERMISSION								
		1		51335	001	TBA	TBA	512	PRAY-H	J HANSZ	3
MKT598	INDEPENDENT STUDY	6 HRS	GRAD CR & DEPT PERMISSION								
		2		51345	001	TBA	TBA	512	PRAY-H	J HANSZ	3
MKT599	INDEPENDENT STUDY	6 HRS	GRAD CR & DEPT PERMISSION								
		3		51355	001	TBA	TBA	512	PRAY-H	J HANSZ	5

COLLEGE OF EDUCATION CURRICULUM AND INSTRUCTION DEPARTMENT

CUR100	INTRODUCTION EDUCATION										
		2	IV	51430	001	1000-1200	3	303	PIERCE	N MOORE	35
		2	IV	51440	002	0200-0400	2	40	BOONE	S ZAMBITO	35
CUR303	PRINCIPLES TEACHING	EDP 302	PSY 321 OR EDP 320	NOT OPEN EARLY ELEM OR JR-SR	HS CURRS. NO ACADEMIC PRO.						
		3	IV	51450	001	0800	1 3 5	104	BOONE	J WILMOTH	35
		3	IV	51460	002	0800-0915	2 4	104	BOONE	S STREET	35
		3	IV	51470	003	0900	1 3 5	104	BOONE	J WILMOTH	35
		3	IV	51480	004	0930-1045	2 4	104	BOONE	S STREET	35
		3	IV	51490	005	1100	1 3 5	107	BOONE	R HOEXTER	35
		3	IV	51500	006	1200	1 3 5	107	BOONE	A MACDONALD	35
		3	IV	51510	007	0100	1 3 5	107	BOONE	A MACDONALD	35
		3	IV	51520	008	1230-0145	2 4	104	BOONE	V COCCO	35
		3	IV	51530	009	0200-0315	2 4	104	BOONE	V COCCO	35
		3	IV	51540	010	*0500-0720PM	1	123	BOONE	H JONES	35
		3	IV	51550	011	*0700-0920PM	3	123	BOONE	H JONES	35
CUR310	TEACHING READING	NOT OPEN TO STUDENTS ON ACADEMIC PROBATION									
		3	IV	51560	001	0800	1 3 5	312	PIERCE	I YLISTO	30
		3	IV	51570	002	0900	1 3 5	312	PIERCE	I YLISTO	30
		3	IV	51580	003	0800-0915	2 4	312	PIERCE	M IRWIN	30
		3	IV	51590	004	0930-1045	2 4	312	PIERCE	M IRWIN	30
	August 28 - October 20-----	3	IV	51600	005	1000-1200	1 3 5	312	PIERCE	N BARTIN	30
	October 23 - December 15-----	3	IV	51610	006	1000-1200	1 3 5	312	PIERCE	N BARTIN	30
		3	IV	51620	007	0930-1045	2 4	329	PIERCE	I ALLEN	30
		3	IV	51630	008	1100-1215	2 4	329	PIERCE	I ALLEN	30
		3	IV	51640	009	1200	1 3 5	329	PIERCE	R KREBS	30
		3	IV	51650	010	0100	1 3 5	329	PIERCE	I JONES	30
		3	IV	51660	011	0200	1 3 5	329	PIERCE	I JONES	30
		3	IV	51670	012	*0700-0930PM	1	312	PIERCE	R KREBS	30
CUR311	TCH SECONDARY READING	JR OR SR STANDING									
		3	IV	51680	001	1000	1 3 5	329	PIERCE	R KREBS	30
		3	IV	51690	002	1100	1 3 5	329	PIERCE	R KREBS	30
CUR326	SCHOOL & SOCIETY	EDP 320, NO CR 303, NOT OPEN TO STUDENTS ON ACADEMIC PROBATION									
		6	IV	51700	001	0800-1100	2 4	327	PIERCE	J ANDREWS	35
		6	IV	51710	002	0900-1100	1 3 5	327	PIERCE	R HOEXTER	35
		6	IV	51720	003	0900-1200	2 4	126	BOONE	G FIEDLER	35
		6	IV	51730	004	0900-1200	2 4	107	BOONE	T GWALTNEY	0
		6	IV	51740	005	0900-1200	2 4	120	BOONE	T MONAHAN	0
		6	IV	51750	006	0900-1100	1 3 5	120	BOONE	R LEATHERMAN	35
		6	IV	51760	007	1000-1200	1 3 5	28	BOONE	C BIRLESON	35
		6	IV	51770	008	1000-1200	1 3 5	40	BOONE	J WEISER	35

Students must be on a teaching curriculum. Others will be dropped.

*Not open to day students without approval of department head.

CURRICULUM AND INSTRUCTION DEPARTMENT (Continued)

CRS NO	COURSE TITLE-PREREQUISITES	CRD HRS	GROUP	SECT ID NO	SECT NO	TIME	MEETING DAYS	ROOM NO	BUILDING	INSTRUCTOR	CLASS CAPACITY
CUR326	SCHOOL & SOCIETY	EDP 320.	NO CR	303.	NOT OPEN TO STUDENTS ON ACADEMIC PROBATION						
		6	IV	51780	009	1100-0100	1 3 5	104	BOONE	C MICHAEL	35
		6	IV	51790	010	1200-0300	2 4	312	PIERCE	R FISHER	35
		6	IV	51800	011	1200-0300	2 4	303	PIERCE	W GOLDSMITH	35
		6	IV	51810	012	0100-0300	1 3 5	327	PIERCE	H JONES	35
		6	IV	51820	013	0100-0400	2 4	329	PIERCE	G BELT	35
CUR418	SEMINAR EDUCATION	STUDENT TCHG	PRE OR	CO-REQ.	NO STUDENTS ON ACADEMIC PROBATION						
		2	IV	51830	001	0400-0540	1	126	BOONE	E GOSSEAU	30
		2	IV	51840	002	0400-0540	1	222	BOONE	V JONES	60
		2	IV	51850	003	0400-0540	1	234	BOONE	L NEEB	30
		2	IV	51860	004	0400-0540	1	120	LIB	R TIBBALLS	30
		2	IV	51870	005	0400-0540	2	113	BOONE	S STREET	30
		2	IV	51880	006	0400-0540	2	126	BOONE	B KOEPKE	30
		2	IV	51890	007	0400-0540	2	110	BOONE	W RUSSELL	30
		2	IV	51900	008	0400-0540	2	123	BOONE	S WESTERMAN	30
		2	IV	51910	009	0400-0540	3	222	BOONE	R FISHER	30
		2	IV	51920	010	0400-0540	3	234	BOONE	S MOORE	30
		2	IV	51930	011	0400-0540	3	113	BOONE	J SCOTT	30
		2	IV	51940	012	0400-0540	4	28	BOONE	INSTRUCTOR	30
		2	IV	51950	013	0400-0540	4	110	BOONE	B GREENE	30
		2	IV	51960	014	0400-0540	4	120	BOONE	W RUSSELL	30
		2	IV	51970	015	0400-0540	4	113	BOONE	B KOEPKE	30
		2	IV	51980	016	TBA	TBA	TBA	JACKSN	L NEEB	0
		2	IV	51990	017	TBA	TBA	TBA	MILAN	INSTRUCTOR	30
		2	IV	52000	018	TBA	TBA	TBA	MONROE	INSTRUCTOR	30
		2	IV	52010	019	TBA	TBA	TBA	YPSI	INSTRUCTOR	0
		2	IV	52020	020	TBA	TBA	TBA	YPSI	INSTRUCTOR	0
		2	IV	52030	021	TBA	TBA	TBA	YPSI	INSTRUCTOR	0
		2	IV	52040	022	*0700-0840PM	1	113	BOONE	L NEEB	30
		2	IV	52050	023	*0700-0840PM	4	28	BOONE	W RUSSELL	30
	British Students Only-----	2	IV	52060	024	TBA	TBA	TBA	TRNTON	INSTRUCTOR	30
		2	IV	52280	025	TBA	TBA	TBA	DEARBN	INSTRUCTOR	30
CUR419	INSTRUCTOR DRIVER EDUC	NOT OPEN TO STUDENTS ON ACADEMIC PROBATION									
		2	IV	52070	001	1100	1 3 5	327	PIERCE	B KOEPKE	35
CUR420	ADV INSTRUCTOR DRIVER ED	419. NOT OPEN TO STUDENTS ON ACADEMIC PROBATION									
		2	IV	52080	001	1100-1250	2 4	327	PIERCE	B KOEPKE	35
CUR421	SEMINAR DRIVER EDUCATION	419. NOT OPEN TO STUDENTS ON ACADEMIC PROBATION									
		2	IV	52090	001	0700 PM	2	327	PIERCE	B KOEPKE	35
CUR490	HONORS COURSE	SENIOR STODG. 3.5 GPA & DEPT PERM. NO STUDENTS ON ACADEMIC PROBATION									
		2	IV	52100	001	TBA	TBA	325	PIERCE	S WESTERMAN	15

GRADUATE COURSES

CUR504	ACTIVITIES ELEM SCHOOL	2		52115	001	0500	PM	2	312	PIERCE	S ZAMBITO	35
CUR523	JR HIGH CURRICULUM	2		52125	001	0500	PM	4	327	PIERCE	W GOLDSMITH	35
CUR540	CURRICULUM FOUNDATIONS	2		52135	001	0500	PM	3	213	BOONE	W RUSSELL	30
		2		52145	002	0720	PM	1	40	BOONE	R BAJWA	30
		2		52155	003	0720	PM	2	28	BOONE	G FIELDER	30
		2		52165	004	0720	PM	3	213	BOONE	W RUSSELL	30
		2		52175	005	0720	PM	4	213	BOONE	B GREENE	30
CUR541	CURRIC-ELEMENTARY SCHOOL	2		52185	001	0500	PM	2	303	PIERCE	R FISHER	30
CUR542	CURRIC-SECONDARY SCHOOL	2		52195	001	0720	PM	3	329	PIERCE	N MOORE	35
CUR567	ENRICH ELEM CLASS PRDG	2		52205	001	0500	PM	3	219	BOONE	B BDKUSCH	30
CUR584	PLAN PRE-SCH ENVIRON	2		52215	001	0500	PM	2	327	PIERCE	L ADAMS	35
CUR585	KINDERGARTEN EDUCATION	2		52225	001	0720	PM	3	120	BOONE	B BORUSCH	30
CUR587	EARLY CHILDHOOD EDUC	2		52235	001	0720	PM	2	312	PIERCE	L ADAMS	30
CUR595	TEACHING DISADVANTAGED	2		52245	001	0720	PM	3	113	BOONE	J SCOTT	35
CUR597	INDEPENDENT STUDY	DEPT PERMISSION		52255	001	TBA	TBA	325	PIERCE	S WESTERMAN	10	
CUR598	INDEPENDENT STUDY	DEPT PERMISSION		52265	001	TBA	TBA	325	PIERCE	S WESTERMAN	10	
CUR599	INDEPENDENT STUDY	DEPT PERMISSION		52275	001	TBA	TBA	325	PIERCE	S WESTERMAN	10	

Reading Development

GRADUATE COURSES

RDG500	FOUND READING DEVELOP	UG CRS TEACHING READING OR LANGUAGE ARTS										
		4		52455	001	0500-0900PM	2	327	PIERCE	I ALLEN	35	
		4		52465	002	0500-0900PM	1	327	PIERCE	B BORUSCH	35	
RDG501	DEV READING ELEMENTARY	NON-MAJORS ONLY										
		2		52475	001	0500	PM	1	329	PIERCE	I YLISTO	35
RDG582	COMMON READING PROBLEMS	500										
		2		52485	001	0500	PM	1	303	PIERCE	N BARTIN	35
RDG596	SEMINAR TEACH READING	8 HRS READING										
		2		52495	001	0500	PM	3	327	PIERCE	I JONES	30
RDG597	INDEPENDENT STUDY	DEPT PERMISSION										
		1		52505	001	TBA	TBA	325	PIERCE	S WESTERMAN	10	

*Not open to day students without approval of department head.

CURRICULUM AND INSTRUCTION DEPARTMENT

Reading Development (Continued)

CRS NO	COURSE TITLE-PREREQUISITES	CRD HRS	GROUP	SECT ID NO	SECT NU	TIME	MEETING DAYS	ROOM NO	BUILDING	INSTRUCTOR	CLASS CAPACITY
GRADUATE COURSES											
RDG598	INDEPENDENT STUDY	DEPT PERMISSION									
		2		52515	001	TBA	TBA	325	PIERCE	S WESTERMAN	10
RDG599	INDEPENDENT STUDY	DEPT PERMISSION									
		3		52525	001	TBA	TBA	325	PIERCE	S WESTERMAN	10
RDG661	ANALYSIS READING PROBS	582									
		2		52535	001	0720	PM 1	303	PIERCE	N BARTIN	35
RDG696	SEMINAR READING PROCESS	20	HRS READING								
		2		52545	001	0500	PM 3	329	PIERCE	I JONES	20

EDUCATION DEPARTMENT

Educational Media and Library Science

EDM100	LIBRARY ORIENTATION	NON-LIBRARY	SCI MAJORS AND MINORS ONLY								
		1	I	52600	001	0100	1	214	LIB	D TAYLOR	30
		1	I	52610	002	0200	2	214	LIB	D TAYLOR	30
EDM320	MEDIA CENTER IN SCHOL										
		3	VI	52620	001	1000	1 3 5	214	LIB	F COOK	30
EDM344	A-V METHODS TEACHING	303	CR EQUIV.	NOT OPEN TO STUDENTS ON ACADEMIC PROBATION							
		2	IV	52630	001	0900	1 3	123	LIB	A CARPENTER	30
		2	IV	52640	002	0900	2 4	120	LIB	R PETERSON	30
		2	IV	52650	003	1000	1 3	123	LIB	A CARPENTER	30
		2	IV	52660	004	1000	2 4	120	LIB	R PETERSON	30
		2	IV	52670	005	0100	2 4	120	LIB	R PETERSON	30
		2	IV	52680	006	0200	2 4	120	LIB	R PETERSON	30
		2	IV	52690	007	0300	1 3	123	LIB	A CARPENTER	30
		2	IV	52700	008	0400	1 3	120	LIB	A CARPENTER	30
		2	IV	52710	009	0400	2 4	120	LIB	R PETERSON	30
		2	IV	52720	010	*0500	PM 3	120	LIB	A CARPENTER	30
		2	IV	52730	011	*0500	PM 4	120	LIB	A INSTRUCTOR	30
		2	IV	52740	012	*0700	PM 3	123	LIB	A CARPENTER	30
EDM402	GENERAL REFERENCE										
		3	I	52750	001	0300-0415	1 3	214	LIB	D TAYLOR	25
EDM405	ORGANIZE MATERIALS	320 & 404	LAB REQ								
		3	VI	52760	001	0800	1 3 5	214	LIB	F COOK	30
				52770	301	0900	1 3 5	214	LIB	F COOK	30
EDM406	STORYTELLING										
		2	I	52780	001	0400	23	214	LIB	D TAYLOR	20
GRADUATE COURSES											
EDM512	AUDIO-VISUAL INSTRUCTION	NO CR	344								
		2		52795	001	0500	PM 2	123	LIB	R PETERSON	30
EDM524	T V IN EDUCATION										
		2		52805	001	0500	PM 2	STUB	FORD	V WEBER	25
EDM595	WKSP READ GUIDANCE CHILD										
		2		52815	001	0500-0640PM	3	214	LIB	D TAYLOR	25

Social Foundations

SFD354	JUVENILE DELINQUENCY	JR STDG & PSY	101 OR 102								
		3	III	52870	001	0300	1 3 5	2	SILL	R LEATHERMAN	75
GRADUATE COURSES											
SFD520	EDUCATION EUROPE & USSR										
		2		52885	001	0500	PM 1	312	PIERCE	E MUCKENHIRN	35
SFD525	PHILOSOPHY EDUCATION										
		2		52895	001	0500	PM 4	123	BOONE	P WELLS	35
		2		52905	002	0720	PM 2	312	PIERCE	R LEATHERMAN	35
		2		52915	003	0720	PM 1	312	PIERCE	J ANDREWS	35
		2		52925	004	0720	PM 3	312	BOONE	J ANDREWS	35
SFD526	HISTORY AMERICAN EDUC										
		2		52935	001	0500	PM 3	327	PIERCE	T GWALTNEY	35
		2		52945	002	0900	6	327	PIERCE	A JONES	35
SFD527	JUVENILE DELINQUENCY	NO CR	354								
		2		52955	001	0500	PM 2	120	BOONE	T MONAHAN	35
SFD529	SOCIOLOGY EDUCATION										
		2		52965	001	0300	2	303	PIERCE	T MONAHAN	35
		2		52975	002	0500	PM 3	120	BOONE	C MICHAEL	35
		2		52985	003	0720	PM 4	120	BOONE	W SMITH	35
		2		52995	004	1100	6	327	PIERCE	A JONES	35
SFD594	NEGRO IN AMERICA										
		2		53005	001	0720	PM 4	123	BOONE	P WELLS	35
SFD598	INDEPENDENT STUDY	DEPT PERMISSION									
		2		53015	001	TBA	TBA	129	BOONE	F DALY	10
SFD620	ANTHROPOLOGY EDUCATION										
		2		53025	001	0500	PM 4	303	PIERCE	W SMITH	35

*Not open to day students without approval of department head.

EDUCATION DEPARTMENT (Continued)

Social Foundations (Continued)

CRS NO	COURSE TITLE--PREREQUISITES	CRD HRS	GROUP	SECT 10 NO	SECT NO	TIME	MEETING DAYS	ROOM NO	BUILDING	INSTRUCTOR	CLASS CAPACITY
GRADUATE COURSES											
SFD621	EXISTENTIALISM & EDUC	2		53035	001	0500	PM 3	303	PIERCE	R LEATHERMAN	35
SFD622	PRAGMATISM & EDUCATION	2		53045	001	0720	PM 3	303	PIERCE	C MICHAEL	35

Student Teaching

EDU492	STUDENT TEACHING	SEE	COORD STU TCHG	8	IV	53100	001	TBA	TBA	TBA	TBA	K STANLEY	800
EDU493	STUDENT TEACHING	SEE	COORD STU TCHG	2	IV	53110	001	TBA	TBA	TBA	TBA	K STANLEY	25
EDU494	STUDENT TEACHING	SEE	COORD STU TCHG	3	IV	53120	001	TBA	TBA	TBA	TBA	K STANLEY	50
EDU495	STUDENT TEACHING	SEE	COORD STU TCHG	4	IV	53130	001	TBA	TBA	TBA	TBA	K STANLEY	290
EDU496	STUDENT TEACHING	SEE	COORD STU TCHG	4	IV	53140	001	TBA	TBA	TBA	TBA	K STANLEY	75
EDU497	STUDENT TEACHING	SEE	COORD STU TCHG	4	IV	53150	001	TBA	TBA	TBA	TBA	K STANLEY	15
EDU498	STUDENT TEACHING	SEE	COORD STU TCHG	5	IV	53160	001	TBA	TBA	TBA	TBA	K STANLEY	50
EDU499	STUDENT TEACHING	SEE	COORD STU TCHG	6	IV	53170	001	TBA	TBA	TBA	TBA	K STANLEY	70

STUDENTS MUST REGISTER FOR STUDENT TEACHING JUST AS THEY DO FOR EVERY OTHER CLASS AUTHORIZATION SLIP MUST BE OBTAINED FROM STUDENT TEACHING OFFICE PRIOR TO REGISTRATION.

NOT OPEN TO STUDENTS ON ACADEMIC PROBATION.

EDUCATIONAL LEADERSHIP DEPARTMENT

GRADUATE COURSES

EDL502	EDUCATIONAL ORGANIZATION	2		53235	001	0500	PM 1	107	BOONE	A INSTRUCTOR	35
		2		53245	002	0500	PM 2	104	BOONE	K GRINSTEAD	35
EDL540	COMMUNITY ORGANIZATION	2		53255	001	0720	PM 1	104	BOONE	G BROWER	25
		2		53265	002	0720	PM 2	104	BOONE	G BROWER	25
EDL550	ADULT EDUCATION	OPEN TO MAJORS & NON-MAJORS		53275	001	0720	PM 4	104	BOONE	C LETARTE	35
EDL553	ECONOMICS PUBLIC EDUC	OPEN TO MAJORS & NON-MAJORS		53285	001	0500	PM 1	107	BOONE	W KROMER	35
EDL556	COMMUNITY EDUCATION	OPEN TO MAJORS & NON-MAJORS		53295	001	0500	PM 3	107	BOONE	J MINZEY	35
EDL560	SCHOOL & COMM UNDERSTAND	OPEN TO MAJORS & NON-MAJORS		53305	001	0720	PM 1	104	BOONE	W KROMER	35
EDL562	EDUCATIONAL LEADERSHIP	OPEN TO MAJORS & NON-MAJORS		53315	001	0500	PM 2	113	BOONE	F DALY	35
EDL563	PHIL & PUR COMM COLLEGE	OPEN TO MAJORS & NON-MAJORS		53325	001	0720	PM 2	107	BOONE	R PLUMMER	35
EDL566	SUPERVISION INSTRUCTION	OPEN TO MAJORS & NON-MAJORS		53335	001	0500	PM 4	107	BOONE	D KILANSKI	35
EDL580	SCHOOL LAW TEACHERS	NOT OPEN TO MAJORS		53345	001	0720	PM 2	110	BOONE	K GRINSTEAD	35
EDL587	Eval EDUC SERVICES	OPEN TO MAJORS & NON-MAJORS		53355	001	0500	PM 3	104	BOONE	D FOX	35
		2		53365	002	0720	PM 3	104	BOONE	D FOX	35
EDL596	SEM ADM & SUPERVISION	6 HRS EDL. MAJORS ONLY. PRACTICING ADMINISTRATORS TAKE 696		53375	001	0720	PM 4	107	BOONE	D KILANSKI	20
		2		53385	002	0720	PM 3	107	BOONE	B INSTRUCTOR	20
EDL651	COLLECTIVE NEGOTIATIONS	OPEN TO MAJORS & NON-MAJORS		53395	001	0720	PM 4	110	BOONE	K GRINSTEAD	35
EDL658	SCHOOL PERSONNEL ADMIN	6 HRS EDL		53405	001	0720	PM 3	110	BOONE	E DUVALL	30
EDL671	ELEM SCH PRINCIPALSHIP	6 HRS EDL		53415	001	0500	PM 3	110	BOONE	D KILANSKI	30
EDL677	SCHOOL BUSINESS MANAGE	6 HRS EDL & 553		53425	001	0720	PM 1	107	BOONE	C INSTRUCTOR	30
EDL680	LEGAL ASPECTS ADMIN	6 HRS EDL & MAJORS ONLY		53435	001	0500	PM 4	104	BOONE	K GRINSTEAD	30
EDL682	BEHAVIORAL SCIENCE I	6 HRS EDL & EDP 592		53445	001	0720	PM 2	120	BOONE	D INSTRUCTOR	25
EDL683	BEHAVIORAL SCIENCE II	6 HRS EDL & EDP 592		53455	001	0500	PM 1	120	BOONE	G BROWER	25
EDL690	THESIS	693 & DEPT PERM		53465	001	TBA	TBA	101	BOONE	D FOX	10
EDL691	THESIS	693 & DEPT PERM		53475	001	TBA	TBA	101	BOONE	D FOX	10
EDL692	THESIS	693 & DEPT PERM		53485	001	TBA	TBA	101	BOONE	D FOX	10

EDUCATIONAL LEADERSHIP DEPARTMENT (Continued)

CRS NO	COURSE TITLE-PREREQUISITES	CRD HRS	GROUP	SECT ID NO	SECT NO	TIME	MEETING DAYS	ROOM NO	BUILDING	INSTRUCTOR	CLASS CAPACITY
GRADUATE COURSES											
EDL693	PRACT FIELD RESEARCH	683									
		2		53495	001	0500	PM 2	107	BOONE	D FOX	25
EDL694	INTERNSHIP EDUC ADMIN		DEPT PERMISSION								
		6		53505	001	TBA	TBA	101	BOONE	E DUVALL	10
EDL696	INTERUNIV SEMINAR II	8 HRS	EDL OR SPECIALIST PROGRAM								
		2		53515	001	TBA	TBA	101	BOONE	W KROMER	10
EDL697	INDEPENDENT STUDY		DEPT PERMISSION								
		1		53525	001	TBA	TBA	101	BOONE	G BROWER	10
EDL698	INDEPENDENT STUDY		DEPT PERMISSION								
		2		53535	001	TBA	TBA	101	BOONE	G BROWER	10
EDL699	INDEPENDENT STUDY		DEPT PERMISSION								
		3		53545	001	TBA	TBA	101	BOONE	G BROWER	10

EDUCATIONAL PSYCHOLOGY DEPARTMENT

EDP206	MENTAL HYGIENE		PSY 101 OR 102. NOT OPEN TO FRESHMEN								
		2	II	53620	001	0800	1 3	201	BOONE	F HOWE	35
		2	II	53630	002	0900	1 3	201	BOONE	F HOWE	35
		2	II	53640	003	0900	2 4	201	BOONE	J WALKER	35
		2	II	53650	004	1000	2 4	201	BOONE	J WALKER	35
		2	II	53660	005	1100	2 4	201	BOONE	J WALKER	35
		2	II	53670	006	1200	1 3	201	BOONE	J METLER	35
		2	II	53680	007	0100	1 3	201	BOONE	INSTRUCTOR	35
		2	II	53690	008	0300	1 3	201	BOONE	INSTRUCTOR	35
		2	II	53700	009	0400	2 4	201	BOONE	J WALKER	35
EDP302	EDUCATIONAL PSYCHOLOGY		PSY 101 OR 102. NOT OPEN ELEM, JR, SR CURR. NO STUDENTS ACAD PROB								
		3	IV	53710	001	0800	1 3 5	204	BOONE	J BLAIR	35
		3	IV	53720	002	0930-1045	2 4	207	BOONE	J BLAIR	35
		3	IV	53730	003	1000-1050	1 3 5	204	BOONE	W S WILLIAMS	35
		3	IV	53740	004	1100	1 3 5	204	BOONE	W S WILLIAMS	35
	Not open to those with EDP 320	3	IV	53750	005	1100-1215	2 4	204	BOONE	J BLAIR	35
		3	IV	53760	006	1200	1 3 5	204	BOONE	M SKORE	35
		3	IV	53770	007	1230-0145	2 4	204	BOONE	W S WILLIAMS	35
		3	IV	53780	008	0100	1 3 5	204	BOONE	J BLAIR	35
		3	IV	53790	009	0700	PM 3	201	BOONE	F HOWE	35
EDP320	HUMAN GROWTH & DEVELOP		PSY 101 OR 102. NO CR 302 OR PSY 321. NO STUDENTS ACAD PROB								
		4	IV	53800	001	0800-1000	1 3	210	BOONE	M KAMINSKY	35
		4	IV	53810	002	0800-1000	1 3	213	BOONE	M SKULLY	35
		4	IV	53820	003	0800-1000	2 4	204	BOONE	J METLER	35
		4	IV	53830	004	0900-1100	2 4	210	BOONE	F HOWE	35
		4	IV	53840	005	0900-1100	1 3	207	BOONE	W LABENNE	35
		4	IV	53850	006	0900-1100	1 3	219	BOONE	E HADDAN	35
		4	IV	53860	007	0900-1100	2 4	219	BOONE	E HADDAN	35
		4	IV	53870	008	1000-1200	1 3	201	BOONE	J MCKEE	35
		4	IV	53880	009	1000-1200	2 4	213	BOONE	I WORDNOFF	35
		4	IV	53890	010	1000-1200	2 4	222	BOONE	K WAHI	35
		4	IV	53900	011	1100-0100	1 3	207	BOONE	M DELLAS	35
		4	IV	53910	012	1100-0100	2 4	207	BOONE	T BUSHEY	35
		4	IV	53920	013	1200-0200	2 4	210	BOONE	A BRENNER	35
		4	IV	53930	014	0100-0300	1 3	207	BOONE	A BRENNER	35
		4	IV	53940	015	0100-0300	1 3	210	BOONE	M KAMINSKY	35
		4	IV	53950	016	0100-0300	2 4	207	BOONE	J MCKEE	35
		4	IV	53960	017	0200-0400	1 3	204	BOONE	W LABENNE	35
		4	IV	53970	018	0200-0400	1 3	213	BOONE	INSTRUCTOR	35
		4	IV	53980	019	0200-0400	2 4	210	BOONE	M SKULLY	35
		4	IV	53990	020	0200-0400	2 4	204	BOONE	T BUSHEY	35
		4	IV	54000	021	0300-0500	1 3	207	BOONE	M DELLAS	35
		4	IV	54010	022	*0500-0640PM	1 3	201	BOONE	INSTRUCTOR	35
EDP340	EVALUATION OF PUPILS		CUR 303 OR 326 PRE OR CO-REQ. NO STUDENTS ACAD PROB								
		2	IV	54020	001	1100	1 3	210	BOONE	E LEDERMAN	35
		2	IV	54030	002	1100	2 4	210	BOONE	E LEDERMAN	35
	August 28 - October 20-----	2	IV	54040	003	0100-0300	1 3	219	BOONE	W A WILLIAMS	35
	October 23 - December 16-----	2	IV	54050	004	0100-0300	1 3	219	BOONE	W A WILLIAMS	35
		2	IV	54060	005	0200	2 4	213	BOONE	L PODOJIL	35
		2	IV	54070	006	*0500	PM 2	201	BOONE	W A WILLIAMS	35

GRADUATE COURSES

EDP500	HUMAN DEVELOPMENT										
		2		54085	001	0500	PM 2	204	BOONE	M SKULLY	35
		2		54095	002	0720	PM 4	204	BOONE	A BRENNER	35
		2		54105	003	0900		201	BOONE	M KAMINSKY	35
EDP501	PSYCHOLOGY ADOLESCENCE										
		2		54115	001	0720	PM 1	201	BOONE	INSTRUCTOR	35
		2		54125	002	0500	PM 2	207	BOONE	M DELLAS	35
		2		54135	003	0720	PM 2	201	BOONE	J MCKEE	35
		2		54145	004	1100		204	BOONE	INSTRUCTOR	35
EDP502	BASIC CONCEPTS										
		2		54155	001	0500	PM 1	204	BOONE	E LEDERMAN	30

EDUCATIONAL PSYCHOLOGY DEPARTMENT (Continued)

CRS NO	COURSE TITLE-PREREQUISITES	CRD HRS	GROUP	SECT ID NO	SECT NO	TIME	MEETING DAYS	ROOM NO	BUILDING	INSTRUCTOR	CLASS CAPACITY
GRADUATE COURSES											
EDP503	PRINC CLASSROOM LEARN	2		54165	001	0500	PM 1	207	BOONE	E HADDAN	35
EDP504	PROGRAMMED INSTRUCTION	1	CRS ED PSYCH	54175	001	0500	PM 3	204	BOONE	E HADDAN	25
EDP505	MENTAL HYGIENE	2		54185	001	0500	PM 1	210	BOONE	J METLER	35
		2		54195	002	0500	PM 3	207	BOONE	W LABENNE	35
		2		54205	003	0500	PM 4	204	BOONE	J METLER	35
		2		54215	004	0720	PM 2	204	BOONE	J WALKER	35
EDP509	PROBS CHILD PSYCHOLOGY	2		54225	001	0500	PM 4	207	BOONE	T BUSHEY	35
EDP510	PERSONALITY THEORIES	2		54235	001	0500-0640PM	1	213	BOONE	M SKORE	35
EDP521	STAT I;DESC STATISTICS	2		54245	001	0500	PM 1	219	BOONE	L PODOJIL	35
		2		54255	002	0500	PM 3	210	BOONE	L PODOJIL	35
		2		54265	003	0720	PM 2	207	BOONE	B GREENE	35
EDP531	MEASURE & EVALUATION	2		54275	001	0720	PM 2	210	BOONE	W S WILLIAMS	50
EDP592	RESEARCH TECHNIQUES	2		54285	001	0500	PM 2	210	BOONE	B GREENE	35
		2		54295	002	0500	PM 4	201	BOONE	K WAHI	35
		2		54305	003	0720	PM 1	210	BOONE	L PODOJIL	35
		2		54315	004	0720	PM 3	204	BOONE	E LEDERMAN	35
EDP596	SEMINAR EDUC PSYCHOLOGY	2		54325	001	0500	PM 2	213	BOONE	K WAHI	10

GUIDANCE AND COUNSELING DEPARTMENT

G&C405	GUIDANCE SEC SCH TCHR	303	OR 326.	NO STUDENTS ON ACADEMIC PROBATION							
		2	IV	54480	001	0400-0540	1	123	BOONE	J PAPPAS	30
		2	IV	54490	002	0400-0540	2	40	BOONE	G MILLER	30
		2	IV	54500	003	0400-0540	3	40	BOONE	L THAYER	30
		2	IV	54510	004	0400-0540	4	40	BOONE	K BEELER	30
		2	IV	54520	005	0400-0540	5	28	BOONE	A INSTRUCTOR	30
		2	IV	54530	006	0500	PM 1	2	BOONE	H GASTON	30
		2	IV	54540	007	0500	PM 3	28	BOONE	H TOTHILL	30
		2	IV	54550	008	0700	PM 2	123	BOONE	B INSTRUCTOR	30
		2	IV	54560	009	0700	PM 4	40	BOONE	C INSTRUCTOR	30
GRADUATE COURSES											
G&C500	INTRO GUIDANCE & COUN	NO	CR 501	54575	001	0500	PM 2	40	BOONE	K BEELER	50
		2		54585	002	0500	PM 3	2	BOONE	W KLOOSTERMAN	50
		2		54595	003	0720	PM 4	2	BOONE	P NAU	50
G&C501	GUIDANCE ELEM SCHOOL	NO	CR 500	54605	001	0500	PM 1	28	BOONE	L THAYER	35
G&C510	COUNSELING PRINC & PRAC	500	OR 501	54615	001	0500	PM 2	28	BOONE	B VANRIPER	30
		2		54625	002	0720	PM 1	28	BOONE	H GASTON	30
		2		54635	003	0720	PM 3	28	BOONE	C BIRLESON	30
G&C520	STANDARDIZED GROUP TEST	500	OR 501 & EDP 521	54645	001	0500	PM 3	123	BOONE	G MILLER	35
		2		54655	002	0720	PM 2	40	BOONE	G MILLER	35
G&C540	GROUP GUIDANCE	500	OR 501	54665	001	0500	PM 1	110	BOONE	P NAU	30
		2		54675	002	0500	PM 4	2	BOONE	C BIRLESON	30
		2		54685	003	0720	PM 2	2	BOONE	H GASTON	30
		2		54695	004	0720	PM 3	2	BOONE	H TOTHILL	30
G&C601	PERSONNEL SERV HIGHER ED	500	& 510	54705	001	0720	PM 1	2	BOONE	K BEELER	35
G&C610	THEORIES OF COUNSELING	10	HRS G&C	54715	001	0500	PM 1	123	LIB	H TOTHILL	35
G&C612	CASE STUDIES COUNSELING	10	HRS G&C	54725	001	0720	PM 1	204	BOONE	W KLOOSTERMAN	35
G&C620	INDIVIDUAL APPRAISAL	510	& 520	54735	001	0500	PM 3	120	Library	B VANRIPER	35
		2		54745	002	0720	PM 2	126	BOONE	B VANRIPER	35
G&C630	EDUC & OCCUP INFORMATION	6	HRS G&C	54755	001	0500	PM 3	126	BOONE	J WADLEY	35
		2		54765	002	0720	PM 1	126	BOONE	J WADLEY	35
G&C632	VOCAB REHAB COUNS	630		54775	001	0720	PM 3	126	BOONE	D INSTRUCTOR	35
G&C680	COUNS PRACTICUM I	DEPT	PERMISSION	54785	001	0800-1200	3	16	BOONE	P NAU	8
		2		54795	002	0500-0900PM	1	16	BOONE	G MILLER	8
		2		54805	003	0500-0900PM	2	16	BOONE	J WADLEY	8
		2		54815	004	0500-0900PM	2	TBA	TBA	L THAYER	8
		2		54825	005	0500-0900PM	3	16	BOONE	J PAPPAS	8

GUIDANCE AND COUNSELING DEPARTMENT (Continued)

CRS NO	COURSE TITLE-PREREQUISITES	CRD HRS	GROUP	SECT ID NO	SECT NO	TIME	MEETING DAYS	ROOM NO	BUILDING	INSTRUCTOR	CLASS CAPACITY	
GRADUATE COURSES												
G6C680	COUNS PRACTICUM I	DEPT PERMISSION		2	54835	006	0500-0900PM	4	16	BOONE	W KLOOSTERMAN	8
				2	54845	007	0500-0900PM	4	TBA	TBA	B VANRIPER	8
G6C681	FIELD WORK GUID & COUNS	DEPT PERMISSION		2	54855	001	TBA	TBA	13	BOONE	K BEELER	8
G6C685	COUNS PRACTICUM II	DEPT PERMISSION		2	54865	001	TBA	TBA	13	BOONE	P NAU	8
G6C686	SUPV COUNS PRACTICUM	DEPT PERMISSION		2	54875	001	TBA	TBA	13	BOONE	P NAU	8
G6C696	SEMINAR GUID & COUNS	10	HRS G&C	2	54885	001	0500 PM	2	2	BOONE	H GASTON	20
				2	54895	002	0500 PM	4	123	LIB	H TOTHILL	20
				2	54905	003	0720 PM	3	40	BOONE	J WADLEY	20
G6C697	INDEPENDENT STUDY	DEPT PERMISSION		1	54915	001	TBA	TBA	13	BOONE	J PAPPAS	10
G6C698	INDEPENDENT STUDY	DEPT PERMISSION		2	54925	001	TBA	TBA	13	BOONE	J PAPPAS	10
G6C699	SPECIALIST ARTS REPORT	DEPT PERMISSION		3	54935	001	TBA	TBA	13	BOONE	J PAPPAS	10

HEALTH, PHYSICAL EDUCATION AND RECREATION DEPARTMENT

PED106	INTRO PERFORMING ARTS	3	VII	55040	001	0900	1 3 5	AUD	ROOSEV	R FAULKNER	90			
		See Speech Dept.		002	55040	002	0930-1045	2 4	230	SILL	0			
		See Music Dept.		003	55040	003	0200-0315	2 4	230	ALEXAN	0			
PED107	RHYTHMIC ANALYSIS DANCE	2	VII	55070	001	1100	1	117	WARNER	J GALETTI	30			
				55080	201	1100	3 5	117	WARNER	J GALETTI	30			
PED110	INTRO SAFETY EDUCATION	2	VII	55090	001	0900	2 4	311	Pray-H	F TROSKO	35			
PED120	HEALTHFUL LIVING	3	VII	55100	001	0900	1 3 5	239	WARNER	F TROSKO	35			
		3	VII	55110	002	1000	1 3 5	239	WARNER	M LAVIGNE	35			
		3	VII	55120	003	1000	1 3 5	123	BOONE	F TROSKO	35			
		3	VII	55130	004	1100	1 3 5	239	WARNER	INSTRUCTOR	35			
		3	VII	55140	005	1200	1 3 5	239	WARNER	L AVNER	35			
		3	VII	55150	006	0100	1 3 5	239	WARNER	INSTRUCTOR	35			
		3	VII	55160	007	0200	1 3 5	239	WARNER	F TROSKO	35			
		3	VII	55170	008	0500-0730 PM	2	239	WARNER	M LAVIGNE	35			
PED150	SCIENTIFIC FOUND HEALTH	3	VII	55180	001	1000	1 3 5	2	BOONE	L AVNER	35			
PED200	ANATOMY & PHYSIOLOGY	5	VII	55190	001	0800	12345	109	WARNER	J CIONE	35			
		5	VII	55200	002	1000	12345	109	WARNER	J CIONE	35			
		5	VII	55210	003	1200	12345	109	WARNER	G BANKS	40			
		5	VII	55220	004	0200	12345	109	WARNER	G BANKS	40			
PED203	KINESIOLOGY	200	VII	55230	001	1100	1 3	109	WARNER	G BANKS	40			
PED204	KINESIOLOGY	200	VII	55240	001	1100	2 4	109	WARNER	J CIONE	35			
PED210	RED CROSS FIRST AID	NO CR	311 OR 312	Non-Major	2	VII	55250	001	1100	1 3	111	WARNER	R OESTRIKE	35
					2	VII	55260	002	1100	2 4	111	WARNER	G STRICKLAND	35
PED240	HIST & PHIL PHYS EDUC	2	VII	55270	001	1000	2 4	239	WARNER	B MENZI	35			
		2	VII	55280	002	1200	1 3	241	WARNER	B MENZI	35			
PED242	ORG & ADMIN PHYS EDUC	HUMEN	VII	55290	001	0800	1 3 5	241	WARNER	M GRILLS	35			
PED252	METHODS & MATL PHYS EDUC	WOMEN	NO STUDENTS	ACADEMIC	3	IV	55300	001	1000	2 4	402	Pray-H	I BELL	30
					3	IV	55310	002	1100	2 4	241	WARNER	I BELL	30
PED261	OFFICIATING	MEN	VII	55320	001	1000	2 4	119	WARNER	R OESTRIKE	35			
			VII	55330	002	1100	2 4	119	WARNER	R OESTRIKE	35			
PED263	THRY & PRAC FOOTBALL	MEN	VII	55340	001	0800	2 4	119	WARNER	INSTRUCTOR	40			
			VII	55350	002	0900	2 4	119	WARNER	INSTRUCTOR	40			
PED264	THRY & COACH INDIV SPORT	WOMEN	P 14, P 42	VII	55360	001	0200	2 4	A	WARNER	C WASIK	30		
				55370	201	0300	4	109	WARNER	C WASIK	30			
PED265	THRY & PRAC BASEBALL	MEN	VII	55380	001	0900	1 3	117	WARNER	R OESTRIKE	40			
			VII	55390	002	1000	1 3	117	WARNER	R OESTRIKE	40			
PED266	THRY GUACH TEAM SPURTS	WOMEN	P 52, P 12, P 40	VII	55400	001	0900	1 3	C	WARNER	C WASIK	30		
				55410	201	0900	5	C	WARNER	C WASIK	30			
PED267	THRY & PRAC BASKETBALL	MEN	VII	55420	001	0800	1 3	119	WARNER	J DUTCHER	40			
			VII	55430	002	0900	1 3	119	WARNER	J DUTCHER	40			

PHYSICAL EDUCATION DEPARTMENT (Continued)

CRS NO	COURSE TITLE-PREREQUISITES	CRD HRS	GROUP	SECT ID NO	SECT NO	TIME	MEETING DAYS	ROOM NO	BUILDING	INSTRUCTOR	CLASS CAPACITY
PED269	THRY & PRAC TRACK	MEN									
		1	VII	55440	001	1000	2 4	117	WARNER	R PARKS	40
		1	VII	55450	002	1100	2 4	117	WARNER	R PARKS	40
PED270	ORG & ADMIN COMM REC										
		3	VII	55460	001	0200	1 3 5	119	WARNER	W MILNE	35
PED280	CAMPING										
		2	VII	55470	001	0100	1 3	109	WARNER	W MILNE	35
		2	VII	55480	002	0200	2 4	117	WARNER	W MILNE	35
PED300	PHYSIOLOGY OF EXERCISE	200, LAB REQ									
		3	VII	55490	001	0100-0300	1 3	111	WARNER	R WILLIAMS	30
		3	VII	55500	002	0100-0300	2 4	111	WARNER	R WILLIAMS	30
PED310	PHYSIOLOGY OF NUTRITION	PE 200									
		2	VII	55510	001	0900	2 4	111	WARNER	C WITTEN	40
		2	VII	55520	002	1000	2 4	111	WARNER	C WITTEN	40
PED311	1ST AID & PHYSIOTHERAPY	200, MEN, NO CR 210									
		2	VII	55530	001	1000	1 3	119	WARNER	R VENIS	35
		2	VII	55540	002	1100	1 3	119	WARNER	R VENIS	35
PED312	1ST AID & PHYSIOTHERAPY	200, WOMEN, NO CR 210									
		2	VII	55550	001	0900	2 4	109	WARNER	C WIXOM	30
PED320	HEALTH EDUC ELEM GRADES	NO PE MAJORS									
		2	VII	55560	001	0900	2 4	304	Pray-H	M SAYEGH	35
		2	VII	55570	002	1100	1 3	110	BOONE	C WIXOM	35
		2	VII	55580	003	1100	2 4	239	WARNER	M SAYEGH	35
		2	VII	55590	004	1200	1 3	119	WARNER	M LAVIGNE	35
		2	VII	55600	005	0400	3	109	WARNER	INSTRUCTOR	35
		2	VII	55610	005	0100	1 3	109	WARNER	M LAVIGNE	35
		2	VII	55620	006	0100	2 4	239	WARNER	M SAYEGH	35
		2	VII	55630	007	0200	1 3	117	WARNER	C WIXOM	35
		2	VII	55640	008	0200	2 4	239	WARNER	M SAYEGH	35
		2	VII	55650	009	0300	1 3	239	WARNER	L AVNER	35
		2	VII	55660	010	0500	PM 1	239	WARNER	L AVNER	35
PED330	HEALTH WORK IN SCHOOLS										
		2	VII	55670	001	0800	2 4	239	WARNER	M GRILLS	35
		2	VII	55680	002	1200	2 4	239	WARNER	INSTRUCTOR	35
PED333	ADAPTED PHYSICAL EDUC	MEN									
		2	VII	55690	001	0800	2 4	117	WARNER	J ADAMS	30
		2	VII	55700	002	0900	2 4	117	WARNER	G STRICKLAND	30
PED334	ADAPTED PHYSICAL EDUC	WOMEN									
		2	VII	55710	001	0900	2 4	241	WARNER	M GRILLS	35
PED350	HISTORY OF DANCE	PEP 132, 150									
		3	VII	55720	001	0100	1 3 5	117	WARNER	R FAULKNER	35
PED360	CONCEPTS SEX EDUCATION	PSY 101 OR 102									
		2	VII	55730	001	0900	2 4	239	WARNER	M YEAKLE	35
		2	VII	55740	002	1100	2 4	241	WARNER	M YEAKLE	35
PED367	METHODS & MATL PHYS EDUC	MEN, NO STUDENTS ON ACADEMIC PROBATION, Jr./Sr.									
		3	IV	55750	001	1000	1 3 5	241	WARNER	R WILLOUGHBY	35
		3	IV	55760	002	1100	1 3 5	241	WARNER	R WILLOUGHBY	35
PED370	YOUTH ORGANIZATIONS										
		2	VII	55770	001	0100	2 4	119	WARNER	W MILNE	35
PED380	COMMUNITY REC LEADERSHIP										
		3	VII	55780	001	0100	1 3 5	119	WARNER	D LUTZ	35
PED430	COMMUNITY HEALTH	320 OR 330									
		2	VII	55790	001	0100	2 4		WARNER	M YEAKLE	35
PED440	TESTS & MEAS PHYS EDUC	EDP 302, NO STUDENTS ON ACADEMIC PROBATION, Jr/Sr									
		2	IV	55800	001	0900	3 5	111	WARNER	C WITTEN	35
		2	IV	55810	002	1000	3 5	111	WARNER	C WITTEN	35
PED441	ORG & ADMIN PHYS EDUC	MEN, JR OR SR									
		3	VII	55820	001	0100	1 3 5	241	WARNER	E PEDERSEN	35
		3	VII	55830	002	0200	1 3 5	241	WARNER	E PEDERSEN	35
PED450	DANCE COMPOSITION & PROD	107									
		3	VII	55840	001	1000	2 4	106	WARNER	P KNOWLES	20
		3	VII	55850	002	1100	2 4	106	WARNER	P KNOWLES	20
PED470	FIELD WORK RECREATION	DEPT PERMISSION									
		4	VII	55860	001	TBA	TBA	213	BOWEN	D LUTZ	5
PED480	RECREATION THERAPY										
		2	VII	55870	001	0100-0250	2	241	WARNER	D LUTZ	30
GRADUATE COURSES											
PED502	ELEMENTARY SCHOOL HEALTH										
		2		55885	001	0715	PM 1	239	WARNER	M YEAKLE	30
PED505	BASIC STATISTICS										
		2		55895	001	0500	PM 1	241	WARNER	C WITTEN	30
PED520	TRENDS COMMUNITY REC										
		2		55905	001	0500	PM 4	241	WARNER	D LUTZ	35
PED522	SOCIAL RECREATION										
		2		55915	001	0715	PM 4	241	WARNER	R SAUNDERS	35
PED561	SUPERVISION PHYS EDUC										
		2		55925	001	1000	6	239	WARNER	J ADAMS	35
PED570	CRIT ANALYSIS PHYS EDUC										
		2		55935	001	0500	PM 2	241	WARNER	E MENZI	40
PED586	PHYS EDUC SEC SCHOOLS										
		2		55945	001	0715	PM 2	241	WARNER	E MENZI	40
PED592	RESEARCH TECHNIQUES										
		2		55955	001	0800	6	239	WARNER	J SHEARD	40
PED597	INDEPENDENT STUDY	592									
		1		55965	001	TBA	TBA	229	WARNER	J SHEARD	5
PED598	INDEPENDENT STUDY	592									
		2		55975	001	TBA	TBA	229	WARNER	J SHEARD	20
PED599	INDEPENDENT STUDY	592									
		3		55985	001	TBA	TBA	229	WARNER	J SHEARD	5
PED645	PROBS SEX EDUCATION										
		2		55995	001	0500	PM 1	239	WARNER	P STEIG	35

PHYSICAL EDUCATION DEPARTMENT (Continued)

CRS NO	COURSE TITLE-PREREQUISITES	CRD HRS	GROUP	SECT ID NO	SECT NO	TIME	MEETING DAYS	ROOM NO	BUILDING	INSTRUCTOR	CLASS CAPACITY
GRADUATE COURSES											
PE660	MOTOR LEARNING & DEVELOP			56005	001	0500	PM 3	241	WARNER	M BELL	30
PE678	COMPARATIVE PHYS EDUC	2		56015	001	0715	PM 1	241	WARNER	E PEDERSEN	35
Women's Activity Courses -- General											
PEW101	FUNDAMENTAL ACTIVITY W01	(4)		56220	001	1200	1234	A	WARNER	G BARNES	40
		(4)		56240	002	0100	1234	A	WARNER	INSTRUCTOR	40
PEW107	RHYTHMIC GAMES TCHR W07	ELEM & SPEC EDUC STUDENTS ONLY									
		(4)		56270	001	0800-1000	1 3	A	WARNER	M BELL	35
		(4)		56280	002	0800-1000	2 4	A	WARNER	M BELL	35
		(4)		56290	003	1000-1200	2 4	C	WARNER	M DRAKE	35
		(4)		56300	004	1200-0200	1 3	C	WARNER	M BELL	35
		(4)		56310	005	0200-0400	1 3	B	WARNER	J RIDGWAY	35
		(4)		56320	006	0200-0400	2 4	B	WARNER	M DRAKE	35
		(4)		56330	007	0300-0500	1 3	A	WARNER	M DRAKE	35
		(4)		56340	008	0300-0500	2 4	C	WARNER	I BELL	35
		(4)		56350	009	0500-0730PM	2	B	WARNEH	J RIDGWAY	35
PEW108	BOWLING CO-ED	(2)		56360	001	0800	2 4	LANES	MCKENN	N COSO	40
PEW108	BOWLING W08	(2)		56370	002	0800	1 3	LANES	MCKENN	INSTRUCTOR	40
PEW108	BOWLING CO-ED	(2)		56380	003	0900	2 4	LANES	MCKENN	N COSO	40
PEW108	BOWLING W08	(2)		56390	004	0900	1 3	LANES	MCKENN	INSTRUCTOR	40
PEW108	BOWLING CO-ED	(2)		56400	005	1000	1 3	LANES	MCKENN	J RIDGWAY	40
	Additional Fee	(2)		56410	006	1000	2 4	LANES	MCKENN	N COSO	40
	August 28 - October 20-----	(2)		56420	007	1100	1234	LANES	MCKENN	J RIDGWAY	40
PEW108	BOWLING W08	(2)		56430	008	1200	1234	LANES	MCKENN	INSTRUCTOR	40
	Additional Fee	(2)		56440	009	1200	1234	LANES	MCKENN	INSTRUCTOR	40
	August 28 - October 20-----	(2)		56450	010	0100	1234	LANES	MCKENN	INSTRUCTOR	40
	October 23 - December 15-----	(2)		56460	011	0100	1234	LANES	MCKENN	INSTRUCTOR	40
PEW110	TAP DANCING W10	(2)		56470	001	1000	2 4	A	WARNER	V MOFFETT	40
PEW111	FOLK DANCING W11	(2)		56480	001	1000	1 3	A	WARNER	V MOFFETT	40
		(2)		56490	002	0100	2 4	A	WARNER	V MOFFETT	40
PEW112	BEGIN SWIMMING W12	(2)		56500	001	0100	1 3	POOL	WARNER	P HACKETT	35
		(2)		56510	002	0300	1 3	POOL	WARNER	C HUSTON	35
		(2)		56520	003	0300	2 4	POOL	WARNER	C HUSTON	35
PEW113	BADMINTON	(2)		56530	001	0800	1 3	C	WARNER	INSTRUCTOR	25
		(2)		56540	002	0900	1 3	ARENA	BOWEN	INSTRUCTOR	25
	October 23 - December 15-----	(2)		56550	003	1000	1234	B	WARNER	C HUSTON	25
		(2)		56560	004	1100	1 3	ARENA	BOWEN	INSTRUCTOR	25
		(2)		56570	005	1100	2 4	B	WARNER	J SCHMITT	25
	August 28 - October 20-----	(2)		56580	006	1200	1234	B	WARNER	G NEVE	25
	October 23 - December 15-----	(2)		56590	007	1200	1234	B	WARNER	C HUSTON	25
		(2)		56600	008	0200	2 4	C	WARNER	J RIDGWAY	25
PEW113	GOLF CO-ED	(2)		56610	009	0900	1234	ARENA	BOWEN	G BARNES	25
PEW113	GOLF W13	(2)		56620	010	1000	1234	B	WARNER	C HUSTON	25
PEW113	GOLF CO-ED	(2)		56630	011	1100	1234	ARENA	BOWEN	P CAVANAUGH	25
PEW113	GOLF W13	(2)		56640	012	1200	1234	ARENA	BOWEN	C HUSTON	25
PEW113	GOLF CO-ED	(2)		56650	013	0300	1234	ARENA	BOWEN	G BARNES	25
PEW113	ARCHERY CO-ED	(2)		56660	014	1100	1234	ARENA	BOWEN	G NEVE	25
PEW114	BEGIN TENNIS W14	(2)		56670	001	0900	1234	COURT	WARNER	INSTRUCTOR	24
PEW114	BEGIN TENNIS CO-ED	(2)		56680	002	1000	1234	COURT	WARNER	M BELL	25
PEW114	BEGIN TENNIS W14	(2)		56690	003	1100	1234	COURT	WARNER	INSTRUCTOR	24
	August 28 - October 20-----	(2)		56700	004	1200	1234	COURT	WARNER	INSTRUCTOR	24
	August 28 - October 20-----	(2)		56710	005	0100	1234	COURT	WARNER	INSTRUCTOR	24
PEW114	BEGIN TENNIS CO-ED	(2)		56720	006	0200	1234	COURT	WARNER	B MENZI	25
PEW115	FENCING W15	(2)		56730	001	0800	2 4	B	WARNER	INSTRUCTOR	25
		(2)		56740	002	0900	1 3	B	WARNER	C WIXOM	25
		(2)		56750	003	1100	2 4	A	WARNER	C WIXOM	25
		(2)		56760	004	1100	1 3	ARENA	BOWEN	INSTRUCTOR	25
PEW116	BEGIN MODERN DANCE	COED SECTIONS		56770	001	0800	2 4	106	WARNER	STAFF	30

PHYSICAL EDUCATION DEPARTMENT (Continued)

Women's Activity Courses — General (Continued)

CRS NO	COURSE TITLE-PREREQUISITES	CRD HRS	GROUP	SECT ID NO	SECT NO	TIME	MEETING DAYS	ROOM NO	BUILDING	INSTRUCTOR	CLASS CAPACITY
PEW116	BEGIN MODERN DANCE	COED SECTIONS									
		(2)		56780	002	0900	1 3	106	WARNER	P KNOWLES	35
PEW116	BEGIN MODERN DANCE	COED SECTIONS									
		(2)		56790	003	0100	2 4	106	WARNER	J LEFFLER	20
PEW116	BEGIN MODERN DANCE	COED SECTIONS									
		(2)		56800	004	0200	2 4	106	WARNER	J LEFFLER	35
		(2)		56810	005	0615-0815PM	3	106	WARNER	J LEFFLER	35
PEW119	INTER MODERN DANCE <u>CO-ED</u>	116	OR DEPT PERM.	COED SECTIONS							
		(2)		56820	001	0900	2 4	106	WARNER	INSTRUCTOR	25
PEW119	INTER MODERN DANCE W19	116	OR DEPT PERM.	COED SECTIONS							
		(2)		56830	002	0200	1 3	106	WARNER	P KNOWLES	20
PEW120	BEGIN BALLET W20	(2)		56840	001	1100	3 5	106	WARNER	J LEFFLER	25
	Dance Maj/Minor-----	(2)		56850	002	1200	3 5	106	WARNER	J LEFFLER	25
		(2)		56860	003	1200	2 4	106	WARNER	J LEFFLER	25
PEW121	GYMNASTICS W21	(2)		56870	001	0800	1 3	208	WARNER	INSTRUCTOR	25
		(2)		56880	002	1100	2 4	208	WARNER	P HACKETT	25
		(2)		56890	003	1200	2 4	208	WARNER	P HACKETT	25
		(2)		56900	004	0100	1 3	208	WARNER	S MADLEY	25
PEW122	CPL, SQU & BALLRM DANCE	(2)		56930	001	1100	1 3	A	WARNER	V MOFFETT	25
		(2)		56940	002	0200	1 3	A	WARNER	V MOFFETT	25
PEW123	INTERMED BALLET W23	120	OR DEPT PERM.								
		(2)		56950	001	0400-0600PM	1	106	WARNER	J LEFFLER	20
PEW124	VOLLEYBALL W24	(2)		56960	001	0800	1 3	ARENA	BOWEN	J SCHMITT	40
		(2)		56970	002	0900	2 4	ARENA	WARNER	J SCHMITT	40
PEW124	BASKETBALL W24	(2)		56980	003	0900	1 3	ARENA	BOWEN	INSTRUCTOR	40
		(2)		56990	004	1100	1 3	ARENA	BOWEN	J SCHMITT	40
PEW126	SYNCHRONIZED SWIM W26	(2)		57000	001	0200	1 3	POOL	WARNER	P HACKETT	20
PEW127	LIFESAVING W27	(2)		57010	001	1000	1 3	POOL	WARNER	P HACKETT	15
PEW127	LIFESAVING <u>CO-ED</u>	(2)		57020	002	1000	2 4	POOL	WARNER	M JONES	20
PEW129	INTERMED SWIMMING W29	(2)		57030	001	0200	2 4	POOL	WARNER	C HUSTON	30
PEW145	INTERMED TENNIS <u>CO-ED</u>	(2)		57040	001	1200	1 3 5	COURT	WARNER	C HUSTON	24
PEW148	WATER SAFETY INSTR	(2)		57090	001	0100-0215	2 4	POOL	WARNER	C WIXOM	10
PEW163	INTER TUMBLG & FREE EXER	121	OR DEPT PERM.								
		(2)		57050	001	0100	1 3	110	WARNER	INSTRUCTOR	25
PEW164	INTERMED APPARATUS W64	121	OR DEPT PERM.								
		(2)		57060	001	0200	1 3	208	WARNER	INSTRUCTOR	25
PEW165	INTER FOLK DANCE <u>CO-ED</u>	111	OR DEPT PERM.								
		(2)		57070	001	0630-0800PM	3	A	WARNER	V MOFFETT	40
PEW166	SAILING <u>CO-ED</u>	SWIM 100 YARDS & TREAD WATER FOR 5 MIN									
		(2)		57080	001	1200-0200	2 4	ARENA	BOWEN	R BUSH	15
PEW167	TRAP & SKEET SHOOT <u>CO-ED</u>	(2)		57100	001	0200-0400	4	ARENA	BOWEN	R SAUNDERS	25
PEW180	RECREATION SHOOT <u>CO-ED</u>	(2)		57110	001	0200-0400	1	ARENA	BOWEN	D LUTZ	25

Women's Activity Courses — Majors

PEP110	FUNDAMENTALS MOVEMENT	(3)		57270	001	1100	1 3 5	B	WARNER	I BELL	40
		(3)		57280	002	0200	1 3 5	C	WARNER	S MADLEY	40
PEP112	HOCKEY & VOLLEYBALL	(3)		57290	001	1000	1 3 5	C	WARNER	G BARNES	30
		(3)		57300	002	1100	1 3 5	C	WARNER	G NEVE	30
		(3)		57310	003	0100	1 3 5	B	WARNER	J SCHMITT	30
PEP114	BADMINTON & TENNIS	(2)		57320	001	0800	2 4	C	WARNER	P STEIG	24
		(2)		57330	002	0900	2 4	B	WARNER	C WASIK	24
		(2)		57340	003	1200	2 4	C	WARNER	M BELL	24
PEP116	BEGIN MODERN DANCE TECH	DANCE MAJOR OR MINOR									
		(3)		57350	001	1000	1 3 5	106	WARNER	P KNOWLES	25
PEP120	INTERMED MOD DANCE TECH	DANCE MAJOR OR MINOR									
		(3)		57360	001	0200	1 3 5	106	WARNER	P KNOWLES	25
PEP122	CPL, SQU & BALLRM DANCE	(3)		57370	001	1100	1 3 5	A	WARNER	V MOFFETT	25
		(3)		57380	002	0200	1 3 5	A	WARNER	V MOFFETT	25
PEP124	FOLK DANCE METHODS	(2)		57390	001	0300	2 4	A	WARNER	V MOFFETT	30
PEP128	GYMNASTICS	(2)		57400	001	0100	2 4	208	WARNER	S MADLEY	30
		(2)		57410	002	0200	2 4	208	WARNER	INSTRUCTOR	30
PEP130	SYNCHRONIZED SWIMMING	(3)		57420	001	0200	1 3 5	POOL	WARNER	P HACKETT	15
PEP132	BEGIN MODERN DANCE	(3)		57430	001	0100	1 3 5	106	WARNER	P KNOWLES	35
	PE Majors-----	(3)		57440	002	0300	1 3	106	WARNER	R FAULKNER	35
	Dance Maj/Minor-----	(3)		57450	003	0300	2 4	106	WARNER	R FAULKNER	35
	PE Majors-----	(3)		57450	003	0300	2 4	106	WARNER	R FAULKNER	35
PEP134	SERVICE TEACHING P34	(2)		57460	001	TBA	TBA	233	WARNER	P STEIG	40

PHYSICAL EDUCATION DEPARTMENT (Continued)

Women's Activity Courses — Majors (Continued)

CRS NO	COURSE TITLE-PREREQUISITES	CRD HRS	GROUP	SECT ID NO	SECT NO	TIME	MEETING DAYS	ROOM NO	BUILDING	INSTRUCTOR	CLASS CAPACITY
PEP136	SERVICE TEACHING	(2)		57470	001	T8A	T8A	233	WARNER	P STEIG	40
PEP140	BSKTBALL & SOFTBALL P40	(2)		57480	001	0100	2 4	C	WARNER	C WASIK	25
		(2)		57490	002	0300	1 3	C	WARNER	G NEVE	25
PEP142	GOLF & BOWLING	(2)		57500	001	1100	1 3	ARENA	BOWEN	P STEIG	25
		(2)		57510	002	1100	2 4	ARENA	BOWEN	P STEIG	25
PEP144	SERVICE TEACHING	(3)		57520	001	T8A	T8A	233	WARNER	P STEIG	40
PEP146	SERVICE TEACHING	(2)		57530	001	T8A	T8A	233	WARNER	P STEIG	40
PEP148	INST CRS ARC	(3)		57540	001	0100-0215	2 4	POOL	WARNER	C WIXOM	35
PEP152	TRACK & FIELD	(3)		57550	001	0200	1 3 5	ARENA	BOWEN	G BARNES	30
PEP154	SENIOR SEMINAR	(2)		57560	001	0400-0600	2	109	WARNER	S MADLEY	30
PEP156	SWIM ANALYSIS & LIFE SAV	(3)		57570	001	1000	1 3 5	POOL	WARNER	P HACKETT	20
		(3)		57580	002	1100	1 3 5	POOL	WARNER	M DRAKE	35

Men's Activity Courses — General

Additional courses open to men are listed as "co-ed" under Women's General PE (PEW).

PEM101	PHYSICAL EDUCATION M01	(2)		57660	001	1200	1 3	ARENA	BOWEN	INSTRUCTOR	35
		(2)		57670	002	1200	2 4	ARENA	BOWEN	INSTRUCTOR	35
		(2)		57680	003	0100	1 3	ARENA	BOWEN	INSTRUCTOR	35
		(2)		57690	004	0100	2 4	ARENA	BOWEN	INSTRUCTOR	35
PEM103	COND ACTIVITIES M03	(2)		57700	001	1000	2 4	ARENA	BOWEN	A PINGEL	30
		(2)		57710	002	1100	2 4	ARENA	BOWEN	A PINGEL	30
		(2)		57720	003	1200	1 3	ARENA	BOWEN	A PINGEL	30
		(2)		57730	004	1200	2 4	ARENA	BOWEN	INSTRUCTOR	30
		(2)		57740	005	0100	1 3	ARENA	BOWEN	A PINGEL	30
PEM104	TRAMPOLIN & APPAR M04	(2)		57750	001	0800	2 4	208	WARNER	M JOHNSON	30
		(2)		57760	002	0900	2 4	208	WARNER	M JOHNSON	30
		(2)		57770	003	1000	2 4	208	WARNER	R WILLOUGHBY	30
PEM105	WRESTLING & JUDD M05	(2)		57780	001	0900	1 3	110	WARNER	R BUSH	30
		(2)		57790	002	1000	1 3	110	WARNER	R BUSH	30
PEM106	GOLF M06	(2)		57800	001	1000	1234	ARENA	BOWEN	A FREUND	30
PEM106	ARCHERY M06	(2)		57810	002	0800	2 4	ARENA	BOWEN	H SIMONS	25
		(2)		57820	003	0900	2 4	ARENA	BOWEN	J ADAMS	25
		(2)		57830	004	1000	2 4	ARENA	BOWEN	H SIMONS	25
		(2)		57840	005	1100	2 4	ARENA	BOWEN	H SIMONS	25
		(2)		57860	006	0100	1 3	ARENA	BOWEN	INSTRUCTOR	25
PEM107	TENNIS M07	(2)		57870	001	0800	1234	COURT	BOWEN	G STRICKLAND	25
		(2)		57880	002	1100	1234	COURT	BOWEN	A FREUND	25
PEM107	BADMINTON & TENNIS M07	(2)		57890	003	1200	2 4	COURT	BOWEN	A FREUND	25
		(2)		57900	004	0100	2 4	COURT	BOWEN	INSTRUCTOR	25
PEM108	BOWLING M08	(2)		57910	001	0800-0930	5	LANES	MCKENN	INSTRUCTOR	40
	Additional Fee	(2)		57920	002	1000-1130	5	LANES	MCKENN	INSTRUCTOR	40
PEM111	FGLK DANCING M11	(2)		57930	001	1000	1 3	A	WARNER	V MOFFETT	40
		(2)		57940	002	0100	2 4	A	WARNER	V MOFFETT	40
PEM116	BEGIN MODERN DANCE <u>CO-ED</u>	(2)		58170	001	0100	2 4	106	WARNER	J LEFFLER	15
PEM119	INTER MODERN DANCE <u>CO-ED</u>	(2)		58180	001	0900	2 4	106	WARNER	INSTRUCTOR	15
PEM125	SWIMMING M25	(2)		57970	001	0800	2 4	POOL	WARNER	INSTRUCTOR	35
		(2)		57980	002	0900	2 4	POOL	WARNER	INSTRUCTOR	35
		(2)		57990	003	1100	2 4	POOL	WARNER	INSTRUCTOR	35
		(2)		58000	004	1200	1 3	POOL	WARNER	S DORNBOIS	35
		(2)		58010	005	1200	2 4	POOL	WARNER	INSTRUCTOR	35
PEM130	VARSITY CROSS CTRY M30	(2)	DEPT PERMISSION	58020	001	0300	12345	FIELD	BOWEN	R PARKS	35
PEM131	VARSITY FOOTBALL M31	(2)	DEPT PERMISSION	58030	001	0300	12345	STADM	W.CAMP	D BOISTURE	50
		(2)		58040	002	0400	12345	STADM	W.CAMP	INSTRUCTOR	50
PEM132	VARSITY BASKETBALL M32	(2)	DEPT PERMISSION	58050	001	0300	12345	ARENA	BOWEN	J DUTCHER	10
		(2)		58060	002	0400	12345	ARENA	BOWEN	H SIMONS	15
PEM133	VARSITY SWIMMING M33	(2)	DEPT PERMISSION	58070	001	0400	12345	POOL	WARNER	M JONES	40
PEM134	VARSITY GYMNASTICS M34	(2)	DEPT PERMISSION	58080	001	0400	12345	208	WARNER	M JOHNSON	15
PEM135	VARSITY WRESTLING M35	(2)	DEPT PERMISSION	58090	001	0400	12345	110	WARNER	R BUSH	25
PEM136	VARSITY TRACK M36	(2)	DEPT PERMISSION	58100	001	0300	12345	ARENA	BOWEN	R PARKS	50
PEM137	VARSITY BASEBALL M37	(2)	DEPT PERMISSION	58110	001	0300	12345	FIELD	W.CAMP	R OESTRIKE	30

PHYSICAL EDUCATION DEPARTMENT (Continued)

Men's Activity Courses — General (Continued)

CRS NO	COURSE TITLE-PREREQUISITES	CRD HRS	GROUP	SECT ID NO	SECT NO	TIME	MEETING DAYS	ROOM NO	BUILDING	INSTRUCTOR	CLASS CAPACITY
PEM137	VARSITY BASEBALL M37	DEPT PERMISSION (2)		58120	002	0400	12345	FIELD	W.CAMP	R OESTRIKE	30
PEM140	VARSITY RIFLE TEAM M40	DEPT PERMISSION (2)		58130	001	0300	12345	001	WELCH	S PERRY	25
PEM145	PREC DRILL TEAM M45	DEPT PERMISSION (2)		58140	001	TBA	TBA	103	BOWEN	R HICKS	30
PEM145	PREC DRILL TEAM CO-ED	DEPT PERMISSION (2)		58150	002	0600-0700PM	2 4	TBA		R HICKS	30
PEM150	MARCHING BAND M50	DEPT PERMISSION (2)		58160	001	0400-0530	2345	STADM	W.CAMP		200

Men's Activity Courses — Majors

PEP115	GYMNASTICS P15	(3)		58280	001	0900	1 3 5	208	WARNER	M JOHNSON	30
PEP117	RHYTHMS & GAMES P17	(3)		58290	002	1200	1 3 5	208	WARNER	R WILLOUGHBY	30
PEP121	INDIVIDUAL & SPORTS P21	(3)		58300	001	0800	1 3 5	ARENA	BOWEN	S DORNBOSS	30
PEP121	INDIVIDUAL & SPORTS P21	(3)		58310	002	0800	1 3 5	106	WARNER	W MILNE	30
PEP122	CPL. SQU & BALLRM DANCE	(3)		58320	001	1000	1 3 5	ARENA	BOWEN	S DORNBOSS	30
PEP122	CPL. SQU & BALLRM DANCE	(3)		58330	002	1000	1 3 5	ARENA	BOWEN	D LUTZ	30
PEP123	WRESTLING P23	(3)		58340	001	1100	1 3 5	A	WARNER	R SAUNDERS	50
PEP123	WRESTLING P23	(3)		58350	002	0200	1 3 5	A	WARNER	R SAUNDERS	50
PEP129	AQUATICS P29	(2)		58360	001	1000	2 4	110	WARNER	R BUSH	30
PEP129	AQUATICS P29	(2)		58370	002	1100	2 4	110	WARNER	E PEDERSEN	30
PEP131	SERVICE TEACHING P31	(3)		58380	001	0800	1 3 5	POOL	WARNER	M JONES	30
PEP131	SERVICE TEACHING P31	(3)		58390	002	0900	1 3 5	POOL	WARNER	M JONES	30
PEP133	SERVICE TEACHING P33	(2)		58400	001	TBA	TBA	217	WARNER	R WILLOUGHBY	50
PEP135	ADV GYMNASTICS P35	(2)		58410	001	TBA	TBA	217	WARNER	R WILLOUGHBY	50
PEP141	SERVICE TEACHING P41	(2)		58420	001	1000	1 3	208	WARNER	M JOHNSON	20
PEP143	SERVICE TCHG P43	(2)		58430	001	TBA	TBA	217	WARNER	R WILLOUGHBY	50
PEP143	SERVICE TCHG P43	(2)		58440	001	TBA	TBA	217	WARNER	R WILLOUGHBY	50

SPECIAL EDUCATION AND OCCUPATIONAL THERAPY DEPARTMENT

General Courses

SGN251	EDUC EXCEPTIONAL CHILD	2	IV	58500	001	1100	2 4	213	PRAY-H	G BARACH	300
				58510	201	0900	3	101	RACK	G BARACH	50
				58520	202	1000	5	101	RACK	G BARACH	50
				58530	203	1100	3	101	RACK	G BARACH	50
				58540	204	1100	5	101	RACK	G BARACH	50
				58550	205	0100	3	101	RACK	G BARACH	50
				58560	206	0100	5	101	RACK	G BARACH	50
SGN390	MEAS DIAGNOSIS SPEC EDUC JR DR SR.	2	IV	58570	001	0200-0400	4	101	RACK	J MOTTO	40
		2	IV	58580	002	0200-0400	2	101	RACK	G NAVARRE	40
	August 28 - October 20-----	2	IV	58590	003	0100-0300	1 3	107	RACK	S MCCLENNON	40
	October 23 - December 15-----	2	IV	58600	004	0100-0300	1 3	107	RACK	S MCCLENNON	40
		2	IV	58610	005	0500 PM	3	214	RACK	A INSTRUCTOR	40
SGN497	INDEPENDENT STUDY	1	IV	58620	001	TBA	TBA	223	RACK	F WAWRZASZEK	5
SGN498	INDEPENDENT STUDY	2	IV	58630	001	TBA	TBA	223	RACK	F WAWRZASZEK	5
SGN499	INDEPENDENT STUDY	3	IV	58640	001	TBA	TBA	223	RACK	F WAWRZASZEK	3

GRADUATE COURSES

SGN506	EDUC EXCEPTIONAL CHILD	NO CR 251	2	58655	001	0500	PM 1	102	RACK	M M WALLACE	40
			2	58665	002	0720	PM 2	102	RACK	B INSTRUCTOR	40
SGN513	SLOW-LEARNER CLASSROOM		2	58675	001	0720	PM 4	107	RACK	G CAPUTO	45
SGN514	MEAS DIAGNOSIS SPEC EDUC	506	2	58685	001	0500	PM 2	101	RACK	J MOTTO	45
SGN515	SOC PSYCH HANDICAPPED	506	2	58695	001	0720	PM 4	102	RACK	S MCCLENNON	35
SGN520	FAMILY-SCHOOL RELATIONS		2	58705	001	0500	PM 3	101	RACK	H GREGERSON	40
SGN561	EDUCATION GIFTED CHILD		2	58715	001	0720	PM 1	107	RACK	L GEFFEN	25

SPECIAL EDUCATION DEPARTMENT (Continued)

General Courses (Continued)

CRS NO	COURSE TITLE-PREREQUISITES	CRD HRS	GROUP	SECT ID NO	SECT NO	TIME	MEETING DAYS	ROOM NO	BUILDING	INSTRUCTOR	CLASS CAPACITY		
GRADUATE COURSES													
SGN595	TEACHING DISADVANTAGED	See Department of Curriculum and Instruction--					0720	PM	3	113	BOONE	J SCOTT	0
SGN596	SEM SPEC EDUC (I & II)	DEPT	PERMISSION	2	58735	001	0900	6	214	RACK	G NAVARRE	25	
SGN597	INDEPENDENT STUDY	DEPT	PERMISSION	1	58745	001	TBA	TBA	223	RACK	F WAWRZASZEK	3	
SGN598	INDEPENDENT STUDY	DEPT	PERMISSION	2	58755	001	TBA	TBA	223	RACK	F WAWRZASZEK	3	
SGN599	INDEPENDENT STUDY	DEPT	PERMISSION	3	58765	001	TBA	TBA	223	RACK	F WAWRZASZEK	3	
SGN694	INTERNSHIPS	DEPT	PERMISSION	2	58775	001	TBA	TBA	230	RACK	INSTRUCTOR	1	
SGN697	INDEPENDENT STUDY	DEPT	PERMISSION	1	58785	001	TBA	TBA	223	RACK	F WAWRZASZEK	3	
SGN698	INDEPENDENT STUDY	DEPT	PERMISSION	2	58795	001	TBA	TBA	223	RACK	F WAWRZASZEK	3	
SGN699	INDEPENDENT STUDY	DEPT	PERMISSION	3	58805	001	TBA	TBA	223	RACK	F WAWRZASZEK	3	

Emotionally Disturbed

SED240	PRE-CLINICAL EXPERIENCES	NOT OPEN TO STUDENTS ON ACADEMIC PROBATION	2	IV	58880	001	TBA	TBA	235	RACK	G CAPUTO	50
SED301	EMOTION DISTURBED CHILD	PSY 360. NOT OPEN TO STUDENTS ON ACADEMIC PROBATION	4	IV	58890	001	1000-1200	1 3	107	RACK	D RICE	40
			4	IV	58900	002	1000-1200	2 4	107	RACK	G NAVARRE	40
			4	IV	58910	003	0100-0300	1 3	303	Pierce	M SKORE	40
SED401	METHODS & CURR EMOT DIST	SR & 301. NO STUDENTS ON ACADEMIC PROBATION	2	IV	58920	001	1000-1200	5	102	RACK	M SKORE	30
			2	IV	58930	002	0300-0500	3	102	RACK	J COYNER	30
SED402	PROGS EMOT DISTURB CHILD	SR & 301. NO STUDENTS ON ACADEMIC PROBATION	2	IV	58940	001	0100-0300	1	101	RACK	D RICE	30
			2	IV	58950	002	0100-0300	1	222	Boone	G CAPUTO	30
SED448	SEMINAR EMOTION DISTURB	SPEC STUDENT TEACHING CONCURRENTLY. NO STUDENTS ON ACAD PROB	2	IV	58960	001	0300-0500	1	107	RACK	D RICE	60

GRADUATE COURSES

SED511	METHODS & CURR EMOT DIST	519. NO CR 401	2	IV	58975	001	0500	PM	3	102	RACK	C INSTRUCTOR	25
SED512	ORG PROGRAMS EMOT DIST	519. NO CR 402	2	IV	58985	001	0720	PM	3	102	RACK	C INSTRUCTOR	30
SED519	EMOTION DISTURB CHILD	PSY 360. NO CR 301	4	IV	58995	001	0700-0900PM	2 4	214	RACK	J MOTTO	30	
SED563	EMOT DIST CHILD CLASSRM	REGULAR CLASSROOM TEACHER OR DEPT PERM	2	IV	59005	001	0720	PM	1	101	RACK	D INSTRUCTOR	45
SED583	PRECLINICAL EXPERIENCES		2	IV	59015	001	TBA	TBA	235	RACK	G CAPUTO	10	
SED603	THERAP MGT EMOT DIST CLD	519	2	IV	59025	001	0700-0900PM	1	PLAB	RACK	E INSTRUCTOR	25	
SED696	PSYCH & EDUC TECHNQS	511 & 512	2	IV	59035	001	0700	PM	3	107	RACK	L BENISH	25

Learning Disabilities

SLD468	EDUC CHILD LEARN DIS	SR & SGN 251 NO STUDENTS ON ACADEMIC PROBATION	2	IV	59090	001	0100	1 3	PLAB	RACK	M M WALLACE	45
			2	IV	59100	002	0200-0400	3	101	RACK	M M WALLACE	45

GRADUATE COURSES

SLD567	EDUC CHILD LEARN DIS	SGN 506. NO CR 468	2	IV	59115	001	0500	PM	1	101	RACK	N MARTIN	40
--------	----------------------	--------------------	---	----	-------	-----	------	----	---	-----	------	----------	----

Mentally Handicapped

SMH350	MENTAL DEFICIENCY	PSY 101 & SGN 251. NOT OPEN TO STUDENTS ON ACADEMIC PROBATION	2	IV	59170	001	0800	1 3	101	RACK	B TREADO	35
			2	IV	59180	002	0900	2 4	102	RACK	B TREADO	35
SMH357	EDUC MENTAL HANDICAP I	350. NOT OPEN TO STUDENTS ON ACADEMIC PROBATION	2	IV	59190	001	1000	1 3	101	RACK	N MARTIN	35
			2	IV	59200	002	0100	1 3	312	Pierce	N MARTIN	35
			2	IV	59210	003	0300-0500	2 4	102	RACK	F INSTRUCTOR	35
SMH358	EDUC MENTAL HANDICAP II	357. NO STUDENTS ON ACADEMIC PROBATION	2	IV	59220	001	0300-0500	2 4	102	RACK	F INSTRUCTOR	30
SMH444	SEMINAR MENTAL RETARD	STU TCHG CONCURR. NOT OPEN TO STUDENTS ON ACADEMIC PROBATION	2	IV	59230	001	0200-0400	1	28	BOONE	N MARTIN	30
			2	IV	59240	002	0300-0500	1	304	Pray-H	S MCLENON	30

SPECIAL EDUCATION DEPARTMENT (Continued)

Mentally Handicapped (Continued)

CRS NO	COURSE TITLE-PREREQUISITES	CRD HRS	GROUP	SECT ID NO	SECT NU	TIME	MEETING DAYS	ROOM NO	BUILDING	INSTRUCTOR	CLASS CAPACITY	
GRADUATE COURSES												
SMH507	CONTEMP PROBS MR	2		59255	001	0500	PM 2	107	RACK	H GOTTWALD	30	
SMH557	MENTAL DEFICIENCY	NO CR 2	350	59265	001	0720	PM 2	107	RACK	H GOTTWALD	30	
SMH558	EDUC MENTAL HANDICAP I	SGN 506.	NO CR 357	59275	001	0500	PM 2	102	RACK	G INSTRUCTOR	25	
SMH568	SEC ED DF MH	SGN 506		59285	001	0720	PM 3	214	RACK	G INSTRUCTOR	25	
SMH596	SEMINAR MENTAL RETARD	2		59295	001	0300-0500		3	PLAB	RACK	H GOTTWALD	20
SMH597	INDEPENDENT STUDY	DEPT PERMISSION		59305	001	TBA	TBA	226	RACK	H GOTTWALD	3	
SMH598	INDEPENDENT STUDY	DEPT PERMISSION		59315	001	TBA	TBA	226	RACK	H GOTTWALD	3	
SMH599	INDEPENDENT STUDY	DEPT PERMISSION		59325	001	TBA	TBA	226	RACK	H GOTTWALD	3	

Physically Handicapped

SPH240	PRE-CLINICAL EXPERIENCE	NOT OPEN TO STUDENTS ON ACADEMIC PROBATION		2	IV 59380	001	1200	3	102	RACK	M M WALLACE	20
SPH310	TEACH PHY HANDICAP CHILD	240 & SGN 251. NOT OPEN TO STUDENTS ON ACADEMIC PROBATION		5	IV 59390	001	1100	12345	102	RACK	H INSTRUCTOR	40
					59400	301	1000	12345	TBA	RACK	H INSTRUCTOR	40
SPH446	SEMINAR PHYS HANDICAP	STU TCHG CONCURR. NOT TO STUDENTS ON ACADEMIC PROBATION		2	IV 59410	001	0300-0500	1	102	RACK	M M WALLACE	20

Speech Correction

SPA241	INTRO SPEECH CORRECTION	2	IV 59470	001	1200		1 3	104	M. JEFF	I INSTRUCTOR	100	
		2	IV 59480	002	0100		2 4	2	SILL	I INSTRUCTOR	100	
		2	IV 59490	003	0500	PM	1	107	RACK	I INSTRUCTOR	35	
SPA243	APPLIED PHONETICS	PRIMARILY FOR SPEECH CORRECTION MAJORS. NO STUDENTS ON ACADEMIC PROB		2	IV 59500	001	1100	1 3	303	Pierce	A ANGELOCCI	20
SPA336	ANATOMY & PHYS S H MECH	NOT OPEN TO STUDENTS ON ACADEMIC PROBATION		2	IV 59510	001	0900	1 3	102	RACK	J PALASEK	20
				2	IV 59520	002	0200	1 3	102	RACK	G MOSES	20
SPA338	SPEECH PATHOLOGY	241 & 243 & 336. NOT OPEN TO STUDENTS ON ACADEMIC PROBATION		3	IV 59530	001	1000	2 4	PLAB	RACK	J PALASEK	20
					59540	301	0900	2 4	PLAB	RACK	D PALMER	20
SPA340	SPEECH CORRECT MTDS I	338. NO STUDENTS ON ACADEMIC PROBATION		3	IV 59550	001	0100-0230	2 4	107	RACK	D PALMER	20
SPA341	DIRECT OBS SPEECH CORR	340 CONCURR. NOT OPEN TO STUDENTS ON ACADEMIC PROBATION		1	IV 59560	001	0230-0300	2 4	107	RACK	M CHAMBERLAIN	20
				1	IV 59570	002	TBA	TBA			G GARBER	20
SPA342	SPEECH CORRECT MTDS II	340 & 341. NOT OPEN TO STUDENTS ON ACADEMIC PROBATION		2	IV 59580	001	1200	1 3	107	RACK	T ALBRITTON	20
SPA343	CLIN PRAC SP CORRECT I	341 & 340. NOT OPEN TO STUDENTS ON ACADEMIC PROBATION		2	IV 59590	001	0900	1234	SP CL	RACK	M CHAMBERLAIN	3
				2	IV 59600	002	1000	1234	SP CL	RACK	M CHAMBERLAIN	3
				2	IV 59610	003	0100	1234	SP CL	RACK	M CHAMBERLAIN	3
				2	IV 59620	004	0200	1234	SP CL	RACK	M CHAMBERLAIN	3
				2	IV 59630	005	0300	1234	SP CL	RACK	D PALMER	3
SPA344	CLIN PRAC SP CORRECT II	343. 342 CONCURRENT. NOT OPEN TO STUDENTS ON ACADEMIC PROBATION		2	IV 59640	001	0900	1234	SP CL	RACK	M CHAMBERLAIN	3
				2	IV 59650	002	1000	1234	SP CL	RACK	M CHAMBERLAIN	3
				2	IV 59660	003	0100	1234	SP CL	RACK	M CHAMBERLAIN	3
				2	IV 59670	004	0200	1234	SP CL	RACK	M CHAMBERLAIN	3
				2	IV 59680	005	0300	1234	SP CL	RACK	D PALMER	3
SPA345	CLIN PRAC SP CORRECT III	343 & 344. NOT OPEN TO STUDENTS ON ACADEMIC PROBATION		2	IV 59690	001	TBA	TBA	SP CL	RACK	M CHAMBERLAIN	3
SPA437	PSYCH SPEECH & HEARING	SR. NOT OPEN TO STUDENTS ON ACADEMIC PROBATION		2	IV 59700	001	1200	2 4	102	RACK	C FULTON	20
SPA478	AUDIOMETRIC TESTING	378. NOT OPEN TO STUDENTS ON ACADEMIC PROBATION		2	IV 59710	001	0500	PM 3	107	RACK	L SHOUGH	20

GRADUATE COURSES

SPA500	INTRO SPEECH CORRECTION	NO CR 241. GRAD CR TO NON-MAJORS ONLY		2	59725	001	0500	PM 1	107	RACK	I INSTRUCTOR	10
SPA508	BLACK LANG EDUC PROCESS	3		59735	001	0430-0700PM		1	311	Pray-H	J COVINGTON	15
SPA537	CLIN PRAC HEAR TESTING	536		59745	001	TBA		TBA	SP CL	RACK	L SHOUGH	5
SPA552	VOICE	UG MAJOR		59755	001	0700	PM 2	PLAB	RACK	D PALMER	35	
SPA554	STUTTERING	UG MAJOR		59765	001	0300		2 4	214	RACK	G MOSES	20
SPA558	LANGUAGE THERAPY	UG MAJOR		59775	001	0700	PM 1	102	RACK	J INSTRUCTOR	20	
SPA562	EVAL & SELECT HEAR AIDS	2		59785	001	TBA		TBA	SP CL	RACK	L SHOUGH	5

SPECIAL EDUCATION DEPARTMENT (Continued)

Speech Correction (Continued)

CRS NO	COURSE TITLE-PREREQUISITES	CRD HRS	GROUP	SECT ID NO	SECT NU	TIME	MEETING DAYS	ROOM NO	BUILDING	INSTRUCTOR	CLASS CAPACITY	
GRADUATE COURSES												
SPA594	PUB SCH INTERN SP CORR October 16 - December 15	596	CONCURRENTLY	UG MAJOR	59795	001	TBA	TBA	TBA	RACK	T ALBRITTON	15
SPA596	SEM PUBLIC SCH SP CORR	594	CONCURRENTLY	UG MAJOR	59805	001	0300-0500	1	101	RACK	T ALBRITTON	15
SPA597	INDEPENDENT STUDY	UG MAJOR	& DEPT PERM	1	59815	001	TBA	TBA	231	RACK	J PALASEK	2
				1	59825	002	TBA	TBA	231	RACK	G MOSES	2
SPA598	INDEPENDENT STUDY	UG MAJOR	& DEPT PERM	2	59835	001	TBA	TBA	231	RACK	J PALASEK	2
				2	59845	002	TBA	TBA	231	RACK	G MOSES	2
SPA599	INDEPENDENT STUDY	UG MAJOR	& DEPT PERM	3	59855	001	TBA	TBA	231	RACK	J PALASEK	2
				3	59865	002	TBA	TBA	231	RACK	G MOSES	2
SPA612	CEREBRAL PALSY	UG MAJOR		2	59875	001	0700 PM	3	PLAB	RACK	K INSTRUCTOR	20
SPA614	APHASIA	UG MAJOR		2	59885	001	0500 PM	2	214	RACK	A ANGELOCCI	20
SPA620	DIAGNOSTIC MTDS SP PATH	UG MAJOR		2	59895	001	0900-1100	2 4	101	RACK	C FULTON	15
SPA694	CLIN INTERN SPEECH CORR	UG MAJOR		2	59905	001	TBA	TBA	TBA	RACK	J COVINGTON	15

Deaf and Hard of Hearing

SDH228	SURV ED & GUIDANCE DEAF	2	IV	60000	001	1200	2 4	101	RACK	S FRENCH	20			
SDH326	INTRO PRACT DEAF I	391	CONCURR.	NOT OPEN TO STUDENTS ON ACADEMIC PROBATION	1	IV	60010	001	0900	1 3	107	RACK	K QUINN	10
					1	IV	60020	002	1000	1 3	102	RACK	K QUINN	10
					1	IV	60030	003	1000	2 4	102	RACK	K QUINN	10
SDH327	INTRO PRACT DEAF II	NOT OPEN TO STUDENTS ON ACADEMIC PROBATION			1	IV	60040	001	TBA	TBA	SP CL	RACK	K QUINN	10
					1	IV	60050	002	TBA	TBA	SP CL	RACK	K QUINN	10
					1	IV	60060	003	TBA	TBA	SP CL	RACK	K QUINN	10
					1	IV	60070	004	TBA	TBA	SP CL	RACK	K QUINN	10
SDH378	INTRODUCTION AUDIOLOGY	NOT OPEN TO STUDENTS ON ACADEMIC PROBATION			2	IV	60080	001	0300	2 4	PLAB	RACK	L INSTRUCTOR	25
SDH391	LANGUAGE FOR DEAF	395	CONCURR.	NOT OPEN TO STUDENTS ON ACADEMIC PROBATION	4	IV	60090	001	0100-0300	2 4	PLAB	RACK	G GARBER	20
SDH394	AUDIO TRAIN & SP READ	378	NOT OPEN TO STUDENTS ON ACADEMIC PROBATION		2	IV	60100	001	1100	2 4	101	RACK	K QUINN	20
SDH395	SPEECH FOR DEAF I	NOT OPEN TO STUDENTS ON ACADEMIC PROBATION			2	IV	60110	001	0900	2 4	107	RACK	S FRENCH	20
SDH396	SPEECH FOR DEAF II	395	NOT OPEN TO STUDENTS ON ACADEMIC PROBATION		2	IV	60120	001	0100-0300	2 4	102	RACK	K QUINN	20
SDH397	SCHOOL SUBJECTS DEAF	228	NOT OPEN TO STUDENTS ON ACADEMIC PROBATION		4	IV	60130	001	0300-0500	2 4	107	RACK	S FRENCH	20
SDH442	SEMINAR DEAF EDUCATION	STU TCHG	CONCURR.	NOT OPEN TO STUDENTS ON ACADEMIC PROBATION	2	IV	60140	001	0400-0600	1	214	RACK	G GARBER	20

GRADUATE COURSES

SDH510	SURV ED & GUIDANCE DEAF	2		60155	001	1200	2 4	101	RACK	S FRENCH	10	
SDH514	SPEECH FOR DEAF I	2		60165	001	0900	2 4	107	RACK	S FRENCH	5	
SDH518	SPEECH FOR DEAF II	514		60175	001	0100-0300	2 4	102	RACK	K QUINN	5	
SDH522	LANGUAGE FOR DEAF	510		60185	001	0100-0300	2 4	PLAB	RACK	G GARBER	5	
SDH530	SCHOOL SUBJECTS DEAF	4		60195	001	0300-0500	2 4	107	RACK	S FRENCH	5	
SDH554	AUDIO TRAIN & SP READ	2		60205	001	1100	2 4	101	RACK	K QUINN	5	
SDH593	AUDIO TRNG SP READ PRAC	2		60215	001	TBA	TBA	SP CL	RACK	K QUINN	5	
SDH594	PUBLIC SCH INTERN DEAF	UG MAJOR		60225	001	TBA	TBA				G GARBER	5
SDH596	ADV SEM EDUC IMP HEAR	UG MAJOR		60235	001	0400-0600PM	1	214	RACK	G GARBER	5	

Visually Handicapped

SVH364	METHODS TEACHING BLIND	365	NOT OPEN TO STUDENTS ON ACADEMIC PROBATION		2	IV	60290	001	0200	1 3 5	PLAB	RACK	L GEFFEN	20
SVH365	BRAILLE	SGN	251	NOT OPEN TO STUDENTS ON ACADEMIC PROBATION	3	IV	60300	001	1000	1 3 5	PLAB	RACK	L GEFFEN	15
SVH366	HYGIENE & ANATOMY OF EYE	SGN	251	NOT OPEN TO STUDENTS ON ACADEMIC PROBATION	2	IV	60310	001	0700 PM	2	214	RACK	J EPSTEIN	25
SVH368	MOBILITY TRAINING BLIND	JR OR ABOVE		NOT OPEN TO STUDENTS ON ACADEMIC PROBATION	2	IV	60320	001	0430-0600PM	2	PLAB	RACK	G BARACH	20

SPECIAL EDUCATION DEPARTMENT (Continued)

Occupational Therapy

CRS NO	COURSE TITLE-PREREQUISITES	CRD HRS	GROUP	SECT ID NO	SECT NO	TIME	MEETING DAYS	ROOM NO	BUILDING	INSTRUCTOR	CLASS CAPACITY
OT 200	ANATOMY OCCUP THERAPY	BID 5	105. LAB	REQUIRED							
			II	60380	001	1100	12345	PLAB	RACK	S WRIGHT	20
				60390	301	0900-1100	2 4	AN LB	RACK	S WRIGHT	10
				60400	302	0200-0400	1 3	AN LB	RACK	S WRIGHT	10
OT 201	THEORY A - SUR. OCCUP T	OT CURR									
		2	IV	60410	001	0900	1 3	103B	RACK	Y RUSSELL	30
		2	IV	60420	002	0700-0900PM	1	103B	RACK	Y RUSSELL	20
OT 240	PRE-CLINICAL EXPERIENCE	200 & 201.	LAB REQ								
		2	IV	60430	001	0230-0330	2 4	103B	RACK	N BENNETT	16
				60440	301	1230-0130	1 3	OT CL	RACK	N BENNETT	4
				60450	302	1230-0130	2 4	OT CL	RACK	N BENNETT	4
				60460	303	0130-0230	1 3	OT CL	RACK	N BENNETT	4
				60470	304	0130-0230	2 4	OT CL	RACK	N BENNETT	4
OT 300	NEUROANATOMY	200									
		3	II	60480	001	0100	1 3 5	102	RACK	S WRIGHT	40
OT 304	THERAPEUTIC MEDIA I	201 & ART 101									
		3	IV	60490	001	0230-0530	1 3	103B	RACK	N BENNETT	18
OT 400	THEORY C- REHAB TECHS	200, 300 & 301									
		3	IV	60500	001	1100	2 4	103B	RACK	F HERRICK	20
OT 404	MEDICAL LECTURES	SENIOR OT ONLY									
		3	II	60510	001	0100-0230	2 4	140	STRONG	Y RUSSELL	40
OT 407	THEORY D- PHYS DISABIL	SENIOR OT									
		2	IV	60520	001	1000	1 3 5	103B	RACK	F HERRICK	20
OT 408	THEORY E- SENIOR SEM.	SENIOR OT									
		2	IV	60530	001	0300-0500	1	PLAB	RACK	M MOERSCH	20
OT 428	ADAPTIVE EQUIPMENT	SENIOR OT									
		2	VI	60540	001	0700-0900PM	4	103B	RACK	J WANCHIK	16
OT 453	THERAPEUTIC MEDIA II	201									
		3	VI	60550	001	0800-1000	1 3 5	103B	RACK	F HERRICK	20

APPLIED SCIENCE DEPARTMENTS

HOME ECONOMICS DEPARTMENT

HEC101	FAMILY RESOURCES										
HEC104	FAMILY LIVING	1	VI	60610	001	0400	1	105	WELCH	B INSTRUCTOR	18
HEC105	INTEGRATED ARTS	1	VI	60620	001	0400	4	109	WELCH	E INSTRUCTOR	35
		NO ELEM EDUC MAJORS.		LAB REQUIRED							
		3	VI	60630	001	1200	5	205	SHERZ	R LEINBACH	100
	Integrated Arts Lab.....			60640	301	0800-1000	2	203	WELCH	A INSTRUCTOR	25
				60650	302	0800-1000	4	203	WELCH	A INSTRUCTOR	25
				60660	303	1000-1200	2	203	WELCH	A INSTRUCTOR	25
				60670	304	0100-0300	4	203	WELCH	A INSTRUCTOR	25
HEC106	ORIENT HOME ECONOMICS										
HEC114	CLOTHING FOR CONSUMERS	1	VI	60680	001	0300	3	2	SILL	A FIELDER	100
		3	VI	60710	001	0900	1 3 5	109	WELCH	S MOORE	50
		3	VI	60720	002	1100	1 3 5	109	WELCH	S MOORE	50
HEC116	FOOD FOR FAMILY	LAB REQUIRED									
		4	VI	60730	001	1000	2 4	234	BOONE	C INSTRUCTOR	72
	Food for Family Lab.....			60740	301	0800-1000	2 4	201	WELCH	D INSTRUCTOR	18
				60750	302	1200-0200	2 4	201	WELCH	D INSTRUCTOR	18
				60760	303	0100-0300	3 5	201	WELCH	C INSTRUCTOR	18
				60770	304	0300-0500	1 3	201	WELCH	D INSTRUCTOR	18
HEC117	CLOTHING PRINCIPLES LEC										
HEC118	CLOTHING PRINCIPLES LAB	117									
		1	VI	60790	001	1000-1200	2	202	WELCH	J HANSEN	24
		1	VI	60800	002	0100-0300	2	202	WELCH	J HANSEN	24
		1	VI	60810	003	0100-0300	4	202	WELCH	J HANSEN	24
HEC201	NUTRITION FOR FAMILY	116 & CHEM 120									
HEC204	HOME MGT & FAMILY ECON	3	VI	60820	001	0900	1 3 5	234	BOONE	E FOUND	50
		4	VI	60830	001	1000-1200	2 4	109	WELCH	K MILLER	40
		4	VI	60840	002	0100-0300	2 4	234	BOONE	K MILLER	40
HEC206	CONTEMP FAMILY RELATIONS	Recitation Required									
		4	VI	60850	001	1000-1200	2	1	SILL	M LLOYD	140
	Contemp Family Relations Rec			60870	201	1000-1200	3	105	WELCH	M LLOYD	35
				60880	202	1000-1200	4	105	WELCH	M LLOYD	35
				60890	203	1000-1200	5	105	WELCH	M LLOYD	35
				60900	204	1200-0200	4	311	Pray-H	M LLOYD	35
HEC206	Contemp Family Relations	4	VI	60860	002	0100-0300	2	1	Sill	D Laws	140
	Contemp Family Relations Rec			60910	205	0100-0300	3	109	WELCH	D LAWS	35
				60920	206	0100-0300	4	106	WELCH	D LAWS	35
				60930	207	0100-0300	5	109	WELCH	D LAWS	35
				60940	208	0300-0500	4	106	WELCH	D LAWS	35
HEC208	AESTHETICS HOME & FAMILY 105										
		3	VI	60950	001	1000	1 3 5	203	WELCH	J WEBB	24
		3	VI	60960	002	0200	1 3 5	203	WELCH	J WEBB	24
HEC211	ADVANCED FOODS	116 & 201. Laboratory Required									
		3	VI	60970	001	1000-1200	1	105	WELCH	C INSTRUCTOR	36
	Advanced Foods Lab.....			60980	301	1000-1200	3	201	WELCH	C INSTRUCTOR	18
				60990	302	1000-1200	5	201	WELCH	C INSTRUCTOR	18

HOME ECONOMICS DEPARTMENT (Continued)

CRS. NO	COURSE TITLE—PREREQUISITES	CRD HRS	GROUP	SECT ID NO	SECT NO	TIME	MEETING DAYS	ROOM NO	BUILDING	INSTRUCTOR	CLASS CAPACITY
HEC213	FAMILY HEALTH CARE	1	VI	61000	001	0800	3	109	WELCH	C INSTRUCTOR	40
HEC235	TEXTILES FOR CONSUMERS	CHEM 119 & 120	VI	LAB REQ							
	Textiles for Consumers Lab.....	3	VI	61010	001	0100-0300	2	105	WELCH	B BORNEMEIER	36
				61020	301	0100-0300	4	105	WELCH	B BORNEMEIER	18
				61030	302	0300-0500	4	105	WELCH	B BORNEMEIER	18
HEC259	HISTORY FURNISH & DECOR	208	VI	61040	001	0600-0900PM	3	203	WELCH	R LEINBACH	10
HEC269	HOUSING THE FAMILY	2	VI	61050	001	0900	1 3 5	105	WELCH	R LEINBACH	35
HEC271	HOUSEHOLD EQUIPMENT	116 AND 204	VI	61060	001	1200	1 3 5	106	WELCH	B INSTRUCTOR	24
HEC302	EXPERIMENTAL CLOTHING	117 OR 118 & 208 & 235	VI	61070	001	0100-0300	1 3	202	WELCH	S MOORE	18
			VI	61080	002	0400-0600	1 3	202	WELCH	S MOORE	18
HEC307	PREPARATION PARENTHOOD	LAB REQUIRED. NOT OPEN TO FRESHMEN	VI	61090	001	0100-0300	2 4	109	WELCH	J WILLISTON	40
	Preparation Parenthood Lab.....			61100	301	0900-1100	1	TBA	WELCH	J WILLISTON	8
				61110	302	0900-1100	2	TBA	WELCH	J WILLISTON	8
				61120	303	0900-1100	3	TBA	WELCH	J WILLISTON	8
				61130	304	0900-1100	4	TBA	WELCH	J WILLISTON	8
				61140	305	0900-1100	5	TBA	WELCH	J WILLISTON	8
HEC309	HOME FURNISHINGS	208	VI	61150	001	0100	1 3 5	105	WELCH	J WEBB	24
HEC345	FASHION ANALYSIS	302 & ECON 220	VI	61160	001	0700-0900PM	2 4	105	WELCH	B BORNEMEIER	10
HEC361	ISSUES IN FAMILY LIFE	JR OR SR STANDING & 206	VI	61170	001	0300	1 3 5	105	WELCH	B BARBER	40
HEC371	METHODS HOME MAKING EDUC	JR. CUR 326 & EDP 320. NOT OPEN GRAD STUDENTS FOR GRAD CR.	IV	61180	001	1200	1 3 5	105	WELCH	M KRIEGER	35
HEC375	METHODS FAMILY LIFE EDUC	CUR 326 & EDP 320. NOT OPEN GRAD STUDENTS FOR GRAD CR. NO Students on Academic Probation	IV	61190	001	0200	1 3 5	104A	WELCH	B BARBER	24
HEC381	QUANTITY FOOD PRODUCTION	251 AND/OR 211. Laboratory Required	VI	61200	001	1100	1 3	106	WELCH	A PEEL	18
	Quantity Food Production Lab.....			61210	301	1100-0100	5	TBA	WELCH	A PEEL	18
HEC390	DEMONSTRATION METHODS	3	VI	61220	001	0800-1000	3 5	106	WELCH	B INSTRUCTOR	10
		3	VI	61230	002	0500-0630PM	2 4	106	WELCH	B INSTRUCTOR	10
HEC402	METABOLISM	201 & CHEM 351	VI	61470	001	0500-0630PM	2 4	201	WELCH	A PEEL	10
HEC406	SEMINAR HOME ECONOMICS	GEN HE & HE EDUC MAJORS & HE TEACH MINORS	VI	61240	001	0700 PM	3	105	WELCH	M KRIEGER	24
HEC410	HOME MANAGEMENT SEMINAR	204 & 206	VI	61250	001	0400-0530	2 4	202	WELCH	K MILLER	24
HEC414	EXPERIENCES FAMILIES	DEPT PERMISSION AND 4 HOURS OF LAB TO BE ARRANGED	VI	61260	001	0700 PM	2	203	WELCH	E INSTRUCTOR	24
HEC415	DIET AND DISEASE	402 & CHEM 352	VI	61270	001	0300	1 3 5	203	WELCH	A PEEL	18
HEC445	INTERIOR DESIGN I	235 & 309	VI	61280	001	1100	1 3 5	203	WELCH	J WEBB	18
GRADUATE COURSES											
HEC502	FAMILY IN CRISIS	2		61295	001	0500 PM	1	106	WELCH	E INSTRUCTOR	30
HEC504	PARENT EDUCATION	2		61305	001	0700 PM	3	109	WELCH	D LAWS	35
HEC511	CURR DEVEL HOME MAKE EDUC	371 OR 375		61315	001	0700 PM	1	105	WELCH	M KRIEGER	24
HEC530	FAMILY ECON & HOME MGT	204 OR EQUIV		61325	001	0500-0640PM	1	105	WELCH	B INSTRUCTOR	18
HEC540	FAMILY DEVELOPMENT	104 OR EQUIV		61335	001	0500 PM	3	105	WELCH	M LLOYD	35
HEC541	CHILD GUIDANCE IN FAMILY	206 OR 307		61345	001	0500 PM	2	109	WELCH	D LAWS	35
HEC563	HIST FURNITURE & TRENDS	309		61355	001	0700 PM	3	203	WELCH	R LEINBACH	10
HEC568	FASHION FIELD	DEPT PERMISSION		61365	001	0700-0900PM	4	105	WELCH	B BORNEMEIER	10
HEC584	ADVANCED NUTRITION	201 OR EQUIV		61375	001	0500-0640PM	4	201	WELCH	A PEEL	18
HEC592	RES MTISHOME ECONOMICS	HOME ECON MAJORS		61385	001	0700 PM	2	106	WELCH	E FOUND	18
HEC597	INDEPENDENT STUDY	DEPT PERMISSION		61395	001	TBA	TBA	107	WELCH	E FOUND	10
HEC598	INDEPENDENT STUDY	DEPT PERMISSION		61405	001	TBA	TBA	107	WELCH	E FOUND	10
				61415	002	TBA	TBA	107	WELCH	D LAWS	10
				61425	003	TBA	TBA	107	WELCH	B BORNEMEIER	10
				61435	004	TBA	TBA	107	WELCH	B INSTRUCTOR	10
				61445	005	TBA	TBA	107	WELCH	R LEINBACH	10
HEC599	INDEPENDENT STUDY	DEPT PERMISSION		61455	001	TBA	TBA	107	WELCH	E FOUND	10
HEC660	RECENT DEVELOP TEXTILES	235 & ORGANIC CHEM OR DEPT PERM		61465	001	0500-0630PM	2	105	WELCH	B BORNEMEIER	10

INDUSTRIAL EDUCATION DEPARTMENT

CRS NO	COURSE TITLE-PREREQUISITES	CRD HRS	GROUP	SECT ID NO	SECT NO	TIME	MEETING DAYS	ROOM NO	BUILDING	INSTRUCTOR	CLASS CAPACITY			
IED102	WOODWORK	3	VI	61650	001	1000-1200	1 3 5	137	SILL	O INSTRUCTOR	20			
		3	VI	61660	002	0100-0300	1 3 5	137	SILL	O INSTRUCTOR	20			
		3	VI	61670	003	0700-0930PM	2 4	137	SILL	H NELSON	20			
		3	VI	61680	004	0700-0930PM	1 3	137	SILL	H NELSON	20			
IED104	GRAPHIC ARTS PROCESSES	Laboratory Required		3	VI	61690	001	1000	2	SILL	N DELVENTHAL	40		
	Graphic Arts Processes Lab.....			61700	301	0800-1000	2 4	101	SILL	G INSTRUCTOR	20			
				61710	302	1100-0100	2 4	101	SILL	G INSTRUCTOR	20			
IED116	ELEMENTS PRODUCTION	3	VI	61720	001	0800-1000	1 3 5	115	SILL	A INSTRUCTOR	20			
		3	VI	61730	002	1000-1200	1 3 5	115	SILL	A INSTRUCTOR	20			
		3	VI	61740	003	0700-0930PM	1 3	115	SILL	A INSTRUCTOR	16			
IED121	GRAPHIC COMMUNICATION	Laboratory Required		3	VI	61750	001	0800-0900	1 3	101	SILL	G MINTON	40	
	Graphic Communication Lab			61760	301	0800-1000	1 3 5	101	SILL	G INSTRUCTOR	20			
				61770	302	1000-1200	1 3	101	SILL	G INSTRUCTOR	20			
IED121	Graphic Communication	3	VI	61780	002	0100-0200	1 3	101	SILL	G MINTON	40			
	Graphic Communication Lab			61790	303	0100-0300	1 3 5	101	SILL	G INSTRUCTOR	20			
				61800	304	0200-0400	2 4	101	SILL	G INSTRUCTOR	20			
IED122	TECHNICAL DRAWING	Laboratory Required		3	VI	61810	001	0800	1 3	2	SILL	J GRIESS	120	
	Technical Drawing Lab.....			61820	301	0800-1000	2 4	204	SHERZ	G INSTRUCTOR	24			
				61830	302	1000-1200	1 3	204	SHERZ	G INSTRUCTOR	24			
				61840	303	1000-1200	2 4	204	SHERZ	G INSTRUCTOR	24			
				61850	304	0100-0300	1 3	204	SHERZ	G INSTRUCTOR	24			
				61860	305	0200-0400	2 4	204	SHERZ	G INSTRUCTOR	24			
IED123	METAL PROCESSES	Laboratory Required With Section 001		3	VI	61870	001	1000	2 4	115	SILL	A INSTRUCTOR	40	
	Metal Processes Lab.....			61880	301	0800-1000	2 4	115	SILL	G INSTRUCTOR	20			
				61890	302	0200-0400	2 4	115	SILL	G INSTRUCTOR	20			
IED123	Metal Processes	3	VI	61900	002	0500-0900PM	2	115	SILL	A INSTRUCTOR	20			
IED128	ARCHITECTURAL DRAWING I	1	CRS INSTR	DRAWING										
	Home Economics Students Only.	3	VI	61910	001	1000-1200	1 3 5	215	SILL	C KICKLIGHTER	20			
		3	VI	61920	002	0800-1000	1 3 5	215	SILL	C KICKLIGHTER	20			
IED150	INTRO INDUSTRIAL EDUC	1ST SEM	STU IN	IND ED										
IED152	ARTS AND CRAFTS	2	VI	61930	001	1100	2 4	304	Pray-H	R LABOUNTY	30			
		3	VI	61940	001	0800	1 3 5	137	SILL	J WESCOTT	20			
		3	VI	61950	002	0800-1000	2 4	137	SILL	J WESCOTT	20			
		3	VI	61960	003	0900	1 3 5	137	SILL	J WESCOTT	20			
IED170	AVIATION GROUND INSTR	2	VI	61970	001	1000-1200	2 4	215	SILL	A ROTH	24			
IED200	ELECT & ELECTRONICS I	Laboratory Required With Section 001		3	VI	61980	001	0100	1 3	2	SILL	J WEEKS	60	
	Elect & Electronics I Lab.....			61990	301	0800-1000	1 3	208	SILL	G INSTRUCTOR	20			
				62000	302	0200-0400	2 4	208	SILL	G INSTRUCTOR	20			
				62010	303	0200-0400	1 3	208	SILL	G INSTRUCTOR	20			
IED200	Elect & Electronics I	3	VI	62020	002	0700-0930PM	2 4	208	SILL	J WEEKS	18			
IED202	WOOD & PLASTICS TECHNOL	Laboratory Required with Section 001		3	VI	62030	001	0800	1 3	129	SILL	B INSTRUCTOR	32	
	Wood & Plastics Technol Lab.....			62040	301	0800-1000	1 3 5	129	SILL	B INSTRUCTOR	16			
				62050	302	0800-1000	2 4	129	SILL	B INSTRUCTOR	16			
IED202	Wood & Plastics Technol	3	VI	62060	002	0700-0930PM	2 4	129	SILL	B INSTRUCTOR	16			
IED205	PHOTO-TECHNOLOGY	121 OR 104	2	VI	62070	001	0500-0900PM	4	101	SILL	N DELVENTHAL	20		
IED206	SURVEYING	MATH 107	3	VI	62080	001	0100-0200	1 3 5	215	SILL	N RISK	16		
IED207	PHOTOGRAPHIC REPRODUCT	121 OR 104	2	VI	62090	001	0500-0900PM	2	101	SILL	R BENDEN	16		
IED214	ELECT & ELECTRONICS II	200	2	VI	62100	001	0800-1000	2 4	208	SILL	J WEEKS	16		
IED215	MANUFACTURING PROCESSES	3	VI	62110	001	0800-1000	1 3 5	121	SILL	A ROTH	15			
		3	VI	62120	002	0700-0930PM	1 3	121	SILL	A ROTH	15			
IED218	ENERGY SYSTEMS	3	VI	62130	001	1000-1200	1 3 5	125	SILL	C INSTRUCTOR	20			
		3	VI	62140	002	0200-0400	1 3 5	125	SILL	C INSTRUCTOR	20			
		3	VI	62150	003	0700-0930PM	1 3	125	SILL	C INSTRUCTOR	20			
IED219	AUTOMOTIVE TECHNOLOGY	218	2	VI	62160	001	0500-0900PM	2	122	SILL	D INSTRUCTOR	20		
IED223	DESCRIPTIVE GEOMETRY	122 OR MATH 107.	Laboratory Required		3	VI	62170	001	0100	2 4	215	SILL	N RISK	24
	Descriptive Geometry Lab.....			62180	301	0200-0300	2 4	215	SILL	N RISK	24			
IED250	FOUND INDUSTRIAL EDUC	SOPH & 150	2	VI	62190	001	1100	2 4	2	SILL	P KUMIK	48		
IED253	IND ARTS ELEM GRADES	3	VI	62200	001	0800	1 3 5	135	SILL	K INSTRUCTOR	35			
		3	VI	62210	002	0800	1 3 5	122	SILL	N INSTRUCTOR	24			
		3	VI	62220	003	0800-0915	2 4	122	SILL	O INSTRUCTOR	24			
		3	VI	62230	004	0900	1 3 5	135	SILL	K INSTRUCTOR	24			
		3	VI	62240	005	0900	1 3 5	122	SILL	N INSTRUCTOR	24			
		3	VI	62250	006	1000	1 3 5	135	SILL	K INSTRUCTOR	35			
		3	VI	62260	007	1100	1 3 5	135	SILL	L INSTRUCTOR	35			
		3	VI	62270	008	1200	1 3 5	135	SILL	L INSTRUCTOR	35			
		3	VI	62280	009	0100	1 3 5	135	SILL	H INSTRUCTOR	35			
		3	VI	62290	010	0200	1 3 5	135	SILL	H INSTRUCTOR	35			
		3	VI	62300	011	0300	1 3 5	135	SILL	O INSTRUCTOR	35			
		3	VI	62310	012	0700-0930PM	1	135	SILL	L INSTRUCTOR	30			
		3	VI	62320	013	0700-0930PM	2	135	SILL	F INSTRUCTOR	30			
		3	VI	62330	014	0700-0930PM	4	135	SILL	F INSTRUCTOR	30			
IED255	ART METALWORK	3	VI	62340	001	0100-0300	2 4	137	SILL	J WESCOTT	20			

INDUSTRIAL EDUCATION DEPARTMENT (Continued)

CRS NO	COURSE TITLE-PREREQUISITES	CRD HRS	GROUP	SECT ID NO	SECT NO	TIME	MEETING DAYS	ROOM NO	BUILDING	INSTRUCTOR	CLASS CAPACITY	
IED270	AVIATION FLIGHT TRAIN	2	VI	62350	001	TBA	TBA	122	SILL	A ROTH	16	
IED305	FOREST PRODUCTS	202	3	VI	62360	001	0500-0900PM	1	129	SILL	B INSTRUCTOR	16
IED308	TYPOGRAPHY	207	2	VI	62370	001	0500-0900PM	3	101	SILL	N DELVENTHAL	10
IED309	OFFSET PRESSWORK	207	3	VI	62380	001	0500-0900PM	3	102	SILL	E INST	10
IED315	COMMUNICATIONS CIRCUIT	214	2	VI	62390	001	0500-0700PM	2 4	208	SILL	J WEEKS	16
IED316	MOD MANUF PROCESS & MTL	215	3	VI	62400	001	0100-0400	2 4	121	SILL	A ROTH	16
IED317	STRUCTURE OF INDUSTRY	2	VI	62410	001	0800	2 4	304	Pray-H	C KICKLIGHTER	24	
IED324	INDUSTRIAL DRAWING	223	3	VI	62420	001	0500-0900PM	1	209	SILL	G MINTON	20
IED325	INDUSTRIAL PRODUCT FUND	3	VI	62430	001	0700	PM 4	2	SILL	G MACRI	30	
IED331	ADVANCED DRAFTING	223	3	VI	62440	001	0500-0900PM	1	215	SILL	N RISK	20
IED350	CURRIC INDUSTRIAL EDUC	250 & JUNIOR	2	VI	62450	001	1100	2 4	141	SILL	J ROKUSEK	20
IED354	INDUST ARTS ELEM GRADES	253	2	VI	62460	001	0900	2 4	135	SILL	K INSTRUCTOR	35
			2	VI	62470	002	1000	2 4	135	SILL	H INSTRUCTOR	35
			2	VI	62480	003	1100	2 4	135	SILL	H INSTRUCTOR	35
			2	VI	62490	004	1200	2 4	135	SILL	H INSTRUCTOR	35
			2	VI	62500	005	0100	2 4	135	SILL	P INSTRUCTOR	35
			2	VI	62510	006	0200	2 4	135	SILL	P INSTRUCTOR	35
			2	VI	62520	007	0500	PM 1	135	SILL	L INSTRUCTOR	30
			2	VI	62530	008	0500	PM 3	135	SILL	P INSTRUCTOR	30
IED460	PRACT INDUSTRIAL EDUC	461	CONCURRENT WITH OR FOLLOWING STUDENT			TCHG	12345	122	SILL	H PADEFORD	24	
IED461	TCHG INDUSTRIAL EDUC	2	VI	62540	001	TBA	12345	122	SILL	J JENNINGS	24	
IED497	INDEPENDENT STUDY	2	IV	62550	001	TBA	12345	122	SILL	J JENNINGS	24	
IED498	INDEPENDENT STUDY	1	VI	62560	001	TBA	TBA	124	SILL	R LABOUNTY	5	
IED499	INDEPENDENT STUDY	2	VI	62570	001	TBA	TBA	124	SILL	R LABOUNTY	5	
IED499	INDEPENDENT STUDY	3	VI	62580	001	TBA	TBA	124	SILL	R LABOUNTY	5	
GRADUATE COURSES												
IED500	CRAFTS I	2	NON-MAJORS ONLY		62595	001	0500	PM 1	137	SILL	J WESCOTT	16
IED501	CRAFTS II	2	NON-MAJORS ONLY		62605	001	0500	PM 2	137	SILL	H INSTRUCTOR	16
IED502	INDUST ARTS ELEM EDUC	2		62615	001	0500	PM 3	135	SILL	P KUWIK	12	
IED510	ELECTRICITY-ELECTRONICS	2	ALGEBRA OR TRIGONOMETRY		62625	001	0700	PM 1	208	SILL	INSTRUCTOR	12
IED515	PRODUCT DESIGN	2		62635	001	0700	PM 4	215	SILL	G MINTON	16	
IED516	ARCHITECT DRAW & DESIGN	4 HRS	DRAWING		62645	001	0700	PM 3	215	SILL	N RISK	16
IED517	VISUAL COMMUNICATION	2		62655	001	0700	PM 1	101	SILL	N DELVENTHAL	16	
IED520	POWER SYSTEMS	2		62665	001	0700	PM 2	125	SILL	L KIEFT	16	
IED540	CONTEMP AMERICN INDUSTRY	2		62675	001	1200-0200	2	141	SILL	C KICKLIGHTER	20	
IED550	DEV INDUSTRIAL EDUCATION	2		62685	002	0500	PM 1	141	SILL	C KICKLIGHTER	20	
IED560	CONTENT INDUSTRIAL EDUC	2		62695	001	0500	PM 2	141	SILL	R LABOUNTY	20	
IED592	RESEARCH INDUSTRIAL EDUC	2		62705	001	0700	PM 3	141	SILL	P KUWIK	20	
IED596	SEMINAR INDUSTRIAL EDUC	592	2	62715	001	0500	PM 4	141	SILL	D LARSEN	16	
IED597	INDEPENDENT STUDY	592	2	62725	001	1200-0200	4	141	SILL	J ROKUSEK	16	
IED598	INDEPENDENT STUDY	592	1	62735	001	0500	PM TBA	122	SILL	R LABOUNTY	3	
IED598	INDEPENDENT STUDY	592	2	62745	001	0500	PM TBA	122	SILL	R LABOUNTY	3	
IED599	INDEPENDENT STUDY	592	3	62755	001	0500	PM TBA	122	SILL	R LABOUNTY	3	
IED662	COOP PROGS INDUST EDUC	2		62765	001	0500	PM 4	141	SILL	J GRIESS	20	
IED680	SUPV INDUSTRIAL EDUC	2		62775	001	0500	PM 2	141	SILL	J ROKUSEK	16	
IED696	SEMINAR INDUSTRIAL EDUC	592	ADM TO CAND SPA		62785	001	0700	PM 4	141	SILL	J ROKUSEK	12
IED697	INDEPENDENT STUDY	592	ADM TO CAND SPA		62795	001	0500	PM TBA	122	SILL	D LARSEN	3
IED698	INDEPENDENT STUDY	592	ADM TO CAND SPA		62805	001	0500	PM TBA	122	SILL	D LARSEN	3
IED699	INDEPENDENT STUDY	592	ADM TO CAND SPA		62815	001	0500	PM TBA	122	SILL	D LARSEN	3

MILITARY SCIENCE DEPARTMENT

CRS NO	COURSE TITLE-PREREQUISITES	CRD HRS	GROUP	SECT ID NO	SECT NO	TIME	MEETING DAYS	ROOM NO	BUILDING	INSTRUCTOR	CLASS CAPACITY	
MS 100	US DEF NAT SEC I	1	VI	63060	001	1100	1 3	2	WELCH	A INSTRUCTOR	45	
				63070	002	1200	2 4	2	WELCH	A INSTRUCTOR	45	
				63080	003	0100	1 3	2	WELCH	A INSTRUCTOR	45	
				63090	004	0200	2 4	2	WELCH	A INSTRUCTOR	45	
*MS 101	US DEF NA SEC II	100	VI	63100	001	1000	2	2	WELCH	A INSTRUCTOR	45	
				63110	002	1200	3	2	WELCH	A INSTRUCTOR	45	
MS 102	LEADERSHIP LAB	For Students in 101			63120	301	0800	5	FLDHS	BOWEN	A INSTRUCTOR	225
*MS 200	TOPOG & TERR APP	101	VI	63130	001	1100	2 4	2	WELCH	B INSTRUCTOR	45	
				63140	002	0100	2 4	2	WELCH	B INSTRUCTOR	45	
				63150	003	1000	1 3	2	WELCH	B INSTRUCTOR	45	
MS 202	LEADERSHIP LAB	For Students in 200			63160	301	0800	5	FLDHS	BOWEN	B INSTRUCTOR	225
*MS 300	MIL LDR & MGT I	DEPT PERM	VI	63170	001	1100	2 4	102	WELCH	R HICKS	35	
				63180	002	0200	1 3	102	WELCH	R HICKS	35	
MS 302	LEADERSHIP LAB	For Students in 300			63190	301	0800	1 5	FLDHS	BOWEN	R HICKS	115
*MS 400	FUN DY MIL TM II	DEPT PERM	VI	63200	001	1000	1 3	102	WELCH	C SMITH	35	
				63210	002	1000	2 4	102	WELCH	C SMITH	35	
				63220	003	0200-0400	2	102	WELCH	C SMITH	35	
MS 402	LEADERSHIP LAB	For Students in 400			63230	301	0800	5	FLDHS	BOWEN	C SMITH	115

*Must be accompanied by Leadership Laboratory. MS 300 and MS400 students will be assigned to the Leadership Laboratory, or to the Precommissioning Orientation Course (PCOC) as determined through consultation with the Military Science Department.

PEM140 Varsity Rifle Team and PEM145 Precision Drill Team are listed under Men's Activity Courses in the Physical Education Department.

CONTEMPORARY ISSUES CENTER

CRS NO	COURSE TITLE	HRS	GRP	III	CRS.	Recitation	Required	MEETING DAYS	ROOM NO	BUILDING	INSTRUCTOR	CLASS CAPACITY	
CIC202	SURV CONTEMP ISSUES	9	III	III	63290	001	1000	1 3	2	SILL		180	
					63300	002	1100	1 3	2	SILL		180	
					63310	201	0800	5	117	M. Jeff	20		
					63320	202	0800	5	121	M. Jeff	20		
					63330	203	1000	5	117	M. Jeff	25		
					63340	204	1000	5	209	Pray-H	25		
					63350	205	1000	5	218	Pray-H	25		
					63360	206	1000	5	220	Pray-H	25		
					63370	207	1100	5	116	M. Jeff	25		
					63380	208	1100	5	113	M. Jeff	25		
					63390	209	1100	5	117	M. Jeff	25		
					63400	210	1100	5	108	M. Jeff	25		
					63410	211	0100	5	117	M. Jeff	20		
					63420	212	0100	5	121	M. Jeff	20		
					63430	213	0200	5	117	M. Jeff	20		
					63440	214	0200	5	121	M. Jeff	20		
					63450	215	0300	5	117	M. Jeff	20		
63460	216	0300	5	121	M. Jeff	20							
CIC313	VIOLENCE IN AMER	JR.	9	HRS	GRP	III	CRS.	DEPT PERM	1	117	M. JEFF	K LINDENBERG	15
CIC321	DRUGS USES ABUSES & CON	JR.	9	HRS	GRP	III	CRS.	DEPT PERM	1	121	M. JEFF	B FISH	15
CIC329	RIGHTS WOMEN CONTEMP	JR.	9	HRS	GRP	III	CRS.	DEPT PERM	3	117	M. JEFF	M LANSING	15
CIC497	INDEPENDENT STUDY	JR.	9	HRS	GRP	III	CRS.	DEPT PERM	TBA	TBA	TBA	M FRIEDMAN	10
CIC498	INDEPENDENT STUDY	JR.	9	HRS	GRP	III	CRS.	DEPT PERM	TBA	TBA	TBA	M FRIEDMAN	10
CIC499	INDEPENDENT STUDY	JR.	9	HRS	GRP	III	CRS.	DEPT PERM	TBA	TBA	TBA	M FRIEDMAN	10

Contemporary Issues 202 presents an overview of three issues: Violence in America; Drugs: Uses, Abuses and Controls; and The Rights of Women in Contemporary America. Students are to select one Lecture section and one Recitation section. Nine hours of Group III courses (Economics, Geography, History, Philosophy, Political Science, and/or Sociology) satisfy the prerequisite.

ACADEMIC ADVISING

YOUR ADVANCE REGISTRATION ADVISING CARD GIVES
THE NUMBER OF YOUR ACADEMIC ADVISER

(Below are listed advisers' names and office locations)

COLLEGE OF ARTS AND SCIENCES

NUMBER	ADVISER	OFFICE	NUMBER	ADVISER	OFFICE
<u>Art</u>			<u>English (Continued)</u>		
1.	B. Shankwiler	118 Sill	223.	D. Lawnczak	613-L Pray-Harrold
2.	J. Yager	Sculpture Studio	224.	F. Case	613-L Pray-Harrold
3.	S. Iden	309-B Sherzer	225.	N. Madgett	613-E Pray-Harrold
4.	R. Chew	309-B Sherzer	226.	W. McLean	602-A Pray-Harrold
5.	K. Calkins	120 Sill	227.	H. Larcom	602-H Pray-Harrold
6.	J. Dart	309-A Sherzer	228.	B. Cross	613-H Pray-Harrold
7.	D. Smith	114 Sill	229.	J. Angle	607-C Pray-Harrold
9.	J. Field	308-A Sherzer	230.	W. Shuter	602-E Pray-Harrold
10.	J. Loree	118 Sill	231.	R. Mohl	612-F Pray-Harrold
11.	S. Stephenson	110 Sill	232.	J. Devers	612-K Pray-Harrold
12.	I. Beginin	114 Sill	233.	J. Virtue	603-L Pray-Harrold
13.	B. Avedon	308-B Sherzer	234.	P. Bruss	613-N Pray-Harrold
14.	J. VanHaren	118 Sill	235.	J. Cormican	602-B Pray-Harrold
15.	R. Mayer	303 Sherzer	236.	W. Brylowski	612-R Pray-Harrold
16.	F. Hunter	118 Sill	237.	F. Evenhuis	603-R Pray-Harrold
17.	M. Zahratka	308-A Sherzer	238.	M. Madigan	613-H Pray-Harrold
18.	R. Washington	309-B Sherzer	<u>Foreign Languages</u>		
19.	L. Cohen	118 Sill	315.	J. Bidwell (FR)	222 Ford
20.	L. Freeman	304-A Sherzer	318.	R. Anderson (SP)	206 Ford
21.	E. Wilt	118 Sill	322.	R. Schaub (GER)	204 Ford
22.	M. Raudzens	308-A Sherzer	<u>Geography</u>		
23.	D. Sharp	118 Sill	325.	R. Mancell	215 Strong
24.	J. Pappas	14 Sill	326.	C. Raphael	118 Strong
25.	J. Orentlicher	113 Sill	327.	D. Turner	118 Strong
<u>Biology</u>			328.	L. Hall	237 Strong
100.	H. Booth	308 Mark Jefferson	329.	M. Mills	219 Strong
101.	J. Bates	1154 Lyman	330.	R. Pearson	209 Strong
102.	R. Belcher	428 Mark Jefferson	331.	R. Ward	213 Strong
103.	H. Caswell	326 Mark Jefferson	332.	R. Ernst	223 Strong
104.	W. Sperling	201-A Hover	333.	E. Jaworski	118 Strong
105.	N. Ghosheh	416 Mark Jefferson	334.	H. MacMahan	227 Strong
106.	F. Sinclair	310 Mark Jefferson	335.	M. McLennan	235 Strong
107.	D. Brown	410 Mark Jefferson	350.	A. Nazzaro	217 Strong
108.	P. Milske	102-A Hover	351.	L. Ogden	118 Strong
109.	D. Wallace	304 Mark Jefferson	352.	A. Cichanski	118 Strong
110.	D. Jackson	412 Mark Jefferson	<u>History</u>		
111.	E. Waffle	309 Mark Jefferson	375.	J. Upshur	702-J Pray-Harrold
112.	W. Fennel	307 Mark Jefferson	376.	L. Scherer	702-H Pray-Harrold
<u>Chemistry</u>			377.	R. Abbott	701-H Pray-Harrold
150.	B. Graves	106-B Mark Jefferson	378.	J. Green	701-P Pray-Harrold
151.	J. Williamson	202 Mark Jefferson	379.	G. May	701-R Pray-Harrold
152.	R. Collins	215 Mark Jefferson	380.	W. Briggs	701-J Pray-Harrold
153.	C. Spike	225-B Mark Jefferson	381.	T. Hefley	701-E Pray-Harrold
<u>Economics</u>			382.	R. Wittke	701-D Pray-Harrold
175.	M. McCarthy	703-Q Pray-Harrold	383.	M. Homel	702-D Pray-Harrold
176.	C. Helppie	703-C Pray-Harrold	384.	L. Wheatley	701-K Pray-Harrold
<u>English</u>			385.	D. Disbrow	701-D Pray-Harrold
205.	M. Kornbluth	612-Q Pray-Harrold	386.	D. Earl	701-G Pray-Harrold
206.	J. Reynolds	613-J Pray-Harrold	387.	S. L. Harbison	701-G Pray-Harrold
207.	M. Webb	613-K Pray-Harrold	388.	P. Zickgraf	702-A Pray-Harrold
208.	A. J. Harris	603-G Pray-Harrold	389.	D. Hafter	702-K Pray-Harrold
209.	L. Smith	614-G Pray-Harrold	390.	R. Fletcher	702-C Pray-Harrold
210.	P. McGlynn	613-B Pray-Harrold	391.	L. Gimelli	701-H Pray-Harrold
211.	I. Schreiber	612-P Pray-Harrold	392.	D. Flusche	701-F Pray-Harrold
212.	C. Hebert	612-N Pray-Harrold	393.	L. Prud'Homme	702-K Pray-Harrold
213.	T. Dume	603-C Pray-Harrold	394.	J. Waltz	701-Q Pray-Harrold
214.	F. Ross	607-D Pray-Harrold	395.	J. Fadiman	702-L Pray-Harrold
215.	M. MacDonald	613-N Pray-Harrold	396.	M. Rossiter	701-S Pray-Harrold
216.	E. Potter	603-G Pray-Harrold	397.	G. Cassar	701-J Pray-Harrold
217.	J. Wild	612-F Pray-Harrold	398.	E. Fenz	701-T Pray-Harrold
218.	A. MacLeod	612-G Pray-Harrold	399.	W. Moss	701-N Pray-Harrold
219.	J. Jernigan	613-C Pray-Harrold	400.	.. Boyer	702-F Pray-Harrold
220.	S. Ingersoll	614-J Pray-Harrold	<u>Social Science</u>		
221.	R. Kraft	603-M Pray-Harrold	451.	C. Snyder	703-D Pray-Harrold
222.	D. Saffer	602-D Pray-Harrold	452.	H. Simmons	703-M Pray-Harrold

*Denotes Released Time Advisers

ACADEMIC ADVISERS (Continued)

COLLEGE OF ARTS AND SCIENCES (Continued)

NUMBER	ADVISER	OFFICE	NUMBER	ADVISER	OFFICE
<u>Social Science (Continued)</u>			<u>Psychology (Continued)</u>		
454.	J. Siegel	713-N Pray-Harrold	710.	M. Beecher	508 Mark Jefferson
455.	T. Franks	713-C Pray-Harrold	711.	R. Lerner	511 Mark Jefferson
456.	P. Szonyi	702-L Pray-Harrold	712.	A. Weinstein	508 Mark Jefferson
457.	D. Walker	702-D Pray-Harrold	713.	K. Pool	501 Mark Jefferson
458.	N. Cohen	703-E Pray-Harrold	714.	Z. Yousseff	537-F Mark Jefferson
<u>Mathematics</u>			715.	B. Fish	502 Mark Jefferson
475.	K. Lauckner	601-U Pray-Harrold	716.	J. Marshall	514 Mark Jefferson
476.	*B. Goosey	614-B Pray-Harrold	717.	H. Orloff	507 Mark Jefferson
477.	L. Barbee	601-R Pray-Harrold	718.	J. Knapp	510 Mark Jefferson
478.	M. Ullman	614-M Pray-Harrold	719.	B. Burns	537-H Mark Jefferson
479.	R. Marshall	614-N Pray-Harrold	<u>Sociology and Social Work</u>		
480.	B. Goosey	614-B Pray-Harrold	775.	S. Fauman	712-C Pray-Harrold
481.	B. Goosey	614-B Pray-Harrold	776.	L. Watts	712-F Pray-Harrold
482.	L. Badii	601-Q Pray-Harrold	777.	L. Kersten	712-F Pray-Harrold
484.	E. Tee	601-D Pray-Harrold	778.	M. Segal	712-N Pray-Harrold
485.	A. Heezen	614-P Pray-Harrold	779.	B. Warren	712-T Pray-Harrold
486.	C. Hee	614-L Pray-Harrold	780.	P. Easto	712-M Pray-Harrold
487.	M. Suryanarayana	614-Q Pray-Harrold	782.	P. Ferman	712-K Pray-Harrold
488.	T. Rebane	601-C Pray-Harrold	783.	A. Ehrlich	712-G Pray-Harrold
<u>Music</u>			784.	J. Williams	713-F Pray-Harrold
550.	*W. Fitch	212 King	785.	P. Townsend	712-D Pray-Harrold
551.	M. Riley	13-C Pease	786.	N. Thalhofer	712-H Pray-Harrold
552.	M. Howe	114 Alexander	787.	D. Stuppel	712-J Pray-Harrold
553.	T. Tyra	104 Alexander	788.	L. Wasserman	712-R Pray-Harrold
554.	A. Abramson	108 Alexander	790.	F. Gibilisco	713-H Pray-Harrold
555.	M. Eggers	109 Alexander	791.	G. Moss	712-Q Pray-Harrold
556.	E. Szabo	13-A Pease	9995.	Academic Advising	229 Pierce
557.	R. Quayle	112 Alexander	9996.	Academic Advising	229 Pierce
558.	R. Harley	109 King	9997.	Academic Advising	229 Pierce
575.	O. Henry	210 Alexander	<u>Speech and Drama</u>		
576.	B. Ballard	217 Alexander	<u>Speech</u>		
577.	E. Dittmore	102 King	900.	G. Compton	136 Quirk
578.	C. Roe	202 Alexander	901.	W. Swisher	130 Quirk
600.	E. Goldschmidt	5 Pease	902.	A. Yahrmatter	127 Quirk
601.	M. Teal	104 King	903.	S. McCracken	134 Quirk
602.	R. Hill	111 Alexander	904.	D. Beagen	127 Quirk
603.	J. R. Smith	101 Alexander	905.	H. Bowen	134 Quirk
615.	J. Curt	C Pease	906.	J. Misiewicz	707-H Pray-Harrold
616.	M. Phipps	106 King	<u>Speech and Drama</u>		
620.	E. Lowe	205 Alexander	925.	G. Bird	102 Quirk
<u>Philosophy</u>			926.	W. Morgan	136 Quirk
635.	M. Bilsky	701-J Pray-Harrold	927.	G. Evans	136 Quirk
<u>Physics</u>			928.	A. Martin	103-A Quirk
650.	F. Johnson	319 Strong	929.	K. Paulin	136 Quirk
651.	C. Thomas	316 Strong	930.	G. Hyde	132 Quirk
652.	K. Parsons	321 Strong	<u>Drama</u>		
666.	J. Moore	302 Strong	950.	A. Kaufman	106 Quirk
<u>Political Science</u>			951.	P. Zellers	106 Quirk
675.	K. Lindenberg	714-D Pray-Harrold	952.	J. Gousseff	100 Quirk
676.	D. Hourani	714-L Pray-Harrold	953.	D. Parker	103-C Quirk
677.	C. Bobinski	714-F Pray-Harrold	954.	V. Koste	104 Quirk
678.	L. Sabaliunas	714-N Pray-Harrold	955.	E. Schmidt	132 Quirk
679.	S. Solomon	714-C Pray-Harrold	956.	T. McDaniel	103 Quirk
680.	J. Pfister	714-K Pray-Harrold	<u>Pre-Professional</u>		
681.	J. Johnson	714-P Pray-Harrold	<u>Pre-Medical</u>		
682.	R. McWilliams	714-G Pray-Harrold	1025.	E. Giles	219 Mark Jefferson
683.	M. Lansing	714-G Pray-Harrold	1026.	B. Ramsey	206 Mark Jefferson
684.	B. Racz	714-M Pray-Harrold	1027.	L. Richards	303 Mark Jefferson
685.	T. Brewer	714-Q Pray-Harrold	1028.	M. Minick	417-A Mark Jefferson
686.	H. Sabki	714-J Pray-Harrold	1029.	S. Liu	530 Mark Jefferson
687.	C. Monsma	714-F Pray-Harrold	1030.	P. DiMattia	402 Mark Jefferson
<u>Psychology</u>			1031.	K. Hicks	212 Mark Jefferson
700.	P. Holmes	513 Mark Jefferson	1032.	J. Moore	205 Mark Jefferson
701.	D. Delprato	434 Mark Jefferson	<u>Medical Technician</u>		
702.	R. Knight	512 Mark Jefferson	1100.	C. Anderson	216 Mark Jefferson
704.	F. Stern	537-E Mark Jefferson	1101.	S. Schullery	204 Mark Jefferson
705.	J. Gallatin	506 Mark Jefferson	1102.	N. Neale	409 Mark Jefferson
706.	Z. Yousseff	537-F Mark Jefferson	1103.	K. Rengan	115-B Mark Jefferson
707.	J. O'Dell	504 Mark Jefferson	<u>Pre-Dental</u>		
708.	S. Karabenick	503 Mark Jefferson	1125.	S. Work	239-C Mark Jefferson
709.	A. Poskocil	532 Mark Jefferson			

ACADEMIC ADVISERS (Continued)

COLLEGE OF ARTS AND SCIENCES (Continued)

NUMBER	ADVISER	OFFICE	NUMBER	ADVISER	OFFICE
<u>Pre-Dental (Continued)</u>			<u>Pre-Engineering (Continued)</u>		
1126.	J. Sullivan	239-B Mark Jefferson	1427.	R. Mills	601-C Pray-Harroid
1127.	S. Brewer	209 Mark Jefferson	1428.	*C. Kicklighter	122 Sill
1128.	R. Powell	207 Mark Jefferson	1429.	R. Roth	331 Strong
<u>Pre-Pharmacy</u>			1430.	R. Loeber	325 Strong
1150.	E. Compere	239-A Mark Jefferson	1431.	D. Trochet	302 Strong
<u>Pre-Mortuary</u>			1432.	J. Porter	317 Strong
1175.	E. Compere	239-A Mark Jefferson	<u>Pre-Law</u>		
<u>Pre-Forestry</u>			1500.	L. Rodriguez	515-H Pray-Harroid
1400.	M. Adler	101-A Hover	1501.	W. Judnick	515-K Pray-Harroid
<u>Pre-Engineering</u>			1502.	D. Hortin	713-A Pray-Harroid
1426.	R. Mills	601-C Pray-Harroid	1503.	Academic Advising	229 Pierce
			1504.	S. Bufford	713-N Pray-Harroid
			1505.	H. Kamler	713-L Pray-Harroid
			1506.	F. Anderson	713-M Pray-Harroid

COLLEGE OF BUSINESS

NUMBER	ADVISER	OFFICE	NUMBER	ADVISER	OFFICE
<u>Freshmen</u>			<u>Management</u>		
3000.	A. Noel	517-B Pray-Harroid	3225.	K. T. Hostluck	504-C Pray-Harroid
3001.	A. Noel	517-B Pray-Harroid	3226.	A. Jants	504-L Pray-Harroid
3002.	A. Noel	517-B Pray-Harroid	3227.	C. Hoitash	504-N Pray-Harroid
3003.	A. Noel	517-B Pray-Harroid	3228.	D. Magoon	504-E Pray-Harroid
3004.	A. Noel	517-B Pray-Harroid	3229.	N. Beltsos	504-F Pray-Harroid
3005.	A. Noel	517-B Pray-Harroid	3230.	W. Cornish	504-M Pray-Harroid
3020.	A. Noel	517-B Pray-Harroid	3231.	C. Shell	504-P Pray-Harroid
<u>Accounting</u>			3232.	L. Klatt	504-D Pray-Harroid
3027.	G. Kruse	516-D Pray-Harroid	3233.	J. Danak	504-K Pray-Harroid
3037.	J. Keros	516-N Pray-Harroid	3234.	F. Patrick	504-B Pray-Harroid
<u>Finance</u>			3235.	F. Sokkar	504-N Pray-Harroid
3092.	W. Bryan	516-K Pray-Harroid	<u>Marketing</u>		
<u>General Business</u>			3325.	J. Branden	512-D Pray-Harroid
3125.	O. Collins	515-F Pray-Harroid	3326.	C. Ashton	512-F Pray-Harroid
3126.	T. Johnson	515-E Pray-Harroid	3327.	R. Drake	512-F Pray-Harroid
3127.	L. Brown	515-B Pray-Harroid	3328.	D. Kurtz	512-A Pray-Harroid
3128.	J. Wrixom	515-C Pray-Harroid	3329.	E. Phillips	512-E Pray-Harroid
3129.	J. Hurd	515-K Pray-Harroid	3330.	J. Hansz	512-G Pray-Harroid
3130.	O. Collins	515-F Pray-Harroid	3331.	C. Neuhaus	512-G Pray-Harroid
3131.	J. Thornhill	515-F Pray-Harroid	3332.	E. Spits	512-B Pray-Harroid
3132.	K. Cassell	515-H Pray-Harroid	3333.	J. Goodnow	512-C Pray-Harroid
3133.	S. Antiochia	515-L Pray-Harroid	<u>Business Education, Secretarial, and Technical</u>		
3134.	J. Watson	515-S Pray-Harroid	3500.	N. Anderson	511-D Pray-Harroid
3135.	J. Measke	515-H Pray-Harroid	3515.	R. DeLoach	511-H Pray-Harroid
3136.	J. Conley	515-C Pray-Harroid	3530.	R. Wingo	511-B Pray-Harroid
3137.	L. Mattice	515-J Pray-Harroid	3545.	L. Graziano	511-B Pray-Harroid
3138.	D. Doll	515-D Pray-Harroid	3560.	M. Robek	511-G Pray-Harroid
3139.	E. Tschappat	515-L Pray-Harroid	3575.	A. Belskus	511-E Pray-Harroid
			3590.	C. Duncan	511-A Pray-Harroid
			3595.	R. Ogden	511-F Pray-Harroid

COLLEGE OF EDUCATION

NUMBER	ADVISER	OFFICE	NUMBER	ADVISER	OFFICE
<u>Early Elementary</u>			<u>Early Elementary (Continued)</u>		
5040.	H. Hill	612-E Pray-Harroid	5203.	*S. Street	301 Pierce
5041.	A. Helbig	612-G Pray-Harroid	5205.	A. Perkins	612-E Pray-Harroid
5042.	J. Elwell	209 King	5206.	E. Haddan	228-B Boone
5043.	E. Godfrey	108 Sill	5207.	A. Jones	345 Pierce
5044.	R. Fenwick	110 King	5208.	L. Allen	338 Pierce
5046.	P. Kuwick	122 Sill	5209.	V. Cocco	310 Pierce
5047.	M. Miller	613-F Pray-Harroid	5210.	J. Walker	225 Boone
5048.	V. Moffett	225 Warner	5211.	*L. Yliso	338 Pierce
5049.	E. Howard	602 Pray-Harroid	5212.	W. A. Williams	228 Boone
5050.	*W. Fitch	212 King	5214.	*T. Gwaltney	305 Pierce
5051.	J. Weacott	122 Sill	5215.	M. Kaminsky	228 Boone
5052.	L. Jones	338 Pierce	5216.	S. Zambito	314 Pierce
5053.	G. Klein	603-D Pray-Harroid	5217.	L. Adams	301 Pierce
5054.	T. Moore	603-B Pray-Harroid	5218.	*W. Goldsmith	310 Pierce
5055.	C. Osborn	122 Sill	5219.	K. Wahi	228 Boone
5056.	J. Rankin	614-M Pray-Harroid	5220.	M. Skore	228 Boone
5200.	W. Smith	345 Pierce	5221.	G. Fielder	308 Pierce
5201.	A. Carpenter	121 Library	5222.	L. Podojil	225-B Boone

ACADEMIC ADVISERS (Continued)

COLLEGE OF EDUCATION (Continued)

<u>NUMBER</u>	<u>ADVISER</u>	<u>OFFICE</u>	<u>NUMBER</u>	<u>ADVISER</u>	<u>OFFICE</u>
<u>Elementary Education (Continued)</u>			<u>Physical Education - Women</u>		
5223.	R. Robinson	345 Pierce	6250.	C. Wasik	219 Warner
5224.	N. Bartin	338 Pierce	6275.	M. Drake	223 Warner
5225.	R. Leatherman	345 Pierce	6276.	G. Neve	216-A Warner
5226.	*L. Yliso	338 Pierce	6277.	M. I. Bell	223 Warner
5227.	R. Krebs	338 Pierce	6325.	C. Wixom	210 Warner
5228.	N. S. Moore	305 Pierce	6326.	S. Madley	221 Warner
5229.	B. Greene	316 Pierce	6327.	E. Menzi	225 Warner
5230.	J. Weiser	305 Pierce	6328.	G. Barnes	219 Warner
5231.	B. Koepke	310 Pierce	6375.	P. Steig	235 Warner
5232.	T. Bushey	228 Boone	6378.	J. Cione	231 Warner
5233.	M. Dellas	228 Boone	6425.	M. Grills	231 Warner
5234.	F. Howe	228 Boone	6426.	J. Ridgway	227 Warner
5235.	M. Skully	228 Boone	6428.	M. I. Bell	223 Warner
5236.	J. Irish	205 Hover	6429.	P. Hackett	227 Warner
5237.	R. Fisher	305 Pierce	6430.	C. Huston	227 Warner
5238.	S. Westerman	325 Pierce			
5239.	J. Blair	225 Boone	<u>Dance</u>		
5240.	E. Lederman	228 Boone	6490.	J. Galetti	108 Warner
5241.	R. Bajwa	34 Boone	6491.	P. Knowles	108 Warner
5242.	G. Belt	310 Pierce	6492.	J. Leffler	108 Warner
5243.	B. Borusch	338 Pierce			
5244.	H. Jones	308 Pierce			
<u>Later Elementary</u>			<u>Special Education</u>		
5500.	T. McDaniel	103 Quirk	<u>Acoustically Handicapped</u>		
5501.	F. McHugh	603-Q Pray-Harrod	6500.	S. French	120 Rackham
5600.	*W. Goldsmith	310 Pierce	6501.	C. Fulton	124 Rackham
5601.	W. LaBeene	228-A Boone	6502.	G. Garber	121 Rackham
5602.	*W. Goldsmith	310 Pierce	6503.	K. Quinn	120 Rackham
5603.	J. Scott	310 Pierce	<u>Emotionally Disturbed</u>		
5604.	L. Neeb	301 Pierce	6550.	G. Caputo	235 Rackham
5606.	*T. Gwaltney	305 Pierce	6551.	M. Guenin	229 Pierce
5607.	W. Russell	315 Pierce	6552.	D. Rice	225 Rackham
5608.	A. Brenner	228 Boone	6553.	G. Navarre	225 Rackham
5609.	J. Metler	228-C Boone	6554.	J. Coyner	230 Rackham
5610.	T. Monahan	308 Pierce	<u>Mentally Handicapped</u>		
5611.	C. Michael	345 Pierce	6600.	A. Rogers	227 Rackham
5612.	W. S. Williams	228 Boone	6601.	*B. Treado	238 Rackham
5613.	S. Stevens	202-A Hover	6602.	N. Martin	238 Rackham
5614.	A. MacDonald	308 Pierce	<u>Physically Handicapped</u>		
5615.	L. Neeb	301 Pierce	6650.	H. Gregerson	208 Rackham
9950-9952	Academic Advising	229 Pierce	6651.	M. Wallace	237 Rackham
			6652.	M. Seabert	201 Rackham
<u>Elementary</u>			<u>Speech Handicapped</u>		
9990.	Records Office	5 Pierce	6700.	D. Palmer	118 Rackham
<u>Library Science</u>			6701.	J. Covington	123 Rackham
5950.	F. Cook	209-B Library	6702.	J. Palasek	119 Rackham
5951.	D. Taylor	209-A Library	6703.	G. Moses	122 Rackham
<u>Physical Education - Men</u>			<u>Visually Handicapped</u>		
6000.	M. Johnson	203-D Bowen	6750.	L. Geffen	234 Rackham
6001.	H. Simons	211 Bowen	6751.	G. Barach	236 Rackham
6002.	R. Williams	114 Warner	<u>Undecided</u>		
6003.	A. Pingel	209 Bowen	6800.	*B. Treado	238 Rackham
6004.	G. Banks	114 Warner	<u>Occupational Therapy</u>		
6005.	M. Jones	124 Warner	6900.	F. Herrick	104 Rackham
6006.	F. Trosko	215 Bowen	6901.	S. Wright	122 Rackham
6007.	R. Adams	213 Bowen	6902.	N. Bennett	103-A Rackham
6008.	R. Bush	203-C Bowen	6903.	Y. Russell	104 Rackham
6009.	E. Pederson	213 Bowen			
6010.	C. Witten	114 Warner			
6011.	A. Freund	211 Bowen			
6012.	R. Oestrike	203-E Bowen			
6013.	N. Coso	207 Bowen			
6014.	G. Strickland	105 Bowen			
6015.	S. Dornbos	124 Bowen			
6016.	J. Shaw	205 Bowen			
6017.	R. Venis	105 Bowen			
6018.	R. Willoughby	217-B Warner			
6019.	D. Lutz	213 Bowen			
6020.	W. Milne	215 Bowen			
<u>Recreation</u>					
6240.	R. Saunders	217 Warner			
6241.	W. Milne	215 Bowen			
6242.	D. Lutz	213 Bowen			

ACADEMIC ADVISERS (Continued)

APPLIED SCIENCES

<u>NUMBER</u>	<u>ADVISER</u>	<u>OFFICE</u>	<u>NUMBER</u>	<u>ADVISER</u>	<u>OFFICE</u>
<u>Home Economics</u>			<u>Industrial Education (Continued)</u>		
8000.	J. Webb	121 Welch	8502.	L. Kieft	122 Sill
8001.	J. Hansen	107-A Welch	8503.	D. Minton	122 Sill
8002.	D. Laws	107-H Welch	8504.	J. Weeks	122 Sill
8003.	A. Peel	107-E Welch	8505.	H. Wilson	122 Sill
8004.	J. Williston	107-D Welch	8507.	H. Smith	122 Sill
8005.	C. Suitor	107-E Welch	8508.	N. Delventhal	122 Sill
8006.	E. Found	107-G Welch	<u>Industrial Technology</u>		
8007.	B. Barber	104-F Welch	8600.	R. LaBounty	122 Sill
8008.	M. Kreiger	104-E Welch	8601.	H. Nelson	122 Sill
8009.	S. Moore	107-F Welch	8602.	R. Benden	122 Sill
8010.	K. Miller	107-J Welch	8603.	C. Kicklighter	122 Sill
8011.	M. Lloyd	104-F Welch	8604.	G. Carter	122 Sill
<u>Industrial Education</u>					
8500.	A. Roth	122 Sill			
8501.	R. LaBounty	122 Sill			

GENERAL ADVISING

<u>NUMBER</u>	<u>ADVISER</u>	<u>OFFICE</u>	<u>NUMBER</u>	<u>ADVISER</u>	<u>OFFICE</u>
9000.	N. Bishop	612-J Pray-Harrold	9020.	T. Heisler	617-G Pray-Harrold
9001.	J. Wooley	315 Strong	9021.	R. Thompson	603-E Pray-Harrold
9002.	E. Steele	614-F Pray-Harrold	9023.	J. Remmer	614-P Pray-Harrold
9006.	T. Allen	612-H Pray-Harrold	9025.	D. Buckeye	614-D Pray-Harrold
9007.	R. Holkeboer	603-A Pray-Harrold	9026.	R. Larson	602-L Pray-Harrold
9008.	G. Ruhlley	603-B Pray-Harrold	9027.	C. Ojala	235 Strong
9009.	T. Hennings	612-H Pray-Harrold	9028.	D. Cowles	614-Q Pray-Harrold
9010.	A. Rosenblum	602-M Pray-Harrold	9029.	A. Farias	614-L Pray-Harrold
9011.	J. Johnson	607-A Pray-Harrold	9030.	H. Hoff	614-R Pray-Harrold
9012.	L. Hitch	607-B Pray-Harrold	9031.	P. Howard	614-R Pray-Harrold
9013.	S. Gendin	713-J Pray-Harrold	9032.	A. MacDonald	601-D Pray-Harrold
9015.	M. Klaus	612-J Pray-Harrold	9033.	J. Wacker	713-J Pray-Harrold
9016.	D. Creighton	713-D Pray-Harrold	9800-9806.	Academic Advising	229 Pierce
9017.	A. Staal	602-A Pray-Harrold	9820.	Records Office	5 Pierce
9018.	D. Casanave	617-F Pray-Harrold	9975.	Academic Advising	229 Pierce
9019.	D. Geherin	603-H Pray-Harrold			

CURRICULUM AND MAJOR FIELD MASTER CODE NUMBERS

CURRICULUM CODE NUMBERS		MAJOR CODE NUMBERS (Elect major listed after the curriculum.)			
40. Art - B.F.A. (Non-Tchg.)	2. Art				
41. Art Education	2. Art				
42. Business Education	5. Business Education				
43. Early Elementary (K, 1, 2, 3)	3. Arts Group	14. German		57. Speech & Drama	
	7. Dramatic Arts	16. History		60. English Group	
	9. Elem. Sci. Group	22. Biology		131. Soc. Sci. Group	
44. Later Elementary (4, 5, 6, 7)	10. Eng. Lang. & Lit.	32. Spanish		300. Three Minors (no major)	
Both curricula lead to the same provisional Elem. Certificate.	11. Eng. Literature	39. Speech (Tchg.)			
	12. French	50. Pol. Sci. (Not normally taken)			
45. B.S. Degree - Jr./Sr. High Tchg.	13. Geography				
	1. Philosophy (Mon-Tchg.)	16. History		57. Speech & Drama	
	6. Chemistry	20. Mathematics		58. Psychology*	
56. B.A. Degree (Lang. - Non-Tchg.)	7. Dramatic Arts	22. Biology		59. General Science	
	8. Economics*	25. Physics		67. Physical Sci. (Tchg.)	
57. B.S. Degree (Non-Tchg.)	10. Eng. Lang. & Lit.	30. Sociology*		68. Earth Science	
	11. Eng. Literature	31. Social Science		69. Music (Non-Tchg.)	
96. B.A. Degree - Jr./Sr. High Tchg.	12. French	32. Spanish		80. Computer Sci. (Non- Tchg.)	
	13. Geography	39. Speech (Tchg.)			
	14. German	50. Political Science*			
	15. Geology	56. Speech (Non-Tchg.)			
	*There is a lack of junior high and high school teaching opportunities in these majors. There is very little assurance of student teaching placements in these areas.				
46. Home Economics (Educ.)	17. Home Economics				
47. Industrial Education	18. Industrial Education				
48. Library Science	19. Library Science				
49. Music	21. Instrumental	24. Vocal			
50. Physical Education	26. Men	27. Women		40. Dance	
51. Recreation	28. Recreation				
52. Special Education - Normally leads to Prov. Elem. Cert.; for Sec. Prov. Cert. see adviser in charge.	33. Acoustically Handicapped	37. Physically Handicapped			
	35. Visually Handicapped	41. Emotionally Disturbed			
	36. Mentally Handicapped	51. Speech Handicapped			
54. Business Administration	4. Accounting	43. Finance		45. Management	
	42. Marketing	44. General		55. Computer Systems	
55. Business Technical	46. Accounting	47. Secretarial		49. Retailing	
58. Dentistry	Choose major before beginning junior year.				
59. Engineering	(Not a Degree Program)				
60. Forestry	(Not a Degree Program)				
61. Law	Choose major before beginning junior year.				
62. Medicine	Choose major before beginning junior year.				
63. Mortuary Science	(Not a Degree Program)				
64. Occupational Therapy	23. Occupational Therapy				
65. Pharmacy	(Not a Degree Program)				
66. Social Work	70. Social Work				
67. Medical Technology	54. Medical Technology				
68. Applied Science	6. Chemistry	20. Mathematics		25. Physics	
71. Bus. Secretary (4 year)	52. Secretarial				
73. Ind. Tech. (2 year)	61. Drafting	62. Electronics		63. Graphic Arts	
	64. Materials Processing	65. Power Technology			
74. Ind. Tech. (4 year)	66. Industrial Technology				
75. Home Econ. in Business	17. Home Economics				
76. General Home Economics	17. Home Economics				
77. Family Life	77. Home Economics				
78. Dietetics	78. Home Economics				
82. Nursing	82. Nursing				
99. Undeclared	Major or Curriculum Undecided - Should declare major before junior year. Must declare before registering in junior year.				
99. Guest Student	99. Guest Student				

EASTERN MICHIGAN UNIVERSITY CANCELLATION OF REGISTRATION

Fall 1972
Semester Year Date

CANCELLATION OF REGISTRATION: Please use this form to cancel your registration for the Fall Semester 1972. The postmark must be no later than August 25, 1972. After that date you must WITHDRAW from the University through the Counseling Center. Check all boxes that are applicable:

- First Semester at E. M. U.
- Undergraduate student Graduate Student
- Financial Aid Recipient Veteran's Benefits
- University Housing Applicant

_____ Student Number

_____ Last Name First Middle Initial

_____ Street Address _____ Area Code Telephone Number

_____ City State Zip Code Student's Signature

Reasons for Cancellation: _____

Cut on dotted line. Fold, seal, place stamp in box indicated on reverse side and return the pre-addressed form above.

Any registered student who decides not to attend Eastern Michigan University BEFORE CLASSES BEGIN may use the form directly above to notify the University. He should send it to the Registration Office not later than August 25, 1972 to avoid academic and financial liabilities for Fall semester, 1972. The Admission Validation Deposit is forfeited if cancellation of admission is made on or after June 1, 1972.

PLACE
STAMP
HERE

REGISTRATION OFFICE
EASTERN MICHIGAN UNIVERSITY
YPSILANTI, MICH. 48197

BULK RATE
Non-Profit Organization
U. S. POSTAGE
PAID
Ypsilanti, Michigan
Permit No. 139

REGISTRATION OFFICE • EASTERN MICHIGAN UNIVERSITY • YPSILANTI, MICH. 48197

PRODUCED BY THE OFFICE OF INFORMATION SERVICES