

1959

## The National, 1959

National College of Education

Follow this and additional works at: <https://digitalcommons.nl.edu/yearbooks>

Part of the [Higher Education Commons](#), and the [Teacher Education and Professional Development Commons](#)

---

### Recommended Citation

Education, National College of, "The National, 1959" (1959). *Yearbooks*. 39.  
<https://digitalcommons.nl.edu/yearbooks/39>

This Book is brought to you for free and open access by the Archives and Special Collections at Digital Commons@NLU. It has been accepted for inclusion in Yearbooks by an authorized administrator of Digital Commons@NLU. For more information, please contact [digitalcommons@nl.edu](mailto:digitalcommons@nl.edu).



**NATIONAL**

**1959**

Kathy Chapman  
 Beryl Greenfield  
 Morcia Jacobson  
 Nancy Skopie  
 Lois Young  
 Barbara Buchanan  
 Phyllis Blumenfeld  
 Jeanette Marino  
 Judie Seroff  
 Sandra Gumberg  
 Jalna Hutchins  
 Nancy Silk  
 Ruth Schmit  
 Lois Swoiskin  
 Kay Brigham  
 Bette Larn  
 Gail Janet Horwitz  
 Myrna Sue Parker  
 Naida  
 Sheila Katlin  
 Meri Dyfman  
 Lipman

# Class of 1959

ARLENE RUBIN

Roberta Surlin

Lucy Janze

Sandi Novak Goldsher

Boni Box

Sue Briska  
 Joley Heidich  
 Barbara Altman  
 Mary Johnson

Jean Davis

Mary Fritsch  
 Jo Ann Fein

Sue Cynthia Engelbracht  
 Sandy Berry  
 Marilyn Hamilton

Ellie Slive  
 Gail R. Estes  
 Nomie Kaplan  
 Elsie Saperstein

Phyllis Ungar  
 Barbara Bear  
 Barbara Wallen

Sue Atkinson  
 Sylvia J. Samples  
 Maryann Slive  
 Sandra Katz  
 Larry Perry

Mary Jo Clausen

Mary Boess  
 Ellen Marks  
 Betsy Portek  
 Charlotte Pearson

Boyda Lee Byer

Class of  
1960

- Mary & Victor
- Sylvia Skar
- Angelina Eleakopoulos
- Barbara Zuremaki
- Rosie Krulac
- Judy Cohen
- Lynne Coit
- Ellen Olander
- Paula Dubnow
- Fran Kaplan
- Myrna Ublin
- Louise Aaron
- Jeanne Maszalek
- Roberta Kulewicz
- Marion Jacobson
- Sheila Callahan
- Carol Ryberg
- Carole Mpan
- Bobbi Margolis
- Linda Sprumont
- Raye Schunderful
- Carole Mpan
- Bobbi Thompson
- Shirley Rosenberg
- Leanne Carlson
- May Counsell
- Shirley Hartter
- Maize H. Sakata
- Kathy James
- Barbara Lawrence
- Jan Malecki
- Elaine Bambas
- Wendy Zuber
- Nancy Lowmiger
- Jane Ryan
- Marty Hoffmann
- Carolyn Hagen
- Quaria Swatrom
- Sandy Schiller
- Nancy Schatz
- Janet Serafin
- Ann McFarlin
- Judy Bengel
- Barbara Knorr
- M.C. Narems
- Helen Bell
- Earl Papke
- Bia LaVres
- Rosy Friedberg
- Moisse Katzin
- Sally Luigerd
- Bonnie Johnson
- Carol Coyle
- Myrna Ublin
- Roberta Kulewicz
- Carol Ryberg
- Linda Sprumont
- May Ann
- Mario Pavlek
- Patricia Rubens
- Shirley Hartter
- May Counsell
- Sylvia Clifford

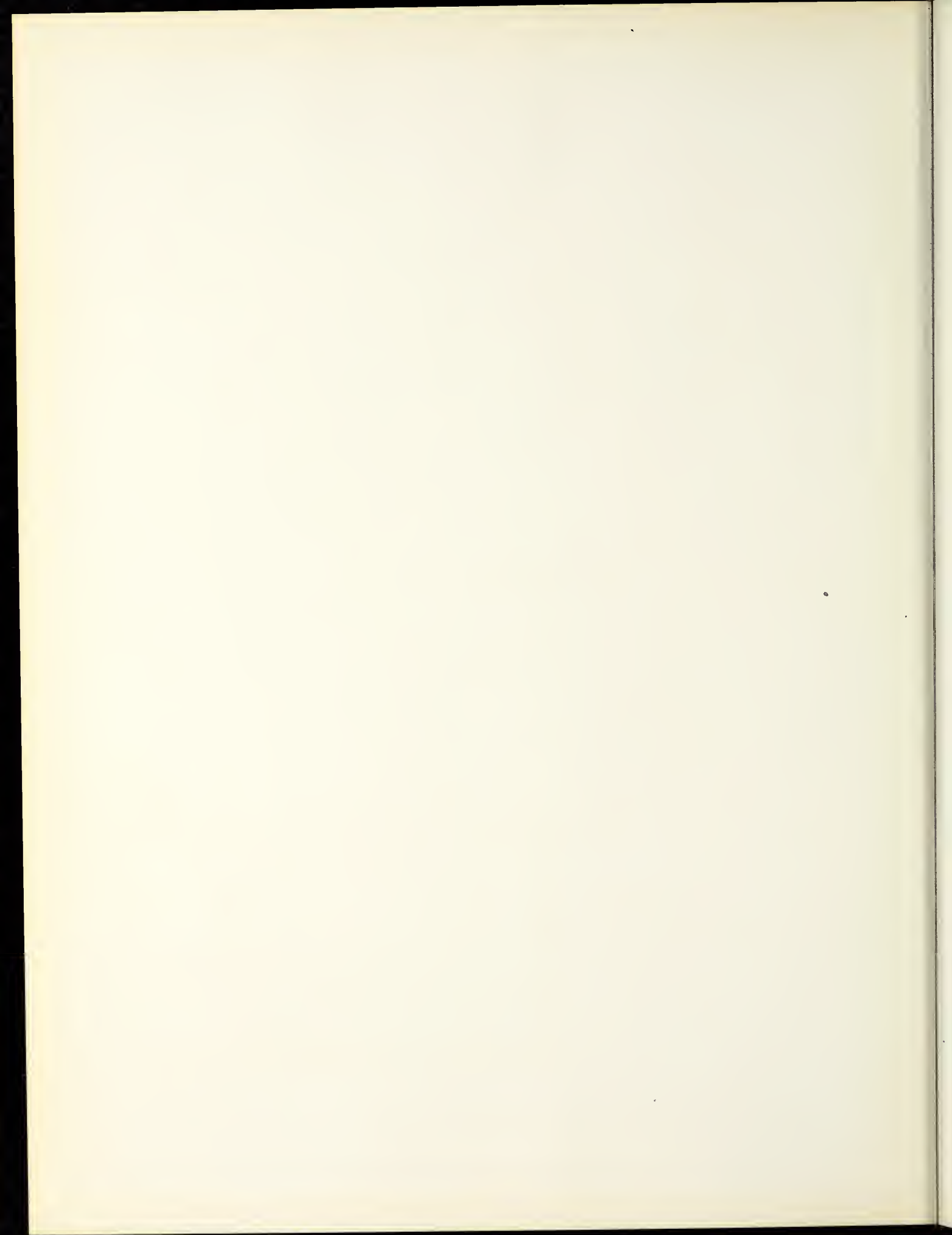



# NATIONAL

National College of Education  
2840 Sheridan Road  
Evanston, Illinois

1959

1/20/50  
378.50  
V. 3. 3  
1950

## FOREWORD

The theme of our book this year is one we all know well - National College itself. In the pages ahead you will see the many facets of college life - academic, social, religious - as seen through our bulletin boards. Here is the school that we have lived and learned in today, the one that we shall remember with love and gratitude tomorrow.

53196

M.

Lipka

Qex

My fu

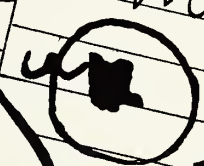

had  
la



d my fre



PERSONA

MA

G

H-P

Q-



STUDENT  
NOTES

CHOIR

M.E.N.C.





# CONTENTS

Faculty	13
Classes	21
Education	55
Organizations	61
Activities	79
Snaps	99
Advertisements	103
Index	109

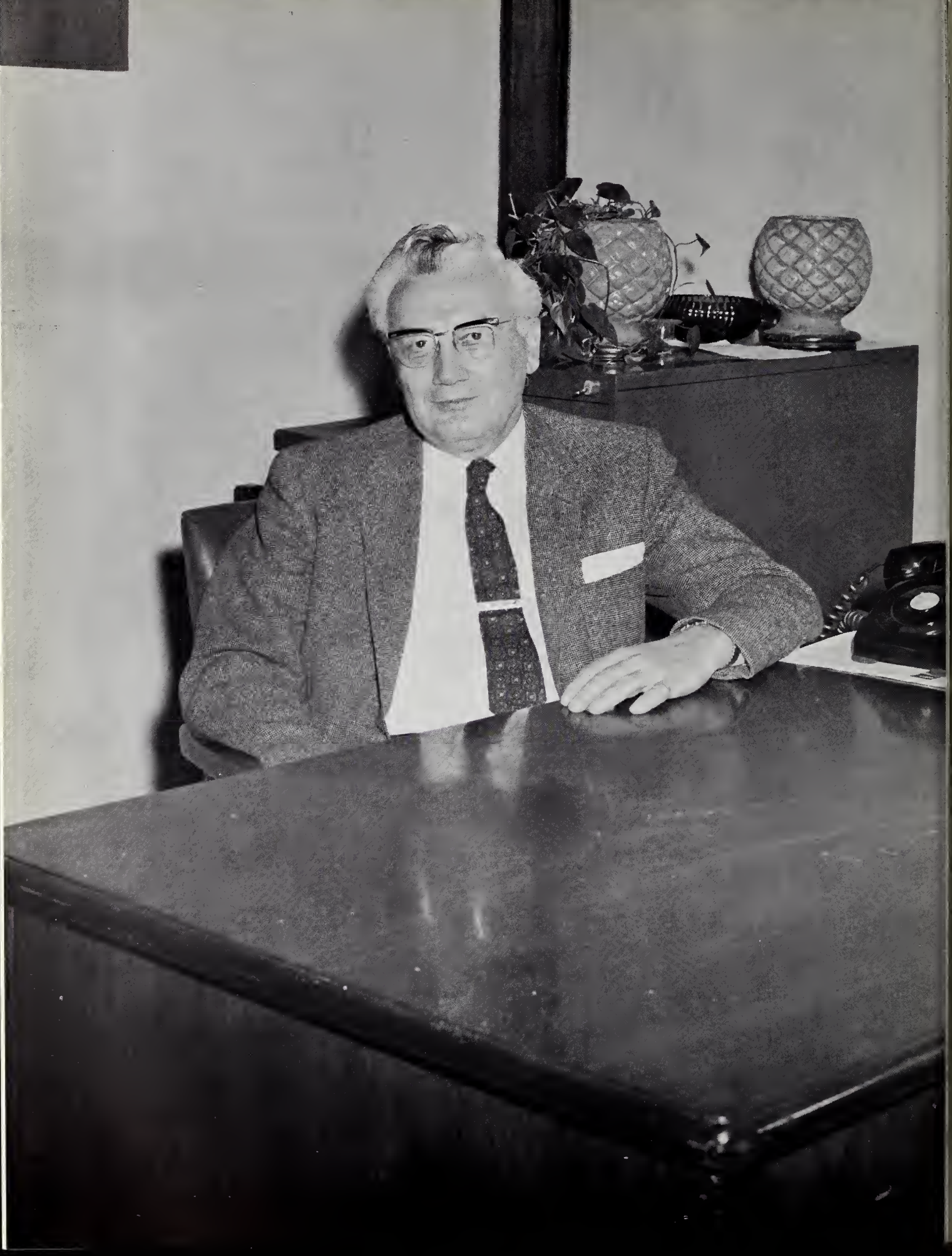

To Mr. Linford Marquart

His grey hair with its streak of black, his thoughtful, penetrating eyes, and his cynical, yet humble smile introduce our history professor.

With subtle sarcasm and profound personal anecdotes, he takes history from the realm of events and dates and reveals it as an exciting tale of human personalities. With the skill of the philosopher, he translates the complex chapters of yesterday into single sentence forecasts of tomorrow.

As he treats each person as an individual from whom he can learn, he teaches human understanding by example.



Is Education today preparing young people to live in the highly scientific and technological world that lies ahead? This is the question that is constantly being asked of educators. It is a matter that should be of great concern to each one of us. We agree that we have moved far ahead in our understanding of things scientific and technological. Man's desire to move into space is an example of the ever present "thirst for adventure and knowledge."

Need for more understanding of science also brings to us the need for more understanding in the human relations-social science areas. The tragic explosions of Little Rock prove that with all of man's knowledge there has been failure in the most important area facing our civilization--that of getting along with people. We need to build for ourselves the security needed for fullest development, physical, intellectual, social, moral and spiritual.

Unless man can control what has been made available to him through his research, and unless it can be directed toward the advancement of ALL men, his findings will have little significance and will lead toward destructive ends. We are living in a thrilling time when great advance is taking place in many areas of endeavor. It is my hope that we who have the privilege of planning a part of the "destiny of youth" may not fail in building a solid foundation today that can give the strength to meet tomorrow's challenges regardless of what they may be. The opportunity for education and for teachers has never been greater.

K. Richard Johnson, President

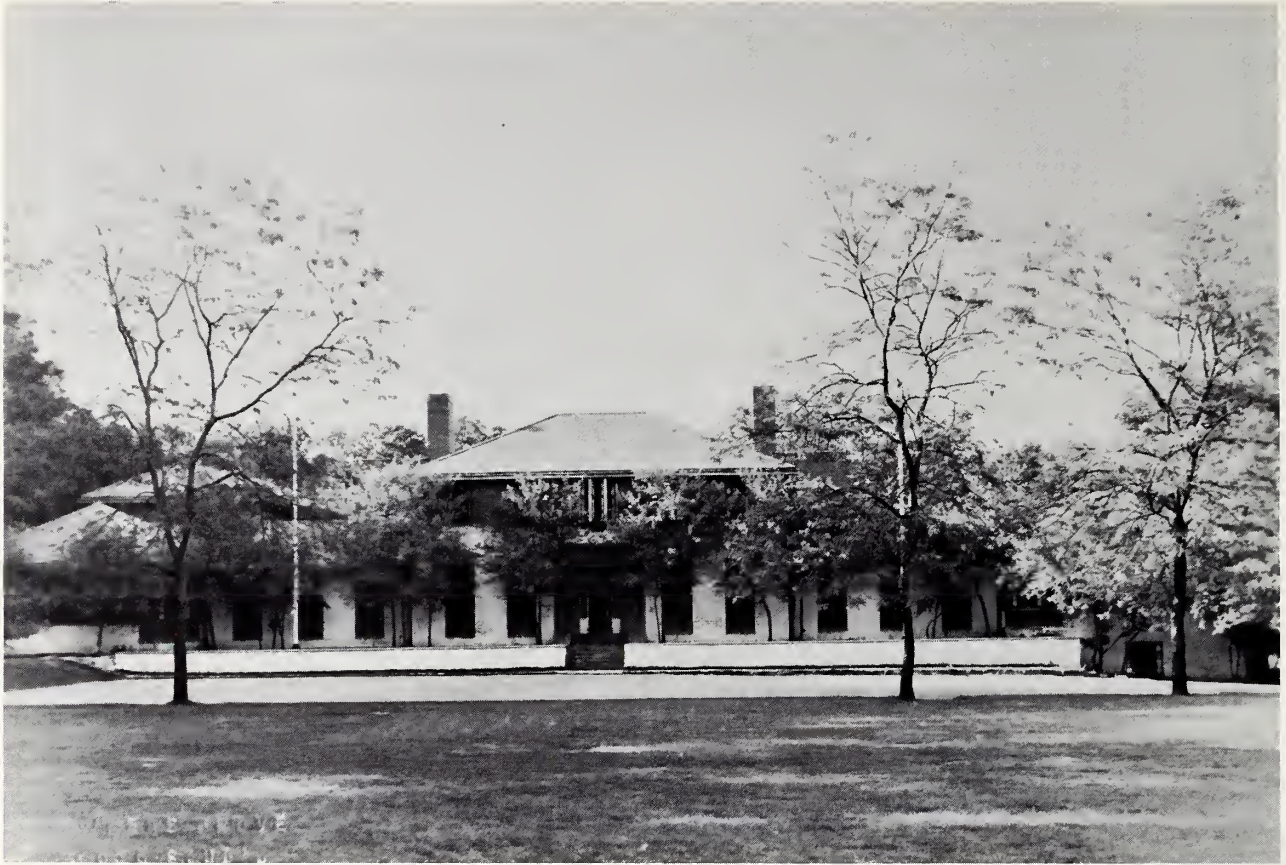

Avery Coonley School in Downers Grove, Illinois.

--- IN MEMORIAM ---

Mrs. Avery Coonley, after whom the Avery Coonley School in Downers Grove is named, died early in the summer of 1958. She established the school in 1912 as a private kindergarten and it was expanded in 1927 to include eight grades and moved to its present location. In 1949 Mrs. Coonley gave the school and its property to National College with the understanding that its high educational standards would be maintained. Since then a warm relationship has developed between National and the Avery Coonley School.

National College has recently lost two good and great friends. Dr. N. Dwight Harris, who died on September 4, 1958, and Henry J. Brandt, who died on July 29, 1958, were known and loved by all for their deep belief and faith in this College.

o Dr. Harris, a noted author, poet, educator, and philanthropist, was a member of the Board of Trustees for many years. During this time his munificent gifts to the College included the President's home, the Graduate House, and timely contributions to the scholarship, building, and current operations funds of the College.

Mr. Brandt, a leading attorney, had been President of the Board of Trustees since 1949. He stimulated a vigorous spirit of enthusiasm and cooperation among his associates, and by his leadership, counsel, and example made many significant and lasting contributions to the College.

Dr. N. Dwight Harris (left) and Henry J. Brandt (right) pictured with the President of the College, Dr. Johnson.





## THE NATIONAL STAFF

Editor-in-chief .....	Helen Kniskern
Assistant Editor .....	Sandra Seifert
Photography Editor .....	Sue Atkinson
Art Editor .....	Kathy Chapman
Business Manager .....	Ilajoan Narens
Advertising Editor .....	Arlet Blake

# F A C U L T Y

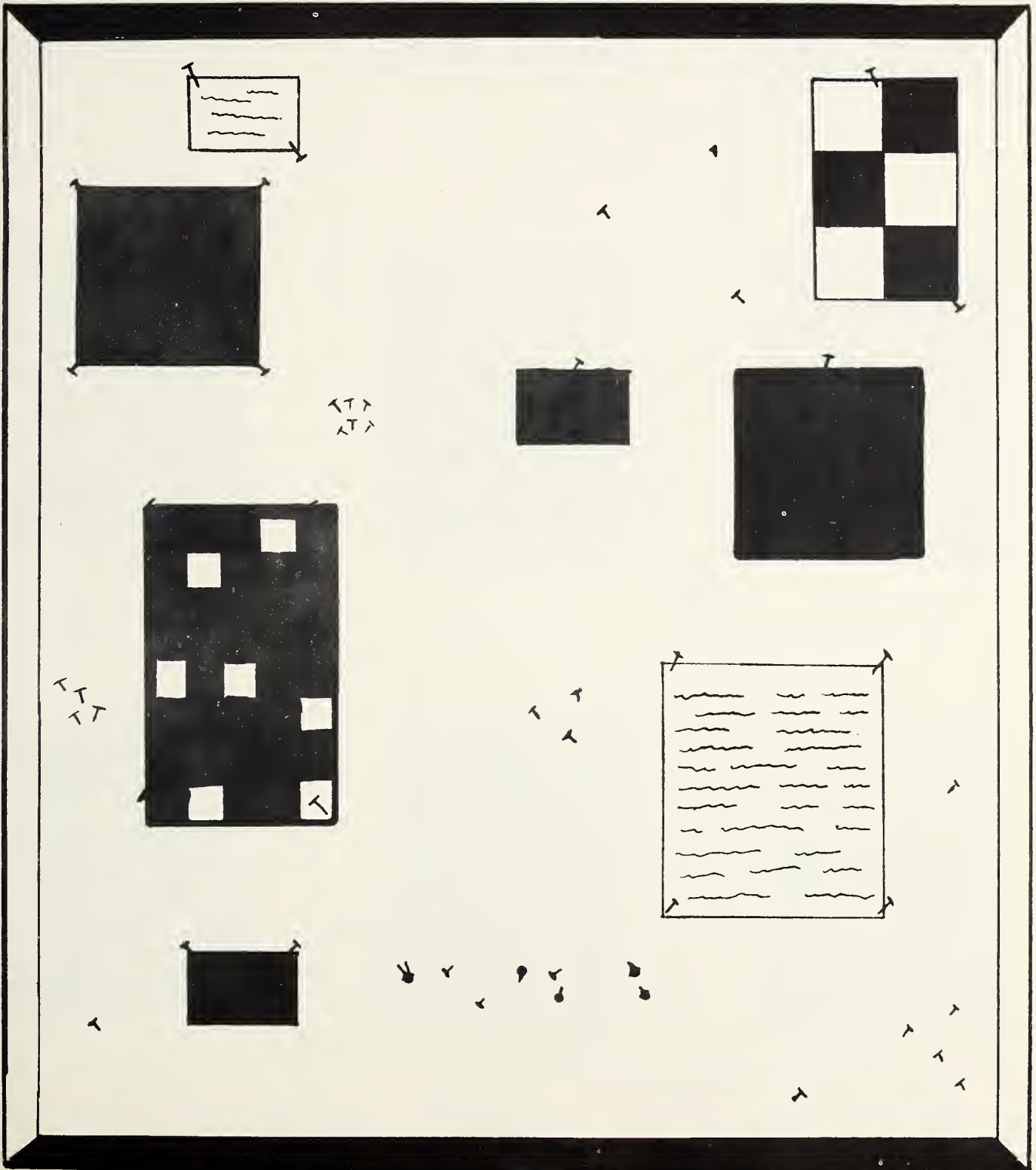



Agnes L. Adams  
M.A., Ph.B.  
Education

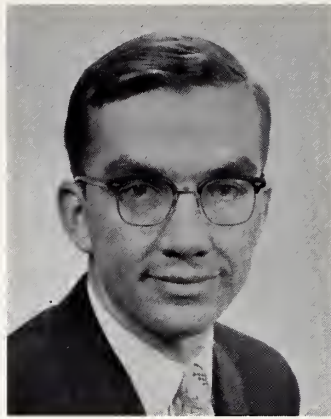

Charles M. Bedford  
M.Ed., M.Th., B.A.  
Psychology



Elizabeth Berry  
M.S., B.A.  
Music



Eugene B. Cantelupe  
M.F.A., B.A.  
Humanities



Helen J. Challand  
PhD., M.A., B.E.  
Science



Lloyd W. Causins  
M.Mus., B. Mus.Ed.  
Music



John Daugherty  
M.A., Sc.B.  
Science-Mathematics



Jane Davlin  
B.A.  
Darmitary



Jean Duffy  
M.A., B.S.  
Physical Education



Pauline Galvarra  
PhD., M.A., A.B.  
Dean of Students



Richard K. Garski  
M.S., B.S.  
Art



Daytan F. Grafman  
M.Mus., B.Mus.  
Director of Admissions



Dolores A. Granstrand  
M.Ed., B.E.  
Education

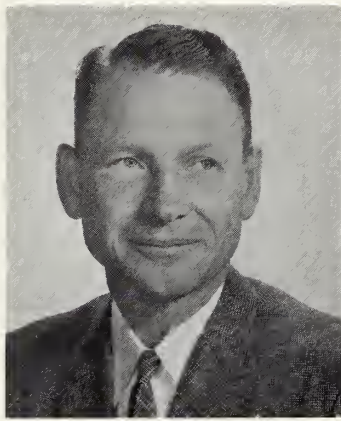

Edward Hardy, Jr.  
M.A., B.A.  
Physical Education



Robert D. Hartman  
M.S., B.S.  
Registrar



Katherine Hudson  
Education



Marjorie P. Hunter  
M.Mus. B.Mus.  
Music



Olive Jahnsan  
B.E.  
Education

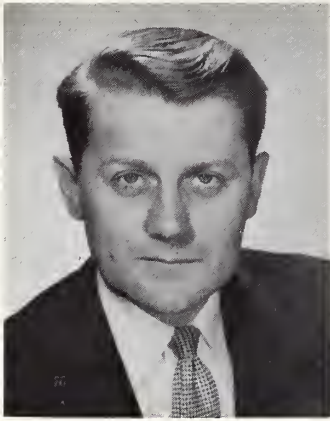

William E. Kuschman  
M.Ed., A.B.  
Director of Children's School



Bertha V. Leifeste  
PhD., M.A., B.A.  
Education



Margaret R. Lindman  
M.A., B.E.  
Speech-Drama



Ethel L. Macintyre  
M.A., B.E.  
Education

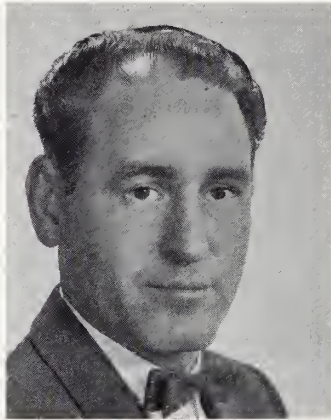

Khel Marken  
B.S.  
Business Manager



Linford A. Marquart  
A.M., A.B.  
Social Science



Marianna Merner  
M.E., B.A.  
Education



Avis P. Moore  
M.A., B.A.  
Social Science



Mary-Louise Neumann  
B.S. in L.S., A.B.  
Librarian



ALBERTINE NOECKER  
M.S., B.S.  
Education



MILDRED L. PAFFRATH  
B.S.  
Art



MARY WATSON PALMER  
B.A.  
Director of Public Relations

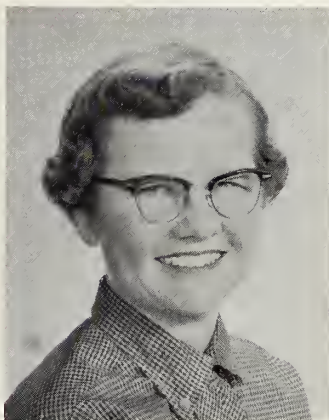

LENELLE PERRY  
D.Ed., M.E., B.S.  
Education



JANET REES  
Ed.D., M.A., B.E.  
Education



W. RAY RUCKER  
Ed.D., M.A., A.B.  
College Dean



ELIZABETH SPRINGSTUN  
M.A., Ph.B.  
Education



WREN STALEY  
Ph.D., M.A., B.A.  
English



EULALIA K. STADE  
Artist Diploma  
Music



W. Lewis Troyer  
PhD., B.D., B.A.  
Director of Graduate Studies



Margaret Vaughn  
M.E., B.E.  
Education



Clyde Vinson  
M.A., B.A.  
English-Speech



Norma Woosley  
B.E.  
Admissions

FACULTY NOT PICTURED

Margaret Bird  
Virginia Byington  
Cecilia A. Cyrier  
Edna L. Forrey  
Doreen A. Hanck  
Dorothy Johnson  
Sylvia C. Landsman  
Elise P. Lerman

Eileen Nelson  
Mary Pope  
Ruth K. Powers  
Ida H. Simmons  
Bertha Stavrianos  
William A. Tarenko  
Dorothy Weller  
Elzabe A. Yocum

Dorwin E. Zappe



This is Your Life,  
Mrs. K



Manuscript Printer at Work



Hoots at Hoot-Nanny



Observation Experience at  
the Senior Prom

# THE FUNNY FACULTY



Mitey Casey



Cuties at Carnival Capers

Bongo Hardy and Hunter





K  
E  
N  
N  
E  
T  
H  
  
H  
O  
L  
M  
E  
S

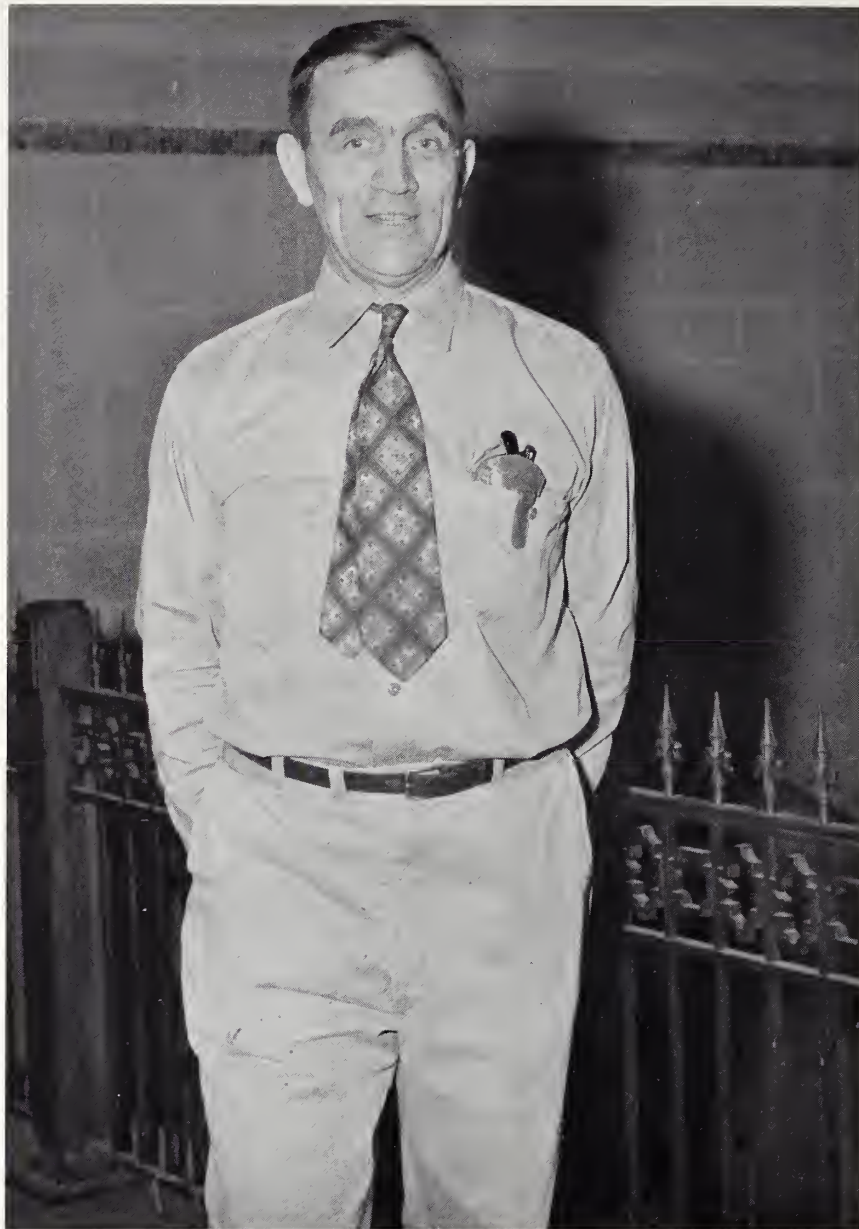

F  
A  
I  
T  
H  
F  
U  
L  
  
F  
R  
I  
E  
N  
D

Kenneth Holmes is known to National students and faculty members as a cheerful, earnest, and conscientious worker and friend. He has served the College since December, 1920, when the school was located in the 2900 block on Michigan Avenue in Chicago. He had come to this country from Sweden only a year before.

Today Kenneth has three grown children of whom he is very proud. His oldest daughter, Margaret, graduated from Northwestern University in 1952, and is now employed as a laboratory technician. She is married and has a little boy 2½ years old. Dorothy, his other daughter, graduated from National in 1956, and was our May Queen for that year. She is married also, has a baby boy, and is teaching sixth grade in Ames, Iowa. Kenneth's son, Stephen, is a student in Business Administration at Western Michigan University and plays on the basketball team there. Kenneth says that he and his wife have always felt that "Whatever we could do for our children, we were really doing for ourselves."

Thank you, Kenneth, for the wonderful job you have done at National--we are proud of you and hope that you will always be our helper and friend.

# C L A S S E S

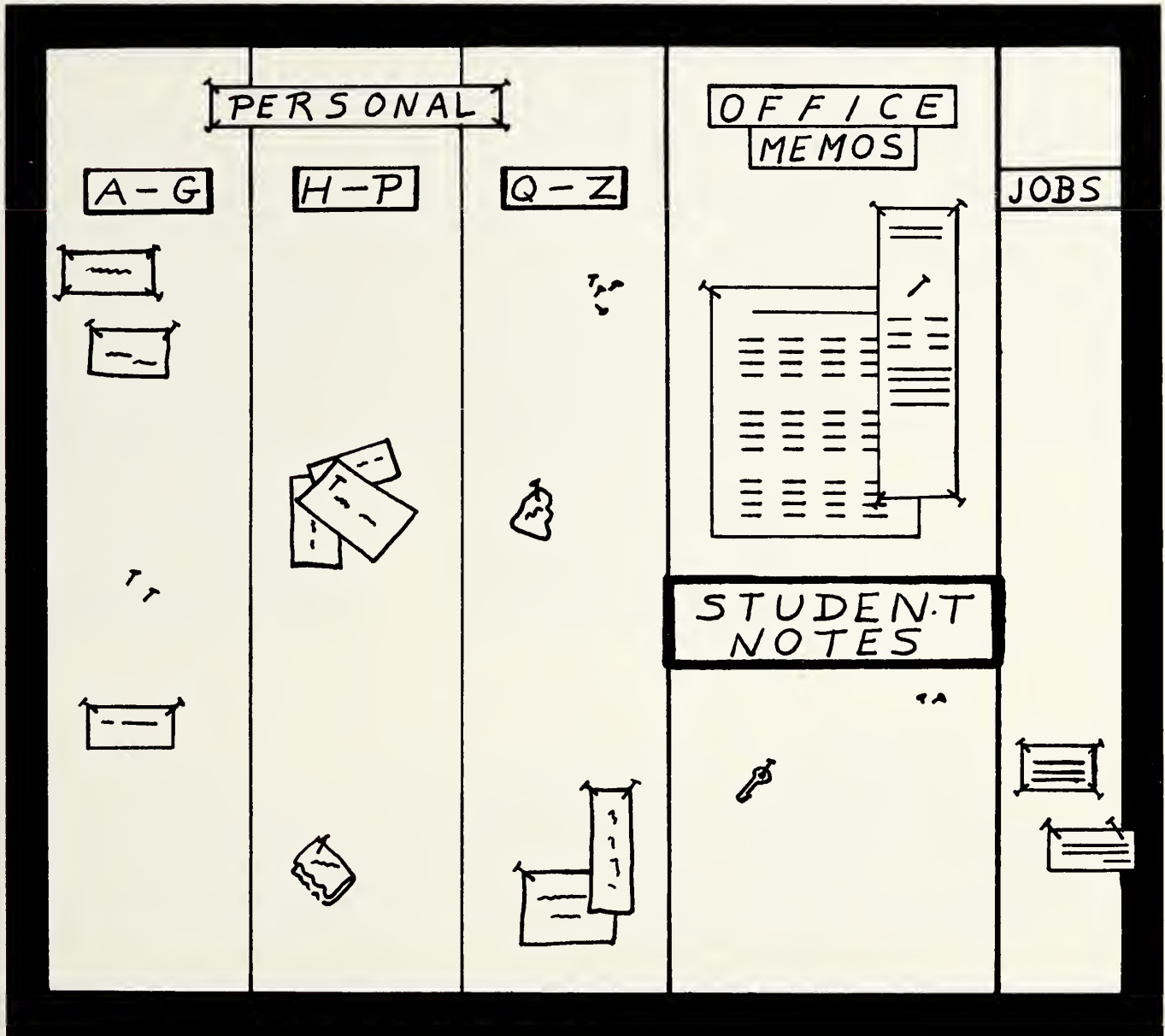

# THE SENIOR CLASS



L.-R.: P. Scadding, vice-president; E. Katz, social chairman; S. Briska, president; J. Davis, treasurer; K. Brigham, secretary.

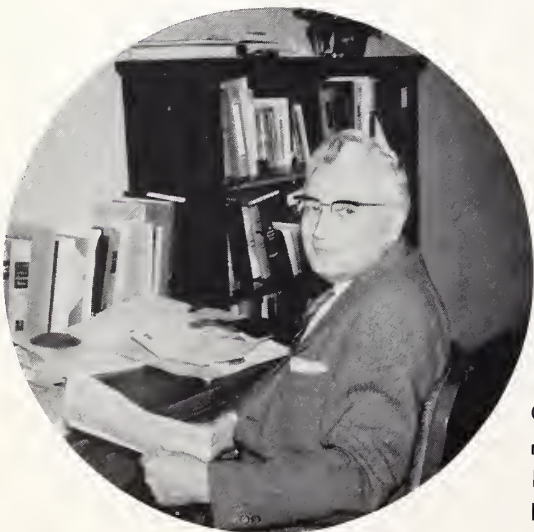

Mr. Marquart  
sponsor



CLASS CABINET: S. Landsman, M. Claussen, D. Levy, N. Kaplan, G. Horwitz, R. Surlin.

ALSBERG, ROXANA

Chicago, Illinois

University of Illinois

Dance Graup 3, 4; Festival 3, 4;  
Children's Play 4; ACE 4.

The two men in her life--Frank and  
Eric...square dancing is fun

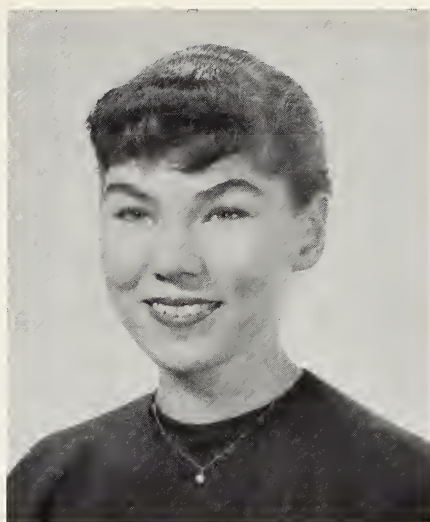

ALTMAN, BARBARA

Chicago, Illinois

TA 1, 2, 3, 4; ACE 4; Jean Carpent-  
er Arnold Scholarship.

A-1 for bridge...quiet and sweet  
...an avid traveler

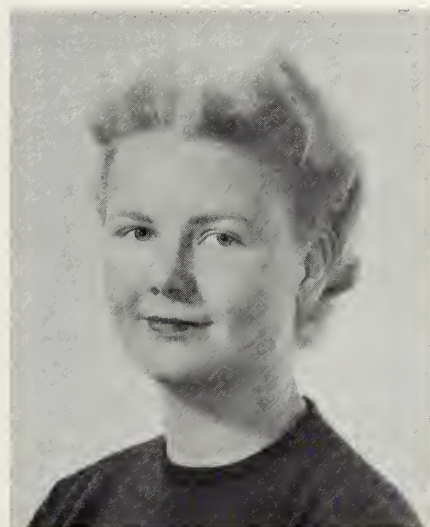

ANDERSON, CAROL BARBARA

Chicago, Illinois

YMCA 3, 4; ACE 3; Chair 1; TA 1,  
2, 3, 4.

Bulletin board laver...quiet smile  
I've got ta get a permanent

ATKINSON, SUSAN S.

Calumbus, Ohio

Athletic Club 1, 2, 3, 4, President  
2, 3; Yearbook Photaggraphy Editor  
4; Callege Council 2, 3; ACE 3, 4;  
Festival 1, 2, 3, 4; Drama Club 3, 4.

Sue...more milk please...her racket's  
tennis...I like being in a rut

BARON, LOIS

Chicago, Illinois

Dance Group 1, 2, 3, 4, Veep 3;  
ACE 2, 4; Kappa Delta Pi 3, 4; TA  
President 4; College Council 4;  
WHO'S WHO IN AMERICAN UN-  
IVERSITIES AND COLLEGES.

Modern Dance and Art...understand-  
ing



BARTELSTEIN, MYRNA PEARL

Chicago, Illinois

University of Illinois

TA 3, 4.

Pleasant disposition...stimulating  
to talk with



BEAR, BARBARA BELLE  
Chicago, Illinois  
Drake University  
ACE 2, 3, 4; Dance Group 2; Drama  
Club 2.  
Charming personality...dependable  
worker...Barbie



BERRY, SANDRA  
Chicago, Illinois  
University of Illinois  
TA 2, 3, 4; ACE 4.  
Easy to get along with...a winning  
smile...an enthusiastic teacher

BEZARK, MARVA LITT  
Chicago, Illinois  
Drama Club 1; March Play 1; Dance  
Group 2; TA 1, 2, 3, 4.  
Shiny ponytail...fluttering eyelashes  
...cute four room apartment



BLUMENFELD, PHYLLIS B.  
Chicago, Illinois  
Wright Junior College  
ACE 3, 4; TA 3, 4.  
Phyl...January wedding...beautiful  
smile...Chicago, here I came



BOESS, MARY A.  
Evanston, Illinois  
College Council President 4; Chair  
1, 2, 3, 4; Kappa Delta Pi 3, 4;  
WHO'S WHO IN AMERICAN UNI-  
VERSITIES AND COLLEGES  
Organized worker...helpful friend



BON, BONI  
Kenasha, Wisconsin  
Kappa Delta Pi 3, 4; Dorm Presi-  
dent 4; Choir 1, 2, 3, 4, Veep 3;  
WHO'S WHO IN AMERICAN UNI-  
VERSITIES AND COLLEGES  
"These split ends will never da."  
RHAPSODY IN BLUE Rising baro-  
meter

BRIGHAM, HELEN KAY  
 Grand Haven, Michigan  
 Kappa Delta Pi 3, 4, Veep 4; ACE  
 3, 4; College Council 2, 4; WHO'S  
 WHO IN AMERICAN UNIVERSITIES  
 AND COLLEGES

Foreign correspondent...laugh cur-  
 few



BRISKA, SUE

Darien, Connecticut  
 Kappa Delta Pi 3, 4; President 4;  
 College Council 4; Children's and  
 March Plays 1, 2, 3; WHO'S WHO  
 IN AMERICAN UNIVERSITIES AND  
 COLLEGES

Sweet Sue...I want to be sexy



BYERS, BOYDA LEE

Chicago, Illinois  
 Kappa Delta Pi 3, 4, President 4;  
 Veep 3; Choir 1, 2, 3, 4; WHO'S  
 WHO IN AMERICAN UNIVERSI-  
 TIES AND COLLEGES

Loaded car...kind-hearted kid

CHAPMAN, KATHLEEN

Waukesha, Wisconsin  
 University of Colorado  
 National Art Editor 4; Chaff 3; ACE  
 4; Children's and March Plays 3;  
 Ambassadors 4; Dance Group 3..  
 Look what I've got--it's insured

CHRISTENSEN, PATRICIA ANN

Chicago, Illinois  
 Drake University  
 Dimples...a cute smile...California  
 here I come...Pat

CLARK, DONNA

Chicago, Illinois  
 Hanover College  
 Festival 3  
 Sparkling blue eyes...a pleasing  
 personality



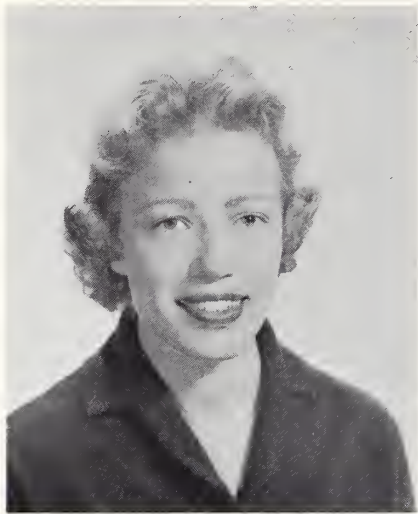

CLAUSSEN, MARY JO  
 Crown Point, Indiono  
 St. Mory's of the Woods  
 ACE 3, 4.

Throw that radiator out the window  
 ...early to bed...home every week-  
 end

DAVIS, NORMA JEAN  
 Battle Creek, Michigan  
 Treasurer 4; Koppo Delta Pi 3, 4;  
 Athletic Club 1, 4; Internotional  
 Club 4; Dromo Club 2.  
 Brown-eyed squaw, South Americo  
 bound...cheesecake

DISHMAN, MARCIA GERSTEN  
 Winnetko, Illinois  
 Droke University  
 Morttie...terrific sense of humor...  
 o morried gol who loves wood-  
 working

DORFMAN, SHARON  
 Highland Pork, Illinois  
 Indiono University  
 ACE 4.  
 To know her is to like her...sporkling  
 eyes



ECKER, TEMMA  
 Chicogo, Illinois  
 University of Illinois  
 ACE 4.

August wedding...stylish...fun to  
 know

EHRAT, DOROTHY LEE  
 Evonston, Illinois  
 University of Wisconsin  
 Internotional Club 3, 4, Secretary 4;  
 TA 3, 4; Donce Group 4.  
 Naturoolly Doug ond I think foreign  
 cars ore the most economical

EISENBERG, SANDRA

Chicago, Illinois  
Purdue University  
TA 2; Drama Club 2; ACE 4.  
Sandy...I've got to meet Mike... summer wedding



ELFERT, RUTH

Lake Bluff, Illinois  
Lake Forest College  
ACE 2, 3, 4, Veep 4; College Council 4; Mary Crane Scholarship.  
The Moose and I going home... dimples, cute, innocent

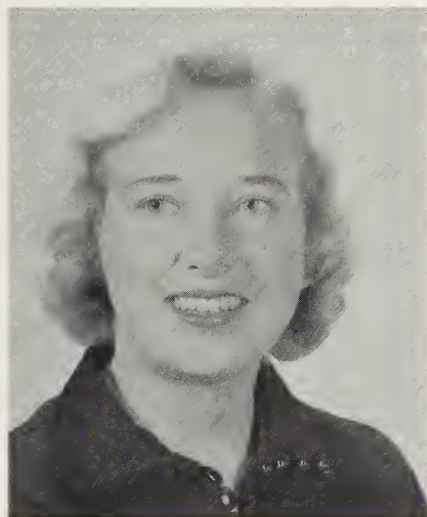

ENGELBRACHT, CYNTHIA

Berlin, Wisconsin  
Ripon College  
ACE 3, 4; Choir 3; Drama Club 3; Festival 3.  
How many more days till the end of the semester?...Summertime... a real blond...singer

EGHERMAN, HARRIET

Springfield, Illinois  
Neat is the word...pixie

ESTES, GAIL ROSENE

Detroit, Michigan  
Eastern Michigan College  
YWCA 3, 4, President 4; ACE 3, 4; College Council 4; Dance Group 3; International Club 3, 4; MENC 4.  
I'll do it, Gary won't mind...Redhead



FEIN, JO ANN

Chicago, Illinois  
Chaff 1, 2; Drama Club 1; Kappa Delta Pi 3, 4; Scholarship 1, 2, 3.  
I know I got a 'D'...Juice lover





FIELDS, JUDITH  
Chicago, Illinois  
University of Illinois  
ACE 4; Daisy Chain 2.  
Wedding bells will ring in August  
...fashionable

FITZGERALD, JOAN KRASS  
Lake Forest, Illinois  
Hamline College  
Chaff 1, 2; National 1, 2; Dance  
Group 1, 2; TA 3, 4.  
A cute wife...happy disposition

FREELS, CATHERINE  
Kenilworth, Illinois  
Stephens College  
Wonderful personality...so sweet  
and conscientious



FRIEDMAN, MURIEL  
Chicago, Illinois  
University of Colorado  
ACE 3, 4; Student Directory Com-  
mittee 2.  
Jolly and fun to be with...bridge  
lover

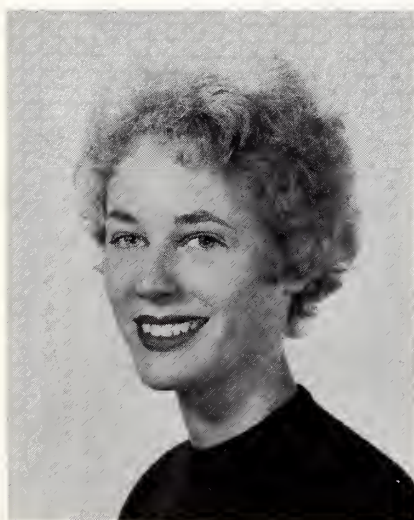

FRITSCH, MARY  
Monroe, Wisconsin  
Carroll College  
ACE 3, 4; YWCA 3, 4, Treasurer 4;  
Drama Club 3; National 3.  
Telephone calls...may I borrow... I  
love sportscars...blond curls

GOLDBERG, BETTE  
Chicago, Illinois  
University of Illinois  
TA 3, 4; ACE 4.  
Richie and I...petite and sweet...  
Someday I'm going to let my hair  
grow

GOLDMAN, GWEN JEANNINE

Fox Point, Wisconsin  
Colorado College  
University of New Mexico  
Koppo Delto Pi 3, 4; Dorm Veep 4;  
College Council 4; ACE 3, 4.  
Religious? Nupe...reol much



GOLDSHER, SANDRA NOVAK

Chicogo, Illinois  
University of Illinois  
ACE 3, 4; TA 3, 4.  
Sondi...long eyelashes which ot-  
tracted her lowyer-husbond



GREENFIELD, BERYL BERMAN

Chicogo, Illinois  
TA 1, 2, 3, 4.  
Warm personality...grociuous smile

GROSS, BARBARA

Chicogo, Illinois  
University of Michigan  
TA 4.  
Heavenly hostess...enjoys cooking  
foncey dishes...storting term popers  
is the hordest port

GRUBB, BETTY JANE

Evonston, Illinois  
DePouw University  
Choir Publicity Choirmon 2; Mory  
Crone Scholarship.  
Blond bombshell...of course I wrote  
to Joe lost night



HAMILTON, MARILYN

Sheboygon, Wisconsin  
St. Oalf College  
Choir Treasurer 3; ACE 4; YWCA  
4; Festival 4.  
The gimlet girl...Colifornio or bust



HOLLANDER, GRETCHEN  
 Appleton, Wisconsin  
 Lawrence College  
 International Club 3; ACE 4.  
 I wish I'd get a phone call...pixie

HORWITZ, GAIL  
 Chicago, Illinois  
 University of Wisconsin  
 TA 3, 4; ACE 4; Activities Chairman  
 4.  
 Let's sell turtles...talks

HULTBERG, MARJORIE STURLINI  
 Northfield, Illinois  
 William Woods College  
 Jean Carpenter Arnold Scholarship  
 Recent bride...her husband's a student in Wisconsin...Margie



HUTCHINS, JALNA JOYCE  
 Kendallville, Indiana  
 Western College for Women  
 Drama Club 2; ACE 2, 3, 4;  
 Orchestra 2; Children's and March  
 Plays 3.  
 Hutch...life is just another casket...  
 anyone for Russian?



JACOBSON, CHARLOTTE  
 Chicago, Illinois  
 Drake University  
 Always good for a real thighslapper  
 ...bowling fan...personable...Chartot

JACOBSON, MARCIA LOUISE  
 Chicago, Illinois  
 University of Illinois  
 A tiny blond...friendly to all...nice  
 to know

JANZE, LUCY

Green Lake, Wisconsin  
ACE 2, 3, 4; Drama Club 1; President 1; Kappa Delta Pi 3, 4, Secretary 4; Chaff 1.

Celery and Pete...a sparkle in her eye...quick-witted

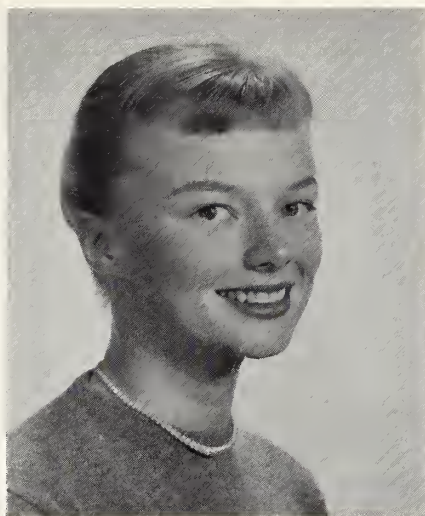

JOHNSON, MARY

Chicago, Illinois  
Taylor University  
Quiet personality...intelligent conversationalist

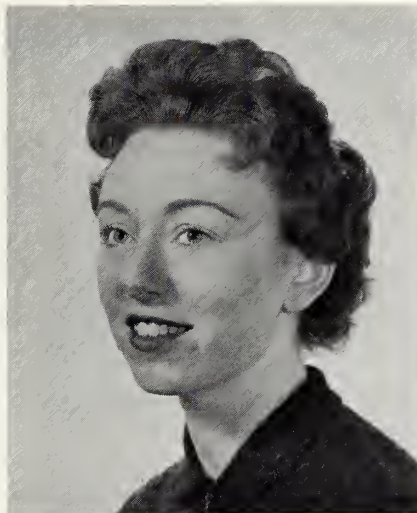

JOHNSON, NANCY

Park Ridge, Illinois  
St. Olaf College  
National 3; Dance Group 3; Drama Club 3, 4, President 4; ACE 4; College Council 4.  
La Baheme...jakes...parties...fun

KAISER, ANNETTE BERNICE

Chicago, Illinois  
TA 1, 2, 3, 4; Chair 1, 3, 4; YWCA 2, 3, 4; MENC 2, 3, 4, President 4.  
Beautiful red hair...hearty laugh...accomplished pianist...fabulous

KANG, DAI SOON

Korea  
Sook-myemg Women's University  
International Club 4.  
Lovely voice...smartly dressed...pretty and sweet



KAPLAN, NAOMI DEE

Chicago, Illinois  
Drake University  
ACE 2, 3, 4; Festival 2, 3, 4; Athletic Club 3; National 4.  
I really meant to come but I forgot...poor Arnie's waiting outside





KATLIN, SHEILA  
Chicago, Illinois  
University of Illinois  
TA 3, 4; ACE 4.  
A creative gal who's also sports minded

KATZ, ELEANOR SLIVE  
Rockford, Illinois  
Athletic Club 1, 2; Drama Club 1, 2, 3, Treasurer 3; Yearbook 2, Photography Editor 2; Senior Class Social Chairman 4.  
"All right, you guys, how many tables tonight?"...Alley Cats

KELLEY, ELIZABETH S.  
Marengo, Illinois  
Pine Manor Junior College  
ACE 3, 4.  
Trench coat Kelley...push the panic button...now I'm serious, gang... Liz



KENIG, ILAJOAN NARENS  
Skokie, Illinois  
Kappa Delta Pi 3; Drama Club 1; National 1, 4; TA 1, 2, 3, 4; Festival 2.  
Married in March...Bob's home at last...Z.C.



KLEIN, SYLVIA  
New York City, New York  
Mills College  
Deep thoughts which amaze friends  
...thoughtful and considerate

LAKIN, DONNA  
Chicago, Illinois  
University of Illinois  
ACE 4; TA 4.  
How are things with you?...lots of fun to be with

LANDSMAN, SUSAN  
Chicago, Illinois  
University of Michigan  
Curriculum Committee 4; TA 4; ACE  
4.

"I've got so many term papers to  
do." "Can't tonight. It's my night  
for bowling."



LEE, OK HI  
Seoul, Korea  
Sung Kyun Kwan University  
International Club 3, 4, President,  
Treasurer 4; KDPi 3, 4; Edna Dean  
Baker Scholarship 4.  
"Blow my top? That word isn't in  
this dictionary."



LEFF, ELLEN  
Chicago, Illinois  
Kappa Delta Pi 3, 4; Secretary 3;  
ACE 1, 2, 3, 4, Secretary 4; Athletic  
Club 1, 2, 3; Dance 3, 4; WHO'S  
WHO IN AMERICAN UNIVERSI-  
TIES AND COLLEGES.  
Flannel pajamas...learning to cook  
...petite dancer...high-fi bug

LESSER, JUDITH  
Chicago, Illinois  
University of Illinois  
ACE 4; Publicity Chairman 3.  
Tall...pleasant...artistic

LEVY, DIANE FEDER  
Evanston, Illinois  
Colby Junior College  
TA 2, 3, 4.  
Loves Italian spaghetti. The hostess  
with the mostest!



LEVY, SANDRA  
Chicago, Illinois  
Drama Club 1; ACE 4; TA 1, 2, 3,  
4; Mary Crane Scholarship 4.  
"We're not going. Howard has to  
study"...June wedding.



MARKS, ELLEN  
Oak Park, Illinois  
USNSA Co-ordinator 4; MENC 2, 3,  
4, President 3; College Council 3,  
4; Kappa Delta Pi 3, 4; WHO'S  
WHO IN AMERICAN UNIVERSI-  
TIES AND COLLEGES.  
"I'll do publicity." We carry tand-  
ems

MIENE, JOAN  
Chicago, Illinois  
Athletic Club 1, 2, 3, 4, President 4;  
Kappa Delta Pi 3, 4; College Coun-  
cil 4; ACE 4.  
Wait a week, see what develops



LIPMAN, NAIDA  
Highland Park, Illinois  
University of Michigan  
Sparkling eyes...a winning smile...  
so nice to know

MARINO, JEANETTE  
Chicago, Illinois  
Drama Club 1, 2, 3, 4, Veep 3; ACE  
2, 3, 4, Treasurer 3, President; Col-  
lege Council 4; Daisy Chain Chair-  
man 2.  
They call this pizza?...a man's best  
friend is her enemy



MILLMAN, INA MERLE  
Chicago, Illinois  
University of Illinois  
Roosevelt College  
Fun-loving...pleasing personality...  
really sweet girl



MOTENKO, MARCIA  
Chicago, Illinois  
TA 1, 2, 3, 4; Drama Club 1; ACE  
4; Points & Revisions Committee 3.  
Jerry's fine--and so is married life  
...a friendly smile for all

NECHTOW, ELEANOR

Chicago, Illinois  
Indiana University  
TA 2, 3, 4.

Warm and friendly...a smile you like



NEIDICH, TOBEY

Chicago, Illinois  
University of Illinois  
TA 3, 4; ACE 4.

June bride...conscientious...really long hair



NELSON, ELAINE

Skokie, Illinois  
Bethel College  
ACE 4; Athletic Club 4.

Nature study...sports...music...  
cheeseburgers, pizza, and pepsi

PARKER, MYRNA SUE

Chicago, Illinois  
University of Illinois  
ACE 4: TA 3, 4.

I have a question, Mr. Bedford...  
a radiant smile...summer wedding

PENN, CONSTANCE LORELEI

Chicago, Illinois  
University of Wisconsin  
Chaff 2; ACE 3, 4; Athletic Club 4.  
Sense of humor...enthusiasm with  
a plus...Connie



PORTER, ELIZABETH

Northfield, Illinois  
Wells College  
ACE 4.

Never rushed...I'm just having a  
small wedding...Pete





POSTER, SARAH  
Chicago, Illinois  
TA 1, 2, 3, 4; Class President 3; Col-  
lege Council 3; Kappa Delta Pi 3,  
4; ACE 3, 4; WHO'S WHO IN  
AMERICAN UNIVERSITIES AND  
COLLEGES.  
Coming adventure in Israel...sharp

RAUWOLF, MARGERY  
Chicago, Illinois  
Marquette, University  
ACE 3, 4.  
Enthusiastic teacher...cute blond

ROSEN, MARLENE  
Wilmette, Illinois  
University of Illinois  
ACE 4.  
Mother with stamina...Linda the  
light of her life



RUBIN, ARLENE  
Skokie, Illinois  
University of Illinois  
College Council 3; TA 3, 4, Veep 4;  
Drama Club 3; ACE 4.  
Do I have to drive...recent bride

SACHS, SANDRA  
Chicago, Illinois  
Indiana University  
TA 2, 3, 4; ACE 4.  
Sweet smile and a cheerful disposi-  
tion...dimples



SAMPLES, SYLVIA  
Chicago, Illinois  
Dance Group 1, 2, 3, 4, Treasurer  
2, President 3; College Council 3,  
4, Vice-President 4; WHO'S WHO  
IN AMERICAN UNIVERSITIES AND  
COLLEGES.  
Creative, dancer...oh tish

SAPERSTEIN, ELOISE

Chicago, Illinois

Always counting days--the wedding seems so far off



SAVOY, MARYANN

Chicago, Illinois

Drama Club 1, 2; Chaff 2; TA 1, 2, 3, 4.

Full of fun and laughs...gem of a friend



SCADDING, MARGUERITE ANNE

Wynnewood, Pennsylvania

Kappa Delta Pi 3, 4; National 1, 2, 3, 4; Choir 1, 2, 3, 4, Class VP 4; Drama Club 2, 3, 4, Veep 2; WHO'S WHO IN AMERICAN UNIVERSITIES AND COLLEGES.

Peggy...paper-back peruser...Scodding

SCHMIDT, GAIL

Norwood Park, Illinois

Athletic Club 1, 2, 3, 4, Treasurer 2, Secretary 3, Veep 4; ACE 4.

Graceful...pretty eyes...sincere

SCHMIT, RUTH

Skokie, Illinois

Wright Junior College

TA 2, 3; ACE 4; Drama Club 2; Kappa Delta Pi 3, 4.

Well groomed...soft brown eyes...garbage



SCHNITZ, TOBY

Chicago, Illinois

University of Illinois

ACE 4; TA 3, 4.

Sincere girl...studious

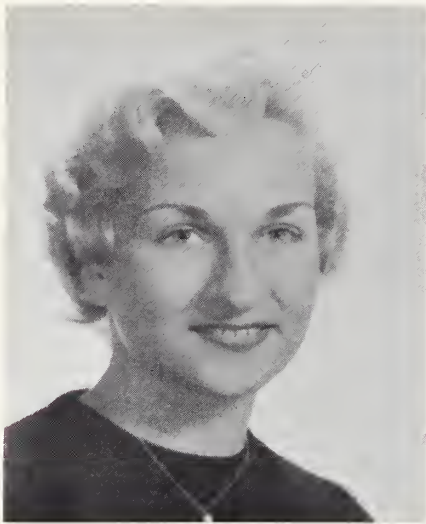

SCHULTZ, VIVIAN  
Chicago, Illinois  
Marquette University  
TA 2; ACE 4; Kappa Delta Pi 3, 4;  
Dance Group 3, 4.  
Bubbling personality

SCHWARTZ, SALLY  
Chicago, Illinois  
TA 1, 2, 3, 4; ACE 1.  
Is there a fourth for bridge...charm-  
ing laugh.

SENOFF, JUDIE  
Chicago, Illinois  
Drake University  
University of Wisconsin  
You know what I mean...at Drake  
we...



SHAPIRO, JANET  
Chicago, Illinois  
Purdue University  
ACE 3, 4; TA 2, 3, 4.  
Sweet to everyone...bridge and  
more bridge



SHERMAN, SUSAN LEVINE  
Chicago, Illinois  
University of Illinois  
TA 3, 4; ACE 4.  
Beautiful eyes and shiny black hair  
...fabulous memory.

SILK, NANCY  
Chicago, Illinois  
Drama Club 1, 2, 3, Treasurer 1;  
Choir 1, 2, 3; Yearbook 1, 2; Am-  
bassadors 3, 4, Athletic Club 1, 2.  
Love is a many-splendored thing

SIMON, ELAINE S.  
 Chicago, Illinois  
 University of Illinois  
 Her baby girl provided the only  
 excuse for missing the final in ed  
 measurements.



SURLIN, ROBERTA  
 Chicago, Illinois  
 University of Illinois  
 Editor of Senior Newsletter.  
 That certain smile...conscientious...  
 loves to dance...Bobbi



SWOISKIN, LOIS  
 Chicago, Illinois  
 University of Illinois  
 TA 3, 4; ACE 4.  
 Charming personality...appreciates  
 fine music

THOMSON, MARIAN  
 River Forest, Illinois  
 Cornell College  
 Choir 2, 3, 4; Dance Group 3; Ath-  
 letic Club 2, 3; Dorm Social Chair-  
 man 4; ACE 4.  
 "How high is the ceiling? I'm so  
 confused"...heart of gold

UNGAR, PHYLLIS  
 Chicago, Illinois  
 Drake University  
 Real life Goldilocks...do you need a  
 ride...we'll have to get together



UNGARETTI, HELENA  
 Brazil  
 Always a smile...so nice to know



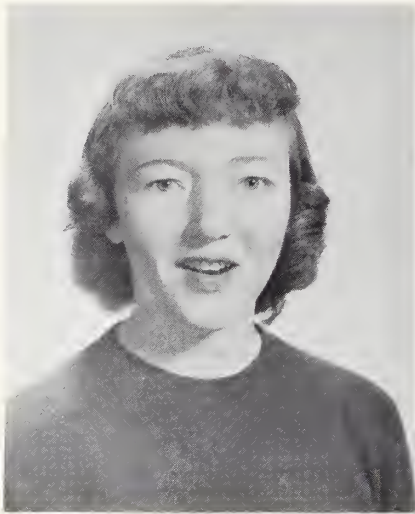

WALLEN, BARBARA  
 Winnetka, Illinois  
 Northwestern University  
 ACE 3, 4.  
 My darling schnauzers...easy going  
 ...big blue eyes

WIESELMAN, MARLENE  
 Chicago, Illinois  
 University of Illinois  
 Lots of dates...sarcastic jokes...  
 likes to bowl...witty

YOUNG, LOIS  
 Muskegon, Michigan  
 Drama Club 1, 2; Athletic Club 1, 2;  
 ACE 1, 2, 3, 4; Kappa Delta Pi 3,  
 4, Treasurer 4; Points & Revisions  
 Chairman 2.  
 Able, but not ready and willing...  
 A's from the haze...I'm out of it

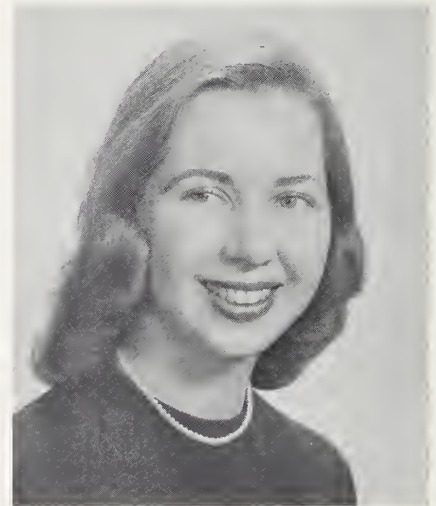

SENIORS NOT PICTURED

Adcock, Hope A.  
 Buchanan, Barbara  
 Cocallas, Stacy  
 Cochrane, Exine  
 Ekman, Paula

Janss, Sandra  
 Johnson, June  
 Lee, Barbara A.  
 Porter, Marcia  
 Schmetterer, Joan

Skar, Sylvia

# THE GRAND OLD SENIORS



Hot Wire



The First of the Last to Go



A Portable Closet



Open Wide

A Happy National Family





FIRST ROW: M. Sakata, B. Margolis, C. Leonard, S. Clifford, M. Pavlik, J. Yatabe, A. Eliakopoulos.

SECOND ROW: J. Thompson, P. Rubens, I. Narens, K. Long, I. Leeb, R. Krulan, M. Kotzin, M. Victor, D. Koomjian.

THIRD ROW: B. LaVres, M. Counsell, J. Holtz, N. Klein, J. Serafin, J. Marszalek, J. Bradshaw, G. Papke, B. Knorr, J. Rengel, K. Janes, J. Malecki, L. Carlson.

## JUNIORS

With the help of its able adviser, Mr. Eugene Cantelupe, the junior class put on the Junior-Senior Luncheon and the Junior Prom. The class took an active part in all college activities - Carnival Capers, Santa's Seller Sale, and many assemblies.



FIRST ROW: R. Gurevitz, M. Hafermann, J. Ryan, D. Enstrom, N. Mizer, S. Skar.

SECOND ROW: J. Cohen, M. Dobrin, H. Bell, B. Larsen, G. Symons, S. Rosenberg, S. Hagen, K. Kochenderfer, C. Moen, E. Olander, H. Hartter, S. Croft, C. Cohen.

THIRD ROW: P. Dubnow, M. Frankenstein, S. Jacobson, F. Kaplan, J. Dellin, C. Coyne, L. Covit, R. Friedberg, W. Zuber, E. Bambas, A. McFarlin, D. Morgan, B. Johnson.

## CLASS OF 1960

The junior class was known this year for closeness of spirit and miserliness. They learned a great deal this year, especially about bridge, as their many card parties seem to prove.



J  
U  
N  
I  
O  
R



C  
L  
A  
S  
S  
O  
F  
F  
I  
C  
E  
R  
S

FRONT ROW: P. Dubnow, vice president; M. Counsell, president.  
SECOND ROW: P. Rubens, social chairman; M. Sakata, treasurer; B. Knorr, secretary.



Mr. Cantelupe  
sponsor



CLASS CABINET: J. Rengel, K. Janes, J. Cohen, S. Hagen.



Another Junior Flipped



Let's Punt, You Guys



In Memoriam--  
to the Stairs

# THE JOLLY JUNIORS

Rec House Rendezvous



A Bonnie Bonnie

More Dorm Renovations





FRONT ROW: L. Lewis, G. Becker, G. Geisman, S. Sonken, M. Hochberger, J. Jacobsen, J. Noble, I. Bergatt.

SECOND ROW: T. Smith, B. Bieker, L. Alm, J. Vettraino, S. Glassman, E. Curless, J. Lauer, J. Sternberg, L. Winkler, A. Winston, J. Johnson, A. Shimabukuro, M. Catemis, M. Faassen, L. Routliff, H. Hudson, B. Kay, N. Cox, J. Fritts, J. Miyashiro.

THIRD ROW: E. Hatcher, L. Thomas, H. Kniskern.

FOURTH ROW: C. Miller, B. Hanna, A. Blake.

FIFTH ROW: M. Esposito, S. Tyler, N. Silzer.

## SOPHOMORES

Characterized by a love for food and fun, the sophomore class has been an active part of National life this year. They began in early fall planning for their successful mixer-dance, "Interplanetary Interlude," and could be seen throughout the year busily working at numerous projects for their class.



FRONT ROW: M. Freeman, N. Erkes, M. Einbinder, E. Tucker, E. Houdek.  
SECOND ROW: R. Whitney, J. Sher, S. Rich, M. Kaplow, B. Kellner, D. Hirsch, J. Shulman, A. Schwartz, M. Conrad, B. Rothstein, L. Gordon, B. Marin, J. Jacobson, C. Berger, M. Bradley.  
THIRD ROW: N. Hoffman, J. Insul, S. Seifert, V. Tolk, B. LaRocque, W. Grossman.  
FOURTH ROW: J. Harrington, M. McDowell, B. Dobbs.

## CLASS OF 1961

One of the most important activities was Daisy Chain, the sophomores' tribute to the graduating seniors. With the help of Miss Helen Challand, class sponsor, the sophomore class has acted as a unified group enthusiastically supporting National Spirit.

# SOPHOMORE CLASS OFFICERS



LEFT TO RIGHT: M. Esposito, vice president; E. Curless, secretary; L. Lewis, president; J. Sternberg, treasurer; L. Winkler, social chairman.

CLASS CABINET: M. Langdon, J. Johnson, H. Kniskern, M. McDowell, A. Shimabukuro.



Miss Challand  
sponsor



Gathering of the Clan



## THE SILLY

## SOPHOMORES

Charms of the Mascot



Monkey-Bar None

Remember These Deserters



Obscene Seen





FRONT ROW: R. Rejewski, E. Bolton, G. Steward, R. Newman, H. Belkin, M. Schrottky, B. Lush, L. Young.

SECOND ROW: D. Wasinski, L. Mueller.

THIRD ROW: J. Schmidt, R. Schlender, K. Anderson, D. Stutz, L. King, P. Bronson.

FOURTH ROW: H. Bartosch, F. Cobin, D. Mills, B. Harrison, R. Ross.

FIFTH ROW: M. Namikawa, J. Berggren, S. Hirata, I. Danforth.

## FRESHMEN

Among the many highlights of their social life were the student-faculty baseball game, the gift processions, the Freshman Dance, and the May Festival.



FRONT ROW: E. Abrams, I. Golden, B. Kamin, V. Lyren, E. Palmer, E. Sholer, O. Markham.

SECOND ROW: L. Case, S. Orelove, L. Voss, M. Heyworth

THIRD ROW: S. Bohon, G. Stone, B. Polovin, M. Levenson, H. Wagner, J. Neukranz.

FOURTH ROW: M. Goldstein, S. Meredith.

FIFTH ROW: D. Bennett, S. Hruby, D. Lewin, N. Greenberg, T. Hatcher.

## CLASS OF 1962

The freshman class will long remember its freshman year at National. Although the members were of varied backgrounds and personality, with the help of Mrs. Norma Woosley, their sponsor, they united to achieve success and happiness in their first year of college.



F  
R  
E  
S  
H  
M  
A  
N



C  
L  
A  
S  
S  
O  
F  
F  
I  
C  
E  
R  
S

FRONT ROW: D. Bennett, vice president, D. Mills, treasurer.  
SECOND ROW: S. Hirata, social chairman, B. J. Lush, president, S. Bohon, secretary.



Mrs. Woosley  
sponsor



CLASS CABINET: L. Young,  
J. Schmidt, O. Markham,  
D. Stutz, R. Ross.



Aren't We Pepsi?



Background Activity

Tree Trimmers



Construction Crew at Hoot-Nanny



# THE PEA-GREEN FRESHMEN

Smiles--After a Fire Drill?



Horton Hatches a Who?





## THE GRADUATE SCHOOL

Like the undergraduate curriculum, the Master's Degree program at National College is meant to benefit the classroom teacher. We think of it as graduate study for the development of "Master Teachers." At Commencement, in January and June, between thirty and fifty Master's Degree candidates are hooded each year. Only this year, the Teachers College of Columbia University has granted us special recognition in a cooperative doctoral program in which our Master's Degree graduates will be permitted to take additional courses at National College while working toward the Doctor's Degree at Columbia.

For the Graduate Council,

Lewis Troyer,  
Director of Graduate Studies

# E D U C A T I O N

Ull | Ull

My first Ull-

ting lesson

Ull Ull

My first

Ull

hoots, hoo-

pe and my friend

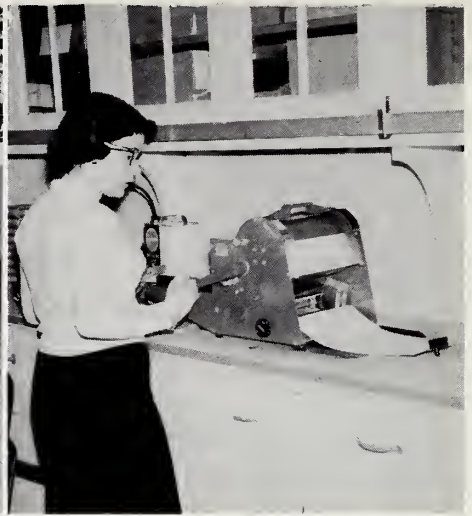

## FRESHMAN YEAR



Opportunity to study teaching in the freshman year is greatly enhanced at National by the presence of the Children's School on campus. First-hand acquaintance with children in the classroom through the observation and participation program accompanies study of child growth and current trends in teaching.





## SOPHOMORE YEAR

Method courses covering language arts, social studies, and children's literature provide concentrated experiences which come to life the second semester of the sophomore year in the first student teaching experience at the Children's School, Mary Crane Nursery, or one of the many fine public schools in the area.



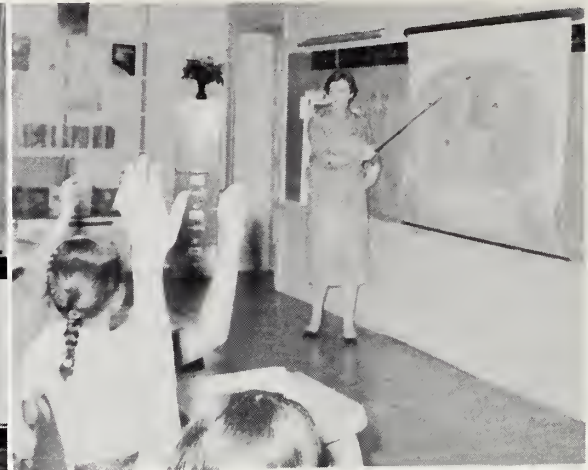

## JUNIOR YEAR

A September student teaching experience usually falls in the junior year. This provides the student with an opportunity to participate in orientation programs and gain a better understanding of the school's policies. Special emphasis on music, speech, and arithmetic methods prepare the student to effectively carry out his objectives in the classroom.



## SENIOR YEAR

In the senior year a student may elect the full-time student teaching program and reside off campus for a nine-week period. Professional courses taken during the remainder of the semester supplement practical experience, making possible real insight into the life of a teacher. Senior students may also elect a student-teaching experience in the Guidance Center and thus gain a better understanding of how to deal with special problems.







L.-R.: E. Marks, Elizabeth Harrison Scholarship; S. Levy, Mary Crane Scholarship; B. Altman, Jean Carpenter Arnold Scholarship; R. Elfert, Mary Crane Scholarship; M. Boess, Eva Grace Long Scholarship. Not Pictured: M. Hultberg, Jean Carpenter Arnold Scholarship; E. Leff, Mrs. John N. Crouse Scholarship; B. J. Grubb, Mary Crane Scholarship; O. Lee, Edna Dean Baker Scholarship.

## SCHOLARSHIPS

Several scholarships donated by friends of the college and alumnae are available to senior students enrolled at National. In order to obtain one of these scholarships, students must have achieved excellence in scholarship, character, and teaching ability. Thus, it is a great honor to be presented with one of them.

# ORGANIZATIONS

D  
A  
N  
C  
E

D  
R  
A  
M  
A

K  
Δ  
Π

M.E.N.C.

C  
H  
A  
F  
F

C  
H  
O  
I  
R



FRONT ROW: D. Lakin, M. J. Victor, A. Eliakopoulos, G. Papke, K. Brigham, E. Katz, R. Elfert, vice president, J. Davis, L. Janze, J. Noble, B. Knorr, M. Hafermann, S. Atkinson.  
 SECOND ROW: H. Kniskern, R. Schlender, R. Rejewski, S. Ultsch, J. Marszalek, H. Bell, G. Estes, T. Neidich, P. Scadding, B. Bon, L. Lewis, M. Catemis, L. Young, L. Routliff, C. Engelbracht, K. Chapman, L. Rusk, M. Hamilton, J. Rengel.

## A.C.E.



Jan Marino, president

Miss Ethyl MacIntyre, sponsor



FRONT ROW: S. Samples, S. Briska, K. Rau, J. Jacobsen, treasurer, B. Polovin, G. Geisman, J. Johnson, J. Sternberg, L. Winkler, L. Baron, I. Danforth, D. Stutz, R. Schmit.

SECOND ROW: M. Boess, N. Mizer, J. Neuckranz, L. Vox, G. Steward, D. Wasinski, K. Anderson, J. Jacobson, M. Bradley, H. Belkin, S. Hirata, A. Shimabukuro, B. Marin, C. Leonard, B. Bieker, S. Poster, J. Sher, J. Hutchins, P. Schrottky, S. Hruby, R. Newman, E. Marks. Not Pictured: J. Marino, president, E. Leff, secretary.

Throughout the year, the Association for Childhood Education has worked for the education and well-being of children; evaluated, promoted and exchanged methods of educating children; become better acquainted with and supported the national and state ACE organization; and maintained an interest in important affairs outside the education profession.

Under the able sponsorship of Miss Ethyl MacIntyre, ACE has attended study conferences and the state convention and worked within its own group to understand the many phases of childhood education.



FRONT ROW: L. Lewis, B. Hanna, D. Bennett, H. Kniskern, K. Chapman, S. Hirata, P. Scadding, S. Briska, B. J. Lush, S. Bohon.  
 SECOND ROW: A. Blake, M. McDowell, P. Schrottky, S. Tenenblatt, P. Dubnow, I. Leeb, B. Byers, A. Eliakopoulos, B. Bon K. Long, M. Boess, E. Marks.

## AMBASSADORS



The Ambassadors act as official hosts of the school. They strive to give prospective students an enthusiastic interest in elementary education and acquaint them with the advantages and opportunities of an education at National. Under the sponsorship of Mr. Dayton Grafman and Mrs. Norma Woosley, the Ambassadors have lent a strong sense of loyalty to National and aimed to further its name in the field of education.



L.-R.: D. Wasinski, I. Danforth, J. Berggren, P. Schrottky, B. Harrison, L. Mueller, R. Newman, S. Atkinson, B. Kay, B. Lush, S. Hruby. Not Pictured: Joan Miene, president.

## ATHLETIC CLUB

The Athletic Club, sponsored by Mr. Edward Hardy, provides for extra-class sports activities, including intra-mural badminton, volleyball, and basketball tournaments. The president of the club acts also as sports editor of Chaff.





FRONT ROW: E. Bambas, L. Thomas, J. Rengel, L. Carlson, editor, O. Markham, B. LaRocque.  
 SECOND ROW: D. Mills, H. Belkin, J. Berggren, S. Hruby, page editor, A. Winston, C. Moen, J. Yatabe.  
 Not Pictured: K. Long, K. Janes, J. Malecki, page editors.

## CHAFF



Chaff, the school newspaper, is a member of the Associated College Press. The purpose of the paper is to inform students of interesting events that are occurring or will occur on the campus. It carries newsy items about the faculty, clubs, and social affairs. The student staff is made up entirely of volunteers. The sponsor is Mrs. Mary Watson Palmer.



FRONT ROW: D. Stutz, treasurer, I. Bergatt, president, J. Sternberg, vice president, M. Conrad, J. Fritts, O. Lee, M. J. Mayer, K. Anderson, D. Koomjian, L. Carlson, H. Kniskern, B. Johnson, secretary, S. Samples, B. Bon, S. Clifford, P. Scadding, M. Steinberg.

SECOND ROW: M. Pavlik, N. Mizer, J. Neuckranz, E. Hatcher, B. Hanna, S. Seifert, M. Boess, L. Rusk, E. Curless, S. Meredith, M. Faassen, B. Knorr, J. Harrington, A. Schonthal, R. Ross, R. Newman, L. Alm, J. Dearing, B. Byers, T. Hatcher, P. Schrottky.

## CHOIR

Through the medium of music the Choir has been and will continue to be a source of pleasure and inspiration for all students. This year under the direction of Mr. Lloyd Cousins, the Choir has made many appearances. It sang Handel's "Messiah," Bach's "St. Matthew's Passion," went caroling in the wards of the Great Lakes Naval Hospital, and sang at assemblies, club meetings, and Commencement exercises.







FRONT ROW: G. Papke, S. Seifert, M. Esposito, Mr. Cantelupe, N. Silzer, L. Lewis, H. Kniskern.  
SECOND ROW: I. Bergatt, treasurer, M. J. Victor, Mrs. Wcosley, D. Bennett, B. J. Lush.

## COLLEGE



College Council is the representative governing body of the school, consisting of the presidents and vice presidents of the classes and the leaders of the other organizations. The aims of the Council are to foster and promote excellent relations between the students and the faculty, to make laws which will benefit the students, and to coordinate the club activities.



FRONT ROW: M. Counsell, S. Briska, S. Samples, vice president, M. Boess, president, G. Estes, K. Brigham, R. Elfert.  
 SECOND ROW: B. Bon, L. Baron, L. Rusk, E. Marks, USNSA delegate, Miss Springstun, Miss Adams, Mrs. Galvarro, P. Scadding, secretary, B. Byers, P. Dubnow, L. Carlson.

## COUNCIL

Its calendar this year included a fund-raising carnival, the Christmas bazaar, the May Festival, and several assembly programs. Officers for 1958-'59 were Mary Boess, president; Sylvia Samples, vice president; Peggy Scadding, secretary; Ingrid Bergatt, treasurer.





FRONT ROW: N. Silzer, president, S. Tyler, L. Baron.

SECOND ROW: L. Ehrat, R. Rejewski, L. Thomas, B. Knorr, J. Johnson.

## DANCE GROUP



Dance group is a part of National's active interest in the arts. This year it has been fortunate to train under the direction of the Sibyl Shearer School of Dance. Dance group has generously contributed its talent to the school's plays and May Festival. Sponsored by Mrs. Jean Duffy, this organization has promoted the growth of dance appreciation at National.



FRONT ROW: M. Tomson, social chairman; J. Malecki, secretary.

SECOND ROW: B. Bon, president; Mrs. I. Davlin, director of dorm; Mrs. E. Kauth, house mother; G. Goldman, vice president.

THIRD ROW: M. Sakata, treasurer; M. Esposito, assistant social chairman; E. Kelley, publicity chairman.

## DORM ASSOCIATION OFFICERS

Although dorm girls have lived under hectic conditions this year, the Dormitory Association's purposes of fun and friendship together have not suffered. Activities such as Hoot Nanny, the birthday dinner, Christmas dinner, a talent show, and the Peanut-Shuck week have added to the pleasure of living in Marienthal Hall. The housemothers, Mrs. Davlin and Mrs. Kauth, have given the girls much help in group living. All dorm girls are looking forward to their completely remodeled dormitory.





FRONT ROW: E. Curless, J. Sternberg, P. Scadding, B. Polovin, L. Lewis, A. Blake, S. Tyler, M. Bradley, J. Johnson, vice president.

SECOND ROW: A. Winston, B. Hanna, treasurer, N. Silzer, M. McDowell, E. Marks, H. Kniskern, B. LaRocque, J. Harrington, F. Cobin, J. Fritts.

THIRD ROW: L. Baron, R. Newman, S. Samples, W. Zuber, J. Vettraino, S. Atkinson, S. Briska, E. Palmer, E. Hatcher, V. Tolk, L. Thomas, L. Winkler, L. Carlson. Absent: N. Johnson, president.

## DRAMA CLUB

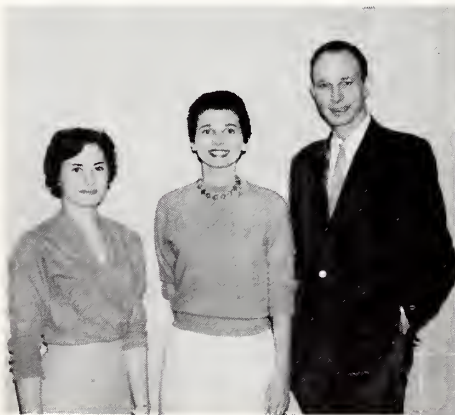

The Drama Club, under the leadership of Mrs. Margaret Lindman and Mr. Clyde Vinson, encourages interest in the drama, teaches appreciation of dramatic art, and provides opportunities for work on student theatrical productions. This year Drama Club put on a children's play and an adult play, assisted with college productions, and organized several theater parties for professional and amateur productions.



FRONT ROW: J. Marszalek, H. Ungaretti, D. Kang, G. Estes, A. Shimabukuro, I. Bergatt, M. Sakata, S. Seifert.

SECOND ROW: O. Lee, treasurer, M. J. Victor, president, A. Eliakopoulos, vice president.

THIRD ROW: A. McFarlin, R. Rejewski, I. Katais, Y. Takei, G. Papke, J. Bradshaw, H. Bell, J. Rengel, B. Knorr, D. Wasinski, L. Young. Absent: L. Ehrat, secretary.

## INTERNATIONAL CLUB

International Club strives to achieve its goal of a better understanding of and a better appreciation of and liking for other peoples and nations. It has as members students who have come to National from countries throughout the world as well as interested girls from our own land. Under the sponsorship of Miss MaryLouise Neumann, these members shared their backgrounds at the club's programs, parties, and spring banquet, and participated in service projects undertaken throughout the year.





FRONT ROW: P. Dubnow, D. Morgan, M. Boess, A. Eliakopoulos, S. Briska, L. Carlson, I. Narens, N. Klein.  
 SECOND ROW: G. Papke, J. Marszalek, S. Jacobson, J. Fein, B. Byers, president, L. Janze, secretary, B. Bon, P. Scadding, J. Cohen, J. Holtz.  
 THIRD ROW: S. Skar, C. Cohen, S. Poster, K. Brigham, vice president, O. Lee, E. Marks, L. Young, treasurer, M. Counsell, J. Davis, R. Schmit, L. Baron, R. Gurevitz.

## KAPPA DELTA PI



Kappa Delta Pi is an honorary society which promotes high standards in the preparation of teachers. Each year new members are selected to become part of this honorary society on the basis of scholarship, professional attitude and leadership capabilities. As part of the program this year the members have heard lectures by alumnae in their first year of teaching.



L.-R.: G. Estes, K. Chapman, E. Marks, N. Mizer, vice president, M. J. Mayer, J. Noble, secretary-treasurer.  
Absent: A. Kaiser, president.

## M. E. N. C.

Music Educators' National Conference has been active this year within the college as well as within the Chicago area MENC chapter. An organization which offers various musical activities to the students to enrich the music program of the school, MENC has taken part in various school functions and activities. Miss Marjorie Hunter, sponsor, has given much of her time to this program.







FIRST ROW- L. Mueller, B. Hanna, M. Hafemann, K. Brigham, B. Lush, L. Winkler, P. Schrottky.  
 SECOND ROW: I. Kenig, K. Chapman, A. Blake, H. Kniskern, S. Seifert, S. Atkinson, P. Galvarro.  
 NOT PICTURED: B. LaRocque, M. McDowell, K. Rau.

## NATIONAL STAFF



The yearbook staff, under the sponsorship of Mrs. Pauline Galvarro, has tried through pictures and copy to capture the spirit of National and to give an accurate record of the events of the school year. If, while perusing the annual, you can recall the hard work and many good times in your college life, you will realize the enjoyment and satisfaction the staff had in compiling the material.



L.-R.: E. Tucker, social chairman; G. Papke, vice-president; H. Bartosch, secretary; J. Jacobson, treasurer; J. Jacobsen, publicity; L. Baron, president

## TOWN ASSOCIATION OFFICERS

This year Town Association has been an active and enthusiastic organization at National. In its effort to maintain unity among the commuting students of National, it has sponsored a Mother-Daughter luncheon, a Father-Daughter dinner, and numerous social hours to increase acquaintance among the town students. With Miss Elizabeth Springstun as sponsor, Town Association has supported National spirit with its activities.





FRONT ROW: K. Chapman, G. Estes, president, L. Rusk, vice president, L. Mueller, D. Mills, B. Kay, K. Anderson.

SECOND ROW: R. Rejewski, G. Steward, N. Mizer, E. Marks, J. Bradshaw, secretary, K. Kochenderfer, M. Hamilton. Absent: M. Fritsch, treasurer.

## Y. W. C. A.



Y.W.C.A. has played an important role at National in providing fun, fellowship, and a deeper understanding of other peoples. This year the topic under discussion was "Major Religions of the World." Movies and guest speakers helped the members to get a balanced picture of the purposes and customs of these religions.

# A C T I V I T I E S

C  
A  
R  
N  
I  
V  
A  
L

C  
A  
P  
E  
R  
S



1958 SEPTEMBER 1958						
SUN	MON	TUE	WED	THU	FRI	SAT
	1	2	3	4	5	6
7	8	9	10	11	12	13
14	15	16	17	18	19	20
21	22	23	24	25	26	27
28	29	30				



New Students' Tea



Registration Red-Tape



Welcome to New Faculty Members

1958 SEPTEMBER 1958						
SUN	MON	TUE	WED	THU	FRI	SAT
	1	2	3	4	5	6
7	8	9	10	11	12	13
14	15	16	17	18	19	20
21	22	23	24	25	26	27
28	29	30				



1958 SEPTEMBER 1958						
SUN	MON	TUE	WED	THU	FRI	SAT
	1	2	3	4	5	6
7	8	9	10	11	12	13
14	15	16	17	18	19	20
21	22	23	24	25	26	27
28	29	30				



All School Picnic  
No Worries--Yet



Faculty-Student Baseball Game



1958 SEPTEMBER 1958						
SUN	MON	TUE	WED	THU	FRI	SAT
	1	2	3	4	5	6
7	8	9	10	11	12	13
14	15	16	17	18	19	20
21	22	23	24	25	26	27
28	29	30				

Freshman Orientation

DOWN WITH  
MISFIRE MISSILE



1958 SEPTEMBER 1958						
SUN	MON	TUE	WED	THU	FRI	SAT
	1	2	3	4	5	6
7	8	9	10	11	12	13
14	15	16	17	18	19	20
21	22	23	24	25	26	27
28	29	30				

The Clubs Blast Off for New Members



1958 OCTOBER 1958						
SUN	MON	TUE	WED	THU	FRI	SAT
		1	2	3	4	
5	6	7	8	9	10	11
12	13	14	15	16	17	18
19	20	21	22	23	24	25
26	27	28	29	30	31	

Sophomores Have An "Interplanetary Interlude"

1958 OCTOBER 1958						
SUN	MON	TUE	WED	THU	FRI	SAT
		1	2	3	4	
5	6	7	8	9	10	11
12	13	14	15	16	17	18
19	20	21	22	23	24	25
26	27	28	29	30	31	

College Council Installation



1958							OCTOBER							1958						
SUN	MON	TUE	WED	THU	FRI	SAT				1	2	3	4							
5	6	7	8	9	10	11														
12	13	14	15	16	17	18														
19	20	21	22	23	24	25														
26	27	28	29	30	31															



Hoot-Nanny Night  
Faculty vs. Students



1958							NOVEMBER							1958						
SUN	MON	TUE	WED	THU	FRI	SAT														
						1														
2	3	4	5	6	7	8														
9	10	11	12	13	14	15														
16	17	18	19	20	21	22														
23	24	25	26	27	28	29														

Happy Un-Birthday to All







"The Crying Princess and the Golden Goose"  
Children Delighted--Cast Pooped

1958 NOVEMBER 1958						
SUN	MON	TUE	WED	THU	FRI	SAT
						1
2	3	4	5	6	7	8
9	10	11	12	13	14	15
16	17	18	19	20	21	22
23 30	24	25	26	27	28	29



1958 NOVEMBER 1958						
SUN	MON	TUE	WED	THU	FRI	SAT
						1
2	3	4	5	6	7	8
9	10	11	12	13	14	15
16	17	18	19	20	21	22
23 30	24	25	26	27	28	29

Applied Music Students Debut Presented by MUSAC



Carnival Full of Capers for All  
 From Engagement Ceremonies to Mock Weddings



1958 NOVEMBER 1958						
SUN	MON	TUE	WED	THU	FRI	SAT
						1
2	3	4	5	6	7	8
9	10	11	12	13	14	15
16	17	18	19	20	21	22
<sup>23</sup> / <sub>30</sub>	24	25	26	27	28	29



1958 NOVEMBER 1958						
SUN	MON	TUE	WED	THU	FRI	SAT
						1
2	3	4	5	6	7	8
9	10	11	12	13	14	15
16	17	18	19	20	21	22
<sup>23</sup> / <sub>30</sub>	24	25	26	27	28	29

Thanksgiving Assembly  
 A Sharing Experience

Dorm's Happy Turkey Day



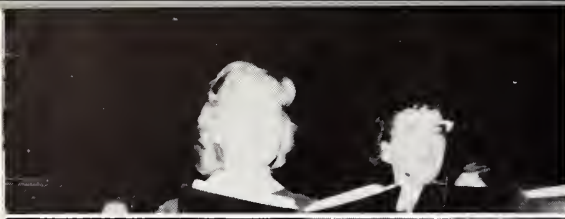

1958 DECEMBER 1958						
SUN	MON	TUE	WED	THU	FRI	SAT
	1	2	3	4	5	6
7	8	9	10	11	12	13
14	15	16	17	18	19	20
21	22	23	24	25	26	27
28	29	30	31			

Choir's Christmas Concert  
"The Messiah"

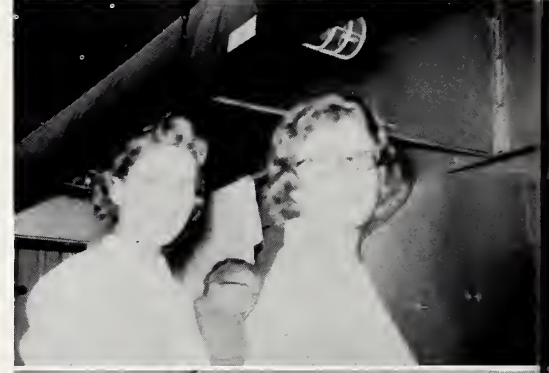

1958 DECEMBER 1958						
SUN	MON	TUE	WED	THU	FRI	SAT
	1	2	3	4	5	6
7	8	9	10	11	12	13
14	15	16	17	18	19	20
21	22	23	24	25	26	27
28	29	30	31			

From Puppies to Octopi  
Santa's Seller Sale



1958 DECEMBER 1958						
SUN	MON	TUE	WED	THU	FRI	SAT
	1	2	3	4	5	6
7	8	9	10	11	12	13
14	15	16	17	18	19	20
21	22	23	24	25	26	27
28	29	30	31			

Fire Fighters at the Dorm





1958 DECEMBER 1958						
SUN	MON	TUE	WED	THU	FRI	SAT
	1	2	3	4	5	6
	7	8	9	10	11	12
	14	15	16	17	18	19
	21	22	23	24	25	26
	28	29	30	31		



The Senior Prom, held at the Sheraton Hotel, in Chicago on December 5, is one of the favorite 1958-1959 memories of all who attended. The music of Roger Wolff and his orchestra added much to this special evening.





Christmas Everywhere

1958 DECEMBER 1958						
SUN	MON	TUE	WED	THU	FRI	SAT
	1	2	3	4	5	6
7	8	9	10	11	12	13
14	15	16	17	18	19	20
21	22	23	24	25	26	27
28	29	30	31			

Christmas Dinner with Santa Claus



1958 DECEMBER 1958						
SUN	MON	TUE	WED	THU	FRI	SAT
	1	2	3	4	5	6
7	8	9	10	11	12	13
14	15	16	17	18	19	20
21	22	23	24	25	26	27
28	29	30	31			

1958 DECEMBER 1958						
SUN	MON	TUE	WED	THU	FRI	SAT
	1	2	3	4	5	6
7	8	9	10	11	12	13
14	15	16	17	18	19	20
21	22	23	24	25	26	27
28	29	30	31			

'Twas the Day before Christmas Vacation



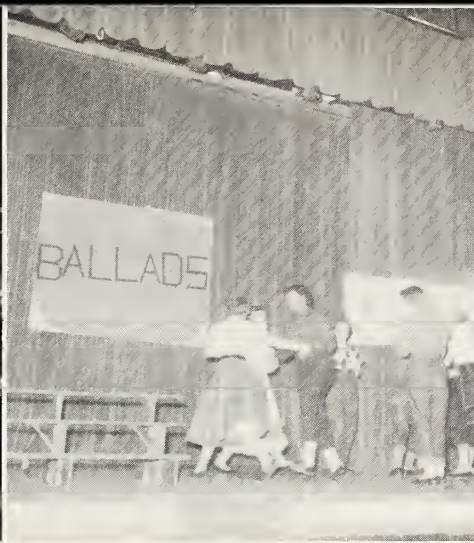

Ballad Assembly  
Student Employed--Student Enjoyed

Mid-Year Commencement

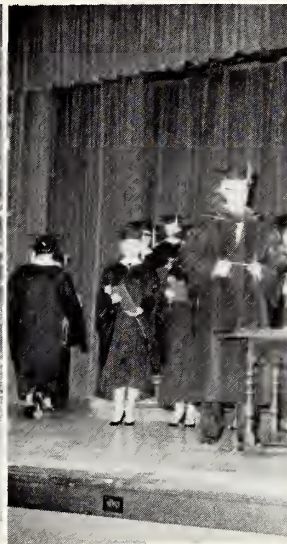
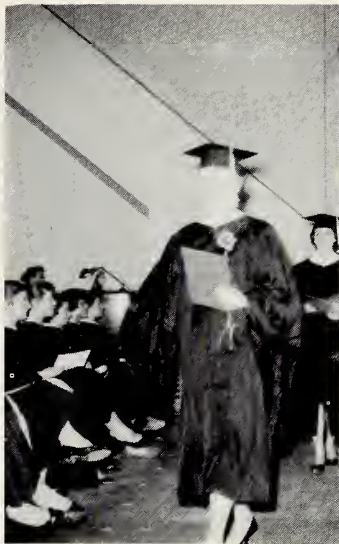

1959 JANUARY 1959						
SUN	MON	TUE	WED	THU	FRI	SAT
				1	2	3
4	5	6	7	8	9	10
11	12	13	14	15	16	17
18	19	20	21	22	23	24
25	26	27	28	29	30	31

1959 JANUARY 1959						
SUN	MON	TUE	WED	THU	FRI	SAT
				1	2	3
4	5	6	7	8	9	10
11	12	13	14	15	16	17
18	19	20	21	22	23	24
25	26	27	28	29	30	31

1959 FEBRUARY 1959						
SUN	MON	TUE	WED	THU	FRI	SAT
	1	2	3	4	5	6
7	8	9	10	11	12	13
14	15	16	17	18	19	20
21	22	23	24	25	26	27
28						

Topsy-Turvy  
Final Week

Entertainment of Prospective Students



1959 FEBRUARY 1959						
SUN	MON	TUE	WED	THU	FRI	SAT
1	2	3	4	5	6	7
8	9	10	11	12	13	14
15	16	17	18	19	20	21
22	23	24	25	26	27	28

New Regime at the Dorm



1959 FEBRUARY 1959						
SUN	MON	TUE	WED	THU	FRI	SAT
1	2	3	4	5	6	7
8	9	10	11	12	13	14
15	16	17	18	19	20	21
22	23	24	25	26	27	28

Dorm Talent Parade



1959		FEBRUARY						1959	
SUN	MON	TUE	WED	THU	FRI	SAT			
1	2	3	4	5	6	7			
8	9	10	11	12	13	14			
15	16	17	18	19	20	21			
22	23	24	25	26	27	28			



Reconstruction Era at the Dorm



From Rags to Riches--At Last





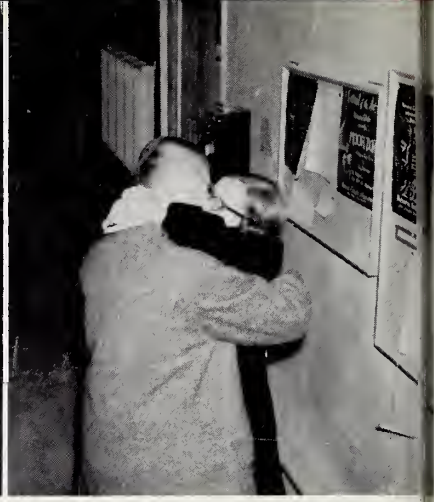
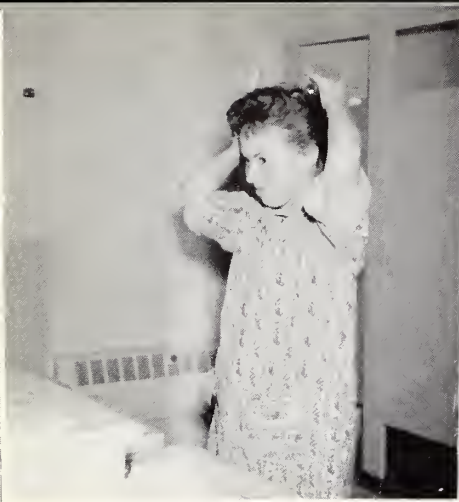

The Freshman Dance--  
A Real "Dream"

1959		FEBRUARY							1959	
SUN	MON	TUE	WED	THU	FRI	SAT				
1	2	3	4	5	6	7				
8	9	10	11	12	13	14				
15	16	17	18	19	20	21				
22	23	24	25	26	27	28				



1959		MARCH							1959	
SUN	MON	TUE	WED	THU	FRI	SAT				
1	2	3	4	5	6	7				
8	9	10	11	12	13	14				
15	16	17	18	19	20	21				
22	23	24	25	26	27	28				
29	30	31								



Festival of the Arts

"Moor Born"--N.C.E. Gals and N.U. Imports





Culminating Event of the Arts Festival  
The St. Matthew Passion

1959		MARCH							1959	
SUN	MON	TUE	WED	THU	FRI	SAT				
1	2	3	4	5	6	7				
8	9	10	11	12	13	14				
15	16	17	18	19	20	21				
22	23	24	25	26	27	28				
29	30	31								

1959		MARCH							1959	
SUN	MON	TUE	WED	THU	FRI	SAT				
1	2	3	4	5	6	7				
8	9	10	11	12	13	14				
15	16	17	18	19	20	21				
22	23	24	25	26	27	28				
29	30	31								

Creativity Personified--  
Festival Writing Committee



1959		MARCH							1959	
SUN	MON	TUE	WED	THU	FRI	SAT				
1	2	3	4	5	6	7				
8	9	10	11	12	13	14				
15	16	17	18	19	20	21				
22	23	24	25	26	27	28				
29	30	31								

The race is on for  
College Council President!

1959		APRIL							1959	
SUN	MON	TUE	WED	THU	FRI	SAT				
		1	2	3	4					
5	6	7	8	9	10	11				
12	13	14	15	16	17	18				
19	20	21	22	23	24	25				
26	27	28	29	30						

"Hardy Har"  
First Step Toward Graduation

1959		APRIL							1959	
SUN	MON	TUE	WED	THU	FRI	SAT				
		1	2	3	4					
5	6	7	8	9	10	11				
12	13	14	15	16	17	18				
19	20	21	22	23	24	25				
26	27	28	29	30						

Sophomore Daisy Chain Committee  
Plans Flowery Adieu to '59 Grads





"OF SPICE  
AND WOMEN"

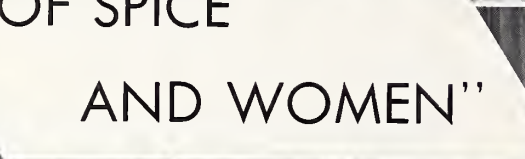



L. to R: Boni Bon, Peggy Scadding, Sue Atkinson, Ellen Marks; Sylvia Samples; Boyda Byers, Mary Boess, Sue Briska, Kay Brigham.

## MAY FESTIVAL

"What is life?" It's made up "Of Spice and Women"--the theme of the all-college production presented on May 1, culminating the year's activities. Amid elaborate stage sets, lavishly costumed National students displayed a variety of dramatic, musical, and dancing talent, as directed by Mrs. Margaret Lindman, Mrs. Jean Duffy, Miss Marjorie Hunter, and Mr. Richard K. Gorski. Although Venus is thought to be made of stone, she came to life on this night and crowned the Woman of the Year, our own ay Queen.

1959		MAY					1959	
SUN	MON	TUE	WED	THU	FRI	SAT		
					1	2		
3	4	5	6	7	8	9		
10	11	12	13	14	15	16		
17	18	19	20	21	22	23		
24	25	26	27	28	29	30		



1959		MAY						1959	
SUN	MON	TUE	WED	THU	FRI	SAT			
					1	2			
3	4	5	6	7	8	9			
10	11	12	13	14	15	16			
17	18	19	20	21	22	23			
24	25	26	27	28	29	30			



Friday, May 8, was the date of the Junior Prom, which was held in the Sovereign Hotel ballroom in Chicago. The Music, proved by Ralph Berger and his orchestra, gave the dance a special quality that made it one of the most delightful activities of the year.



# DAISY CHAIN SONG

Fare well to you who have reached your goal. You have earned  
 the right to suc cess. We hope you'll see you're dreams un-  
 fold, may you al - ways find hap - pi - ness. As the years go by we'll  
 for - er re - main all the Friends and Knowledge you gained, as you leave  
 these halls sin - cere voices-s swell to say not good - bye;  
 just fare - well

1958		JUNE						1958
SUN	MON	TUE	WED	THU	FRI	SAT		
1	2	3	4	5	6	7		
8	9	10	11	12	13	14		
15	16	17	18	19	20	21		
22	23	24	25	26	27	28		
29	30							

One of the great highlights of the sophomore year is the forming of the daisy chain at commencement. This tradition is symbolic of the love and good wishes extended to the members of the senior class.



Our sincere appreciation goes to the following people whose help and cooperation have made this yearbook possible:

Mrs. Pauline Galvarro, sponsor, who patiently helped and guided us when we needed assistance;

Mr. Joseph Vogel, representative of the Artmaster Yearbook Company, who taught and advised us in the making of our yearbook;

Mr. Robert McIntosh, photographer, who was very cooperative in taking and printing our photographs;

The college faculty, who have shown much interest and given valuable assistance to the yearbook staff;

Our fellow students, who have supported us by working with staff members on the various sections of the yearbook.

S N A P S

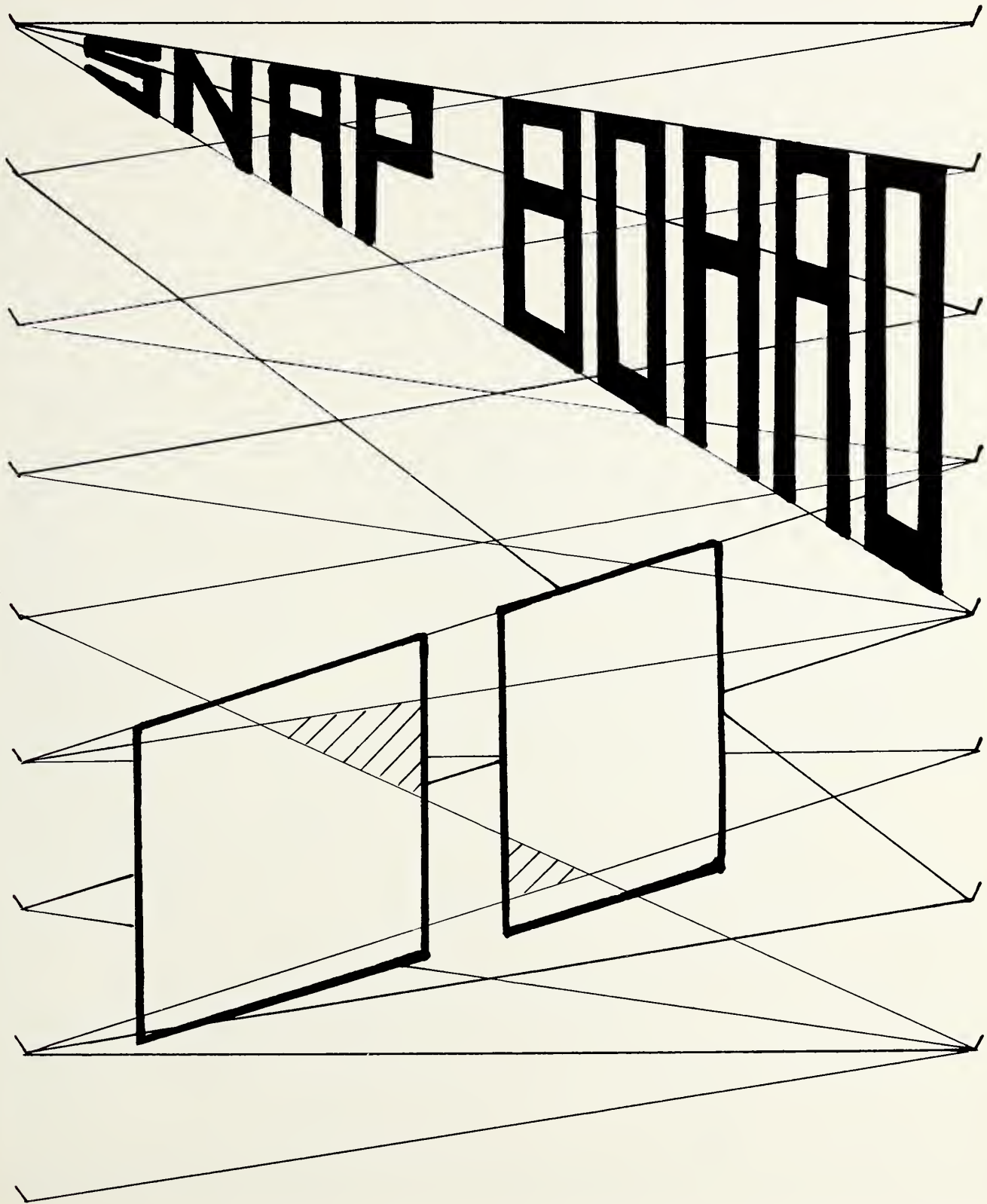







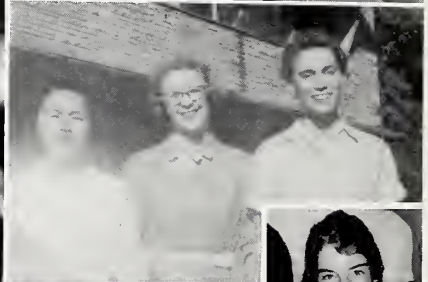

Since 1923

General Contractor

for

Commerce and Industry

## THE O'BRIEN COMPANY

New Office and Plant Construction

Concrete

Platforms

Brick Work

Paving

Carpentry

Alterations

Steel Work

Walls

Machine Foundations

Floors

810 South Tripp Avenue

Sacramento 2-2143

Chicago, Illinois

Telephone AVenue 3-1540 - 3-1541

CHAS. J. McCALL CO.  
INC.  
PLUMBING AND SEWERAGE

4009 West Roscoe Street

Chicago 41, Illinois

Complete school supplies  
and textbooks  
for all  
schools



**Chandler's**

Since 1895

Fountain Square  
Evanston, Illinois

## Peacock Ice Cream Co.

2004 Central Street

910 Sherman Avenue

UN 4-4700

GR 5-4120

EVANSTON, ILLINOIS

## Evanston Bus Company

1201 Central Street

DAvis 8-1100

COMPLIMENTS OF  
**Virginia Cleaners  
and Dyers**

1016 Central St. - 4712 Oakton St.

UNiversity 4-4640 - Skokie 3881

We Call and Deliver

Same Day Pressing

Summer Storage - Repairing

There's really nothing like it!

Pete and Jennie's

## Welcome Inn

7517 N. Western Avenue  
and

73131 Forest Preserve Drive  
Harlem-Irving Shopping Center

Open Daily

11:00 A.M. until 2:00 A.M.

For Carry Outs or Delivery

Call RO 4-47741

"No Order Is Too Small"

"You are always welcome at the

Welcome Inn"

Specialists in fine Pizza

and

Italian Dinners

## Labahn's Stationery Store

Desk--School  
and  
Office Supplies  
Fine Printing and Engraving  
UNiversity 4-4880

1939 Central Street

Evanston, Illinois



## The Little Knit Shop

1733 Sherman Avenue

Instructions

Yarn

Hours 9:30-5:00

Monday and Thursday 9:30-9:00

UN 4-7770

## Russ Brown

"The Typewriter Specialists"

1720 Sherman Avenue

Evanston, Illinois

DAvis 8-2549

AMbassador 2-1056

Large Selection of Rebuilt Portables

Olympia Typewriter

"Writes Best of All . . .

Because it's Built Best of All"

Corsages

Cut Flowers

Plants - Center Pieces

Funeral Designs

## Jim Preston, Florist

"Flowers Stylist"

Wedding Arrangements

UNiversity 4-1816 - 1909 Central Street

Member of Florist Telegraph Delivery

Evanston, Illinois

## Jewell Rowe's Restaurant

Featuring Home Cooking

Air-Conditioned

1714 Central Street

Evanston, Illinois

GRreenleaf 5-9732

Closed Sundays

CONGRATULATIONS

on your 1959 edition

from the

sponsor, editors and

staff of

## Chaff

(Leo's)

## Central "L" Pharmacy

"The Drug Store of Personal Service"

1020 Central Street

Phone GRreenleaf 5-0912



## MacKintosh Studio

960 Spanish Court  
Wilmette, Illinois

## The International Kitchen

2813 Central Street  
Evanston, Illinois

Choice Steaks  
Chicken Spanish  
Barbecued Ribs  
Pot Roast American  
Special Sandwiches  
Complete Dinners

Closed Mondays

## Santucci Food Shop

1704 Central Street

Evanston, Illinois

Open Sundays

Evenings until 8:00

We feature Swift's Ice Cream

2008 Central Street

Evanston, Illinois

DAvis 8-1200

## Tag's Bakery

"Finest In Pastry"

517 Fourth Street

Wilmette, Illinois

ALpine 1-0759

## Papa Milano

1500 Howard Street

Chicago, Illinois.

AMbassador 2-9672

Pizza

Lasagna

Spaghetti

Braciole

Ravioli

Liqueuers

Your Host Don Gallo

"We Deliver"

## Saville's Flower Shops

Floral Artistry

1712 Sherman

317 Ridge Road

Wilmette, Ill.

Evanston, Ill.

...flowers telegraphed  
everywhere.....

Physicians Supplies

Prescriptions Exclusively

*Lyman*



**SARGENT'S**

Pharmacist

636 Church Street

Suite 306-7-8-

GRreenleaf 5-3316

Evanston, Illinois

## Hoos' Drug Store

Ken Hoos, R.Ph.

Vern Hoos, R.Ph.

Sherman Ave. at Clark

Evanston, Illinois

Phone GRreenleaf 5-7458-9781



Thanks for the privilege of publishing your yearbook. We hope that it meets with your full approval. The space below is reserved for autographs of your teachers, classmates, and friends.

COMPLIMENTS of

*Artmaster Yearbooks, Inc.*

4700 WEST 52nd STREET

LITHOGRAPHIC YEARBOOK SPECIALISTS

MISSION, KANSAS

# INDEX

Abrams, Ellen . . . . .	51	Coyne, Caryl . . . . .	43
ACE . . . . .	62, 63	Croft, Sharyn . . . . .	43
Alm, Linda . . . . .	46-67	Curless, Emiline . . . . .	46, 48, 67, 72
Alsberg, Roxana . . . . .	23	Dance Group . . . . .	70
Altman, Barbara . . . . .	23, 60	Danforth, Irene . . . . .	50, 63, 65
Ambassadors . . . . .	64	Davis, Norma Jean . . . . .	22, 26, 62, 74
Anderson, Carol . . . . .	23	Dearing, Jane . . . . .	67
Anderson, Karen . . . . .	50, 63, 67, 78	Dellin, Jane . . . . .	43
Athletic Club . . . . .	65	Dishman, Marcia . . . . .	26
Atkinson, Sue . . . . .	23, 62, 65, 72, 76	Dobbs, Brenda . . . . .	47
Bambas, Elaine . . . . .	43, 66	Dobrin, Myrna . . . . .	43
Baron, Lois . . . . .	23, 63, 68, 70, 72, 74, 77	Dorfman, Sharon . . . . .	26
Bartelstein, Myrna Pearl . . . . .	23	Briska, Sue . . . . .	22, 25, 63, 64, 69, 72, 74
Bartosch, Hope . . . . .	50, 77	Brunson, M. Priscilla . . . . .	50
Bear, Barbara . . . . .	24	Byers, Boyda . . . . .	25, 64, 67, 68, 74
Becker, Gretchen . . . . .	46	Carlson, Leanne . . . . .	42, 66, 67, 68, 72, 74
Belkin, Helene . . . . .	50, 63, 66	Case, LuLita . . . . .	51
Bell, Helen . . . . .	43, 62, 73	Catemis, Margery . . . . .	46, 62
Bennet, Donna . . . . .	51, 52, 64, 68	CHAFF . . . . .	66
Bergatt, Ingrid . . . . .	46, 67, 68, 73	Chapman, Kathleen . . . . .	25, 62, 64, 75, 76, 78
Berger, Charlene Ruth . . . . .	47	Choir . . . . .	67
Berggren, Judith . . . . .	50, 65, 66	Christensen, Patricia . . . . .	25
Berry, Sandra . . . . .	24	Clark, Donna . . . . .	25
Bezark, Marva Litt . . . . .	24	Claussen, Mary Jo . . . . .	22, 26
Bieker, Barbara . . . . .	46, 63	Clifford, Sylvia . . . . .	42, 67
Blake, Arlet . . . . .	46, 64, 72, 76	Cobin, Francine . . . . .	50, 72
Blumenfeld, Phyllis . . . . .	24	Cohen, Charlotte Lee . . . . .	43, 74
Boess, Mary . . . . .	24, 60, 63, 64, 67, 68, 69, 74	Cohen, Judith Helen . . . . .	43, 44, 74
Bohon, Wanda Sue . . . . .	51, 52, 64	College Council . . . . .	68, 69
Bolton, Evenda . . . . .	50	Conrad, Marilyn . . . . .	47, 67
Bon, Boni . . . . .	24, 62, 64, 67, 69, 71, 74	Counsell, Mary . . . . .	42, 44, 68, 74
Bradley, Marim . . . . .	47, 63, 72	Covit, Lynne . . . . .	43
Bradshaw, Joanne Marie . . . . .	42, 73, 78	Cox, Nancy Ruth . . . . .	46
Brigham, Helen Kay . . . . .	22, 25, 62, 68, 74, 76		

Dorm Association Officers .....	71	Hafermann, Mortha .....	43, 62, 76
Dramo Club .....	72	Hagen, Sondro .....	43, 44
Dubnow, Paula Korosik .....	43, 44, 64, 68, 74	Homilton, Morilyn .....	29, 62, 78
Ecker, Temma .....	26	Hanna, Alma Elizabeth .....	46, 64, 67, 72, 76
Egherman, Harriet .....	27	Horrington, Julio .....	47, 67, 72
Ehrat, Lee .....	26, 70	Horrison, Barbora .....	50, 65
Einbinder, Myrna Silets .....	47	Hartter, Hilary .....	43
Eisenberg, Sandra .....	27	Hotcher, Elso .....	46, 67, 72
Elfert, Ruth .....	27, 60, 62, 68	Hotcher, Toni .....	51, 67
Eliakopoulos, Angeline .....	42, 62, 64, 73, 74	Heyworth, Mollory .....	51
Engelbracht, Cynthio .....	27, 62	Hirata, Susu Kay .....	50, 52, 63, 64
Enstrom, Diono .....	43	Hirsch, Diane .....	47
Erkes, Nancy .....	47	Hochberger, Merle .....	46
Esposito, Marilyn .....	46, 48, 68, 71	Hoffmon, Noncy .....	47
Estes, Gail .....	27, 62, 68, 73, 75, 78	Hollander, Gretchen .....	30
Faassen, Madeleine .....	46, 67	Holtz, Judith Cohen .....	42, 74
Fein, Jo Ann .....	24, 27	Horwitz, Gail Janet .....	22, 30
Fields, Judith .....	28	Houdek, Elaine .....	47
Fitzgerald, Joan Krass .....	28	Hruby, Sharon .....	51, 63, 65, 66
Frankenstein, Morilyn .....	43	Hudson, Helen .....	46
Freels, Catherine .....	28	Hultberg, Marjorie Sturlini .....	30
Freeman, Maxine .....	47	Hutchins, Jalna .....	30, 63
Friedberg, Rosy .....	43	Insul, Joyce .....	47
Friedman, Muriel .....	28	Internotional Club .....	73
Fritsch, Mary .....	28	Jacobsen, Janet .....	46, 63, 77
Fritts, Judith .....	46, 67, 72	Jacobson, Charlotte .....	30
Geismon, Goil .....	46, 63	Jacobson, Judith .....	47, 63, 77
Glassman, Sharon .....	46	Jacobson, Marcia .....	30
Goldberg, Bette .....	28	Jacobson, Sharon .....	43, 74
Golden, Ilene .....	51	Janes, Katherine .....	42, 44
Goldman, Gwen .....	28, 71	Janze, Lucy .....	31, 62, 74
Goldsher, Sandra Novak .....	29	Johnson, Bonnie Lee .....	43, 67
Goldstein, Morcio .....	51	Johnson, Jocquelyn .....	46, 48, 63, 70, 72
Gordon, Lydia .....	47	Johnson, Mary .....	31
Greenberg, Nancy .....	51	Johnson, Nancy .....	31
Greenfield, Beryl Berman .....	29	Kaiser, Annette .....	31
Gross, Borbara Meyers .....	29	Kamin, Barbora .....	51
Grossman, Wynne .....	47	Kang, Dai Soon .....	31, 73
Grubb, Betty Jane .....	29	Kaplan, Francine .....	43
Gurevitz, Roberta Chapman .....	43, 74	Koplan, Noomi .....	22, 31
		Kaplow, Marjorie .....	47

Kappa Delta Pi .....	74	Markham, Olga .....	51, 52, 66
Katais, Ilga .....	73	Marks, Ellen .....	34, 60, 63, 64, 68, 72, 74, 75, 78
Katlin, Sheila .....	32	Marszalek, Jean .....	42, 62, 73, 74
Katz, Eleanor Slive .....	22, 32, 62	Mayer, Mary Jane .....	67, 75
Kay, Barbara .....	46, 65, 78	May Queen and Court .....	94, 95
Kelley, Elizabeth .....	32, 71	McDowell, Margaret .....	47, 48, 64, 72
Kellner, Barbara .....	47	McFarlin, Ann .....	43, 73
Kenig, Ilajoan Narens .....	32, 42, 74, 76	MENC .....	75
King, Lenore .....	50	Meredith, Suzanne .....	51, 67
Klein, Nancy .....	42, 74	Miene, Joan .....	34, 65
Klein, Sylvia .....	32	Miller, Carol .....	46
Kniskern, Helen .....	46, 48, 62, 64, 67, 68, 72, 76	Millman, Ina Merle .....	34
Knorr, Barbara .....	42, 44, 62, 67, 70, 73	Mills, Daphne .....	50, 52, 66, 78
Kochenderfer, Kay .....	43, 78	Miyashiro, Jean .....	46
Koomjian, Doris .....	42, 67	Mizer, Nancy Lou .....	43, 63, 67, 75, 78
Kotzin, Morissa .....	42	Moen, Carolee .....	43, 66
Krulan, Rosalie .....	42	Morgan, Delores .....	43, 74
Lakin, Donna .....	32, 62	Motenko, Marcia .....	34
Landsman, Sue .....	22, 33	Mueller, Louise .....	50, 65, 76, 78
Langdon, Mary Jo .....	48	Namikawa, Misa .....	50
LaRocque, Barbara .....	47, 66, 72	NATIONAL Staff .....	76
Larsen, Barbara .....	43	Nechtow, Eleanor .....	35
Lauer, Jill .....	46	Neidich, Tobey .....	35, 62
LaVres, Beatrice .....	42	Nelson, Elaine .....	35
Lee, Ok Hi .....	33, 67, 73, 74	Neuckranz, Janice .....	51, 63, 67
Leeb, Iris .....	42, 64	Newman, Rhoda .....	50, 63, 65, 67, 72
Leff, Ellen Wine .....	33	Noble, Jean .....	46, 62, 75
Leonard, Carol .....	42, 63	Olander, Ellen .....	43
Lesser, Judith .....	33	Orellove, Sherry .....	51
Levenson, Marilyn .....	51	Palmer, Elaine .....	51, 72
Levy, Diane Feder .....	22, 33	Papke, Gail .....	42, 62, 68, 73, 74, 77
Levy, Sandra .....	33, 60	Parker, Myrna .....	35
Lewin, Diane .....	51	Pavlik, Marro .....	42, 67
Lewis, Lynne .....	46, 48, 62, 64, 68, 72	Penn, Constance .....	35
Lipman, Naida .....	34	Polovin, Barbara .....	51, 63, 72
Long, Karen .....	42, 64	Porter, Elizabeth .....	35
Lush, Bette Jo .....	50, 52, 64, 65, 68, 76	Poster, Sarah .....	36, 74
Lyren, Victoria .....	51	Rau, Katie .....	63
Malecki, Janice .....	42, 71	Rauwolf, Margery .....	36
Margolis, Barbara .....	42	Rejewski, Rita .....	50, 62, 70, 73, 78
Marin, Barbara .....	47, 63		
Marino, Jeanette .....	34, 62		

Rengel, Judy	42, 44, 62, 66, 73
Rich, Susan	47
Rosen, Marlene	46
Rosenberg, Shirley	43
Ross, Reta	50, 52, 67
Rothstein, Bonnie	47
Routliff, Lynne	46, 62
Rubens, Patricia	42, 44
Rubin, Arlene Kleinberg	36
Rusk, Louise	62, 67, 68, 78
Ryan, Patricia Jane	43
Sachs, Sandra Erlich	36
Sakata, Maizie	42, 44, 71, 73
Samples, Sylvia	36, 63, 67, 68, 72
Saperstein, Eloise	37
Savoy, Maryann	37
Scadding, Peggy	22, 37, 62, 64, 67, 68, 72, 74
Schlender, Roselyn	50, 62
Schmidt, Gail	37
Schmidt, John	50, 52
Schmit, Ruth	37, 63, 74
Schnitz, Toby	37
Scholarships	60
Schonthal, Ann	76
Schrottky, Peggy	50, 63, 64, 65, 67, 76
Schultz, Vivian	38
Schwartz, Alix	47
Schwartz, Sally Rugendorf	38
Seifert, Sandra L.	47, 67, 68, 73, 76
Senoff, Judie	38
Serafin, Janet	42
Shapiro, Janet	38
Sher, Judith Ann	47, 63
Sherman, Susan Levine	38
Shimabukuro, Amy	46, 48, 63, 73
Sholar, Elaine	51
Shulman, Judith	47
Silk, Nancy	38
Silzer, Nancy	46, 68, 70, 72
Simon, Elaine S.	39
Skar, Sylvia	43, 74
Smith, Therese	46
Sonken, Sheila Joyce	46
Steinberg, Marlene	67
Sternberg, Jo Ellen	46, 48, 63, 67, 72
Stuart, Garnett	50, 63, 78
Stone, Gail	51
Stutz, Diane	50, 52, 63, 67
Surlin, Roberta	22, 39
Swoiskin, Lois Naomi	39
Symons, Gail	43
Takei, Yukiko	73
Tenenblatt, Sarene	64
Thomas, Leslie Sheppard	46, 66, 70, 72
Thompson, Jill	42
Thomson, Marion	39, 71
Tolk, Virginia	47, 72
Town Association	77
Tucker, Elaine	47, 77
Tyler, Sylvia	46, 70, 72
Ultsch, Sharon	62
Ungar, Phyllis	39
Ungaretti, Helena	39, 73
Vettraino, Judy	46, 72
Victor, Mary Jo	42, 62, 63, 68
Vos, Luisa	51, 63
Wagner, Helene	51
Wasinski, Deanna	50, 63, 65, 73
Whitney, Rosalie	47
Winkler, Lucia	46, 48, 63, 72, 76
Winston, Anita	46, 66, 72
Yatabe, Jean	42, 66
Young, Lois	62, 73, 74
Young, Loretta	50, 52
YWCA	78
Zuber, Wendy	43, 72

2  
8  
3  
61  
3  
7  
6  
7  
34  
74  
53  
78  
71

Barbara Bieker

Margaret McSowell

Jacquin Johnson

Linda Alm

Jarilyn Esposito

"Joem" Lynd South

Lucia Winkler

Paul de Paque

Judy Fritto

Sylvia Syle Smith

Myra Einbinder

Charlene E. Berger

Betty Hanna

Marion Bradley

Jerry

Elaine Tucker

Nancy Erkes

Sandy Seifert

Judie Jacobsen

Janet Jacobsen

Juli Schulman

Virginia Tolke

Rosalee Whitman

# Class of

# 1961

Nancy Hoffman

Brenda Dobbs

Winnie Grossman

Mayje Kaplow

Carol Miller

Bergatt

Ingrid

Aliq Schwartz

Judy Sternberg

Katie Rau

David Eisenberg  
Margie Catemina

Helen Kriokan

Helen E. Hudson

Patricia

Judy Miller

Carlet "Pudge" Blake

Elsa Hatcher

Anita Hinder

Judy Vetrains

Barbara Marin

Sheila Lonken

Maime Bennon

Merle Hochberger

Jill Lauer

Hutchison

Beebe

Glen Noble

Barbara Key

Amy

Shimabukuro

Elaine Handick

Nancy Silber

Emmy Curless  
Julia Harrington  
Leslie Thomas

Suzanne Lewis

Sharon Glassman

Louise Mueller  
Lenore King  
Florence Hodgson  
Toni Hatcher  
Sharon Hruby

Ludita Case  
Susan S. Hirata  
Luisa Uae

Diane Stutz

Bette Jo Bush

Olga Markham

Ellen Ahrens

Karen Anderson

Priscilla Brunson

Suzie Meredith

Diane Lewin

Kathryn Schlender

Beta Ross

Sherry  
Orelve

浪川美沙

Francine Lohr

# Class of 1962

Janice Kuekranz

Deanna Wainaki

Barbara Harrison

Rhoda Newman

Elaine Palmer

Gene Holden

Helene Belkin

Rita Rejewski

Judie Bohone

Barbara Polovin

John Schmidt

Nancy Huebner

Srene Danforth

Ray Schrotzky

Monica Giesstein

John Young  
dow Boston

Victori Syren

Hope Bartosch

Loretta Young

Helene Wagner

Darnett Steward

Dannie Mills

Judy Berggen



