

A THESIS ENTITLED

**“A PHYTOCHEMICAL STUDY
OF SOME
NEPALESE LIVERWORTS”**

Submitted to
The University of Glasgow
for the degree of Master of Science
in the Faculty of Science

by

Rita Pandey

Chemistry Department

May, 2000

ProQuest Number: 13818962

All rights reserved

INFORMATION TO ALL USERS

The quality of this reproduction is dependent upon the quality of the copy submitted.

In the unlikely event that the author did not send a complete manuscript and there are missing pages, these will be noted. Also, if material had to be removed, a note will indicate the deletion.



ProQuest 13818962

Published by ProQuest LLC (2018). Copyright of the Dissertation is held by the Author.

All rights reserved.

This work is protected against unauthorized copying under Title 17, United States Code
Microform Edition © ProQuest LLC.

ProQuest LLC.
789 East Eisenhower Parkway
P.O. Box 1346
Ann Arbor, MI 48106 – 1346

GLASGOW
UNIVERSITY
LIBRARY

11940 (copy 1)

CONTENTS

	Page
Summary	1
Acknowledgements	2
Chapter - 1. General Introduction	
1.1 Natural Products and Their Classification	3
1.2 Classification of the Hepaticae	6
1.3 Constituents of the Hepaticae	10
1.3.a. Monoterpenoids	11
1.3.b. Sesquiterpenoids	13
1.3.c. Diterpenoids	15
1.3.d. Triterpenoids	16
1.3.e. Aromatic Compounds	17
1.4 Characteristics of Hepaticae	19
Chapter - 2. <i>Marchantia paleacea</i> Betrol subsp. <i>paleacea</i>	
2.1. Introduction	23
2.2. Constituents	24
2.3. General Experimental	25
2.4. Materials and Methods (Experimental)	27
2.5. Results and Discussion	30
Tables A – D	39
NMR Spectra	44

**Chapter 3. *Marchantia papillata* Raddi subsp. *grossibarba*
(steph) Bishl**

3.1. Introduction	65
3.2. Constituents	66
3.3. Materials and Methods (Experimental)	66
3.4. Results and Discussion	67
NMR Spectra	69

Chapter 4. *Plagiochasma appendiculatum* Lehm et. Lindenb

4.1. Introduction	72
4.2. Constituents	72
4.3. Materials and Methods (experimental)	73
4.4. Results and Discussion	75
NMR Spectra	79

Diagrams	90
-----------------	----

References	114
-------------------	-----

A Phytochemical Study of Some Nepalese Liverworts

Summary

This thesis describes a phytochemical investigation of three members of the Hepaticae family (liverworts) from Nepal. The species examined were *Marchantia paleacea* Betrol subsp. *paleacea*, *Marchantia papillata* Raddi subsp. *grossibarba* (steph) Bishl and *Plagiochasma appendiculatum* Lehm et. Lindenb. *M. paleacea* yielded the bisbibenzyl derivatives marchantins A, C and D, *p*-hydroxybenzaldehyde, 2-hydroxy-3,7-dimethoxyphenanthrene, the corresponding 1,1-dimer and the interesting new compound 3,4-dihydro-8-hydroxy-4-(4-hydroxyphenyl)-isocoumarin. Marchantins A and C and the above phenanthrene were obtained from *M. papillata* while marchantins A and B and riccardin D were isolated from *Plagiochasma appendiculatum*. The structures were assigned from 1D and 2D ¹H and ¹³C NMR spectra and were confirmed, where appropriate, by comparison with published data. The thesis is prefaced by a general review of the Hepaticae and their chemical constituents.

ACKNOWLEDGEMENTS

I am extremely grateful to my supervisor Professor J. D. Connolly for his advice, noble guidance, enthusiasm, cheerfulness and kindness throughout the period of this research. Without his great understanding and encouragement this work would not have been possible to accomplish. I would also like to pay my regards to his spouse, Mrs. Effie Connolly for her kindness.

I would also like to express my thanks to the staff members of the Chemistry Department, especially to Dr. D. S. Rycroft for NMR spectroscopy and Mr. Tony A. Ritchie for mass spectroscopy. Thanks are also due to Dr. D. J. Procter who provided me with facilities to carry out research work in the Loudon Lab. and also to the technician Mr. Ewan MacPherson for his assistance. I am also grateful to Dr. David G. Long for his help in identifying the liverworts.

I would like to express my heartfelt gratitude to His Majesty's Government of Nepal, Ministry of Forest and Soil Conservation, Department of Plant Resources, British Government (for providing Technical Training Awards) and the British Council.

The constant support and encouragement of my husband Mr. Rabi Jung Pandey also overwhelms me. My special thanks go to my son Master Bibek Jung Pandey for his patience and cooperation throughout my research period.

Finally, I would like to express my sincere gratitude to my all family members and friends for their help and support.

CHAPTER ONE

GENERAL INTRODUCTION

1.1 Classification of Natural Products

Natural products have been known since the formation of living beings and have been used in medicine since at least 4000 BC.⁹¹ Initially the use of natural products was totally traditional. Over the years knowledge of the chemistry of natural products has gradually changed from being traditionally descriptive in nature to being mechanistic and predictable. Natural product chemistry is an ancient science. Activities involving the preparation of foodstuffs, colouring matters, fibre, toxins, medicines and stimulants are as old as mankind. The most important reason for studying natural product chemistry resides in the biological activity found in natural products. The true properties of extracts obtained from Nature aroused great curiosity amongst scientists. They began to separate, purify and finally analyse the compounds produced in living cells. Efficient separation techniques e.g. column chromatography, g.c., preparative tlc, hplc, paper chromatography, ion-exchange *etc* were developed to isolate chemical constituents from natural sources. These methods have made it possible to isolate compounds which are present in extremely small amounts. Following the separation and purification of the compounds, different spectroscopic techniques like ^1H and ^{13}C NMR (including 2D NMR, COSY,

HMBC, HMQC), IR, UV and MS are used for their structure elucidation. With the help of these techniques the structure elucidation of compounds present in sub-milligram quantities is possible these days. In difficult cases X-ray crystallography may be used, provided the crystals are available.

Many medicinal, pharmacological and other biological agents are either natural products themselves, derivatives of them or modified templates of natural products. Thus the investigation of natural product chemistry is a never ending task for mankind.

According to Natori⁹⁵ natural products may be classified on the following basis:

a) Chemical structure: This classification is based on molecular skeleton.¹⁰⁷

- i) Open-chain aliphatic or fatty compounds:* e.g., fatty acids, sugars, most amino acids.
- ii) Alicyclic or Cycloaliphatic compounds:* e.g., terpenoids, steroids, some alkaloids.
- iii) Aromatic or Benzenoid compounds:* e.g., phenolics, quinones.
- iv) Heterocyclic compounds:* e.g., alkaloids, flavonoids, nucleic acid bases.

Since this is merely a superficial classification, it is obvious that many closely related natural products will belong to more than one class. For example, geraniol (**28**), farnesol (**29**), and squalene (**30**) belong to class *i*) and thymol (**31**) to class *iii*), but because of biogenetic consideration, they are usually treated with other terpenoids and steroids under class *ii*).¹¹⁰

- b) **Physiological Activity:** Morphine (32) (1806), penicillin (33) (1939), and prostaglandins (34) (1963) are physiologically active factors of plant and animal origin. Hence, a classification based on physiological activity is frequently employed e.g., hormones, vitamins, antibiotics, and mycotoxins. Although compounds belonging to each group have diverse structures and biosynthetic origins, occasionally a close correlation is found between such aspects and activity.
- c) **Taxonomy:** This is based on comparative morphological studies of plants, i.e., plant taxonomy. Even a single species contains numerous constituents which have closely related structures. For example, the 'opium' from *Papaver somniferum* contains twenty-odd alkaloids such as morphine (32), thebaine (35), codeine (36), and narcotine (37), all of which are biosynthesized from the 1-benzylisoquinoline precursor (38) by oxidative coupling. Thus alkaloids having these similar structures are characteristic constituents of this plant genus and are designated as opium alkaloids. The advance methods of isolation and micro-characterisation of plant constituents have led to a new field 'chemotaxonomy' or 'chemosystematics' which attempts to review plant constituents according to plant taxa.^{49, 87} Thus the constituents contribute to the classification of plants.
- d) **Biogenesis:** The constituents of all plants are biosynthesised in organisms by enzymatic reactions. A major source of carbon is glucose, which is photosynthesised in green plants. On this basis natural products fall into two

groups, primary and secondary metabolites. The former, organic compounds which are characteristic of all living systems, includes carbohydrates, lipids, amino acids, peptides and proteins, nucleosides, nucleotides, and nucleic acids. On the other hand, secondary metabolites include phenols, quinones, terpenoids, alkaloids and various pigments which organisms produce. Secondary metabolites are wholly or partly derived from primary metabolites. Secondary metabolites are formed by specific chemical processes which take place only in certain species and give different products depending upon the species, whereas primary metabolites have broad distribution in all living things and are virtually identical even in those species that are genetically very different

1.2 Classification of the Hepaticae

The name bryophytes was first introduced by Braun (1864).⁹⁹ However, he included algae, fungi, lichens, and mosses. At present the bryophytes are placed between algae (thallophytes) and pteridophytes (ferns).¹ With the exception of a few aquatic forms, bryophytes are truly land-inhabiting plants although they need water to survive. They have adopted themselves to a terrestrial life. The bryophytes are known as the *amphibians* of the plant kingdom. They grow frequently in humid and shady places.

The division of bryophytes includes about 960 genera and 24,000 species.⁹⁸ The bryophytes are divided into three classes.

Class I: Hepticopsidia (Hepaticae or Liverworts) which includes 225 genera and 8,500 species.⁹⁸

Class II: Anthocerotopsida (Anthocerotae or Hornworts) which includes 6 genera and 301 species.⁹⁸

Class IV: Bryopsida (Musi or Mosses) which includes 650 genera and 14,000 species.⁹⁸

Of these, the chemically most interesting are liverworts, due to the presence, in their cells, of oil bodies⁵³ which contain secondary metabolites. Hornworts and mosses do not contain oil bodies. The liverworts and mosses form two distinct classes within the bryophytes. They differ from each other in rhizoid structure, in the manner of development of sex organs and in the prevailing mode of growth and cell structure of their leaves. Liverworts may have leaves (leafy liverworts) or may not have leaves (thalloid). They have a unique life cycle.^{1,98,127} Most of the liverworts have a chromosome number $n=9$, while mosses begin with $n=11$ and hornworts have $n=5$ or 6 . The life cycle of bryophytes is thus different from that of higher plants including pteridophytes. The liverworts contain a surprising range¹ of chemical structures, some of which show interesting biological activity. The oil bodies, a characteristic feature of liverworts, store these natural products and elaborate terpenoids and lipophilic aromatics as their major chemical constituents. Oil bodies (cell organelles) vary in shape, size and number per cell. The main types are the segmented oil body [Figure 1, A and B (x 600)] and the homogeneous oil body [Figure 1, C and D (x 200)].⁴⁰ Segmented oil bodies have several to numerous droplets bound within the membrane whereas homogeneous oil bodies are made up of one lipid

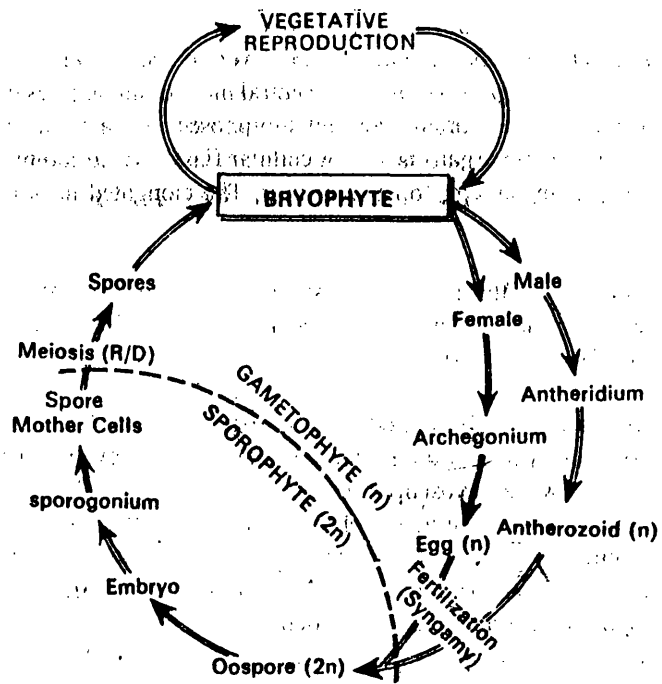

Bryophyte. Typical graphic life-cycle

FIG. 1.

Segmented

Length of oil bodies: 6-18 μm

x 6000



Homogeneous

Length of oil bodies: 5-7 μm

x 20000

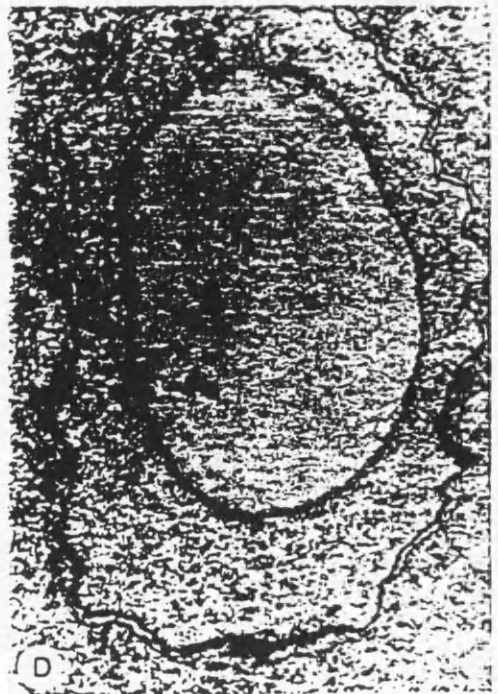

droplet surrounded by a membrane. In dried specimens the oil bodies disintegrate and chemical constituents are easily extracted with organic solvents.

It is often hard to collect liverworts in a reasonable quantity as they have a tendency to grow intermingled with other liverworts and mosses. In some cases the amount of plant material collected is just sufficient to isolate and elucidate the structure of main constituents and is not enough for biological tests. In such cases, *in vitro* culture³³ of liverworts helps to obtain sufficient plant material for further investigation of these secondary metabolites. Reports on the production of secondary metabolites by *in vitro* culture of liverworts are fewer than those for higher plants.

The liverworts are morphologically divided into two sub-classes⁵³ which are the **Jungermanniidae** and **Marchantiidae**. The general difference between these two sub-classes is the kind of habitat in which they grow. The sub-class Jungermanniidae represents the liverwort adapted to a moist climate while the sub-class Marchantiidae grows in dry climatic regions. Within the sub-class Jungermanniidae the oil bodies occur in green photosynthetic cells whereas in the sub-class Marchantiidae they are restricted to special oil cells lacking chlorophyll. In some groups of liverworts the oil bodies are absent. These two sub-classes are further divided into following orders.

Sub class Jungermanniidae

Order Calobryales: The order Calobryales consists of a single family, the Calobryaceae with 2 genera, *Calobrium* and *Haplomitrium*. *Calobrium* includes 8 species of which *Calobrium bulmii* is the best known. *Haplomitrium* is represented by a single species *H. hookeri*.⁹⁸ Most of this order occur in the

Southern hemisphere and in South-east Asia. They grow in moist habitats and are very sensitive to desiccation.

Order Jungermanniales: The order Jungermanniales, the largest order of Hepaticae, consists of 40 families with 250 genera and 35,00 species.⁵³ The Jungermanniales (leafy liverworts) form the largest group within the Hepaticae and contain about 80% of all species. These species are widely distributed around the world.

Order Metzgeriales: The order Metzgeriales, the second largest order of the Hepaticae, consists of 12 families with 30 genera and about 600 species. It includes mainly thalloid liverworts. Distribution is world wide and habitat includes both dry and wet regions

Sub-class Marchantiidae

Order Monocleales: The order Monocleales consists of a single genus (*Monoclea*) whose distribution is confined to New Zealand and tropical America. This order also includes thalloid liverworts.

Order Marchantiales: The order Marchantiales, the third largest order of the Hepaticae, consists of 14 families with about 35 genera and approximately 42 species. These are thalloid liverworts that are adapted to semi-arid and arid areas as well as arctic, alpine, and tropical high mountain regions. These are distributed world wide. *Riccia* and *Marchantia* are two large genera of this order.

Order Sphaerocarpaceae: The order Sphaerocarpaceae, a very small order, consists of 2 families with 3 genera and about 25 species. The species occur mainly in the arid and semi-arid regions of the world.

The *Anthocerotales* or hornworts (single family, 6 genera, and 301 species) and *Takakiales* (single family, single genus and 2 species) are classified within the Hepaticae (Grolle 1983) although arguments have been put forward to remove them from the liverworts. Some features of the Anthocerotales seem to justify the categorising of this order in a different sub class. The anomalous character of this group has been noticed by Leitgeb⁷⁷ and Cavers.⁴¹ Howe(1899)⁶⁴ placed it in a different class under the name *Anthocerotae*.

1.3 Constituents of the Hepaticae

For many years the phytochemistry of liverworts was not been taken seriously, perhaps because of the difficulty in their collection. Many liverworts prefer wet, humus-rich habitats like damp rocks, the forest floor, swamp or marshes or beside streams and pools. It is often troublesome to collect them in sufficient amount for chemical research. However, the first chemical investigation of liverworts was carried out by Muller in 1905⁹² and he reported the presence of sesquiterpenoids in the oil bodies of several species. It was not until 1956 that the chemical constituents of liverworts were further investigated. Fujita *et al*⁵⁰ identified sesquiterpene hydrocarbons in the essential oil of *Bazzania pompeana*. Many papers reviewing the chemistry of liverworts are available these days. Such reviews include:

- i) Markam and Porter,⁷⁸ concerning bryophyte chemistry viz lipids, terpenoids, flavonoids, lignins, and dihydrostilbenes, prior to 1978.
- ii) Connolly,⁴³ concerning terpenoid constituents of some European liverworts.
- iii) Asakawa,¹ concerning a comprehensive review of terpenoids, aromatics and lipids of liverworts prior to 1981.
- iv) Huneck,⁶⁶ concerning all liverworts metabolites prior to 1981.
- v) Asakawa,² *Bryophytes: Their Chemistry and Chemical Taxonomy* from 1981 to 1989.
- vi) Asakawa,⁴ liverwort metabolites until 1995.

The chemical constituents present in liverworts are:

1.3.a Monoterpenoids: Thermal decomposition of almost all terpenoids gives isoprene as one of the products and this led to the suggestion that the skeletal structures of all naturally occurring terpenoids can be formed by head to tail joining of isoprene units (Ruzicka, 1958).^{37,103} These terpenoids are classified depending on the number of isoprene units e.g., Monoterpenoids C₁₀, Sesquiterpenoids C₁₅, Diterpenoids C₂₀, Triterpenoids C₃₀ etc.

The occurrence of monoterpenoids in liverworts has not been reported in a great detail. Monoterpenoids are responsible for the characteristic odour of many liverworts. They are used in perfumery and the flavour industries. The identification of monoterpenoids in liverworts has been carried out largely by GC and GCMS.¹ They are mainly hydrocarbons and generally occur in complex mixtures with sesquiterpenoid hydrocarbons, which are difficult to separate. However, Asakawa *et al* presented ^{20,108} examples of pure monoterpenoids

isolated from liverworts. The first detailed report on the monoterpene composition of liverworts was published by Svensson¹⁰⁹ in 1974. He described the monoterpene hydrocarbons from the essential oils of *Jungermannia cordifolia* and *J. obovata*. Among the monoterpenoids identified by GCMS, camphene (**21**) dominates in *J. cordifolia* while terpinolene (**11**) and limonene (**8**) are the main components in *J. obovata* which has a characteristic carrot aroma.

Examples of monoterpenoids found in liverworts are shown in structures (**1**) to (**27**). Among these myrcene (**1**), β -phellandrene (**7**), limonene (**8**), α -terpinene (**9**), *p*-cymene (**14**), α -pinene (**18**), β -pinene (**19**) and camphene (**21**) are the commonest monoterpenoids reported.^{15,63} Connolly *et al*⁴⁴ have isolated (-)-thujanol (**39**), and its epimer (**40**) together with α -terpineol (**12**) and terpineol (**13**) from the liverwort *Conocephalum conicum*. They have also isolated the *trisinor* monoterpene (**41**), a degradation product of ascaridole (**42**). Myrtenal (**20**) occurs in *Plagiochila mayabarae*¹³, linalool (**4**) in *Plagiochila ovalifolia*¹, camphene (**21**) in *Bazzania pompeana* and *Porella perrottetiana*, and (+)-bornyl acetate (**24**) in *Wiesnerella denudata*¹². *Cis* and *trans*-pinocarveyl acetates (**43**) and (**44**) have been reported in *Targonia hypophylla* by Asakawa *et al.*²²

Both enantiomers of monoterpenoids occur in higher plants, often as racemic mixtures, but some species synthesize only one of the two isomers.⁷⁴ The isolation of (-)-limonene (**8**) from *Conocephalum conicum*¹⁰⁸ and (+)-limonene (*ent*-**8**) from *J. exertifolia*²⁰ shows that both enantiomers occur in liverworts as in higher plants. The absolute configuration of many liverwort monoterpenoids is still undetermined. However, the highly sensitive technique

of two dimensional gas chromatography (2DGC) is being used to make good progress in this field. It has been used in the analysis of the enantiomeric composition of monoterpenoid hydrocarbons from the liverwort *Conocephalum conicum*.¹²⁴

1.3.b Sesquiterpenoids: The oil bodies of liverwort species contain sesquiterpenoids which are found in four orders Calobryales, Jungermanniales, Metzgeriales and Marchantiales¹. However, higher plants are the principal source of sesquiterpenoids.¹⁰² Sesquiterpenoids produced in liverworts are often enantiomeric to those produced in higher plants.⁶⁷ The presence of sesquiterpenoids in liverworts was initially recognised by Fujita *et al*¹⁸ through a study of essential oil of *Bazzania pompeana*. Some sesquiterpenoids give a blue colour which was attributed to the presence of a small group of hydrocarbons. The name 'azulene' was given to the oils by Presse⁴⁸ in 1804. Some *Calypogeia* species contain characteristic blue oil bodies.¹

The first important structure contribution to the sesquiterpenoid chemistry of liverworts was made by Huneck and Klein⁶⁷ (1967) by the discovery of (-)-longifolene (**45**) and (-)-longiborneol (**46**) in *Scapania undulata*. Other sesquiterpenoids from liverworts include the aromatic compounds, 1,4-dimethylazulene (**47**), 4-methyl-1-methoxycarbonylazulene (**48**) and 3,8-dimethyl-5-methoxycarbonylindene (**49**) from the blue oil bodies of *Calypogeia trichomains*,^{65,88,89} and (-)-drimenol (**50**) from *Bazzania trilobata*⁷¹.

There are several sesquiterpenoid skeleta which are unique to liverworts. Gymnomitrane (**51**), aromadendrane (**52**), 1,10-secoaromadendrane

(53), 2,3-secoaromadendrane (54), chiloscyphane (55), pinguisane (56), vitrane (57), myltaylane (58) and cyclomyltaylane (59) are obvious examples.

Pinguisane: The pinguisane skeleton is unique and is difficult to rationalise simply in terms of the Isoprene Rule. Pinguisanes are widely distributed in liverworts and occur in the Lejeuneaceae, Porellaceae, Ptilidiaceae and Lepidolaenaceae of the Jugermanniales and the Aneuraceae of the Metzgeriales.⁵⁴

The first representative of this skeleton, the ketone pinguisone (60), was isolated from *Aneura pinguis* by Bensova *et al* in 1969.³⁵ The unusual skeleton of pinguisone was later confirmed by Corbella *et al*.⁴⁷ The second representative of this skeleton, deoxopinguisone (61), was isolated from *Ptilidium ciliare*,⁷⁶ *Trichocoleopsis*,¹⁷ *Lejeunea*^{26,55} and *Porella*²³ species. Furthermore, *Porella verniocosa*²¹ was found to contain pinguisenol (62) and α -pinguisene (63). Similarly, *P. platyphylla*²⁸ was reported to contain β -pinguisenediol (64), pinguisanin (65) and pinguisanolide (66). A unique spiro-pinguisane sesquiterpenoid lactone (67) has also been reported in a *Ptychanthus* species.¹¹³ The biosynthesis of 3-oxopinguis-5(10)-en-11,6 β -olide (68) has been elucidated using axenic cultures of *Aneura pinguis*.¹¹¹ It seems likely that three other sesquiterpenoids, β -monocyclonerolidol (69) and striatene (70) from *Ptychanthus striatus* (Lehm. st. Lindenb) Nees,¹¹³ and trifarienol A (71) from *Cheilolejeunea trifaria* are biosynthesised¹¹¹ from intermediates on the same pathway. Pinguisone (60)¹⁰⁶ and its biosynthetically related compounds have been isolated from many liverworts of the Metzgeriales and Jungermanniales.⁶

1.3.c Diterpenoids: The presence of diterpenoids in liverworts is limited to certain genera. The first diterpenoid, *ent*-16 β -hydroxykaurane (**72**), was isolated from *Anthelia julacea* and *A. juartzkana* by Huneck and Velve in 1970.⁶⁹ The labdane-, pimaranes- and kaurane-type diterpenoids so far isolated from liverworts belong to the *ent*- series while higher plants produce both enantiomeric series.

Labdanes: The labdane skeleton is common in liverworts. The first example of this skeleton, *ent*-manool (**73**), from *Jungermannia torticalyx*, was reported by Matsuo *et al.*⁸⁰ The liverwort *Scapania undulata* was found to contain scapanin A (**74**) and scapanin B (**75**).⁷² Scapanin G (**76**) has also been reported from Scottish *Scapania undulata*⁷² The unusual secolabdane, pallavicinin (**77**), is a constituent of *Pallavicinin subciliata*.¹³⁰

Pimaranes: This group is not very common in liverworts. The three *ent*-pimaranes, (-)-thermarol (**78**), *ent*-pimara-8(14),15-dien-19-ol (**79**) and *ent*-pimara-8(14),15-dien-19-oic acid (**80**) from the liverwort *Jungermannia thermanum*⁸³, were the first to be reported. The normal isopimarane, (-)-sandaracopimaric acid (**81**) has been found in the liverwort *Mastigophora diclados*⁴² and the presence of the rearranged pimarane (**82**) is reported in *Schistochila aligera*.⁹³

Kauranes: Both the normal and *ent*-series are common in higher plants while liverworts produce only the *ent*-series.¹ By 1995, over forty *ent*-kaurane diterpenoids had been isolated from liverworts.⁴ *Ent*-18-hydroxy-16-kauran-15-

one (**83**) and (16*R*)-*ent*-18-hydroxykaurane (**84**) were reported in *Porella densifolia* by Matsuo *et al.*⁸² Connolly *et al.*⁴⁶ isolated four *ent*-kauranes from *Solenostoma triste*. These are *ent*-11 α -hydroxykaur-16-en-15-one (**85**), *ent*-11 α -hydroxy-(16*S*)-kauran-15-one (**86**), *ent*-kaur-16-ene-11 α ,15 α -diol (**87**) and *ent*-15 α -acetoxkaur-16-en-11 α -ol (**88**).

Sphenolobanes: This skeleton was first reported in the *Pinaceae* (*Pseudolarix kaempferi*)¹¹⁶ from which the pseudolarix acids were isolated. However, the only occurrence of this skeleton in liverworts is in *Anastrophyllum minutum* (*sphenolobus minutum*)¹¹⁵ from which six compounds (**89-94**) of this skeletal type were isolated.

Sacculatanes: The sacculatane skeleton (**95**) has been reported only in liverworts. The isolation of sacculatal (**96**) and isosacculatal (**97**) from the liverwort *Trichocoleopsis sacculata* was first reported by Asakawa and Takemoto.⁷ Sacculatanes have also been further reported in *Trichocoleopsis*, *Pellia*, *Porella* and *Makinoa* species.¹ Other representatives of this type are the two hemiacetals, sacculaplagin (**98**)⁶² and sacculaporellin (**99**)²⁴, isolated from the liverworts *Plagiochila acanthophylla* and *Porella perrottelliana* respectively.

1.3.d Triterpenoids: Triterpenoids are quite rare in liverworts. α -Zeorin (**100**) has been isolated from *Reboulia hemisphaerica*¹¹⁸ and *Plagiochasma rupestre*.⁵⁷ Other examples include cycloartenol (**101**) from *Mylia taylori*¹¹² and *Lophozia ventricosa*⁷³, cycloart-23-ene-3 β ,25-diol (**102**) from *Plagiochila kahsiana* (*P. peculiaris*)¹¹, ursolic acid (**103**), friedelinol (**104**) and epifriedelinol (**105**) from

*Gymmocolea inflata*¹ and friedelin (**106**) from *Porella*, *Frullania* and *Conocephalum* species.

1.3.e Aromatic Compounds: The most common aromatic compounds in liverworts are bibenzyls and bisbibenzyls. The bibenzyls are the most characteristic metabolites of some liverworts and many of them are biologically active. Lunularic acid (**107**), the first representative of bibenzyl type, was isolated from *Lunularia cruciata* in 1965.¹²³ Lunularic acid (**107**) and lunularin (**108**) are universally distributed in liverworts and in all parts of liverworts.¹ These two compounds have been reported in seventy six species of liverwort.^{1,51} Fourteen bibenzyl derivatives have been isolated from *Radula kojana* by Asakawa *et al.*¹⁰ The interesting bibenzyl cannabinoid derivative (**109**) was obtained from *Radula perrottetii*.¹²⁰ Another novel compound, the cyclohexenone, 4-(p-methoxyphenethyl)-cyclohex-2-en-1-one (**110**) is a constituent of *Plagiochila longispina*.¹⁰⁵ The cyclopropanochroman type e.g., radulanins I, J and K (**111-113**), is a recent class with variation of the basic bibenzyl unit, from the liverwort *Radula javanica*.⁹

Bisbibenzyl structures are known only in liverworts. Bisbibenzyls are two bibenzyl units joined together by ether and biphenyl linkages. They differ in the linkages and their positions of attachment to the benzyl units.⁵² The first bisbibenzyl reported was marchantin A (**114**), isolated from the liverworts *Marchantia polymorpha*, *M. paleacea* var. *diptera* and *M. tosona*^{1,17} as the major component, together with marchantin B (**115**). Isomarchantin C (**170**) has also been found in liverworts.^{8,129} Three other compounds, pakyonol (**171**) from Korean *Mannia fragrans*,⁷⁰ and neomarchantins A and B (**172-173**) from

Schistochila glaucescens,¹¹⁴ provide further representatives of this group. Taiwanese *Mannia subpilosa* contains marchantin N (174) and marchantinquinone (175).¹²⁸

Bisbibenzyls with a biphenyl link, riccardin A (116), riccardin B (117), riccardin C (176) and riccardin D (177), were isolated from *Riccardia multifida*. The structure of the first was confirmed by X-ray analysis of the diacetate (118).^{14,29} Approximately ten riccardins have been isolated so far.

Plagiochila sciophila contains plagiochins A-D (178-181).⁵⁹ Similarly, *P. fruticosa* has been reported to contain isoplagiochins A and B (182-183),⁵⁸ and two unique bisbibenzyls, isoplagiochins C and D (184-185).⁶⁰ The latter two have two biphenyl links. The first open chain bisbibenzyls isolated were perrottetins E-G (186-188) from *Radula perrottetii*.¹¹⁹ However, perrottetin E was later obtained from about ten other liverworts. Other examples of open-chain bisbibenzyls are paleatins A and B (154-155) from *Marchantia paleacea* subsp. *paleacea*.⁶¹ These compounds are linear analogues of the macrocyclic bisbibenzyl ethers, and are therefore possible biogenetic precursors of the marchantins and the riccardins.⁴

Bisbibenzyls show a wide range of biological activity.¹⁰⁶ Marchantins A, B, and C, riccardins A and B, and perrottetin E show cytotoxic activity while marchantins A, D, and E exhibit 5-lipoxygenase and calmodulin inhibitory activity. Marchantin A also shows cardiogenic, antimicrobial, and antifungal properties.³

Two prenylated indoles, 6-(3-methyl-2-butenyl)-indole (119) and 7-(3-methyl-2-butenyl)-indole (120) have been isolated from *Riccardia sinuata*.^{34,36} These are the first nitrogen compounds identified in liverworts.

Flavonoids are widely distributed in the liverworts, particularly in the Marchantiales.¹ Most of the flavonoids found in liverworts occur as glycosides. *Frullania*, *Porella*, *Plagiochila* and *Trichocolea* species (Jungermanniales) all produce flavonoid glycosides. A few flavonoid aglycones are found in *Corsinia*¹⁰¹ and *Frullania*^{15,18,30} species. Apigenin (**121**) and luteolin (**122**) are the most common flavonoid aglycones.

1.4 Characteristics of the Hepaticae

The biological activities of liverworts are due to the presence of terpenoids and lipophilic aromatic compounds in their oil bodies. Liverworts are occasionally used for medical purposes *e.g.* *Marchantia polymorpha* as a diuretic and *Conocephalum conicum* as a cure for gallstones.

Odour: The characteristic odour of many liverworts is associated with oil-body constituents. Muller listed⁹² many qualitative observations on the odour of various species.: *Leptolejeuna* (liquorice), *Rella* (anise), *Solenostoma obovatum* i.e, *Jungermannia obovata* (carrot), *Lophozia bicrenata* (cedar oil), *Lophocolea* (mossy), *Geocalyx* (turpentine). The mushroom-like odour of *Conocephalum conicum* is due to the presence of (+)-bornyl acetate (**123**), 1-octen-3-ol (**124**) and 1-octen-3-yl acetate (**125**).¹⁰⁸ A sweet mushroomy odour of *Wiesnerella denudata* is due to the presence of (+)-bornyl acetate (**123**).¹² The very intense fragrance in *Targionia hypophylla* is due to the presence of *cis* and *trans*-pinocarveyl acetate (**43**) and (**44**) respectively.²² p-Ethylanisol (**126**) has a naphthalene-like odour and occurs in *Leptoleunea elliptica*.⁹⁴ Tamariscol (**127**), isolated by Connolly *et al*⁴⁵ from *Frullania tamarisci*, has a mossy and woody smell.

Pungency and bitterness: Some genera of liverworts produce characteristic tastes, e.g. pungent, bitter and hot, depending upon the chemical constituents. Mizutani⁹⁰ reported that *Porella vernicosa* contains a very pungent substance, the sesquiterpenoid aldehyde, polygodial (**128**), which is the hot tasting substance of the *P. vernicosa* complex, *P. arbores-vitae*, *P. fauriei*, *P. gracillima*, *P. obtusata* subs. *Macroloba*, and *P. roerii*.² Crude extracts of these species contain about 10-30 percent of polygodial. *Jamesoniella autumalis* contains an intense bitter principle whose taste is very similar to lilac and *Swertia japonica* or the root of *Gentiana scabra* var. *orientalis*.

Plagiochila species (more than 3000) are divided into two chemotypes: pungent species and non-pungent species. The strong pungency in the former group is mainly due to plagiochiline A (**129**), a sesquiterpene hemiacetal.¹ *Plagiochila yokogurensis* also produces plagiochiline A (**129**) and another pungent hemiacetal, plagiochiline I (**130**).¹ *Plagiochila hattoriana* produces plagiochiline A (**129**) and the bitter hemiacetal, plagiochiline B (**131**).¹ The structures of the bitter diterpenoids scapanin (**74**) from *Scapania undulata*, floerkein B (**133**) from *Barbilophozia floerkei* and anastreptin (**134**) from *Anastrepta orcandensis*, were elucidated by Connolly.⁴³ The bitter diterpenoid barbilycopodin (**132**) has also been reported from the liverworts, *B. floerkei* and *B. attenuata*.^{43, 72}

Two kaurane glycosides, infuscaside A (**135**) and infuscaside B (**136**), have been isolated from *Jungermannia infusca*.² They have an intensely bitter taste in contrast to other kaurane glycosides such as stevioside, from the higher plant *Stevia rebaudiana* (Compositae), which are intensely sweet.⁵

Allergenic contact dermatitis: Some liverworts cause intense allergenic contact dermatitis.² *Frullania* species are notable in this category. The allergy-inducing substances of *Frullania* species are sesquiterpenoid lactones with an α -methylene- γ -lactone group.⁵ Sesquiterpenoids possessing an α -methyl- γ -butyrolactone group do not induce allergy.² The sesquiterpene lactones, (+)-frullanolide (**137**), (-)-frullanolide (**138**), (+)-oxyfrullanolide (**139**) and (+)-*cis*- β -cyclocostunolide (**140**), present in *Frullania* species, are all allergenic.^{16,56,100} There are more than five hundred *Frullania* species composed of two main chemo-types. Type A contains allergenic sesquiterpenoid lactones with an α -methylene- γ -butyrolactone group while type B does not contain any sesquiterpene lactones.

Antitumour activity: Twenty three species in sixteen genera of liverworts have been screened for antitumour compounds through the agency of the National Cancer Institute, USA.⁵ The level of antitumour activity was low with only four species giving positive results. *Conocephalum conicum* and *Wiesnerella denudata* contain some guaianolides which have antitumour activity.

Antimicrobial and antifungal activity: The lipophilic extracts of several liverworts, including species of *Bazzania*, *Frullania*, *Marchantia*, *Plagiochila*, *Porella* and *Radula* show antimicrobial and antifungal activity. Marchantin A (**114**) from *Marchantia polymorpha*¹¹⁷, and (-)- α -herbertenol (**141**), (-)- β -herbertenol (**142**) and (-)- α -formylherbertenol (**143**) from *Herberta adunca*^{79,85,86} are reported to be active.

Plant growth regulatory activity: Huneck and Meinunger⁶⁸ tested twenty nine species of liverworts for growth regulatory activity using *Lepidium sativum* seedlings as a test system and reported positive results for all of them. The results indicated that *Marchantia polymorpha* promoted the growth of shoots,

Conocephalum conicum and *Plagiochila porelloides* accelerated the growth of roots, *Barbilophozia floerkei*, *Cephalozia bicuspidata*, *Lepidozia reptans*, *Marsupella emarginata* and *Ptilidium pulcherrimum* inhibited the growth of both shoots and roots. Kodama *et al*⁷⁵ reported that the synthetic enantiomer (-)-vitrenal has weak growth promoting properties in contrast to the strong inhibition of the growth of rice seedlings shown by (+)-vitrenal (**144**) from *Lepidozia vitrea*.^{81,84}

CHAPTER TWO

Marchantia paleacea Betrol subsp.*paleacea*

2.1 Introduction:

Systematic Position:

Division – Bryophyte

Class - Hepaticopsida

Order - Marchantiales

Family - Marchantiaceae

Genus - *Marchantia*

Species - *paleacea* Betrol

Subsp. - *paleacea*

Marchantia is one of the largest genus in the order Marchantiales which is composed of twenty eight genera.³⁸ The genus *Marchantia* consists of about sixty five species⁹⁸ distributed all over the world. *Marchantia polymorpha* is the most common one. *Marchantia* species occur in areas with a humid climate, temperate, tropical or subtropical. They are absent in areas with a long dry season, but a few can stand cold periods. They are able to grow on substrata unsuitable for other plants, e.g. polluted soil, or the ash left by fires. At least 60 % of the species are indifferent to pH; a few prefer acidic or basic substrata; but none seems to be restricted to a narrow pH range. These species are particularly

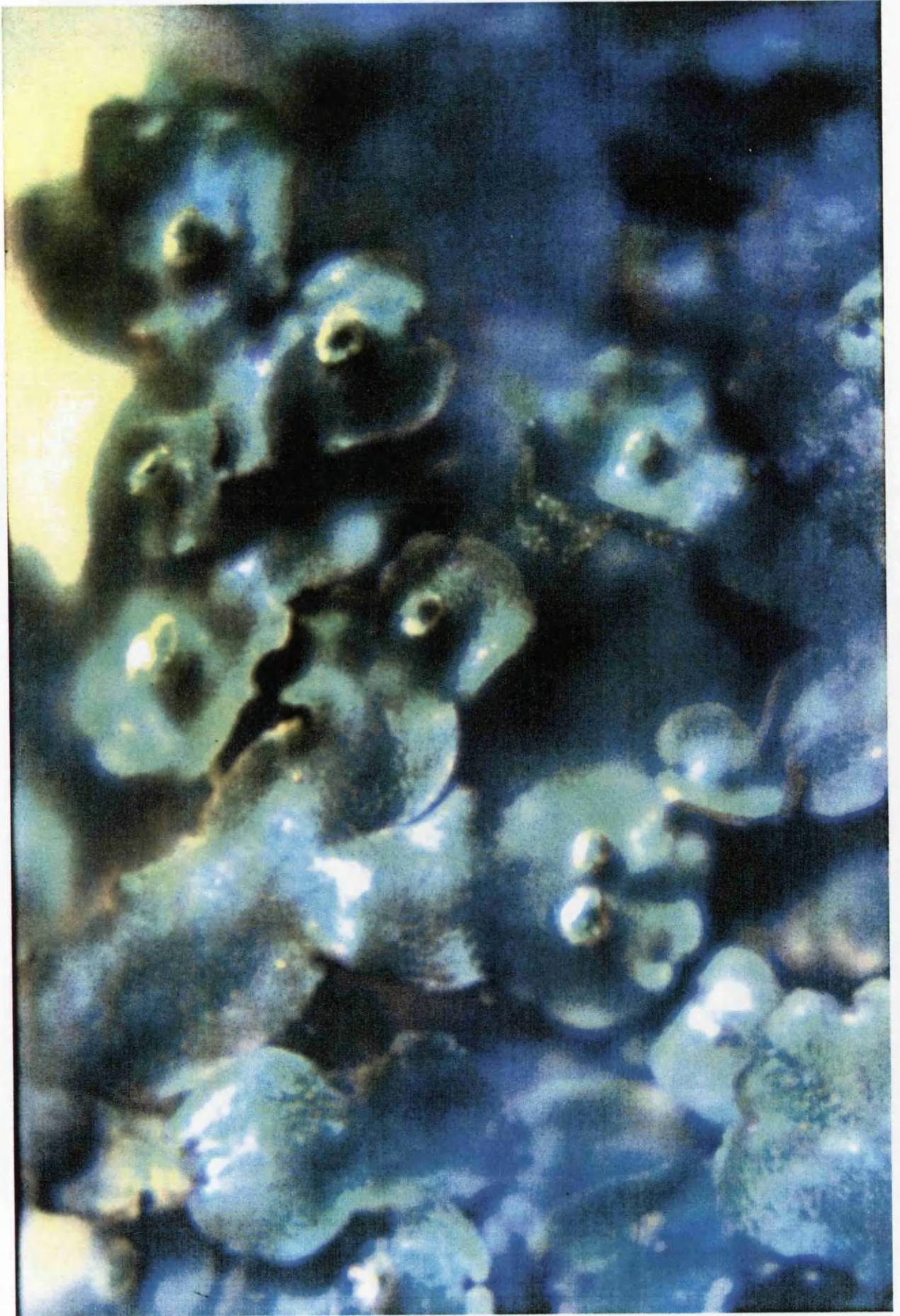

Marchantia paleacea Betrol subsp. *Paleacea*

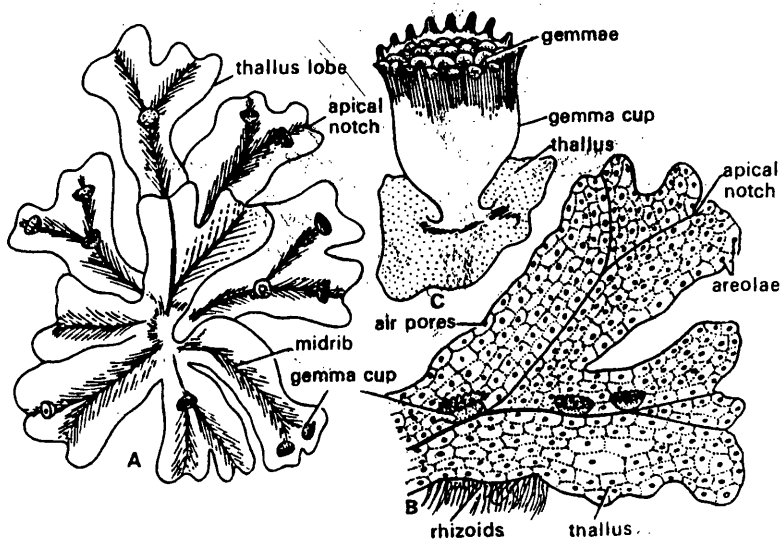

Marchantia sp. A, thalli showing habit; B, part of thallus; C, gemma cup on thallus.

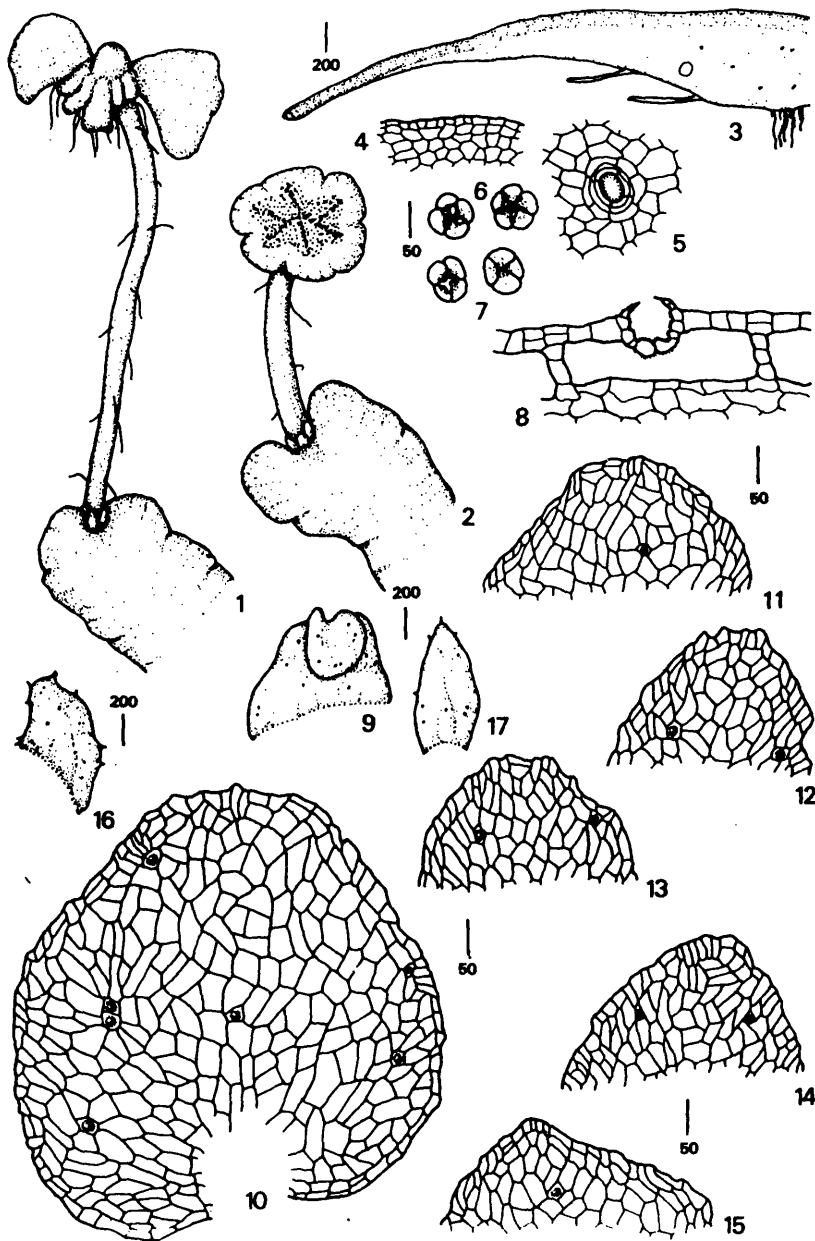

Marchantia paleacea Bertol. subsp. *diptera* (Nees et Mont.) H. Inoue. 1: female thallus, 2: male thallus, 3: thallus section, 4: thallus margin, 5: epidermal pore, surface view, 6-7: epidermal pores, inner opening, 8: epidermal pore, section, 9: median scale, 10: appendage of median scale, 11-15: apices of appendages of median scales, 16-17: laminal scales.

adopted for the colonization of bare surfaces in newly created habitats. They are pioneers in humid, disturbed sites resulting from natural perturbations or from human activity. *Marchantia* species have diversification potentialities that are absent in near relatives. Within the same species, populations differ in biochemical and chemical characteristics²⁵

The species *Marchantia paleacea* and *Marchantia nepalensis* are identical, as pointed out by Schiffner (1901) and Evans (1917). There was confusion between the subspecies *M. paleacea* Betrol subsp. *diptera* and *M. paleacea* Betrol subsp. *diptera*. prior to 1957, when Hattori recognised the distinction between “*paleacea*” and “*diptera*”. Subsp. *paleacea* differs from subsp. *diptera* mainly in the structure of the appendage of the median scales. Non-functional female receptacles are absent in subsp. *paleacea*. 28 % of archegoniophores have sporophytes in subsp. *paleacea* while it is only 20% in the case of subsp. *diptera*. Subsp. *paleacea* and subsp. *diptera* are not found in the same altitudinal belt in the area where their ranges overlap. The former occurs at medium altitude, the latter at low elevations i.e., 0-500 m for subsp. *Diptera*, above 500 m for subsp. *paleacea*.

2.2 Constituents: All Japanese specimens³⁸ of *M. paleacea*, which have papillae, were referred to as *M. diptera* till 1957, when Hattori distinguished ‘*paleacea*’ and ‘*diptera*’. Japanese records of *M. diptera* prior to 1957 belong partly to subsp. *M. paleacea* and partly to subsp. *M. diptera*. Subsp. *paleacea*, a European taxon, was first cited from Asia by Taylor in 1836. However, the species was not generally recognised from Asia until recently.

Several papers are available regarding the chemical constituents of subsp. *M. diptera* but little is known about those from subsp. *M. paleacea*.

However, the chemical constituents in both of the subsp. may be similar. Most work has been done on the most common species, *M. polymorpha*, which contains a wide range of compounds. As in the case of *M. polymorpha*, *M. paleacea* subsp. *diptera* contains various macrocyclic bisbibenzyls, i.e., marchantins A-G (**114,115,145,146,147,148,149** respectively).^{19,25} Lunularin (**150**), 2-hydroxy-3,7-dimethoxyphenanthrene (**151**), and *para*-hydroxybenzaldehyde (**152**) have also been identified.²⁵ Cell suspension cultures of *M. paleacea* subsp. *diptera* produced luteolin (**153**).⁹⁶ Two novel bisbibenzyls, paleatins A-B (**154-155**), together with the known marchantins A-E, have been isolated from MeOH extract of *M. paleacea* subsp. *diptera*.⁶¹ Two new unstable long chain butenolides, 2-(8'Z,11'Z-hexadecadienyl)-penta-2,4-dien-4-olide (**156**) and 2-(8'Z-hexadecenyl)-penta-2,4-dien-4-olide (**157**) have been isolated¹²¹ from the ether extract of Japanese *M. paleacea* subsp. *diptera*. The isolation of these compounds from a liverwort for the first time is of phylogenic interest. *M. paleacea* subs. *diptera* produces not only *ent*-sesquiterpenoids (*vide infra*) but also an *ent*-diterpenoid, *ent*-labda-7,13E-dien-15-ol (**158**), and phytol (**159**).^{25,27,122} Two novel cyclopropane containing *ent*-cuparane sesquiterpenoids, (**160**) and (**161**), have been isolated from *M. paleacea* subsp. *diptera* and *M. polymorpha*.^{25,122}

2.3 General Experimental:

Extraction: Extraction of the plant material was carried out by hot percolation using suitable solvents (mostly ether, ethyl acetate or methanol). All the solvents were removed *in vacuo* using a Buchi rotary evaporator.

Chromatography: Extracts were fractionated by column (flash) chromatography (CC) over silica gel (Merck Kieselgel GF₂₅₄). Each of the crude fractions was further purified either by column chromatography over sephadex LH20 or by preparative thin layer chromatography (PTLC) over silica gel [Merck Kieselgel GF₂₅₄ (0.75 mm thick)]. After each chromatographic separation the fractions recovered from preparative plates and those collected from columns were checked by analytical thin layer chromatography (TLC) over silica gel [Merck Kieselgel GF₂₅₄ (0.25 thick)] precoated on aluminium plates. Analytical and preparative plates were visualized under UV light (254 or 366 nm) or by adsorption of I₂ vapour.

Spectroscopy: Nuclear magnetic resonance spectra (NMR) were measured using Bruker AM 360 (¹H at 360 MHz ; ¹³C at 90 MHz), DPX 400 and 500 MHz spectrometers. Spectra were recorded for CDCl₃ solutions relative to CHCl₃ at δ_H 7.25 and CDCl₃ at δ_c 77.0 and chemical shifts are reported in ppm. Tabulated ¹H NMR data have coupling constants (J) in Hz given in parenthesis. Signals indicated as 'm' were unresolved or overlapping multiplets. ¹H and ¹³C NMR assignments are based in general on chemical shift rules or comparison with published data for similar compounds. More definitive ¹H NMR assignments were made by NOE difference and homo-decoupling experiments. ¹³C NMR multiplicities were obtained from DEPT [90° DEPT (CH signals only); 135° DEPT (CH₃ and CH signals positive, CH₂ signals negative)] or J-modulated ¹³C (CH and CH₃ signals positive, CH₂ and C signals negative) spectra. HMQC (¹H detected Heteronuclear Multiple Quantum Correlation)³¹ and HMBC (¹H detected Heteronuclear Multiple Bond Correlation)³² experiments were performed using standard Bruker software and are the inverse equivalents of 2D

direct and 2D long-range carbon-proton correlation experiments respectively. Mass spectra (70 eV) were recorded in the continuous scanning mode at low resolution. Accurate mass was determined in the high resolution electric field scanning mode. The machine used was a Jeol JMS-700.

2.4 Materials and Methods (Experimental)

Plant material was collected from Nagarkot (Nepal) at an elevation of 1914m., longitude 27°43' and latitude 85°31'. Nagarkot is situated at a distance of 32 Km north east of Kathmandu, the capital city of Nepal. The plant was collected from the inner walls of a well in the month of October, 1989. The habitat was a shady place surrounded by tall trees. The plant was identified by Dr. David G. Long, Royal Botanic Garden, Edinburgh where the specimen is deposited.

Sample no. X₂ (Marchantia paleacea)

The sample was dried at room temperature. Dried and powdered material (150 gm.) was subjected to hot percolation for 8 hours using analar MeOH. The MeOH extract (10gm) was recovered after evaporating the solvent and was fractionated by flash chromatography using gradient elution with increasing amounts (5%) of ethyl acetate in petroleum ether.

Please note that the structures of the isolated compounds are presented in the text and are indicated by bold numbers without brackets. All of the compounds were gums or oils. Their spectroscopic properties are presented in the text during the discussion and/or in Tables.

Isolation of marchantin C 8, 2-hydroxy-3,7-dihydroxyphenanthrene 6, p-hydroxybenzaldehyde 1, and 2,2'-dihydroxy-3,3',7,7'-tetramethoxybiphenanthrene 3:

Fractions 7-10 from the flash column (eluted with 20% ethyl acetate in petroleum ether) were combined and fractionated further by passing through a Sephadex column using MeOH: CHCl₃ (1:1) as eluant. Fractions 6-10 thus obtained were combined and refractionated further over Sephadex. Fractions 9-15 thus obtained were combined and subjected to preparative tlc using 30% ethyl acetate in petroleum ether to develop the plate. Nine bands were observed. The first band (x-2, b1) afforded marchantin C 8, the third band (x-2, b3) 2-hydroxy-3,7-dihydroxyphenanthrene 6, the fifth band (x-2, b5) p-hydroxybenzaldehyde 1 and the ninth band (x-2, b9) 2,2'-dihydroxy-3,3',7,7'-tetramethoxybiphenanthrene 3. The compounds were recovered from the silica by washing with ethyl acetate.

Isolation of marchantin A 7:

Fractions 14-18 from the original flash column (eluted with 35% to 55% ethyl acetate in petroleum ether) were combined and fractionated further by passing through a Sephadex column using MeOH:CHCl₃ (1:1) as eluent. The thirteenth fraction thus obtained was subjected to prep. tlc using 30% ethyl acetate in petroleum ether as eluent. The 1st band (x-2, b1) afforded marchantin A 7.

Sample no. X₃, (Marchantia paleacea)

The extract of dried and powdered material (150 gm) was made as in case of sample no. X₂. The crude extract (8gm) was fractionated further by flash chromatography as above.

Isolation of 3,4-dihydro-8-hydroxy-4-(4'-hydroxyphenyl)-isocoumarin 4 and 2-hydroxy-3,7-dimethoxyphenanthrene 6:

Flash column fractions 6-7 (eluted with 35% to 40% ethyl acetate in petroleum ether) were combined and fractionated further by passing through a Sephadex column using MeOH:CHCl₃ (1:1) as eluent. Fractions 9-10 thus obtained were combined and rechromatographed over Sephadex. The resulting fractions 7-13 and 14-16 were combined separately and then subjected to preparative tlc using 30% ethyl acetate in petroleum ether to develop the plates. The fourth band (x-3', b4) of fractions 7-13 afforded 3,4-dihydro-8-hydroxy-4-(4'-hydroxyphenyl)-isocoumarin **4** and the second band (x-3', b2) of fractions 14-16 yielded 2-hydroxy-3,7-dimethoxyphenanthrene **6**.

Isolation of marchantin D 9 :

Flash column fractions 10-11 (eluted with 55% to 60% ethyl acetate in petroleum ether) were combined and chromatographed over Sephadex as usual. Fractions 8-11 thus obtained were combined and subjected to preparative tlc using 30% ethyl acetate in petroleum ether. The second band (x-3', b2) of this plate yielded marchantin D **9**. The presence of marchantin C **8** was also noticed in this sample no. X₃ of *M. paleacea*.

2.5 Results and Discussion:

p-Hydroxybenzaldehyde **1** (x-2, b5)

This compound was obtained in very small amount, as a gum. Its mass spectrum showed a molecular ion at m/z 122, corresponding to $C_7H_6O_2$. A large $M-1$ peak at m/z 121 suggested the presence of an aldehyde function. The 1H NMR spectrum was very simple and showed an aldehyde proton at δ_H 9.80 (s) and an AA'BB' system at δ_H 7.74 and 6.88 ($J = 8.6$ Hz). These data are consistent with the structure of *p*-hydroxybenzaldehyde **1**. Identity was confirmed by comparison with an authentic sample. *p*-Hydroxybenzaldehyde has been previously reported as a constituent of liverworts.²⁵

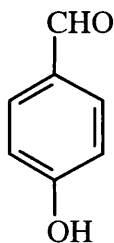

1

2,2'-Dihydroxy-3,3',7,7'-tetramethoxybiphenanthrene **3** (x-2, b9)

This compound was also obtained in very small amount. Its 1H NMR spectrum was reminiscent of that of a phenanthrene (*cf* **6** below). Thus it had two strongly deshielded signals, one an isolated singlet [δ_H 8.05 (s, H-4)] and the other an ortho-coupled doublet [δ_H 8.47 (d, $J = 8.2$ Hz, H-5)] which formed

part of a 1,2,4-substituted aromatic ring [δ_{H} 7.22 (dd, $J = 8.2, 2.7$ Hz, H-6), 7.10 (d, $J = 2.7$ Hz, H-8)]. Other signals in the spectrum included an AB system at δ_{H} 7.31 and 7.05 (both d, $J = 9.0$ Hz, H-9 and H-10 respectively), a phenolic hydroxyl proton at δ_{H} 5.78 (bs) and two methoxyl groups at δ_{H} 4.14 and 3.87. NOE difference experiments enabled us to arrive at part-structure **2** (no substituent at C-1). Irradiation of the methoxyl group attached to C-3 (δ_{H} 4.14) afforded a NOE at H-4 while irradiation of the other methoxyl (δ_{H} 3.87) afforded a NOE at H-8. Because of the low concentration of sample and the large solvent peak NOEs to H-6, which was partially obscured by the solvent, were not detected. NOEs from H-9 to H-8 and to H-10 distinguished between H-9 and H-10. The problem of the substituent at C-1 still remained to be resolved. The mass spectrum provided a ready solution. The parent ion and base peak was observed at m/z 506 with a much less intense ion at m/z 253. These clearly indicate that this compound is a symmetrical dimeric phenanthrene with structure **3**. Such dimers arise by phenolic radical coupling and may be artefacts. Often the coupling involves one of the phenolic oxygens to give an unsymmetrical dimer. Such dimers show doubling of signals. In our case there is no doubling of signals and hence the dimer is symmetrical. Moreover the unsymmetrical dimer would have an additional aromatic proton. This did not appear in our compound.

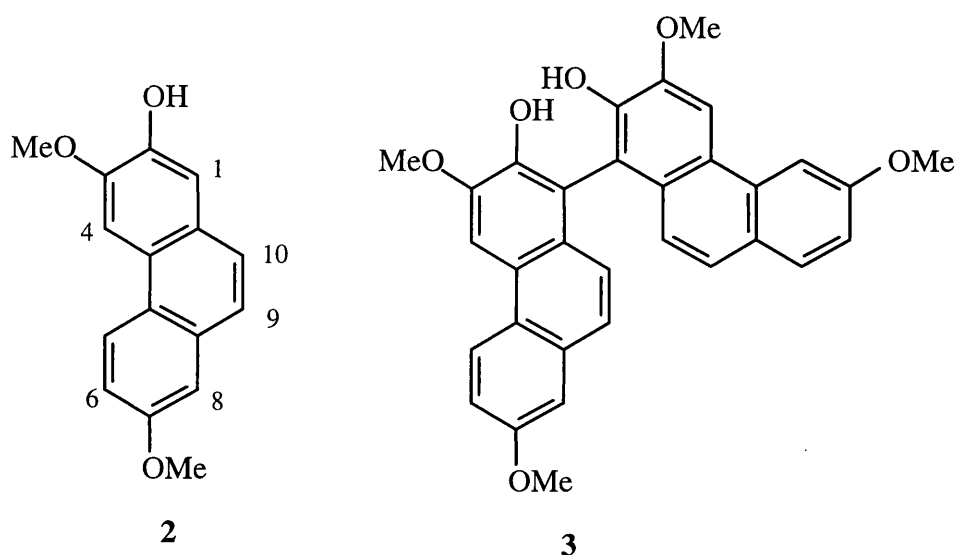

3,4-Dihydro-8-hydroxy-4-(4'-hydroxyphenyl)-isocoumarin 4

Compound **4** was obtained as a gum. Its mass spectrum was relatively simple with few peaks. There was a parent ion at m/z 256, consistent with a molecular formula of $C_{15}H_{12}O_4$, and a fragment ion at m/z 121. Its 1H NMR spectrum revealed two aromatic rings, one *para*-disubstituted [δ_H 6.99 and 6.76 (AA'BB', $J = 8.6$ Hz, H-2',6' and H-3',5')] and the other with three contiguous protons [δ_H 7.33 (t, $J = 7.9$ Hz, H-6), 6.86 (d, $J = 8.4$ Hz, H-5) and 6.41 (d, $J = 7.5$ Hz, H-7)], a bonded hydroxyl proton [δ_H 11.04 (s, 8-OH)], and a three spin system CH-CH₂ [ABX] with the methylene group attached to oxygen [δ_H 4.57 (dd, $J = 11.0, 5.0$ Hz, H-3), 4.50 (dd, $J = 11.0, 8.6$ Hz, H-3), 4.21 (dd, $J = 5.0, 8.6$ Hz, H-4)]. The carbon spectrum [see Table C] confirmed the presence of the two aromatic rings and the CH-CH₂-OR system and additionally revealed the presence of an ester/lactone carbonyl group at δ_c 170.0.

The spin systems were readily observed in the COSY spectrum and the assignment of the protonated carbons followed from the HMQC spectrum. The above data can be assembled to give the 3,4-dihydroisocoumarin structure **4**. Confirmation of the structure of **4** was obtained from correlations in the HMBC spectrum which also permitted the assignment of the non-protonated carbons. Despite its simple structure the 3,4-dihydroisocoumarin **4** is a new natural

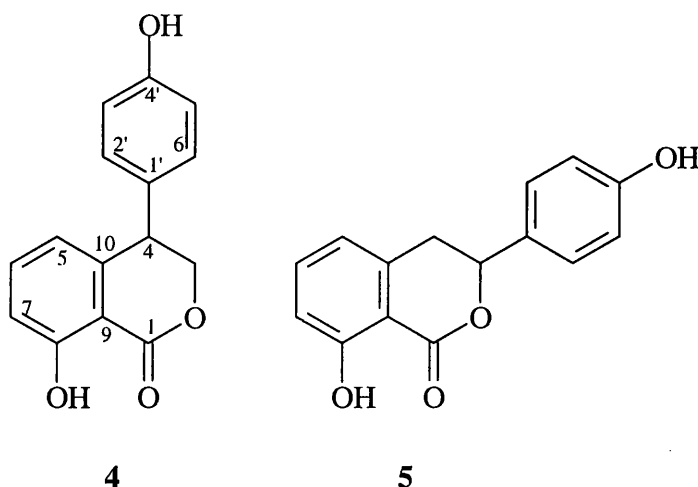

product and has not been reported previously. Isocoumarins are usually polyketide in origin and are normally substituted on position 3. The isocoumarin hydrangenol **5**, clearly a derivative of lunularic acid, has been reported in a liverwort by Becker and his colleagues¹³⁴

2-Hydroxy-3,7-dimethoxyphenanthrene 6 (x-3', b2)

Compound **6** was also obtained as a gum. Accurate mass analysis indicated a molecular formula C₁₆H₁₄O₃ [m/z 254.0943; required 254.0943] and hence ten double bond equivalents. Its ¹H NMR spectrum was reminiscent of that of a phenanthrene bearing three substituents, two methoxyl groups and a phenolic hydroxyl. Thus there is an ABX system [δ_H 7.16 (2H, m, H-6 and H-8), 8.33 (d, J = 8.8 Hz, H-5)] which includes a highly deshielded proton, two isolated aromatic singlets [δ_H 7.81 (s, H-4), 7.25 (s, H-1)] one of which is also

desielded, an AB system [δ_{H} 7.52 and 7.47 (both d, $J = 8.8$ Hz, H-10 and H-9 respectively)], a phenolic hydroxyl [δ_{H} 5.79 (s)] and two methoxyl groups [δ_{H} 4.03 and 3.87 (both s, 3-OMe and 6-OMe respectively)]. NOE difference experiments readily revealed the substitution pattern of the phenanthrene nucleus as in **6**. Thus NOEs from H-1 to H-10, H-4 to H-5 and the methoxyl group at δ_{H} 4.03, H-5 to H-4 and H-6, the other methoxyl to H-6 and H-8 and H-9 to H-8 led to the assignment of structure **6**, 2-hydroxy-3,7-dimethoxyphenanthrene. This compound has been previously reported as a constituent of *Marchantia polymorpha*.⁵ The proton NMR shifts are virtually identical with those given above but the carbon resonances were not reported [see Table D].

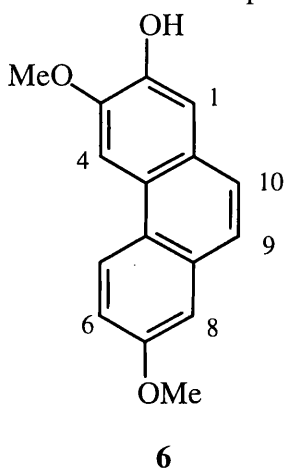

Marchantin A 7 (x-2, b 1)

The mass spectrum of this compound, m/z 440, corresponding to $\text{C}_{28}\text{H}_{24}\text{O}_5$, indicated that it was a bisbibenzyl derivative. The carbon and proton NMR data [see Tables A and B] supported this conclusion. The aromatic proton spin systems **a** to **d** were readily deduced from the COSY spectrum.

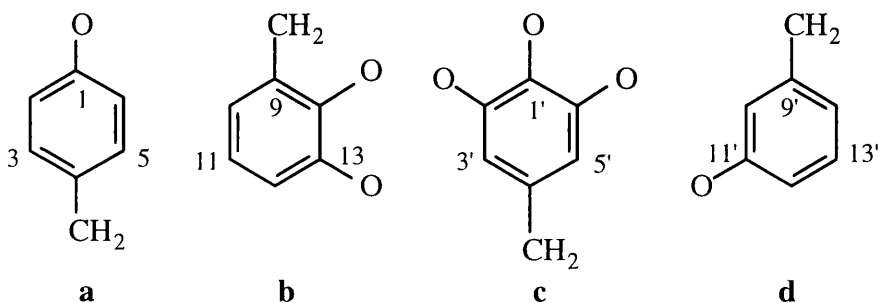

Correlations of aromatic protons to the methylene carbons in the HMBC spectrum revealed the positions of attachment of the methylenes to the aromatic ring and hence the bibenzyl units. The shielded nature of H-3' (δ_{H} 5.25) is characteristic of bisbibenzyls with a C-2' to C-1 ether linkage. Thus the part structure **e** can be assembled. This is reminiscent of marchantin A **7**. Comparison with published data¹³² confirmed their identity.

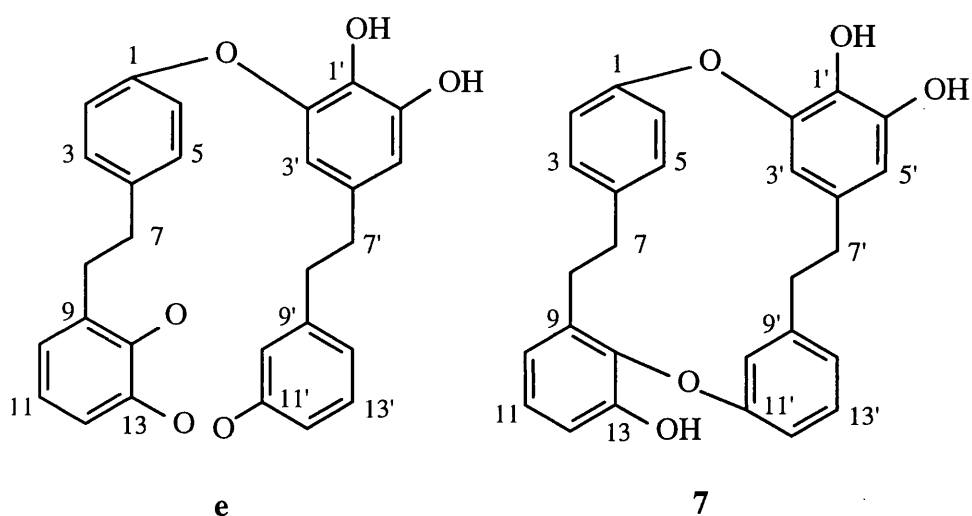

Marchantin C 8 (x-2, b1)

This compound was obtained as a gum. In the mass spectrum it showed a parent at m/z 424, consistent with the molecular formula $\text{C}_{28}\text{H}_{24}\text{O}_4$. The proton and carbon spectra were typical of a bisbibenzyl [see Tables A and B]. The COSY spectrum again proved invaluable in deducing the aromatic proton spin systems **a** to **d**.

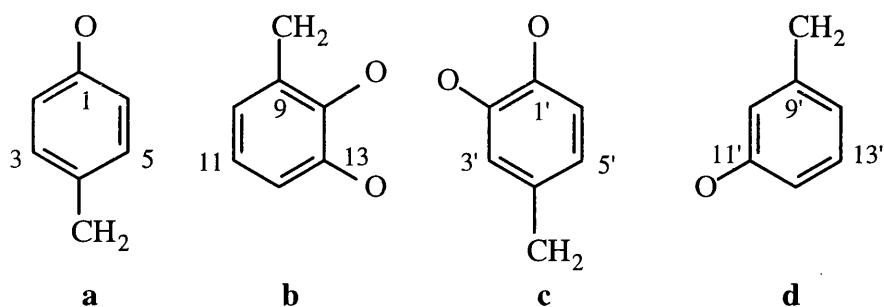

The attachment of the methylene groups was revealed by HMBC correlations of the methylene protons to the protonated aromatic carbons or, equally conveniently, by the correlations of aromatic protons to the methylene carbons. Thus H-3/5 correlated with C-7, H-10 with C-9, H-3' and H-5' with C-7', and H-10' and H-14' with C-8'. As usual the protonated carbons were assigned from the HMQC spectrum. A marchantin type of ether link from C-1 to C-2' was indicated by the shielded chemical shift of H-3' (δ_{H} 5.53). The presence of only two phenolic hydroxyls (δ_{H} 4.90 and 5.00) in combination with the substitution pattern described above strongly suggested that this compound was marchantin C **8**. Comparison with published data¹³² confirmed this suggestion.

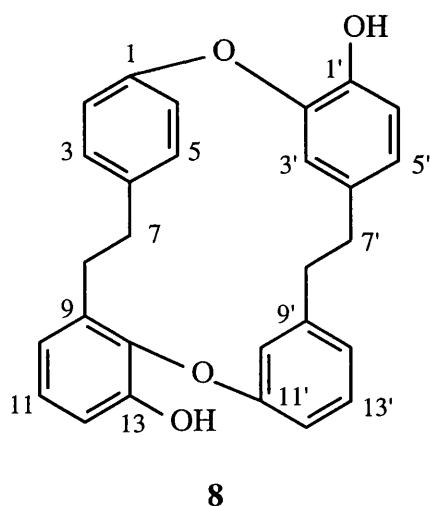

Marchantin D 9 (x-3', b2)

This compound was also obtained as a gum. Its spectroscopic properties [see Tables A and B] indicated that it was a bisbibenzyl derivative. However, the presence of only three methylene groups, together with an oxygenated methine [δ_{H} 4.03 (dd, $J = 10.0, 3.9$ Hz)], distinguished it from the other bisbibenzyls. There was some broadening in the proton spectrum and some of the quaternary carbon resonances were weak. Protonated carbons were assigned, as usual, from the HMQC spectrum. The aromatic spin systems **a-d** were apparent from the COSY spectrum.

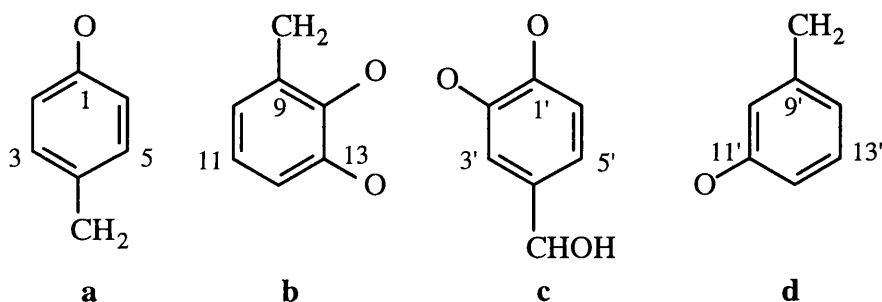

The positions of attachment of the methylene and hydroxy methine groups were readily deduced from correlations in the HMBC spectrum. Thus H-3/5 showed correlations to C-7, H-10 to C-8, H-3' and H-5' to the carbinol carbon C-7' and H-10' and H-14' to C-8. Since H-3' resonated at highfield the usual C-1 to C-2' ether link was assumed. On the assumption that the second ether link was between C-14 and C-11', as is normal for the marchantins, structure **9** was assigned to the compound. This is the structure of marchantin D and comparison with published data¹³² confirmed their identity.

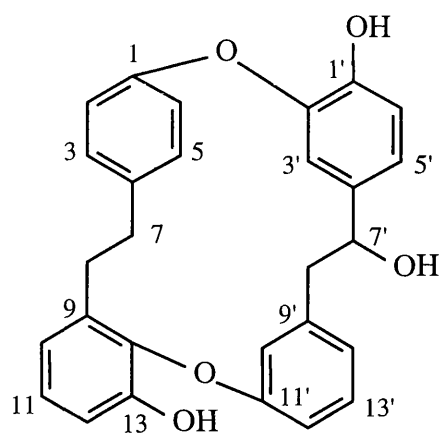

9

Tables A-D

Carbon Shifts of the Bis(benzyls)					
	Marchantin A 7	Marchantin B 11	Marchantin C 8	Marchantin D 9	Riccardin D 12
1	153.5	152.7	153.2	153.7	152.7
2	121.5	121.1	121.7	122.1	122.2/122.6
3	130.1	129.5	130.1	129.8	129.2/129.4
4	139.3	139.9	139.5	139.5	140.3
5	130.1	129.5	130.1	129.8	129.2/129.4
6	121.5	121.1	121.7	122.1	122.2/122.6
7	34.3	35.7	35.7	36.2	37.8
8	29.2	29.8	30.7	30.7	35.1
9	136.6	127.1	136.5	137.1	143.4
10	122.3	121.5	122.4	122.3	122.8
11	126.4	112.3	126.4	126.2	130.2
12	114.9	143.3	114.7	114.7	113.4
13	149.2	135.6	149.1	149.1	153.6
14	140.2	139.1	140.1	140.1	121.6
1'	131.4	132.3	143.8	131.7	143.82
2'	147.2	146.3	146.5	147.1	146.5
3'	108.5	107.8	115.9	108.2	116.1
4'	132.8	132.3	133.1	131.7	133
5'	109.9	109.2	122.8	106.1	122.2
6'	144.8	144.1	115.4	145.1	115
7'	34.4	34.2	34.4	84.9	36.6
8'	35.8	35.6	36.2	44.2	37.7
9'	143.3	143.2	142.6	143.1	143.84
10'	115.9	115.3	116.1	117.1	122.5
11'	157.3	156.4	157.1	157.2	131.6
12'	112.5	111.9	112.4	112.2	117.1
13'	129.2	128.9	129.3	128.7	152.9
14'	123.4	123.3	123.7	124.7	117.2

Proton NMR Shifts of the Bis(benzoyls)					
	Marchantin A 7	Marchantin B 11	Marchantin C 8	Marchantin D9	Riccardin D 12
2,6	6.45 (obs)	6.62 (d, J = 8.3 Hz)	6.60 (d, J = 8.5 Hz)	6.50 (bd, J = 7.9 Hz)	ca 6.75
3,5	6.81 (d, J = 8.2 Hz)	6.96 (d, J = 8.4 Hz)	6.94 (d, J = 8.5 Hz)	6.87 (d, J = 8.4 Hz)	ca 6.9
7	2.60 (m)	3.02 (m)	3.02 (m)	3.03 (m), 2.94 (m)	2.91 (m), 2.82 (m)
8	2.90 (m)	2.95 (m)	3.01 (m)	2.98 (m), 2.84 (m)	2.91 (m), 2.54 (m)
10	6.90 (dd, J = 7.6, 0.7 Hz)	6.95 (d, J = 8.5 Hz)	7.02 (dd, J = 7.8, 2.5 Hz)	6.95 (dd, J = 7.8, 1.5 Hz)	7.02 (dd, J = 7.7, 1.0 Hz)
11	7.03 (t, J = 7.9 Hz)	6.89 (d, J = 8.5 Hz)	7.15 (t, J = 8.9 Hz)	7.09 (t, J = 7.9 Hz)	7.3 (t, J = 7.9 Hz)
12	6.76 (dd, J = 8.0, 1.0 Hz)		6.87 (dd, J = 8.0, 1.5 Hz)	6.78 (dd, J = 8.0, 1.5 Hz)	6.89 (dd, J = 7.9, 1.1 Hz)
3'	5.25 (d, J = 1.4 Hz)	5.17 (d, J = 1.9 Hz)	5.53 (d, J = 2.0 Hz)	4.9 (d, J = 1.6 Hz)	5.42 (d, J = 2.0 Hz)
5'	6.35 (d, J = 1.4 Hz)	6.50 (d, J = 1.9 Hz)	6.74 (dd, J = 8.1, 2.0 Hz)	6.58 (d, J = 1.8 Hz)	6.73 (dd, J = 8.1, 2.0 Hz)
6'			6.88 (d, J = 8.1 Hz)		6.92 (d, J = 8.1 Hz)
7'	2.90 (m)	2.83 (m)	2.84 (m)	4.03 (dd, J = 10.0, 3.9 Hz)	2.72 (m), 2.57 (m)
8'	2.61 (m)	2.78 (m)	2.27 (m)	3.03 (m), 2.60 (m)	2.65 (m), 2.57 (m)
10'	6.45 (obs)	6.63 (bs)	6.62 (bt, J = 1.5 Hz)	6.69 (t, J = 2.1 Hz)	6.32 (dd, J = 7.7, 1.6 Hz)
11'					6.82 (d, J = 7.7 Hz)
12'	6.45 (obs)	6.59 (dd, J = 8.3, 2.7 Hz)	6.54 (dd, J = 8.2, 2.1 Hz)	6.39 (dd, J = 8.2, 2.1 Hz)	
13'	6.85 (t, J = 7.8 Hz)	7.01 (t, J = 7.9 Hz)	6.98 (t, J = 8.9 Hz)	6.82 (t, J = 8.0 Hz)	
14'	6.28 (bd, J = 7.5 Hz)	6.43 (d, J = 7.6 Hz)	6.38 (bd, J = 7.6 Hz)	6.04 (bd, J = 7.5 Hz)	6.50 (d, J = 1.6 Hz)

Table C NMR Data of 3,4-Dihydro-8-hydroxy-4-(4'-hydroxyphenyl)-isocoumarin **4**

	^{13}C (δppm)	^1H (δppm)	HMBC
3	73.1	4.53 (dd, J=11.0, 5.0 Hz) 4.50 (dd, J=11.0, 8.0 Hz)	
4	42.9	4.21 (dd, J=5.0, 8.6 Hz)	H-2', H-6'
1	170.0		H-3
8	162.7		H-6
7	117.0	6.41 (d, J=7.5 Hz)	8-OH
6	136.9	7.33 (t, J=7.9 Hz)	
5	118.6	6.86 (d, J=8.4 Hz)	
10	143.6		H-6, H-3, H-3
9	108.8		8-OH, H-7, H-5
2', 6'	130.3	6.99 (d, J=8.6 Hz)	H-4, H-3', H-5'
3', 5'	116.3	6.76 (d, J=8.6 Hz)	H-2', H-6'
1'	134.0		
4'	155.7		H-2', H-6' H-3', H-5'
OH at C-8		11.05 (s)	

Protonated carbons assigned from HMQC spectrum.

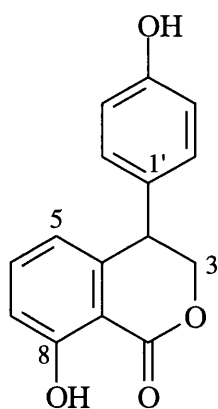

4

Table D NMR Data of 2-Hydroxy-3,7-dimethoxyphenanthrene 6

	^{13}C (δ ppm)	^1H (δ ppm)	HMBC
1	111.80	7.25 (s)	
2	145.37		H-4, H-1
3	147.7		H-1, H-4, 3-OMe
4	102.5	7.81 (s)	
5	124.0	8.33 (d, J = 8.8 Hz)	
6	117.3	7.16 (m)	
7	157.9		H-5, H-6, H-8
8	108.8	7.16 (m)	
9	127.0	7.52 (d, J=8.8 Hz)	
10	125.2	7.47 (d, J=8.8 Hz)	
11	102.5		
12	132.9*		
13	126.9*		
14	132.2		H-9, H-10, H-5
7-OMe	55.8	3.8	
3-OMe	56.4	4.03	
2-OH		5.74 (s)	

Protonated carbons assigned from HMQC spectrum.

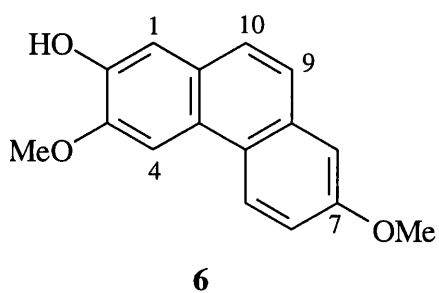

NMR Spectra

¹H spectrum of Marchantia A from *M. paleacea* subsp. *paleacea* (Sample no. X₂)

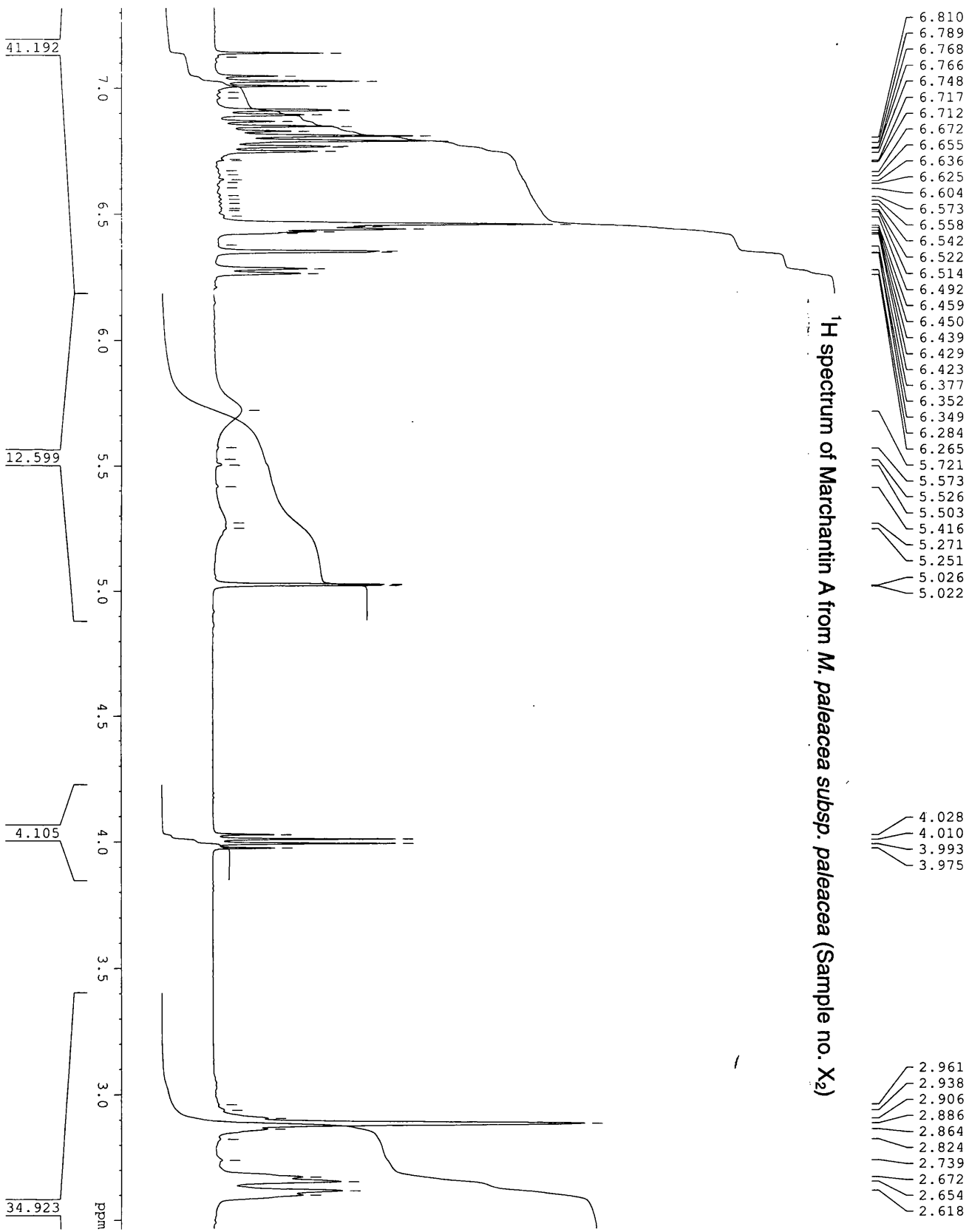

¹³C (DEPT) spectrum of Marchantia A from *M. paleacea* subsp. *paleacea* (Sample no. X₂)

ppm

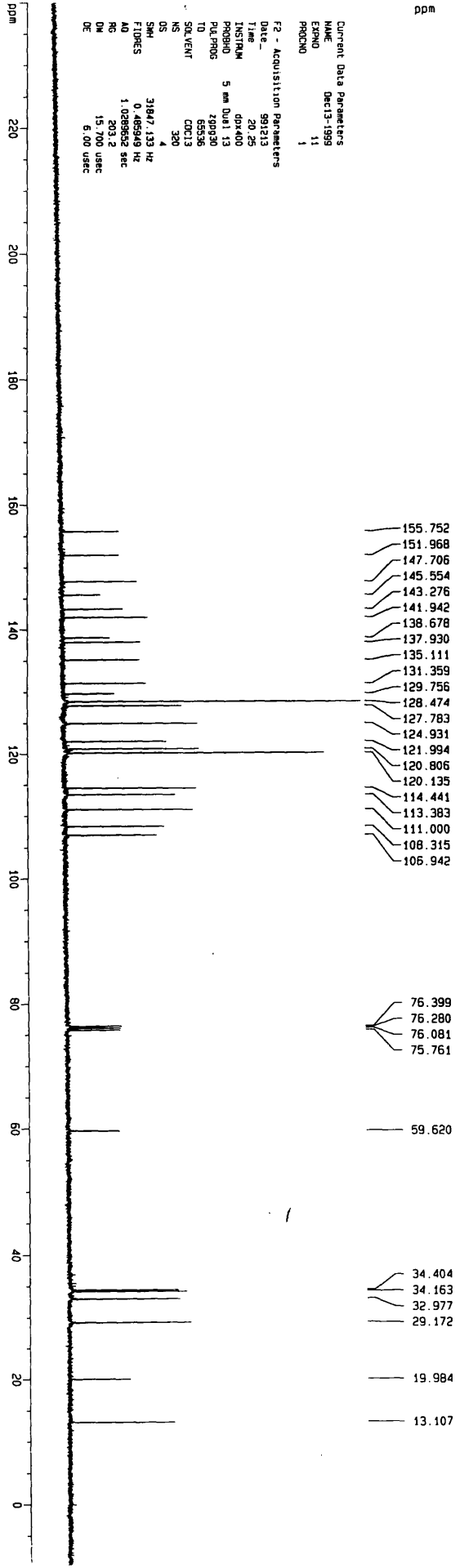

Current Data Parameters
 NAME Dec13-1999
 EXPNO 11
 PROCNO 1

F2 - Acquisition Parameters
 Date_ 991213
 Time 20.25
 INSTRM dpx400
 PROBH0 5 mm Dui1 13
 PULPROG zgpg30
 TD 65536
 SOLVENT CDCl3
 NS 320
 DS 4
 SFO1 31847.133 Hz
 FIDRES 0.465949 Hz
 AQ 1.0289562 sec
 RG 203.2
 DM 15.700 usec
 DE 6.00 usec

TE 298.0 K
 D1 0.01000000 sec
 d11 0.03000000 sec
 d12 0.00000000 sec

***** CHANNEL f1 *****
 NUC1 13C
 P1 6.90 usec
 PL1 -3.00 dB
 SF01 100.6254245 MHz

***** CHANNEL f2 *****
 CDEPRG2 waltz16
 NUC2 1H
 PCPRG2 80.00 usec
 PL2 -3.00 dB
 PL12 16.00 dB
 PL13 18.00 dB
 SF02 400.13156005 MHz

F2 - Processing parameters
 SI 32768
 SF 100.6128753 MHz
 NDM EM
 SSB 0
 LB 1.00 Hz
 GB 0
 PC 2.00

1D NMR plot parameters
 CX 39.50 cm
 F1P 240.000 ppm
 F1 24147.09 Hz
 F2P -10.000 ppm
 F2 -1006.13 Hz
 PPGMCN 6.32911 ppm/cm
 HZCM 636.79034 Hz/cm

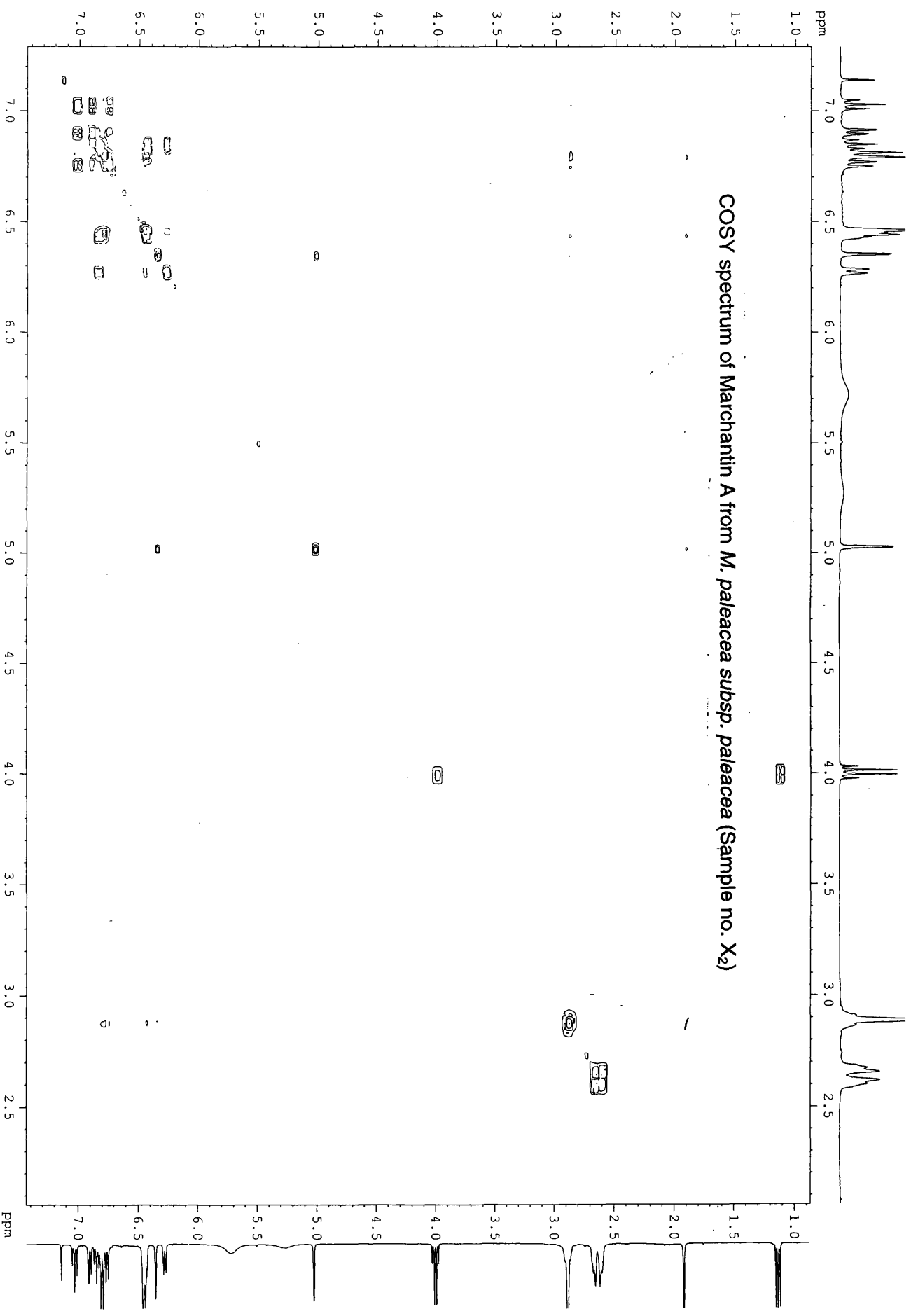

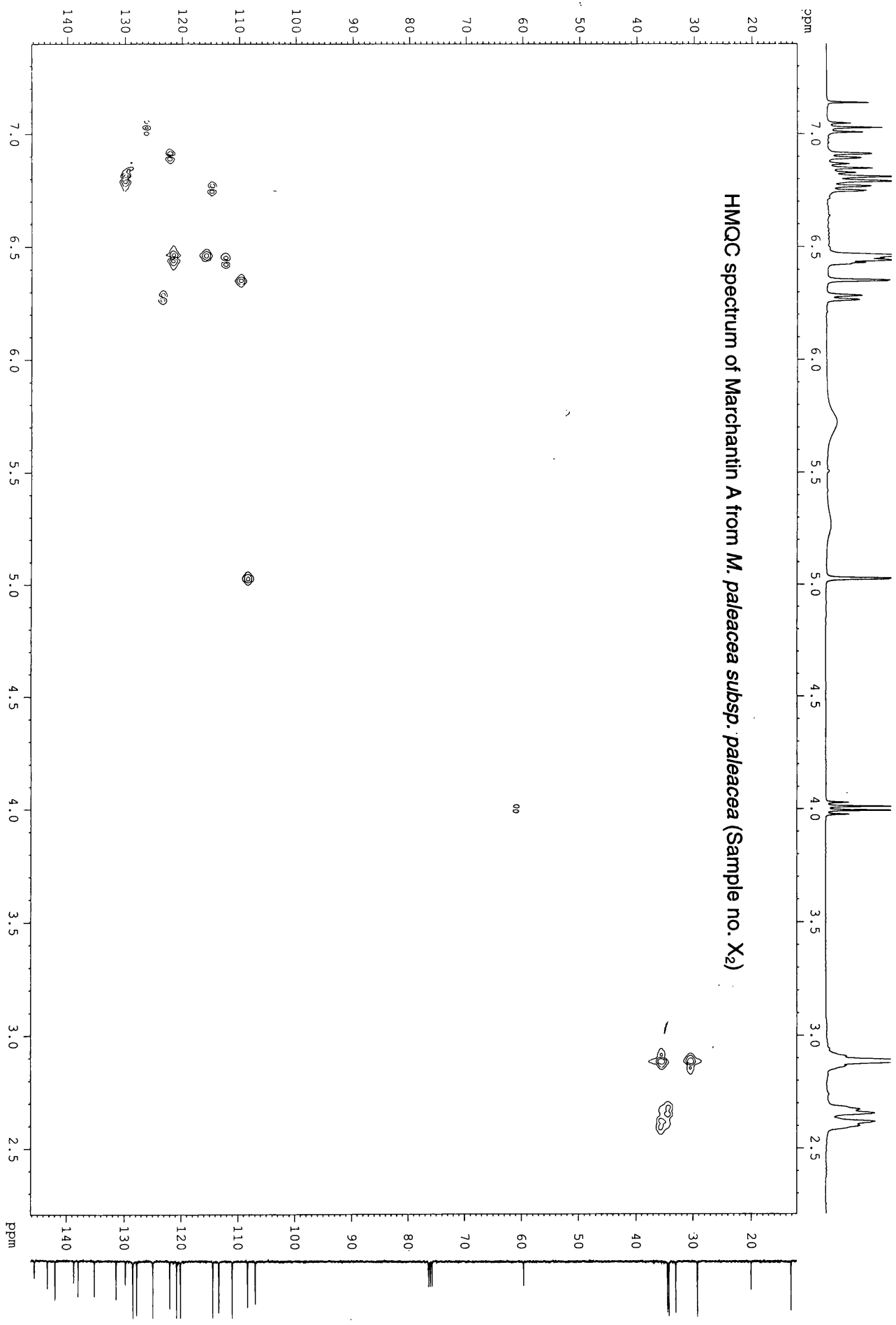

¹H NMR spectrum of Phenanthrene: from *M. paleacea* subsp. *paleacea* (Sample no. X2)

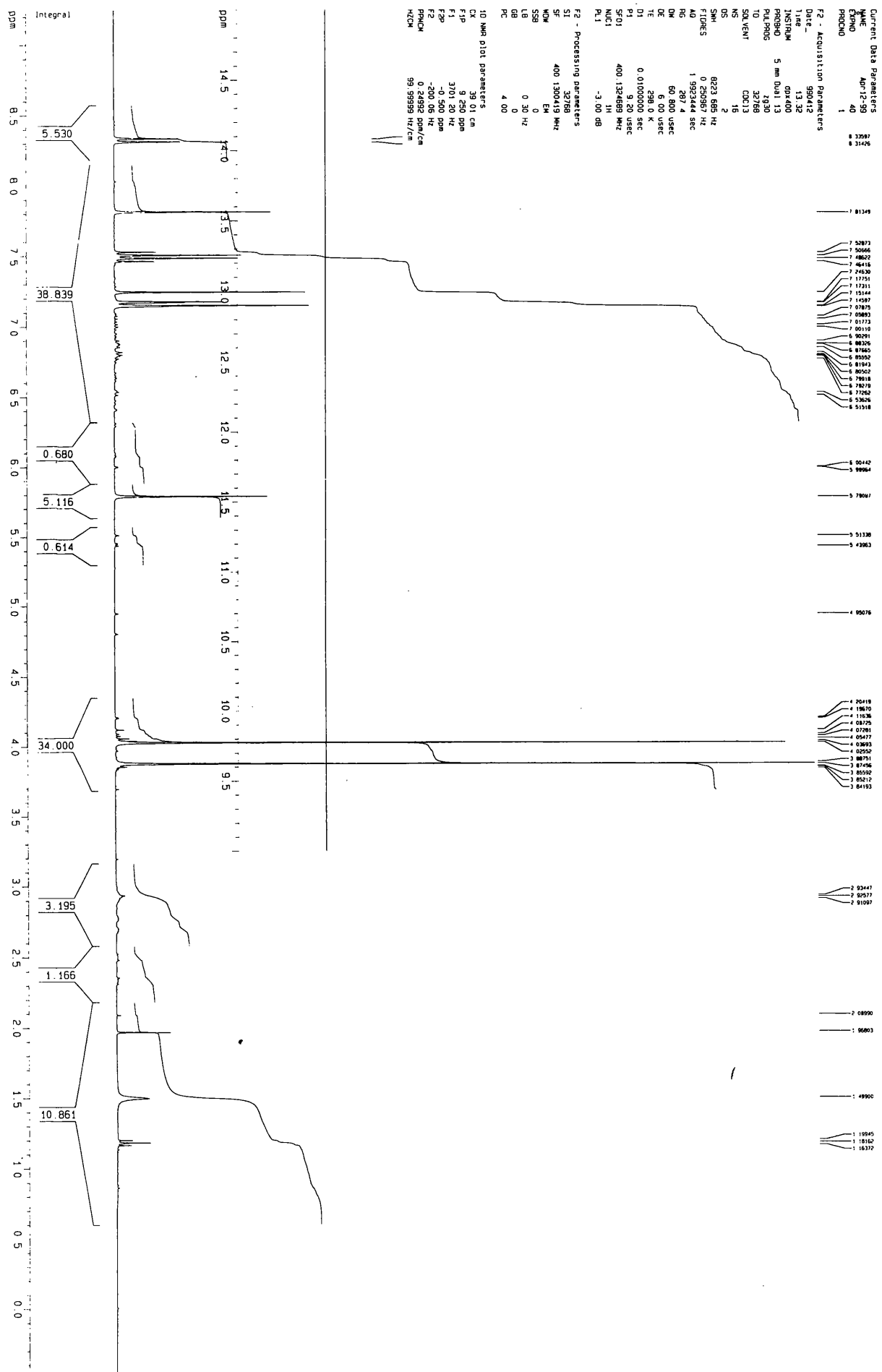

¹H NMR spectrum of Dimeric Phenanthrene from *M. paleacea* subsp. *paleacea* (Sample no. X2)

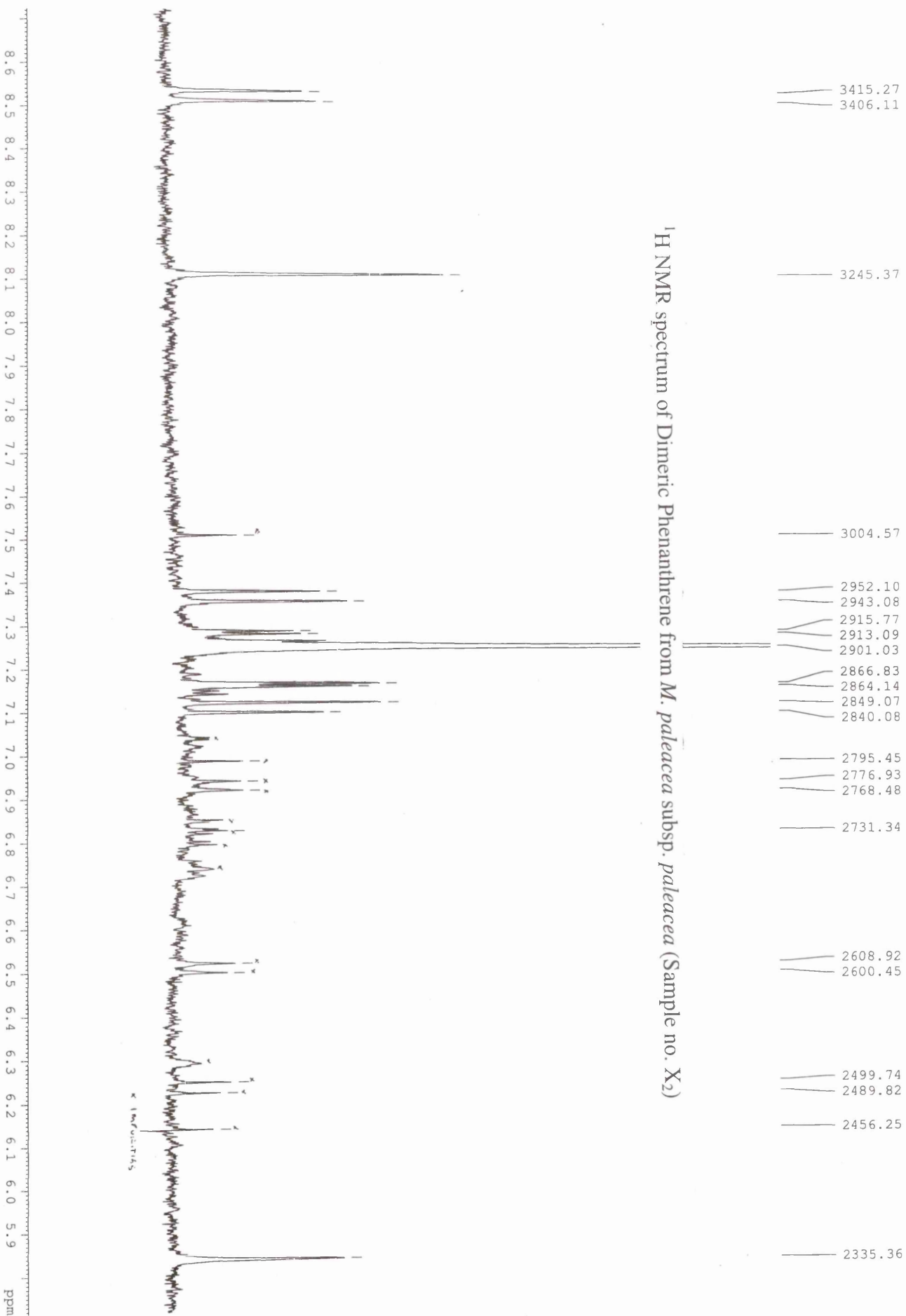

¹³C (DEPT) spectrum of Phenanthrene from *M. paleacea* subsp. *paleacea* (Sample no. X3')

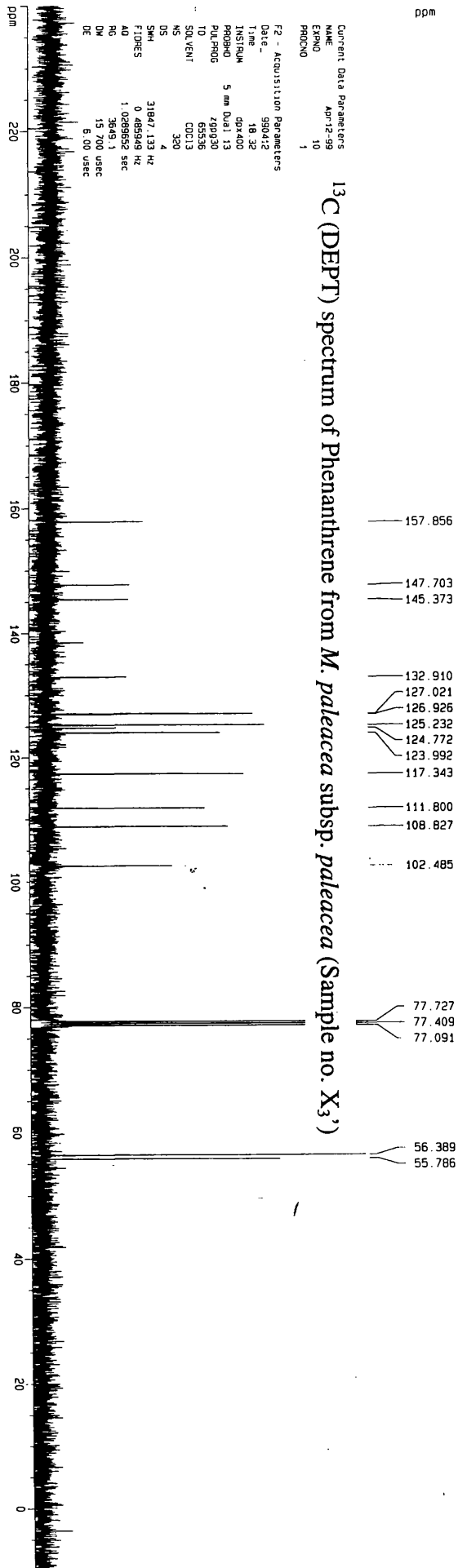

Current Data Parameters
 NAME Apr12-99
 EXPNO 10
 PROCNO 1

F2 - Acquisition Parameters
 Date_ 990412
 Time 18:32
 INSTRUM dpx400
 PULPROG 5 mm Durl1 13
 POLPROG zgpg30
 TO 65358
 SOLVENT CDCl3
 NS 320
 DS 4
 SFORES 31847.13 Hz
 A0 0.488894 Hz
 R0 1.028892 sec
 B0 385.501
 DM 15 700
 DE 6.00 usec

TE 298.0 K
 D12 0.00002000 sec
 P1.13 18.00 dB
 D1 0.01000000 sec
 WALTZ16
 CPOPRG2
 PCPD2 80.00 usec
 SFO2 400.1316005 MHz
 NUC2 1H
 P1.2 -3.00 dB
 P1.12 16.00 dB
 P1 6.90 usec
 SFO1 100.6254245 MHz
 NUC1 13C
 P1.1 -3.00 dB
 D11 0.03000000 sec

F2 - Processing parameters
 SI 32768
 SF 100.6127290 MHz
 MVM EM
 SSB 0
 LB 1.00 Hz
 GB 0
 PC 2.00

1D NMR plot parameters
 CX 39.50 cm
 F1P 240.000 DDM
 F1 2414.705 Hz
 F2P -10.000 DDM
 F2 -1006.13 Hz
 PPHCW 6.32911 DDM/cm
 HZCW 636.78943 Hz/cm

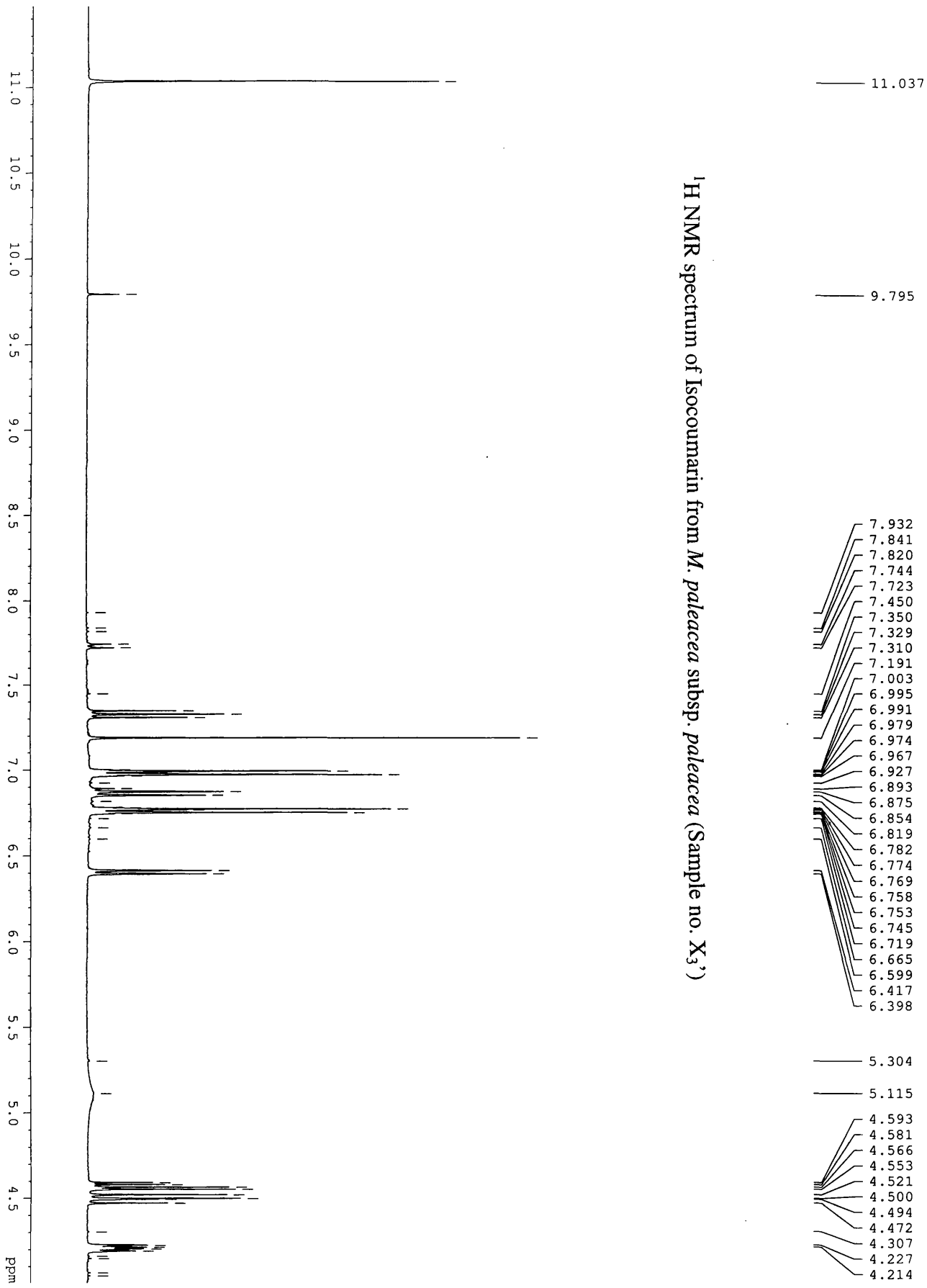

¹H NMR spectrum of Marchantin C from *M. paleacea* subsp. *paleacea* (Sample no. X₂)

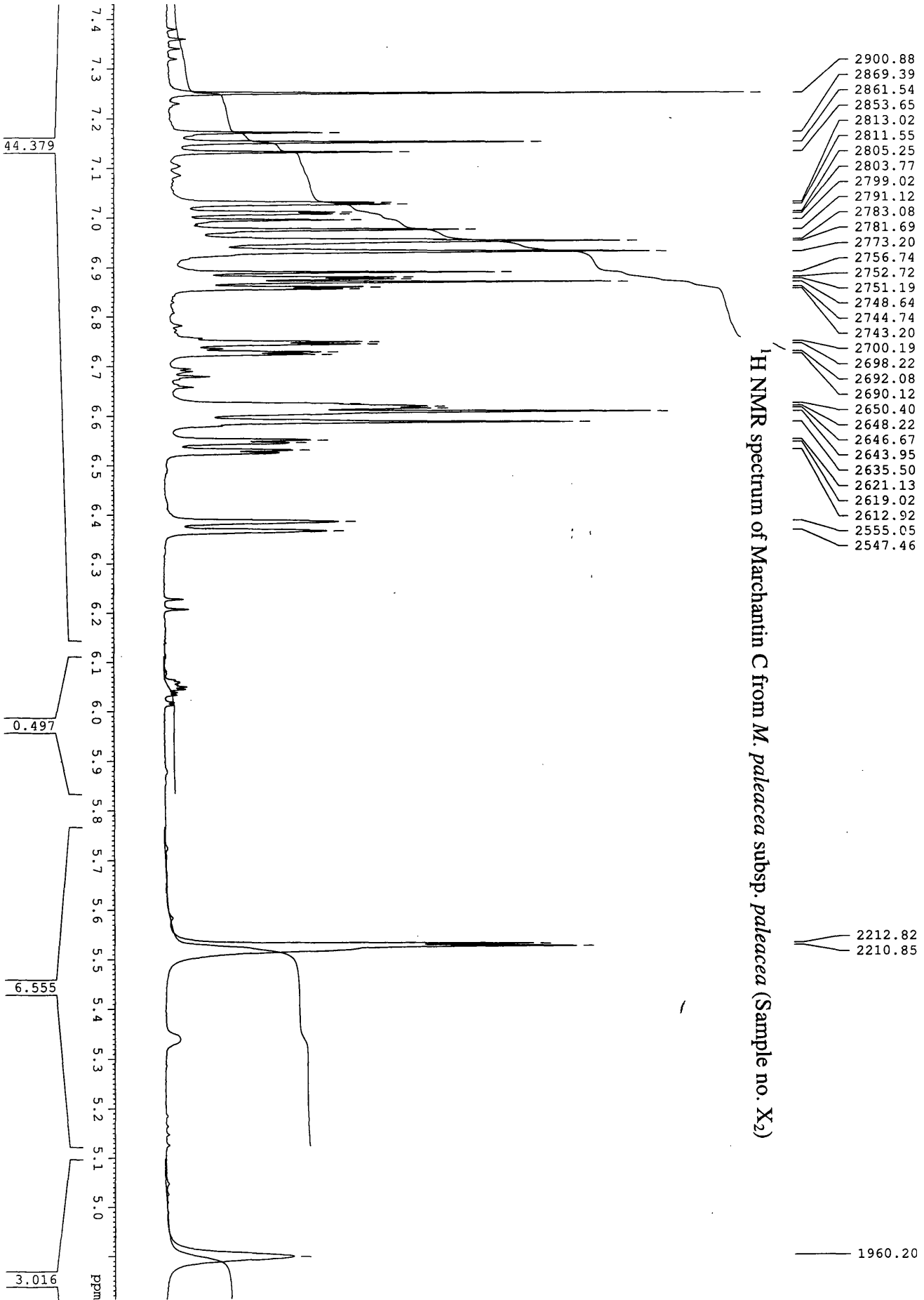

¹³C (DEPT) spectrum of Isocoumarin from *M. paleacea* subsp. *paleacea* (Sample no. X₃')

Current Data Parameters
 NAME Jun16-99
 EXPNO 10
 PROCNO 1

F2 - Acquisition Parameters
 Date_ 990616
 Time 13 14
 INSTRUM cxt400
 PROBHD 5 mm QNP 1H
 PULPROG zgpg30
 TO 65536
 SOLVENT CDCl₃
 NS 960
 DS 4
 SWH 31827.133 Hz
 FIDRES 0.485949 Hz
 AQ 0.289552 sec
 RG 2580.3
 DM 15.700 usec
 DE 6.00 usec

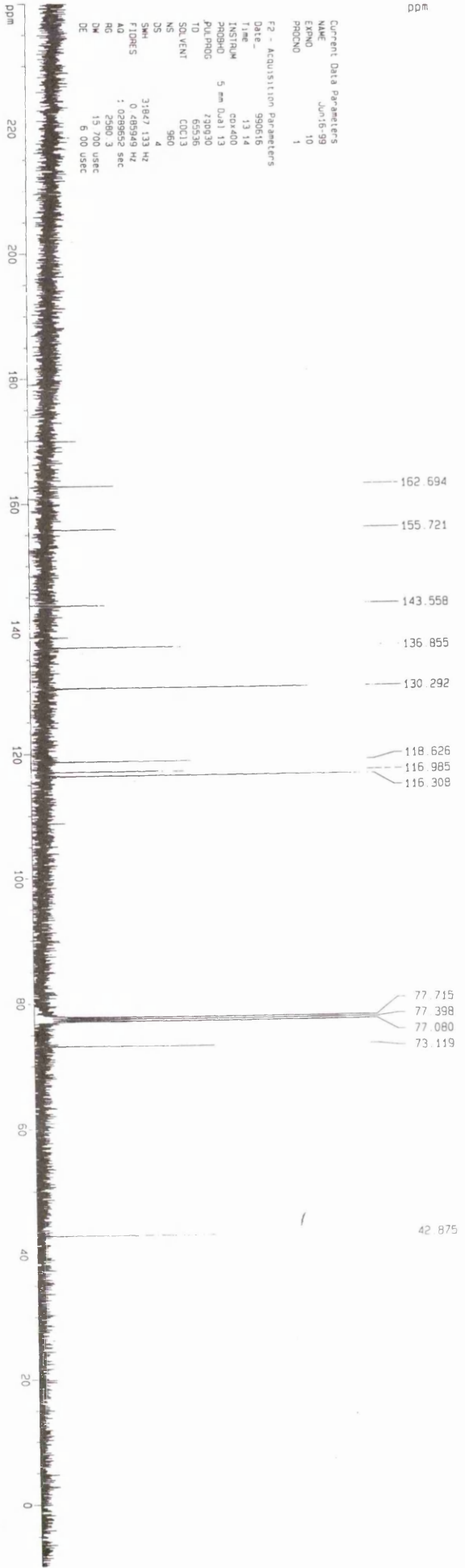

F2 - Processing parameters
 SI 32768
 SF 100.627250 MHz
 KM EM
 SSB 0
 LB 1.00 Hz
 GB 0
 PC 2.00

10 MHz digital parameters
 CV 39.50 cm
 FIP 240.000 pp-
 F1 24747.05 Hz
 F2 -10.000 pp-
 F2 -1006.13 Hz
 apMCW 6.32911 pp-
 -7CM 636.78943 Hz/cm

¹³C NMR spectrum of Marchantin C from *M. paleacea* subsp. *paleacea* (Sample no. X₂)

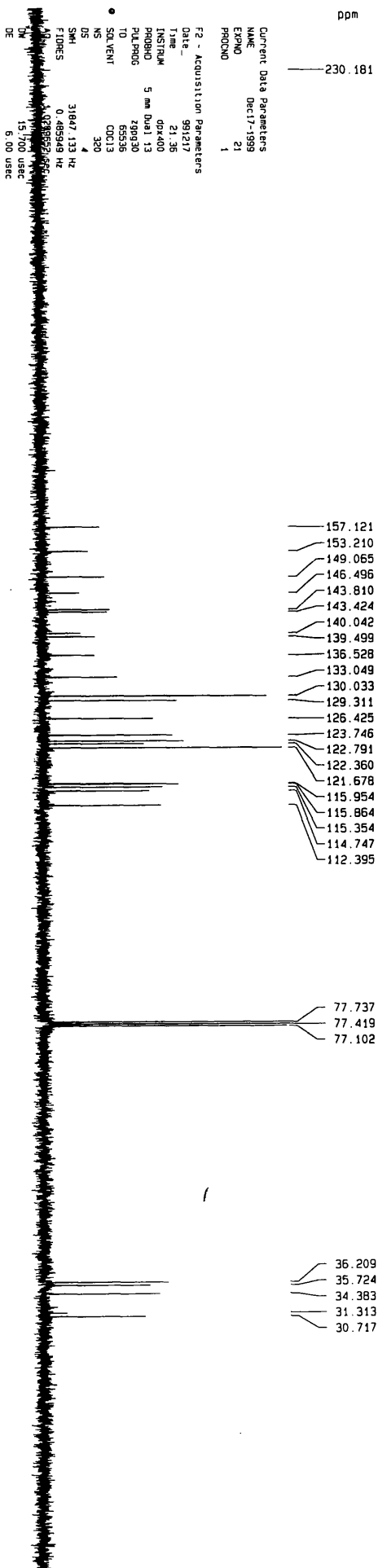

TE 298.0 K
 D1 0.0100000 sec
 d11 0.0200000 sec
 d12 0.0002000 sec

***** CHANNEL f1 *****
 NU1C1 13C
 P1 6.90 usec
 PL1 -3.00 dB
 SFO1 100.6254245 MHz

***** CHANNEL f2 *****
 CPDPRG2 waltz16
 NU1C2 1H
 PCPD2 80.00 usec
 PL2 -3.00 dB
 PL12 16.00 dB
 PL13 18.00 dB
 SFO2 400.1316005 MHz

F2 - Processing parameters
 S1 32768
 SF 100.6127290 MHz
 MDW EM
 SSB 0
 LB 1.00 Hz
 GB 0
 PC 2.00

ID NMR plot parameters
 CX 39.50 cm
 F1P 240.000 ppm
 F1 24147.05 Hz
 F2P -10.000 ppm
 F2 -1006.13 Hz
 PPM1CM 6.32911 ppm/cm
 MZCM 636.78943 Hz/cm

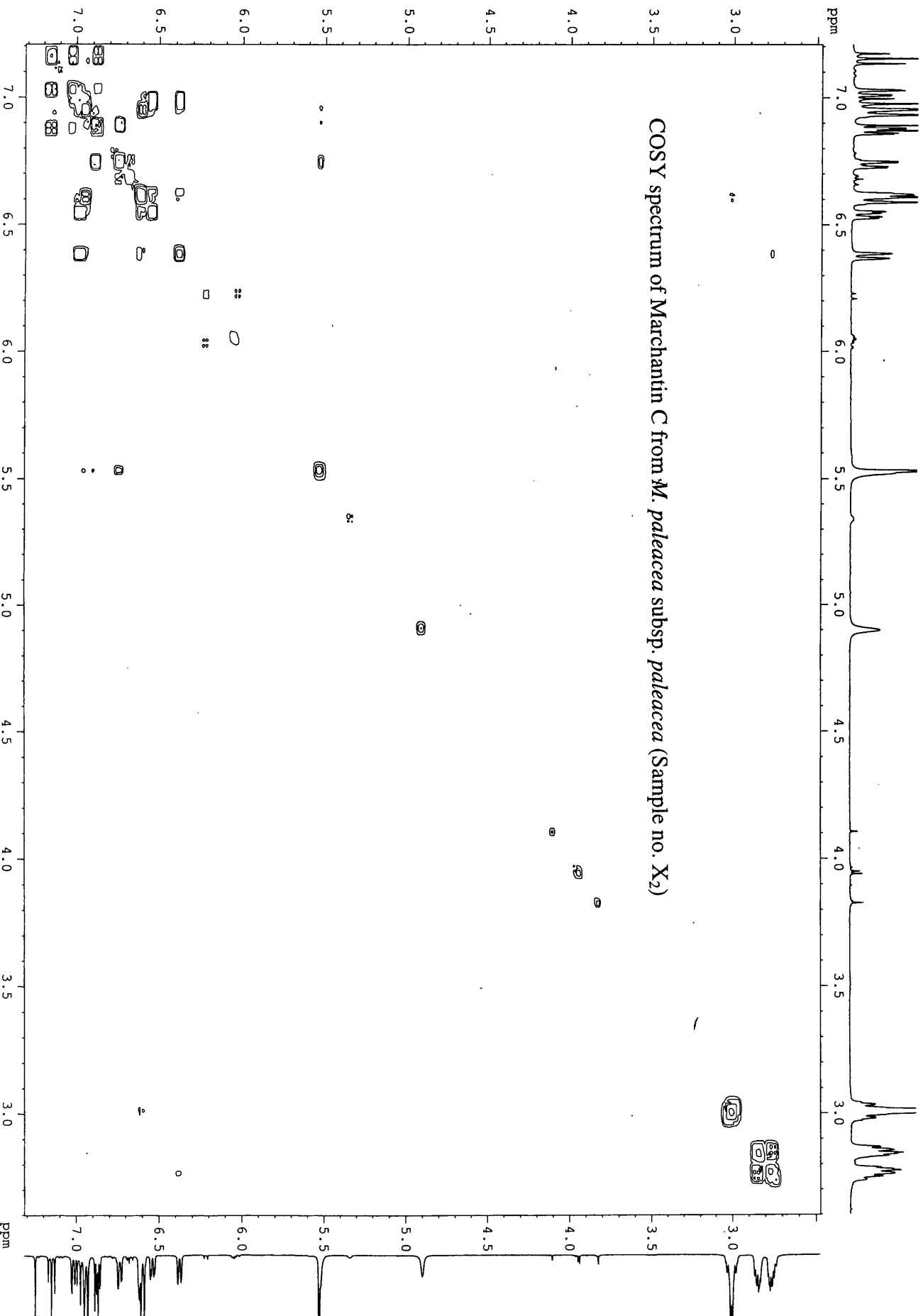

HMQC spectrum of Marchantin C from *M. paleacea* subsp. *paleacea* (Sample no. X₂)

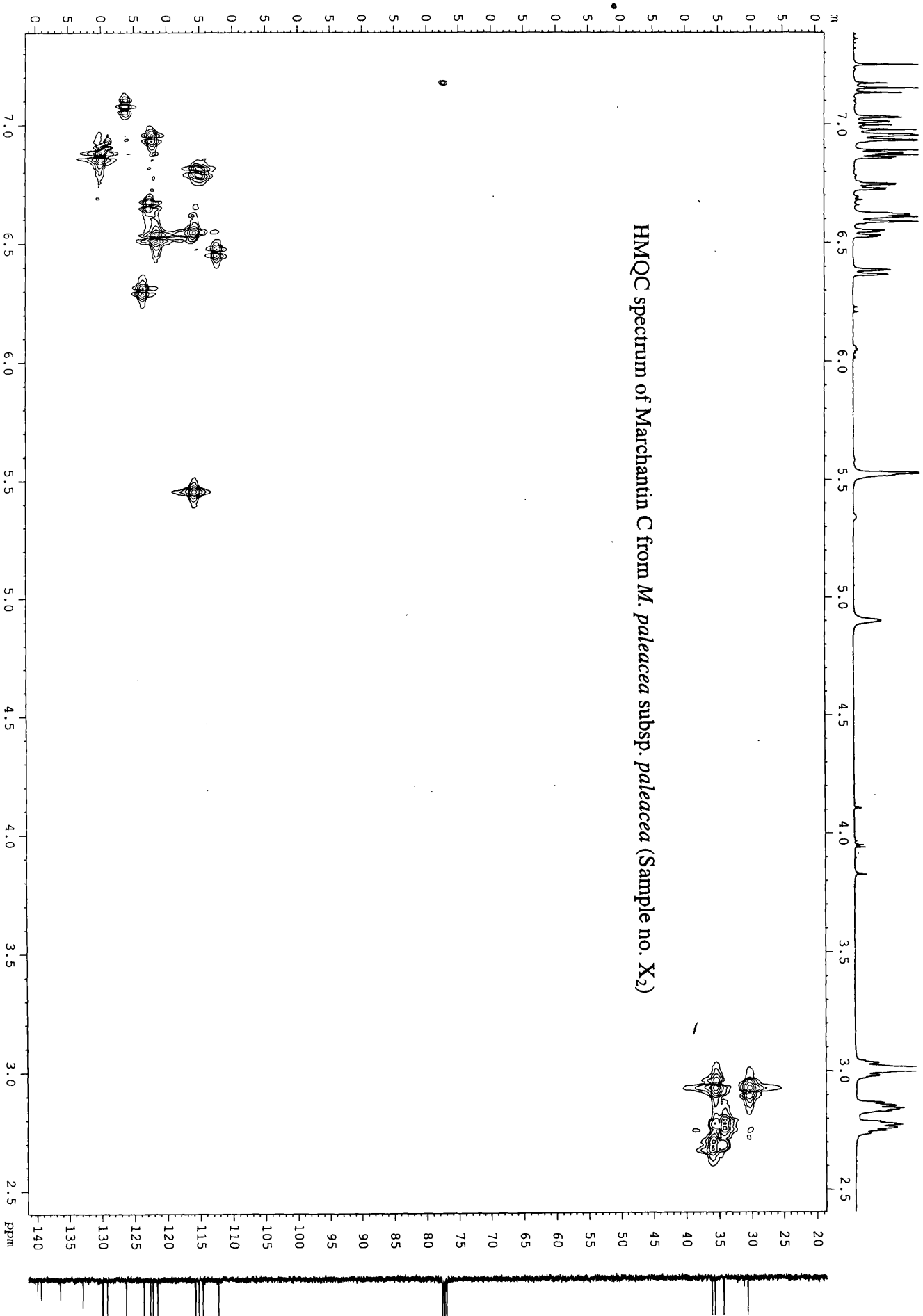

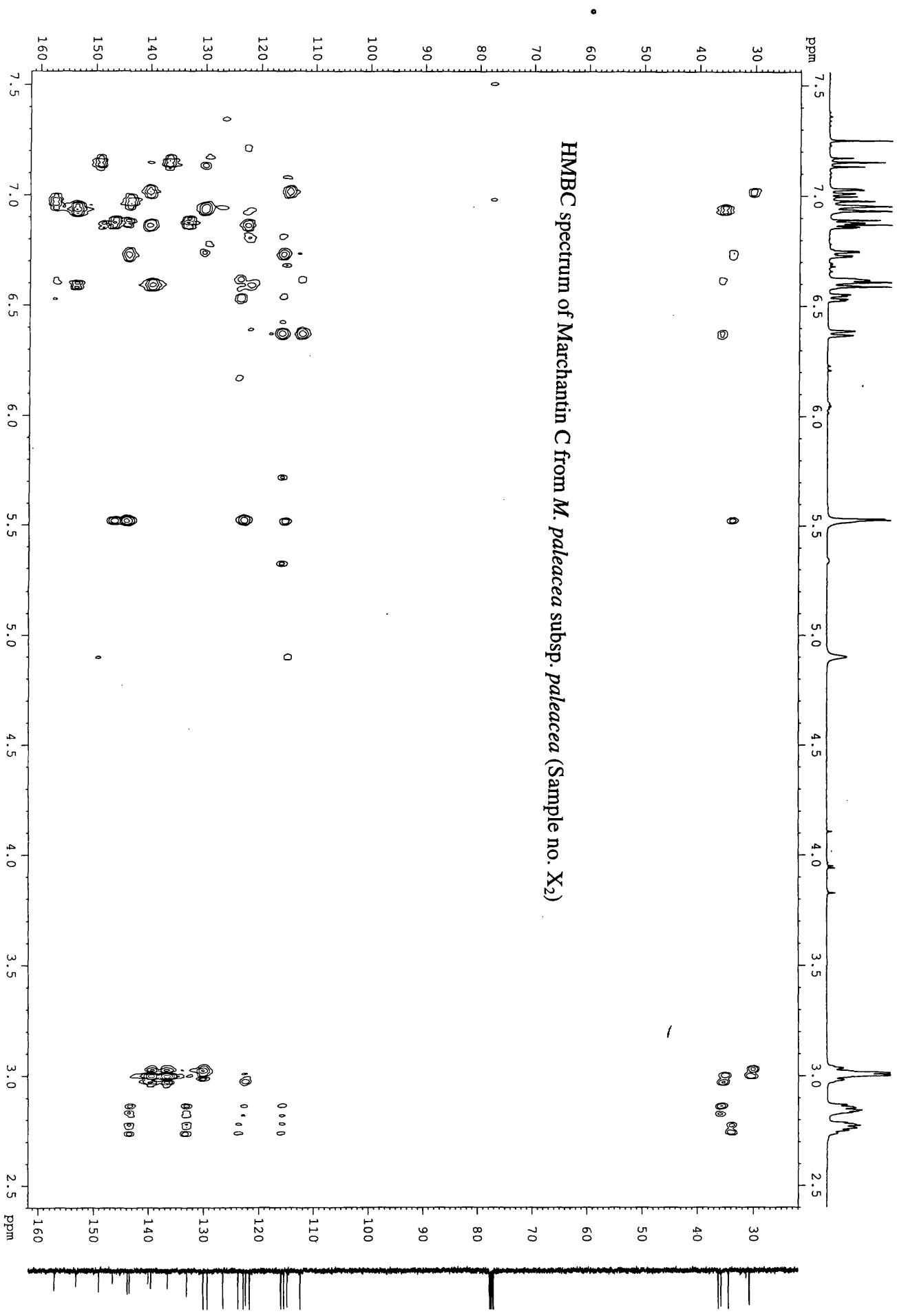

¹H NMR spectrum of Marchantin D from *M. paleacea* subsp. *paleacea* (Sample no. X3')

Current Data Parameters
 Jun15'99
 ExpNo 22
 PRGNO 1

F2 - Acquisition Parameters
 Date_ 990615
 Time 19.56
 INSTRUM dp1400
 PNOBHD 5 mm QNP1 13
 PULPROG zg30
 TO 32769
 SOLVENT CDCl3
 NS 16
 SH 1
 SFO 8223.695 Hz
 FIDRES 0.250967 Hz
 AQ 1.3923444 sec
 RG 256
 DW 60.800 usec
 DE 6.00 usec
 TE 298.0 K
 D1 0.01000000 sec
 P1 9.20 usec
 SFO1 400.132469 MHz
 NUC1 13C
 P11 -3.00 dB

F2 - Processing parameters
 SI 32769
 SF 400.130233 MHz
 MWD EM
 SSB 0
 LB 0.30 Hz
 GB 0
 PC 4.00

10 MHz plot parameters
 CX 39.01 cm
 F1P 9.250 ppm
 F1 3701.20 Hz
 F2P -0.500 ppm
 F2 -200.06 Hz
 PNOCK 0.24992 ppm/cm
 HZCM 59.99999 Hz/cm

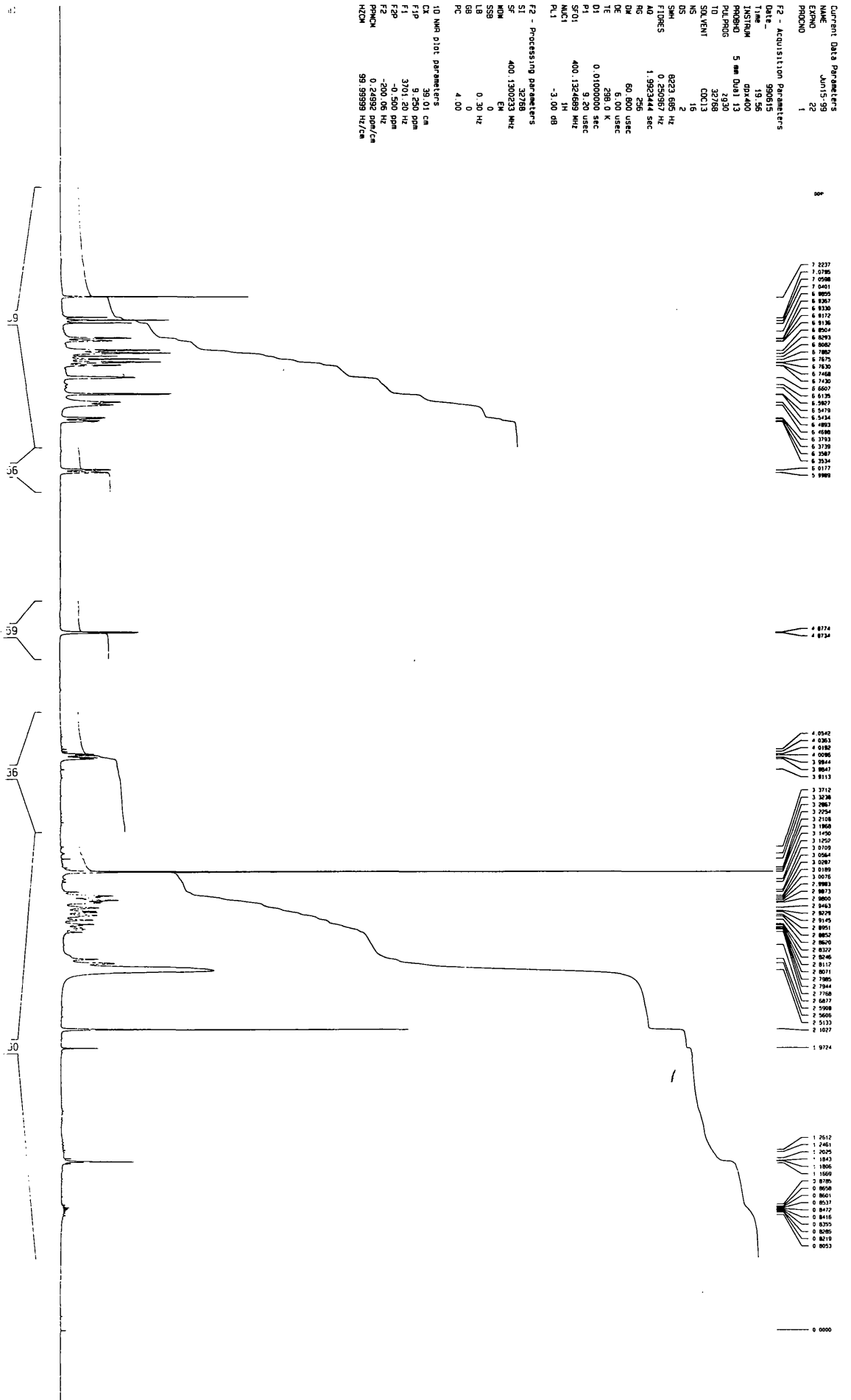

¹³C (DEPT) spectrum of Marchantia D from *M. paleacea* subsp. *paleacea* (Sample no. X3')

ppm

Current Data Parameters
 NAME Jun15-99
 EXPNO 20
 PROCNO 1

F2 - Acquisition Parameters
 Date_ 990615
 Time 19 50
 INSTRUM gpz400
 PROBD 5 mm Dux13
 PULPROG zgpg30
 TD 65536
 SOLVENT CDCl3
 NS 320
 DS 4
 SWH 31947.133 Hz
 FIDRES 0.485949 Hz
 AQ 1.0289562 sec
 RG 1290 2
 DW 15.700 usec
 DE 6.00 usec

TE 298.0 K
 DT 0.00002000 sec
 RL13 16.00 dB
 O1 0.01000000 sec
 CDPROG2 MARIAGE
 PCPRG2 80.00 usec
 SFO2 400.1316005 MHz
 NU2 1H
 PL2 -3.00 dB
 PL12 16.00 dB
 P1 6.90 usec
 SFO1 100.6254245 MHz
 NU1 13C
 PL1 -3.00 dB
 O1 0.03000000 sec

F2 - Processing parameters
 SI 32768
 SF 100.6127250 MHz
 MVM EM
 SSB 0
 LB 1.00 Hz
 GB 0
 PC 2.00

10 NMR plot parameters
 CX 39.50 cm
 FIP 240.000 DPM
 F1 24147.05 Hz
 F2 -10.000 DPM
 F3 1005.13 Hz
 F4 5.32311 Hz
 F5 635.78943 Hz/cm
 ZCW

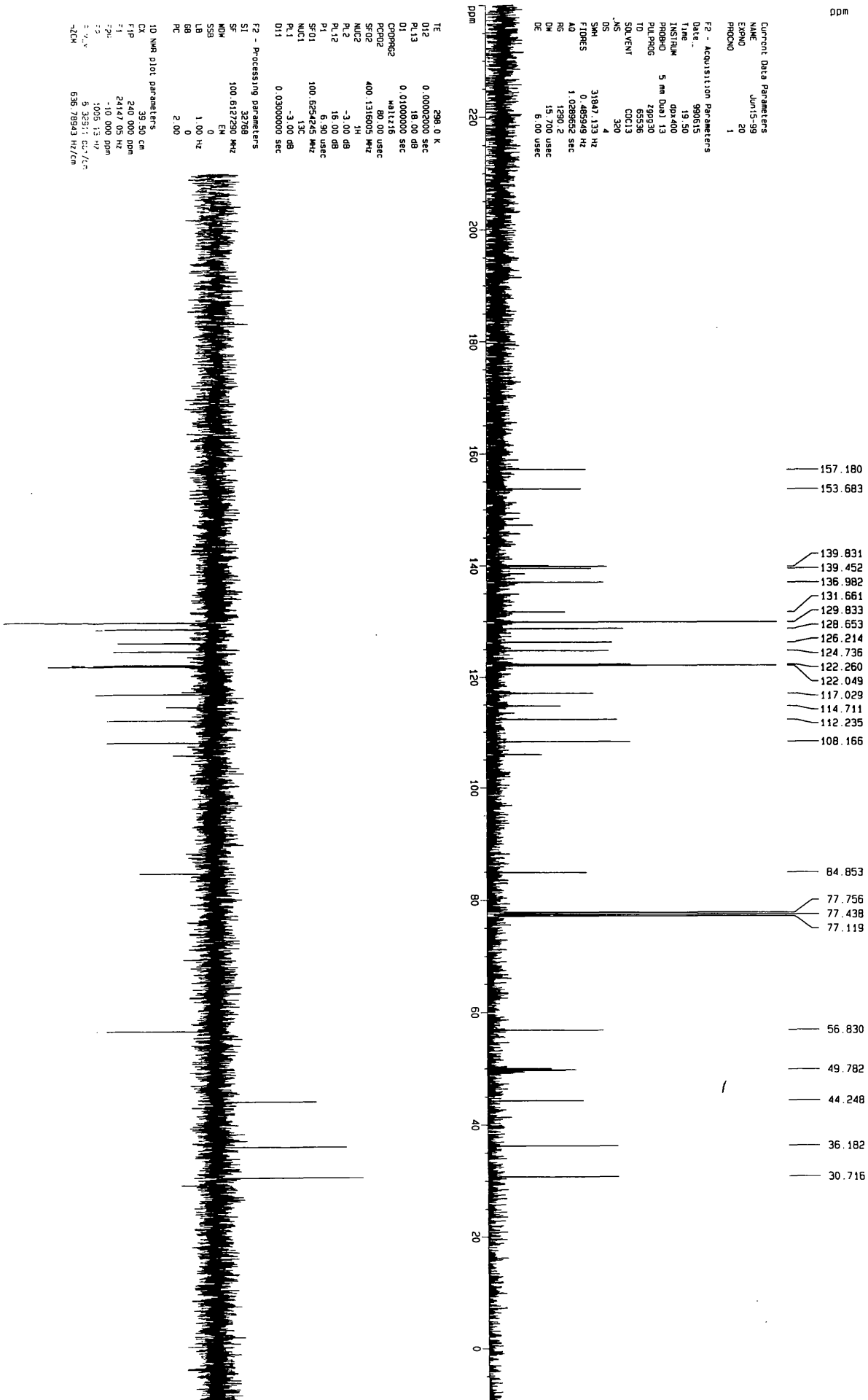

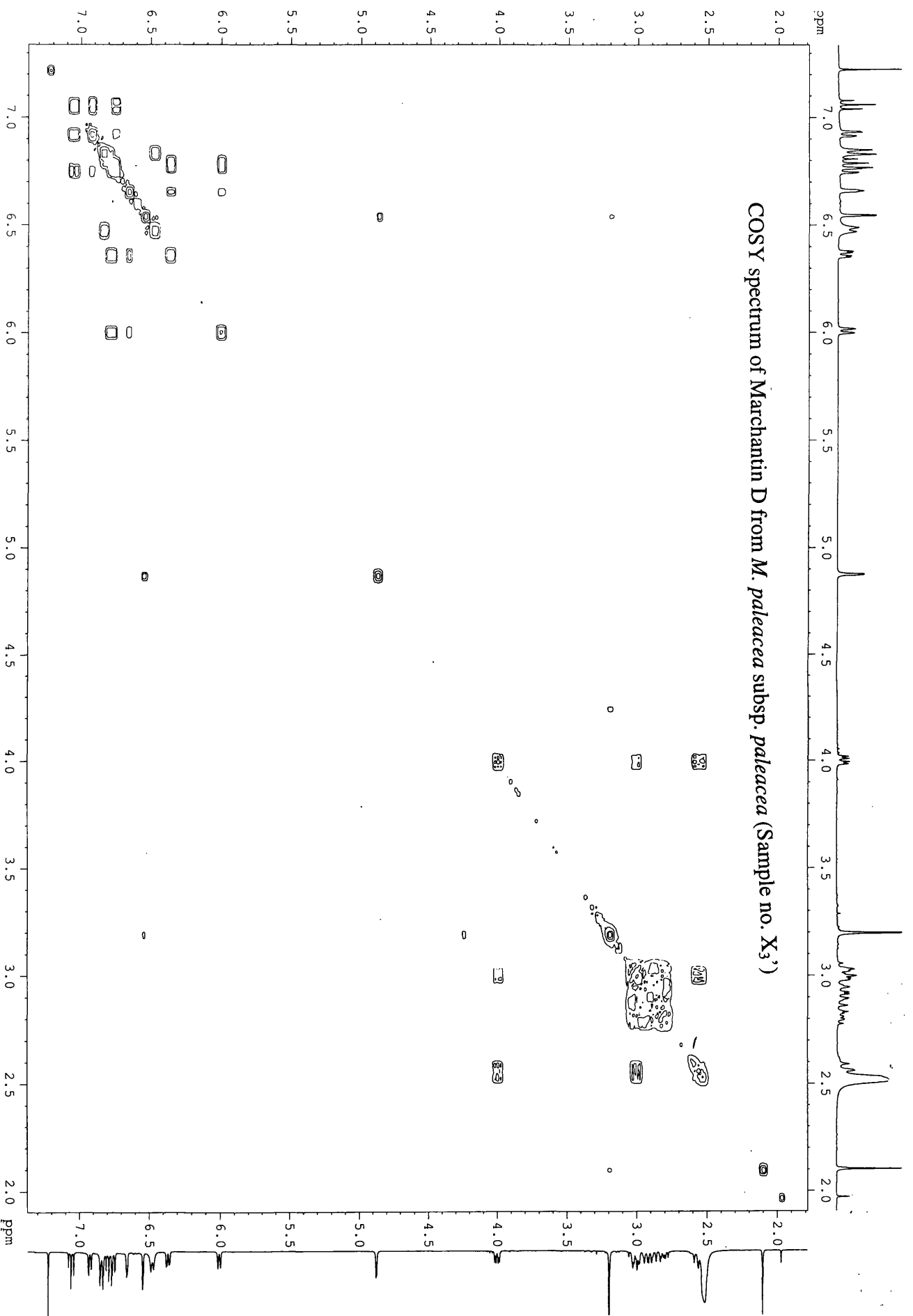

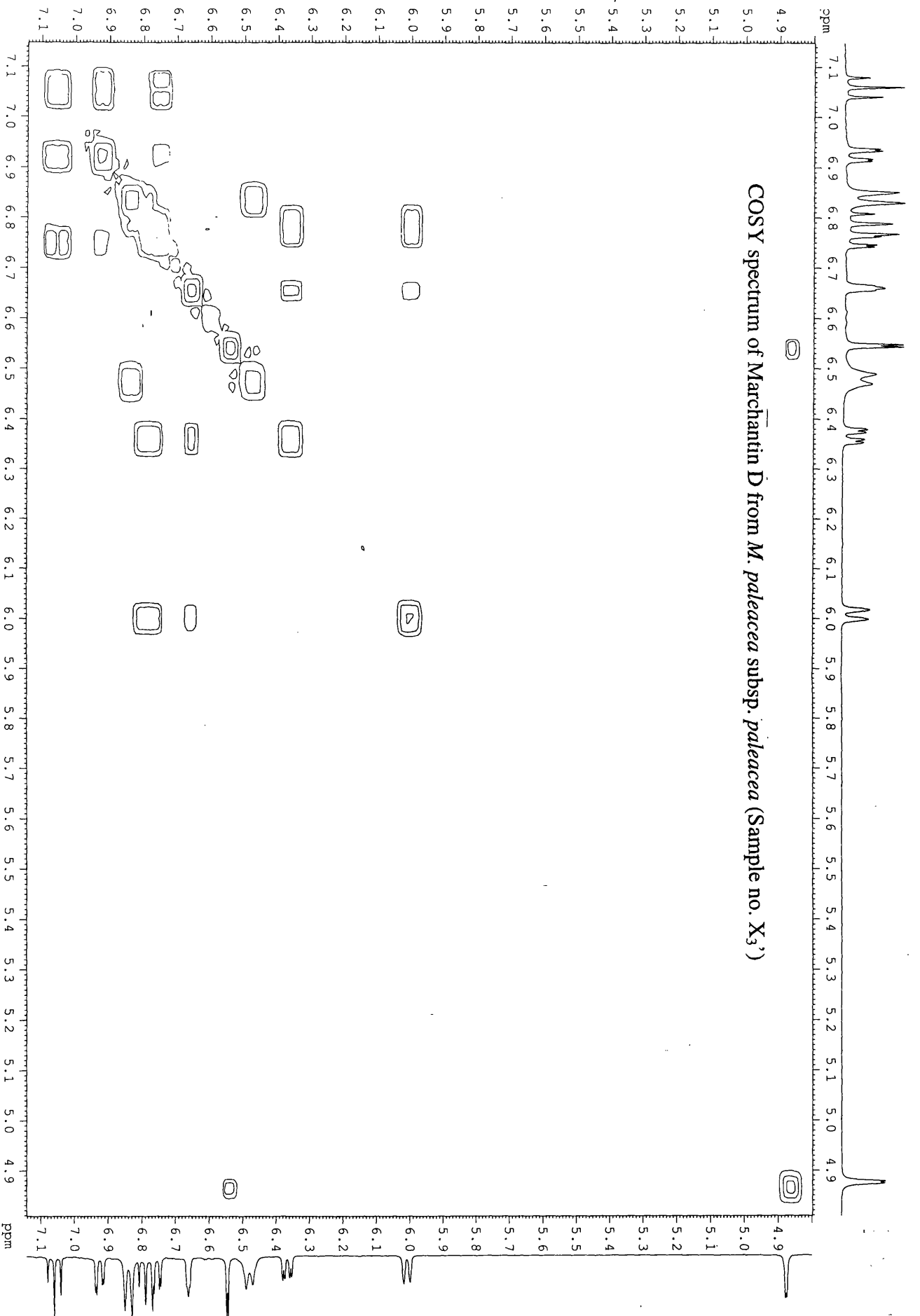

HMBC spectrum of Marchantin D from *M. paleacea* subsp. *paleacea* (Sample no. X₃¹)

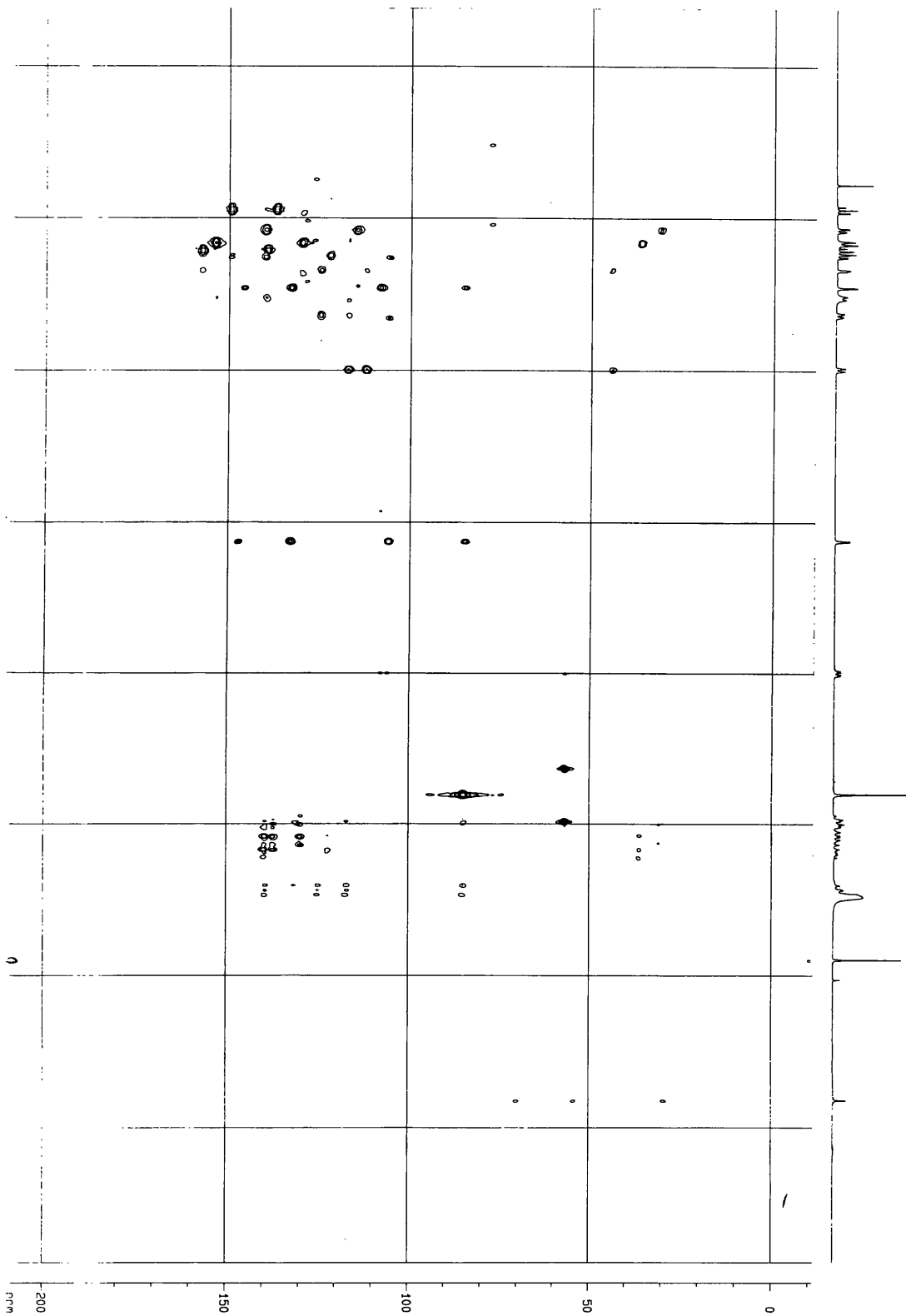

Current Data Parameters
 NAME Jun15-99
 EXPNO 24
 PROCNO 1

F2 - Acquisition Parameters
 Date_ 990615
 Time 20 28
 INSTRUM 01x400
 PULPROG 5 mm Dual 13
 RPPROG sm4qz13d06
 TD 65536
 SOLVENT CDCl3
 NS 8
 DS 16
 SMI 3306.878 Hz
 FIDRES 1.614687 Hz
 AQ 0.3097076 sec
 RG 16384
 DM 151.200 usec
 DE 5.00 usec
 TE 298.2 K
 D1 1.3614400 sec
 P1 9.20 usec
 SF01 400.1317212 MHz
 NUC1 1H
 PL1 -3.00 dB
 D2 0.00350000 sec
 P3 6.40 usec
 SF02 100.6227604 MHz
 NUC2 13C
 PL2 -3.00 dB
 PC 0.0650000 sec
 DO 0.00000000 sec
 P16 1000.00 usec
 O16 0.00010000 sec
 P2 16.40 usec
 O13 0.00000000 sec
 D13 0.00002440 sec
 INO

F1 - Acquisition Parameters
 NO 2
 TD 132
 SFO1 100.6228 MHz
 FIDRES 174.865154 Hz
 SW 221.833 ppm

F2 - Processing parameters
 S1 2048
 SF 400.1300233 MHz
 MM 0.05156
 SSB 2
 LB 0.00 Hz
 GB 0
 PC 1.40

F1 - Processing parameters
 S1 512
 MC2 0F
 SF 100.6127290 MHz
 MM 0.05156
 SSB 2
 LB 0.00 Hz
 GB 0
 PC 1.40

20 NMR plot parameters
 CX2 31.00 cm
 CX1 20.00 cm
 FPC40 8.381 ppm
 FCL0 3353.53 Hz
 FPC41 0.117 ppm
 FPC41 46.67 Hz
 FPC40 210.618 ppm
 FPC40 21190.36 Hz
 FPC40 -1128.24 ppm
 FPC40 0.26550 csc/73
 FPC40 105.67304 Hz/cm
 FPC40 11.09164 ppm/cm
 FPC40 1115.95091 Hz/rev

CHAPTER THREE

Marchantia papillata Raddi subsp. *grossibarba* (steph) Bischl

3.1 Introduction:

Systematic position:

Division - Bryophyte

Class - Hepaticopsida

Order - Marchantiales

Family - Marchantiaceae

Genus - *Marchantia*

Species - *papillata* Raddi

Subsp. - *grossibarba* (steph) Bischl

The taxa of sect. *papillata* are very closely allied and are difficult to distinguish. They have been thoroughly investigated (Bischler 1989) and were subdivided into two subspecies, *M. papillata* subsp. *papillata* and *M. papillata* subsp. *grossibarba*.

Subsp. *papillata* is known from South America between 2°S and 35°S (Bischler 1984). Unlike subsp. *grossibarba*, it has been collected mainly at low elevations (0-500 m.), and is absent from high elevations in tropical areas. Subsp. *grossibarba* occurs from 30-3000m. These two subspecies are found in Asia, Oceania, Africa and South America. The range includes small and large

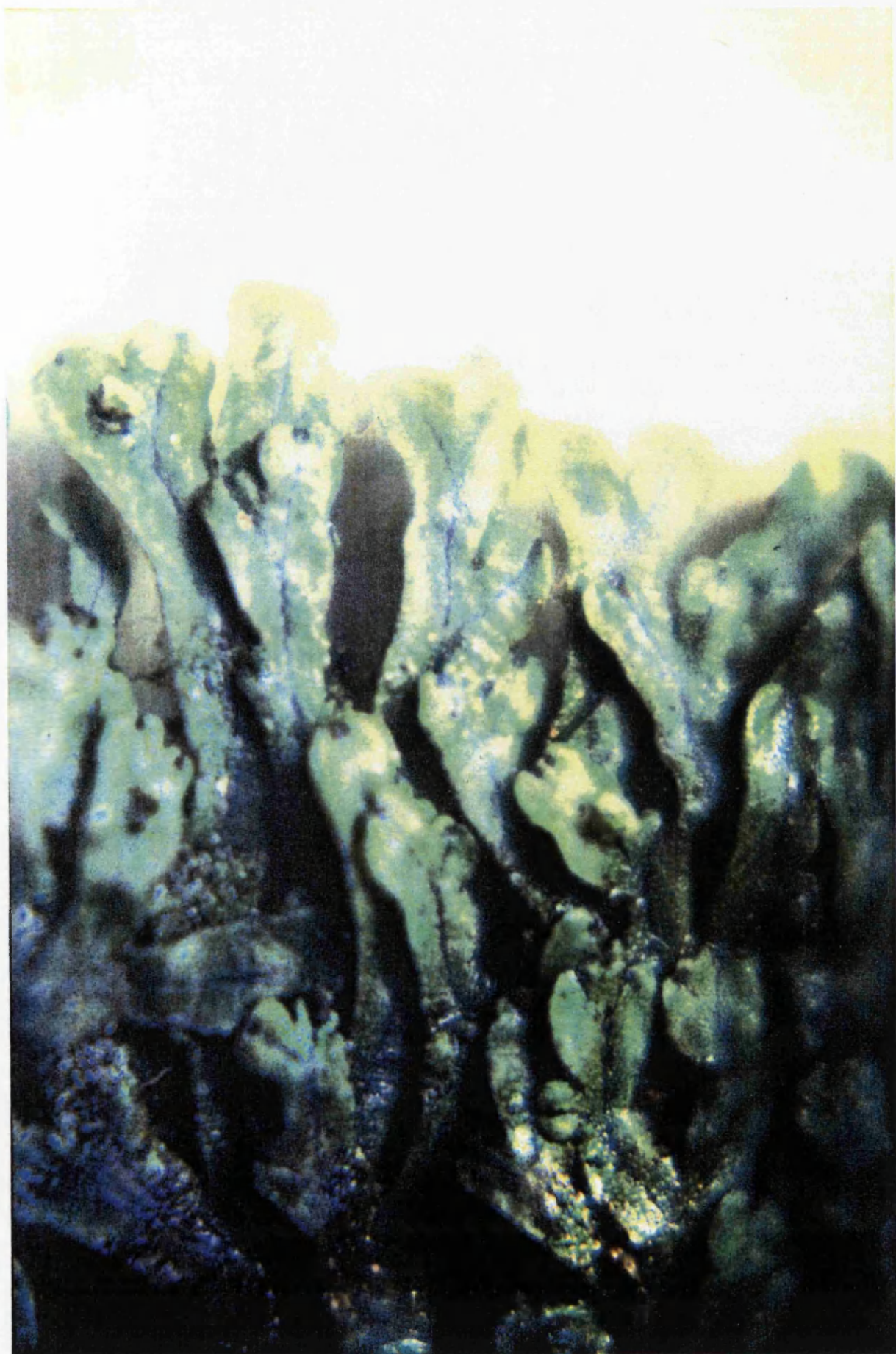

Marchantia papillata Raddi subsp. *grossibarba* (Steph) Bishl

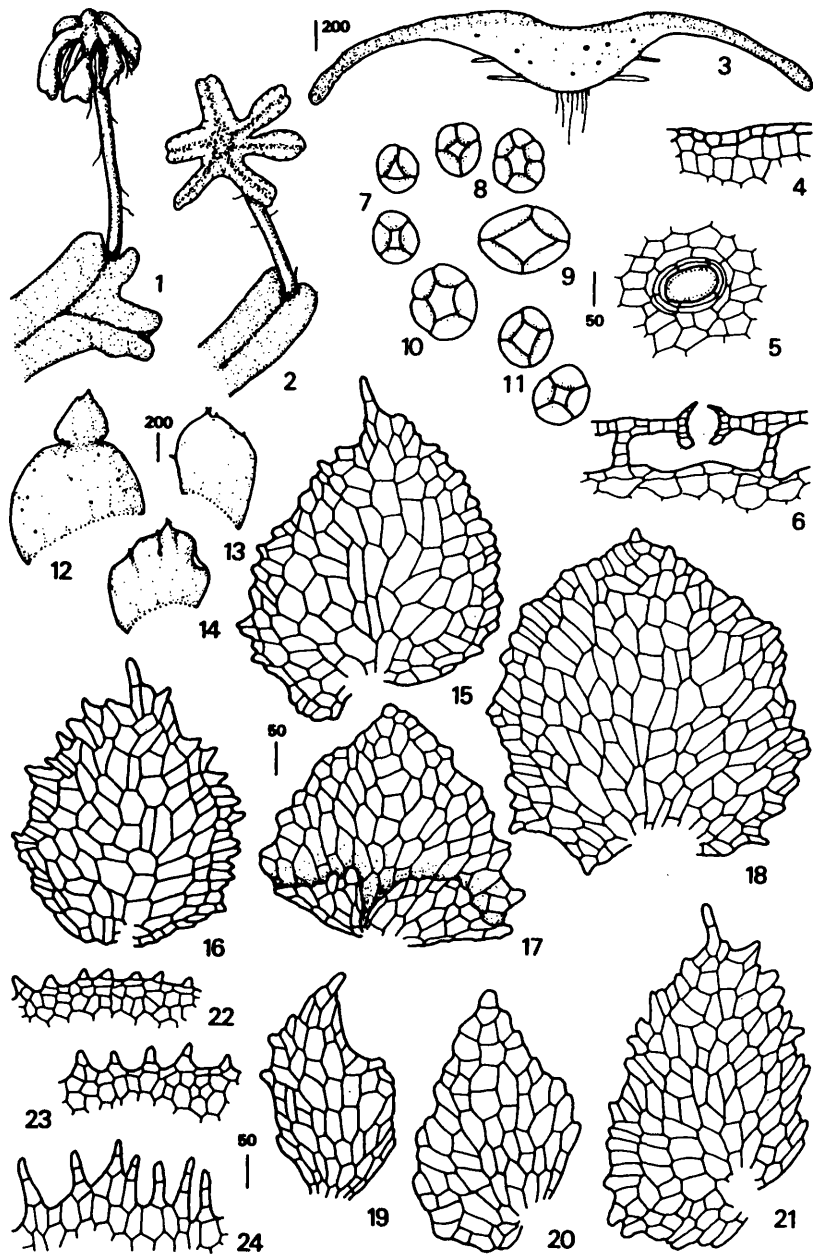

- *Marchantia papillata* Raddi subsp. *grossibarba* (Steph.) Bischl. 1: female thallus, 2: male thallus, 3: thallus section, 4: thallus margin, 5: epidermal pore, surface view, 6: epidermal pore, section, 7-11: epidermal pores, inner openings, 8: median scale, 13-14: laminal scales, 15-21: appendages of median scales, 22-24: cupules.

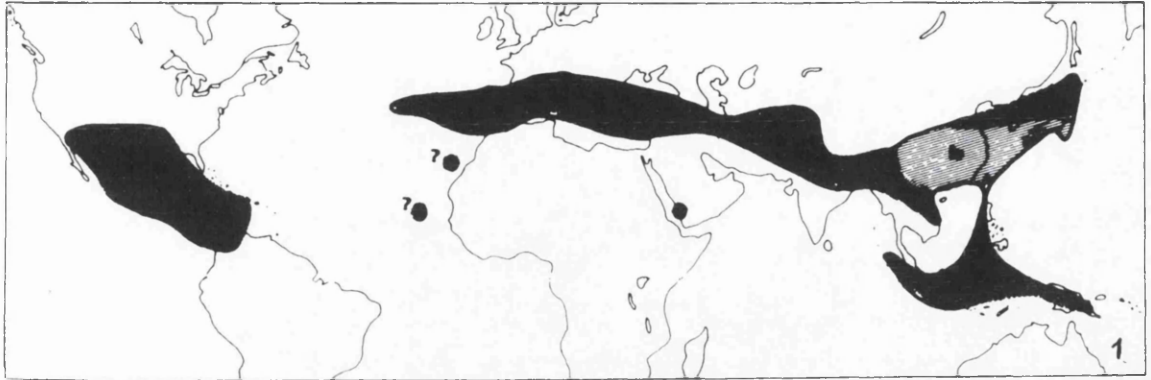

- *M. paleacea* (map 1) has a circumtethyan range; it is differentiated into two subspecies towards the northeastern border of its distribution (Bischler 1986a).

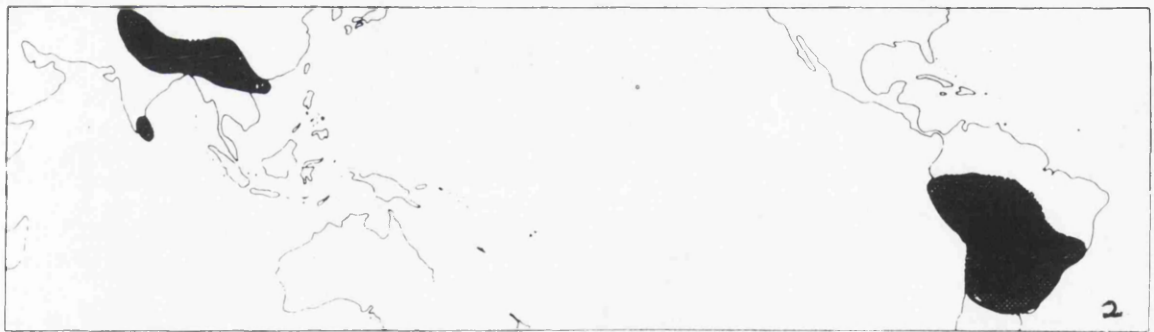

- *M. papillata* (map 2), limited in Asia to continental areas, is also present in tropical South America.

islands and continental areas. The two subspecies occur in similar habitats, forests and forest margins, woods, shrubby vegetation, cultivated areas and gardens. Subsp. *grossibarba* differs from subsp. *papillata* in its robust appearance. The main differences are found in the structure of the appendage of the median scales. These are orange, triangular, and usually acute with a single cell apically in subsp. *grossibarba*, and purplish, ovate, and with a row of 2-3 cells apically in subsp. *papillata*.

3.2 Constituents: There are no reports regarding the chemical constituents of *Marchantia papillata* Raddi subsp *grossibarba*.

3.3 Materials and Methods (Experimental)

Plant material was collected from Godawari (Nepal) at an elevation of 1487m., longitude 27° 36' and latitude 85°23'. Godawari is situated at a distance of 17 Km southeast of Kathmandu, the capital city of Nepal. The plant was collected from a damp old wall in the month of October, 1989. The habitat was a shady place surrounded by tall trees. The plant was identified by Dr. David G Long, Royal Botanic Garden, Edinburgh where the specimen is deposited.

Sample no. Y₁ (Marchantia papillata)

The extract of dried and powdered material (50 g) was made as in case of sample no. X₂. The extract recovered (5g) was fractionated by flash chromatography as described above.

Please note that the structures of the isolated compounds are presented in the text and are indicated by bold numbers without brackets. All of the

compounds were gums or oils. Their spectroscopic properties are presented in the text during the discussion and/or in Tables.

Isolation of the sesquiterpenoid 11-eudesmen-4 α -ol 10:

Fraction 10 (eluted with 10% ethyl acetate in petroleum ether) was concentrated and was subjected to prep tlc using 30% ethyl acetate in petroleum ether to develop the plates. Extraction of the second band (Y-1, b2) afforded 11-eudesmen-4 α -ol **10**.

Sample no. Y₂ (Marchantia papillata)

The extraction and chromatographic separation were carried out as for sample no. Y₁. The major constituents recovered from the preparative tlc were identified as the 2-hydroxy-3,7-dimethoxyphenanthrene **6**, marchantin A **7** and marchantin C **8**.

3.4 Results and Discussion:

11-Eudesmen-4 α -ol 10 (y-1, b2)

This compound was obtained as an oil slightly contaminated by fatty material. Its carbon NMR spectrum suggested the molecular formula C₁₅H₂₆O. Thus there were resonances for an exomethylene group [δ_C 150.7 (C) and 108.1 (CH₂)], a tertiary carbinol [δ_C 72.3], two methines [δ_C 54.9 and 46.3], a fully substituted carbon [δ_C 34.6], six methylenes [δ_C 44.7, 43.4, 41.1, 26.9, 26.0 and 20.1] and three methyl groups [δ_C 22.7, 21.1 and 18.7]. The proton NMR spectrum confirmed the presence of three methyls [δ_H 0.87, 1.11, 1.74], one of

which was a vinyl methyl, and an exomethylene group [δ_{H} 4.68 and 4.70(each bs)]. In the HMBC spectrum the methyl at δ_{H} 0.87 showed correlations with a quaternary carbon, a methine and two methylenes while the second methyl at δ_{H} 1.11 showed correlations to the same methine, the carbinol carbon and a third methylene. These data enabled the construction of part structure A. The HMBC spectrum also revealed an isopropenyl group attached to a methine. Combination of the isopropenyl group with part structure A led to the eudesmene **10** as the most likely structure. A NOE between the two tertiary methyl groups supported their 1,3-diaxial relationship in a trans decalin ring system. Compound **10**, 11-eudesmen-4 α -ol, has already been described in the literature and comparison with published spectroscopic data confirmed its identity.¹³¹

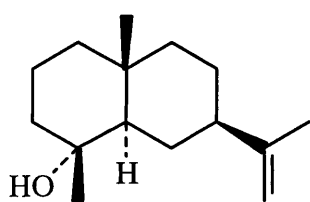

10

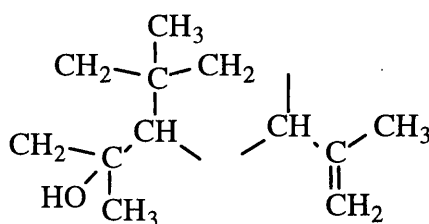

A

NMR Spectra

¹H NMR spectrum of Sesquiterpenoid from *M. papillata* subsp. *grossibarba* (Sample no. Y1)

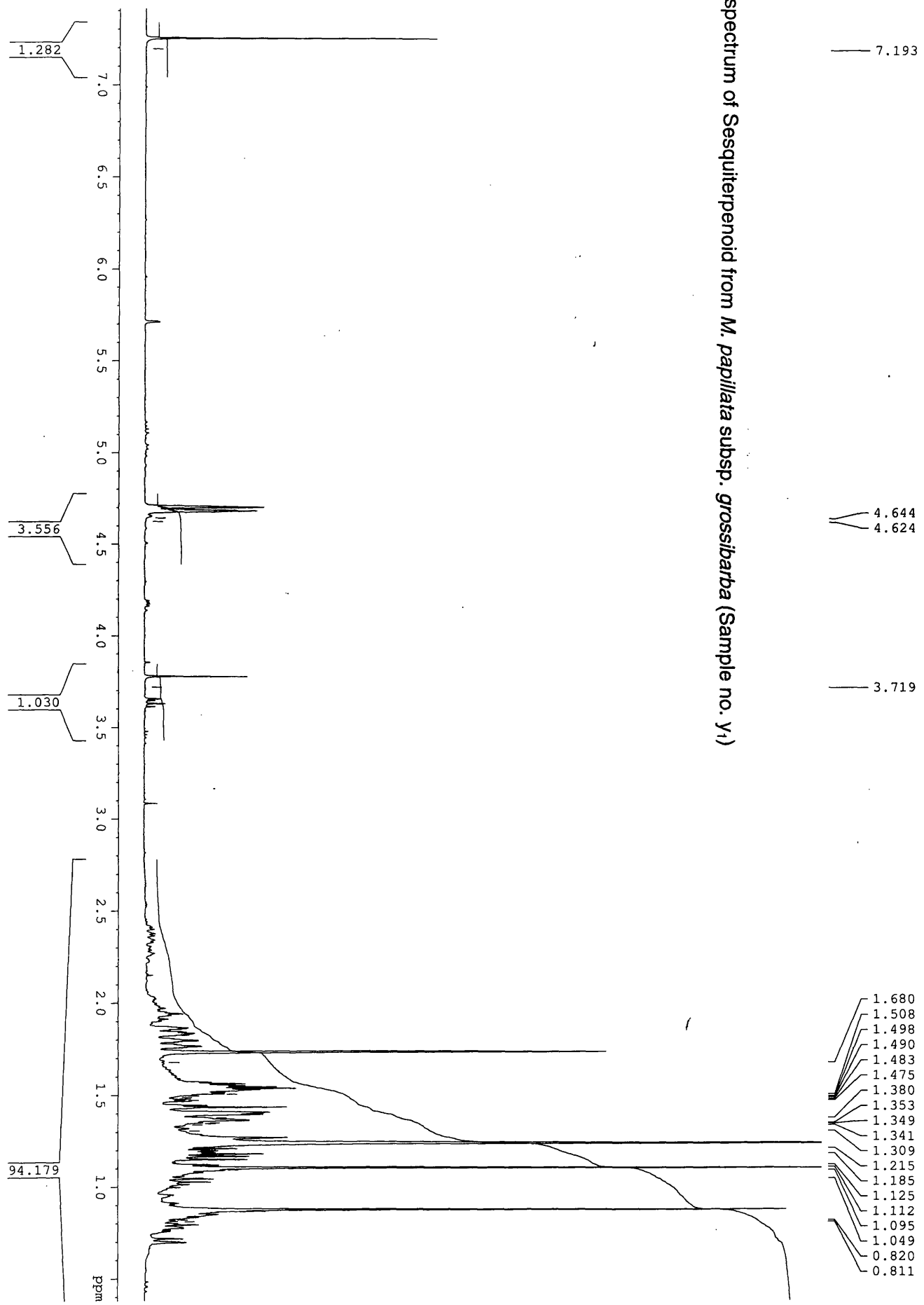

^{13}C spectrum of Sesquiterpenoid from *M. papilata* subsp. *grossibarba* (Sample no. Y₁)

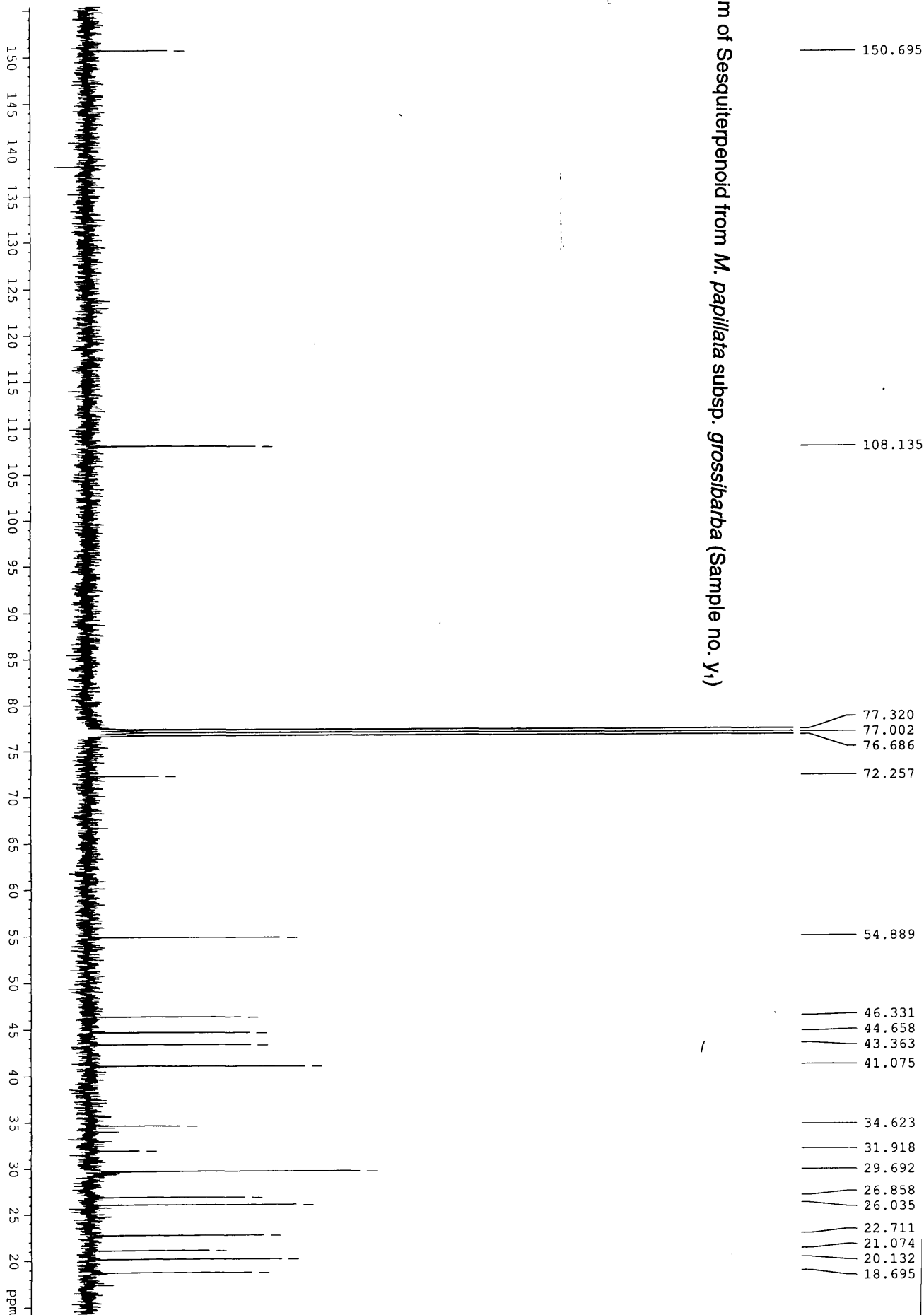

CHAPTER FOUR

Plagiochasma appendiculatum Lehm et Lindenb

4.1 Introduction:

Systematic Position:

Division – Bryophyte

Class - Hepaticopsida

Order - Marchantiales

Family - Aytoniaceae

Genus - *Plagiochasma* Lehm et Lindenb

Species - *appendiculatum*

Pande has suggested⁹⁷ that *Plagiochasma appendiculatum* has migrated from the Himalayas to the different bryogeographical regions of the Indian subcontinent. Its wide occurrence indicates that it has adjusted well under different environmental conditions. It has been reported that *P. appendiculatum* populations survive well¹²⁵ over a pH range of 3.0 to 7.0. Populations of *P. appendiculatum* commonly grow in moist as well in very dry habitats. As reported by Vishvakarma and Kaul,¹²⁶ the wider distribution of this species at Pachmari (India) is due to its tolerance of a wider range of soil moisture content.

4.2 Constituents: *Plasiochasma rupestre* contains *ent*-marsupellone (162), as reported by Connolly *et al.*⁵⁷ This is the first example of a longipinane-type

Plagiochasma appendiculatum Lehm et Lindenb

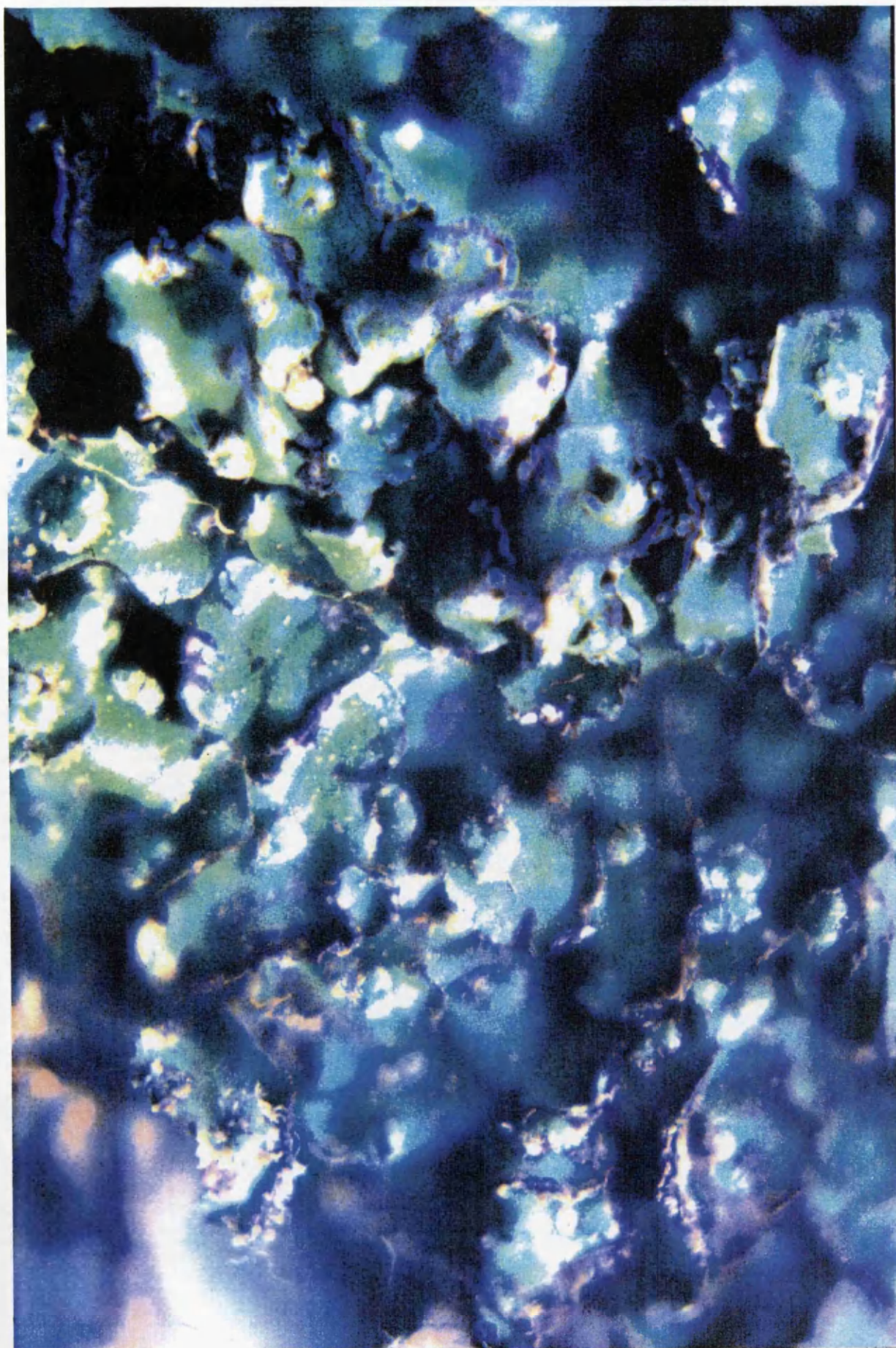

sesquiterpenoid in the Marchantiales. The same authors also reported the hopane triterpenoid α -zeorin (**100**) and flavonoid apigenin 4',7-dimethyl ether (**163**), in addition to two elemene sesquiterpenoids, elema-1,4(15),11-trien-3,14-olide (**164**) and elema-1,4(15),11-trien-3-al (**165**). The isolation of sesquiterpenoids of the longipinane and elemene class is interesting in terms of the chemotaxonomy of the Hepaticae. Further investigation of *P. rupestre*¹⁰⁴ has led to the isolation of the sesquiterpenoid, eudesma-4(15),11-dien-14-ol (**166**). *P. rupestre* has also been reported to contain luteolin 6,8-di-C- α -L-arabinopyranoside (**167**).⁴ Two macrocyclic bisbibenzyls, marchantin H (**168**) and I (**169**), have been obtained from *P. intermedium*.⁸ These structures were determined by the total assignment of the ¹H and ¹³C spectra of the compounds.

4.3.1 Materials and Methods (experimental)

Plant material was collected from Godawari (Nepal) at an elevation of 1487m., longitude 27° 36' and latitude 85°23'. Godawari is situated at a distance of 17 Km southeast of Kathmandu, the capital city of Nepal. The plant was collected from a damp old wall in the month of October, 1989. The habitat was a shady place surrounded by tall trees. The plant was identified by Dr. David G Long, Royal Botanic Garden, Edinburgh where a specimen is deposited.

The sample was dried at room temperature. Dried and powdered material (460 g) was subjected to hot percolation with diethyl ether for 8 hours. Evaporation of the solvent afforded a crude ether extract (5g). The same plant material was then percolated further using analar MeOH for 8 hours to give a crude MeOH extract (25g). A portion of the MeOH extract (12g) was fractionated by flash chromatography using gradient elution with increasing

ethyl acetate in petroleum ether. Similarly, a portion (4.5 g) of the ether extract was also subjected to flash chromatography.

Please note that the structures of the isolated compounds are presented in the text and are indicated by bold numbers without brackets. All of the compounds were gums or oils. Their spectroscopic properties are presented in the text during the discussion and/or in Tables.

*Isolation of Riccardin D **12** and Marchantin A **7** (from MeOH extract)*

Flash column fractions 15-17 (eluted with 55 % to 65% ethyl acetate in petroleum ether) were combined and fractionated further by passing through a Sephadex column using MeOH:CHCl₃ (1:1) as eluent. Fractions 9-15 thus obtained were combined and again chromatographed over Sephadex. Fractions 6-11 from this column were combined and then subjected to preparative tlc using 30% ethyl acetate in petroleum ether. Extraction of the first band with ethyl acetate yielded riccardin D **12** while extraction of the second band gave marchantin A **7**.

*Isolation of Marchantin B **11** (from MeOH extract)*

The flash column fractions 19-21 (eluted with 65% to 70% ethyl acetate in petroleum ether) were combined and chromatographed over Sephadex as usual. The 13th fraction gave almost pure marchantin B **11**.

*Isolation of riccardin D **12** (from ether extract)*

The flash column fraction of the ether extract, eluted with 45% of ethyl acetate in petroleum ether, was subjected to preparative tlc using 30% ethyl

acetate in petroleum ether as eluent. The fourth band (f-12,b 4) afforded riccardin D 12.

Results and Discussion

Marchantin B 11 (f19-21, f13)

This compound was obtained as a gum. Its mass spectrum gave a parent ion at m/z 456, corresponding to the molecular formula $C_{28}H_{24}O_6$, which suggested a bisbibenzyl derivative. The proton and carbon NMR data [see Tables A and B] were consistent with the presence of four aromatic rings and two CH_2-CH_2 groups. Moreover signals for four phenolic hydroxyl groups were visible in the proton spectrum. The aromatic proton spin systems **a-d** were readily identified in the COSY spectrum.

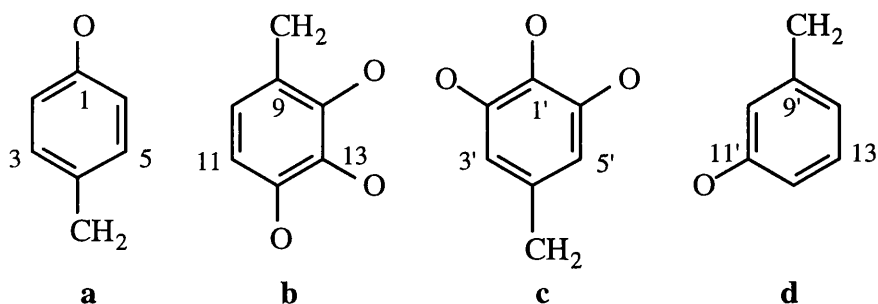

The ROESY and NOE difference spectra readily allowed the placement of the methylene groups. Thus the protons attached to C-7/8 showed NOEs to H-3/5 and H-10 while those attached to C-7'/8' showed NOEs to H-3', H-5', H-10' and H-14'. A significant NOE from H-3' to H-2/6 indicated the position of the top ether link, from C-2' to C-6, between the two bibenzyl moieties. These data are summarised in part structure e.

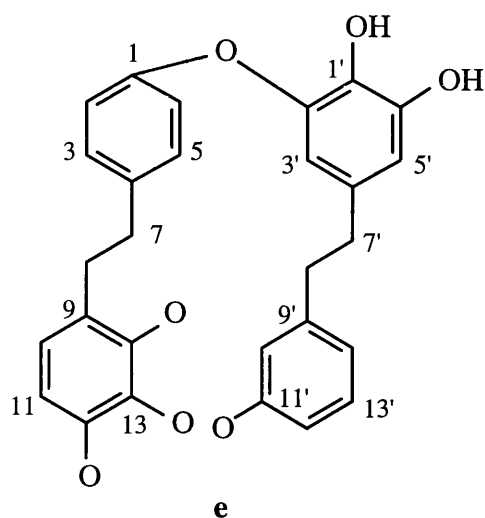

Correlations of the methylene protons in the HMBC spectrum confirmed part structure **e** and allowed the assignment of most of the quaternary carbons. The protonated carbons were assigned from correlations in the HMQC spectrum. The position of the final ether link was more difficult to deduce in view of the overlap of three of the hydroxyl protons and the resultant uncertainty of the HMBC correlations of these protons. However part structure **e** suggested that the compound was marchantin B **11**. Comparison of spectroscopic data with literature values¹³² confirmed this suggestion.

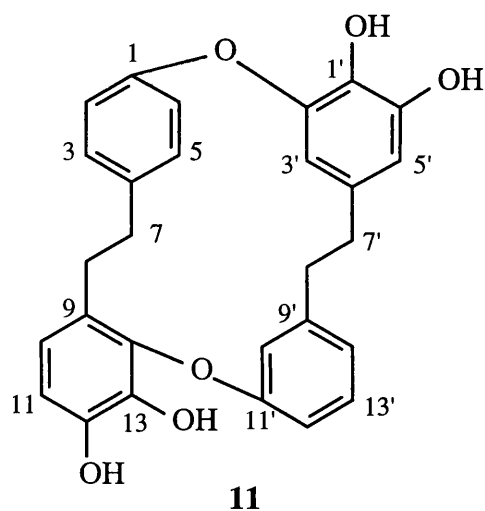

Riccardin D 12 (f-12, b4)

This compound was also obtained as a gum. Its mass spectrum showed a parent ion at m/z 424, consistent with the molecular formula $C_{28}H_{24}O_4$. Its spectroscopic properties [see Tables A and B] suggested a bisbibenzyl structure but the presence of three phenolic hydroxyls in the proton NMR spectrum precluded the typical marchantin bis-ether linkage. There was some broadness in the proton spectrum suggesting restricted rotation. This was also apparent in the carbon spectrum where the protonated carbons of the expected *para*-disubstituted benzene all had different chemical shifts. Only broad resonances were visible in the proton spectrum instead of the typical AA'BB' system. The coupling patterns a-c of the other rings were visible in the COSY spectrum. The chemical shift of H-3' [δ_H 5.35] indicates the same kind of ether linkage as in the other marchantins and hence the probability the remaining aromatic ring being *para*-disubstituted.

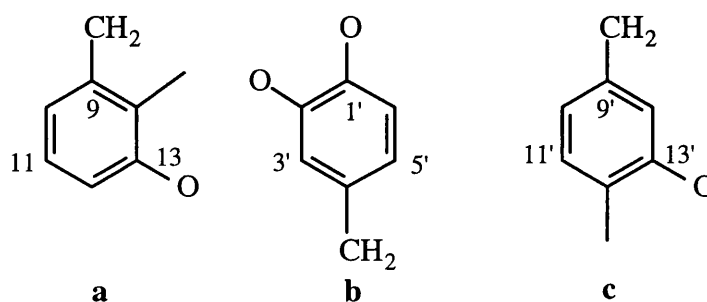

Correlations between H-10 and C-8, H-3' and H-5' and C-7' and H-10' and H-14' and C-8' confirmed the position of attachment of the methylene groups to the aromatic rings. As expected, no correlations were observed from the broad aromatic proton resonances to the remaining methylene C-7. The lack of oxygens necessitated the presence of a carbon-carbon bond between two of the aromatic rings. Riccardin D¹³³ **12** has such a carbon-carbon bond. Comparison of spectroscopic data revealed their identity. The original structural elucidation of riccardin D does not discuss broadening of proton signal or problems with carbon resonances, only overlapping of signals. In the original work¹³³ the

problem was removed by making derivatives whose spectra showed normal *p*-disubstituted benzene resonances.

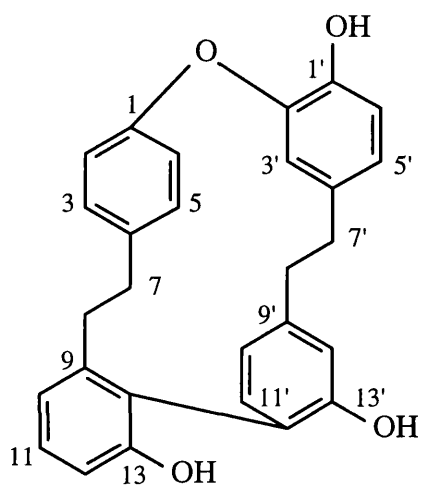

12

NMR Spectra

¹H spectrum of Marchantin B from *Plagiochasma appendiculatum*

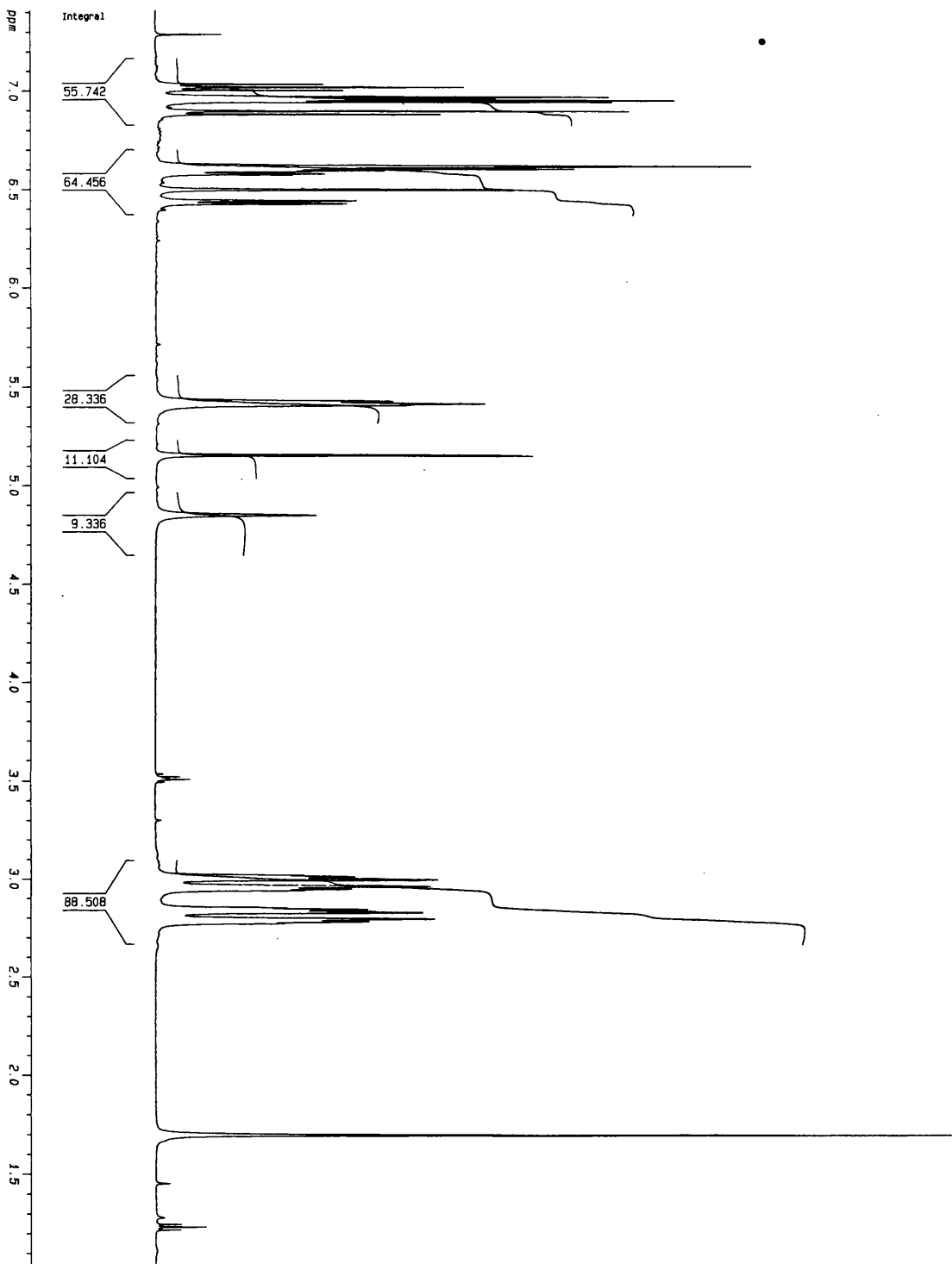

Current Data Parameters
 NAME r1a1
 EXPNO 1
 PROCNO 1

F2 - Acquisition Parameters

Date_ 990326
 Time 19.52
 INSTRUM spect
 PROBHD 5 mm Multinu
 PULPROG zg
 TD 32768
 SOLVENT CDCl3
 NS 16
 DS 2
 SMH 6009.615 Hz
 FIDRES 0.183399 Hz
 AQ 2.7263477 sec
 RG 101.6
 DM 83.200 usec
 DE 10.50 usec
 TE 300.0 K
 D1 1.00000000 sec
 P1 5.00 usec
 SF01 500.1323164 MHz
 NUC1 1H
 PL1 2.00 dB

F2 - Processing parameters

SI 16384
 SF 500.1300000 MHz
 MDW no
 SSB 0
 LB 0.00 Hz
 GB 0
 PC 1.00

1D NMR plot parameters

CX 30.00 cm
 F1P 7.411 ppm
 F1 3706.67 Hz
 F2P 1.038 ppm
 F2 519.02 Hz
 PPMCM 0.21245 ppm/cm
 HZCM 106.25497 Hz/cm

J mod spectrum of Marchantin B from *Plagiochasma appendiculatum*

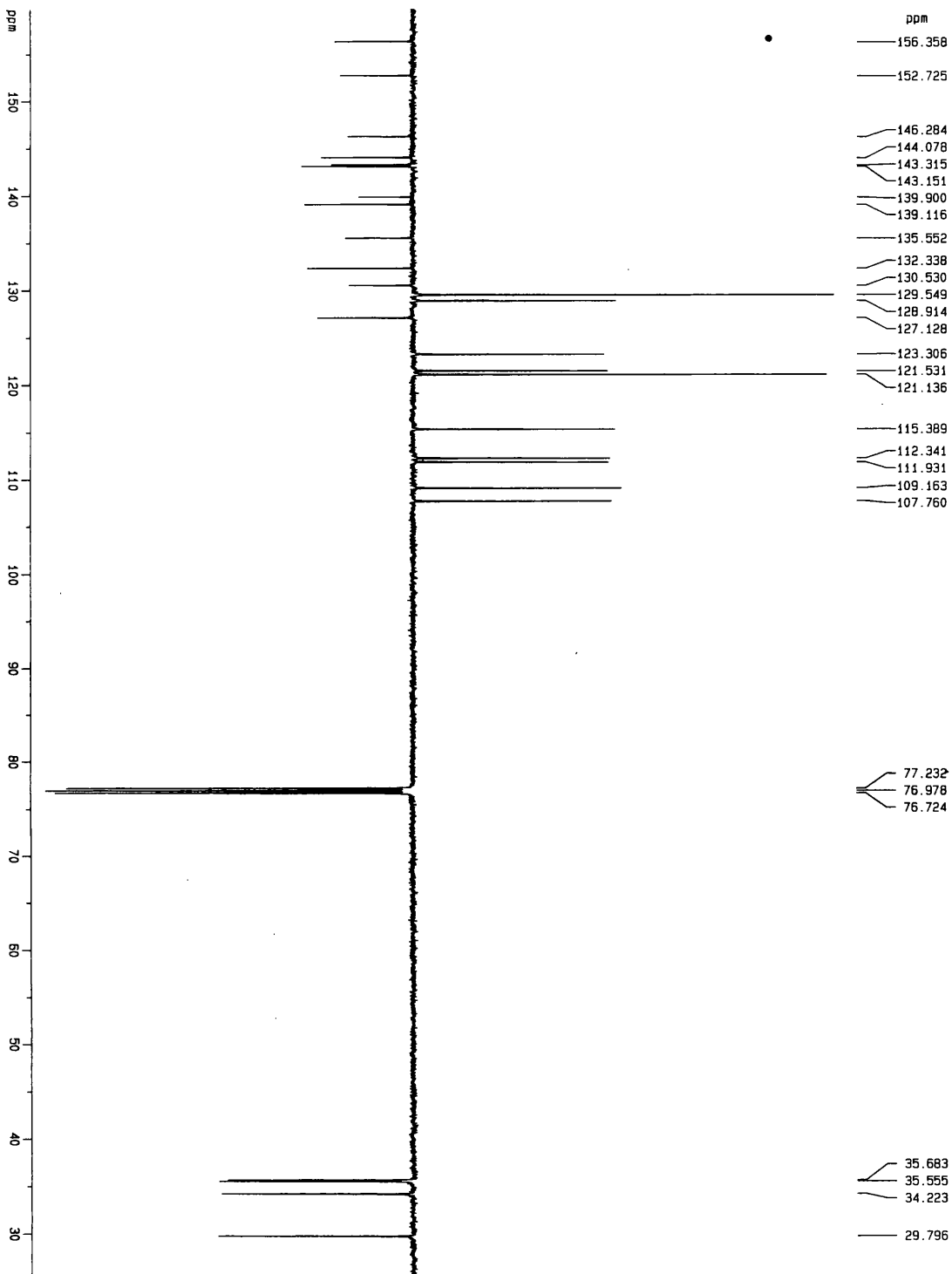

Current Data Parameters
 NAME r1tal1
 EXPNO 5
 PROCNO 1

F2 - Acquisition Parameters

Date_ 990327
 Time 13.42
 INSTRUM spect
 PROBRD 5 mm Multinu
 PULPROG 1mod
 TD 32768
 SOLVENT CDCl3
 NS 7063
 DS 8
 SMH 30303.031 Hz
 FIDRES 0.924775 Hz
 AQ 0.5407220 sec
 RG 8192
 DM 16.500 usec
 DE 13.00 usec
 TE 300.0 K
 P1 10.00 usec
 DELTA 0.00001273 sec
 D20 0.00750000 sec
 PL12 25.00 dB
 D1 3.00000000 sec
 CPDPRG2 waltz16
 PCPD2 100.00 usec
 PCPD2 500.1323164 MHz
 NUC2 1H
 PL2 120.00 dB
 D13 0.00000300 sec
 SF01 125.7728259 MHz
 NUC1 13C
 PL1 -4.00 dB
 P2 20.00 usec

F2 - Processing parameters

SI 32768
 SF 145.757978 MHz
 MDW EM
 SSB 0
 LB 2.00 Hz
 GB 0
 PC 1.40

10 NMR Plot parameters

CX 30.00 cm
 FLP 159.785 ppm
 F1 20094.27 Hz
 F2P 29.333 ppm
 F2 3185.81 Hz
 PPMCM 4.48175 ppm/cm
 HZCM 563.61554 Hz/cm

COSY spectrum of Marchantin B from *Plagiochasma appendiculatum*

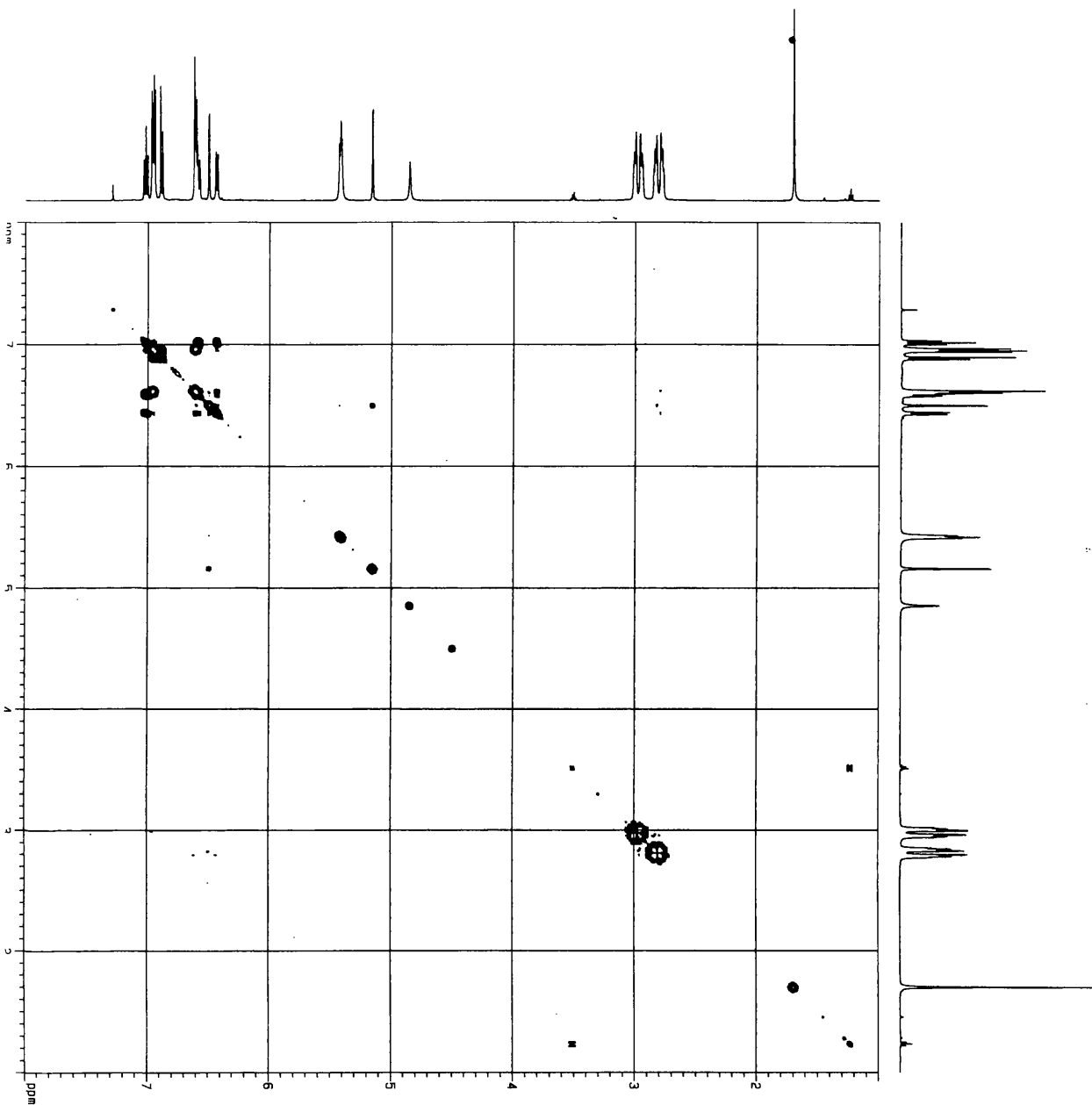

Current Date Parameters
 NAME r1a1
 EXPNO 2
 PROCNO 1

F2 - Acquisition Parameters
 Date_ 990326
 Time 20.04
 INSTRUM spect
 PROBRW 5 mm Multinu
 TOLNMR5 cosygpr
 TD 65536
 SFO1 500.132506
 SOLVENT CDCl3
 NS 1
 DS 16

SI 3501.401 Hz
 FIDRES 1.709669 Hz
 AQ 0.2825044 sec
 RG 812.7
 DW 142.800 usec
 DE 10.50 usec
 TE 300.0 K
 D1 1.00000000 sec
 P1 9.50 usec
 SFO1 500.132506 MHz

NUC1 1H
 PUL1 2.00 dB
 DO 0.0000300 sec
 P16 2000.00 usec
 PR1 0.00 %
 PR11 10.00 %
 PR2 10.00 %
 PR21 10.00 %
 GPM1 100
 D16 0.00010000 sec
 P0 5.00 usec
 O13 0.0000300 sec
 PR2 0.00 %
 PR22 10.00 %
 GPM2 100
 INO 0.00028560 sec

F1 - Acquisition Parameters
 NUC0 1
 TD 256
 SFO1 500.1323 MHz
 FIDRES 13.677346 Hz
 SFO2 7.061 ppm

F2 - Processing parameters
 SI 500.130000 MHz
 SF 500.130000 MHz
 KW SINE
 SSB 0
 LB 0.00 Hz
 GB 0
 PC 1.00

F1 - Processing parameters
 SI 1024
 MC2 SF
 SF 500.1300000 MHz
 KW SINE
 SSB 0
 LB 0.00 Hz
 GB 0
 PC 1.00

2D NMR plot parameters
 CX1 20.00 cm
 F2H0 8.000 ppm
 F2L0 4001.29 Hz
 F2PH1 1.000 ppm
 F2PH2 489.88 Hz
 F1PL0 8.000 ppm
 F1L0 4001.29 Hz
 F1PH1 1.000 ppm
 F1PH2 489.88 Hz
 F2PRNOM 0.35005 ppm/cm
 F2FIDOM 175.07002 Hz/cm
 F1PRNOM 0.35005 ppm/cm

HMQC spectrum of Marchantin B from *Plagiochasma appendiculatum*

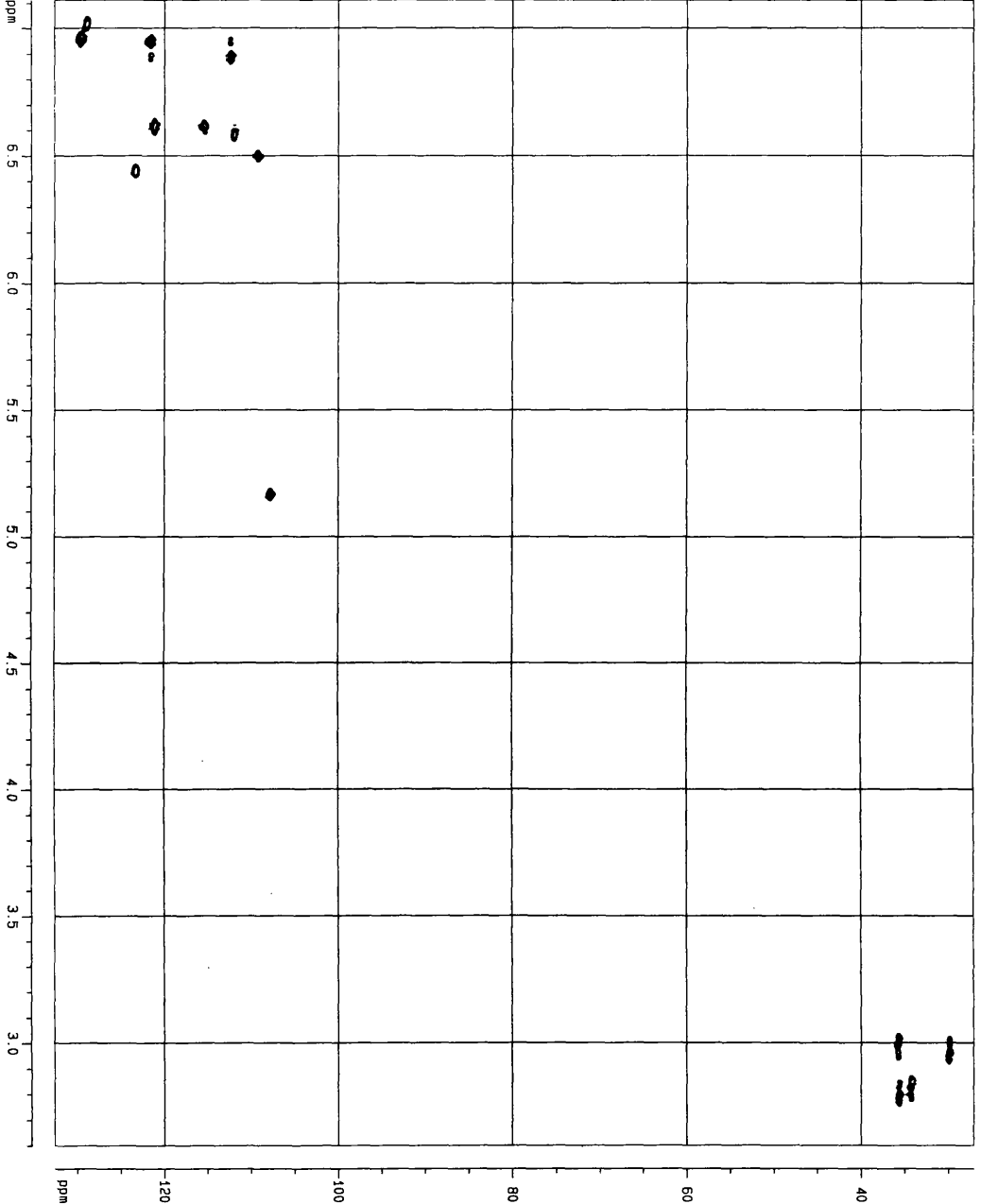
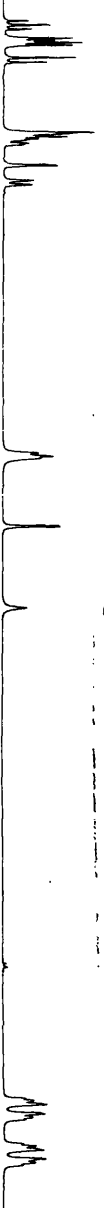

Current Data Parameters

NAME: r1541

EXPNO: 3

PROCNO: 1

F2 - Acquisition Parameters

Date_: 200208

Time: 20.21

INSTRUM: spect

PROBHD: 5 mm NULTR

PULPROG: zgpg30

TD: 65536

SOLVENT: CDCl3

NS: 32

DS: 16

SH: 3501.401 Hz

FIDRES: 1.702659 Hz

AQ: 0.25000 s

RG: 650

DE: 142.300 uarc

TE: 13.00 uarc

CE: 300.0 K

DZ: 0.00025000 sec

DY: 0.00025000 sec

D15: 0.00000000 sec

d20: 0.00142700 sec

D1: 1.00000000 sec

P1: 9.50 uarc

SFO1: 500.1325565 MHz

MU1: 2.16 dB

PC1: -4.00 dB

P2: 10.00 uarc

SFO2: 125.7656420 MHz

NUC1: 13C

NUC2: 15N

DE: 0.00000000 sec

DI: 0.00 %

DI1: 0.00 %

DI2: 0.00 %

DI3: 0.00 %

DI4: 0.00 %

DI5: 0.00 %

DI6: 0.00100000 sec

DI7: 19.00 uarc

P2: 0.00 %

P3: 0.00 %

P4: 30.00 %

GRNUC1: 100.00 %

GRNUC2: 0.00 %

GRNUC3: 0.00 %

GRNUC4: 40.00 %

GRNUC5: 16.50 dB

GRNUC6: 99.99

PCP02: 90.00 uarc

IND: 0.00025040 sec

F1 - Acquisition Parameters

NUC: 15N

TD: 256

SFO1: 125.7656 MHz

FIDRES: 69.772911 Hz

SN: 139.897 ppa

F2 - Processing parameters

SI: 500.1300000 MHz

SF: 500.1300000 MHz

MMW: 0

SSB: 0

LB: 0.00 Hz

GB: 0

PC: 1.00

F1 - Processing parameters

SI: 1024

MC2: 125.757565 MHz

SF: 125.757565 MHz

SI1: 5

SSB: 0.00 Hz

LB: 0

GB: 0

2D NMR D101 Parameters

NUC1: 13C

NUC2: 15N

PROBHD: 5 mm NULTR

PULPROG: zgpg30

TD: 65536

SOLVENT: CDCl3

NS: 32

DS: 16

SH: 3501.401 Hz

FIDRES: 1.702659 Hz

AQ: 0.25000 s

RG: 650

DE: 142.300 uarc

TE: 13.00 uarc

CE: 300.0 K

DZ: 0.00025000 sec

DY: 0.00025000 sec

D15: 0.00000000 sec

d20: 0.00142700 sec

D1: 1.00000000 sec

P1: 9.50 uarc

SFO1: 500.1325565 MHz

MU1: 2.16 dB

PC1: -4.00 dB

P2: 10.00 uarc

SFO2: 125.7656420 MHz

NUC1: 13C

NUC2: 15N

DE: 0.00000000 sec

DI: 0.00 %

DI1: 0.00 %

DI2: 0.00 %

DI3: 0.00 %

DI4: 0.00 %

DI5: 0.00 %

DI6: 0.00100000 sec

DI7: 19.00 uarc

P2: 0.00 %

P3: 0.00 %

P4: 30.00 %

GRNUC1: 100.00 %

GRNUC2: 0.00 %

GRNUC3: 0.00 %

GRNUC4: 40.00 %

GRNUC5: 16.50 dB

GRNUC6: 99.99

PCP02: 90.00 uarc

IND: 0.00025040 sec

HMBC spectrum of Marchantin B from *Plagiochasma appendiculatum*

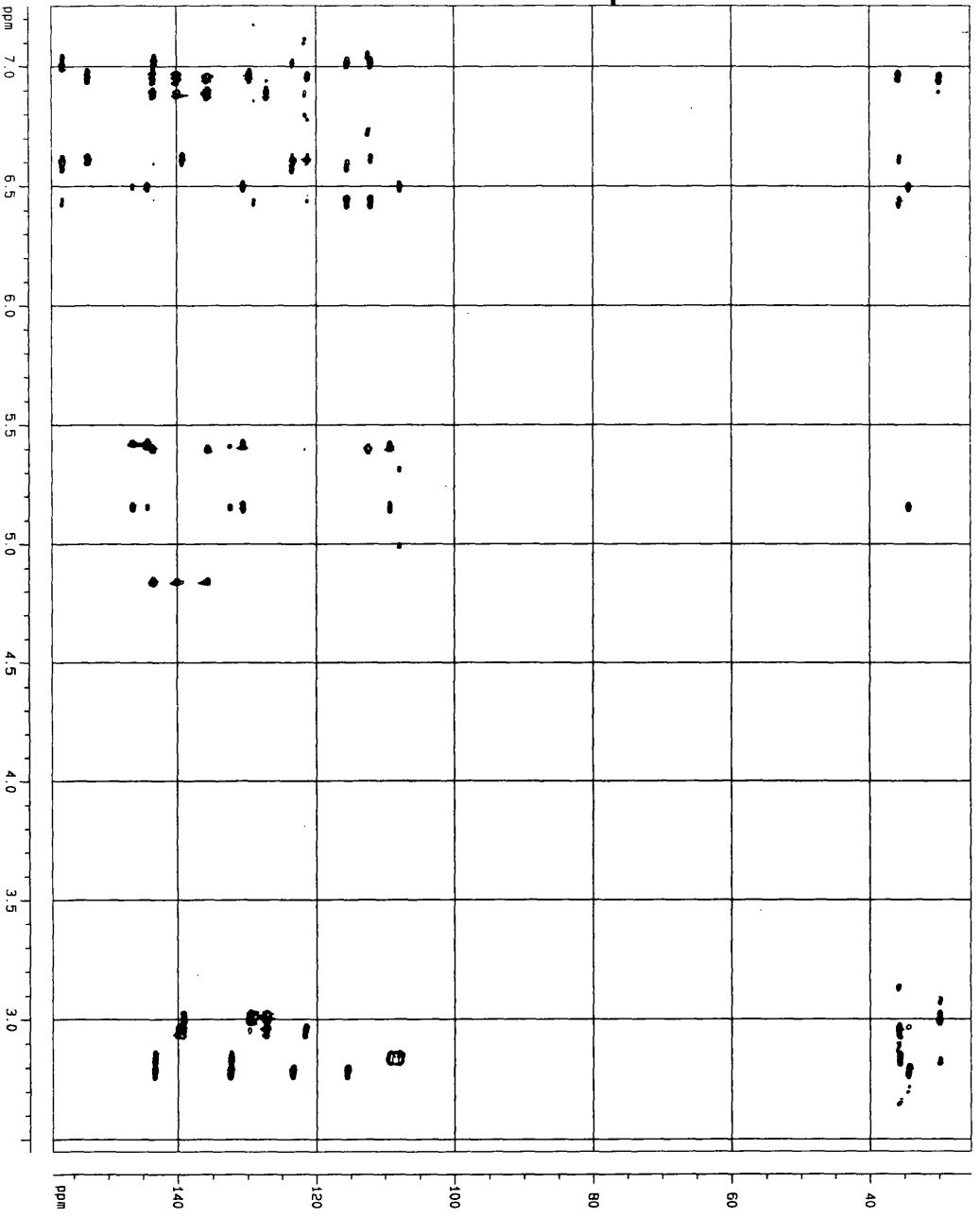

Current Data Parameters

NAME files
EXPNO 4
PROCNO 1

F2 - Acquisition Parameters

Date_ 200505
Time 16:25
INSTRUM spect
PROBHD 5 mm Naltnhu
PULPROG invgddprnd
TD 2048
SOLVENT CDCl3
NS 32
DS 16
SWH 3501.403 Hz
F2 - 125.7678 MHz
F1 - 500.132526 MHz
AQ 0.250004 sec
RG 142.800 usec
DE 13.00 usec
TE 300.0 K
D1 1.0000000 sec
P1 9.50 usec
P2 500.132526 MHz
P3 2.00 dB
P4 0.00345000 sec
P5 10.00 usec
P6 125.7677985 MHz
P7 13C
P8 -41.00 dB
P9 0.0000000 sec
P10 0.0000000 sec
P16 2000.00 usec
P17 0.00 %
P18 0.00 %
P19 0.00 %
P20 50.00 %
P21 0.00 %
P22 0.00 %
P23 0.00 %
P24 0.00 %
P25 0.00 %
P26 0.00 %
P27 0.00 %
P28 0.00 %
P29 0.00 %
P30 0.00 %
P31 0.00 %
P32 0.00 %
P33 0.00 %
P34 0.00 %
P35 0.00 %
P36 0.00 %
P37 0.00 %
P38 0.00 %
P39 0.00 %
P40 0.00 %
P41 0.00 %
P42 0.00 %
P43 0.00 %
P44 0.00 %
P45 0.00 %
P46 0.00 %
P47 0.00 %
P48 0.00 %
P49 0.00 %
P50 0.00 %
P51 0.00 %
P52 0.00 %
P53 0.00 %
P54 0.00 %
P55 0.00 %
P56 0.00 %
P57 0.00 %
P58 0.00 %
P59 0.00 %
P60 0.00 %
P61 0.00 %
P62 0.00 %
P63 0.00 %
P64 0.00 %
P65 0.00 %
P66 0.00 %
P67 0.00 %
P68 0.00 %
P69 0.00 %
P70 0.00 %
P71 0.00 %
P72 0.00 %
P73 0.00 %
P74 0.00 %
P75 0.00 %
P76 0.00 %
P77 0.00 %
P78 0.00 %
P79 0.00 %
P80 0.00 %
P81 0.00 %
P82 0.00 %
P83 0.00 %
P84 0.00 %
P85 0.00 %
P86 0.00 %
P87 0.00 %
P88 0.00 %
P89 0.00 %
P90 0.00 %
P91 0.00 %
P92 0.00 %
P93 0.00 %
P94 0.00 %
P95 0.00 %
P96 0.00 %
P97 0.00 %
P98 0.00 %
P99 0.00 %
P100 0.00 %

F1 - Acquisition Parameters

NUC0 2
TD 512
SF01 125.7678 MHz
FIDRES 39.286200 Hz
SFO2 125.7678 MHz
SFO1 39.286200 Hz
SFO3 125.7678 MHz
SFO4 39.286200 Hz
SFO5 125.7678 MHz
SFO6 39.286200 Hz
SFO7 125.7678 MHz
SFO8 39.286200 Hz
SFO9 125.7678 MHz
SFO10 39.286200 Hz
SFO11 125.7678 MHz
SFO12 39.286200 Hz
SFO13 125.7678 MHz
SFO14 39.286200 Hz
SFO15 125.7678 MHz
SFO16 39.286200 Hz
SFO17 125.7678 MHz
SFO18 39.286200 Hz
SFO19 125.7678 MHz
SFO20 39.286200 Hz
SFO21 125.7678 MHz
SFO22 39.286200 Hz
SFO23 125.7678 MHz
SFO24 39.286200 Hz
SFO25 125.7678 MHz
SFO26 39.286200 Hz
SFO27 125.7678 MHz
SFO28 39.286200 Hz
SFO29 125.7678 MHz
SFO30 39.286200 Hz
SFO31 125.7678 MHz
SFO32 39.286200 Hz
SFO33 125.7678 MHz
SFO34 39.286200 Hz
SFO35 125.7678 MHz
SFO36 39.286200 Hz
SFO37 125.7678 MHz
SFO38 39.286200 Hz
SFO39 125.7678 MHz
SFO40 39.286200 Hz
SFO41 125.7678 MHz
SFO42 39.286200 Hz
SFO43 125.7678 MHz
SFO44 39.286200 Hz
SFO45 125.7678 MHz
SFO46 39.286200 Hz
SFO47 125.7678 MHz
SFO48 39.286200 Hz
SFO49 125.7678 MHz
SFO50 39.286200 Hz
SFO51 125.7678 MHz
SFO52 39.286200 Hz
SFO53 125.7678 MHz
SFO54 39.286200 Hz
SFO55 125.7678 MHz
SFO56 39.286200 Hz
SFO57 125.7678 MHz
SFO58 39.286200 Hz
SFO59 125.7678 MHz
SFO60 39.286200 Hz
SFO61 125.7678 MHz
SFO62 39.286200 Hz
SFO63 125.7678 MHz
SFO64 39.286200 Hz
SFO65 125.7678 MHz
SFO66 39.286200 Hz
SFO67 125.7678 MHz
SFO68 39.286200 Hz
SFO69 125.7678 MHz
SFO70 39.286200 Hz
SFO71 125.7678 MHz
SFO72 39.286200 Hz
SFO73 125.7678 MHz
SFO74 39.286200 Hz
SFO75 125.7678 MHz
SFO76 39.286200 Hz
SFO77 125.7678 MHz
SFO78 39.286200 Hz
SFO79 125.7678 MHz
SFO80 39.286200 Hz
SFO81 125.7678 MHz
SFO82 39.286200 Hz
SFO83 125.7678 MHz
SFO84 39.286200 Hz
SFO85 125.7678 MHz
SFO86 39.286200 Hz
SFO87 125.7678 MHz
SFO88 39.286200 Hz
SFO89 125.7678 MHz
SFO90 39.286200 Hz
SFO91 125.7678 MHz
SFO92 39.286200 Hz
SFO93 125.7678 MHz
SFO94 39.286200 Hz
SFO95 125.7678 MHz
SFO96 39.286200 Hz
SFO97 125.7678 MHz
SFO98 39.286200 Hz
SFO99 125.7678 MHz
SFO100 39.286200 Hz

F2 - Processing parameters

SI 500.1300000 MHz
SF 500.1300000 MHz
SFO1 500.1300000 MHz
SFO2 125.767815 MHz
SFO3 125.767815 MHz
SFO4 125.767815 MHz
SFO5 125.767815 MHz
SFO6 125.767815 MHz
SFO7 125.767815 MHz
SFO8 125.767815 MHz
SFO9 125.767815 MHz
SFO10 125.767815 MHz
SFO11 125.767815 MHz
SFO12 125.767815 MHz
SFO13 125.767815 MHz
SFO14 125.767815 MHz
SFO15 125.767815 MHz
SFO16 125.767815 MHz
SFO17 125.767815 MHz
SFO18 125.767815 MHz
SFO19 125.767815 MHz
SFO20 125.767815 MHz
SFO21 125.767815 MHz
SFO22 125.767815 MHz
SFO23 125.767815 MHz
SFO24 125.767815 MHz
SFO25 125.767815 MHz
SFO26 125.767815 MHz
SFO27 125.767815 MHz
SFO28 125.767815 MHz
SFO29 125.767815 MHz
SFO30 125.767815 MHz
SFO31 125.767815 MHz
SFO32 125.767815 MHz
SFO33 125.767815 MHz
SFO34 125.767815 MHz
SFO35 125.767815 MHz
SFO36 125.767815 MHz
SFO37 125.767815 MHz
SFO38 125.767815 MHz
SFO39 125.767815 MHz
SFO40 125.767815 MHz
SFO41 125.767815 MHz
SFO42 125.767815 MHz
SFO43 125.767815 MHz
SFO44 125.767815 MHz
SFO45 125.767815 MHz
SFO46 125.767815 MHz
SFO47 125.767815 MHz
SFO48 125.767815 MHz
SFO49 125.767815 MHz
SFO50 125.767815 MHz
SFO51 125.767815 MHz
SFO52 125.767815 MHz
SFO53 125.767815 MHz
SFO54 125.767815 MHz
SFO55 125.767815 MHz
SFO56 125.767815 MHz
SFO57 125.767815 MHz
SFO58 125.767815 MHz
SFO59 125.767815 MHz
SFO60 125.767815 MHz
SFO61 125.767815 MHz
SFO62 125.767815 MHz
SFO63 125.767815 MHz
SFO64 125.767815 MHz
SFO65 125.767815 MHz
SFO66 125.767815 MHz
SFO67 125.767815 MHz
SFO68 125.767815 MHz
SFO69 125.767815 MHz
SFO70 125.767815 MHz
SFO71 125.767815 MHz
SFO72 125.767815 MHz
SFO73 125.767815 MHz
SFO74 125.767815 MHz
SFO75 125.767815 MHz
SFO76 125.767815 MHz
SFO77 125.767815 MHz
SFO78 125.767815 MHz
SFO79 125.767815 MHz
SFO80 125.767815 MHz
SFO81 125.767815 MHz
SFO82 125.767815 MHz
SFO83 125.767815 MHz
SFO84 125.767815 MHz
SFO85 125.767815 MHz
SFO86 125.767815 MHz
SFO87 125.767815 MHz
SFO88 125.767815 MHz
SFO89 125.767815 MHz
SFO90 125.767815 MHz
SFO91 125.767815 MHz
SFO92 125.767815 MHz
SFO93 125.767815 MHz
SFO94 125.767815 MHz
SFO95 125.767815 MHz
SFO96 125.767815 MHz
SFO97 125.767815 MHz
SFO98 125.767815 MHz
SFO99 125.767815 MHz
SFO100 125.767815 MHz

F1 - Processing parameters

SI 1024
SF 125.7577815 MHz
SFO1 125.7577815 MHz
SFO2 125.7577815 MHz
SFO3 125.7577815 MHz
SFO4 125.7577815 MHz
SFO5 125.7577815 MHz
SFO6 125.7577815 MHz
SFO7 125.7577815 MHz
SFO8 125.7577815 MHz
SFO9 125.7577815 MHz
SFO10 125.7577815 MHz
SFO11 125.7577815 MHz
SFO12 125.7577815 MHz
SFO13 125.7577815 MHz
SFO14 125.7577815 MHz
SFO15 125.7577815 MHz
SFO16 125.7577815 MHz
SFO17 125.7577815 MHz
SFO18 125.7577815 MHz
SFO19 125.7577815 MHz
SFO20 125.7577815 MHz
SFO21 125.7577815 MHz
SFO22 125.7577815 MHz
SFO23 125.7577815 MHz
SFO24 125.7577815 MHz
SFO25 125.7577815 MHz
SFO26 125.7577815 MHz
SFO27 125.7577815 MHz
SFO28 125.7577815 MHz
SFO29 125.7577815 MHz
SFO30 125.7577815 MHz
SFO31 125.7577815 MHz
SFO32 125.7577815 MHz
SFO33 125.7577815 MHz
SFO34 125.7577815 MHz
SFO35 125.7577815 MHz
SFO36 125.7577815 MHz
SFO37 125.7577815 MHz
SFO38 125.7577815 MHz
SFO39 125.7577815 MHz
SFO40 125.7577815 MHz
SFO41 125.7577815 MHz
SFO42 125.7577815 MHz
SFO43 125.7577815 MHz
SFO44 125.7577815 MHz
SFO45 125.7577815 MHz
SFO46 125.7577815 MHz
SFO47 125.7577815 MHz
SFO48 125.7577815 MHz
SFO49 125.7577815 MHz
SFO50 125.7577815 MHz
SFO51 125.7577815 MHz
SFO52 125.7577815 MHz
SFO53 125.7577815 MHz
SFO54 125.7577815 MHz
SFO55 125.7577815 MHz
SFO56 125.7577815 MHz
SFO57 125.7577815 MHz
SFO58 125.7577815 MHz
SFO59 125.7577815 MHz
SFO60 125.7577815 MHz
SFO61 125.7577815 MHz
SFO62 125.7577815 MHz
SFO63 125.7577815 MHz
SFO64 125.7577815 MHz
SFO65 125.7577815 MHz
SFO66 125.7577815 MHz
SFO67 125.7577815 MHz
SFO68 125.7577815 MHz
SFO69 125.7577815 MHz
SFO70 125.7577815 MHz
SFO71 125.7577815 MHz
SFO72 125.7577815 MHz
SFO73 125.7577815 MHz
SFO74 125.7577815 MHz
SFO75 125.7577815 MHz
SFO76 125.7577815 MHz
SFO77 125.7577815 MHz
SFO78 125.7577815 MHz
SFO79 125.7577815 MHz
SFO80 125.7577815 MHz
SFO81 125.7577815 MHz
SFO82 125.7577815 MHz
SFO83 125.7577815 MHz
SFO84 125.7577815 MHz
SFO85 125.7577815 MHz
SFO86 125.7577815 MHz
SFO87 125.7577815 MHz
SFO88 125.7577815 MHz
SFO89 125.7577815 MHz
SFO90 125.7577815 MHz
SFO91 125.7577815 MHz
SFO92 125.7577815 MHz
SFO93 125.7577815 MHz
SFO94 125.7577815 MHz
SFO95 125.7577815 MHz
SFO96 125.7577815 MHz
SFO97 125.7577815 MHz
SFO98 125.7577815 MHz
SFO99 125.7577815 MHz
SFO100 125.7577815 MHz

2D NMR 0101: parameters

CH2 20.00 cm
CH1 20.00 cm
F2P40 7.255 ppm
F2P41 3426.59 Hz
F2P42 2.449 ppm
F2P43 1224.78 Hz
F2P44 1392.10 Hz
F2P45 20.449 ppm
F2P46 3191.95 Hz
F2P47 0.18223 ppm/cm
F2P48 95.15173 Hz/cm
F2P49 6.63264 ppm/cm
F2P50 834.10634 Hz/cm

Current Data Parameters
 NAME: rital1
 EXPNO: 7
 PROCNO: 1

F2 - Acquisition Parameters

Date_: 990402
 Time: 18.38
 INSTRUM: spect
 PROBRD: 5 mm NUC1H
 PULPROG: zgpg30
 TD: 4096
 SOLVENT: CDCl3
 NS: 58
 DS: 16
 SFO1: 301.401 Hz
 FIDRES: 0.0594634 Hz
 AQ: 0.3845888 sec
 RB: 362
 DM: 142.800 usec
 DE: 10.50 usec
 TE: 300.0 K
 L0: 1
 L1: 256
 L2: 1
 L3: 1
 O1: 1.00000000 sec
 O11: 0.03000000 sec
 O12: 0.00002000 sec
 P1: 2.00 dB
 P11: 9.50 usec
 SF01: 500.1322905 MHz
 NUC1: 1H
 O0: 0.00000300 sec
 P111: 28.00 dB
 P15: 200000.00 usec
 INO: 0.00028560 sec

ROESY spectrum of Marchantia B from Plagiochasma appendiculatum

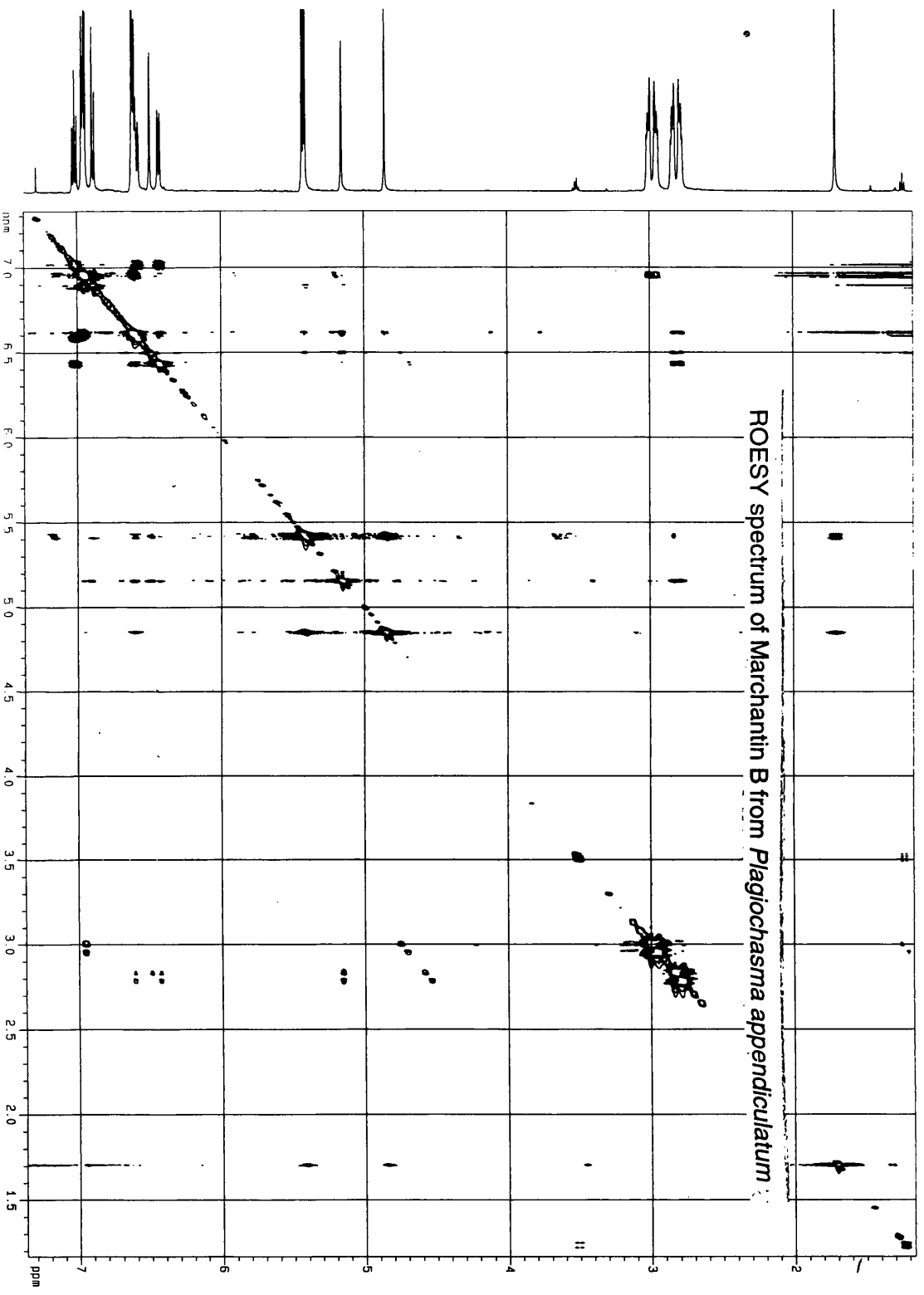

F1 - Acquisition Parameters

NUC0: 1
 TD: 512
 SF01: 500.1323 MHz
 FIDRES: 6.838773 Hz
 SW: 7.001 ppm

F2 - Processing parameters

SI: 3248
 SF: 500.1300000 MHz
 MDW: 681.56 Hz
 SSB: 2
 LB: 0.00 Hz
 GB: 0
 PC: 1.00

F1 - Processing parameters

SI: 1024
 MC2: States-TPPI
 SF: 500.1300000 MHz
 MDW: 681.56 Hz
 SSB: 2
 LB: 0.00 Hz
 GB: 0

20 NMR plot parameters

CG2: 66.90 cm
 CX4: 26.00 cm
 F2H0: 7.350 ppm
 F2L0: 3666.19 Hz
 F2M1: 1.167 ppm
 F2H1: 393.66 Hz
 F1H0: 7.371 ppm
 F1L0: 3696.71 Hz
 F1M1: 1.164 ppm
 F1H1: 391.35 Hz
 F2PH0: 0.23706 ppm/cm
 F2PH1: 118.56382 Hz/cm
 F1PH0: 0.28218 ppm/cm
 F1PH1: 144.12856 Hz/cm

¹H NMR spectrum of Riccardin D from *Plagiochasma appendiculatum*

Current Data Parameters
 NAME Jm78-99
 EXNO 1
 PROCNO 2

F2 - Acquisition Parameters
 Date_ 990729
 Time 1:02
 INSTRUM dpx400
 PROBD0 5 mm Dlx1 13
 PULPROG zg30
 TD 32768
 SOLVENT CDCl3
 NS 16
 DS 2
 SWH 8223.895 Hz
 FIDRES 0.253997 Hz
 RG 32768
 PC 1.9923481
 TM 60.800 usec
 DE 6.00 usec
 TE 298.0 K
 D1 0.01000000 sec
 P1 9.20 usec
 SF01 400.1324699 MHz
 NUC1 1H
 PL1 -3.00 dB

F2 - Processing parameters
 SI 32768
 SF 400.1300400 MHz
 WDW EM
 SSB 0
 LB 0.30 Hz
 GB 0
 PC 4.00

10 MHz plot parameters
 CD 9.01 cm
 CP 9
 F0 320.50 MHz
 F1 3201.20 Hz
 F2 -0.500 ppm
 PPM0 0.24992 ppm/cm
 HZCM 99.99999 Hz/cm

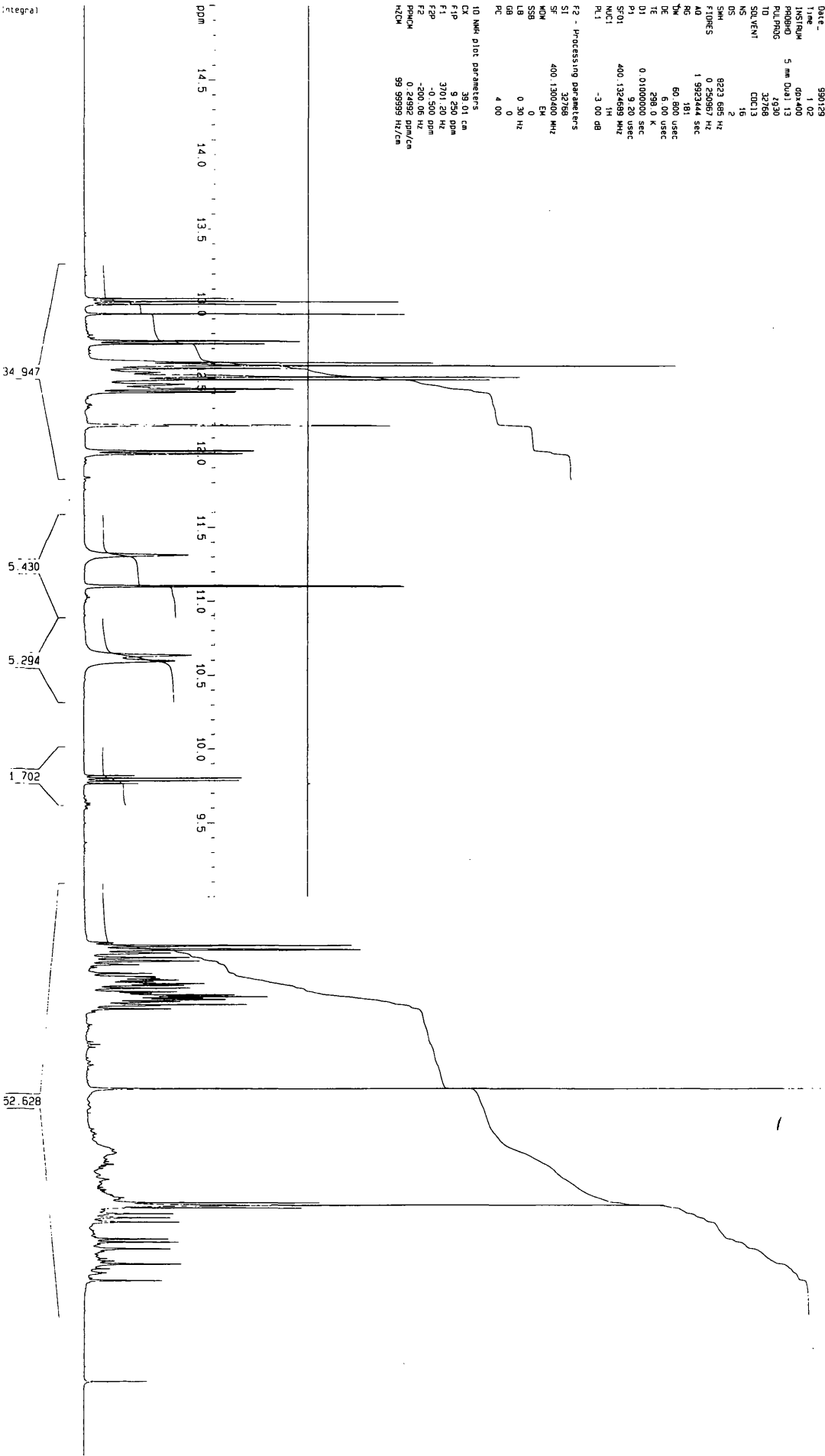

COSY spectrum of Riccardin D from *Plagiochasma appendiculatum*

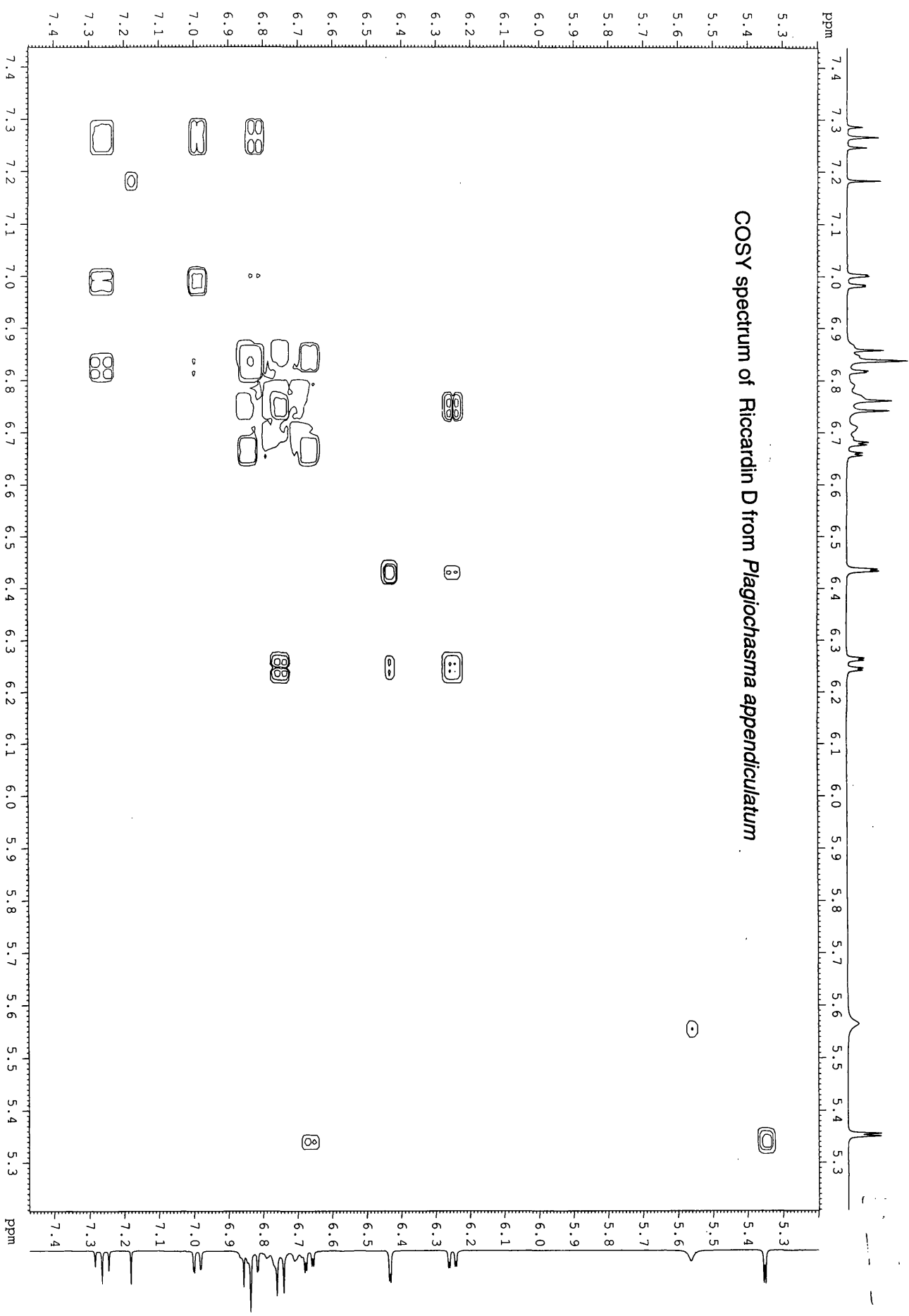

HMQC spectrum of Riccardin D from *Plagiochasma appendiculatum*

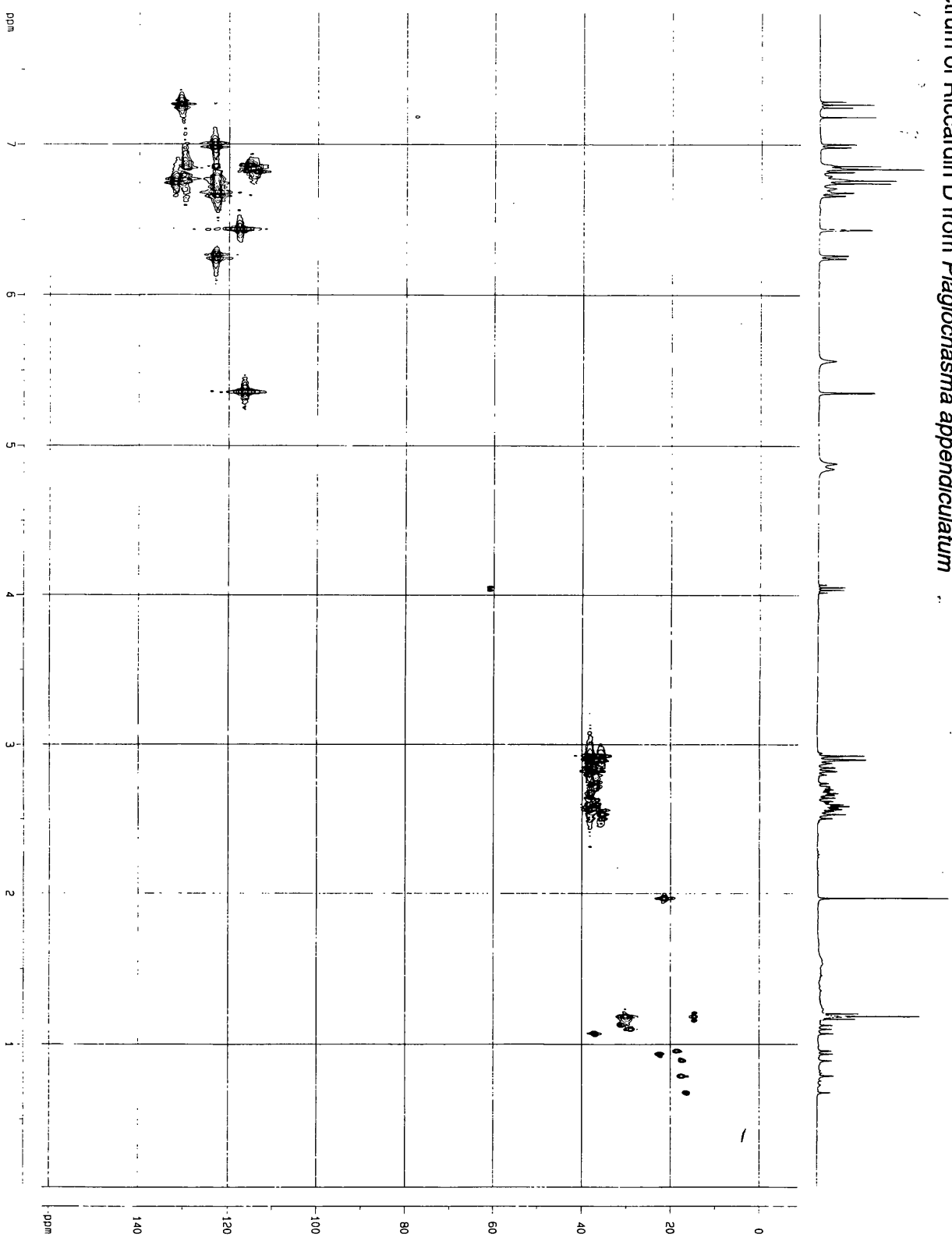

Current Data Parameters
 NAME Jmh28-99
 EXPNO 23
 PROCNO 1

F2 - Acquisition Parameters
 Date_ 20010728
 Time 1:04
 INSTRUM gp400
 PROBHD 5 mm Dui1 13
 PULPROG zgpg30
 TD 65536
 SFO1 125.760 MHz
 SFO2 400.146 MHz
 F2 400.146 MHz
 NUC1 13C
 NUC2 1H
 P1 12.00 usec
 P2 12.00 usec
 P3 12.00 usec
 P4 12.00 usec
 P5 12.00 usec
 P6 12.00 usec
 P7 12.00 usec
 P8 12.00 usec
 P9 12.00 usec
 P10 12.00 usec
 P11 12.00 usec
 P12 12.00 usec
 P13 12.00 usec
 P14 12.00 usec
 P15 12.00 usec
 P16 12.00 usec
 P17 12.00 usec
 P18 12.00 usec
 P19 12.00 usec
 P20 12.00 usec
 P21 12.00 usec
 P22 12.00 usec
 P23 12.00 usec
 P24 12.00 usec
 P25 12.00 usec
 P26 12.00 usec
 P27 12.00 usec
 P28 12.00 usec
 P29 12.00 usec
 P30 12.00 usec
 P31 12.00 usec
 P32 12.00 usec
 P33 12.00 usec
 P34 12.00 usec
 P35 12.00 usec
 P36 12.00 usec
 P37 12.00 usec
 P38 12.00 usec
 P39 12.00 usec
 P40 12.00 usec
 P41 12.00 usec
 P42 12.00 usec
 P43 12.00 usec
 P44 12.00 usec
 P45 12.00 usec
 P46 12.00 usec
 P47 12.00 usec
 P48 12.00 usec
 P49 12.00 usec
 P50 12.00 usec
 P51 12.00 usec
 P52 12.00 usec
 P53 12.00 usec
 P54 12.00 usec
 P55 12.00 usec
 P56 12.00 usec
 P57 12.00 usec
 P58 12.00 usec
 P59 12.00 usec
 P60 12.00 usec
 P61 12.00 usec
 P62 12.00 usec
 P63 12.00 usec
 P64 12.00 usec
 P65 12.00 usec
 P66 12.00 usec
 P67 12.00 usec
 P68 12.00 usec
 P69 12.00 usec
 P70 12.00 usec
 P71 12.00 usec
 P72 12.00 usec
 P73 12.00 usec
 P74 12.00 usec
 P75 12.00 usec
 P76 12.00 usec
 P77 12.00 usec
 P78 12.00 usec
 P79 12.00 usec
 P80 12.00 usec
 P81 12.00 usec
 P82 12.00 usec
 P83 12.00 usec
 P84 12.00 usec
 P85 12.00 usec
 P86 12.00 usec
 P87 12.00 usec
 P88 12.00 usec
 P89 12.00 usec
 P90 12.00 usec
 P91 12.00 usec
 P92 12.00 usec
 P93 12.00 usec
 P94 12.00 usec
 P95 12.00 usec
 P96 12.00 usec
 P97 12.00 usec
 P98 12.00 usec
 P99 12.00 usec
 P100 12.00 usec

F1 - Processing parameters
 SI 512
 MC2 512
 SFO1 125.760 MHz
 SFO2 400.146 MHz
 FIDRES 170.177 ppm
 SM 2

F2 - Processing parameters
 SI 400.1300400 MHz
 SF 400.1300400 MHz
 KW 2
 SSB 2
 LB 0.00 Hz
 RB 0.00 Hz
 PC 1.40

2D NMR Data Parameters
 CQ2 20.00
 CQ1 20.00
 FAPU 7.817 ppm
 FALD 3151.79 Hz
 F2PH1 0.047 ppm
 F2PH2 18.97 Hz
 F2PH3 181.588 ppm
 F2PH4 181.588 ppm
 F2PH5 181.588 ppm
 F2PH6 181.588 ppm
 F2PH7 181.588 ppm
 F2PH8 181.588 ppm
 F2PH9 181.588 ppm
 F2PH10 181.588 ppm
 F2PH11 181.588 ppm
 F2PH12 181.588 ppm
 F2PH13 181.588 ppm
 F2PH14 181.588 ppm
 F2PH15 181.588 ppm
 F2PH16 181.588 ppm
 F2PH17 181.588 ppm
 F2PH18 181.588 ppm
 F2PH19 181.588 ppm
 F2PH20 181.588 ppm
 F2PH21 181.588 ppm
 F2PH22 181.588 ppm
 F2PH23 181.588 ppm
 F2PH24 181.588 ppm
 F2PH25 181.588 ppm
 F2PH26 181.588 ppm
 F2PH27 181.588 ppm
 F2PH28 181.588 ppm
 F2PH29 181.588 ppm
 F2PH30 181.588 ppm
 F2PH31 181.588 ppm
 F2PH32 181.588 ppm
 F2PH33 181.588 ppm
 F2PH34 181.588 ppm
 F2PH35 181.588 ppm
 F2PH36 181.588 ppm
 F2PH37 181.588 ppm
 F2PH38 181.588 ppm
 F2PH39 181.588 ppm
 F2PH40 181.588 ppm
 F2PH41 181.588 ppm
 F2PH42 181.588 ppm
 F2PH43 181.588 ppm
 F2PH44 181.588 ppm
 F2PH45 181.588 ppm
 F2PH46 181.588 ppm
 F2PH47 181.588 ppm
 F2PH48 181.588 ppm
 F2PH49 181.588 ppm
 F2PH50 181.588 ppm
 F2PH51 181.588 ppm
 F2PH52 181.588 ppm
 F2PH53 181.588 ppm
 F2PH54 181.588 ppm
 F2PH55 181.588 ppm
 F2PH56 181.588 ppm
 F2PH57 181.588 ppm
 F2PH58 181.588 ppm
 F2PH59 181.588 ppm
 F2PH60 181.588 ppm
 F2PH61 181.588 ppm
 F2PH62 181.588 ppm
 F2PH63 181.588 ppm
 F2PH64 181.588 ppm
 F2PH65 181.588 ppm
 F2PH66 181.588 ppm
 F2PH67 181.588 ppm
 F2PH68 181.588 ppm
 F2PH69 181.588 ppm
 F2PH70 181.588 ppm
 F2PH71 181.588 ppm
 F2PH72 181.588 ppm
 F2PH73 181.588 ppm
 F2PH74 181.588 ppm
 F2PH75 181.588 ppm
 F2PH76 181.588 ppm
 F2PH77 181.588 ppm
 F2PH78 181.588 ppm
 F2PH79 181.588 ppm
 F2PH80 181.588 ppm
 F2PH81 181.588 ppm
 F2PH82 181.588 ppm
 F2PH83 181.588 ppm
 F2PH84 181.588 ppm
 F2PH85 181.588 ppm
 F2PH86 181.588 ppm
 F2PH87 181.588 ppm
 F2PH88 181.588 ppm
 F2PH89 181.588 ppm
 F2PH90 181.588 ppm
 F2PH91 181.588 ppm
 F2PH92 181.588 ppm
 F2PH93 181.588 ppm
 F2PH94 181.588 ppm
 F2PH95 181.588 ppm
 F2PH96 181.588 ppm
 F2PH97 181.588 ppm
 F2PH98 181.588 ppm
 F2PH99 181.588 ppm
 F2PH100 181.588 ppm

F1 - Acquisition Parameters
 NDD 128
 TD 128
 SFO1 100.6204 MHz
 FIDRES 133.775681 Hz
 FIDRES 170.177 ppm
 SM 2

F2 - Processing parameters
 SI 400.1300400 MHz
 SF 400.1300400 MHz
 KW 2
 SSB 2
 LB 0.00 Hz
 RB 0.00 Hz
 PC 1.40

F1 - Processing parameters
 SI 512
 MC2 512
 SFO1 125.760 MHz
 SFO2 400.146 MHz
 FIDRES 170.177 ppm
 SM 2

F2 - Processing parameters
 SI 400.1300400 MHz
 SF 400.1300400 MHz
 KW 2
 SSB 2
 LB 0.00 Hz
 RB 0.00 Hz
 PC 1.40

2D NMR Data Parameters
 CQ2 20.00
 CQ1 20.00
 FAPU 7.817 ppm
 FALD 3151.79 Hz
 F2PH1 0.047 ppm
 F2PH2 18.97 Hz
 F2PH3 181.588 ppm
 F2PH4 181.588 ppm
 F2PH5 181.588 ppm
 F2PH6 181.588 ppm
 F2PH7 181.588 ppm
 F2PH8 181.588 ppm
 F2PH9 181.588 ppm
 F2PH10 181.588 ppm
 F2PH11 181.588 ppm
 F2PH12 181.588 ppm
 F2PH13 181.588 ppm
 F2PH14 181.588 ppm
 F2PH15 181.588 ppm
 F2PH16 181.588 ppm
 F2PH17 181.588 ppm
 F2PH18 181.588 ppm
 F2PH19 181.588 ppm
 F2PH20 181.588 ppm
 F2PH21 181.588 ppm
 F2PH22 181.588 ppm
 F2PH23 181.588 ppm
 F2PH24 181.588 ppm
 F2PH25 181.588 ppm
 F2PH26 181.588 ppm
 F2PH27 181.588 ppm
 F2PH28 181.588 ppm
 F2PH29 181.588 ppm
 F2PH30 181.588 ppm
 F2PH31 181.588 ppm
 F2PH32 181.588 ppm
 F2PH33 181.588 ppm
 F2PH34 181.588 ppm
 F2PH35 181.588 ppm
 F2PH36 181.588 ppm
 F2PH37 181.588 ppm
 F2PH38 181.588 ppm
 F2PH39 181.588 ppm
 F2PH40 181.588 ppm
 F2PH41 181.588 ppm
 F2PH42 181.588 ppm
 F2PH43 181.588 ppm
 F2PH44 181.588 ppm
 F2PH45 181.588 ppm
 F2PH46 181.588 ppm
 F2PH47 181.588 ppm
 F2PH48 181.588 ppm
 F2PH49 181.588 ppm
 F2PH50 181.588 ppm
 F2PH51 181.588 ppm
 F2PH52 181.588 ppm
 F2PH53 181.588 ppm
 F2PH54 181.588 ppm
 F2PH55 181.588 ppm
 F2PH56 181.588 ppm
 F2PH57 181.588 ppm
 F2PH58 181.588 ppm
 F2PH59 181.588 ppm
 F2PH60 181.588 ppm
 F2PH61 181.588 ppm
 F2PH62 181.588 ppm
 F2PH63 181.588 ppm
 F2PH64 181.588 ppm
 F2PH65 181.588 ppm
 F2PH66 181.588 ppm
 F2PH67 181.588 ppm
 F2PH68 181.588 ppm
 F2PH69 181.588 ppm
 F2PH70 181.588 ppm
 F2PH71 181.588 ppm
 F2PH72 181.588 ppm
 F2PH73 181.588 ppm
 F2PH74 181.588 ppm
 F2PH75 181.588 ppm
 F2PH76 181.588 ppm
 F2PH77 181.588 ppm
 F2PH78 181.588 ppm
 F2PH79 181.588 ppm
 F2PH80 181.588 ppm
 F2PH81 181.588 ppm
 F2PH82 181.588 ppm
 F2PH83 181.588 ppm
 F2PH84 181.588 ppm
 F2PH85 181.588 ppm
 F2PH86 181.588 ppm
 F2PH87 181.588 ppm
 F2PH88 181.588 ppm
 F2PH89 181.588 ppm
 F2PH90 181.588 ppm
 F2PH91 181.588 ppm
 F2PH92 181.588 ppm
 F2PH93 181.588 ppm
 F2PH94 181.588 ppm
 F2PH95 181.588 ppm
 F2PH96 181.588 ppm
 F2PH97 181.588 ppm
 F2PH98 181.588 ppm
 F2PH99 181.588 ppm
 F2PH100 181.588 ppm

HMBC spectrum of Riccardin D from *Plagiochasma appendiculatum*

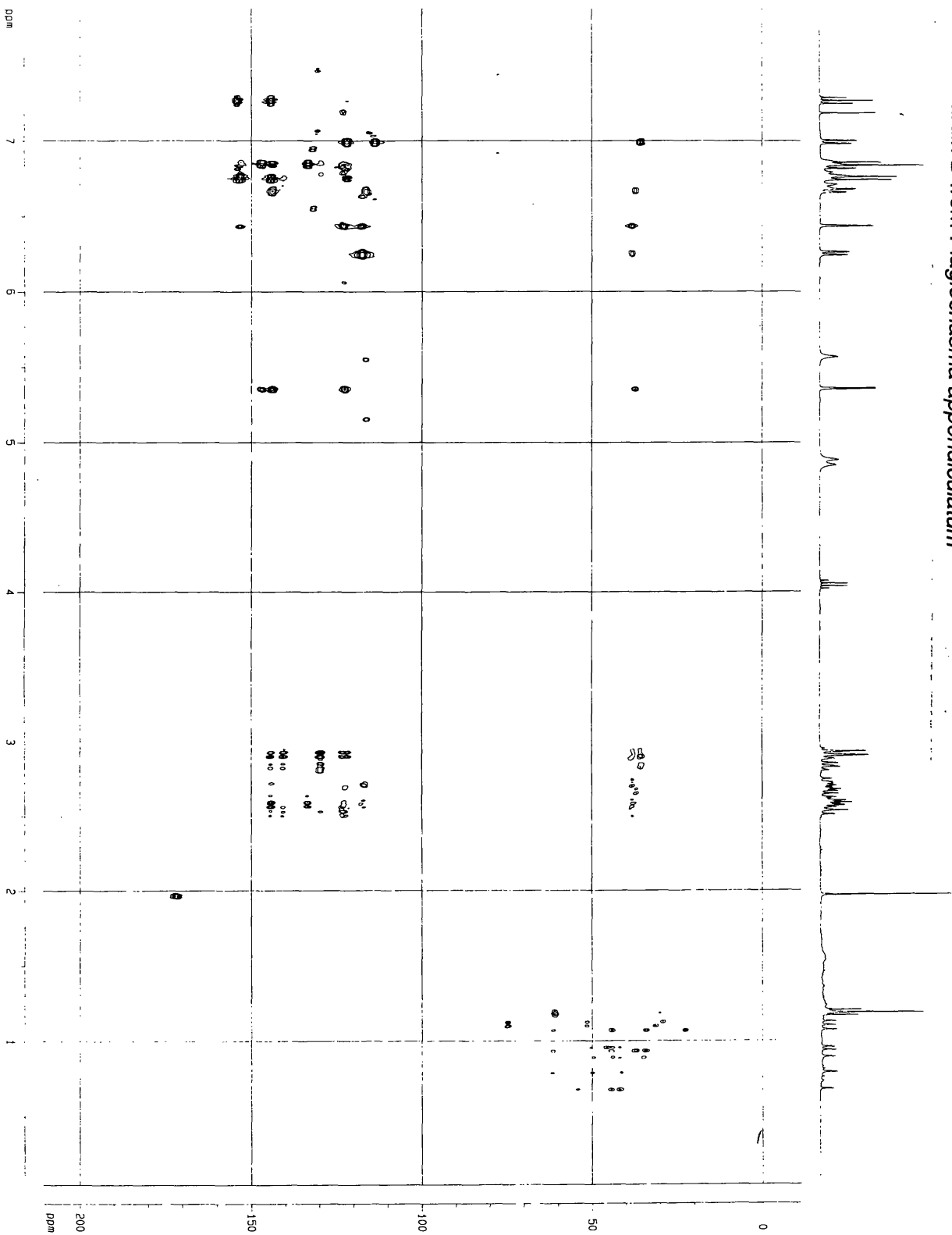

Current Data Parameters

NAME Jan8-99
 EXNO 24
 PROCNO 1

F2 - Acquisition Parameters

Date 990129
 Time 1:20

INSTRUM dx400
 PPGH40 5 mm QNP 1H
 PULPROG zgpg30
 ID 10v451s1rhd
 SOLVENT DMS
 CUC13 4
 NS 4
 DS 16

SMH 3132.832 Hz
 FIDRES 1.529703 Hz
 AQ 0.269108 sec
 SFO1 125.760 MHz
 DE 6.00 usec
 TE 298.0 K
 D1 1.34271204 sec
 P1 9.20 usec
 SFO1 400.136293 MHz
 NUC1 1H
 PL1 -3.00 dB
 D2 0.00350000 sec
 SFO2 100.627824 MHz
 NUC2 13C
 PL2 -3.00 dB
 D3 0.06500000 sec
 D4 0.00003000 sec
 P16 1000.00 usec
 D16 0.00010000 sec
 P2 18.40 usec
 D13 0.00003000 sec
 D10 0.00002240 sec

F1 - Acquisition Parameters

MD0 128
 TD 100.6528 MHz
 SFO1 174.385154 MHz
 FIDRES 221.833 ppm
 SM

F2 - Processing parameters

SF 400.1300400 MHz
 NDM 0.00 Hz
 SSB 0 Hz
 GB 0 Hz
 PC 1.40

F1 - Processing parameters

SF 512
 OF 0 Hz
 SF 100.6127250 MHz
 NDM 0.00 Hz
 SSB 2 Hz
 GB 0 Hz
 PC 0

2D NMR 1DQ Parameters

CX2 31.00 cm
 CX1 20.00 cm
 F2R1L0 7.877 dB
 F2L0 3151.79 Hz
 F2PH1 0.047 dB
 F2M1 18.97 Hz
 F1P1L0 210.619 dB
 F1L0 21150.58 Hz
 F1M1 -11.214 dB
 F1PH1 0.047 dB
 F2P1R0 0.047 dB
 F2R0N 101.0589 Hz/cm
 F1P1R0 11.09164 dB/cm
 F1M2N 1115.96821 Hz/cm

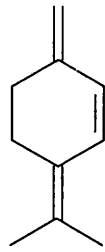

(1) Myrcene

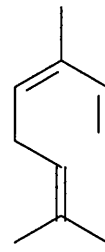

(2) Ocimene

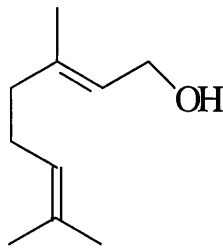

(3) Geraniol

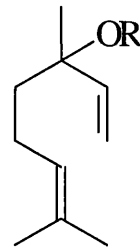

(4) Linalool; R=H

(5) Linalyl acetate; R=Ac

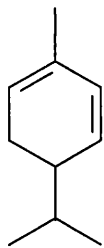

(6) α -Phellandrene

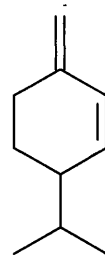

(7) β -Phellandrene

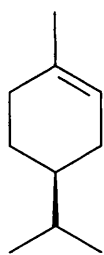

(8) Limonene

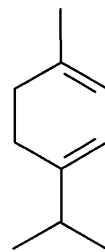

(9) α -Terpinene

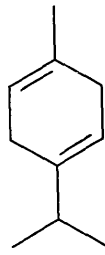

(10) γ -Terpinene

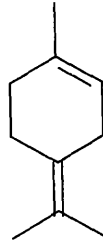

(11) Terpinolene

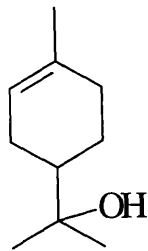

(12) α -Terpineol

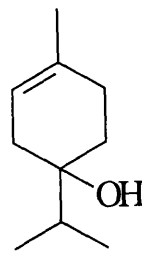

(13) Terpinen-4-ol

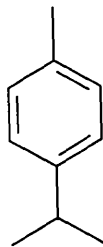

(14) p-Cymene

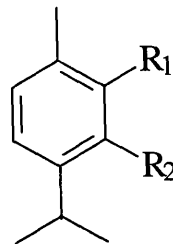

- (15) Carvacrol; $R_1=OH$, $R_2=H$
(16) Thymol; $R_1=H$, $R_2=OH$
(17) Thymyl acetate; $R_1=H$, $R_2=OAc$

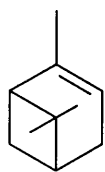

(18) α -Pinene

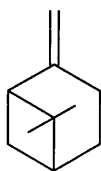

(19) β -Pinene

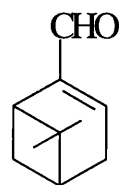

(20) Myrtenal

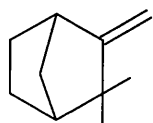

(21) Camphene

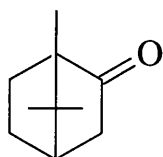

(22) Camphor

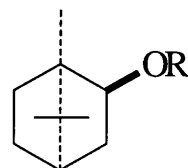

(23) Borneol; R=H
(24) Bornyl acetate; R=Ac

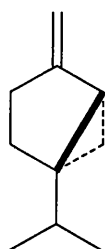

(25) β -Sabinene

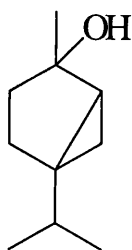

(26) Thujanol

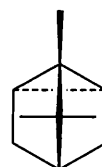

(27) Tricyclene

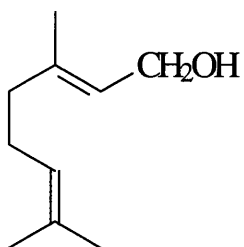

(28)

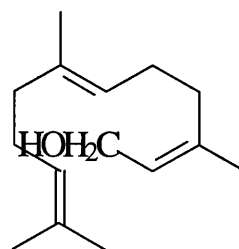

(29)

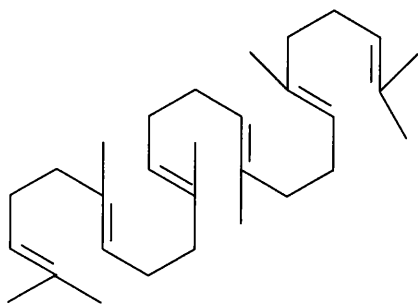

(30)

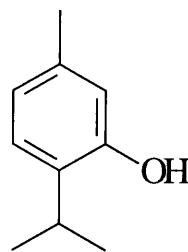

(31)

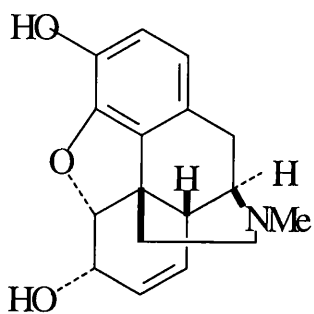

(32)

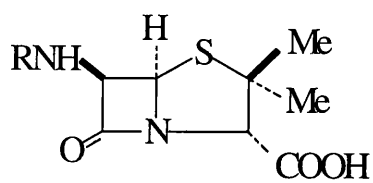

(33)

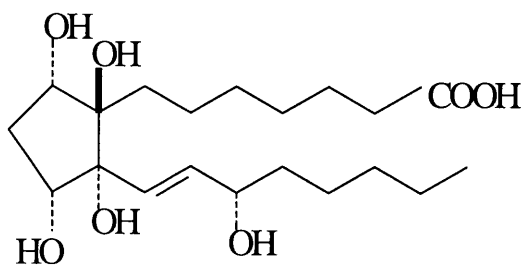

(34)

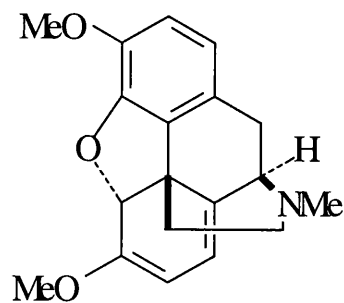

(35)

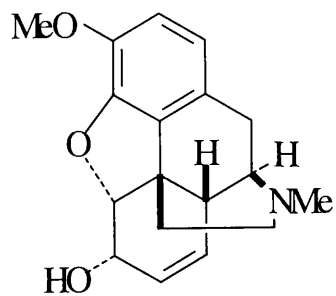

(36)

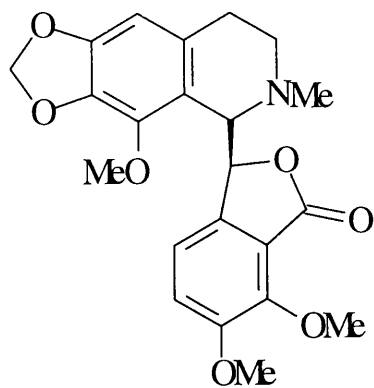

(37)

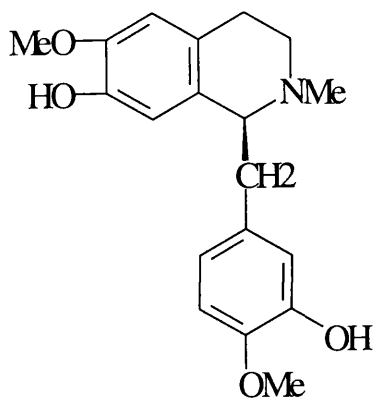

(38)

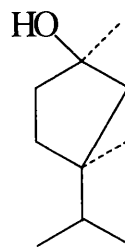

(39)

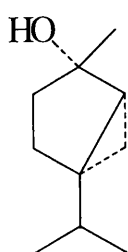

(40)

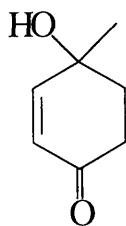

(41)

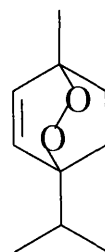

ascaridole
(42)

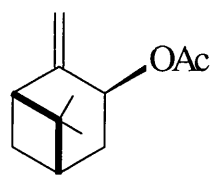

(43)

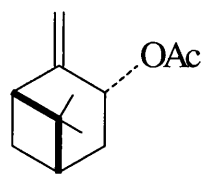

(44)

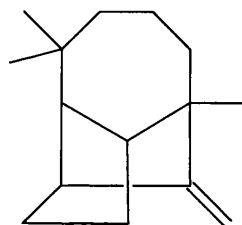

(45)

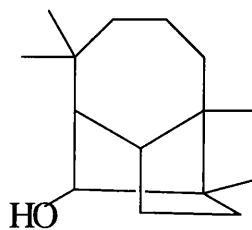

(46)

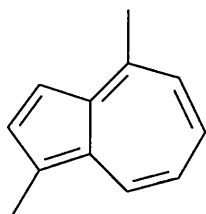

(47)

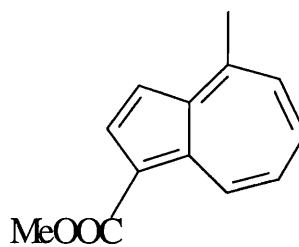

(48)

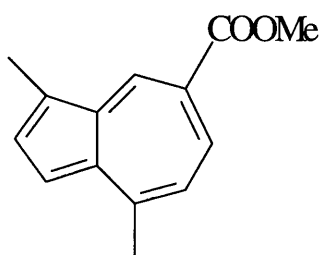

(49)

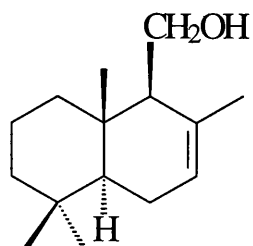

(50)

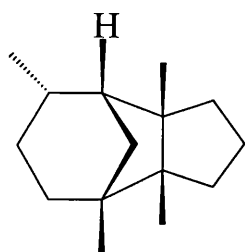

(51)

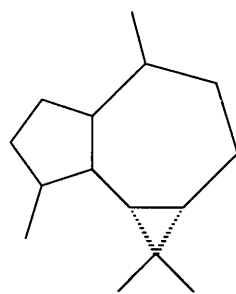

(52)

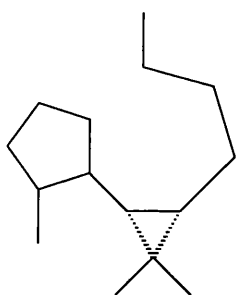

(53)

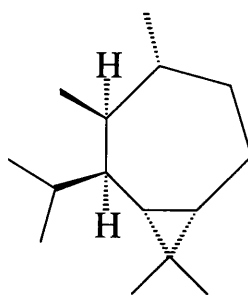

(54)

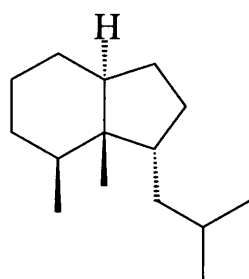

(55)

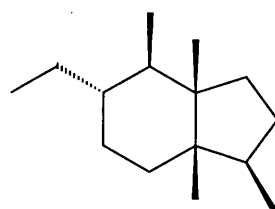

(56)

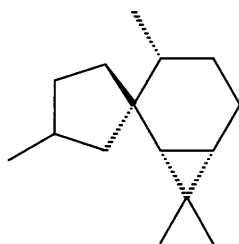

(57)

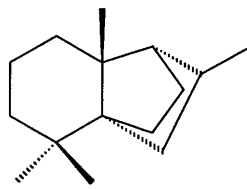

(58)

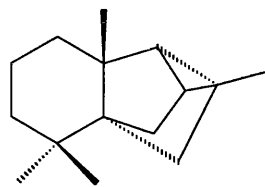

(59)

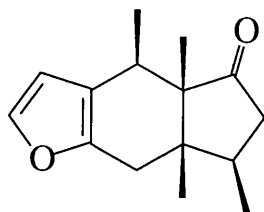

(60)

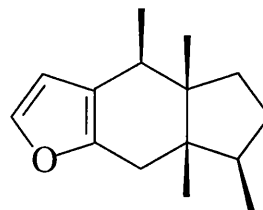

(61)

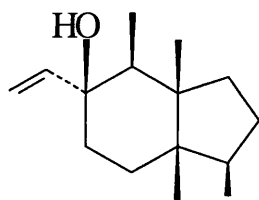

(62)

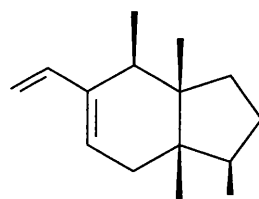

(63)

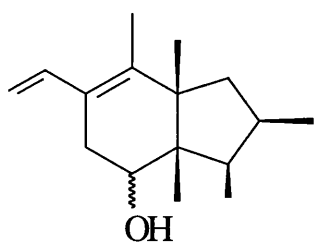

(64)

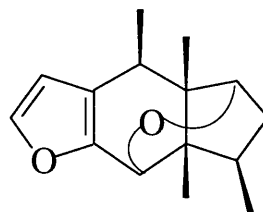

(65)

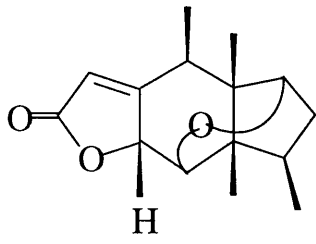

(66)

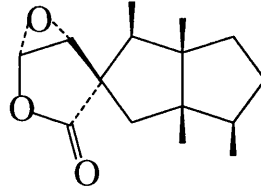

(67)

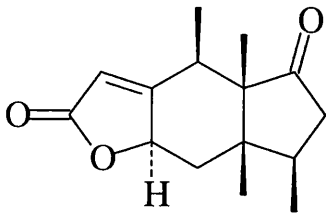

(68)

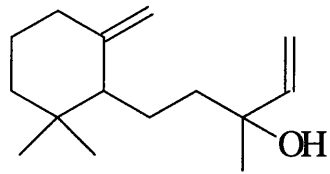

(69)

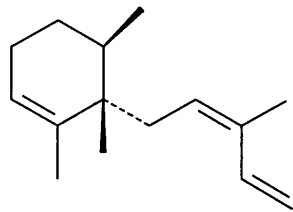

(70)

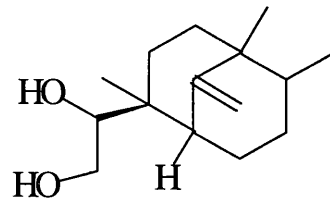

(71)

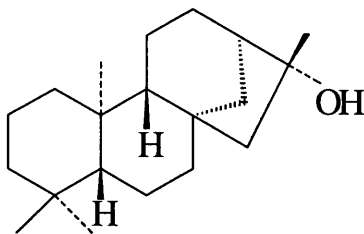

(72)

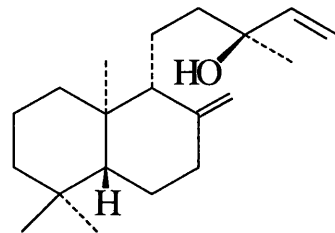

(73)

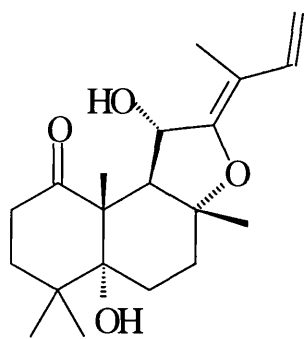

(74)

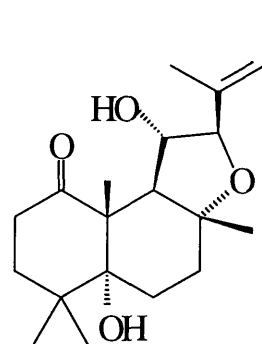

(75)

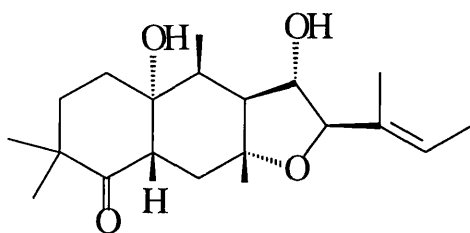

(76)

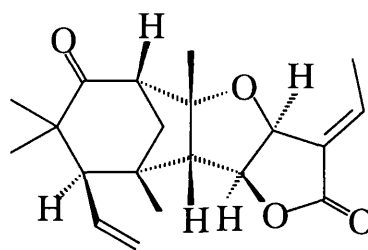

(77)

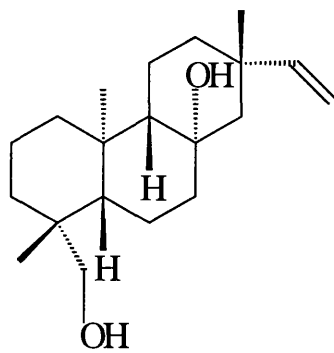

(78)

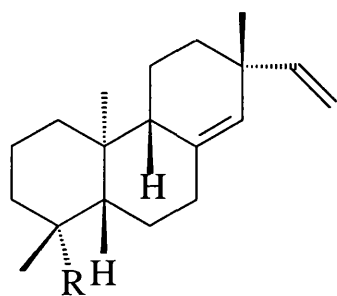

(79) $R=CH_2OH$

(80) $R=COOH$

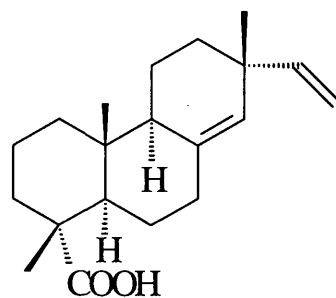

(81)

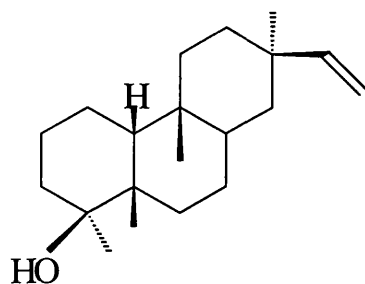

(82)

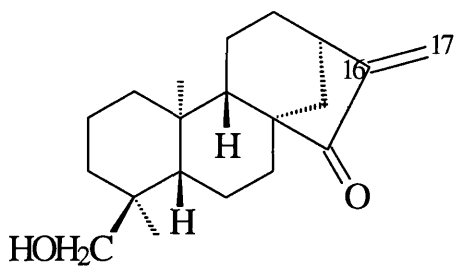

(83)

(84) 16,17-dihydro

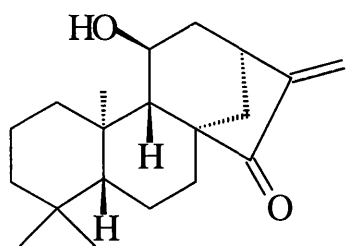

(85)

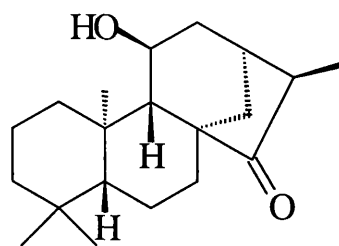

(86)

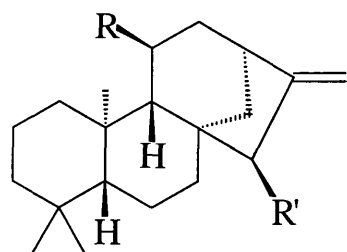

(87) $R=R'=OH$
 (88) $R=OH, R'=OAc$

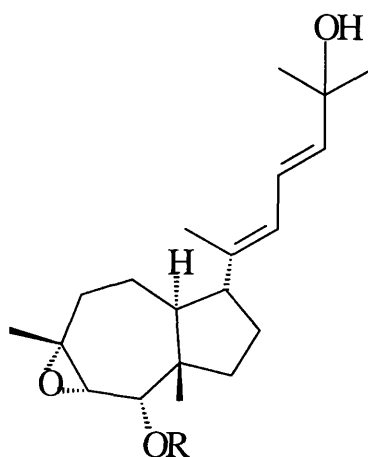

(89) $R=Ac$
 (90) $R=H$

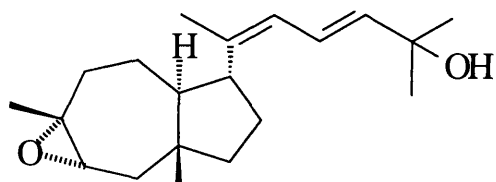

(91)

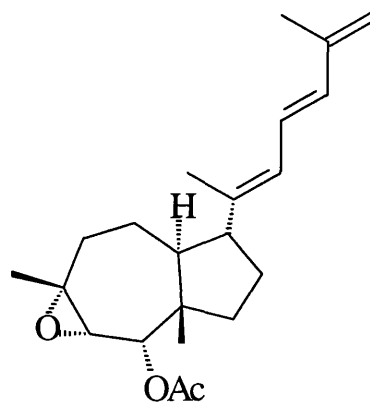

(92)

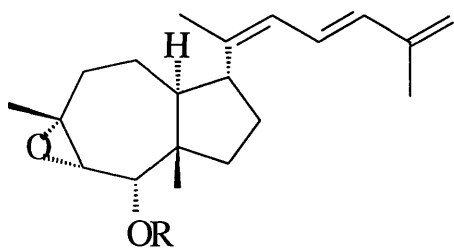

(93) $R=Ac$
 (94) $R=H$

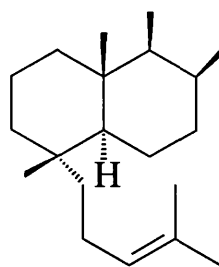

(95)

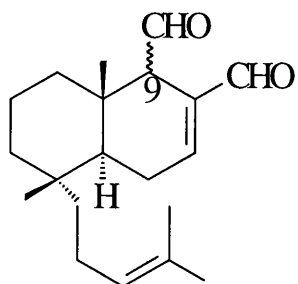

(96) 9 β -CHO

(97) 9 α -CHO

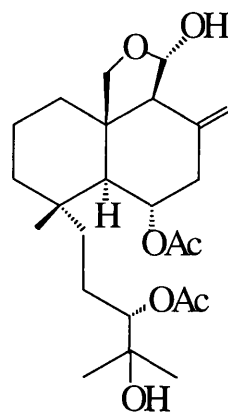

(98)

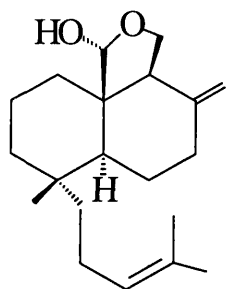

(99)

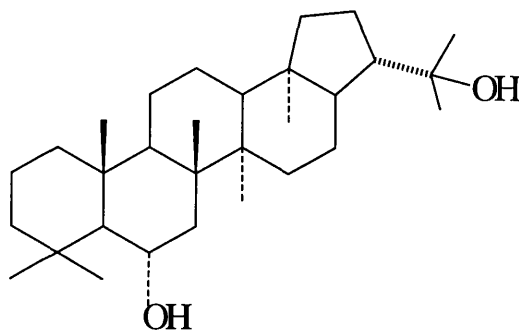

(100)

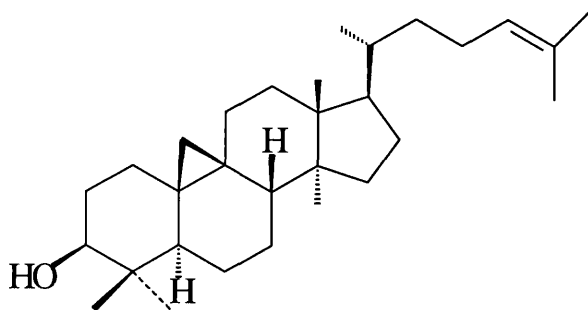

(101)

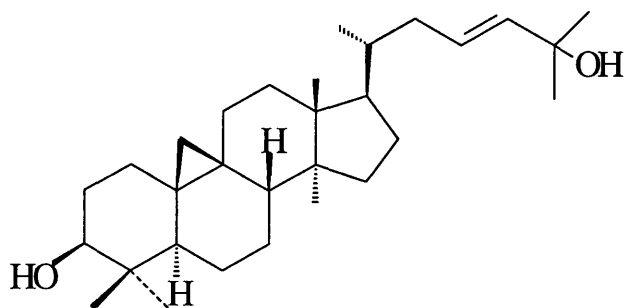

(102)

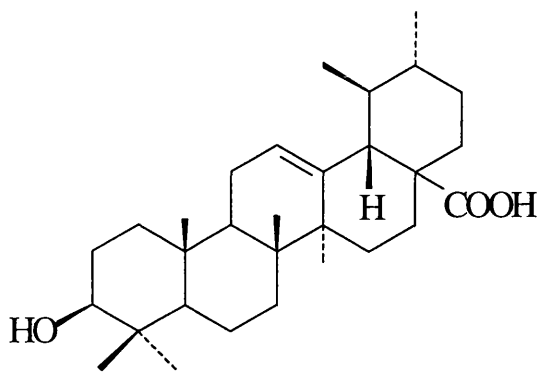

(103)

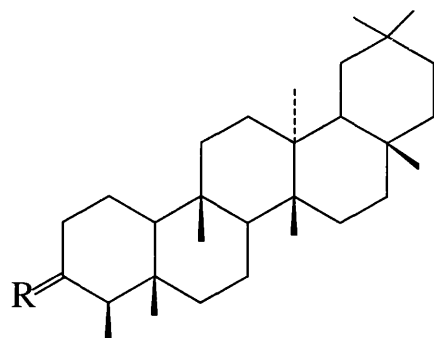

(104) R=H, α -OH

(105) R=H, β -OH

(106) R=O

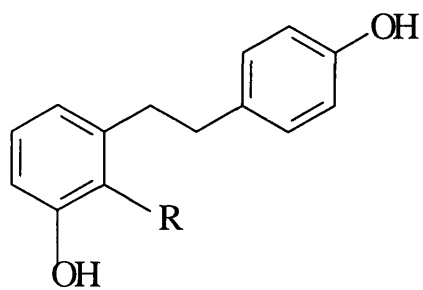

(107) R=COOH

(108) R=H

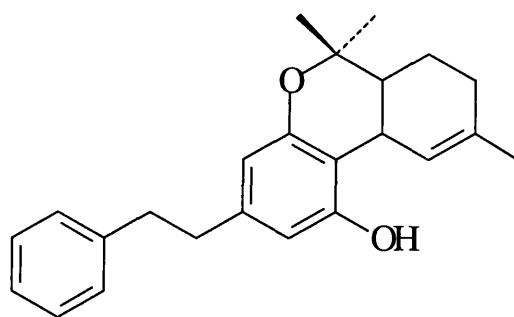

(109)

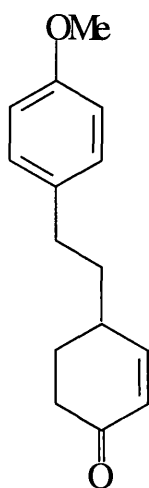

(110)

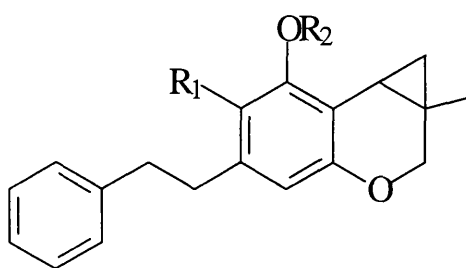

- (111) R₁=H, R₂=H
 (112) R₁=H, R₂=Me
 (113) R₁=COOH, R₂=H

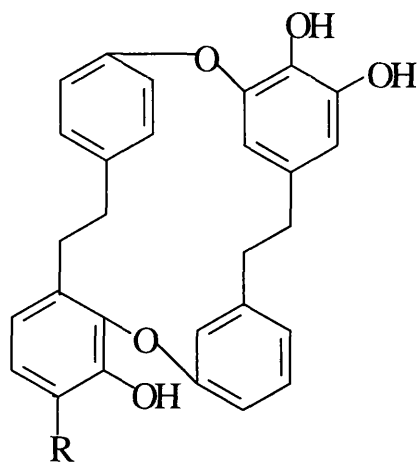

- (114) R=H
 (115) R=OH

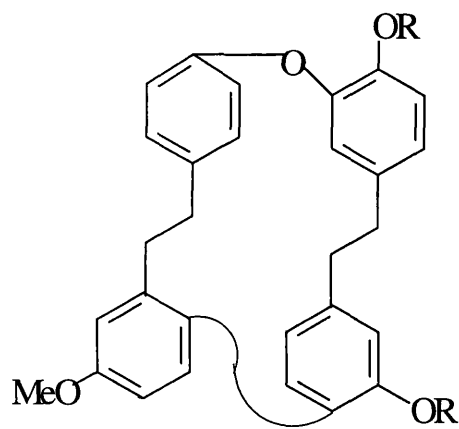

- (116) R=H
 (118) R=Ac

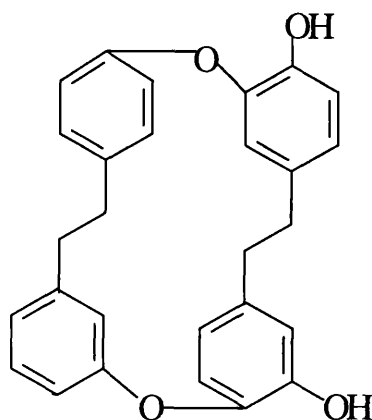

(117)

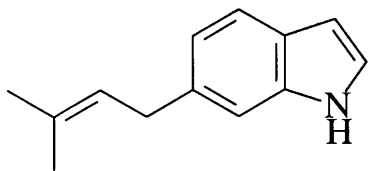

(119)

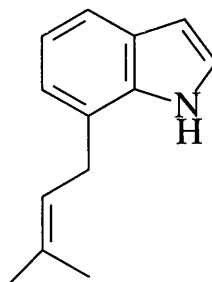

(120)

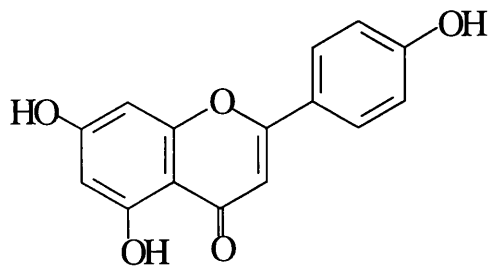

(121)

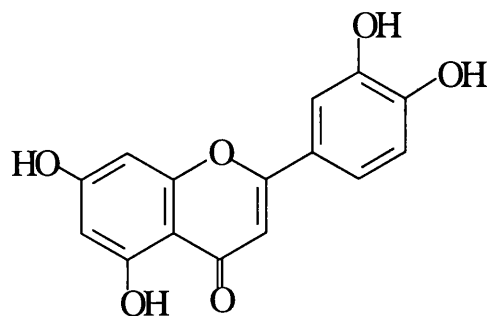

(122)

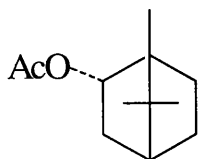

(123)

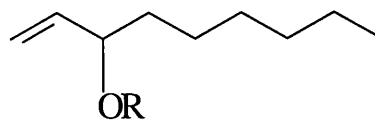

(124) R=H
(125) R=Ac

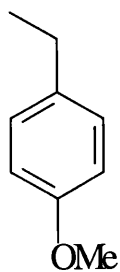

(126)

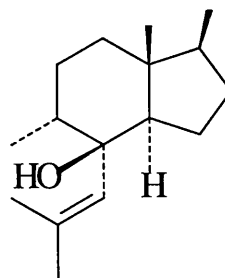

(127)

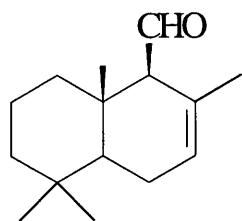

(128)

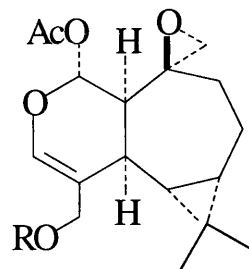

(129) R=Ac
(130) R=H

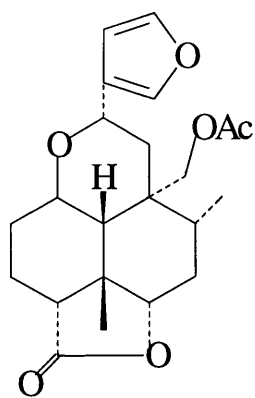

(131)

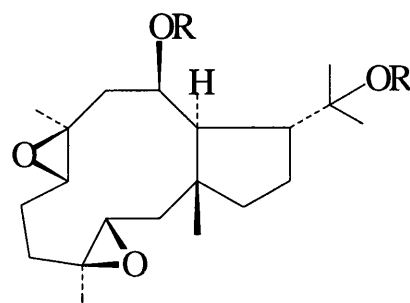

(132) R=Ac
(133) R=H

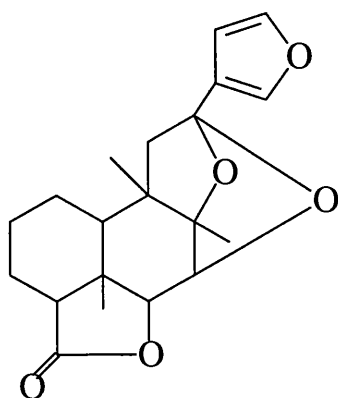

(134)

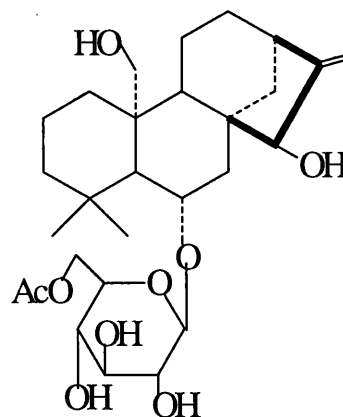

(135)

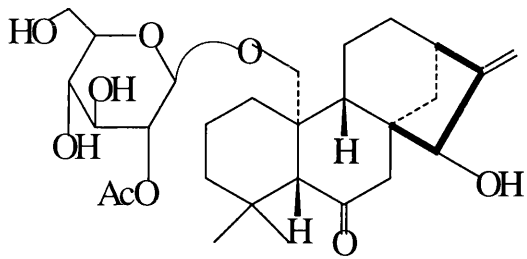

(136)

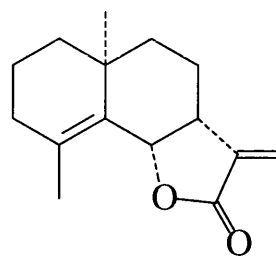

(137)

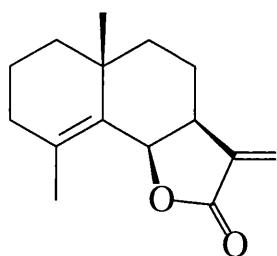

(138)

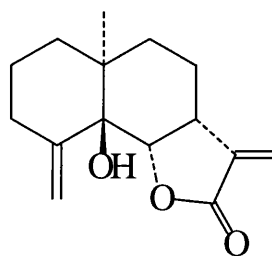

(139)

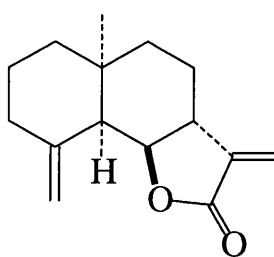

(140)

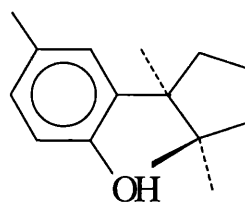

(141)

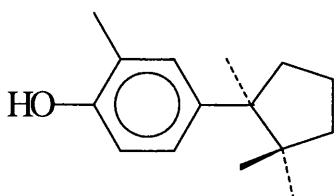

(142)

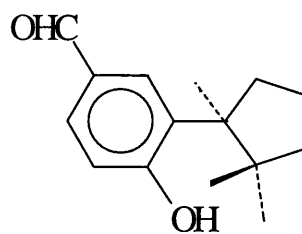

(143)

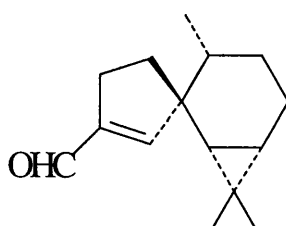

(144)

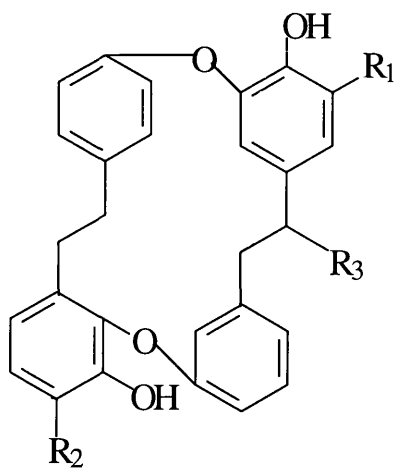

(145) $R_1=R_2=R_3=H$

(146) $R_1=R_3=OH, R_2=H$

(147) $R_1=OH, R_2=H, R_3=OMe$

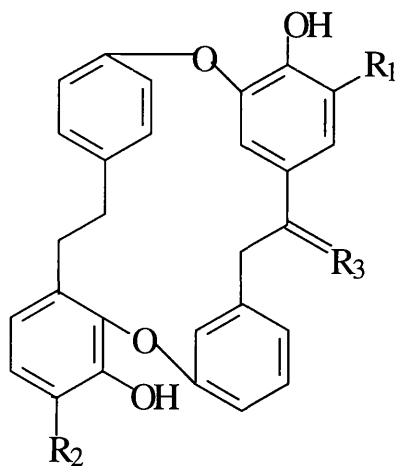

(148) $R_1=R_2=OH, R_3=H, OH$

(149) $R_1=OH, R_2=H, R_3=O$

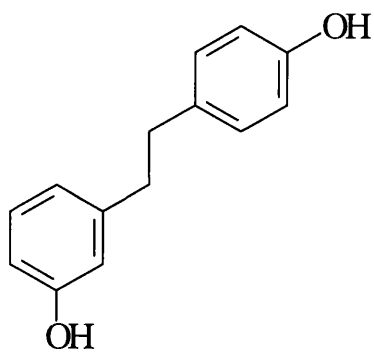

(150)

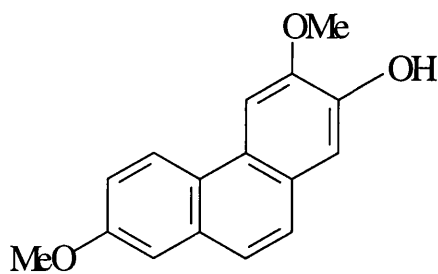

(151)

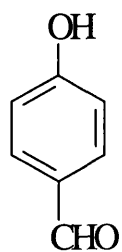

(152)

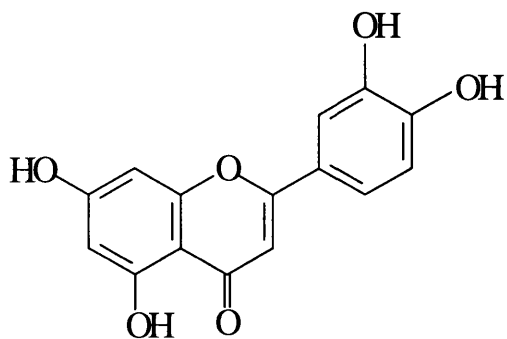

(153)

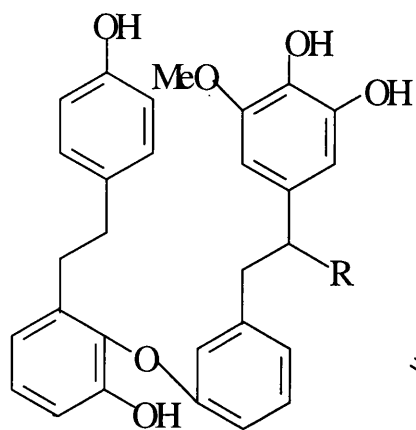

(154) R=OMe
 (155) R=H

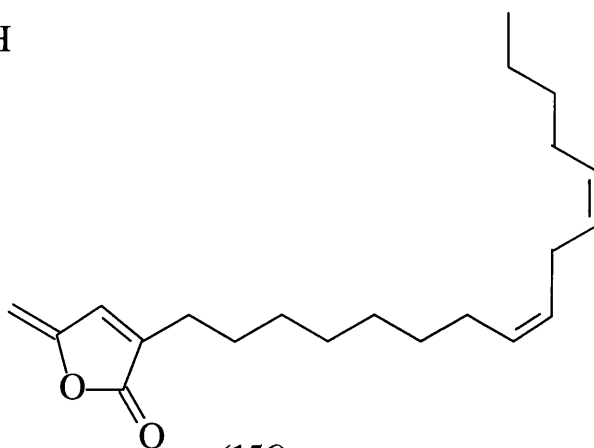

(156)

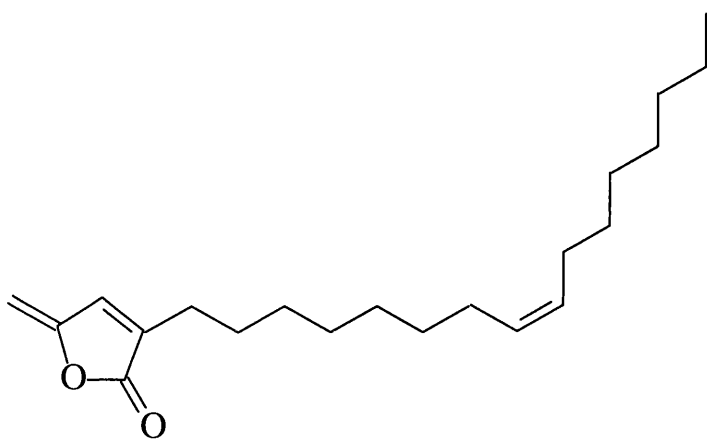

(157)

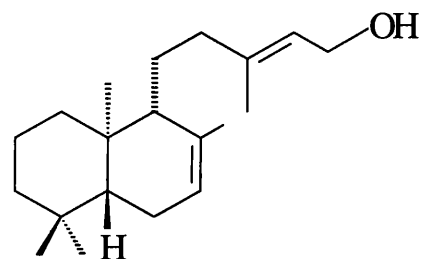

(158)

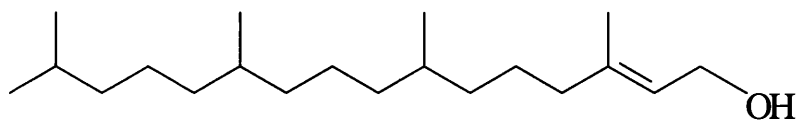

(159)

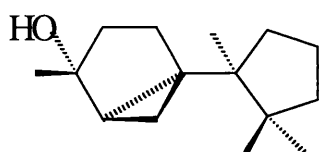

(160)

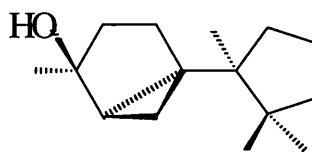

(161)

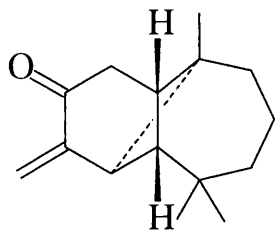

(162)

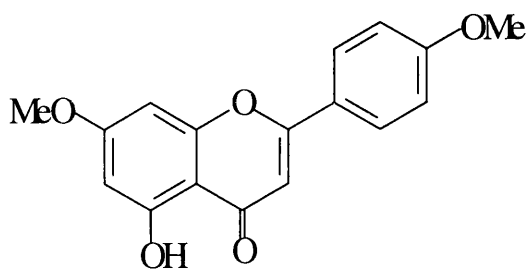

(163)

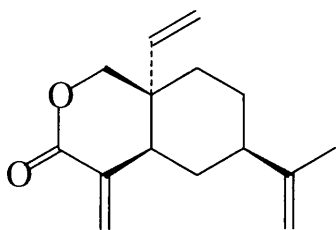

(164)

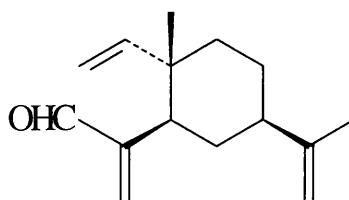

(165)

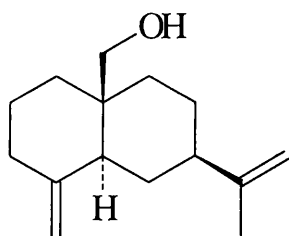

(166)

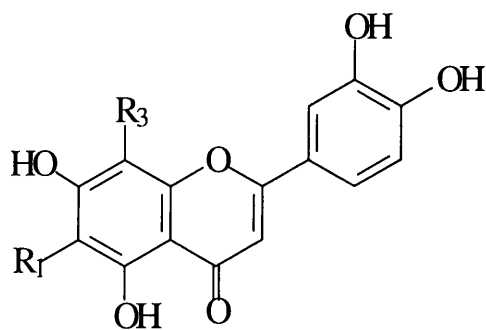

(167) $R_1=R_3$ =Arabinose

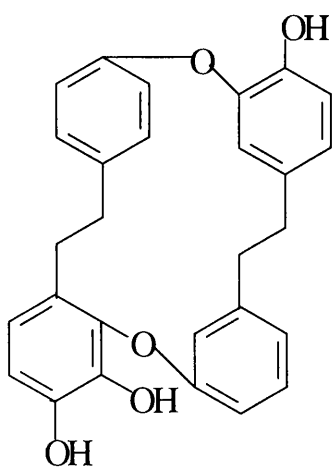

(168)

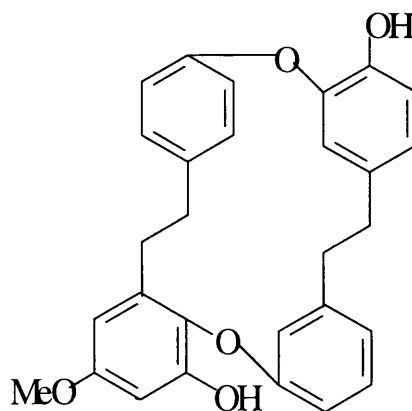

(169)

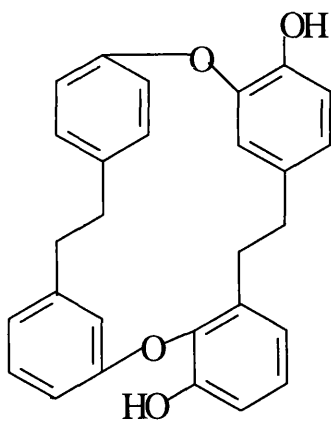

(170)

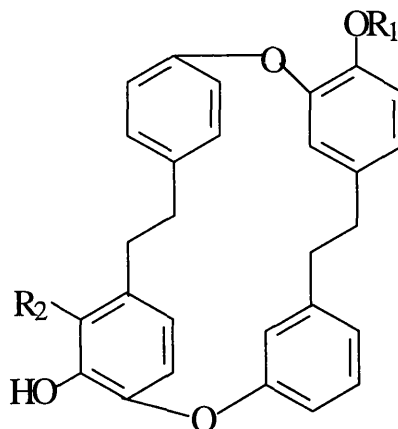

(171) $R_1=Me, R_2=H$

(172) $R_1=R_2=H$

(173) $R_1=H, R_2=OH$

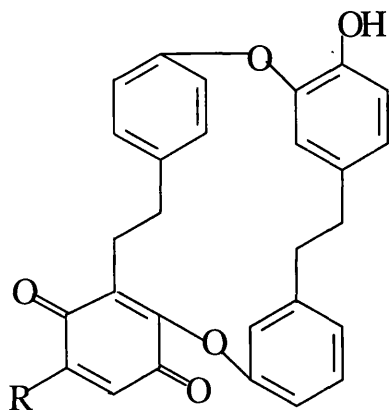

(174) $R=OMe$

(175) $R=H$

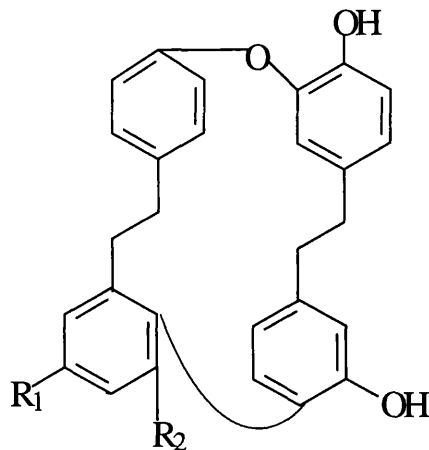

(176) $R_1=OH, R_2=H$

(177) $R_1=H, R_2=OH$

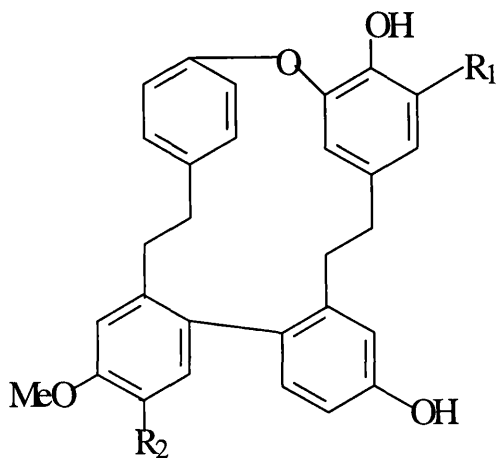

(178) $R_1=R_2=OH$

(179) $R_1=OH, R_2=H$

(180) $R_1=H, R_2=OH$

(181) $R_1=R_2=H$

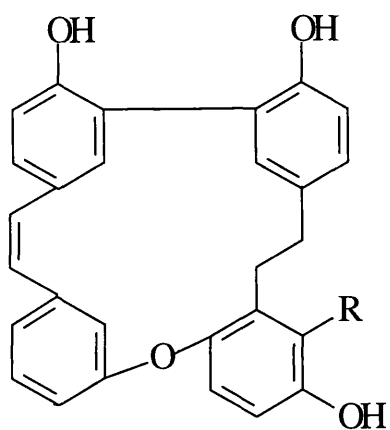

(182) R=H
 (183) R=OH

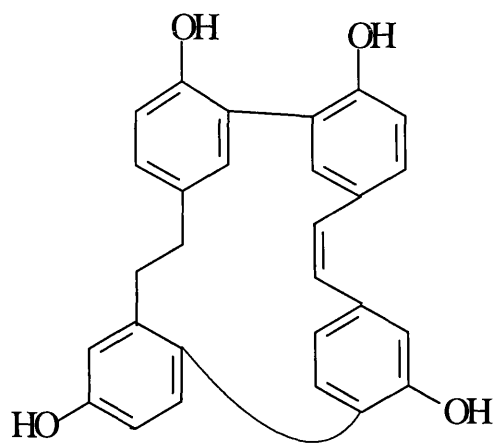

(184)

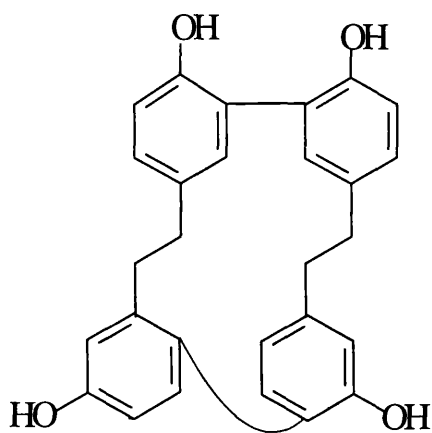

(185)

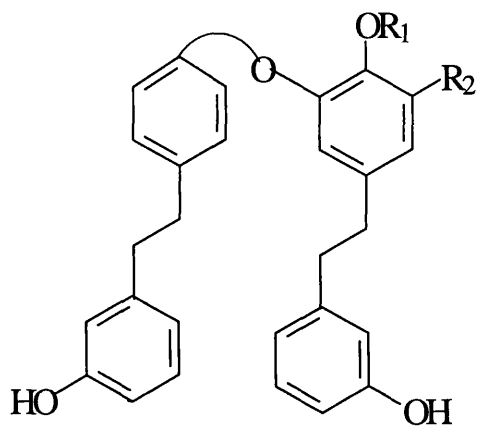

(186) R₁=R₂=H
 (187) R₁=H, R₂=OH
 (188) R₁=Me, R₂=OH

References

1. Asakawa, Y. (1982), *Progress in the Chemistry of Organic Natural Products*, **Vol. 42** (eds. W. Herz, H. Grisebach and G. W. Kirby) Springer – Verlag.
2. Asakawa, Y. (1990) in *Bryophytes : Their Chemistry and Chemical Taxonomy*, (Zinsmeister, H. D. and Mues, R. eds), Oxford University Press, pp. 369-406.
3. Asakawa, Y. (1993), in *Bioactive Natural Products* (Colegate, S.M. and Moleneux, R. J. ed.), pp 319, CRC Press Florida.
4. Asakawa, Y. (1995), *Fortsch. Chem. Org. Naturst*, **65**, 1.
5. Asakawa, Y. (1995), *Progress in the Chemistry of Organic Natural Products*, **vol. 65**, 469 (eds. Herz, W.; Kirby, G. W.; Moore, R.E.; Steglich, W. and Tamm, Ch.) Springer-Verlag, New York.
6. Asakawa, Y. (1995), *Progress in the Chemistry of Organic Natural Products*, **vol. 65**, 12 - 391 (eds. Herz, W.; Kirby, G. W.; Moore, R.E.; Steglich, W. and Tamm, Ch.) Springer-Verlag, New York.
7. Asakawa, Y. and Takemoto, T. (1977), *Tetrahedron Lett.*, 1407.
8. Asakawa, Y., Tori, M., Takikawa, K., Krishnamurty, H. G. and Kar, S. K. (1987), *Phytochemistry*, **28**, 1811.
9. Asakawa, Y.; Kondo, K. and Tori, M. (1991), *Phytochemistry*, **30**, 325.
10. Asakawa, Y.; Kondo, K.; Tori, M.; Hashimoto, T. and Ogawa, S. (1991), *Phytochemistry*, **30**, 219.
11. Asakawa, Y.; Lin, X.; Kondo, K. and Fukuyama, Y. (1991), *Phytochemistry*, **30**, 4019.
12. Asakawa, Y.; Matsuda, R. and Takemoto, T. (1980), *Phytochemistry*, **19**, 567.

13. Asakawa, Y.; Matsuda, R.; Takemoto, T.; Hattori, S.; Mizutan, M.; Inoue, H. and Suire, C. (1981), *J. Hattori Bot. Lab.*, **50**, 107.
14. Asakawa, Y.; Matsuda, R.; Toyota, M.; Hattori, S.; Takemoto, T. and Suire, C., (1981), *25th Symposium on the Chemistry of Terpenes, Essential Oils and Aromatics*, Yamaguchi, Japan, Symposium Papers, pp. 92.
15. Asakawa, Y.; Matsuda, R.; Toyota, S.; Hattori, S. and Ourisson, G. (1981), *Phytochemistry*, **20**, 2187.
16. Asakawa, Y.; Müller, J.C.; Ourisson, G.; Fousserae, J and Ducombs, G. (1976), *Bull. Soc. Chim. France*, 1465.
17. Asakawa, Y.; Tokunaga, M.; Toyota, M.; Takemoto, T. and Suire, C. (1979), *J. Hattori Bot. Lab.*, **45**, 395.
18. Asakawa, Y.; Tokunaga, N.; Takemoto, T.; Hattori, S.; Mizutani, M. and Suire, C., (1980), *Chemosystematics of Bryophytes 4. The Distribution of Terpenoids and Aromatic Compounds in Hepaticae and Anthocerotae*, *J. Hattori Bot. Lab.*, **47**, 153.
19. Asakawa, Y.; Tori, M.; Masuya, T. and Frahm, J. P. (1990), *Phytochemistry*, **29**, 1577.
20. Asakawa, Y.; Toyota, M. and Aratani, T. (1976), *Proc. Bryol. Jpn.*, **1**, 155.
21. Asakawa, Y.; Toyota, M. and Aratani, T. (1976), *Tetrahedron Lett.*, 3619.
22. Asakawa, Y.; Toyota, M. and Cheminat, A. (1986), *Phytochemistry*, **25**, 2555.
23. Asakawa, Y.; Toyota, M. and Takemoto, T. (1981), *Phytochemistry*, **20**, 257.
24. Asakawa, Y.; Toyota, M. and Ueda, A. (1990), *Phytochemistry*, **29**, 2165.
25. Asakawa, Y.; Toyota, M.; Bischler, H.; Campbell, E. O. and Hattori, S. (1984), *J. Hattori Bot. Lab.*, **57**, 383.
26. Asakawa, Y.; Toyota, M.; Kano, M. and Takemoto, T. (1980), *Phytochemistry*, **19**, 2651.

27. Asakawa, Y.; Toyota, M.; Takeda, R.; Matsuda, R.; Gradstein, S. R.; Takikawa, K. and Takemoto, T. (1983), *New Diterpenoids from Lejeuneaceae, Porellaceae and Marchantiaceae*. 27th Symposium on Chemistry of Terpenes, Essential Oils and Aromatics, Nagasaki, Japan. Symposium papers, p. 58.
28. Asakawa, Y.; Toyota, M.; Takemoto, T. and Suire, C. (1979), *Phytochemistry*, **18**, 1349.
29. Asakawa, Y.; Toyota, M.; Takemoto, T.; Taira, Z.; Mizutani, M. and Kido, M., (1983), *J. Org. Chem.*, **48**, 2164.
30. Asakawa, Y.; Uemoto, M.; Tanikawa, K. and Aratani, T. (1976), *Sesquiterpenes of Frullania*, 20th Symposium on Chemistry of Terpenes, Essential Oils and Aromatics, Akita, Japan, Symposium Papers, pp. 42.
31. Bax, A. and Subramanian, S. (1986), *J. Magn. Reson.*, **67**, 565
32. Bax, A. and Summers, M. F. (1986), *J. Am. Chem. Soc.*, **108**, 2093
33. Becker, H. (1990) in *Bryophytes : Their Chemistry and Chemical Taxonomy* (Zinsmeister H. D. and Mues, R. eds), Oxford University Press, pp. 339 – 347.
34. Benesova, V.; Herout, V. and Sorm, F. (1969), *Collect. Czech. Chem. Comm.*, **34**, 1810.
35. Benesova, V.; Samek, Z.; Herout, V. and Sorm, F. (1969), *Coll. Czech. Chem. Commun.*, **34**, 582.
36. Benesova, V.; Samek, Z.; Herout, V. and Sorm, F. (1969), *Collect. Czech. Chem. Comm.*, **34**, 1807.
37. *Biosynthesis of Isoprenoid Compounds* (Porter J.W. and Spurgeon L. eds), (1981), **1**, J. W. and sons, New York.
38. Bischler, H. (1989) *Marchantia* L. The Asiatic and Oceanic taxa in *Bryophytorum Bibliotheca*, **Band 38**, Stuttgart, Berlin.

39. *Bryophytes : Their Chemistry and Chemical Taxonomy* (Zinsmeister, H. D. and Mues, R. eds.), 1990, Oxford University Press.
40. Buchanan, M. S. (1994), University of Glasgow, PhD Thesis “ *Natural Products From The Hepaticae*”,
41. Cavers, F. (1911), “*Interrelationship of the Bryophyta*”, *New Phytol.*, repr. No. 4, Cambridge, pp. 203.
42. Chau, P. and Wu, C. L. (1987), *Proc. Nat. Sci. Counc. A*, 11, 124.
43. Connolly, J. D. (1981), *Rev. Latinoamer, Quim.*, **12**, 121.
44. Connolly, J. D. (1990), In “*Bryophytes Their Chemistry and Chemical Taxonomy*”, Proceedings of The Phytochemical Society of Europe, (ed. Zinsmeister, H.D. and Mues, R.), **29**, pp. 41 – 58.
45. Connolly, J. D., Harrison, L. J. and Rycroft, D. S. (1984), *Tetrahedron Letters*, **25**, 1401.
46. Connolly, J.D and Thorton, I. M. S. (1973), *J. Chem. Soc. Perkin I*, 736.
47. Corbella, A.; Gariboldi, P.; Jommi, J.; Orsini, F.; DeMarco, A. and Immirzi, A. (1974), *J. Chem. Soc., Perkin Trans*, **1**, 1875.
48. de Mayo, P. (1959), *Mono and Sesquiterpenoids*, In “*The Chemistry of Natural Products*” (ed. Bentley, K. W.), pp. 180 – 244.
49. Erdtman, H.G.H. (1968), Chemical Principals in Chemosystematics In “*Recent Advances in Phytochemistry*”, (ed. T. J. Mabry, R. E. Alstone and V. C. Runeckles), **Vol. 1**, North Holland, pp. 13 – 56.
50. Fujita, Y.; Ueda, T, and Ono, T. (1956), *Nippon Kagaku Zasshi*, **77**, 400.
51. Gorham, J. (1977), *Phytochemistry*, **16**, 249.
52. Gorham, J. (1990) in *Bryophytes : Their Chemistry and Chemical Taxonomy*, (Zinsmeister, H. D. and Mues, R. eds), Oxford University Press, pp. 171 – 200.

53. Gradstein, S. R. (1990) in *Bryophytes : Their Chemistry and Chemical Taxonomy* (Zinsmeister H. D. and Mues, R. eds), Oxford University Press, pp. 3 – 17.
54. Gradstein, S.R.; Asakawa, Y.; Mues, R. and Klein, R. (1988), *J. Hattori Bot. Lab.*, **64**, 159.
55. Gradstein, S.R.; Matsuda, R. and Asakawa, Y. (1981), *J. Hattori Bot. Lab.*, **50**, 231.
56. Green, A. E.; Müller, J.C. and Ourisson, G. (1972), *Tetrahedron Letters*, 2489.
57. Harrison, J.L.; Becker, H.; Connolly, J.D. and Rycroft, D.S. (1992), *J. Chem. Res. (s)*, 74.
58. Hashimoto, T. Asakawa, Y., Nakashima, K. and Tori, M. (1993), *J. Hattori Bot. Lab.*, **74**, 121.
59. Hashimoto, T. Tori, M. Asakawa, Y. and Fukazawa, Y. (1987), *Tetrahedron Lett.* **28**, 6295.
60. Hashimoto, T. Yoshida, T., Kanayama, S., Takaoka, S., Kan, Y., Fukuyama, Y., Tori, M. and Asakawa, Y. (1993), in *25th Symposium on the Chemistry of Natural Products*, Tokyo, Japan, Symposium Papers, pp. 353.
61. Hashimoto, T.; Kanayama, S.; Kan, Y.; Tori, M. and Asakawa, Y. (1994), *Chem. Pharm. Bull.*, **42** (6), 1376.
62. Hashimoto, T.; Tori, M. and Asakawa, Y. (1987), *Tetrahedron Lett.*, 6293.
63. Hayashi, S.; Kami, T.; Matsuo, A.; Ando, H. and Seki, T. (1977), *Proc. Bryol. Soc. Jpn.*, **2**, 38.
64. Howe, M. A. (1899), *Mem. Torrey Bot. Club*, **7**, 1.
65. Huneck, S. (1963), *Z. Naturforsch.*, **18B**, 1126.
66. Huneck, S. (1983), in *New Manual of Bryology* (ed. Schuster, R. M.), Hattori Botanical Laboratory, Nichinan, pp1.

67. Huneck, S. and Klein, E. (1967), *Phytochemistry*, **6**, 383.
68. Huneck, S. and Meinunger, L.(1990) In *Bryophytes: Their Chemistry and Chemical Taxonomy*, (Zinsmeister, H. D. and Mues, R. eds), Oxford University Press, pp. 289-298.
69. Huneck, S. and Vevle, O. (1970), *Naturforsch*, **25B**, 227.
70. Huneck, S., Connolly, J.D., Rycroft, D.S. and Woods, N. (1988), *J. Chem. Res. (S)*, 78
71. Huneck, S.; (1967), *Z. Naturforsch.*, **22B**, 462.
72. Huneck, S.; Connolly, J. D.; Harrison, L. J.; Joseph, R.; Philips, W. R.; Rycroft, D. S.; Ferguson, G. and Parvez, M. (1986), *J. Chem. Res. (S)*, 162.
73. Huneck, S.; Janicke, S. and Schmidt, J. (1984), *Pharmazie*, **39**, 784.
74. Karrer, W.; Cherbuliez, E. and Eugster, C. H. (1977), in *Konstitution and Vorkommen der Organischen Pflanzenstoffe*, Birkhauser, Basel, Chemische Reihe Band, **17**, pp.30.
75. Kodama, M.; Tambunan, U. S. F. and Tsunoda, T. (1986), *Tetrahedron Letters*, **27**, 1197.
76. Krutov, S. M.; Samek, Z.; Benesova, V. and Herout, V. (1973), *Phytochemistry*, **12**, 415.
77. Leitgeb, H. (1879), Untersuchungen uber die Lebermoose, heft 5 : *Die Anthoceroteen*, Graz.
78. Markham, K. R. and Porter, L. J. (1978), *Progress in Phytochemistry*, **5**, 181.
79. Matsu, A.; Yoki, S. and Nakayama, M. (1986), *J. Chem. Soc. Perkin 1*, 701.
80. Matsuo, A.; Nakayama, M.; Ono, J. and Hayashi, S. (1972), *Naturforsch*, **27B**, 1437.

81. Matsuo, A.; Nozaki, H.; Kubota, N.; Uto, S. and Nakayama, M. (1984), *J. Chem. Soc., Perkin 1*, 203.
82. Matsuo, A.; Uto, S.; Nakayama, M. and Hayashi, S. (1977), *Chemistry Letters*, 327.
83. Matsuo, A.; Uto, S.; Nakayama, M.; Hayashi, S.; Yamasaki, K.; Kasai, R. and Tanaka, O. (1976), *Tetrahedron Lett.*, 2451.
84. Matsuo, A.; Uto, S.; Nozaki, H. and Nakayama, M. (1984), *J. Chem. Soc., Perkin 1*, 215.
85. Matsuo, A.; Yuki, S. and Nakayama, M. (1983), *Chemistry Letters*, 1041.
86. Matsuo, A.; Yuki, S.; Nakayama, M and Hayashi, S. (1982), *Chemistry Letters*, 463.
87. Mentzer, C. (1966), *Comparative Phytochemistry*, (ed. Swain, T.), Academic Press, pp. 21.
88. Meuche, D. and Huneck, S. (1966), *Chem. Ber.*, **99**, 2669.
89. Meuche, D. and Huneck, S. (1969), *Chem. Ber.*, **102**, 2493.
90. Mizutani, M. (1961), On the Test of Some Mosses. *Misc. Bryol. Lichenol.* **2**, 100.
91. Mohan Ram, H.Y and Nair, M.N.B. (1993), Botany, In “ *Neem Research and development*” (Ed. N.S. Randhawa and B.S. Parmar) **Publication No. 3**, Society of Pesticide Science, India, pp. 6 –26.
92. Muller, K. (1905), *Hoppe- Seyler's z. physiol. Chem.*, **45**, 229.
93. Nagashima, F.; Tori, M. and Asakawa, Y. (1991), *Phytochemistry*, **30**, 849.
94. Nakayama, M., Matsuo, A., Kami, T. and Hayashi, S. (1979), *Phytochemistry*, **18**, 328.

95. Natori, S. (1974), Classification of Natural Products, In “*Natural Product Chemistry*”, **Vol. 1**, (ed. K. Nakinishi, T. Goto, S. Ito, S. Natori and S. Nozoe), Kadansha Scientific Ltd. Japan, pp. 1 – 10.
96. Ono, K.; Toyota, M. and Asakawa, Y. (1992), *Phytochemistry*, **31**, 1249.
97. Pande, S.K. (1958), Some Aspects of Indian Hepaticology, *J. Indian Bot. Soc.*, **37**, 1 – 27.
98. Pandey, B. P. (1994), *A Text Book of Botany : Bryophyta*, S. Chand & Company Ltd., New Delhi.
99. Parhihar, N.S. (1991), *An Introduction to Embryophyta*, **Vol. I**, Central Book Depot, Allahabad.
100. Perold, G. W.; Müller, J.C and Ourisson, G. (1972), *Tetrahedron*, **28**, 5797.
101. Reznik, H. and Wiermann, R. (1966), *Naturwissenschaften*, **53**, 230.
102. Roberts, J. S. (1972), *The Sesquiterpenoids*, In “ *Chemistry of Terpenes and Terpenoids*” (ed. Newman, A.A.), pp. 88 – 146.
103. Ruzicka, L., *Experimenta*, (1953), **9**, 357.
104. Schoeneborn, R. and Mues, R. (1993), *Phytochemistry*, **34** (4), 1143 – 1145.
105. Siegel, U.; Mues, R.; Doing, R. and Eicher, T. (1991), *Phytochemistry*, **30**, 3643.
106. Singh, V. B.; Srivastava, S. N. and Dixit, B. S. (1989), *J. Recent Adv. Appl. Sci.*, **4**, 550.
107. Styles, D.F. (1964), In “*Rodd’s Chemistry of Carbon Compounds*” (ed. S. Coffey), **Vol.1**, Part – A, pp. 21, Elsevier.
108. Suire, C; Asakawa, Y.; Toyota, M. and Takemoto, T. (1982), *Phytochemistry*, **21**, 349.
109. Svensson, L. (1974), *Phytochemistry*, **13**, 651.
110. Swain, T. ed (1966), *Chemical Plant Taxonomy*, Academic Press, pp. 21.

111. Tajaki, H.; Soutome, H.; Iwasaki, T.; Nabeta, K. and Arigoni, D. (1997), *Chem. Commun.*, 1101.
112. Takaoka, D.; Matsuo, A. and Hayashi, S. (1987), *Phytochemistry*, **26**, 429.
113. Takeda, R.; Naoki, H.; Iwashita, T.; Mizukawa, K.; Hirose, Y.; Isida, T. and Inoue, M. (1983), *Bull. Chem. Soc. Jpn.*, **56**, 1125.
114. Tori, M. Masuya, T. and Asakawa, Y. (1990), *J. Chem. Res. (S)*, 36
115. Tori, M.; Arbiyanti, H.; Taira, Z. and Asakawa, Y. (1993), *Phytochemistry*, **32**, 335.
116. Tori, M.; Mayasu, T. and Asakawa, Y. (1993), *Phytochemistry*, **32**, 1229.
117. Tori, M.; Toyota, M.; Harrison, L.J.; Takikawa, K. and Asakawa, Y. (1985), *Tetrahedron Letters*, **26**, 4735.
118. Toyota, M. and Asakawa, Y. (1988), *Phytochemistry*, **27**, 2155.
119. Toyota, M., Tori, M., Takikawa, K., Shiobara, M., Kodama, M. and Asakawa, Y. (1985), *Tetrahedron Lett.*, **26**, 6097.
120. Toyota, M.; Kinugawa, T. and Asakawa, Y. (1994), *Phytochemistry*, **37**, 859.
121. Toyota, M.; Konoshima, M.; Nagashima, F.; Hirata, S. and Asakawa, Y. (1997), *Phytochemistry*, **46** (2), 293.
122. Toyoto, M. (1987), Chemical Constituents of *Marchantia polymorpha*, *Riccardia multifida* and *Plagiochila* genus (Hepaticae), Phd. Thesis, Tokushima Bunri University.
123. Valio, I. F. M.; Burdon, R. S. and Schwabe, W. U. (1969), *Nature*, **223**, 1176.
124. Valterova, I.; Unelius, C.R.; Vrko, J. and Norin, T. (1992), *Phytochemistry*, **31**, 3121.
125. Vishvakarma, K.S. and Kaul, A. (1988), *Cryptogamie Bryologie Lichenologie* **9** (2), 129 – 135.

126. Vishvakarma, K.S. and Kaul, A. (1988), *Cryptogamie Bryologie Lichenologie* **9** (4), 337 – 341.
127. Watson, E. V. (1971), *The Structure and Life of Bryophytes*, Hutchinson & Co. (Publisher) Ltd., London.
128. Wei, H. C. and Wu, C. L. (1991), *J. Chem. Res. (S)*, 230.
129. Wu, C. L. (1985), *Kor. L. Pharmacogn.*, **16**, 243.
130. Wu, C. L. (1992), *J. Chin. Chem. Soc.*, **39**, 655.
131. Feliciano, A. S.; Medarde, M.; Del Rey, B.; Del Corral, J. M. M. and Barrero, A. F. (1990), *Phytochemistry*, **29**, 3207-3211
132. Tori M. (1988), *Studies in Natural Products Chemistry* (ed. Atta-Ur. Rahman), **2**, Structure Elucidation (Part A), pp. 81
133. Toyota, M.; Nagashima, F. and Asakawa, Y. (1988), *Phytochemistry*, **27**, 2603-2608.
134. Valcic, S.; Zapp, J. and Becker, H. (1997), *Phytochemistry*, **44**, 89-99.

