



The effect of military clothing on gunshot wound patterns in a cadaveric animal limb model

Tom Stevenson^{1,2}  · Debra J. Carr^{1,3} · Iain E. Gibb⁴ · Sarah A. Stapley⁵

Received: 27 May 2019 / Accepted: 26 July 2019 / Published online: 14 August 2019
© The Author(s) 2019

Abstract

The majority of injuries in survivors of gunshot wounds (GSW) are typically to the extremities. Novel wound ballistic research is encouraged to try and capture corporate knowledge on the management of these injuries gained during recent conflicts and understand the wounding patterns seen. With recent work examining the effect of UK military clothing on extremity GSW patterns in a synthetic model, a model with greater biofidelity is needed for ballistic testing. The aim of this study was to assess the effect of UK military clothing on GSW patterns within a cadaveric animal limb model using two types of ammunition commonly used in recent conflicts—7.62 × 39 mm and 5.45 × 39 mm. In total, 24 fallow deer hind limbs were shot, 12 by 7.62 mm projectiles and the remaining 12 shot by 5.45 mm projectiles, further divided into four with no clothing layers (C_{nil}), four with a single clothing layer (C_{min}) and four with maximum clothing layers (C_{max}) as worn on active duty by UK military personnel. Limbs were analysed after ballistic impact using contrast CT scanning to obtain measurements of permanent cavity damage, and results were compared using analysis of variance (ANOVA). Results showed significantly different damage measurements within limbs with C_{max} for both ammunition types compared with the other clothing states. This may result in GSWs that require more extensive surgical management, and invites further study.

Keywords Ballistic · Extremity · Injury · AK47 · AK74

Introduction

Whilst fragmentation injuries typically dominate the amount of combat trauma seen in war, gunshot wounds (GSW) are still responsible for extensive numbers within military

casualty statistics throughout numerous major conflicts [1–8]. Most recently during the Iraq and Afghanistan conflicts between 2003 and 2014, 24% of all UK military trauma casualties were due to gunshot, making it the second most common mechanism of injury after blast, with 69% of those GSW survivors suffering extremity wounding [8]. Management of these cases have seen the rapid evolution of clinical practice to try and mitigate the complex nature of these injuries [9, 10]. Novel research into wound ballistics is therefore paramount to continue to try and improve overall patient outcomes and to maintain corporate knowledge. Experimental models for such research come in a variety of forms, such as cadaveric human or animal, live animal or synthetic mediums such as soap or gelatine; many of which have been the recent subject of review [11].

The use of gelatine is a relatively cheap and reliable method to investigate wound ballistics. Ten percent by mass gelatine has been validated against live swine thigh muscle tissue, and previous research into mapping wounding patterns from various ammunition types has been conducted [12–15]. However, the use of a homogeneously dense material in this

✉ Tom Stevenson
t.stevenson@cranfield.ac.uk

¹ Impact and Armour Group, Centre for Defence Engineering, Cranfield University, Defence Academy of the United Kingdom, Shrivenham SN6 8LA, UK

² Cranfield Forensic Institute, Cranfield University, Defence Academy of the United Kingdom, Shrivenham SN6 8LA, UK

³ Present address: Defence and Security Accelerator, Cranfield University, Porton Down, Salisbury, Wiltshire SP4 0JQ, UK

⁴ Centre for Defence Radiology, at c/o Sickbay, HMS Nelson, HMNB Portsmouth, Hampshire PO1 3HH, UK

⁵ Royal Centre for Defence Medicine, ICT Building, Research Park, St. Vincent Drive, Birmingham B15 2SQ, UK

way does not offer sufficient biofidelity with respect to the anatomy found within human and animal subjects, i.e. bone, neurovascular structures, skeletal muscle, muscle fascia, subcutaneous fat and skin [11]. As such the use of human or animal tissue is sometimes required to understand the complex interactions faced with a projectile when it enters the anatomy [16–20].

When examining the effect of clothing within these models, there is literature which reports on contamination of wounds (e.g. [19, 21–24], though there are only a small number of studies which investigate the effect of clothing on the wounding pattern itself (e.g. [25–29]).

The aim of this study was to test the effect of UK military clothing on GSW patterns using a cadaveric animal limb model.

Materials and methods

Ethical approval for this work was granted through the Cranfield University Research Ethics System (CURES/3579/2017).

Materials

Previous work by this research group has tested the effect of UK military clothing on a 10% by mass gelatine model using quarantined ammunition to represent the typical threat faced by UK service personnel within recent conflicts [6, 29, 30]. For the purposes of the current work, the same quarantined ammunition batches were used.^{1,2}

The same standard issue Multi-Terrain Pattern (MTP) UK military clothing states were chosen: a nil clothing state, i.e. no clothes (C_{nil}), a minimal clothing state, i.e. a single clothing layer taken from MTP trousers (C_{min}) or a maximum clothing state (C_{max}), i.e. clothing layers taken from a t-shirt, Under Body Armour Combat Shirt (UBACS), smock and upper arm brassard as worn by UK service personnel (Fig. 1) [29].

Animal tissues selected for testing were fallow deer (*Dama dama*) hind limbs. These were ethically sourced and hunted for entry into the human food chain rather than directly for these experiments. Total body mass for fallow deer is typically 46–94 kg for males and 35–56 kg for females [31]. Fallow deer limbs were chosen due to their muscular nature with less subcutaneous fat, making them more biofidelic to compare



Fig. 1 Examples of MTP clothing used—clockwise from top left: MTP trousers; top right: t-shirt, UBACS, smock and brassard as worn by service personnel; bottom: i. t-shirt, ii. UBACS, iii. smock and iv. brassard layers prepared for testing. Laundering detail and fabric analysis data for this clothing used within these experiments is detailed in previously published work [29]

with a fit young soldier's limb, rather than porcine tissue which has a thicker layer of subcutaneous tissues [11, 32, 33]. Deer limbs obtained were of a mass between 9.5 and 13 kg and measuring approximately 280 mm × 700 mm × 100 mm (maximum width × height × maximum thickness). Femurs from deer are similar in morphology with human femurs [34], and therefore it was assumed that soft tissue morphology should follow suit.

In order to judge the suitability of fallow deer limbs to be used as a human tissue surrogate representative of UK service personnel, anthropometric data sources were examined. One survey provided data for the UK population aged between 19 and 65 years gave a 50th percentile body mass of 69 kg for men and women (as a combined group) [35]. Anthropometric data for surveyed UK service personnel gave a 50th percentile body mass for males of 81 kg and 67 kg for females (combined mean of 74 kg) [36]. With one human thigh accounting for 14.2% of stature, this would give an approximate typical thigh mass of 10.5 kg [36]. This suggested that fallow deer limb mass was of reasonable comparison with UK service personnel for this study.

¹ 7.62 × 39 mm wolf hunting cartridges; lead core, 122 grain full metal jacket, lot number F-570, made in Russia, 2006; the core composition was lead mixed with antimony, and jacket composition was steel with internal and external copper wash; mean hardness was 7.8 Hv for the core and 184.4 Hv for the jacket [29].

² 5.45 × 39 mm; mild steel core, 53 grain full metal jacket, lot number 539-04, made in Russia, 2004; with a core composition of steel, a core tip of lead, and a jacket of steel with internal and external copper wash; mean hardness was 814.9 Hv for the core, 3.6 Hv for the core tip, and 188.8 Hv for the jacket [29].

Fig. 2 Fallow deer anatomy schematic demonstrating limb preparation and shot placement

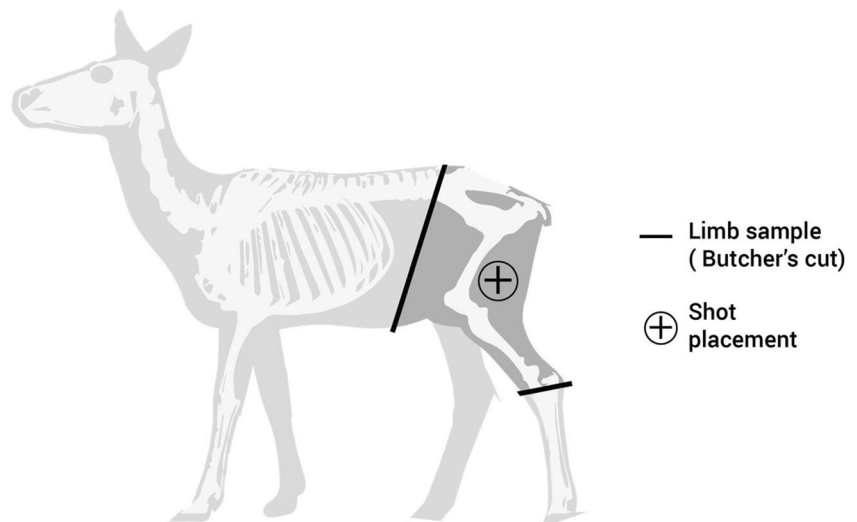

The fallow deer limbs were prepared by a professional butcher (Fig. 2) and then shaved (e.g. Figure 3, top left image). Limbs were used both as fresh targets (within 72 h of culling) and also stored by freezing and subsequently defrosted to room temperature over a 72 h period for use, due to differences in availability of range facilities and the acquisition of limbs. The difference in ballistic effects to fresh versus defrosted cadaveric tissue can be considered negligible [37].

Methods

Fabric samples for C_{\min} were cut from laundered MTP trousers ($250 \times 250 \text{ mm}$)³ and pinned to the front face of the relevant deer limbs (Fig. 3, top right image). Fabric samples for C_{\max} were measured and cut in relation to the upper sleeve pocket size on the UBACS and smock ($200 \times 150 \text{ mm}$)⁴ and placed in layers with the t-shirt layer innermost, then UBACS, smock and finally with the brassard then placed over the top of the other layers (Fig. 1 lower image and Fig. 3 lower images).

Limbs were suspended upside down using an “S”-shaped metal hook looped between the distal tibia and fibula at the ankle joint.

An indoor small arm range was used to fire projectiles from a number 3 proof housing where the end of the barrel was situated at 10 m from the target. Each limb was shot once with the test projectiles. Twelve limbs were shot with 7.62 mm projectiles, and the remaining 12 limbs were shot with 5.45 mm projectiles. Four limbs for each ammunition type had either C_{nil} , C_{\min} or C_{\max} added to the impact surface of the limb.

³ C_{\min} mean thickness = 0.43 mm; mean mass per unit area = 191.14 g/m² [29]

⁴ C_{\max} mean thickness = 32.26 mm; mean mass per unit area = 7735.17 g/m² [29]

The impact velocity for each projectile was measured using Doppler radar (Weibel W700). High Speed Video (HSV) taken external to the limbs allowed dynamic recording of the wounding patterns as they occurred, with cameras placed obliquely facing both the entrance⁵ and exit⁶ surfaces of samples. Qualitative examination of GSW patterns was conducted using Phantom Software (Visions Research, Phantom Camera Control Application 2.6).

A schematic of the experimental setup is shown in Fig. 4.

The damage to the deer limbs was photographed using a Canon D5100 Digital SLR camera (S/N 6773411). Damage to the deer limbs was measured using a dual source (2×64 slice) Multi-Slice Computed Tomography (MSCT) scanner,⁷ with contrast solution injected into the limb wounds to aid visualisation [38]. Scans used a standard adult pelvis protocol (exposure figures were 120 kV and 25–32 mAs) with 1.0 mm slice soft tissue and bony reconstructions in the axial, sagittal and coronal planes (where planes of view were defined in relation to the limb). The parameters of damage were measured from multi-planar reconstructed (MPR) images came from axial and coronal viewing planes (Fig. 5), as part of the Syngo CT2012B software package provided with the CT scanner. These parameters were the neck length (NL) of the GSW, maximum size of the permanent cavity (H1), distance to maximum size of the permanent cavity (D1), entrance wound diameter (E1) and exit wound diameter (E2) (Fig. 6). The parameters were chosen in conjunction with other research quantifying damage from GSW [14, 25, 27–29, 39, 40].

The International Business Machine Corporation’s Statistical Package for Social Services version 24 (IBM@

⁵ Phantom V12 video camera (frames per second = 28,000, shutter speed = 4 μs , resolution = 512×384)

⁶ Phantom V1212 video camera (frames per second = 37,000, shutter speed = 5 μs , resolution = 512×384)

⁷ System SOMATOM Definition AS, 64622, Siemens AG, Wittelsbacherplatz, DE-80333 Munchen, Germany



Fig. 3 Clockwise from top left: C_{nil} front view; C_{min} front view; C_{max} front view; C_{max} side view

SPSS Statistics v24) analysis of variance (ANOVA) was used to determine the effect of the different clothing states, ammunition type and CT plane on NL, H1, D1, E1 and E2. Homogeneity of variance and normality of data were confirmed with a significance level of 0.05 applied. Where an inequality of error variance in ANOVA testing for exit wound (E2) dimensions was found, likely due to the relatively high coefficients of variation (CV) seen, ellipsoid areas (EA) of the exit wounds were calculated from both coronal and axial measurements on CT scan images (Table 2). Similarly, inequality of error variance led to considering ammunition types separately for D1 measurements. Significant differences due to ammunition type and/or clothing condition were identified using Tukey's honest significant difference (HSD) test. The main effects and significant interactions only are discussed in the "Results" section.

Results

Mean impact velocity for the 7.62 mm projectiles was 645 m/s (SD = 8 m/s) and for the 5.45 mm projectiles was 907 m/s (SD = 25 m/s), which were as expected for these ammunition types following previous work [29]. Mean mass for unfired 7.62 mm and 5.45 mm projectiles was 7.9 g (SD = 0.06 g) and 3.4 g (0.03 g) respectively. Examination of HSV indicated small entrance wounds and larger exit wounds.

Evidence of bullet wipe and yarn pull-out on the surfaces of the fabric samples was consistent with that described within the literature [33, 41, 42].

The dimensions collected for the damage to limbs caused by projectiles of both ammunition types for all clothing states are summarised in Table 1. The means, standard deviations (SD) and CVs of EA are shown in Table 2.

ANOVA results are given in Table 3; clothing condition data subgroups identified by Tukey's HSD are also included.

Clothing state

Clothing state did not affect NL or EA, though significantly affected D1,⁸ H1 and E1 where C_{max} measurements were larger than C_{min} measurements in all three categories, respectively (Tables 1 and 3). C_{max} also resulted in significantly larger D1 measurements than C_{nil} (Table 3). The effect of clothing state on D1 when 7.62 mm projectiles were used did not meet the assumptions of ANOVA.

Ammunition type

Ammunition type did not affect NL, H1 or EA measurements, though significantly affected E1, where samples had larger entrance wounds when shot by 7.62 mm projectiles compared with those shot by 5.45 mm projectiles (Tables 1 and 3). D1 measurements could not be compared between ammunition types where assumptions of ANOVA were not met.

Viewing plane

Viewing plane had no effect on NL, H1 or E1 measurements for either axial or coronal views on CT scan images apart from for D1 (Table 3).

All projectiles completely perforated respective limb samples, and no projectile fragments were found to have been retained. Whilst not the focus of this study, none of the limb samples received a femur fracture either directly or indirectly.

Discussion

The dimensions of the GSW patterns were the important factor in determining the clinical implications from these results. The importance of neck length on determining the potential level of clinical management required has previously been discussed [29]. Despite the presence of C_{max} in the current work not affecting the mean NL for either ammunition type, it did lead to a significantly larger mean H1 for both ammunition types. This suggested that wearing the maximal clothing state could lead to a wound of larger proportions occurring. Translated into a living subject, wounds of a larger proportion imply greater damage has been sustained, or at the very least, more tissue has been involved (Fig. 7). This would

⁸ For samples shot by 5.45 mm projectiles only

Fig. 4 Schematic demonstrating the setup of limbs for shooting with each projectile type

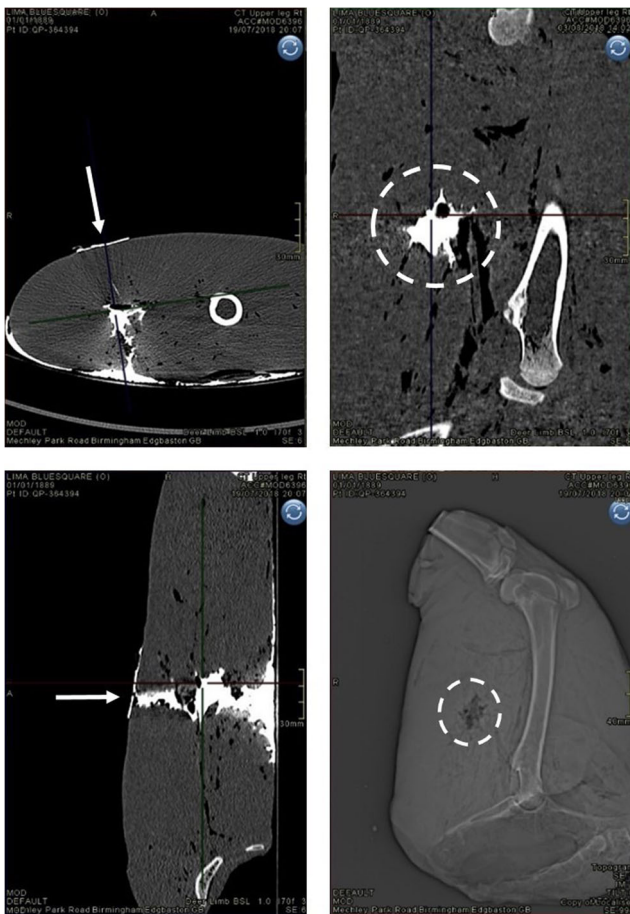
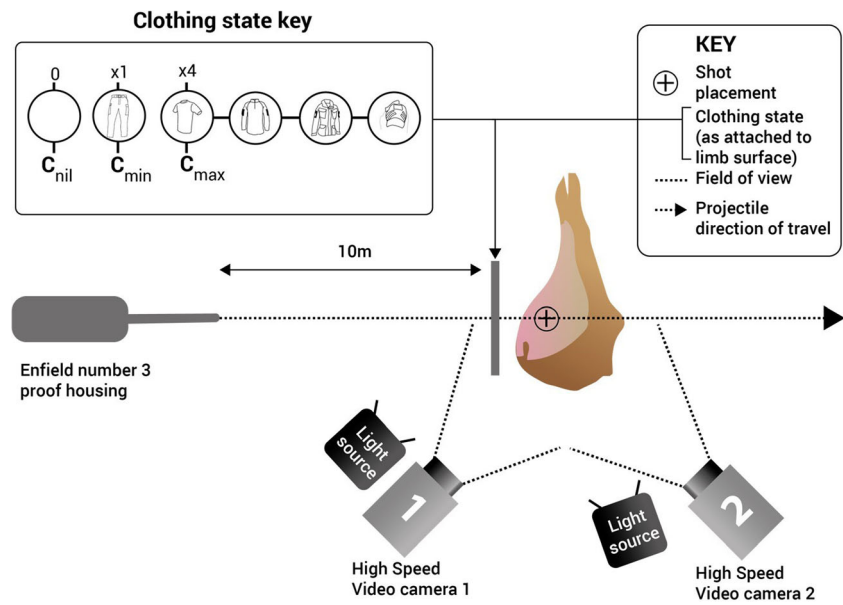

Fig. 5 Arrows indicate projectile direction of travel, dotted circles indicate coronal section view of GSW track (in sagittal plane of limb)—clockwise from top left—contrast image, axial plane; contrast image, sagittal plane; X-ray scout view, sagittal plane; contrast image, coronal plane

necessitate more extensive surgical management such as wound debridement or excision of dead or severely damaged tissue [9, 10]. With a greater amount of tissue loss clinically, either from GSW or from surgery, the resultant effect to the casualty will be increased morbidity with the risk of further procedures and a prolonged recovery or rehabilitation process [6, 8]. The overall finding of worse damage in the presence of C_{max} therefore correlates with recent findings on the effect of MTP clothing in a synthetic limb model [29].

Clothing state also affected other elements of the wounding patterns seen across the two ammunition types. The use of 5.45 mm projectiles saw a significant effect with C_{max} on mean D1 where distances were found to be longer. The 5.45 mm projectiles were of a lower mass and of a (harder) mild steel core compared with the heavier, lead core 7.62 mm projectiles. This difference in physical properties, in tandem with the respective different velocities of each ammunition type, i.e. 5.45 mm projectiles travelling faster, would suggest that the 5.45 mm projectiles had travelled further before imparting an increased amount of damage when C_{max} was present, even though the NL was not statistically different across clothing states. This finding is in part corroborated with previous research demonstrating that 5.45 mm projectiles are more resistant to fragmentation and deformation and leave a more simple wound profile behind [12, 15]. The significantly larger E1 measurement found where C_{max} was present was most likely due to increased yaw of projectiles following impact of the clothing layers just prior to impacting the limb surface, leading to a greater cross-sectional surface area of the projectile presenting itself to the tissues. This observation was corroborated with examination of the HSV footage which found that in limbs with C_{nil} and C_{min} (Fig. 7, left), projectiles exited with minimal, if any, yaw. However, the converse was seen where C_{max} was

Fig. 6 Schematic demonstrating CT scan measurements taken in axial and coronal planes of view (in this example schematic, H1 and E2 in the coronal view were the same; however, this varied amongst specimens)

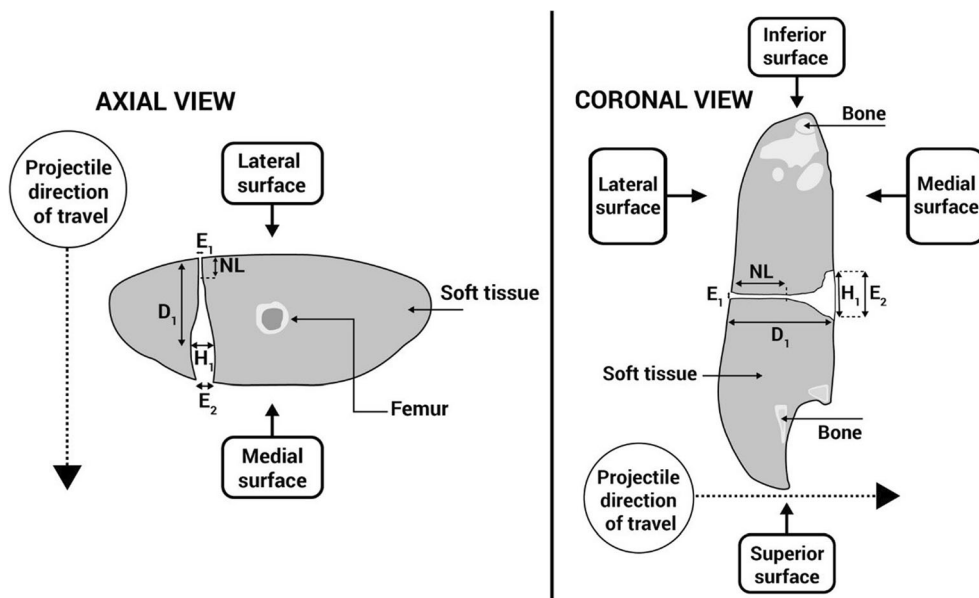

Table 1 Mean, Standard Deviation (SD) and Coefficient of Variation (CV) for dimensions measured

Projectile/ clothing state	NL			D1			H1			E1			E2		
	Mean (mm)	SD (mm)	CV (%)	Mean (mm)	SD (mm)	CV (%)	Mean (mm)	SD (mm)	CV (%)	Mean (mm)	SD (mm)	CV (%)	Mean (mm)	SD (mm)	CV (%)
7.62 mm/ <i>C_{nil}</i>	44.0	16.1	36.5	81.6	4.7	5.7	21.3	12.3	57.7	5.4	0.6	11.9	9.8	3.1	31.8
7.62 mm/ <i>C_{min}</i>	31.2	15.8	50.8	50.0	9.1	18.2	14.6	2.1	14.2	4.6	0.7	15.8	10.9	3.3	30.5
7.62 mm/ <i>C_{max}</i>	35.8	10.2	28.4	68.2	24.6	36.1	26.6	13.4	51.0	5.2	1.1	20.8	24.6	25.6	104.3
5.45 mm/ <i>C_{nil}</i>	33.5	21.5	64.1	56.7	13.1	23.2	23.8	3.8	15.9	3.5	0.9	24.9	19.1	7.6	39.6
5.45 mm/ <i>C_{min}</i>	32.2	37.2	115.3	41.4	22.4	54.1	17.0	5.8	34.2	3.0	1.1	36.4	14.7	5.1	34.4
5.45 mm/ <i>C_{max}</i>	37.2	24.3	65.2	80.1	14.5	18.1	31.2	8.4	26.7	4.9	1.3	27.3	22.9	8.6	37.7

present (Fig. 7, right) with projectiles consistently exiting not only at greatly increased or even maximum yaw but also in some cases violently tumbling end over end. This finding would be in keeping with predictable behaviour of base-

heavy projectile types when stability of flight has been lost [33]. Projectile mass also likely influenced the E1 measurements, where entrance wounds were consistently larger in limbs struck by 7.62 mm projectiles for all clothing states.

Table 2 Mean, SD and CV for exit wound ellipsoid areas (EA)

Projectile/clothing state	EA		
	Mean (mm ²)	SD (mm ²)	CV (%)
7.62 mm/ <i>C_{nil}</i>	155.7	83.0	53.3
7.62 mm/ <i>C_{min}</i>	182.9	76.9	42.1
7.62 mm/ <i>C_{max}</i>	1143.8	1456.1	127.3
5.45 mm/ <i>C_{nil}</i>	528.3	307.0	58.1
5.45 mm/ <i>C_{min}</i>	308.2	41.2	13.4
5.45 mm/ <i>C_{max}</i>	884.4	567.1	64.1

Viewing planes on CT scan analysis yielded different measurements for each parameter of interest. ANOVA results found a significant difference in such measurements for mean D1 values where 5.45 mm projectiles were used. This finding would be in keeping with asymmetry of wounds sustained within the limbs and the non-uniform shape of wounding patterns often found following GSW [15, 33, 39].

It is crucial to note that with the model considered in this work being cadaveric, there cannot be any comment upon tissue viability following wounding. This therefore requires several assumptions to be made with respect to the wounding patterns seen. It seems reasonable that where the parameters of measurable damage were greater within the permanent cavity, that greater temporary cavitation must have taken place [33].

Table 3 ANOVA results

Measurement	ANOVA effects (<i>F</i> statistic, <i>p</i> value)			Data subsets for clothing state (Tukey’s HSD)	
	Clothing state	Ammunition type	Viewing plane	Group 1	Group 2
NL	$F_{2,36} = 0.38, p = \text{NS}$	$F_{1,36} = 0.16, p = \text{NS}$	$F_{1,36} = 1.44, p = \text{NS}$	No subgroups identified	
D1 (5.45 mm)	$F_{1,17} = 12.47, p \leq 0.01$	N/A	$F_{1,17} = 6.43, p \leq 0.01$	C_{max}	$C_{\text{min}}, C_{\text{nil}}$
H1	$F_{2,35} = 8.14, p \leq 0.01$	$F_{1,35} = 1.60, p = \text{NS}$	$F_{1,35} = 2.14, p = \text{NS}$	$C_{\text{max}}, C_{\text{nil}}$	$C_{\text{min}}, C_{\text{nil}}$
E1	$F_{2,36} = 6.91, p \leq 0.01$	$F_{2,36} = 18.61, p \leq 0.01$	$F_{1,36} = 0.24, p = \text{NS}$	$C_{\text{max}}, C_{\text{nil}}$	$C_{\text{min}}, C_{\text{nil}}$
EA	$F_{2,16} = 3.54, p = \text{NS}$	$F_{1,16} = 0.10, p = \text{NS}$	N/A	No subgroups identified	

This, coupled with qualitative analysis of the HSV footage, would suggest that more of the limb tissue was involved with the wounding process [12, 13, 29, 39]. However, it may be that in live tissue, the subsequent recovery of tissue which has been exposed to this level of deformation may be partial or even complete. This notion is observed and well described within one important study by Hopkinson published in 1963 [16]. The study involved using 0.22 in. (5.6 × 35 mm) hornet projectiles to create a soft tissue GSW in live skeletal muscle of sheep limbs and demonstrated that, without any surgical intervention, soft tissue wounds healed well and by three months had replaced all necrotic tissue with new connective tissue and resulted in a negligible amount of fibrotic scar tissue. This would be difficult to prove in human casualties beyond the anecdotal experience of those whom have surgically managed casualties with GSW [6, 10] and warrants further study.

Limitations

Limitations were the use of one type of clothing (UK military) and two types of military ammunition, each with a single impact velocity. Accepting these limitations was necessary to ensure rigorous variable control could be maintained.

There were several instances where the assumptions of ANOVA were not met, such as with D1 measurements for both ammunition types combined, as well as for samples shot by 7.62 mm projectiles considered separately, and for E2 measurements. These instances were most likely caused by the large variation seen in the data collected, though such variation was accepted under these test conditions.

Other relevant limitations include the tissue selected for study and the dynamic analysis of the wounding patterns. As described in the “Materials” section above, several assumptions

Fig. 7 Human anatomical schematic overlaying typical deer limb GSW patterns— C_{nil} and C_{min} (left) and C_{max} (right)

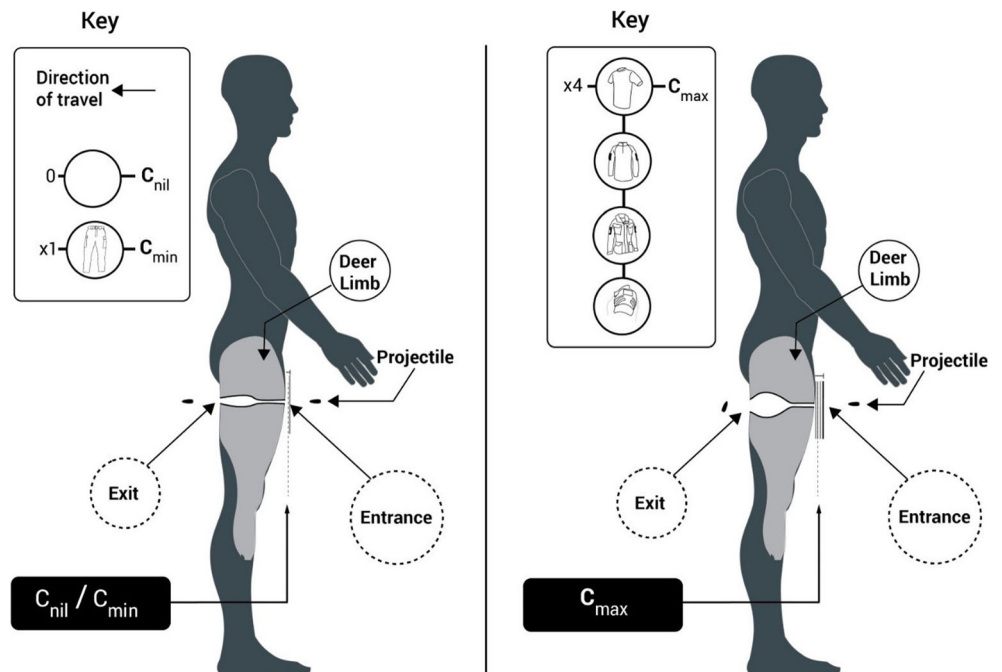

had to be made on the use of fallow deer limbs as a tissue surrogate where the authorship was unable to find existing wound ballistic literature using deer limbs for soft tissue GSW modelling. Whilst deer femurs have been shown to be comparable with human femur morphology [34], examination of anthropometric data suggested it could be assumed that the soft tissue morphology would therefore make a reasonable surrogate for ballistic testing [35, 36]. This was therefore a limitation due to there being no open source data available for comparison, though following this work means there is now this available baseline of data from which to build upon. Also, results were only based on post-mortem data, which provided a limitation on interpreting precise clinical application of these results. Finally, the wounding pattern analysis was only on the permanent cavity remaining. As alluded to above, comment on the temporary cavity could only be assumed where the opacity of the deer limbs meant that even with HSV it was not possible to undertake temporary cavity measurements. This was mitigated with knowledge of temporary cavity formation described within existing literature (e.g. [11, 29, 33, 39]).

Conclusion

C_{min} did not affect the damage sustained by a cadaveric deer limb shot by 7.62 mm or 5.45 mm projectiles when compared with a C_{nil} clothing state. C_{max} significantly affected the damage sustained by a cadaveric deer limb shot by 7.62 mm or 5.45 mm projectiles to both C_{min} and C_{nil} clothing states. This increases the likelihood of a more complicated surgical intervention being required for human casualties wearing such clothing combinations. Neither iteration of clothing states appeared to affect the propensity of projectile fragmentation or retention nor the risk of femur fracture, though these features were not quantified further.

Acknowledgements This work forms part of Surg Lt Cdr Tom Stevenson's PhD and was funded by the Royal Centre for Defence Medicine. Thanks are given to the following:

- Cranfield University personnel—Clare Pratchett for the included artwork schematics; David Miller and Alan Peare for their assistance with range work
- Defence Academy personnel—Lt Col Liz Nelson and WO2 Ian Morton for their assistance with range work
- Royal Centre for Defence Medicine personnel—Flt Sgt Chris Curry and Sgt David Muchena for their assistance with CT scanning
- Radnor Range Ltd staff for their assistance with range work
- Imaging Department, Queen Elizabeth Hospital, Birmingham
- MOD personnel—Mandy Hellyer and Stuart Maunder at HMS Nelson for provision of the clothing samples used throughout testing

Compliance with ethical standards

Ethical approval for this work was granted through the Cranfield University Research Ethics System (CURES/3579/2017).

Conflict of interest The authors declare that they have no conflict of interest.

Open Access This article is distributed under the terms of the Creative Commons Attribution 4.0 International License (<http://creativecommons.org/licenses/by/4.0/>), which permits unrestricted use, distribution, and reproduction in any medium, provided you give appropriate credit to the original author(s) and the source, provide a link to the Creative Commons license, and indicate if changes were made.

References

1. Silliphant WM, Beyer J (1955) Wound ballistics. *Mil Med* 117(3): 238–246
2. Personal communication. Whitcher HW/Professor of Military Surgery (1967) Vietnam injuries. Report no. MLO/11/7 6th February 1967, London, UK
3. Hardaway R (1978) Viet Nam wound analysis. *Trauma* 18(9):635–643
4. Owens BD, Kragh JF, Macaitis J, Svoboda SJ, Wenke JC (2007) Characterization of extremity wounds in operation Iraqi freedom and operation enduring freedom. *J Orthop Trauma* 21(4):254–257
5. Scotland T (2014) The First World War and its influence on the development of orthopaedic surgery. *J R Coll Physicians Edinb* 44(2):163–169. <https://doi.org/10.4997/JRCPE.2014.217>
6. Penn-Barwell JG, Sargeant ID, Severe Lower Extremity Combat Trauma Study Group (2016) Gun-shot injuries in UK military casualties - features associated with wound severity. *Injury* 47(5): 1067–1071. <https://doi.org/10.1016/j.injury.2016.02.004>
7. Chandler H, Macleod K, Penn-Barwell JG, Bennett PM, Fries CA, Kendrew JM, Midwinter M, Bishop J, Rickard RF, Sargeant ID, Porter K, Rowland T, Mountain A, Kay A, Mortiboy D, Stevenson T, Myatt RM (2017) Extremity injuries sustained by the UK military in the Iraq and Afghanistan conflicts: 2003–2014. *Injury* 48(7): 1439–1443. <https://doi.org/10.1016/j.injury.2017.05.022>
8. Stevenson T, Carr DJ, Penn-Barwell JG, Ringrose TJ, Stapley SA (2018) The burden of gunshot wounding of UK military personnel in Iraq and Afghanistan from 2003–14. *Injury* 49:1064–1069. <https://doi.org/10.1016/j.injury.2018.03.028>
9. Coupland R (1989) Technical aspects of war wound excision. *Br J Surg* 76:663–667
10. Penn-Barwell JG, Fries CA, Rickard RF (2017) Ballistic wound management and infection prevention. In: Breeze J, Penn-Barwell JG, Keene D, O'Reilly D, Jeyanathan J, Mahoney PF (eds) *Ballistic trauma: a practical guide*. 4th edn. Springer Publishing Ltd, pp 337–346
11. Humphrey C, Kumaratilake J (2016) Ballistics and anatomical modelling - a review. *Legal Med* 23:21–29. <https://doi.org/10.1016/j.legalmed.2016.09.002>
12. Fackler ML, Surinchak JS, Malinowski JA (1984) Wounding potential of the Russian AK-74 assault rifle. *Trauma* 24(3):263–266
13. Fackler ML, Surinchak JS, Malinowski JA (1984) Bullet fragmentation: a major cause of tissue disruption. *J Trauma* 24(1):35–39
14. Carr DJ, Stevenson T, Mahoney P (2018) The use of gelatine in wound ballistics research. *Int J Legal Med* 132(6):1659–1664. <https://doi.org/10.1007/s00414-0181831-7>
15. Fackler ML, Malinowski JA (1988) Internal deformation of the AK-74; a possible cause for its erratic path in tissue. *Proc J Trauma, 5th Symposium on Wound Ballistics* 28 (No. 1 Supplement):S72-75
16. Hopkinson DAW, Watts JC (1963) Studies in experimental missile injuries of skeletal muscle. *Proc R Soc Med* 56(June):461–468

17. Tikka S, Cederberg A, Levanen J, Lotjonen V, Rokkanen P (1982) Local effects of three standard assault rifle projectiles in live tissue. *Acta Chir Scand Suppl* 508:61–77
18. Fackler ML, Breteau JP, Courbil LJ, Taxit R, Glas J, Fievet JP (1989) Open wound drainage versus wound excision in treating the modern assault rifle wound. *Surgery* 105(5):576–584
19. Clasper JC, Hill PF, Watkins PE (2002) Contamination of ballistic fractures: an in vitro model. *Injury* 33(2):157–160
20. Boyer CN, Holland GE, Seely JF (2005) Flash X-ray observations of cavitation in cadaver thighs caused by high-velocity bullets. *J Trauma Inj Infect Crit Care* 59(6):1463–1468. <https://doi.org/10.1097/01.ta.0000195526.27014.c5>
21. Davis HJ (1897) Gunshot injuries in the late Greco-Turkish war, with remarks upon modern projectiles. *BMJ* (December):1789–1793
22. Eardley WG, Watts SA, Clasper JC (2013) Modelling for conflict: the legacy of ballistic research and current extremity in vivo modelling. *J R Army Med Corps* 159(2):73–83. <https://doi.org/10.1136/jramc-2013-000074>
23. Wightman G, Wark K, Thomson J (2015) The interaction between clothing and air weapon pellets. *Forensic Sci Int* 246:6–16. <https://doi.org/10.1016/j.forsciint.2014.10.039>
24. Giraudo C, Fais P, Pelletti G, Viero A, Miotto D, Boscolo-Berto R, Viel G, Montisci M, Cecchetto G, Ferrara SD (2016) Micro-CT features of intermediate gunshot wounds covered by textiles. *Int J Legal Med* 130(5):1257–1264. <https://doi.org/10.1007/s00414-016-1403-7>
25. Kieser DC, Carr DJ, Leclair SCJ, Horsfall I, Theis J-C, Swain MV, Kieser JA (2013) Clothing increases the risk of indirect ballistic fractures. *J Orthop Surg Res* 8(42):1–6
26. Carr DJ, Kieser J, Mabbott A, Mott C, Champion S, Girvan E (2014) Damage to apparel layers and underlying tissue due to hand-gun bullets. *Int J Legal Med* 128(1):83–93. <https://doi.org/10.1007/s00414-013-0856-1>
27. Mabbott A, Carr DJ, Champion S, Malbon C (2016) Comparison of porcine thorax to gelatine blocks for wound ballistics studies. *Int J Legal Med* 130(5):1353–1362. <https://doi.org/10.1007/s00414-015-1309-9>
28. Mahoney PF, Carr DJ, Miller D, Teagle M (2017) The effect of helmet materials and simulated bone and tissue layers on bullet behaviour in a gelatine model of overmatch penetrating head injury. *Int J Legal Med* 131(6):1765–1776. <https://doi.org/10.1007/s00414-017-1665-8>
29. Stevenson T, Carr DJ, Stapley SA (2018) The effect of military clothing on gunshot wounds in gelatine. *Int J Leg Med*:1–11. <https://doi.org/10.1007/s00414-018-1972-8>
30. Schroeder M, King B (2012) Surveying the battlefield: illicit arms in Afghanistan, Iraq and Somalia. In: McDonald G, LeBrun E, Berman EG, Krause K (eds) *Small Arms Survey 2012*. Cambridge University Press, New York, pp 313–355
31. The British Deer Society (2015) Fallow deer. <https://www.bds.org.uk/index.php/advice-education/species/fallow-deer>. Accessed 23 Oct 2018
32. Plagenhoef S, Evans FG, Abdelnour T (1983) Anatomical data for analyzing human motion. *Res Q Exerc Sport* 54:169–178
33. Kneubuehl BP, Coupland RM, Rothschild MA, Thali MJ (2011) *Wound ballistics: basics and applications*, 3rd edn. Springer
34. Kieser DC, Kanade S, Waddell NJ, Kieser JA, Theis JC, Swain MV (2014) The deer femur - a morphological and biomechanical animal model of the human femur. *Biomed Mater Eng* 24:1693–1703
35. Pheasant S, Haslegrave CM (2006) Principles and practice of anthropometrics. In: *Bodyspace: anthropometry, ergonomics and the design of work*, 3rd edn. CRC Press, Taylor & Francis Group, Boca Raton, p 54
36. Defence Authority for Technical and Quality Assurance (2017) *Human factors integration technical guide for anthropometry: people size*. Ministry of Defence
37. Breeze J, Carr DJ, Mabbott A, Beckett S, Clasper JC (2015) Refrigeration and freezing of porcine tissue does not affect the retardation of fragment simulating projectiles. *J Forensic Legal Med* 32:77–83. <https://doi.org/10.1016/j.jflm.2015.03.003>
38. Stevenson T (2019) *Ballistic extremity wounding: quantifying tissue damage associated with military firearms*. Cranfield University
39. Fackler ML, Malinowski JA (1985) The wound profile: a visual method for quantifying gunshot wound components. *J Trauma* 25(6):522–529
40. Mabbott A (2015) *The overmatching of UK police body armour*. Cranfield University
41. Jason A, Haag L (2014) Bullet entry holes in fabric: fibres, facts and fallacies. *AFTE J* 46(2):133–137
42. Sakaguchi S, Carr DJ, Horsfall I, Girvan L (2012) Protecting the extremities of military personnel: fragment protective performance of one- and two-layer ensembles. *Text Res J* 82(12):1295–1303

Publisher's note Springer Nature remains neutral with regard to jurisdictional claims in published maps and institutional affiliations.