



8-21-1990

Volume 81 Issue 1

Southwestern Oklahoma State University

Follow this and additional works at: https://dc.swosu.edu/the_southwestern

Recommended Citation

Southwestern Oklahoma State University, "Volume 81 Issue 1" (1990). *The Southwestern*. 736.
https://dc.swosu.edu/the_southwestern/736

This Book is brought to you for free and open access by the Newspapers at SWOSU Digital Commons. It has been accepted for inclusion in The Southwestern by an authorized administrator of SWOSU Digital Commons. An ADA compliant document is available upon request. For more information, please contact phillip.fitzsimmons@swosu.edu.

The



Member OCPA

Southwestern

Tuesday, August 21, 1990

Southwestern Oklahoma State University, Weatherford, Oklahoma 73096

Vol. 81, No. 1

W elcome to Southwestern!

You have selected a university that is rich in tradition and that is recognized for its quality education. Your classes will be taught by faculty members who are interested in you as an individual. I encourage you to get acquainted with your instructors and your academic advisor. If problems should arise, seek their help early so that you can successfully progress toward the completion of your program of study.

You will also have an opportunity to participate in a variety of activities that are planned by the Student Senate and other campus organizations. I encourage you to take an active role in these various events so that you can grow socially, build new friendships, and develop leadership skills that will contribute to the quality of your life in the future.

Southwestern is a friendly school that takes pride in its students and alumni. The administrators, faculty, and staff are dedicated to the mission of the university and to helping students. By working together, we will share in a good year.

Joe Anna Hibler
President



SWOSU STUDENT ASSOCIATION officers who were elected for the 1990-91 term are (from left) Becky Hensley, Durham, vice president; Matt Baker, Mesquite, Texas, president; and Luain Krug, Hooker, treasurer.

Enrollment, Howdy Week begin today

Students found long lines formed in the administration building as final enrollment was being held today as approximately 1,000 freshmen attended the second half of clinic in the Fine Arts Center. The student association provided a free lunch for the freshmen.

Howdy Week activities for all students will begin this evening with a Howdy Dance from 9 p.m. to 12 midnight in

front of the library. KJ-103 "The Road Show" will provide the music.

Businesses have arranged a treasure hunt in the downtown area and at the Weatherford Shopping Center that will begin today and run through Saturday.

Howdy Week activities will end on Saturday, Aug. 25, with swimming, a tennis tournament and volleyball tournament. In addition, a

dance will be held from 9 p.m. to 1 a.m. in front of the Al Harris Library.

Events ranging from popcorn contests to jazz band concerts have been planned so that students will have every opportunity to get acquainted.

All events are free and all students are encouraged to participate.

A complete schedule of events follows:

All activities and refreshments free during Bulldog Howdy Week and are funded thru Student Activity Fees. There will be many prizes and activities in which to participate. Come join the fun, meet new friends and renew old friendships. Start the year off right and help make this year the best of times.

TUESDAY NIGHT AUGUST 21st

- EVENT: Howdy Dance--Listen and dance to the music of KJ-103 "The Road Show"
TIME: 9 p.m. till midnight
PLACE: in front of library
- EVENT: Treasure Hunt-find prizes and acquaint yourself with the community of Weatherford
TIME: TUESDAY THRU SATURDAY. ALL DAY
PLACE: Downtown Business District of Weatherford and the Weatherford Shopping Mall.

(Continued on Page 2)

President's, Deans' Honor Rolls list 195 for Summer '90

Southwestern Oklahoma State University has announced both the President's and Dean's Honor Rolls for the 1990 summer semester.

A grade of "A" in 8 semester hours of undergraduate work taken during that time results in the student being named to the President's List. There are 56 students who have been named to this list.

There were 139 students on the Dean's List after completing 8

semester hours with a grade point of 3.0 ("B") or higher, with no grade being lower than a ("C").

Named to the summer semester lists were: PRESIDENT'S LIST: OKLAHOMA: ALTUS-Randolph James Smith; ANADARKO-Vicki Leigh Saathoff; BUFFALO-Dayla Sue Young; CANUTE-Ronda Gail Mendez; CHEYENNE-Brandi Lyn Arthur; Sandra Joan Cunningham; CLINTON-Amanda Carol Hollis; Sharon Kay McCullough; Victoria L. Stangl; Kirtiben

Mohan Vaidya; Oneida Kay Valentine; CORDELL-Gregory M Cox; Anna Reye Lowber; Christy Ann McKee; DILL CITY-Linda Jayne Kilhoffer; EL RENO-Karen Melinda Carter; Beverly Ann Stiner; ELK CITY-Leslie Ann Chick; Kimberlie Sue Dykes; LaDonna S. Marshal; GEARY-Kristyn Jean Cagle; Jack Corey McNeely; GUYMON-Tonya Dian Reed; Janice Kay Shipman; HO-BART-Michelle Lyn Toliver; LAHOMA-Archie D. Rider;

LAWTON-Charles Ross Pennington; LEEDEY-Cheryl A. Noah; OKEENE-Marietta B. Kelley; OKLAHOMA CITY-Allan Bernard Johnson; ROOSEVELT-Sammy Lynn Jackson; SAYRE-Martha Louise Dungan; TAHLE-QUAH-Paula J. Young; THOMAS-Pamela Kay Hopkins; WALTERS-Michelle Ann Taylor; WATONGA-Treva Kay Brummal; Karen Jo Pierce; WAYNOKA-Tina Denise Shuck; WEATHER-

FORD-Kevin Dearmond Boggs; Charles Lynn Burr; Nannette F. Denson; William A. George; Deborah M. Hutcherson; Mary Catherine Hutchinson; Donna Ann Kellison; Mark R. Leathers; Laura Denise Mathes; Denise A. Melton; Jan Eileen Muck; Stephanie A. Riggs; Christopher M. Terrell; Sharon Carol Vogle; Sally Jean Young; TEXAS:

(Continued on Page 3)

For your information some important items are included within this issue:

- If you have a guaranteed student loan, Page 5
- Health care, Page 2
- Football schedule, Page 7
- Class Schedule changes, Page 10
- Parking, Page 2

Southwestern Oklahoma State University
The Southwestern
100 Campus Drive
Weatherford, OK 73096

Nonprofit Organization
U.S. Postage
PAID
Weatherford, OK 73096
Permit No. 57

Campus

Howdy Week, continued

WEDNESDAY AUGUST 22nd

- EVENT: Crazy Olympics--which consists of:
A. Hula-Hoop
B. Popcorn Contest
C. Water Balloon Race
D. Egg Toss
E. Orange Race
TIME: 6 p.m. till 8 p.m.
PLACE: Front of Library
- EVENT: Jazz Band Concert
TIME: 8:30 p.m.
PLACE: Means Park--One block south and two blocks east of Stewart Hall and the SWOSU campus
- EVENT: Night Swim
TIME: 9 p.m. till ???
PLACE: Weatherford Community Swimming Pool--located in Means Park

THURSDAY AUGUST 23rd

- EVENT: Barber and Seville--Comedy Show
TIME: 7:00 p.m.
PLACE: Fine Arts Auditorium
- EVENT: Dance--Listen and dance to the music of Coca-Cola Video Van (Winner of the loudest speakers in Oklahoma City contest)
TIME: 9 p.m. till Midnight
PLACE: in front of library

FRIDAY AUGUST 24th

- EVENT: Las Vegas Night--free money provided (\$100.00)
TIME: 7:30 p.m. till 9:00 p.m.
PLACE: Student Center Ballroom
- EVENT: Entertainment--Music, Comedy, and Dance
TIME: 9:00 p.m. till 10:00 p.m.
PLACE: Student Center Ballroom
- EVENT: Auction of Prizes--Thru use of accumulated winnings, prizes will be auctioned off to highest bidder.
TIME: 10:00 till 11:00
PLACE: Student Center Ballroom (Party attire required)

SATURDAY AUGUST 25th

- EVENT: Swimming
TIME: 2:00 till 5:00
PLACE: SWOSU Swimming Pool
- EVENT: Tennis Tournament
TIME: 2:00 till finished
PLACE: SWOSU Tennis Courts
- EVENT: Volleyball Tournament
TIME: 2:00 till finished
PLACE: Tennis Courts
- EVENT: Dance--Listen and dance to the music of KJ-103 "The Road Show"
TIME: 9:00 p.m. till 1:00 a.m.
PLACE: front of library
- EVENT: Treasure Hunt--continued from Tuesday (last day to claim prizes)

Added parking spaces waiting for students

Returning students will find approximately 50 additional parking spaces available this fall.

Reserved signs for university vehicles in the area surrounding the old maintenance building have been removed. University vehicles are now parked at the new location north of the Fine Arts Center.

This allows more parking around the Old Science Building and the Technology Building.

Chief Randy Kilgore requested that students pick up their parking decals at the Campus Police Office between

the hours of 8-12 and 1-5. The decals cost \$4.

The Campus Police Office is located south of the Al Haris Library.

Designated parking areas remain the same as last year. Generally, the areas surrounding the dormitories are reserved for resident parking. Designated parking remains in effect from 7 a.m. to 3 p.m.

Chief Kilgore said, "Motorcycles can be parked on the triangles marked at the sides of the crosswalks. They are not to be parked on the sidewalk."

The SWOSU Health Service wants students to know that they are available to assist with health needs. In case of an emergency, a nurse can be reached at 774-3776. In cases of extreme emergency, students may be referred to a local physician.

Nurse Studier's office is open Monday through Friday, from 8 a.m. to 5 p.m. Her office is located in the building housing the Child Development Lab on the far northeast corner of the campus.



THE AQUARIUM

Tropical Fish
and
Small Animals

Supplies-Medicine
Aquariums

Marine Supplies
and
Medicines

1 p.m. - 5:30 p.m.
Mon. - Sat.
Sunday
by appointment

10% off with Student ID

216 S. 8th...772-6421

O' HAIR'S

108 E. COLLEGE
772-7147

Walk-Ins Welcome

Frieda Everett
Owner - Operator



South of Campus
in the Ratcliffe Building



Mon. - Sat.



50-60% off



Junior Summer Fashions

Hutto's downtown Weatherford

40-50% off

Young Men's Summer Fashions

Hutto's downtown Weatherford



20% Divers' Discount

Fall Class 1990



"From the Name You Trust"

European and domestic fashions

Please present ad after making your selections.
Offer expires 9/2/90.



10:00 - 5:30

The *Southwestern*
Member
OCA

Subscription: \$5.00 per year

The *Southwestern* is the student newspaper of Southwestern Oklahoma State University. It is published every Wednesday during the fall and spring semesters, except during holidays and finals weeks, and biweekly during the summer semester by the Southwestern Publishing Co., University Campus, Weatherford, Oklahoma, 73096.

The *Southwestern* encourages comment from the student body, faculty, and administration in the form of letters to the editor. Letters having the writer's name, address, and phone number will be considered for publication. Names may be withheld on request. The phone number will not be printed, but will enable the editors to contact the writer for verification, if necessary. Letters should be mailed to *The Southwestern*, 100 Campus Drive, Weatherford, Oklahoma 73096.

The opinions expressed on the editorial page(s) are the opinions of the writers, not the opinions of the university administration. The Southwestern Publishing Company is solely responsible for the content of this newspaper.

Honor Rolls

(Continued from Page 1)

DALLAS-Billy E. Johnson; MERKEL-John Timothy Jacobs; SHAMROCK-Rebecca Lynn Brown.

Named to the Dean's List were: MISSOURI: BRANSON-Melissa Jean Smith; FORSYTH-Judy Gale Sater; OKLAHOMA: ALTUS-Jana Renee Bills; James Lee Boots; Christie C. George; Terry Lyn Moore; Daniel J. Neighbors; Tamra Michelle Romines; Scott Adam Snyder; Johna D. Womack; Roe Frederick Worbes; ARAP-AHO-Joseph John Galish; Miranda Ann Stermer; Kimberly Anne Woodall; BEAVER-Howard Daniel Crabtree; BESSIE-Shelley Ann Dyck; Teresa Gorshing; BINGER-Jane Diane Huseman; Carol Dianne Ross; BOISE CITY-Heidi Marie Neatherlin; BURNS FLAT-Trebecca Labet Cauton; Beth A. Ledbetter; BUTLER-Stephanie Lynn Baker; Darryn P. Mills; CALUMET-Walter Michael Hanna; CANTON-Lisa Kaye Hoffman; CARNEGIE-Lori Lynn Riley; CHEYENNE-Coell W. Whitson; CHICKASHA-Lisa Dawne Yearwood; CLEVELAND-Shelley Marie Wilson; CLINTON-Julie Ann Eirwin; Georgia Ann Essary; Karen L. Huddleston; Tonya Renae Meyer; Ronald Cloyse Perkins; Michael Chris Prough; Bonnie Sue Richert; CORDELL-Kenda Beth Keil; John C. Wrightsman; CUSTER-Deanna Rae Godfrey; DRUM-RIGHT-Stacy De Renne'; EAKLY-Lisa B. Hinojosa; EDMOND-Erin Colleen O'Connor; EL RENO-Sharon Vesta Brooks; Laneta Jean Guth; ELK CITY-Evelyn Faye Cantrell; Sidney Scott Hoover; Christy Ann James; LaDonna Kay Jones; Kermit K. Kingsford; Martha Lynn Nutley; Virginia L. Poole; Susan Ann Schachle; Catherine June

Stanley; Timothy Charles Stroud; ERICK-Priscilla J. Johnson; Tami Lynn Rowland; FORT COBB-Sammie Kathryn Edmondson; Elizabeth Sue Oliphant; Vickie Elizabeth Taylor; FOSS-Lance Allen Haggard; GREENFIELD-Charles Jason Mutz; GROVE-Donnetta Kay Boyett; GUYMON-Jim Edward George; HINTON-Katherine L. Coffey; Cindi Lynn Dorsey; HOBART-Sheila W. Glass; Sylvia Diane Summers; Jimm Delaine Trentham; HOLLIS-Robert Garth Cole; LAWTON-Martha Colleen Farley; LONEWOLF-Carrie Shantel Burnett; LOOKEBA-Rhonda Miachel Clarke; Carala Lou Crawford; MARLOW-David Michael Sparks; MCLOUD-Julie Beth Boyd; MOUNTAIN VIEW-Michele R. Charles; Kathleen Renee Prentice; MOUNTAIN PARK-Gary Dean Usher; Teresa Darlene Usher; OKEENE-Jonathan Paul Cron; Kimberly Jean Freed; OKLAHOMA CITY-Roland David Iboni; Craig Alan Moreland; OKMULGEE-Tamme Aleen Garrison; OLUSTE-Julie A. Merrihew; RINGWOOD-Alan Brent Randall; ROOSEVELT-Shellina Rene' Mahoney; Jerome A. Smith; SAYRE-Elizabeth Ann Edwards; Michael Daniel Spieker; Peter Werner Zamarripa; SENTINEL-Tammy A. Frappier; Tara Kaye Wolfenbarger; THOMAS-Dawn Michelle Jones; WALTERS-Carla A. Schwartz; WATONGA-Janet Lynn Bergner; Mark A. Haury; Vonda Jo Phillips; Angela Gail Richardson; WEATHERFORD-Shanna Rae Atchley; Ruth Ann Boyd; Christy Lynn Briscoe; Cynthia M. Byars; Brent Allan Collier; Troy Don Collins; Anthony K. Cox; Chad Garrett Detrick; Laurie Ann Frans; Susan Sherry Geiger; Shelly Devon Hamar; Timothy Glenn

Harper; Karen Renae Harris; Marjorie F. Lantum; Roland Kenneth Luginbyhl; Teddi Rachelle McAbee; Sherri L. Merrill; Michael W. Miller; Ziba Najafi; Sharon Kay Nobis; Jennifer R. Rader; Misty Leigh Rice; Traci Anne Thorpe; Gavin Allan Warren; James David Watson; Lana Marie Woolsey; WEWOKA-Howard Keith Tilley; WOODWARD-Thada Jo King; Michelle Kris

Titus; YUKON-Tramy Nhat Nguyen; Pamela Dawn Ryburn; TEXAS: AMARILLO-Dana Roseann Curry; CANADIAN-Christie Lee Perry; MCKINNEY-Amanda Jo Dishman; PILOT POINT-Kelea A. Pelzel; QUITMAN-Shelley Elaine Delk; SHAMROCK-Walter Stanley Bond; SULPHUR SPRINGS-Stacy Alan Cody; WICHITA FALLS-Sonya Renee Lawrence.

THE DAILY OKLAHOMAN

The State Newspaper Since 1907

The News Source of the

'90s

Oklahomans have counted on **The Daily Oklahoman** to keep them up-to-date and informed on the news and events that affect their lives.

The decade of the nineties will prove to be most interesting. As a reader of **The Oklahoman** you can always be assured of receiving *all the news, plus* information on these topics of special interest to our readers.

- Expanded Color Weather Map
- New Features, New Faces
- Daily Scoreboard
- Sales Ads
- Daily Horse Racing Results
- Money-Saving Coupons
- Health News
- Great Sports Coverage
- Daily Color Comics
- Classifieds/Jobs/Cars

The Daily Oklahoman
P. O. Box 25125
Oklahoma City, OK 73125

Yes, I want to receive **The Daily Oklahoman** every day for two weeks **FREE**. I also agree to subscribe for at least one more month at the regular rate. I have not been a subscriber to **The Daily Oklahoman** or **The Sunday Oklahoman** in the last 30 days. This introductory offer applies to carrier delivery areas only.

Sign-Up Today!

Street Address Apt. Town Zip

Home Phone Full Name

Work Phone Subscriber Signature Ver. by

The Oklahoman... It Makes \$en\$e.

Mail in your completed coupon.

We will start your newspaper immediately.

Monthly Rates: Daily - \$6.25 Sunday \$4.50

Cards For All Occasions!

Whatever the occasion Hallmark probably has just the right card to celebrate it. In just your style. Hallmark. When you care enough to send the very best.



Pink Turtle Gifts

114 West Main
772-1666

89 Hallmark Cards, Inc.

Specializing in
Perming and Coloring

*A Touch of Class
Hairstyling Shop*

Terri
Sherry
Elizabeth

1627 Cypress
Weatherford, OK
772-0512



COLE HAAN



Connie
NATURALIZER

Calico
MIA
SPORTO

Available at

The
Shoe Box

Downtown
Weatherford

772-2843

Master Card
Visa
Discovery

9:00 - 6:00
Mon. — Sat.

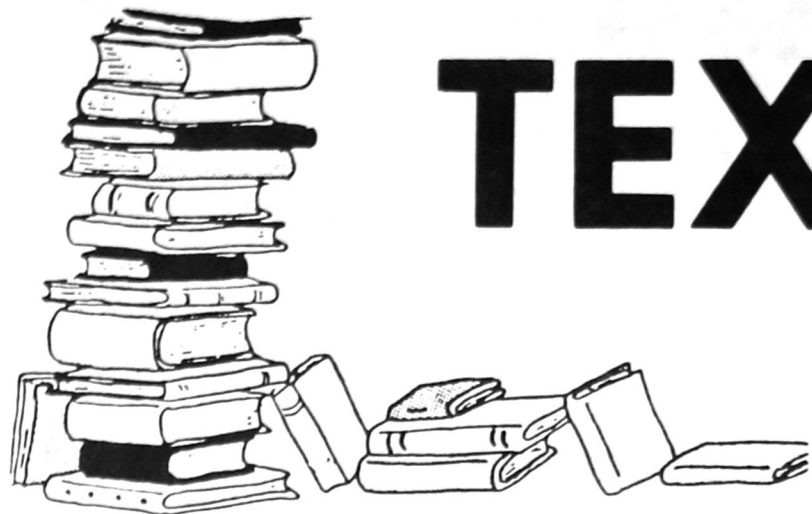

TEXTBOOKS

New & Used



Save 25% when you buy used books from our large stock.

All Books Guaranteed for your Class.

BACKPACKS

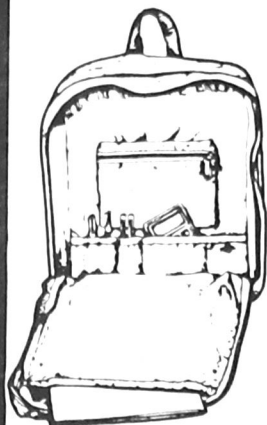

- ★ Lifetime Guarantee
- ★ Heavyweight, Cordura
- ★ Leather-On Sale!

Save at Ratcliffe's

**OPEN LATE THRU RUSH
7:45 — 6:30**

**FREE
Popcorn**

HP - Casio - Sharp - TI Calculators
Business - Scientific
Lab Coats & Supplies
Ring Binders - Spirals

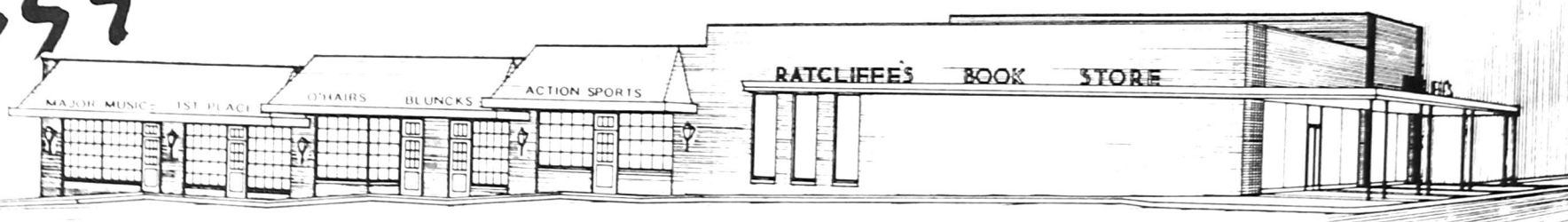

TEXTBOOKS & SUPPLIES FOR 65 YEARS
GET YOUR OWN CALENDAR WITH
SCHOOL EVENTS \$1.00.

ADDITIONAL PARKING spaces were created when the new maintenance facility was completed. It is located north of the Fine Arts Building.



We would like to extend a very warm welcome to all freshmen, newcomers, returning students, faculty and staff to Southwestern.

We invite you to shop in our Bookstore for your school supplies and all your dorm needs. We have a large selection of beautiful logo sportswear, jewelry and cards. Student Union Bookstore Staff are here to help make your college days more enjoyable and we enjoy your coming in to just visit with us even if you don't need to buy anything.

Again, WELCOME BACK!

Bookstore Staff & Employees



Student Memorial Center

Come By And See Us!

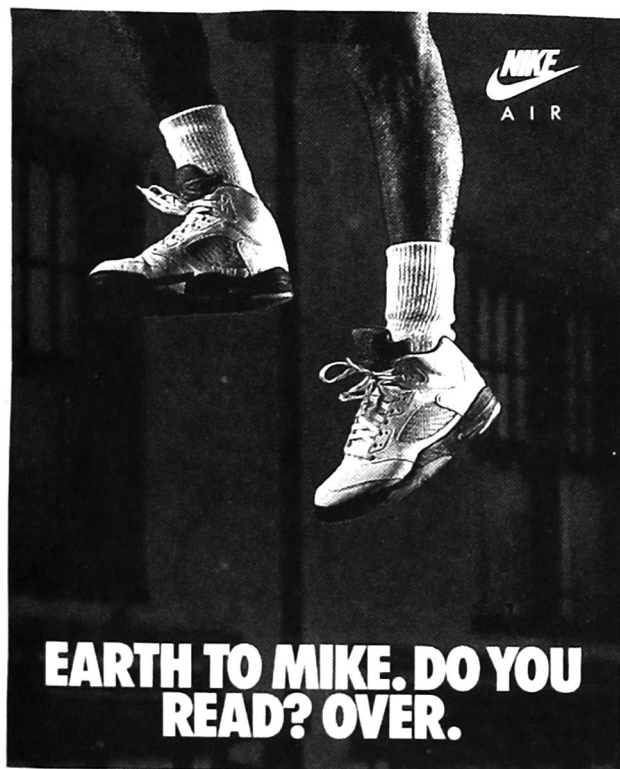

Air Jordan'

Specifically designed for the best player in the world, the Air Jordan' from Nike is pure performance. From the durable upper to the clear rubber outsole, it is the lightest, most responsive basketball shoe available. Excellent Nike-Air' cushioning, a polyurethane Footframe' midsole and flex grooves throughout the forefoot enhance performance and provide unsurpassed comfort, support and flexibility, up and down the court.



Come to Ratcliffes Action Sports a complete sportswear store serving the public as well as team sports. We carry several major brands of sports equipment, including Wilson, Bike, Rawlings, and McGregor We have a complete selection of shoes, socks, pads and braces in stock and always available.

STEP IN THE RIGHT DIRECTION.

SHOES • SPORTSWEAR • TEAM UNIFORMS • SPORTS CARE PRODUCTS

907 South 10th
Clinton, OK 73601

(405) 323-1303

action sports

104 E. College
Weatherford, OK 73066

(405) 772-3771

NOTICE TO STUDENTS WITH GUARANTEED STUDENT LOANS

If you are considered a "First Time Borrower" at Southwestern, a new Federal regulation **REQUIRES** you to complete an Entrance Interview before your student loan can be disbursed to you.

A First Time Borrower is defined as someone who has never borrowed through the Guaranteed Student Loan program or the SLS program. A First Time Borrower is also defined as a transfer student who has never borrowed through the student loan program at THIS institution even though he or she may have an outstanding loan balance through another institution.

Several sessions have been scheduled so students can meet this responsibility. These sessions will be held in the Library Auditorium on the following days and times:

- Monday-August 20 at 11:00 a.m.
- Tuesday-August 21 at 1:00 p.m.
- Wednesday-August 22 at 10:00 a.m.
- Thursday-August 23 at 10:00 a.m.
- Friday-August 24 at 11:00 a.m.
- Monday-August 27 at 10:00 a.m.
- Wednesday-August 29 at 10:00 a.m.

Each session is approximately 30 minutes in duration. If you are unable to attend one of these above sessions contact Mrs. Shore at Financial Aid. **NO LOAN CHECKS WILL BE DISBURSED TO FIRST TIME BORROWERS UNTIL THEY HAVE MET THIS REQUIREMENT.**

Open 5:00 a.m.
774-2947

Fresh pastries, cookies, and cakes for all occasions



103 West Main

WELCOME BACK STUDENTS!

DAYLIGHT DONUTS

10% SWOSU Discount with Student I.D. Fall Semester Only!



the
bar-b-que shed
Restaurant
772-6383

Located In the Weatherford Shopping Center

Sports

Football begins Sept. 1 at Milam Stadium

Football season opens on Labor Day weekend when the Bulldogs host Arkansas Tech, Saturday, Sept. 1, at 7 p.m. at Milam Stadium.

Hoping to improve SWOSU's 6-4 record in 1989, Head Coach Paul Sharp began two-a-day practices last Monday. He said that 75 players had reported.

Sharp said that better production on offense will be the key to a successful season. He is hoping for more of a time-consuming offense.

On defense, the Bulldogs have traditionally been strong. Pre-season projections about the defense in 1989 proved to be correct as the Bulldog defense kept SWOSU in all 10 games. The 1990 defense will not be as dominating, but Sharp expects good things from his defense which will feature several young and inexperienced players, but ones who have talent.

Sharp is confident in his running backs, since the top two tailbacks and fullbacks return this season.

Leading the Bulldogs will be All-District and All-Conference first team tailback Marc Williams. The Pampa, Texas,

senior led NAIA District 9 in rushing last season with his 82.1 average. Williams rushed for 821 yards, scored 8 touchdowns and caught 16 passes while a junior.

Backing up Williams and seeing more action will be Eric Royal. The sophomore had an outstanding spring, according to Sharp.

At fullback, Pond Creek junior Mike Roberts and Del City sophomore Billy Smith will provide ample experience. Both will see duty in 1990.

SWOSU will be playing a very competitive schedule in 1990. In addition to battles with Oklahoma Intercollegiate Conference and state schools, the Bulldogs will meet New Mexico Highlands and three Arkansas schools including Central Arkansas, the winningest NAIA team in the past 10 years.

The Bulldogs will play five home and five road games this season.

Other home games are Sept. 8, Ouachita Baptist AR; Oct. 5, Panhandle State; Oct. 13, Northwestern; and Oct. 20, East Central. The

annual homecoming battle will be on Oct. 13.

Road contests will have the

Bulldogs traveling to Central Arkansas at Conway; Langston at Langston; New Mexico High-

lands at Las Vegas, N.M.; Southeastern at Durant; and Northeastern at Tahlequah.



HEAD COACH Paul Sharp discusses defensive strategies that will be used in the Bulldogs' season opener against Arkansas Tech with Offensive Tackle, Mike Stoyanoski (66). Photo by Ken Luginbyhl



The navaho blanket jacket by Cambridge is colorfully contrasted by a black suede vest and skirt.



Cambridge Navaho

Natural-natural-natural that's what you'll find in this wonderful short ensemble from Cambridge. Multi-textured in summer squash, turquoise, reds and blacks.



Enhance these fashions with our new fall line of bags by Liz Claiborne and shoes and boots by Connie.

THE KLOSET

203 W. Main • Weatherford, OK • 772-5675

Your choice: Fitness, Japanese

Seven adult education courses will be offered during the first eight weeks of the 1990 fall semester.

Tuition cost is \$39.50 per credit hour. Interested persons can enroll at the first class session. For additional information, call 774-3769.

Beginning Calligraphy (AE 4012, Section 6901) Dr. John Ludrick, Thursdays, 6:30-8:30 p.m., August 23-December 13, Educ. Bldg., Room 107. Students will complete five alphabets and learn the art of beautiful writing. Skills will be developed through a variety of classroom and homework assignments. The approximate cost of materials is \$15.

Japanese in 30 Hours (AE 4012, Section 6902) Jackie Ludrick, Thursdays, 7:00-9:00 p.m., August 23-December 13, Educ. Bldg., Room 103. This course is designed for individuals who wish to study the language and culture of Japan. Conversational Japanese will be stressed. The course is a "must" for individuals who plan to visit Japan or work for a company doing business with Japanese clients. Approximate cost of materials is \$15.

Water Aerobics (AE 4011, Section 6903) Jeanne Wycoff, Tuesdays and Thursdays, 5:00-6:00 p.m., August 23-October 16, University Pool, HPE Bldg. Water Aerobics involves the use of water resistance to improve the cardiovascular system and to shape and tone the body.

Swimming for Fitness (AE 4011, Section 6904) Dr. Charles Hundley, Tuesdays, Thursdays and Fridays, 12:00-1:00 p.m., August 23-October 16, University Pool, HPE Bldg. The course will emphasize unstructured swimming as an exercise methodology for fitness. Participants should improve cardiorespiratory fitness, body tone, and flexibility. Fitness testing, assessment, and prescription will be available to students upon request.

Seminole Patchwork and Other Strip Quilting (AE 4011, Section 6905) Elizabeth Blaylock, Tuesdays, 7:00-9:00 p.m., August 28-October 16, Science Bldg., Room 102. The course will provide an introduction to Seminole patchwork designs and progress some simple to complex patterns. Students will learn other strip methods of quilting and methods for adding Seminole to ready made clothes.

Hospice Training (AE 4011, Section 6906) Toni Welbourne, Thursdays, 6:00-9:00 p.m., August 23-October 11, Education Bldg., Room 203. The course is designed for individuals interested in volunteer work with Hospice or other agencies. The course will include information about Hospice, the role and responsibility of volunteers, communication skills, death and dying, and stages of grief. Students completing the course are not obligated to become Hospice volunteers. Individuals who do



CHEERLEADERS PAUSE during practice to pose. They are (from left): Tammi Heilaman, Hinton; Heidi Salmon, Marlow; Sunny Lawrence, Enid; Dena Davis, Chandler, Ariz.; Gayla Bailey, Choctaw; Jennifer Reynolds, Sayre; Wendy Decker, El Reno; and Dotti Wolgamott, Weatherford.

not wish to complete the course for credit may attend by paying a \$10 registration fee.

Basic Sign Language (AE 4011, Section 6907) Dr. Bill David and Faith Pepper, Tuesdays, 7:00-9:00 p.m., August 28-October 16, Education Building, manual communication. Emphasis will be placed on the development of receptive and expressive finger spelling abilities and sign language vocabulary.

SOUTHWESTERN OKLAHOMA STATE UNIVERSITY 1990 FOOTBALL SCHEDULE

DATE	TEAM PLAYED	PLACE	TIME
Sept. 1	Arkansas Tech	Weatherford	7:00 p.m.
Sept. 8	Ouachita Baptist AR	Weatherford	7:00 p.m.
Sept. 15	Central Arkansas	Conway AR	7:00 p.m.
Sept. 22	Langston OK	Langston	1:30 p.m.
Sept. 29	New Mexico Highlands	Las Vegas NM MST	1:30 p.m.
Oct. 6	Panhandle State OK	Weatherford	7:00 p.m.
Oct. 13	Northwestern OK	Weatherford	2:00 p.m.
Oct. 20	East Central OK	Weatherford	2:00 p.m.
Oct. 27	Southeastern OK	Durant	2:00 p.m.
Nov. 3	Northeastern OK	Tahlequah	3:30 p.m.

Welcome to ST. EUGENE CATHOLIC CHURCH AND STUDENT CENTER

704 North Bryan

772-3209

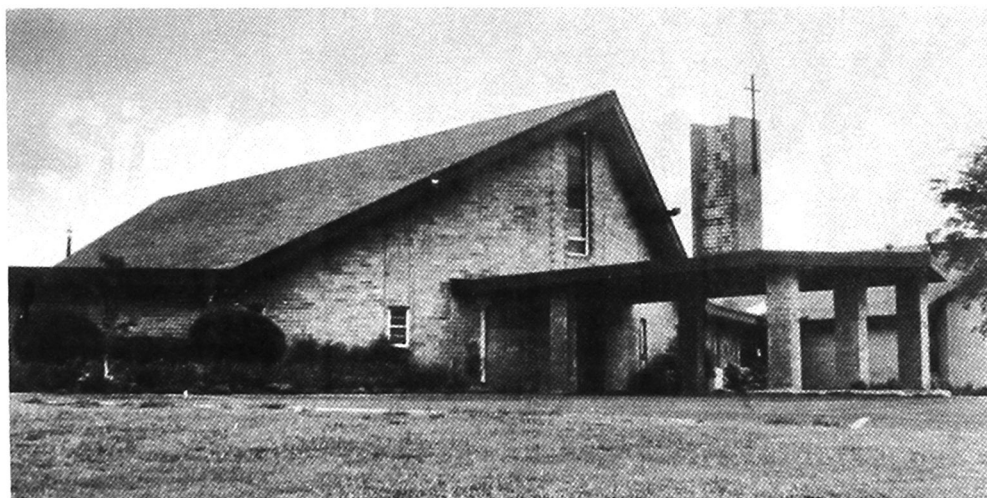

SPECIAL MASS FOR STUDENTS

Wednesday, September 5th, 6:00 p.m.
Followed by Cookout and Volleyball

Weekend Mass Schedule:

6:00 p.m. Saturday, 10:30 p.m. Sunday

Pom Squad

Organizational and informational meeting

6:00 p.m.

Thursday August 23

Front Lobby of Gym

Questions? Call Dhea Hudson
774-3742



OPEN

1 p.m. - 9 p.m.

Located at

South Washington

Next to the New

Movie Maddness

BeautiControl Cosmetics

FREE MAKEOVER

Get a new look for the 1990-91 school year!



Find your best colors
through Color Analysis.
Saturdays - by appointment.
Call 323-7174.

Headquarters Styling Salon
1216 W. Modelle
Clinton 323-7174

Four ballot title questions to appear on August 28 primary election

Following are the four ballot titles to be voted on in the primary election on Tuesday, August 28, 1990. Below each of the questions is a brief explanation composed by the OPA State Capitol News Bureau.

BALLOT TITLE

State Question #623

Legislative Referendum #277

This measure amends Section 19 of Article II of the State Constitution. Presently, jury trials are allowed for civil cases involving \$100.00 or more and for criminal cases with fines of \$100.00 or more. This measure would raise the requirement to more than \$1,500.00 for both civil cases and criminal cases. Presently six person juries are allowed only in some civil cases involving less than \$2,500.00. This measure would require 12 person juries in civil trials involving more than \$10,000.00 and for all felony trials. Other trials would require six person juries. The parties could agree to smaller juries in any case. Presently, unanimous jury verdicts are required only in felony trials. This measure would require unanimous verdicts only in criminal cases with punishment exceeding six months in jail. Only 3/4 verdicts would be required in other cases.

SHALL THIS AMENDMENT BE APPROVED BY THE PEOPLE?

() YES, FOR THE AMENDMENT

() NO, AGAINST THE AMENDMENT

SQ 623 would change a constitutional prohibition against jury trials in suits where money damages sought or the fine assessed is \$100 or less, but allows judges to handle cases where the amount exceeds \$100 if both parties agree. SQ 623 would raise the amount from \$100 to \$1,500. Also, it proposes to require 12-person juries only for felony cases or civil suits seeking \$10,000 or more. For misdemeanor crimes or lesser amounts, 6-man juries would suffice; or, if all parties agree, 6-person juries could hear civil suits regardless of amounts sought. Now, all jurors must agree on felony convictions. SQ 623 would require unanimous verdicts only when the penalty exceeds six months in jail. Proponents believe SB 623 would speed up the court process.

BALLOT TITLE

State Question #624

Legislative Referendum #278

This measure amends the State Constitution. It amends Section 24 of Article II. The section deals with the taking of private land for public use. This section requires that payment be made for such takings. It now requires that the amount of payment be set without taking into account any benefits to the land which might result from any public improvements. This measure would change the way the amount of the payment is set. The change defines just compensation. It would mean the value of the part of land taken and for injury to the part of land not taken. It would allow the consideration of benefits to the land from the public improvement in setting the amount of payment. The land owner would not be required to pay for benefits that were greater than the injury to the land not taken.

SHALL THIS AMENDMENT BE APPROVED BY THE PEOPLE?

() YES, FOR THE AMENDMENT

() NO, AGAINST THE AMENDMENT

This proposed constitutional amendment would change the way property is valued and damages fixed when it is seized through condemnation. It would allow courts or condemning agencies to adjust damages awarded to the owner if that owner has other property that would increase in value as a result of the taking. The proposal brought legislative controversy, barely passing. Those in favor argued persons whose land benefits from a public improvement should share costs. Foes called it unfair to make a person pay for an unwanted change.

BALLOT TITLE

State Question #625

Legislative Referendum #279

This measure amends Section 35 of Article 10 of the Oklahoma Constitution. Section 35 allows cities and counties to issue bonds. The bonds are for the purpose of developing industry. The amendment would allow a county to issue bonds to develop industry near the county. The amendment would allow the bond interest rates to be set by law. The manner in which the bonds would be issued would be prescribed by law. Any elections held shall be held in accordance with the general election

These four State Questions will be on the August 28 ballot.

THIS IS NOT PAID ADVERTISING

but made available to help voters understand the issues.

laws of the state. The measure changes who could vote at the elections. Only registered voters could vote at the election.

SHALL THIS AMENDMENT BE APPROVED BY THE PEOPLE?

() YES, FOR THE AMENDMENT

() NO, AGAINST THE AMENDMENT

This would change the constitution to allow cities and counties, after majority votes by the people, to issue bonds to develop industry. Any registered voter could cast a ballot—not just property taxpayers as the constitution now requires. Also, it now says no more than 6 percent interest may be paid on such bonds. SQ 625 proposes to let the Legislature set the maximum interest rate.

BALLOT TITLE

State Question #626

Legislative Referendum #280

This measure would add a new section to the State Constitution. It would be Section 27B of Article X. It would let cities and towns borrow money for buying, building or improving public utilities without levying any additional tax. The debt would be repaid from pledged funds or revenues. This process would require approval by three-fourths of the governing body of the city or town. Voters would be required to approve the financing of the projects in some cases. The utility would be owned by the city or town. The borrowed money would not be considered a debt of the city or town for purposes of any type of debt limit. Unless the utility consents, this section would not apply to the purchase of any utility regulated by the Corporation Commission.

SHALL THIS AMENDMENT BE APPROVED BY THE PEOPLE?

() YES, FOR THE AMENDMENT

() NO, AGAINST THE AMENDMENT

SQ 626, if approved, would allow cities and towns to issue revenue bonds to own, buy, build or improve public utilities. Such borrowing would require 75 percent approval of the appropriate governing body, with voter agreement to be required on financing in some, but not all, cases.

YEARBOOK PHOTOS ARE BEING TAKEN

NOW!



WHEN: Aug. 21-24

8 am-12 pm

1 pm- 5 pm

**WHERE: Skyview room
(upstairs in Student Union)**

COST: \$2.50

THIS IS YOUR ONLY OPPORTUNITY!

Student Right's Privacy Act

In compliance with the Family Privacy Act of 1974 (commonly called the Buckley-Pell Amendment), Southwestern Oklahoma State University hereby institutes the following policies effective November 19, 1974. These policies shall be published annually in the University newspaper, usually early in the fall semester. In addition, each new beginning freshman shall obtain a copy of this document at the

Freshman Orientation Clinic. Additional copies are available to any student or interested party, on request, in the Registrar's Office.

Student Access to Records

Any student shall have the right to gain access to "educational records" on file at SWOSU. "Educational records" are defined as and limited to those records, files, documents, and other materials which contain information directly related to a student

and are maintained by SWOSU or by a person acting for SWOSU (with exclusions as provided by law). The student's right of access shall include:

1. The right to be provided a list of the types of educational records which are maintained by SWOSU and are directly related to students.

2. The right to inspect and review the content of those records (except the student does not have the right of access to confidential information placed in the file prior to January 1, 1975). If any material or document in the educational record of a student includes information on more than one student, this right is limited to the inspection and review only of such part of the material or document as relates to the student making the request; or may, if impossible to separate, limit that student's right to the right to be informed of the specific information contained in the record which directly relates to that student making the request. (A student has the option to declare his files "open" or "closed" as regarding the educational files kept in the University Placement Office.)

3. The right to obtain copies of those records (at the student's expense, but not to exceed \$1.00 per item or actual cost to reproduce).

4. The right to a response from SWOSU to reasonable requests for explanations and interpretations of those records.

5. The right to an opportunity for a hearing to challenge the content of those records.

SWOSU reserves the right to deny a request for a copy of an educational record when a financial or other obligation to the University exists.

Types of Educational Records

In accordance with item one in the preceding sub-section, SWOSU provides the following list of educational records maintained, and the title of the individual(s) in custody of those records:

1. **Academic:** Vice-President of the University; Dean of the School of Health Sciences; Dean of Student Personnel; Dean of the School of Education; Director of Students; Registrar.

2. **Discipline:** Vice-President of the University; Dean of the School of Health Sciences; Dean of Student Personnel; Registrar.

3. **Health:** Dean of Student Personnel; University Nurse.

4. **Placement:** Director of Placement; Director of Placement, School of Health Sciences.

Procedure for Exercise of Rights

In accordance with items two through five in the sub-section titled "Student Access to Records," SWOSU hereby adopts the following procedures:

1. Within 45 days from the time a student makes a request directly to the custodian of the record for access to the record for purpose of inspection and review, the custodian of the record will allow such inspection and review in his presence.

2. No part of the record shall be destroyed between a time a request for inspection is made and the time such inspection is allowed.

3. No part of the record shall at that time be removed by the student, but the student may request copies of the record (and may be charged the reasonable cost of reproduction).

4. The custodian of the record will, if requested by the student, set an appointment within a week to explain and interpret to the student any specified part of the record.

5. The student may at the time of this appointment, consider it an informal hearing and challenge the content of the record. Any mutual agreement between the student and the custodian of the record (whether as to retention or destruction of the record or any part of it) shall terminate the question.

6. If such informal hearing does not resolve the question, the student has the right to appeal. Appeals must be submitted within three days of notice of denial, in writing, addressed to the Chairman of the Student Appeals Board, Room 110, Administration Building, Southwestern Oklahoma State University campus. Failure to give notice of intent to appeal within three days after denial will automatically waive the right to appeal. The composition of the Student Appeals Board is two students, appointed by the President of the Student Senate, and three faculty members, appointed by the President of the Faculty Senate. Any four members of the Appeals Board shall constitute a quorum for purposes of conducting a hearing. The decision of the board is final and the student will have exhausted his/her rights to appeal within the institution.

7. It is noted, however, that a student, dissatisfied with the results of a hearing, may place a statement in the education record commenting upon the information therein, and/or setting forth any reason for disagreement with the institutional decision not to correct or amend the record. Such a statement shall become a part of the information contained in the education record and will be disclosed with it.

Further, a student may appeal by making written complaint to the Department of Education. Current address for filing such complaint will be available in the Registrar's Office.

Directory Information

In accordance with the Family Privacy Act of 1974, SWOSU

identifies the following numbered items as "directory information." This information can be released to interested parties on a "need to know" basis unless the custodian of the record identified previously is notified in writing to the contrary at the beginning of each school semester.

1. Name of student
2. Local and home address
3. Telephone listings
4. Date and place of birth
5. Major field(s) of study
6. Participation in officially recognized activities and sports
7. Weight and height of members of athletic teams
8. Dates of attendance
9. Degrees and awards received, including dates
10. Previous educational agencies or institutions attended by the student
11. Sex
12. Religion
13. Student class schedule

In accordance with this law, any part of a student's educational record except these items will be released only to legally designated government officials, to officials of SWOSU, and/or to officials of a designated transferring institution who have been determined to have legitimate educational interests. (Students seeking to earn a degree in pharmacy should be particularly aware that the disclosure of academic records of pharmacy students to various State and Federal agencies is required by both State and Federal laws and/or regulations. The Dean of the School of Health Sciences will continue to serve as the agent for pharmacy students and pharmacy graduates in providing such information to appropriate State and Federal officials and agencies.) Release to any other third party will be made only at the written directive of the student, or as required by law.

Special Information

For purpose of clarification, the following definitions for terms used above are provided.

School Officials: Members of an institution who act in the student's educational interest within the limitations of their need to know, which may include faculty, administration, clerical, and professional employees and other persons who manage student record information.

Legitimate Educational Interest: The demonstrated need to know by those officials of an institution who act in the student's educational interest, including faculty, administration, clerical and professional employees, and other persons who manage student record information.

SWOSU includes in a student's rights under the law the withholding of privacy rights information to parents and/or guardians without written permission of the student, assuming the student's "independence." However, the student is reminded that a parent or legal guardian who can prove the student's legal dependence upon them is then entitled to the same rights to information as the student. SWOSU will accept either of the following from the parent or guardian as fulfilling this requirement:

1. A certified copy of the parent or guardian's most recent Federal Income Tax Form clearly showing the student was claimed as a dependent.

2. A signed and notarized statement, provided in the institution's format, which attests to the fact that half or more of the student's support was provided during the immediate past federal tax year, and that the student was claimed as an exemption.



GAYER'S Western Wear

Welcomes You
To Weatherford

See Us At!!!

1705
E. Main

Rockie's-Wranglers
Panhandle Slim-Justin
Tony Lama-Martha
Josey-H Bar C-Montana
Silver and more!!!



Brush Poppers
\$25



Cowboy Cut
\$19.97
all colors



WE ACCEPT
PERSONAL
CHECKS, AND
ALL MAJOR
CREDIT CARDS.

"If you shop
elsewhere,
you pay too
much!"

Sidewalk Sale

Friday and Saturday

All remaining

womens' sale shoes & accessories

\$10

\$15

\$20

NABORS SHOE INN

117 W. Main

Downtown Weatherford

772-6224

Dear Student:

I am delighted that Mrs. Ainsworth, Director of University Publications and Press, chose to publish this issue of THE SOUTHWESTERN at this early date in the academic year. The timeliness of its distribution is vital to you in that you are made aware of events happening on our campus during the first and ensuing weeks early in the semester.

As Vice President for Student Personnel Services, I wish to welcome you to our campus and invite you to become an active participant in the activities and opportunities open to your involvement. Dr. Kay Williams, Associate Dean of Student Personnel Services for Women and Mr. Steve Hiltner, Associate Dean of Student Personnel Services for Men, Mrs. Lynne Studier, University Nurse, our six Residence Hall Supervisors, and Randy Kilgore, Campus Chief of Police, extend their welcome to you as well.

Southwestern Oklahoma State University is a family of approximately 5,500 students, faculty, and support staff. Each of us is expected to do our best and to abide by a Code of Conduct which is in harmony with the University policies and local, state, and federal laws.

The following Code of Student Conduct on Student Disciplinary Regulations are printed for your personal knowledge. We wish each of you a pleasant and prosperous year.

Sincerely,

Dr. Fred Janzen
Vice President for Student Personnel Services

STUDENT CODE OF CONDUCT

ADMINISTRATIVE RESPONSIBILITY AND PROCEDURES

Immediate supervision of student conduct is the responsibility of the student personnel staff. This staff may dispense warnings and place students on probation. A recommendation may also be made to the Vice President for Student Personnel Services that student be suspended or dismissed from the University for disciplinary infractions.

The Board of Regents of Oklahoma Colleges hereby proposes the following disciplinary Regulations and the administrative procedures pertinent thereto, for each of the universities under its control.

A. SCOPE OF REGULATIONS:

1. **When the University Rules Govern.** Students who are enrolled in the university are subject to the rules and regulations of the institution.
2. **Committee on Student Conduct.** A committee consisting of faculty members and students will be created to consider the cases of students involved in violations of university regulations, such committee shall be designated as the "Committee on Student Conduct." The faculty members of the committee shall be appointed by the president of the university and shall be faculty members whose primary duties are not concerned with the administration of student conduct and affairs. In those universities where Faculty Senates are organized, the president will receive nominations for committee will be selected by the Student Senate or similar student governing body. A student instituting an appeal to the Committee on Student Conduct shall have the right to exclude the student members of the committee upon proper request. One or more students may be included in the membership of the committee, such number to be determined by the president of the university. Any act by a properly constituted committee, at which a quorum of the committee is present, shall be binding. A general conduct disciplinary decision not rendered by the Committee on Student Conduct may be appealed by the student involved to the Committee on Student Conduct. The request and reason for appeal should be made in writing to either the vice president of student personnel services or the chairman of the Committee on Student Conduct within 24 hours after the disciplinary decision is rendered. If the student appeals from an administrative general conduct disciplinary decision, the decision will not become effective until after a hearing before the Committee on Student Conduct and such hearing will be held as soon as practical after request is made by the student.
3. **Penalties.** Penalties for violation of university regulations may include one or a combination of the following:
 - a. Reprimand.
 - b. The imposing of specified restrictions.
 - c. Conduct probation. A student may be placed on conduct probation. A second violation means that disciplinary action will be based on both charges. The record of conduct probation is kept in the student's personnel folder and the disciplinary hold on his record is removed when the student redeems himself.
 - d. Temporary suspension. A student may be temporarily suspended from the university without a hearing when there is an immediate and present danger of damage to life and property. Such an administrative decision will be effective immediately and is subject to appeal before the Committee on Student Conduct.
 - e. Suspension. A student may be suspended for reasons of conduct for a definite period of time not less than the remainder of the current semester in which he is enrolled. The student who has been suspended may apply for readmission at the close of the period for which he was suspended. A suspension hold will be placed on the transcript during the period of suspension.
 - f. Expulsion. When a student is expelled, a record of this action will be made a part of the student's permanent record in the Office of the Registrar. A student who is expelled will normally not be allowed to re-enter the university.
 - g. Hearing. Any student charged with an offense for which he could be temporarily suspended, suspended for a definite period or expelled under (d), (e), and (f) above, shall be entitled to a hearing as set out in (C) and (D) below and (75 O.S. Supp. 1968) (309-317).
 - h. Notification of dean of university. When a student is placed on conduct probation, temporarily suspended or expelled, the dean of his university will be notified and a disciplinary hold placed on his records.

B. STUDENT'S OBLIGATION AND REGULATIONS:

Each student upon matriculation at the university assumes an obligation to obey all rules and regulations made by properly constituted authorities, to preserve faithfully all property provided by the State for his education, and to discharge his duties as a student with diligence, fidelity, and honor. Failure to observe the following regulations will subject the student to disciplinary action:

1. **Civil Law.** All students are expected to conform to all local, state and federal laws.
2. **Personal Behavior.** Each student shall maintain the highest standards of integrity, honesty and morality and shall obey the university rules and regulations.
3. **Disorderly Assembly.** It is expressly forbidden that any group of students gather in such a manner as to disturb the public peace, do violence to any person or property, or disrupt the function of the university or interfere with its faculty or staff in the performance of their duties. No student shall encourage or in any way participate in the formation or prolonging of such a gathering.
4. **Disturbing the Peace and Destruction of Property.** Whenever any student, organization or group of students disturbs the peace, destroys, molests, defaces or removes State or university property, or does intentional personal injury (including "hazing"), the student, the officers of the organization, if there is such, or other responsible persons may be brought before the Committee on Student Conduct for disciplinary action, and assessed damage.
5. **Alcoholic Beverages or Illegal Narcotics.** The consumption or possession of alcoholic beverages, or illegal narcotics in any form, on the campus, in university housing (to include sorority and fraternity housing), or at any affair on the campus sponsored by or for a student organization, is forbidden.
6. **Falsification of Records.** Any student who knowingly falsifies or is a party to the falsification of any official university record will be subject to disciplinary action.
7. **Payment of Accounts.** Students shall make satisfactory arrangements for the settling of university accounts promptly. Failure on the part of a student to make satisfactory arrangements for the settlement on a university account by the due date will result in a late payment penalty. Continued failure to settle the account will result in either suspension or the placing of a "hold" on the student's records. He may neither re-enroll, receive a diploma, nor obtain a transcript until he has (1) cleared the account, and (2) paid the assessed service charge to cover the administrative expense involved in placing the "hold" on his record.
8. **Firearms.** The possession or firing of firearms, firecrackers, or explosives by students is prohibited on campus, in any student residence, sorority, fraternity, approved private housing or university operated housing, except as they are used in officially approved university programs.
9. **Change of Address.** It is the responsibility of the student to keep an accurate and up-to-date university address on file in the Registrar Office.
10. **Failure to Comply with Lawful Directions.** Failure to comply with the lawful direction of a university official acting in the performance of his duty may result in disciplinary action.

C. ADMINISTRATIVE PROCEDURE OF HEARING:

1. **Explanation of Rights.**
 - a. Prior to the commencement of any disciplinary action provided for herein, the Vice President for Student Personnel Services or his representative shall explain to the accused student, the student's rights under the terms and conditions of these rules and regulations.
 - b. Each student involved in a proposed disciplinary action will be asked to sign a statement explaining the disciplinary policies and procedures of the university. A copy of this statement is available in the Office of the Vice President for Student Personnel Services for examination by any interested person. Regardless of whether the student signs the aforementioned statement, the Vice President for Student Personnel Services or his representative shall place the following statement in the disciplinary file of the student concerned:

I certify that I have on the () day of (), 19(), at the hour of (), explained to (), his rights under the terms of the rules and regulations covering disciplinary actions of Southwestern Oklahoma State University. The explanation was accomplished in Room () of the () Building, commencing at ().

D. FORMAL HEARING BEFORE COMMITTEE ON STUDENT CONDUCT:

1. **Individual Proceedings-Notice-Hearing.**
 - a. In an individual proceeding, all parties shall be afforded an opportunity for hearing after reasonable notice.
 - b. The notice shall include:
 - (1) A statement of the time, place, and nature of the hearing;
 - (2) A statement of the legal authority and jurisdiction under which the hearing is to be held;
 - (3) A reference to the particular sections of the statutes and rules involved;
 - (4) A short and plain statement of the matters asserted. If the university or other party is unable to state the matters in detail at the time the notice is served, the initial notice may be limited to a statement of the issues involved. Thereafter upon application a more definite and detailed statement shall be furnished.
 - c. Opportunity shall be afforded all parties to respond and present evidence and argument on all issues involved.
 - d. Unless precluded by law, informal disposition may be made of any individual proceeding by stipulation, agreed settlement, consent order, or default.
 - e. The record in an individual proceeding shall include:
 - (1) All pleadings, motions and intermediate rulings;
 - (2) Evidence received or considered;
 - (3) A statement of matters officially noticed;
 - (4) Questions and offers of proof, objections, and rulings thereon;
 - (5) Proposed findings and exceptions;
 - (6) Any decision, opinion, or report by the officer presiding at the hearing;
 - (7) All staff memoranda or data submitted to the tribunal in connection with their consideration of the case.
 - f. Oral proceedings will be preserved by shorthand or stenotype reporter, supplemented for accuracy by a tape recorder. The record of the proceedings or any part thereof shall be transcribed on the request and at the expense of any party.
 - g. Findings of fact shall be based exclusively on the evidence and on matters officially noticed.
2. **Procedures Before Committee on Student Conduct.**
 - a. The committee may admit and give probative effect to evidence which possesses probative value commonly accepted by reasonable prudent men in the conduct of their affairs. They shall give effect to the rules of privilege recognized by law in respect to: self incrimination; confidential communications between husband and wife during the subsistence of the marriage relation; communication between attorney and client, made in that relation; confessions made to a clergyman or priest in his professional capacity in the course of discipline enjoined by the church to which he belongs; communications made by a patient to a licensed practitioner of one of the healing arts with reference to any physical or supposed physical disease or of knowledge gained by such practitioner through a physical examination of a patient made in a professional capacity; records and files of any official or agency of any state or of the United States which, by statute of such state or of the United States are made confidential and privileged. No greater exclusionary effect shall be given any rule or privilege than would obtain in an action in court. The committee may exclude incompetent, irrelevant, immaterial and unduly repetitious evidence. Objections to evidentiary offers may be made and shall be noted in the record. Subject to these requirements, when a hearing will be expedited and the interests of the parties will not be prejudiced substantially, any part of the evidence may be received in written form.
 - b. Documentary evidence may be received in the form of copies or excerpts, if the original is not readily available. Upon request, parties shall be given an opportunity to compare the copy with the original.
 - c. A party may conduct cross-examinations required for a full and true disclosure of the facts.
 - d. Notice may be taken of judicially cognizable facts.
 - e. Any party shall at all times have the right to counsel, provided that such counsel must be duly licensed to practice law by the Supreme Court of Oklahoma, and provided further that such counsel shall have the right to appear and act for and on behalf of the party he represents.
 3. **Final Orders-Contents-Notification.**

A final order adverse to a party in an individual proceeding shall be in writing or stated in the record. A final order shall include findings of fact and conclusions of law, separately stated. Parties shall be notified either personally or by mail of any order. Upon request, a copy of the order shall be delivered or mailed forthwith to each party and to his attorney of record.
 4. **Administrative Appeal.**

Any order of the Committee on Student Conduct suspending or expelling a student shall be final, unless, within three (3) days following the entry thereof, a student lodges a written appeal with the President of the university. Appeals to the President will concern themselves with procedural matters only.

CLASS CHANGES — FALL 1990

The following schedule changes were reported for Fall 1990 schedule, through July 26.

FALL SCHEDULE 1990

ART

Section 1002	1113	Instructor to JD Wood
Section 1010	1163	Instructor to JS Cost
Section 1020	*3212	Instructor to JS Cost
Section 1024	*3683	Instructor to JS Cost
Section 1025	*3713	Instructor to JS Cost
Section 1026	*3883	Instructor to JS Cost
Section 1027	*3913	Instructor to JS Cost

BIOLOGICAL SCIENCES

Section 1105	1004	Instructor to SW O'Neal
Section 1107	1004	Instructor to SW O'Neal
Section 1111	1004L	Instructor to SW O'Neal
Section 1113	1004L	Instructor to SW O'Neal
Section 1114	1004L	Instructor to S Voight
Section 1115	1004L	Instructor to S Voight
Section 1118	1004L	Instructor to SW O'Neal
Section 1120	1004L	Instructor to SW O'Neal
Section 1124	1004L	Instructor to S Voight
Section 1127	1004L	Instructor to S Voight
Section 1128	1004L	Instructor to SW O'Neal
Section 1145	1603	change room from PAX 111-114 to S 302
Section 1160	*3504	change room from S302 to S304
Section 1161	*3504L	change room from S302 to S304
Section 1167	*4843	change room from S320 to S304
Section 1168	*4843L	change room from S320 to S304

CHEMISTRY

Section 2007	1203	Instructor to AS Burchett
Section 2009	1203	change instructor from AS Burchett to read Instructor

COMPUTER SCIENCE

Section 3905	1433	class is deleted
--------------	------	------------------

(Continued on next page)

Grandma's Oven

112 West Main

772-1123

Open Monday - Saturday 6 a.m. - 6 p.m.

Students receive 15% discount
with SWOSU I.D.

NOW ACCEPTING APPLICATIONS FOR ENROLLMENT IN SWOSU CHILD DEVELOPMENT LAB

A learning environment for
Three- and four-year old children
BEGINNING AUGUST 20
7:45-5:15 MONDAY-FRIDAY
Will follow SWOSU academic calendar
For more information and application form,
Call 774-3700 or go by S-210 (Old Science Building)

"Hey Students!"
Have we got a special
for you! Rent 2 movies
and get a VCR or 3rd
movie FREE for only
\$4.95 ! Bring ID !



At:

Movie Madness
105 N. Washington
774-1859

Continued from Page 10

GENERAL EDUCATION

Section 2209 1103 class is deleted
 Section 2211 1103 class is deleted

HEALTH, PHYSICAL EDUCATION, RECREATION

Section 2434 2001 ADD--Cheerleading I Arr. CH Hundley (by signature only)
 Section 2435 2001 ADD--Cheerleading II Arr. CH Hundley (by signature only)
 Section 2605 2162 The time should to 1:00 p.m.

HOME ECONOMICS

Section 2717 *4352 class is deleted

LANGUAGE ARTS

Section 2209 1103 class is deleted
 Section 2211 1103 class is deleted

MATHEMATICS

Section 3607 *5012 class is deleted
 Section 4029 *4873 change room from MB306 to MB103, the time should be 8:00 a.m. MWF
 Section 4001 0123 class is deleted
 Section 4002 0123 class is deleted
 Section 4003 0123 class is deleted
 Section 2295 1113 change room from S202 to MB106
 Section 4030 0123 ADD--Intermediate Algebra 6:30-7:45 p.m. MW M Roberts MB306
 Section 4031 0123 ADD--Intermediate Algebra 6:30-7:45 p.m. TR C Leonard MB307
 Section 4032 0123 ADD--Intermediate Algebra 6:30-7:45 p.m. TR W Hayes MB306
 Section 2298 1133 change room from Art 424 to MB306

MUSIC

No changes at this time.

PHYSICS

Section 4505 1064 Instructor to SL Robertson
 Section 4506 1072 Instructor to SL Robertson
 Section 4507 1072L Instructor to SL Robertson
 Section 4508 1072L Instructor to SL Robertson
 Section 4512 2203 Instructor to SL Robertson
 Section 4518 *4644 Instructor to RC Jones

PRECOLLEGIATE COURSE

Section 4001 0123 class is deleted
 Section 4002 0123 class is deleted
 Section 4003 0123 class is deleted

SOCIAL SCIENCES

Section 5312 *4013 The correct course title is Vietnam

TECHNOLOGY DEPARTMENT

No changes at this time.

SCHOOL OF BUSINESS

Section 1825 *4163 ADD--Business Finance 6:30-9:10 p.m. CW Page MB104 class is deleted
 Section 1926 *4011 class is deleted
 Section 1933 *4011 class is deleted
 Section 1934 *4011 ADD--PC DBase III+ (1st 8 weeks) 9:00 TR*MC Gerber MB210
 Section 1937 *4011 ADD--PC DBase III+ (1st 8 weeks) 6:30-8:10 p.m. T *Instructor MB210
 Section 1938 *4011 PC DBase III+ (2nd 8 weeks) 6:30-8:10 p.m. T *Instructor MB210
 Section 1939 *4011

SCHOOL OF EDUCATION

Section 6001 *5512 Day should be Tuesday

SCHOOL OF PHARMACY

No changes at this time.

DIVISION OF NURSING

Section 1211 4117 classroom is P 315 and PX 111

DIVISION OF ALLIED HEALTH

Section 4925 *4063 classroom is S302

GRADUATE SCHOOL

Section 3607 *5012 Math class is deleted

ADDITIONAL NIGHT CLASSES

Section 1933 *4011 BUSDP Class is deleted
 Section 1934 *4011 BUSDP Class is deleted
 Section 1825 *4163 ADD--Business Finance 6:30-9:10 p.m. T CW Page MB 104
 Section 1938 *4011 ADD--PC DBase III+ (1st 8 weeks) 6:30-8:10 p.m. T *Instructor MB210
 Section 1939 *4011 ADD--PC DBase III+ (2nd 8 weeks) 6:30-8:10 p.m. T *Instructor

Officers of campus organizations are invited to publicize special events in *The Southwestern*. To do so, they may send news items through the campus mail to the Journalism Department or deliver them to S-117.



hey, dude...

...you'll have a cow over...

GIFTS
 BOXERS
 T-SHIRTS
 POSTERS



BUTTONS
 SWEATSHIRTS
 JUST DO IT!
 GIFTS

SHIRTS 'N MORE

- BART SIMPSON
- JUST SAY NO
- AIR JORDAN
- JETSONS
- NIKE
- SOONERS
- MICKEY MOUSE
- NINJA TURTLE
- NEW KIDS ON THE BLOCK
- BRAIN WAVES
- L.A. GEAR
- HELIUM BALLOONS
- THREE STOOGES
- LOONEY TUNES
- CARDS AND GIFTS



DOWNTOWN WEATHERFORD
 772-8484
 Mon-Sat 9 - 6

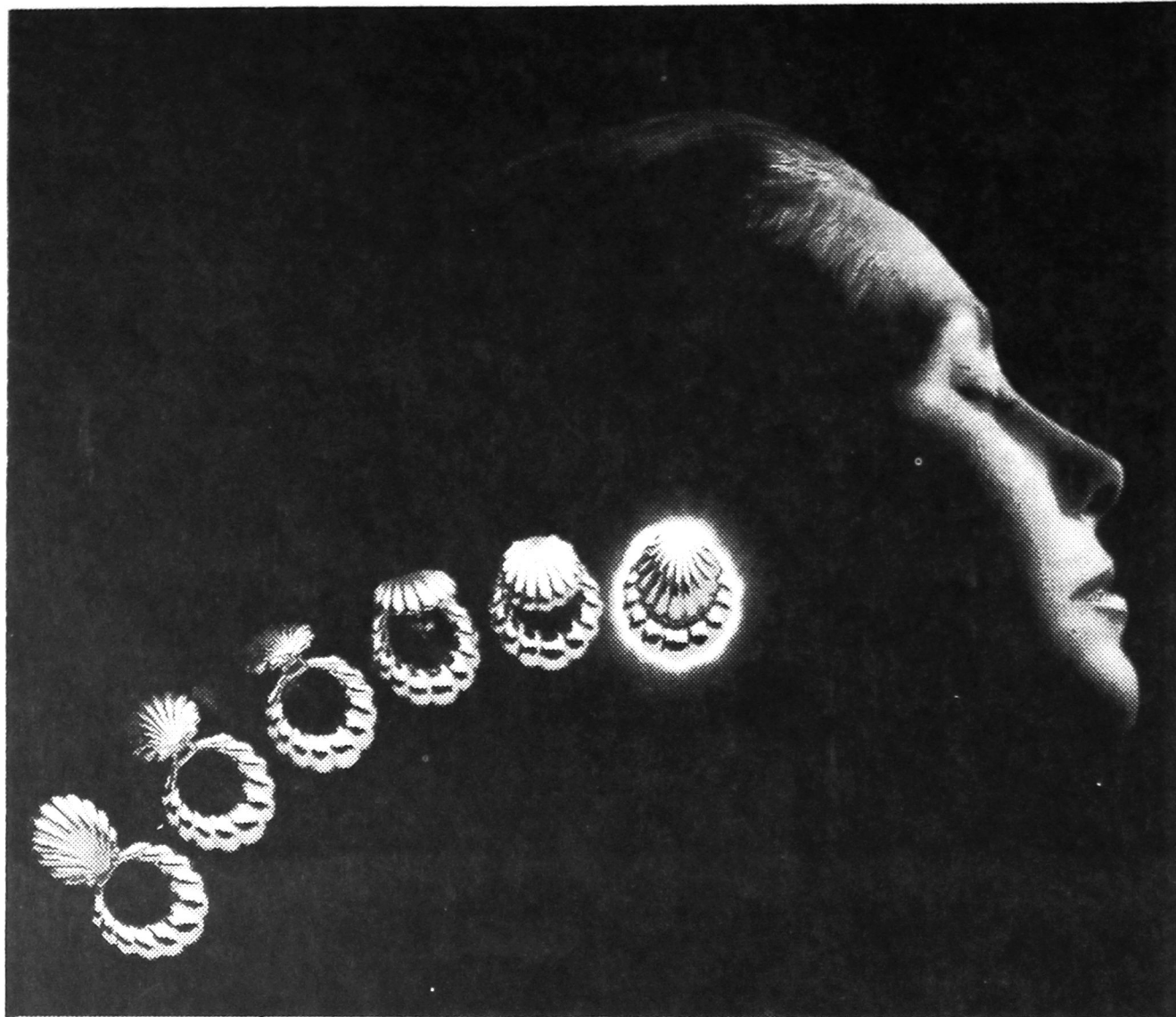

ECLIPSE®

A NEW PHASE IN GOLD EARRINGS

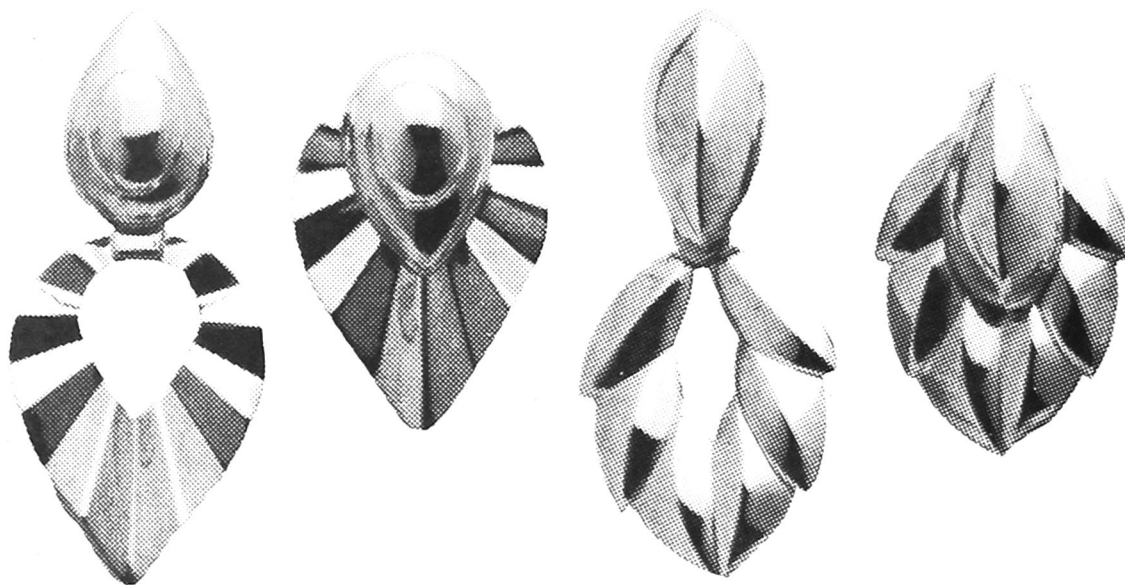

The ECLIPSE®, a rare event in time, has been captured in 14 kt. gold. In the first phase of an ECLIPSE®, a dazzling dangle earring is in full view; in the second phase of an ECLIPSE®, the dangle earring is transformed into a brilliant button earring.

Kelley 
Jewelers

"A Cut Above The Rest"

107 WEST MAIN

772-3113



Fine Italian Jewelry