



Echoes from the Hill

Southwestern Oklahoma State University Office of Institutional Advancement and Alumni

Follow this and additional works at: <https://dc.swosu.edu/echoes>

Recommended Citation

Southwestern Oklahoma State University Office of Institutional Advancement and Alumni (1993) "Echoes from the Hill," *Echoes from the Hill*: Vol. 74 : Iss. 1 , Article 1.

Available at: <https://dc.swosu.edu/echoes/vol74/iss1/1>

This Article is brought to you for free and open access by the Magazines at SWOSU Digital Commons. It has been accepted for inclusion in Echoes from the Hill by an authorized administrator of SWOSU Digital Commons. For more information, please contact phillip.fitzsimmons@swosu.edu.

ECHOES from the Hill

Southwestern Oklahoma State University

Vol. 74, No. 2 /

Spring, 1993

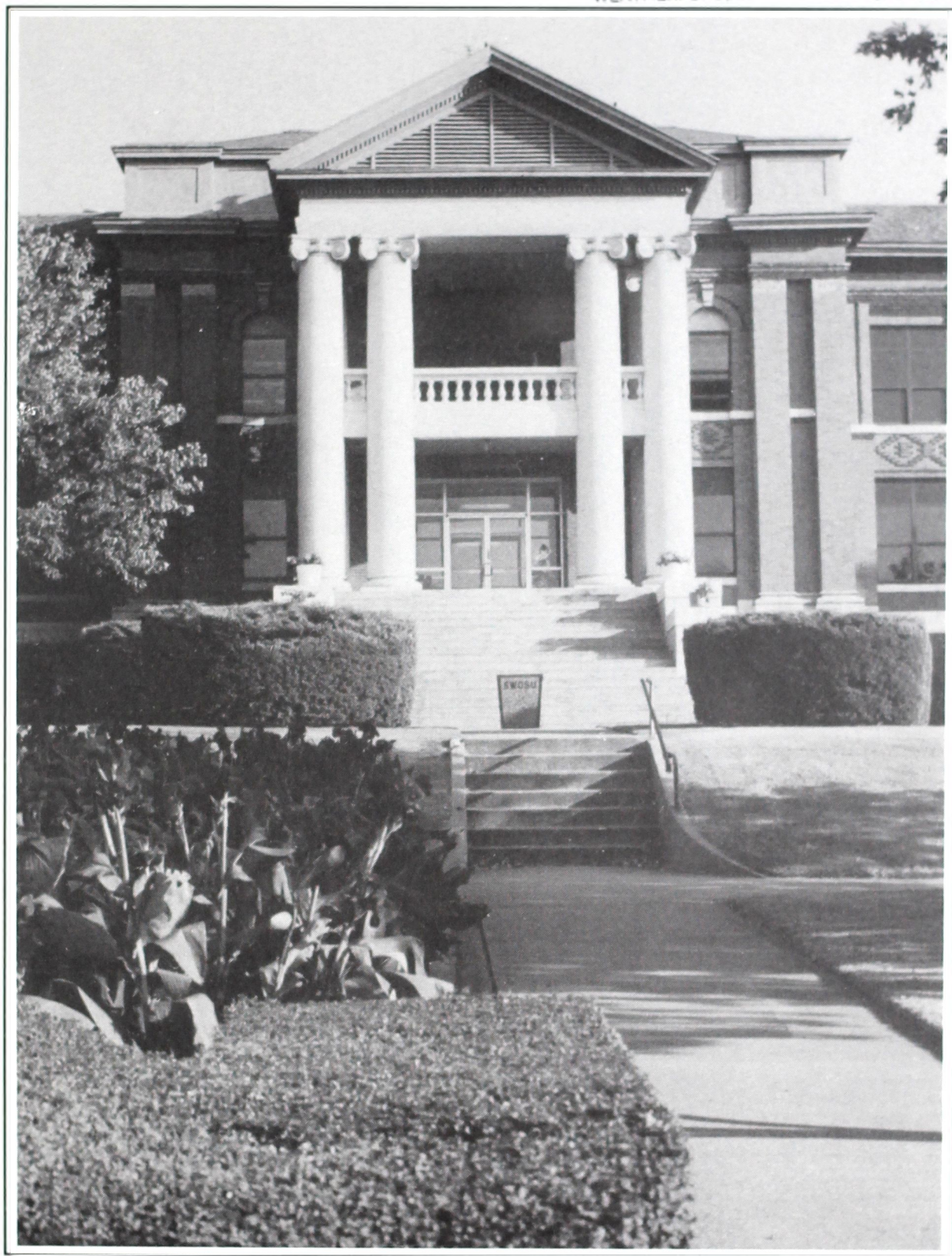

Inside:

Take a look back at Homecoming '92

Find out about Homecoming '93, Sept. 25

Discover the whereabouts of old friends

Learn the successes of the Foundation

inside

...Special Interest

- 3 Neffs donate literary collection
"Pastor's Study" dedicated to Lucille Neff
- 4 Grad works published in psych journal
Dr. Paul Nail, students co-author

...Foundation

- 5 Heritage update
Drive membership increases
- 7 Foundation Fund Drive marks successes
Third phase underway

...People

- 11 Alumni Album
Who's who, where's where and what's what
- 12 Hall of Fame nominees sought
Distinguished or athletic alumni welcome

ECHOES from the Hill

Editors.....Brandy Becker, Paula Everhart, Linda Howard
Executive director.....Jim Waites

Echoes from the Hill is published semi-annually by the Southwestern Oklahoma State University Office of Development and Alumni and mailed without charge to graduates, former students and other interested persons. Third class postage is paid at Weatherford, OK 73096 under Permit No. 57. Change of address notices and other correspondence should be sent to Office of Development and Alumni, Southwestern Oklahoma State University, Weatherford, OK 73096.

This institution, in compliance with Title VI of the Civil Rights Act of 1964, Executive Order 11246 as amended, Title IX of the Education Amendment of 1972, and other federal laws and regulations does not discriminate on the basis of race, color, national origin, sex, age, religion, handicap, or status as a veteran in any of its policies, practices or procedures. This includes, but is not limited to admissions, employment, financial aid, and educational services.

SWOSU ALUMNI OFFICERS

Mike Freeman, President
Edd Painter, President Elect
Kurt Winden, Out-Going President
Todd Boyd, Secretary
Linda Redinger, Treasurer
Johnny Beech, Parliamentarian
Jim Waites, Executive Director

BOARD OF DIRECTORS

Arch Alexander
Ed Borrong
Kenneth Bibb
Teed Bishop
Grayson Bottom
Brian Box
Larry Claxton
Paul Conner
George Dickey
Cora Helen Gossmann
Dr E Van Greer
Dean Ingram
Doyle Jackson
Robin (Blanscet) Johnson
Jim Jones
Jim & Peggy Litsch
David Morely
Terry Mosely
Mike Muncy
Kenneth New
Mike North
Ron Oldfield
Lucille Patton
Stan Powers
Peggy Prock
Roger Pryor
Don Roberts
Otis Sanders Jr
Charles G Torbeck II
Bill Ware
Basil Weatherly
Don Weeks
Glenn Wright
Harold Wright

EX-OFFICIO MEMBERS

Dr. Joe Anna Hibler, President
Lucille North

Dear Alumni and Friends:

As I gaze out of my window this morning from the second floor of the Administration Building, the campus is covered with snow and more is falling. The surrounding countryside is beautiful, but as you recall, walking or driving a vehicle on "The Hill" is certainly a challenge!

A year ago in the 1992 spring issue, I explained that we were experimenting by mailing the next issues of *Echoes* to all alumni on our current mailing list to encourage our graduates to join our Alumni Association. The University and the Association agreed to share the expense. This is the third and final issue that will be mailed to all alumni. Starting with the 1993 Fall issue, only paid members will receive *Echoes* while all alumni will participate in the annual membership drive later in the year. Our membership has increased, but not enough to make much of a dent in the approximately \$10,000 that it takes to publish and distribute each issue. I've met with the Association officers, and we agree that our funds should be used to serve our members. Hopefully, you will enjoy hearing from your alma mater and will maintain your membership in the Association.

With the passage of State Question 649 and 650, we are in the thick of planning new construction and renovation on both campuses. Various projects are slated to begin this summer and will continue through the next few years.

Mark your calendar for September 25 and join us for Homecoming. This is a special time for our alumni and friends, and it will be even better if you are here!

Sincerely,

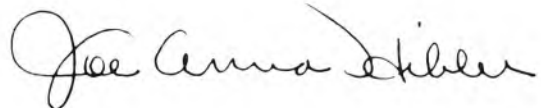

Joe Anna Hibler
President

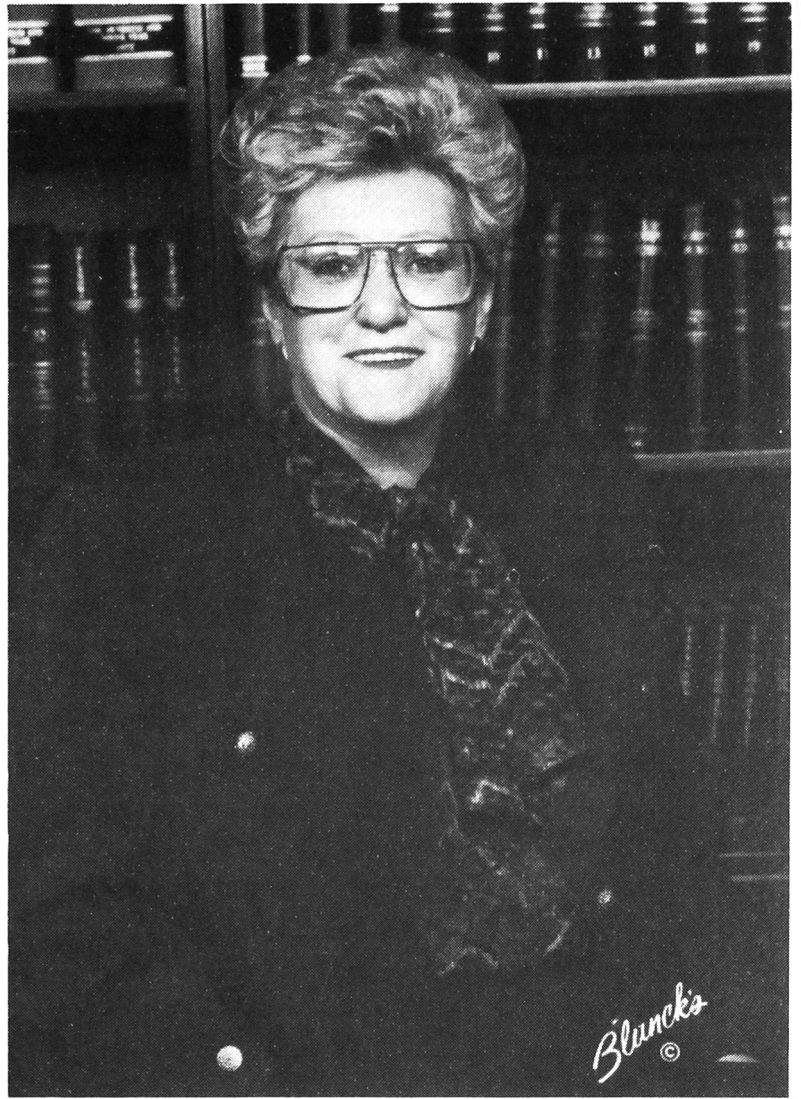

Five named First Team All-Americans

Two others make honorable mention

A school-record of five Southwestern Oklahoma State University football players at Weatherford have been named First Team All-Americans.

Running back Eric Royal of Hughes Springs, Texas; tight end Junior Lowden of Tecumseh; offensive lineman Damon Sartor of Willis, Texas; defensive tackle John Wichert of Weatherford; and line-backer Stephen Buford of Midwest City (Carl Albert) were all honored on the first team which was released January 13, 1993.

Two other Bulldogs, offensive lineman Bob Bruce of Wynnewood and strong safety Brandin Beers of Shattuck, were named honorable mention All-Americans.

Southwestern was one of two schools with five First Team All-Americans. Gardner-Webb, NC, also had five selections. The only school in NAIA history to have five First Team All-Americans was Central Arkansas in 1988.

Southwestern Oklahoma had a banner season in 1992. Paul Sharp's squad started out the season 7-0 and ended up number one in the nation before losing at Southeastern.

SWOSU bounced back the next week to defeat Northeastern and clinch a tie for the Oklahoma Intercollegiate Conference championship title.

The Bulldogs also qualified for the eight-team NAIA playoffs but lost in the first round to Central Arkansas. SWOSU ended the year with an 8-2 record.

Royal was a big reason for the Bulldogs' success. The senior running back was named OIC Offensive Player of the Year. Royal rushed for 1,147 yards and

scored 15 touchdowns. He also ended up being the school's third-leading all-time rusher with 2,757 yards.

Lowden was a sophomore starting end who was named an OIC First-teamer. Lowden made 20 catches for 393 yards in 1992.

Joining Lowden as a First Team All-American is senior offensive lineman Sartor. Sartor was left tackle on the line which enabled quarterback Grant Pitt to throw for 1,643 yards and Royal to run for over 1,000 yards.

Like Royal, Wichert was honored by the OIC as Defensive Player of the Year. The junior tackle was an anchor on the Bulldog defense which was one of the top units in the NAIA.

Wichert was involved in 75 tackles and had 10 quarterback sacks.

Buford, a senior, had 81 tackles in 1992 despite playing in only eight contests. Buford also had three pass interceptions and recovered one fumble.

The two SWOSU honorable mention All-Americans are both seniors.

Bruce was the starting right guard on the offense, while Beers was strong safety on defense.

Beers was the Bulldogs' second-leading tackler with 85 tackles and three pass interceptions.

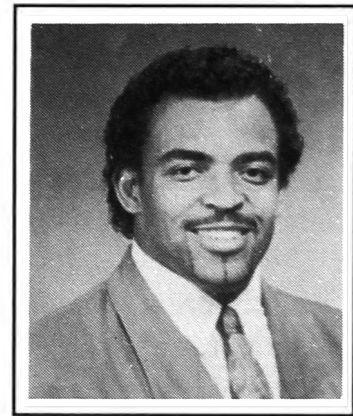

Stephen Buford

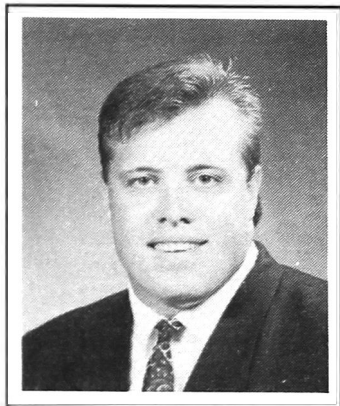

John Wichert

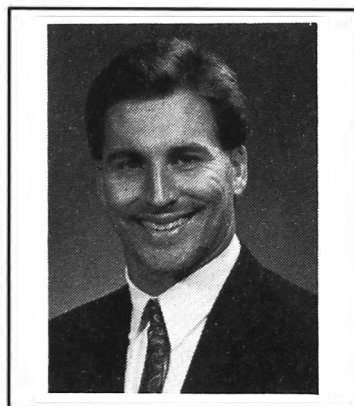

Damon Sartor

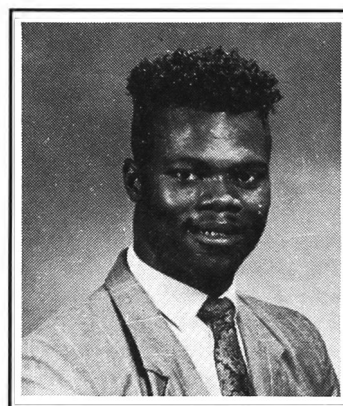

Eric Royal

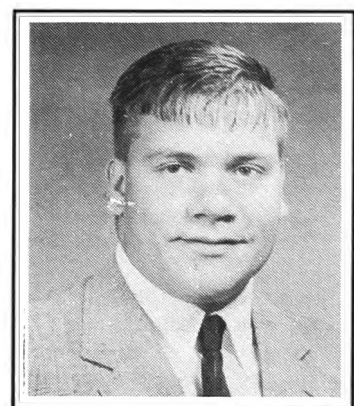

Junior Lowden

Governor selects work of former art instructor

Weatherford potter LeRoy Schultz, a former art instructor at Southwestern, has been commissioned by Oklahoma Governor David Walters to create pottery bottles for each of the nation's governors.

Schultz's bottles are adorned with stamps of the seal of Oklahoma, five civilized tribes and the letters OK. The artist creates the designs by tying on pewter beads and feathers, which have become his trademark.

First Lady Rhonda Walters discovered Schultz's artwork and recommended it be selected as gifts from the Governor's office.

The final decision for the artwork was made by a committee whose task was to select a piece of artwork that would be presented to the governors at the National Governors' Association meeting in August, as a gift from the state of Oklahoma.

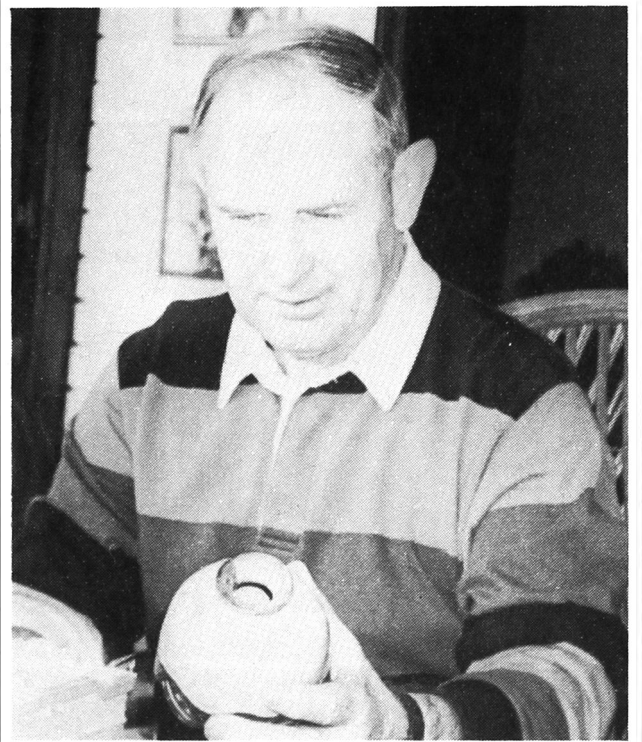

LeRoy Schultz, former SWOSU art instructor, looks over one of the bottles which will become gifts from Oklahoma to the rest of the nation's governors.

Neff family donates 'Pastor's Study' collection

Southwestern campuses at both Weatherford and Sayre have received a collection of literary, philosophical and inspirational books from the Rev. David M. Neff of North Riverside, IL.

Neff, a Sayre native and son of Mike and Bunny Neff of Sayre, gave the "pastor's study" collection of books to SWOSU in dedication to an 89-year-old grandmother, Lucille Neff, who is currently residing in a nursing home in Wytheville, VA.

Mrs. Neff lived in the Sayre area for 13 years after her retirement as a dietitian in New York City.

Mrs. Neff is an artist noted in the area for her historical paintings of Western Oklahoma.

Mrs. Neff and her family have long been advocates of educational excellence. For years, Mrs. Neff gave books

as gifts for birthdays and Christmas.

Hence, Rev. Neff gave the collection of books in her honor. The gift collection will be used by Southwestern for general education purposes.

Rev. Neff is pastor of Community Presbyterian Church in North Riverside. He is a 1975 graduate of Sayre and attended SWOSU for two years.

He earned his bachelor's degree in 1980 from the University of Oklahoma and his master of divinity degree from Yale University in 1985.

According to Bunny Neff, three former and current SWOSU faculty members were instrumental in Neff's decision to enter the ministry. They are Dr. James Sill, Dr. Jerry Nye and Dr. John Abel.

The Neff family has several additional ties to Southwestern, since David's brothers Patrick and John are both graduates of the university..

A distant cousin, Audobon Neff, is the namesake for the men's dormitory Neff Hall on the campus at Weatherford.

Act now to get your next copy of *ECHOES*

This is the last general mailing of *Echoes from the Hill*. Only paid Alumni Association members will receive the next issue. Join your Southwestern Oklahoma State University Alumni Association today!!!

Grads' work published in psychology journals

Dr. Paul Nail co-authors with Lynn Ruch, and Marilyn Van Leewen

Dr. Les Levy, psychology department chairman at Southwestern, has announced that an article co-authored by Dr. Paul Nail of the psychology faculty and former student Lynn Ruch, appears in the current issue of the *British Journal of Social Psychology*.

The article is concerned with social communication and persuasion, and it represents the culmination of four years of research performed by the pair, which started when Ruch was a student in Southwestern's master's degree program in psychology.

The study demonstrates the use of a novel paradigm for studying influence processes between indi-

viduals, and it shows how various responses to social influence can be discriminated from one another.

Ruch graduated from Southwestern with his MS degree in 1989. He is currently on the staff of the Four County Mental Health Center in Independence, KS.

Another paper co-authored by Nail and former Southwestern student Marilyn Van Leewen was recently accepted for publication in *Personality and Social Psychology Bulletin*.

The paper is entitled "An analysis and restructuring of the diamond model of social response." It provides the theoretical rationale for the research reported by Nail and Ruch.

Van Leewen graduated from Southwestern with a BS in psychology in 1987. Earlier this year she completed requirements for the PhD in Experimental Psychology from Texas Christian University. She is currently an assistant professor of psychology at Murry State University in Murry, KY.

Dr. Levy said the psychology department is particularly pleased with the publications in that both students involved worked persistently over a period of time with Dr. Nail in order to be published and that these were only two of many students who have worked with Dr. Nail who are continuing their professional careers in psychology.

Tuition guidelines waiver revised

Southwestern has instituted newly revised guidelines listing eligibility requirements for waiver of non-resident tuition surcharges.

The three categories for qualification are academics, activities, and legacies.

Legacy guidelines (entering freshmen only) include one of the student's parents, grandparents, or

legal guardians must hold a degree from SWOSU. There is no application for this fee-waiver. Your admission form along with high school transcript and ACT or SAT scores are all that are needed to show proof of qualification.

For more information contact Dr. John Hays, Executive Vice President-Administration.

Directory to simplify locating friends

Soon locating fellow alumni will be as easy as turning a page with the Southwestern Oklahoma State University Alumni Directory.

You may reserve your personal copy when your Harris representative phones.

The directory will sort your data by name in the alphabetical division, by class year and geographic

location in separate sections in the book.

Also included will be a special message from the Alumni Association as well as photos and information on the school.

Thank you for your cooperation. Without your help the alumni office would not have been able to make this directory available.

Three SW faculty are senior industrial techs

Technology department faculty members Dr. Gary Bell, Dr. Richard Baugher and Dr. James Griffin recently completed requirements by the National Association of Industrial Technology to become senior industrial technologists.

The trio were recognized for their academic background and teaching experience in construction technology, drafting and robotics, respectively. Bell has been at SWOSU since 1983. Baugher came in 1976 and Griffin in ???

What's on tap?

The Athletic Hall of Fame Banquet will be held Friday, September 24, 1993. Mark this on your calendar.

HOME COMING '92



Bill Brogden ('62)—MC for the night

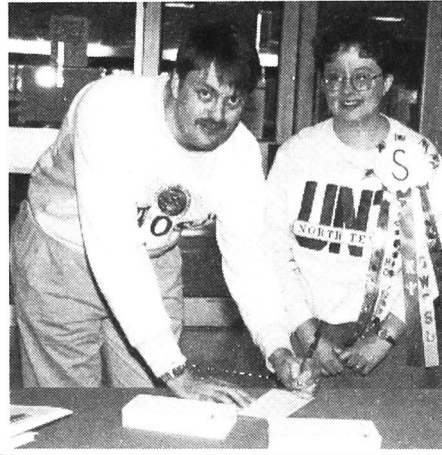

Ray ('84) and Bonnie Hoke—Ft. Worth



Gertrude and Gene Barber ('59, '58)—OKC



Sandy and John "Punky Walker" ('68 & '72)—Amarillo
Ethel Nunn ('36)—Weatherford

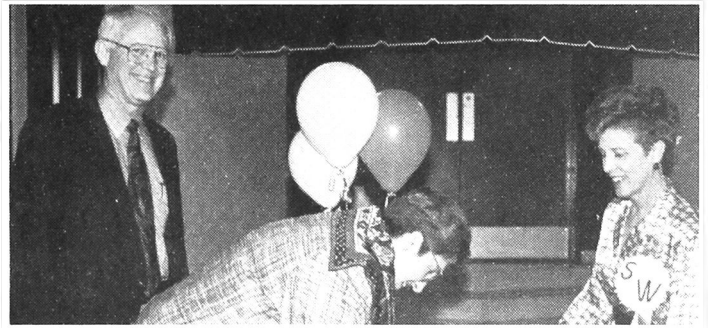

Bill Cunningham ('61) and Meredith Metcalf Cunningham ('61)—
OKC and Barbara Hatchell



Doris Lowry Corley ('42)—Midland, TX
and Gerakline Lowry—Weatherford



Lily and Mick Kendall ('67)—Mooreland, Jack Bonny ('62)—Burns Flat,
and Phillys ('60) and John Stevenson—Weatherford

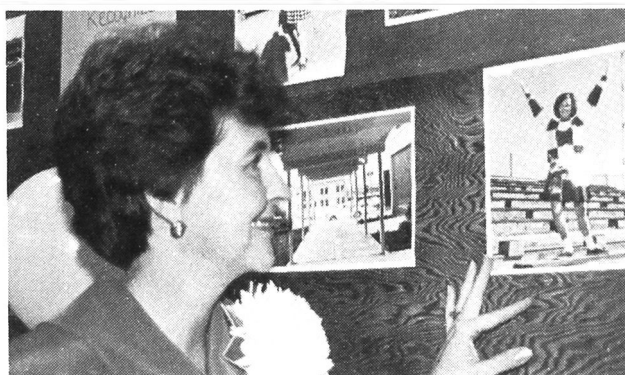

Susan Hamburger ('68)—Albuquerque, NM, then and now

Coming in 1993

Make plans to attend the 1993 Homecoming game and activities on Saturday, September 25, 1993. More information will be given in the fall edition of *Echoes From the Hill*.

Alumni Album

Three Southwestern graduates joined the 1992-93 faculty and staff at the University of Central Oklahoma. **Patsy Counts** of Edmond, BS in Education in 1966; and **Dr. Barbara Green** of Lawton, MS in 1986, joined the Department of Curriculum and Instruction. **Dr. Will Anderson**, M ED in counseling in 1975, joined the department of Professional Teacher Education.

Steve Belcher, graduated from Southwestern in 1973 with a BA in English and Journalism. He is the managing editor of the Clinton Daily News, and has recently written an article for the weekly take-home paper of the Nazarene denomination, *The Standard*.

The new State Representative for district 60 is **Randy Beutler**. Beutler is a 1983 graduate of Southwestern with a BS in Education. He taught history and government for seven years at Weatherford High School. Beutler is now a farmer-rancher whose family is a prominent supplier of rodeo stock.

The new State Representative for District 55 is **Jack Bonny**. Bonny graduated from Southwestern in 1962 with a BS in Social Studies and a concentration in government. He also received a Master's degree in Administration in 1966. Bonny is a farmer, a former city councilman, and mayor of Burns Flat.

Dr. Terry Cluck, graduated from Southwestern Oklahoma State University with a BS in Biology. He is the assistant professor in the Biology Department at East Central University in Ada, and was named the October Faculty Member of the month.

Gerald Daugherty, graduated from Southwestern with a degree in 1954 and 1965. Daugherty played football at Southwestern in the 1950's. After he graduated, he was a teacher in a variety of places, and returned to Watonga as head football coach and history teacher. He then went on to be the local superintendent and retired July 1, 1992.

Navy Lt. Randall Decker, a graduate of Southwestern in 1987 with a Bachelor of Science, joined the navy. He is an Assistant Professor of Naval Science and Naval Reserve Officer's Training Unit at Memphis State University, Memphis, TN.

Everett Dobson, a graduate of Southwestern in 1981 with a BA in Economics and Business Administration, has been elected to the CTIA (Cellular Telecommunications Industry Association) Board of Directors.

Greg Druba, graduated from Southwestern with a degree in physical education. He was the assistant football and basketball coach at Carnegie in 1974-75. He is currently in Binger as the coach for football and basketball.

Lanny Duckett graduated from Southwestern with a BS in Pharmacy. He is owner of the Hilcrest Pharmacy in Woodward, and was honored as the 1992 recipient of the "Bowl of Higeia" by the Oklahoma Pharmaceutical Association.

Deena Fleck graduated from Southwestern in 1979 with a MED, and she now teaches government at Woodward High School. She is the 1992 recipient of the Oklahoma Supreme Court Teacher of the Year. She was selected for her outstanding contributions to citizenship education.

Lynn Hawkins graduated from Southwestern Oklahoma University with a BS and a MS in Education in 1985.

He serves as technology education supervisor for the Oklahoma Department of Vocational and Technical Education.

Lt. Gerald Hightower a 1990 graduate from Southwestern Oklahoma State University, joined the Navy in June of 1990. He was recently promoted to his present rank while serving with Helicopter Training Squadron-Eight, Naval Air Station Whiting Field, Milton, FL.

Ginger Kauk graduated from Southwestern Oklahoma State University with a degree in 1977 and 1979. She is currently the principal of Burcham Elementary School in Weatherford.

Danny Kilhoffer, CPA, graduated in 1985 from Southwestern with a BS Degree in Accounting and a minor in Finance. He serves as an accountant for Community Hospital in Elk City, and is also a member of the Oklahoma Society of Certified Public Accountants.

Mark Little graduated from Southwestern in 1976 with a BS in Education and in 1984 with a Masters in Education. He is the former Frederick High School football coach, and is now going to be coaching at Moore High School. He coached Frederick into the class 3A football playoffs six times in the first seven seasons.

He will be coaching against his brother Mike who coaches for Yukon. Little entered the coaching profession after playing for Otis Delaporte and Cecil Morris at Southwestern.

Dr. John Martin graduated from Southwestern with a BS in Mathematics. He is now the Southwest Area Vo-Tech Superintendent in Altus and looks forward to another building project.

Shannon McAbee, CPA, graduated from Southwestern in 1988 with a BS in Accounting and a minor in Computer Science. He is a member of the Oklahoma Certified Public Accountants and the American Institute of Certified Public Accountants.

Belinda McCharen, a graduate of Southwestern in 1973, is now serving a three-year term as president of the American Vocational Association-Guidance Division. She previously held positions as teacher and counselor in the Moore Public Schools and Career Development specialist with the Oklahoma Department of Vocational and Technical Education.

Continued on page 11



Southwestern Oklahoma State University Foundation, Inc.

100 Campus Drive

Weatherford, Oklahoma 73096-3098

405-774-3267

'Building on Our Heritage' campaign

Third phase of drive underway

Southwestern Oklahoma State University Foundation directors, officers and volunteers are beginning a third phase of a \$2 million drive to benefit the western Oklahoma university campus locations in Weatherford and Sayre.

SWOSU Director of Development and Alumni Jim Waites said the alumni and friends phase of the four-part "Building on Our Heritage" campaign will continue through fall 1994.

Chairpersons of the alumni and friends phase are Clinton residents Paul and Dottie Flick who also spend time at their home in Moore. The Flicks are owners of Blunck Studios which has locations in Clinton, Moore, Weatherford, Elk City, Lawton and Amarillo.

Waites said the third phase of the drive has a goal of \$450,000 and a challenge goal of \$600,000.

Currently the Foundation drive has a total of \$1.5

million in pledges, cash and deferred gifts which was

support through participation," Mr. Flick said. "Per-

In 1952, Paul and Dottie purchased the operation and developed Blunck Studios with an emphasis on school photography throughout Oklahoma, Texas, Kansas and New Mexico.

The Flicks had four children (three still living) who all attended Southwestern. They have been long-time SWOSU supporters who have established scholarship funds through the

Foundation for senior high students at both Hammon and Clinton High Schools.

The Flicks are involved in the "Building On Our Heritage" campaign which will benefit Southwestern in various ways. Some of the priorities are scholarships, endowed chairs, professorships and lectureships, expansion of the new conference center, general endowments, academic support for the Sayre campus, removal of handicap barriers, campus beautification and library support.

'...The third phase will provide an opportunity for Southwestern's many alumni and friends to demonstrate their loyalty...'

--Paul Flick, chairperson of the alumni and friends phase

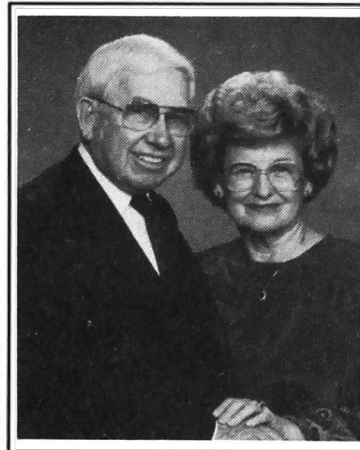

raised during the first two phases of the three-year campaign. The first phase, which started in late 1991, centered on Foundation board members and SWOSU faculty and staff. The second part of the drive concentrated in the Weatherford/Custer County area. Corporations and foundations will be contacted in the final phase.

"The third phase will provide an opportunity for Southwestern's many alumni and friends to demonstrate their loyalty and

sonally, my wife and I feel our association with Southwestern contributed to our company's success."

The Flicks are well-known western Oklahoma residents. Paul is graduate of Hammon, while Dottie graduated from Clinton. Both attended Southwestern, but business pursuits led them elsewhere. In 1948, the couple moved back to Clinton where they started work with Dottie's parents, who owned Blunck Studios and were considering retirement.

Donors help build Foundat

Kenneth Reid Family

Weatherford's Kenneth Reid, representing the Reid family, recently gave \$20,000 in cash and deferred gifts to the Southwestern Oklahoma State University Foundation at Weatherford. The Reid family's gift was part of the "Building on Our Heritage" drive which is continuing at Southwestern.



Tommy and Sue Nabors

Tommy and Sue Nabors of Weatherford recently donated an \$18,000 deferred gift to the Southwestern Oklahoma State University Foundation at Weatherford. The Nabors are downtown Weatherford business people who made their contribution during the current "Building on Our Heritage" Foundation drive.



Board of Directors

Ed Berrong, Sr.
Lamar Crall
Paul Flick, Jr.
Glenn Randolph

William G. Bernhardt
Marion Diel
Joe Anna Hibler
W.W. Ward
Leonard Campbell

Everett Dobson
Eddie Tom Lakey
Marilyn Hamburger
Waters

on Drive fund with cash, deferred gifts



Sara Nixon

Sara Nixon of Norman recently gave a \$37,500 deferred gift to the Southwestern Oklahoma State University Foundation at Weatherford. Nixon's gift will be used in the psychology department at Southwestern.

President's Club members, donors

President's Club members, who given at least \$1,000 during a fiscal year, were recently honored at a luncheon on the Weatherford Campus.

Members who were honored for their President's Club donation to the Southwestern Oklahoma State University Foundation were Stan and Pat Powers of Oklahoma City, Everett Dobson of Edmond, Tom and Billye Gray of Weatherford, and Louis and VaNita Morris of Weatherford, Susie Rawdon of Weatherford, and Fern Lowman also from Weatherford. All members are pictured at right with President Dr. Joe Anna Hibler.



Tom and Billye Gray



Stan and Pat Powers



Fern Lowman



Louis and Vanita Morris



Susie Rawdon

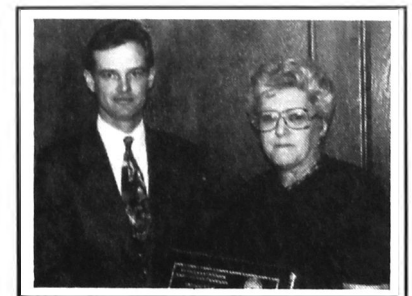

Everett Dobson

Stovall endowment benefits students at Sayre campus

William G. and June Stovall of Golden, CO, have given \$10,000 to the Foundation.

The endowment will be used for scholarships to assist students at the SWOSU campus at Sayre, according to Foundation Director Jim Waites.

Students in Beckham County will have first priority for the scholarships, with other western Oklahoma county students receiving next consideration.

Stovall is a 1937 graduate of

Southwestern State Teachers College in Weatherford. He graduated with a bachelor of arts degree with majors in Physical Education, Science and History. He married June White of Clinton.

The SWOSU graduate is a 32 degree Mason, and he and his wife



belong to the Methodist Church. They have two sons and one daughter.

Nunn donation supports Lady 'Dogs

Ethel Giles Nunn of Weatherford recently gave \$10,000 to the Foundation to benefit the perennial power Southwestern women's basketball team.

Foundation Director Jim Waites said Nunn's donation will be set up as an endowment.

Nunn, who rarely misses a SWOSU home basketball game, is a 1936 Southwestern graduate.

Her interest in basketball started when she filled in as a coach during World War II for junior high boys and girls and senior high girls.

Nunn's interest in basketball was renewed in the 1980s when she learned of a young lady, Kelli Litsch, who was doing a fine job on the Southwestern team.



Mrs. Nunn poses here with members of the nationally ranked Lady Bulldog basketball team and coaches Kelli Litsch and John Loftin.



City National Bank of Cordell and Weatherford recently set up a \$10,000 scholarship fund with the Southwestern Foundation. The fund will benefit students from Corn, Cordell and Weatherford.



Dr. H.F. Timmons, Dean of School of Health Sciences at Southwestern recently gave a \$10,000 cash gift to the Foundation. Timmons has been an employee of Southwestern since 1956.

Rick McNeil graduated from Southwestern with a BS and ME in Administration, and is the new principal at Elk City High School.

Lori Scott graduated from Southwestern in 1991. After 18 months at National Oilwell, she now helps the Woodward community by helping deliver food to the needy citizens.

Patsy Schaumburg graduated from Southwestern with a degree in Home Economics and is a home ec teacher at Mesquite High School. Schaumburg was named Teacher of the Week in Minyard Food Stores.

Dr. Melba Sherwood graduated from Southwestern in 1962 with a BA in Language Arts Education and in 1966 with a Master's in Guidance and Counseling. She is employed by Caddo-Kiowa AVTS as the Education Enhancement Center Coordinator.

Terry Stricker graduated from Southwestern in 1987 with a ME Administration Certificate. He is now serving as principal at Central Elementary School in Frederick, and he is also a member of a number of professional education associations.

Mike Smith, a 1978 graduate of Southwestern, has returned to Elk City as a State Farm Insurance agent. Smith has been involved in the insurance for 14 years.

On September 19, 1992, Southwestern played Midwestern in Wichita Falls. This was the day **Truman Smith** played against Midwestern 39 years ago. On this day, just before half time, he was pulled out of the game to find out his wife Jane had just given birth to a baby boy. In honor of the coach, who had coached him in high school and college, he named his son Joe Bruce. In 1992, Joe and his father attended the college game to relive a memory.

Commander **Craig E Vance**, a SWOSU graduate with a BS degree, joined the Navy in August 1973 and recently reported for duty aboard the Frigate USS Elmer Montgomery, home ported in Mayport, FL.

Campus Clips

Nominations being accepted for Alumni, Athletic Hall of Fame

Persons wishing to nominate alumni for the Distinguished Alumni Hall of Fame may submit names and a resume to Dr. Bob Brown, Vice President, Southwestern Oklahoma State University, Weatherford, OK 73906. Dr. Brown serves as chair of the committee that will make the selection. Persons wishing to nominate alumni for the Athletic Hall of Fame may submit names and letters of recommendation to Dr. Joe Anna Hibler, President, Southwestern Oklahoma State University, 100 Campus Drive, Weatherford, OK 73096.

Assessment plan needs your input

Graduates Fall 1987 through Fall 1992 probably have received a survey from the Southwestern Assessment Office which requests information that will be used in planning programs and services for current and future students. The two-page questionnaire will take only a few minutes to complete. In order to have a meaningful survey, timely input is needed from as many graduates as possible.

Bulldog yearbooks from 1965-1992 available to alumni

If you forgot—or didn't have the cash at the time—to buy your college yearbook, now is your last chance to take that long-awaited trip down Memory Lane.

Cost for books from 1965 to 1980 is \$8, from 1981 to 1991 is \$12, and for the 1992 book is \$20. The cost includes shipping.

Books may be ordered by mailing check or money order to the Bulldog Yearbook Office, 117 Science Building, 100 Campus Drive, Weatherford, OK 73096.

UPCOMING PANORAMA EVENTS

JUNE 15:
PETER SIMON,
PIANIST

JUNE 28:
EDGAR CRUZ,
GUITARIST

JULY 13:
FALDERAL,
STRING BAND

JULY 20:
ROCK BAND

Many of you have been asking, "Can I still get a Southwestern college class ring?" The answer is YES!!...any year, any degree.
Information: 1-800-424-1492.

Lifetime Couples

CHARLES & MARY
ABERCROMBIE
HAWKINS & NANCY ADAMS
TOM & JANIE ADAY
DR ARCH & BONNIE
ALEXANDER
VITA D ARNDT
JAMES & FRANKIE BAILEY
IRVIN & GERTRUDE BARBER
JAMES & ROSALIE BATES
JOE & BONNIE BATTLES
DR RICHARD & MADELINE
BAUGHER
JAMES & JANA BEASLEY
JOHNNY & JUDY BEECH
GARY & CHERYL BELL
MICHAEL & KIM BENNETT
MARK & JAN BERGEN
DR WILLIAM & THETA JUAN
BERNHARDT
BRAD & JEANNIE BERRONG
ED & WINNIE OLA BERRONG
MARK & CONNIE BERRONG
KEN & JERRY ANN BIBB
PAUL & ELMENETTE BIVENS
RICHARD & MELANIE BIXLER
DARREL & DIANE BOSE
EDGAR & CAROLINE BRADY
JOHN & LINDA BREDEHOF
CONGRESSMAN BILL & SUZIE
BREWSTER
WILLIAM & SANDRA BROGDEN
FARRIS & BETTY BROOKMAN
BILL & AUDIE BROOKS
BOBBY & TANYJ BROWN
H BLANTON & FAITH BROWN
MIKE & DEBBIE BROWN
PAUL & MARIAN BRYANT
ED & KAY BUIE
FRED & GENE BURCH
HOYT & KIM BURCHAM
CHARLES & DONNA
BURCHFIEL
MICHAEL & MAURINE BUTTS
FRED & ANN CAUDLE
VICTOR & AMY CAUDLE
STANLEY & JOYCE CHAPMAN
LARRY & JUDY CLOWDUS
JIM & PATRICIA COCHRAN
DEAN & CAROLYN COPELAND
ALLEN & GLORIA COVALT
WESLEY & SAMMIE COX
LAMAR & OPAL CRALL
LURA CRALL
SHERMAN & WILLA
CRAWFORD
HOWARD & KATHERYN CRISP
JAMES & MAXINE CROOK
HEITH & KIMBERLY CROSBY
BILL & MEREDITH
CUNNINGHAM
FRANCES CURB
MARVIN & MARILYN
DAUGHERTY
MARION & DELORES
DAVIDSON
BILL & LAVERNA DAWSON
JAMES & MARY DAWSON
JAMES & ROSEMARY DICK
DRS ROY & VIRGINIA DICK

GARLAND & HAZEL
DICKERSON
DOUGLAS DALE DICKERSON
M A & VIRGINIA DIEL
KEITH & JUDY DODSON
LARRY & SHARON DUFFY
L PAT & CARLYON DUNN
BOB & PHOEBE EATON
TYRONE & LETTY EBY
JERRY & DONNA EVANS
DOYLE & BETTY FENN
LOIS B FISHER
PAUL & DOTTIE FLICK
DR GARY & CAROL FORD
DOUG & NANCY FOWLER
DOUG & ELAINE FRANSEN
ROBERT & ALICE FREELAND
SHERMAN & IMOGENE FREER
BOB & NANCY GALLOP
JM & EUNICE GAMBLE
ED & MARY GARRISON
CHARLES GATLIN
J R & SARENA GILLILAND
DAVID & ANN GILLINGHAM
LEONARD & DOROTHY
GILLINGHAM
KEITH & NORMA GLASGOW
JAMIE & JUANITA GOAD
CHARLES & BETH GRAFT
JESSIE GRAVES
STEPHEN & MELINDA GRIFFIN
JERRY & SHAWN GRIZZLE
GEORGE & DOROTHY GUESS
CLARK & VIVIAN SILLS HALL
EARL W & MABLE HAM-
BURGER
GARY L & SUSAN HAMBURGER
ED & BETTY HAMILTON
JAMES & PAM HARGIS
VERN & VAITA HARRIS
DARRYL L HAYNES
RUTH A DOUGHERTY
HEATLEY
HARVEY & BETTY HAFTEL
DOYLE & ROBERTA HIGH
LARRY & MERLE HILBURN
ROBERT & DONNA HILTON
LEROY O & JUANA HIPKINS
JOHN & DEBBIE HUBANKS
LOWELL & NORBETA IRBY
GARVIN A ISAACS
DOYLE & FAY JACKSON
HAROLD & MARGARET
JACKSON
WL & GWEN JACKSON
JERRY & FRANKIE JAMESON
DR FRED & DORIS JANZEN
W RUDIE & GLADYS JANZEN
DWAYNE & KAYE JOHNSON
WAYNE & MARJORIE JONES
PERRY & PAULINE JONES
MICK & LILY KENDALL
BOB & BETTY KLAASSEN
MRS NED KYSAR
EDDIE & PEARL LAXON
DARILL & JANELLE LEVERETT
DANNEY & JANICE LIDIA
DEAN & WYLODEAN LINDER
JIMMIE D & PEGGY LITSCH
LARRY & GLENDA LOBAUGH
ORVILLE LONG
VERLIN LONG
JAMES E LOOMIS
JOHN A LUDRICK

RON MAASSEN
BOB MAGNESS
BOB & JOAN MAHNKEN
W T & VICKI MALONE
DON & BETTY MATHEWS
WAYNE & CLARA MATHEWS
MAX & BETTYE JO MAUPIN
JOHN & JOYCE MAY
CARLOS & JOYCE MCBRIDE
RODNEY & DONNA MCCRORY
ALLEN & CORDELLA
MCCULLOUGH
BLAIR & MADELINE MCGEE
RAYMOND & VERDA
MCKELLIPS
MONTE & VICKIE MEACHAM
LEO & JERRY MEECE
MAX MEGLI
LAVERN & SHERYL MELTON
JAMES & JAN MENZIE
RAYMOND & WANDA MIRTZ
DON & THEDIS MITCHELL
LEE & JESSA LOU MONIGOLD
DANNY & CINDY MOORE
KEITH & BEVERLY JO MOORE
LEON & CAROLYN MOORE
MELDA MOORE
DR LOUIS & VANITA MORRIS
DR ROBERT & CAROL MOSES
III
TOM & SUE NABORS
JUANITA NEAL
COOT & BETTE LOU NELSON
J R & DOROTHY TRENT
NICHOLS
FRANK & DOROTHY NIKKEL
CLIFFORD & FERN NILES
HARRY & NANCY NOWKA
TERRY & MARY NOWKA
GLENN & LINDA ONETH
BILLIE & MILDRED PASBY
R L & LUCILLE PATTON
LARRY & PAULINE
PENNINGTON
DON & MARJORIE PIGG
FRANK & SHIRLEY POLK
STAN & PAT POWERS
LESSLEY & MARIANNE PRICE
DON & PEGGY PROCK
NEIL & JUDITH PRUZZO
ROGER & MAROLYN PRYOR
GARY RADER
CHARLES & SUANN RAFF
ED & PATTA REED
ROGER & KIM REYNOLDS
DAN & MARGARET RIVKIN
D L & SALLY ROBERTSON
MIKE & VERA LYNN
ROBERTSON
WARREN HENRY ROBERTSON
KEN & SUSAN ROSE
ROBERT & RITA RUSSELL
GALE & MARTHA SADLER
ARTHUR & JOI DELL
SALISBURY
OTIS & ADELIA BETH SANDERS
JACK & TWYLA SANDERS
DON & SALLY SAPPINGTON
JOSEPH & PATTY SCHEEFERS
LOREE SCHLICHTING
ARTHUR & BERTHA SCHMIDT
GERAL & MARGIE SCHMIDT
RON & PEGGY SCHMIDT
CALVIN & WANDA SCHNEIDER

VOYLE & STELLA SCURLOCK
LLOYD & ROMONA SEARCEY
EDDIE & HELEN SEYLER
J C SHEPERD
RUTH SHOCKLEY
ALLEN & VERA SIEMENS
NELSON & JANE SIMS
COY & NINA SMITH
KENNETH & ANN SMITH
MERYL SMITH
TRUMAN & JANE SMITH
D M & PHYLLIS SOKOLOSKY
GILBERT & NANCY SRYGLEY
DRS ROGER & BRENDA STACY
LARRY & SAMYE STEWARD
MICHAEL & CYNTHIA
STOWERS
DON & SANDRA STUTTERS
ROBERT & BARBARA SWEET
ROBERT TEMPLETON JR
JACK & HELEN THOMAS
LEROY THOMAS
BILL & EVELYN THOMPSON
RILEY & VERA TIPPONS
DR CHARLES & PHYLLIS
TORBECK II
LEONARD & KATIE TRAVIS
ROBERT & KAREN TRAVIS
NATHAN & FRED TUBB
JESSE & IRENE UNGER
LELAND & ELLA MARIE
UNRUH
LAMONT & PALMA VEATCH
EDDIE & JANIS VOWELL
JOHN & SANDY WALKER
ROBERT & MARGRET WALTON
DON & LAVITA WARD
BILL & KATIE WARE
JACK & DORIS WARE
JIM & SUE WARNE
BASIL WEATHERLY
CHARLES & LISA WEAVER
CHARLES & MARY WEBB
M C & LOUISE WEBER
MELVIN & BETTY
WESTMORELAND
GARRY & TAMELA WHALEY
VERNICE & MARY WIDNEY
WILLIAM & ROBIN
WILLIAMSON
JIM & DORA WOODS
JOHN & EDNA WORD
EVERETT & JENNY WRIGHT
GLENN & ERNESTINE WRIGHT
HAROLD & CAROL WRIGHT
JAKE & MARY WRIGHT
CHARLES & HAZEL WYCOFF
BILL & EDITH YOWELL

Lifetime Single

J.V. ADCOX
EDNA ALLEN
BEN ALLISON
DELBERT AMEN
RON ANDERSON, M.D.
E. VANN (PEE WEE) GREER
ANDREWS
DAVID ANPALAGAN
JIM ARCHER, JR.
SUZANNE ARNOLD
ARNOLD BAERGEN
HAROLD BAGGETT
PAT KELLEY BAKER

RON BARBER, M.D.	LARRY EVANS	BOBBY CHRIS KARLIN	DORIS PRICE
CONNIE BARNES	RUTH EVANS	GARY KAUK	ELIZABETH PUCKETT
IMOGENE BASE	DAVID FAIN	RONNIE L. KEITH	SHIRLEY LEE PUGH
MARY ELLEN BATES	MICHAEL FARABEE	BERNARD G. KELLER JR.	RUTH SANDERS PURDY
ROBERT BATES	JANETTA RUTH FARRAR	RALPH KELTING	NELLE RANDLE
WILLIAM BATES, JR.	MABEL FENTER	WALTER KERR	BETTY JO REDD
JERRY BEECH	ROBERTA FINCH	ELZIE BABB KING	JAMES LEONARD REGAN
STEVE BALCHER	JUANITA FINLAYSON	HOWARD KING	ELAINE R. REGIER
ELLOWEEN BENNETT	MARGARET FLAWS	EDWARD E. KREWALL	ROLLIN D. REIMER
MYRON BERGEN	DOROTHY FORBIS	VESTA MCCLAIN KUNTZ	FRAN REUBER
ZANE BERGEN	DONALD FOSTER	BETTY JO LABAHN	JOE REYNOLDS
MELINDA BEROUSEK	JACOB FRANZ	EMMA ALLISON LAMAR	MARK A. REYNOLDS
MARY HARKINS BERRONG	BETTY FRY	ELSIE HUGHES LANG	MAXINE RHODES
SUSIE BEWLEY	PAM FUNK	RAY LAU	MARANA RICE
TEED BISHOP	ROSA LENORA GILLILAND	TIMMY DON LESLIE	CHERIE GAY RICHARDSON
GRACE BOAL	DR LARRY B GODLEY	DANIEL J. LEWIS	HARVEY MILLER RICHERT
ELAINE BOATSMAN	HELEN GOSSMANN	GRADY LEWIS	SHARON ROESSLER
ADOLPH BOLENBACK	STEVE JAMES GRAHAM	RICK LINDLEY	VIRGIL R. ROGERS
LOUIS BOLLENBACH	DR EDWIN GREEN	KELLI LITSCH	EDWARD ROLISON
JACK BONNY	VITA GREEN	ROBERT LITTLE	FRANKYE ROMIG
CAROL BOREN	TED GUFFY	ALLAN WILLIAM LONG	WILLIAM R. ROMIG
MARJORIE BOSE	MARGARET GWINN	GEORGE LOWRY	GLENNA R. ROSE
OLAN BOURLAND	GLENACE L HABBERSHAW	WALTER LUCHAU	CHARLES JOE ROSS
KARLA JO BOWEN	PACHANEE SUNGKOHOBOL	MARYETTA MAASSEN	HOMER RYAN
TODD BOYD	HAEMA	KATHE MADOLE	FUSAO SATO
FAYE BOYERS	NORMA HAMBURGER	BRUCE MAGILL	GERALDINE A. SAUER
VADA BOYLE	BILL HANEY	YVONNE RANDALL MARSHALL	STEPHEN JOHN SAUER
OPAL BRADLEY	RUTH BOZARTH HANKLA	FLAVIL MARTIN	DARRELL LEE SCHULTZ
ANDI BRANKEL	REBECCA JEAN HARDER	JIMMY D. MARTIN	VIVIAN SCHUTZ
JERRY BREHM	NEVA HARDIMAN	LYNDA ANN MARTIN	JOE & LOUISE SCHWEMIN
OLEN BRIDGES	NELLIE BRADY HARRIS	DON MATHESON	JANE LOU SCOTT
MELVIN BRIDGFORD	KENNETH HASTINGS	LOIS MATHIS	RONALD D. SCOTT
WILLIAM BROOKS	DARCI SHAWN HATTER	FOSTER L. MAYER JR.	DARLYNE SEAL
CINDY BRUNGARDT	MARY VOSBURGH HATTER	MARTHA ANN RAY MCCASLIN	RUSSELL SHARP
CAROLYN BUCKENMAIER	JAMES HAWKINS	LYNN MCCLUNG	THEL ANN SHELBY
EARL BUCKMASTER	HAWARD HAYES	GOLDIE MCKELVY	ANN WINDOM SHINAULT
GRACE BURCHAM	JOHN HAYS	CLIFFORD T. MEECE JR.	GEORGE C. SIMMONS JR.
PEARL BURCHAM	JACK HEAD	KENNETH MEEK	CRAIG SMITH
FRED BURROW	MARK HEATHCOAT	STERLING MEIER	PATRICIA SMITH
GARY BUSER	JEANNETTE HEIBERGER	BLANCHE METCALF	ROBERT SMITH
LOREN BUSS	ABBIE HEIDEBRECHT	IRIS METCALF	ROSE JOHNSON SMITH
JIM CALVERT	JEWEL HUDDLESTON	KEREN PAYNE MILLER	SIDONNA R SMITH
LEONARD CAMPBELL	HEILBRON	LA RITA PURDY MILLER	KENDALL WAYNE SOUTHERN
AVIS CEREGHINO	LEE BAIN HELMS	ELI MIZE	JERRY SPEED
HARLENE CHASTKA	FAYE HENSON	VIRGINIA MOORE	DAVID SPIVEY
JERRELL CHESNEY	BESS HIBLER	J. LORETTA MORAN	JIM SPOON
CECIL CHESSER	JOE ANNA HIBLER	RUTH ANN MORGAN	DUANE STEVENS
ELLEN CHURCH	H P HICKERSON	THURMAN K. MORRIS	RICKY LYNN STEVENS
PAUL CONNER	ANDY HICKS	WILLIAM R MORRIS	STEVE STROUD
CARL "CHOC" COOPER	MARJORIE HILL	KERRY WAYNE MOSER	DON STUTTERS
ROBERT CORBIN	BENNY HILL	MARY LU MULBERY	TERRI NORA TAFLINGER
DORIS CORLEY	CHARLES HILL	MIKE MUNCY	DAVID L. TAUTFEST
GARY DALE COX	JAMES THOMAS HILL	LOU MURCHISON	CLYDE TAYLOR
GKENDA CREACH	ELIZABETH COLEMAN HIX	LINVILLE MURDOCK	GARLINE HUTSON THOMAS
VERA CRIDER	JERRY HODGE	DAWSON (TACK) NAIL	DAVID M. THOMPSON
MARTHA CROOK	RAYMOND FELLOW HOKE	EDWIN P NAIL	SAM THORNBROUGH
FANNIE CRUMP	SHEILA HOKE	LINDA BOLDS NANCE	DR ROBERT B TODD JR
BENJAMIN CUMBUS	LAWRENCE HOOVER, JR.	MAISIE NELSON	MOUSHEGH K. TOURIAN
CURTIS CUNNINGHAM, M.D.	ELSIE HOWE	ROBERT ALLEN NICKY	MIKE TRAVIS
SAM DALTON	BEATRICE MOSELEY HUBER	KATHLENE NIEGRNEGGE	RANDAL TREIBER
SCOTT DAMRON	LORENE HULL	ED NIKKEL	WAYNE TRIPP
BARBARA DANIEL	SHIRLEY HUSER	RODNEY L. NINMAN	J. BRANT TURNER
GEORGE DICKEY	HAROLD DEAN INGRAM	RALPH NITTOLO	KENNETH RAY TURNER
MELODEE DIETZ	W.E. JACKSON	ETHEL NUNN	ARNOLD W. (SWEDE) UMBACH
LONNIE DONALDSON	JANE LEE JACOBS	PAUL E. O'HARA	STELLA UMBACH
MAX DOUGHERTY	ROBERT JEFFERY, SR.	LOWELL A. ODEN	MARGARET E. VAN DE WATER
DON DOWLING	CHARLENE JOHNSON	CHEROKEE ORNDORFF	MICHAEL L. VERMILLION
JAMES DOYLE	DAVID & SHANNON JOHNSON	ANITA B. PAUWELS	R. SCOTT VINCENT
JERRY DOYLE	ROY JOHNSON	DENICE PAYNE	CHRIS VINES
KENNETH DUERKSEN	RUBY FERN JOHNSON	MARY PERKINS	HENRY J. VOGT JR.
EVA DUNCAN	KARLA JOHNSTON	BRYAN H. POTTER	HAL VORSE
LUELLA EAGAN	ROGER JOHNSTON	RICK POWELL	VIRGINIA D. WADDLE
EDITH ELLER	MILDRED A. JONES	MARY L. PRATHER	JAMES M. WALKER
CHARLES EVANS	JANET KAMPHAUS	LEONE PRESSLEY	JEFF L. WALKER

Lifetime singles continued

RONNIE D. WALKER
JOHN EDWARD WALL
JUDY KAY WALL
MRS BEULAH W WALL
W. W. WARD
JAMES KARL WARKENTIN
MICHAEL R. WARKENTIN
DONALD L WEEKS
PATRICA WELCH
LINDA LEE WHALEY
GROVER CLEVELAND
WHEELER IV
SANDRA RUTH WHITE

BILLY WILLIAMS
LUTHER R. WINKLER
FREDA BURCH WINSETT
D. J. WITHERSPOON
LOSEY A. WITHERSPOON
ROY J. (DECK) WOLDT
NORRIS WOOD
BRUCE WOODS
JANET WORD
TOMMY LEE WORTH
SANDRA WILSON WRIGHT
BOB WYETT
FRANCY YOUNG

William Eugene Fikes
Deena Kaye Fleck
Cecil E Folks
April Lenore Ford
Bonnie Lee Fountain
Mike & Toni Freeman
Lea Ann Fulton
Dannie Joe Funk
Albert Gabriel
Terri Jo Gallaway
Chester Thad Gardner
Edwardene Garrison
William & Kaye Garrison
Buel Garvin
William B Gasperich
John & Midge Gerber
Lucile Gibson
Lois Gilchrist
Jackie Gilley
Sheryl K. Gipson
Bradley Girard
Elmer "Buddy" Glass
Ralph & Linda Goodin
Gary Goodnight
Teresa Goughan
Carroll Graham
Jay & Marjorie Gramlich
Calvin Lee Graybill
Virgil T Graybill
James Duwayne Graybill Sr
Patrick & Vivien Grose
Donald Groth
Truett & Lynda Guthrie
Cindy Hackney
Glenace Haigler
Larry Hall
Roy H Hamburger
Robert W Hamilton
Donald Hamm
Bryan & Deanne Hammons
Frans H Hammons
Lowell G Hammons
Tung Quoc Hang
Don & Deanna Harris
Dr Al & Sara Harris
John Harris Jr
Scott C Hartman
Bonnie Louise Hartzell
Sherman M Harvey
Wally Jean Haub
Louis D Hauser
Darrell Havens
Alva Red Hawkins
Lyle Hawkins
Beverly K Hays
Goldie Hays
Melinda A. Heaton
Loutee Hefley
Susan L Heflin
Melvena Heisch
Joe D Heitschmidt
Robin Helt
Larry Henderson
Paul James Hendrix
Bob Henry
Ralph E Hielt
Mark E Hinds
Wayne Hiser
Dr. Mark Hoffman
Garland Hollars
Steven L Holloway
Rhonda Hollrah
Shirley Howard

Emily Howell
Alan Clint Howenstine
Eugene E Hughes
Carl Hutto
Karoyl Courtney Hyde
Edgar L Imboden
Diana S Jackson
Janice Brady Jacobson
DR John Duff James
Mary Jantzen
Laura Petty Jarrett
E G "pete" Jayroe
Donald Johnson
Ellen Russey Johnson
Darlene H Johnston
Cecil Jones
Donald Jones
Jimmy L. Jones
Howard Karnes
Tommy K B Karns
Jerry M Kaufman
Steven Keig
Evelyn E Keil
Stephen & Robin Kelley
Marsha E Kelly
Barbara Kessler
Harold (Hal) E Kessler Jr
Vic Keyes
Bernard & Elaine Killer
Royce H Kirby
Karl A. Kitt
Shirley A Kloepfel
Audette Knutson
Kenneth Koeltzow
Dr Erwin & Henrietta Kohn
Edwin D Krause
Fern Twila Kreidt
Ronald J Krittenbrink
Kana K Kroutil
John K Krumtum
James Kuykendall
Mary Elizabeth Lago
Pat & Virginia Lane
Donna Langley
Candace Lawrenz
D W (Dub) Leathers
Byrd Leroy Lewis
Gary D Linderman
Fae Lipsett
Elbert L Little Jr
Grace Eley Littlejohn
Michael E Lokensgard
Mary Chesmer Long
Fern Lowman
Sandy Lyon
Sandra Lynn Mallo
Wayne D. Mallouf
Charles P Manor Jr
Krystal K Martin
Shirley Martin
T Robert Martin
Manuel "Marty" Martinez
Sharon Kay Matheson
Dr Bobby L Maynard
Jack D Maynard
Janis K Mc Alister
Pamela Kay Hopkins Mc Broome
Belinda Mc Charen
Betty Mc Crary
Mary Ruth Mc Culley
John & Ann Mc Kee
James E Mc Koy
Johnny F McClellan

Yearly Members

Kenneth Absher
Bill Adcock
Wilbur D. Adler
Dale L & Delena Allen
Dorothy Alvis
Minnie Anderson
Albert Mack Armstrong
William Thomas Ashburn
Russell Scott Atkinson
Roy E Ayres
Kathleen Payton Baker
Donald R Balkcom
Dorothy Banister
Deanna Barney
Fred & Georgiana Barr
Rodney A Bassel
Haydon & Carol Battles
Karen Battles
Opal Beardslee
Gary W Bell Jr
Doyle Bergner
Fred C. Berrong
Philip K Beyer
Donald Wayne Biggers
Franklin D Boles
Richard Boone
Bryan Edward Bose
John W Boswell
Geneva P Bottom
Terry Robert Boucher
Brian Box
Fred J Boyer
Donna Boyett
Susan Gayle Brasel
Mel C Bray
David Bridges
Barbara Brinkman
Bob Brown
Doug Brown
Helen Brown
Travis Earl Brown
Joe Brueggen
Carlton "Buck" Buchanan
John Bullard
Jerry Charles Burch
Patricia A Burks
Ronnie & Leslie Byrum
Ronald Carpenter
Thomas Clay Carr
Geraldine Carrick
Jimmie L Carter
Steve Carter
Nancy J Casey

G E Castleberry
Christine J Chadwick
Monroe Chadwick
Kien B. Chau
Yvonne Christensen
James V Christian
Roger Clark
Randall Clawson
Larry and Patti Claxton
R L and Sharon Cline
Roy Lee Coble
Dixie Ann Collins
Gordon Neal Combs
Fern Conkling
Roddy Conrad
Mary Cook
Jerry L. Cooper
Raymond W Cooper
Steve D Corbin
Jack Cossey
Richard & Karen Covington
Shelley Crooks
Bobby J Culp
Susan Groves Darnell
Pam Davis
Scott B H Davis
Jeana M Day
Paul S Dean
Alva Deeds
Mark DePew
Cynthia A DeVan
Charles W Dickerson
M Deniece Ditzler
Raymond E Doherty
Michael Dollar
Darrell A Dorman
Scott & Jackie Downs
Donald Driscoll
Lanny R Duckett
Carl L Dunn
Blake David Durham
Kimberlie S Dykes
Kenneth Frank Eck
Joan Annette Edge
William Michael Ellis
Alicia Emerson
W Reece & Gladys Emmons
Ronald L Engel
Joseph E Epperson II
Doug L Ethel
Brenda G Etherton
Lura Sue Fabian
Martha R Farrow Farrow
Helen Fesmire

Terri McCullar
 Rod McDonald
 Nancy C McMillan
 Lee Ann Meece
 Michael Clifford Meece
 C Dwight Meeks
 Randy Meents
 John E Melvin
 Monica E Messmer
 Sandra Denise Michal
 Lillian Milam
 Deborah Lubensky Miller
 Louis A & Alice Hughes Miller
 Viola Miller
 Allie Milligan
 Virginia Milliner
 Bob Mink
 Susan Mitchell
 Lester L "Skip" Moline Jr
 Jess T Moore
 Patt Bartlett Moore
 Ruby Allison Moore
 Dianna Morgan
 Robert "Bob" & Valeta Morris
 James H Morrison
 Gloria Jean Morse
 Terry L Mosley
 Maryroena Muncy
 Lawana Murphy
 Michael & Suzy Murphy
 Thelma Larison Murphy
 Jerry & Judith Murray
 Alan L Mustion
 J Myatt
 Vickie K Nall
 Rick J Neal
 Keith Neidy
 C H Neighbor
 Vida Nelson
 Dorothy Netherton
 Caron New
 Roger Newberry
 Jeffrey G Newhouse
 Carl Nikkel
 Vernon Nikkel
 Dean Niles
 Gerald W Nipp
 Julie A Norris
 Scott Northrip
 Gerry and Betty Novak
 Thomas V. Nunn
 Ted & DeAnn Ogilvie
 Nicky Otts
 Hank Outland
 Edd Painter
 Rex Lee Parish
 Lyle R Parker
 Robert O Parrish
 James M Patterson
 John T. Patterson Jr
 Orin Patton
 Sharla Beth Payne
 Carrie-Lee Peeler
 Russell J Pelzel
 Thomas K Pennock Jr
 Margaret Perry
 Julie Ann Phillips
 Jane Phipps
 Joe Pierce
 Carol Pilgrim
 Geraldine Pinkerton
 Wilna F Plummer
 Greg C Poarch

Ron & LaDonna Polston
 Carol Ann Porter
 Marge Porteus
 Bill Poteet
 Risa L Powell
 Jacqueline Pratt
 Kelly Pratt
 Caroline Price
 Margaret Price
 Jim Pritchard
 J E "Woody" Pryor
 Dr Bruce B Randolph
 David and Virginia Ray
 Duane Rea
 Debra S Redinger
 Linda Redinger
 Becky L Reed
 Harvey Reimer
 Glenn (Rusty) H Rex
 Kevin Ray Rich
 Kimberly G Richards
 James C Richardson
 Howard C Richey
 Rodney J Riggs
 Peggy Risinger
 Larry Paul Robertson
 Ed Robinson
 Mildred Roles
 Tamra Michelle Romines
 Teryl Rorabaugh
 Gary Roulet
 Vivian Randol Roush
 Irene Rowlett
 Lee S Russell Jr
 Orel Sallaska
 Mary Sanders
 Patricia Louise Isbell Sandlin
 Donald F Scott
 Dr Brook & Paula Scott
 Larry & Denise Segars
 Jane E Sells
 Leon & Beverly Semkoff
 Nellie Kay Senter
 Maxine Sewell
 Guy & Glenda Sheneman
 Doug Sisemore
 E Jane Smith
 Rhonda L Smith
 John and Louise Smotherman
 Kathy Snodgrass
 Alita B Spencer
 Charles Spencer
 Richard Spies
 Terry J. Spurlin
 Joseph W Stafford
 James R. Steffen
 Betty Jo Stephens
 Linda G. Stephens
 Bill Stinson
 Harold "Moon" Stinson
 Joe D. Stockton
 Roy A Stolle
 Ernie Stout
 William & June Stovall
 Lou Ann Streit
 Jim C Strong
 Monte Strutton
 H J (Joe) Sullivan
 Chris & Jackie Sykes
 Loren & Dena Tackett
 Ray Tahsuda
 Dewey Taylor
 Greg Taylor

Bill Don Terry
 ROBERT THACKER
 Beatrice Thomas
 Wanda Thomas
 Jerry L & Sharon Beth Thompson
 Roger Tomlinson
 Luke Toyebo
 Charles H Trentham
 Robert C Tripp
 Beckie Trisler
 Robert Turley
 Martha Unruh
 Craig Eugene Vance
 Nola Lee Vanderveer
 Steve & Connie Vaughan
 Sheri Lynn Vera
 Donald R. Verhines
 Jim Via
 Mac & Margaret Vincent Jr
 Thomas E. Vogel, MD
 Jacob Arnold & Nina Vogt
 Scott Wallace Voigt
 Jim & Kathleen Waites
 Vanda Wall
 Thelma Walsh
 Tolbert T Watson
 Kay Weast
 Nancy L. Weaver
 Gwen Mote Webb

Diana Weygandt
 Carol & Linda Whaley
 Dean Wild
 Mavis Darlene Wilks
 Karen Williams
 LeaAnn Williams
 Hugh R Williams
 Al Willingham
 John Willowby
 A Leon & Ardith Jane Wills
 Floyd K Wilson
 Patricia Ann Wilson
 Charles Floyd Winn
 Craig Winstel
 Jeffrey Alan Wipfli
 Jerry & Marilyn Witcher
 Patricia Womack
 Jerry W Woodard
 David S Woodson III
 Peggy Woolf
 Bill Woolman
 Michael Dale Worthy
 Robert Wright
 Margaret Wrucha
 Bernie B Wyatt
 P David Wylie
 Thera Yoes
 Arnold R Yosten
 Sally Jean Young

In Memorium

WANDA LEE TEAKELL—1948
 ALMA RUTH FANSLER—1927
 A MANSOR STEWART—1927
 EMMA LOU SASSEEN—1945
 HOWARD T WELBORN—1943
 ALMA EILEEN DEILL—1951
 LARRY DEAN HARDISON—1968
 GAIL WADEL—1940
 LIOS FERN LIKES DEMOSS—1953
 GEORGIA MAE BONHAM—1944
 STEVE SNIDER—1970
 LEWIS GORDON LUNDY—1940
 DR LEROY THOMAS—1956
 LD SCHREINER—1927
 LINDA GAY WILIAMS—1972
 EDWARD "EDD" MARTIN
 NOVELLA TILLERY
 LITSCH—1923
 WININGER-1942
 ALLEN MCCULLOUGH—1958
 ALLEN MCCULLOUGH—1958
 CHARLES J PAGE—1933
 JERRY GLENN PULIS—1971
 JC "JAKE" SHEPERD—1953
 DR JACK ALLEN
 NELLIE FLORENCE GOODNER
 HARDER MD—1968
 RANDLE—1931
 CORTIS STANLEY
 GRACE BURNETT—1930
 MARTIN—1940
 CARMEN SCOTT
 LEO EDGAR BREEZE—1952
 GILKERSON—1933
 MARION H SURBECK—FACULTY
 EDNA JO MCKINZEY—1945
 LT COMMANDER GENE DAVID
 PATSY ANN (LESLIE)
 MURRELL—1967
 JONES—1956
 JAMES ALDEN "JIM"
 JULIE MISSOURI
 HARBISON—1963
 MATHEWS—1942
 LEWIS FRANKLIN COOK—1967
 VIVIAN MARIE WIENS—1937
 AUDIE LACENTA CADDEL—1927
 FAE FRANCES HENRY—1928
 JESSE E MURPHY—1954
 NANCY BETH MCCOY
 DR ROY ANDERSON—1929
 ENGLAND—1970
 JACK C ATKINSON—1950
 HELEN A KAISER—1938
 CORTIS MARTIN—1940
 BOB BOYD—1953
 ELMER MAYSE MILLION—1936
 DR. JACOB JANZEN MD
 BESSIE LEE BLACKWEL—1976
 SAMUEL D HUNT—1950

Bulldogs again among the nation's elite

It is becoming tradition for the Southwestern women's basketball team to qualify for the Final Four of the NAIA national tourney.

For the fourth straight year, the Lady Bulldogs were once again among the elite four during the 1993 tourney. Southwestern was ousted in the semi-finals in a controversial finish which enabled Union located in Jackson, TN, to pull out a 54-53 victory in front of 6,500 screaming Tennessee faithfuls. A Union player hit a free throw with :02 seconds remaining to pull out the victory.

Southwestern ended the season with an impressive 29-4 record. The Ladies were ranked #1 in the final NAIA poll released before the playoffs. Southwestern also played in the District 9 finals for the seventh straight year, but lost in the finals to Southern Nazarene.

John Loftin's Ladies received an at-large berth in the national tourney. It was their ninth trip in the past 12 seasons.

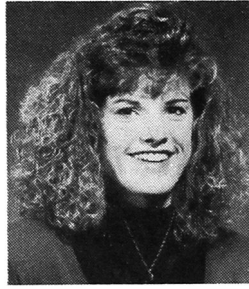

Valerie Fariss

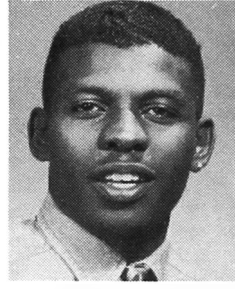

Sharif Ford

Southwestern's Valerie Fariss was named an NAIA Honorable Mention All-American. Teammate Shirley Harmon was named to the national tourney first team.

Southwestern's men's basketball team, coached by veteran mentor George Hauser, finished the 1992-93 season with a 13-14 record. The

Bulldogs won their final two games of the season and narrowly missed the District 9 playoffs.

Sharif Ford led the Bulldogs this season with a 24 point average. Ford became Southwestern's second-leading all-time scorer with 1,716 points. The senior ended up falling short of Southwestern's all-time leading scorer Archie McGill, by 125 points.

Southwestern's women's team loses only one senior, Rhonda Buggs, from this year's squad, while four players—Ford, John Boyton, Sidney Kennedy and Vince Gaines—were seniors on the men's team.

Southwestern faced with budget shortfall

Based on Oklahoma Governor David Walters' proposed budget, Southwestern is faced with a nine percent budget cut for the upcoming year.

Administrative officials are expecting a shortfall of around \$1.5 million.

At this time, twenty faculty positions at Southwestern will not be filled for 1993-94. These positions include tenure-track, one-year contract and adjunct positions. SWOSU President Dr. Joe Anna Hibler said support staff will have to be cut and more layoffs among faculty members may be necessary.

SWOSU Executive Vice President John Hays said cuts are also planned in equipment, travel and other operating categories of the budget.

The state's funding shortfall and consequent cutbacks are behind the layoffs. Based on the projected budget,

Southwestern is expected to cut around \$1.5 million from a \$23 million budget, of which 83 percent is salaries.

"This is the first reality check after the passage of 640," Hibler told reporter Ann Marcy of the Weatherford Daily News, referring to the state question that requires almost all tax increases to be approved by a vote of the people.

"The money just isn't there and the rainy day fund has been drained in the last two years," she said.

The expected budget cuts will affect not only the campus, but also the entire western Oklahoma area, and the way courses are taught. Course offerings could change as early as summer.

Dr. Bob Brown, Vice President for Academic Affairs, said there may be fewer offerings during summer term.

"Traditionally, Southwestern has

prided itself on having doctorate teaching [underclassmen], and in small classes," Brown said.

Now it looks like the university will have to put more students in classes. The number of sections could be limited so that students may have a more difficult time getting classes they need.

In addition, the university recently received from the State Regents of Oklahoma a list of programs it will have to either eliminate or defend. The list is a result of the Academic Planning and Resource Allocation program which has been underway for two years at all state institutions of higher education.

The state regents are recommending a tuition increase to help offset the state appropriation decrease. As of mid-March, the legislature had not appeared to be sympathetic to a tuition increase.

Upcoming Events

April

- 8 Dr. Mart Berkowitz,
Hypnotist,
FAC 7 p.m.

May

- 5 Spring classes
end
- 7 Convocation-
Milam Stadium
8 p.m.
- 31 Memorial Day,
Campus closed

Drop us a line

We want to hear your
alumni echoes!!

Please send us your new
stories, feature stories, pictures
and memorials for future pub-
lication.

Mail to:

Southwestern Alumni Association
Southwestern Oklahoma State U
Weatherford, OK 73096

June

- 2 Summer classes
begin
- 7 Science and
Math Academy
through July 9
- 13-18 Double Reed Camp
& Piano Camp
- 15-18 Cheerleading
Camp
- 20-25 Choral Camp
- 27-30 Middle School
Band Camp

July

- 5 Independence Day
Holiday,
campus closed
- 6-9 Marching Auxiliary
Camp
- 11-16 Band Camp
- 18-23 Show Choir Camp
- 29 Summer
Classes end

August

- 25 Fall classes
begin

