

NORTH GEORGIA COLLEGE



3 0642 00152 7616

# CYCLOPS

1982  
C998.5



ARCHIVES U428 C9 1958c.2  
North Georgia College  
CYCLOPS

3571

**FOR REFERENCE**

---

NOT TO BE TAKEN FROM THIS ROOM





# 1958 Cyclops North Georgia College Dahlonega, Georgia

*Editor* . . . . . VERDA SMITH  
*Assistant Editor* . . . . . CAROLYN MEBANE  
*Business Manager* . . . . . GENE GIBBONS



"Every step is an end,  
and every step is a fresh beginning."

—GOETHE

We, the students of North Georgia College, are taking "steps". Everything we do leaves an impression which cannot be erased. The steps we are taking now are steps which will lead us into the future—a future that will be more successful because we have chosen to prepare for it. Our futures depend on these steps, and we must decide what kind we want to make. The college years are ones of decision, and the choice is ours. What kind of steps shall we take?

Let us consider some of the characteristic steps we take each day here at N.G.C. We begin with a hand—the hand of a member of our outstanding faculty who guides our steps. The next steps are very familiar, for they are the ones we take every day moving from class to class. Who can forget the steps which form such wonderful memories of the

dances and other events in our social life? Our time spent in enjoying the campus organizations may give us a chance to rest for a while, but not for long. The marching of military steps are unending and make us thrill with pride that we belong to one of the few remaining essentially military colleges. Last, but certainly not least, we take a step into athletic activities with their color and excitement—even if we only stand on the sidelines watching or waiting to get into the game.

Yes, our steps are often hurried and often seem in vain—but in years to come each will seem important. Each step brings us a little closer to our goals. Since our steps are so vital to our lives, they form the theme for this 1958 *CYCLOPS*.

REF U 428 .N6 C9 1958

Cyclops





## IN MEMORIAM

It is with a distinct sense of loss that the death on Easter Sunday of Mr. Roger L. Williams, Jr., Associate Professor of Physical Education and Head of the Department since 1950, is recorded. "Coach Williams," as he was affectionately known, in both life and death was a positive example to us all. More cannot be said of any man.







To a man who has unceasingly worked for North Georgia College, its students and staff; to a man who has brought our school to people throughout the state; to a man who is our friend and counselor—we offer our gratitude. The 1958 *Cyclops* is dedicated to you, Mr. H. H. Gilbert.

The cadets of North Georgia College will never forget their marching steps—the steps of discipline and training. These are the steps which set our school apart from the others in the state and we are proud of them. Let us look now at a typical drill day . . .



Down the steps and onto the drill field—the companies begin to fall in.



Chasing that last speck of dust which could ruin the inspection . . .



The time of inspection has come. Will this mean merits or the dreaded demerits?



Stacking rifles . . .



Marching is the next order of the day—steps, steps, steps, and more steps!!!



Inspection arms in front of the Armory . . .



These happy faces could mean only one thing: drill is over for another day.

The beginning of a new year is memorable for many reasons. The Freshmen have a whole new world opening before them, and the Upperclassmen are anxious to see their old friends. One of the first events of the year is the Reception in Lewis Hall, giving the faculty and the students an evening to meet informally.



The routine of classes and labs start. It seems that there isn't much free time.

When there are a few free minutes, we spend them looking at our lovely campus.



Our steps take us through a year filled with fun and excitement. These events are the ones which make campus life what it is.



The day began early for a group of Freshman Rats, and ended with punishment for heinous crimes committed.



The Dramatics Club took us on a *Happy Journey*.



The dance . . .



Decorating the goal posts . . .

Guarding the company Christmas tree . . .



These pleasant occasions make up for some things which aren't quite so pleasant.

On February 15, we awoke to see a blanket of snow covering our campus. The rest of the day was spent in enjoying sports that are not often experienced in Georgia — throwing snowballs, in Class A's as well as fatigues; building snow men; and sliding down the icy walks. This day won't be forgotten for a long time!





The big game—to some it means football, to others, it is volleyball or basketball. For some running around a track or jumping over a crossbar is *the* sport. At North Georgia College, there is a sport for everyone; everyone has an opportunity to enjoy his favorite.





Parents' Day is one of the biggest days on the North Georgia calendar. It is the day when every room on the campus is spotless—the day when we eat together under the trees—the day when we see the results of a year of military life—the day when we point with pride and say, "*This is North Georgia College.*"



Graduation Day is not only the end of the year and of college life for the Seniors; it is also the beginning of a new and more wonderful experience. To some, it means military service; to some, it means marriage; to others it means a career. To all, it means a step into the future.



Future Second Lieutenants take their oaths during the final parade.



Now they receive the long-awaited gold bars.

For some, there are special awards . . .



. . . The Certificate of Achievement



The lovely front campus forms the scene of the Graduating Ceremony.



. . . The Silver Award

. . . The Public Speaking Award



. . . The "Y" Cup



# FACULTY AND ADMINISTRATION



Editor - Carolyn Mebane



PRESIDENT MERRITT E. HOAG



WILL D. YOUNG  
*Dean and Registrar*



MISS ALICE DONOVAN  
*Dean of Women*

CAPTAIN ORVIL R. HAUSE  
*Commandant of Cadets*



## BIOLOGY

**HARRY B. FORESTER**—*Professor*, B.S., Piedmont College; M.S., University of Alabama; Ph.D., University of Wisconsin.

**J. D. ANTHONY**—*Associate Professor*, B.S., Transylvania University; M.A., Emory University; Further study, University of Kentucky.

**BEN W. SANDERS**—*Assistant Professor*, B.S., University of Mississippi; M.S., University of Alabama; Further study, University of Alabama.



## BUSINESS ADMINISTRATION

**NEWTON OAKES**—*Professor*, B.S., M.A., University of Kentucky; Further study, University of Kentucky, and Columbia University.

**JEWELL G. BRYSON**—*Associate Professor*, B.S., East Tennessee State College; M.S., University of Tennessee.

**LORIMER B. FREEMAN**—*Associate Professor*, B.S.C., M.S.C., University of Georgia; Further study, Northwestern University, Harvard University, and New York University.

**OTIS L. GASTON**—*Assistant Professor*, B.S.C., Georgia Institute of Technology; M.B.A., University of Georgia.

**JASPER I. MALOY**—*Assistant Professor*, B.A., Henderson State Teachers College; M.B.A., University of Georgia; Further study, University of Georgia.

## CHEMISTRY



**JOHN C. SIMMS**—*Professor*, B.S., Millsaps College; M.S., Vanderbilt University, Ph.D., Western Reserve University.

**ROBERT H. BELCHER**—*Associate Professor*, B.S., Georgia State College for Men; M.S., University of North Carolina; Further study, University of North Carolina and University of Wisconsin.

**ORBY SOUTHARD**—*Professor*, B.S., Arkansas State Teachers College; M.S., University of Arkansas; Ph.D., University of Pittsburgh.

**MRS. MARIAN P. BOUFFARD**—*Assistant Professor*, A.B., Florida State College for Women; M. A., George Peabody College for Teachers; Further study, University of Georgia and Ohio State University.

**C. E. STEVENSON**—*Associate Professor*, A.B., Oglethorpe University; M.A., George Peabody College for Teachers; Further study, University of Georgia and Duke University.

## EDUCATION AND PSYCHOLOGY



## ENGLISH AND MODERN LANGUAGES

**CAMILLUS J. DISMUKES**—*Professor*, A.B., Birmingham Southern College; M.A., University of North Carolina; Ph.D., Laval University.

**W. DESMOND BOOTH**—*Assistant Professor*, Director of Band and Glee Club, B.S., Georgia State College for Men; M.A., Emory University; Further study, University of North Carolina and University of Michigan.

**DOROTHY BROWN**—*Associate Professor*, A.B., M.A., University of Alabama; Ph.D., University of Colorado.

**G. H. ENGERRAND**—*Associate Professor*, A.B., Texas Technological College; M.A., Ph.D., State University of Iowa.

**W. H. ESSARY**—*Assistant Professor*, B.S., Memphis State College; M.A., Peabody College; Further study, Emory University.



**STEPHEN M. HUNTLEY**—*Associate Professor*, A.B., M.A., University of South Carolina; Ph.D., University of Toulouse.

**JOHN T. SIMPSON, JR.**—*Assistant Professor*, B.S., Mississippi State College; M.A., George Peabody College for Teachers; Further study, George Peabody College for Teachers and Columbia University.

**HARRY R. SULLIVAN**—*Assistant Professor*, A.B., Louisiana State University; M.A., Stanford University; Further study, University of Mississippi, University of Toronto, and University of Georgia.

**JEAN WHITE**—*Assistant Professor*, A.B., North Georgia College; M.A., Emory University; Further study, George Peabody College for Teachers.



## HOME ECONOMICS

**BESSIE LEE FREEMAN**—*Associate Professor*, B.S., Oklahoma Central State College; M.S., Oklahoma Agricultural and Mechanical College.

**ALICE DONOVAN**—*Instructor*, B.S.H.E., Georgia State College for Women.

## MATHEMATICS

**MARION C. WICHT**—*Associate Professor*, B.S., Mississippi Southern College; M.A., Vanderbilt University; Ph.D., Alabama Polytechnic Institute.

**WALTER J. CARPENTER**—*Assistant Professor*, B.S., Western Carolina College; M.A., University of North Carolina.



RICHARD M. NEGLEY—*Assistant Professor*, B.S., Western Illinois State College, M.S., Florida State U.

RALPH SURASKY—*Assistant Professor*, B.S., M.A., University of South Carolina.

LAMBUTH R. TOWSON—*Associate Professor*, B.S., Emory University; M.A., University of Georgia; Further study, University of Chicago and University of North Carolina.

## PHYSICAL EDUCATION

ROGER L. WILLIAMS, JR.—*Associate Professor*, A.B., M.A., University of North Carolina.

JOYCE FOWLER—*Assistant Professor*, A.B., M.A., University of North Carolina.



RUFUS R. HACKNEY, JR.—*Instructor*, A.B., M.A., University of North Carolina.

U. G. MATHERLY—*Assistant Professor*, B.S., Wittenburg College; M.P.H., University of Florida; Further study, Columbia University.

## PHYSICS

CHARLES M. YAGER—*Associate Professor*, B.S. in M.E., University of Maryland; M.Ed., Duke University; Further Study, University of Wisconsin.

E. G. PIGG—*Associate Professor*, B.S., Central Missouri Teachers College; M.A., George Peabody College for Teachers; Further study, University of Colorado.



## SOCIAL STUDIES

T. CONN BRYAN—*Professor*, A.B., Duke University; M.A.; University of North Carolina; Ph.D., Duke University.

SARAH DREW—*Assistant Professor*, A.B., Tift College; M.S. Ed., Indiana University; Further study, Columbia University.

JAMES C. KIDD—*Assistant Professor*, A.B., Erskine College; M.A., University of North Carolina; Further study, University of South Carolina.

W. P. ROBERTS—*Assistant Professor*, A.B., Emory University; M.A.; Ph.D., University of North Carolina.

FRANK M. SMITH—*Assistant Professor*, A.B., University of Georgia; M.A., University of North Carolina; Further study, University of North Carolina and Duke University.



HOWARD H. GILBERT, JR.  
*Comptroller*

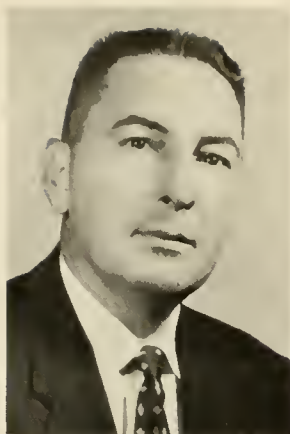

J. W. PHILLIPS  
*Assistant Comptroller*



C. E. STEVENSON  
*Director of Guidance*



MRS. ELLA RAY OAKES  
*Assistant Registrar*



J. G. WOODWARD  
*Physician*



MRS. SARA M. WRIGHT  
*Nurse*



DR. BOGGUS  
*Physician*



MRS. CLETA SMITH  
*Assistant to Nurse*



MRS. SUSIE M. HARRIS  
*Librarian*



MISS MARY E. HOOD  
*Assistant Librarian*



MRS. HAZEL B. TYREE  
*Dietitian*



MRS. ROBERT RAGAN  
*Dietitian*



MISS ESTELLE DAVID  
*Secretary to the President*

ROBERT RAGAN  
*Mgr. Student Canteen*

J. J. HARRIS  
*Assistant Canteen Mgr.*

BETTY JO BROGDON  
*Secretary to the Dean*

LUCILLE CHAMBERS  
*Secretary to the Asst. Comptroller*

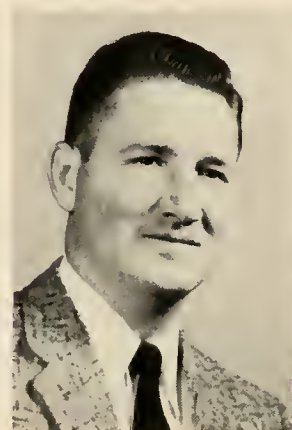
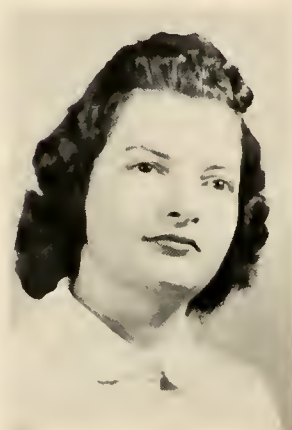

JUANITA FIELDS  
*Cashier*

ANNETTE JOHNSON  
*Bookkeeper*

ANNE HUFF  
*Secretary*

WILLIAM A. HULSEY  
*Accountant*

EMORY L. STEPHENS  
*Office Assistant*



CANTEEN STAFF:

MRS. LULA DALE

MRS. OLA BROWN

MRS. RUBY ABERCRUMIA



# CLASSES

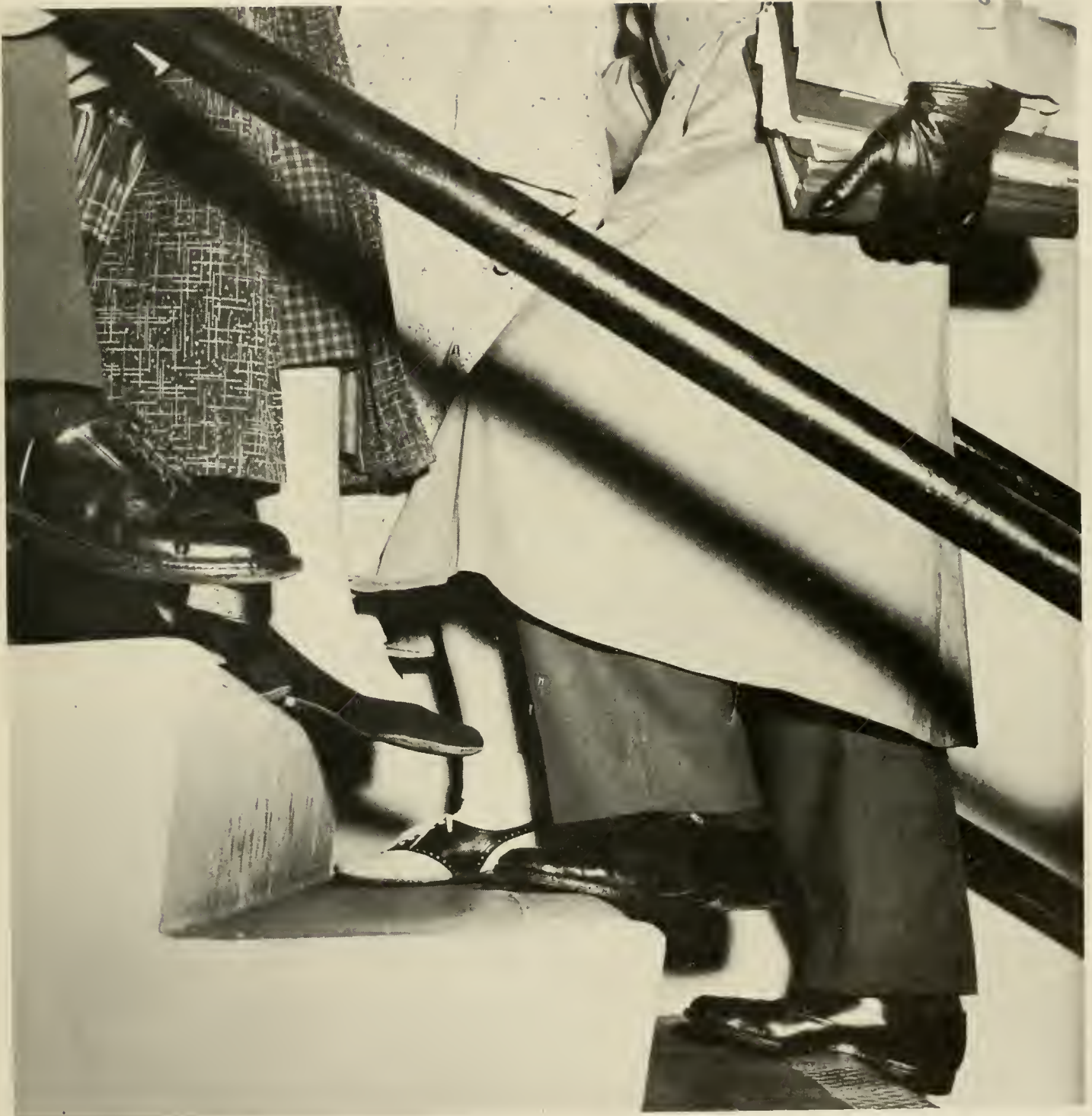

Editor - Pauline Sigman

# SENIOR CLASS



## OFFICERS

HAROLD C. VAN METER . . . . .	<i>President</i>
CHARLES F. MOORE . . . . .	<i>Vice President</i>
GENE GIBBONS . . . . .	<i>Secretary</i>
SARA AARON . . . . .	<i>Treasurer</i>





**SARA LOU AARON**  
Chipcopee, Georgia

Degree: B.S. in Physical Education. YWCA, BSU, FTA, Rec Club, Hippolytan (Co-Captain, Captain), Glee Club, Cyclops Staff, Dean's List, "Most Athletic," Senior Class Treas.



**THOMAS McCALL ALLEN**  
Leary, Georgia

Degree: B.S. in Biology, NCO Club, Scabbard and Blade, Officers' Club, Drill Platoon, BSU, YMCA, Sigma Theta Fraternity (Vice-Pres.), Sports, Cyclops (Military Editor), Commander (Military Editor), Dean's List, DMS, "Most Likely to Succeed," Who's Who in American Colleges and Universities.



**EARNEST RICHARD ARCHER**  
Gainesville, Georgia

Degree: B.S. in Business Administration. Officer's Club, NCO Club, YMCA, Sigma Theta Fraternity, B.A. Club, Sports, DMS, Dramatics Club, Commander Staff, Dean's List, Honors List.

**DANIEL EDWARD BARDEN**  
Cornelia, Georgia

Degree: B.S. in Biology. YMCA, Science Club (Vice-President), Chemistry Club, Football.



**REGGINIAL RONDAL BARDEN**  
Cleveland, Georgia

Degree: B.S. in Biology. NCO Club, Officers' Club, YMCA, Sigma Theta Fraternity, Chemistry Club, Science Club, Glee Club, DMS, Sports.

**MARGIE PINSON BLACK**  
Chipcopee, Georgia

Degree: B.S. in Education. YWCA, FTA, Dramatics Club, Rec Club, Hippolytan, B Co. Sweetheart, Nu Gamma Honor Society, Dean's List.



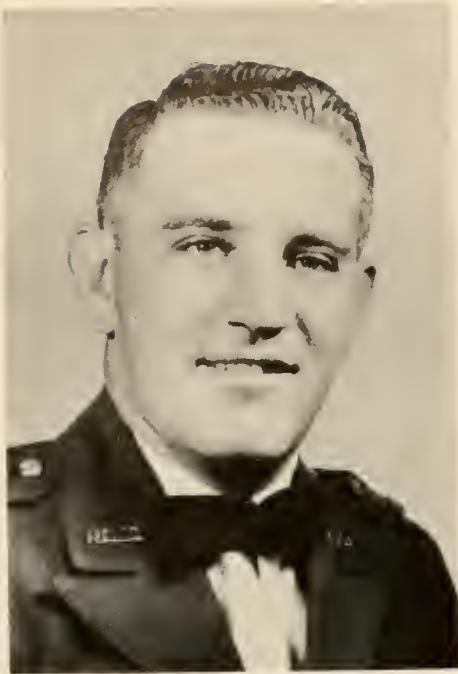

**MAX D. BRADLEY**  
Athens, Georgia

Degree: B.S. in Physical Education. Officers' Club, NCO Club, Scabbard and Blade, Sigma Theta (Pres., Sgt.-at-Arms), Pan Hellenic Council (Treas.), Sports, Dean's List.



**DOROTHY HELEN BUICE**  
Cummings, Georgia

Degree: B.S. in Secretarial Science. YWCA, BSU, B.A. Club, Rec Club, Cyclops Staff, Dean's List.



**SADIE MILES BURROW**  
Clarkston, Georgia

Degree: B.S. in Secretarial Science. YWCA, Wesley Foundation, Rec Club, Hippolytan, B.A. Club Reporter, Dean's List.

**CHARLOTTE MIZE CARROLL**  
Bowdon, Georgia

Degree: B.S. in Secretarial Science. Dean's List, Transferred from Mercer University.



**BETTY ANNE CAUSEY**  
Social Circle, Georgia

Degree: B.S. in Secretarial Science. B.A. Club, Rec Club, Mercureans, Glee Club.

**JAMES W. CHANNELL**  
Yazoo City, Mississippi

Degree: A.B. in History. Glee Club, Dramatics Club.





**ALTON JEROME CHEEK**  
Atlanta, Georgia

Degree: B.S. in Business Administration. Officers' Club, NCO Club, DMS, Drill Platoon, Sigma Theta Fraternity, B.A. Club, Sports, Dramatics Club, Dean's List, Honors List.



**JERE NEIL COCHRAN**  
Stonewall, Georgia

Degree: B.S. in Business Administration. Officers' Club, NCO Club, YMCA, Sigma Theta Fraternity, B.A. Club, Sports, Dance Band (President).



**ELIZABETH HARPER COOK**  
Atlanta, Georgia

Degree: B.S. in Biology - Chemistry. Science Club (Pres.), Chemistry Club (Sec.), YWCA, Wesley Foundation, Rec Club, Phi Omicron, Glee Club, Debate Team, Dean's List.

**RICHARD DURHAM CORBIN**  
Lawrenceville, Georgia

Degree: B.S. in Physical Education. Officers' Club, NCO Club, BSU, YMCA (Vice-Pres.), Sigma Theta Fraternity, Sports, DMS, Dean's List.



**RICHARD J. CORTELLI**  
St. Simons Island, Georgia

Degree: B.S. in Physical Education. DMS, Officers' Club, NCO Club (Sec.), Varsity Basketball, Scabbard and Blade, Varsity Baseball, Letterman's Club (Vice-Pres.), Who's Who in American Colleges and Universities.

**JON COLEMAN CRAWFORD**  
Albany, Georgia

Degree: B.S. in Business Administration. Officers' Club, DMS, NCO Club, Sports, B.A. Club (President), Who's Who in American Colleges and Universities.





**CARLTON THEODORE CROWE, JR.**  
Athens, Georgia  
Degree: B.S. in Business Administration. NCO Club, B. A. Club, Sports.

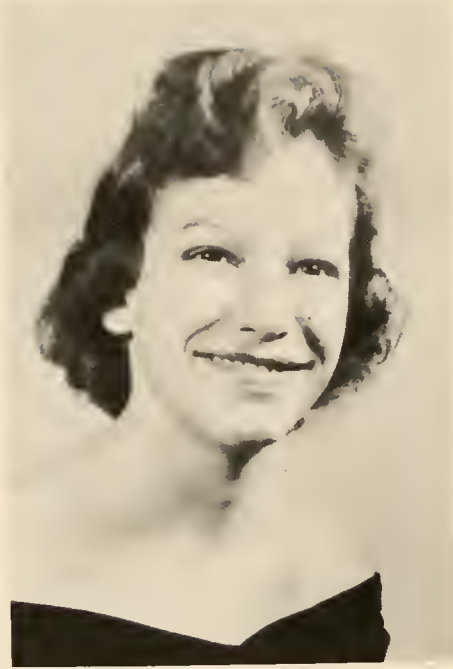

**LILLIAN ODETTTE CUMMINGS**  
Gainesville, Georgia  
Degree: B.S. in Secretarial Science. YWCA, B. A. Club, Rec Club, Cyclops (Art Editor), Sweetheart of Co. C.



**WILEY EUDONAL DOUGLAS**  
Columbus, Georgia  
Degree: B.S. in Business Administration. Officer's Club (Treas.), NCO Club, Scabbard and Blade, YMCA, Rex Fraternity (Treas., Pres.), B. A. Club (Treas.), Pan Hellenic Council, Sports, Dean's List, DMS.

**JANET COBB DUKE**  
Hartwell, Georgia  
Degree: B.S. in Biology. Rec Club, Hippolytan, Bugler (Editor, Assoc. Editor), Cyclops Staff, Glee Club, Dean's List, Science Club.



**GLYNN E. EBERHARDT**  
Hinesville, Georgia  
Degree: B.S. in Biology. NCO Club (Treasurer), Officers' Club, Scabbard and Blade, Rex Fraternity, Sports.

**DORIS A. ENGERRAND**  
Dahlonega, Georgia  
Degree: B.S. in Business Administration.





**WILLIAM C. FORD**  
Royston, Georgia

Degree: B.S. in Biology. NCO Club, Science Club, Sports, Dean's List.



**WILLIAM ASBURY GEER, JR.**  
Colquitt, Georgia

Degree: B.S. in Biology. Rex Fraternity, Scabbard and Blade, Science Club, NCO Club, Officers' Club, Rifle Team (Capt.), Letterman's Club.



**ALMIRA EUGENIA GIBBONS**  
Cedartown, Georgia

Degree: A.B. in English. YWCA, Rifle Team (Treas.), Trahlytans (Co-Captain), Rec Club Council, Home Economics Club, Glee Club, Cyclops (Business Manager), Bugler (Business Manager), Commander Staff, "Friendliest," Senior Class (Secretary), Dean's List.

**RAYMOND ROGER GILLELAND**  
Dawsonville, Georgia

Degree: B.S. in Business Administration. NCO Club, Officers' Club, B. A. Club, BSU, Sports.

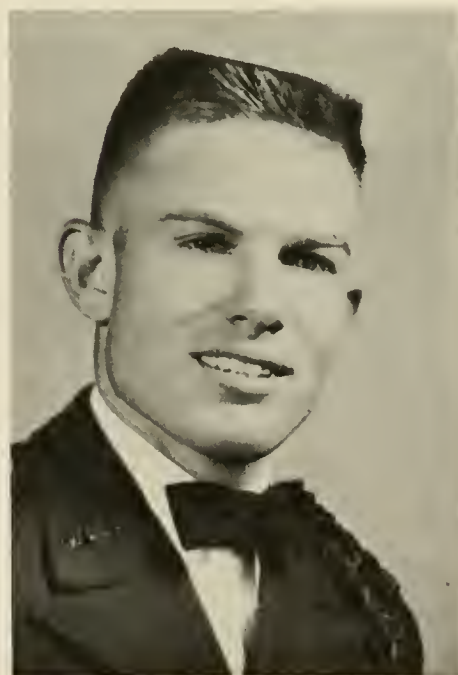

**TERRY L. GORDY**  
Columbus, Georgia

Degree: B.S. in Business Administration. Officers' Club (Pres.), NCO Club, Scabbard and Blade, YMCA, Rex Fraternity, Dance Band, B. A. Club, DMS, Dean's List, "Most Versatile," Who's Who in American Colleges and Universities, Outstanding NCO, Outstanding Cadet, ROTC Camp.



**WILLIAM E. GISSENDANER, JR.**  
Albany, Georgia

Degree: A.B. in History. NCO Club, Officers' Club, Rex Fraternity, Sports, DMS, Dean's List, Junior Class President, Who's Who in American Colleges and Universities.





**LULA BELLE GREENWAY**  
 Buford, Georgia  
 Degree: B.S. in Education.



**SARAH LEE GUDGER**  
 Chatsworth, Georgia  
 Degree: B.S. in Secretarial Science.  
 Westminster Fellowship (Sec.-Treas.),  
 Rec Club, Phi Omicron (Captain), Rec  
 Council (Sports Manager), B. A. Club,  
 YWCA.

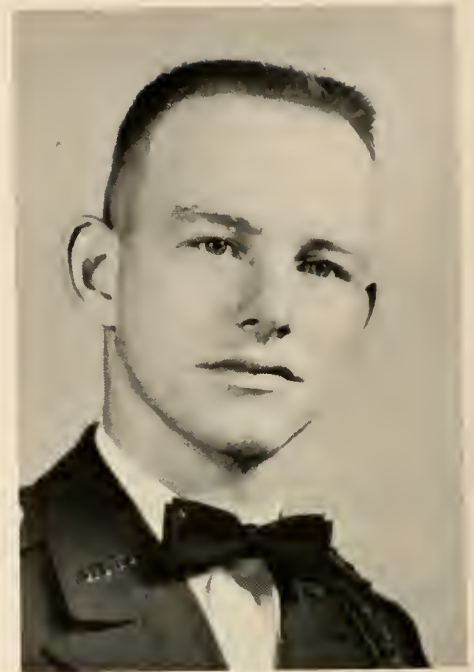

**SANDERS FRANKLIN HALE**  
 Social Circle, Georgia  
 Degree: B.S. in Mathematics. NCO  
 Club (Pres.), Officers' Club, Scabbard  
 and Blade, Physics Club, Sports, Dean's  
 List, "Friendliest Boy," Drill Platoon  
 Leader.

**WILLIAM DAVID HAMMOND**  
 Winder, Georgia  
 Degree: B.S. in Physical Education.  
 NCO Club, Officers' Club, Scabbard  
 and Blade, Rex Fraternity, Sports, DMS,  
 Dean's List, Who's Who in American  
 Colleges and Universities, Outstanding  
 Company Cadet ROTC Camp.



**CHARLES JOSEPH HAMRICK**  
 Thomaston, Georgia  
 Degree: B.S. in Business Administra-  
 tion, NCO Club, Officers' Club, BSU.

**DONALD B. HAWKINS**  
 Chatworth, Georgia  
 Degree: B.S. in Physical Education.  
 Officers' Club, NCO Club, Scabbard and  
 Blade, Sports, Dean's List.

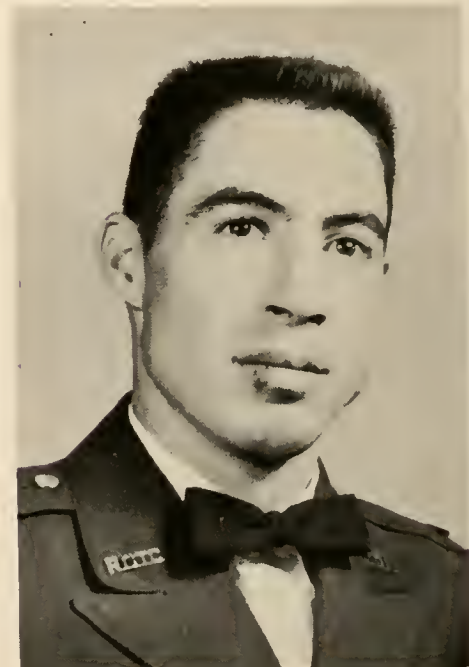





**PHILLIP CHARLES HOAG**  
Kalamazoo, Michigan

Degree: B.S. in Physics. NCO Club, Officers' Club, Wesley Foundation, YMCA (Sec.), Sigma Theta Fraternity, Physics Club, Comrander (Asst. Editor), Cyclops Staff, Sports, Dean's List, DMS.



**LILA LATRELLE HOOPER**  
Cleveland, Georgia

Degree: B.S. in Elementary Education. YWCA, Rec Club (Sports Manager), Trahlytans, FTA (Pres.), Glee Club, Dramatics Club.



**WILBA NELLE HORTON**  
Augusta, Georgia

Degree: B.S. in Education. YWCA, Wesley Foundation (Sec.), Rec Club, Hippolytans (Co-Captain), FTA, Dramatics Club (Vice-Pres.), Dean's List.

**JOY PEARL HUDGINS**  
Decatur, Georgia

Degree: B.S. in Biology. Rec Club (Pres.), Mercureans (Captain), Westminster Fellowship (Pres.), YWCA (Treas.), Cyclops Staff, Bugler Staff, Dean's List, "Most Versatile," Who's Who in American Colleges and Universities.



**RUTH HYATT**  
Ellijay, Georgia

Degree: B.S. in Secretarial Science. BSU, YMCA, Rec Club, Phi Omicron (Captain, Co-Captain), Rifle Team (Sec.), Glee Club, B. A. Club, FTA, Rec Council, Glee Club.

**ELEANOR A. JACKSON**  
Ludowici, Georgia

Degree: B.S. in Elementary Education. BSU, Rec Club, Trahlytans, Dean's List, FTA.





**MARGARET LOU JAMES**  
Tate, Georgia

Degree: B.S. in Biology. YWCA, Rec Club (Vice-Pres.), Pan Hellenic Council, Trahlytan, Rifle Team, Science Club (Vice-Pres.), Dean's List.



**WILLIAM P. JOHNSON**  
Dahlonaga, Georgia

Degree: B.S. in Physics. Physics Club, Dean's List.



**BOBBY NEAL JONES**  
Mathews, Georgia

Degree: B.S. in Biology. Rec Club (Vice-Pres.), YWCA, BSU, Pan Hellenic Council, Science Club, Mercureans (Captain).

**VIVIAN HARRISON LAWTON**  
Cummings, Georgia

Degree: B.S. in Secretarial Science, B. A. Club, Rec Club, Cyclops (Editorial Staff), Hippolytan, Siler Award, Dean's List, Honors List, Nu Gamma Honor Society.



**MARY JOANN LONG**  
Dahlonaga, Georgia

Degree: B.S. in Biology. YWCA, BSU (Sec.), Science Club, Rec Club, Cheerleader, Dean's List, Phi Omicron.

**SARAH JEANETTE LOVELESS**  
Summerville, Georgia

Degree: B.S. in Home Economics. Wesley Foundation, B. A. Club, Home Economics Club (Sec.), YWCA, Rec Club, Hippolytans, Dramatics Club (Sec.-Treas.), Alpha Psi Omega.



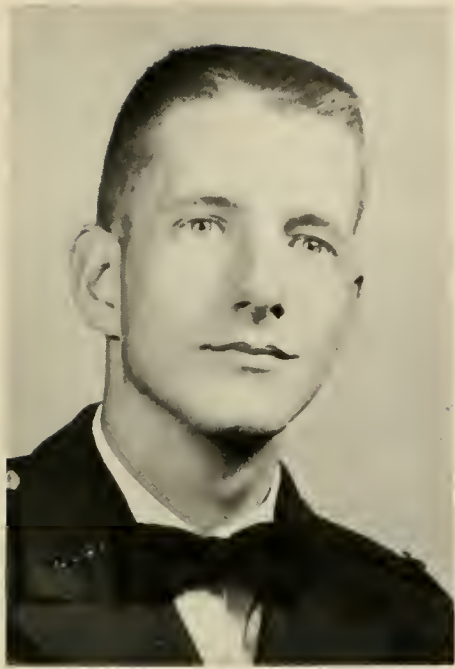

**HARLAN F. LUNSFORD, JR.**  
Dawson, Georgia

Degree: A.B. in History. NCO Club, Officers' Club, Wesley Foundation (Pres.), YMCA (Pres.), Glee Club, Dramatics Club, Alpha Psi Omega (Vice-Pres.), Forensic Senate (Pres.), Radio Club, Public Speaking Award, "Y" Cup, Who's Who in American Colleges and Universities.



**WILLARD L. MARTIN**  
Toccoa, Georgia

Degree: B.S. in Biology. Rex Fraternity, Sports.



**BETTY CAROLYN MEBANE**  
Dunwoody, Georgia

Degree: B.S. in Biology. Rec Club, Wesley Foundation, Dramatics Club (Reporter), Science Club (Sec.), Bugler (Literary Editor), Cyclops (Assistant Editor), Commander (Feature Editor), Alpha Psi Omega (Pres.).

**CHARLES R. MILAN**  
Duluth, Georgia

Degree: B.S. in Business Administration. B. A. Club, Track, NCO Club, Officers' Club.



**CHARLES FREDERICK MOORE**  
Thomaston, Georgia

Degree: B.S. in Physics. NCO Club, Officers' Club, Scabbard and Blade, Drill Platoon, YMCA, Sigma Theta, Physics Club (Sec.), Bugler Staff, Dean's List, DMS, Who's Who in American Colleges and Universities, "Most Dependable," Senior Class Vice-Pres.

**THOMAS LEE MOORE, III**  
Register, Georgia

Degree: B. S. in Business Administration. Sports.

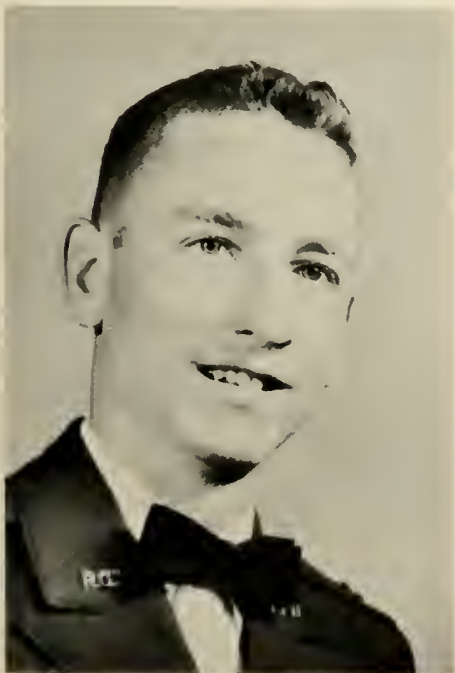

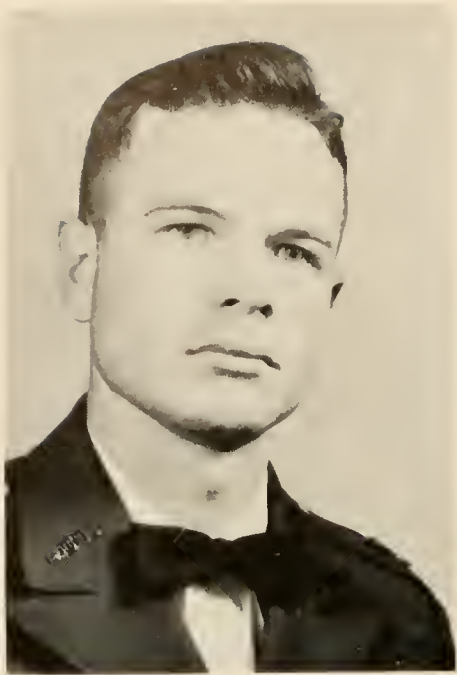

**DOUGLAS C. MORROW**  
Ellaville, Georgia

Degree: B.S. in Business Administration. Officers' Club, NCO Club, Wesley Foundation (Pres.), YMCA, B. A. Club, Sports, Dramatics Club (Pres.), Alpha Psi Omega, DMS, Dean's List, Honors List.



**BARBARA LITTLEFIELD NADER**  
Dahlonega, Georgia

Degree: A.B. in English. FTA, Mercurians, Dean's List, A Co. Sweetheart.



**JAMES T. O'KELLEY**  
Maysville, Georgia

Degree: B.S. in Biology, NCO Club, Officers' Club, YMCA, BSU, Commander Staff, Sigma Theta Fraternity, Science Club, Chemistry Club, Sports.

**CLARA MARCILLE PANNELL**  
Toccoa, Georgia

Degree: B.S. in Business Administration. Wesley Foundation, YWCA, B. A. Club, Cyclops Staff, Rec Club, Hippolytans, Dramatics Club (Sec.), Honors List, Dean's List.

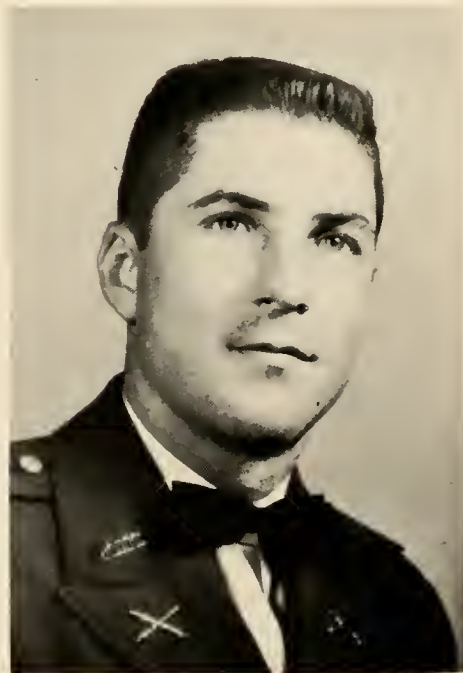

**HENRY B. PEASE, JR.**  
Columbus, Georgia

Degree: B.S. in Business Administration.

**THOMAS B. PONDER**  
Canton, Georgia

Degree: B.S. in Physics. NCO Club, Officers' Club, Scabbard and Blade, Drill Platoon, Physics Club (Pres.), Dean's List, Who's Who in American Colleges and Universities.





**JAMES DOYAL REECE**  
Atlanta, Georgia

Degree: B.S. in Physical Education.  
Officers' Club, NCO Club, Drill Platoon, YMCA, Sports.



**LOLA CAROLINE ROBINSON**  
Winder, Georgia

Degree: B.S. in Secretarial Science.  
YWCA, B. A. Club (Reporter), Lewis Hall (Sec.), Rec Club, Phi Omicron (Co-Captain), Cyclops Staff, Beauty Court, Rifle Team.



**MARY ELIZABETH RUCKER**  
Lula, Georgia

Degree: B.S. in Biology. YWCA (Pres.), BSU, Rec Club (Treas.), Hippolytans (Co-Captain), Cyclops Staff, "Cyclops Queen," Regimental Sweetheart.

**CAROLAN L. SALLEY**  
Augusta, Georgia

Degree: A.B. in English. BSU, YWCA, Rec Club, Hippolytans, FTA (Vice-Pres.), Cyclops (Class Editor), Nu Gamma Honor Society, Dean's List, Honors List.



**DOROTHY L. SAWYER**  
Kennesaw, Georgia

Degree: B.S. in Business Administration, YWCA, Rec Club, Mercureans, B. A. Club, FTA, Cyclops Staff, Lewis Hall (Treas.).

**MARTHA SUE SCOTT**  
Cornelia, Georgia

Degree: A.B. in English. YWCA, Westminster Fellowship, Rec Club, Dean's List.



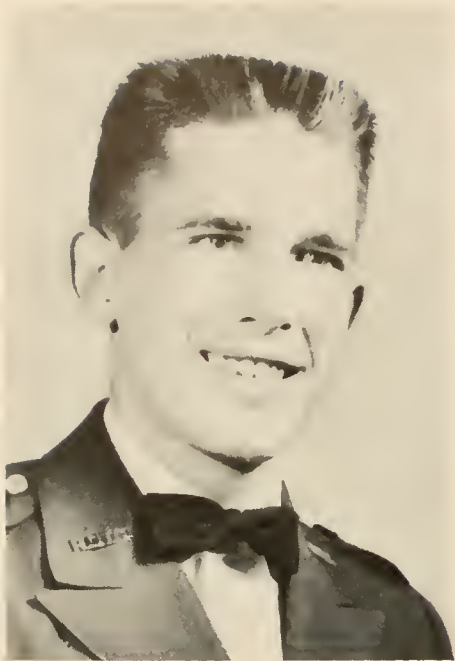

**HUBERT A. SEABOLT**

Dahlonega, Georgia

Degree: B.S. in Business Administration. NCO Club, Officers' Club, B. A. Club, Dean's List, DMS.



**DONALD EUGENE SHEPHERD**

Social Circle, Georgia

Degree: B.S. in Physical Education. Officers' Club, Scabbard and Blade, Sigma Theta Fraternity, Letterman's Club, Basketball, Dean's List.



**HOLLIS DANIEL SIGMAN**

Social Circle, Georgia

Degree: B.S. in Biology. NCO Club, Officers' Club, YMCA, Chemistry Club (Vice-Pres.), Sigma Theta Fraternity, Sports, Dean's List, Honors List.

**PAULINE O'KELLEY SIGMAN**

Social Circle, Georgia

Degree: B.S. in Secretarial Science. YWCA, B. A. Club, Cyclops (Classes Editor), Rec Club, Phi Omicron, Glee Club, Dean's List, Honors List.

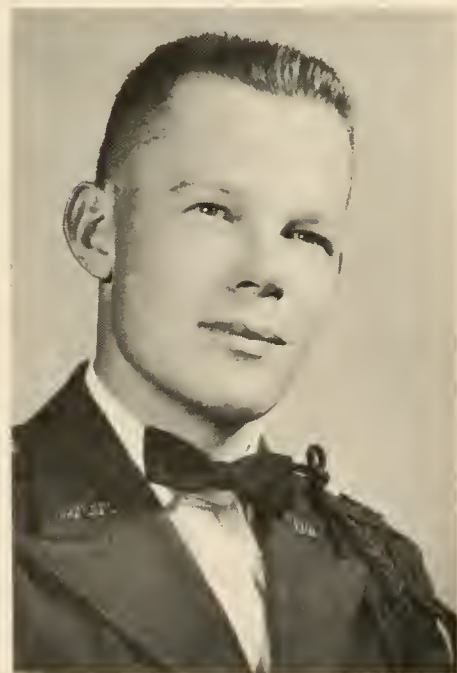

**EDWARD D. SIMMONS**

Warm Springs, Georgia

Degree: B.S. in Business Administration. NCO Club, Officers' Club, Wesley Foundation, YMCA, B. A. Club, Science Club, Sports, Glee Club, Dramatics Club (Pres., Vice-Pres.), Commander (Asst. Editor), Bugler Staff, DMS, Dean's List, Drill Platoon, Alpha Psi Omega.

**WILLIAM EARL SMART**

Columbus, Georgia

Degree: B.S. in Business Administration. NCO Club (Vice-Pres.), Officers' Club, Scabbard and Blade, Rex Fraternity (Vice-Pres.), B. A. Club, Sports, Who's Who in American Colleges and Universities, "Most Loyal," "Mr. NGC," Outstanding NCO, DMS, Dean's List, Regimental Commander, Outstanding Drill Master ROTC Camp.

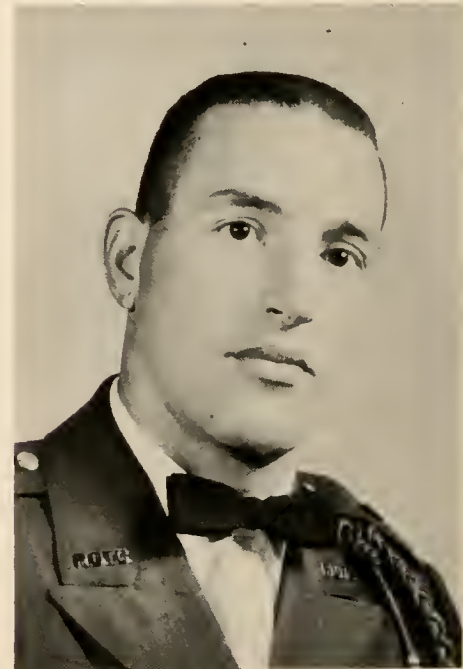



**NANCY EVA SMITH**  
McRae, Georgia

Degree: B.S. in Education. Rec Club, Mercureans, YWCA, FTA, Bugler Staff, Dean's List, Commander Staff.



**VERDA SMITH**

Itazuke Air Force Base, Japan

Degree: B.S. in Biology, Wesley Foundation (Vice-Pres.), YWCA (Vice-Pres.), Editor of Cyclops, Dean's List, "Most Dependable," Who's Who in American Colleges and Universities, Hippolytan, Bugler (Literary Editor).



**BRUCE D. SNYDER**  
Dublin, Georgia

Degree: B.S. in Physics. NCO Club, Officers' Club, YMCA, Sports.

**PAUL T. STALLINGS**  
Nashville, Georgia

Degree: B.S. in Business Administration. Officers' Club, NCO Club, Scabbard and Blade, B. A. Club, Sports.



**CAROLE SHEARER STEINMETZ**  
Atlanta, Georgia

Degree: B.S. in Home Economics. Wesley Foundation, YWCA, Home Economics Club, Cyclops Staff, Rec Club, Hippolytan, Dean's List, Honors List.

**CLIFFORD D. STONER**  
Lyerly, Georgia

Degree: B.S. in Biology. NCO Club, Officers' Club, YMCA, Sigma Theta Fraternity, Chemistry Club, Commander Staff, Dean's List, DMS, Science Club.

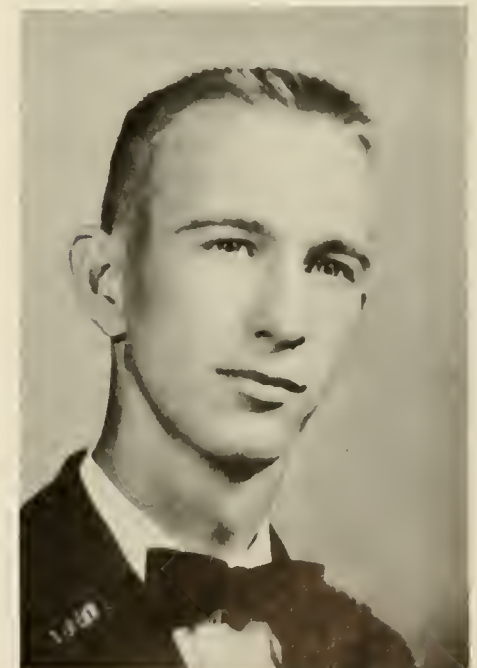



**L. ANN THOMAS**  
Dahlonega, Georgia

Degree: B.S. in Biology. YWCA (Pres.), Cabinet Member, BSU (Vice-Pres.), Science Club, Bugler Staff, Dean's List.



**KITTY VAN GEUNS**  
Buenos Aires, Argentina

Degree: B.S. in Education. YWCA, Wesley Foundation, FTA (Treas.), Rec Club, Mercureans, Glee Club, Beauty Court.



**HAROLD C. VAN METER**  
Columbus, Georgia

Degree: B. S. in Physical Education. Officers' Club (Vice-Pres.), Scabbard and Blade, DMS, Rex Fraternity, Lettermen's Club (Pres.), Basketball (Capt.), "Most Athletic," Who's Who in American Colleges and Universities, Senior Class (Pres.), Dean's List.

**BEVERLY C. VINSON**  
Macon, Georgia

Degree: B.S. in Elementary Education. Wesley Foundation, YWCA, Rec Club, Hippolytans, FTA, Dean's List, Honors List.



**HARRY W. WADE**  
Baxley, Georgia

Degree: B.S. in Biology. NCO Club, Officers' Club, YMCA, Sigma Theta Fraternity (Treas.).

**VIRGINIA LEE WALL**  
Sasser, Georgia

Degree: B.S. in Biology. YWCA, BSU, Dean's List, Rec Club, Mercureans, Cyclops (Organizations Editor, Features Editor), Bugler (News Editor), "Miss NGC," "Most Loyal," Who's Who in American Colleges and Universities, Lewis Hall (Pres., Vice-Pres), Junior Class (Sec.), Sophomore Class (Sec.), Regimental Sweetheart.







**ED R. WAYNE**

Flowery Branch, Georgia

Degree: B.S. in Business Administration. NCO Club, Officers' Club, Scabbard and Blade, Rex Fraternity, Sports, B. A. Club, DMS, Dean's List.



**RAMONA WEST**  
Denbigh, Virginia

Degree: B.S. in Education. YWCA, Rec Club, Trahlytan, Dean's List.



**MARY INA WILBANKS**

Winder, Georgia

Degree: B.S. in Secretarial Science. YWCA, B. A. Club, Rec Club, Hippolytans, FTA.

**HORACE R. WILSON, JR.**

St. Simons Island, Georgia

Degree: A.B. in History. NCO Club, Officers' Club, Sports, Glee Club, Dean's List.



**RONALD TERRELL WISE**

Atlanta, Georgia

Degree: B.S. in Biology. YMCA, BSU, NCO Club, Officers' Club, Sports, Cyclops (Sports Editor).

**WILLIAM A. WISE**

Fort Payne, Alabama

Degree: A.B. in History. DMS, Scabbard and Blade, Officers' Club, NCO Club, Sigma Theta Fraternity.



# SUMMER GRADUATES, 1957



MRS. CORINNE BEAVER  
Blairsville, Georgia



MRS. VIRGINIA HAWKINS  
LaGrange, Georgia



MRS. PAULINE MIDDLETON  
Ramhurst, Georgia



MRS. IRENE D. ROBINSON  
Young Harris, Georgia



MRS. DOROTHY SAMPSON  
Young Harris, Georgia



EDNA LOUISE SMITH  
Cartersville, Georgia



MRS. ADDIE M. THOMAS  
Morganton, Georgia



LORENA BELLE WEEKS  
Ellijay, Georgia

Not Pictured:

MRS. MARY P. COOK  
EVA MAE REECE  
MRS. LETTIE LEE W. GARNER  
MRS. RUBY ELLA HUNTER  
MRS. ZONA BELLE WILBANKS

# JUNIOR CLASS

## OFFICERS

WALLY ZIPRICK . . . . .	<i>President</i>
JAMES ELLIOT . . . . .	<i>Vice President</i>
CAROL ANN BARRETT . . . . .	<i>Secretary</i>
JOE MARK CLEMENT . . . . .	<i>Treasurer</i>



Jere Akin



Sam Allison



Lester Allred

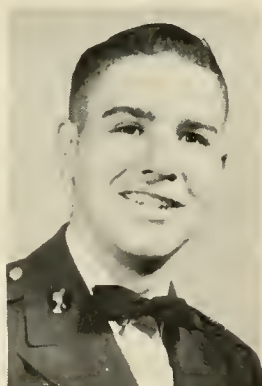

Ollie Askew

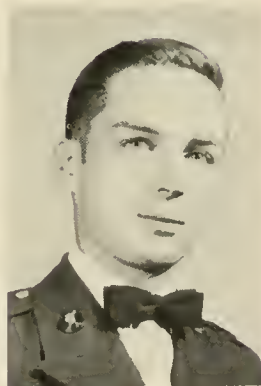

William Bacon



Robert Bailey



Max Baldwin



Patti Baldwin



Curtis Barfield



Carol Ann Barrett



Jane Barrow



Willard Beck



Thad Blackstock



James Boyd



Joe Breedlove



Dorman Brogdon



Barbara Brown



Glenn Carter

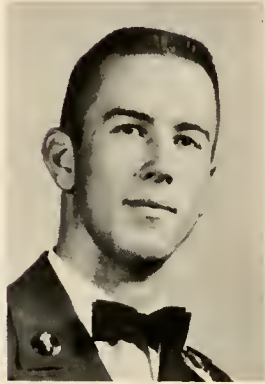

Bill Chapman



Joe Clement



Fran Clemmer



Allena Cobb



Larry Coleman



Jan Cooley

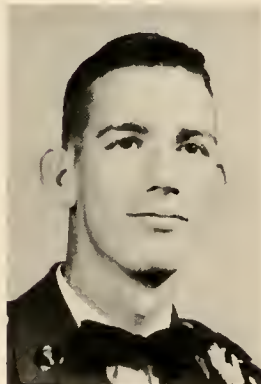

Don Copeland



Doris Corbin



Fran Cox



Jimmy Crandall



Frank Davis

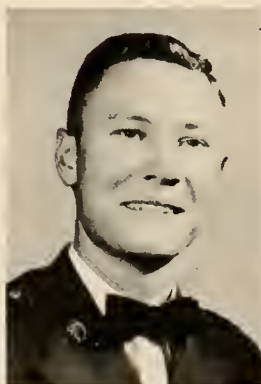

Floyd Deen



Jesse Dumas



Jerry Dye



Joan East



James Elliott



Hugh Farmer



Barbra Forrest

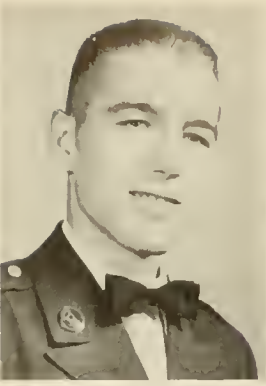

Claude Fox

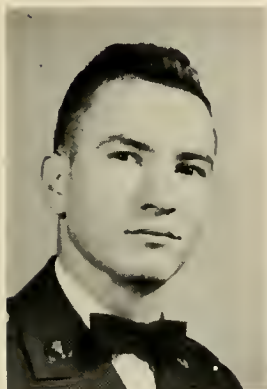

Max Gaylor

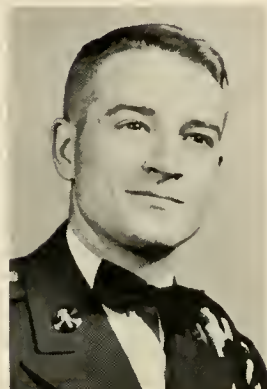

James Golding

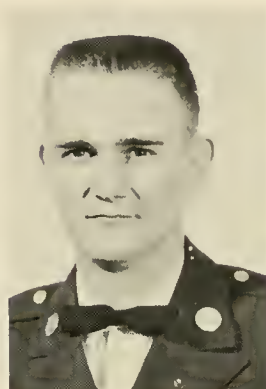

James Greeson



Richard Hamil



Liz Groover



Sam Harben



Sandra Harben



Janice Hawkins

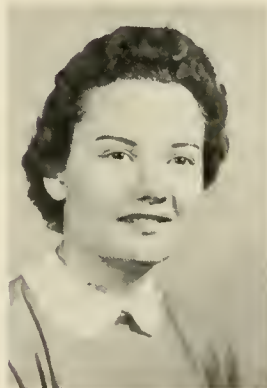

Margaret Herring



Henry Hollingsworth



James Howell



Douglas Ivester



Jimmie Jarrett



Claude Johnson

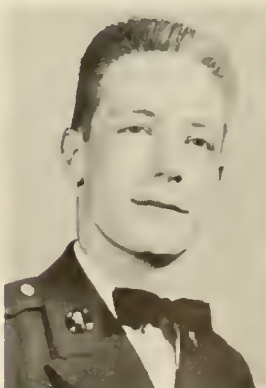

E. O. Johnson



James Johnson



Dona Jordan



Lynn Lane



Annette Leverette



James Lowe

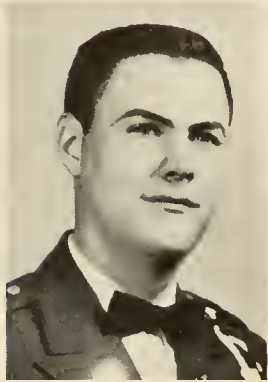

Charlie McDonald



Malcolm McPhaul

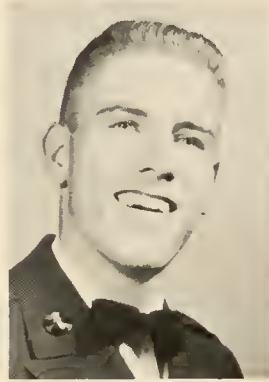

John Magill



Carolyn Matthews



Aldine Mays



Charles Nicholas



Guy Norman



Leonard Parks

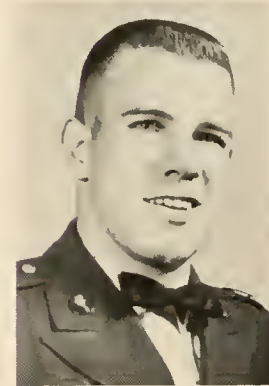

Stonie Patterson



John Peterson



Donna Phillips



Chatty Pittman



George Rachels



Dean Raley



Shirley Shockley



Laura Sikes



Lera Singleton



Beverly Smith



John Smith



Lanelle Smith



Walter Snelling



William Stephenson



Kenneth Thomas



Robert Thomas



Howard Tilley

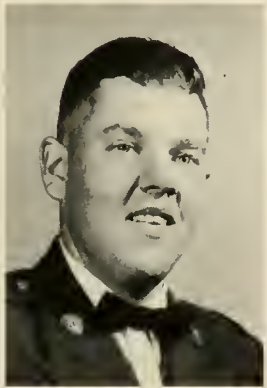

James Van Horn

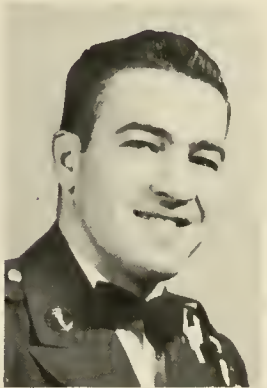

Jesse Varnedoe



Donald Wildrip



Myrna West



Donald White

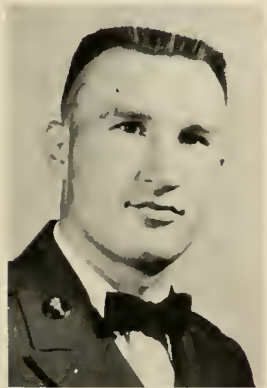

William Williams



Albert Yeomans



Wallace Ziprik

NOT PICTURED

Hunter Adams  
John Cavender  
Jack Dockery  
Phebe Hawkins  
Luan Holland  
William Johnson  
Barbara Low  
Jerry Pritchard  
Betsy Robinson  
Virginia Scott

Donald Shoemake  
Jerido Ward  
Philip Woody  
Charles Watts

# SOPHOMORE CLASS



## OFFICERS

JIMMY BURTON	.....	President
JIM RIVERS	.....	Vice President
GAIL ROGERS	.....	Secretary
THEO DAVIS	.....	Treasurer



Carole Acree  
 Beverly Adams  
 George W. Allen  
 Barbara Allison  
 Philip Anderson



Shirley M. Avery  
 James E. Baggett  
 Donald G. Bass  
 Margaret Beauchamp  
 Randolph Bibb



Glenda F. Blackwell  
 Alonzo O. Bland  
 Myra Boles  
 William L. Bowen  
 Spencer Boyd



Michael Brackett  
Bernice Brown  
Douglas J. Brown  
Joetta Ann Brown  
Shirley Brown



Virginia Bruce  
Henry G. Bryant  
Barbara June Bunch  
Harry F. Bunkley  
Ray Burruss



Jimmy Burton  
Virginia Butterworth  
Ann Calhoun  
Judy Camp  
Melvin T. Capps



Betty Rose Clark  
Martha E. Cook  
Harvey Dean Cowan  
James P. Daniel  
Harold W. Darden



Theodore H. Davis  
Joan C. Dorsey  
Lewis F. Driver  
Joseph R. Duke  
Eva Claire Dukes

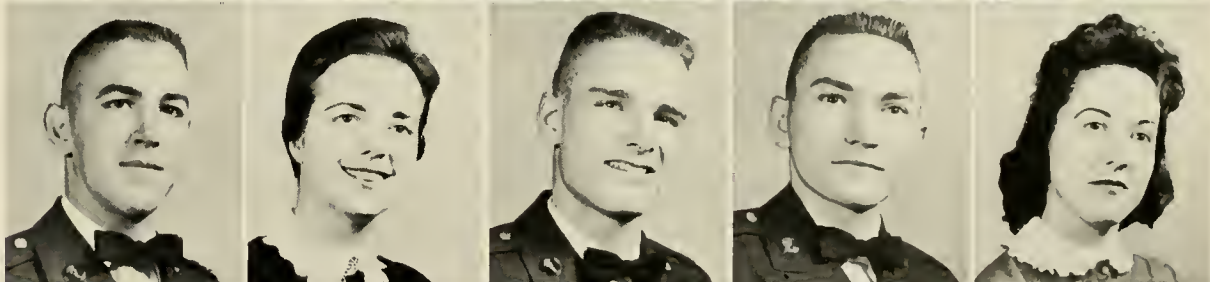

Rebecca A. Dunahoo  
Linda Duren  
Ward B. DuVall  
Andrew A. Edwards  
Martha Ellis



Sara V. Ethridge  
Pat Fielding  
Margarite J. Finch  
Pat Fincher  
Joel Fletcher

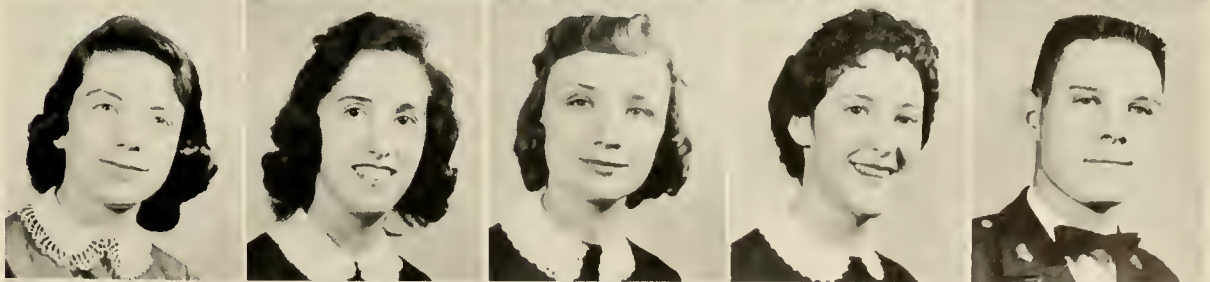

Glenda Floyd  
Howard Floyd  
Claire Foster  
George G. Garner  
Billy R. Garrett





Betty Garrison  
Robert H. Garrison  
John A. Gazaway  
Lawson A. Geiger  
James L. Gibson



Lanny I. Gober  
Shirley Goss  
Joyce Green  
Douglas L. Grindle  
Betty Ann Guest



Frances Haavie  
Diane Haley  
Ranelle Hannah  
Albert S. Hardy  
James H. Harris



Ernest Harrison  
Eugene R. Harrison  
Ralph Hayes  
Janis Herring  
James Higginbotham



Judy Hill  
John C. Hodges  
Roberta Holbrook  
Thad Holbrook  
Robert Holcomb

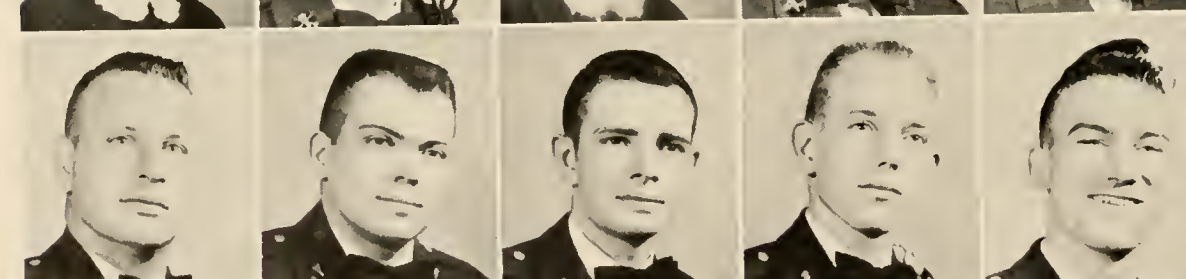

Frederick D. Horne  
Leland H. Horton  
James R. Howard  
Phillip L. Howell  
William J. Hurst



Frances Johnston  
Albert Jolly  
Sydney Jordan  
Karen Ann Junghans  
Tonawanda Kanaday

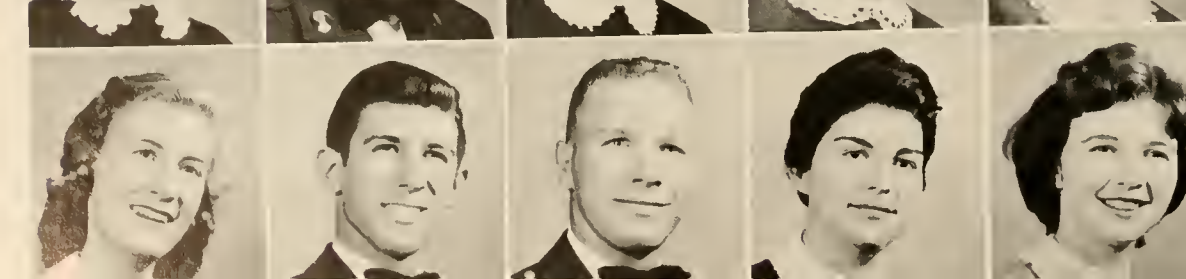

Barbara Ann Knight  
Bruce S. Lanier  
Roy D. Loehr  
Peggie Low  
Lynnette Loyd

Marilyn McBrayer  
Jane McWilliam  
Ed Mann  
George B. Mayo  
John F. Melcher

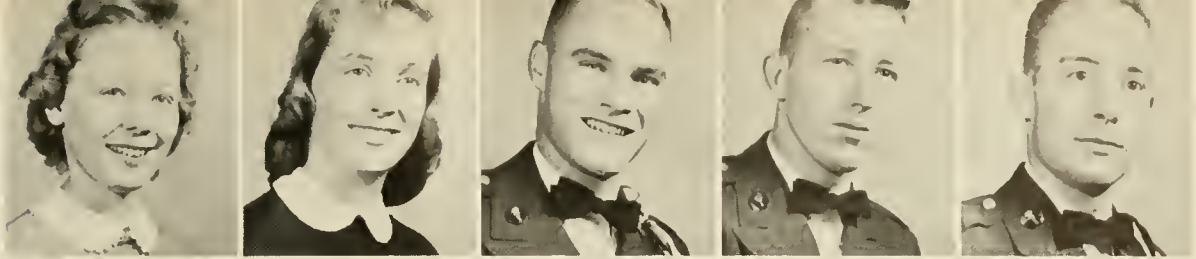

Tilden Mitchell  
Deltah Moor  
Robert L. Morrison  
James S. Myers  
A. L. Newton

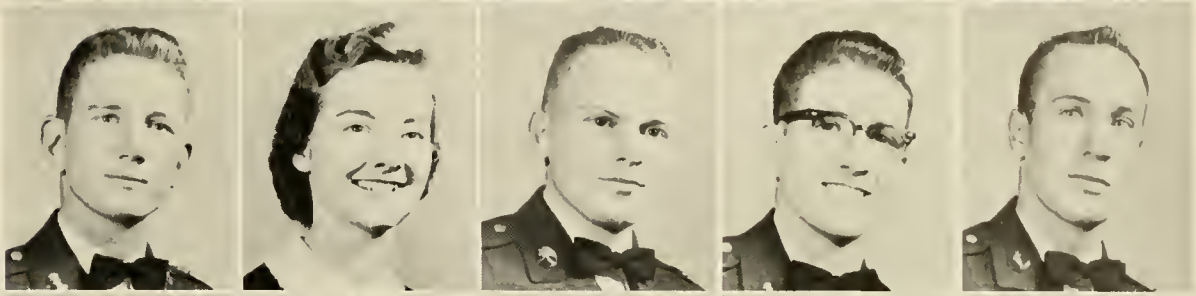

Jimmy Newton  
Pattie Newton  
Julian Nichols  
Anne Nixon  
Hugh Norman

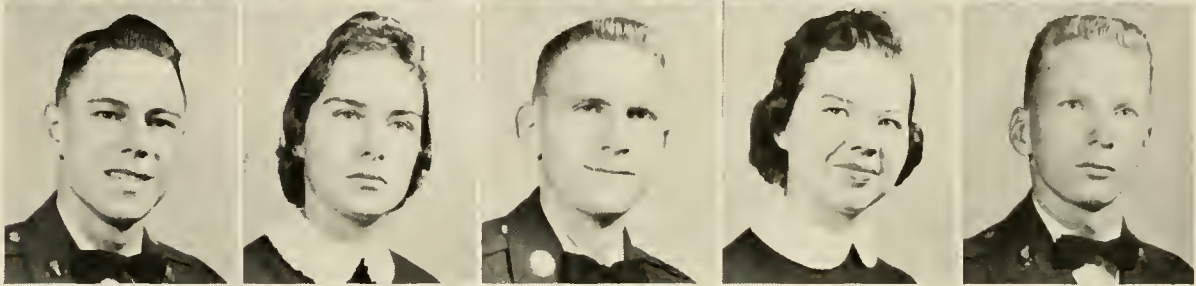

George W. O'Kelley  
Barbara Parks  
Walter C. Parks  
Jerry D. Pirkle  
John E. Pirkle



Joseph L. Ponder  
Frank Pool  
Cecil David Pope  
Fred R. Pope  
John A. Potter

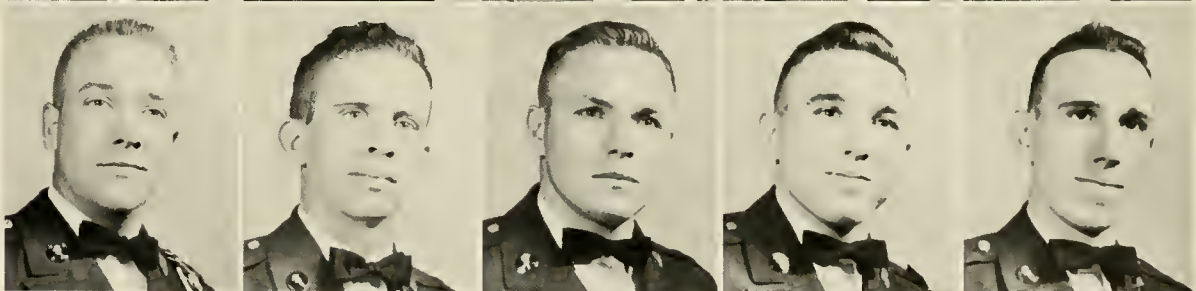

Margarett Powers  
Larry Prather  
Ronnie J. Pressley  
Alice Purdy  
Glenda Sue Query



Sally Ann Rachels  
Sylvia Randall  
Frank S. Reece  
Thomas Reins  
James Rivers



Gail Rogers  
Karen Sanders  
Betty Ann Shore  
Edward G. Sills  
Jack Sims





Samuel E. Skelton  
 Lister Skinner  
 Betty Smith  
 David Smith  
 John M. Smith

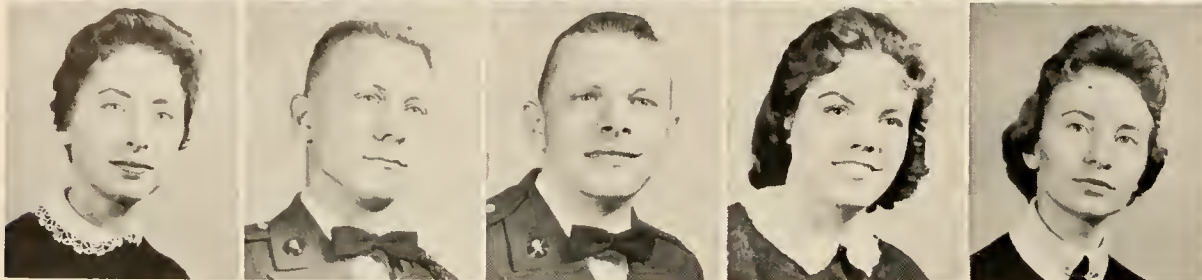

Peggy Smith  
 Robert V. Smith  
 William C. Speer  
 Hannah Stewart  
 Harriet Story



Jerald Stover  
 Jeanette Swint  
 Mary Tatum  
 Emily Templeton  
 Allen Roberts Thayer

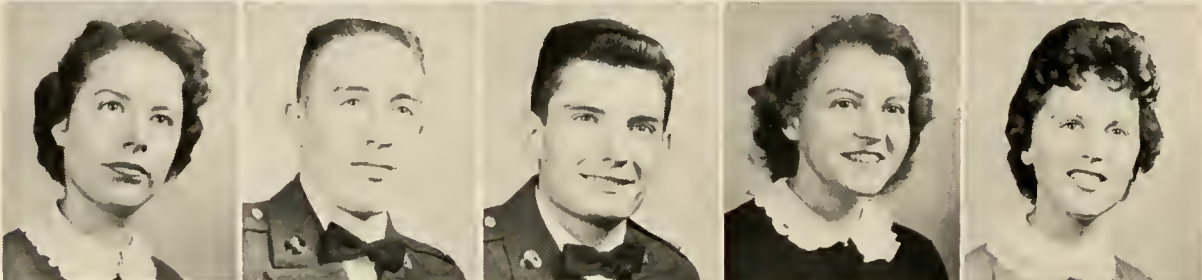

Randy Thompson  
 William Thornton  
 Young Tillman  
 Katherine Tritt  
 Donna S. Turner



Jennie Underwood  
 Frances Vaughan  
 Frank D. Vaughn  
 Roger Waldrop  
 Johnny A. West

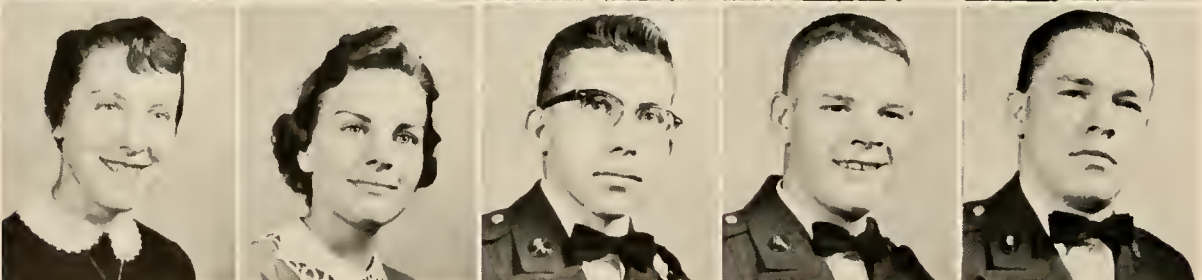

Wanda West  
 June Westmoreland  
 Perry Whatley  
 Howell Winn  
 Hoyt Stanley Wishon



Joyce Wood

Pat Brooks  
 Marvin L. Chambers  
 Arthur Allen Cheves  
 Walter T. Clarke  
 Joseph A. Davis  
 Robert W. Deariso  
 Robert E. Ellison  
 James David Evans  
 Mrs. Edwina Ford  
 Sarah C. George

*Not Pictured:*

Raymond Donald Gober  
 James Adrian Guest  
 Wyman C. Heeth  
 Fred Hill  
 George H. Hogsd  
 William A. Hulsey  
 William R. Johnson  
 Wayne Jordan  
 Wendell Langford  
 John Morgan McLean

Sandra Jean Marr  
 J. I. Mason  
 Kenneth Frank Melton  
 Henry B. Parker  
 Carl Newton Richardson  
 Arthur Smith  
 Tommie White  
 William A. White, III  
 Bruce Robert Williams

# FRESHMAN CLASS

## OFFICERS

BILLY WINN . . . . . *President*  
 MAX WINN . . . . . *Vice President*  
 NANCI COWART . . . . . *Secretary*  
 BRENDA SMITH . . . . . *Treasurer*

### *Not Pictured:*

Jerry Adams	Glenn Hassett
Alice Allen	Dale Helms
Thomas Arline	Charles Henson
Harry Artley	Edward Hitchcock
Henry Blair	James Livingston
Howard Blount	James Lovett
Ellen Bolton	Arthur Mann
Jack Brady	James Oglesby
David Broadaway	Ralph Ross
Henry Brooks	James Sellers
Roy Burkhalter	Charles Sewell
James Clark	Herbert Shepherd
Walter Clarke	Charles Shippey
W. L. Coleman	Roger Smart
Judy Cook	Harry Smith
Myron Davis	Russell Stancil
Sarah Edens	Eddie Tatum
D. W. Edwards	Shirley Teems
Frank Eubanks	David Thayer
John Hardin	Charles Waters
William Hardin	William Westbrook
Garland Hardwick	Joe Wilson



James A. Abrcrombie  
 Charles L. Acree  
 Duval S. Adams  
 John R. Adams, III  
 Milton G. Adams

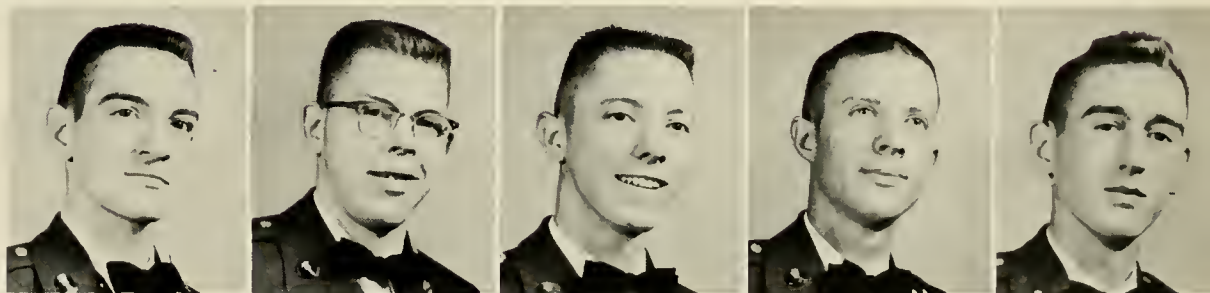

William R. Adams  
 Calvin D. Akin  
 David K. Akin  
 Pat Alewine  
 Alice Allen



Johnny L. Allison  
 William Claude Allison  
 Linda Gail Appling  
 Susan Archer  
 William M. Armstrong



Miriam Ash  
 John Avery  
 Sibyl Baeszler  
 Charles M. Bagwell  
 Larry G. Banks



Patricia Bannister  
 Wilson J. Barrs  
 William H. Beck, Jr.  
 John H. Bell, III  
 Alice Bennett



Charles F. Benson  
 James Bowden  
 Charles Breithaupt  
 Bobby Brewer  
 William David Bridges

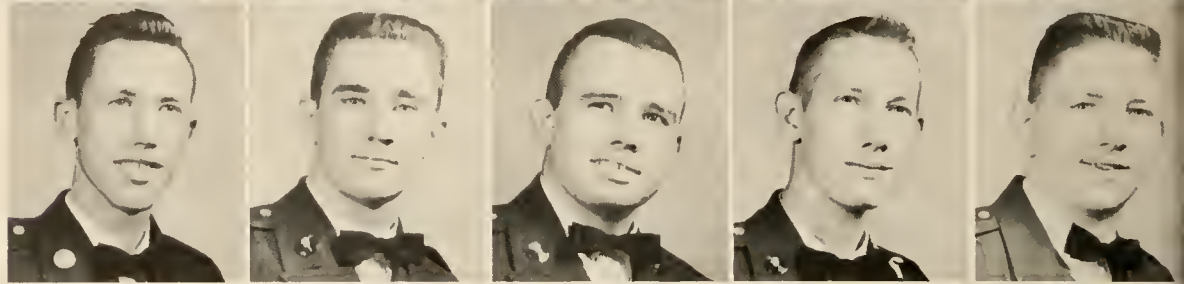

Joe C. Brinson  
 Harold W. Brown  
 James N. Brown  
 Michael E. Brown  
 Tom W. Brown

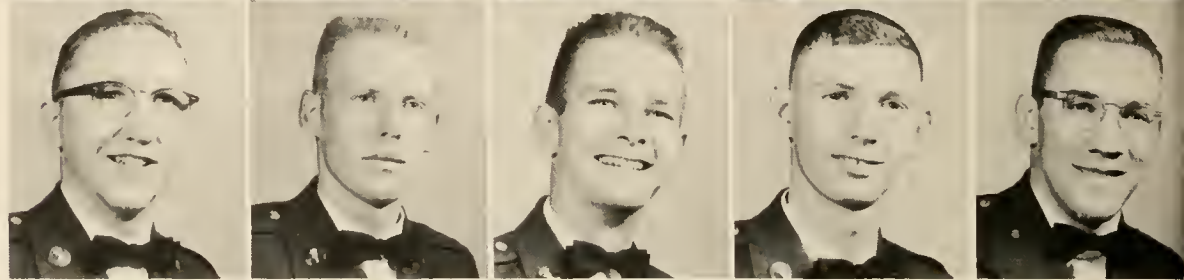

Roberta Brown  
 William O. Brown  
 Beverly Bryan  
 James K. Bunch  
 Linda Burnette

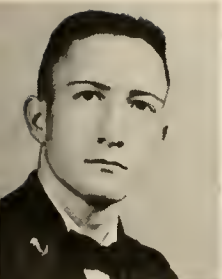

Charles Burrell  
 Joy Busby  
 William B. Busser  
 Rudolph E. Butler  
 Sara Ann Byrd



Lee Caldwell  
 Peggy A. Campbell  
 Richard O. Campbell  
 Charles L. Cantrell  
 John R. Carlile



Ray Carpenter  
 James R. Carter  
 Jerry Carter  
 Nancy Carter  
 Kenneth R. Cason

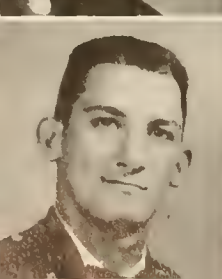

Donnie T. Caston  
 Charles Chatham  
 Anne Clark  
 Charles E. Claxton  
 Connie Clay

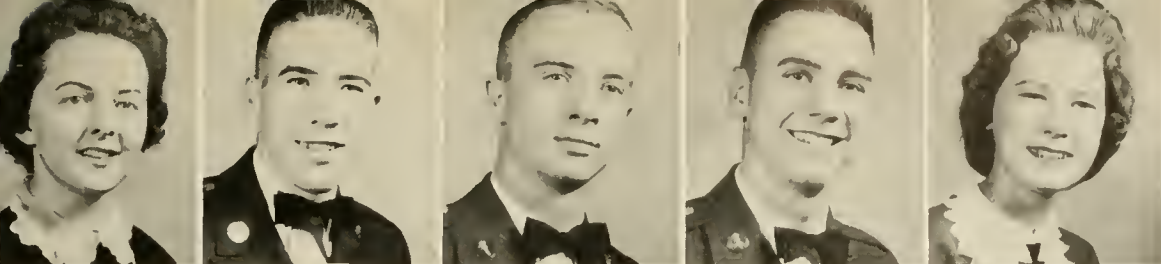

Thelma Cheek  
William E. Cobb  
William N. Cobb  
Clarence E. Conkin  
Martha Connell



Charles W. Cook  
Luke Couch  
Nanci Cowart  
Barclay Cox  
Robert F. Cox

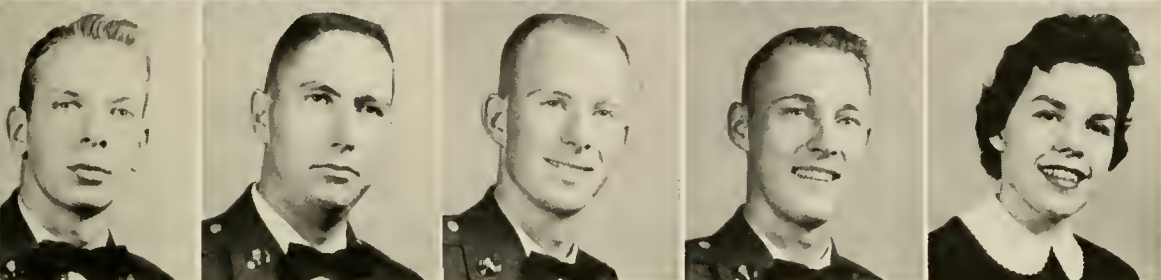

E. W. Craft  
Richard N. Creasman  
Larry D. Crisler  
Mark H. Crowder  
Patricia Dance

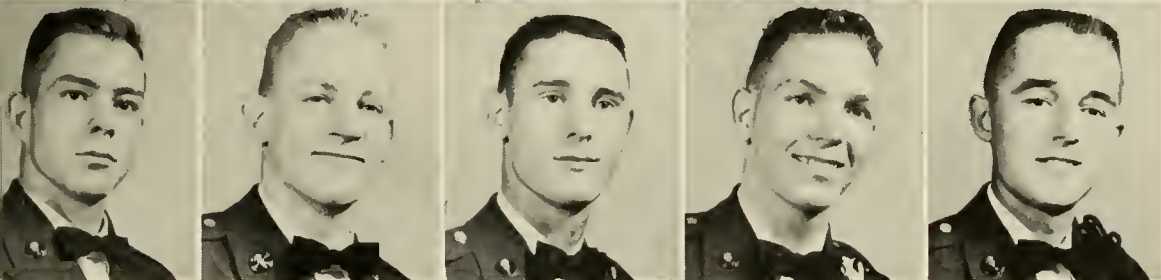

William H. Daughtrey  
Charles D. Davidson  
Daniel J. Davis  
James A. Davis  
James R. Davis

Juanita Davis  
William C. Davis  
Carol Day  
Martha L. Dean  
Johnny T. Deen



William T. Denson  
Juddson A. Dewar  
Franklin Lee Dixon  
Robert L. Donaldson  
Nancy Dougherty

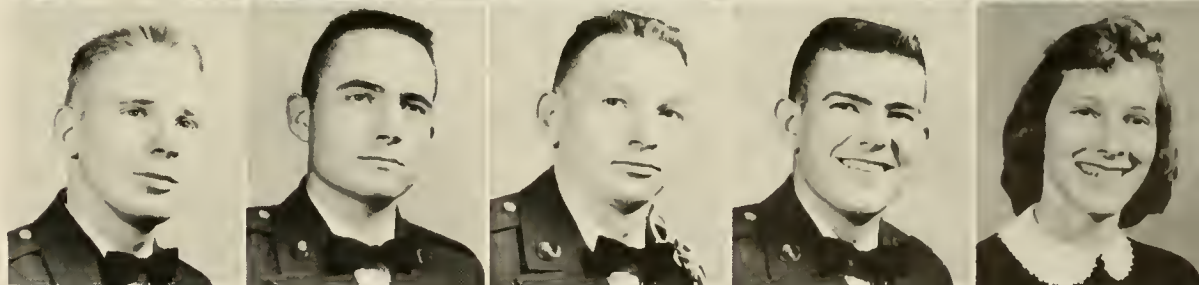

Laurence W. Drinkard  
Jerry W. Driskell  
Hugh G. Duncan  
Preston C. Dye  
Roger A. Dyer

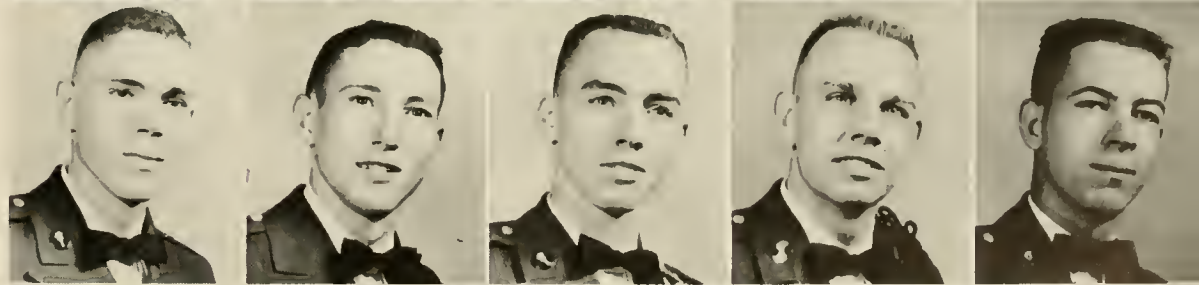

Farrell Early  
John B. Echols, Jr.  
Jackie Edwards  
Albert G. Ehlers  
Julian W. Eidson



John M. Eisman  
 Larry E. Ellis  
 David C. English  
 David Feldman  
 Julianne Fetner

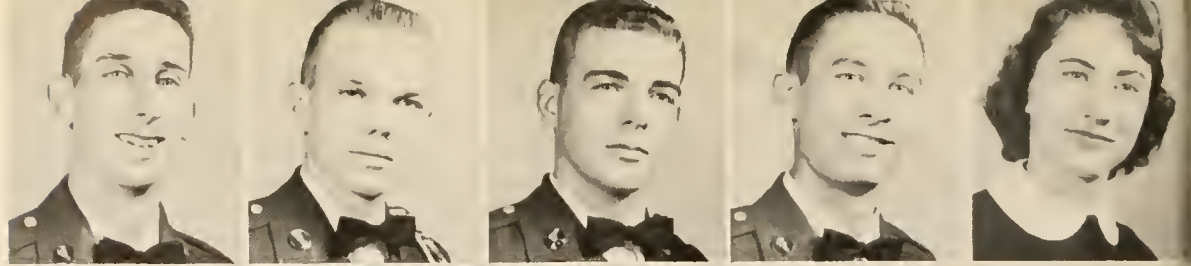

William C. Fields  
 Sandra Fisher  
 Thomas C. Flanagan  
 Shirley Foster  
 Judy Fowler



Wayne W. Fuller  
 William H. Fuller  
 Richard Fulp  
 Robert Furcron  
 Howard Gaddis

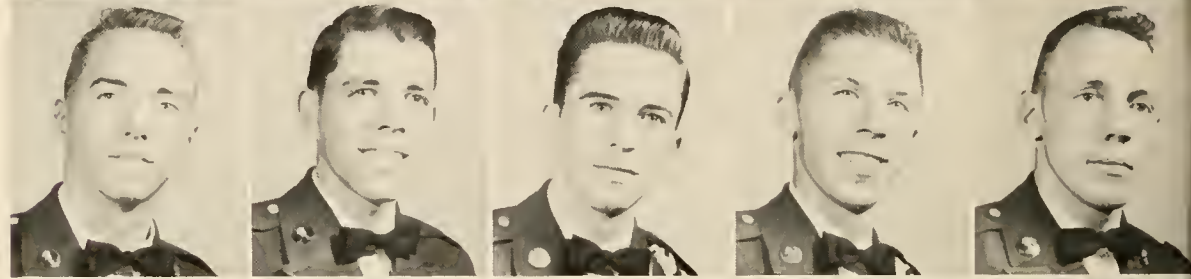

Robert W. Garth  
 Robert E. Giles  
 James E. Gilmer  
 Angus M. Gilson  
 Kay Gissendaner



Bradford B. Goodenough  
 Marie Goolsby  
 James B. Gordon  
 Earl C. Greene  
 Robert J. Grider

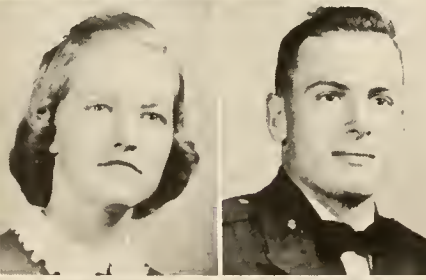

Sharlene Griffin  
 Hugh D. Griffis  
 C. H. Grizzle  
 Norman L. Gulley  
 Janis Gunter

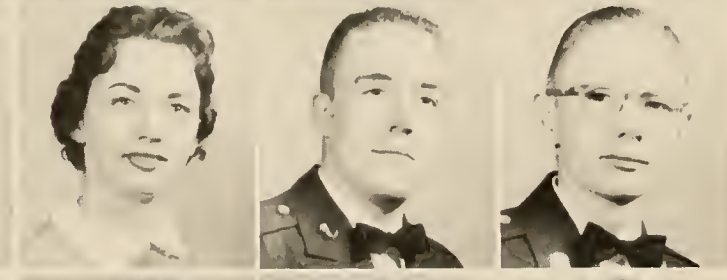
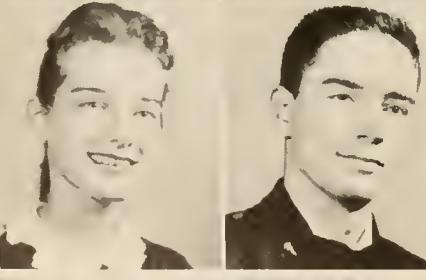

Kathy Hagerty  
 Wayne R. Haisten  
 Marilyn Hall  
 Billy R. Hand  
 James D. Hardy

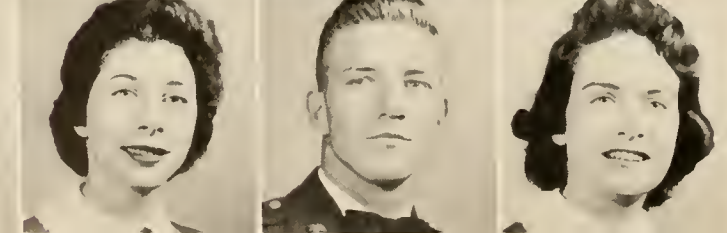

Dan N. Harpold  
 Elizabeth Harris  
 Virginia Harris  
 John Henry  
 Barbara Henson



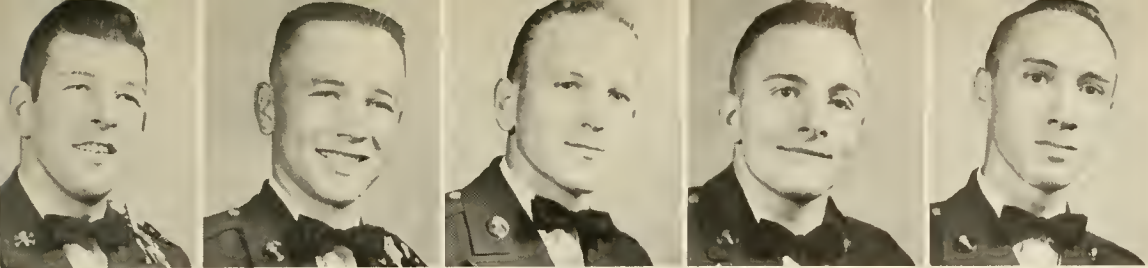

Larry W. Herrington  
 Oscar J. Hickox  
 B. L. Hinson  
 David A. Hinson  
 William B. Hirde



Gene Hodges  
 Terrell A. Hoebeke  
 Anna Holbrook  
 Thomas Holley  
 R. L. Holloway

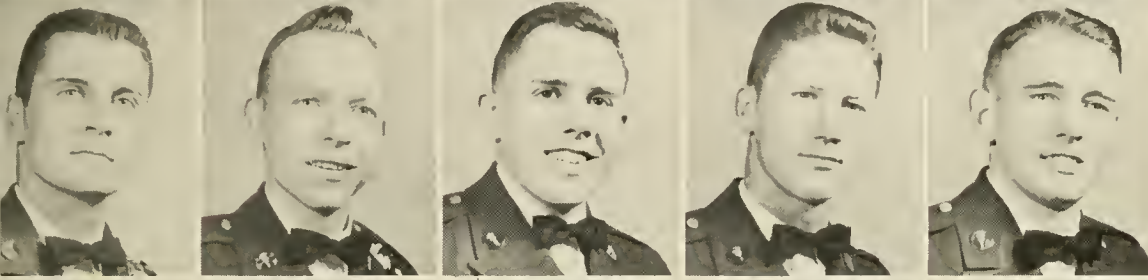

K. H. Hood  
 Trinton Hooks  
 Clarence E. Hopkins  
 Joseph Huff  
 Walter K. Hughes



James D. Hulme  
 Nathan F. Hunsucker  
 Margo Hunter  
 Vivian Ingram  
 Leonard E. Ireland

Peggy Ivey  
 Toby Ivey  
 Phillip M. Jackson  
 Richard D. James  
 Judy Javorsky



Billy E. Johnson  
 George D. Johnson  
 James B. Johnson  
 Joe S. Johnson  
 Milo P. Johnson

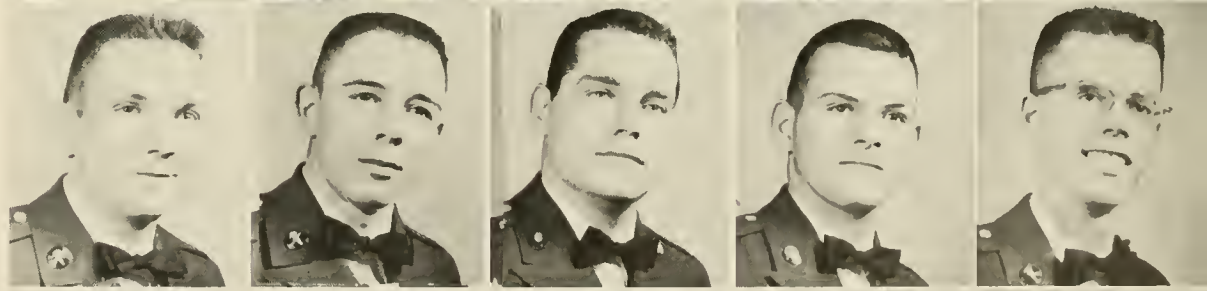

Ray D. Johnston  
 Jerry D. Jones  
 Philip F. Jones  
 Quillan C. Jordan  
 Peyton Keaton



Charles John Kellogg  
 Lawrence R. Kenyon  
 Frederick Kienel  
 Bennett Kight  
 Henry C. King, Jr.



Nancy King  
G. W. Knight  
Jan Lambert  
Edward E. Lancaster  
Doyle H. Land



Daniel C. Langford  
William E. Langford  
William A. Lassiter  
Gerald T. Lee  
Jacqueline Lee

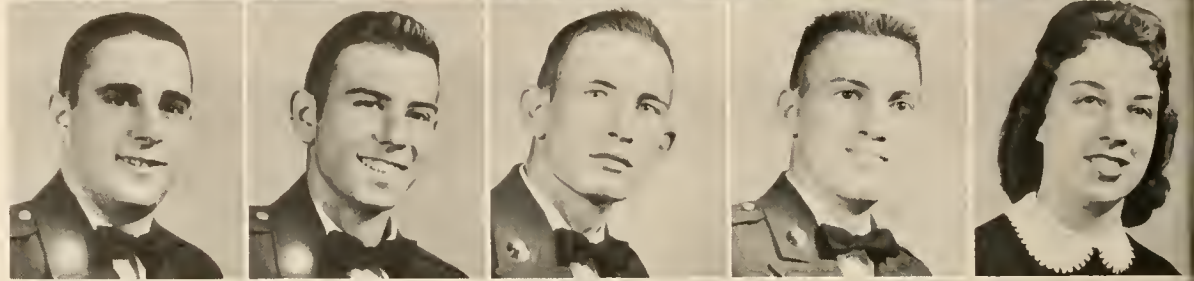

James P. Lewis  
Lynn Littlefield  
Gerald Lord  
Guy Lonvace  
Elizabeth A. Lundin

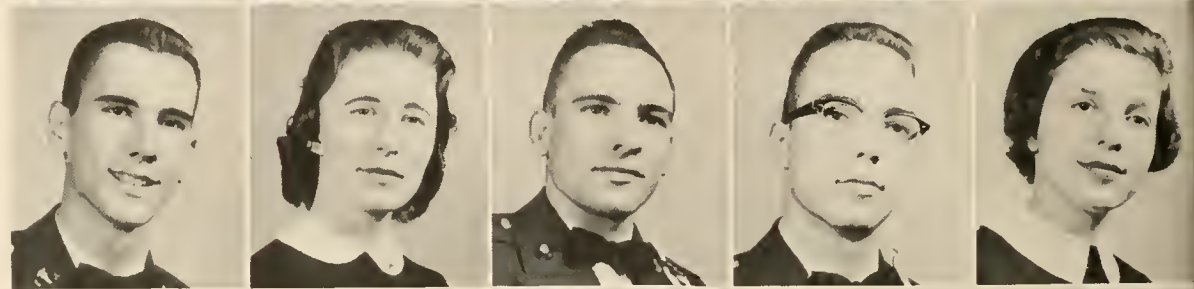

Jesse R. McConnell  
Amon McCormack, Jr.  
Ralph McCullough  
Albert B. McDougald  
Thomas H. McNeely

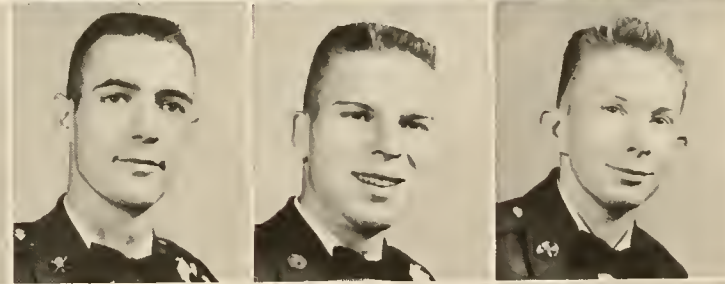
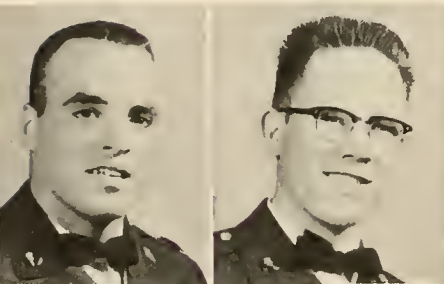
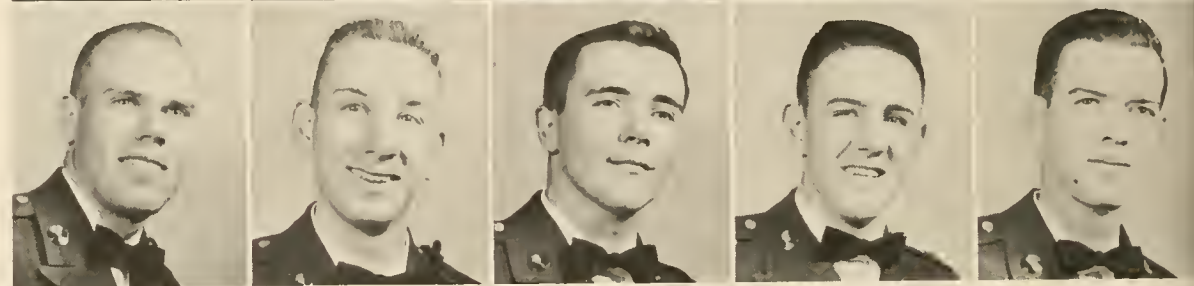

James W. Macolly  
Joe H. Maddox  
Ronny Maffett  
Thomas B. Mann  
Will Maples

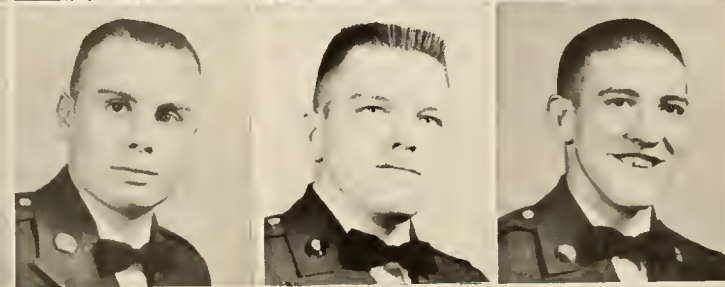

William O. Marshall  
Judy Martin  
Charles Maxwell  
Otis H. Melton  
John Franklin Merritt, Jr.

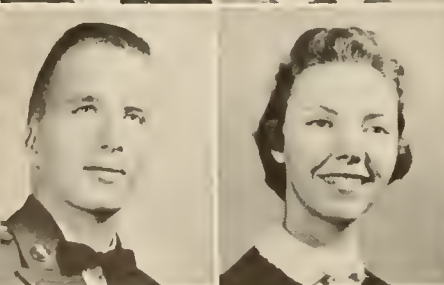

Hoy R. Miller  
Patricia Miller  
Robert A. Miller  
Daniel B. Mills  
Isaac Mills



Wayne T. Mixon  
Charles G. Mizell  
Lowell T. Mooney  
Jan Moore  
Jesse W. Moore



Mary Ann Morgan  
John W. Moss  
Ethelene Mullinax  
Rebecca Louise Nash  
Willis J. Nolen

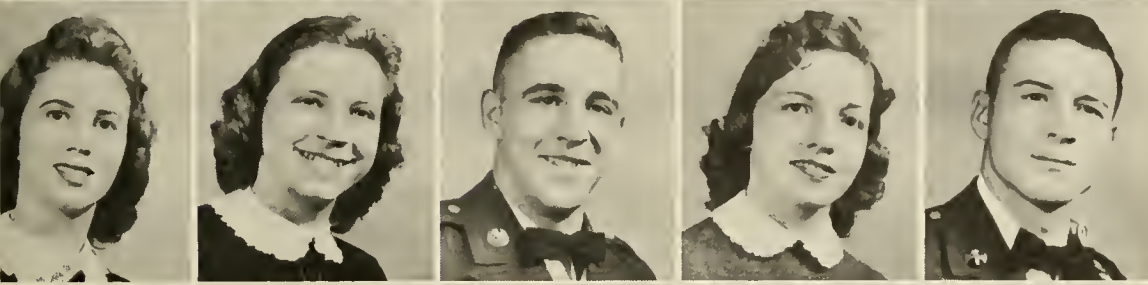

Eleanor Padgett  
Christina Pahl  
Peter D. Palmer  
Winifred Parris  
John E. Parrish



Frances Passmore  
Robert L. Payne  
Nancy Pennington  
George D. Perry  
Harry V. Persall

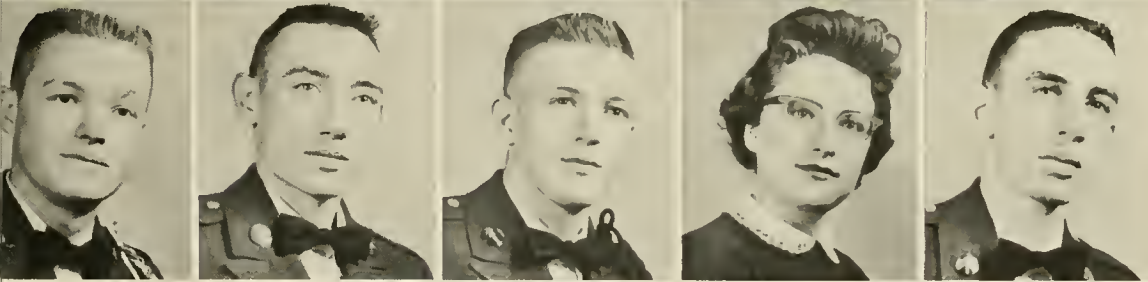

Fred M. Peteet  
Nick A. Peterson  
Charles K. Phillips  
Jane Phillips  
Woodrow Pickren

Lars Pierson  
William R. Pitts  
W. A. Potter  
Gary Powell  
Pat Mims Powell

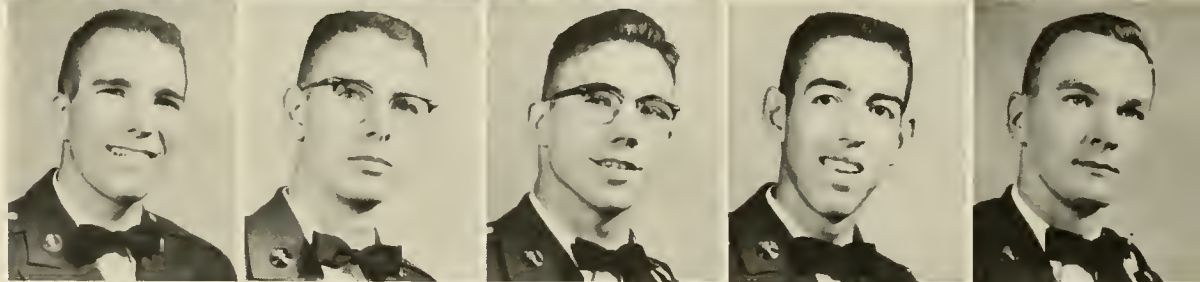

William H. Preston  
James S. Price  
William D. Puryear  
Lawrence F. Quattlebaum  
Charles Ragsdale

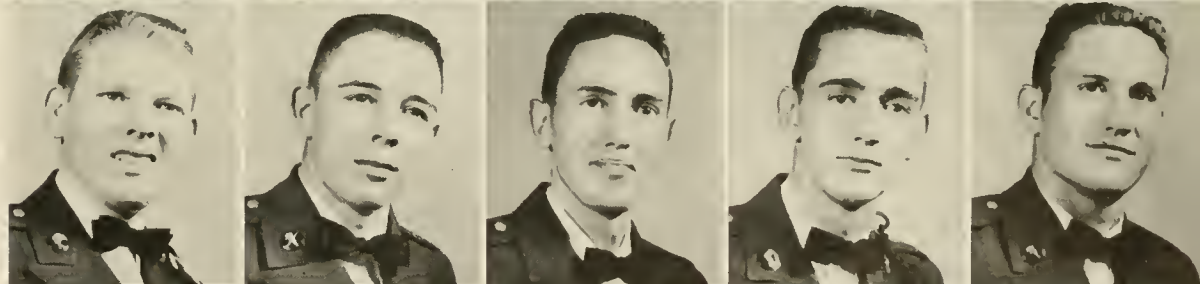

Gary W. Raines  
Jerry Rainwater  
Michael Terry Rape  
Dwight Raulerson  
Jo Ann Ray

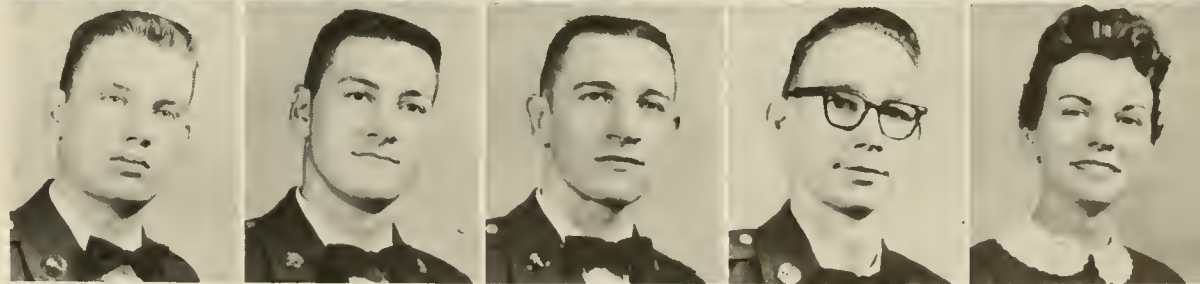

Azilee Reed  
Harold Reed  
George R. Reeves  
Sally Reeves  
Carol Rhodes

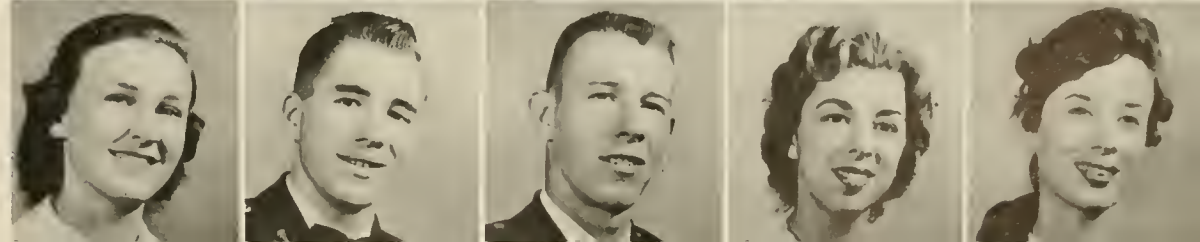

Cecil L. Rhodes  
 James Carither Rhodes  
 Frank Rikard  
 James R. Rivers  
 Samuel T. Rush



Ralph A. Russell  
 Albert Saffold  
 Cecil A. Sales  
 Edison Earl Scholes  
 Elinor Self

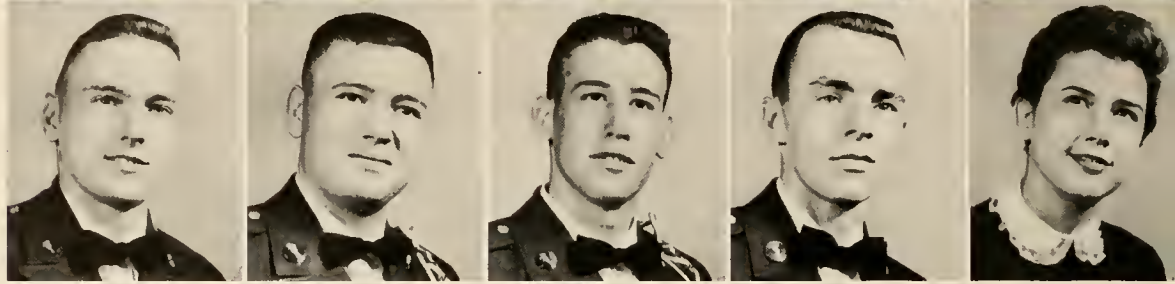

Larry K. Settles  
 Jane Sewell  
 William D. Shannon  
 Robert W. Sheffield  
 Mildred Shelton



Stanley D. Sichveland  
 James A. Simmons  
 Sara Ann Sims  
 William A. Sims  
 Michael Singletary



Joe Sloan  
 Barbara Smith  
 Brenda Smith  
 Burton V. Smith  
 Jack L. Smith

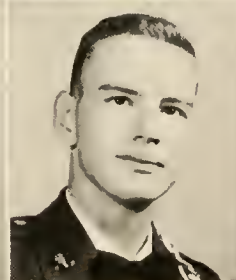
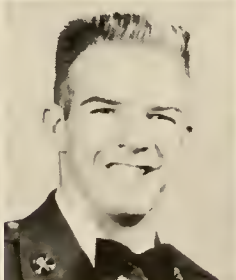

Marcia Smith  
 Robert E. Smith  
 Sue Smith  
 W. S. Smith  
 Bryant S. Sneed



Margaret Sosebee  
 John E. Statham  
 Ginger Steele  
 Emily Stephens  
 Retta Stevens

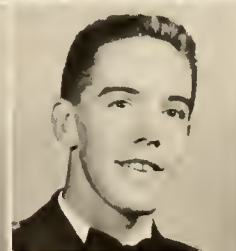

Robert Wiley Stockton  
 Helen Stone  
 Sulane Stone  
 William E. Stroud  
 Sue Styles

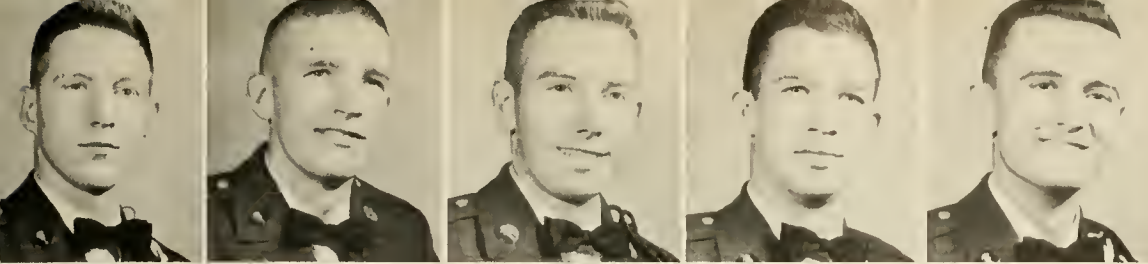

Robert Sudlow  
Sam Gary Summer  
Phillip Sumpter  
Freddy Taylor  
Hudson Templeton

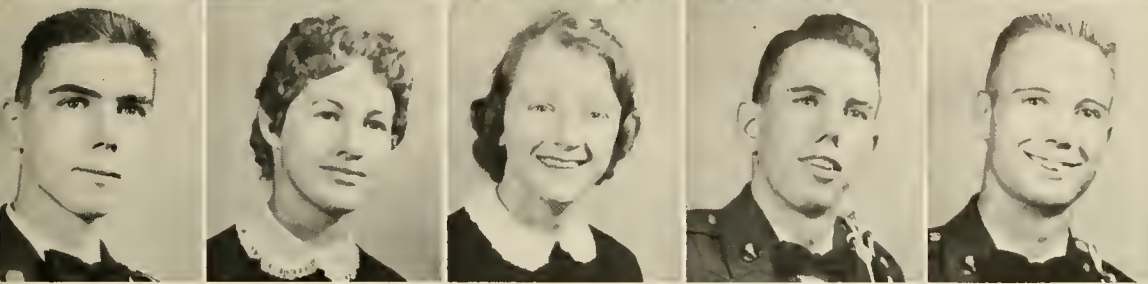

William Tharpe, III  
Arsula Thomas  
Theresa Thomas  
Tommie Thompson  
Jack K. Tippens

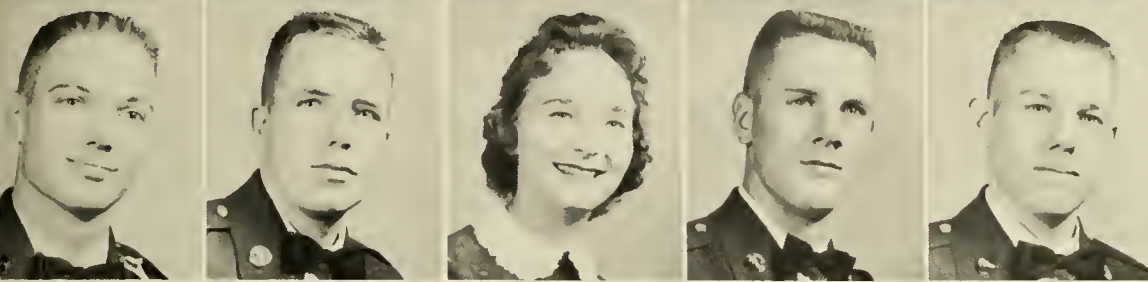

Paul E. Tippens  
Julian L. Trussell  
Jackie Tuggle  
Robert W. Turner  
Charles I. Van Horn

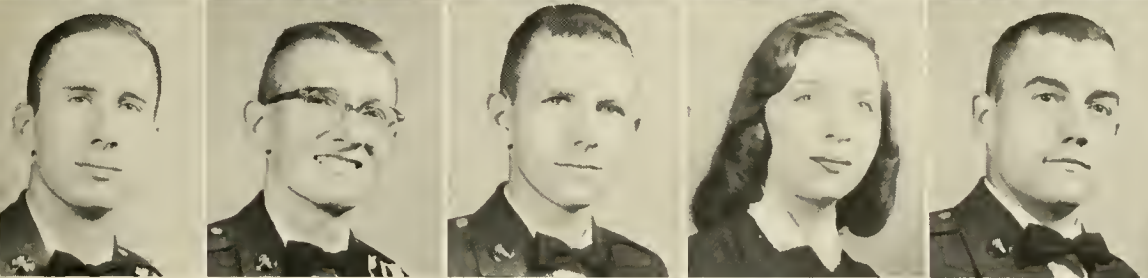

Henry Wadkins  
Kenneth L. Walker, Jr.  
Hartwell Wash  
Donia Waters  
James D. Watson

Neal Watson  
Carlton West  
Jack C. Wheeler  
Pat White  
A. C. Whitehead



J. D. Whitehead  
Wade C. Wieters  
Jessie Wilder  
Charles Hugh Willcox  
Jimmy Williams



Lenora Wills  
Jerry Wilson  
Max Winn  
William M. Winn  
Barbara Woody



Hal Worley  
Sue Worley  
Dollye Wren  
Richard H. Wright  
Ramona York





What could take the place of our dormitory life? We remember the bull sessions, the study halls, and the time spent in just having a lot of fun.



# FEATURES



Editor - Joyce Green





*Mr. and Miss N. G. C.*

EARL SMART

LEE WALL





*Most Versatile*

JOY HUDGINS

TERRY GORDY



*Friendliest*

GENE GIBBONS

SANDERS HALE

*Most Dependable*

VERDA SMITH

CHARLES MOORE



# *Most Loyal*

LEE WALL

EARL SMART



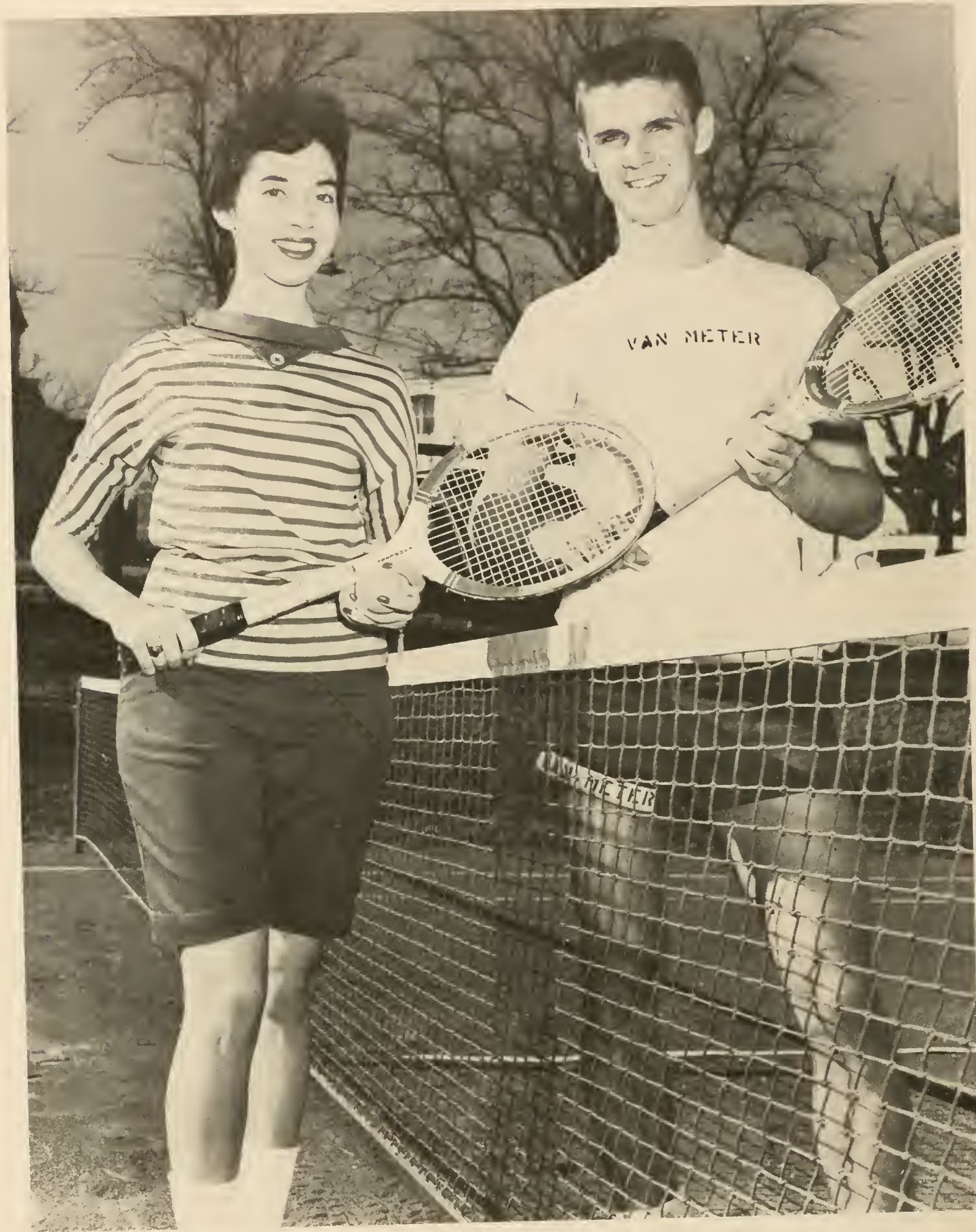

*Most Athletic*

SARA AARON

HAROLD VAN METER



*Cutest Couple*

GAIL ROGERS

JON CRAWFORD

*Most Likely to Succeed*

BETSY COOK

THOMAS ALLEN





# NU GAMMA HONOR SOCIETY

*First Row, Left to Right: C. A. Salley, W. H. Ellis, Troy Ponder, Joyce Bellany. Second Row: Margie Black, Lil Lindsley, Jo Lenderman, Vivian Lawton.*



## WHO'S WHO AMONG STUDENTS IN AMERICAN UNIVERSITIES AND COLLEGES

*First Row, Left to Right: R. J. Cortelli, H. F. Lunsford, W. E. Gissendaner, V. L. Wall, J. P. Hudgins, V. B. Smith, T. L. Gordy. Second Row: T. B. Ponder, D. E. Shepherd, J. C. Crawford, H. C. Van Meter, W. E. Smart, W. D. Hammond, C. F. Moore, T. M. Allen.*





# Miss Betty Rucker Cyclops Queen





MISS LINDA APPLING



MISS BETTY ROSE CLARK



MISS GLENDA FLOYD



MISS CAROLINE ROBINSON



MISS GAIL ROGERS



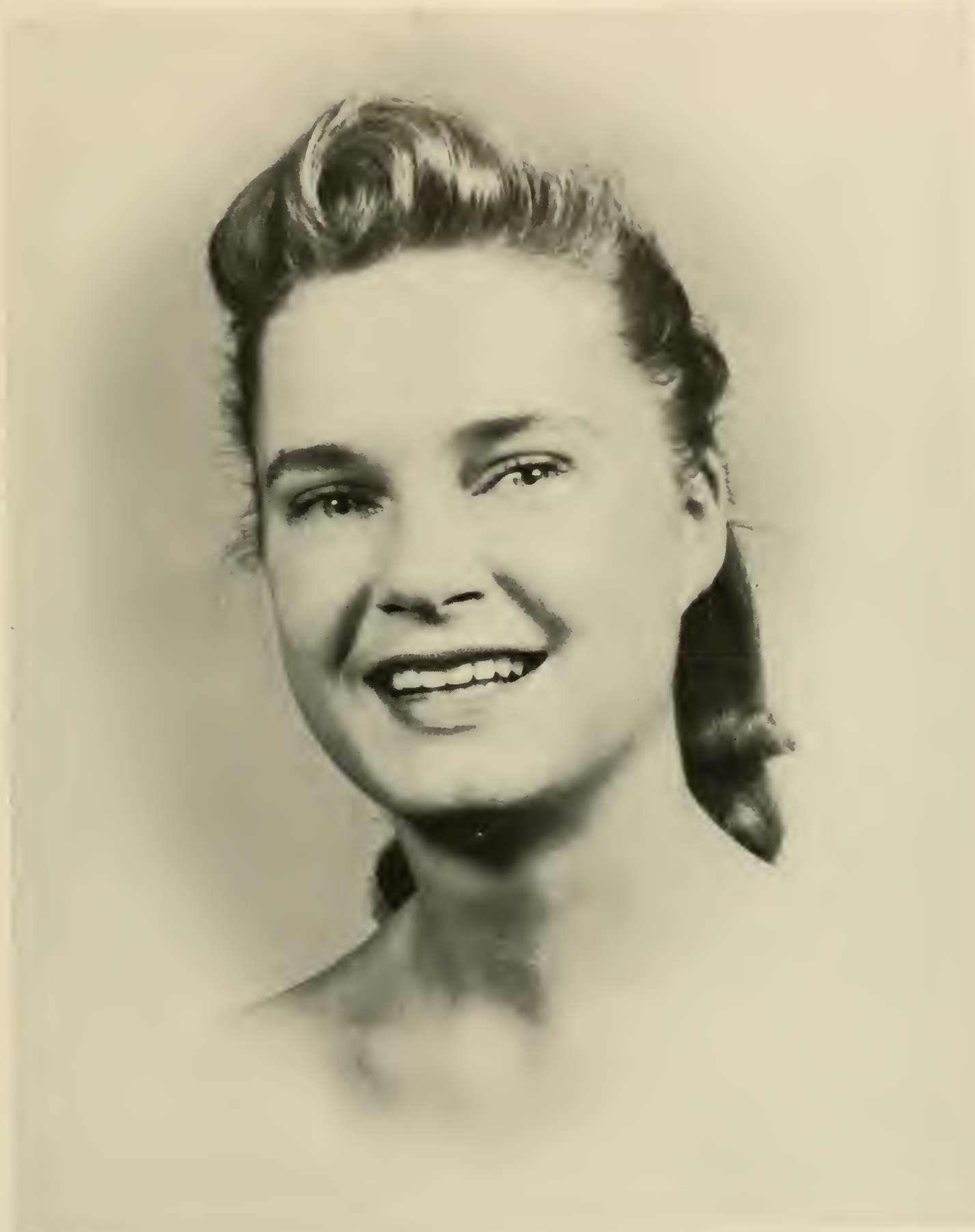

MISS KITTY VAN GUENS

# MOST OUTSTANDING



## JUNIORS

Janice Hawkins  
Joe Breedlove



## SOPHOMORES

Glenda Floyd  
Jimmy Burton

## FRESHMEN

Jan Moore  
Billy Winn  
Max Winn



# ORGANIZATIONS



Editor - Lee Wall



Verda Smith  
*Editor*



Carolyn Mebane  
*Assistant Editor*



Gene Gibbons  
*Business Manager*



Dr. Dorothy Brown  
*Adviser*



Major, Mrs. C. V. Smith  
*Sponsors*



Mr. H. H. Gilbert  
*Adviser*

# CYCLOPS

## EDITORS

*Front Row, left to Right: Sigman, Salley, Smith, Green Wall. Second Row: Hoag, Gibbons, Peterson, Mebane, Wise.*





BUSINESS . . .



ORGANIZATIONS . . . SPORTS . . .



*Front Row, Left to Right: Hobeke, Ziprick, Pressley, Anderson. Second Row: Loveless, Jordan, Barrow, Duke, Phillips, Wills. Third Row: Sewell, Sawyer, Aaron, Haavie, Buice, Lawton, Steinmetz. Not Pictured: Burton Smith.*



CLASSES . . .



MILITARY . . .



Carolyn Mebane  
*Alumni Editor*



Rebecca Duke  
*Sponsor*



Janet Duke  
*Editor*



Diane Haley  
*Business Manager*



Miss Jean White  
*Adviser*



Mr. H. H. Gilbert, Jr.  
*Adviser*

## CADET BUGLER



*Front Row, Left to Right: Haley, Smith, Mebane, Duke, Wall, Beauchamp. Second Row: Clark, Purdy, Singleton, Wills, Baezler, Hudgins, Herring, Ellis. Third Row: Powers, Nixon, Martin, Sewell, Peterson, Hayes, Bryan, Paris, Self, Steele.*





Lester Allred  
*Sports Editor*



Fran Cox  
*Assistant Editor*

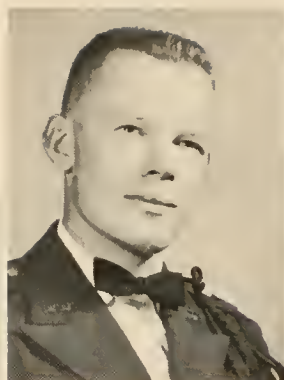

Ed Simmons  
*Military Editor*



Nancy Smith  
*Lewis Hall Editor*

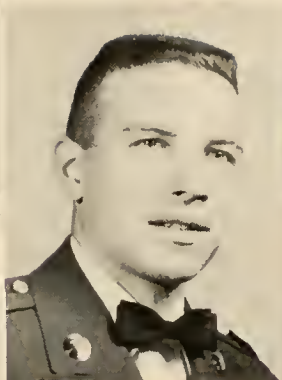

Wallace Ziprik, Jr.  
*Editor*

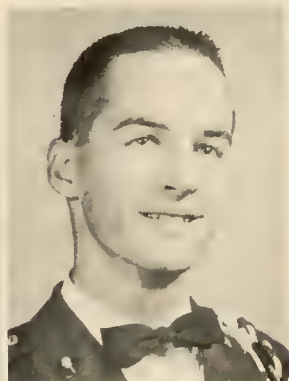

Terry Hobeke  
*Publications Editor*



Carolyn Mebane  
*Feature Editor*



Mrs. Wallace Ziprik, Sr.  
*Sponsor*



Capt. D. M. Levitt  
*Adviser*



Front Row, Left to Right: Smith, Cox, Mebane. Back Row: Simmons, Phillips, Hobeke, Bacon, Garner, Adams, Ziprik.





G-2 Editor and Secretary spying on Lewis Hall!



Interesting stories are selected from our huge file!

## COMMANDER STAFF



All in a day's work—"CENSORED!"



Of course it works . . . well, it *is* temperamental sometimes.



Tery L. Gordy  
*President*



Harold Van Meter  
*Vice President*

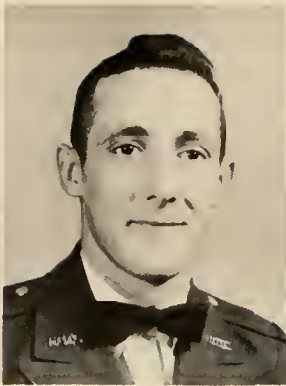

Richard Cortelli  
*Secretary*



Wiley Douglas  
*Treasurer*



Thomas Ponder  
*Special Service*



Major R. A. Smith  
*Adviser*



Mrs. M. L. Gordy  
*Sponsor*

## OFFICERS' CLUB

*Front Row, Left to Right:* Hawkins, Ponder, Van Meter, Gordy, Douglas, Cortelli, Smart, Moore. *Second Row:* Hammond, Shepherd, Stoner, Allen, Archer, Gissendaner, Crawford, Barden. *Third Row:* Bradley, Hoag, Wade, Stallings, Cheek, Gilleland, Eberhardt, Seabolt, Wayne, Hale. *Fourth Row:* Lunsford, Morrow. Cochran, O'Kelley, Sigman, Wise, Channell, Wilson, Milam, Corbin.



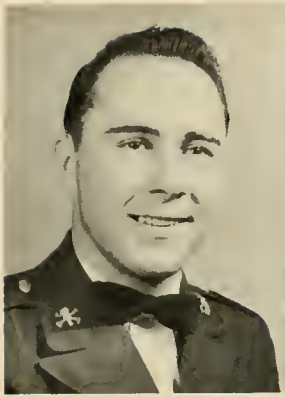

Jerry B. Dye  
*President*

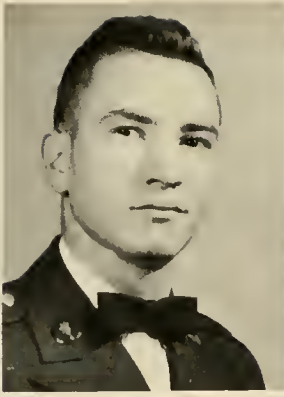

Max Gayler  
*Vice President*



Joe Breedlove  
*Secretary-Treasurer*



John Magill  
*Chaplain*



Donald Copeland  
*Sergeant-at-Arms*



Mrs. L. P. Dye  
*Sponsor*



Major J. O. Morgan  
*Adviser*



Miss Betty Rose Clark  
*Sweetheart*

## NON-COMMISSIONED OFFICERS CLUB

*Front Row, Left to Right: Van Horn, White, Magill, Gayler, Dye, Waldrip, Copeland, McPhaul, Golden, Adams, Howell. Second Row: Bunkley, Bibb, Askew, Johnson, Burton, Stockton, Smith, Pressley, Mayo, Greeson, Deen, Johnson, Baldwin, Coleman, Elliott. Third Row: Higginbotham, Broadway, Patterson, Macolly, Snelling, Boyd, Reece, Poole, Bacon, Barfield, Nichols, Pope, Caldwell, Dumas, Hollingsworth, Clement, Yeomans. Fourth Row: Lowe, Cheeves, Williams, Waldrop, Akin, Chapman, Hamil, Rivers, Rachels, Mann, Blackstock, Davis, Ziprik, Peterson, Stephenson, Melcher.*





William David Hammond  
*Captain*

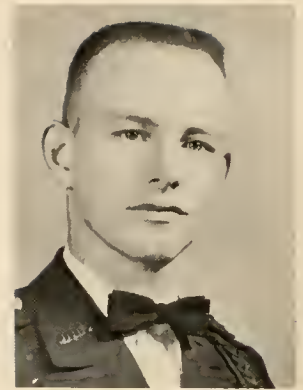

Sanders F. Hale  
*1st Lieutenant*



Major James O. Morgan  
*Adviser*

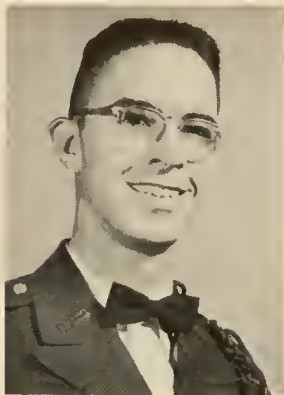

Thomas M. Allen  
*1st Sergeant*



Harold Van Meter  
*2nd Lieutenant*

## SCABBARD AND BLADE

*Front Row, Left to Right:* Allen, Hammond, Cortelli, Bradley, Gordy, Hawkins, Douglas, Hale, Stallings. *Back Row:* Eberhardt, Wise, Ponder, Van Meter, Smart, Wayne, Moore, Shepherd, Carwford.





Patti Baldwin  
*President*



Dicky Corbin  
*Vice President*



Lynn Loyd  
*Secretary*



Bill Bowen  
*Treasurer*

## BAPTIST STUDENT UNION

*Front Row, Left to Right:* Lane, Barrow, Burnett, Fisher, Fielding, Loyd, Sanders, Wall, Aaron, Wood, Baldwin, Matthews, Thomas, Swint, Jones. *Second Row:* Flannagin, Howard, Bibb, Anderson, Reeves, Dyer, Miller, Hamrick, Crandall, Bowen, Myers, Corbin, Cook. *Third Row:* Ross, English, Bass, Duncan, Hunsucker, Daughtrey, Safford, Palmer, Speer, Bailey, Capps, Rev. Barry Owens, Mr. Hackney.





Beecher Duvall  
*Vice President  
(Devotional)*



Deltah Moor  
*Vice President (Program)*



John Peterson  
*President*



Nelle Horton  
*Secretary*



James Van Horn  
*Treasurer*

## WESLEY FOUNDATION

*Front Row, Left to Right: Robinson, Allen, Hinson, Stone, Griffin, V. Smith, Rev. W. M. Holt, S. Smith, White, Steinmetz, McBrayer, Jarrett, Moor. Second Row: White, Fulcron, Rev. Frank Hyles, Burkhalter, Giles, Howell, B. Smith, Duvall, Greeson. Third Row: Williams, Poole, Winn, Peterson, J. Davis, Loehr, Hoag, F. Davis.*



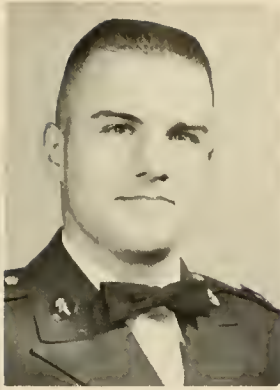

Lister Skinner  
*President*



Robert Garrison  
*Program Chairman*



Sylvia Randall  
*Secretary-Treasurer*



Charlie McDonald  
*Reporter*



Mr. Ben T. Sanders  
*Advisor*

# WESTMINISTER FELLOWSHIP

*Front Row, Left to Right: Mrs. Sam Lane, Byrd, Groover, Nash, Hudgins, Gudger. Second Row: Hawkins, Thayer, Russell, Miller, Skinner, Mr. Sam Lane, Lundin. Third Row: McDonald, Moss, Garrison, Loveke, Banks, Fuller, Whitehead.*





Miss Jean White  
*Adviser*



Ann Thomas  
*President*



Miss Susan Corbin  
*Sponsor*



Verda Smith  
*Vice President*



Sylvia Randall  
*Secretary*



Karen Sanders  
*Treasurer*

## YWCA

Rev. Shannon Holloway,  
guest speaker, looks over  
plans for Religious Emphasis  
Week.







Mrs. Carlos E. Hamil  
*Sponsor*



Richard C. Hamil  
*President*



Dr. Harry B. Forester  
*Adviser*

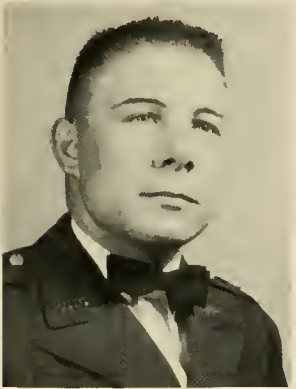

Richard D. Corbin  
*Vice President*



William White  
*Secretary*

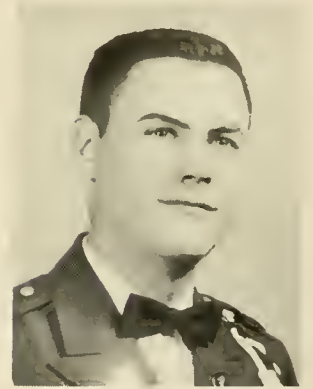

Charlie McDonald  
*Treasurer*

## YMCA



"Indian brothers" from one of our interesting Wednesday night "Y" programs explain their religious customs.



Wiley E. Douglas  
*President*



William E. Smart  
*1st Vice President*



David Hammond  
*2nd Vice President*

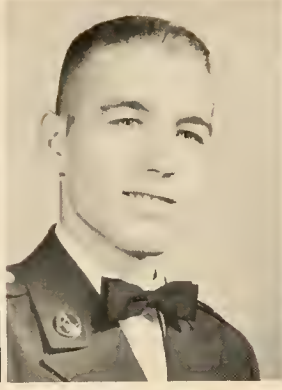

Claude C. Fox  
*Secretary-Treasurer*



Denny Dumas  
*Sergeant-at-Arms*



Mrs. Vassie G. Douglas  
*Sponsor*



Major R. A. Smith  
*Adviser*



Miss Glenda Floyd  
*Sweetheart*

## REX FRATERNITY

*Front Row, Left to Right: Garrett, Fox, Hammond, Douglas, Smart, Gissendaner, Dumas, Mayo. Second Row: Stover, Winn, Gordy, Van Meter, Wayne, Rachels, Stephenson, Howell, Mann, Gayler, Newton. Third Row: Coleman, Macolly, Huff, Burton, Bibb, Snelling, Adams, Cavender, Rape, Mitchell, Fletcher. Fourth Row: Skinner, Thornton, Waldrip, Chapman, Rivers, Hardy, Heath, Sills, Yeomans, Garner.*



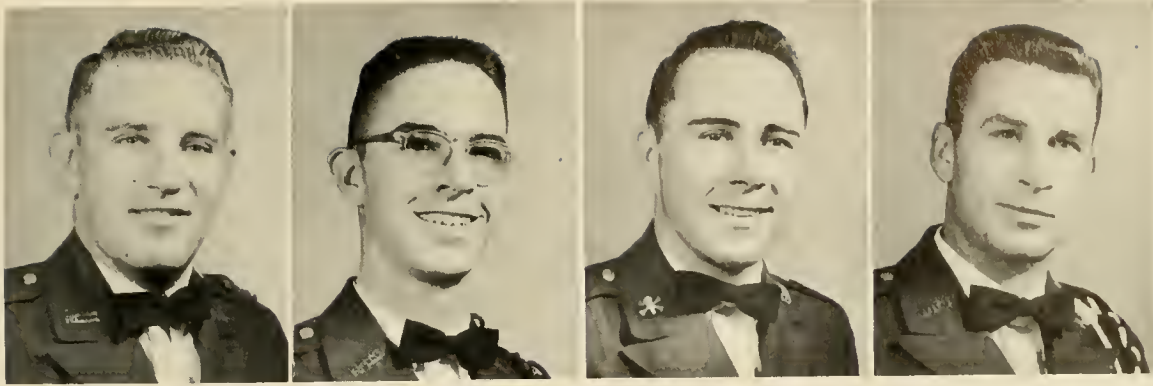

Max Bradley  
*President*

Mack Allen  
*Vice President*

Jerry Dye  
*Secretary*

Harry Wade  
*Treasurer*

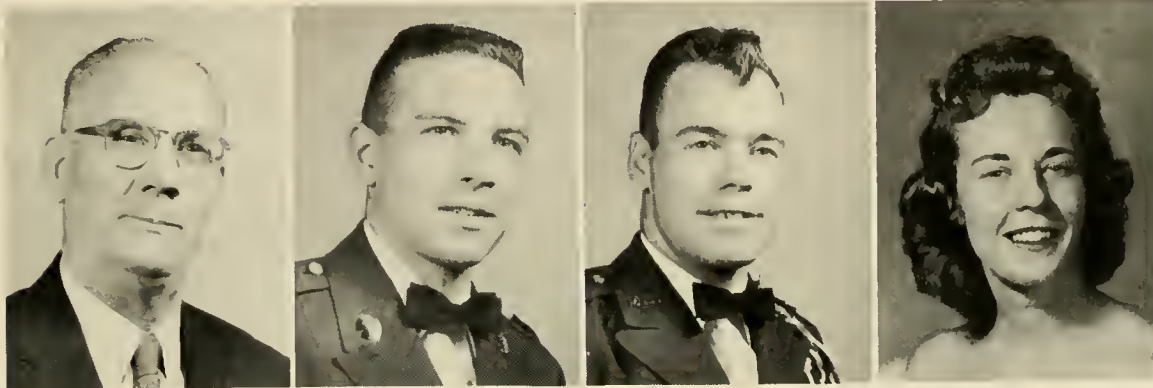

Mr. R. H. Belcher  
*Adviser*

Wally Ziprik  
*Sergeant-at-Arms*

Ernest Archer  
*Reporter*

Mrs. Max Bradley  
*Sponsor*

## SIGMA THETA FRATERNITY

*Front Row, Left to Right: Ziprik, Archer, O'Kelley, Allen, Belcher, Bradley, Wade, Dye, Stoner. Second Row: Deen, Golding, Melcher, Bunkley, Reece, Copeland, Driver, Gober, Barden, Bowen, Greeson, Blackstock, McPhaul, Cochran. Third Row: Pittman, Magill, Hoag, Farmer, Cheek, Higginbotham, Patterson, Broadway, Johnson, Hollingsworth, Pope, Duvall, Hodges, Hogsed. Fourth Row: Davis, O'Kelley, Artley, Brackett, Hayes, Waldrop, Hamil, Davis, Crandall, Moore, Pope, Capps, Clark.*





Wiley Douglas  
*President*

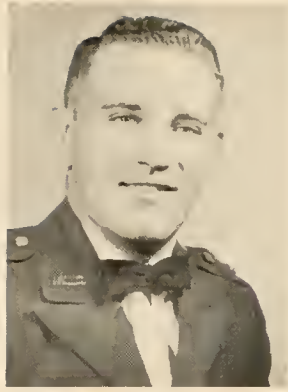

Max Bradley  
*Vice President*

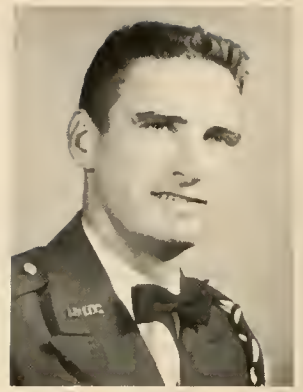

Jere Cochran  
*Secretary*

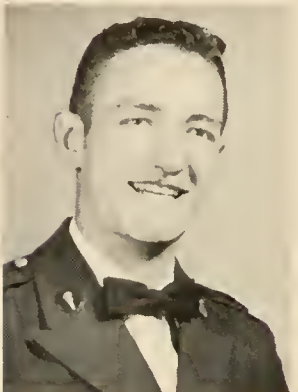

George Rachels  
*Treasurer*

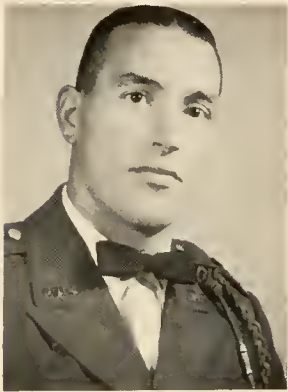

William Smart  
*Member*



Thomas Allen  
*Member*



And to the men from Mars who landed just in time for "the big dance" . . .

## INTER-FRATERNITY COUNCIL



Here's to the refreshment committee . . .



Joy Hudgins  
*President*



Fran Clemmer  
*Vice President*



Carolyn Matthews  
*Secretary*



Ann Calhoun  
*Treasurer*



June Westmoreland  
*Reporter*



Mrs. Page Hudgins  
*Sponsor*



Miss Joyce Fowler  
*Adviser*

## REC CLUB COUNCIL

*Front Row, Left to Right: West, Acree, Clemmer, Hudgins, Singleton, Sikes. Back Row: Hyatt, Baldwin, Jones, Westmoreland, Matthews, Calhoun, Aaron, Gibbons, Horton.*





Miss Alice Donovan  
*Dean of Women*



OFFICERS

LEE WALL	.....	<i>President</i>
JANE BARROW	.....	<i>Vice President</i>
CAROLINE ROBINSON	.....	<i>Secretary</i>
DOT SAWYER	.....	<i>Treasurer</i>



Mr. and Mrs. William Lee Wall  
*Sponsors*

LEWIS HALL

SENIORS



J  
U  
N  
I  
O  
R  
S



S  
O  
P  
H  
O  
M  
O  
R  
E  
S



F  
R  
E  
S  
H  
M  
E  
N



Douglas Morrow  
*President*



Nelle Horton  
*Vice President*



Jeanette Loveless  
*Secretary-Treasurer*



Jimmy Burton  
*Reporter*



Mr. John T. Simpson  
*Adviser*



Mr. Gilbert  
*Adviser*

## DRAMATICS CLUB

*Front Row, Left to Right:* Griffin, S. Stone, Waters, Busby, H. Stone, Smith, Dean, Pannell, Loveless, Fowler, Thomas, Baeszler, Clark.  
*Second Row:* Burton, Anderson, Rivers, Simmons, Shannon, Daughtrey, Skinner, Lunsford, Hickox, Fletcher, Morrow, Fisher, Littlefield, Appling, Gissendaner, Mebane, Fielding, Bryan, Horton, Goolsby, Lee, Reed, Cheek, Cowart.







Mr. John T. Simpson  
*Adviser*



Carolyn Mebane  
*President*

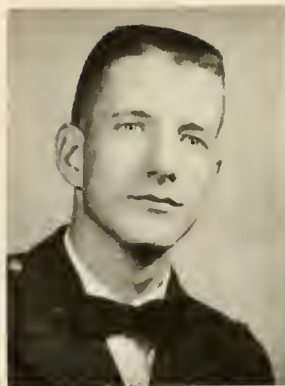

Pal Lunsford  
*Vice President*



Mr. H. H. Gilbert, Jr.  
*Adviser*



Mrs. John T. Simpson  
*Sponsor*

ALPHA  
PSI  
OMEGA  
NU PI CAST  
MEMBERS

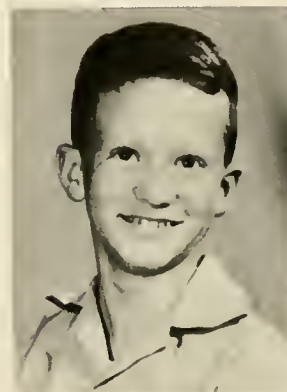

Jerry Mebane  
*Mascot*



Marcille Pannell



Douglas Morrow



Nelle Horton

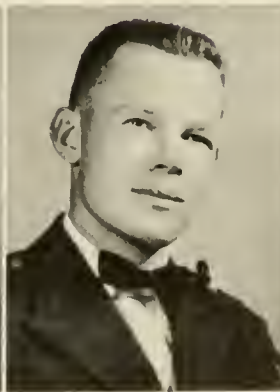

Dan Simmons



Jeanette Loveless



Mrs. Marian Bouffard  
*Accompanist*



Mr. Desmond Booth  
*Director*

## GLEE CLUB

*First Row, Left to Right:* Causey, Swint, West, East, York, Querry, Newton, Shore, Padgett, Rhodes, Leverette, Javorsky, Clark, Mathews.  
*Second Row:* Hooks, Moss, Shannon, Lunsford, Anderson, Quattlebaum, English, Crandall, Rape, Farmer, Skinner. *Third Row:* Burnett, Van Geuns, Ellis, Baldwin, Haavie, Gibbons, Knight, Randall, Appling, Steele, Fetner, Gunter, Moor, Lee, Lambert, Cook.





Dr. W. P. Roberts  
*Adviser*

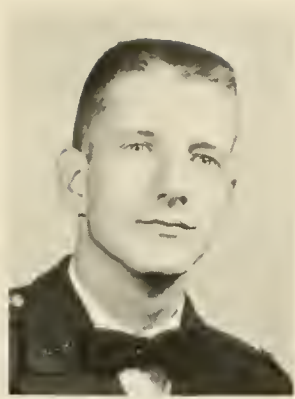

Harlan F. Lunsford  
*President*

## FORENSIC SENATE

*Left to Right: Lunsford, Underwood, Trussel, Hill, Peterson, Dr. Roberts.*





Jon Crawford  
*President*



Ed Wayne  
*Vice President*



Doris Corbin  
*Secretary*



*Front Row, Left to Right: Johnson, Breedlove, Howell, Bacon, Ward, Elliott, Patterson, Mayo. Second Row: Butterworth, Alewine, Moore, Sawyer, Pannell, Hunter, Corbin, Rogers, Bunch, Allison, Floyd. Third Row: Hamrick, Bailey, Ziprik, Smart, Chapman, Parks, Simmons, Pressley, West, Wayne.*

# BUSINESS ADMINISTRATION CLUB



Wiley Douglas  
*Treasurer*



Caroline Robinson  
*Reporter*

*Front Row, Left to Right: Crawford, Robinson, Cummings, Herring, Crowe, Gordy, Douglas. Second Row: Buice, Burrow, Sigman, Hyatt, Gudger, Causey, Akin, Cheek, Greeson. Third Row: Lawton, Archer, Rachels, Wilbanks, Stallings, Cochran, Morrow, Boyd, Coleman, Gilleland. Fourth Row: Milam, Varnedoe, Seabolt, Williams, Baldwin, Raley, Reece, Mann, Mr. Oakes.*



Mr. Newton Oakes  
*Adviser*





**OFFICERS**

JANICE HAWKINS	.....	<i>President</i>
ALLENA COBB	.....	<i>Vice President</i>
JEANETTE LOVELESS	.....	<i>Secretary</i>
ANNETTE LEVERETTE	.....	<i>Treasurer</i>
BARBARA BROWN	.....	<i>Reporter</i>



Miss Bessie Lee Freeman  
*Adviser*



Mrs. Carroll Hawkins  
*Sponsor*

# HOME EC CONOMICS CLUB

*Front Row, Left to Right: Smith, Shore, Phillips, Hawkins, Steinmetz, McBrayer, Story, Ingram. Second Row: Miller, Cobb, Swint, Sikes, Loveless, Leverette, Baeszler, Self. Third Row: Brown, Dukes, Dorsey, Steele, Knight, Carter, Reed, Cox, Parris, Nixon.*



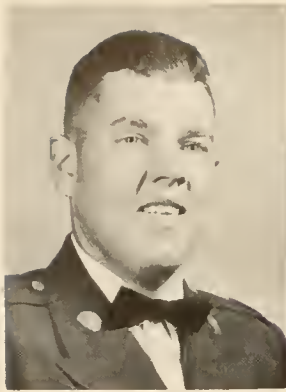

James Van Horn  
*President*



Dan Sigman  
*Vice President*



Regginial Barden  
*Secretary*



Dr. J. C. Simms  
*Adviser*

## CHEMISTRY CLUB

*Front Row, Left to Right: Carlile, Cook, Loehr, Sigman, Wood, Mr. Belcher. Second Row: Bland, Van Horn, R. Barden, D. Barden, Harrison, Parks. Third Row: Fletcher, Burton, Rivers, Askew, Van Horn, Poole, McDonald.*



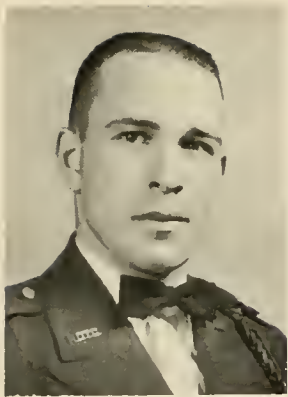

Thomas Ponder  
*President*



Bruce Snyder  
*Vice President*



Charles Moore  
*Secretary-Treasurer*



Mr. Yager  
*Adviser*



Mr. Pigg  
*Adviser*

## PHYSICS CLUB

*Front Row, Left to Right: Smith, Calhoun, Finch, Groover. Second Row: Capps, Moore, Ponder, Snyder, Hoag.*





Perry Whatley  
*Coordinator*



Bill White  
*Field Commander*



Kenneth Walker  
*Secretary*



Mr. Pigg  
*Adviser*

## RADIO CLUB

*Front Row, Left to Right: Whatley, Calhoun, Smith, Holloway. Second Row: Smith, Walker, Carlile, Hardy.*







Dan Barden  
*Vice President*



Carolyn Mebane  
*Secretary-Treasurer*

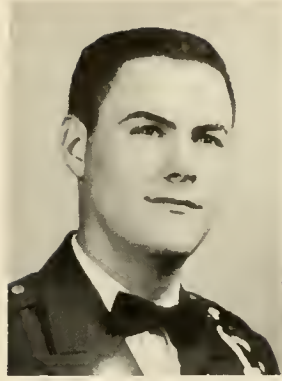

Charlie McDonald  
*Program Chairman*



Regginial Barden  
*Parliamentarian*

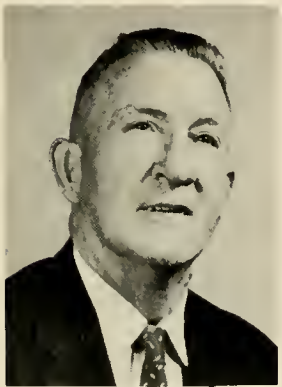

Dr. H. B. Forester  
*Adviser*



Betsy Cook  
*President*

## SCIENCE CLUB

*Front Row, Left to Right: Garrison, D. Barden, McDonald, Cook. Second Row: R. Barden, Burton, Brown, Rivers, Fletcher.*





Latrelle Hooper  
*President*



Jimmie Jarrett  
*Vice President*



Mrs. Marian Bouffard  
*Adviser*



Eleanor Jackson  
*Secretary*

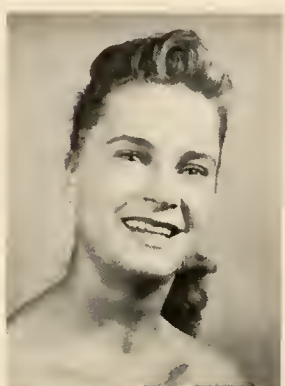

Kitty Van Geuns  
*Treasurer*



Dr. Orby Southard  
*Adviser*

## STUDENT NATIONAL EDUCATION ASSOCIATION

*Front Row, Left to Right: Avery, Harris, B. Smith, N. Smith, Vinson, Horton, Thompson. Second Row: Hill, Salley, Bennett, Van Geuns, Hooper, Jarrett, Jackson, Tritt, Jordan. Third Row: V. Smith, Cheek, Camp, Guest, Dr. Southard, Cook, Mrs. Bouffard, Brown, Forrest, Moor, Griffin.*





Harold Van Meter  
*President*



Richard Cortelli  
*1st Vice President*

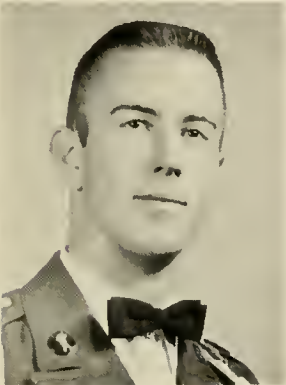

Bill Chapman  
*2nd Vice President*



Coach U. G. Matherly  
*Adviser*

## LETTERMEN'S CLUB

*Front Row, Left to Right: Melton, Cortelli, Chapman, Coach Matherly, Van Meter, Cavender, Shepherd. Second Row: Coleman, Elliott, Geer, Hamil, Akin, Yeomans, Fox.*



The organizations are very active at North Georgia. Some take trips—for instance, the Chemistry Club went to Copper Hill, Tennessee, and the Rifle Team went to The Citadel for a match. The Radio Club stays here, but takes trips all over the world via the air waves.

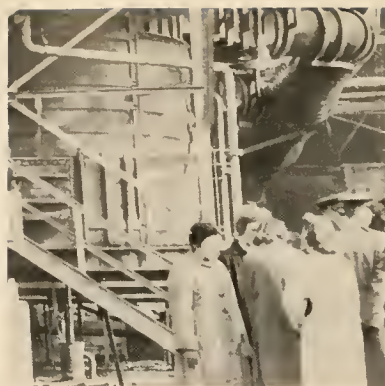

On campus, the Lettermen's Club sponsored a riotous basketball game with the faculty.



The Rec Council and the Interfraternity Council planned a marvelous dance which took us "out of this world."



Lewis Hall gave a dance so others might walk.

# MILITARY



Editor - Phillip Hoag

# MILITARY DEPARTMENT



Maj. James O. Morgan  
*Artillery*  
*PMS&T*



Maj. Robert A. Smith  
*Infantry Instructor*

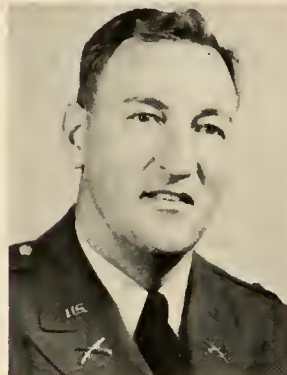

Capt. David M. Levitt  
*Infantry Instructor*



Capt. Orvil R. Hause  
*Commandant*



SFC William Barnard  
*Detachment*  
*Sergeant Major*



SFC Richard M. Parker  
*Assistant Instructor*



SFC John L. Coleman  
*Assistant Commandant*



Sgt. Leonard Evans  
*Armory Sergeant*



Mrs. J. W. Phillips  
*Secretary to the PMS&T*



Sgt. John W. Huckins  
*Assistant Instructor*

# REGIMENTAL SWEETHART



MISS LEE WALL WITH CADET COL. SMART

# REGIMENTAL STAFF

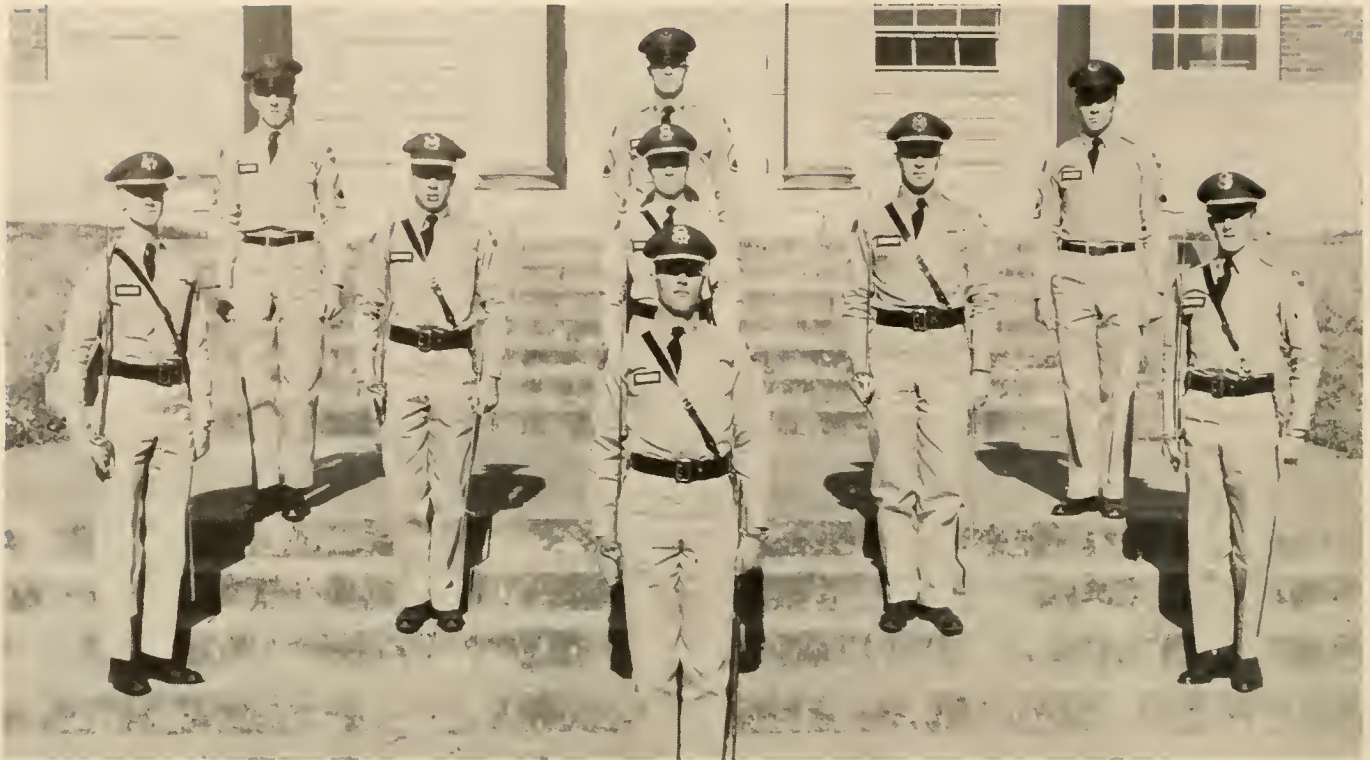

*First Row: Smart. Second Row: H. C. Van Meter, R. J. Cortelli, Third Row: D. B. Hawkins, H. B. Pease, T. B. Ponder. Fourth Row: J. J. Breedlove, R. E. Hayes, J. B. Dye.*



Glenda Floyd  
*Sweetheart*



Lt. Col. Van Meter  
*Regt. Exec.*

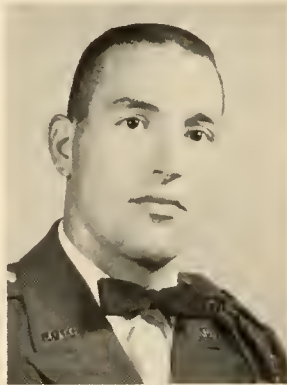

Colonel Smart  
*Regt. Commander*



M/Sgt. Breedlove  
*Sgt. Major*



Mrs. Ruth Smart  
*Sponsor*



Major Hawkins  
*S-1*

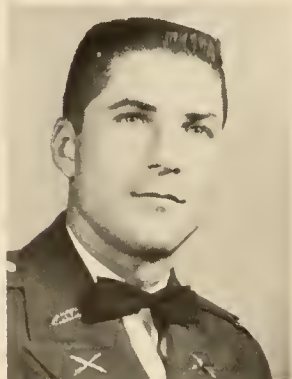

Major Pease  
*S-2*



Major Ponder  
*S-3*



Major Cortelli  
*S-4*



Sgt. Hayes  
*Regt. Clerk*



# DRILL PLATOON

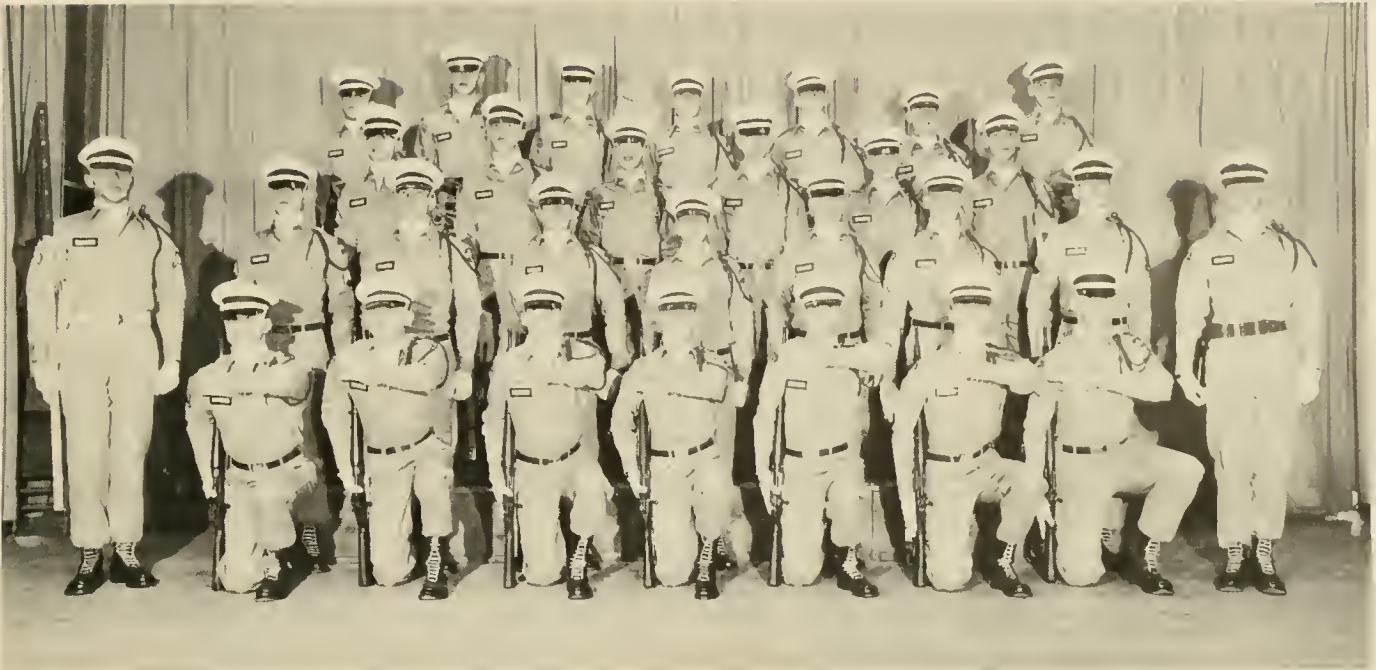

*1st. Sqd.:* R. V. Smith, E. G. Sills, G. D. Johnson, J. B. Gordon, J. R. Davis, C. K. Phillips, D. R. James, J. L. Rivers, E. D. Simmons.  
*2nd. Sqd.:* H. T. Winn, P. H. Keaton, P. S. Sumpter, P. C. Dye, J. D. Jones, R. D. Loehr, J. E. Lowe. *3rd. Sqd.:* J. C. Hodges, R. F. Cox, J. B. Wilson, G. R. Hardwick, J. H. Bell, W. H. Hardin. *4th. Sqd.:* B. R. Garrett, L. F. Quattlebaum, M. P. Johnson, R. J. McConnell, D. C. English, A. McCormick, M. L. Caldwell.



Ann Clark  
*Sweetheart*

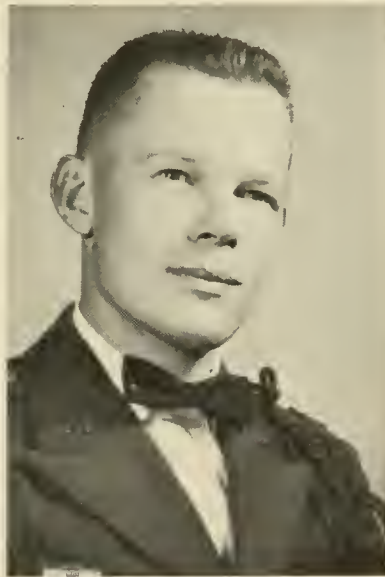

1st Lt. Simmons  
*Commander*



Maj. Robert A. Smith  
*Sponsor*



# BAND COMPANY



Karen Junghans  
*Sweetheart*



Capt. Shepherd  
*Company Commander*

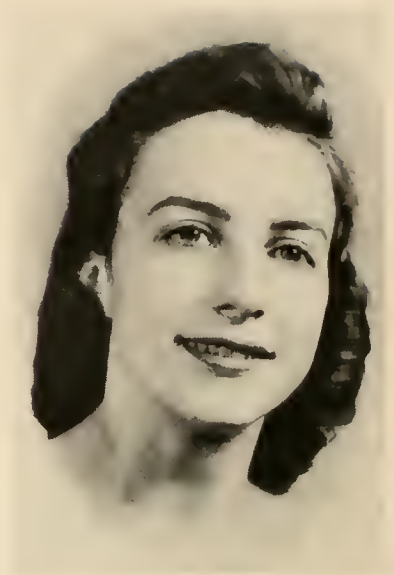

Margaret James  
*Sponsor*

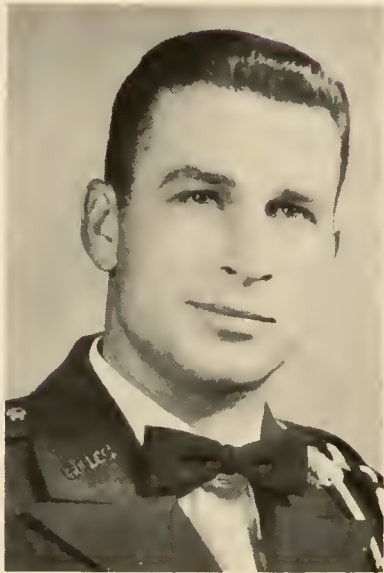

1st Lt. Wade  
*Company Exec.*

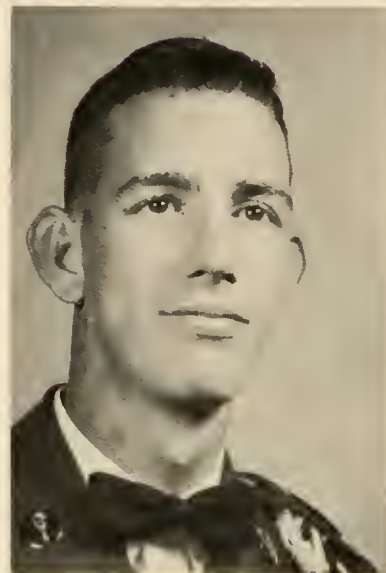

1st Sgt. Copeland  
*1st Sgt.*

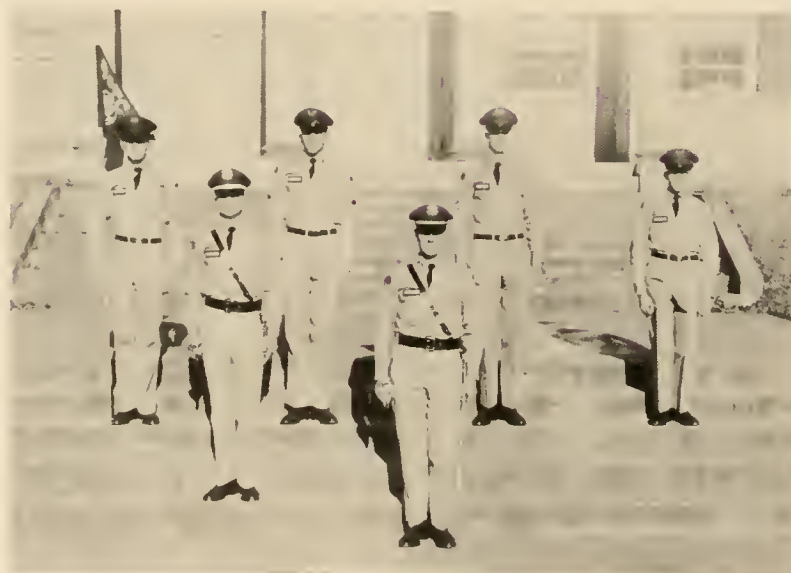

*First Row: D. E. Shepherd. Second Row: H. W. Wade. Third Row: P. M. Powell, T. C. White, D. G. Copeland, P. A. Whatley.*

*Not Pictured:  
Sgt. White  
Drum Major*

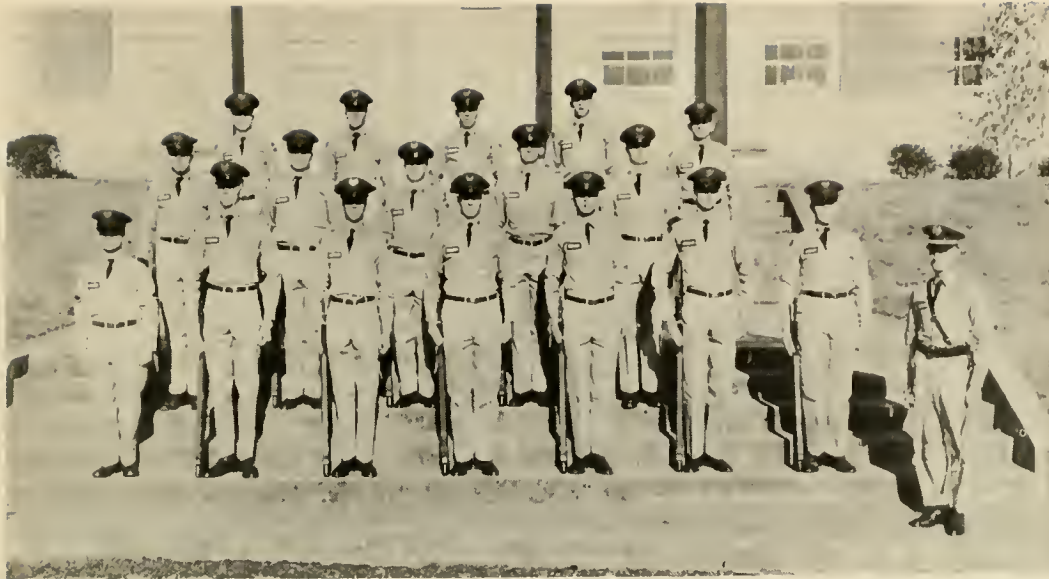

2nd Lt. Cochran  
Plt. Leader

*First Squad:* J. R. Golding, W. R. Waldrop, J. R. Adams, L. G. Banks, T. J. Arline, M. G. Adams, W. H. Preston, J. N. Cochran. *Second Squad:* J. G. Norman, J. T. Carter, D. T. Cason, D. T. Caston, C. D. McDonald. *Third Squad:* W. T. Hooks, C. R. Chatham, C. E. Claxton, C. W. Cook, R. L. Holloway.

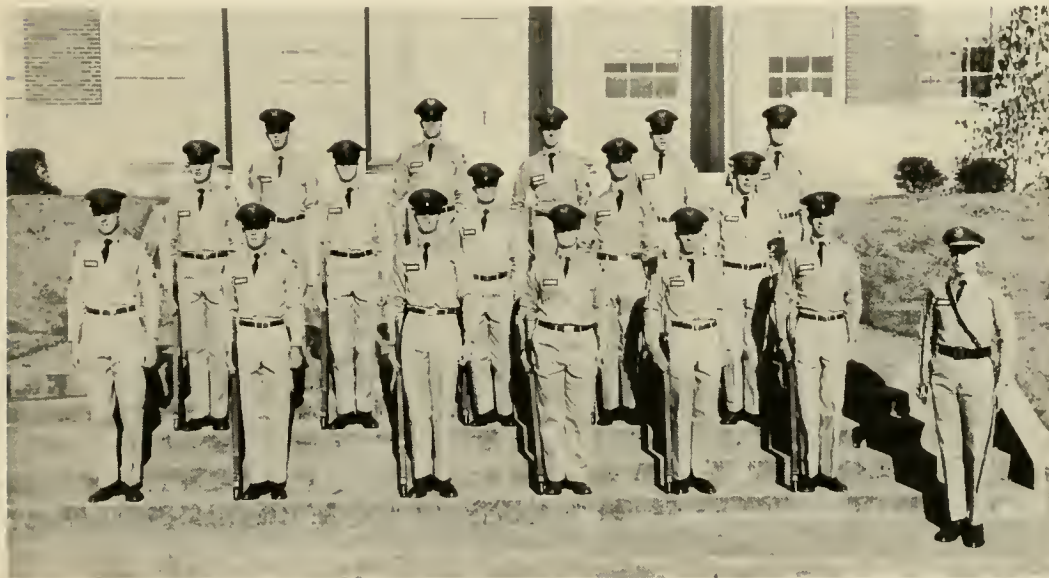

2nd Lt. Channell  
Plt. Leader

*First Squad:* R. B. Burruss, J. F. Melcher, J. A. Davis, B. B. Goodenough, R. H. Furcron, R. G. Fulp, J. W. Channell. *Second Squad:* M. W. Brackett, O. J. Hickox, E. P. Hitchcock, T. A. Hoebeke, R. H. Tilley. *Third Squad:* R. T. Bibb, J. R. McConnell, R. C. Maffett, T. B. Mann, A. O. Bland.

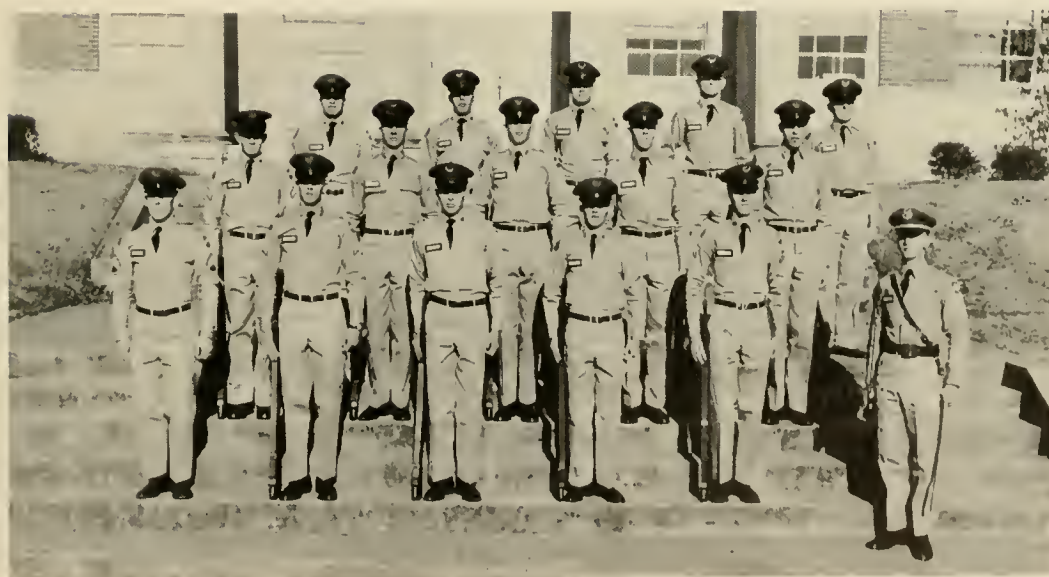

2nd Lt. Gilleland  
Plt. Leader

*First Squad:* W. A. White, F. S. Reece, I. P. Mills, C. K. Phillips, H. V. Persall, R. R. Gilleland. *Second Squad:* J. R. Howard, H. W. Wadkins, T. N. Thompson, G. R. Reeves, J. H. Akin. *Third Squad:* J. V. Varnedoe, W. R. Johnson, J. C. Wheeler, K. I. Walker, W. J. Nolen.



PARENTS' DAY PARADE



REGIMENTAL STAFF



GENERAL POST VISITS THE CAMPUS

# FIRST BATTALION

## BATTALION HEADQUARTERS

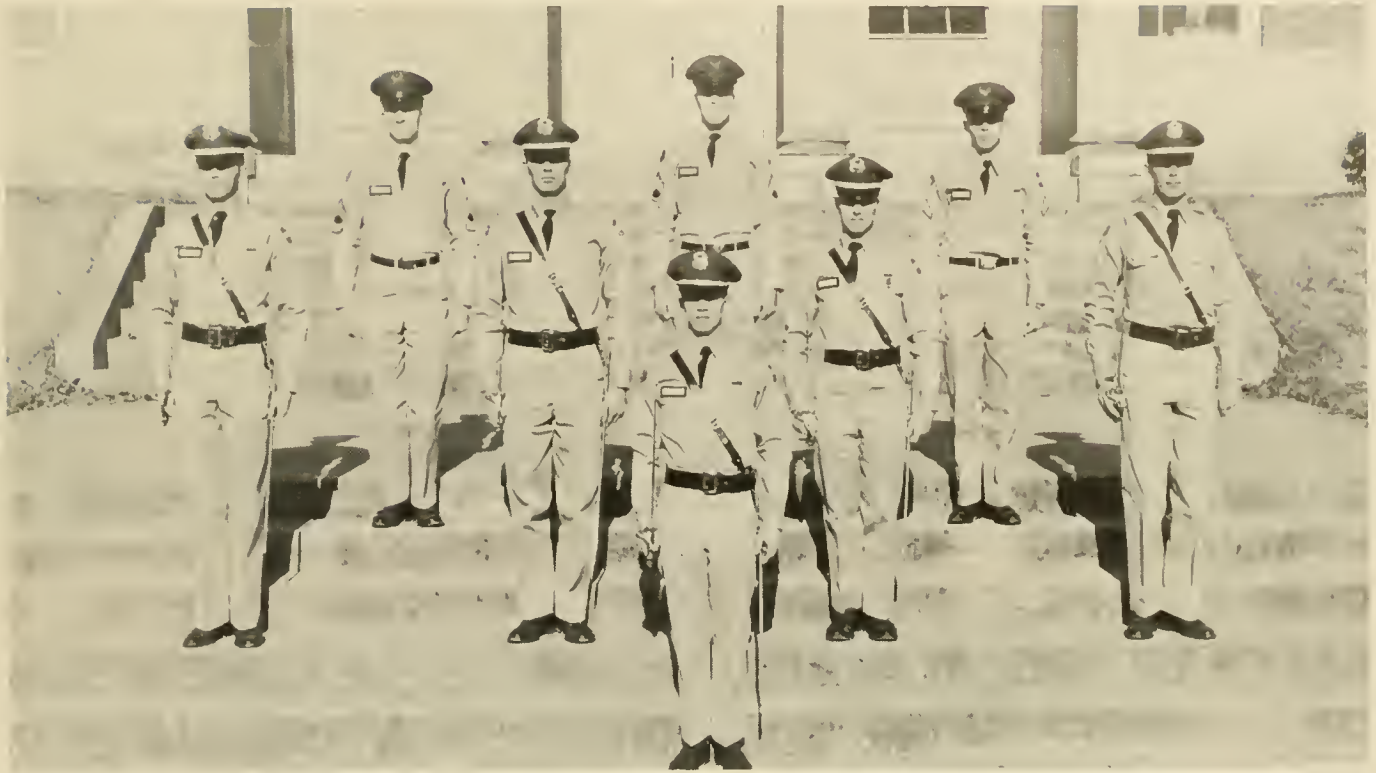

First Row: T. L. Gordy. Second Row: D. W. Hammond, J. C. Crawford, S. F. Hale, H. A. Seabolt. Third Row: J. M. Gaylor, C. C. Fox, J. F. Stover.



Robin Gail Rogers  
*Sweetheart*

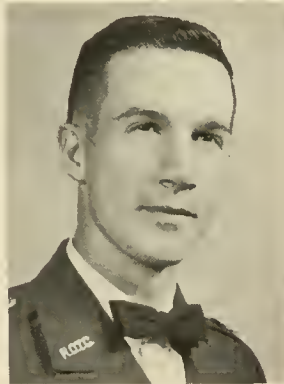

Lt. Col. Gordy  
*Bn. Commander*

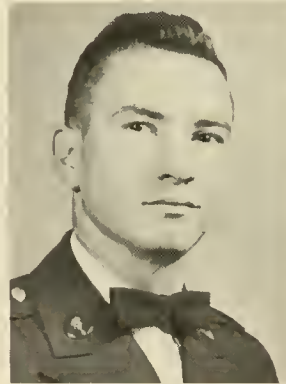

M/Sgt. Gaylor  
*Sgt. Major*



Mrs. M. L. Gordy  
*Sponsor*



Capt. Crawford  
*S-1*



Capt. Johnson  
*S-2*

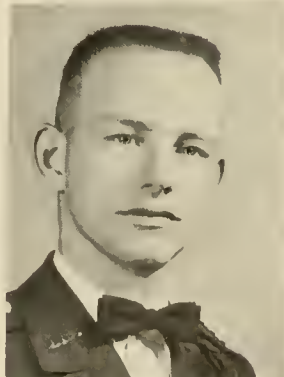

Capt. Hale  
*S-3*

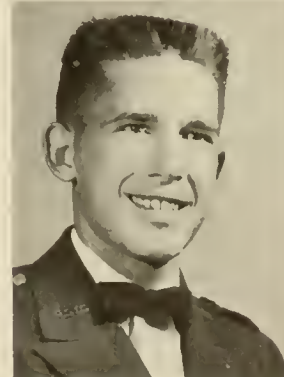

Capt. Seabolt  
*S-4*

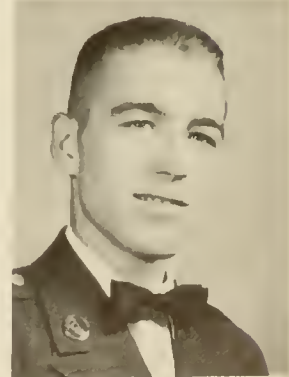

Sgt. Fox  
*Clerk*

*Not Pictured:*  
Major Hammond  
*Bn. Exec.*

# A COMPANY



June Bunch  
*Sweetheart*



Capt. Wayne  
*Company Commander*



Mrs. Paul Wayne  
*Sponsor*



1st Lt. Eberhardt  
*Company Exec.*

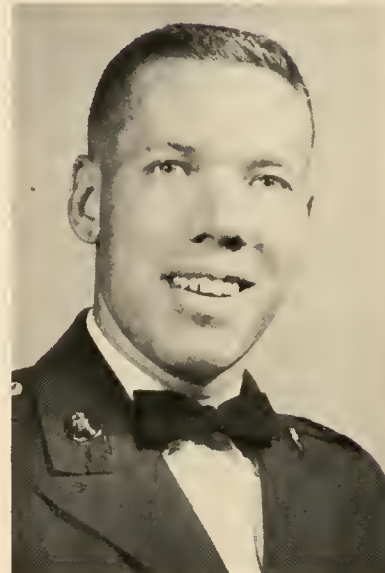

1st Sgt. Coleman  
*1st. Sgt.*

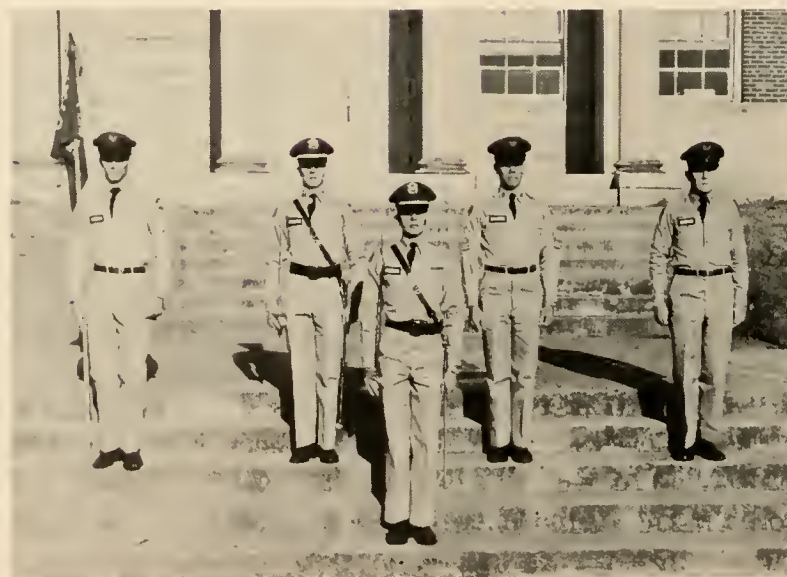

First Row: E. R. Wayne. Second Row: T. W. Holley, G. E. Eberhardt, J. L. Coleman, R. B. Smart.

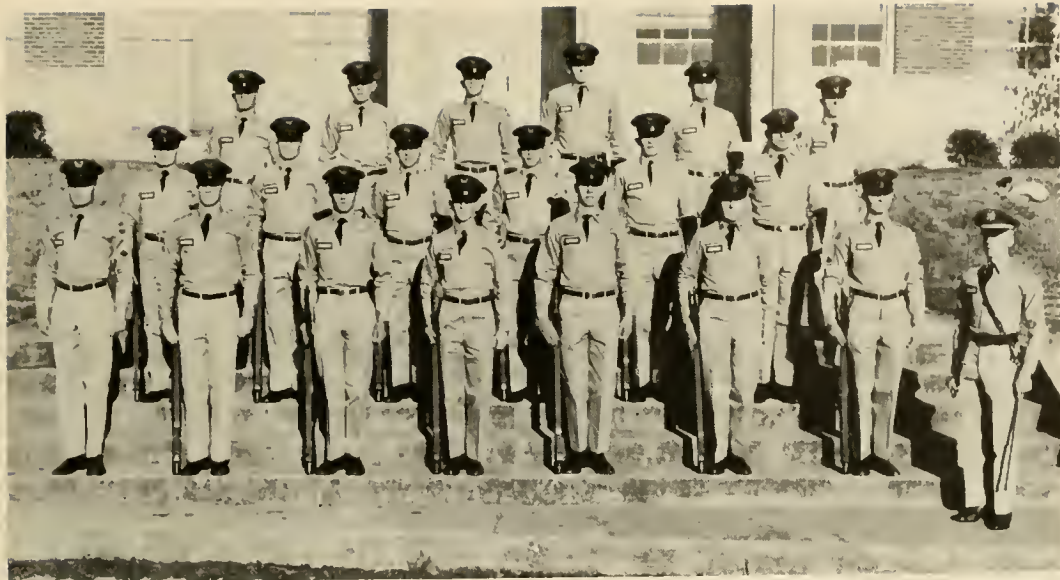

1st Lt. Eberhardt  
*Plt. Leader*

*First Squad:* F. Deen, J. H. Cavender, W. J. Barrs, W. M. Armstrong, C. E. Conkin, Jr., R. B. Smart, E. G. Sills, G. E. Eberhardt. *Second Squad:* R. L. Morrison, C. P. Burrell, J. C. Brinson, J. K. Bunch, R. L. Payne, W. O. Marshal. *Third Squad:* A. R. Thayer, B. E. Cox, J. W. Eidson, J. R. Carter, G. W. Allen, G. B. Mayo.

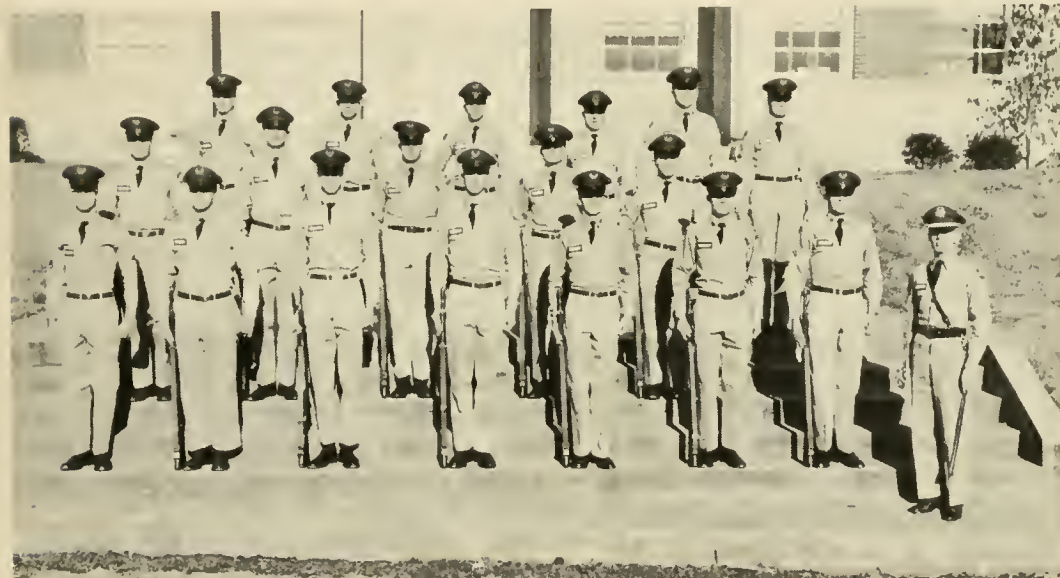

2nd Lt. Wise  
*Plt. Leader*

*First Squad:* C. W. Johnson, G. R. Hodges, D. L. Raulerson, J. C. Rhodes, E. E. Scholes, J. T. Deen, R. L. Donaldson, R. T. Wise. *Second Squad:* J. A. Harris, D. A. Feldman, W. A. Sims, J. A. Dewar, L. S. Prather. *Third Squad:* J. M. McLean, W. E. Langford, W. H. Fuller, R. A. Russell, J. E. Pirkle, D. R. White.

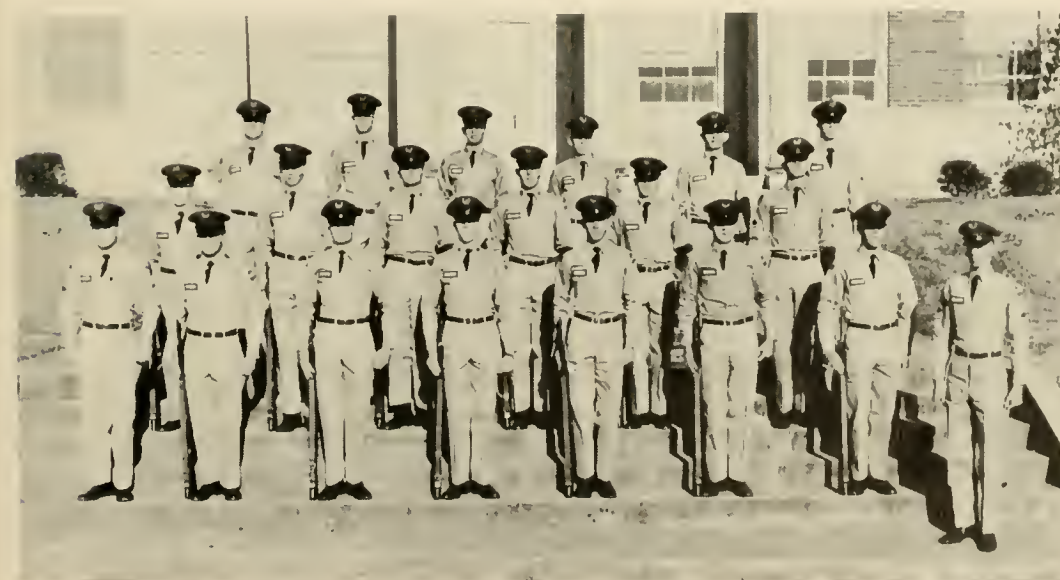

M/Sgt. Moore  
*Plt. Leader*

*First Squad:* C. W. Barfield, K. F. Melton, P. S. Sumpter, P. F. Jones, W. B. Hirtle, D. N. Harpold, W. E. Stroud, T. L. Moore. *Second Squad:* R. H. Wright, L. R. Kenyon, Q. C. Jordan, W. T. Mixon, R. A. Miller, H. T. Winn. *Third Squad:* W. C. Heeth, M. P. Johnson, J. B. Wilson, A. McCormack, W. A. Lassiter, W. A. Yeomans.

# B COMPANY



Allena Cobb  
*Sweetheart*



Capt. Archer  
*Company Commander*



Sally Rachels  
*Sponsor*

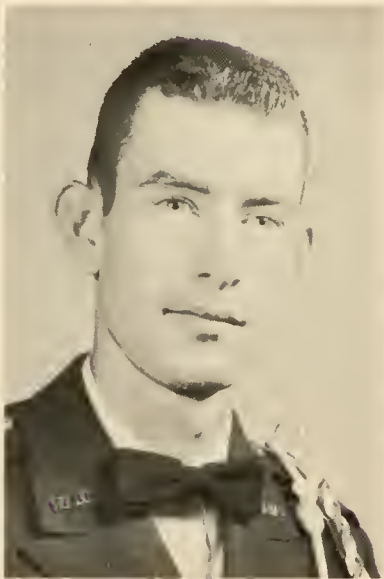

1st Lt. Cheek  
*Company Exec.*

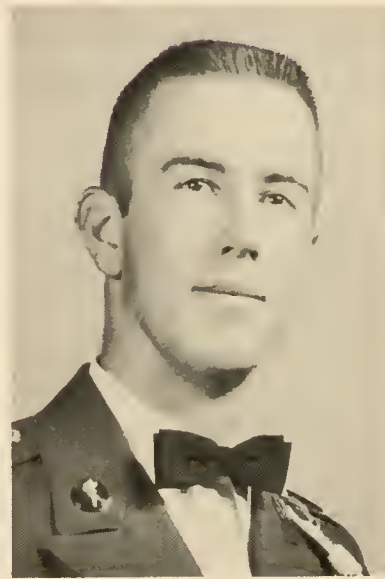

1st Sgt. Chapman  
*1st Sgt.*

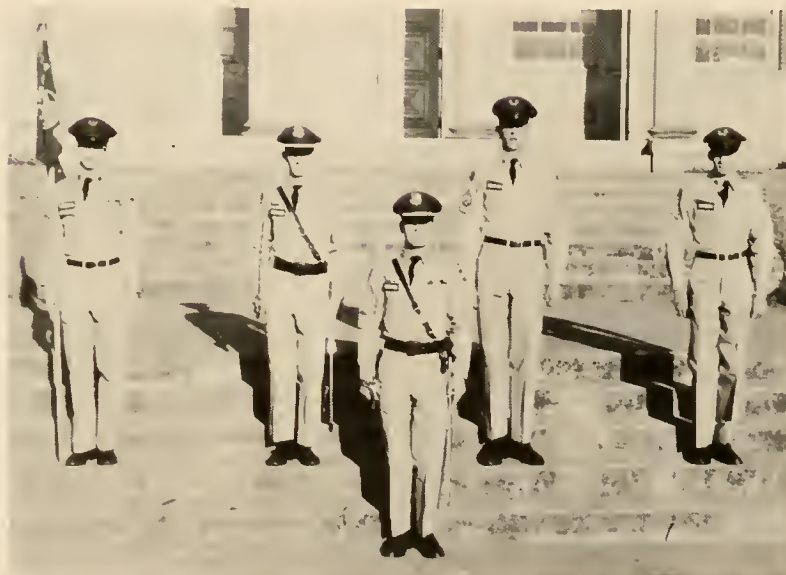

*First Row: E. R. Archer. Second Row: A. G. Ehlers, A. J. Cheek, W. S. Chapman, J. D. Smith.*



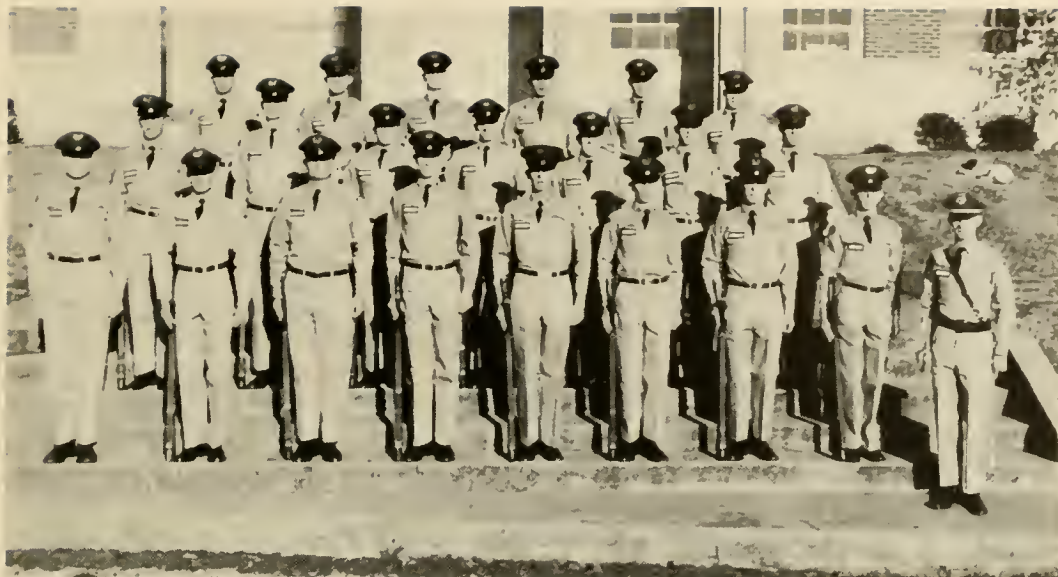

1st Lt. Cheek  
*Plt. Leader*

*First Squad:* S. S. Harbin, J. D. Smith, M. D. Singletary, J. R. Brewer, D. B. Mills, W. C. Wieters, G. M. Lovelace, P. L. Howell, A. J. Cheek. *Second Squad:* M. D. Raley, J. L. Abercrombie, G. D. Perry, J. L. Allison, L. W. Herrington, A. G. Ehlers, M. E. Mann. *Third Squad:* S. S. Boyd, W. M. Winn, C. J. Kellogg, G. Lord, L. Dixon, J. L. Gilson.

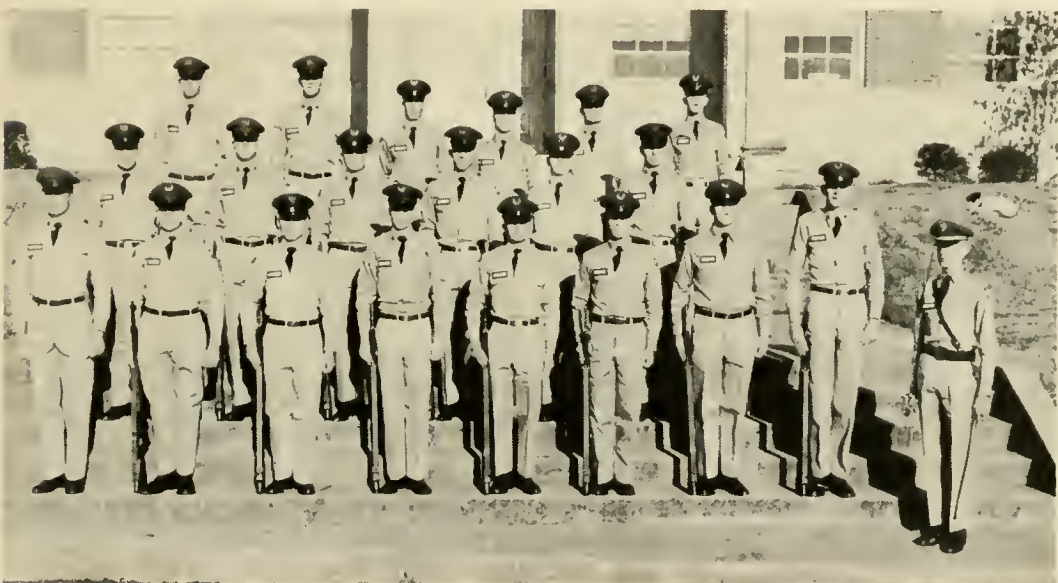

2nd Lt. Snyder  
*Plt. Leader*

*First Squad:* J. D. Dumas, J. L. Ponder, J. E. Parrish, R. Campbell, J. Avery, D. Davis, N. Watson, D. L. Grindle, B. D. Snyder. *Second Squad:* M. T. Clapps, R. W. Garth, W. D. Shannon, H. G. Duncan, A. T. Saffold, W. C. Parks. *Third Squad:* J. P. Daniel, L. W. Quattlebaum, C. A. Sales, W. A. Potter, K. N. Hood, R. T. Bailey.

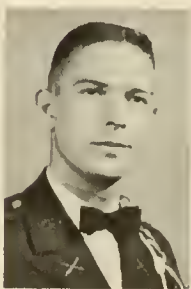
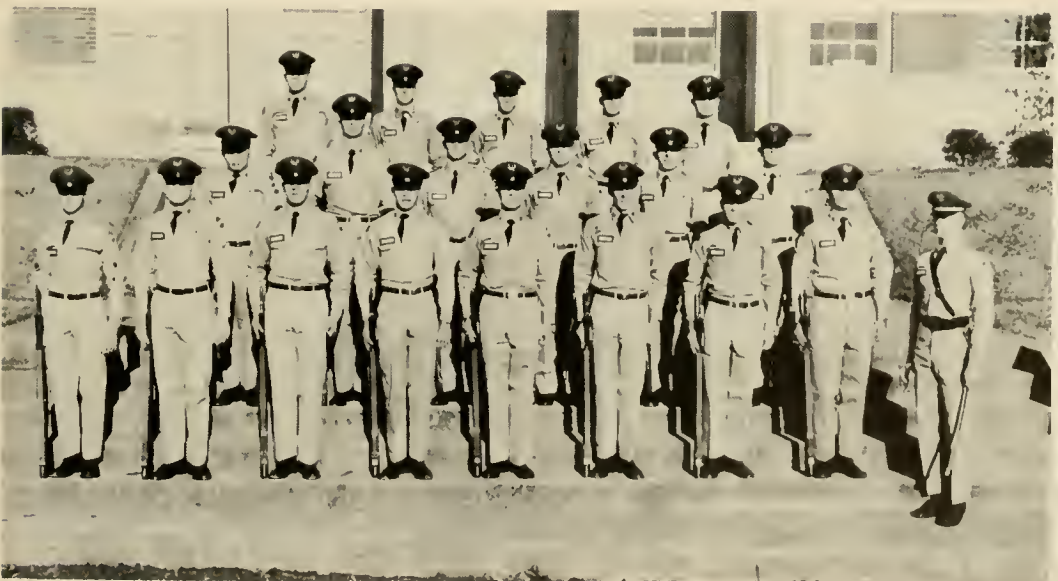

2nd Lt. Martin  
*Plt. Leader*

*First Squad:* A. M. Mays, J. W. Elliott, M. D. Winn, C. M. Bagwell, N. F. Hunsucker, J. E. Gilmer, L. E. Ellis, J. E. Baggett, W. L. Martin. *Second Squad:* F. P. Vaughn, T. P. Tippens, J. K. Tippens, J. H. Sloan, B. V. Smith, J. M. Clement. *Third Squad:* C. G. Mizell, J. D. Hulme, W. R. Adams, W. S. Smith, F. M. Petet.



CAROL ANN BARRETT  
*Sweetheart*



CAPT. WISE  
*Company Commander*

Not Pictured  
MRS. CARLOS LOWRENCE  
*Sponsor*



1st LT. WILSON  
*Company Exec.*



1st SGT. WALDRIP  
*1st Sgt.*

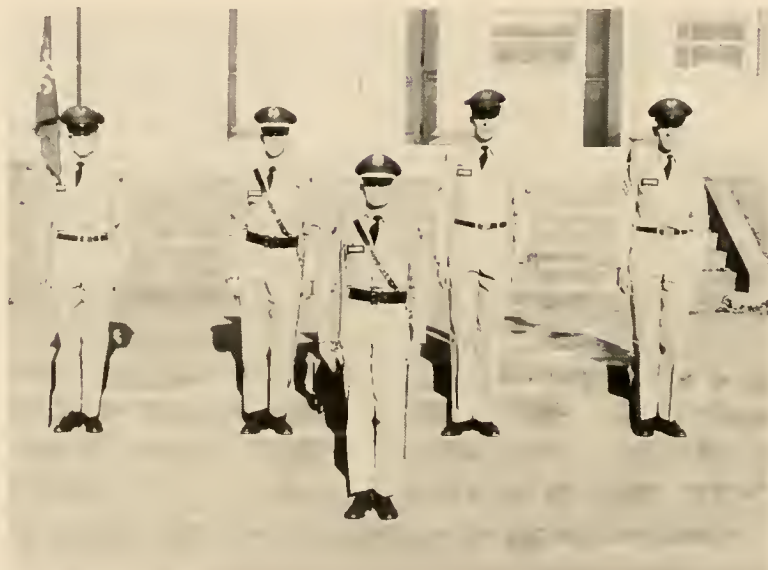

First Row: Wise, W. A., Second Row: Jolly, A. H., Wilson, H. R., Waldrip,  
D. W., Davis, T. H.

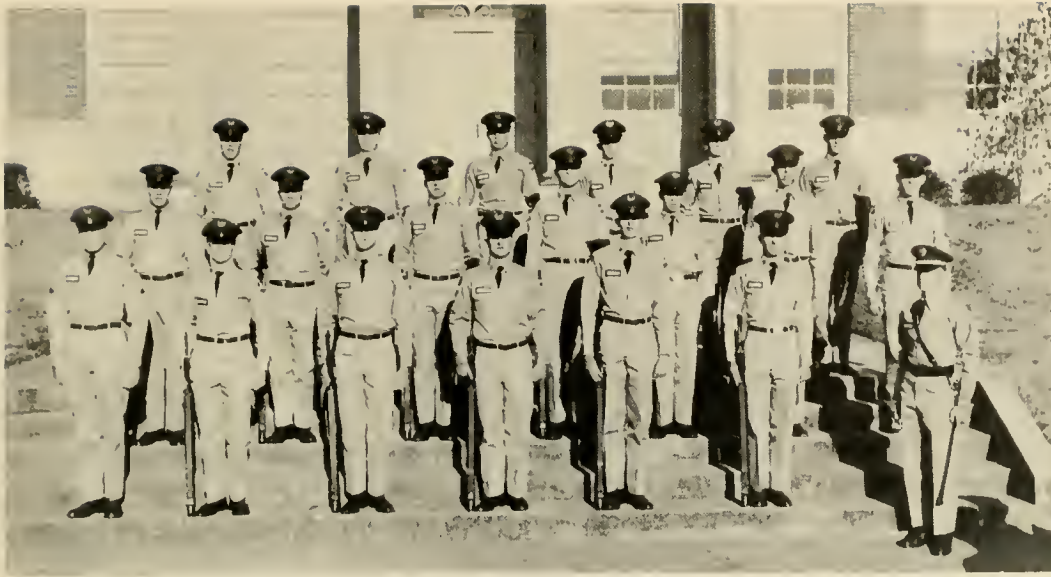

1st Lt. Wilson  
*Plt. Leader*

*First Squad:* J. R. Boyd, C. R. Pittman, R. W. Sheffield, C. R. Ragsdale, W. D. Puryear, T. B. Holbrook, H. R. Wilson. *Second Squad:* J. D. Pirkle, B. E. Johnson, J. D. Jones, C. N. Richardson, A. A. Mann, G. H. Powell, J. Magill. *Third Squad:* W. F. Thornton, J. W. Trussell, G. W. Rains, W. H. Maples, D. R. Stancil, C. West.

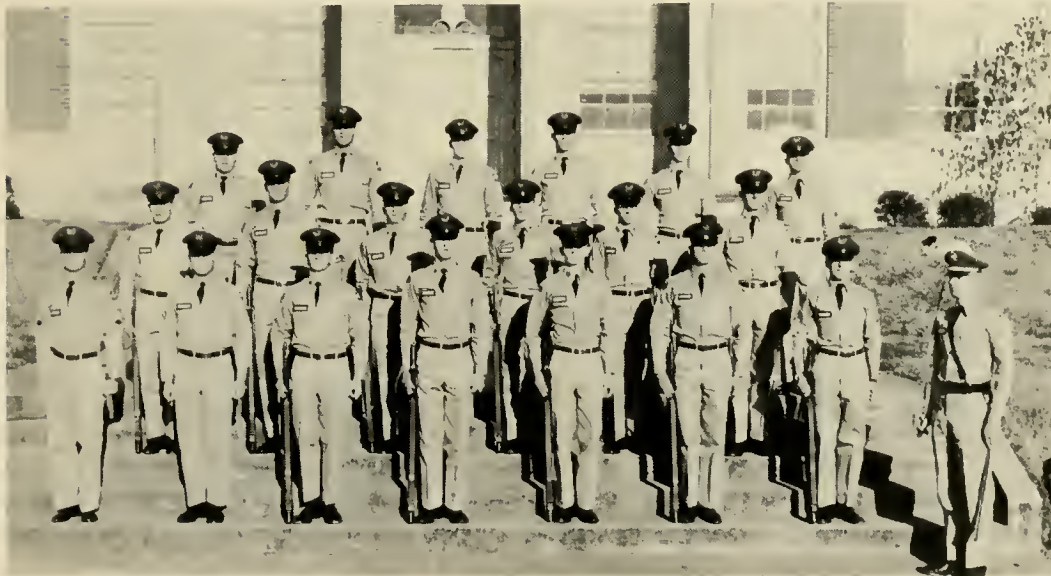

2nd Lt. O'Kelly  
*Plt. Leader*

*First Squad:* W. G. Bacon, R. J. Thomas, J. A. Bowden, T. H. McNeely, J. D. Whitehead, W. H. Dougherty, H. D. Cowan, J. T. O'Kelly. *Second Squad:* L. A. Geiger, R. W. Turner, W. W. Fuller, A. C. Whitehead, A. H. Jolly, D. J. Brown. *Third Squad:* C. D. Pope, E. O. Keinel, J. E. Statham, J. Rivers, S. E. Skelton, J. H. Howell.

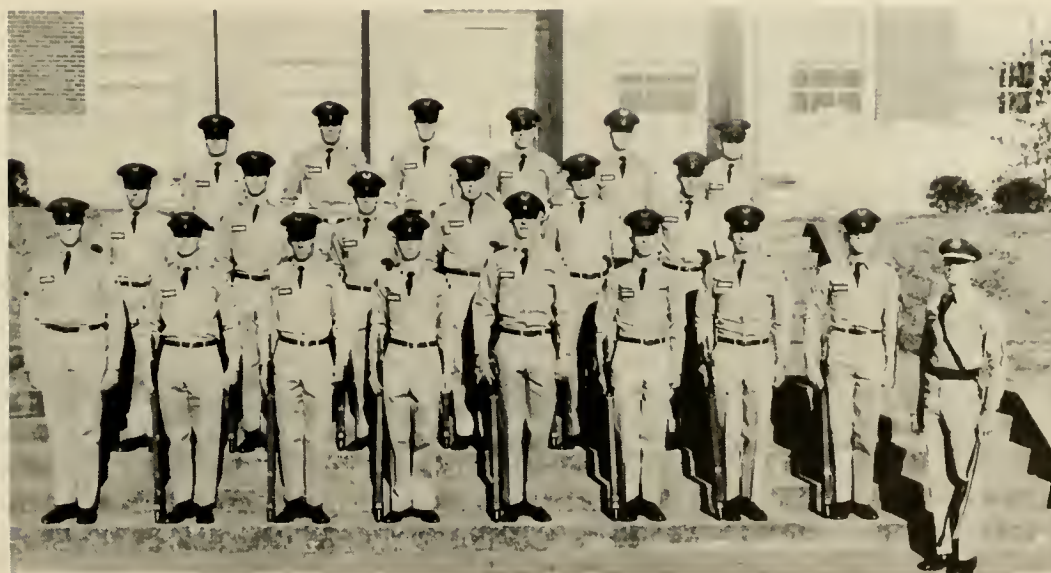

2nd Lt. Reece  
*Plt. Leader*

*First Squad:* L. L. Allred, A. S. Hardy, B. Knight, M. R. Carpenter, J. S. Eisman, P. M. Jackson, P. Keyton, T. W. Reins, J. D. Reece. *Second Squad:* J. C. Newton, R. D. James, D. R. Johnston, C. N. Hopkins, J. R. Fletcher, J. R. Smith. *Third Squad:* J. R. Burton, H. A. Simmons, H. W. Brown, H. A. Worley, C. V. Acree, H. Y. Tillman.



THE COLOR GUARD



DRILL PLATOON — PARENTS' DAY



DMS PARADE

# SECOND BATTALION

## BATTALION HEADQUARTERS

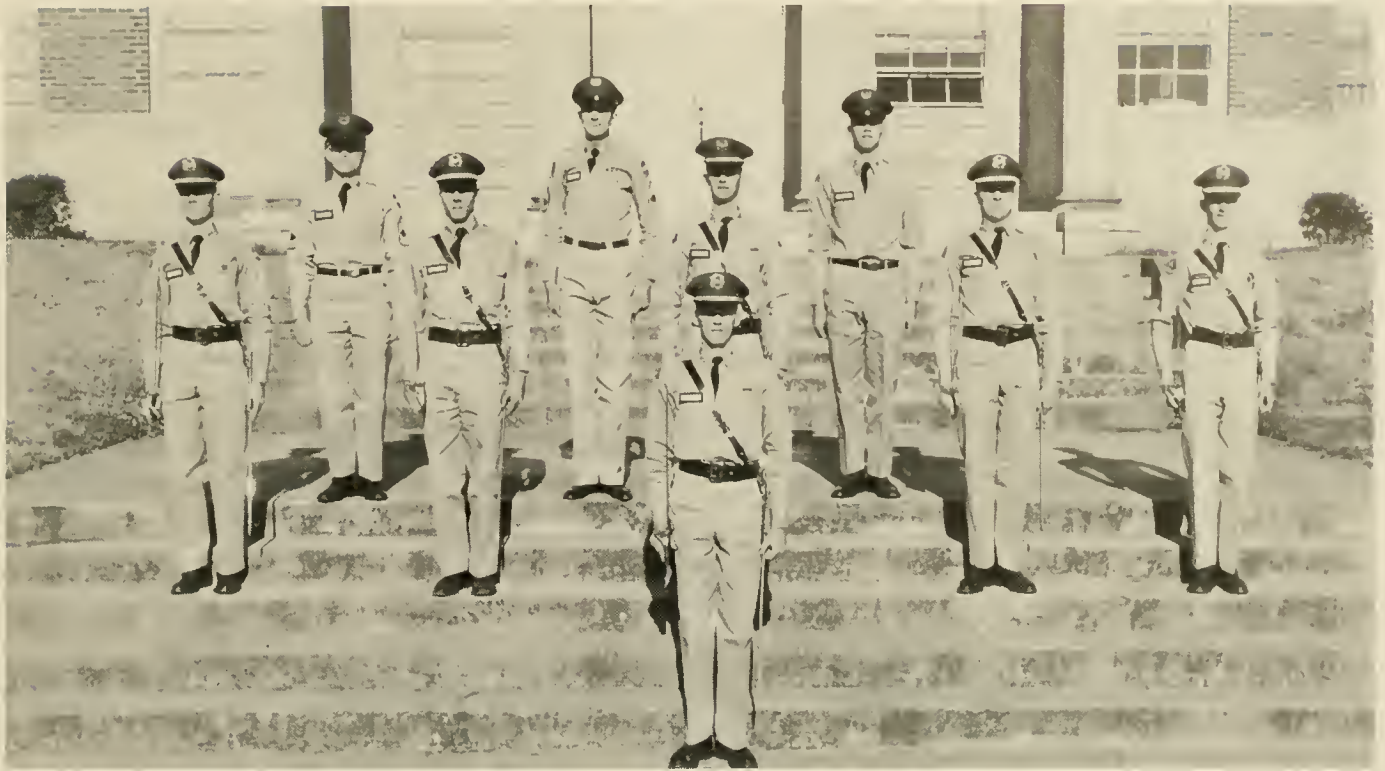

First Row: C. F. Moore. Second Row: R. R. Barden, P. C. Hoag, W. A. Geer, W. E. Douglas, C. D. Stoner. Third Row: H. W. Adams, C. J. Hamrick, J. L. Higgenbotham.



Betty Garrison  
*Sweetheart*

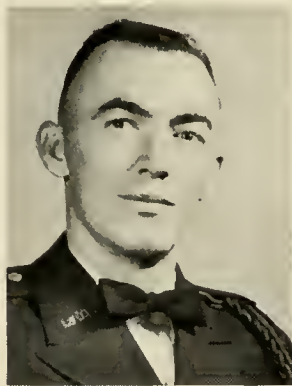

Lt. Col. Moore  
*Bn. Commander*



Major Barden  
*Bn. Exec.*



Janet McDaniel  
*Sponsor*



Capt. Hoag  
*S-1*



1st Lt. Greer  
*S-2*



Capt. Douglas  
*S-3*

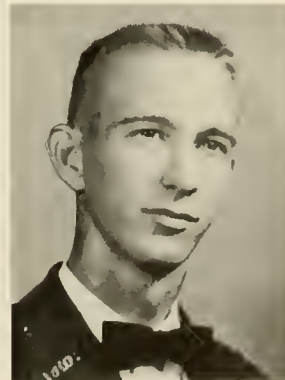

Capt. Stoner  
*S-4*

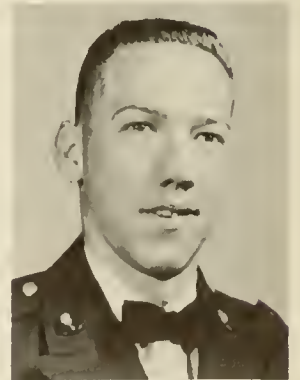

Cpl. Higgenbotham  
*Clerk*

*Not Pictured:*  
M/Sgt. Adams  
Sgt. Major

# D COMPANY



Patti Baldwin  
*Sweetheart*



Capt. Allen  
*Company Commander*



Mrs. W. C. Snelling  
*Sponsor*



1st Lt. Morrow  
*Company Exec.*



1st Sgt. Snelling  
*1st Sgt.*

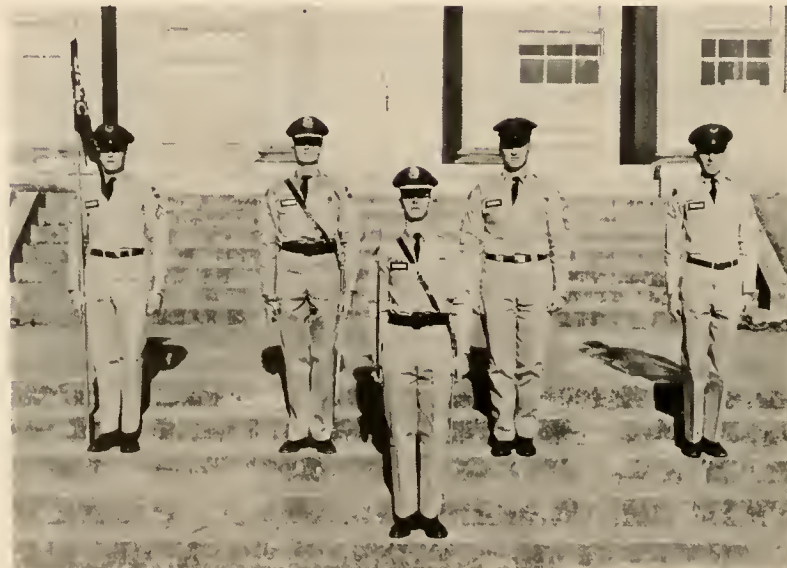

*First Row: T. M. Allen. Second Row: E. R. Harrison, D. C. Morrow, W. C. Snelling, R. W. Stockton.*

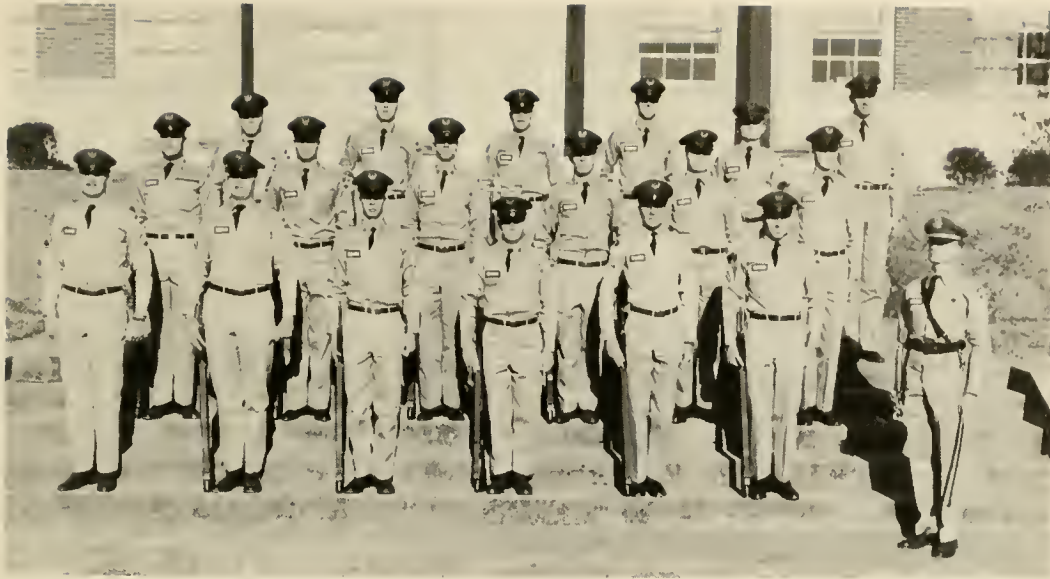

1st Lt. Morrow  
Plt. Leader

*First Squad:* W. K. Williams, R. W. Deariso, E. W. Craft, D. C. Langford, R. W. Stockton, H. W. Darden, D. C. Morrow. *Second Squad:* T. F. Blackstock, H. P. Blount, W. E. Clarke, C. J. Waters, C. C. Breithaupt, J. W. Huff. *Third Squad:* F. R. Pope, L. L. Couch, J. B. Rivers, A. M. Gilson, W. B. Busser, W. Ziprik.

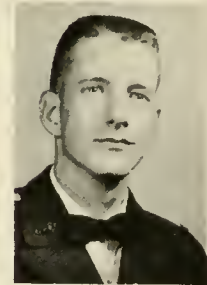
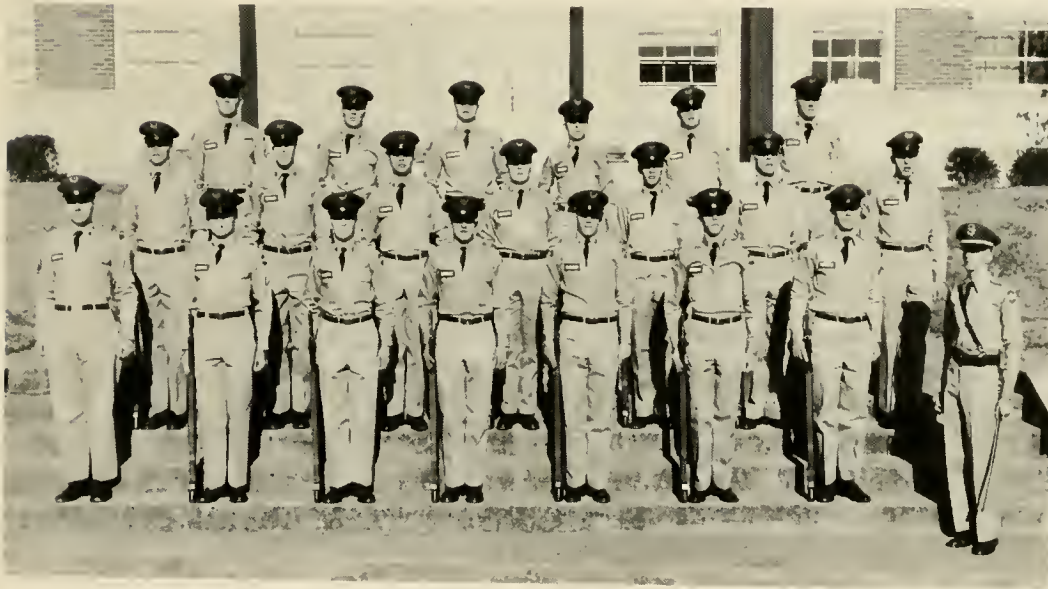

2nd Lt. Lunsford  
Plt. Leader

*First Squad:* O. F. Askew, H. F. Bunkley, R. J. Grider, J. F. Merritt, C. J. Van Horn, F. A. Rikard, A. L. Newton, H. F. Lunsford. *Second Squad:* D. R. Broadaway, W. E. Cobb, G. W. Knight, D. H. Land, J. H. Wilson, H. J. Gaddis, R. J. Pressley.

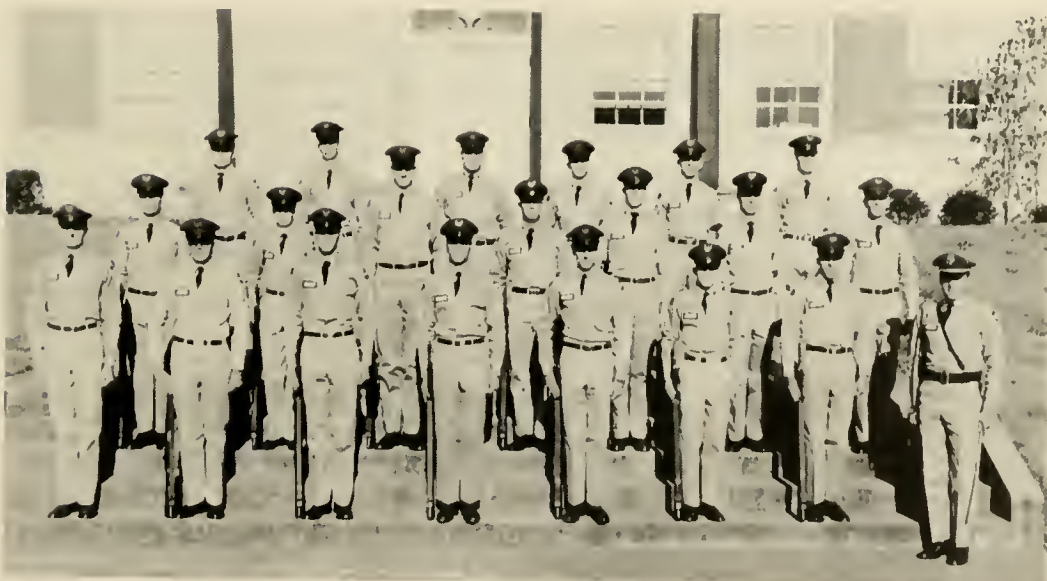

Not Pictured:  
1st Lt. Jones  
Plt. Leader

*First Squad:* G. W. Rachels, J. E. Crandall, J. E. Cox, C. H. Grizzle, N. A. Peterson, J. S. Price, W. Jordan, C. W. Jones. *Second Squad:* T. A. Mitchell, J. D. Hardy, W. D. Bridges, R. N. Creasman, R. H. Garrison, W. H. Hardin, W. E. Stephenson. *Third Squad:* J. H. Sellers, L. E. Ireland, F. D. Horne, J. H. Bell, M. T. Rape, H. J. Floyd.

# E COMPANY



Janet Duke  
*Sweetheart*

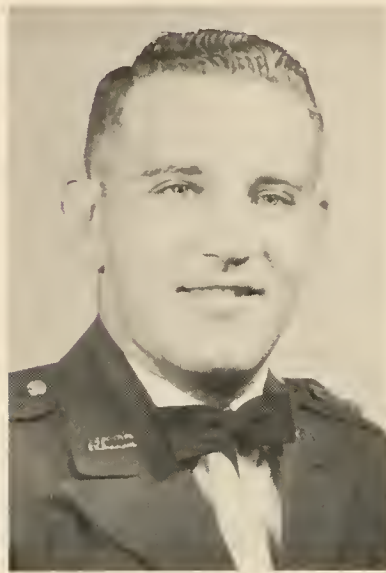

Capt. Bradley  
*Company Commander*



Mrs. M. D. Bradley  
*Sponsor*



1st Lt. Stallings  
*Company Exec.*

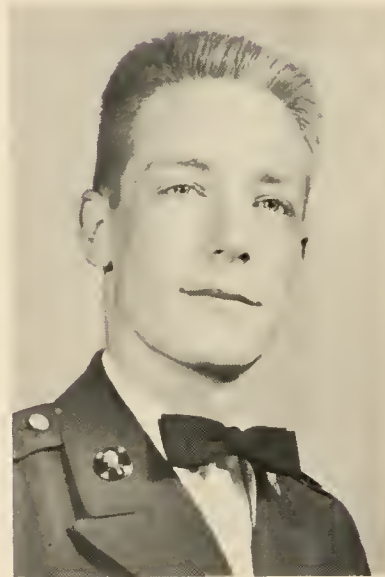

1st Sgt. Johnson  
*1st Sgt.*

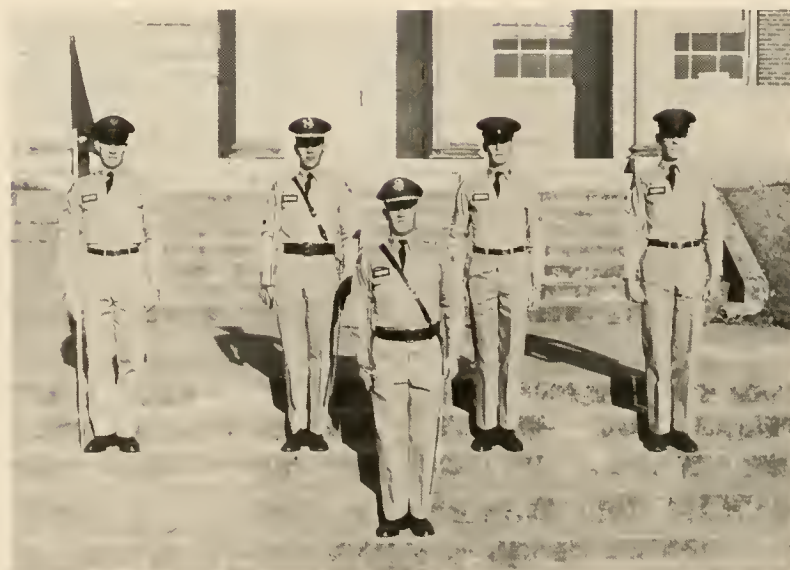

*First Row:* M. D. Bradley. *Second Row:* R. E. Ellison, P. T. Stallings, E. O. Johnson, J. A. Guest.



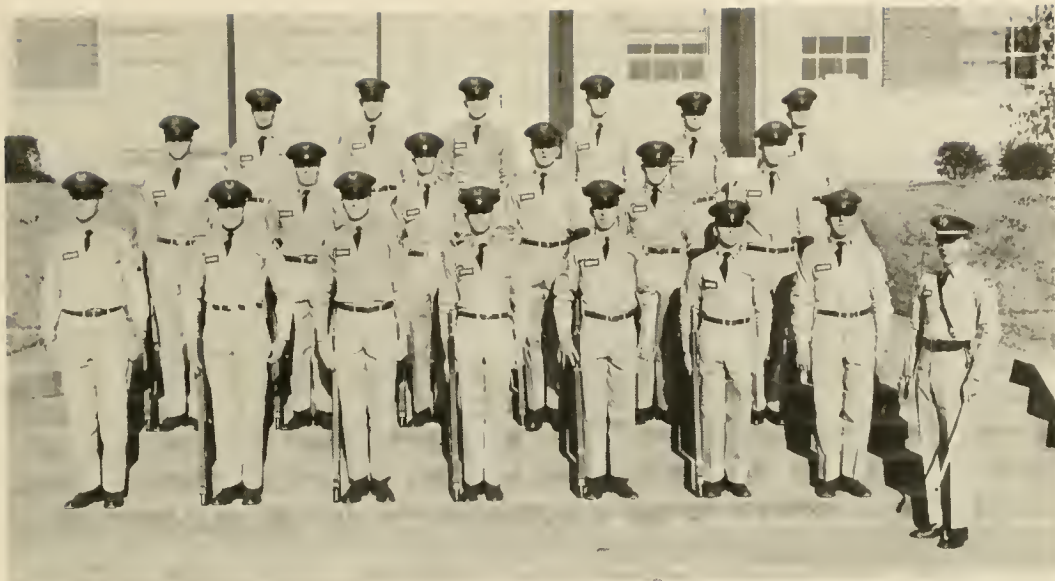

1st Lt. Stallings  
Plt. Leader

*First Squad:* W. R. Beck, J. S. Patterson, J. E. Livingston, L. W. Drinkard, J. B. Gordon, H. E. Reed, K. B. Thomas, P. T. Stallings. *Second Squad:* G. E. Carter, W. K. Hughes, D. K. Akin, O. H. Melton, J. D. Watson, J. D. Lovett. *Third Squad:* W. T. Clark, J. A. Guest, H. B. Parker, L. D. Crisler, C. H. Wilcox, W. L. Langford.

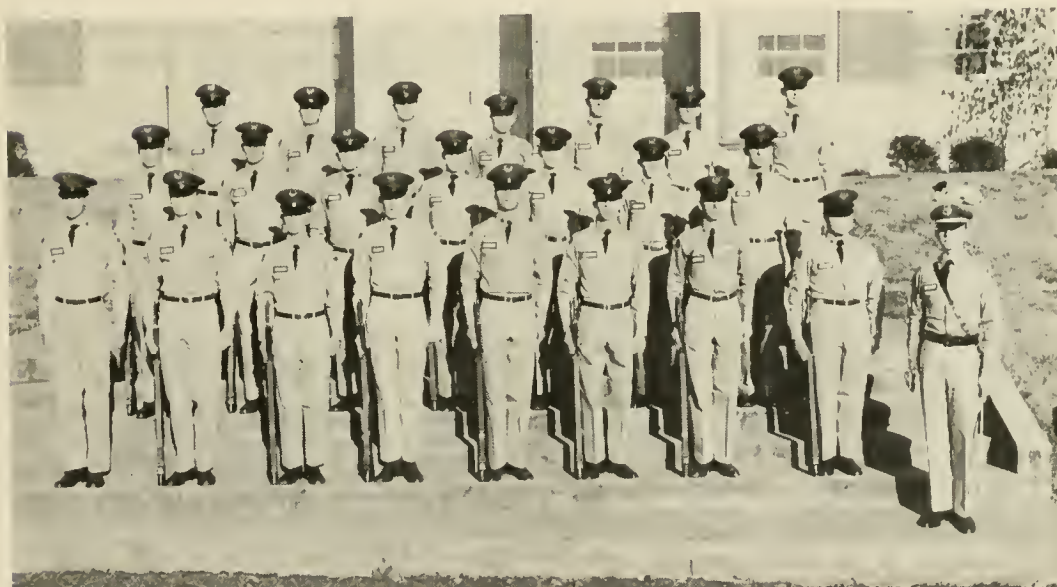

2nd Lt. Sigman  
Plt. Leader

*First Squad:* J. F. Davis, R. W. Holcomb, P. D. Dye, S. G. Summer, R. H. Miller, M. H. Crowder, H. R. Wash, L. H. Horton, H. D. Sigman. *Second Squad:* G. H. Hogsed, W. R. Pitts, G. D. Johnson, J. W. Moore, J. R. Duke, E. E. Landcaster, W. J. Hurst. *Third Squad:* H. E. Artley, W. H. Beck, J. B. Echols, B. L. Hinson, R. D. Loehr, R. A. Dyer, R. C. Hamil.

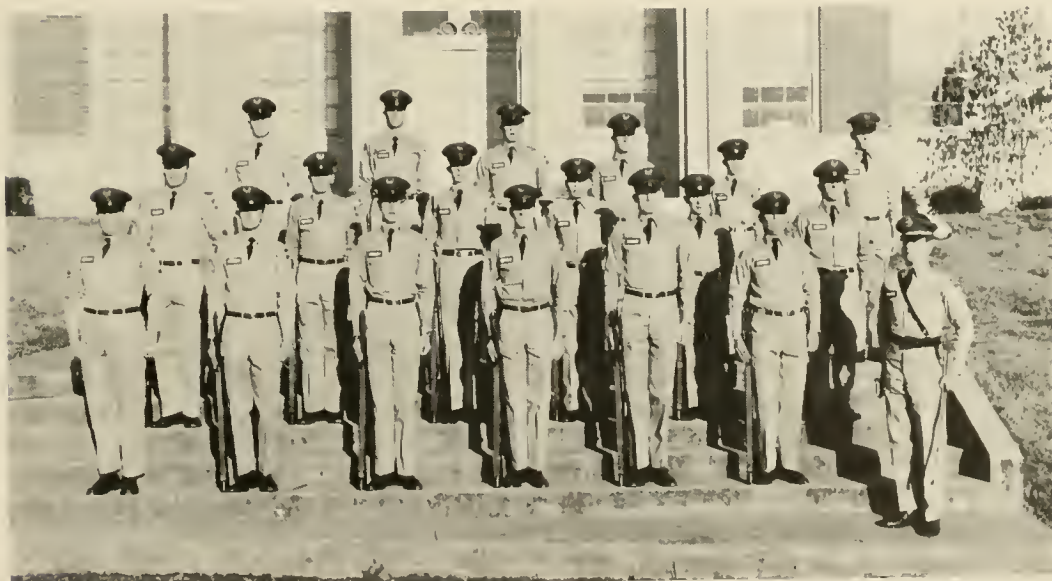

Not Pictured:  
1st Lt. Ward  
Plt. Leader

*First Squad:* J. T. Van Horn, J. D. Sims, J. R. Carlile, W. R. Haisten, R. L. Ivey, J. A. Davis, L. M. Ward. *Second Squad:* J. W. Macolly, H. D. Griffiths, S. D. Sichveland, C. E. Maxwell, A. R. Smith, M. G. McPhaul. *Third Squad:* E. L. Harrington, T. C. Flangan, R. E. Smith, J. L. Smith, S. T. Rush, H. P. Norman.

# F COMPANY



Emily Stephens  
*Sweetheart*



Capt. Gissendaner  
*Company Commander*



Mrs. C. T. Crowe  
*Sponsor*



1st Lt. Corbin  
*Company Exec.*



1st Sgt. Greeson  
*1st. Sgt.*

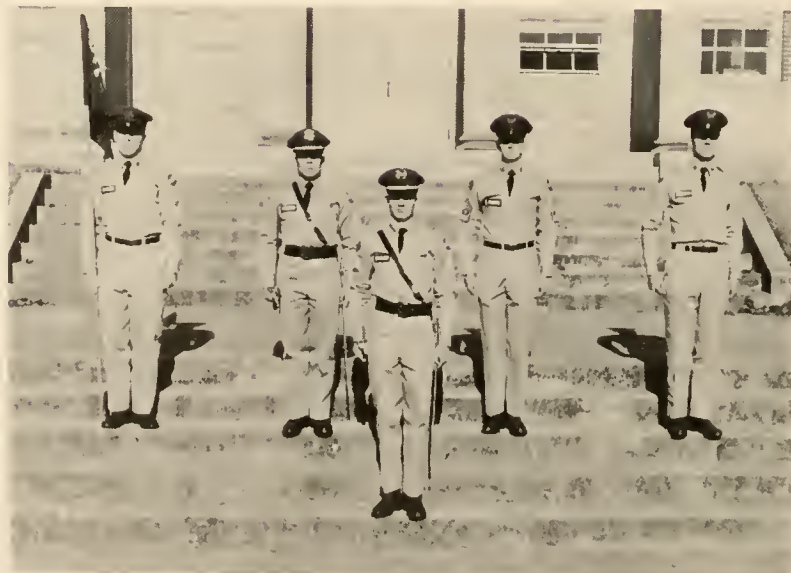

*First Row: W. E. Gissendaner. Second Row: H. S. Wishon, R. D. Corbin, J. H. Greeson, W. L. Bowen.*

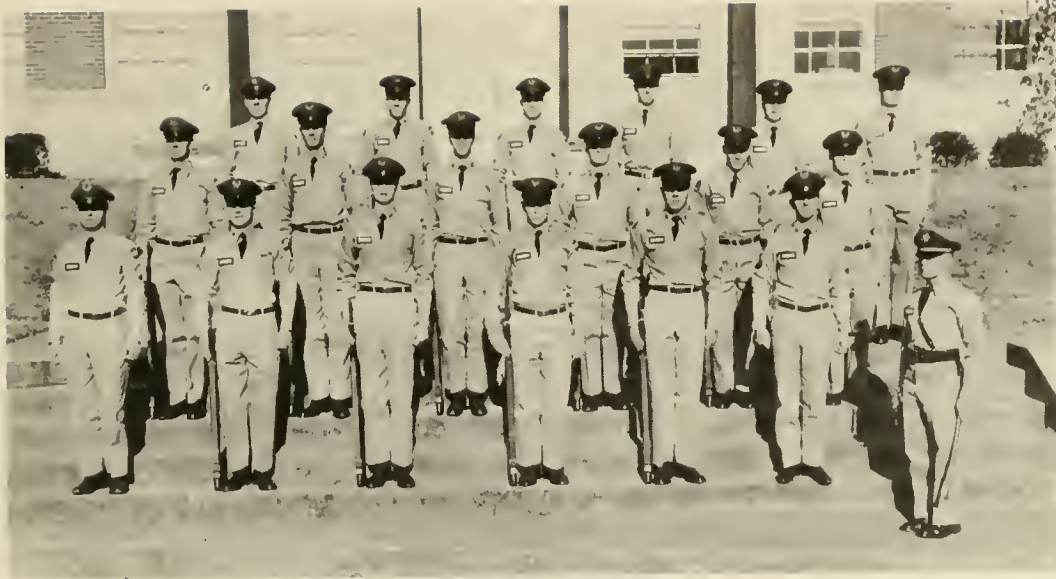

1st Lt. Corbin  
Plt. Leader

*First Squad:* H. D. Farmer, J. L. Skinner, W. L. Coleman, C. L. Rhodes, A. A. Edwards, M. R. Baldwin, R. D. Corbin. *Second Squad:* L. I. Gober, J. P. Lewis, G. R. Hardwick, R. E. Giles, C. D. Davidson, P. D. Palmer. *Third Squad:* J. A. Potter, E. C. Greene, J. A. West, B. D. Tharpe, G. D. Bass, J. C. Hodges.

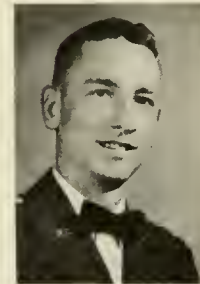
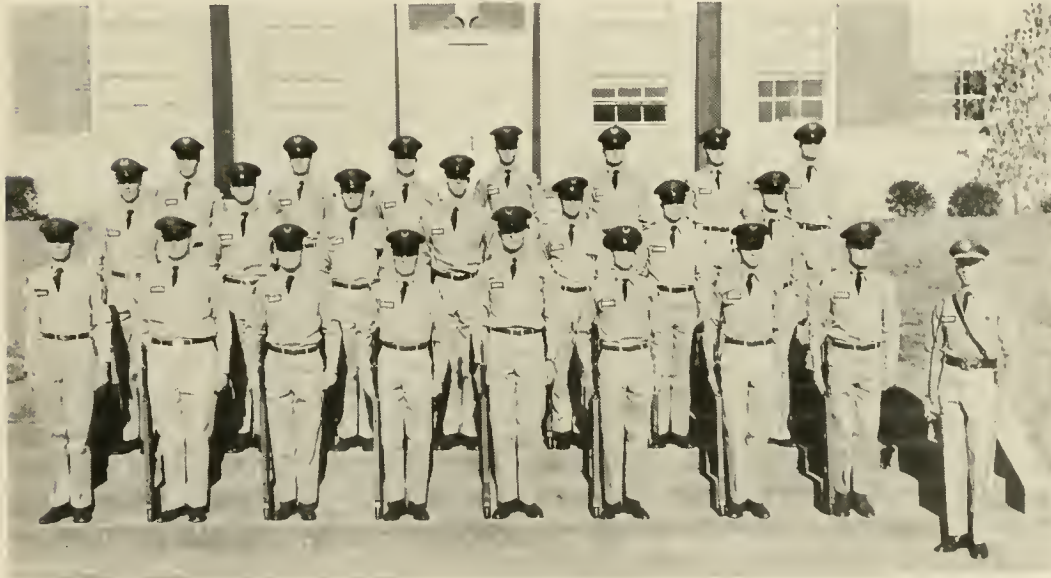

2nd Lt. Milam  
Plt. Leader

*First Squad:* J. H. Peterson, A. A. Cheves, J. B. Johnson, G. T. Lee, J. S. Johnson, M. L. Chambers, W. R. Westbrook, D. H. Hinson, C. R. Milam. *Second Squad:* G. W. O'Kelly, J. T. Rainwater, L. K. Settles, H. G. Shepherd, J. W. Driskell, J. S. Myers, H. G. Hollingsworth. *Third Squad:* H. W. Blair, L. T. Mooney, J. H. Maddox, W. O. Brown, W. C. Ford, B. R. Williams, W. C. Speer.

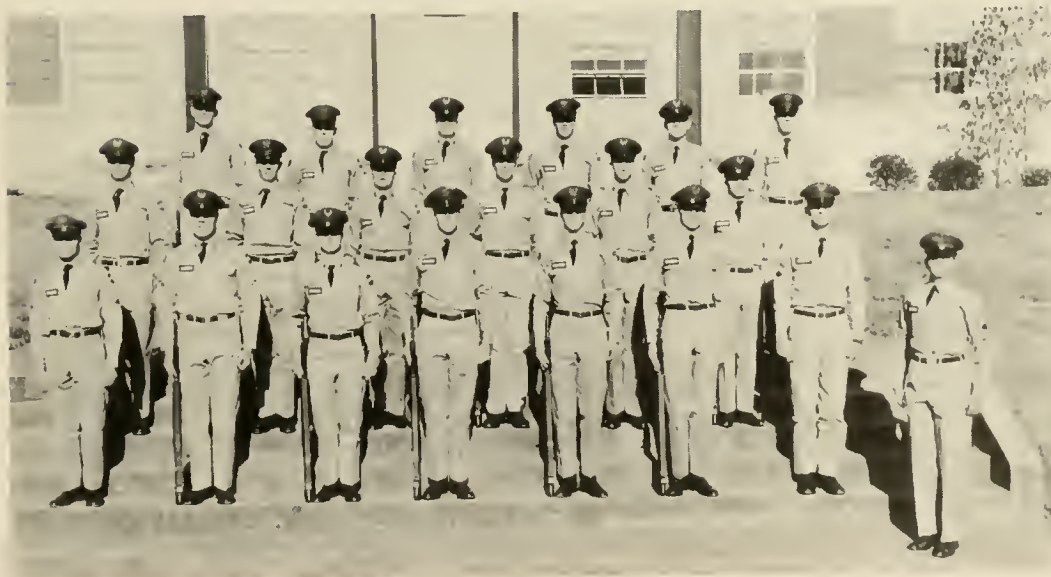

M/Sgt. Crowe  
Plt. Leader

*First Squad:* S. C. Allison, G. G. Garner, W. N. Cobb, J. V. Williams, D. C. English, J. A. Gazaway, J. C. Nichols, C. T. Crowe. *Second Squad:* R. F. Pool, M. E. Brown, W. C. Allison, L. G. Pierson, C. F. Benson, J. E. Henry. *Third Squad:* L. F. Driver, B. R. Hand, B. S. Sneed, F. G. Gaylor, J. M. Smith, A. B. McDougald.



THE NORTH GEORGIA COLLEGE BAND

# SPORTS



Editor - Ronald Wise

# VARSITY



COACH MATHERLY

## BASKETBALL

NGC	OPPONENTS	NGC
73	W. Carolina	76
67	Oglethorpe	62
48	W. Carolina	78
56	Berry	49
73	Erskine	89
66	Berry	62
42	Piedmont	75
61	Piedmont	57
81	Oglethorpe	72
63	Mercer	64
59	W. Carolina	76
68	Erskine	85
115	Ga. State Col.	70
83	Piedmont	68
62	Troy State	80
93	Valdosta	63
90	Piedmont	86
68	Ga. State Col.	68
67	Troy State	97
108	Mercer	88

## BASEBALL

NGC	OPPONENTS	NGC
9	Union College	76
8	Union College	62
17	Erskine	78
9	Mercer	49
11	W. Carolina	89
6	Valdosta	62
3	Valdosta	75
5	Piedmont	57
12	W. Carolina	72
1	Erskine	64
10	Berry	76
1	Berry	85
3	Piedmont	70
15	Mercer	68
0	Berry	80
1	Berry	63
3	Valdosta	86
1	Valdosta	68
5	Piedmont	97
9	Piedmont	88



*First Row, Left to Right: J. Davis, Tippens, Cortelli, Lanier, Shepherd, Van Meter, Edwards, Ragsdale, Eubanks, West. Second Row: Matherly, Casten, Cobb, Holcomb, Akin, Chapman, Kienel, Copeland, Grindle, P. Tippens, Cantrell, Beck.*



*First Row, Left to Right: Cortelli, Melton, Edwards, Patrick, Cavender, Coleman, Elliot. Second Row: Baker, Bently, Ward, Holcomb, Darwin, Barnes, Caldwell, Hamil, Anderson, Waldrop, Scott.*



VAN METER



CAVENDER



CORTELLI



BARNES



MELTON



COLEMAN

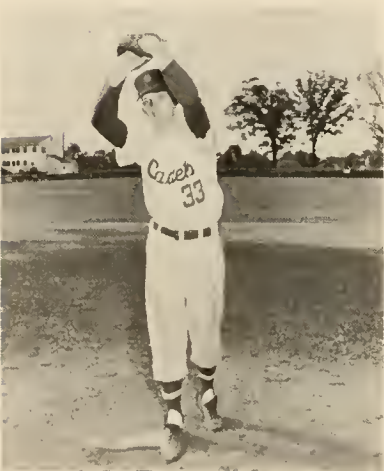

ELLIOT

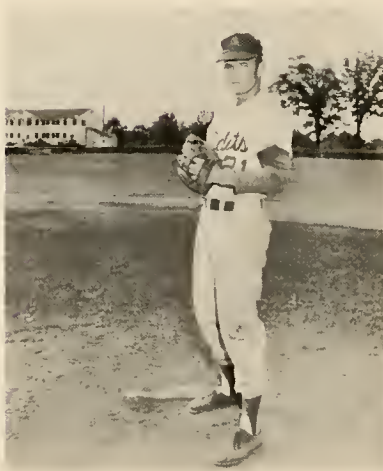

WARD



CALDWELL





CORTELLI



VAN METER



GRINDLE



CHAPMAN



SHEPHERD

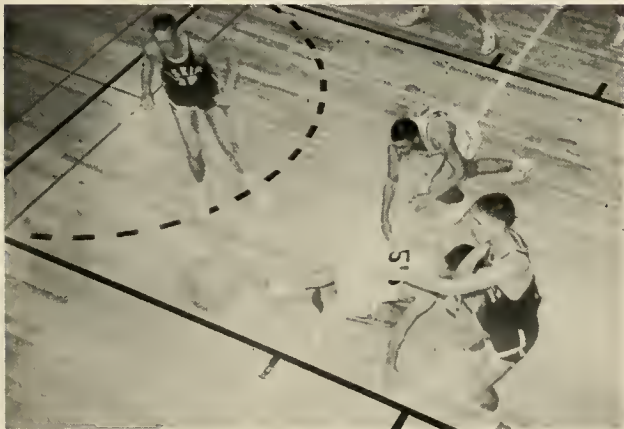



*First Row, Left to Right: D. Phillips, G. Floyd, E. Self, A. Cobb. Second Row: V. Butterworth, D. Wren, B. Knight, J. Hawkins.*



JANICE HAWKINS  
*Captain*

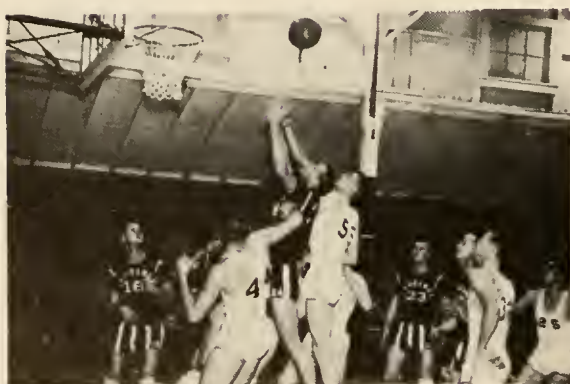

# RIFLE



*First Row, Left to Right: J. Dewar, T. Hoebeke, R. Furcron, J. Carlisle, E. Skelton, J. Clement, J. Harris, Capt. Levitt. Kneeling: SFC Parker, Fields, Evans, C. Fox, Abercrombie, J. Breedlove.*

# TEAMS



*First Row, Left to Right: J. Cooley, P. Low, C. Robinson, F. Clemmer. Second Row: A. Calhoun, E. Templeton, L. Burnett, J. Barrow, R. Hyatt.*

# INTRAMURALS



MR. HACKNEY  
*Men's Director*



MISS FOWLER  
*Women's Director*

## ATHLETIC OFFICERS

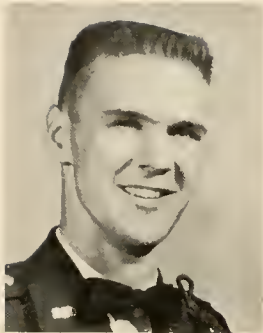

VAN METER  
*Regimental Staff*



CRAWFORD  
*1st Bn. Staff*



DOUGLAS  
*2nd Bn. Staff*



WISE  
*A Company*



CHEEK  
*B Company*



O'KELLEY  
*C Company*



CORBIN  
*F Company*

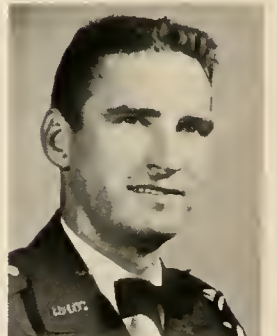

COCHRAN  
*Band Company*

*Not Pictured:*  
C. W. JONES  
D. SIMMONS

## CAPTAIN'S REC CLUBS



LAURA SIKES  
*Hippolytans*



RUTH HYATT  
*Phi Omicrons*



BOBBY NEAL JONES  
*Mercureans*



PATTY BALDWIN  
*Trablytans*

# COMPANY A



*First Row, Left to Right: Lassiter, Coleman, Harris, Sills, Cavender, Thayer, Ward. Second Row: Fuller, Dewar, Smart, Russell, Melton, Marshall, Simms, Hodges, Eberhardt, McLean. Third Row: Pease, Conkin, Mixon, Rhodes, Butler, Allen, Heeth, Yeomans, Payne, Carter, Wayne.*

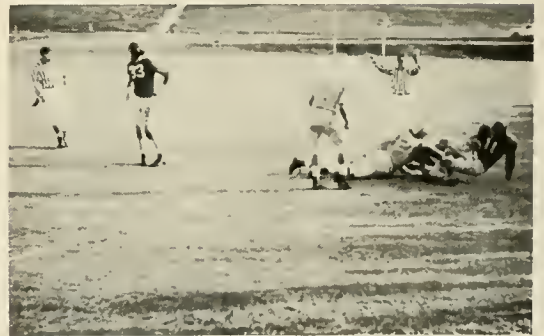

# COMPANY B



*First Row, Left to Right: Potter, Lord, Bagget, Martin, Bagwell, Mann, Van Meter, Chapman, Daniels, Cheek. Second Row: Reeves, Hood, Garth, Dumas, Mizell, Gilman, Watson, Shannon, Kellogg, Winn, Elliot. Third Row: Mays, Fields, Archer, Dixon, Herrington, Parrish, Gibson, Sloan, Allison.*



# COMPANY C



*First Row, Left to Right: Raines, Gary, Reece, Hammond, Johnston, Evans, Bowder, Whitehead. Second Row: Worley, Thornton, Pirkle, Hardy, Burton, Acree, Magill, Pope, Ragsdale, Wilson, Sherfield, Eisman. Third Row: Lanier, Trussel, Statham, Powell, Pickren, Brown, Kienel, Turner, Hopkins, Brown, Crawford.*



# COMPANY D



*First Row, Left to Right:* Garrett, Pope, Bunkley, Ivey, Breithaupt, Snelling, Blount, Williams, Couch. *Second Row:* Deariso, Jordan, Broadway, Waters, Horne, Caldwell, Busser, Rivers, Grizzel, Crandall, Craft, Rape. *Third Row:* Hawkins, Darden, Newton, Price, Higginbotham, Knight, Merritt, Gaddis, Garrison.





# COMPANY E



*First Row, Left to Right: McColley, Loehr, Gulley, Clark, Cantrell, Harrison, Smith. Second Row: Lovett, Watson, Hinson, Van Horn, Bradley, Norman, Hogsed, Sims, McPhaul. Third Row: Melton, Artley, Hamil, Carter, Livingston, Patterson, Carlile, Sumner, Hayes, Holcomb.*



# COMPANY F



*First Row, Left to Right: Corbin, Edwards, Wishon, Johnson, Driver, Bibb, Crowe. Second Row: Skinner, Davidson, Taylor, Madox, Hand, Hinson, Giles, Gissendaner, Pierson. Third Row: Garner, Douglas, Ford, Nichols, Rhodes, Gazaway, Shepherd, Johnson, Rainwater, Poule, Benson.*



# HIPPOLYTANS



MISS HORTON  
*Co-Captain*



MR. CHAPMAN  
*Sponsor*



*First Row, Left to Right: Archer, Sikes, Aaron, Stone, Ivey, Brown, Parks. Second Row: Sewell, Carter, Cheek, Pannell, Ellis, Early, Ash, East, Steinmetz, Smith.*



# MERCUREANS



MISS ACREE  
*Co-Captain*



JACK and ARTHUR JONES  
*Sponsors*



*First Row, Left to Right: Cook, Fincher, Powers, Moore, Acree, Connell, Allen, Scott, Hudgins, York, Padgett, Newton. Second Row: Brown, Underwood, Worley, Baeszler, Lundin, Goss, Smith, Harris, Steele, Self, Wren, Feiner, Nash, Jones, Moor. Third Row: Stephens, Foster, Dean, Corbin, Robinson, Gissendaner, Boles, Daughtery, Parris, Bryan, Green, Sawyer.*



# PHI OMICRONS



MISS SINGLETON  
*Co-Captain*



MRS. HYATT  
*Sponsor*



*First Row, Left to Right: Day, Butterworth, Tritt, Gudger, Stevens, Hall, Stone, Griffin, Bennett. Second Row: Littlefield, Busby, Campbell, Goolsby, Herring, Dance, Gunter, Groover, Matthews, Davis, Foster. Third Row: Wills, Hunter, Appling, Robinson, Edwards, Sims, Byrd, Clay, Cook, Hyatt.*

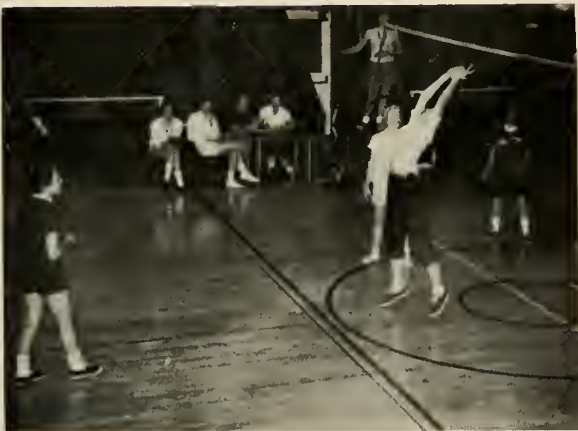

# TRAHLYTANS



MISS WEST  
*Co-Captain*



MR. CRANDALL  
*Sponsor*



*First Row, Left to Right: Fowler, West, Miller, Cooley, Holland, Leverette, Sosebee, Shore, Smith, Reed, Cowart, Wilder. Second Row: Phillips, Gibbons, Hooper, Thomas, Lee, Knight, Avery, Harris, Woody, Smith. Third Row: Bolton, Barrow, Jarrett, Fisher, Calhoun, Baldwin, West, Sanders, Garrison.*

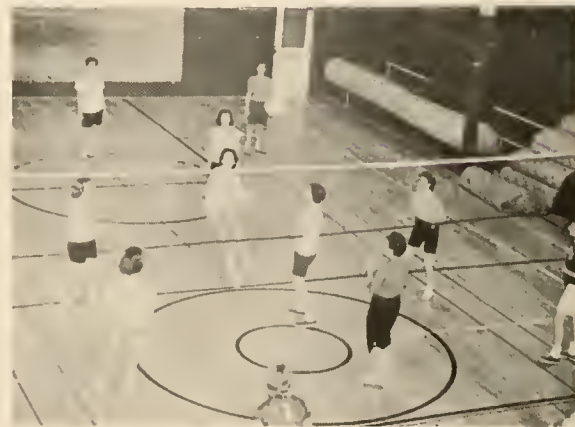

We wish to thank Mr. R. F. White of Virginia School Photographers and Dr. C. F. Dismukes for the excellent photography in this annual.

# ADVERTISEMENTS

Editor - Gene Gibbons

Producers—Vantress-Nichols-Cross

**Dahlonega Feed & Poultry**

Phone 120

P. O. Box L

Dahlonega, Georgia

BAILEY'S ELECTRIC HOVER

BROODER

Mfg. by

**L. H. Bailey & Sons**

P. O. Box 106

845-55 W. Broad

LI 3-5281

Athens, Georgia

Compliments of

**CHICOPEE**

**MANUFACTURING**

**CORPORATION**

Chicopee, Georgia

**LIPSCOMB DRUG CO.**

Your College Drug Store

For Over 30 Years

“On the Square”

Dahlonega, Georgia



Meet Your Friends

at

# THE DIXIE GRILL

for

Hamburgers

French Fries

Milk Shakes

Regular Dinners

We Appreciate Your Patronage

Dahlonaga

Georgia

# WHITAKER & GARRETT

Serving N. G. C.

Gainesville

Georgia

## KINGAN DIVISION

Hygrade Food Products Corporation

Orangeburg, S. C.

The Only Complete U. S. Government

Inspected Meat Packing Plant in

South Carolina

## TOWSON INSURANCE

See us for all your needs in

Life      Fire      Accident

Casualty and Health

Dahlonega

Georgia

Drugs — Sodas — Sundries

**Dahlongega Pharmacy**

Just as Your Doctor Ordered

Phone 150

SEALTEST ICE CREAM

Your Walgreen Agency

“On the Square”

Dahlongega, Georgia

Telephone 26-R-2

**W. A. WHITMIRE**

**GENERAL MERCHANDISE**

“On the Square”

Dahlongega, Georgia

**WEST CLEANERS AND LAUNDRY**

Dahlongega, Georgia

Laundry agent for

**IDEAL CLEANERS AND LAUNDRY**

331 Northside Drive

Phone LE. 4-5171

Gainesville, Georgia

When in Dahlongega

visit

**THE SMITH HOUSE**

“Where the rooms are as nice as the meals are good”

W. B. FRY, *Owner*

Compliments

of

**PACOLET  
MANUFACTURING  
COMPANY**

Gainesville, Georgia

New Holland, Georgia

**GAINESVILLE PURE MILK  
COMPANY**

Pure Pasteurized Dairy Products

Gainesville

Georgia

Phones: LEnox 4-5258 and 4-3306

**THE  
WESLEY  
FOUNDATION  
of  
DAHLONEGA  
METHODIST  
CHURCH**

**THE  
BAPTIST  
STUDENT UNION  
of  
DAHLONEGA BAPTIST  
CHURCH**

Inspiration - Christian Fellowship - Devotions - Recreation  
FOR ALL STUDENTS OF N. G. C.



Yarn Made By

**PINE TREE COMPANY**

Dahlonega

Georgia

**HUBERT VICKERS**

**FUNERAL HOME**

Morticians

24-Hour Ambulance Service

Phone 54

Dahlonega, Georgia

**J. W. BAYLY & SON, INC.**

Established 1865

Manufacturers of Fine Military Headwear

for

MILITARY SCHOOLS AND COLLEGES

1001-03 Filbert Street

Philadelphia, Pa.

**DAVIS-WASHINGTON  
COMPANY**

"Everything for Building"

Millwork • Lumber • Building Materials

402 S. Maple Street Gainesville, Georgia

Phones: 4-5205 . . . 4-5206

COURTESY      PROGRESS

**BANK OF DAHLONEGA**

"A Bank You Can Bank On"

Member F. D. I. C.

DAHLONEGA

GEORGIA

**DUNLAP AND COMPANY  
INSURANCE**

Candler Building

Atlanta 3, Georgia

**GAINESVILLE FLORIST**

"Home of Fine Flowers"

111 South Sycamore Street

GAINESVILLE

GEORGIA

Phone LE 4-7397



Potato Chips

Fritos

Cornetts

and

Go-B-Tweens

Compliments of

**ROBERTS**

**BOOK AND GIFT SHOP**

GAINESVILLE

GEORGIA

**THE CAKE BOX BAKERY**

EVERYTHING IN BAKERY GOODS

Visit Our Coffee Bar

GAINESVILLE

GEORGIA

**LARY CHEVROLET COMPANY**

313 South Sycamore Street

GAINESVILLE

GEORGIA

Telephone LE 4-3601

Compliments of

**NORTH GEORGIA SHOE SHOP**

Dahlonega, Georgia

SWEET, SMOOTH AND SASSY!



SODAS, SANDWICHES, SWEETS,  
STATIONERY, AND OTHER  
PERSONAL NEEDS CAN BE  
OBTAINED AT THE  
NORTH GEORGIA COLLEGE  
STUDENT EXCHANGE

## SUNDRIES AND POST OFFICE

# THE CANTEEN

ROBERT RAGAN, Manager

BOOKS, UNIFORMS, AND SCHOOL  
SUPPLIES AT THE LOWEST  
POSSIBLE PRICE. THE STUDENTS  
ARE ALSO INVITED TO ENJOY  
THE COLOR TELEVISION IN THIS  
PART OF CANTEEN.



UNIFORM AND  
BOOK STORE





THEY WALK WITH A MILITARY STRIDE

**CORCORAN, INC.**

Stoughton, Mass.

---

COMPLIMENTS

OF

**HART-ROLLINS FURNITURE CO.**

BAINBRIDGE, GEORGIA

**Compliments**

**of**

**GEORGE MOORE**

**ICE CREAM COMPANY**

**50-56 Alabama St., S. W.**

**Atlanta**

**Georgia**

**Compliments**

**of**

**Hav A Tampa & Schrafft's Candies**

**ELI WITT CIGAR &**

**CANDY COMPANY**

**Athens**

**Georgia**

**COMPLIMENTS OF**

**OWENS FARM & HATCHERY**

**Dahlonega, Georgia**

## **C. M. HARRISON**

Supplier of SINCLAIR PRODUCTS

Gainesville

Georgia

---

## **ROBERT M. MOORE'S STORE**

"A complete line of general merchandise"

Friend of All North Georgia Students

Dahlonega

Georgia

---

## **CHAMBERS LUMBER COMPANY**

Building Supplies

LEnox 4-3551

1125 S. Main

Gainesville

Georgia

---

## **BAY WAY LAUNDRY AND DRY CLEANING**

410 West Broad Street

Phone LE 4-7442

Gainesville, Georgia

FIRST IN QUALITY • FAIREST IN PRICES  
FASTEST IN SERVICE

Mr. Frank Early — local representative in Dahlonega

# ... Army Greens by Ace

... Army Greens by Ace

All new Army caps

in approved materials

in Shade 44

... also a complete line of

Shade 150 Dress Blues



ACE  
MANUFACTURING  
COMPANY  
333 EAST MARKET ST.  
SAN ANTONIO, TEXAS

# Ace

## MATTHEWS PRINTING COMPANY

Creators and Producers of

Quality Letterpress and Litho Printing

119 M. Main Street Phone LE. 2-2481

Gainesville, Georgia

## WESTERN AUTO ASSOCIATE STORE

Home Owned and Operated by

J. D. Ricketts

Dahlonega, Georgia

Phone 149

COAL OIL

FROZEN FOODS

APPLIANCES

PUMPS

## CITY ICE COMPANY

Gainesville

Georgia

## H. D. QUINN

### FLORIST

Forrest J. Cisk, Agent

Dahlonega

Georgia

## CORRAL RESTAURANT & DRIVE IN

We specialize in Western Steaks

We Cater to Private Parties

Complete Short Orders

Family Style and Regular Dinners

Thompson Bridge Road

Gainesville



*Coleman's*

**DIVISION OF UNIFORMS, INC.**

608 W. Peachtree St., N. W.

Atlanta, Ga.

TR. 6-3677



Special Prices For  
Graduating Army ROTC  
Students

No Money Down  
6 Months To Pay

We Guarantee The Finest Quality At  
Prices That Cannot Be Beat  
Come in Now — or Write Us for Full Particulars  
We Maintain our own Alterations Department.  
All Merchandise Purchased From us Will Be  
Altered WITHOUT CHARGE.

**GENERAL GAS  
CORPORATION**

**120 N. Bradford St.**

**Gainesville, Georgia**

**R. J. Westbrook**

**Branch Manager**

**Dial LE 4-3574**

**WOODY'S**

**BARBER SHOP**

**"On the Square"**

**Dahlonega, Georgia**

**TRY  
CRANE CLEANERS**

**for**

**Economy and Expert Workmanship**

**Fluff Dry Cleaning**

**Dahlonega**

**Georgia**

**PUTNEY  
FEED COMPANY**

**PURINA CHOW**

Box 236

Phone 231

**DAHLONEGA, GEORGIA**

**PARKS**

**CLOTHING STORE**

**DAHLONEGA**

**MINTZ JEWELERS**

"On the Square"

**GAINESVILLE**

**GEORGIA**

**THE DuBOIS CO., INC.**

Manufacturers of  
**CLEANING COMPOUNDS FOR  
INSTITUTIONS AND INDUSTRY**

38 Years of Prestige  
Earned by Performance

**B. J. CAGLE**

550 Glenn Street

Atlanta

**FRED PIERCE**

Wholesale Produce

P. O. Box 174

Gainesville, Georgia

**HOLLY THEATRE**

We appreciate your patronage!

Mrs. W. L. Ash, Manager

Dahlonega

Georgia

**CRANE COMPANY**

Washington Street, Viaduct

Atlanta

Georgia

Equipment and Systems

To Make Business Profitable

**THE BEACHAM COMPANY**

Athens

Gainesville

**WEIR GURLEY'S GARAGE**

Dahlonega, Georgia

**CAPITOL FISH COMPANY**

Wholesale Sea Food and

Frozen Food Distributors

777 W. Whitehall Street, S. W.

Atlanta 10, Georgia

**PERRY PACKING COMPANY**

Baldwin

Georgia

**Georgia Office Equipment Co.**

Gainesville

Georgia

**George A. Hormel and Company**

252 Peters Street, S. W.

Atlanta 3, Georgia

**FRIERSON-McEVER**

**COMPANY**

Men's Wear

Gainesville

Georgia





## **THE DUTCH MILL**

*"Equal to the South's Best Barbecue"*

DULUTH

GEORGIA

---

## **FRED JONES CHEVROLET COMPANY**

BODY BY FISHER

In the low priced field, Chevrolet alone offers you the famous

Body by Fisher — a symbol of engineering superiority.

America's first choice for over 21 years

Sales — Service

DAHLONEGA

GEORGIA

---

## **CHEROKEE MOTEL AND RESTAURANT**

15 Modern Units with Baths

Regular Dinners with Complete Short Orders

Home-made Pies

DAHLONEGA

GEORGIA

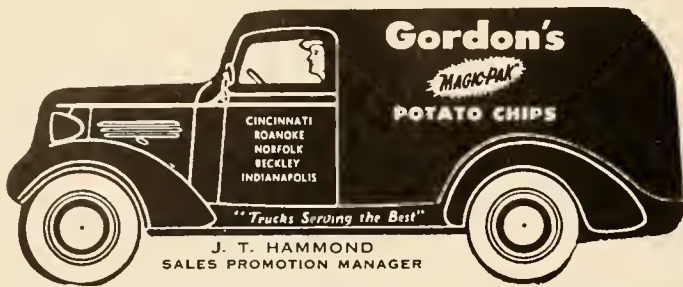

"GORDON'S MAGIC-PAK POTATO CHIPS ARE  
BETTER BECAUSE THEY ARE FRESHER."

**GORDON FOODS**

ATLANTA,

GEORGIA

**GEM JEWELRY COMPANY**

North Georgia's Largest Jeweler

Make our Stores your Gift Headquarters

Dahlonega

Gainesville

Toccoa

Cumming

Georgia



"Where Savings Are Greater"

Gainesville

Georgia

Compliments of

**ROPERS, INCORPORATED**

Thompson Bridge Rd.

Gainesville, Ga.

**DAHLONEGA 5 & 10 STORE**

DAHLONEGA

GEORGIA

A Personal Invitation to all Who Read This

to Visit Our New Modern Store

**PATRONIZE THE ADVERTISERS**

**The Business Staff**

**1958 CYCLOPS**

## **THERE WILL ALWAYS BE SOMEONE TAKING YOUR MEASURE**

Some measures are taken with a tape, but the more important measures of life are taken by the people who size us up, whether it be a sweetheart, a classmate, a son, a daughter, or a prospective employer. There is always some keen eye, whether we know it or not, scrutinizing the dimensions not only of our physiques but also of our minds, abilities and characters.

Your training at North Georgia College has been designed to improve the dimensions of both your mind and character so that when you graduate it can be said that here stands a Cadet fore-square to the world, ready and eager to shoulder the responsibilities which his particular talents and abilities qualify him to assume.

We measure Cadets for uniforms. Our customers measure us in their appraisal of our ability to execute a uniform contract satisfactorily. It will be a never-ending effort on our part to keep our measurements good in the eyes of North Georgia College.

We salute the Graduating Class and wish you all Godspeed in your chosen field of endeavor.

**IRVING L. WILSON CO.**

No. 1 Highland Ave.

Bala-Cynwyd, Pa.



Since the Dawn of the Century

WE HAVE SPECIALIZED  
IN THE PRODUCTION OF  
OUTSTANDING  
COLLEGE AND HIGH SCHOOL  
YEARBOOKS



FOOTE & DAVIES, INC.

1020 CAPITOL AVENUE, S. E.

• PHONE JACKSON 2-4600

• P. O. BOX 5109

ATLANTA





Sp.Col. U 428 .N6 C9 1958  
North Georgia College,  
Cyclops /

39773

