

Salem State University Digital Commons at Salem State University

Books & Pamphlets

Archives and Special Collections

1908

Empire Theatre Salem

Empire Theatre

Follow this and additional works at: https://digitalcommons.salemstate.edu/books_pamphlets

Recommended Citation

Empire Theatre, "Empire Theatre Salem" (1908). *Books & Pamphlets*. 34.
https://digitalcommons.salemstate.edu/books_pamphlets/34

This Book is brought to you for free and open access by the Archives and Special Collections at Digital Commons at Salem State University. It has been accepted for inclusion in Books & Pamphlets by an authorized administrator of Digital Commons at Salem State University.

Empire

Theatre

SALEM

MASSACHUSETTS



BILLIE BURKE
IN "LOVE WATCHES"
FRIDAY, MARCH 5th.



JULIUS CAHN
OWNER and MANAGER

\$50.00 Reward if This Can be Beat

Cleaning, Pressing, Dyeing and Repairing

Pants Pressed, 10c: Pants Cleaned and Pressed, 25c: Suits Sponged and Pressed, 50c: Suits Naphtha Cleaned, 75c: Overcoats Sponged and Pressed, 50c: Naphtha Cleaned, 75c: Suits Steam Cleaned, \$1.50: Overcoats Steam Cleaned, \$1.25; Skirts Sponged and Pressed, 50c: Naphtha Cleaned and Pressed, 75c; Silk Waists Cleaned, 50c up.

REPAIRING IN ALL ITS BRANCHES.



Savoy Tailoring Co., 246 1-2 Essex Street, (Upstairs) SALEM, MASS.

Opposite R. A. Day's.

 Look for the Blue Front.

Huyler's Candy

The highest grade of Candy Made
ALWAYS FRESH



A line of Huyler's Novelties
never before shown, suitable
for favors, just received from
New York.

*From ten cents to
one dollar*

PRICE DRUG CO.

Sole Agents for Salem

7-20-4 10-Cent Cigar

The DEXTER Londres Shaped, 5-Cent Cigar
R. G. SULLIVAN, Mfr., Manchester, N. H.
At Wholesale in Salem by
W. P. RADFORD & CO.
ROPES DRUG CO.

"The Fish Market is the Place to Buy Fish"

We are sole agents
in SALEM for the **Rocky Point Oysters**

Fresh opened, fine flavored and not water soaked.
A very much better oyster at an advance in prices.

"Money back if we do not make good."

Ye Olde City Fish Market,

William Stopford & Co. 25 FRONT STREET

Henry A. Waters

J. Clarke Brown

WATERS & BROWN

Builders' Hardware, Fine Cutlery, Mechanics'
Tools, Paints, Oils, Etc.

No. 69 Washington Street

Cor. Church Street

SALEM, MASSACHUSETTS

Frank E. Smith
Embalmer and Funeral Director

139 ESSEX STREET,
 SALEM, MASS.

Colonial House
AND RESTAURANT

Best DINING ROOM in, the city

You can buy your ticket
 —————
 to the theatre

And lots of other good things
 with the MONEY YOU SAVE if
 you have your work done by

C A B E E N

Give us a trial on your next work and be
 convinced. Jobbing a specialty.

JOHN F. CABEEN,
 Sanitary Plumber and Heating Engineer
 295 ESSEX STREET, SALEM, MASS.

ONE WEEK—COMMENCING MONDAY, FEB. 8th.

MATINEES DAILY

The Bright Little Star of the East,

FRANKIE CARPENTER

Supported by JERE GRADY and an Excellent Company

MONDAY EVENING and WEDNESDAY MATINEE

"SPANGLES AND THE PREACHER"

CAST OF CHARACTERS:

JOHN CAMPBELL, Landlord.....	B. B. BYRON
LORAIN HOPE, Pastor.....	FERDINAND TIDMARSH
SIGNOR PALMONI, Ring-Master.....	WILLARD ROBERTSON
KERRY GLEE, Clown.....	THOMAS B. DUNN
BEN BURR, Foreman in Factory.....	JERE GRADY
SAM SMUGGS, Postmaster.....	W. I. CLARK
ELDER PRY, of Hope's Church.....	B. B. BYRON
ELDER MEDDLE, of Hope's Church.....	WALLACE YOUNG
SHERIFF.....	WILLIAM HANDY
MINUTE, Campbell's Boy.....	BILLY RHODES
JUDITH CAMPBELL, John's Sister.....	MABEL FROST
MRS. ROBBINS, Hope's Housekeeper.....	FLORA FROST
SYBIL, Her Daughter.....	MARION BENSON

and

FRANKIE as SPANGLES

SYNOPSIS:

ACT I—Exterior Travellers' Roost. ACT II—Sitting Room in the Parsonage. ACT III—The Village Meeting House.

NOTE—There are no pistol shots fired during this play.

TUESDAY MATINEE

"THE GARRISON GIRL"

CAST OF CHARACTERS:

MAJOR BOONE, commanding the Post at Fort Thomas....	THOMAS B. DUNN
CAPTAIN HOLLIS KENT.....	B. B. BYRON
LIEUTENANT FRED BRYCE.....	WILLARD ROBERTSON
SERGEANT JOHN TREVOR.....	FERDINAND TIDMARSH
TOMBSTONE BILL DODGE, Stage Driver.....	JERE GRADY

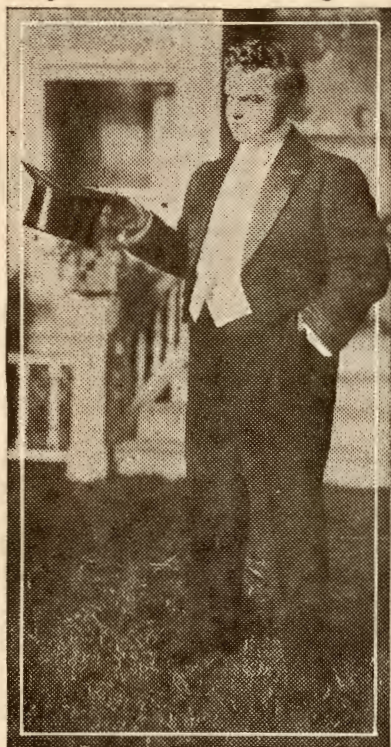

VICTOR MOORE
as "Kid Burns"

in George M. Cohan's Best
Musical Play

"The Talk of New York"

EMPIRE THEATRE, SALEM

— on —

Thursday Evening, Feb. 18

This attraction comes direct from the Tremont Theatre, Boston, with original company, magnificent scenic production and the famous beauty chorus.

WE are showing all the newest things in Millinery at
Buck's

174 Essex Street, - Salem, Mass.

ESTATE CHARLES S. CLARK

COAL 99 Lafayette Street, Tel. 142-2
29 Peabody Street, Tel. 142-3

— and —
WOOD Agent, J. W. TRASK & Co.,
5 Main Street, Peabody, Tel. 230

TERMS CASH

GLOBE DYE HOUSE

Dying and Dry Cleaning

Also Repair Work
Satisfaction Guaranteed

7 LYNDE ST., - SALEM, MASS.

Is Your Home

Wired for Electricity? Ask Us about the Cost

Salem Electric Lighting Co.

89 LAFAYETTE STREET

THE Robb Studio IS RIGHT

When it comes to getting Satisfaction
in PHOTOGRAPHS and
PICTURE FRAMING

**NEW ENGLAND
SHOE SHINE PARLOR**

Between Both Theatres
Special Chairs for Ladies

276 Essex St., - Salem, Mass.



Before Stock-Taking Sale

Our Winter Season ends February 27, and by that time we desire to take account of stock, therefore all odds and ends, broken lots, etc., have received a tremendous cut in price. Our regular goods have also been greatly reduced and now is the time to complete your wardrobe—if you care to save money.

**Men's, Boys' and Children's Suits, Overcoats and
Trousers at big reduction in prices.**

"Satisfaction Guaranteed."

W. E. HOYT CO.

(Successors to DAY & HOYT CO.) 217 Essex St., (Cor. Derby Square) Salem

NOEL HANFORD W. I. CLARK
CORPORAL O'ROURKE..... WALLACE YOUNG
WEASEL, Indian Boy..... MARION BENSON
MRS. BRYCE, Fred's Mother..... FLORA FROST
JOVITE, Hanford's Runaway Wife..... MABEL FROST
and
FRANKIE as..... POLLY TREVOR, the Garrison Girl

SYNOPSIS:

ACT I—The Garrison at Fort Thomas. ACT II—Same as Act I. The accusation. ACT III—Quarters of Lieutenant Bryce. Run to Earth.

NOTE—There are no pistol shots fired during this play.

TUESDAY EVENING and THURSDAY MATINEE

"THE THIRD GENERATION"

CAST OF CHARACTERS:

JONATHAN GALE, a Farmer..... JERE GRADY
DICK GALE, His Son..... FERDINAND TIDMARSH

Notice to Patrons

We have in stock 12 different makes of Fine Box Chocolates from 25 cents up. Russell's, Lenox, Schraffts, Reputation, Utopian, Varsity, Coronet, Lowney's, Sparrows', etc. If you buy here, you are sure of fresh goods.

MATT KORMAN, Druggist, - Y. M. C. A. Bldg.

J. N. & V. S. PETERSON
Masons, Builders, Contractors

Shop 62 North Street
Office, 237 Essex Street, Room 14

We believe in SIGNS
PORTER

213 Essex Street



Is Coming Back
to SALEM

W. H. ANNABLE

Parcel Delivery and Teaming

Order Slate C. L. Poleps, 127 Washington St.

Ladies'
Neckwear

New line just received

in

Jabots,
Lace Collars
and Bows

25c to \$1.00

A handsome line of exclusive
and new goods.

Sailor Collars

FOR LADIES

Very Wide

15c, 2 for 25c

CLARK & FRIEND

Y. M. C. A. Building, - Salem

Empire Theatre

SEASON OF 1908-1909.

JULIUS CAHN, Sole Owner and Mgr.

EXECUTIVE STAFF.

Business Manager.....D. F. LANDRY
Treasurer.....F. T. GUNN
Assistant Treasurer.....JAS. KELLY
Stage Manager.....CHAS. W. WALKER
Leader of Orchestra....JOS. TRAINOR
Advertising Agent.....M. J. MEANEY

Seats on sale four days in advance of each attraction.

Ticket office open from 9 A. M. until after the close of every performance.

Tickets for this Theatre can be ordered by Telephone—897, or Mail or Telegraph, and will be held twenty-four hours, except when ordered on the day of the performance for which they are to be used, when they will be held until 12.30 M. for Matinees and until 7 P. M. for Evenings. Tickets ordered by mail and paid for will be held until called for unless otherwise ordered.

The wearing of head covering of any description is not permitted in this theatre.

Ladies room right of orchestra floor.

Smoking Room entrance left of orchestra floor.

Smoking positively forbidden in all other parts of theatre and entrance lobby.

Free check rooms are provided for ladies and gentlemen right of orchestra floor for checking a limited number of coats and cloaks, at the owner's risk. Hat racks will be found on every chair. Patrons are requested to report to the Business Manager any suggestion that fees are desired by any one employed in the theatre.

Parties finding lost articles in any portion of the Theatre will please leave them at the ticket office. The management will not be responsible for articles placed under the seats.

Physicians who have patients to whom they may be called suddenly can leave their seat numbers in box office and be called as quickly as in their office.

For space, rates, etc., in this program, apply to F. T. GUNN, Empire Theatre.

BIXBY'S

242 ESSEX ST.
SALEM, MASS.

Carpets and Rugs

BIXBY'S

Best Brussels

L O W E L L S, WHITTALLS, HARTFORDS, in single carpets, parlor, dining room, and hall effects, usual prices \$1.35, \$1.50 and \$1.60 the yard. Sale price, \$1.00 per yard. Made and laid free.

BIXBY'S

Tapestry Brussels

Patterns which have all the color effects of the best brussels, our usual price 75 cents the yard. Room length price 50 cents the yard. Made and laid free.

BIXBY'S

Wilton Rugs

Amongst the special values are some 8.3x10.6 and 9.0x12.0 WILTON RUGS—usual prices \$31.75 and \$35.00. Sale price \$24.75 and \$27.50.

BIXBY'S

Tapestry Rugs

Extra fine quality 9.0x12.0 TAPESTRY RUGS, made with only one seam—sold in most stores for \$15.00. Sale price \$12.00.

The H. M. Bixby Co.

242 ESSEX STREET, SALEM

SPECIAL! One-half Pound Can Theatrical Cold Cream, Price 35 Cents.
POST OFFICE PHARMACY, 128 Washington St., SALEM

4 EMPIRE THEATRE PROGRAMME

Capital \$200,000

Surplus \$100,000

Salem Safe Deposit & Trust Co.

Salem Five Cents Savings Bank Building



President, - - - George C. Vaughn
Vice-Presidents, - - Chas. Sanders and W. H. Gove
Treasurer, - - - Wm. S. Nichols

CHARLES D. SMITH, Dealer in New & Second Hand Furniture
AUCTIONEER APPRAISER at St. Peter Street, Salem, Mass.

PATRICIAN
SHOE
for Women

Wm. G. Webber Co
SALEM, MASS.

Wear
The "BACMO"
GLOVE

They Have Arrived

THE DAVID & JOHN ANDERSON SCOTCH GINGHAMS, the leaders in the Realm of Cottons. We prophesy even a more wonderful sale than any previous season, for never have Gingham been so popular as now. Already we are selling them in two, three and four dress patterns.

The Leading Wash Fabric House of the North Shore

LEE & SMITH, MOVERS, PACKERS and HORSE DEALERS. Hacks for Weddings, Funerals and Receptions. Sale Stable, 14 Foster St. Office, 78 Washington Street. Telephone 1020
B. A. LEE, - - 5 Cushing Street. - - Telephone 316-2
A. C. SMITH, - 15 Foster Street. - - Telephone 609-13

To Patrons

It is the earnest desire of the management of this program to solicit the advs. of only reliable firms—firms with sterling reputations, who have won their reputation by their honorable dealings with the people of Greater Salem.

TWO LIVE WIRES
Stanley & Townsend
Electricians

A full line of SUPPLIES
 280 1-2 ESSEX ST., SALEM, MASS.
 Telephone Connection

E. S. BALDWIN
 Coal, Wood, Hay, Cement

289 Derby St., Salem

CHARLES SAXE.....FERDINAND TIDMARSH
 OSIAH GREGG.....W. I. CLARK
 JOHN STERNHOLD.....B. B. BYRON
 POSTMANWALLACE YOUNG
 ALICE STERNHOLD..... MABEL FROST
 RUTH STERNHOLD..... FLORA FROST
 AUNT DOROTHY.....MARION BENSON

and

FRANKIE as..... "MEG"

SYNOPSIS:

ACT I—Interior of Uncle Harris's Pawnshop, New York. ACT II—
 Library in Sternhold's house. ACT III—Same as Act I. ACT IV—Same as
 Act II.

SATURDAY EVENING

"SHELTER BAY"

CAST OF CHARACTERS:

DAVID HELMWAY, a fisherman.....THOMAS B. DUNN
 JOEL HELMWAY, his son.....FERDINAND TIDMARSH
 WALDO HELMWAY, another son.....JERE GRADY
 URIAH DOOLITTLE.....W. I. CLARK
 MATTHEW RAWLINS, electrician.....WILLARD ROBERTSON
 CAPTAIN BLAND, lighthouse inspector.....B. B. BYRON
 FISHOOK BILL, David's help.....WALLACE YOUNG
 BEN TRACYWILLIAM HANDY
 PHOEBE HELMWAY.....FLORA FROST
 SYLVY DOOLITTLE, Uriah's daughter.....MARION BENSON
 LINDY HIGGINS, Phoebe's help.....MABEL FROST
 JEANNE CHALLY, Mab's grandmother.....FLORA FROST

and

FRANKIE, as.....WILDCAT MAB

SYNOPSIS:

ACT I—David Helmway's workshop. ACT II—Deacon Doolittle's store,
 Village square. ACT III—The Cliffs. ACT IV—Same as Act I.

NOTE—There are no pistol shots fired during this play.

ALL the MUSIC
 OF

Marcelle

at CUT PRICES
 AT

LEFAVOUR'S

166-168 ESSEX ST., - SALEM

...Coming Attractions...

MONDAY, FEBRUARY 15th.

A Melange of Mirth and Melody,

DAINTY PAREE

A BIG Fun Show.

Many Musical Surprises.

WEDNESDAY, FEBRUARY 17th.

AFTERNOON AND EVENING.

Stetson's Uncle Tom's Cabin

You Have Seen Others, But This IS THE BIG SHOW.

THURSDAY, FEBRUARY 18th.

Direct from the Tremont Theatre, Boston.

COHAN & HARRIS PRESENT

VICTOR MOORE

In George M. Cohan's Greatest Musical Play,

THE TALK OF NEW YORK

Original Company, including the Famous Beauty Chorus of Sixty. Magnificent Scenic and Electrical Production.

FRIDAY and SATURDAY, FEBRUARY 19th and 20th.

William A. Brady and Joseph Grismer's Great Company,

THE MAN OF THE HOUR

Special Return Engagement of the Most Talked of Play in America.

MATINEE SATURDAY AT 2.15.

MONDAY, FEBRUARY 22nd.

Washington's Birthday.

Special Matinee.

The Favorite Irish-American Actor,

ANDREW MACK

In Cecil DeMille's Newest Play,

"SERGEANT DEVIL M' CARE"

Splendid Scenic Production—Superior Acting Company.

Hear Mack's New Songs.

Coming Later

ETHEL BARRYMORE IN LADY FREDERICK. COHAN AND HARRIS' ONE HUNDRED HONEY BOY MINSTRELS. BILLIE BURKE IN "LOVE WATCHES."

The Only First Class Restaurant in the City JAMES, 256 Essex St., Salem, Mass.

EMPIRE THEATRE PROGRAMME

9

JAMES WARNER, a Friend of the Family.....B. B. BYRON
HARRY ROCKABEE, a Mining Engineer.....WILLARD ROBERTSON
SAM LANE, Looking for the best of it.....THOMAS B. DUNN
JED PRESCOTT, Looking for the best of it.....W. I. CLARK
STUTTS, a farm hand.....WALLACE YOUNG
LITTLE BILLIE, Warner's son.....BILLY RHODES
MRS. HARDING.....FLORA FROST
GRACE HARDING, her daughter.....MABEL FROST
JANET DRUCE, Gale's poor relative.....MARION BENSON
and
FRANKIE as.....CHERRY GALE, the Little Gov'n'r

SYNOPSIS:

ACT I—Living room in Gale's farmhouse. Christmas, 1873. ACT II—Gale's house and grounds, fifteen years and six months later. ACT III—The same, a few hours later. ACT IV—Same as Act I. The next morning.

WEDNESDAY EVENING and FRIDAY MATINEE

"GIRL OF EAGLE RANCH"

CAST OF CHARACTERS:

COL. HENRY CARVER, an Eastern gentleman.....W. I. CLARK
JAMES BRANDON, known as "Lurky Jim,".....FERDINAND TIDMARSH
RICHARD BRANDON, his younger brother.....WILLARD ROBERTSON
"SANDY" O'BRIEN, Cherry's uncle.....THOMAS B. DUNN
"CURLEY" HARRIS, Sheriff of Plaza County.....JERE GRADY
SANTO RIVERRA, a Mexican mine speculator.....B. B. BYRON
"JUST BILL," a miner.....WALLACE YOUNG
JUNE CARVER, the Colonel's daughter.....MABEL FROST
BESS STARLIGHT, Queen of Burlesque.....FLORA FROST
and
FRANKIE as.....CHERRY O'BRIEN, commonly called "Girl"

SYNOPSIS:

ACT I—The Eagle Saloon, O'Brien & O'Brien, Proprietors. Waiting to say Goodbye. ACT II—Eagle Pass. Exterior of Saloon. ACT III—The deserted cabin in the mountains. ACT IV—Parlor of the Mountain House, Denver, Colorado. "The dumb speaks."

NOTE—There are no pistol shots fired during this play.

SALEM'S
Leading
SAMPLE
HOE
TORE

Dealers in
SAMPLE SHOES
of all the leading makes at the Lowest Prices in the city
The place where Price and Quality MEET.
Central Shoe Store, 12 Central St.,
SALEM,
MASS.

BILLIE BURKE'S APPEARANCE
A SOCIAL EVENT.



BILLIE BURKE in "LOVE WATCHES."

Billie Burke's coming to the Empire Theatre on Friday evening, March 5th, will be the event of a more or less busy theatrical season. The young woman who charmed everybody by her delightful simplicity and insinuating personality as John Drew's leading woman, is said to have a play of even more delightful humor than "My Wife," in the new French comedy "Love Watches."

What is more, the critics seem to have agreed that in addition to all of her piquant charm, Miss Billie Burke is an actress of some ability and destined to do really serious things some day. On the other hand, one sees no particular reason why she should not continue to play ingenue roles, for which she is undoubtedly so well suited, especially as there are so few genuinely capable ingenues in this country.

The play in which Miss Burke will appear is a delightful French comedy

and was one of the great successes of Paris. An unusually effective company has been gotten together by Mr. Charles Frohman, among the supporting players being Mr. Thomas Holding, Mr. Ernest Lawford, W. H. Crompton, Miss Maude Odell, Miss Louise Drew, and Miss Ida Greeley Smith.

Feature Acts!

Of our business that make the best hits are

Quality, Quantity
Cleanliness, Service

The Royal

133 Washington Street, Salem, Mass.

Always Open Never Closed

For You, Mr. Businessman!

THE business man who does not believe in advertising is like the fellow who throws his sweetheart a kiss in the dark,—He knows what he is doing, but no one else does.

Prince's Quality Coffee

No one ever disputes the claim of its being the finest Coffee at any price ever offered to the Coffee Drinkers of this locality. When a Coffee epicure secures some of this brand he always returns for the second lot. **35 cents per pound.**

GEORGE B. PRINCE & CO.,
85 WASHINGTON STREET

LEWIS BAY STATE Dyers & Cleansers

DYE HOUSE

54 LAFAYETTE STREET, Branch Office, 222 ESSEX STREET,

SALEM, MASS.

Hotel Washington

AND ANNEX

Contains 85 rooms, steam heat and baths, one minute to depot and two minutes to theatre.
Dining Room in connection.

A. M. TEBBETTS, Manager

On the Square

Is our business—near the depot is our location—the place where you can get a light lunch or a good meal at any time

RAILROAD LUNCH

160 Washington Street Opposite the Depot
J. O'CONNELL & CO., Proprietors

THURSDAY EVENING and SATURDAY MATINEE

"THE PET OF CANARY ALLEY"

CAST OF CHARACTERS:

COL. HARRISON DANGERFIELD, Dixie's father.....W. I. CLARK
HOWARD NORTHCOTTE, the Colonel's cousin.....B. B. BYRON
PAUL SHELBY, a neighbor.....FERDINAND TIDMARSH
MOSE SNOWFLAKE, the Colonel's servant.....THOMAS B. DUNN
MIKE, Moonshiner.....WILLARD ROBERTSON
SCOTTY, Moonshiner.....WALLACE YOUNG
JONES, keeper of the Asylum.....WILLARD ROBERTSON
CORNELIA BROWN, housekeeper at Dangerfield Hall.....MARION BENSON
MOTHER SAL, Moonshiners' servant.....ARLINE WOLFE
NANCY SYKES, an old hag,MABEL FROST
KATE SYKES, alias Kate Bronson, Nancy Sykes' granddaughter,
MABEL FROST
DIXIANA DANGERFIELD, Dixie's mother.....FLORA FROST
and
FRANKIE asDIXIE, the Colonel's Daughter

SYNOPSIS:

ACT I—The house of Colonel Dangerfield. ACT II—Drawing Room of Dangerfield home. One year later. ACT III—The cabin of the Moonshiners. The next night. ACT IV—Dangerfield home. The next evening.

NOTE—There are no pistol shots fired during this play.

FRIDAY EVENING

"PAWN TICKET 210"

CAST OF CHARACTERS:

UNCLE HARRIS.....JERE GRADY
MONTAGUE FLASH.....WILLARD ROBERTSON

To the Patrons.

for any performance during the week,
by returning it to the box office
and leaving their names.



There is a misspelled word in one of the Ads in this program this week. The finder of this misspelled word will be given two seats.

Empire Programme Co.

— YOU CAN BUY —

\$1 and \$1.50 Shirts for 69c

AT OUR ANNUAL SHIRT SALE

Every Shirt is a new Spring Style and is
right in every way



San A. Donahue

Agents for the "STANDARD" Enameled
Bath Room Fixtures

JAMES H. TROW

Plumbing, Steam and Hot Water Heating, Gas Fitting

4 ST. PETER STREET,



SALEM, MASS.



Merchants National Bank

"TOWN HOUSE SQUARE"

SALEM, MASS.

Capital, \$200,000

Surplus, \$235,000

H. M. Batchelder, President

J. H. Gifford, Cashier

Frank A. Brooks, Asst. Cashier

SAVINGS DEPARTMENT

☐ No limit as to the amount that may be deposited

☐ Interest begins on the day the money is deposited

WM. P. RADFORD & CO., Cigars, Tobacco and Pipes

SMOKERS' ARTICLES.

159 AND 161 WASHINGTON ST., SALEM

EMPIRE THEATRE PROGRAMME

15

Something New
for Salem

FACTORY SHOE REPAIRING CO.

whose work is all done by up-to-date methods has opened in this city at
280 ESSEX ST., OPP. EMPIRE THEATRE L. LAN, MANAGER

FOR HONEST SHOES at HONEST PRICES, Go to AL DENNETT, Next to Car Office

SPECIALTIES.

FRANKIE CARPENTER at every performance. BILLY RHODES in Singing and Dancing and the Shadowgraph.

EXECUTIVE STAFF.

JERE GRADY..... Manager
E. D. DAVENPORT.....Business Manager
HENRY MASON.....Stage Carpenter
WILLIAM HANDY..... Properties

Good Coal Saves YOU time, work and money.

Good Coal Gives US the opportunity of pleasing you again.

*'Tis a good business proposition
for both of us.*

GEORGE W. PICKERING