

**A CROSS SECTIONAL STUDY ON BODY IMAGE  
DISSATISFACTION  
AND FACTORS INFLUENCING IT AMONG COLLEGE GIRLS  
IN AN URBAN AREA OF COIMBATORE.**



**DISSERTATION SUBMITTED TO  
THE TAMILNADU Dr. M.G.R. MEDICAL UNIVERSITY, CHENNAI  
IN PARTIAL FULFILLMENT OF THE REGULATIONS FOR THE  
AWARD OF THE DEGREE OF  
M.D. DEGREE IN COMMUNITY MEDICINE**



**DEPARTMENT OF COMMUNITY MEDICINE  
PSG INSTITUTE OF MEDICAL SCIENCES & RESEARCH  
PEELAMEDU, COIMBATORE -641004  
TAMILNADU, INDIA**

**A CROSS SECTIONAL STUDY ON BODY IMAGE  
DISSATISFACTION  
AND FACTORS INFLUENCING IT AMONG COLLEGE GIRLS  
IN AN URBAN AREA OF COIMBATORE.**

**DISSERTATION SUBMITTED TO  
THE TAMILNADU Dr. M.G.R. MEDICAL UNIVERSITY, CHENNAI  
IN PARTIAL FULFILLMENT OF THE REGULATIONS FOR THE  
AWARD OF THE DEGREE OF  
M.D. DEGREE IN COMMUNITY MEDICINE**



**DEPARTMENT OF COMMUNITY MEDICINE  
PSG INSTITUTE OF MEDICAL SCIENCES & RESEARCH  
PEELAMEDU, COIMBATORE -641004.  
TAMILNADU, INDIA**

**A CROSS SECTIONAL STUDY ON BODY IMAGE  
DISSATISFACTION  
AND FACTORS INFLUENCING IT AMONG COLLEGE GIRLS  
IN AN URBAN AREA OF COIMBATORE.**

**DISSERTATION SUBMITTED TO**

**THE TAMILNADU Dr. M.G.R. MEDICAL UNIVERSITY , CHENNAI**

**IN PARTIAL FULFILLMENT OF THE REGULATIONS FOR THE**

**AWARD OF THE DEGREE OF**

**M.D. DEGREE IN COMMUNITY MEDICINE**



**DEPARTMENT OF COMMUNITY MEDICINE**

**PSG INSTITUTE OF MEDICAL SCIENCES & RESEARCH**

**PEELAMEDU, COIMBATORE -641004**

**TAMILNADU, INDIA**

## Annexure – I

The Tamil Nadu Dr.M.G.R.Medical ... TNMGRMU EXAMINATIONS - DUE 30-0...

Originality GradeMark PeerMark

Thesis  
BY 201325101.MD IN COMMUNITYMEDICINE DR.SUBHASHINI

turnitin 21%  
SIMILAR

**A CROSS SECTIONAL STUDY ON BODY IMAGE DISSATISFACTION  
AND FACTORS INFLUENCING IT AMONG COLLEGE GIRLS IN AN  
URBAN AREA OF COIMBATORE.**

DISSERTATION SUBMITTED TO  
THE TAMILNADU Dr. M.G.R. MEDICAL UNIVERSITY, CHENNAI  
IN PARTIAL FULFILLMENT OF THE REGULATIONS FOR THE  
AWARD OF THE DEGREE OF  
M.D. DEGREE IN COMMUNITY MEDICINE



No Service Currently Active

## Annexure –II



### PSG Institute of Medical Sciences & Research Institutional Human Ethics Committee

Recognized by The Strategic Initiative for Developing Capacity in Ethical Review (SIDCER)  
POST BOX NO. 1674, PEELAMEDU, COIMBATORE 641 004, TAMIL NADU, INDIA  
Phone : 91 422 - 2598822, 2570170, Fax : 91 422 - 2594400, Email : ihec@psgimsr.ac.in

June 16, 2014

To  
Dr G Subhashini  
Postgraduate  
Department of Community Medicine  
PSG IMS & R  
Coimbatore

**Ref.:** Proposal titled: "A cross sectional study on body image dissatisfaction and factors influencing it among girls studying in colleges in an urban area of Coimbatore"

**Sub.:** Ethics Committee Approval for the study

The Institutional Human Ethics Committee, PSG IMS & R, Coimbatore -4, has reviewed your proposal on 10<sup>th</sup> June, 2014 in its full board review meeting held at Research Conference Room, PSG IMS&R, between 9.30 am and 12.30 pm, and discussed your application to conduct the study entitled:

*"A cross sectional study on body image dissatisfaction and factors influencing it among girls studying in colleges in an urban area of Coimbatore"*

The following documents were received for review:

1. Duly filled application form
2. Proposal
3. Informed Consent forms
4. Data Collection Tool
5. CV
6. Budget

The members who attended the meeting at which your study proposal was discussed are as follows:

Sl. No.	Name of the Member of IHEC	Qualification	Area of Expertise	Gender	Affiliation to the Institution Yes/No	Present at the meeting Yes/No
1	Dr. S. Bhuvaneshwari (Member-Secretary, IHEC)	MD	Clinical Pharmacology	Female	Yes	Yes
2	Mrs. Geetha S Kannan	+ 2	Lay person	Female	No	Yes
3	Mr Gowpathy Velappan	BA., BL	Legal Advisor	Male	No	Yes
4	Mrs G Malarvizhi	M Sc	Nursing	Female	Yes	No
5	Mr. R. Nandakumar (Vice-Chairperson, IHEC)	BA., BL	Legal Expert	Male	No	Yes
6	Dr. G. Rajendiran	DM	Clinician (Cardiology)	Male	Yes	Yes
7	Dr. V. Ramamurthy	Ph D	Biotechnology	Male	Yes	No

**Certificate**  
**PSG Institute of Medical Sciences & Research**  
**Coimbatore**

This is to certify that the Dissertation work entitled “**A cross sectional study on body image dissatisfaction and factors influencing it among college girls in an urban area of Coimbatore**” is the bonafide work of **Dr. G. Subhashini** done by her in the Department of Community Medicine, PSG Institute of Medical Sciences and Research , Coimbatore in partial fulfillment of the regulations for the award of the degree of M.D. Degree in Community Medicine.

Dr.Thomas V Chacko  
Professor and Head,  
Department of  
Community Medicine  
PSG IMS & R

Dr. S. L. Ravishankar  
Professor  
Department of  
Community Medicine  
PSG IMS & R

Dr. S. Ramalingam  
Dean  
PSG IMS & R

Place: Coimbatore

Date:

## ACKNOWLEDGEMENT

Professor **Dr. Thomas V Chacko**, Professor and Head, Department of Community Medicine, PSGIMSR for his constant encouragement and support.

My Guide, Professor **Dr. S.L. Ravishankar**, who has given inputs and reviewed my dissertation at every stage. **Dr. Sudha Ramalingam**, who had also guided me all through the study. **Dr. Sivamani** and **Dr. Subramaniyan** for their valuable suggestions during the study.

I am thankful to **Dr. S Ramalingam**, Dean of PSG IMS&R for permitting me to carry out this study

**Dr. Anil C Mathew**, Professor, Biostatistics for help in study design and statistical analysis.

Associate Professors - **Dr. Y.S Sivan, Dr. Muhammad, and Dr. Suvetha** for their help, guidance and support.

Assistant Professors, **Dr. Punithakumary , Dr. Karthikeyan, and Dr. Iswarya** for their support. Special thanks to Senior Grade Tutor **Dr. Ramakrishnan** for helping me seek permission from the institution. All other Faculty and staff in the Department of Community Medicine for their timely help and suggestions.

**Our social workers Mr. Senniappan and Mrs. Thilagamani** and PSG management for all the support rendered for the successful completion of the study.

Also thank all my fellow postgraduates **and special thanks to Dr. Jenit Osborn and Dr. Senthil kumar.**

I thank the **Principal of Krishnammal college for women** for granting permission for carrying out the study.

I thank all the college students who willingly offered their co-operation.

## LIST OF ABBREVIATIONS

<b>WHO</b>	World Health Organisation
<b>BDD</b>	Body Dysmorphic Disorder
<b>SES</b>	Socio-Economic Status
<b>BMI</b>	Body Mass Index
<b>SATAQ</b>	Socio-cultural Attitudes Towards Appearance Questionnaire
<b>MBSRQ</b>	Multidimensional Body Self Relations Questionnaire
<b>BSQ</b>	Body Shape Questionnaire
<b>FRS</b>	Figure Rating Scale
<b>CES-D</b>	Centre for epidemiological studies – Depression scale
<b>EDI</b>	Eating Disorder Inventory
<b>UHTC</b>	Urban Health Training Centre
<b>PSGIMSR</b>	PSG Institute of Medical Sciences& Research
<b>IHEC</b>	Institutional Human Ethics Committee
<b>CPI</b>	Consumer Price Index
<b>CI</b>	Confidence interval



## **TABLE OF CONTENTS**

<b>CONTENT</b>	<b>PAGE NO</b>
<b>1 INTRODUCTION</b>	<b>1</b>
<b>2 NEED FOR THE STUDY</b>	<b>7</b>
<b>3 OBJECTIVES</b>	<b>10</b>
<b>4 REVIEW OF LITERATURE</b>	<b>11</b>
<b>5 METHODOLOGY</b>	<b>35</b>
<b>6 RESULTS</b>	<b>50</b>
<b>7 DISCUSSION</b>	<b>64</b>
<b>8 SUMMARY</b>	<b>74</b>
<b>9 LIMITATIONS</b>	<b>78</b>
<b>10 RECOMMENDATIONS</b>	<b>79</b>
<b>REFERENCES</b>	
<b>ANNEXURES</b>	
<b>MASTER CHART</b>	

## LIST OF ANNEXURES

<b>Annexure No</b>	<b>Title</b>
1	Plagiarism –Turnitin Receipt
2	Institutional Human Ethics Committee Approval form
3	Consent form
4	Questionnaire to students
5	Coding sheet for master sheet

# **A cross sectional study on body image dissatisfaction and factors influencing it among college girls in an urban area of Coimbatore**

**Subhashini Ganesan\*, S.L. Ravishankar\*\*, Sudha Ramalingam \*\*\***

\*PG student, \*\* Professor, \*\*\*Associate Professor

Department of Community Medicine, PSGIMS & R, Coimbatore

## **Background**

Adolescence is a period of pubertal and psychological changes, and during this period, adolescents become conscious of their body and appearance. In today's society, adolescent girls are extremely conscious of perceptions of a perfect body. With the growing sense of ideal body image during adolescence, they try to lose or gain body weight to attain that perfect body. Also, the concept of body image perception is still being considered as a very 'western concept' in our society. Due to increased globalization and consequent westernization of Indian societies, it becomes imperative to study body shape concerns and eating attitudes in our population. Hence, this research will try to understand these unexplored areas, where there is paucity of body image related studies.

## **Objectives**

1. To find out the proportion of girls dissatisfied about body image in a college in an urban area of Coimbatore
2. To study the association of various factors with body image dissatisfaction
3. To ascertain the various weight control behaviors followed by them

## **Methodology**

A cross sectional study was conducted in our institution Urban Health Training Centre (UHTC) catchment area. Sample size was calculated based on the prevalence of body image dissatisfaction. One of the colleges in the catchment area was selected and permission was obtained from the head of the institution for conducting the study among their college students. All second year students of that college were approached and students who were more than 18 years of age and who gave consent were included in the study. Students who were absent during two consequent visits were excluded from the study. Totally 1220 participants were enrolled in the study. A semi-structured questionnaire was used to collect the data on body image dissatisfaction and factors associated with body image dissatisfaction namely demographic factors, socio-economic & media influence, socio-cultural pressure, self esteem, perfectionism and depression. Also data regarding weight control measures were collected. Height and weight were measured according to WHO standard procedures. SPSS version 19 software was used for data entry and analysis.

## **Results**

The study showed that of the total 1220 college girls 77.6% were found to have body image dissatisfaction. 71% of the girls in their normal BMI were also dissatisfied with their body image of which 58.3% wanted to reduce weight. Also in the underweight category, 23.3 % were satisfied and 7.4 % wanted to reduce their weight further showing the tendency of the college students to have a thin appearance. It was found that factors like higher BMI, socio- cultural pressure to be thin, depression and the internalization of media images due to effect of media were all significantly associated with body image dissatisfaction. The most commonly followed weight control behaviors were eating small meals (53.2%), skipping meals (42.7%) and avoiding certain food (41.6%). Improving the appearance, body shape and to look better in clothes were the reasons given by majority of the college girls for going in for weight control behaviors.

## **Conclusion**

This study establishes the fact that body image perceptions and dissatisfaction is no longer a western concept and affects our adolescent girls to a great extent. Hence, effective interventions have to be planned, where these interventions will help our adolescent population to gain proper knowledge on body image dissatisfaction and its impact on their health. This knowledge in turn will protect our young generation from pressures of negative body image & weight control practices, and also, will help them maintain a healthy body weight.

**Keywords:** Body image dissatisfaction, college girls, risk factors.

## **1. Introduction**

Body image relates to how people think and feel about their own body. It relates to a person's perceptions, feelings and thoughts about his or her body, and is usually conceptualized as incorporating body size estimation, evaluation of body attractiveness and emotions associated with body shape and size [1, 2].

The concept of 'body image' has become nearly synonymous with the physical appearance-related aspect of the notion, and it is currently defined as made of three components: perception of body size and its accuracy; a subjective component of feeling satisfied or not with one's body; and a behavioral aspect [3].

Adolescents are particularly vulnerable to body dissatisfaction due to the physiological, social and psychological changes they are going through [4, 5]. This period is an important time in an individual's life as it signals a transition from childhood to adulthood. For adolescent girls, a range of body and social changes take place during and following puberty that can strongly influence their body image. Also a few longitudinal studies indicate that concerns about weight and body shape develop with the onset of adolescence and become more pronounced by late adolescence [6, 7].

This concept of body image, and its disturbances, is a critical determinant of dietary practices and nutritional risk at adolescence, particularly among girls [8].

Perception of overweight and dissatisfaction with body size, rather than actual weight appears to be a potent force behind girls' dieting and weight

control behaviors. Such behavior is related to negative physical and psychological changes and can lead to life threatening conditions including eating disorders [9-15]. Body-weight dissatisfaction could also be related to increased substance use [16], risky sexual behavior [17] and poor mental health [18].

With rapid economic development and affluence, there is a progressive shift towards thinness as the ideal body habitus and even the social norm, while obesity becomes more widespread as a result of increased access to high-fat processed foods and to motorized transportation and hence a sedentary lifestyle [19]. There is also increasing concerns about body-weight leading to dissatisfaction [20].

#### Body Dissatisfaction prevalence

##### a) Global Scenario

Globally, the level of body image dissatisfaction across people of various nations are documented as follows,

33% (China), 34.9% (Australia), 45% (Greece), 47.3% (Brazil), 50% (Taiwan), 56% (Norway), 29.8% and 56.7% (Turkey), 69% (European Union), and 73.3% (USA) [21-29].

##### b) Indian Scenario

In India, body image dissatisfaction ranged from 13.54% (Haryana), 26.6% (Lucknow), 33.3% (Mangalore), to 81% (Chennai) [30-33].

Studies on body image satisfaction and eating disturbance among Indian female populations have found to have similar levels of body dissatisfaction when compared with western samples [34].

Specialists and academicians, having thorough knowledge in this field of body dissatisfaction, elaborate the causes of body dissatisfaction as a mix of social and cultural influences, referred to as socio-cultural theory. This Socio – Cultural theory explains the complex interactions between various factors that could combine to cause body dissatisfaction in certain people.

Furthermore, Socio-cultural theory informs us, that the message of body image is mainly transferred through parents and other important people living close to an individual, like friends, peers and media. This socio- cultural influence's does not affect everyone and it tends to impact people with certain personal characteristics [35]

The prime factors identified in the development of body dissatisfaction are grouped into three categories:

1. Cultural messages, normally transferred through the mass media
2. Social messages, indicated by people living within the person's immediate social environment
3. Individual's personal characteristics

Numerous research studies indicate that the current culture of signifying the ideal of beauty is harmful to the physical and psychological health of adolescents.



Among women, the current cultural benchmark for beauty is thinness, with many specialists discussing about a 'thin ideal'. This particular urge for thinness, encourages women to practice unhealthy behaviours in their daily life [36].

Cultural messages and the mass media help to determine what type of physical features are considered beautiful and desirable in our society. Some researchers suggest that mass media, in particular, is one of the most powerful sources of socio-cultural ideals of body image [37]. The messages given by the mass media clearly support an ideal body image that is thin, rather than healthy.

The social messages indicated by parents, siblings, friends, teachers and peers, could impact an individual's body dissatisfaction, significantly. And messages given by parents are so critical in nature that they can either, protect against or add to, an individual's body dissatisfaction [5]

Various personal characteristic factors of an individual can be attributed in developing body dissatisfaction, including:

- An individual who relates himself / herself to external standards of beauty and body image and judge themselves by these standards [38]
- An individual who strives to be perfect [38]
- People who have a tendency to view themselves 'from the outside', or as they think other people view them [38]

- Individuals who have the tendency to constantly compare themselves with others [39]
- An individual's body mass index and weight – A person is more likely to develop body dissatisfaction, when that individual is farther from his/her ideal body image. However, this could become complicated by the distortions that many young girls have of their own weight, with many girls thinking they are overweight, when they are not [39]
- An individual's gender – Adolescent girls are more likely to develop body dissatisfaction than adolescent boys [40]. Girls are also more probable to internalise external standards of beauty and feel pressure to conform to an idealised body image[41]

Body image dissatisfaction can influence an individual's ability to participate in the social community, lead healthy lifestyle and otherwise reach their potential. Among girls, body dissatisfaction is directly related to declining self-esteem, mood disturbances and negative mood [42]. Certain research studies have explained that body dissatisfaction can actually predict depressive symptoms [38].

Obesity is directly related to body dissatisfaction [43]. Body dissatisfaction influences health and over all well-being of an individual, through its alliance with unhealthy weight control practices. People who perceive themselves to be more than the ideal weight, irrespective of their current status, often take to unhealthy weight loss practices to achieve their

ideal. Although healthy weight loss is possible through healthy eating patterns in people who are overweight, many individuals resort to unhealthy weight loss practices in an attempt to improve their self-esteem. Unfortunately, unhealthy weight loss behaviors are directly linked with negative mood and unhealthy weight gain [44]. Also it can affect the mental health leading to depression, anxiety and eating disorders such as Anorexia Nervosa and Bulimia Nervosa.

## **2. Need for the study**

India is a fast growing nation and we have about 243 million adolescents in the age group 10 - 19 years which form one quarter of the nation's population [45]. At the present state experts say that adolescent health in India is still at an infant stage. Hence, from "health for the adolescents" to "health with the adolescents", it is still a long way to go [46]. The importance of this adolescent population is that, it is this population which will enter the workforce in the next 5 - 15 years, and play a vital role in India's socio-economic development. So the health of adolescents, especially adolescent girls, is the most rewarding area of research. Even WHO in its Millennium Development Goals report published by United Nations in 2011 reiterated the point that reaching adolescents is critical in improving maternal health [47].

Now in India, there is a large burden of under nutrition alongside increasing overweight and obesity [48]. This malnutrition, whether it is overweight or underweight, is very stressful to adolescents [27, 49]. The body weight plays key role for adolescents for their physical look and psychological wellbeing and is associated with body image and their health status [50].

Adolescence is a period of pubertal changes and psychological changes. They become conscious of their body and appearance. Especially adolescent girls in today's society are extremely conscious of perceptions of a perfect body. With the growing sense of ideal body image during adolescence, they try to lose or gain body weight to attain the perfect body [51]. Also a few longitudinal studies indicate that concerns about weight and body shape

develop with the onset of adolescence and become more pronounced by late adolescence [52, 53]. In India, body shape and weight is directly associated with a girl's social life and future marriage life. Also, India has been exposed for more than a decade to Western culture in the form of Western media. With an increase in globalization of the Indian economy and greater emphasis on meeting international standards in every sphere, girls and women in India are increasingly exposed to Western media image [54]. The body image perception of college adolescents are all the more a matter of concern since fashion show and beauty contest are the common trends during college events and during cultural programmes. This makes students more conscious about their look and physical appearance [51].

For public health programmes to be more effective, body image of undernourished and overweight should be understood in the context of the influence of culture on body weight perceptions and on weight management behaviors [48].

The consequences of body image dissatisfaction are all the more devastating. Poor body image increases the risk for extreme weight control behaviors. Researchers have found that increased preoccupation with appearance and body dissatisfaction put people at greater risk for engaging in dangerous practices to control weight and size. Extreme dieting, exercise compulsion, laxative abuse, vomiting, smoking and use of anabolic steroids have all been associated with negative body image [55].

Negative body image can involve a distorted perception of size or shape, as well as more global feelings of shame, awkwardness, and anxiety about the body. People with negative body image tend to feel that their size or shape is a sign of personal failure, and that it is a very important indicator of worth. Poor body image has been linked to diminished mental performance, low self-esteem, anxiety, depression; dieting and eating disorders [55].

Also, issues such as body shape dissatisfaction remain relatively unexplored in the Indian setting. A few studies that have studied body image dissatisfaction among Indian female populations and compared with Western samples have found similar levels of body dissatisfaction [56, 57]. So, it becomes imperative to study body image concerns and weight control practices in these populations.

Gaps remain in our understanding of the factors responsible for the development and maintenance of dysfunctional attitudes and behavior related to weight and eating among adolescents [40].

Understanding these gaps may help us in designing effective interventions, which could educate our young people to maintain a healthy body weight and, will protect them from the pressure of negative body image and unhealthy weight control practices.

### **3. Objectives**

1. To find out the proportion of girls dissatisfied about body image in a college in an urban area of Coimbatore
2. To study the association of various factors with body image dissatisfaction
3. To ascertain the various weight control behaviors followed by them

## **4. Review of Literature**

Physical appearance in general and body image in particular have become very important part of every human society. Active emphasis on appearance is abundantly displayed—on billboards, shop windows, magazines, in daily conversations of individuals, in the amount of energy, wealth & time invested in the pursuit of beauty through clothes, hair, dieting, and other grooming practices. [8]

### **4.1 Definition of Body Image**

Body image is an important element of the intricate mechanism of one's own identity. Gardner defines it as “the mental picture we have of our body's measures, contours and shape; and our feelings related to these characteristics and to our body parts” [58].

Body Image generally consists of two central themes, a) Body perception and b) Body satisfaction [59]

Body perception: “This is an individual's assessment of the physical aspects of their body and the extent to which this assessment is accurate. In extreme cases individuals suffer from body dysmorphic disorder (BDD), a psychological disorder related to eating disorders whereby individuals have very inaccurate perceptions of their body size” [59]

Body satisfaction: “This is the extent to which an individual is content with their body size and shape. Incorporated into this theme are terms such as body confidence, body esteem, and body dissatisfaction” [59]



Body dissatisfaction is defined by Grogan as, “a person’s negative thoughts about his or her own body. This includes judgments about size and shape, muscle tone and generally involves a discrepancy between one’s own body type and an ideal body type” [1]

#### **4.2 Prevalence of Body Image Dissatisfaction**

Prevalence of body image dissatisfaction in India and around the world was ascertained through studying numerous published research papers on the topic, and the tables given below represent the same.

**Table 1: Prevalence of Body Image Dissatisfaction across the world**

<b>Reference</b>	<b>Place</b>	<b>Age Group</b>	<b>Sample size</b>	<b>Method</b>	<b>Prevalence (%)</b>
Sinead McElhone et al [28]	European Union	>15 yrs	15239 (both sexes)	Silhouettes matching technique	69% (Females)
Lai wan et al [60]	Malaysia	14.7 ± 1.15 yrs	588 (Females)	Modified Stunkard's silhouettes	38% had incorrect perception
Dilekozmen et al [27]	Turkey	15-18 yrs	2101 (both Sexes)	Self administered Questionnaire	56.7 % (Females)
Margaret et al [61]	Australia	14 - 16 yrs	869 (Females)	Weight category perception discrepancy	12%
Jennifer eat al [22]	Australia	6-19 yrs	1131 (both Sexes)	Self administered Questionnaire	34.9% (Females)
Maria et al [23]	Greece	14.6 ± 1.5 yrs	1003 (both Sexes)	Self administered Questionnaire	45% (Females)
Yueching et al [24]	Taiwan	17-20 yrs	1057 (Females)	Self administered Questionnaire	50%
Eivind et al [25]	Norway	11-15 yrs	5026 (both Sexes)	Self administered Questionnaire	56% (Females)
Amy et al [29]	USA	11-15 yrs	2357 (Females)	Self administered Questionnaire	73.3%
Andrea et al [62]	Brazil	8-11 yrs	901 (both Sexes)	Self administered Questionnaire	82% (Females)
Ye et al[21]	China	20-45 yrs	1823 (both Sexes)	Self administered Questionnaire	33% (Females)

**Table 2: Prevalence of Body Image Dissatisfaction in India**

<b>Reference</b>	<b>Place</b>	<b>Age Group</b>	<b>Sample size</b>	<b>Method</b>	<b>Prevalence (%)</b>
Shweta et al [30]	Haryana	17 – 23 yrs	586 (Females)	Question: Are you satisfied with your body image?	13.54%
Swati dixit et al [31]	Lucknow	10-19 yrs	586 (Females)	Discrepancy between perceived and desired body size	26.6%
Priya et al [32]	Mangalore	18-23 yrs	147 ( Females)	Contour drawing scale	33.3%
Sasi rekha et al [33]	Chennai	>12 yrs	915 ( Females)	Stunkard's silhouettes discrepancy scores	81%
Hasmukh et al [50]	Gujarat	17 – 19 yrs	96 ( Females)	Question: Are you satisfied with your body image?	54%
Ruchika et al [40]	Delhi	16 – 18 yrs	150 (Females)	Body image questionnaire	96% obese , 88% normal and 42% underweight subjects were dissatisfied

### 4.3 Factors influencing body Dissatisfaction

There are many factors that contribute to the development of body image and body dissatisfaction. Researchers provide evidence for what is known as the bio-psycho-social model.[Figure 1]. This model suggests that biological factors, such as a girl's actual physical appearance, together with individual psychological characteristics, social influences, and interpersonal interactions, all influence the development of body image.

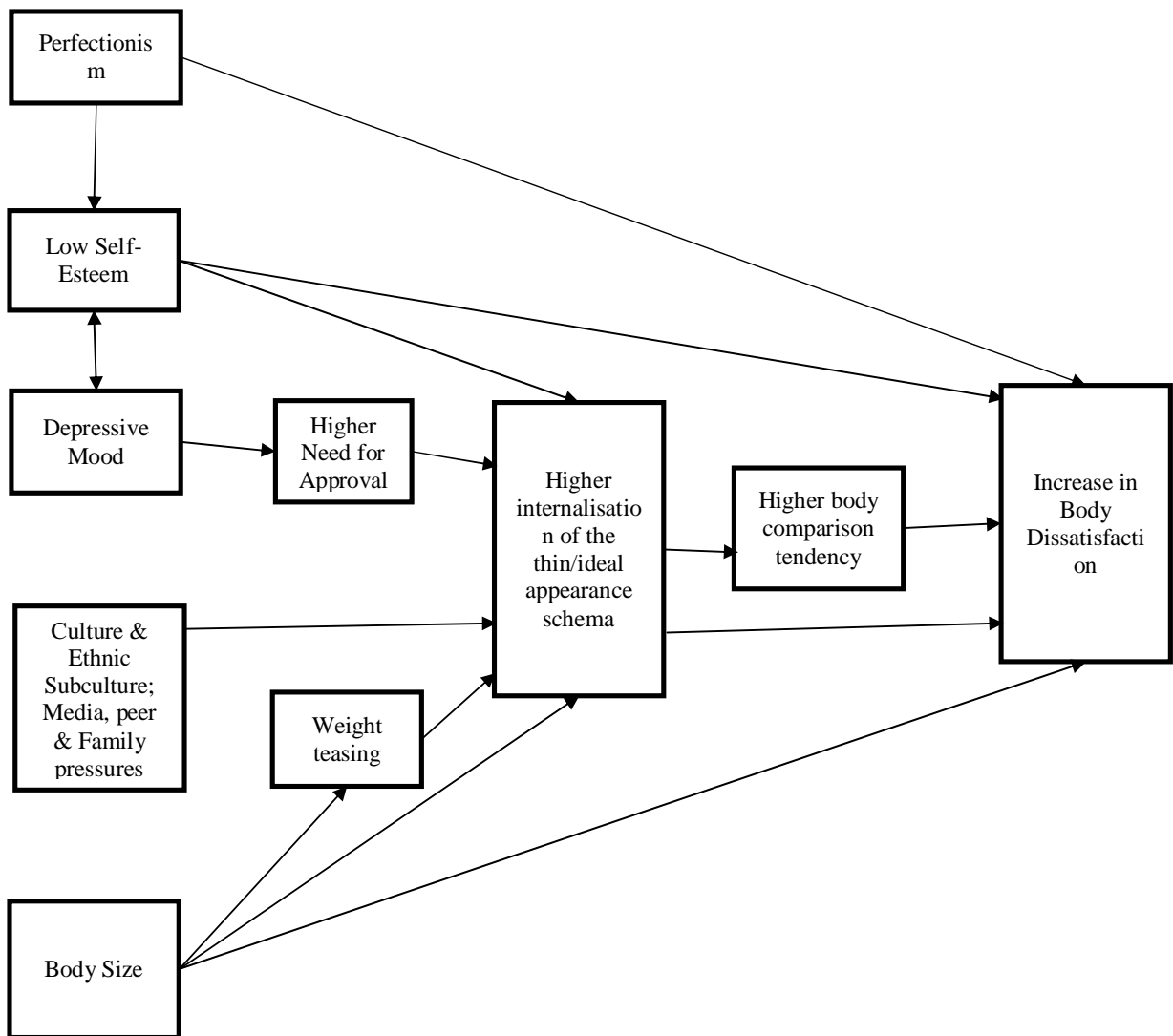

Figure 1: Bio-psycho-social model of body image dissatisfaction [63]

### 4.3.1 Adolescent Age Group

Adolescence (10-19 years of age group) is a period of rapid growth & development in human life span. WHO identifies this period as one of the most critical transition periods, as biological processes like onset of puberty, drive many aspects of growth, understanding & development [64]. It is during this growth phase, adolescents crave for more self acceptance and hence, may tend to compare their body image & develop body dissatisfaction.

A longitudinal study done by **Leonardo et al**, among adolescents between 11-14 years of age, in Sao Paulo, Brazil, found that children begin to develop body dissatisfaction during this adolescent period [65].

Another longitudinal study (5 years), conducted among 2516 American adolescents, by **SJ Paxton et al**, also indicated that, it is during this adolescence phase, children begin to have eating disorders , which is initiated by body dissatisfaction [66].

### 4.3.2 Gender

Gender of an individual plays an important role in feeling body dissatisfaction. Objectification of girls and the link between appearance and social success for girls mean that body image satisfaction is more strongly associated with psychological well-being for girls than boys.

A study conducted by **Bearmen et al** among 428 Texas adolescents of 12 – 16 years found that girls showed higher rates of body dissatisfaction than boys [67].

Another study by **Hasmukh** et al, conducted among 96 Indian adolescents of 17 – 19 years found that adolescent girl students are more conscious about their body weight and body image than their college boys [50].

A study done by **Melissa** et al in Delhi among 1818 adolescents found that females were more dissatisfied than males [68].

A study done on 197 Canadian students by **Brennan** et al also found that body dissatisfaction was more common and felt more strongly in women than among men [69].

#### **4.3.3 Socio Economic Status**

Socio Economic Status (SES) of individuals (especially adolescents) impacts their body image perceptions and satisfaction/dissatisfaction with the body.

A systematic review by **Pereira et al** established that the relationships between body image and socioeconomic levels are complex and found that there were greater levels of dissatisfaction with the body among adolescents of higher socioeconomic classes [70].

Another study done by **Wang et al** among 768 Australian adolescents, aged between 10-18 years of age, indicated that children of high earning parents tend to have greater desire for thin bodies [71].

A study done in England by **Jennifer et al**, among 1131 children aged between 6-19 years, indicated that the self-esteem was very low among overweight girls of upper SES [72].

A study done by **Mishra et al** in Sikkim among adolescent girls also found that girls from families with a higher economic status are about two times more likely to report dissatisfaction with their body weight (OR = 1.96) [73].

#### **4.3.4 Place of Residence (Urban or Rural)**

A person's place of residence seems to have an influence on her / his body image perception.

A study done by **Mishra et al** in Sikkim among 577 adolescent girls (between 15 – 19 years) found that the place of residence showed a significant association with an expressed feeling of dissatisfaction with body weight. That is the adolescents of urban residence had more dissatisfaction compared to rural areas [73].

Another study done in Lucknow, India by **Dixit et al** among 586 adolescent girls of 10 – 19 years found that the dissatisfaction was higher among girls of urban (30.2%) areas in comparison to rural (22.5%) areas [31].

#### **4.3.5 Body Mass Index**

Body Mass Index (BMI) is an indicator in evaluating an individual's health .That is, BMI helps us to classify a person in one of the following health categories - normal, under weight, overweight or obese. A person belonging to any of the above categories may feel dissatisfied with his / her body (even if he /she belongs to Normal weight category), especially adolescents. Hence, BMI may have a direct impact on body dissatisfaction.

A study by **Heather et al**, among 474 university students, established positive relation between BMI & body dissatisfaction. That is, a student with more BMI was more dissatisfied with her body [74].

Another study by **Swami et al**, in an international project, done in 26 different countries explained that BMI is one of the predictors of body image dissatisfaction among women [75].

Another study by **Marion et al** conducted among 516 Australian adolescents, aged between 12-18 years also indicated that the body dissatisfaction of individuals arises from higher BMI values [76].

An US based study by **Calzo et al**, conducted among adolescents aged between 9-18 years, emphasized that girls with higher BMI expressed greater body dissatisfaction [77].

#### **4.3.6 Media**

In our current digital world, exposure to media negatively affects the body image of young adolescents. Particularly, constantly appearing images of thin-and-beautiful women in media, affects the body image and mood states of young women.

A study conducted by **Yuko et al**, among American college women, evaluated the moderating effects of the extent of internalization of media ideals. This study established that relative to a control group, the exposure to thin-and-beautiful media images adversely influenced the participants to desire for thin body, with high internalization levels [78].



A meta-analysis study done by **Grabe et al** examined the links between media exposure to women's body dissatisfaction, internalization of the thin ideal, and eating behaviors & beliefs. And the results of the study supported the idea that exposure to thin media images depicting the ideal body is related to body image concerns for women [79].

Another US study done by **Harrison et al**, among 232 female students, examined the relationship between college women's media use and disordered-eating symptomatology, body dissatisfaction and drive for thinness. Results indicated that women exposed to media use have disordered-eating symptomatology, drive for thinness and body dissatisfaction [80].

A study by **Makisha et al** was conducted among American university students to examine the relationship between body image dissatisfaction and the media's influence among women, through the Body Esteem Scale and the Socio-cultural Attitudes Towards Appearance Questionnaire-3 (SATAQ-3). This study established that there was a significant relationship between body dissatisfaction and the media's influence [81].

#### **4.3.7 Socio – Cultural Pressure**

Social messages conveyed to an individual through their immediate cultural & social environment, which includes their parents, siblings, peers, friends & teachers, can significantly impact the individual's body dissatisfaction.

A study by **Alison et al** was conducted among 6770 girls in America over a period of 1 year to assess the influence of peers, parents, and the media on the development of weight concerns and frequent dieting. Results of this study suggest that parents and the media influence the development of weight concerns and diet practices among preadolescents and adolescents [82].

A study done by **Rachael et al**, in France among 338 college women indicated that parental comments had significant impact on the body dissatisfaction. That is, in women, both positive and negative comments of parents directly impact the body dissatisfaction and through it, to eating outcomes [83].

A study on 496 American students by **Stice et al** on risk factors for body dissatisfaction in adolescent girls, established that socio cultural pressure increases body dissatisfaction [84].

Another study by **Presnell et al**, found that, in adolescents, perceived pressure from peers to be thin, predicted increase in body dissatisfaction [43].

#### **4.3.8 Perfectionism**

Perfectionism can be explained as a concept, where individuals desire to attain idealistic goals, without failing [85]. In adolescents, this desire to be perfect, often leads to body dissatisfaction.

A study conducted by **Kathleen et al**, among university women students in the United States, concluded that perfectionism influences body dissatisfaction [85].

Another study done by **Elisabeth et al**, among 520 university women, indicated that perfectionism “mediated & moderated” body dissatisfaction that is, trying to be more perfect leads to increased body dissatisfaction [86].

A longitudinal study in Belgium, by **Boone et al**, among 559 adolescents, suggested that perfectionism is both directly & indirectly related to body dissatisfaction [87].

#### **4.3.9 Self Esteem**

Self-esteem can be explained as a set of feelings and thoughts of any particular individual regarding his/her own worth, competence, and suitability, which could result in a positive or negative attitude towards oneself [88]. Low self esteem in an adolescent would influence his / her desire for an ideal body, which may result in body dissatisfaction.

A study by **Leonardo et al**, in Brazil among 397 adolescents, strongly indicated a relationship between self esteem & body dissatisfaction, where low self esteem increased body dissatisfaction [88].

A cross sectional study by **Van den Berg et al**, conducted among 4746 adolescents, aged between 11-18 years, established significant relationship between self esteem & body dissatisfaction, that is, higher body dissatisfaction is associated with lower self esteem levels [89].

#### **4.3.10 Depression**

WHO defines depression as “common mental disorder, characterized by sadness, loss of interest or pleasure, feelings of guilt or low self-worth, disturbed sleep or appetite, feelings of tiredness and poor concentration” [90]. Depressed adolescents are more inclined to have more body dissatisfaction.

A study by **Bearman et al**, conducted among 531 adolescents, found depression to be a risk factor for body dissatisfaction, within the adolescent group [43].

Another study done in the United States by **Alissa et al**, among 45 undergraduate college women indicated that the negative mood of participating students influenced & increased body dissatisfaction in them [91].

Another US study by **Anthony et al**, among college students found that depressed respondents recorded high levels of body-image dissatisfaction than non-depressed respondents [92].

#### **4.4 Consequences of Body Image Dissatisfaction**

A considerable amount of research has been done in the western countries, to understand the consequences of body image dissatisfaction. And most of this research has been concentrated on adolescent females, due to drastic increase in body image dissatisfaction following puberty and, socio cultural demands (Physical appearance & Thinness). This pressure leads to a desire to change the existing body (Shape & Weight). In adolescents, this desire for change in their body, causes emotional distress, psychiatric

disturbances, low self esteem, depression, eating disorders (Bulimia) and forces them to take unhealthy weight control measures [67].

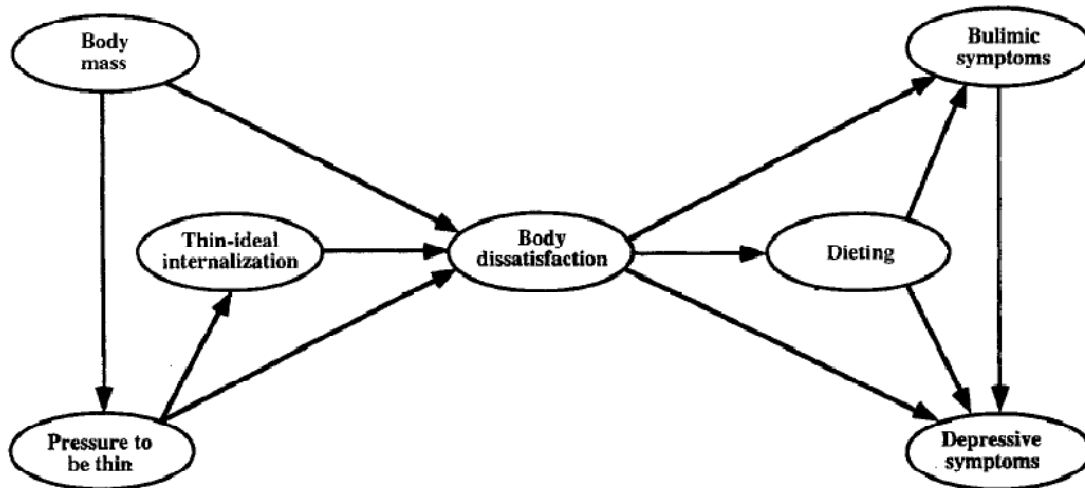

**Figure 2: The body-image- and dieting -related risk factors might contribute to the elevated rates of depression for adolescent girls [92]**

#### **4.4.1 Bulimia**

Bulimia is a common form of eating disorder among adolescent girls with body image dissatisfaction (And Body image dissatisfaction is among the diagnostic criteria for disorders like bulimia).

A meta-analysis by **Stice et al**, that utilized experimental and prospective studies, concluded that body dissatisfaction is an important risk and maintenance factor for eating pathology [93]. Another Meta analysis by **Cash et al** found that body dissatisfaction measures differentiated bulimic and anorexic groups and bulimics were found to have more dissatisfaction [94].

A study by **Van den berg et al**, conducted among large samples of college females, indicated body dissatisfaction influenced bulimic behavior [95].

#### **4.4.2 Self Esteem**

The perceptions of body appearance and self-worth are inextricably linked, such that perceived appearance consistently emerges as the strongest single predictor of self-esteem [96].

A study done by **Tiggemann et al** among female students concluded that young girls with heavier actual weight and perceptions of being overweight were particularly vulnerable to developing low self-esteem [97].

Another study by **Koch et al** among adolescents found that body dissatisfaction was associated with lower self esteem and the chances of lower self esteem increased with increase in body dissatisfaction [98].

A study by **Susan et al**, among 1386 adolescent girls, established strong relationship between body dissatisfaction and low self esteem [66].

#### **4.4.3 Depression**

Depression is one of the most common forms of psychiatric disturbance among children & adolescents, due to body dissatisfaction.

A study by **Shin et al** in Korea, conducted among 413 children, suggested that body dissatisfaction leads to depressive symptoms [99].

A study by **Susan et al**, among 1386 adolescent girls, established strong relationship between body dissatisfaction and depression [66].

Similar findings were found in a study by **Goldfield et al**, among 1490 adolescents [100].

#### **4.5 Weight control behaviors**

In adolescents, body image dissatisfaction often leads to unhealthy weight control measures, which consequently leads to poor health.

A study by **Cheung et al**, explained that body weight perceptions of adolescent females are not in agreement with actual weight. Hence, adolescent girls tend to use variety of unhealthy weight control behaviors - they restrict caloric intake, self medicate with diet pills, purge, or use laxatives, and these behaviours are motivated by perceived weight than actual BMI [101].

A study done by **Augustine et al** in Kerala among 200 college girls found out that the weight loss plans among subjects included exercise (21%), meal skipping (20%), starvation (16%), binge eating (6%) and diet pills (2%). Breakfast was the most commonly skipped meal among the respondents (41%). Of these subjects, 24% skipped breakfast with an intention of weight loss [102].

Another study by **Priya et al** done among 147 female medical college students at Mangalore showed that there was significant association between body image perception and skipping meals [32].

### **4.5.1 Reasons for weight control behaviors**

During adolescent years, concern with weight and shape is extremely common and with over emphasis on appearance and beauty they compromise on nutritional choices.

A study done by **Kalarchian et al** among 203 American women aged 18 years and above, have said appearance as an important reason for weight loss behaviors. [103].

Also another study done among 162 Caucasian women by **Brink et al** showed that appearance as one of the major motivation for dieting and weight control measures [104].

## **4.6 Factors influencing weight control behaviors**

### **4.6.1 Parents Dieting**

Parents play an important role in developing child's mental health. Food habits and diet control measures of parents may have direct impact on child's eating habits & diet practices.

A study conducted by **Neumark et al**, among 356 adolescent girls indicated strong relationship between dieting pattern of mothers & daughters. That is, mother's dieting practices directly influence daughter's unhealthy eating & weight control measures [105].

A study by **Rachael et al**, in England, conducted among school going adolescents & their parents, established a strong relationship between parent &



child diet habits. That is, child tends to have similar food intake patterns as that of parents [106].

#### **4.6.2 Peer dieting**

Study done by **Keel** et al on the influence of college peers on disordered eating in women showed that peer dieting significantly predicted disordered eating in college students [107].

Another study by **Story** et al among American adolescents on factors influencing the eating behaviours of adolescents found that peer eating habits influences adolescents' eating behaviour and food choices [108].

#### **4.6.3 BMI**

Increased BMI leads to more dissatisfaction with the appearance which in turn leads to engagement in weight control measures.

A study by **Melissa** et al among 4201 American undergraduate students showed that compared to normal weight peers, overweight peers increasingly engaged in dieting behaviors [109].

Another study by **Fan** et al among 2019 Chinese adolescent girls showed that high BMI had significant association with drive for thinness and weight control behaviors [110]

## **4.7 Assessment of Body Dissatisfaction and the factors influencing Body Image Dissatisfaction**

Body image perception is assessed by various methods which can be broadly classified as questionnaire method and figure rating scale. Various scales of evaluation have been developed for this and they are mentioned below:

### **4.7.1 Multidimensional Body Self Relations Questionnaire (MBSRQ)**

MBSRQ is a 69 item Likert scale, self administered questionnaire, which assesses the attitude towards the body and body image [111].

### **4.7.2 Body Shape Questionnaire (BSQ)**

BSQ is also a 34 item, self- administered questionnaire. It evaluates fear of putting on weight, feelings of low self-esteem because of one's appearance, the desire to lose weight, and body dissatisfaction [112].

In body shape questionnaire, assessment is done by rating his /her satisfaction with ten aspects of body shape and parts like height, weight, waist etc [113]. Body weight from figures (9 figures, in increasing order of BMI) is used to assess current and ideal body image [114]. Body images, 1–3 correspond to underweight ( $\text{BMI} < 19.99 \text{ kg/m}^2$ ); body image figures 4 and 5 correspond to normal weight ( $\text{BMI} 20\text{--}24.99 \text{ kg/m}^2$ ); body image figures 6 and 7 correspond to overweight ( $\text{BMI} 25\text{--}29.99 \text{ kg/m}^2$ ) and body image figures 8 and 9 correspond to obese ( $\text{BMI} > 30 \text{ kg/m}^2$ ). These BMI categories are in

accordance with the WHO standards [115]. Subjects are asked to select which body image figure best depicts their current body weight and then which one best depicts the weight they would like to be (their ideal).

#### **4.7.3 Figure Rating Scale (FRS)**

**Stunkard silhouettes figure rating scale** is widely used to evaluate body size satisfaction. Nine silhouettes ranging from very thin to very heavy, are drawn in the questionnaire. Participants are presented with FRS and are asked to identify the figure they currently have and the figure they would like to have. Discrepancy scores were calculated based on difference between the actual and ideal figures chosen. Positive scores indicate a desire to be smaller, while negative scores suggest a desire to be larger. The discrepancy between the current and desired figures has been widely interpreted as an indication of level of body image dissatisfaction [116].

#### **4.7.4 Assessment of Self Esteem**

**Rosenberg Self-Esteem Scale** is the most widely used scale for evaluating the self esteem of an individual. It is a 10 item scale that measures global self-worth by measuring both positive and negative feelings about oneself. The scale is believed to be uni-dimensional. All items are answered using a 4-point Likert scale format ranging from strongly agree to strongly disagree [117]. Previous studies that have used this scale have reported good reliability with an alpha score ranging from 0.72 to 0.88 [118]. Studies have also found it

to have coefficient of reproducibility of .92, which indicates that it has excellent internal consistency [119].

#### **4.7.5 Assessment of Depression**

**Centre for epidemiological studies – depression scale [CES-D]:** This scale is designed to measure depressive symptomatology in the general population. It is found to have very high internal consistency and adequate test-retest repeatability. Validity was established by patterns of correlations with other self-report measures, by correlations with clinical ratings of depression, and by relationships with other variables which support its construct validity. Reliability, validity, and factor structure were similar across a wide variety of demographic characteristics in the general population samples tested [120]. Numerous studies have supported the reliability and validity of the CES-D [121].

Score on the CES-D range from 0 to 60, with higher scores indicating more severe levels of depressive symptoms.

This scale has been used to measure depression among adolescents and has showed good internal consistency with an alpha = 0.82 [122]. Another study which studied depression among undergraduate students quoted that CES-D exhibited good internal consistency ( $\alpha = .89$ ) [123]

#### **4.7.6 Assessment of Socio-Cultural Pressure**

To measure the socio cultural pressure to be thin, perceived socio-cultural pressure scale developed by **Stice** is used widely. It is a 10 item scale which assesses the level of perceived pressure to be thin from family, friends, dating partners and the media. Response ranges from none to a lot. Score of 1 to 5 is given and the maximum score is 10. It has an internal consistency:  $\alpha = .88$  and test-retest reliability:  $r = .93$  [124,125]

A study by **Kopp** et al among university students used Perceived Socio-cultural Pressure Scale and assessed the level of perceived pressure to be thin. The study found the scale to have good internal consistency with a Cronbach's  $\alpha$  value of .90 [126]

Another study by **Stice** et al among college students used this scale to measure the perceived socio cultural pressure to be thin and found to have adequate internal consistency ( $\alpha = 0.88$ ) and retest reliability of .93 [127]

#### **4.7.7 Assessment of Media Influence**

The Socio-cultural Attitudes towards Appearance Questionnaire (SATAQ) was developed to assess women's recognition and acceptance of societal sanctioned standards of appearance [128].

The scale has 14 items and comprises of 2 components:

- An awareness/ acknowledgment of a societal emphasis on appearance (6 items)

- An internalization/ acceptance of these standards (8 items)

A study by **Leslie et al**, validated the SATAQ and found that the six-item awareness subscale had an alpha value of  $= .71$  and the eight-item Internalization subscale had an alpha value of  $.88$ [129].

Another study was conducted by **Yamamiya et al** among university students to measure the effect of media ideal internalization on body image perception. The study found the scale to have internal consistency of  $.96$  [75].

#### **4.7.8 Assessment of perfectionism and bulimia**

**Eating Disorder Inventory (EDI)** is a broad range, self administered questionnaire, designed to assess the cognitive and behavioral dimensions characteristic of Anorexia Nervosa (AN). EDI reliably differentiates between patients with AN, and those without disorder. EDI also provides subscale scores indicating, a) Bulimia, b) Perfectionism [130].

A US study, done by **Kristen et al**, conducted among college women, using a seven item bulimia sub scale had an alpha value of  $.89$  [131].

A cross validation study done by **Garner et al**, established an alpha value of  $.82$  for perfectionism sub scale of the Eating Disorder Inventory Scale [EDI] [132].

## Conceptual framework

For the present study a conceptual framework was used to provide a better understanding of the various factors linked to body dissatisfaction.

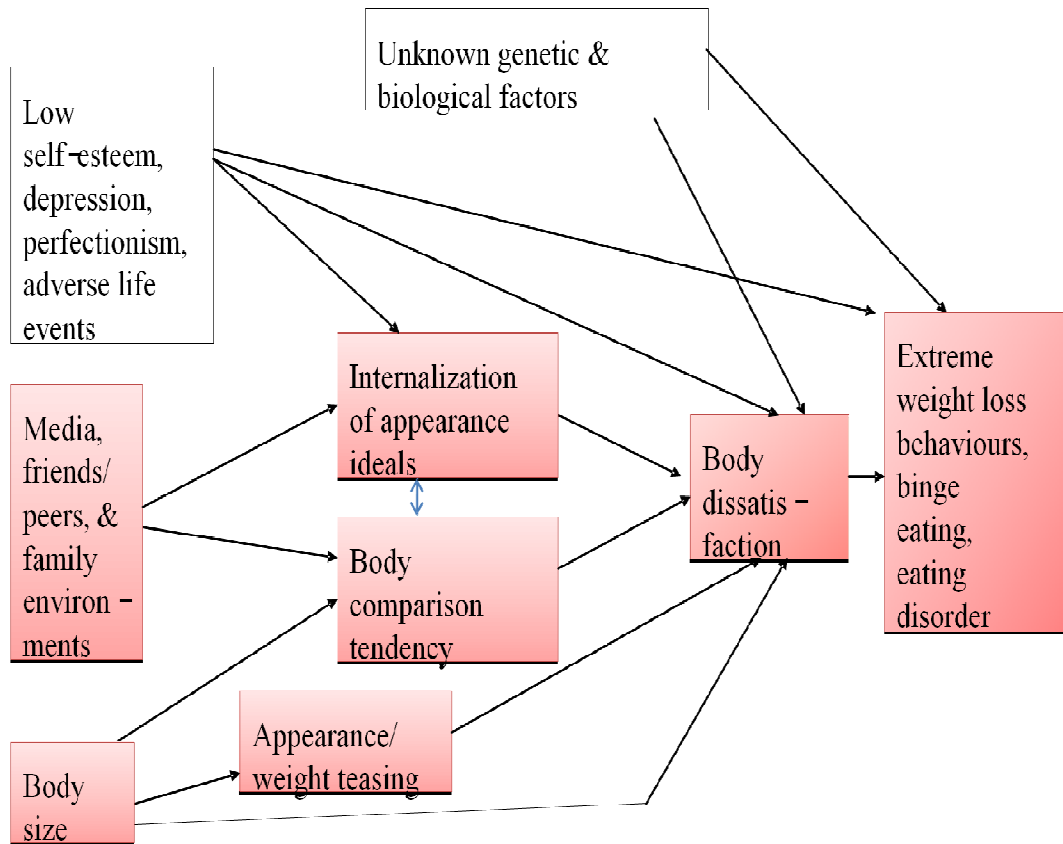

**Figure 3: Conceptual Frame-work for various factors linked to body dissatisfaction [63]**

## 5. METHODOLOGY

### 5.1 Study Population

The study was conducted in the field practice area of the Urban Health Training Centre (UHTC) under Department of Community Medicine, PSG Institute of Medical Sciences & Research, Coimbatore. UHTC covers 12 slums and 12 non slum areas in and around Peelamedu, Coimbatore. The list of colleges in this area was collected from UHTC .

**Table 3: Colleges in Catchment area and their strength**

Colleges	No. of girl students in second year
PSGR Krishnammal College for Women (both self financing and Government aided)	1330
PSG College of Technology	400
PSG Institute of Medical Sciences and Research	80
PSG College of Nursing	90
PSG College of Physiotherapy	20
PSG College of Pharmacy	30



## **5.2 Sampling Method**

The sample required for our study was 978. PSGR Krishnammal College for women had both self financing and Government aided streams of education and hence, it included students from all socio economic strata. Also, it is the only women's College in our catchment area. When compared with our sample size required, apart from this college, the strength in other colleges in our catchment area constituted a much smaller number. Therefore, for operational feasibility, Krishnammal College for women was selected. And, all second year students from Krishnammal college, (in both self financing and aided streams) were included in our study. Only second year students of the college were selected as study participants, based on the literature that body image perceptions are more prominent among college going students and the exposure during their first year at college would have made them more aware & conscious about their body image.

**Figure 4: Flow diagram describing sampling**

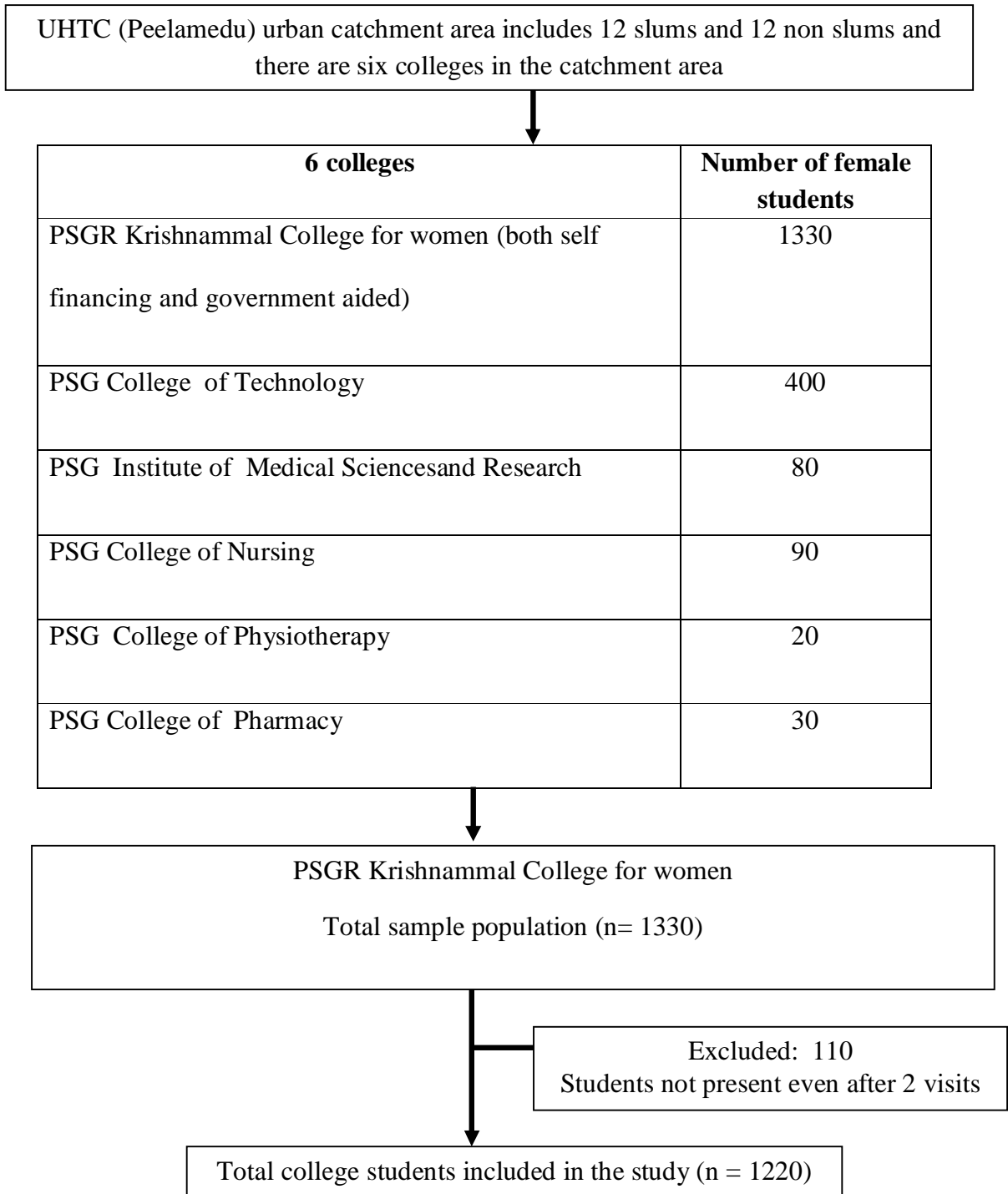

## Catchment Area

Map showing the UHTC – catchment area, including 12 slums and non slums.

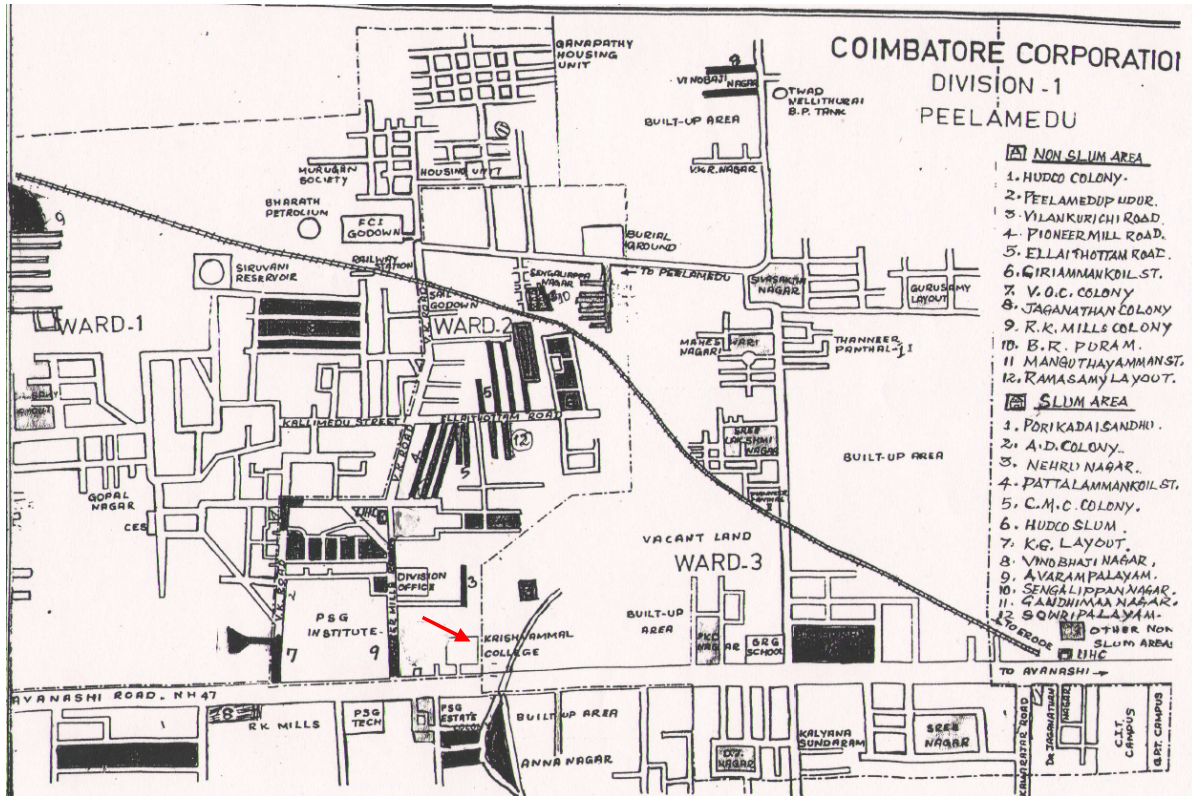

➔ **PSGR Krishnammal college for Women**

### **5.2.1 Inclusion Criteria**

All second year college students in the age group of 18 – 19 years who were studying at PSGR Krishnammal College for women (aided and self financing) in the field practice area of UHTC Peelamedu.

### **5.2.2 Exclusion Criteria**

- Students who are not willing to give consent for participation in the study
- Students who are not present at college on 2 visits.

**5.3 Study design** - Cross sectional study

**5.4 Study Period** - December 2014 to April 2015

### **5.5 Study Area**

PSGR Krishnammal College for women (both aided and self financing streams) in the field practice area of PSG Urban Health Training Center, Peelamedu, Coimbatore.

### **5.6 Sample size determination**

With an estimated prevalence of body image dissatisfaction of 33.3% from a study in Mangalore [32], which was conducted among college students, sample size was calculated using the formula,

$$\begin{aligned}
 n &= \frac{(1.96)^2 p q}{d^2} \\
 &= \frac{3.84 \times 33.3 \times 66.7}{3.3 \times 3.3} \\
 n &= 783
 \end{aligned}$$

where, n = Number of samples required

p = Prevalence

q = 100 – p

d = allowable error (10 % of Prevalence, hence approximately

3.3)

With expectation of non-response rate of 20 % the total sample required is

$$\begin{aligned}
 &= 783 \times 100 / 80 \\
 &= 978
 \end{aligned}$$

## **5.7 Data collection Tools**

### **5.7.1 Questionnaire**

The questionnaire was designed (having both closed and open ended questions) to elicit the following details from the college students.

#### **5.7.1.1 Demographic factors**

Name, Age, Religion, education and occupation of parents.

### **5.7.1.2 Socio- economic factors**

Total family members, total family income per month.

### **5.7.1.3 Body Image Dissatisfaction**

Stunkard silhouettes Figure Rating Scale (FRS) was used to evaluate body image satisfaction. It includes drawing of nine silhouettes ranging from very thin (1) to very heavy (9). Students were presented with female versions of the FRS and were asked to identify the figure they currently perceived themselves with, and the figure they would wish to have. Discrepancy scores were calculated based on difference between the actual and ideal figures chosen. Positive scores indicate a desire to be smaller, while negative scores suggest a desire to be larger. The discrepancy between the current and desired figures was interpreted as an indication of level of body image dissatisfaction

### **5.7.1.4 Media influence on body image dissatisfaction**

Influence of media on college students was assessed by the SATAQ questionnaire, which includes 14 questions that assessed the awareness and internalization of media images. Every question had responses with a likert scale ranging from “completely disagree” to “completely agree”. In our study, the internal consistency of the scale remained satisfactory, with a Cronbach’s alpha of 0.77.

### **5.7.1.5 Depression**

Depression was measured using CES-D scale and it consists of 20 questions. Each question had responses with four different options based on the

way they behaved or felt in the last one week. The options included “rarely” or “none of the times” (less than a day), “some” or “little of the time” (1- 2 days), “occasionally” or “a moderate amount of time” (3-4 days) and “most or all of the time” (5-7 days). Scoring was given, ranging from 0 to 60. A score of 16 and above was considered to be depressed. In this study, the internal consistency of the scale remained satisfactory, with a Cronbach’s alpha of 0.79.

#### **5.7.1.6 Socio-cultural pressure to be thin**

This scale consists of 10 questions to assess the pressure from family, peer and media. A score was allocated based on likert scale ranging from “no pressure” to “a lot of pressure” and, the pressure was assessed based on the scoring. In our study, the internal consistency of the scale was good, with a Cronbach’s alpha of 0.83.

#### **5.7.1.7 Diet practices of parents and peer**

Questions were asked about the dieting practices of parents and friends for weight control.

#### **5.7.1.8 Self esteem**

Self esteem of the students was assessed using Rosenberg self esteem scale which includes 10 items that measures the self worth by measuring both positive and negative feelings about themselves. All items are measured using likert scale ranging from “strongly agree” to “strongly disagree”. Reversed key items are scored accordingly. Higher the score, greater the self esteem. In this

study, the internal consistency of the scale was good, with a Cronbach's alpha of 0.81.

#### **5.7.1.9 Perfectionism**

Perfectionism is assessed based on 6 questions, derived from perfectionism subscale of EDI questionnaire. Items are measured using likert scale with 6 grades from "always" to "never". Scoring was done accordingly and higher scores indicated the individual's inclination towards perfectionism. In our study the internal consistency of the scale was questionable with Cronbach's alpha of 0.60.

#### **5.7.1.10 Bulimia**

Bulimic symptoms were assessed based on 7 questions, derived from bulimia subscale of the EDI questionnaire. Items are measured using likert scale, with 6 grades from "always" to "never". Scoring was done accordingly and higher scores indicated bulimic symptoms of the individual. In our study the internal consistency of the scale was satisfactory with Cronbach's alpha of 0.74.

#### **5.7.1.11 Weight control measures**

Questions were asked to assess how many times the individual had attempted for weight control in the last one year. The various weight control measures undertaken by them and their respective frequency was also enquired.



#### **5.7.1.12 Reasons for weight control**

Questions were asked to find out the reasons for undertaking weight control measures and along with the choices, an open ended option was given to specify any other reason(s), other than the suggested ones.

#### **5.7.2 Instruments used in data collection**

The data collection instruments used in the study includes the following:

- a) Weighing scale
- b) Retractable metal measuring tape

#### **5.8 Steps in data collection**

The study was started after getting approval from the Institutional Human Ethics Committee (IHEC) of the institution.

##### **5.8.1 Pilot study**

Pilot study was carried out in one of the colleges other than the study area. Maharaja College of Arts And Science, Neelambur was selected for this purpose. In this college permission was obtained from the head of the institution and 32 students from second year of college were selected for the study. The purpose of the study was explained to the students. After getting informed consent, study questionnaire was filled in by the students. Anthropometric measurements were done. The feasibility of conducting the study was analyzed and necessary modifications in the questionnaire were done.

## **5.8.2 Data collection for the study**

The head of the institution of PSGR Krishnammal College for women was approached and due permission was obtained to conduct the study among their second year students. Subsequently, the head of the departments were individually approached and permission was requested. The study was conducted in batches, during the time allotted, according to convenience of the departments. All second year college students of both self financing and aided streams were approached to participate in our study. The study purpose was explained to the students (department wise, in batches) and informed consent was obtained. Instructions were explained to the participants, in detail, to complete the study questionnaire.

### **5.8.2.1 Anthropometric measurements**

Weight and height of all students who participated in the study were measured according to WHO recommended procedure [133].

#### **i) Measurement of weight**

The weight of the participating student was measured using the conventional standard weighing scale (Digital SECA Weighing scale, Model 753 E). These scales were calibrated before commencement of data collection. With light clothing and without any footwear, students were asked to stand on the platform of weighing scale with body weight evenly distributed between both feet and weight was measured to nearest 0.1 kg [133].

## **ii) Measurement of height**

Height was measured using a retractable metal measuring tape. The student whose height has to be measured stood on the floor in an erect position without any foot wear with their backs against the wall. They were asked to put their feet together and move back till their heels touched the bottom of the wall and stretch upwards to the fullest extent with their arms hanging on the side. The height was measured to nearest 0.5 cm [133].

### **5.8.2.2 Validation of weighing scale & retractable metal measuring tape**

The weighing scale & retractable metal measuring tape were calibrated by the Department of Biometrics, PSGIMS&R validated through Best Standard Technologies Private Ltd, Chennai (Certificate No: BSM-012501-12) prior to the study.

## **5.9 Operational definition**

### **5.9.1 Dependant variable**

Stunkard's silhouettes Figure Rating Scale (FRS) was used to evaluate body image satisfaction. It includes drawing of nine silhouettes ranging from very thin (1) to very heavy (9). Students were presented with female versions of the FRS and were asked to identify the figure they currently perceived themselves with, and the figure they would wish to have. Discrepancy scores were calculated based on difference between the actual and ideal figures chosen. Positive scores indicate a desire to be smaller, while negative scores

suggest a desire to be larger. The discrepancy between the current and desired figures was interpreted as an indication of level of body image dissatisfaction.

### **5.9.2 Independent variables**

The factors considered as risk factors in this study includes, socio-economic status (Class I II Vs III,IV) place of residence (Urban Vs Rural), Body Mass Index (Underweight, Normal, Overweight/Obese ), media influence, socio-cultural pressure, influence of parents dieting practices, depression, self-esteem, perfectionism.

Socio economic status (SES) was assessed using the Modified B.G. Prasad's scale [134]. Details regarding monthly family income and the number of family members were collected. Per capita monthly income was calculated. The multiplication factor linking 1982 and Prasad classification of 1961 (4.63) and linking factor between 1982 and 2001 (4.93) was used to calculate the new per capita monthly income limits based on Consumer Price Index (CPI) for the month of December 2014 (CPI – 242). Accordingly, the socioeconomic status was classified as I, II, III, IV and V.

**Table 4: Modified B.G. Prasad classification of SES**

<b>Socio-Economic Class</b>	<b>BG Prasad's Classification of 1961</b>	<b>Modified BG Prasad's Classification based on CPI for Dec 2014</b>
I	Rs 100 and above	Rs 5520 and above
II	Rs 50-99	Rs 2760 - 5519
III	Rs 30-49	Rs 1670 -2759
IV	Rs 15-29	Rs 830 -1669
V	Below Rs 15	Below Rs 830

Body Mass Index (BMI) was computed using the following formula:

$BMI (Kg/m^2) = \text{Weight (Kg)} / \text{Height (m}^2\text{)}$ . BMI values were categorized into underweight ( $<18.5 \text{ kg/m}^2$ ), normal ( $18.5-24.9 \text{ kg/m}^2$ ) and overweight/obese ( $\geq 25 \text{ kg/m}^2$ ) according to WHO criteria [133].

At the end of each data collection session, students were first informed of their current height & weight and were taught to calculate their BMI. Later, students were educated about their BMI status. Health education was given to students, on the consequences of faulty body image perceptions & the harmful effects of unhealthy weight control practices.

## 5.10 ANALYSIS

Data entry was made in the Microsoft Excel software in codes and analysis was done with SPSS-19 computer package. Proportion of girls having body image dissatisfaction was expressed in percentage with 95% Confidence interval (CI). The associations between independent variables and body image dissatisfaction were tested for significance. For the continuous variables independent sample t test was used to test the significance and for categorical variables chi square test was used and odds ratio was estimated. The variables which were found to be statistically significant by univariate analysis were further subjected to multivariate logistic regression analysis. P value  $<0.05$  was considered as statistically significant.

Also the internal consistency of the various scales used in the study was tested using Cronbach's alpha and the value of the same is quoted.

## 6. RESULTS

The current study was carried out to find the proportion of girls having body image dissatisfaction and to find the association of selected factors with body image dissatisfaction among girls studying in a college in the field practice area of Urban Health Training Centre (UHTC), Peelamedu attached to the Department of Community Medicine, PSG Institute of Medical Sciences and Research, Coimbatore. Of the 1330 students studying in the second Year of the College, 110 of them were excluded since they were not present even after 2 visits. Hence the remaining 1220 participants were enrolled in the study. Overall participation rate is 91.7 %.

### 6.1 Demographic Profile of study participants

**Table 5: Distribution of the study population based on religion**

<b>Religion</b>	<b>Frequency</b>	<b>Percentage</b>
Hindu	1124	92.1
Muslim	47	3.9
Christian	46	3.8
Others	3	0.2
Total	1220	100

Table 5 shows the distribution of the study population based on religion and that majority of the study participants (92.1%) belonged to Hindu religion.

**Table 6: Distribution of the study population based on place of residence**

<b>Place of residence</b>	<b>Frequency</b>	<b>Percentage</b>
Urban	739	60.6
Rural	481	39.4
Total	1220	100

Table 6 shows the distribution of the study population based on place of residence and it shows that majority (60.6%) of them were from the urban area.

**Table 7: Distribution of the study population based on Modified B.G Prasad socio economic classification**

<b>Class</b>	<b>Frequency</b>	<b>Percentage</b>
Class I	517	42.4
Class II	305	25.0
Class III	206	16.9
Class IV	192	15.7
Total	1220	100

Table 7 shows the distribution of the study population based on socio economic class according to modified B.G Prasad classification. Most of them belong to class I and class II.



## 6.2 Distribution of participants based on BMI and body image dissatisfaction

**Table 8: Distribution of study participants based on actual BMI**

<b>BMI(kg/m<sup>2</sup>)</b>	<b>Frequency</b>	<b>Percentage</b>
Undernourished (BMI <18.5)	326	26.7
Normal (BMI 18.5-24.99)	654	53.6
Overweight (BMI 25-29.99)	192	15.7
Obese (BMI ≥ 30)	48	3.9
Total	1220	100

Table 8 shows the distribution of study participants based on BMI. About half (53.6%) of them were having normal BMI while 26.7% of them were undernourished and 19.6% were overweight/obese. Mean BMI of the study participants was  $21.53 \pm 4.11$  kg/m<sup>2</sup>.

**Table 9: Distribution of study participants based on body weight perception using Stunkard's silhouettes**

<b>BMI(kg/m<sup>2</sup>)</b>	<b>Frequency</b>	<b>Percentage</b>
Undernourished (silhouettes 1 and 2)	265	21.7
Normal (silhouettes 3 and 4)	559	45.8
Overweight (silhouettes 5 and 6)	361	29.6
Obese (silhouettes 7,8 and 9)	35	2.9
Total	1220	100

Table 9 shows the distribution of study participants based on body weight perception using the Stunkard's silhouettes. Based on perception, only 45.8% of them perceived themselves to be normal and 21.7% of them perceived themselves to be undernourished which was also lower than the actual number who belonged to normal and undernourished status. Also we could see the students who perceived themselves to be overweight (29.6%) and obese (2.9%) were higher than the actual numbers. This shows that students tend to perceive themselves to have higher body weight than they actually are.

**Figure 5: Distribution of the study population based on the choice of their ideal silhouette**

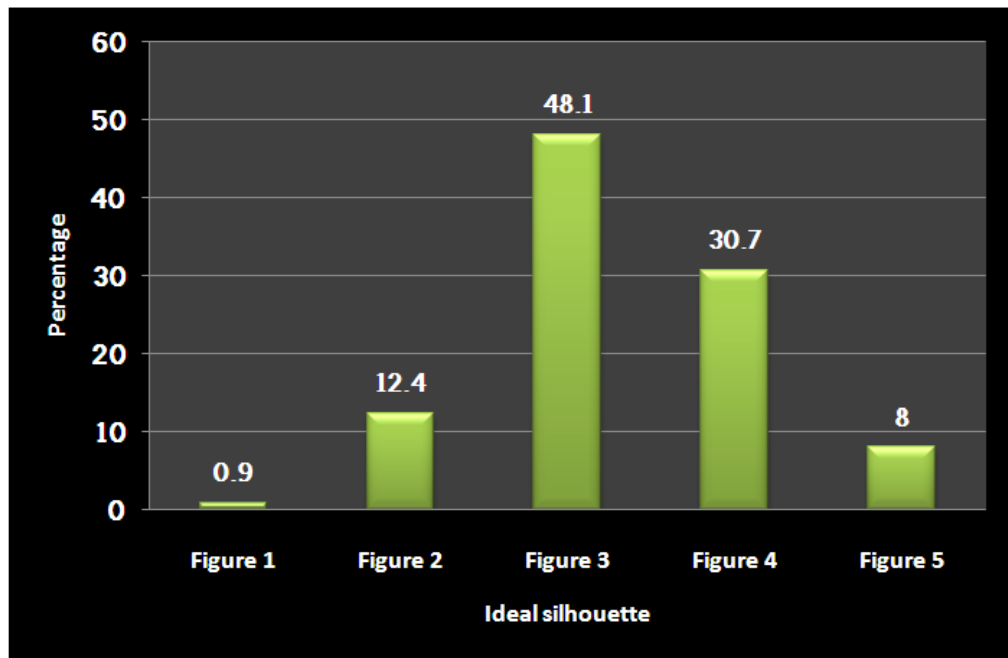

Figure 5 shows distribution of the study population based on the choice of their ideal silhouette and it shows nearly half of them chose figure 3 which corresponds to the lower limit of normal range of BMI as an ideal silhouette.

The proportion of college girls with body image dissatisfaction among the study population was 77.6% as shown in Table 10.

**Table 10: Proportion of college girls with body image dissatisfaction among the study participants**

Sample Population	Body image satisfaction			Body image dissatisfaction		
	No.	%	95 %CI	No.	%	95 %CI
1220	273	22.4	20.1 - 24.8	947	77.6	75.2 – 79.9

Among the 947 participants who were dissatisfied the mean score of the perceived silhouette figure was  $4.0 \pm 1.5$  (4 corresponds to the normal range of BMI) and the mean of the chosen ideal silhouette was  $3.3 \pm 0.8$  (3 corresponds to the lower end of the normal BMI towards the underweight range)

**Table 11: Distribution of body image dissatisfaction of study participants based on calculated BMI (n=1220)**

BMI status	Frequency of satisfaction	Frequency of dissatisfaction		Total	P value
		Improve weight	Reduce weight		
Underweight	76 (23.3%)	226 (69.3%)	24 (7.4%)	326 (100 %)	<0.001
Normal	189 (28.9%)	84 (12.8%)	381 (58.3%)	654 (100 %)	
Overweight	7 (3.6%)	0 (0%)	185 (96.4%)	192 (100 %)	
Obese	1 (2.1%)	0 (23.3%)	47 (97.9%)	48 (100 %)	
Total	273 (22.4%)	310 (25.4%)	637 (52.2%)	1220 (100 %)	

Table 11 shows the distribution of body image dissatisfaction based on the calculated BMI of the participants. It shows that 58.3% of the participants of normal BMI also were dissatisfied with their appearance and wanted to reduce weight. In the underweight category, 23.3 % were satisfied and 7.4 % wanted to reduce their weight further showing the tendency of the college students to have a thin appearance. Also statistical analysis ( $\chi^2$  test) showed

significant difference in the percentage of dissatisfaction between the BMI categories. ( $p < 0.001$ )

### 6.3 Factors influencing body image dissatisfaction

**Table 12A: Association of body image dissatisfaction with the risk factors (continuous variables) by univariate analysis**

Factor	Mean (SD )		Odds ratio (95% CI)	P value
	Satisfied	Dissatisfied		
<b>Media influence</b>	37.60 (8.96)	40.35 (8.19)	1.04 (1.02 – 1.05)	<b>&lt; 0.001</b>
<b>Depression</b>	15.7 (7.38)	19.2 (9.19)	1.05 (1.03 – 1.06)	<b>&lt; 0.001</b>
<b>Socio cultural pressure</b>	15.49 (5.57)	19.08 (7.70)	1.08 (1.05 – 1.10)	<b>&lt; 0.001</b>
<b>Perfectionism</b>	19.09 (5.53)	19.21 (6.09)	1.00 (0.98 – 1.02)	0.77
<b>Self esteem</b>	18.65 (3.20)	17.92 (3.30)	0.937 (0.90 – 0.97)	<b>&lt; 0.01</b>

--	--	--	--	--

**Table 12B : Association of body image dissatisfaction with the risk factors (categorical variables) by univariate analysis**

Factors	Category	Total	Body image dissatisfaction		Odds ratio (95% CI)	P value
			Yes (%)	No (%)		
Socio economic class	Class I ,II	822	643 (78.2)	179 (21.8)	0.90 (0.67 – 1.19)	0.46
	Class III,IV	398	304 (76.4)	94 (23.6)	1	
Place of residence	Urban	739	569 (77)	170 (23)	0.91 (0.69 – 1.20)	0.52
	Rural	481	378 (78.6)	103 (21.4)	1	
BMI	≥ 25	241	233 (96.7)	8 (3.3)	10.8 (5.8 – 22.1)	<0.001
	< 25	979	714 (72.9)	265 (27.1)	1	

Table 12A and 12B shows the association of body image dissatisfaction with its risk factors by univariate analysis. Higher BMI, depression, increased socio-cultural pressure to be thin, media influence and low self esteem were found to be significantly associated with body image dissatisfaction.

There was no significant association with place of residence, socio economic status and perfectionism.

**Table 13: Association of body image dissatisfaction with the risk factors by Multivariate Logistic Regression**

<b>Factor</b>	<b>Adjusted odds ratio(AOR)</b>	<b>95% CI</b>	<b>P value</b>
Media influence	1.02	1.00 – 1.03	<b>&lt;0.05</b>
Depression	1.04	1.01 – 1.05	<b>&lt;0.001</b>
Self esteem	0.980	0.94 – 1.03	0.411
Socio-cultural pressure	1.056	1.02 – 1.07	<b>&lt;0.001</b>
BMI	1.134	1.09 – 1.19	<b>&lt;0.001</b>

Table 13 shows multivariate logistic regression exploring the association of body image dissatisfaction with those risk factors having statistically significant association with body image dissatisfaction by univariate analysis.



Factors like higher BMI, depression, increased socio-cultural pressure to be thin, and media influence were found to be significantly associated with body image dissatisfaction by multivariate logistic regression analysis.

But low self esteem which was found to have a significant association by univariate analysis did not show significant association with body image dissatisfaction by multivariate logistic regression.

Among the 1220 students who participated in the current study, 791 (64.8%) of them had undertaken at least one weight control measure in the past one year. Of which 157(19.8 %) were satisfied with the body image and 634 (80.2 %) were dissatisfied with their body image.

#### **6.4 Weight control measures**

**Table 14: Weight control measures followed by the study participants  
(n= 791)**

<b>S.No</b>	<b>Weight control measures</b>	<b>Frequency</b>	<b>Percentage</b>
1	Small meals	421	53.2
2	Skipped meals	338	42.7
3	Avoided certain foods	329	41.6
4	Exercise	238	30.1
5	Supplement for weight gain	141	17.8

6	Vomited after meals	77	9.7
7	Take Laxatives	42	5.3
8	Others (like yoga, weight loss recipes)	29	3.6

Table 14 shows the various weight control measures that were followed by the study participants. The most common methods of weight control adopted was taking small meals (53.2%), skipping meals (42.7%). Extreme measures like taking laxatives (5.3%) and vomiting after meals (9.7%) was also seen.

**Table 15: Reasons for weight control measures adopted (n = 791)**

<b>Reasons</b>	<b>Number</b>	<b>Percentage (%)</b>
Improve the appearance or body shape	488	61.7
To look better in clothes	265	33.5
To be more socially accepted by peers	20	2.5
To please parents/guardians	26	3.3
Others (to be healthy, to be more satisfied with the appearance)	20	2.5

Table 15 shows that majority (61.7%) of the participants who followed weight control measures gave improving the appearance and body shape as the main reason for going in for weight control measures

**Table 16: Association of weight control measures with its risk factors**

(n =1220)

Factors	Category	Total	Weight control measures		Odds ratio (95% CI)	P value
			1 or more times (%)	Never (%)		
Body image	Dissatisfaction	947	634 (66.9)	313 (33.1)	1.49 (1.13 – 1.97)	< 0.01
	Satisfaction	273	157 (57.5)	116 (42.5)	1	
Dieting habits of parents and peers	Present	743	523 (70.4)	220 (29.6)	1.85 (1.45 – 2.35)	< 0.001
	Absent	477	268 (56.2)	209 (43.8)	1	
BMI	$\geq 25$	241	196 (81.3)	45 (18.7)	2.8 (1.9 – 3.9)	<0.001
	< 25	979	595 (60.8)	384 (39.2)	1	

Table 16 shows that risk of going in for weight control measures is significantly higher for those whose BMI >25, Parents and peer are on diet and who have body image dissatisfaction.

**Table 17: Association of body image dissatisfaction with bulimia (n =1220)**

Factor	Mean (SD )		Odds ratio (95% CI)	P value
	Satisfied	Dissatisfied		
<b>Bulimia</b>	32.71 (6.62)	34.06 (6.14)	<b>1.03</b> <b>(1.01 – 1.05)</b>	<b>&lt; 0.01</b>

Table 17 shows that students who had body image dissatisfaction had increased bulimia scores compared to satisfied individuals and the difference was found to be statistically significant.

### 6.5 Internal consistency of the scales

**Table 18: Cronbach's alpha value of the various scales used in this study**

Scale	Number of items	Cronbach's alpha value
Media influence (SATAQ)	14	0.77
Depression (CES- D)	20	0.79
Self esteem (Rosenberg)	10	0.83
Socio cultural pressure (Stice scale)	10	0.81
Perfectionism (EDI)	7	0.60
Bulimia (EDI)	6	0.74

Table 18 shows that the scales used in the study had satisfactory reliability except for perfectionism scale which had a questionable reliability based on the Cronbach's alpha score.

## **7. Discussion**

The concept of 'body image' has become nearly synonymous with the physical appearance-related aspect of the notion, and it is currently defined as made of three components: perception of body size and its accuracy; a subjective component of feeling satisfied or not with one's body; and a behavioral aspect [3].

Adolescents are particularly vulnerable to body dissatisfaction due to the physiological, social and psychological changes they are going through [4, 5]. Due to scarcity of baseline information regarding the prevalence of body image dissatisfaction and its local determinants, the current study was carried out to find the proportion of girls having body image dissatisfaction among college students, aged 18-19 years and to find the association of selected risk factors like demographic factors, socio-economic factors, media influence, depression, self esteem, BMI, Place of residence, socio-cultural pressure to be thin, perfectionism, influence of parents and peers diet & bulimia in a college in urban Coimbatore.

### **7.1 Proportion of girls with Body image dissatisfaction**

The proportion of girls with body image dissatisfaction in the study population is 77.6 % (95% CI- 75.2 – 79.9 %). This was similar to that obtained in a study done by **Sasirekha** et al in Chennai among > 12 year old adolescents which showed a prevalence of 81% [33]. But it was lower than that found in a study by **Ruchika** et al in Delhi conducted among female children aged 16-18 years which showed a body image dissatisfaction prevalence of 88% [40]. Two other studies in India showed lower prevalence of body image dissatisfaction than that found in the present study. A study by **Hasmukh** et al in Gujarat, done among adolescent girls aged between 17-19 years showed a body image dissatisfaction prevalence of 54% [50]. A Mangalore based study done by Priya et al had a body image dissatisfaction prevalence of 33.3% among female college students. [32].

## **7.2 Factors influencing the prevalence of Body Image Dissatisfaction**

### **7.2.1 Socio Economic Status Vs Body Image Dissatisfaction**

Socio Economic Status (SES) of an individual (especially adolescents) impacts their body image perceptions and satisfaction/dissatisfaction with the body. In the current study socio economic status did not have any significant association with body image dissatisfaction. However, among students, proportion of girls having body image dissatisfaction, who belonged to the I and II class are slightly higher than the III and IV class.

Another study by **Pereira et al**, conducted among 402 school children, which showed that the relationship between body image and socioeconomic

levels are complex and found that there were greater levels of dissatisfaction with the body among adolescents of higher socioeconomic classes [70].

A study done by **Mishra et al** in Sikkim among adolescent girls also found that girls from families with a higher economic status are about two times more likely to report dissatisfaction with their body weight (OR = 1.96) [73].

### **7.2.2 Place of Residence (Urban, Rural) Vs Body Image Dissatisfaction**

A person's place of residence can have an influence on her / his body image perception. However, in this study place of residence did not have any significant association with body image dissatisfaction. In contrast to this, a study done by **Mishra et al** in Sikkim among 577 adolescent girls (between 15 – 19 years) found that the place of residence showed a significant association with an expressed feeling of dissatisfaction with body weight. That is the adolescents of urban residence had more dissatisfaction compared to rural areas [73].

Also, another study done in Lucknow, India by **Dixit et al** among 586 adolescent girls of 10 – 19 years found that the dissatisfaction was higher among girls of urban (30.2%) areas in comparison to rural (22.5%) areas [31].

### **7.2.3 Body Mass Index (BMI) Vs Body Image Dissatisfaction**

Body Mass Index (BMI) is found to have an impact on body dissatisfaction. In our study overweight individuals with BMI more than 25

have shown higher risk of body image dissatisfaction (AOR: 1.13, 95% CI: 1.09- 1.19). The findings were similar to other studies like the study by **Heather et al**, among 474 university students which established positive relation between BMI & body dissatisfaction, that is, students with more BMI were more dissatisfied with their body [74].

An US based study by **Calzo et al**, conducted among adolescents aged between 9-18 years, emphasized that girls with higher BMI expressed greater body dissatisfaction [77].

Also in this study, we found that among the satisfied college girls 23.3% were underweight and 7.4% of the students who were underweight showed aspirations to further reduce weight. This was similar to the study done by **Swati Dixit** among 580 adolescent girls in Lucknow, which also showed that among girls who were satisfied with their appearance 32.8% were underweight[31].

In our study 58.3% of college students with normal BMI also wanted to reduce weight. This was also similar to the study by **Ekhlas et al** in Saudi Arabia among female college students showed that 50 % of the girls in the normal BMI category perceived themselves as too heavy and wanted to reduce weight [135].

#### **7.2.4 Media Influence Vs Body Image Dissatisfaction**

In our current digital world, exposure to media negatively affects the body image of young adolescents. This study measured media influence both



by measuring the awareness and internalization of media images and showed that media exposure was found to have a influence on body image perception (AOR: 1.02, 95% CI: 1.00- 1.03).

The findings were similar to the study conducted by **Yuko et al**, among 123 college women, evaluated the moderating effects of the extent of internalization of media ideals. This study established that relative to a control group, the exposure to thin-and-beautiful media images adversely influenced the participants to desire for thin body, with high internalization levels [78].

A meta-analysis study done by **Grabe et al** examined the links between media exposure to women's body dissatisfaction, internalization of the thin ideal, and eating behaviors & beliefs and the results of the study supported the idea that exposure to thin media images depicting the ideal body is related to body image concerns for women [79]. Another study by **Makisha et al**, conducted among 107 university students, measured media's influence among women, through the Socio cultural Attitudes Towards Appearance Questionnaire-3 (SATAQ-3) and established that there was a significant relationship between body dissatisfaction and the media's influence [81].

### **7.2.5 Socio – Cultural Pressure Vs Body Image Dissatisfaction**

Social messages conveyed to an individual through their immediate cultural & social environment, which includes their parents, siblings, peers, friends & teachers, can significantly impact the individual's body dissatisfaction. In the present study it showed that students who perceived

increased socio- cultural pressure to be thin were found to have more body image dissatisfaction than the others (AOR: 1.05, 95% CI: 1.02- 1.07).

This was supported by the study done among 338 college women by **Rachael et al**, which indicated that parental comments had significant impact on the body dissatisfaction. That is, in women, both positive and negative comments of parents directly impact the body dissatisfaction and through it, to eating outcomes [83].

The study by **Stice et al**, conducted among 496 adolescent girls, on risk factors for body dissatisfaction, also established that socio cultural pressure increases body dissatisfaction [84].

Similarly, another study by **Presnell et al**, conducted among 531 adolescents, found that, in adolescents, perceived pressure from peers to be thin, predicted increase in body dissatisfaction [43].

### **7.2.6 Perfectionism Vs Body Image Dissatisfaction**

Perfectionism can be explained as a concept, where individuals desire to attain idealistic goals, without failing [85]. This present study did not reveal any statistically significant association between perfectionism and body image dissatisfaction. But the study conducted by **Kathleen et al**, among 70 university women students in the United States, concluded that perfectionism influences body dissatisfaction [85].

Another study done by **Elisabeth et al**, among 520 university women, also indicated that perfectionism “mediated & moderated” body dissatisfaction that is, trying to be more perfect leads to increased body dissatisfaction [86].

### **7.2.7 Self Esteem Vs Body Image Dissatisfaction**

Self-esteem can be explained as a set of feelings and thoughts of any particular individual regarding his/her own worth, competence, and suitability, which could result in a positive or negative attitude towards oneself [88]. In this study there was no significant association found between self esteem and body image dissatisfaction. But study by **Leonardo et al**, in Brazil among 397 adolescents, strongly indicated a relationship between self esteem & body dissatisfaction, that is, low self esteem increased body dissatisfaction [88].

Also, a cross sectional study by **Van den Berg et al**, conducted among 4746 adolescents, aged between 11-18 years, established significant relationship between self esteem & body dissatisfaction [89].

### **7.2.8 Depression Vs Body Image Dissatisfaction**

WHO defines depression as “common mental disorder, characterized by sadness, loss of interest or pleasure, feelings of guilt or low self-worth, disturbed sleep or appetite, feelings of tiredness and poor concentration” [90]. In this study significant association was found between depression and body image dissatisfaction (AOR: 1.04, 95% CI: 1.01- 1.05).

Similar findings were found in a study by **Bearman et al**, conducted among 531 adolescents. It found depression to be a risk factor for body dissatisfaction, within the adolescent group [43].

Another study by **Anthony et al**, among college students found that depressed respondents recorded higher levels of body-image dissatisfaction than non-depressed respondents [92].

### **7.3 Weight control behaviors**

#### **7.3.1 Body image dissatisfaction and weight control behaviors**

Dieting is a common practice among adolescent girls and false perception about their appearance may place them at risk of using unhealthy weight-control behaviors. This study shows that 64.8 % of the college students had undertaken atleast one weight control measure in the past one year and the most common weight control measures were eating small meals and skipping meals and avoided certain foods. Similar study done at Ernakulum by **Augustine et al** showed that skipping meals and starving were the most common methods of weight control practices among college girls [102].

Another study done in the United States by **Neumark et al**, among 4746 adolescents, showed that thirteen percent of female students reported using one or more extreme weight loss behavior, like fasting, use of diet pills, laxative abuse, or vomiting [136]

#### **7.3.2 Reasons for weight control behaviors**

During adolescent years, concern with weight and shape is extremely common and with overemphasis on appearance and beauty they compromise on nutritional choices. The current study has shown that majority of students have given improving the appearance and to look better in clothes as main reasons for going in for weight control measures.

A study done by **Kalarchian et al** among 203 American women aged 18 years and above have said appearance as an important reason for weight loss behaviors [103].

Also another study done among 162 Caucasian women by **Brink et al** showed that appearance as one of the major motivation for dieting and weight control measures [104].

### **7.3.3 Influence of diet practices of Parents and peers on weight control habits of adolescents**

Parents play an important role in developing child's mental health. Food habits and diet control measures of parents may have direct impact on child's eating habits & diet practices. In the current study the students whose parents or friends are on diet practices are at higher risk of going in for weight control practices (OR: 1.85, 95% CI: 1.45- 2.35).

Similar reports were found in a study conducted by **Neumark et al**, which indicated strong relationship between dieting pattern of mothers & daughters. That is, mother's dieting practices directly influence daughter's unhealthy eating & weight control measures [105].

Another study by **Rachael et al**, in England, conducted among school going adolescents & their parents, also established a strong relationship between parent & child diet habits [106].

Study done by **Keel et al** on the influence of college peers on disordered eating in women showed that peer dieting significantly predicted disordered eating in college students [107].

#### **7.3.4 BMI and weight control measures**

Increased BMI leads to more dissatisfaction with the appearance which in turn leads to engagement in weight control measures. Our study shows that students who had BMI more than 25 were at a higher risk of going in for weight control measures (OR 2.8, CI: 1.9 – 3.9).

A study by **Melissa et al** among 4201 American undergraduate students showed that compared to normal weight peers, overweight peers increasingly engaged in dieting behaviors [109].

Another study by **Fan et al** among 2019 Chinese adolescent girls showed that high BMI had significant association with drive for thinness and weight control behaviors [110].

## **8. Summary**

Adolescence is a period of pubertal changes and psychological changes and adolescents become conscious of their body and appearance. Especially adolescent girls in today's society are extremely conscious of perceptions of a perfect body. With the growing sense of ideal body image during adolescence, they try to lose or gain body weight to attain the perfect body. Also this concept of body image perception is still being considered a very 'western concept' in our society. Due to increased globalization and consequent westernization of Indian societies, it becomes imperative to study body shape concerns and eating attitudes in these populations. So this research will throw some light on these areas where there is paucity of body image related studies. Also, it tries to find the factors influencing body image dissatisfaction and the consequences like unhealthy weight control measures among young girls. Hence this study was done with the objectives to find the proportion of girls having body image dissatisfaction and factors associated with body image dissatisfaction like place of residence, socio economic status, body mass index, media influence, socio cultural pressure, depression, self esteem and perfectionism. Another objective was to find out the various weight control measures followed by the study participants.

The study was conducted in our Urban Health Training Centre (UHTC) catchment area which covers 12 slums and 12 non slum areas. Sample size was calculated based on the prevalence of body image dissatisfaction. One of the colleges in the catchment area was selected and permission was obtained from the head of the institution for conducting the study among their college students. All second year students of that college were approached and students who were more than 18 years of age and who gave consent were included in the study. Students who were absent during two consequent visits were excluded from the study.

The study was approved by Institutional Human Ethics Committee. A pilot study was carried out to find the operational feasibility of the study. Of the 1330 second Year students of the selected College, 110 of them were excluded since they were not present even after 2 visits. Hence the remaining 1220 participants were enrolled in the study. After explaining the purpose of study, informed consent was obtained from the students.

A semi-structured questionnaire was used to collect the data on body image dissatisfaction and factors associated with body image dissatisfaction namely demographic factors, socio-economic & media influence, socio-cultural pressure, self esteem, perfectionism and depression. Also data regarding weight control measures were collected. Height and weight were measured according to WHO standard procedures. The study variables were assessed using separate scoring systems based on the likert scale. Socioeconomic status was assessed by modified B.G. Prasad classification. Data entry was done on Microsoft



Excel software in codes and analysis was done with SPSS-19 computer package. The association between the possible risk factors and body image dissatisfaction was assessed by univariate analysis using chi-square test, t test and odds ratio was estimated. Those factors found significant by univariate analysis were further subjected to multivariate logistic regression analysis to identify those factors that were significantly associated with body image dissatisfaction.

In the current study the proportion of girls having body image dissatisfaction was found to be 77.6% (95% CI: 75.2 – 79.9). Also, the study shows that underweight was seen among 26.7% of the college students and 23.3% of the underweight students were also satisfied with the appearance. Apart from this more than 70 % of the students with normal BMI were also dissatisfied, of which 58.3% wanted to reduce weight further. In univariate analysis, the risk of body image dissatisfaction was found to be significantly higher for those college girls who had higher BMI, depression, low self esteem, perceived socio cultural pressure to be thin, and high internalization of media images. There was no significant association between body image dissatisfaction and place of residence, socio economic status and perfectionism by univariate analysis. When further subjected to multivariate logistic regression it was found that the predictors of body image dissatisfaction are higher BMI, socio- cultural pressure to be thin, depression and the internalization of media images due to effect of media. The most commonly followed weight control behaviors were eating small meals (53.2%), skipping

meals (42.7%) and avoiding certain foods (41.6%). Improving the appearance, body shape and to look better in clothes were the reasons given by majority of the college girls for going in for weight control behaviors.

In India, there is a large burden of under nutrition alongside increasing overweight and obesity. For public health and clinical programmes to be more effective, body image of undernourished and overweight adolescent girls should be understood in the context of the influence of various biological and socio-cultural factors on body image perceptions and on weight management behaviors.

This study establishes the harsh fact that body image perceptions and dissatisfaction is no longer a western concept and affects our adolescent girls to a great extent. Hence effective interventions have to be planned and young people both maintain a healthy body weight and are protected from the pressure of negative body image and weight control practices.

## **9. LIMITATIONS**

1. This is a cross-sectional study; hence the cause-effect relationship cannot be determined.
2. The study was done in only one college - this restriction may limit the generalizability of the findings. These findings should be viewed as preliminary and generalized with caution.
3. Regarding dietary habits for weight control, information was collected only about the type of dietary habits followed and portion sizes were not estimated. Hence the exact dietary intake could not be ascertained.

## **10. RECOMMENDATIONS**

1. Prevention strategies like media literacy program, in which the knowledge about unrealistic shapes of media professionals and the harmful effects of the excessive weight loss of such models have to be taught to adolescents and health promoting models have to be developed to help adolescent girls have a positive body image. It would be especially valuable if parents of adolescents could be given information to assist them in providing a positive body image environment for their children.
2. There is need to promote research on body image to understand more about the body concerns in our cultural setup.
3. Further research should also include other dimensions of dissatisfaction like dissatisfaction with body parts, height and skin tone, which would give a better insight into the situation.

name	2	3	5	6	weight	height	7	8	9	i	ii	j	iv	v	vi	vii	iii	11	12	13	14	15	16	17	18	19	20	21	22	23	24	25	26	27	28	29	30	31	32	33	34	35	36	37	38	39	40		
priyanka	18	1	1	2	45.50	159.60	3	3	2	4	2	0	0	5	3	4	0	1	1	1	1	5	1	5	1	1	5	1	5	1	1	1	1	0	1	0	2	0	0	1	2	0	0	0	0	1	0	0	
yasminsapna	18	0	3	4	48.60	163.00	3	3	1	0	0	0	0	0	0	0	0	2	1	1	1	5	1	5	1	1	5	1	5	1	1	1	1	1	1	0	2	1	2	1	2	0	2	1	0	0	1	0	
Rama A	18	0	1	4	42.50	150.50	3	3	1	0	0	0	0	0	0	0	0	1	1	1	1	5	1	5	1	1	5	1	5	1	1	1	0	0	0	0	0	0	0	1	0	0	0	1	0	0	0		
Uma A	18	0	1	3	42.40	151.40	3	3	1	0	0	0	0	0	0	0	0	12	1	1	1	5	1	5	1	1	5	1	5	1	1	1	0	0	3	2	0	1	3	1	3	1	3	3	0	0	3		
komalavalli	18	0	1	3	55.00	152.00	7	5	2	2	2	0	0	0	2	0	0	2	5	5	5	1	5	1	5	5	5	1	5	1	5	5	2	0	0	2	1	0	0	0	0	1	2	0	2	0	2		
vyshnavi	18	1	1	2	45.10	157.70	2	2	1	0	0	0	0	0	0	0	0	1	1	1	1	5	1	5	1	1	5	1	5	1	1	1	0	0	1	0	2	1	0	0	0	1	0	0	0	0	0		
reshma	18	1	1	2	36.80	149.00	2	2	2	5	0	0	0	0	3	0	0	2	1	1	1	5	1	5	1	5	1	5	1	5	1	1	1	1	2	2	0	2	1	2	0	1	1	3	1	1	0		
haripriya	18	1	1	2	44.70	166.80	2	3	1	1	2	0	0	2	0	0	0	1	5	5	5	1	5	1	5	5	5	1	5	1	5	5	1	1	1	2	1	2	1	2	2	1	1	1	1	0	2	2	0
Noofa Sajeena M	18	1	3	2	52.30	160.80	3	3	1	0	0	0	0	0	0	0	0	1	1	1	1	5	1	5	1	1	5	1	5	1	1	1	0	0	0	3	0	0	0	3	0	0	0	0	2	0	0	0	
Shobika M	18	1	1	2	52.70	166.00	4	4	2	0	0	0	0	0	0	1	0	1	1	1	1	5	1	5	1	1	5	1	5	1	1	1	1	0	0	1	1	1	3	0	0	0	0	0	0	1	0	0	
sruthi	18	1	1	2	51.20	157.00	3	3	1	0	0	0	0	0	0	0	0	1	1	1	1	5	1	5	1	1	5	1	5	1	1	1	2	0	0	1	1	1	1	2	0	1	1	1	1	1	1	0	
aishwarya	18	0	1	2	58.00	168.00	3	3	2	2	0	0	0	0	2	0	0	2	1	1	1	5	1	5	1	1	5	1	5	1	1	1	3	1	2	0	2	2	1	3	0	0	0	1	3	2	0	0	
Aarthi G	18	0	1	2	48.60	152.00	3	3	2	5	0	0	0	4	0	0	0	1	1	1	1	5	1	5	1	1	5	1	5	1	1	1	0	0	2	0	1	1	3	0	0	1	0	0	0	0	0	0	
karthika	18	1	1	2	52.30	156.50	3	3	1	0	0	0	0	0	0	0	0	2	1	1	1	5	1	5	1	5	1	5	1	5	1	1	0	1	0	0	3	1	1	0	0	1	0	0	0	0	0		
Umayal C	18	0	1	2	54.60	152.50	4	3	1	2	2	0	0	0	0	0	0	1	5	5	5	1	5	1	5	5	5	1	5	1	5	5	1	1	2	3	1	3	1	0	1	3	2	0	0	3	1	0	
manesa	18	0	1	2	54.00	152.50	4	3	1	2	4	0	0	4	6	0	2	5	4	5	1	5	2	4	4	5	2	5	3	5	3	1	0	3	0	1	3	1	3	1	2	1	2	0	1	1	0		
Kiran Singh R	18	0	1	2	52.20	163.00	3	2	2	0	0	0	0	2	0	0	0	1	5	5	5	1	5	1	5	5	5	1	5	1	5	5	1	1	0	3	1	1	1	2	0	0	2	1	1	0	0	0	
sindhuja	18	0	1	2	43.50	153.20	3	4	1	0	0	0	0	0	0	0	0	1	5	5	5	1	5	1	5	5	5	1	5	1	5	5	1	0	2	0	1	1	0	0	0	1	0	0	1	1	0		
saranya	18	0	1	2	70.10	158.40	6	4	4	2	2	0	0	1	0	0	0	4	5	5	5	1	5	1	5	5	5	1	5	1	5	5	0	2	0	0	1	0	1	0	1	3	1	1	3	2	1	0	
aruna	18	0	1	2	54.60	161.00	3	3	2	1	0	0	0	0	0	0	0	1	1	1	1	5	1	5	1	1	5	1	5	1	1	1	1	0	0	2	1	0	2	1	0	1	2	0	3	0	0	0	
jananisri	18	1	1	2	53.10	162.20	3	3	1	0	0	0	0	0	0	0	0	5	1	1	1	5	1	5	1	1	5	1	5	1	1	1	0	0	0	0	1	0	2	0	1	1	1	1	1	0	1	2	
Chithra M	18	0	1	3	46.70	157.00	2	2	4	1	2	0	0	5	5	5	0	1	1	1	1	5	1	5	1	1	5	1	5	1	1	1	1	0	0	0	0	0	3	0	0	1	1	0	1	0	3	0	
kasthuri M	18	1	1	3	42.30	160.80	2	2	2	1	2	2	0	0	3	3	0	1	1	1	1	5	1	5	1	1	5	1	5	1	1	1	0	1	0	3	3	3	0	0	0	3	0	0	0	0	0	0	
nivetha	18	0	1	3	54.20	151.20	5	5	2	1	2	0	0	0	1	0	0	1	1	1	1	5	1	5	1	1	5	1	5	1	1	1	1	1	1	1	1	1	0	0	0	0	0	0	0	1	0	0	
Jessina M	18	0	3	3	53.30	162.90	3	3	2	1	0	0	0	0	2	0	0	2	1	1	1	5	1	5	1	1	5	1	5	1	1	1	0	1	1	1	1	1	0	0	0	1	1	3	0	0	0	0	
sivapriya	18	1	1	3	44.70	155.90	3	3	1	1	0	0	0	0	0	0	0	3	1	1	1	5	1	5	1	1	5	1	5	1	1	1	3	0	1	0	1	3	1	0	1	0	2	3	2	1	1	0	
Abinaya S	18	0	1	3	37.40	149.90	2	2	1	0	0	0	0	0	0	0	0	2	1	1	1	5	1	5	1	1	5	1	5	1	1	1	0	1	1	2	3	3	1	0	1	3	3	2	0	1	3		
Indhu K	18	1	1	3	43.20	163.00	2	3	1	0	0	0	0	0	0	0	0	1	5	5	5	1	5	1	5	5	5	1	5	1	5	5	2	1	1	0	1	2	2	2	0	2	2	2	3	2	3	0	
deepika	18	1	1	3	56.70	162.40	3	3	2	2	5	5	0	5	2	0	0	2	1	2	2	4	2	4	2	1	5	1	4	1	3	1	1	0	2	2	1	2	1	0	0	2	0	0	0	0	0	0	
shobika	18	0	1	3	61.00	148.60	6	4	2	2	2	0	0	0	0	0	0	5	5	5	5	1	5	1	5	5	5	1	5	1	5	5	1	0	2	3	3	3	1	1	3	2	3	1	3	3	1	0	
aswini	18	1	1	3	40.60	154.10	3	3	2	0	0	0	0	0	0	1	0	1	1	1	1	5	1	5	1	1	5	1	5	1	1	1	0	1	0	2	2	0	2	2	0	1	3	0	0	1	0	0	
Shabeen Jahan S	18	0	3	3	51.00	160.00	3	3	2	1	4	5	3	2	2	5	0	1	1	1	1	5	1	5	1	1	5	1	5	1	1	1	1	0	0	1	2	2	3	1	0	1	2	1	1	1	0	0	
thamaraiselvi	18	0	1	3	49.50	156.80	4	3	2	0	2	0	0	0	0	0	0	12	5	5	5	1	5	1	5	5	5	1	5	1	5	5	1	1	1	1	2	2	1	2	0	2	0	0	2	0	0	0	
Priya T	18	0	1	4	58.90	158.40	4	3	2	0	0	0	0	0	1	0	1	5	5	5	1	5	1	5	5	5	1	5	1	5	5	2	0	1	2	3	1	2	0	0	2	1	0	1	1	0	1	0	
Indumathi B	18	1	1	4	63.20	159.50	2	2	1	0	0	0	0	0	0	0	0	2	0	0	0	0	0	0	0	0	0	0	0	0	0	0	1	0	0	3	1	1	1	0	0	1	1	2	1	1	0	0	
mohanapriya	18	1	1	4	55.30	149.00	5	5	2	0	0	0	0	1	0	0	0	1	1	2	2	4	2	4	2	1	5	1	4	1	3	1	1	0	1	0	0	2	1	0	1	0	0	0	1	0	0	0	
Priyadarshini	18	1	1	4	56.00	162.00	5	5	2	1	3	0	0	0	0	0	0	1	1	1	1	5	1	5	1	1	5	1	5	1	1	1	1	0	1	3	1	2	0	3	0	1	0	2	1	2	2	0	
nandhini	18	1	1	4	40.40	149.40	3	3	1	0	0	0	0	0	0	0	0	2	1	1	1	5	1	5	1	1	5	1	5	1	1	1	0	0	1	2	2	3	1	0	0	1	0	0	2	2	0	0	
sindhuja	18	0	1	4	38.50	153.50	4	4	2	0	4	0	0	0	0	0	0	3	1	1	1	5	1	5	1	1	5	1	5	1	1	1	3	0	1	2	3	1	1	0	0	2	1						

hemalatha	18	1	1	1	47.70	163.00	2	2	1	0	0	0	0	0	0	0	0	0	2	1	1	1	5	1	5	1	1	5	1	5	1	1	1	3	1	2	2	2	2	1	2	0	2	0	0	0	3	1		
Iswarya Mohan	18	1	1	1	45.40	158.40	2	2	2	2	2	0	0	1	2	0	0	1	1	1	1	5	1	5	1	1	5	1	5	1	1	1	0	0	0	0	1	0	2	1	0	0	0	0	0	0	0	0		
krishnapriya	18	1	1	1	60.60	165.50	4	4	1	0	0	0	1	2	0	0	1	1	2	2	4	2	4	2	1	5	1	4	1	3	1	0	1	0	0	0	0	0	0	0	0	1	0	2	0	0	0			
Mohana Priya KS	18	1	1	1	52.70	159.50	3	3	2	4	5	5	0	0	4	4	0	2	1	1	1	5	1	5	1	1	5	1	5	1	1	1	0	0	0	1	1	0	3	1	0	1	1	1	1	1	1	1		
dhiyva	18	0	1	2	48.40	164.50	3	3	1	0	0	0	0	0	0	0	1	1	1	1	5	1	5	1	1	5	1	5	1	1	1	0	0	0	3	0	1	0	0	0	3	0	0	3	0	0	0			
Ashwini KS	18	1	1	2	47.70	161.80	3	3	2	1	1	0	0	0	0	0	1	1	1	1	5	1	5	1	1	5	1	5	1	1	1	0	1	0	2	2	1	1	2	1	1	2	0	1	1	1	1			
Buvaneshwari	18	0	1	2	46.50	159.50	3	3	2	1	0	0	0	0	0	1	1	1	1	5	1	5	1	1	5	1	5	1	1	1	2	1	0	0	1	0	3	0	0	1	1	0	1	3	1	1	1			
porkala	18	1	1	2	50.40	161.40	3	3	2	1	3	0	0	1	2	2	0	1	1	1	1	5	1	5	1	1	5	1	5	1	1	1	0	1	0	2	1	2	2	2	0	1	0	0	2	1	1			
Nandhini N	18	1	1	2	62.80	168.40	4	4	2	5	0	0	0	4	3	0	0	1	1	1	1	5	1	5	1	1	5	1	5	1	1	1	1	1	0	1	0	2	1	1	1	1	0	2	1	1	2	1		
kanimozhi	18	0	1	2	52.70	156.60	3	3	1	0	0	0	0	0	0	0	1	1	1	1	5	1	5	1	1	5	1	5	1	1	1	1	1	1	2	2	1	0	0	0	1	0	0	2	1	1	1			
chitra	18	0	1	2	44.90	151.50	3	3	1	0	0	0	0	0	0	1	2	1	2	5	2	4	2	1	3	2	4	2	3	2	0	2	2	2	2	0	1	1	0	1	3	1	1	0	0	0	0			
saranya	18	1	1	2	52.50	158.00	3	3	1	0	0	0	0	0	0	0	1	1	1	1	5	1	5	1	1	5	1	5	1	1	1	1	1	3	2	0	1	1	1	0	3	1	2	1	2	3	1	2	3	
Syeda Um Kulth	18	1	3	2	57.90	163.50	3	3	2	1	3	0	0	0	2	3	0	2	1	1	1	5	1	5	1	1	5	1	5	1	1	1	2	2	1	1	2	0	2	0	0	0	1	0	0	0	0	0		
sarumati	18	1	1	2	59.20	160.10	3	3	2	1	4	0	0	0	0	0	1	1	1	1	5	1	5	1	1	5	1	5	1	1	1	1	0	0	0	0	0	2	0	0	0	0	0	0	0	0	0	0		
Ramyashree M	18	1	1	2	55.00	165.90	3	3	2	1	4	0	0	3	3	4	0	2	1	1	1	5	1	5	1	1	5	1	5	1	1	1	1	2	1	0	2	2	1	0	0	1	0	0	0	0	0	0		
jayapriya	18	1	1	2	48.90	162.50	3	3	3	2	1	0	0	0	2	3	0	4	1	1	1	5	1	5	1	1	5	1	5	1	1	1	3	1	3	2	2	3	2	3	1	3	2	1	3	1	3	1		
megatharsini	18	1	1	2	55.10	168.50	2	2	1	0	0	0	0	0	0	0	1	1	1	1	5	1	5	1	1	5	1	5	1	1	1	1	0	1	1	0	1	2	1	0	0	0	1	0	1	0	0	0		
Nowreena Mariam	18	1	3	2	45.60	152.80	3	3	2	2	2	0	0	0	3	0	0	1	1	1	1	5	1	5	1	1	5	1	5	1	1	1	0	3	0	0	2	0	2	0	0	1	0	0	1	0	0	1	0	0
aswetha	18	1	1	2	52.00	155.00	3	3	2	0	0	0	0	0	1	1	0	1	1	1	1	5	1	5	1	1	5	1	5	1	1	1	1	0	0	3	2	0	1	0	0	1	1	0	1	0	0	0		
shobhana	18	0	1	2	52.90	154.90	3	3	2	2	2	0	0	4	5	3	0	1	1	1	1	5	1	5	1	1	5	1	5	1	1	1	1	0	2	0	0	0	2	2	0	1	0	0	2	0	0	0		
Ashwini M	18	0	1	2	44.60	151.40	2	2	1	0	0	0	0	0	0	0	1	1	1	1	5	1	5	1	1	5	1	5	1	1	1	1	0	0	2	2	0	0	1	0	1	0	0	2	1	0	0	0		
Yoga Priya R	18	1	1	2	60.80	158.40	4	4	1	0	0	0	0	0	0	0	2	1	1	1	5	1	5	1	1	5	1	5	1	1	1	0	0	2	1	1	0	0	0	0	0	1	1	0	1	0	0	0		
prathika	18	1	1	2	50.90	158.00	2	2	2	1	2	0	0	1	0	0	0	2	2	1	2	5	2	4	2	1	3	2	4	2	3	2	1	1	1	2	1	1	1	2	1	1	1	2	1	1	1	1	1	
Pavithra K	18	0	1	2	51.40	167.60	2	2	2	2	0	0	0	0	1	0	1	1	1	1	5	1	5	1	1	5	1	5	1	1	1	2	1	1	1	1	1	0	2	2	1	2	2	0	2	1	0	0	0	
Sindhu M	18	1	1	2	52.70	158.50	2	2	3	1	2	5	0	5	2	5	0	2	1	1	1	5	1	5	1	1	5	1	5	1	1	1	1	2	0	2	2	3	1	2	2	3	1	1	1	3	0	0	0	
kanimozhi	18	1	1	3	45.90	160.70	3	3	1	0	0	0	0	0	0	0	3	2	1	2	5	2	4	2	1	3	2	4	2	3	2	1	2	1	2	0	2	1	1	0	1	2	1	1	2	1	1	2	1	
Gayathri R	18	0	1	3	47.40	158.60	2	2	1	0	0	0	0	0	0	0	5	1	1	1	5	1	5	1	1	5	1	5	1	1	1	0	1	2	1	2	1	1	0	0	2	1	1	1	1	1	1	1		
jennifer	18	1	2	3	50.60	153.10	4	4	1	0	0	0	0	0	0	0	2	1	1	1	5	1	5	1	1	5	1	5	1	1	1	1	1	0	2	1	1	2	2	0	1	2	1	0	0	0	0	0	0	
priya	18	1	1	3	46.80	157.50	3	3	2	2	0	0	0	4	0	1	0	2	1	1	1	5	1	5	1	1	5	1	5	1	1	1	0	1	0	2	1	0	1	1	0	1	1	1	1	1	0	0	0	
Sujith R	18	1	1	3	43.80	152.90	2	2	2	0	0	0	0	0	0	2	0	1	1	1	1	5	1	5	1	1	5	1	5	1	1	1	1	0	0	0	3	0	0	2	0	1	0	0	2	0	0	2	0	0
Anitha	18	1	1	3	51.70	156.10	3	3	1	0	0	0	0	0	0	0	1	1	2	2	4	2	4	2	1	5	1	4	1	3	1	0	1	0	2	0	0	3	0	0	1	0	0	0	0	0	0	0	0	
Kavya S	18	0	1	3	50.30	167.20	2	2	2	4	1	0	0	4	0	0	1	1	2	2	4	2	4	2	1	5	1	4	1	3	1	1	0	1	3	1	0	1	1	1	0	1	1	0	1	0	0	0	0	
Pooja S	18	0	1	3	40.80	152.40	2	2	1	0	0	0	0	0	0	0	1	1	1	1	5	1	5	1	1	5	1	5	1	1	1	0	1	0	1	3	1	3	0	0	2	3	0	0	0	0	0	0		
rajeshwari	18	1	1	3	46.30	160.40	4	4	2	0	0	0	0	0	1	0	1	1	1	1	5	1	5	1	1	5	1	5	1	1	1	1	1	1	2	1	1	1	0	0	1	1	1	1	1	1	1	1		
Pavithra B	18	0	1	3	43.00	153.40	3	3	1	0	0	0	0	0	0	5	1	1	1	5	1	5	1	1	5	1	5	1	1	1	0	1	1	0	1	2	3	0	1	0	1	0	0	1	0	0	1	3	1	
jamuna	18	1	1	3	39.50	151.70	3	3	1	0	0	0	0	0	0	0	2	1	1	1	5	1	5	1	1	5	1	5	1	1	1	0	3	2	1	2	3	2	2	3	1	1	1	0	0	2	0	0	0	
anithasusana	18	1	2	3	51.40	160.50	4	4	1	0	0	0	0	0	0	0	2	1	1	1	5	1	5	1	1	5	1	5	1	1	1	0	1	1	2	1	1	3	1	0	1	1	3	2	0	0	0	0		
akila	18	1	1	3	47.60	157.10	2	2	2	1	0	0	0	0	0	0	5	1	1	1	5	1	5	1	1	5	1	5	1	1	1	0	0	0	2	1	0	2	0	0	1	1	1	1	1	1	0	0	0	0
madhumitha	18	1	1	3	46.30	154.00	3	3	2	1	4	0	0	2	0	0	0	2	1	1	1	5	1	5	1	1	5	1	5	1	1	1	2	1	1	0	0	1	1	0	1	1	3	2	3	3	1	1	1	
Shalini P	18	0	1	3	56.70	151.50	6	3	1	0	0	0	0	0	0	0	2	3	5																															

meenachi	18	1	1	4	45.10	152.70	3	3	1	0	0	0	0	0	0	0	0	2	1	1	1	5	1	5	1	1	5	1	5	1	1	1	0	0	0	1	0	0	0	3	0	0	1	2	1	3	1	
pavithra	18	1	1	4	54.10	166.10	2	2	3	4	5	0	0	0	5	0	0	3	1	1	1	5	1	5	1	1	5	1	5	1	1	1	1	2	3	2	2	0	3	0	0	1	1	0	1	3	1	
Gowri V	18	0	1	4	51.10	157.00	3	3	2	1	0	0	0	0	0	0	2	1	1	1	5	1	5	1	1	5	1	5	1	1	1	1	0	1	2	0	2	1	2	0	1	1	0	3	1	1		
nandhini	18	0	1	4	46.40	150.20	3	3	2	1	0	0	0	0	0	0	2	1	2	2	4	2	4	2	1	5	1	4	1	3	1	1	1	1	1	2	2	1	0	0	1	3	2	0	1	1		
suganya	18	0	1	4	47.80	154.00	4	4	2	5	5	0	4	0	5	0	0	2	1	1	1	5	1	5	1	1	5	1	5	1	1	1	1	3	3	2	1	0	1	0	0	1	3	0	3	1	0	
Divya D	18	1	1	4	38.40	152.30	3	3	2	5	5	0	0	0	0	0	2	1	1	1	5	1	5	1	1	5	1	5	1	1	1	1	1	1	2	0	0	0	2	0	0	1	1	2	1	0		
jayabharathi	18	1	1	4	50.00	164.50	4	4	2	2	0	0	0	2	0	5	0	1	1	2	2	4	2	4	2	1	5	1	4	1	3	1	0	1	0	0	3	3	3	0	0	0	1	0	3	0	0	
keerthana	18	1	1	4	35.90	145.40	3	3	1	0	0	0	0	0	0	1	1	1	1	1	5	1	5	1	1	5	1	5	1	1	1	0	0	0	1	0	0	0	3	0	0	1	2	1	3	1		
Kavitha A	18	1	1	4	48.90	153.60	4	4	2	1	0	0	0	0	0	4	0	1	1	1	1	5	1	5	1	5	1	5	1	1	1	0	3	0	0	2	1	1	2	0	0	3	0	1	1	1	0	
Lincy Malar A	18	1	2	4	50.10	156.20	3	3	2	3	0	5	0	0	5	0	0	1	1	1	1	5	1	5	1	1	5	1	5	1	1	1	0	0	2	0	0	1	3	0	0	2	0	0	1	1	0	
Rajeshwari P	18	1	1	4	45.90	156.40	3	3	1	0	0	0	0	0	0	0	1	1	1	1	5	1	5	1	1	5	1	5	1	1	1	3	3	3	3	3	3	3	3	0	3	3	0	0	3	0	0	
Priyanka T	18	1	1	4	48.90	157.50	5	5	2	5	0	0	0	5	2	4	0	2	1	1	1	5	1	5	1	1	5	1	5	1	1	1	1	0	0	1	3	1	1	0	0	1	1	2	0	3	1	
manjuladevi	18	1	2	4	45.40	149.50	4	4	2	1	1	0	0	0	0	0	1	1	1	1	5	1	5	1	1	5	1	5	1	1	1	1	0	1	2	3	1	0	2	0	3	0	2	0	1	0		
gayathri	18	0	1	4	43.50	146.40	4	4	1	0	0	0	0	0	0	0	1	2	1	2	5	2	4	2	1	3	2	4	2	3	2	1	0	0	0	3	1	2	0	1	0	3	0	1	1	0		
aishwarya	18	1	1	1	43.90	155.00	2	3	1	2	0	0	0	5	1	3	0	2	5	5	5	1	5	1	5	5	5	1	5	1	5	5	1	0	0	2	0	2	3	1	0	1	0	0	0	1	0	
poorani	18	1	1	1	58.50	157.00	5	3	2	2	3	0	0	2	3	0	0	1	5	4	5	1	5	2	4	5	2	5	3	5	3	0	1	0	0	0	1	2	0	0	1	0	2	2	0			
divya	18	1	1	1	53.60	158.20	4	3	2	1	2	0	0	0	0	0	3	5	5	5	1	5	1	5	5	5	5	1	5	1	5	5	2	0	1	1	1	2	2	0	1	0	2	1	1	2	1	
veerasathyabanu	18	1	1	1	54.50	152.20	5	4	2	1	1	0	0	0	1	0	1	5	5	5	1	5	1	5	5	5	1	5	1	5	5	1	3	2	1	1	2	3	0	0	1	3	1	3	0	0		
kiruthika	18	0	1	1	54.10	159.00	5	3	3	2	0	0	0	2	0	0	12	5	5	5	1	5	1	5	5	5	1	5	1	5	5	2	1	2	3	1	1	3	2	0	2	0	2	0	0	0		
venketalakshmi	18	0	1	1	86.50	154.60	7	3	2	2	1	0	0	2	1	0	1	5	5	5	1	5	1	5	5	5	1	5	1	5	5	0	1	1	2	3	0	2	0	0	0	0	0	0	0	0		
navitha	18	0	1	2	40.40	156.50	3	5	1	0	0	0	0	0	0	0	2	5	5	5	1	5	1	5	5	5	1	5	1	5	5	1	3	2	3	2	1	0	2	0	0	1	1	1	1	2		
harini	18	1	1	2	42.90	159.60	2	3	3	0	0	0	0	0	0	2	0	1	5	5	5	1	5	1	5	5	5	1	5	1	5	5	0	0	1	0	0	0	3	0	0	0	1	0	0	0		
sushanya	18	1	1	2	38.00	154.60	2	5	2	5	5	0	0	0	0	0	1	5	5	5	1	5	1	5	5	5	1	5	1	5	5	1	2	2	0	3	2	3	1	0	1	0	0	2	1	0		
sowndhariya	18	1	1	2	46.70	163.50	2	4	1	0	0	0	0	0	0	3	0	1	5	5	5	1	5	1	5	5	5	1	5	1	5	5	3	0	0	1	1	2	0	0	3	1	2	2	1	2	0	
Lakshmi K	18	0	1	2	41.50	153.70	2	4	1	0	0	0	0	0	0	0	1	5	5	5	1	5	1	5	5	5	1	5	1	5	5	0	0	0	1	2	1	3	0	1	0	1	1	1	0	0		
Kasturi V	18	0	1	2	41.00	157.80	2	3	1	0	0	0	0	0	0	0	1	5	5	5	1	5	1	5	5	5	1	5	1	5	5	1	1	0	2	0	0	0	2	0	0	0	0	0	0	0	0	
vrinda	18	1	1	2	43.60	157.40	4	5	2	4	1	0	0	0	0	1	0	2	5	5	5	4	5	1	5	5	5	1	5	1	5	5	3	1	2	1	1	1	1	2	1	1	1	0	1	1	0	
Ekakiya	18	1	1	2	40.30	150.90	1	3	1	0	0	0	0	0	0	0	1	5	5	5	1	5	1	5	5	5	1	5	1	5	5	3	1	0	2	2	2	1	0	0	2	1	1	1	1	1	1	
shailaja	18	0	1	2	43.10	157.50	3	4	2	1	5	5	0	5	3	5	0	5	5	5	1	5	1	5	5	5	1	5	1	5	5	3	0	3	2	1	2	1	1	0	2	1	1	3	3	3		
Rafeela A	18	1	3	2	38.30	154.00	2	3	1	0	0	0	0	0	0	0	1	5	5	5	1	5	1	5	5	5	1	5	1	5	5	0	3	0	2	2	1	0	0	1	3	2	0	0	0	0	0	
saranya	18	1	1	2	33.30	147.00	2	4	1	0	0	0	0	0	0	0	1	5	5	5	1	5	1	5	5	5	1	5	1	5	5	1	0	1	3	0	0	1	1	0	1	0	1	0	1	0	1	1
gayathri	18	1	1	2	45.60	156.50	3	4	2	0	0	0	0	1	0	0	0	1	5	5	5	1	5	1	5	5	5	1	5	1	5	5	1	0	0	1	0	0	2	0	0	1	0	0	0	1	1	
nithyalakshmi	18	1	1	2	47.40	156.50	4	3	1	0	0	0	0	0	0	0	2	5	5	5	1	5	1	5	5	5	1	5	1	5	5	1	1	1	2	0	1	0	2	0	1	0	1	0	0	0	0	
Deepa K	18	1	1	2	59.40	160.90	5	4	1	3	1	0	0	0	3	3	0	1	5	5	5	4	5	4	5	5	5	1	5	1	5	5	1	0	1	2	2	1	0	2	1	1	3	3	1	3	3	
Vahini S	18	1	1	2	58.10	162.00	5	4	1	5	0	0	1	0	0	0	1	5	4	5	1	5	2	4	4	5	2	5	3	5	3	1	0	0	0	3	0	2	2	0	0	3	1	0	0	0	0	
aishwariarajam	18	1	1	2	57.20	164.60	4	3	3	1	2	0	0	1	2	0	0	1	5	4	5	1	5	2	4	4	5	2	5	3	5	3	2	0	1	1	1	1	2	2	0	1	0	2	1	0	0	
dharini	18	1	1	2	50.40	157.10	5	4	2	2	5	0	2	2	0	0	12	5	5	5	1	5	1	5	5	5	1	5	1	5	5	2	1	1	0	1	1	3	2	0	2	0	2	0	0	0	0	
Niveda A	18	1	1	2	45.20	146.60	4	3	2	0	0	0	0	1	0	0	1	5	5	5	1	5	1	5	5	5	1	5	1	5	5	1	1	0	0	2	1	0	0	1	0	0	0	0	0	0	1	
Monica N	18	1	1	2	48.00	150.10	4	3	2	1	4	4	4	4	5	5	0	1	5	5	5	1	5	1	5	5	5	1	5	1	5	5	1	1	0	2	3	2	3	0	2	2	3	2	2	2	1	
Ramya K	18	0	1	2	53.90	163.70	4	3	2	0	0	0	0	1	0	0	0	1	5	5	5	1	5	1	5	5	5	1	5	1	5	5	0	1	0	0	1	2	1	0	0	0	1	0	0	0	0	
Janani B	18	0	1	2	53.00	159.30	5	4	2	1	2	0	0	0	4	3	4	1	5	5	5	1	5	1	5	5	5	1	5	1	5	5	1	1														

Kiruthika J	18	1	1	2	60.70	156.50	7	4	4	2	2	0	0	4	4	0	0	1	5	5	5	1	5	1	5	5	5	1	5	1	5	5	3	1	3	0	1	1	3	0	3	1	2	0	1	3	1	
Dhaarani S	18	1	1	2	55.10	152.10	6	4	2	2	2	0	0	5	2	0	0	1	5	5	5	1	5	1	5	5	5	1	5	1	5	5	1	1	0	2	3	2	1	2	0	2	2	3	2	2	3	
Janani D	18	0	1	2	59.50	165.00	4	2	2	1	1	0	0	0	3	0	0	1	5	5	5	1	5	1	5	5	5	1	5	1	5	5	0	0	0	2	3	2	3	0	1	1	3	0	3	2	3	
Shunmathi R	18	1	1	2	48.10	142.00	6	3	2	1	2	0	0	1	1	0	1	1	5	5	5	1	5	1	5	5	5	1	5	1	5	5	0	0	0	2	2	1	1	0	0	1	1	0	1	1	1	
tamaraiselvi	18	1	1	2	50.70	157.00	5	3	2	4	4	5	4	4	5	5	0	2	5	5	5	1	5	1	5	5	5	1	5	1	5	5	2	1	1	1	1	1	3	0	0	1	1	0	3	1	1	
kiruthika	18	1	1	2	46.80	154.40	5	3	3	4	3	0	0	3	4	3	0	12	5	5	5	1	5	1	5	5	5	1	5	1	5	5	2	2	3	1	1	2	2	2	1	0	2	0	0	1	1	
mythrey	18	1	1	2	45.50	150.00	3	2	2	1	0	0	0	0	0	0	1	5	5	5	1	5	1	5	5	5	1	5	1	5	5	0	2	1	3	1	0	0	2	0	3	1	0	0	0	0		
sudharshana	18	0	1	2	54.10	152.00	4	3	1	0	0	0	0	0	0	0	1	5	5	5	1	5	1	5	5	5	1	5	1	5	5	0	0	0	1	0	0	2	1	0	0	0	1	0	0	0		
poornimadevi	18	1	1	2	50.80	159.20	3	4	2	0	4	0	0	0	0	0	1	5	5	5	1	5	1	5	5	5	1	5	1	5	5	1	2	2	0	3	2	1	3	0	2	0	0	1	0	2	1	1
thangamalar	18	0	1	2	52.50	154.00	4	3	2	3	4	0	0	5	0	0	1	5	5	5	1	5	1	5	5	5	1	5	1	5	5	1	1	0	2	1	1	1	2	0	2	1	1	0	2	0		
krithika	18	1	1	2	75.40	164.40	4	3	2	1	2	0	5	3	2	0	0	2	5	5	5	1	5	1	5	5	5	1	5	1	5	5	2	1	0	3	1	0	1	0	0	0	1	0	2	1	0	
mohanapriya	18	0	1	2	67.20	155.60	4	3	3	2	0	0	0	5	4	0	0	1	5	5	5	1	5	1	5	5	5	1	5	1	5	5	1	0	0	1	1	1	2	0	0	1	1	0	0	0	0	
Sarika D	18	1	1	2	69.40	161.90	5	4	2	2	2	0	0	4	2	5	0	1	5	5	5	1	5	1	5	5	5	1	5	1	5	5	1	1	0	1	0	0	1	0	0	0	0	1	1	0	0	
Harini V	18	0	1	2	58.40	151.50	5	4	1	0	0	0	0	0	0	0	1	5	5	5	1	5	1	5	5	5	1	5	1	5	5	1	0	0	2	0	1	2	0	0	0	0	0	1	1	0	1	
hemavijayeswari	18	1	1	2	63.00	156.00	5	4	1	3	4	0	0	0	0	0	1	5	5	5	1	5	1	5	5	5	1	5	1	5	5	1	1	0	2	1	1	1	2	0	2	2	0	0	1	0	1	
Swathi MJ	18	0	1	2	44.10	158.20	2	1	2	3	4	5	0	5	4	5	0	1	5	5	5	1	5	1	5	5	5	1	5	1	5	5	1	0	3	3	1	0	1	0	0	1	3	1	2	0	0	
iswarya	18	0	1	2	52.70	151.00	5	3	3	4	0	0	0	0	4	0	0	1	5	4	5	1	5	2	4	4	5	2	5	3	5	3	0	1	1	2	0	0	1	0	0	0	0	0	0	0	0	
Sandhiya R	18	0	1	2	51.00	158.80	6	3	2	1	1	0	0	0	0	0	1	5	5	5	1	5	1	5	5	5	1	5	1	5	5	1	1	0	0	0	0	3	0	0	2	2	0	1	0	0		
madhumathi	18	0	1	2	48.40	150.40	5	3	2	4	1	0	0	0	4	0	0	1	5	5	5	1	5	1	5	5	5	1	5	1	5	5	3	3	0	3	3	2	2	0	0	1	3	0	0	0	0	
vinotha	18	1	1	2	54.40	163.20	2	3	1	0	0	0	0	0	0	0	2	5	5	5	1	5	1	5	5	5	1	5	1	5	5	1	1	0	2	1	1	0	0	0	3	1	1	2	1	1		
sangavi	18	0	1	2	48.90	156.50	4	3	2	0	0	0	2	2	0	0	1	5	5	5	1	5	1	5	5	5	1	5	1	5	5	1	0	1	1	1	0	0	0	0	1	2	0	0	0	0		
priya	18	1	1	2	53.00	161.50	3	4	1	0	0	0	0	0	0	0	1	5	5	5	1	5	1	5	5	5	1	5	1	5	5	1	0	1	2	0	1	1	2	0	1	0	0	1	0	1		
Yamunadevi	18	0	1	2	49.20	153.60	4	3	1	0	0	0	0	0	0	0	1	5	5	5	1	5	1	5	5	5	1	5	1	5	5	0	0	0	2	2	1	1	1	0	1	1	1	0	0	0		
Ramya PR	18	1	1	2	52.40	152.10	4	3	1	0	0	0	0	0	0	0	2	5	5	5	1	5	1	5	5	5	1	5	1	5	5	0	1	1	1	1	0	1	1	0	0	0	1	1	1	0	0	
ramya	18	1	1	2	49.50	155.00	3	2	2	1	3	5	0	2	3	0	0	1	5	5	5	1	5	1	5	5	5	1	5	1	5	5	1	1	0	0	1	0	3	0	1	0	0	0	1	0	0	
Brindha R	18	0	1	2	51.90	154.40	4	2	2	1	4	5	0	4	5	4	0	1	5	5	5	1	5	1	5	5	5	1	5	1	5	5	1	2	1	3	2	1	1	0	0	1	2	0	1	2	1	
Abirami T	18	1	1	2	47.50	157.60	2	3	1	0	0	0	0	0	0	0	1	5	5	5	5	5	1	5	5	5	1	5	1	5	5	3	0	0	2	3	1	1	0	1	1	3	2	0	1	2		
Kavipriya G	18	1	1	2	62.30	160.20	6	3	2	0	0	1	0	0	2	3	0	1	5	5	5	1	5	1	5	5	5	1	5	1	5	5	0	0	1	1	3	3	1	0	0	3	0	0	1	0	0	
Suhasini V	18	1	1	2	55.00	161.60	3	2	2	1	2	0	0	0	0	0	5	5	5	1	5	1	5	5	5	5	1	5	1	5	5	1	3	1	3	1	0	2	0	0	1	0	0	2	0	1		
hemalatha	18	1	1	2	51.60	148.50	5	3	2	0	0	0	0	0	0	0	2	4	4	5	3	5	5	5	5	5	1	5	1	5	5	1	1	1	0	3	0	0	0	0	0	0	0	0	0	0	0	
sowmiya	18	1	1	2	50.60	151.90	4	3	2	2	0	0	0	0	2	0	0	1	5	4	5	1	5	2	4	4	5	2	5	3	5	3	0	0	0	0	1	0	1	0	0	1	1	0	0	1	0	
hemavibhus	18	0	1	2	52.70	153.50	4	3	1	0	0	0	1	2	0	0	1	5	5	5	1	5	1	5	5	5	1	5	1	5	5	0	1	0	0	0	0	1	0	0	0	0	0	0	0	0	0	0
sangamithra	18	1	1	2	52.00	156.50	3	2	2	1	1	0	0	0	0	0	1	5	5	5	1	5	1	5	5	5	1	5	1	5	5	1	1	1	0	1	1	2	0	1	3	0	1	0	1	0		
srisathyavani	18	1	1	2	70.70	163.00	5	3	2	1	0	0	0	0	1	0	0	1	5	5	5	1	5	1	5	5	5	1	5	1	5	5	3	1	0	1	1	1	2	2	1	1	2	2	2	1	1	
Sangeetha K	18	1	1	2	51.40	142.00	5	4	4	0	1	0	0	1	1	0	2	5	5	5	1	5	1	5	5	5	1	5	1	5	5	1	3	2	0	1	1	0	0	0	1	3	0	0	1	0	0	
priyanka	18	1	1	2	82.70	166.60	7	5	2	1	1	0	1	1	0	0	1	5	5	5	1	5	1	5	5	5	1	5	1	5	5	0	1	1	2	0	1	0	3	0	1	1	2	1	1	0		
shilmiy	18	1	3	2	58.60	153.00	5	3	2	2	4	0	0	0	0	0	2	5	5	5	1	5	1	5	5	5	1	5	1	5	5	1	0	1	1	2	2	2	1	0	2	0	0	3	1	1		
harithasree	18	1	1	2	73.60	159.50	5	4	3	1	3	0	0	2	1	0	0	1	5	5	5	1	5	1	5	5	5	1	5	1	5	5	0	1	0	0	0	0	1	1	1	3	0	0	1	0	0	
sindhupriya	18	0	1	2	49.90	158.50	4	3	2	0	0	0	0	1	1	0	1	1	5	5	5	1	5	1	5	5	5	1	5	1	5	5	2	1	2	0	2	2	2	2	2	1	2	2	2	2	1	1
kalpana	18	0	1	3	44.30	161.00	2	3	1	0	0	0	0	0	5	0	1	5	5	5	1	5	1	5	5	5	1	5	1	5	5	1	1	1	0	3	1	2	0	0	2	3	0	1	1	0		
Santhiya M	18	0	1	3	39.20	152.20	2	4	1	0	0	0	0	0	4	0	1	5	5	5	1	5	1	5	5	5	1	5	1	5	5	2	2	2	3													



suganthi	18	1	1	3	62.40	159.90	6	4	1	0	0	0	0	0	0	0	0	0	0	0	1	5	5	5	1	5	1	5	5	5	1	5	1	5	5	0	1	1	1	2	1	1	0	1	0	0	0	0	0	0	0	0	0										
nandhini	18	1	1	3	54.70	153.50	5	4	2	1	4	0	4	5	2	0	0	1	5	5	5	1	5	1	5	5	5	1	5	1	5	5	1	5	1	5	5	1	0	2	2	2	1	3	1	1	2	2	0	1	1	2											
mythili	18	0	1	3	57.80	150.40	5	4	2	1	0	0	0	0	0	0	0	1	5	5	5	1	5	1	5	5	5	1	5	1	5	5	0	0	1	2	1	0	1	0	0	3	3	1	1	2	0	0	0	0	0	0											
Vanitha M	18	0	1	3	58.60	150.50	4	3	1	0	0	0	0	0	0	0	1	5	5	5	1	5	1	5	5	5	1	5	1	5	5	0	1	0	2	0	0	2	1	0	1	0	1	0	1	0	0	1	0	0	1	0	1										
teenuashok	18	0	2	3	74.70	162.50	6	4	3	1	1	4	5	1	5	0	0	1	5	5	5	1	5	1	5	5	5	1	5	1	5	5	3	2	1	2	3	2	0	3	3	3	0	0	0	0	1	1	1	1	1	1											
Minhaj M	18	1	3	3	47.80	165.00	3	5	2	1	4	5	5	5	4	5	5	2	5	5	5	1	5	1	5	5	5	1	5	1	5	5	1	2	0	1	2	2	1	2	2	1	2	2	1	2	2	3	3	3	3	3	3										
Haneeya S	18	1	3	3	42.90	152.50	3	4	2	5	4	0	0	5	3	4	0	2	5	5	5	1	5	1	5	5	5	1	5	1	5	5	1	0	1	2	0	0	2	0	0	1	0	0	1	0	0	1	0	0	1	0	0	0									
Meena C	18	1	1	3	44.00	156.50	2	5	1	0	0	0	0	0	1	1	0	5	5	5	5	1	5	1	5	5	5	1	5	1	5	5	1	1	1	2	1	1	1	1	0	0	1	3	1	2	1	3	1	3	1	0	1										
narmada	18	0	1	3	37.30	157.50	2	4	1	0	0	0	0	0	0	0	0	1	5	5	5	1	5	1	5	5	5	1	5	1	5	5	1	0	0	2	0	1	0	0	0	0	1	0	0	0	1	0	2	1	0	0	1	0	1								
rohini	18	0	1	3	46.60	159.50	4	2	1	0	5	0	0	0	0	0	0	1	5	5	5	1	5	1	5	5	5	1	5	1	5	5	1	0	3	1	2	2	3	0	2	2	1	2	0	1	1	1	2	0	1	1	1										
Priya Sowjanya	18	1	1	3	35.70	154.00	2	5	1	0	0	0	0	0	0	0	0	1	5	5	5	1	5	1	5	5	5	1	5	1	5	5	1	1	2	2	2	1	1	0	3	3	3	2	1	3	1	3	1	1	3	1	1										
bhavani	18	1	1	3	47.70	161.20	3	4	1	0	0	0	0	0	0	0	0	2	5	5	5	1	5	1	5	5	5	1	5	1	5	5	1	1	0	1	1	0	1	1	0	1	1	0	1	0	1	0	0	0	1	0	0	1									
ramya	18	0	1	3	42.10	152.50	2	3	1	0	0	0	0	0	0	0	0	2	5	5	5	1	5	1	5	5	5	1	5	1	5	5	1	1	1	3	3	2	1	0	1	1	1	1	1	1	1	1	1	2	1	1	2	1									
saranya	18	1	1	3	52.60	160.40	4	3	1	0	4	0	0	0	2	0	0	2	5	5	5	1	5	1	5	5	5	1	5	1	5	5	1	1	2	1	3	3	1	2	0	1	3	0	1	1	1	1	1	1	1	1	1	1									
Suvetha T	18	1	1	3	50.30	154.40	4	5	1	0	0	0	0	0	0	0	1	5	5	5	1	5	1	5	5	5	1	5	1	5	5	1	0	1	0	1	0	2	0	0	0	0	0	0	0	0	0	1	0	0	1	0	0	0									
Gayathri D	18	0	1	3	50.90	158.50	3	2	2	1	1	0	0	2	3	0	0	1	5	5	5	1	5	1	5	5	5	1	5	1	5	5	1	3	0	1	3	1	0	0	0	0	0	0	2	1	0	0	0	0	0	0	0	0	0	0	0						
Pavithra R	18	1	1	3	54.40	161.00	4	3	1	1	3	0	0	0	0	0	0	1	5	5	5	1	5	1	5	5	5	1	5	1	5	5	1	0	1	0	2	1	2	0	1	2	1	1	0	0	0	0	0	0	0	0	0	0	0	0	0	0					
farin	18	1	3	3	56.50	162.30	4	3	2	1	2	0	0	0	0	0	0	1	5	5	5	1	5	1	5	5	5	1	5	1	5	5	3	0	0	2	2	2	1	2	0	2	0	1	3	1	1	1	1	1	1	1	1	1	1	1							
Karthiga S	18	1	1	3	55.00	147.50	5	4	2	0	0	0	0	2	0	0	0	1	5	5	5	1	5	1	5	5	5	1	5	1	5	5	1	0	0	0	1	2	0	0	1	0	0	0	0	1	0	0	0	1	3	0	0	1	3	0	0						
Dharani Priya	18	0	1	3	77.10	159.00	7	5	3	2	5	6	0	2	1	0	0	4	5	5	5	1	5	1	5	5	5	1	5	1	5	5	2	2	0	2	1	2	0	0	0	2	1	0	1	0	0	0	0	0	0	0	0	0	0	0	0						
pavithra	18	0	1	3	38.60	158.00	2	4	1	0	0	0	0	0	0	0	0	1	5	5	5	1	5	1	5	5	5	1	5	1	5	5	3	0	0	0	0	1	0	0	0	0	0	1	0	0	0	0	0	0	0	0	0	0	0	0	0	0					
ponmalar	18	1	1	3	64.30	169.60	5	3	1	0	0	0	0	0	0	0	1	5	5	5	1	5	1	5	5	5	1	5	1	5	5	0	1	0	2	3	1	0	3	0	3	3	2	1	0	1	0	1	0	1	0	1	0	1	0	1	0	1					
Revathi P	18	1	1	3	66.00	164.40	5	3	3	1	0	0	0	4	1	0	0	1	5	5	5	1	5	1	5	5	5	1	5	1	5	5	1	2	1	0	1	1	1	1	0	0	0	1	1	2	1	1	0	0	0	0	0	0	0	0	0	0	0	0			
subhashini	18	0	1	3	48.00	151.60	2	3	2	2	4	0	2	2	4	0	1	1	5	5	5	1	5	1	5	5	5	1	5	1	5	5	2	2	1	0	3	3	1	2	0	2	3	1	1	3	0	0	0	0	0	0	0	0	0	0	0	0	0				
Swathi	18	1	1	3	48.80	159.60	2	3	1	0	0	0	0	0	0	0	0	2	5	5	5	1	5	1	5	5	5	1	5	1	5	5	0	3	0	0	3	2	1	0	1	1	3	2	0	2	0	2	0	2	0	2	0	2	0	2	0	2	0				
Kowsalya S	18	1	1	3	48.50	150.00	5	4	1	0	0	0	0	0	0	0	0	2	5	5	5	1	5	1	5	5	5	1	5	1	5	5	2	0	3	2	2	2	1	0	1	3	1	1	0	3	2	0	0	0	0	1	0	3	2	0	0	0	0				
thansela	18	1	3	3	60.80	157.40	6	4	1	0	1	0	0	0	1	0	0	1	5	4	5	1	5	2	4	4	5	2	5	3	5	3	1	3	1	0	3	2	1	0	1	2	0	0	0	0	0	0	0	0	0	0	1	0	0	1	0	0					
kokilaselvi	18	0	1	3	46.40	152.60	3	2	2	1	2	0	0	1	2	0	0	1	5	5	5	1	5	1	5	5	5	1	5	1	5	5	1	2	1	0	3	1	0	3	0	3	1	1	0	0	0	0	0	0	0	0	0	0	0	0	0	0	0	0	0	0	
yogalakshmi	18	1	1	3	65.10	151.50	6	5	3	4	3	0	0	0	0	0	1	5	5	5	1	5	1	5	5	5	1	5	1	5	5	2	0	1	2	3	2	1	2	0	0	0	0	0	1	0	1	0	0	1	0	1	3	2	0	1	3	2	0	0			
Tamilarasi K	18	1	1	4	34.20	149.50	2	3	2	2	3	4	5	4	3	4	0	2	5	5	5	1	5	1	5	5	5	1	5	1	5	5	1	1	1	2	1	1	0	2	3	1	1	2	1	1	0	0	0	0	0	0	0	0	0	0	0	0	0	0			
nandhini	18	0	1	4	43.10	159.50	6	4	2	2	0	0	0	1	4	0	0	1	5	5	5	1	5	1	5	5	5	1	5	1	5	5	1	0	1	2	1	0	1	2	0	1	0	0	0	0	0	0	0	0	0	0	0	0	0	0	0	0	0	0	0	0	0
Kavitha M	18	1	1	4	50.50	152.40	5	3	2	1	2	5	4	5	3	4	5	1	5	5	5	1	5	1	5	5	5	1	5	1	5	5	2	1	0	0	3	1	3	0	0	2	1	2	1	2	1	2	1	2	1	2	1	2	1	2	1	2	1	2	1		
ishwarya	18	1	1	4	57.00	157.40	5	3	2	0	4	0	0	0	0	0	0	2	5	5	5	1	5	1	5	5	5	1	5	1	5	5	1	0	2	1	0	1	0	2	0	1	1	0	1	1	0	1	1	0	1	1	0	1	1	0	0	1	1	0	1		
Nithya M	18	0	1	4	52.00	166.50	2	4	1	0	0	0	0	0	0	0	0	1	5	5	5	1	5	1	5	5	5	1	5	1	5	5	3	2	2	0	3	3	3	0	0	3	3	0	0	3	3	0	3	3	0	3	3	2	0	3	3	2	0	3	3	2	0
Karthikeyani	18																																																														

jashvanthana18	18	0	1	2	45.40	162.50	2	3	2	1	0	0	0	0	0	0	0	0	0	0	0	1	5	5	5	1	5	1	5	5	5	1	5	1	5	5	1	0	1	1	3	1	1	1	0	1	2	0	1	2	0
Mohanapriya T	18	0	1	2	45.00	158.40	2	3	1	0	0	0	0	0	0	0	0	0	0	0	0	1	5	5	5	1	5	1	5	5	5	1	5	1	5	5	0	0	0	2	0	1	0	2	0	1	0	3	0	0	2
Sindhumathi R	18	1	1	2	46.10	143.00	5	2	2	1	0	0	0	1	1	0	0	0	2	5	5	5	1	5	1	5	5	5	1	5	1	5	5	1	1	1	2	3	3	3	0	0	1	0	0	0	1	0			
surya	18	1	1	2	48.30	155.20	3	2	2	4	0	0	0	4	0	0	0	1	5	5	5	1	5	1	5	5	5	1	5	1	5	5	1	0	1	1	1	0	1	0	0	0	0	0	0	1	1				
rineshfathima	18	1	3	2	53.50	164.40	2	3	1	0	0	0	0	0	0	0	0	2	5	5	5	1	5	1	5	5	5	1	5	1	5	5	3	2	0	0	1	0	2	0	0	1	0	0	1	0	0	1	1	0	
keerthika	18	1	1	2	48.70	160.00	3	2	1	0	0	0	0	0	0	0	0	1	5	5	5	1	5	1	5	5	5	1	5	1	5	5	1	1	1	3	3	1	2	0	2	3	1	0	0	0	2				
Sandhya K	18	1	1	2	45.10	155.00	2	3	2	1	0	0	0	0	0	0	0	1	5	5	5	1	5	1	5	5	5	1	5	1	5	5	0	0	3	0	3	3	1	2	1	3	0	2	2	1	2				
harini	18	1	1	2	53.40	153.50	5	4	3	1	0	0	0	1	0	0	0	1	5	5	5	1	5	1	5	5	5	1	5	1	5	5	1	0	0	2	2	0	2	1	0	1	0	0	1	1	0				
Divya S	18	1	1	2	49.70	158.60	4	3	4	1	0	0	0	0	0	0	1	5	5	5	1	5	1	5	5	5	1	5	1	5	5	1	2	2	1	3	1	3	1	1	0	3	1	2	0	0	0				
Jotheshwari S	18	0	1	2	53.20	150.60	4	3	2	0	2	0	0	4	0	0	0	1	5	5	5	1	5	1	5	5	5	1	5	1	5	5	0	1	0	1	1	0	0	2	0	3	2	0	0	1	0				
Vasantha Priya	18	1	1	2	57.60	158.40	5	4	2	1	4	0	0	2	2	3	0	2	5	5	5	1	5	1	5	5	5	1	5	1	5	5	0	3	0	2	0	1	2	3	0	1	0	0	1	0	1				
mohanadivya	18	1	1	2	64.80	169.50	6	4	3	2	4	0	0	1	0	0	0	1	5	5	5	1	5	1	5	5	5	1	5	1	5	5	3	0	3	0	3	1	1	2	0	0	0	0	3	0	2				
cibiya	18	1	1	2	49.70	154.50	4	3	3	1	0	0	0	1	1	0	1	2	5	5	5	1	5	1	5	5	5	1	5	1	5	5	1	0	0	2	1	1	0	1	0	0	0	1	1	1	1				
saranya	18	1	1	2	59.20	157.20	5	4	2	2	3	0	0	4	0	0	0	2	5	5	5	1	5	1	5	5	5	1	5	1	5	5	3	2	0	3	3	2	1	3	1	3	2	2	0	2	1				
kalpana	18	1	1	2	53.30	157.20	5	3	2	2	0	0	0	0	0	0	4	5	5	5	1	5	1	5	5	5	1	5	1	5	5	0	2	0	3	1	1	1	0	0	0	2	0	2	1	0					
evangelinsonia	18	1	2	2	56.00	152.00	5	3	2	1	0	0	0	2	1	0	0	1	5	5	5	1	5	2	4	4	5	2	5	3	5	3	0	0	1	0	3	2	2	2	1	0	2	0	0	2	1	1			
Sunmathi T	18	1	1	2	64.40	162.00	5	4	2	5	4	0	0	2	3	4	0	4	5	5	5	1	5	1	5	5	5	1	5	1	5	5	2	1	2	3	2	0	2	2	0	1	2	2	2	0	0				
rajeswari	18	1	1	2	59.30	162.00	5	4	2	2	1	5	0	5	3	0	0	1	5	5	5	1	5	1	5	5	5	1	5	1	5	5	0	3	0	3	0	0	1	0	0	2	2	0	2	0	2				
Christina Maria	18	1	2	2	51.60	149.00	4	3	1	0	0	0	0	0	0	0	0	1	5	5	5	1	5	1	5	5	5	1	5	1	5	5	0	1	1	0	1	0	1	1	1	0	1	0	2	1	1				
Shreenidhi K	18	1	1	2	53.70	149.50	4	3	1	0	0	0	0	0	0	0	0	2	5	5	5	1	5	1	5	5	5	1	5	1	5	5	0	3	0	2	1	2	1	0	0	1	3	2	0	0	0				
pavithra	18	1	1	2	50.60	151.00	4	3	2	1	0	0	0	1	2	0	0	2	5	5	5	1	5	1	5	5	5	1	5	1	5	5	1	1	2	1	1	1	2	1	0	1	1	1	1	3	1	3			
madhumidha	18	0	1	2	49.50	159.50	3	2	2	1	0	0	0	2	1	0	0	2	5	5	5	1	5	1	5	5	5	1	5	1	5	5	2	1	1	3	1	3	1	2	0	1	1	1	1	1	1	1			
Monisha S	18	1	2	2	55.60	157.80	3	4	1	0	0	0	0	0	0	0	2	5	5	5	1	5	1	5	5	5	1	5	1	5	5	1	0	0	3	1	1	3	2	0	1	1	0	1	1	0	1	1	0		
sathya	18	1	1	2	60.50	160.90	5	3	2	3	4	5	0	0	4	5	0	12	5	5	5	1	5	1	5	5	5	1	5	1	5	5	1	0	0	1	0	0	1	1	0	2	2	1	0	1	1				
aaryaambhaa	18	1	1	2	49.60	155.50	5	3	3	2	2	0	0	3	4	0	0	1	5	4	5	1	5	2	4	4	5	2	5	3	5	3	1	1	2	1	3	1	2	0	0	1	0	1	0	1	1				
alaguakshaya	18	0	1	2	67.50	168.50	4	3	2	2	1	0	0	0	0	0	0	1	5	5	5	1	5	1	5	5	5	1	5	1	5	5	0	3	0	3	0	0	1	0	0	2	2	0	2	0	2				
Ezhil Roshmi G	18	1	2	2	53.30	149.90	3	2	2	1	1	2	0	4	1	0	0	2	5	5	5	1	5	1	5	5	5	1	5	1	5	5	3	2	1	1	1	0	1	1	0	0	3	0	0	0	0				
swathi	18	1	1	2	68.70	165.10	6	4	2	1	3	0	0	0	4	0	0	1	5	5	5	1	5	1	5	5	5	1	5	1	5	5	0	0	1	2	0	1	1	0	1	1	1	1	2	0	3	0			
Vidhyavarshini	18	0	1	2	60.30	149.90	5	3	2	2	0	0	0	2	2	0	0	1	5	5	5	1	5	1	5	5	5	1	5	1	5	5	1	0	1	1	0	1	1	2	0	1	0	1	0	1	1	0			
kousalya	18	1	1	2	80.90	159.50	8	5	2	0	1	0	0	2	0	0	0	1	4	5	4	5	5	4	5	5	5	1	5	1	5	5	3	2	0	3	3	3	1	1	3	3	1	2	3	2					
keerthana	18	0	1	2	70.10	152.00	4	3	2	2	3	0	0	0	4	0	0	2	5	5	5	1	5	1	5	5	5	1	5	1	5	5	1	2	1	2	2	1	1	2	0	1	1	2	2	3	1				
seetha	18	0	1	2	47.50	167.10	2	3	2	2	0	0	0	0	0	0	0	1	5	5	5	1	5	1	5	5	5	1	5	1	5	5	0	0	0	0	0	1	2	1	0	1	0	0	0	0	0	0			
gayathri	18	1	1	2	44.10	157.00	4	5	2	2	4	0	0	0	0	0	0	1	5	4	5	1	5	2	4	4	5	2	5	3	5	3	1	0	0	2	0	1	0	1	0	0	0	1	0	0	0				
shree abhinaya	18	0	1	2	42.90	154.50	4	3	2	1	2	5	5	3	2	4	0	1	5	5	5	1	5	1	5	5	5	1	5	1	5	5	1	3	1	1	2	1	2	0	0	2	0	0	2	0	1				
keerthana	18	1	1	2	55.50	161.50	5	3	2	2	0	0	0	1	0	0	0	1	5	4	5	1	5	2	4	4	5	2	5	3	5	3	2	0	0	0	2	0	2	0	0	0	0	0	0	1	0				
Srileka J	18	1	1	2	50.10	161.62	2	3	1	0	0	0	0	0	0	0	0	1	5	5	5	1	5	1	5	5	5	1	5	1	5	5	1	0	0	1	0	1	0	1	0	0	1	0	1	2	1	0			
harini	18	1	1	2	55.60	154.40	5	3	3	0	2	0	0	0	2	0	0	1	5	5	5	1	5	1	5	5	5	1	5	1	5	5	1	0	0	1	1	0	1	1	0	1	1	0	2	0	1				
keerthi	18	1	2	2	56.30	152.50	5	4	1	1	1	0	0	0	0	0	0	2	5	5	5	1	5	1	5	5	5	1	5	1	5	5	0	0	1	0	1	1	1	1	1	1	1	2	0	1	0	0			
vaishnavi	18	0	1	2	56.70	157.60	5	4	3	2	1	5	0	4	1	0	0	1	5	5	5	1	5	1	5	5	5	1	5	1	5	5	2	0	1	0	2	1	1	0	2	3	3	1	1	2	1				
bhavanipriya	18	1	1	2	55.80	160.50	4	3	1	5	0	0	0	0	0	0	0	2	5	5	5	1	5	1	5	5	5	1	5	1	5	5	0	1	1	1	3	1	2	0	0	2	1	0	1	0	0				
Sow																																																			

reena	18	1	1	2	60.60	151.50	5	3	2	2	2	0	0	2	3	0	0	1	5	4	5	1	5	2	4	4	5	2	5	3	5	3	1	1	0	2	1	1	0	0	0	1	1	1	1	0	0	
Archana T	18	1	1	2	61.80	152.00	6	5	2	1	0	0	0	0	1	0	0	1	5	5	5	1	5	1	5	5	5	1	5	1	5	5	1	0	3	0	3	3	3	0	0	0	3	0	3	0	0	
Lakshmi Madhumi	18	1	1	2	71.80	152.50	5	4	2	1	2	0	0	5	1	0	0	2	5	5	5	3	5	5	5	5	1	5	1	5	5	3	1	0	3	2	3	2	0	3	2	0	3	2	2	3		
sakthi	18	1	1	2	83.10	159.60	6	4	4	2	4	5	0	2	3	0	0	24	5	5	5	1	5	1	5	5	5	1	5	1	5	5	2	0	1	0	0	1	2	0	0	1	0	0	0	1	0	
Reeta A	18	1	2	3	48.30	153.20	6	2	2	2	2	5	0	5	4	4	5	1	5	4	5	1	5	2	4	4	5	2	5	3	5	3	1	1	0	3	1	2	0	2	0	1	2	2	0	2	1	
Nivithra R	18	1	1	3	41.50	153.00	2	3	1	0	0	0	0	0	0	0	0	4	5	5	5	1	5	1	5	5	5	1	5	1	5	5	1	1	0	2	0	2	2	1	0	3	0	1	0	1	0	
keerthana	18	0	1	3	59.80	155.50	5	3	2	2	5	4	3	5	2	0	0	1	5	5	5	1	5	1	5	5	5	1	5	1	5	5	2	0	2	0	2	0	0	3	0	3	3	1	1	3	3	
Sujitha G	18	1	1	3	50.20	163.40	3	4	1	0	0	0	0	0	0	0	3	5	5	5	1	5	1	5	5	5	1	5	1	5	5	1	0	2	2	3	1	1	1	1	1	1	3	3	1	3	2	
yamuna	18	1	1	3	46.40	155.00	2	3	1	1	0	0	0	0	2	0	0	1	5	5	5	1	5	1	5	5	5	1	5	1	5	5	0	0	2	0	1	0	0	0	0	0	3	0	0	0		
nithyadevi	18	1	1	3	46.20	151.00	3	2	3	1	4	0	0	5	4	0	0	2	5	5	5	1	5	1	5	5	5	1	5	1	5	5	2	0	0	0	1	2	1	1	0	2	2	0	2	1	0	
Sangeetha T	18	1	1	3	57.80	155.50	5	3	2	1	0	0	0	0	0	0	1	5	5	5	1	5	1	5	5	5	1	5	1	5	5	1	0	0	0	3	0	1	0	0	0	3	0	1	3	1		
Divya A	18	0	1	3	58.60	161.50	4	3	2	3	0	0	0	0	0	5	0	1	5	5	5	1	5	1	5	5	5	1	5	1	5	5	1	1	0	3	0	1	1	1	0	0	1	2	1	0	0	
sandhya	18	1	1	3	63.70	158.40	5	3	1	0	0	0	0	0	0	0	2	5	5	5	1	5	1	5	5	5	1	5	1	5	5	0	0	1	0	1	2	1	0	0	1	1	2	1	1	0		
vadivukkarasi	18	1	1	3	55.20	141.50	5	3	4	5	2	0	0	5	4	0	0	1	5	5	5	1	5	1	5	5	5	1	5	1	5	5	2	2	3	0	1	2	1	0	0	2	0	0	1	1	3	
Jeevitha K	18	1	1	3	87.00	158.20	6	3	5	2	2	0	0	1	2	0	0	3	5	5	5	1	5	1	5	5	5	1	5	1	5	5	0	1	2	0	1	2	2	0	0	1	1	0	1	2	1	
rajalakshmi	18	1	1	3	111.90	160.80	8	2	2	1	1	0	0	0	2	0	0	2	5	5	5	1	5	1	5	5	5	1	5	1	5	5	0	0	1	0	3	3	3	3	0	0	0	0	3	3	0	
sypriyashanal	18	0	1	3	40.80	157.80	2	3	1	0	0	0	0	0	0	0	12	5	5	5	1	5	1	5	5	5	1	5	1	5	5	3	1	1	2	1	1	1	0	2	3	1	2	1	1	1		
Sumathi S	18	0	1	3	30.60	158.50	3	5	1	0	0	0	0	0	0	0	3	5	5	5	1	5	1	5	5	5	1	5	1	5	5	1	2	2	0	1	1	1	0	1	1	1	0	3	0	1		
saranya	18	1	1	3	51.70	167.40	3	4	1	0	0	0	0	0	0	0	1	5	5	5	1	5	1	5	5	5	1	5	1	5	5	1	1	1	3	1	1	1	2	0	1	1	1	1	3	1		
Nousheen S	18	1	3	3	43.20	151.30	3	2	1	0	0	0	0	0	0	0	1	5	5	5	1	5	1	5	5	5	1	5	1	5	5	2	0	2	2	0	0	0	0	0	0	0	0	1	2	0	0	
mythili	18	1	1	3	51.60	163.10	4	3	1	0	0	0	0	4	0	2	0	12	5	5	5	1	5	1	5	5	5	1	5	1	5	5	1	1	1	1	1	1	1	3	0	0	0	0	1	1	0	
Preethi D	18	0	1	3	58.30	163.00	5	4	1	0	0	0	0	0	0	0	1	5	5	5	1	5	1	5	5	5	1	5	1	5	5	0	1	0	0	1	2	1	0	0	0	1	0	0	0	0		
Poornima R	18	0	1	3	62.90	156.30	4	3	3	2	0	0	0	4	1	0	0	1	5	5	5	1	5	1	5	5	5	1	5	1	5	5	1	1	1	0	1	1	1	0	1	1	1	1	1	1	0	
niveda	18	1	1	3	75.40	164.20	7	5	2	2	0	0	0	0	2	0	0	1	5	5	5	1	5	1	5	5	5	1	5	1	5	5	1	1	1	3	2	2	1	2	2	1	3	2	1	2	0	
kiruthika	18	1	1	3	37.60	156.20	2	4	1	0	0	0	0	0	0	0	2	5	5	5	1	5	1	5	5	5	1	5	1	5	5	0	3	3	0	1	1	0	0	1	1	2	0	0	1	0		
Ruma Shree	18	1	1	3	53.40	150.00	5	4	2	2	0	0	0	4	2	0	0	2	5	4	5	1	5	2	4	4	5	2	5	3	5	3	1	0	0	2	0	0	0	3	0	0	0	0	0	0		
manimegalai	18	1	1	3	44.80	153.50	4	3	1	0	0	0	0	0	0	0	2	5	4	5	1	5	2	4	4	5	2	5	3	5	3	1	0	1	0	1	0	0	0	0	0	1	0	0	0	0		
kavipriya	18	0	1	3	48.00	150.50	5	3	2	4	0	0	0	0	0	0	1	5	5	5	1	5	1	5	5	5	1	5	1	5	5	2	0	2	3	0	2	3	0	3	0	0	2	0	2	0		
anuja	18	1	1	3	51.00	162.90	2	3	1	0	0	0	0	0	0	3	0	2	5	5	5	1	5	1	5	5	5	1	5	1	5	5	1	0	1	3	3	1	0	0	0	0	1	2	2	1	0	
farsanamol	18	1	3	3	55.70	159.00	5	3	3	2	3	0	0	2	1	0	0	12	5	5	5	1	5	1	5	5	5	1	5	1	5	5	1	1	1	1	0	0	1	0	0	0	0	0	0	1	0	0
nithya	18	0	1	3	55.90	165.50	4	2	2	3	2	0	0	0	4	0	0	1	5	5	5	1	5	1	5	5	5	1	5	1	5	5	0	1	0	0	1	2	0	0	0	1	0	0	1	0	2	
daniyarose	18	1	2	3	60.50	152.90	5	4	2	0	0	0	0	0	0	0	2	5	5	5	1	5	1	5	5	5	1	5	1	5	5	1	3	1	2	3	1	1	0	1	3	1	2	1	3	1		
kamalipriya	18	1	1	3	72.70	161.60	6	4	3	0	0	0	0	4	0	0	0	2	5	5	5	1	5	1	5	5	5	1	5	1	5	5	1	2	1	2	2	2	3	1	1	1	2	1	0	3	2	
sangeetha	18	0	1	3	79.36	167.50	6	4	2	3	3	5	0	3	2	0	0	2	5	5	5	1	5	1	5	5	5	1	5	1	5	5	1	1	0	1	0	1	0	3	0	0	1	0	2	0	0	
kaviya	18	0	1	4	60.00	149.50	6	4	2	1	5	0	0	5	0	0	0	1	5	5	5	1	5	1	5	5	5	1	5	1	5	5	0	0	3	0	0	2	3	0	0	0	1	1	0	1	1	
loganayaki	18	0	1	4	43.80	156.90	2	3	2	1	2	0	0	0	0	0	0	1	5	5	5	1	5	1	5	5	5	1	5	1	5	5	1	1	3	2	1	0	0	3	1	1	3	2	0	1	1	
sowmiya	18	0	1	4	39.40	152.80	2	4	1	0	0	0	0	0	0	0	1	5	5	5	1	5	1	5	5	5	1	5	1	5	5	0	0	0	1	0	0	0	0	0	0	1	0	0	0	3		
thenmozhi	18	0	1	4	40.00	152.30	3	4	1	0	0	0	0	0	0	0	1	5	5	5	1	5	1	5	5	5	1	5	1	5	5	1	1	1	3	1	0	1	0	1	2	2	1	1	3	1		
Nirosha M	18	1	1	4	42.50	160.90	2	4	1	0	0	0	0	0	0	0	1	5	5	5	1	5	1	5	5	5	1	5	1	5	5	3	3	3	3	3	3	3	0	3	3	3	3	3	0	0		
Kalaiselvi K	18	0	1	4	41.40	156.80	3	4	1	0	0	0	0	0	0	0	1	5	5	5	1	5	1	5	5	5	1	5	1	5	5	1	1	0	3	2	1	1	2	0	1	0	2	1	3	3		
Aishwarya B	18	1	1	4	40.90	154.30	2	3	1	0	0	0	0	0	0	0	1	5	5	5	1	5	1	5	5	5	1	5	1	5	5	3	0	1														

Siva Priya S	18	1	1	1	37.40	151.00	2	3	1	0	0	0	0	0	0	0	0	0	0	0	2	5	5	5	1	5	1	5	5	5	1	5	1	5	5	3	0	1	0	1	1	0	3	1	0	1	3	1	1	3	
Vinothini M	18	1	1	2	35.00	149.00	3	1	2	0	0	0	0	0	0	4	0	4	4	5	5	5	5	1	5	5	5	1	5	1	5	5	1	5	5	5	1	1	0	0	2	1	3	0	1	1	0	1	1	0	0
poorani	18	1	1	2	48.50	162.00	3	2	2	1	0	0	0	0	0	0	2	5	4	5	1	5	2	4	4	5	2	5	3	5	3	1	1	1	1	3	1	1	2	0	3	1	0	1	1	0	0				
Nivedha GS	18	0	1	2	40.40	158.80	2	4	2	2	5	0	0	0	1	0	1	5	5	5	1	5	1	5	5	5	1	5	1	5	5	1	0	1	1	1	1	2	1	0	0	1	0	0	1	0	0	1	0		
pavithra	18	0	1	2	42.70	163.50	2	4	1	0	0	0	0	0	0	0	1	5	5	5	1	5	1	5	5	5	1	5	1	5	5	1	3	1	0	0	1	1	1	0	0	0	0	0	0	0	0	0	0		
rubika	18	1	1	2	59.80	159.50	5	4	3	2	4	0	0	1	3	0	0	1	5	5	5	1	5	1	5	5	5	1	5	1	5	5	1	0	0	1	1	0	1	2	0	0	0	0	0	1	0	1	0	1	
maduvanathi	18	1	1	2	49.80	149.60	4	3	2	0	0	0	0	0	0	0	2	5	5	5	1	5	1	5	5	5	1	5	1	5	5	0	0	1	2	3	3	3	1	1	2	3	2	2	3	3	2	0	0		
Kousalya G	18	1	1	2	59.50	159.90	3	2	2	4	5	0	0	5	2	5	0	2	5	5	5	1	5	1	5	5	5	1	5	1	5	5	1	0	1	2	1	3	1	2	0	2	1	2	3	3	3	2	0	0	
Pavithra R	18	0	1	2	56.40	160.40	4	3	1	0	0	0	0	0	0	0	2	5	5	5	1	5	1	5	5	5	1	5	1	5	5	0	1	1	2	1	0	1	0	1	0	0	1	1	0	0	1	0	0	0	
lakshmi	18	0	1	2	66.20	164.60	3	2	2	0	4	0	0	0	4	0	0	1	5	5	5	1	5	1	5	5	5	1	5	1	5	5	1	3	0	1	1	0	0	1	1	0	1	1	1	3	1	0	0		
Kiruthika Devi	18	1	1	2	69.30	166.80	5	4	2	1	5	0	0	1	2	0	0	1	5	5	5	1	5	1	5	5	5	1	5	1	5	5	3	3	1	3	3	1	1	0	1	0	0	2	0	1	0	0	0		
srikanisha	18	0	1	2	54.30	167.00	3	4	1	0	4	0	0	0	3	0	0	2	5	5	5	1	5	1	5	5	5	1	5	1	5	5	1	0	0	2	1	1	0	1	1	0	1	2	0	1	1	0	0		
Metha Monisha	18	0	1	2	56.80	148.50	5	4	2	3	2	6	5	6	6	6	0	1	5	5	5	1	5	1	5	5	5	1	5	1	5	5	3	1	1	1	2	3	0	2	0	2	0	1	0	1	1	0	1		
meera	18	1	1	2	72.00	162.10	5	4	2	3	4	0	0	1	2	0	0	2	5	5	5	1	5	1	5	5	5	1	5	1	5	5	1	0	1	2	3	2	1	1	2	1	2	0	1	3	2	0	0		
jhananikarthika	18	1	1	2	82.70	163.50	7	4	3	0	0	0	0	0	2	0	0	1	5	5	5	1	5	1	5	5	5	1	5	1	5	5	3	1	0	0	1	0	3	0	0	2	0	0	1	2	1	0	0		
sneha	18	1	1	2	32.90	151.10	1	3	1	0	0	0	0	0	0	0	123	5	5	5	1	5	1	5	5	5	1	5	1	5	5	2	2	1	0	2	1	0	1	0	1	2	1	0	2	0	0	0	0		
monika	18	1	1	2	42.40	153.00	2	3	1	0	0	0	0	0	0	0	0	2	5	5	5	1	5	1	5	5	5	1	5	1	5	5	1	1	3	0	1	0	2	0	1	3	3	2	1	3	0	0			
Sujana P	18	0	1	2	46.90	159.00	3	4	1	0	0	0	0	0	0	0	1	5	5	5	1	5	1	5	5	5	1	5	1	5	5	1	0	0	1	1	3	1	0	1	2	0	2	3	3	3	0	0			
Jayasri	18	1	1	2	51.00	155.70	4	3	1	0	0	0	0	0	0	0	0	2	5	5	5	1	5	1	5	5	5	1	5	1	5	5	1	1	0	3	2	1	0	0	0	1	2	0	0	1	0	0	0		
Manju	18	0	1	2	48.00	143.60	4	3	2	0	0	0	0	0	0	0	0	1	5	5	5	1	5	1	5	5	5	1	5	1	5	5	0	0	0	0	2	0	2	2	0	1	1	0	1	0	0	0	0		
renuka	18	1	1	2	61.80	156.50	6	3	4	3	2	5	0	0	3	0	0	1	5	5	5	1	5	1	5	5	5	1	5	1	5	5	0	1	1	2	3	2	1	2	1	2	3	2	3	1	0	0			
Dharane	18	1	1	2	66.50	162.10	5	4	1	0	0	0	0	0	0	0	2	5	5	5	1	5	5	5	5	5	1	5	1	5	5	1	2	2	0	2	1	1	2	2	0	1	2	3	1	0	0	0			
roja	18	0	1	2	77.90	157.00	5	2	1	2	0	0	0	4	0	0	1	5	5	5	1	5	1	5	5	5	1	5	1	5	5	0	0	1	2	0	1	0	3	0	1	1	2	0	1	0	0	0	0		
saranya	18	0	1	2	40.80	162.00	2	4	2	0	2	0	0	0	0	2	0	1	5	5	5	1	5	1	5	5	5	1	5	1	5	5	2	0	0	1	1	1	1	1	1	0	1	1	2	2	2	0	0		
yogeshwari	18	1	1	2	47.50	155.10	3	4	2	1	3	0	0	0	2	0	0	1	5	5	5	1	5	1	5	5	5	1	5	1	5	5	1	2	1	3	1	1	1	2	1	0	1	3	1	1	1	0	0		
Keerthana S	18	0	1	3	62.30	159.00	5	3	2	1	2	0	0	0	0	0	0	1	5	5	5	1	5	1	5	5	5	1	5	1	5	5	1	0	0	2	0	1	2	2	0	2	0	2	1	0	1	0	0		
santhiya	18	1	1	3	41.10	161.00	2	4	1	0	0	0	0	0	0	0	0	2	5	5	5	1	5	1	5	5	5	1	5	1	5	5	1	1	1	3	1	1	2	0	0	1	0	1	1	1	2	0	0		
kokilapriya	18	1	1	3	52.50	154.60	4	3	1	0	0	0	0	0	0	0	0	2	5	5	5	1	5	1	5	5	5	1	5	1	5	5	0	1	0	2	1	1	3	1	1	0	1	1	3	2	0	0	0		
Anju TP	18	0	1	3	48.90	150.50	3	2	2	5	0	0	0	2	0	0	0	1	5	5	5	1	5	1	5	5	5	1	5	1	5	5	0	2	1	2	3	1	0	0	0	0	1	0	2	2	1	0	0		
subadharshini	18	0	1	3	54.70	152.70	5	3	1	0	0	0	0	0	0	0	0	1	5	5	5	1	5	1	5	5	5	1	5	1	5	5	1	2	1	0	3	0	1	0	0	0	0	0	0	0	0	1	0		
sowmiya	18	1	1	3	44.90	157.60	2	5	1	0	0	0	0	0	0	0	0	1	5	5	5	1	5	1	5	5	5	1	5	1	5	5	0	0	0	0	1	0	0	0	0	0	0	0	2	0	0	0	0		
Preethi S	18	0	1	3	49.30	165.50	4	5	2	0	0	0	0	1	0	0	0	1	5	5	5	1	5	1	5	5	5	1	5	1	5	5	0	0	0	0	0	0	1	3	0	0	0	1	0	0	0	0	0	0	
Kiruthika R	18	0	1	3	43.00	160.50	3	5	1	0	0	0	0	0	0	0	0	1	5	5	5	1	5	1	5	5	5	1	5	1	5	5	2	1	0	0	1	2	0	2	0	1	0	2	1	3	1	0	0		
MohanaPriya	18	1	1	3	42.20	149.50	4	3	1	0	0	0	0	0	0	0	0	2	5	5	5	1	5	1	5	5	5	1	5	1	5	5	1	0	0	3	1	0	0	0	0	0	1	0	0	1	1	0	0		
Swarnalakshmi S	18	0	1	3	59.80	152.60	5	3	1	0	0	0	0	0	0	0	0	2	5	5	5	1	5	1	5	5	5	1	5	1	5	5	0	1	0	2	0	0	2	0	0	1	0	1	0	0	0	0	0		
jayasubha	18	1	1	4	33.40	149.60	3	4	5	0	0	0	0	0	2	0	0	2	5	3	5	4	5	5	5	5	1	5	1	5	5	3	2	3	0	1	0	1	3	1	2	1	0	3	2	0	0	0			
ananthi	18	1	1	4	50.80	160.40	6	4	3	1	2	0	0	5	0	0	0	1	5	5	5	1	5	1	5	5	5	1	5	1	5	5	2	1	2	1	2	1	0	0	3	1	0	2	3	3	2	0	0		
ranjitha	18	1	1	4	53.60	156.00	5	3	2	2	0	0	0	2	0	0	0	2	5	5	5	1	5	1	5	5	5	1	5	1	5	5	0	1	1	0	0	2	0	2	1	2	1	0	0	2	1	0	0		
PriyaNandhini S	18	0	1	2	49.00	164.00	3	5	1	1	0	0	0	0	0	0	0	1	5	5	5	1	5	1	5	5	5	1	5	1	5	5	2	0	0	0	0	0	3	0	0	1	0	0	3						

muthumari	18	1	1	2	51.10	151.10	4	2	1	0	0	0	0	0	0	0	0	0	2	5	4	5	1	5	2	4	4	5	2	5	3	5	3	0	0	0	1	0	0	0	2	0	0	1	2	1	3	0
harshini	18	0	1	2	49.30	152.60	4	3	3	2	4	0	0	0	3	0	0	1	5	5	5	1	5	1	5	5	5	1	5	1	5	5	1	1	1	0	0	0	2	0	0	2	2	0	1	1	1	
aruthra	18	1	1	2	57.80	153.40	5	3	3	4	3	0	5	2	4	5	0	1	5	5	5	1	5	1	5	5	5	1	5	1	5	5	0	0	0	0	1	0	1	1	0	0	0	0	0	0		
abinaya	18	0	1	2	44.90	158.00	2	4	2	0	0	0	0	0	1	0	1	5	5	5	1	5	1	5	5	5	1	5	1	5	5	2	0	1	2	2	3	2	0	0	1	0	1	1	1	0		
lakshmi V	18	1	1	3	62.00	158.00	4	3	1	0	0	0	0	0	0	0	1	5	5	5	1	5	1	5	5	5	1	5	1	5	5	0	1	1	2	2	3	3	1	0	0	3	3	1	3	1		
Ramya PR	18	1	1	3	42.20	159.50	2	4	1	0	0	0	0	0	0	0	2	5	5	5	5	5	4	5	5	5	1	5	1	5	5	0	1	0	2	0	0	2	0	0	1	0	1	0	0	0		
soundarya	18	1	1	3	58.10	161.60	4	3	1	0	0	0	0	0	0	0	2	5	5	5	1	5	1	5	5	5	1	5	1	5	5	3	0	0	1	0	0	0	3	0	0	3	0	0	0	0		
kasthuri	18	1	1	3	51.80	155.60	4	3	1	0	0	0	0	0	0	0	1	5	5	5	1	5	1	5	5	5	1	5	1	5	5	1	1	0	2	1	0	1	0	1	0	2	0	0	1	1	0	
Bhavya SP	18	0	1	3	46.10	151.40	2	1	2	1	4	0	0	0	0	0	4	0	1	5	5	5	1	5	1	5	5	5	1	5	1	1	0	0	1	2	1	3	1	1	1	1	0	2	0	0		
Kanimozhi K	18	1	1	3	37.50	159.50	1	3	2	1	1	0	1	0	1	5	0	2	5	4	5	1	5	2	4	4	5	2	5	3	5	3	3	3	0	0	1	0	3	0	0	1	1	0	3	0	0	
Priyadarshini	18	1	1	4	38.60	149.50	4	5	1	0	0	0	0	0	0	0	1	5	5	5	1	5	1	5	5	5	1	5	1	5	5	0	0	0	2	1	1	3	0	1	1	0	0	2	1	0		
PriyaSowndarya	18	0	1	4	51.60	151.50	4	5	1	0	0	0	0	0	0	0	2	5	5	5	1	5	1	5	5	5	1	5	1	5	5	0	1	0	2	0	0	2	0	0	1	0	1	0	0	0		
shriganani	18	1	1	1	79.10	158.50	7	5	4	1	1	0	0	1	1	0	0	1	5	4	3	4	5	3	4	5	5	5	4	3	3	4	0	0	3	0	1	2	2	1	0	0	1	1	0	0	0	
Ishwariya M	18	0	1	2	62.60	154.40	5	4	4	1	3	0	0	5	0	0	2	5	5	5	5	5	5	5	5	5	1	5	1	5	5	3	3	0	2	2	2	1	1	1	2	3	1	2	3	0		
Saranya G	18	0	1	2	67.10	153.50	6	3	1	0	0	0	0	0	0	0	1	5	5	5	4	5	4	5	5	5	1	5	1	5	5	0	1	0	1	1	1	2	1	1	1	2	0	2	2	1		
Sivasankari N	18	1	1	2	75.10	153.60	6	5	2	0	3	0	5	3	2	3	0	1	5	5	5	4	5	1	5	5	5	1	5	1	5	5	1	1	2	0	1	2	1	3	1	1	0	3	0	2	0	
Indhumathy KS	18	1	1	3	45.00	157.50	2	4	2	2	5	3	4	5	1	2	0	2	5	5	5	5	5	4	5	5	5	1	5	1	5	5	0	1	1	3	2	3	0	1	1	2	0	2	2	3	2	
abinaya	18	1	1	3	55.90	150.60	5	3	4	1	3	5	5	1	1	0	0	2	4	4	5	5	5	5	4	4	5	2	5	3	5	3	0	1	2	2	3	2	2	0	0	1	0	0	0	1	1	
saranya	18	1	1	3	65.50	161.60	6	3	2	1	0	0	0	0	0	0	4	5	5	5	1	5	1	5	5	5	1	5	1	5	5	0	2	1	1	3	1	1	1	0	1	2	0	1	2	0		
pavithra	18	0	1	3	40.40	155.90	2	4	1	0	0	0	0	0	0	0	1	5	5	5	1	5	1	5	5	5	1	5	1	5	5	1	3	1	0	1	2	3	0	0	0	1	0	1	1	0		
Swathi S	18	1	1	3	43.80	157.20	1	3	1	0	0	0	0	0	0	0	1	5	5	5	1	5	1	5	5	5	1	5	1	5	5	1	1	0	0	2	1	0	1	0	0	1	1	0	1	1		
SethuLakshmi	18	1	1	3	68.00	170.00	4	2	2	3	5	5	0	2	3	5	0	2	5	5	5	5	5	5	5	5	1	5	1	5	5	3	0	0	2	2	3	3	0	3	1	3	3	0	3	3		
sangeetha	18	0	1	4	39.20	149.10	3	4	2	0	0	0	0	0	2	0	1	5	5	5	1	5	1	5	5	5	1	5	1	5	5	0	0	1	2	1	0	1	0	0	0	1	0	0	3	1		
vishnupriya	18	1	1	4	44.30	161.50	2	4	1	0	0	0	0	0	0	0	1	5	5	5	1	5	1	5	5	5	1	5	1	5	5	0	1	1	2	1	2	1	1	2	1	1	0	3	1	0		
jeeva	18	0	1	4	42.90	150.00	4	2	1	1	0	0	0	0	0	0	1	5	5	5	4	5	4	5	5	5	4	5	4	4	5	1	1	1	1	3	2	2	1	3	3	1	3	1	1	1		
bavinaya	18	1	1	2	41.90	159.00	1	3	1	0	0	0	0	0	0	1	0	1	5	5	5	1	5	1	5	5	5	1	5	1	5	5	1	2	0	2	3	3	0	2	1	3	2	1	0	1	1	
kavya	19	1	1	1	47.40	155.00	4	4	2	3	3	0	0	1	1	0	0	2	1	1	1	5	1	5	1	1	5	1	5	1	1	1	0	1	2	1	0	1	1	0	0	0	1	1	1	0		
Gayathri N	19	1	1	1	68.10	164.50	4	4	2	2	3	5	5	4	3	5	0	2	1	1	1	5	1	5	1	1	5	1	5	1	1	1	0	0	0	0	0	3	0	1	1	0	0	1	1	0		
kiruthika	19	1	1	2	40.00	149.90	2	2	1	0	0	0	0	0	0	0	1	1	1	1	5	1	5	1	1	5	1	5	1	1	1	0	1	1	2	1	1	0	2	1	1	0	2	1	1	2		
Ramya S	19	1	1	2	42.40	153.00	3	3	1	0	0	0	0	0	0	0	1	1	1	1	5	1	5	1	1	5	1	5	1	1	1	1	3	1	2	3	1	0	0	1	3	3	2	1	2	0		
kiruthika	19	0	1	2	43.90	161.00	2	2	2	2	3	0	0	0	4	0	0	2	1	1	1	5	1	5	1	1	5	1	5	1	1	1	0	0	1	0	0	0	3	1	0	0	1	0	0	0		
pavithra	19	1	1	2	44.10	155.30	3	3	1	0	0	0	0	0	0	0	4	1	1	1	5	1	5	1	1	5	1	5	1	1	1	1	0	1	0	3	0	2	0	0	3	0	0	1	1	0		
priyadarshini	19	1	2	2	42.00	152.20	2	2	2	2	3	0	0	0	4	3	0	12	1	1	1	5	1	5	1	1	5	1	5	1	1	1	3	0	1	2	2	2	1	1	0	0	1	0	0	0	0	
kavyasri	19	1	1	2	37.70	151.10	2	2	1	0	0	0	0	0	0	0	1	1	1	1	5	1	5	1	1	5	1	5	1	1	1	1	0	0	0	1	1	0	0	0	0	0	2	0	2	0	1	
Aiswarya P Venk	19	1	1	2	45.50	161.70	2	2	1	0	0	0	0	0	0	0	1	1	1	1	5	1	5	1	1	5	1	5	1	1	1	0	0	1	0	0	2	3	0	1	1	0	0	0	1	0		
karthika	19	0	1	2	48.20	167.10	2	3	1	0	0	0	0	0	0	0	1	1	1	1	5	1	5	1	1	5	1	5	1	1	1	3	1	0	0	2	1	3	0	1	1	0	1	0	1	1		
sangeetha	19	0	1	2	45.90	157.60	3	3	1	0	0	0	0	0	0	0	2	1	1	1	5	1	5	1	1	5	1	5	1	1	1	1	2	1	1	2	2	1	2	0	1	1	1	0	0	0		
rani	19	0	1	2	36.10	156.50	2	2	1	0	0	0	0	0	0	0	1	1	1	1	5	1	5	1	1	5	1	5	1	1	1	3	2	0	2	0	2	2	0	1	3	2	0	2	2	0		
lakshmiprasanna	19	1	1	2	41.50	154.10	2	2	1	0	0	0	0	0	1	0	1	2	1	2	5	2	4	2	1	3	2	4	2	3	2	3	1	1	0	1	1	3	0	1	0	0	0	1	1	1		
Poornima M	19	0	1	2	45.00	166.60	3	3	1	0	0	0	0	0	0	0	2	1	1	1	5	1	5	1	1	5	1	5	1	1	1	1	0	2	1	1	0	1	1	0	1	2	0	1	1	2		
Alif Alisha AS	19	1	3	2	43.90	158.00	2	5	3	0	0	0	0	0	1	0	1	5	5	5	1																											

Divya KP	19	1	1	2	68.00	174.00	4	4	2	0	0	0	0	0	0	3	0	0	0	2	1	1	1	5	1	5	1	1	5	1	5	1	1	1	1	0	0	0	0	0	2	3	0	1	0	0	0	0	0
Pavithra V	19	1	1	2	50.80	161.70	2	2	2	2	5	0	0	0	4	0	0	0	2	1	1	1	5	1	5	1	1	5	1	5	1	1	1	1	0	2	0	3	3	1	1	0	3	1	2	2	3	1	1
Arthi A	19	1	2	2	59.60	163.40	3	3	2	0	0	0	0	3	0	0	0	1	2	1	2	4	2	4	2	1	3	2	4	2	3	2	2	3	2	2	0	2	1	2	0	0	1	2	3	2	2		
vinitha	19	1	1	2	47.40	156.00	3	3	2	2	4	0	1	2	5	0	0	1	1	1	1	5	1	5	1	1	5	1	5	1	1	1	2	2	1	2	3	3	1	2	0	1	3	1	1	2	0		
sathya	19	1	1	2	45.30	154.50	3	3	1	0	0	0	0	0	0	0	0	2	1	1	1	5	1	5	1	1	5	1	5	1	1	1	0	0	1	0	0	1	2	0	0	0	2	0	0	0	0	0	
nandhini	19	0	1	2	53.10	160.00	4	4	1	0	0	0	0	0	0	0	0	2	1	1	1	5	1	5	1	1	5	1	5	1	1	1	0	0	1	0	0	0	1	0	0	2	1	1	0	0	0		
Mythily	19	0	1	2	51.00	164.00	3	3	1	0	0	0	0	0	0	0	0	2	1	1	1	5	1	5	1	1	5	1	5	1	1	1	1	1	2	2	1	1	2	3	1	1	1	1	2	2	1		
Shivangi Agarwa	19	0	1	2	48.10	154.00	4	4	2	5	0	0	0	2	0	0	0	5	1	1	1	5	1	5	1	1	5	1	5	1	1	1	1	0	1	0	1	2	1	0	1	0	1	2	0	2	0	0	0
Archana V	19	0	1	2	44.00	154.00	3	3	1	0	0	0	0	0	0	0	0	2	1	1	1	5	1	5	1	1	5	1	5	1	1	1	0	0	1	0	0	1	0	0	3	3	0	1	1	0	0	1	0
saranya	19	0	1	2	53.80	159.50	3	3	2	0	0	0	0	1	0	0	0	1	1	1	1	5	1	5	1	1	5	1	5	1	1	1	2	0	1	2	2	2	0	0	0	1	2	1	2	1			
keerthana	19	0	1	2	46.90	156.00	2	2	2	0	0	0	0	0	2	0	0	4	1	1	1	5	1	5	1	1	5	1	5	1	1	1	1	1	1	1	1	1	1	0	2	0	1	1	0	0	1	1	
aswathi	19	1	1	2	55.10	163.60	4	4	2	1	1	0	0	0	3	0	0	1	1	1	1	5	1	5	1	1	5	1	5	1	1	1	0	1	3	0	3	1	2	1	0	3	0	1	1	1	1	1	
gomathi	19	0	1	2	46.70	154.50	3	3	3	5	4	4	5	5	5	2	0	1	1	1	1	5	1	5	1	1	5	1	5	1	1	1	2	0	0	0	1	3	0	2	0	1	1	1	0	1	0		
kavyashree	19	0	1	2	56.30	150.50	3	3	1	0	0	0	0	0	0	0	0	2	1	1	1	5	1	5	1	1	5	1	5	1	1	1	0	3	0	0	1	0	2	0	0	1	0	0	0	2	1		
sowbarnika	19	0	1	2	53.30	161.50	3	3	1	1	4	0	0	0	0	0	0	2	1	1	1	5	1	5	1	1	5	1	5	1	1	1	0	1	3	0	2	2	2	3	0	1	0	2	0	1	0		
BuvaShree R	19	1	1	2	49.10	158.80	4	4	1	3	0	0	0	0	0	0	0	2	1	1	1	5	1	5	1	1	5	1	5	1	1	1	3	3	1	2	2	2	1	2	1	2	3	1	2	1	0		
Indhumathi T	19	1	1	2	45.80	154.50	3	3	2	4	3	0	0	5	2	2	0	3	1	1	1	5	1	5	1	1	5	1	5	1	1	1	2	2	0	0	2	2	0	0	0	2	0	1	2	1			
shajithabegam	19	1	3	2	57.00	161.40	3	3	1	1	0	0	0	0	0	0	0	1	1	1	1	5	1	5	1	1	5	1	5	1	1	1	1	0	2	0	1	1	3	1	1	3	2	1	3	3			
Anushya Joshi	19	1	2	2	45.60	151.60	3	3	2	2	3	0	0	0	1	1	0	1	1	1	1	5	1	5	1	1	5	1	5	1	1	1	0	1	0	2	1	0	2	0	0	1	1	0	1	0	0		
Yaadhavi Sabapa	19	1	1	2	49.30	162.10	2	2	1	2	4	3	0	0	3	4	0	1	1	1	1	5	1	5	1	1	5	1	5	1	1	1	2	1	0	2	2	1	2	0	0	0	2	0	2	2	0		
sreeja	19	1	1	2	63.10	165.90	3	3	2	1	0	0	0	0	2	0	0	125	2	1	2	5	2	4	2	1	3	2	4	2	3	2	2	0	2	2	3	2	3	0	1	1	1	0	1	2	1		
mounika	19	1	1	2	57.40	164.80	4	3	2	2	3	0	0	5	4	0	0	1	5	4	5	1	5	2	4	4	5	2	5	3	5	3	0	1	0	3	1	2	1	0	1	0	1	1	1	2	0		
Leena Saiyad	19	1	3	2	58.70	155.80	4	3	2	2	5	0	0	5	0	0	0	1	5	5	5	1	5	1	5	5	5	5	1	5	1	5	5	0	2	1	1	2	0	1	0	0	0	0	0	0	0		
Priyanka M	19	1	1	2	53.80	159.40	4	3	1	0	0	0	0	0	0	0	0	2	5	5	5	1	5	1	5	5	5	1	5	1	5	5	3	1	2	3	3	3	1	3	3	3	0	0	0	1	2		
priyadarshini	19	0	1	2	46.90	153.00	3	4	1	0	0	0	0	0	0	0	0	2	5	4	5	1	5	2	4	4	5	2	5	3	5	3	2	1	0	3	0	3	0	3	3	2	2	3	1	3	3		
Gokila E	19	0	1	2	48.50	147.60	5	2	5	4	2	0	0	5	0	0	0	1	5	5	5	1	5	1	5	5	5	1	5	1	5	5	0	0	1	3	3	0	3	2	0	0	0	2	1	0	1		
sruthianitha	19	0	1	2	47.20	151.60	4	3	2	1	5	4	0	5	3	5	0	1	5	5	5	1	5	1	5	5	5	1	5	1	5	5	0	1	1	1	1	0	1	1	1	0	0	1	1	0	0		
Divya M	19	1	1	2	48.20	154.80	3	2	5	1	1	5	0	1	1	0	0	1	5	5	5	1	5	1	5	5	5	1	5	1	5	5	2	2	3	0	2	2	3	0	1	3	2	0	2	2	0		
deepika	19	0	1	2	54.80	162.00	3	2	2	1	3	0	0	3	2	0	0	1	5	5	5	1	5	1	5	5	5	1	5	1	5	5	1	0	0	0	2	0	1	1	0	1	2	0	1	1	0		
annapoorni	19	1	1	2	70.10	161.00	5	5	2	1	2	0	0	0	2	0	0	1	1	1	1	5	1	5	1	5	1	5	1	1	1	1	1	1	1	0	0	1	0	0	0	2	2	0	2	3	1		
mahizhavalli	19	1	1	2	63.50	156.60	4	4	5	1	4	0	0	0	1	0	0	1	1	1	1	5	1	5	1	1	5	1	5	1	1	1	0	1	1	1	1	2	1	1	0	0	1	0	1	1	1		
Lakshmi SL	19	1	1	2	56.00	148.20	5	3	2	1	3	0	0	0	1	0	0	1	5	5	5	1	5	1	5	5	5	1	5	1	5	5	1	0	1	0	1	1	1	1	2	0	2	0	0	1	0	0	
aanu	19	1	1	2	65.10	160.00	5	4	1	0	0	0	0	0	0	0	0	1	5	5	5	1	5	1	5	5	5	1	5	1	5	5	1	1	0	1	1	2	1	0	0	3	3	0	1	1	0		
Aquino Belinda	19	0	2	2	79.50	167.50	5	4	2	2	3	0	0	2	2	0	0	2	5	4	5	1	5	1	4	5	4	1	4	1	4	5	0	0	1	1	0	0	3	0	0	0	3	0	3	1	1		
sujithagrace	19	1	2	2	63.60	152.10	6	3	2	2	3	0	0	4	1	0	0	1	5	5	5	1	5	1	5	5	5	1	5	1	5	5	1	2	0	1	0	0	3	1	0	1	1	0	2	1	0		
agnisamruthi	19	1	1	2	80.40	173.20	5	3	2	2	3	5	4	4	0	0	0	2	5	4	5	1	5	2	4	4	5	2	5	3	5	3	1	3	0	2	3	2	0	3	3	0	2	1	1	3			
Dhanya CC	19	0	1	2	42.10	165.50	2	2	2	0	0	0	0	0	1	0	1	1	1	1	5	1	5	1	1	5	1	5	1	1	1	0	0	0	0	1	1	1	0	0	0	0	1	1	0	0			
shubashree	19	1	1	2	51.80	159.00	3	3	1	1	3	0	0	2	5	0	0	2	1	2	2	4	2	4	2	1	5	1	4	1	3	1	0	0	1	2	0	0	1	0	1	1	2	1	1	1	2		
yamin	19	1	2	2	52.10	157.50	4	4	2	1	1	0	0	2	5	0	0	1	1	1	1	5	1	5	1	1	5	1	5	1	1	1	3	3	1	1	3	3	1	2	2	1	0	0	1	0	0		
anu	19	0	1	2	57.10	165.60	5	5	1	0	0	0	0	0	0	0	0	4	2	1	2	5	2	4	2	1	3	2	4	2	3	2	1	1	3	0	0	0	1	2	0	1	2	1	2	0	1		
anchi	19	0	2	2	52.20	163.10	4	4	1	0	0	0																																					

Pavithra V	19	1	1	2	48.40	148.60	3	3	1	0	0	0	0	0	0	0	0	0	0	1	1	1	1	5	1	5	1	1	5	1	5	1	1	1	1	1	1	1	1	1	1	1	2	0	1	1	0	2	1	2	0		
ayisha fowmitha	19	0	3	3	57.90	156.30	4	3	1	0	0	0	0	0	0	0	0	0	0	2	5	5	5	1	5	1	5	5	5	1	5	1	5	5	0	1	0	1	0	0	0	1	0	1	2	0	2	1	2	0			
soundharya	19	0	1	3	41.90	160.10	3	3	2	1	3	5	0	0	0	0	0	0	2	1	1	1	5	1	5	1	1	5	1	5	1	1	1	3	1	3	0	2	1	1	0	1	1	3	3	0	1	1	0				
abirami	19	0	1	3	42.40	156.40	2	2	4	2	4	0	0	0	0	0	0	0	4	2	1	2	5	2	4	2	1	3	2	4	2	3	2	0	1	0	3	3	1	3	0	0	3	0	0	0	3	0	0	0			
Soundhariya Gay	19	1	1	3	40.90	160.50	3	4	1	0	0	0	0	0	0	0	0	0	1	5	5	5	1	5	1	5	5	5	1	5	1	5	5	1	2	0	2	1	0	0	0	0	0	2	0	1	2	1	0				
kaveya	19	0	1	3	57.30	161.70	3	3	3	2	5	0	0	1	4	0	0	0	1	1	1	1	5	1	5	1	1	5	1	5	1	1	1	1	0	3	0	3	1	1	0	1	0	1	0	0	1	0	0				
lavanya	19	1	1	3	51.20	150.00	4	4	2	1	2	0	0	0	0	0	0	2	1	1	1	5	1	5	1	1	5	1	5	1	1	1	1	0	3	0	1	2	1	0	3	0	0	0	0	0	3	2	0				
shobika	19	1	1	3	51.40	158.20	3	3	1	1	0	0	0	0	0	0	0	0	2	1	1	1	5	1	5	1	1	5	1	5	1	1	1	1	2	1	0	2	0	1	2	0	1	0	0	0	0	0	0	0			
prathiba	19	1	1	3	52.90	154.50	3	3	1	0	0	0	0	0	0	0	0	0	2	1	1	1	5	1	5	1	1	5	1	1	1	1	2	2	0	2	0	1	2	0	1	0	0	0	0	0	0	0	0	0			
yasminsulthana	19	0	3	3	43.10	152.00	3	3	1	1	4	0	0	0	0	0	0	3	1	1	1	5	1	5	1	1	5	1	5	1	1	1	0	1	0	0	3	1	3	0	1	1	0	0	1	1	0	0	0	0			
Geethanjali S	19	0	1	3	52.80	155.50	3	3	1	0	0	0	0	0	0	0	0	0	1	1	2	2	4	2	4	2	1	5	1	4	1	3	1	1	1	0	2	2	3	1	1	0	1	3	0	3	2	1	0	0			
tharani	19	0	1	3	46.80	158.60	4	4	2	2	4	0	0	5	4	0	0	0	1	1	1	1	3	1	5	1	1	5	1	5	1	1	1	1	1	0	2	0	1	2	0	0	1	2	1	1	0	1	0	0			
Meenakshi	19	1	1	3	62.10	160.50	4	3	4	2	0	0	0	1	1	0	0	0	1	5	4	5	1	5	2	4	4	5	2	5	3	5	3	1	0	1	3	2	1	1	1	0	0	0	1	0	2	2	0	0			
aswini	19	0	1	3	69.50	169.50	6	4	3	2	2	5	5	3	4	0	0	2	5	4	5	1	5	2	4	4	5	2	5	3	5	3	0	0	0	2	3	1	1	0	0	1	2	1	1	0	0	0	0	0			
Kalaivani L	19	0	1	3	46.50	161.30	3	3	2	1	2	5	5	5	5	5	5	1	1	1	1	5	1	5	1	5	1	5	1	5	1	1	1	0	2	1	1	1	0	1	1	0	1	0	0	1	0	0	0	0			
Dayana K	19	1	1	3	52.60	170.50	2	3	2	0	0	0	0	0	1	0	0	0	1	5	4	5	1	5	2	4	4	5	2	5	3	5	3	0	3	0	2	3	1	1	0	0	1	0	0	0	0	1	0	0	0		
Sheeba Carolin	19	0	2	3	53.10	158.10	3	3	3	1	2	5	0	5	3	5	0	0	1	2	1	2	4	2	4	2	1	3	2	4	2	3	2	2	2	1	1	2	2	2	0	2	1	3	1	2	2	1	0	0			
Ezhilarasi T	19	1	1	3	46.30	157.90	3	3	2	4	0	0	0	0	0	0	0	2	1	1	1	5	1	5	1	1	5	1	5	1	1	1	1	0	0	2	1	2	1	3	0	0	2	1	0	0	0	0	0	0	0		
Akshara M	19	1	1	3	53.00	151.60	4	4	2	3	3	0	0	2	3	5	0	0	1	1	1	1	5	1	5	1	1	5	1	5	1	1	1	1	1	1	1	1	1	1	2	0	1	2	0	0	1	1	0	0			
priyadarshini	19	1	1	3	56.00	171.80	3	3	3	0	0	0	0	4	0	0	0	5	1	1	1	5	1	5	1	1	5	1	5	1	1	1	0	1	0	1	1	0	1	1	0	1	0	0	0	0	0	0	0	0	0	0	
akila	19	1	1	3	44.00	150.00	2	2	3	1	0	0	0	0	0	0	0	1	1	1	1	5	1	5	1	1	5	1	5	1	1	1	0	0	0	0	0	0	0	0	0	0	0	0	0	0	1	0	0	1	1	1	
aswathy	19	0	1	3	52.80	161.40	3	3	2	0	0	0	0	0	3	1	0	0	1	1	1	1	5	1	5	1	1	5	1	5	1	1	1	0	2	1	0	2	3	2	1	0	2	0	2	0	0	0	0	0	0	0	
SriPriya S	19	0	1	3	72.70	160.10	5	5	5	0	0	0	0	1	0	0	0	2	1	1	1	5	1	5	1	1	5	1	5	1	1	1	1	2	2	0	3	2	3	2	1	1	1	0	0	0	0	0	0	0	0		
Logeshwari	19	1	1	3	45.30	159.50	3	3	2	1	0	0	0	0	0	0	0	1	1	2	2	4	2	4	2	1	5	1	4	1	3	1	1	2	1	1	1	2	1	1	0	2	2	1	3	2	0	0	0	0	0		
geethanjali	19	0	1	3	42.90	161.60	2	4	1	0	0	0	0	0	0	0	0	2	5	5	5	1	5	1	5	5	5	1	5	1	5	5	3	0	0	1	0	0	0	0	0	0	0	0	0	1	2	0	3	1	0	0	
karthigayni	19	0	1	3	55.20	158.00	4	4	4	2	2	0	0	0	2	0	0	0	1	1	1	1	5	1	5	1	1	5	1	5	1	1	1	0	0	0	2	3	2	2	0	0	0	2	0	2	0	0	0	0	0		
tamilarsi	19	1	1	3	53.20	154.00	3	3	1	0	0	0	0	0	0	0	0	2	1	1	1	5	1	5	1	1	5	1	5	1	1	1	1	1	2	2	3	2	1	0	0	1	1	2	0	2	1	0	0	0			
saranya	19	1	1	3	60.10	166.60	4	4	1	0	0	0	0	0	0	0	0	1	1	1	1	5	1	5	1	1	5	1	5	1	1	1	1	1	1	2	2	0	1	2	0	0	1	1	1	0	0	0	0	0	0		
sowndariya	19	1	1	3	52.00	153.50	4	4	2	0	2	0	0	0	0	0	0	2	1	1	1	5	1	5	1	5	1	5	1	5	1	1	1	0	0	0	2	0	0	1	2	0	1	0	0	0	0	0	0	0	0	0	
sathyaspriya	19	1	1	3	57.70	155.60	5	3	2	3	3	0	0	2	3	0	0	1	5	5	5	1	5	1	5	5	5	1	5	1	5	5	1	0	1	0	0	0	0	0	0	0	0	0	2	0	0	0	1	1	0	0	
sowmyia	19	1	1	3	58.50	155.30	6	4	2	1	2	0	0	4	0	0	0	2	5	5	5	1	5	1	5	5	5	1	5	1	5	5	0	1	0	2	0	0	0	0	0	0	0	0	0	0	0	0	0	0	0	0	0
Deepa M	19	1	1	4	38.90	153.10	3	3	2	2	3	5	0	0	1	0	0	0	1	1	1	1	5	1	5	1	1	5	1	5	1	1	1	1	0	0	2	3	3	2	0	2	1	2	2	1	1	0	0	0	0	0	
tamilselvi	19	1	1	4	50.00	152.10	4	4	5	4	3	0	0	0	0	0	0	4	1	1	1	5	1	5	1	1	5	1	5	1	1	1	0	3	0	3	0	0	0	0	0	0	0	0	0	0	3	0	0	0	0	0	0
Pavithra M	19	0	1	4	57.00	160.60	5	5	1	0	0	0	0	0	0	0	0	2	1	1	1	5	1	5	1	1	5	1	5	1	1	1	0	3	0	0	0	1	3	0	0	2	0	0	2	2	0	0	0	0	0		
SasiKala V	19	0	1	4	44.00	149.50	5	5	1	0	0	0	0	0	0	0	0	5	1	2	2	4	2	4	2	1	5	1	4	1	3	1	1	0	3	0	1	0	1	0	0	1	0	0	1	0	1	0	1	0	0	0	
rajeshwari	19	1	1	4	44.60	152.10	2	3	2	1	2	0	0	2	4	0	0	2	5	5	5	1	5	1	5	5	5	1	5	1	5	5	3	1	1	2	2	0	1	0	0	0	2	1	0	0	2	1	0	3	0	3	0
Sowmyia B	19	0	1	4	61.90	162.00	5	4	1	0	0	0	0	0	0	0	0	1	5	5	5	1	5	1	5	5	5	1	5	1	5	5	0	1	0	3	1	1	1	0	0	1	0	0	1	0	1	1	2	1	0	0	
Amrisha A	19	1	2	4	67.90	164.50	4	4	2	2	0	4	0	0	5	0	0	0	1	2	1	2	5	2	4	2	1	3																									







anupriya	19	1	1	4	45.10	148.50	3	3	2	1	4	0	0	3	2	5	0	2	1	1	1	5	1	5	1	1	5	1	5	1	1	1	2	1	2	0	1	2	1	1	0	2	2	0	2	1	0	
Revathi V	19	1	1	4	48.50	157.80	2	2	1	0	0	0	0	0	0	0	0	1	2	1	2	5	2	4	2	1	3	2	4	2	3	2	0	0	0	0	3	0	3	0	0	3	0	0	0	1	0	
shanmugapriya	19	1	1	4	49.90	161.00	3	3	1	0	0	0	0	0	0	0	0	1	1	1	1	5	1	5	1	1	5	1	5	1	1	1	1	1	1	1	3	2	1	0	0	0	1	0	1	0	0	
Maheshwari	19	0	1	4	64.30	166.50	4	4	1	0	0	0	0	0	0	0	0	2	1	1	1	5	1	5	1	1	5	1	5	1	1	1	1	1	0	3	2	1	1	3	1	0	1	2	0	1	0	
gokila	19	1	1	4	48.70	162.50	3	3	1	0	0	0	0	0	0	0	1	1	1	1	1	5	1	5	1	1	5	1	5	1	1	1	0	0	0	1	0	0	0	3	0	0	1	2	1	3	1	
Keethana R	19	1	1	4	36.40	144.40	2	2	1	0	0	0	0	0	0	0	0	2	1	1	1	5	1	5	1	1	5	1	5	1	1	1	1	1	1	2	1	1	3	2	1	3	0	2	3	0	3	
thilagavathi	19	0	1	4	47.40	161.00	2	2	2	1	2	0	0	3	1	0	0	1	1	1	1	5	1	5	1	1	5	1	5	1	1	1	0	1	1	2	0	0	1	2	0	0	0	0	0	0	0	
Maheshwari G	19	1	1	4	49.70	160.40	3	3	1	0	0	0	0	0	0	0	1	2	1	2	5	2	4	2	1	3	2	4	2	3	2	0	1	2	2	1	1	2	6	0	3	0	0	1	1	0		
Sudha A	19	0	1	4	45.80	156.40	4	4	1	0	0	0	0	0	0	0	0	1	1	1	1	5	1	5	1	1	5	1	5	1	1	1	0	0	0	3	0	0	1	0	0	0	1	0	0	0	0	
kowsalya	19	1	1	4	52.80	155.50	4	3	2	0	1	0	0	0	0	0	0	1	5	5	5	1	5	1	5	5	5	1	5	1	5	5	0	0	0	0	1	1	2	0	0	1	0	0	0	1	0	
thasleema	19	1	3	4	74.40	155.50	3	3	2	5	4	0	0	0	5	0	0	1	1	1	1	5	1	5	1	1	5	1	5	1	1	1	1	0	3	2	0	1	3	0	0	1	3	0	1	0	1	
Rimu Mishra	19	0	1	1	55.60	159.30	3	2	1	0	0	0	0	2	2	0	0	3	5	4	5	1	5	2	4	4	5	2	5	3	5	3	2	2	1	2	1	0	1	0	0	0	0	1	0	0	0	
Mashina Venkata	19	1	1	1	39.30	150.40	3	4	4	1	3	0	0	0	0	0	0	2	5	5	5	1	5	1	5	5	5	1	5	1	5	5	3	3	0	0	2	3	2	1	1	0	3	1	2	1	0	
Mounika J	19	0	1	1	40.00	157.40	2	4	2	0	0	0	0	0	1	2	0	1	5	4	5	1	5	2	4	4	5	2	5	3	5	3	1	0	1	2	1	0	0	1	1	2	0	0	0	0	0	
anusuya	19	1	1	1	72.10	170.00	6	4	2	1	3	5	5	5	5	0	0	2	5	5	5	1	5	1	5	5	5	1	5	1	5	5	0	1	3	0	2	1	1	0	2	2	2	0	0	3	3	
Sanjana Murali	19	1	1	1	57.80	154.60	3	1	4	1	2	0	0	2	0	0	0	1	5	5	5	1	5	1	5	1	5	1	5	1	5	5	2	0	0	0	0	0	0	0	0	0	0	0	0	0	2	
thillai	19	0	1	1	58.60	153.30	4	5	2	2	1	0	0	0	0	0	0	1	5	5	5	1	5	1	5	5	5	1	5	1	5	5	0	1	2	1	1	1	1	3	0	1	0	1	0	1	0	
hussianafathima	19	1	3	1	62.30	155.20	6	5	3	1	2	0	0	4	1	0	0	2	5	5	5	1	5	1	5	5	5	1	5	1	5	5	0	0	0	2	3	3	2	0	0	0	2	2	3	3	3	3
Sonia	19	0	1	1	64.70	159.80	5	3	1	0	0	0	0	0	0	0	0	1	5	4	5	1	5	2	4	4	5	2	5	3	5	3	1	0	1	1	3	0	1	3	0	0	0	0	0	0	0	
Mahima Srivatsa	19	1	1	1	70.40	160.00	5	4	2	1	2	5	0	1	2	0	0	2	5	4	5	1	5	1	4	5	4	1	4	1	4	5	1	1	2	0	0	2	0	0	0	2	1	0	2	1	0	
aarthirajan	19	1	1	1	72.70	158.50	5	4	3	2	0	0	0	2	1	0	0	1	5	5	5	1	5	1	5	5	5	1	5	1	5	5	0	1	0	0	0	1	0	0	0	0	0	0	0	0	1	0
Kaviya N	19	1	1	1	79.80	153.80	7	5	2	1	2	3	3	3	1	1	0	2	5	4	5	1	5	2	4	4	5	2	5	3	5	3	3	0	3	0	3	3	3	2	1	3	0	0	0	0	0	
Aishwarya Ravis	19	1	1	1	52.10	156.00	3	2	2	3	5	5	5	4	4	0	1	5	5	5	1	5	1	5	5	5	1	5	1	5	5	1	2	2	2	3	2	0	1	2	2	2	2	1	2	0	0	
revathi	19	0	1	2	47.00	159.60	4	3	1	0	3	0	0	0	0	0	0	1	5	4	5	1	5	2	4	4	5	2	5	3	5	3	2	1	1	2	1	2	1	2	1	1	1	3	1	1	1	1
pradeepa	19	0	1	2	40.50	161.20	2	3	1	1	2	5	0	0	1	0	0	1	5	5	5	1	5	1	5	5	5	1	5	1	5	5	1	1	1	2	1	1	3	0	1	1	3	2	1	1	0	
poorani	19	0	1	2	35.20	152.50	2	3	2	2	2	0	0	0	0	0	0	1	5	5	5	1	5	1	5	5	5	1	5	1	5	5	1	1	0	1	1	2	1	2	1	3	3	1	1	1	1	
crislin	19	0	2	2	44.30	158.50	2	3	1	0	0	0	0	0	0	0	0	1	5	5	5	1	5	1	5	5	5	1	5	1	5	5	1	3	1	2	1	2	1	3	1	2	1	1	0	1	0	
sangeetha	19	0	1	2	43.80	164.00	2	3	2	0	0	0	0	1	0	1	0	2	5	5	5	1	5	1	5	5	5	1	5	1	5	5	0	2	2	2	0	0	1	1	0	1	1	0	1	0	0	
Gopika R	19	1	1	2	44.00	160.50	2	3	2	0	4	0	0	0	1	0	1	5	5	5	1	5	1	5	5	5	1	5	1	5	5	1	0	0	2	0	1	1	2	0	1	0	1	0	1	0	1	
kirthika	19	1	1	2	43.00	159.60	3	4	2	0	0	0	0	0	0	2	0	1	5	5	5	1	5	1	5	5	5	1	5	1	5	5	1	3	2	2	2	0	2	2	1	1	1	1	1	1	2	
Keerthana	19	0	1	2	45.50	157.40	4	5	4	2	5	0	0	5	6	2	0	1	5	5	5	1	5	1	5	5	5	1	5	1	5	5	0	1	0	0	2	0	2	0	0	1	1	0	2	3	3	
sindhuja	19	0	1	2	42.40	155.40	2	3	2	1	3	0	0	0	0	1	0	2	5	5	5	1	5	1	5	5	5	1	5	1	5	5	1	2	0	2	1	1	2	1	0	1	2	1	1	1	0	
sujithra	19	1	1	2	44.80	158.50	2	3	1	0	0	0	0	0	3	2	0	1	5	5	5	1	5	1	5	5	5	1	5	1	5	5	0	2	0	0	1	0	2	0	0	1	0	0	2	0	0	
Nani Nivetha R	19	1	1	2	45.40	160.40	4	5	1	0	0	0	0	0	0	0	0	1	5	5	5	1	5	1	5	5	5	1	5	1	5	5	0	1	0	2	0	2	1	1	0	1	0	1	1	2	0	
sindujaa	19	0	1	2	44.90	158.00	3	4	1	0	0	0	0	0	0	0	0	1	5	5	5	1	5	1	5	5	5	1	5	1	5	5	0	0	0	0	0	0	2	1	0	0	1	1	0	1	1	
Ramya BC	19	0	1	2	38.50	157.30	1	3	1	0	0	0	0	0	0	0	0	1	5	5	5	1	5	1	5	5	5	1	5	1	5	5	0	0	1	1	1	0	3	0	0	1	0	1	3	0	0	
Ayisha A	19	1	3	2	40.80	167.50	2	4	1	0	0	0	0	0	0	0	0	1	5	5	5	1	5	1	5	5	5	1	5	1	5	5	0	0	1	3	2	1	1	1	0	1	1	0	0	1	0	
Nandhini R	19	1	1	2	35.30	146.00	1	3	1	0	0	0	0	0	0	0	0	2	5	5	5	1	5	1	5	5	5	1	5	1	5	5	1	0	1	1	0	2	0	0	0	1	0	0	2	1	0	
Soundarya Savit	19	1	1	2	42.70	163.20	4	3	2	2	2	0	0	0	0	0	0	2	5	5	5	1	5	1	5	5	5	1	5	1	5	5	0	0	1	0	1	0	2	0	1	1	3	0	1	1	0	
priyanga	19	1	1	2	43.50	160.90	3	4	2	0	0	0	0	0	4	0	3	5	5	5	1	5	1	5	5	5	1	5	1	5	5	1	0	1	2	2	1	3	0	0	1	1	0	2	1	0		
naveena	19	1	1	2	49.90	165.20	2	3	2	2	2	0	0	5	2	0	0	2	5	5	5	1	5	1																								

gomathi	19	0	1	2	41.60	155.90	2	4	1	1	0	0	0	0	0	0	0	0	1	5	5	5	1	5	1	5	5	5	1	5	1	5	5	0	1	1	0	1	2	1	0	0	1	0	3	3	1	0
zebaahmed	19	0	3	2	37.70	151.10	2	3	2	0	0	0	0	0	2	0	12	5	5	5	1	5	1	5	5	5	1	5	1	5	5	0	3	1	0	0	0	0	0	0	0	0	0	0	0	0	0	0
sushila	19	0	1	2	44.60	160.00	3	5	1	0	0	0	0	0	0	0	1	5	5	5	1	5	1	5	5	5	1	5	1	5	5	0	1	0	1	0	0	2	0	0	1	1	1	1	1	0		
Jayasree P	19	1	1	2	43.90	159.50	2	3	2	0	0	0	0	0	4	0	2	5	5	5	1	5	1	5	5	5	1	5	1	5	5	1	1	0	1	1	1	1	1	1	1	1	2	2	0	1	1	
Amrithaa	19	0	1	2	41.70	151.20	3	4	2	1	2	0	1	0	1	0	2	5	5	5	1	5	1	5	5	5	1	5	1	5	5	1	1	3	0	0	3	3	2	0	3	0	2	0	2	1		
ponnilahshavar	19	1	1	2	41.30	149.30	2	3	1	0	0	0	0	0	0	0	1	5	5	5	1	5	1	5	5	5	1	5	1	5	5	3	1	1	0	0	3	0	0	3	1	1	2	0	3	3		
Harini M	19	1	1	2	63.90	164.60	5	4	3	2	0	0	0	0	2	0	0	1	5	5	5	1	5	1	5	5	5	1	5	1	5	5	0	1	0	0	0	1	3	0	0	1	1	0	1	1	0	
sabana	19	0	3	2	54.60	150.10	4	2	2	1	5	0	3	4	0	0	1	5	5	5	1	5	1	5	5	5	1	5	1	5	5	1	1	1	0	1	1	0	3	0	1	3	2	0	1	1		
gurupriya	19	1	1	2	56.50	161.40	4	3	2	1	0	0	5	2	0	0	1	5	5	5	1	5	1	5	5	5	1	5	1	5	5	2	1	0	0	0	3	0	0	1	0	1	0	3	1			
vellaiammal	19	0	1	2	56.40	154.00	5	3	2	1	2	0	0	0	0	0	1	5	5	5	1	5	1	5	5	5	1	5	1	5	5	0	1	3	0	0	0	0	0	3	2	3	0	0	3	0		
shreedevi	19	1	1	2	61.50	160.50	5	3	3	2	4	0	0	1	2	0	0	2	5	5	5	1	5	1	5	5	5	1	5	1	5	5	2	1	1	2	2	1	2	0	0	3	0	1	1	1	2	
mahalakshmi	19	1	1	2	46.70	156.80	2	3	1	0	0	0	0	0	0	0	1	5	5	5	1	5	1	5	5	5	1	5	1	5	5	1	1	2	0	2	3	1	3	1	2	2	2	0	0	2		
jeevalavanya	19	1	1	2	56.80	163.60	4	3	2	1	0	0	0	0	0	0	1	5	5	5	1	5	1	5	5	5	1	5	1	5	5	3	0	0	0	0	1	0	0	0	1	0	0	0	0	0		
megalapriya	19	0	1	2	54.70	154.40	3	1	3	0	0	0	0	1	2	0	0	1	5	5	5	1	5	1	5	5	5	1	5	1	5	5	2	3	0	1	1	0	2	2	0	1	0	0	0	1	1	
pavithradevi	19	1	1	2	55.30	167.20	3	4	2	1	3	0	0	3	2	4	0	2	5	5	5	1	5	1	5	5	5	1	5	1	5	5	0	1	0	2	1	0	1	2	0	2	1	0	1	0	1	
kokila	19	1	1	2	53.00	160.60	3	2	2	4	0	0	0	6	3	0	0	3	5	5	5	1	5	1	5	5	5	1	5	1	5	5	0	1	1	2	1	0	0	2	3	1	3	0	1	1	1	
amirthaa	19	1	1	2	53.40	153.30	4	3	2	2	2	0	0	2	1	0	0	12	5	5	5	1	5	1	5	5	5	1	5	1	5	5	2	1	0	0	0	0	0	0	0	0	0	0	1	2	0	
vijayalakshmi	19	1	1	2	54.10	161.80	3	2	3	0	0	0	0	1	1	0	0	12	5	5	5	1	5	1	5	5	5	1	5	1	5	5	0	0	0	0	1	0	3	1	0	0	0	1	0	0	0	
swathika	19	1	1	2	49.20	155.50	3	2	3	2	1	0	0	4	3	0	0	12	5	5	5	1	5	1	5	5	5	1	5	1	5	5	0	2	1	0	1	1	0	0	2	0	1	0	2	1	0	
sowmiya	19	1	1	2	52.40	153.00	4	2	5	2	3	5	0	5	2	0	0	12	5	5	5	1	5	1	5	5	5	1	5	1	5	5	2	1	0	2	1	2	1	1	0	0	1	1	1	1	1	
Gowthamy SK	19	1	1	2	56.40	161.40	4	3	2	2	2	0	0	0	0	0	1	5	5	5	1	5	1	5	5	5	1	5	1	5	5	1	1	0	1	0	0	1	0	0	0	0	0	0	0	0	0	
hemasri	19	1	1	2	63.40	159.50	5	4	2	0	0	0	0	0	2	0	0	1	5	5	5	1	5	1	5	5	5	1	5	1	5	5	1	0	0	0	1	2	1	1	0	1	2	2	1	2	1	
vijayashree	19	0	1	2	51.90	158.30	5	3	2	1	2	5	4	5	4	2	0	1	5	5	5	1	5	1	5	5	5	1	5	1	5	5	0	0	1	1	3	5	0	1	3	0	0	3	0	0		
anushuvaid	19	0	1	2	43.20	145.20	2	3	2	1	2	0	0	3	1	5	0	1	5	5	5	1	5	1	5	5	5	1	5	1	5	5	0	3	3	3	3	1	0	2	3	3	3	2	0	3	3	
mythili	19	0	1	2	46.10	155.50	3	2	2	1	1	0	0	0	0	0	2	5	5	5	1	5	1	5	5	5	1	5	1	5	5	2	2	1	2	2	1	2	0	2	1	1	2	1	0	0		
deepa	19	0	1	2	54.80	153.80	4	3	2	2	0	0	0	1	1	0	0	1	5	5	5	1	5	1	5	5	5	1	5	1	5	5	3	2	2	2	1	2	3	0	0	0	0	0	2	2	0	
subalakshmi	19	0	1	2	64.20	162.40	5	4	1	0	0	0	0	0	0	0	1	5	5	5	1	5	1	5	5	5	1	5	1	5	5	1	2	3	0	0	2	1	0	0	3	1	2	2	1	1		
bhavadharani	19	0	1	2	57.30	163.60	5	3	3	2	0	1	0	0	0	0	1	5	5	5	1	5	1	5	5	5	1	5	1	5	5	1	1	2	2	0	1	0	0	1	3	2	0	3	3	1		
Chanthini B	19	1	1	2	47.40	157.50	3	4	1	0	0	0	0	0	0	0	1	5	5	5	1	5	1	5	5	5	1	5	1	5	5	2	2	1	1	2	0	1	1	1	2	0	2	1	0			
umapriyanka	19	0	1	2	54.40	161.60	3	2	2	4	0	0	0	0	0	0	2	5	5	5	1	5	1	5	5	5	1	5	1	5	5	0	2	0	3	0	1	0	1	0	1	0	2	0	0	2	1	0
arthi	19	1	1	2	60.60	159.50	4	3	2	1	0	0	0	0	0	0	2	5	4	5	1	5	1	4	5	4	1	4	1	4	5	1	1	0	1	1	1	1	0	0	3	0	0	0	0	0		
Gayathri	19	1	1	2	58.40	159.00	5	2	2	2	2	5	0	5	4	0	0	1	5	5	5	1	5	1	5	5	5	1	5	1	5	5	0	2	0	0	0	0	2	0	0	0	0	0	0	0	0	
priyadharshini	19	1	1	2	48.80	159.90	2	4	2	0	0	0	0	0	2	0	1	5	5	5	1	5	1	5	5	5	1	5	1	5	5	0	1	0	1	3	3	1	1	3	3	3	2	0	3	2		
vinothini	19	1	1	2	59.40	158.00	5	4	2	1	1	0	0	0	1	0	0	1	5	5	5	1	5	1	5	5	5	1	5	1	5	5	1	1	1	2	1	1	1	2	0	1	1	0	1	1	0	
monica	19	0	1	2	62.70	159.00	4	3	4	2	4	0	0	4	4	0	0	123	5	4	5	1	5	2	4	4	5	2	5	3	5	3	2	2	1	0	1	2	1	0	2	3	1	0	3	2	2	
Jeevitha L	19	0	1	2	53.90	162.00	4	2	1	0	0	0	0	0	0	0	1	5	4	5	1	5	2	4	4	5	2	5	3	5	3	3	1	0	2	0	1	3	0	0	0	0	0	1	3	0		
Preethi KSV	19	0	1	2	59.60	168.80	3	2	2	2	0	0	0	0	0	0	1	5	5	5	1	5	1	5	5	5	1	5	1	5	5	1	0	3	2	0	1	1	0	0	2	0	0	0	3	1		
sandhya	19	1	1	2	45.80	156.90	2	3	2	0	0	0	0	0	0	1	0	1	5	5	5	1	5	1	5	5	5	1	5	1	5	5	0	2	0	3	1	2	0	0	0	0	3	0	2	1	0	
krishnaveni	19	0	1	2	55.10	151.00	5	3	1	0	0	0	0	0	0	0	5	5	5	5	1	5	1	5	5	5	1	5	1	5	5	0	1	1	0	0	2	0	0	0	0	1	1	0	1	0	0	
divyathulasi	19	0	1	2	55.40	153.90	4	3	3	1	2	0	0	3	2	0	0	2	5	5	5	1	5	1	5	5	5	1	5	1	5	5	1	0	1	0	2	0	1	0	0	2	0	3	3	2	0	
Swetha S	19	0	1	2	61.00	152.20	5	4	2	0	0	0	0	2	4	0	0	1	5	5	5	1	5	1	5	5	5	1	5	1	5	5																

aishwarya	19	1	1	2	60.00	152.50	5	3	2	2	3	0	0	2	3	0	0	2	5	5	5	1	5	1	5	5	5	1	5	1	5	5	1	0	0	3	2	2	1	0	0	0	2	1	0	1	0	
Saran Priya V	19	1	1	2	65.40	160.90	4	3	2	3	5	0	0	2	1	0	0	2	5	5	5	1	5	1	5	5	5	1	5	1	5	5	0	0	1	3	0	0	1	1	0	0	0	0	0	0	0	
swathi	19	1	1	2	63.60	154.10	5	4	1	0	0	0	0	0	0	0	1	5	5	5	1	5	1	5	5	5	1	5	1	5	5	1	0	2	0	1	0	2	0	0	0	0	0	0	1	0		
sangeetha	19	0	1	2	72.50	166.20	7	5	3	1	2	0	0	2	0	0	0	1	5	5	5	1	5	1	5	5	5	1	5	1	5	5	2	0	2	2	2	2	2	1	2	2	2	2	2	2	2	
sathyaprabha	19	0	1	2	75.30	170.50	6	4	2	0	1	0	0	0	0	0	0	2	5	5	5	1	5	1	5	5	5	1	5	1	5	5	0	0	1	1	3	2	1	1	3	3	1	1	0	0	0	
abinaya	19	0	1	2	74.30	166.00	5	3	2	0	0	0	0	0	3	0	0	2	5	5	5	1	5	1	5	5	5	1	5	1	5	5	1	1	0	2	0	1	0	0	0	1	1	0	0	0	0	
jayapradha	19	1	1	2	71.70	167.30	5	4	1	0	0	0	0	0	0	0	1	5	5	5	1	5	1	5	5	5	1	5	1	5	5	1	3	1	0	0	1	1	0	0	3	1	3	1	0	1		
Jenifa Lacty P	19	0	2	2	56.40	146.40	5	4	2	4	0	0	0	0	2	0	1	5	5	5	1	5	1	5	5	5	1	5	1	5	5	0	2	1	2	0	0	2	0	0	2	1	2	0	0	0		
Vijayaveni A	19	0	1	2	64.90	159.00	5	4	2	1	0	0	0	0	1	0	0	5	5	5	5	1	5	1	5	5	5	1	5	1	5	5	0	0	0	1	0	1	0	0	0	1	0	1	0	0	0	
shanmathi	19	0	1	2	69.90	160.40	4	3	2	1	0	0	0	0	0	0	2	5	5	5	1	5	1	5	5	5	1	5	1	5	5	1	1	0	3	3	1	3	2	0	0	1	1	1	3	1		
nevethalakshana	19	0	1	2	65.90	155.40	6	4	2	1	2	0	0	1	2	0	0	2	5	5	5	1	5	1	5	5	5	1	5	1	5	5	1	0	2	0	2	1	5	5	0	0	1	1	0	1	0	
tamilarasi	19	0	1	2	72.90	155.50	7	5	2	1	3	0	0	0	0	0	1	5	5	5	1	5	1	5	5	5	1	5	1	5	5	1	0	0	0	3	0	1	0	2	1	1	0	3	0	0		
daamini	19	0	1	2	83.00	152.00	7	5	3	4	5	0	0	4	4	0	0	4	5	5	5	1	5	1	5	5	5	1	5	1	5	5	1	0	1	2	2	3	1	0	0	3	0	2	1	3	2	
shriyaa	19	0	1	2	79.50	162.70	6	4	2	2	0	0	0	3	1	0	0	12	5	4	5	1	5	2	4	4	5	2	5	3	5	3	1	0	0	1	1	0	2	0	0	0	0	0	0	1	0	
Niviya S	19	1	1	2	84.80	168.00	6	4	2	1	1	0	0	0	0	0	1	5	5	5	1	5	1	5	5	5	1	5	1	5	5	1	2	3	0	1	2	2	0	0	0	0	0	1	2	0		
Manju N	19	0	1	2	36.70	162.80	1	3	2	2	0	0	0	0	1	0	0	1	5	5	5	1	5	1	5	5	5	1	5	1	5	5	3	0	3	0	1	0	1	0	0	1	0	0	1	0		
priyanka	19	0	1	2	48.60	162.40	2	3	1	0	0	0	0	0	0	0	2	5	5	5	1	5	1	5	5	5	1	5	1	5	5	2	2	1	1	3	0	1	2	0	1	0	0	0	0	0		
rathuga	19	0	1	2	44.20	154.90	3	4	1	0	0	0	0	0	0	0	1	5	5	5	1	5	1	5	5	5	1	5	1	5	5	1	2	0	2	3	3	0	2	1	3	2	1	0	1	1		
Jayasree K	19	0	1	2	39.90	155.90	3	5	2	1	4	0	0	0	2	0	0	1	5	5	5	1	5	1	5	5	5	1	5	1	5	5	3	3	1	3	1	1	2	2	2	1	1	1	1	1	0	
Sharmila R	19	0	1	2	58.00	157.00	4	3	1	0	0	0	0	0	0	0	1	5	5	5	1	5	1	5	5	5	1	5	1	5	5	1	0	0	0	0	0	3	0	0	0	0	0	0	0	0	0	
swathi	19	1	1	2	57.50	160.50	4	3	1	0	0	0	0	0	0	0	2	5	5	5	1	5	1	5	5	5	1	5	1	5	5	1	0	0	1	2	0	1	1	0	1	1	0	2	1	0		
rajeswari	19	1	1	2	47.70	160.50	3	4	2	1	2	4	0	0	2	0	0	1	5	5	5	1	5	1	5	5	5	1	5	1	5	5	0	2	0	2	1	1	3	0	0	2	3	1	0	1	1	
rakhi	19	1	4	2	57.10	166.70	2	3	2	0	5	0	0	0	4	2	0	1	5	5	5	1	5	1	5	5	5	1	5	1	5	5	1	0	1	3	0	1	2	3	0	0	1	3	3	2	2	
vijayalakshmi	19	0	1	2	65.00	162.00	5	3	2	1	4	0	0	4	2	0	0	2	5	5	5	1	5	1	5	5	5	1	5	1	5	5	2	0	0	1	1	2	0	0	0	1	1	1	0	1	0	
soundarya	19	0	1	2	54.40	158.50	5	4	2	2	1	0	0	0	1	0	0	4	5	5	5	1	5	1	5	5	5	1	5	1	5	5	0	1	3	2	0	0	1	0	0	0	0	0	0	0	3	
sumathi	19	0	1	2	57.10	160.50	5	4	3	0	0	0	0	0	1	0	0	1	5	5	5	1	5	1	5	5	5	1	5	1	5	5	3	0	0	0	3	3	0	0	3	3	3	3	0	3	1	
Shiriyaa S	19	0	1	2	58.50	154.00	4	3	3	1	4	0	0	1	5	0	1	2	5	5	5	1	5	1	5	5	5	1	5	1	5	5	1	1	0	1	0	2	2	0	0	0	0	0	0	0	0	
dhivyabharathi	19	0	1	2	45.10	155.00	3	2	1	0	0	0	0	0	0	0	2	5	5	5	1	5	1	5	5	5	1	5	1	5	5	0	3	0	0	0	1	0	0	0	1	0	0	0	1	0	0	
Ayesha Parveen	19	0	3	2	60.10	163.00	5	3	1	0	0	0	0	0	0	0	2	5	5	5	1	5	1	5	5	5	1	5	1	5	5	0	1	0	0	3	2	1	0	0	2	3	2	0	1	0		
shreenidhi	19	1	1	2	46.10	155.50	2	3	2	3	0	0	0	0	2	0	0	1	5	5	5	1	5	1	5	5	5	1	5	1	5	5	0	1	0	1	0	0	0	1	0	1	2	2	1	2	0	
Neethu A	19	0	1	2	68.00	168.60	4	2	5	0	0	0	1	0	0	0	1	2	5	5	5	1	5	1	5	5	5	1	5	1	5	5	1	0	1	0	2	0	1	0	1	1	1	1	1	1	1	1
ijithu	19	1	1	2	60.20	155.60	4	2	2	0	1	0	0	0	1	0	0	1	5	5	5	1	5	1	5	5	5	1	5	1	5	5	0	3	2	2	1	2	0	2	0	1	3	0	0	1	2	
abinaya	19	1	1	2	61.80	157.50	5	4	2	0	0	0	0	0	2	0	0	1	5	5	5	1	5	1	5	5	5	1	5	1	5	5	1	1	3	1	1	1	1	0	0	1	2	1	0	2	1	
tamilselvi	19	1	1	2	59.70	165.50	5	3	1	0	0	0	0	0	0	0	1	5	5	5	1	5	1	5	5	5	1	5	1	5	5	1	1	1	2	2	3	2	2	2	2	2	3	3	3	2	2	
tharani	19	0	1	2	58.00	155.00	5	4	1	0	0	0	0	0	0	0	2	5	5	5	1	5	1	5	5	5	1	5	1	5	5	0	0	0	1	1	0	2	0	0	0	1	1	2	1	1		
Menaka K	19	0	1	2	55.70	162.00	5	3	2	0	0	2	0	0	0	0	2	5	5	5	1	5	1	5	5	5	1	5	1	5	5	0	0	1	3	1	1	2	0	0	1	0	0	1	1	2		
reshma	19	1	2	2	63.60	160.50	5	4	2	3	3	0	0	2	0	0	0	2	5	5	5	1	5	1	5	5	5	1	5	1	5	5	0	0	1	2	0	0	3	0	0	1	1	0	0	0	0	
umamaheswari	19	0	1	2	61.20	167.50	3	2	3	0	0	0	0	0	1	0	0	1	5	5	5	1	5	1	5	5	5	1	5	1	5	5	1	1	3	2	3	2	0	1	0	2	1	0	0	1	0	
sreeparvathi	19	1	1	2	60.20	163.50	4	3	1	2	0	0	0	0	2	0	0	1	5	5	5	1	5	1	5	5	5	1	5	1	5	5	0	0	0	2	1	0	3	0	0	1	0	0	0	0	0	
sumathi	19	1	1	2	51.30	156.50	4	3	1	0	0	0	0	0	0	0	2	5	5	5	1	5	1	5	5	5	1	5	1	5	5	1	2	1	1	1	0	2	1	0	1	1	1	0	0	2		
sneha	19	1	1	2	56.60	159.70	5	3	2	0	2	0	0	1	1	0	0	12	5	5	5	1	5	1	5	5	5	1	5	1	5</																	

keerthana	19	0	1	2	53.10	145.50	6	4	2	0	1	0	0	2	2	0	0	1	5	5	5	1	5	1	5	5	5	1	5	1	5	5	0	1	2	2	1	1	1	0	0	0	0	0	0	0	0	0
abinaya	19	1	1	2	60.90	154.30	6	4	2	1	0	0	0	0	2	0	0	1	5	5	5	1	5	1	5	5	5	1	5	1	5	5	2	0	0	3	1	0	1	1	0	1	0	3	0	0	0	
porkodi	19	0	1	2	61.90	154.50	5	4	2	2	3	0	0	5	5	0	0	2	5	5	5	1	5	1	5	5	5	1	5	1	5	5	0	0	3	0	1	2	2	1	0	0	1	1	0	1	0	
jeneffer	19	1	2	2	75.00	162.20	5	3	2	1	5	0	0	0	0	0	0	2	5	4	5	1	5	2	4	4	5	2	5	3	5	3	0	0	1	0	2	3	0	0	0	0	0	2	0	2	0	
Braina Joy	19	0	2	2	58.90	152.90	6	4	3	5	4	0	0	0	2	0	0	1	5	5	5	1	5	1	5	5	5	1	5	1	5	5	1	0	2	0	3	3	0	3	3	1	2	1	0	1	2	
arunadevi	19	0	1	2	73.80	161.60	5	4	2	1	2	0	0	0	0	0	0	2	5	5	5	1	5	1	5	5	5	1	5	1	5	5	0	1	0	2	2	0	1	3	0	1	1	0	1	1	0	
ancypatrica	19	0	2	2	66.60	158.00	6	4	3	4	0	0	0	4	0	0	4	12	5	5	5	1	5	1	5	5	5	1	5	1	5	5	2	0	0	2	3	0	1	0	0	1	2	1	1	1	0	
mirthna	19	0	1	2	63.60	156.70	4	3	2	1	2	0	0	0	0	0	0	2	5	5	5	1	5	1	5	5	5	1	5	1	5	5	1	1	0	3	3	2	0	3	0	1	0	1	0	1	0	
revathi	19	0	1	2	71.90	152.40	7	4	2	2	0	0	0	0	2	0	0	0	1	5	5	5	1	5	1	5	5	5	1	5	1	5	5	1	0	0	2	0	2	1	0	0	2	0	0	1	0	
Kalaiarasi CK	19	1	1	2	72.50	150.10	7	5	2	0	1	0	0	0	2	0	0	2	5	4	5	1	5	2	4	4	5	2	5	3	5	3	3	3	1	0	2	0	2	0	0	0	2	0	1	3	0	
Nandhini Devi	19	0	1	2	75.50	156.50	7	5	2	1	0	0	0	0	1	0	0	2	5	5	5	1	5	1	5	5	5	1	5	1	5	5	3	0	1	2	3	3	1	0	3	3	3	0	0	0	0	
pavithra	19	1	1	2	78.00	159.80	7	4	4	2	2	0	0	2	0	0	0	4	4	4	1	3	1	1	1	4	4	5	3	5	1	1	1	0	1	3	0	0	0	0	0	0	0	3	3	3	1	
Saveetha P	19	0	1	2	82.10	158.60	6	4	3	1	2	0	0	0	0	0	0	2	5	5	5	1	5	1	5	5	5	1	5	1	5	5	2	3	3	1	2	0	1	1	1	2	2	0	3	1	1	
snehapriya	19	1	1	2	38.00	148.00	2	3	3	1	0	0	0	0	0	1	0	2	5	5	5	1	5	1	5	5	5	1	5	1	5	5	2	1	1	1	1	1	0	0	1	2	3	1	0	1	0	
Shobana G	19	1	1	2	40.20	153.40	2	4	1	0	0	0	0	0	0	0	0	1	5	5	5	1	5	1	5	5	5	1	5	1	5	5	3	3	2	0	3	3	3	0	0	3	3	2	3	1	3	
Ramya	19	1	1	2	61.70	158.50	6	4	2	0	0	0	0	0	0	0	0	2	5	5	5	1	5	1	5	5	5	1	5	1	5	5	1	0	0	2	0	2	1	0	2	1	0	2	0	0	1	0
sivasakthiindum	19	0	1	2	51.60	155.00	4	3	2	1	5	0	0	3	4	5	6	1	5	5	5	1	5	1	5	5	5	1	5	1	5	5	1	1	1	3	2	2	2	2	0	1	1	2	1	2	3	
nivedha	19	1	1	2	42.40	143.50	3	2	1	0	0	0	0	0	0	0	0	1	5	5	5	1	5	1	5	5	5	1	5	1	5	5	0	1	0	3	1	2	1	0	0	1	0	0	1	3	0	
yashini	19	1	1	3	35.40	151.60	2	3	2	1	0	0	0	0	1	1	0	1	5	5	5	1	5	1	5	5	5	1	5	1	5	5	0	0	3	0	3	3	3	0	1	0	3	0	0	0	0	
sivadharani	19	1	1	3	44.40	161.50	3	4	1	0	0	0	0	0	0	0	0	2	5	5	5	1	5	1	5	5	5	1	5	1	5	5	1	2	0	2	0	1	2	2	0	1	1	0	2	1	0	
anitha	19	1	1	3	39.60	158.90	2	4	2	1	2	0	4	0	1	5	5	3	5	4	5	1	5	1	4	5	4	1	4	1	4	5	0	1	0	3	2	0	1	2	1	0	3	0	1	1	1	
sharmilabhanu	19	0	3	3	49.70	155.50	3	4	1	0	0	0	0	0	0	0	0	2	5	5	5	1	5	1	5	5	5	1	5	1	5	5	1	1	0	2	3	2	1	1	3	1	3	2	3	0	1	
gomathi	19	1	1	3	43.30	165.00	1	3	1	0	0	0	0	0	0	0	0	12	5	5	5	1	5	1	5	5	5	1	5	1	5	5	1	1	0	0	1	0	1	0	0	3	3	0	1	1	1	
aishwarya	19	1	1	3	34.40	157.60	2	4	1	0	0	0	0	0	0	0	0	2	5	5	5	1	5	1	5	5	5	1	5	1	5	5	1	1	3	2	2	1	1	2	2	1	1	1	1	1	2	
Lavanya SK	19	0	1	3	37.90	151.00	2	4	2	5	4	0	0	5	0	3	0	1	5	5	5	1	5	1	5	5	5	1	5	1	5	5	1	3	0	0	3	1	2	0	0	0	1	0	0	0	0	
tharani	19	0	1	3	38.00	155.50	2	3	1	0	0	0	0	0	0	0	0	2	5	5	5	1	5	1	5	5	5	1	5	1	5	5	3	0	0	1	0	0	0	0	0	0	1	2	0	3	1	
karishmasulthan	19	0	3	3	44.30	159.80	2	4	1	0	0	0	0	0	0	0	0	12	5	5	5	1	5	1	5	5	5	1	5	1	5	5	1	3	3	2	1	1	2	1	0	2	0	1	2	3	0	
Divya L	19	1	1	3	44.50	155.20	2	4	1	0	0	0	0	0	0	0	0	2	5	4	5	1	5	1	4	5	4	1	4	1	4	5	1	1	1	2	1	1	1	2	1	1	2	1	2	0	0	
suryadevi	19	1	1	3	39.20	154.00	6	4	2	2	4	0	0	1	0	0	0	2	5	4	5	1	5	2	4	4	5	2	5	3	5	3	1	1	1	1	0	1	1	0	1	0	1	0	2	0	0	1
jenita	19	0	2	3	41.10	152.00	3	5	1	0	0	0	0	0	0	0	0	1	5	5	5	1	5	1	5	5	5	1	5	1	5	5	1	3	0	2	2	2	1	2	0	1	1	2	0	1	1	
Kavi priya R	19	1	1	3	53.50	156.60	5	3	3	4	2	0	0	5	0	0	0	1	5	5	5	1	5	1	5	5	5	1	5	1	5	5	0	1	0	3	3	0	3	2	0	0	0	2	1	1	1	
rajeswari	19	1	1	3	57.70	160.50	5	4	1	1	2	0	0	0	0	0	0	2	5	5	5	1	5	1	5	5	5	1	5	1	5	5	0	1	1	0	0	1	0	0	0	0	1	0	1	0	0	
mythili	19	1	1	3	59.20	157.50	5	3	5	2	0	0	0	0	2	0	0	12	5	5	5	1	5	1	5	5	5	1	5	1	5	5	1	2	2	1	1	0	0	0	0	0	2	1	1	1	0	
Naveen Prabha D	19	0	1	3	56.50	167.60	1	3	1	0	0	0	0	0	0	0	0	1	5	4	5	1	5	2	4	4	5	2	5	3	5	3	1	2	0	2	2	3	1	0	0	1	3	0	3	2	2	
Kushboo V	19	1	1	3	37.90	139.50	4	3	3	2	3	0	2	1	0	4	1	5	5	5	1	5	1	5	5	5	1	5	1	5	5	2	0	0	1	1	2	1	3	1	0	0	1	1	2	1		
vividhya	19	0	1	3	57.20	159.00	4	2	1	0	0	0	5	4	0	0	0	3	5	5	5	1	5	1	5	5	5	1	5	1	5	5	1	0	0	1	3	3	2	0	2	3	3	1	2	3	2	
Kanimozhi	19	1	1	3	52.90	154.20	4	3	1	0	0	0	0	0	0	0	0	2	3	3	1	5	3	3	1	1	5	1	5	3	1	1	1	0	3	2	0	2	2	0	0	1	1	0	0	0		
Sneha S	19	1	1	3	54.60	167.00	6	5	2	2	2	0	0	0	0	0	0	1	5	5	5	1	5	1	5	5	5	1	5	1	5	5	1	3	2	0	0	2	0	1	0	0	0	0	2	0	0	
kavithamani	19	1	1	3	56.90	156.10	5	4	4	1	4	0	4	0	0	0	1	1	5	5	5	1	5	1	5	5	5	1	5	1	5	5	0	1	0	2	0	1	1	0	0	3	2	0	1	0	0	
gomathi	19	0	1	3	49.30	147.80	5	3	2	2	0	0	0	4	0	0	1	5	5	5	1	5	1	5	5	5	1	5	1	5	5	1	3	2	1	1	1	2	0	0	1	1	1	1	3	3		
kiruthika	19	0	1	3	45.90	157.50	2	3	1	1	4	0	0	5	4	5	0	2	5	5																												



nishanthini	19	1	1	3	61.80	155.90	5	4	1	0	0	0	0	0	0	0	0	0	1	5	5	5	1	5	1	5	5	5	1	5	1	5	5	0	0	0	2	1	1	1	2	0	1	2	0	1	1	0
soundharya	19	0	1	3	66.90	161.00	5	3	2	2	2	0	0	0	2	0	0	1	5	5	5	1	5	1	5	5	5	1	5	1	5	5	3	1	1	1	2	3	0	2	1	1	1	1	2	2	0	
hemalatha	19	1	1	3	61.90	152.00	5	4	1	0	0	0	0	0	0	0	1	5	5	5	1	5	1	5	5	5	1	5	1	5	5	1	0	0	0	0	0	0	2	0	0	0	0	2	1	0		
Roopa Devi V	19	0	1	3	68.40	160.60	6	4	2	2	3	0	0	5	2	0	0	1	5	4	5	1	5	2	4	4	5	2	5	3	5	3	1	1	1	3	3	1	3	2	2	1	2	3	0	1	1	
vethavalli	19	1	1	3	69.50	160.50	6	5	1	0	0	0	0	0	0	0	2	5	5	5	1	5	1	5	5	5	1	5	1	5	5	1	2	1	0	1	0	2	0	0	0	2	0	3	2	2		
Nevetha S	19	1	1	3	67.70	160.60	6	4	3	2	4	0	0	4	2	4	0	1	5	5	5	1	5	1	5	5	5	1	5	1	5	5	2	1	3	0	3	3	2	2	0	2	2	3	2	3	3	
obupriyanka	19	1	1	3	61.70	153.20	6	4	2	1	3	0	0	2	0	0	1	5	5	5	1	5	1	5	5	5	1	5	1	5	5	1	0	1	2	1	1	3	2	1	1	0	0	2	1	1		
pushpa	19	0	1	3	59.30	152.50	5	4	1	0	0	0	0	0	0	0	1	5	5	5	1	5	1	5	5	5	1	5	1	5	5	0	2	2	3	2	0	2	3	1	0	1	3	2	0	1		
Sangeetha S	19	0	2	4	41.80	150.50	1	5	1	0	0	0	0	0	0	0	2	5	5	5	1	5	1	5	5	5	1	5	1	5	5	3	2	2	3	2	0	2	2	2	1	0	1	3	2	0	1	
Nandhini N	19	1	1	4	48.40	155.40	4	2	2	2	3	5	0	0	1	0	0	1	5	5	5	1	5	1	5	5	5	1	5	1	5	5	1	0	0	2	3	3	2	0	2	1	2	2	1	1	0	
jamuna	19	1	1	4	41.70	153.00	2	3	2	0	0	0	0	0	0	3	0	2	5	5	5	1	5	1	5	5	5	1	5	1	5	5	2	2	2	2	3	2	2	3	3	1	0	3	1	2	3	
Dheivanayaki	19	1	1	4	36.50	158.00	2	3	1	0	0	0	0	0	0	0	0	1	5	5	5	1	5	1	5	5	5	1	5	1	5	5	1	0	0	2	1	2	1	3	0	0	2	1	0	0	0	
Pavithra K	19	1	1	4	49.00	141.50	5	3	2	1	2	0	0	3	4	0	0	3	5	5	5	1	5	1	5	5	5	1	5	1	5	5	2	2	0	3	3	0	3	1	2	1	3	3	2	3	2	
Jeevitha S	19	0	1	4	54.90	167.20	4	3	2	5	0	0	0	2	0	0	2	5	5	5	1	5	1	5	5	5	1	5	1	5	5	2	1	2	2	3	1	0	2	0	1	0	0	2	1	1		
Divya J	19	1	1	4	35.90	149.20	2	3	1	0	0	0	0	0	0	0	1	5	5	5	1	5	1	5	5	5	1	5	1	5	5	0	1	0	2	1	2	1	0	0	1	1	0	1	1	0		
Sangavi R	19	0	1	4	42.60	155.00	3	4	2	5	0	0	0	4	4	0	2	5	5	5	1	5	1	5	5	5	1	5	1	5	5	0	1	0	0	0	1	3	0	0	2	2	1	0	3	2	1	
Soundhari K	19	1	1	4	38.70	158.50	3	4	1	0	0	0	0	0	0	0	1	5	5	5	1	5	1	5	5	5	1	5	1	5	5	3	1	0	1	3	3	3	0	2	2	1	2	1	3	2	1	
lavanya	19	1	1	4	39.60	149.80	3	4	1	0	0	0	0	0	0	0	1	5	5	5	1	5	1	5	5	5	1	5	1	5	5	0	0	0	2	1	1	1	2	0	0	2	2	1	1	0		
Saranya S	19	0	1	4	46.70	161.00	3	4	1	0	0	0	0	0	0	0	1	5	4	5	1	5	2	4	4	5	2	5	3	5	3	1	0	0	2	1	2	1	3	0	1	1	1	0	0	0		
Abinaya M	19	0	1	4	46.90	161.60	3	4	1	0	0	0	0	0	0	0	1	5	5	5	1	5	1	5	5	5	1	5	1	5	5	3	0	0	0	3	1	3	0	0	3	1	0	3	3	3		
praveena	19	0	1	4	41.30	154.00	2	3	1	0	0	0	0	0	0	0	2	5	5	5	1	5	1	5	5	5	1	5	1	5	5	1	3	1	2	0	1	0	2	1	1	0	0	0	1	1		
Sheeba S	19	1	1	4	49.70	153.20	4	3	2	2	5	0	0	3	5	5	0	1	5	5	5	1	5	1	5	5	5	1	5	1	5	5	0	0	2	2	1	2	0	0	0	3	3	1	1	1		
Pragadheeswari	19	1	1	4	44.40	152.00	3	4	2	0	0	0	0	0	1	0	1	5	5	5	1	5	1	5	5	5	1	5	1	5	5	1	0	1	2	1	1	2	0	0	0	1	1	0	1	0	1	
ashiba	19	0	3	4	45.50	156.50	4	5	1	0	0	0	0	0	0	0	2	5	5	5	1	5	1	5	5	5	1	5	1	5	5	0	0	0	3	0	0	0	3	0	0	1	2	1	1	1	1	
monikasri	19	0	1	4	49.90	158.00	5	4	2	1	0	0	0	0	0	0	2	5	5	5	1	5	1	5	5	5	1	5	1	5	5	1	0	1	2	2	1	1	2	0	1	0	1	1	1	3		
vadivukarasi	19	1	1	4	49.60	156.30	4	3	2	1	0	0	0	0	0	0	1	5	5	5	1	5	1	5	5	5	1	5	1	5	5	3	0	0	0	0	1	0	0	0	1	0	0	0	0	0		
Indhumathi K	19	1	1	4	50.00	156.50	3	4	2	1	2	5	4	3	2	1	1	5	3	1	3	5	3	1	1	5	3	1	5	5	1	1	0	1	2	0	1	0	2	1	0	3	0	1	3	1	2	
mahalakshmi	19	1	1	4	61.80	167.40	4	3	2	4	3	0	0	0	0	0	2	5	5	5	1	5	1	5	5	5	1	5	1	5	5	0	0	0	2	0	1	2	0	0	1	0	1	2	3	0	0	
saritha	19	1	1	4	49.40	154.50	4	5	2	1	2	0	0	0	4	2	0	2	5	5	5	1	5	1	5	5	5	1	5	1	5	5	1	0	1	0	2	0	2	0	0	1	0	0	1	2	0	
Suriya S	19	1	1	4	57.60	159.80	4	3	1	0	0	0	0	0	0	0	1	5	5	5	1	5	1	5	5	5	1	5	1	5	5	2	1	0	1	1	1	0	0	0	3	2	2	1	0	1		
ramya	19	1	1	4	46.10	151.60	4	3	1	0	0	0	0	0	0	0	2	5	5	5	1	5	1	5	5	5	1	5	1	5	5	0	0	0	1	0	0	0	0	0	0	0	0	0	0	0	0	
vinodhini	19	1	1	4	44.30	151.20	4	3	2	2	0	0	0	0	0	0	1	5	5	5	1	5	1	5	5	5	1	5	1	5	5	0	1	1	0	0	0	1	0	0	0	0	0	0	1	0	0	
Anitha P	19	0	1	4	47.00	158.50	2	3	2	3	0	4	0	0	0	2	0	2	5	5	5	1	5	1	5	5	5	1	5	1	5	5	0	0	0	0	0	2	3	1	0	2	1	0	1	2	1	
infant	19	0	2	4	45.60	153.50	3	5	2	0	3	0	0	0	0	0	2	5	5	5	1	5	1	5	5	5	1	5	1	5	5	0	1	0	2	1	2	3	1	1	0	1	1	3	2	0		
srivaneeswari	19	1	1	4	61.90	159.50	5	3	4	2	0	0	0	0	0	0	1	5	5	5	1	5	1	5	5	5	1	5	1	5	5	3	1	3	2	1	2	1	1	1	0	3	2	3	1	0		
Haripriya V	19	0	1	4	63.00	160.00	4	3	2	5	4	5	0	4	4	0	0	5	5	5	1	5	1	5	5	5	1	5	1	5	5	0	2	3	3	0	0	2	0	0	2	1	0	1	0	2		
rathika	19	0	1	4	74.00	159.40	5	3	2	2	0	0	0	0	0	0	3	5	5	5	1	5	1	5	5	5	1	5	1	5	5	1	3	1	2	1	0	1	3	1	1	1	1	0	1	1		
kamakshi	19	1	1	1	47.60	165.60	2	4	1	0	0	0	0	0	0	0	2	4	3	3	3	4	4	5	2	4	3	1	2	1	1	2	0	2	1	2	1	1	0	0	1	0	1	0	1	0		
chandrika	19	1	1	1	46.50	144.90	2	3	1	0	0	0	0	0	1	0	1	5	5	5	1	5	1	5	5	5	1	5	1	5	5	1	3	0	0	0	1	2	3	1	0	3	0	1	3	0		
Aruna P	19	0	1	1	67.50	164.50	5	3	2	1	2	0	0	1	1	0	0	1	5	4	5	1	5	2	4	4	5	2	5	3	5	3	0	1	1	2	2	2	2	1	2	2	2	1	1	0		
bhavithra	19	0	1	1	50.40	156.40	3	4	2	1	3	0	0	0	0	0	1	5	5	5	1	5	1	5	5	5	1	5	1	5	5	3	1	1	0	3	2	0	0									

pricildivina	19	1	2	2	39.20	152.50	2	3	2	2	2	0	0	3	2	0	0	3	5	5	5	1	5	1	5	5	5	1	5	1	5	5	1	1	0	3	1	2	1	0	2	1	3	1	2	3	1	
niveditha	19	1	1	2	39.90	153.80	2	3	1	0	0	0	0	0	0	0	0	1	5	5	5	1	5	1	5	5	5	1	5	1	5	5	2	0	2	2	3	3	3	2	1	0	0	2	0	3	0	
Kamatchi KN	19	1	1	2	41.90	154.10	2	4	1	0	0	0	0	0	0	0	1	5	4	5	1	5	2	4	4	5	2	5	3	5	3	1	0	0	0	1	0	3	0	0	3	0	0	0	0	0		
payalsharma	19	0	1	2	46.60	165.50	2	3	2	1	2	0	0	1	4	5	0	1	5	5	5	1	5	1	5	5	5	1	5	1	5	5	0	3	3	2	2	3	1	3	2	0	1	0	0	1	3	
kousalyadevi	19	0	1	2	40.20	153.50	2	4	3	0	0	0	0	0	0	1	0	1	5	5	5	1	5	1	5	5	5	1	5	1	5	5	0	2	2	5	1	2	1	0	0	1	0	3	0	1	0	
Deepika E	19	1	1	2	43.80	161.50	2	4	1	0	0	0	0	0	0	0	0	2	5	5	5	1	5	1	5	5	5	1	5	1	5	5	1	0	0	1	0	1	1	0	0	1	1	1	1	1	2	
Keerthana	19	0	1	2	45.60	160.50	2	3	3	0	0	2	0	0	3	3	0	1	5	5	5	1	5	1	5	5	5	1	5	1	5	5	1	1	0	2	2	1	1	1	0	1	1	1	2	0	0	
shalini	19	1	1	2	43.10	154.60	2	1	2	0	0	0	0	0	1	0	0	1	5	5	5	1	5	1	5	5	5	1	5	1	5	5	0	0	1	0	3	3	3	0	1	0	3	0	0	0	0	
revathi	19	1	1	2	46.00	161.30	3	5	1	0	0	0	0	0	0	0	0	1	2	4	4	4	2	4	2	4	4	2	2	4	2	2	1	0	0	0	1	1	0	3	0	1	0	0	1	0	1	0
Reshma RV	19	1	1	2	45.50	157.00	4	5	2	1	4	0	4	3	2	5	0	1	1	1	1	1	3	1	3	5	5	3	3	3	1	3	0	1	0	0	1	1	1	1	0	1	1	0	3	1	1	
swathy	19	1	1	2	36.40	156.50	2	3	3	0	2	0	0	0	0	0	1	1	5	5	5	1	5	1	5	5	5	1	5	1	5	5	2	3	0	2	0	2	3	0	0	0	1	1	0	1	1	
Aishwarya S	19	1	1	2	38.50	153.10	1	3	2	0	0	0	0	0	0	1	0	1	5	5	5	1	5	1	5	5	5	1	5	1	5	5	1	1	1	2	3	3	0	0	1	1	0	0	2	3	1	
vedha	19	0	1	2	45.50	159.00	2	3	1	0	0	0	0	0	0	0	0	2	5	5	5	1	5	1	5	5	5	1	5	1	5	5	0	1	3	0	3	3	1	3	3	3	3	3	2	3	3	
Nivetha K	19	1	1	2	46.30	165.50	4	3	2	3	2	5	0	5	5	5	0	1	5	5	5	1	5	1	5	5	5	1	5	1	5	5	0	1	1	1	3	3	0	2	0	3	0	1	0	1	1	
revathi	19	1	1	2	39.20	159.00	2	3	1	0	0	0	0	0	0	0	2	5	5	5	1	5	1	5	5	5	1	5	1	5	5	1	0	1	2	0	1	1	0	0	3	1	2	1	0	1	0	
Dhinushiya B	19	0	1	2	50.50	167.50	2	3	2	3	2	5	0	0	3	5	0	2	5	5	5	1	5	1	5	5	5	1	5	1	5	5	1	0	3	3	0	0	2	0	0	1	2	1	3	1	0	
suganya	19	1	1	2	44.40	160.90	3	5	2	1	3	0	0	0	0	0	0	1	5	5	5	1	5	1	5	5	5	1	5	1	5	5	1	0	0	0	3	0	1	0	2	1	1	0	3	0	0	
Poovizhi Selvi	19	1	1	2	37.10	158.60	2	3	2	2	0	0	0	1	2	3	5	1	5	5	5	1	5	1	5	5	5	1	5	1	5	5	0	0	0	2	3	1	1	0	0	0	0	2	3	0	2	
Mohanapriya D	19	1	1	2	46.70	160.00	3	4	1	0	0	0	0	0	0	0	0	1	5	5	5	1	5	1	5	5	5	1	5	1	5	5	0	1	0	0	1	2	1	0	0	0	1	0	0	0	0	
lameesha	19	0	3	2	41.80	159.40	2	3	2	0	0	0	0	0	0	2	0	2	5	5	5	1	5	1	5	5	5	1	5	1	5	5	2	2	2	2	2	1	1	0	1	0	1	1	3	0	0	
poornima	19	1	1	2	46.20	164.00	2	3	1	0	0	0	0	0	0	1	0	5	5	5	5	1	5	1	5	5	5	1	5	1	5	5	2	0	1	2	0	1	1	1	0	1	2	1	1	1	0	
gayathri	19	1	1	2	38.70	156.90	3	4	1	0	0	0	0	0	2	0	14	5	5	5	1	5	1	5	5	5	1	5	1	5	5	1	1	2	3	1	1	2	2	0	0	0	0	0	0	1	0	
iswaryasundari	19	1	1	2	59.40	162.60	4	2	2	0	0	0	0	0	1	0	0	2	5	5	5	1	5	1	5	5	5	1	5	1	5	5	1	0	0	1	2	1	0	2	0	0	0	0	1	2	0	
Priya Dharshini	19	1	1	2	53.90	160.50	5	4	2	1	0	0	0	0	2	0	0	1	5	5	5	1	5	1	5	5	5	1	5	1	5	5	0	0	1	3	0	0	1	0	0	1	1	0	2	0	0	
varshini	19	1	1	2	47.40	153.50	3	4	1	0	0	0	0	0	0	0	0	1	3	3	1	1	1	3	1	3	1	3	3	1	1	1	1	0	1	1	1	0	0	1	0	3	0	0	0	1	0	
sreelakshmi	19	1	1	2	60.60	161.00	4	2	3	2	2	5	0	2	2	0	0	1	5	5	5	1	5	1	5	5	5	1	5	1	5	5	1	0	1	2	1	3	2	1	0	1	1	2	1	1	2	
MuthuParvathi	19	1	1	2	49.60	154.00	3	2	2	0	0	0	0	4	0	5	2	5	5	5	5	1	5	1	5	5	5	1	5	1	5	5	1	0	0	0	2	0	2	0	3	0	0	0	0	2	2	
priyanka	19	1	1	2	51.70	152.30	4	3	2	2	2	0	0	2	2	0	0	1	5	4	5	1	5	2	4	4	5	2	5	3	5	3	1	0	0	0	0	1	1	1	1	1	0	2	0	0	0	
dhanya	19	0	1	2	61.90	164.20	5	3	3	0	0	2	0	0	0	0	0	1	5	5	5	1	5	1	5	5	5	1	5	1	5	5	3	1	2	0	0	0	0	0	0	0	0	0	0	0	0	
sumithr	19	1	1	2	54.80	156.50	5	4	1	0	0	0	0	0	0	0	0	2	5	5	5	1	5	1	5	5	5	1	5	1	5	5	1	1	1	2	2	1	1	0	0	0	1	0	1	1	1	0
pavithra	19	1	1	2	54.20	164.50	4	3	1	4	0	0	0	0	2	0	0	1	5	5	5	1	5	1	5	5	5	1	5	1	5	5	0	0	0	3	1	3	1	2	3	1	0	2	3	1	0	
vivinya	19	1	1	2	55.70	157.50	4	3	1	0	3	0	0	0	0	0	0	1	5	5	5	1	5	1	5	5	5	1	5	1	5	5	2	1	1	3	2	2	1	3	1	1	1	3	1	1	1	
swarnapriya	19	1	1	2	65.80	164.00	5	3	2	1	2	0	0	4	0	0	0	2	5	5	5	1	5	1	5	5	5	1	5	1	5	5	3	1	2	1	1	1	0	1	0	1	1	1	2	1	0	
manju	19	1	1	2	50.40	159.00	4	3	2	0	0	0	0	1	0	0	0	1	3	1	1	3	1	1	1	3	5	3	3	5	1	1	1	0	1	2	1	2	2	0	0	0	0	1	1	3	2	
meena	19	1	1	2	51.60	161.40	3	4	1	0	0	0	0	0	0	0	2	1	1	3	1	1	1	5	3	5	3	5	5	1	1	3	1	2	2	0	3	0	2	3	2	0	1	0	2	3		
sangeetha	19	1	1	2	49.00	151.30	4	3	1	0	0	0	0	0	0	0	0	1	5	5	5	1	5	1	5	5	5	1	5	1	5	5	0	1	2	2	1	1	1	0	0	0	0	0	0	0	1	
Mathangi V	19	1	1	2	50.60	163.50	2	3	2	2	2	0	0	5	1	4	0	3	5	5	5	1	5	1	5	5	5	1	5	1	5	5	1	0	0	1	1	1	0	1	0	0	1	1	0	1	1	
Sushmitha KS	19	1	1	2	47.10	154.50	2	3	2	1	2	4	0	5	2	5	0	1	3	1	1	1	1	1	1	1	3	1	5	3	1	1	1	2	0	0	0	1	0	0	1	2	2	2	1	1	1	
anusua	19	0	1	2	52.20	154.00	4	3	4	1	6	0	0	0	3	0	0	1	5	4	5	1	5	2	4	4	5	2	5	3	5	3	0	0	1	2	1	0	1	0	0	0	1	0	0	3	1	
shalinidevi	19	0	1	2	46.80	148.00	5	3	1	0	0	0	0	0	0	0	0	1	5	4	5	1	5	2	4	4	5	2	5	3	5	3	1	3	1	3	2	3	0	0	1	2	0	3	0	0	0	
Khatija Kainath	19	0	3	2	54.30	159.40	4	3	1	0	0	0	0	0	0	0	0	1																														



priyadharshini	19	1	1	2	48.40	150.50	3	2	4	0	1	0	0	2	0	0	0	1	5	5	5	1	5	1	5	5	5	1	5	1	5	5	0	1	1	2	0	3	0	1	0	2	1	3	3	2	0	
priyanka	19	1	1	2	51.10	156.90	4	3	2	0	0	0	0	1	0	0	1	3	5	5	5	3	3	5	5	5	3	5	5	1	3	1	1	0	2	2	1	2	0	0	1	3	1	2	1	1		
selvapriya	19	1	1	2	53.90	147.50	5	4	1	0	0	0	0	0	0	1	5	5	5	1	5	1	5	5	5	1	5	1	5	5	2	1	0	2	1	1	0	2	0	1	0	1	1	1	1			
mehala	19	1	1	2	54.90	160.20	3	2	2	4	2	5	3	0	0	0	1	5	5	5	1	5	1	5	5	5	1	5	1	5	5	0	0	2	3	2	2	0	3	3	0	1	0	0	1	2		
ramya	19	0	1	2	59.90	163.50	5	3	1	2	3	0	0	0	2	0	0	2	5	5	5	1	5	1	5	5	5	1	5	1	5	5	1	0	1	0	3	3	1	2	0	1	3	1	1	2	1	
subhashini	19	1	1	2	51.80	156.90	3	2	2	1	2	0	0	0	0	0	1	5	5	5	1	5	1	5	5	5	1	5	1	5	5	1	0	2	2	3	0	1	2	0	0	1	1	1	3	1		
haritha	19	0	1	2	57.40	155.40	5	4	2	4	5	5	0	4	3	0	0	2	5	5	5	1	5	1	5	5	5	1	5	1	5	5	3	0	0	3	3	3	3	3	3	3	3	3	1	3	1	
Asiwarya MS	19	1	1	2	51.40	154.40	4	3	2	1	4	0	0	2	0	0	1	5	5	5	1	5	1	5	5	5	1	5	1	5	5	0	0	0	2	1	1	1	1	1	1	2	2	3	2	2	1	
Sonia R	19	1	1	2	50.00	153.40	3	2	2	1	2	0	0	0	5	3	5	3	1	5	5	5	1	5	1	5	5	5	1	5	1	5	5	1	1	1	2	1	2	0	2	2	1	2	0	3	1	2
kowcika	19	1	1	2	52.90	146.00	4	2	2	4	4	5	0	5	5	0	0	1	5	5	5	1	5	1	5	5	5	1	5	1	5	5	1	2	1	0	1	1	1	1	0	1	1	0	1	1	0	
anushree	19	1	1	2	58.30	162.50	3	2	2	2	3	4	3	4	5	0	0	1	5	5	5	1	5	1	5	5	5	1	5	1	5	5	0	1	0	2	0	0	1	0	2	0	2	0	0	1	1	
jayashree	19	1	1	2	57.40	159.00	4	3	2	2	0	0	0	0	0	0	4	5	5	4	5	5	5	4	5	4	3	3	2	3	1	0	2	0	0	1	2	2	0	0	0	2	0	2	2	0		
faheema	19	0	3	2	54.50	159.20	4	3	2	2	2	4	0	4	4	0	0	12	5	5	5	1	5	1	5	5	5	1	5	1	5	5	0	2	1	1	2	1	0	2	0	2	3	0	1	0	0	
sindhuja	19	0	1	2	49.60	152.60	5	3	2	1	0	0	0	4	0	0	0	###	5	5	5	1	5	1	5	5	5	1	5	1	5	5	0	0	1	2	3	0	0	3	0	1	0	0	0	0	0	
kiruthika	19	1	1	2	61.10	152.20	5	3	3	0	1	0	0	0	1	0	0	1	5	5	5	1	5	1	5	5	5	1	5	1	5	5	1	3	3	0	3	3	3	0	0	2	3	0	3	3	1	
sabarniya	19	1	1	2	67.20	161.00	5	3	2	1	2	0	0	0	3	0	0	2	5	4	5	1	5	2	4	4	5	2	5	3	5	3	3	1	1	3	0	1	1	0	0	1	0	0	2	0	0	
Priyanka NP	19	0	1	2	62.80	147.00	6	5	3	3	2	4	5	2	1	4	0	1	5	5	5	1	5	1	5	5	5	1	5	1	5	5	3	0	1	0	1	1	2	1	0	1	1	0	3	3	2	
karthika	19	0	1	2	77.10	168.70	6	5	2	1	0	0	0	4	0	0	1	5	5	5	1	5	1	5	5	5	1	5	1	5	5	1	1	1	3	1	1	3	0	1	3	1	0	3	1	1		
anupriya	19	0	1	2	65.20	154.50	5	3	1	0	0	0	0	0	0	0	1	5	5	5	1	5	1	5	5	5	1	5	1	5	5	1	2	0	0	1	0	3	0	0	1	1	0	2	1	0		
KeerthanaPriya	19	1	1	2	65.40	155.00	5	3	3	1	0	0	0	1	0	0	1	5	5	5	1	5	1	5	5	5	1	5	1	5	5	0	1	0	0	1	2	1	0	0	0	1	0	0	0	0		
vinodhini	19	1	1	2	64.30	156.50	5	3	2	1	4	0	0	4	0	0	1	5	5	5	1	5	1	5	5	5	1	5	1	5	5	1	1	0	1	1	1	2	2	0	0	1	0	1	1	1		
Mythili B	19	0	1	2	71.90	162.40	7	5	2	2	0	0	5	0	0	0	1	5	5	5	1	5	1	5	5	5	1	5	1	5	5	1	1	0	2	1	2	0	1	1	2	2	0	1	2	1		
Rasika Shirin P	19	0	3	2	64.80	157.60	5	4	2	2	0	0	0	0	0	0	1	5	5	5	1	5	1	5	5	5	1	5	1	5	5	1	0	1	0	0	1	1	0	1	0	0	0	0	0	0		
Shylaja R	19	0	1	2	59.70	149.70	5	3	3	2	0	0	0	4	0	0	5	5	5	5	1	5	1	5	5	5	1	5	1	5	5	1	0	1	0	0	0	1	0	0	0	0	0	1	0	0		
padmasujitha	19	1	1	2	81.20	160.50	7	4	2	2	5	0	0	2	0	0	1	5	5	5	1	5	1	5	5	5	1	5	1	5	5	1	0	0	0	3	3	0	3	2	3	1	1	2	1	1		
pavithra	19	1	1	2	36.80	150.10	1	3	1	0	0	0	0	0	0	0	2	5	5	5	1	5	1	5	5	5	1	5	1	5	5	1	1	0	1	0	0	3	0	0	1	0	1	3	0	1		
naveena	19	1	1	2	40.30	157.00	1	3	2	2	2	0	0	0	0	0	1	5	5	5	1	5	1	5	5	5	1	5	1	5	5	0	3	3	2	3	2	0	2	0	3	3	1	1	3	1		
shireenroshini	19	0	3	2	39.50	148.90	2	3	2	2	0	0	0	0	1	0	2	5	5	5	1	5	1	5	5	5	1	5	1	5	5	1	0	0	3	1	1	2	0	0	0	0	0	2	0	2		
preethi	19	1	1	2	50.90	151.00	3	2	2	2	3	0	0	0	0	0	1	5	5	5	1	5	1	5	5	5	1	5	1	5	5	1	0	2	2	3	0	1	1	1	2	1	1	1	3	1		
soniya	19	1	1	2	57.70	172.50	2	3	2	2	0	0	0	3	2	0	0	1	5	5	5	1	5	1	5	5	5	1	5	1	5	5	2	1	0	1	1	2	2	0	1	2	1	0	1	0	0	
Nandhini S	19	0	1	2	61.80	165.00	6	5	2	0	0	0	0	2	0	0	2	5	5	5	1	5	1	5	5	5	1	5	1	5	5	1	0	1	3	1	1	2	0	0	1	0	0	1	1	2		
durgadevi	19	1	1	2	47.00	153.00	2	3	1	0	0	0	0	0	0	0	12	1	3	1	5	1	1	1	3	3	3	3	3	1	1	1	0	0	0	1	0	1	0	0	0	1	0	2	3	3		
Shalini	19	0	1	2	59.80	160.50	4	3	5	1	2	5	0	1	1	5	0	1	5	5	5	1	5	1	5	5	5	1	5	1	5	5	3	2	1	1	2	2	2	0	0	1	2	0	0	0	1	
shreen	19	0	3	2	53.60	159.20	4	3	1	1	3	0	0	0	0	0	2	5	5	5	1	5	1	5	5	5	1	5	1	5	5	1	0	1	2	0	0	0	2	0	0	1	0	1	1	0		
Subhashini K	19	0	1	2	76.60	167.40	5	3	2	0	0	0	2	4	0	0	5	5	5	5	1	5	1	5	5	5	1	5	1	5	5	0	1	0	1	1	0	2	0	0	0	0	0	0	0	0		
madhumitha	19	1	1	2	74.80	158.90	5	3	2	0	0	0	0	1	1	0	0	1	5	5	5	1	5	1	5	5	5	1	5	1	5	5	1	2	0	2	1	2	0	0	1	1	2	1	2	0		
geethanjali	19	0	1	2	64.00	150.30	5	4	2	1	4	0	0	4	2	0	0	3	5	5	5	1	5	1	5	5	5	1	5	1	5	5	1	0	0	1	1	1	2	1	0	1	1	1	0	0	0	
Priyadharshini	19	1	1	2	64.60	159.80	5	4	2	1	3	0	0	0	1	0	0	2	5	5	5	1	5	1	5	5	5	1	5	1	5	5	0	1	1	0	3	3	1	3	1	1	0	0	3	1	0	
Christy Arokia	19	1	2	2	63.20	156.50	3	2	2	2	4	0	0	1	2	0	0	2	5	5	5	1	5	1	5	5	5	1	5	1	5	5	0	2	0	2	0	0	3	0	0	3	0	1	0	0	0	
Sangavi SA	19	1	1	2	72.80	168.00	5	3	3	1	3	0	0	1	4	0	0	1	5	1	3	1	3	1	3	5	5	5	5	5	1	5	0	2	0	0	0	0	3	0	0	1	1	0	0	1	0	
Vaithehi CB	19	1	1	2	66.40	159.50	6	5	2	4	2	0	0	0	2	0	0	1	5	5	5	1	5	1	5	5	5	1	5	1	5	5	1	1	0	3	1	2	1									

madhubala	19	1	1	2	54.60	143.50	6	4	2	1	0	0	0	0	0	0	0	0	0	0	0	1	5	5	5	1	5	1	5	5	5	1	5	1	5	5	1	0	3	3	3	3	0	3	3	3	0	1	3	3	2
Sangeetha M	19	1	1	2	79.60	151.90	8	5	5	1	1	4	1	2	1	0	0	1	5	5	5	1	5	1	5	5	5	1	5	1	5	5	5	0	3	3	3	3	3	2	3	3	0	3	3	1	1	0			
rekha	19	1	1	3	44.50	161.70	3	5	2	0	0	0	0	0	2	0	1	5	5	5	1	5	1	5	5	5	1	5	1	5	5	1	3	3	2	1	3	3	2	1	0	1	2	1	3	3					
divya	19	0	1	3	38.40	155.50	2	3	1	0	0	0	0	1	0	0	0	1	5	5	5	1	5	1	5	5	5	1	5	1	5	5	1	0	0	3	0	0	0	0	0	0	1	1	2	1	0	0			
chandralekha	19	0	1	3	56.90	158.50	5	4	1	0	0	0	0	0	0	0	2	5	5	5	1	5	1	5	5	5	1	5	1	5	5	0	0	0	1	0	0	0	3	0	0	1	2	1	3	1					
preethi	19	1	1	3	43.90	154.60	3	2	2	3	0	0	0	0	0	0	1	5	5	5	1	5	1	5	5	5	1	5	1	5	5	1	0	0	2	3	3	1	3	3	2	0	3	0	2	1					
nithya	19	0	1	3	42.70	156.00	2	3	1	0	0	0	0	0	0	0	2	5	5	5	1	5	1	5	5	5	1	5	1	5	5	0	0	0	1	0	0	0	0	0	0	0	0	0	0	0	0	0			
Christy Jenifer	19	0	2	3	38.70	132.50	4	2	1	0	0	0	0	0	0	0	1	5	5	5	1	5	1	5	5	5	1	5	1	5	5	0	1	0	3	0	0	1	1	0	0	0	0	0	1	0	0				
ramyakrishna	19	0	1	3	59.40	155.90	5	4	3	4	0	0	0	2	2	0	0	3	5	5	5	1	5	1	5	5	5	1	5	1	5	5	0	0	1	1	0	2	3	3	0	2	1	2	1						
manju	19	0	1	3	53.00	151.50	5	3	2	0	0	0	0	2	0	0	1	5	5	5	1	5	1	5	5	5	1	5	1	5	5	1	0	0	1	1	0	0	2	0	0	0	1	1	0	0					
pavithra	19	1	1	3	44.90	152.00	3	5	1	1	4	0	0	6	5	6	0	2	5	5	5	1	5	1	5	5	5	1	5	1	5	5	0	1	1	2	3	0	1	0	2	0	3	0	1	1	0				
R Aarthiya	19	1	1	3	59.30	158.50	4	3	3	0	2	0	0	3	2	0	0	1	5	5	5	1	5	1	5	5	5	1	5	1	5	5	0	1	0	3	0	0	0	3	0	0	0	0	0	0	1	1			
Sahasini R	19	1	1	3	57.40	155.80	6	3	1	0	0	0	0	0	0	0	2	5	5	5	1	5	1	5	5	5	1	5	1	5	5	1	0	1	2	3	3	3	2	3	3	1	2	1	3	1					
Shilynikrishana	19	1	1	3	53.40	152.10	4	3	2	1	3	0	0	0	0	0	2	5	5	5	1	5	1	5	5	5	1	5	1	5	5	0	1	0	2	1	0	1	0	0	1	1	0	0	0	0	0				
jeevitha	19	1	1	3	48.80	149.50	5	4	1	1	0	0	0	0	0	0	1	5	5	5	1	5	1	5	5	5	1	5	1	5	5	1	3	1	3	1	2	1	0	2	3	3	3	2	1	0	0				
fathimazulfi	19	1	3	3	44.80	155.60	2	3	2	2	3	0	2	2	3	0	0	1	5	5	5	1	5	1	5	5	5	1	5	1	5	5	2	2	1	0	3	1	2	0	2	3	1	2	1	3	1				
kanchana	19	1	1	3	51.10	158.90	3	4	2	1	0	0	0	0	2	0	0	1	5	5	5	1	5	1	5	5	5	1	5	1	5	5	3	0	1	1	1	0	2	1	0	0	3	1	0	0	0				
Anupiya KS	19	1	1	3	67.00	155.90	6	4	2	4	0	0	0	0	0	0	1	5	5	5	1	5	1	5	5	5	1	5	1	5	5	1	1	1	2	1	2	2	2	0	3	0	1	0	2	0					
vinitha	19	0	1	3	59.10	152.50	5	3	1	0	0	0	0	0	0	0	1	5	5	5	1	5	1	5	5	5	1	5	1	5	5	1	1	2	2	1	1	1	0	2	2	1	2	1	1	0	0				
revathi	19	0	1	3	59.40	149.80	6	3	2	1	2	0	0	0	0	0	1	5	5	5	1	5	1	5	5	5	1	5	1	5	5	1	0	1	1	0	1	2	3	2	0	1	1	1	0	0	0				
Kiruthika S.B	19	1	1	3	67.80	158.00	4	3	3	2	0	0	0	2	4	0	0	1	5	5	5	1	5	1	5	5	5	1	5	1	5	5	1	0	0	2	2	0	2	3	0	1	0	0	2	0	0	0			
malarvizhi	19	1	1	3	53.00	143.00	6	3	1	0	0	0	0	0	0	0	4	5	5	5	1	5	1	5	5	5	1	5	1	5	5	1	2	0	2	0	0	3	0	0	0	0	0	0	0	0	0				
anandhi	19	0	1	3	59.80	152.80	4	3	3	0	1	0	0	1	1	0	0	1	5	5	5	1	5	1	5	5	5	1	5	1	5	5	1	2	2	2	1	1	1	1	1	1	1	0	2	2	0	0			
mala	19	1	1	3	69.60	153.10	6	3	2	0	0	0	0	0	2	0	0	1	5	5	5	1	5	1	5	5	5	1	5	1	5	5	0	1	3	1	0	1	3	3	1	3	1	0	1	1	0	0			
revathi	19	0	1	3	86.00	157.00	7	4	1	0	0	0	0	0	0	0	1	5	5	5	1	5	1	5	5	5	1	5	1	5	5	0	0	0	0	1	1	3	0	0	0	0	0	0	0	2	0	0			
Jayalakshmi P	19	1	1	3	36.30	146.00	2	4	1	0	0	0	0	0	0	0	3	5	5	5	1	5	1	5	5	5	1	5	1	5	5	1	0	0	2	0	0	2	0	0	0	0	2	2	2	2	1				
Saranya S	19	0	1	3	42.80	159.90	3	5	2	1	2	0	0	0	0	0	1	5	5	5	1	5	1	5	5	5	1	5	1	5	5	3	3	0	2	1	0	3	0	0	0	0	1	1	3	1	0				
vanathi	19	1	1	3	45.90	161.30	3	4	2	5	4	0	0	5	4	0	0	2	5	1	1	1	1	5	1	1	5	3	1	3	1	1	3	0	3	0	3	1	3	0	0	1	1	1	0	0	0				
Ummu Fathima	19	1	3	3	42.40	154.50	4	5	1	0	0	0	0	0	0	0	1	5	5	5	1	5	1	5	5	5	1	5	1	5	5	1	2	2	0	1	1	2	0	0	0	0	1	0	3	1	1	0			
anushanandhini	19	0	1	3	39.00	159.20	2	4	2	0	0	0	0	0	0	1	0	1	5	5	5	1	5	1	5	5	5	1	5	1	5	5	3	0	0	2	3	3	1	0	0	0	0	3	1	0	3	1			
vinitha	19	1	1	3	44.50	161.00	2	4	1	0	0	0	0	0	0	0	1	5	5	5	1	5	1	5	5	5	1	5	1	5	5	2	0	2	2	1	0	1	1	2	1	0	1	0	0	0	0				
kalaivani	19	0	1	3	36.80	154.50	3	4	1	0	0	0	0	0	0	0	4	5	5	5	1	5	1	5	5	5	1	5	1	5	5	0	1	0	2	1	0	1	3	0	1	1	1	1	1	0	0				
pavithra	19	1	1	3	59.90	167.50	5	4	2	0	4	0	0	2	0	0	0	1	5	5	5	1	5	1	5	5	5	1	5	1	5	5	1	1	1	3	2	1	1	0	0	2	0	1	0	1	0				
kodimalar	19	0	1	3	53.80	157.40	4	2	1	0	0	0	0	0	0	0	1	5	5	5	1	5	1	5	5	5	1	5	1	5	5	1	1	1	2	1	2	3	2	0	2	1	1	0	2	1					
gayathri	19	0	1	3	58.40	160.60	5	4	2	1	2	0	0	0	0	0	2	5	5	5	1	5	1	5	5	5	1	5	1	5	5	1	2	0	2	2	2	0	3	1	0	2	2	2	3	1					
HariPriya R	19	1	1	3	59.40	154.30	4	3	2	1	0	0	0	0	3	1	1	5	5	5	1	5	1	5	5	5	1	5	1	5	5	1	1	0	3	0	1	1	1	0	1	0	1	0	2	1	0	0			
Kiruthika D	19	1	1	3	48.00	154.90	3	1	2	2	2	5	0	5	3	4	0	1	5	5	5	1	5	1	5	5	5	1	5	1	5	5	0	1	2	2	1	1	2	0	1	1	1	3	1	1	0				
Rusmika V	19	0	1	3	50.60	151.20	4	3	3	3	4	5	0	0	0	0	1	5	5	5	1	5	1	5	5	5	1	5	1	5	5	0	1	0	2	1	0	1	0	0	0	0	0	0	1	1	1				
kalaiselvi	19	0	1	3	51.50	159.50	2	3	3	1	0	0	0	0	1	0	0	2	5	5	5	1	5	1	5	5	5	1	5	1	5	5	2	0	0	2	2	2	2	0	3	3	3	3	3	3	1				
Malini S	19	1	1	3	58.40	161.10	4	5	2	0	3	0	0	1	2	1	0	1	5	5	5	1	5	1	5	5	5	1	5	1	5	5	0	0	1	3	1	1	0	0	0	0									

Menaka B	19	0	1	3	41.60	154.30	3	2	2	2	0	0	0	0	0	0	0	0	0	0	0	0	0	1	5	5	5	1	5	1	5	5	5	1	5	1	5	5	0	1	1	0	0	1	2	1	0	1	0	0	0	0	0	
Sindhuja P	19	1	1	3	35.00	146.50	1	4	1	0	0	0	0	0	0	0	0	0	0	0	0	0	0	1	5	5	5	1	5	1	5	5	5	1	5	1	5	5	3	3	3	2	1	2	1	0	0	3	2	1	3	1	0	
gayathri	19	0	1	3	41.20	167.40	2	4	3	1	3	0	0	0	0	2	0	1	5	5	5	1	5	1	5	5	5	1	5	1	5	5	2	0	1	5	0	1	2	0	0	3	3	1	0	1	3	1	0	1	3			
Anitha R	19	0	1	3	52.70	169.40	3	2	2	1	2	0	0	2	2	0	0	1	5	5	5	1	5	1	5	5	5	1	5	1	5	5	3	1	1	3	1	3	2	1	2	1	1	1	1	1	1	1	1	1				
senbagam	19	1	1	3	48.20	162.00	3	4	2	2	2	0	0	0	0	0	0	1	5	5	5	1	5	1	5	5	5	1	5	1	5	5	1	1	2	1	1	2	1	2	0	1	1	1	1	1	1	1	0	0				
Anandhi V	19	0	1	3	44.40	163.50	3	4	2	1	2	0	0	0	4	0	0	2	5	5	5	1	5	1	5	5	5	1	5	1	5	5	0	1	1	3	1	0	2	0	0	1	0	1	0	1	0	1	0	0				
priyadharshini	19	1	1	3	63.20	164.90	5	3	2	1	3	0	0	0	0	0	1	5	5	5	1	5	1	5	5	5	1	5	1	5	5	0	1	0	1	1	1	0	0	0	0	1	0	1	0	1	1	0	0					
Reshma R	19	1	1	3	47.10	145.50	5	3	2	1	0	0	0	0	0	0	2	5	5	5	1	5	1	5	5	5	1	5	1	5	5	0	0	1	2	1	1	2	0	0	0	2	0	0	1	0	0	0	0					
priyanga	19	1	1	3	51.60	156.50	4	3	2	2	0	0	0	0	0	0	1	5	5	5	1	5	1	5	5	5	1	5	1	5	5	0	0	0	2	0	1	0	0	1	0	0	0	0	0	0	0	0	0	0	0			
karthika	19	1	1	3	69.20	156.90	6	4	2	5	2	0	5	5	3	0	0	1	5	5	5	1	5	1	5	5	5	1	5	1	5	5	2	2	0	0	1	2	1	0	0	2	0	0	1	1	3	1	0	1	3			
aruna	19	0	1	3	61.30	151.40	6	3	2	0	0	0	0	0	2	0	0	2	5	5	5	1	5	1	5	5	5	1	5	1	5	5	3	1	0	3	3	3	1	2	1	0	1	2	1	3	2	0	0	0				
Nanthini J	19	1	1	4	52.70	144.60	5	3	2	2	3	5	0	0	1	0	0	1	5	5	5	1	5	1	5	5	5	1	5	1	5	5	1	0	0	2	3	3	2	0	2	1	2	2	1	1	0	0	0	0				
vinothini	19	0	1	4	56.00	151.90	6	5	2	2	3	4	4	2	5	3	0	1	5	5	5	1	5	1	5	5	5	1	5	1	5	5	3	2	1	0	2	1	3	0	0	1	0	1	2	1	0	0	0					
Hemalatha S	19	1	1	4	39.90	148.40	2	3	1	0	0	0	0	0	0	0	2	3	3	1	5	3	3	1	5	5	1	5	3	1	1	0	1	0	1	1	2	2	2	0	0	1	1	0	0	0	0	0	1					
Ramya M	19	0	1	4	43.90	155.00	2	3	1	0	0	0	0	0	0	0	1	5	5	5	1	5	1	5	5	5	1	5	1	5	5	3	3	3	0	1	1	1	1	0	1	0	1	0	1	1	1	1	0	0				
nanthini priya	19	1	1	4	43.00	157.80	3	4	1	0	0	0	0	0	0	0	1	5	5	5	1	5	1	5	5	5	1	5	1	5	5	0	0	0	2	0	1	0	0	1	0	0	1	0	0	0	0	0	0	0				
priyanka	19	1	1	4	59.90	159.00	5	4	3	1	2	0	0	0	4	0	0	2	5	5	5	1	5	1	5	5	5	1	5	1	5	5	3	3	1	0	1	0	3	0	0	0	1	0	1	0	0	0	0	0				
jayalakshmi	19	1	1	4	52.50	157.90	4	3	2	3	2	0	0	0	5	0	0	1	5	5	5	1	5	1	5	5	5	1	5	1	5	5	2	2	3	0	0	2	0	0	0	2	0	0	1	1	3	0	0	0				
valarmathi	19	0	1	4	44.40	144.50	4	3	2	4	0	0	0	0	0	0	2	5	5	5	1	5	1	5	5	5	1	5	1	5	5	0	1	0	3	1	1	2	1	0	0	0	1	0	0	0	0	0	0	0				
nandhini R	19	1	1	4	58.50	152.10	4	3	1	0	0	0	0	0	0	0	1	5	5	5	1	5	1	5	5	5	1	5	1	5	5	1	1	3	0	1	1	1	0	0	1	0	0	1	0	0	1	0	1	0	1			
Sangeetha S	19	0	1	4	75.80	154.00	7	5	2	1	2	5	0	5	1	0	0	2	5	5	5	1	5	1	5	5	5	1	5	1	5	5	1	0	1	0	1	0	0	0	0	0	0	1	0	3	0	0	0	1				
aswini	19	0	1	1	45.80	147.40	3	2	2	4	5	0	0	0	0	0	1	5	5	5	1	5	1	5	5	5	1	5	1	5	5	1	0	1	2	3	1	1	2	0	3	1	1	3	3	1	0	0	0	0				
Pavithra D	19	1	1	1	61.00	165.00	5	4	2	0	0	0	0	0	2	0	0	1	5	5	5	1	5	1	5	5	5	1	5	1	5	5	3	1	0	2	0	1	1	2	0	0	0	0	2	1	0	0	0	0				
jyoshietha	19	0	1	1	56.70	152.50	6	4	2	3	5	0	0	4	3	0	0	1	5	5	5	1	5	1	5	5	5	1	5	1	5	5	3	0	0	1	1	1	1	1	0	0	0	1	0	1	1	1	0	0				
shailaja	19	1	1	1	66.10	160.00	4	3	2	2	0	0	0	1	2	0	1	1	5	5	5	1	5	1	5	5	5	1	5	1	5	5	1	0	0	0	1	0	2	1	1	1	1	0	2	1	0	0	0	0				
sivaranjani	19	1	1	1	73.00	153.00	6	4	4	2	3	2	0	1	1	0	0	1	5	5	5	1	5	1	5	5	5	1	5	1	5	5	1	3	0	1	2	1	2	2	0	1	1	2	0	0	0	0	0	0	0			
Preethi S	19	1	1	1	66.20	158.00	6	3	2	2	2	0	0	0	0	0	2	5	5	5	1	5	1	5	5	5	1	5	1	5	5	1	5	0	1	3	3	1	2	3	1	3	3	1	3	1	3	1	3	1	0			
Sinduja D	19	1	1	2	42.20	155.00	2	4	2	1	2	5	1	0	1	1	0	1	5	5	5	1	5	1	5	5	5	1	5	1	5	5	0	1	3	0	3	3	2	0	0	0	0	0	0	1	0	1	0	0	0			
Bhuvaneshwari H	19	1	1	2	41.70	158.50	2	3	2	5	0	0	0	0	3	2	0	1	5	5	5	1	5	1	5	5	5	1	5	1	5	5	0	1	0	2	1	1	3	2	0	1	1	1	2	0	1	0	2	0	1	0		
priyanka	19	1	1	2	40.50	152.50	4	3	1	1	0	0	0	0	0	0	2	5	5	5	1	5	1	5	5	5	1	5	1	5	5	1	0	3	3	1	1	1	0	2	0	0	0	0	0	0	0	0	0	0	0			
Madhu Vandhini	19	1	1	2	39.90	147.40	5	4	2	2	4	0	0	0	0	0	2	5	5	5	1	5	1	5	5	5	1	5	1	5	5	1	1	0	0	1	0	0	0	1	3	1	0	0	0	2	2	0	0	0	0			
preethi	19	1	1	2	32.20	143.00	1	3	2	0	0	0	0	0	0	0	1	5	5	5	1	5	1	5	5	5	1	5	1	5	5	0	2	0	0	1	2	2	1	0	3	0	0	1	0	0	0	0	0	0	0			
saranya	19	0	1	2	42.80	162.10	3	2	1	0	0	0	0	0	0	0	1	5	5	5	1	5	1	5	5	5	1	5	1	5	5	0	0	0	0	1	1	1	0	0	3	1	2	1	0	0	0	0	0	0	0			
sahithya	19	0	1	2	46.00	164.00	2	3	3	0	0	0	0	0	5	0	2	5	5	5	1	5	1	5	5	5	1	5	1	5	5	1	0	0	0	2	0	1	0	0	0	0	0	0	0	0	0	0	0	0	0			
Lavanya R	19	0	1	2	44.50	160.00	2	4	1	0	0	0	0	0	0	0	2	5	5	5	1	5	1	5	5	5	1	5	1	5	5	0	0	0	3	1	0	1	2	0	3	1	0	0	0	0	0	0	0	0	0	0		
Balakarhika	19	1	1	2	38.20	154.90	2	3	2	0	0	0	0	0	1	0	1	5	5	5	1	5	1	5	5	5	1	5	1	5	5	1	1	0	2	1	1	3	2	0	1	0	2	0	1	0	2	0	1	0	0			
deivshree	19	1	1	2	61.10	158.40	5	3	2	2	4	0	0	1	4	0	1	1	5	5	5	1	5	1	5	5	5	1	5	1	5	5	3	3	2	3	3	3	1	0	2	3	1	3	3	3	1	0	2	3	1	3	3	3
tharani	19	0	1	2	47.60	153.90	4	3	1	1	5	0	0	2	2	0	0	2	5	5	5	1	5	1	5	5	5	1	5	1	5	5	1	3	1	0	3	3	2	2	2	2	1	3										

madhumathi	19	1	1	2	70.20	166.80	5	3	1	0	0	0	0	0	0	0	13	5	5	5	1	5	1	5	5	5	1	5	1	5	5	2	3	1	0	2	3	1	0	0	2	0	2	1	1	0		
haripriya	19	1	1	2	63.70	155.70	5	3	2	3	2	0	0	0	2	0	0	1	5	5	5	1	5	1	5	5	5	1	5	1	5	5	0	1	1	1	1	2	1	1	1	1	0	1	0	3	1	
sruthi	19	0	1	2	63.60	151.60	7	4	3	0	2	0	0	2	2	0	0	2	5	5	5	1	5	1	5	5	5	1	5	1	5	5	1	0	0	0	2	1	1	3	0	3	1	1	1	1	0	
shivani	19	1	1	2	64.30	157.70	5	3	3	2	4	0	0	3	2	2	2	12	5	4	5	1	5	2	4	4	5	2	5	3	5	3	1	0	0	1	1	1	1	2	1	1	1	2	0	1	1	
ishwariya	19	0	1	2	60.20	151.30	5	4	1	0	0	0	0	0	0	0	0	1	5	5	5	1	5	1	5	5	5	1	5	1	5	5	2	0	1	2	2	3	1	2	1	2	1	2	3	1	1	
Kasthuri V	19	0	1	2	64.20	147.00	6	4	3	1	2	0	0	1	2	5	0	1	5	5	5	1	5	1	5	5	5	1	5	1	5	5	0	1	0	1	1	0	2	0	0	0	0	1	1	0	0	
ramya	19	0	1	2	83.30	161.50	6	4	4	2	3	0	0	2	1	0	0	2	5	5	5	1	5	1	5	5	5	1	5	1	5	5	0	1	0	0	0	0	3	2	0	2	2	0	1	0	0	
ranjani	19	0	1	2	45.50	160.00	2	3	2	4	0	0	0	0	4	2	0	1	5	5	5	1	5	1	5	5	5	1	5	1	5	5	1	0	2	2	0	1	2	2	0	0	0	0	2	0	0	
shamsunnihara	19	1	3	2	57.00	151.50	5	4	2	1	2	0	0	5	4	0	0	1	5	5	5	1	5	1	5	5	5	1	5	1	5	5	1	1	1	1	3	3	0	0	2	2	1	1	3	1		
Keerthana K	19	1	1	2	48.00	156.50	4	3	1	0	0	0	0	0	0	0	0	1	5	5	5	1	5	1	5	5	5	1	5	1	5	5	0	1	0	1	1	0	1	1	0	0	0	1	1	0	0	
gaythri	19	1	1	2	54.40	157.50	3	2	2	1	0	0	0	0	0	0	0	1	5	5	5	1	5	1	5	5	5	1	5	1	5	5	1	1	1	1	2	1	1	2	0	1	1	0	1	1	0	
karthika	19	1	1	2	50.40	159.00	4	3	2	3	0	0	0	0	0	0	0	2	5	4	5	1	5	2	4	4	5	2	5	3	5	3	1	2	1	1	2	0	3	0	1	3	2	2	1	2	1	
priyanka	19	0	1	2	48.00	160.90	3	4	2	0	0	0	0	0	0	4	0	1	5	5	5	1	5	1	5	5	5	1	5	1	5	5	3	3	0	3	3	3	0	3	0	0	0	2	0	2	2	
Subasini	19	0	1	2	55.70	152.90	4	3	3	0	0	0	0	4	0	0	0	1	5	5	5	1	5	1	5	5	5	1	5	1	5	5	1	0	0	0	0	1	0	0	0	0	0	0	1	1	0	
sandhya	19	1	1	2	67.60	155.50	6	3	1	0	0	0	0	0	0	0	0	1	1	5	1	1	1	3	3	1	5	3	3	1	5	3	0	1	0	2	3	3	1	2	0	1	1	1	1	2	1	
angelmonica	19	1	2	2	62.90	157.10	4	2	2	1	0	0	0	2	0	0	0	2	5	4	5	1	5	2	4	4	5	2	5	3	5	3	0	3	3	2	0	0	1	0	0	3	1	0	1	0	1	
kiruba	19	1	1	2	64.30	156.50	5	4	2	1	3	0	0	0	1	0	0	1	5	5	5	1	5	1	5	5	5	1	5	1	5	5	0	1	2	0	1	1	0	1	1	2	3	1	1	0	1	
shiva	19	0	1	2	62.40	155.50	4	3	2	1	0	0	0	3	1	0	0	2	5	5	5	1	5	1	5	5	5	1	5	1	5	5	0	3	1	1	0	1	0	0	1	2	3	1	0	1	2	
Nivethitha S	19	1	1	2	80.00	166.50	7	3	2	0	3	0	0	5	0	0	0	1	5	5	5	1	5	1	5	5	5	1	5	1	5	5	3	3	0	3	3	3	0	0	1	3	0	3	1	0	0	
Swathi Priya AK	19	0	1	2	67.60	160.00	5	4	2	4	0	0	0	2	5	0	0	2	5	5	5	1	5	1	5	5	5	1	5	1	5	5	3	0	0	2	3	3	2	1	1	3	0	1	3	1	0	
Swathi Priya AK	19	0	1	2	87.30	168.50	6	4	3	2	4	0	0	2	5	0	0	2	5	5	5	1	5	1	5	5	5	1	5	1	5	5	0	1	0	1	1	0	1	0	0	1	0	0	2	0	0	
janani	19	1	1	2	89.70	169.00	6	5	1	0	0	0	0	0	0	0	0	1	5	5	5	1	5	1	5	5	5	1	5	1	5	5	0	0	1	1	1	0	1	0	0	1	1	1	2	1	2	
nandhinipriya	19	0	1	2	83.50	160.00	6	4	2	1	0	0	0	1	1	0	0	1	5	5	5	1	5	1	5	5	5	1	5	1	5	5	0	1	0	1	1	1	2	1	0	0	1	0	0	0	0	
shiny	19	1	2	2	47.80	169.00	2	4	2	0	0	0	0	0	0	4	0	4	5	5	5	1	5	1	5	5	5	1	5	1	5	5	0	1	1	0	0	1	0	2	0	0	0	0	2	1	0	
Baghya lakshmi	19	0	1	3	42.00	156.90	3	4	2	1	1	5	0	5	1	0	0	1	5	5	5	1	5	1	5	5	5	1	5	1	5	5	1	3	1	3	3	2	1	1	0	0	2	2	2	2	0	
vinodhini	19	0	1	3	37.20	146.00	2	4	1	0	0	0	0	0	0	0	0	1	5	5	5	1	5	1	5	5	5	1	5	1	5	5	0	1	0	2	1	1	2	1	0	0	0	1	0	0	0	
anju	19	0	1	3	35.30	152.50	2	3	2	2	0	0	0	0	0	0	0	1	5	5	5	1	5	1	5	5	5	1	5	1	5	5	1	0	0	2	3	2	2	0	0	1	2	0	1	0	0	
roopa	19	1	1	3	58.20	159.00	5	4	1	0	0	0	0	0	0	0	0	2	1	1	1	1	3	5	1	1	3	3	3	5	1	1	0	0	0	2	0	1	0	2	0	1	0	2	0	0	0	
pavithra	19	1	1	3	55.00	154.00	4	3	1	0	0	0	0	0	0	0	0	1	5	5	5	1	5	1	5	5	5	1	5	1	5	5	1	1	3	1	1	1	1	2	1	1	1	1	1	1	0	
neeru	19	0	1	3	48.10	145.70	3	2	2	2	1	0	0	0	2	0	0	1	5	5	5	1	5	1	5	5	5	1	5	1	5	5	1	3	0	3	3	3	1	0	0	1	3	1	3	1	0	
manju	19	1	1	3	44.00	146.40	2	3	1	0	0	0	0	0	0	0	0	1	5	5	5	1	5	1	5	5	5	1	5	1	5	5	0	0	2	1	1	1	0	2	0	1	1	0	1	1	0	
savitha	19	0	1	3	65.10	160.50	7	5	1	0	0	0	0	2	0	0	0	1	5	5	5	1	5	1	5	5	5	1	5	1	5	5	1	3	1	1	2	1	0	0	0	0	0	1	0	1	0	2
Agalya A	19	1	1	3	53.70	144.90	7	4	3	1	3	0	0	2	1	0	0	5	5	5	5	1	5	1	5	5	5	1	5	1	5	5	1	1	3	2	3	3	1	3	1	1	3	3	1	3	3	
shilpa	19	0	1	3	43.80	154.40	3	5	2	1	3	0	0	0	2	1	0	2	5	5	5	1	5	1	5	5	5	1	5	1	5	5	1	3	2	2	3	1	0	0	0	1	0	1	0	1	0	
Jayanthi K	19	1	1	3	44.40	160.50	3	4	2	3	0	0	0	0	1	0	0	1	5	5	5	1	5	1	5	5	5	1	5	1	5	5	1	0	1	3	0	1	0	2	0	1	0	2	3	0	0	
nandhini	19	1	1	3	53.80	150.50	5	4	2	1	2	0	0	0	0	0	0	12	5	4	5	1	5	2	4	4	5	2	5	3	5	3	0	0	0	0	1	1	1	2	0	1	2	0	1	0	0	
Suganya Sivasam	19	1	1	3	53.40	154.40	4	3	1	0	0	0	0	0	0	0	0	2	5	5	5	1	5	1	5	5	5	1	5	1	5	5	0	0	0	2	2	1	1	1	1	0	1	1	1	0	0	0
malathi	19	1	1	3	58.30	153.40	5	4	2	1	2	0	0	0	3	0	0	1	5	5	5	1	5	1	5	5	5	1	5	1	5	5	0	1	2	2	1	0	2	0	1	1	0	2	0	1	1	
nandhitha	19	1	1	3	43.60	153.10	2	4	2	1	2	0	0	5	2	4	0	3	5	5	5	1	5	1	5	5	5	1	5	1	5	5	1	1	0	2	3	1	3	0	0	1	3	2	0	0	0	
pavithra	19	1	1	3	51.40	149.60	5	2	2	2	2	0	0	0	2	0	0	3	5	5	5	1	5	1	5	5	5	1	5	1	5	5	1	3	0	0	1	0	0	0	1	2	3	0	2	1	0	
shanmugapriya	19	1	1	3	63.50	162.80	3	2	2	2	5	0	0	5	1	0	0	1	5																													

priya	19	1	1	3	54.70	157.60	3	2	2	1	4	0	0	2	1	0	0	1	5	5	5	1	5	1	5	5	5	1	5	1	5	5	3	3	2	0	3	3	1	0	3	3	2	3	1	3	2
yuvasri	19	1	1	3	50.80	160.60	4	3	1	0	0	0	0	0	3	0	0	1	5	5	5	1	5	1	5	5	5	1	5	1	5	5	1	1	0	3	3	0	3	0	0	0	0	0	0	0	0
mownika	19	0	1	3	50.60	161.00	4	3	1	0	0	0	0	0	0	0	2	5	5	5	1	5	1	5	5	5	1	5	1	5	5	0	1	0	2	3	3	0	2	0	1	3	2	0	3	2	
Sangeetha C	19	1	1	4	48.00	164.00	3	5	2	0	0	0	0	0	2	1	0	5	3	3	1	1	5	3	3	1	3	1	5	3	3	5	1	1	0	2	1	2	3	0	0	1	3	0	1	1	1
Praveena N	19	0	1	4	49.50	156.50	4	3	1	0	0	0	0	0	0	0	1	5	5	5	1	5	1	5	5	5	1	5	1	5	5	0	0	0	2	0	0	3	0	0	2	2	1	1	2	1	
Akilandeswari	19	0	1	4	80.60	159.20	6	4	2	1	2	0	0	0	0	3	0	1	5	5	5	1	5	1	5	5	5	1	5	1	5	5	2	0	1	3	0	1	1	2	0	1	1	3	0	0	0
Divya V	19	1	1	4	55.00	161.50	6	5	2	1	3	0	0	0	0	0	1	5	5	5	1	5	1	5	5	5	1	5	1	5	5	0	0	1	2	0	0	2	0	0	0	0	3	3	1	0	
priya	19	1	1	4	49.80	150.20	3	4	2	1	2	0	0	0	5	0	0	2	5	5	5	1	5	1	5	5	5	1	5	1	5	5	1	0	1	0	3	0	3	0	0	1	1	0	1	3	0
nivedha	19	1	1	4	46.70	154.60	2	3	2	1	4	0	0	5	0	2	0	4	5	5	5	1	5	1	5	5	5	1	5	1	5	5	1	0	1	2	0	0	2	0	0	0	0	0	0	0	0
akshaya	19	0	1	4	46.10	151.40	3	2	2	1	1	4	0	0	0	0	1	5	5	5	1	5	1	5	5	5	1	5	1	5	5	3	1	0	1	0	0	0	0	0	0	1	2	0	3	1	
bhargavi	19	0	1	4	50.00	162.20	4	5	1	0	0	0	0	0	0	0	2	5	5	5	1	5	1	5	5	5	1	5	1	5	5	0	1	0	2	1	1	3	1	1	0	1	1	3	2	0	
Kalpna V	19	0	1	4	65.00	149.50	6	4	2	1	2	0	1	0	2	0	0	2	5	5	5	1	5	1	5	5	5	1	5	1	5	5	3	0	0	2	1	0	3	0	0	0	1	0	3	0	0
M Monsy	19	0	2	4	63.20	151.30	6	5	1	0	0	0	0	0	0	0	1	5	5	5	1	5	1	5	5	5	1	5	1	5	5	1	2	0	3	0	1	3	0	0	0	0	0	0	0	0	0
aishwarya	19	1	1	1	58.50	153.00	4	3	2	2	2	0	0	0	0	0	2	3	3	3	1	1	1	3	3	1	1	1	1	1	1	1	1	0	1	0	0	2	0	0	1	0	1	3	0	1	
Harishma NJ	19	1	1	1	43.00	162.80	2	3	2	2	2	0	0	2	3	0	0	1	5	5	5	1	5	1	5	5	5	1	5	1	5	5	1	1	0	2	1	1	0	0	0	1	1	0	1	0	0
vanajakshi	19	0	1	2	40.40	157.70	1	2	1	0	0	0	0	0	0	0	1	5	5	5	1	5	1	5	5	5	1	5	1	5	5	2	1	2	2	2	1	0	0	0	1	1	0	2	1	0	
lakshmi priya	19	0	1	2	48.70	153.10	4	2	1	0	0	0	0	0	0	0	1	5	5	5	1	5	1	5	5	5	1	5	1	5	5	3	2	2	2	1	1	2	1	0	3	2	0	3	3	0	
kungumakirithika	19	1	1	2	48.90	146.50	3	2	2	2	2	0	0	2	3	9	9	2	5	5	5	1	5	1	5	5	5	1	5	1	5	5	1	2	2	0	1	0	2	0	0	2	0	0	0	1	0
Karthikeyani CN	19	1	1	2	51.00	151.00	6	3	2	0	0	0	0	1	1	0	0	3	5	5	5	1	5	1	5	5	5	1	5	1	5	5	2	3	2	1	2	3	1	1	0	2	2	2	3	3	0
shanmathi	19	1	1	2	49.70	163.10	3	2	1	2	3	0	0	0	4	0	0	1	5	5	5	1	5	1	5	5	5	1	5	1	5	5	0	0	0	0	0	0	3	1	0	0	1	0	0	2	0
harani	19	0	1	2	61.10	158.10	6	5	2	0	0	0	0	0	0	0	2	5	5	5	1	5	1	5	5	5	1	5	1	5	5	1	0	0	0	0	0	1	3	0	0	1	0	1	0	1	0
LakshyaDevi M	19	0	1	2	51.30	163.80	3	4	4	1	3	0	0	0	0	0	2	5	5	5	1	5	1	5	5	5	1	5	1	5	5	3	2	0	2	1	0	1	0	0	0	1	0	2	1	0	
lekha	19	1	1	2	60.60	153.70	6	4	1	0	0	0	0	0	0	0	1	5	5	5	1	5	1	5	5	5	1	5	1	5	5	1	2	1	2	2	3	1	2	1	2	2	2	3	1	1	
soumiya	19	1	1	2	90.50	163.10	6	5	2	1	6	0	0	0	6	0	0	###	5	5	5	1	5	1	5	5	5	1	5	1	5	5	0	0	2	1	1	0	1	2	0	0	2	2	0	0	0
priya	19	1	1	2	51.40	155.50	5	4	1	0	0	0	0	0	0	0	2	5	3	1	1	3	5	1	1	1	3	3	5	1	1	0	0	0	1	0	0	0	3	0	0	0	0	0	0	3	
Kaviyarasi	19	0	1	2	51.70	156.00	6	5	2	1	3	0	0	0	0	0	2	5	5	5	1	5	1	5	5	5	1	5	1	5	5	1	0	0	2	1	1	1	2	0	1	3	0	1	2	0	
Bevi Fathima	19	1	3	2	57.20	156.00	5	3	2	1	2	5	4	3	1	4	0	5	5	5	5	1	5	1	5	5	5	1	5	1	5	5	0	1	2	0	1	0	2	1	0	3	0	1	3	1	2
ragavi	19	1	1	2	55.10	160.40	4	3	3	0	1	0	0	0	0	0	1	5	5	5	1	5	1	5	5	5	1	5	1	5	5	1	0	1	1	1	1	1	1	0	0	0	0	0	1	0	
anadhi	19	1	1	2	56.60	153.70	6	4	1	2	2	0	0	5	5	0	0	1	5	5	5	1	5	1	5	5	5	1	5	1	5	5	0	0	1	0	2	1	0	0	0	0	1	0	0	0	0
rithanya	19	1	1	2	61.10	151.90	7	4	4	1	3	0	0	5	4	0	0	2	5	4	5	1	5	2	4	4	5	2	5	3	5	3	3	0	2	0	1	2	2	1	1	0	2	1	2	0	
aparna	19	0	1	2	70.70	166.00	6	4	1	0	0	0	0	0	0	0	1	5	5	5	1	5	1	5	5	5	1	5	1	5	5	1	2	0	3	1	1	1	1	0	2	0	3	1	2	1	
Sanjhu B	19	0	1	2	64.80	160.00	5	3	3	2	2	0	0	4	0	0	0	1	5	5	5	1	5	1	5	5	5	1	5	1	5	5	1	0	0	1	2	0	1	0	0	1	0	0	2	0	0
karthika	19	0	1	2	56.80	148.90	4	3	2	3	0	0	4	2	1	0	0	1	5	5	5	1	5	1	5	5	5	1	5	1	5	5	1	0	2	1	3	2	0	0	0	2	2	0	2	3	1
banupriya	19	1	1	2	79.90	157.00	6	5	3	0	1	0	0	0	1	0	0	1	5	5	5	1	5	1	5	5	5	1	5	1	5	5	1	0	1	3	2	0	2	1	2	0	1	2	1	0	0
brindha	19	1	1	3	39.10	159.60	1	2	2	1	0	0	0	0	2	0	0	1	5	5	5	1	5	1	5	5	5	1	5	1	5	5	3	0	1	1	1	0	2	1	0	0	3	1	0	0	0
abinaya	19	1	1	3	37.10	148.60	2	3	3	2	4	0	0	0	3	4	0	1	5	5	5	1	5	1	5	5	5	1	5	1	5	5	1	3	1	2	3	2	2	1	3	1	1	1	0	0	
tamilarasi	19	1	1	3	37.10	155.60	4	3	1	0	0	0	0	0	0	0	1	5	5	5	1	5	1	5	5	5	1	5	1	5	5	3	2	1	1	3	1	0	0	0	1	0	0	1	1	0	
pavithra	19	1	1	3	38.40	148.20	3	4	1	0	0	0	0	0	0	0	2	5	5	5	1	5	1	5	5	5	1	5	1	5	5	1	2	0	1	3	1	1	2	2	2	0	0	2	1	0	
Gayathri E	19	1	1	3	50.80	155.90	4	3	1	0	0	0	0	0	0	0	1	5	5	5	1	5	1	5	5	5	1	5	1	5	5	0	0	1	1	1	0	1	1	0	1	1	2	1	0	1	
indira	19	1	1	3	67.90	152.40	7	5	2	0	0	0	0	1	0	0	1	5	5	5	1	5	1	5	5	5	1	5	1	5	5	2	0	2	2	1	1	0	1	1	0	1	1	1	1	1	
umamaheswari	19	0	1	3	59.80	151.00	4	3	3	0	1	0	0	1	1	0	0	1	5	5	5	1	5	1	5	5	5	1	5	1	5	5	1	1	3	1	2	1	1	1	1	3	1	0	3	1	1

soundharya	19	1	1	3	82.50	161.50	7	4	2	0	5	0	0	0	0	0	0	0	1	5	5	5	1	5	1	5	5	5	1	5	1	5	5	2	0	3	2	1	1	2	2	1	1	1	2	3	1	1
Vigashini G	19	1	1	3	77.60	159.00	6	5	3	4	2	5	5	3	5	5	0	1	5	5	5	1	5	1	5	5	5	1	5	1	5	5	1	1	2	0	2	0	2	0	0	2	1	0	1	2	0	
kowshika	19	1	1	3	33.40	148.10	3	4	1	0	0	0	0	0	0	0	0	1	5	5	5	1	5	1	5	5	5	1	5	1	5	5	0	0	0	2	1	1	1	2	0	1	2	0	1	1	0	
karpagam	19	1	1	3	50.70	168.60	5	3	3	1	1	0	0	0	4	0	0	1	5	5	5	1	5	1	5	5	5	1	5	1	5	5	0	1	0	1	0	0	0	0	0	3	0	0	0	0	0	
gayathri	19	1	1	3	68.50	170.50	5	4	1	0	0	0	0	0	0	0	0	1	5	5	5	1	5	1	5	5	5	1	5	1	5	5	1	0	0	2	1	1	0	2	0	0	1	1	2	1	0	
Anitha P	19	1	1	4	41.70	155.30	4	3	2	0	0	1	0	0	0	0	0	2	5	5	5	1	5	1	5	5	5	1	5	1	5	5	1	3	0	1	0	0	0	0	0	1	0	0	1	0	0	
haripriya	19	1	1	4	47.40	155.10	3	4	1	0	0	0	0	0	0	0	0	1	5	5	5	1	5	1	5	5	5	1	5	1	5	5	1	1	3	1	2	1	1	2	1	1	1	2	1	1	0	
Chitra K	19	1	1	4	63.00	158.00	5	3	2	1	1	0	0	0	1	0	0	1	5	5	5	1	5	1	5	5	5	1	5	1	5	5	1	1	1	2	1	1	1	0	3	1	1	2	1	1	1	
renugadevi	19	1	1	4	38.90	149.50	3	4	2	3	0	0	0	0	0	2	0	4	5	4	5	1	5	2	4	4	5	2	5	3	5	3	2	0	0	0	3	2	0	0	0	3	0	0	0	1	0	
Kirubhavathi R	19	1	1	4	38.40	145.00	2	3	1	0	0	0	0	0	0	0	2	5	5	5	1	5	1	5	5	5	1	5	1	5	5	3	1	3	2	1	1	0	3	0	3	2	2	1	3	2		
Vijayalakshmi D	19	1	1	4	50.60	160.40	4	3	2	2	4	0	0	3	3	0	0	1	5	5	5	1	5	1	5	5	5	1	5	1	5	5	0	2	3	2	1	0	2	0	0	2	1	0	2	1	0	
nagalakshmi	19	1	1	4	52.30	154.40	4	3	2	1	0	0	0	0	0	0	0	1	5	5	5	1	5	1	5	5	5	1	5	1	5	5	3	0	0	0	0	1	0	0	0	1	0	0	0	0	0	
Pabisha	19	0	1	2	44.80	165.70	2	3	2	0	0	0	0	0	0	1	0	1	5	5	5	5	5	1	3	5	5	5	1	3	5	3	1	1	0	2	1	1	2	2	0	0	0	2	0	1	0	
Muthu Saranya D	19	1	1	2	47.80	166.00	3	2	2	1	4	0	0	0	2	0	0	2	5	5	5	1	5	1	5	5	5	1	5	1	5	5	1	3	0	0	3	0	0	1	3	0	1	0	0	0	2	
Kavia S	19	1	1	2	64.00	160.90	5	4	2	1	2	0	0	3	5	5	0	2	5	5	5	1	5	1	5	5	5	1	5	1	5	5	2	1	0	0	3	1	2	1	3	2	3	2	0	1	2	
umapriyanka	19	0	1	2	55.60	155.60	4	3	2	3	3	4	0	0	1	5	5	0	2	5	5	5	1	5	1	5	5	5	1	5	1	5	5	1	1	1	1	3	1	0	0	3	0	1	1	2	3	2
sariga	19	1	1	2	54.10	166.70	3	4	3	2	4	0	0	0	3	0	0	1	5	5	5	1	5	1	5	5	5	1	5	1	5	5	1	0	1	0	0	0	2	0	0	2	0	0	1	1	1	
devipriya	19	0	1	2	39.40	145.50	2	3	1	0	0	0	0	0	0	0	2	5	5	5	1	5	1	5	5	5	1	5	1	5	5	3	2	2	0	3	2	1	2	2	2	1	1	1	1	0		
Chitra K	19	1	1	2	64.40	159.30	5	4	2	0	0	0	0	0	2	0	0	2	5	5	5	1	5	1	5	5	5	1	5	1	5	5	1	1	1	2	1	1	3	1	0	1	0	1	1	1	1	
priyanka	19	1	1	2	38.60	157.00	2	3	1	0	0	0	0	0	0	0	0	1	5	5	5	1	5	1	5	5	5	1	5	1	5	5	1	2	1	3	1	0	1	1	2	1	0	1	0	0	0	
Kokila Vani E	19	1	1	2	55.10	157.40	4	3	1	0	0	0	0	0	0	0	2	5	5	5	1	5	1	5	5	5	1	5	1	5	5	1	1	1	1	1	1	1	1	1	0	1	1	1	1	1	1	
Hemapriya R	19	1	1	2	49.80	161.50	2	3	2	3	5	0	0	2	0	5	0	1	5	5	5	1	5	1	5	5	5	1	5	1	5	5	2	2	2	1	2	1	1	1	2	2	0	0	0	0	1	
yazhini	19	1	1	2	49.30	156.40	4	3	2	2	0	0	0	0	0	0	1	2	3	3	1	5	1	5	1	3	4	5	4	5	2	1	0	2	1	2	3	2	0	3	1	3	1	0	3	0	0	
madhumathi	19	1	1	2	54.60	157.10	4	3	2	0	0	0	0	2	2	0	0	1	5	5	5	1	5	1	5	5	5	1	5	1	5	5	0	0	2	1	0	1	0	0	0	0	1	1	0	0	0	0
Saranya A	19	0	1	2	48.40	157.20	2	3	2	2	0	0	0	0	3	0	1	5	5	5	1	5	1	5	5	5	1	5	1	5	5	2	1	0	2	1	3	1	1	1	3	1	0	2	3	2		
Dheepika G	19	1	1	2	68.70	162.40	5	4	2	1	0	0	0	0	0	5	4	5	5	5	1	5	1	5	5	5	1	5	1	5	5	1	0	1	1	1	0	1	1	0	1	1	0	1	1	1	1	
saranya	19	1	1	3	45.00	157.00	1	3	2	0	0	0	0	0	4	1	0	2	5	5	5	1	5	1	5	5	5	1	5	1	5	5	2	1	0	0	2	2	1	0	0	1	0	1	1	0	1	
christymary	19	0	2	3	49.40	153.90	3	2	1	1	3	0	0	0	3	0	0	1	1	1	1	5	1	5	1	1	3	3	1	5	3	3	0	0	0	3	1	1	1	3	0	0	0	3	0	1	1	
Renuka Devi	19	1	1	3	59.20	151.50	5	4	2	1	0	0	0	0	0	0	1	3	1	1	3	3	5	3	5	1	5	3	5	3	1	1	0	1	3	1	0	1	2	0	1	0	2	2	2	2		
jayakiruthika	19	0	1	3	40.10	148.90	2	3	1	0	0	0	0	0	0	0	1	5	5	5	1	5	1	5	5	5	1	5	1	5	5	1	0	0	0	0	1	0	3	0	0	0	0	1	1	0		
tharani	19	1	1	3	54.60	158.80	3	2	2	1	5	0	0	1	2	0	0	4	5	5	5	1	5	1	5	5	5	1	5	1	5	5	1	0	0	3	1	1	0	0	0	0	1	1	0	0	0	0
Dhanalakshmi	19	1	1	4	37.60	155.00	1	3	3	0	0	0	0	0	0	0	1	1	1	5	5	1	5	1	1	1	5	5	5	1	1	0	1	2	1	1	2	1	1	3	2	1	1	0	1	1		
Dhivya J	19	1	1	2	45.50	161.20	2	3	2	0	0	0	0	0	4	0	4	5	5	5	1	5	1	5	5	5	1	5	1	5	5	0	1	2	1	3	3	1	1	0	1	2	0	0	0	0	0	
brindha	19	1	1	2	41.70	152.10	2	3	3	0	4	0	2	5	5	3	0	4	5	5	5	1	5	1	5	5	5	1	5	1	5	5	2	1	2	3	1	0	3	0	0	0	0	0	0	1	0	
sruthi	19	1	1	2	40.50	155.40	2	3	2	1	5	5	0	0	2	2	0	1	5	5	5	1	5	1	5	5	5	1	5	1	5	5	1	1	3	2	1	3	0	0	1	2	2	3	0	3	0	
Vidya MK	19	1	1	2	62.80	160.00	6	4	2	1	0	0	0	0	1	0	0	1	5	5	5	1	5	1	5	5	5	1	5	1	5	5	3	0	1	2	3	2	1	0	2	0	1	2	1	2	2	
kowsaya	19	1	1	2	39.70	145.20	2	1	2	4	5	0	0	2	3	0	1	5	3	1	1	3	1	1	5	5	5	5	5	1	3	1	1	0	0	1	2	1	0	0	1	1	0	1	2	1		
geetha	19	0	1	2	80.30	167.00	6	4	3	1	2	0	0	4	0	0	1	5	5	5	1	5	1	5	5	5	1	5	1	5	5	0	0	0	1	3	2	0	0	1	1	0	0	0	0	0	1	
kirthika	19	1	1	2	48.50	146.90	4	3	2	1	2	0	0	3	1	2	0	4	5	5	5	1	5	1	5	5	5	1	5	1	5	5	3	2	2	1	1	1	1	2	0	1	1	0	2	2	1	
SandhiyaPriya	19	1	1	2	48.00	157.00	3	2	3	5	4	5	5	3	4	2	0	1	5	5	5	1	5	1	5	5	5	1	5	1	5	5	2	1	0	2	0	1	0	2	0	1	0	0	0	0	0	
nisha	19	0	1	2	61.40	167.40	4	3	2	0	0	0	0	0	0	2	1	5	5	5	1	5																										

41	42	43	44	45	46	47	48	49	50	51	52	53	54	55	56	57	58	59	60	61	62	63	64	65	66	67	68	69	70	71	72	73	74	75	76	77	78	79	80	81		
0	0	0	0	0	1	1	1	3	1	1	1	1	3	3	2	2	2	3	3	3	2	3	2	3	1	2	3	6	4	4	6	5	6	6	3	4	4	4	3	2		
0	1	1	1	1	1	1	1	1	1	1	1	1	1	1	2	2	2	3	1	3	2	3	1	3	1	2	3	1	5	5	6	6	6	6	1	3	1	5	6	1		
0	0	1	1	3	2	4	4	4	2	4	4	2	4	2	1	2	1	3	0	3	2	3	1	3	2	0	3	1	3	4	2	3	5	5	1	4	3	1	3	1		
3	1	2	0	0	2	4	2	2	4	2	4	2	2	4	2	1	2	3	0	3	2	3	2	3	1	0	3	4	2	3	3	4	2	5	6	6	4	5	6	4		
0	1	1	2	0	3	1	3	1	1	1	3	5	3	1	2	2	2	2	1	2	3	2	1	2	1	2	2	6	5	5	5	6	6	6	1	6	6	6	1	1		
0	1	0	0	0	1	1	1	1	1	1	1	1	1	1	2	2	2	3	2	3	1	3	2	3	1	2	3	6	6	6	6	5	6	6	4	4	3	4	4	2		
2	3	0	1	3	1	1	1	3	1	3	1	3	5	2	2	2	3	3	3	2	3	1	3	3	1	2	3	6	4	3	2	4	5	2	4	2	3	5	2	4		
0	2	2	0	1	1	5	1	5	1	5	1	1	1	1	2	2	2	2	2	2	2	2	2	2	1	2	2	6	6	6	6	6	6	6	4	5	4	3	4	4		
0	2	0	0	0	1	1	1	1	1	1	1	1	1	1	2	2	1	2	2	2	2	2	2	2	0	3	2	6	6	6	6	6	6	6	5	5	5	5	6	5		
0	0	1	0	0	1	1	1	1	1	1	1	1	1	1	2	2	2	3	2	3	2	3	2	3	1	2	3	6	6	4	3	5	6	6	4	5	4	4	5	5		
2	2	2	0	0	1	1	1	1	1	1	1	1	1	1	2	2	1	3	3	3	2	3	1	3	1	2	3	6	5	3	6	5	6	6	3	5	4	3	4	2		
0	0	1	0	1	1	1	1	1	1	1	1	1	1	1	2	2	1	3	3	3	3	3	1	3	2	2	3	5	4	5	6	4	6	6	2	4	2	6	6	3		
3	0	0	0	0	1	1	1	1	1	1	1	1	1	1	2	2	2	3	3	3	0	3	2	3	0	3	3	6	6	6	6	6	6	6	1	1	1	2	5	1		
0	1	0	0	0	1	1	1	1	1	1	1	1	1	1	2	2	2	3	2	3	1	3	1	3	0	3	3	5	4	6	4	1	6	2	1	1	4	1	1	1		
0	1	2	3	1	3	2	1	1	2	1	1	2	1	1	2	2	2	1	1	1	3	1	1	1	0	2	1	5	6	5	6	3	6	6	2	4	1	1	1	1	1	
3	3	3	3	3	1	1	1	1	1	1	1	1	1	1	2	2	1	1	1	1	2	1	1	1	1	2	1	6	6	6	6	6	6	6	5	5	3	1	1	1	1	
0	0	1	0	0	1	1	1	1	1	1	3	3	1	1	2	2	1	1	1	1	2	1	2	1	1	2	1	4	6	4	5	5	6	6	5	2	2	3	5	5		
0	1	0	0	0	1	1	1	1	1	1	1	1	1	1	2	2	1	2	2	2	1	2	2	2	1	2	2	6	6	6	6	6	6	6	4	3	2	1	1	1	1	
1	2	3	3	0	5	5	5	5	1	1	1	1	3	5	2	1	1	0	0	0	2	0	2	0	1	2	0	3	5	4	3	5	6	6	4	4	2	3	5	6		
0	1	1	0	1	1	1	1	1	1	1	1	1	1	1	2	2	1	3	3	3	2	3	1	3	0	1	3	6	4	4	3	4	6	6	3	3	1	2	4	3	3	
0	1	1	0	1	1	1	1	1	1	1	1	1	1	1	2	2	2	3	3	3	2	3	3	0	3	3	6	4	4	5	6	6	6	6	2	4	1	1	6	1		
0	1	0	0	0	1	5	1	5	1	1	1	1	1	1	2	1	1	3	1	3	2	3	2	3	0	2	3	6	4	6	6	6	5	1	5	1	2	1	1	1		
0	3	3	0	1	1	1	1	1	1	1	1	1	1	5	2	1	2	3	2	3	1	3	0	3	0	1	3	4	3	1	2	2	2	2	5	5	5	5	5	5		
0	0	0	0	0	1	1	1	1	1	1	1	1	1	1	2	2	2	2	3	2	2	2	2	1	1	2	6	4	5	5	6	6	6	3	5	3	3	4	1	1		
2	0	0	0	1	1	1	1	1	1	1	1	1	1	1	2	2	1	3	2	3	2	3	1	3	1	2	3	6	4	4	6	1	6	6	2	4	2	3	3	1		
3	1	3	2	1	4	2	3	4	1	2	3	4	5	1	1	1	1	3	2	3	0	3	2	3	1	2	3	6	4	4	3	2	5	2	3	2	5	5	3	2		
2	3	1	1	1	3	3	3	3	3	3	3	3	3	3	1	2	1	3	1	3	2	3	1	3	1	2	3	2	2	6	6	6	6	6	6	3	2	2	2	1		
1	1	3	1	1	1	5	1	5	1	3	1	1	3	3	2	2	1	1	2	1	3	1	1	1	0	2	1	6	6	6	6	6	6	4	4	3	3	4	1	1	4	1
0	2	0	0	1	1	1	1	1	1	3	5	5	1	1	2	2	2	3	3	3	2	3	2	3	1	2	3	6	3	2	2	6	6	2	5	4	1	4	2	1	1	
3	1	2	3	3	3	1	2	3	1	1	1	1	1	2	1	2	2	2	0	2	2	2	0	2	0	0	2	2	3	4	4	4	6	6	2	2	1	4	2	3	3	
0	1	1	0	1	1	1	1	1	1	1	1	1	1	2	2	2	2	3	2	3	1	3	3	3	1	3	3	2	5	2	4	5	6	6	1	1	3	6	5	1		
1	2	2	1	1	1	1	1	2	1	1	3	3	2	1	2	2	1	2	3	2	2	2	2	2	1	2	2	6	4	5	3	4	6	4	3	3	4	3	2	3	3	
0	0	0	1	0	1	3	1	1	1	1	3	3	1	3	2	2	2	0	1	0	2	0	1	0	1	2	0	6	5	5	6	6	6	6	5	4	1	4	6	2	2	
0	1	0	1	1	2	2	1	1	1	1	1	1	1	1	2	2	1	2	1	2	2	2	1	2	0	3	2	5	3	5	4	6	6	6	4	4	2	2	4	2		
0	1	1	0	1	3	1	3	1	3	1	1	1	1	1	2	1	2	3	2	3	2	3	3	3	0	2	3	4	4	6	5	6	6	6	5	6	4	4	4	4	4	
0	1	1	1	0	1	1	1	1	1	1	1	1	1	1	3	2	2	2	3	3	3	2	3	1	3	1	2	3	6	4	5	6	6	6	6	4	2	6	3	4	4	
1	0	0	0	0	1	3	1	3	1	3	1	3	5	1	2	2	2	3	1	3	2	3	2	3	0	2	3	5	2	5	2	4	3	5	5	2	1	1	2	2	2	
0	1	1	2	1	2	1	2	1	1	2	1	1	1	1	2	2	1	3	2	3	2	3	3	3	0	2	3	5	5	5	2	4	4	4	4	4	4	1	4	5	1	
2	2	1	3	1	1	1	1	3	1	1	1	1	5	3	2	2	1	3	3	3	2	3	1	3	2	2	3	6	6	6	4	6	6	6	4	3	1	4	3	1	1	
2	2	2	3	2	1	3	5	3	1	1	1	1	1	1	1	2	2	2	3	2	1	2	1	2	1	1	2	4	3	6	6	6	6	6	6	5	5	4	6	3	3	
1	1	0	0	0	1	5	1	5	1	1	1	1	1	3	3	3	3	3	2	3	2	3	1	3	1	2	3	6	4	6	4	6	6	6	4	5	1	1	1	1	1	
2	3	1	3	1	2	3	1	2	2	3	5	4	2	3	1	2	2	2	2	2	3	2	2	2	2	0	2	4	4	1	6	2	1	4	3	1	5	1	1	1	1	
0	0	0	1	0	1	1	1	1	1	1	1	1	1	1	2	2	2	2	3	2	3	2	3	2	3	0	2	3	6	6	6	6	6	6	6	6	6	6	4	5	1	
0	2	0	1	0	3	1	1	1	1	1	1	1	3	3	2	2	2	3	3	3	2	3	3	3	1	1	3	3	1	5	5	5	6	6	4	2	2	4	4	1	1	
0	1	0	1	1	5	3	5	1	5	3	5	3	5	1	2	2	2	2	1	2	1	2	1	2	1	0	2	5	2	4	2	3	2	2	3	1	4	5	2	3	3	
0	0	1	1	0	1	1	1	1	1	3	1	1	1	1	2	1	2	2	0	2	2	2	1	2	1	1	2	6	6	6	5	6	6	6	5	4	5	1	1	1	1	

1	0	2	1	2	1	1	1	1	1	1	1	1	1	2	2	1	2	2	3	3	3	2	3	0	3	1	2	3	6	6	5	4	6	6	5	4	4	4	4	4	1
0	0	0	0	0	2	2	2	2	2	2	2	2	2	2	2	2	1	3	3	3	2	3	2	3	1	3	3	6	6	5	6	5	6	6	6	5	5	6	6	6	
0	0	1	0	1	1	1	1	1	1	1	1	1	1	1	2	2	1	3	2	3	2	3	3	3	1	3	3	4	5	6	6	6	6	6	4	3	2	2	3	1	
0	2	1	0	1	1	1	1	1	1	1	1	1	1	3	1	2	2	1	3	3	3	2	3	2	3	1	2	3	5	2	4	4	5	6	4	4	4	4	2	2	1
0	0	0	1	0	1	1	1	1	1	1	1	1	1	1	1	2	2	2	3	3	3	3	3	3	0	3	3	6	6	6	6	6	6	6	6	6	6	1	3	5	5
1	1	1	1	0	1	1	1	1	1	1	1	1	1	1	1	2	2	2	3	2	3	2	3	2	3	1	2	3	4	5	5	5	6	6	6	5	4	4	5	4	1
0	1	1	2	1	1	5	1	5	1	5	1	5	1	1	2	2	2	3	3	3	2	3	3	3	0	3	3	1	3	2	6	6	6	6	6	6	1	1	1	1	1
1	2	1	3	1	3	2	1	2	1	1	2	1	2	3	2	2	1	3	2	3	2	3	2	3	1	2	3	6	2	6	4	5	6	3	2	4	1	4	5	1	
2	1	2	1	0	3	3	3	3	1	1	3	1	3	3	1	2	2	3	3	3	3	3	3	1	3	0	2	3	6	5	6	6	6	6	4	5	4	5	5	1	
0	0	0	0	1	1	1	1	1	1	1	1	1	1	1	1	2	2	2	3	3	3	2	3	2	3	1	2	3	6	5	6	6	6	6	5	1	2	2	3	4	2
0	0	1	0	0	1	1	1	1	1	1	1	1	1	1	1	2	2	2	3	1	3	3	3	2	3	1	2	3	4	5	5	5	5	6	6	1	2	3	6	4	3
2	2	3	0	0	1	1	1	1	1	1	1	1	1	1	1	2	2	1	3	3	3	2	3	2	3	1	2	3	6	4	5	5	6	6	6	5	5	1	1	1	1
0	0	0	0	0	1	1	1	1	1	1	1	1	1	1	1	2	2	2	3	3	3	2	3	3	3	0	3	3	6	5	5	3	5	6	3	4	6	3	4	5	4
0	0	0	0	0	1	1	1	1	3	1	1	3	1	1	2	2	1	3	3	3	1	3	1	3	1	2	3	6	6	6	6	6	6	6	5	5	4	3	4	2	
0	1	1	0	0	1	2	1	2	2	1	1	2	1	2	2	2	2	3	3	3	1	3	2	3	1	2	3	3	4	3	5	4	3	2	2	3	4	2	3	4	
2	3	2	0	3	1	1	1	1	1	1	1	1	1	3	3	1	2	1	3	2	3	3	3	2	3	0	0	3	6	1	6	6	6	6	6	4	3	4	1	1	1
1	0	1	0	1	1	1	1	3	1	1	1	3	1	1	2	2	2	3	1	3	3	3	2	3	0	2	3	6	5	5	6	6	6	6	1	1	3	6	6	6	
0	2	0	1	0	1	3	1	1	1	1	1	1	3	1	1	1	1	3	2	3	3	3	1	3	0	2	3	6	6	3	3	4	6	6	3	3	1	3	5	2	
0	1	1	0	0	1	1	1	1	1	1	3	1	3	3	2	2	1	3	3	3	2	3	2	3	1	2	3	6	5	5	6	5	6	6	4	3	2	3	5	1	
0	0	0	0	0	3	1	1	1	1	1	1	5	3	1	2	2	2	3	2	3	3	3	2	3	1	1	3	2	3	4	2	4	1	3	4	2	4	2	5	6	
0	1	0	0	1	1	4	1	4	1	2	1	3	1	1	2	2	1	2	3	2	2	2	2	2	1	3	2	6	6	4	6	6	6	5	2	4	4	2	4	2	
0	0	0	0	0	1	3	1	5	1	1	3	3	1	1	2	1	1	2	2	3	2	3	2	1	2	2	2	6	5	5	4	6	6	4	2	5	5	5	5	5	
2	1	1	1	1	3	1	3	3	5	1	3	1	3	1	1	2	2	2	3	1	3	1	3	1	2	3	1	3	4	4	6	6	6	6	6	1	5	6	4		
1	1	2	0	2	1	2	4	5	3	3	1	2	3	3	1	1	2	3	1	3	1	3	3	3	1	1	3	4	5	5	4	2	6	2	2	3	3	1	3	1	
2	2	3	3	3	1	3	1	3	1	3	1	1	3	1	1	2	1	3	2	3	2	3	2	3	0	2	3	6	3	5	5	3	5	4	4	4	5	5	6	5	
1	1	2	1	1	1	1	1	1	1	1	1	1	1	1	2	2	2	2	3	2	3	2	3	2	3	1	2	3	4	5	3	6	6	6	6	3	5	3	6	4	3
2	1	1	1	0	1	1	1	1	1	1	1	1	1	1	1	1	1	1	3	2	3	2	3	1	3	0	2	3	5	5	4	3	4	6	5	4	4	2	4	2	1
1	0	1	1	1	1	1	2	1	1	1	1	1	1	2	1	1	1	2	2	2	2	2	2	1	2	2	2	5	5	6	6	6	6	6	6	3	4	3	3	3	2
1	1	1	0	1	1	1	1	1	1	1	1	1	1	3	2	1	1	1	3	2	3	2	3	1	3	1	2	3	6	4	5	5	4	6	5	4	5	4	5	5	2
0	0	0	0	0	1	3	1	1	1	1	1	1	1	2	1	2	2	2	3	2	3	2	3	3	0	3	3	6	4	5	5	5	6	6	4	6	4	6	6	4	
0	0	0	0	0	2	2	2	2	2	2	2	4	2	2	1	2	2	2	3	3	3	2	3	2	3	0	2	3	6	5	5	6	5	6	6	3	5	4	5	5	3
2	1	1	0	0	1	1	1	1	1	1	1	1	1	1	2	2	2	3	2	3	2	3	1	3	1	2	3	6	6	6	6	6	6	6	3	5	5	4	5	3	
0	0	0	0	1	1	1	1	1	1	1	1	1	1	1	2	2	2	3	3	3	2	3	2	3	1	3	3	6	4	5	5	6	6	6	1	2	1	1	1	1	
1	1	1	0	1	1	1	1	4	1	1	1	1	1	1	2	2	2	3	3	3	3	3	2	3	0	2	3	3	4	4	3	4	6	4	1	1	1	3	2	1	
0	0	0	1	2	1	3	1	3	1	1	1	1	1	3	2	2	2	3	3	3	2	3	1	3	1	2	3	6	6	6	4	6	6	6	6	3	4	1	4	1	
1	3	2	1	1	1	1	1	1	1	1	1	1	5	5	1	1	1	3	3	3	3	3	1	3	1	2	3	6	6	6	6	6	6	1	1	1	2	4	1		
0	0	0	1	1	1	1	1	1	3	4	5	1	3	1	1	1	1	1	2	3	2	3	2	2	2	2	2	5	6	3	5	4	4	5	1	4	4	2	2	1	
1	0	0	1	1	1	1	1	1	1	1	1	1	3	3	2	2	2	3	2	3	2	3	2	3	0	2	3	5	6	6	4	6	6	6	4	5	2	5	2	1	
2	0	1	1	0	3	5	1	3	1	3	1	3	1	1	2	2	2	3	3	3	2	3	2	3	1	2	3	5	5	5	6	5	6	6	1	5	1	1	1	1	
2	1	0	1	1	5	3	5	3	3	3	1	3	3	3	1	2	2	1	2	1	1	1	1	1	1	2	1	4	5	1	1	6	6	6	4	3	1	4	6	1	
0	1	0	0	0	1	1	3	3	1	1	1	1	3	1	2	2	2	3	2	3	3	3	1	3	0	2	3	6	6	5	5	6	6	6	4	4	1	5	1	3	
1	0	1	1	0	1	1	1	3	1	1	1	1	1	1	2	2	2	3	2	3	2	3	2	3	1	2	3	6	6	6	6	6	6	4	5	5	5	5	5	5	
0	0	1	0	0	3	1	3	1	1	1	1	1	1	1	2	2	1	3	3	2	3	1	3	1	3	3	4	5	6	5	5	6	6	4	5	3	4	4	1		
0	2	2	0	1	3	3	1	1	3	1	1	3	1	1	2	2	2	3	3	3	2	3	1	3	1	2	3	4	4	6	6	6	3	4	4	3	3	1	1	1	
1	1	1	1	1	3	3	3	1	1	1	3	3	1	3	2	2	2	3	3	3	2	3	1	3	1	1	3	6	6	6	6	6	6	6	4	6	1	4	4	2	
2	1	1	1	0	1	3	1	5	3	5	3	3	5	5	2	2	2	3	0	3	2	3	1	3	1	2	3	2	1	2	2	2	3	3	4	2	1	1	1	1	
0	0	1	0	0	1	1	1	1	1	1	1	1	1	1	2	2	1	3	2	3	3	3	2	3	0	2	3	6	4	5	6	1	1	6	1	4	2	1	1	1	



1	1	3	1	1	1	1	1	1	1	1	3	1	1	1	2	2	2	3	3	3	3	3	2	3	1	2	3	2	2	3	5	4	5	5	1	4	4	2	2	1			
0	0	0	0	0	1	1	1	1	1	1	4	4	1	1	2	2	2	2	3	2	0	2	1	2	1	2	2	4	5	6	6	4	6	6	4	4	6	4	4	6	4	5	4
0	1	1	1	0	1	1	1	3	1	3	1	1	3	1	1	1	2	3	3	3	2	3	2	3	1	2	3	5	5	6	4	6	6	4	4	2	3	3	2	1			
1	2	2	1	1	3	3	1	1	1	1	3	4	1	1	2	2	2	3	0	3	2	3	1	3	1	2	3	6	6	6	5	4	6	6	4	4	3	4	4	3			
0	0	0	0	3	1	3	1	5	3	5	3	3	1	3	2	2	1	3	3	3	2	3	2	3	1	2	3	4	5	3	6	6	6	6	5	2	2	2	2	2			
1	1	1	2	0	1	1	1	3	1	1	1	1	3	1	2	2	2	3	3	3	2	3	2	3	2	2	3	5	5	6	6	6	6	6	6	6	6	1	1	1	1		
1	0	0	0	0	1	1	1	1	1	1	1	1	1	1	1	2	2	3	2	3	3	3	3	2	3	0	3	3	4	6	6	5	6	6	5	2	6	2	2	2	1		
1	1	3	1	1	1	1	1	1	1	1	3	1	1	1	2	2	2	3	3	3	3	3	3	2	3	1	2	3	2	2	3	5	4	5	5	1	4	4	2	2	1		
3	3	3	0	2	1	1	1	1	1	1	1	1	3	1	1	2	2	3	2	3	2	3	2	3	1	3	1	1	3	6	5	6	5	6	4	4	3	4	4	2	2	1	
1	0	1	0	0	1	1	1	1	1	1	1	1	1	3	1	1	1	3	2	3	2	3	1	3	0	2	3	6	5	4	5	6	5	6	4	3	1	4	3	1			
0	0	0	0	0	1	1	1	1	1	1	1	1	5	1	2	2	2	3	3	3	3	3	3	3	0	3	3	6	6	2	1	6	6	1	1	6	6	6	1	1			
2	0	1	1	1	1	3	1	1	1	1	1	3	3	3	2	2	2	3	3	3	1	3	2	3	1	2	3	4	5	6	4	4	6	6	4	4	5	4	4	4			
1	2	2	0	0	3	3	1	1	3	3	3	3	1	3	2	2	1	3	3	3	1	3	1	3	0	2	3	4	1	3	5	3	2	5	4	3	4	3	3	3			
0	3	0	0	0	1	3	1	2	4	2	5	2	3	4	2	2	2	2	2	2	3	2	2	2	0	1	2	4	6	5	6	6	6	6	6	2	4	2	2	1	1		
0	0	1	0	1	1	1	1	1	1	1	1	1	1	2	3	1	1	1	2	3	2	1	2	1	2	1	2	2	5	4	4	3	1	5	2	2	3	1	2	2	1		
0	1	0	0	0	2	1	1	1	1	1	1	1	1	2	2	2	2	2	1	2	2	2	2	1	2	1	2	2	6	5	6	6	6	6	6	2	3	3	5	5	5		
1	1	1	1	1	5	3	1	1	3	4	3	2	2	5	2	2	1	1	2	1	2	1	2	1	3	1	0	2	1	5	4	6	3	5	6	5	3	5	3	4	4	4	
1	0	0	0	0	3	3	3	4	3	2	5	3	1	1	1	1	1	2	2	2	2	2	2	2	1	2	2	5	6	6	3	6	6	6	1	1	1	6	3	1			
2	2	1	1	1	1	1	1	1	1	1	3	3	1	1	1	1	1	1	1	1	3	1	1	1	0	2	1	4	4	5	4	4	6	5	1	2	1	2	4	1			
0	0	0	0	0	3	2	3	2	1	1	1	1	1	1	2	1	1	2	3	2	3	2	3	2	0	3	2	4	3	4	4	5	6	6	1	1	1	1	1	1			
0	2	0	1	0	1	3	1	3	3	3	1	1	5	5	1	2	1	2	2	2	2	2	2	2	1	2	2	2	2	5	6	3	6	1	3	3	4	4	5	3			
0	0	0	0	0	1	1	1	1	1	1	1	1	1	3	2	2	2	2	2	3	2	1	2	0	3	2	5	1	5	6	5	6	6	6	3	5	4	5	6	4			
0	3	1	0	2	1	1	1	1	1	1	1	1	1	1	1	2	2	2	2	2	1	2	1	2	1	3	2	6	4	5	6	6	6	6	3	5	4	6	2	2			
1	2	1	0	0	1	3	1	1	1	1	1	2	1	2	1	2	1	2	2	2	2	2	2	2	1	2	2	4	3	2	2	3	6	5	2	2	3	2	1	3			
1	1	2	0	0	1	1	1	1	1	1	1	1	4	4	2	2	2	2	1	2	3	2	1	2	0	3	2	6	4	3	2	4	5	3	2	4	1	5	2	2			
0	0	0	1	0	1	1	1	1	1	1	1	1	3	1	2	2	2	2	1	2	1	2	1	2	1	2	2	6	6	6	4	6	6	6	4	5	4	5	5	3			
1	1	1	1	0	3	3	4	4	2	3	3	1	1	1	2	2	2	2	2	3	2	1	2	1	2	2	4	4	5	4	4	6	5	1	3	2	4	5	1				
1	1	1	1	1	1	5	1	5	1	5	1	1	3	2	1	1	1	1	1	1	2	1	1	1	1	2	1	4	2	2	2	5	6	5	4	6	3	2	3	1			
2	0	2	1	0	1	1	1	1	1	1	1	1	1	1	2	1	1	3	2	3	2	3	2	3	1	2	3	6	6	6	4	6	6	6	3	4	3	3	2	1			
0	0	0	1	0	1	1	1	1	1	1	1	1	1	5	5	1	1	2	0	1	0	3	0	1	0	1	3	0	4	4	6	4	6	6	6	1	6	6	6	3			
0	0	0	1	1	1	1	1	1	1	1	5	5	1	1	2	2	2	2	2	2	2	2	1	2	1	2	2	6	5	6	6	6	6	6	6	3	2	3	6	5	4		
0	0	1	1	0	1	1	1	3	1	1	1	1	3	3	2	2	2	2	1	2	2	2	1	2	1	2	2	6	6	4	5	6	6	6	6	4	4	1	6	3	4		
0	0	1	0	0	1	1	1	1	1	1	1	1	1	1	2	2	2	0	1	0	2	0	2	0	1	1	0	4	3	4	4	6	6	3	4	5	4	6	4	5			
3	1	1	3	1	5	3	3	5	3	3	3	3	3	3	1	1	1	1	1	1	2	1	0	1	1	1	1	4	4	2	2	2	5	4	2	2	4	1	1	1			
0	0	0	0	0	1	1	1	1	1	1	1	2	2	1	1	2	2	2	1	2	2	2	1	2	2	2	2	5	6	5	6	6	6	6	3	4	4	4	5	4			
1	1	1	1	0	3	1	1	1	1	1	1	1	1	1	2	1	1	2	1	2	1	2	2	3	2	2	2	2	5	4	2	6	6	1	5	5	1	5	4				
2	2	1	1	1	1	1	1	1	1	1	3	3	1	1	2	2	1	1	1	1	3	1	1	1	0	2	1	6	5	4	4	5	6	5	1	2	1	1	3	1			
0	0	1	0	1	1	1	1	1	1	1	1	1	1	1	2	1	2	2	1	2	2	2	2	1	2	2	5	3	6	5	6	6	6	6	3	2	2	3	2	1			
2	1	1	1	1	1	1	1	1	1	1	1	1	1	1	2	2	2	2	1	2	2	2	1	2	0	1	2	6	6	6	6	5	6	6	1	5	1	4	5	3			
0	0	0	2	0	1	5	1	5	1	1	1	3	1	1	2	2	1	0	1	0	2	0	2	0	1	2	0	6	6	5	5	6	6	6	6	5	1	3	5	1			
0	3	2	2	1	5	3	3	3	3	1	5	5	3	3	2	1	2	2	2	2	3	2	3	2	0	3	2	5	6	4	5	6	4	6	3	2	1	2	1	1			
0	0	0	0	0	3	2	1	1	1	1	1	1	1	1	2	2	2	1	1	1	1	2	1	2	1	1	3	1	5	4	6	6	6	6	6	4	4	2	2	1	4		
0	0	1	0	0	1	1	1	1	1	1	1	1	1	1	2	2	2	2	2	2	2	2	2	1	3	2	1	2	4	5	4	6	4	6	4	4	4	6	4	1			
0	0	0	0	1	2	1	1	1	1	1	4	2	1	2	2	2	1	2	3	2	2	2	2	2	1	3	2	4	5	4	6	6	6	6	5	5	2	4	6	4			
0	0	0	0	0	1	1	1	1	1	1	1	1	1	1	2	2	2	2	2	2	2	2	1	2	1	3	2	5	4	3	4	5	6	6	4	4	4	6	4	4			
0	0	0	0	0	1	1	1	1	1	1	1	1	1	1	2	1	1	1	2	1	2	1	1	1	0	3	1	5	6	6	6	6	6	6	2	5	5	2	1	1			
2	2	1	1	2	1	1	1	1	1	1	1	1	1	1	2	2	2	0	1	0	2	0	1	0	1	1	0	3	4	5	6	3	4	2	3	2	3	3	4	5			

3	3	3	3	2	5	5	5	3	3	1	3	3	3	3	1	2	2	2	1	2	3	2	1	2	1	1	2	1	1	2	3	4	4	4	4	1	1	1	1	3	2
3	3	2	3	0	4	4	4	4	4	4	1	4	4	4	1	1	1	1	1	1	2	1	1	1	1	2	1	6	6	5	6	4	5	5	3	4	4	5	6	3	
0	2	3	0	0	1	1	1	1	1	1	1	1	1	1	1	1	1	2	1	2	1	2	1	0	2	1	6	6	6	6	6	6	6	1	3	1	3	6	2		
0	0	1	1	0	5	5	5	5	3	3	1	1	3	3	1	1	2	2	1	2	3	2	1	2	1	2	2	4	6	3	3	4	6	1	3	3	1	4	2	1	
0	3	1	1	2	5	3	1	1	1	1	1	1	1	1	2	2	1	2	2	2	2	2	1	2	1	2	2	4	6	4	6	6	6	6	6	4	4	1	4	6	3
2	0	2	2	1	3	3	3	4	1	1	3	3	3	2	1	2	2	1	1	1	1	1	1	1	1	1	1	4	4	6	4	5	5	5	6	4	3	2	3	2	
0	1	0	0	0	1	3	3	3	1	1	1	1	3	1	1	2	2	2	1	2	2	2	2	0	1	2	1	5	3	3	6	5	6	2	4	4	6	4	1		
1	0	0	0	0	1	1	1	1	1	1	1	1	1	1	2	2	1	0	3	0	3	0	3	0	0	3	0	6	6	6	6	6	6	2	1	1	1	2	6	1	
0	1	1	1	0	1	1	1	1	1	1	1	1	1	1	1	2	2	1	1	1	1	1	1	1	3	1	6	4	5	6	6	6	6	6	3	3	2	4	4	4	
0	1	1	1	1	1	1	1	1	1	1	1	1	1	1	2	2	2	2	1	2	2	2	1	2	2	2	1	5	5	6	6	6	6	1	4	1	5	6	2		
0	0	0	0	0	3	3	3	3	1	1	3	5	3	3	2	2	1	3	2	3	3	3	3	3	3	3	3	3	4	2	4	6	5	3	3	1	6	6	1		
0	0	0	0	0	1	1	3	3	1	1	1	3	1	1	2	2	1	1	3	1	2	1	2	1	1	2	1	6	4	5	4	6	6	6	4	4	1	5	5	5	
0	2	0	0	0	3	1	3	1	3	1	3	1	3	1	1	1	1	2	1	2	1	2	1	1	2	1	4	4	4	5	6	6	6	5	5	1	1	4	1		
1	1	1	0	0	3	3	3	3	1	1	1	3	1	3	2	2	2	1	2	1	2	1	1	1	0	3	1	6	4	6	6	4	4	6	2	5	2	5	3	2	
0	1	1	1	1	1	1	3	1	1	1	1	1	1	1	2	2	2	2	1	2	2	3	2	1	2	2	2	5	5	4	2	6	6	1	3	1	5	6	1		
0	3	2	0	1	1	1	1	1	1	1	1	1	1	1	1	1	1	1	1	1	2	2	0	2	1	0	2	6	6	6	6	6	6	2	4	4	4	5	1		
0	0	0	0	0	1	1	1	1	1	1	3	2	1	1	2	2	2	2	1	2	2	2	1	2	0	2	2	6	5	4	6	5	6	5	4	5	4	4	2	2	
0	1	0	0	1	3	2	1	1	1	1	2	1	4	3	2	2	2	1	3	1	3	1	2	1	1	2	1	5	3	4	6	6	6	6	6	6	1	5	4	1	
0	1	1	1	0	1	3	3	3	1	3	5	5	1	3	1	2	1	1	2	1	3	1	1	1	1	2	1	5	4	6	3	5	6	6	2	1	1	3	3	1	
0	0	1	1	0	1	3	3	1	1	1	1	1	1	1	2	2	2	2	2	2	3	2	2	1	3	2	5	2	4	2	5	6	2	2	4	2	4	4	1		
0	1	0	1	0	1	3	1	1	1	1	1	1	1	1	2	2	2	2	2	2	3	2	2	2	1	3	2	6	4	6	6	5	6	6	1	2	1	2	4	3	
0	0	0	0	0	1	1	1	3	1	3	1	1	1	1	1	2	0	1	0	0	0	3	0	1	1	0	4	4	4	3	3	4	3	4	4	4	4	4	4		
1	0	1	0	0	1	1	1	3	1	1	2	2	1	1	2	2	2	0	1	0	2	0	1	0	2	0	6	5	4	4	6	6	6	3	5	4	6	1			
1	1	0	0	1	1	1	3	1	1	1	1	1	1	1	2	2	2	2	1	2	2	2	1	2	0	2	6	5	4	4	4	6	5	3	4	2	2	1	1		
0	0	0	1	0	3	3	1	1	1	3	1	1	1	1	2	2	2	2	2	2	2	2	2	0	2	2	1	3	6	5	4	6	6	5	4	1	3	5	1		
0	1	1	1	1	3	3	3	3	1	3	3	3	1	1	2	2	2	2	1	2	2	2	2	1	2	2	5	4	3	3	4	4	5	4	3	4	3	3	4		
1	1	2	1	2	1	5	1	5	1	5	1	1	3	3	1	1	1	2	1	2	2	2	1	2	2	2	4	5	2	6	4	6	4	4	4	2	6	4	4		
0	1	0	0	1	1	5	5	1	1	1	1	5	1	2	2	2	2	2	2	2	2	2	1	2	2	6	6	6	6	5	5	5	1	4	1	5	5	3			
0	1	0	1	0	1	5	1	1	1	5	3	3	1	1	2	1	2	2	2	2	3	2	1	2	0	3	2	1	3	4	4	6	6	6	3	3	1	3	4	1	
0	0	0	0	0	3	1	5	3	3	1	3	1	3	1	2	2	2	3	3	3	2	3	3	0	3	3	6	6	6	6	5	6	5	1	1	1	1	6	1		
0	0	1	0	0	1	1	1	1	1	1	1	1	1	1	2	2	2	2	2	3	2	3	2	0	3	2	6	4	6	5	6	6	6	1	6	3	4	5	2		
0	0	0	0	0	1	1	1	1	1	1	1	1	3	3	1	1	1	0	1	0	3	0	2	0	0	3	0	6	6	6	6	6	6	6	1	4	1	1	1	1	
1	3	1	0	0	1	3	1	3	1	1	1	1	1	1	2	1	1	1	2	1	2	1	1	1	2	2	1	6	6	6	6	6	6	6	4	5	3	1	3	1	
0	2	1	1	1	3	3	5	5	1	1	3	3	3	3	2	1	2	1	1	1	2	1	1	1	2	1	6	4	5	5	5	6	6	4	3	3	3	4	4		
0	1	0	1	3	1	3	3	1	3	1	1	1	1	1	2	2	1	3	2	3	3	3	2	3	0	3	3	2	5	5	3	1	1	6	2	6	1	1	2	1	
0	0	1	0	2	3	3	3	1	1	1	1	5	5	5	2	1	1	2	2	2	2	2	1	2	1	2	6	6	6	5	6	6	6	1	5	4	3	3	4		
0	0	1	0	3	1	1	1	1	1	1	1	1	1	1	2	2	2	2	1	2	2	2	2	1	2	2	6	6	5	4	4	6	6	4	6	4	6	5	6		
0	0	1	0	0	3	3	1	1	1	1	1	1	3	1	2	2	2	3	2	3	2	3	2	3	0	3	3	6	6	6	6	6	6	6	1	6	4	6	6	1	
2	2	2	2	1	1	1	1	3	1	1	1	3	1	1	1	2	1	2	1	2	2	2	2	1	2	2	5	5	6	6	4	6	6	4	5	1	4	2	1		
0	1	0	0	0	5	1	3	3	1	3	1	3	3	5	1	1	2	2	0	2	3	2	2	0	0	2	4	2	5	5	4	5	5	2	6	1	1	1	1		
3	2	2	2	2	1	1	1	1	1	1	1	1	1	5	2	2	2	1	1	1	2	1	1	1	1	1	5	5	5	5	5	5	5	3	3	5	2	3	2		
0	1	1	0	0	1	1	1	1	1	1	3	3	1	1	1	1	0	1	0	3	0	2	0	0	3	0	6	4	4	4	4	6	6	1	4	1	5	4	1		
0	2	1	0	1	1	1	1	4	1	1	3	5	3	1	1	1	2	2	2	2	2	2	1	2	1	2	4	3	5	6	5	6	4	2	5	2	3	4	2		
2	2	1	1	1	3	3	3	3	3	3	1	3	3	5	1	2	1	2	1	2	2	2	0	2	1	2	4	3	4	5	4	5	4	3	3	2	4	4	5		
0	1	1	0	0	1	3	1	3	1	3	1	3	1	1	2	2	1	2	1	2	2	2	1	2	2	2	5	5	4	4	5	6	6	4	5	1	3	2	2		
2	2	2	1	2	1	3	4	4	2	2	2	2	3	2	1	2	1	2	1	2	2	2	1	2	1	2	6	5	6	6	6	6	6	3	6	3	4	6	2		
1	0	0	0	0	3	1	1	1	1	1	1	1	1	1	2	2	1	2	2	2	2	2	2	1	2	5	5	4	5	6	6	5	4	4	4	4	4	1	1		

0	0	0	2	1	2	3	5	1	4	1	1	1	3	4	1	2	2	2	1	2	3	2	2	2	1	2	2	6	4	5	5	6	6	6	5	4	2	6	1	1				
0	1	1	1	2	5	5	3	3	3	3	5	5	3	3	2	2	2	2	1	2	2	2	0	2	0	1	2	5	5	4	1	4	6	5	1	5	1	1	2	1				
1	0	1	1	0	3	1	1	3	1	1	3	3	3	1	2	2	2	0	1	0	3	0	1	0	1	2	0	4	4	4	5	5	6	6	5	4	4	4	4	1				
0	0	2	0	0	1	1	1	1	1	1	1	1	1	3	2	2	2	2	1	2	2	2	1	2	2	2	6	6	6	2	6	6	6	6	4	5	4	5	5	3				
3	1	1	1	1	1	1	3	3	1	1	1	1	1	3	5	1	1	1	1	1	2	1	1	1	0	2	1	5	4	5	4	1	6	1	4	5	6	3	3	6				
1	2	1	2	1	1	5	1	5	1	4	1	3	3	3	2	2	2	0	1	0	2	0	1	0	0	1	0	6	5	5	6	6	6	6	6	4	3	4	4	3	1			
0	1	1	0	1	1	1	1	3	1	1	1	1	1	1	2	2	2	2	2	2	2	2	2	0	3	2	4	3	4	6	3	6	6	6	4	5	2	1	2	1				
2	3	1	1	1	3	3	3	3	3	3	3	3	3	5	3	2	1	1	2	1	2	2	2	1	2	2	4	1	4	6	4	4	4	4	4	4	2	4	2	1				
1	1	0	0	0	1	1	1	1	1	1	1	3	4	4	2	2	2	2	1	3	1	2	1	3	1	2	4	3	6	5	6	4	1	2	2	2	5	4						
2	1	1	1	1	3	3	1	1	1	1	3	3	1	3	2	2	1	2	1	2	2	2	1	2	1	2	2	4	2	2	4	4	6	5	1	1	2	4	4	2				
2	1	1	1	3	3	3	3	1	1	3	5	5	1	1	1	2	2	2	1	2	2	2	1	2	0	3	2	4	6	6	6	6	4	4	3	5	4	1	1	4	1			
1	0	1	0	1	1	2	1	2	1	1	1	1	1	1	2	2	2	2	1	2	2	2	1	2	2	2	6	6	6	6	6	6	6	6	4	4	4	4	4	2	1			
2	2	1	1	1	1	2	3	4	3	4	3	4	2	3	2	2	2	1	2	1	1	1	1	1	1	1	2	1	2	1	1	1	4	2	3	3	2	1	1					
2	1	1	1	0	1	1	3	3	3	1	1	1	3	3	2	2	2	2	0	2	3	2	1	2	1	2	2	6	3	6	6	4	6	6	3	4	3	1	6	1				
0	1	0	0	0	1	2	1	1	1	1	1	1	2	1	2	1	1	2	1	2	1	3	1	3	1	0	3	1	5	6	6	5	6	6	6	6	3	2	5	1	1			
0	0	0	0	0	3	3	1	1	1	1	3	1	2	3	2	2	2	2	2	2	2	3	2	2	0	3	2	5	6	6	6	6	4	2	5	4	6	6	6					
1	1	1	1	1	1	1	1	3	3	1	1	3	1	3	2	2	2	2	1	2	2	2	2	2	0	3	2	6	5	4	4	5	6	4	3	3	2	6	5	4				
1	0	1	1	1	3	2	1	1	1	1	1	1	2	3	2	2	1	1	0	1	1	1	0	1	1	2	1	4	5	4	4	5	6	5	4	3	5	4	4	4				
0	0	1	0	0	1	1	3	1	1	1	3	1	3	1	2	1	2	2	2	2	2	2	2	1	2	1	2	1	2	1	2	2	1	2	3	2	2	3	2	3	2	3		
1	2	1	0	0	3	3	5	3	1	1	3	1	3	3	1	1	1	1	1	3	1	2	1	1	2	1	5	4	3	4	5	6	5	2	6	2	3	1	1	1				
0	0	0	0	0	1	1	1	3	1	1	1	1	3	1	1	1	2	2	2	2	2	2	2	0	3	2	6	5	6	1	6	6	6	6	4	6	1	3	4	1				
3	0	1	1	2	1	1	1	1	1	1	1	3	1	2	1	2	0	1	2	0	0	0	1	2	0	5	4	4	5	4	6	5	2	5	2	4	3	1	1	1				
1	0	1	1	1	1	1	1	1	2	1	3	2	1	1	2	2	2	1	3	1	2	1	1	1	1	2	1	2	5	4	5	6	6	6	6	4	6	2	5	5	1			
1	3	3	3	1	1	4	1	3	1	1	1	1	1	1	2	1	1	2	2	2	2	2	2	1	2	2	6	5	6	6	5	6	5	4	5	5	4	5	5	4	3	5		
2	0	2	0	0	1	1	1	1	1	1	1	1	3	3	2	2	2	2	1	2	3	2	1	2	1	3	2	6	6	6	6	5	6	6	3	5	1	2	4	1				
0	1	2	2	1	1	2	2	2	3	3	1	1	1	1	2	2	1	2	1	2	2	2	2	2	0	1	2	6	6	6	5	4	4	3	3	5	4	5	6	4				
0	1	0	0	0	5	5	3	3	3	5	5	5	5	5	2	2	2	0	2	0	2	0	2	0	1	2	0	3	5	5	6	5	5	6	1	4	1	2	1	1				
0	1	1	1	0	3	3	1	3	1	2	3	1	3	1	2	1	1	1	1	1	2	1	1	1	2	1	5	6	4	3	4	6	6	2	5	1	2	5	1	1				
2	0	2	2	1	3	3	1	3	1	1	5	3	3	1	2	2	2	2	1	2	2	2	1	2	2	2	6	5	4	4	5	6	3	3	4	4	5	5	5	5				
2	1	3	1	1	3	3	1	2	3	1	1	1	1	2	1	2	2	1	1	1	1	1	2	1	0	2	1	2	6	4	5	5	4	6	5	5	6	2	4	4				
0	0	0	0	0	1	3	1	3	1	3	1	3	3	1	2	2	2	0	2	0	1	0	2	0	1	2	0	4	4	4	5	2	6	5	5	4	1	3	1	1				
1	3	3	0	0	3	1	1	1	2	2	5	5	1	3	1	1	2	2	2	2	1	2	0	2	0	2	2	4	3	2	2	3	4	3	5	3	1	3	2	1				
0	1	1	0	0	1	1	1	1	1	1	1	1	1	1	2	2	2	2	3	2	2	2	1	2	2	2	6	6	6	5	6	6	6	5	5	6	6	6	6	5				
0	2	1	0	0	1	1	1	1	1	1	1	1	3	3	2	2	2	2	1	2	3	2	0	2	1	0	2	6	6	6	6	6	6	6	1	4	1	1	2	1				
3	1	1	1	2	3	2	3	3	1	1	2	2	2	3	2	2	2	2	1	2	2	2	1	2	0	3	2	4	5	5	5	5	6	6	2	1	1	1	2	1				
0	1	0	0	0	5	3	3	3	3	3	3	3	1	2	2	1	2	1	2	2	2	1	2	2	1	2	2	6	6	4	4	5	6	6	2	4	1	2	4	3				
0	1	1	0	1	5	3	5	3	3	3	5	3	1	1	2	2	1	1	1	1	2	1	1	1	2	1	6	6	4	4	4	6	2	4	1	2	4	3						
0	0	2	1	0	1	1	3	3	1	3	1	1	3	3	2	1	1	0	2	0	3	0	0	0	1	2	0	6	4	4	6	6	6	6	4	5	3	4	4	3				
1	0	1	1	0	3	1	1	1	1	1	1	1	1	3	2	2	1	2	1	2	2	2	1	2	1	1	2	5	4	6	4	5	6	6	6	6	5	6	5	1				
1	1	0	0	0	1	1	1	1	1	1	1	1	1	1	1	1	1	2	1	2	3	2	2	2	3	2	5	4	3	5	4	5	6	5	3	2	4	3	1					
0	1	2	2	1	1	1	1	1	1	1	2	1	1	2	1	2	0	2	0	3	0	2	0	0	3	0	6	5	5	6	6	6	6	1	3	1	1	1	1					
2	3	3	3	2	5	3	5	3	2	3	3	3	3	5	1	2	1	2	2	2	2	2	1	2	2	2	2	4	4	5	4	6	6	4	2	3	3	4	4	5				
1	3	3	1	3	1	1	1	3	1	2	5	5	1	1	2	2	1	0	0	0	1	0	0	1	0	2	5	3	6	4	5	6	3	4	1	2	4	3						
0	0	1	1	0	1	1	1	1	1	1	1	2	2	2	1	1	3	2	3	3	3	2	0	0	2	3	4	4	4	4	6	6	4	2	3	4	4	2						
0	0	0	0	0	1	5	1	5	1	1	1	3	3	1	1	2	1	2	1	2	2	2	2	2	1	2	2	6	4	5	6	6	6	6	4	4	3	3	4	4				
0	0	0	0	1	1	1	1	1	1	1	1	1	2	1	1	2	1	2	1	2	2	2	1	2	2	2	5	5	6	6	4	6	6	4	4	4	4	4	3	3				
1	0	0	0	0	1	1	1	1	1	1	1	1	3	3	1	2	2	1	2	1	2	1	2	1	2	1	6	6	5	5	6	6	6	5	5	1	2	4	1					

0	0	1	0	0	1	1	1	1	1	1	1	1	1	1	2	2	1	2	1	2	2	2	2	2	0	2	1	2	2	2	3	5	2	4	6	5	4	5	3	3	2	1
3	0	0	0	0	1	1	1	1	1	1	1	1	1	1	1	1	1	2	2	1	2	2	2	1	2	0	3	2	2	2	5	6	5	5	6	6	4	5	2	4	4	1
0	0	0	0	0	3	3	3	3	2	1	1	1	1	1	1	1	1	1	1	1	2	1	1	1	1	3	1	6	6	6	1	6	6	4	1	4	1	1	5	1		
0	1	1	2	1	2	2	3	2	4	4	4	4	4	1	1	2	2	1	2	2	2	1	2	1	2	2	2	3	4	3	6	6	6	6	5	6	4	4	3	2		
0	1	0	0	0	1	1	1	1	1	1	1	1	1	3	2	2	2	2	1	2	1	3	1	2	1	1	3	1	6	6	6	6	5	6	6	1	1	2	4	5	2	
0	0	0	0	2	1	2	1	1	1	1	1	1	1	1	1	2	2	2	2	3	2	2	2	1	2	0	2	2	2	5	6	5	1	2	2	5	1	1	3	2	1	
0	0	1	1	0	1	1	1	1	1	1	1	1	1	2	1	2	2	2	2	1	2	2	2	1	2	1	2	2	6	5	6	6	5	6	6	4	5	6	4	4	4	
0	1	1	1	0	3	3	3	3	0	0	0	0	0	1	1	2	3	2	3	2	3	2	3	2	2	3	2	4	6	5	5	6	6	5	4	4	3	3	1			
1	3	1	0	0	2	1	1	1	1	1	2	1	1	1	2	2	2	2	2	2	2	2	2	2	1	2	0	2	2	6	5	4	4	6	6	4	4	5	2	6	3	1
0	0	1	1	1	3	5	3	3	1	1	5	5	3	1	2	1	1	1	2	1	2	1	2	1	0	3	1	2	2	2	4	5	6	2	3	4	4	3	5	2		
0	0	1	0	0	3	1	1	5	1	1	1	3	1	1	1	1	1	2	1	2	1	0	1	1	2	1	5	5	5	6	5	6	6	1	3	1	1	2	1			
0	1	1	1	1	1	1	3	2	1	1	1	1	2	3	2	2	1	2	1	2	3	2	1	2	1	1	2	4	4	5	6	4	6	6	4	6	4	6	4	5	5	
0	1	1	1	0	1	1	1	1	1	1	1	3	3	1	2	2	1	2	2	2	2	2	2	2	1	2	2	6	3	5	5	4	5	6	4	4	2	5	5	4		
1	1	1	3	1	3	3	1	1	1	1	1	3	3	3	2	1	1	2	1	2	2	2	1	2	1	2	2	6	6	5	5	4	6	5	4	5	1	5	6	2		
0	2	0	1	0	1	1	1	1	1	1	1	3	1	1	2	2	1	3	1	1	3	1	1	0	2	1	6	6	5	6	6	6	6	1	3	1	1	1	1			
0	2	2	1	2	3	3	3	2	2	1	1	3	3	1	2	1	1	1	2	1	1	1	2	1	1	1	2	1	6	4	6	4	6	6	6	1	1	1	4	1	1	
0	0	1	2	1	2	2	2	2	2	2	2	2	2	2	2	2	2	2	1	1	1	3	1	3	1	2	2	1	1	2	5	5	5	6	6	6	6	4	4	2	4	
0	0	0	1	0	1	1	1	1	1	1	5	5	3	3	2	2	2	0	1	0	3	0	2	0	3	3	0	3	5	5	3	6	6	6	3	4	2	5	6	2		
1	1	1	1	0	1	1	1	1	1	1	1	3	2	1	2	2	1	0	2	0	2	0	2	0	2	3	0	6	5	5	6	4	6	6	3	4	2	3	2	1		
0	0	0	1	0	1	3	3	1	1	1	1	4	4	1	1	2	1	1	1	3	1	1	1	1	3	1	4	1	6	4	6	6	6	1	6	6	4	6	3			
0	1	0	1	0	3	4	1	2	3	1	5	1	5	4	2	2	1	1	2	1	2	1	2	1	0	3	1	4	3	4	2	5	6	4	5	4	2	5	5	1		
0	3	0	1	1	3	3	1	1	3	3	1	1	3	3	2	2	2	3	1	3	2	3	1	3	1	2	3	5	5	5	5	5	5	3	4	4	5	1	3			
0	1	1	0	1	1	1	1	1	1	1	1	1	1	1	1	1	1	1	1	1	1	1	1	1	1	1	2	3	4	4	6	5	6	6	6	5	6	4	4	4		
0	1	1	0	0	4	4	2	2	2	4	2	2	4	2	2	2	2	2	2	2	2	2	2	2	2	2	5	6	6	4	6	6	6	5	4	2	2	3	1			
1	0	1	1	1	1	1	1	1	1	1	1	1	1	1	2	2	2	1	1	1	2	1	1	1	0	2	1	6	6	4	4	6	6	6	3	1	3	5	1	4		
0	0	0	1	0	1	1	1	1	1	1	1	1	1	1	2	2	2	0	2	0	3	0	2	0	3	3	0	3	5	5	3	6	6	6	3	4	2	5	6	2		
0	2	1	0	0	2	3	4	3	1	1	1	1	1	3	1	1	1	2	3	2	3	2	2	2	0	2	2	6	5	5	6	6	6	6	5	2	1	3	5	1		
2	1	1	0	0	2	2	5	5	3	3	3	3	5	1	1	1	2	1	2	1	2	2	2	2	1	1	2	5	4	4	4	5	6	6	5	5	5	2	3	1		
0	1	0	1	1	4	4	3	2	3	3	1	2	3	3	2	2	1	1	2	1	2	1	2	1	1	2	1	5	5	6	5	6	6	4	4	4	4	4	4	3		
1	3	3	3	3	3	3	5	5	1	1	3	3	5	5	1	1	1	0	0	2	0	1	0	2	0	0	6	4	1	5	5	6	5	1	5	2	2	1	2			
3	3	2	1	1	1	3	1	3	3	3	3	1	3	3	1	2	1	1	1	1	2	1	1	1	2	1	3	5	4	4	5	6	4	3	4	2	5	2	1			
0	0	1	0	0	4	4	4	4	1	1	1	1	3	3	2	2	1	2	3	2	3	2	3	2	2	3	2	6	4	6	6	5	6	6	4	4	1	6	6	2		
1	0	0	0	0	3	2	1	1	1	1	1	1	2	1	2	2	1	2	2	2	3	2	3	2	2	3	2	6	4	5	5	6	6	6	3	2	1	2	3	1		
0	3	1	1	3	1	1	1	1	1	1	1	1	1	1	1	1	1	1	2	2	2	2	2	1	2	1	2	2	6	4	6	6	5	6	6	3	3	1	5	5	6	
0	0	0	0	1	2	1	1	1	1	1	1	2	1	1	2	2	2	3	2	3	2	3	1	3	1	2	3	5	4	5	5	4	6	6	4	6	3	5	6	4		
1	1	1	0	0	1	2	1	2	1	1	1	1	1	1	2	2	2	1	2	1	3	1	2	1	0	3	1	6	5	1	5	4	6	5	2	1	1	6	3	2		
0	0	0	0	0	1	3	1	1	1	1	1	1	1	3	2	2	2	2	3	2	3	2	3	2	1	2	1	2	6	5	3	4	5	6	5	2	4	5	4	3	2	
0	1	2	0	0	4	3	2	2	4	3	4	2	5	3	2	2	1	2	2	2	2	2	2	1	2	1	2	2	6	4	6	4	6	4	4	2	4	4	6	6	6	
0	2	1	1	3	3	1	3	1	3	1	1	1	3	3	2	2	2	1	1	1	3	1	1	1	2	1	4	4	5	5	6	2	4	3	4	1	2	4	1			
1	0	1	1	1	1	2	1	1	1	1	1	3	1	1	2	1	1	2	2	2	2	2	2	1	2	1	2	2	6	1	6	4	5	6	5	5	2	5	5	6	2	
0	1	1	1	1	1	3	1	3	1	3	1	1	3	1	2	2	2	3	2	3	3	3	2	3	0	3	3	6	5	5	3	1	1	6	2	6	1	1	2	1		
0	0	0	1	0	3	3	1	3	3	3	1	3	2	2	1	2	2	2	2	2	2	2	1	2	1	2	2	5	5	6	5	5	6	6	1	1	1	1	6	1		
0	0	1	2	1	3	3	3	5	1	3	3	5	3	5	1	2	2	2	2	2	2	2	2	2	1	2	2	4	5	6	6	6	6	6	5	5	2	3	5	1		
0	0	0	0	0	3	3	3	1	1	1	1	1	1	1	1	2	1	2	2	2	3	2	3	2	2	2	2	4	4	6	6	6	6	6	1	1	1	1	1	1		
0	3	2	3	0	5	5	1	1	3	3	1	1	1	5	2	1	1	2	2	2	2	2	2	1	2	0	1	2	6	5	4	4	6	6	6	1	5	5	4	1	4	
0	0	0	0	0	1	1	3	3	1	1	1	1	1	1	1	2	2	2	2	2	3	2	3	2	0	3	2	3	4	6	5	6	6	6	1	6	3	4	5	2		
0	2	0	3	2	5	5	3	3	3	3	3	3	3	5	1	1	1	1	1	1	2	1	1	1	1	2	1	6	6	6	6	6	6	6	3	3	4	4	5	1		

0	0	0	0	0	1	1	1	1	1	1	1	1	1	2	2	2	2	2	2	2	2	1	2	2	5	4	3	4	5	6	6	3	3	4	5	4	4				
0	0	0	0	1	5	3	3	3	3	1	1	1	1	3	2	1	2	2	2	2	3	2	2	2	1	2	2	4	6	5	6	6	6	6	4	4	2	3	1	1	
2	0	1	3	1	3	3	2	3	4	3	4	4	5	3	2	1	2	0	1	0	1	0	0	0	1	1	0	5	3	6	6	5	6	4	6	3	1	5	5	4	
0	1	0	0	1	3	1	5	3	1	1	1	1	3	3	2	2	1	1	3	1	2	1	3	1	0	3	1	5	4	5	4	5	6	4	4	4	3	5	3	4	
2	1	2	0	0	1	1	1	1	1	1	1	1	1	1	1	1	2	1	1	1	1	1	1	1	2	1	1	6	5	5	4	6	6	6	5	4	2	5	4	1	
0	2	1	0	0	1	1	1	1	1	1	1	1	1	3	3	2	2	2	1	1	1	2	1	1	1	1	2	1	6	6	6	6	6	6	6	4	4	5	5	5	1
3	1	0	0	2	5	5	5	5	3	5	1	1	1	5	1	2	2	1	1	1	1	1	1	2	1	2	1	1	6	5	6	5	4	5	1	6	1	1	3	2	1
3	1	3	2	0	1	3	1	1	1	3	1	1	3	3	2	2	2	2	2	2	2	2	2	1	2	2	5	6	5	6	6	5	1	4	4	1	4	1	1	1	
3	1	0	0	0	1	1	1	1	1	1	1	1	1	2	2	1	1	1	0	3	0	3	0	3	0	1	3	0	6	6	6	6	6	6	3	5	2	4	4	2	
0	0	1	0	0	1	1	1	1	1	1	1	1	1	1	1	2	2	3	2	2	2	2	2	0	2	2	4	4	5	5	6	4	6	5	5	4	5	5	1		
0	0	0	0	0	1	1	1	1	1	1	1	1	3	1	2	2	2	2	3	2	3	2	3	2	0	0	2	6	6	6	5	6	6	6	4	6	4	5	4	1	
0	1	0	0	0	1	1	1	1	1	1	1	1	1	1	2	2	2	0	2	0	2	0	1	0	0	2	0	4	3	5	6	5	6	6	3	3	3	5	5	4	
1	2	2	0	0	1	1	1	1	1	1	1	5	3	1	2	2	2	2	2	2	3	2	1	2	0	2	2	6	5	6	6	6	6	6	4	6	1	6	5	3	
0	0	3	2	0	3	1	1	3	1	1	1	1	1	2	2	1	3	1	3	2	3	2	3	1	2	3	6	4	3	4	5	6	5	4	4	4	1	1	1		
0	2	2	2	1	3	5	5	5	1	3	1	1	3	3	1	2	1	1	1	3	1	1	1	1	1	5	6	3	3	5	6	6	3	3	1	3	4	1	1		
0	0	0	3	0	3	1	5	5	5	5	5	1	3	3	1	1	1	0	3	0	3	0	3	0	0	3	0	6	6	3	3	3	1	6	6	2	1	1	5	1	
0	1	1	2	2	1	1	1	1	1	1	1	1	3	2	2	1	1	2	1	3	1	0	1	2	2	1	6	4	5	4	4	6	6	5	2	1	1	1	1		
0	0	1	0	1	5	1	5	1	3	1	3	1	1	2	2	2	1	2	1	2	1	1	1	1	3	1	3	4	4	4	4	4	4	5	5	4	5	4	5		
2	1	1	1	1	1	1	1	1	1	1	3	3	3	3	2	2	2	2	1	2	2	2	1	2	0	1	2	6	5	5	4	4	6	6	1	4	4	5	5	4	
1	0	0	2	0	1	1	1	1	1	1	1	1	1	2	2	2	0	2	0	2	0	2	0	1	3	0	5	5	5	6	6	6	5	3	5	4	4	5	3		
0	0	1	1	1	3	3	3	3	1	3	3	3	1	1	2	2	2	2	2	2	2	1	2	1	2	2	6	1	3	4	6	6	3	1	4	3	4	1	2		
0	0	0	2	0	1	5	1	5	1	3	1	1	2	2	1	1	1	1	2	2	1	2	1	2	1	1	6	6	5	5	6	6	6	6	5	1	3	5	1		
1	0	0	0	1	1	1	1	1	1	1	3	3	1	1	2	2	2	2	2	2	2	2	1	2	2	2	5	4	5	6	6	6	6	3	4	2	5	5	1		
1	1	1	1	1	3	1	3	5	1	1	1	1	3	1	1	1	1	1	2	1	2	2	2	2	0	1	2	4	5	5	4	6	6	6	3	5	4	3	5	3	
0	0	0	0	0	1	5	1	3	1	5	1	5	3	5	1	1	1	0	2	0	2	0	1	0	0	2	0	6	5	6	6	6	6	6	2	2	1	1	1	1	
0	0	1	0	0	3	1	1	1	1	1	1	1	1	1	2	2	2	1	2	1	3	1	2	1	0	2	1	5	5	6	6	5	6	5	2	6	1	5	1	1	
0	0	0	0	0	1	1	1	1	1	1	1	1	3	1	2	2	2	1	2	1	3	1	2	1	0	2	1	6	6	6	6	6	6	6	2	6	1	1	6	1	
1	0	0	2	1	3	4	1	1	1	1	2	4	1	4	2	2	1	1	0	1	2	1	1	1	0	1	1	5	1	2	3	6	6	6	2	5	2	5	3	1	
1	1	1	1	2	1	1	1	4	2	3	1	1	2	1	2	2	1	2	2	2	2	2	1	2	2	2	6	5	6	6	6	6	5	3	2	3	4	5	4		
0	1	1	1	0	1	2	1	2	3	3	2	3	5	4	2	2	2	0	2	0	2	0	1	0	1	2	0	3	5	5	6	6	6	6	2	4	2	2	2	1	
0	0	0	1	0	1	1	1	1	1	1	1	1	1	1	1	2	1	1	2	1	2	1	2	1	1	2	1	6	3	3	2	6	6	6	2	5	3	2	2	2	
2	1	1	1	3	3	3	3	1	1	1	5	1	3	1	2	2	2	2	1	2	2	2	1	2	1	1	2	6	4	6	4	6	6	6	4	4	4	4	4	1	
2	2	2	1	1	3	5	3	3	3	1	3	3	3	1	2	2	2	0	1	0	2	0	1	0	1	1	0	6	5	5	3	6	6	6	4	4	4	2	4	2	
0	0	0	1	0	3	2	3	3	1	1	3	3	1	2	2	2	1	0	2	0	2	0	3	0	0	3	0	6	6	4	5	5	6	4	2	4	1	2	5	1	
0	0	2	1	1	3	1	5	4	1	1	1	5	3	2	2	1	2	1	2	3	2	2	2	2	2	2	6	1	2	2	4	6	6	3	2	1	5	4	1		
2	1	1	0	0	5	1	3	3	1	3	3	5	1	1	2	0	0	0	2	0	1	0	0	0	4	2	5	5	4	5	5	2	6	4	1	1	1	1	1		
0	0	0	0	0	1	1	1	1	1	1	1	1	1	1	2	2	2	2	2	3	2	2	2	1	2	2	2	3	5	4	6	6	1	4	4	2	2	2	1		
2	0	0	1	0	1	1	1	1	1	3	1	3	1	1	2	2	1	2	2	2	2	2	2	2	2	2	6	6	5	5	6	6	6	1	4	3	1	4	1		
3	0	0	0	1	5	3	3	3	3	3	1	1	5	5	2	2	2	1	3	1	3	1	3	1	0	0	1	6	6	6	1	6	6	1	6	6	6	1	1	1	
2	0	1	3	1	1	1	1	1	1	1	1	3	3	2	2	2	0	1	0	2	0	2	0	1	2	0	5	4	5	5	6	6	6	4	4	5	6	6	5		
2	0	1	2	2	1	3	1	1	1	1	1	1	3	1	2	1	1	1	1	3	1	1	1	1	1	1	6	6	6	6	6	6	6	5	5	1	3	4	1		
2	1	0	0	0	1	3	1	1	1	3	3	3	1	5	2	2	2	0	2	0	2	0	2	0	1	2	0	6	4	4	5	4	6	4	3	4	5	4	5	2	
1	2	1	1	1	1	1	1	1	1	2	1	2	1	2	2	2	1	1	1	2	1	1	1	1	2	3	1	6	6	6	4	4	6	5	4	4	3	5	5	2	
0	2	2	3	2	2	3	2	2	1	2	2	1	4	1	2	1	1	1	1	2	1	3	1	2	3	1	4	5	3	6	6	3	6	5	5	5	1	1	2		
0	3	3	0	1	2	3	3	3	3	1	3	1	1	1	2	2	1	2	0	2	3	2	1	2	0	2	2	5	5	6	4	6	6	6	5	2	1	3	5	2	
1	3	1	3	0	1	1	3	3	1	1	1	1	3	2	2	2	1	2	1	2	1	2	1	1	2	1	6	6	6	5	6	6	6	4	4	2	1	1	1	1	
0	0	0	1	2	1	1	1	1	1	1	1	5	3	1	2	1	1	1	1	3	1	1	1	0	2	1	6	5	6	6	6	6	6	5	4	3	5	2	1		

2	1	1	0	0	1	1	4	4	1	3	1	3	4	1	2	2	2	1	1	1	1	1	1	1	1	1	2	1	4	2	6	6	4	4	4	6	4	4	6	1	2	3	
1	0	1	0	1	3	3	3	3	1	1	1	1	3	3	1	1	1	1	1	1	3	1	1	1	1	1	2	1	4	4	4	4	6	6	6	5	5	4	4	1	1		
0	1	1	1	1	1	2	1	1	1	1	2	1	2	2	1	1	1	0	2	0	2	0	0	0	1	2	0	2	3	4	4	4	6	2	4	6	1	6	2	1			
0	0	1	1	0	1	1	1	1	1	1	2	1	3	1	1	1	3	1	1	1	1	1	0	1	2	1	1	3	5	5	6	6	6	6	2	5	4	5	6	5	3		
0	0	0	0	0	5	3	1	1	1	1	1	1	1	2	2	2	2	1	2	2	2	1	2	2	2	1	2	2	3	4	5	5	6	6	6	4	3	3	1	1	1		
2	1	1	1	0	2	3	2	2	1	2	1	1	2	2	2	1	2	0	2	0	2	0	1	0	1	2	0	5	5	4	5	4	6	6	2	3	4	6	6	4			
2	0	2	2	1	1	1	1	1	1	1	1	1	3	3	2	2	1	2	1	2	3	2	2	2	1	2	2	5	5	5	5	5	6	5	4	4	3	4	3	1			
2	1	2	0	2	4	3	1	1	1	1	1	1	1	1	1	1	1	1	2	1	2	1	3	1	1	3	1	2	4	4	4	2	6	6	4	4	4	5	6	1			
0	1	0	0	1	3	1	3	1	3	3	1	3	1	1	1	2	1	0	1	0	2	0	1	0	1	2	0	4	4	5	5	6	6	4	4	2	5	2	4				
1	1	3	1	1	1	3	1	1	3	3	1	1	1	1	2	2	1	2	2	2	2	2	2	1	2	1	2	2	6	5	5	4	6	6	6	5	4	1	6	1	1		
1	3	1	0	0	3	3	5	1	3	1	1	3	1	1	1	1	1	1	1	2	1	2	1	1	1	1	6	6	6	5	6	6	5	4	4	2	4	6	1				
2	1	1	1	0	1	1	1	1	1	1	1	1	1	1	1	1	2	2	2	2	2	2	1	2	1	2	2	6	5	4	3	6	6	6	4	3	5	4	4	2			
1	1	1	0	1	3	3	3	3	1	1	1	1	3	3	1	1	1	2	1	2	2	2	2	2	1	2	2	6	5	5	4	4	6	6	4	5	5	6	5	4			
2	2	1	1	2	1	3	3	1	1	1	3	5	3	1	2	2	2	1	1	1	2	1	2	1	0	2	1	5	5	5	4	3	6	6	1	4	1	5	4	1			
0	1	0	1	3	5	1	2	1	2	1	1	1	1	2	2	1	1	3	2	3	3	3	2	3	3	5	5	4	5	6	6	6	6	6	4	5	1	6	3	5			
1	1	1	0	0	1	1	1	1	1	1	1	1	1	3	2	2	2	2	1	1	0	1	3	1	2	1	1	6	5	6	6	6	6	6	5	6	4	6	6	6			
2	3	3	3	0	1	3	1	3	5	3	1	3	3	1	2	2	2	2	2	2	3	2	1	2	1	2	2	5	5	6	6	4	6	4	5	4	4	6	4	4			
1	0	1	3	2	1	1	1	1	1	1	1	1	3	1	2	1	1	1	1	1	2	1	1	1	1	2	1	6	6	6	5	5	6	6	3	4	2	4	2	4			
2	1	1	0	3	1	1	1	1	1	1	3	3	1	1	2	2	1	3	2	3	3	3	2	3	0	2	3	1	6	5	4	3	6	6	1	6	1	1	2	1			
1	2	1	0	1	1	1	1	1	1	1	1	1	1	1	2	2	2	1	2	1	2	1	2	1	1	2	1	5	5	5	5	5	5	5	5	5	4	3	4	2			
1	2	2	0	1	2	2	2	1	3	1	1	1	1	5	2	1	2	2	2	2	2	2	2	1	2	1	1	2	6	3	4	3	5	4	5	4	4	3	4	5	1		
3	1	1	2	1	2	3	3	2	4	2	3	4	3	2	2	1	2	2	1	2	2	3	2	2	2	2	2	6	5	3	5	5	6	5	5	3	2	2	1	2			
1	1	0	3	0	3	1	3	1	1	1	1	1	3	1	1	2	1	1	2	2	2	2	2	1	2	2	2	6	6	4	4	6	6	5	6	6	5	6	6	5	4	6	4
2	0	1	0	0	1	1	1	1	1	3	3	3	5	4	2	2	2	1	1	1	2	1	1	1	1	2	1	3	5	5	4	5	6	6	3	3	2	3	6	1			
2	1	1	1	1	3	1	1	1	1	1	3	3	1	1	1	1	1	1	1	3	1	1	1	0	2	1	5	6	1	4	4	6	4	4	6	1	4	6	2				
1	1	0	1	1	1	1	1	1	1	1	3	3	1	3	2	1	2	1	1	1	2	1	1	1	1	1	6	4	3	4	2	5	5	2	1	6	2	6	2				
2	1	1	2	1	1	1	1	1	1	1	1	1	3	3	2	2	2	0	1	0	2	0	1	0	1	2	0	6	4	4	6	5	6	6	4	4	3	4	4	2			
0	0	1	0	1	1	1	1	1	1	1	5	1	3	1	1	1	1	0	1	0	2	0	2	0	1	2	0	6	6	3	5	4	5	5	1	4	4	2	2	1			
0	2	0	1	1	3	1	1	1	1	3	1	3	1	1	1	1	1	1	1	1	2	1	1	1	3	1	6	5	4	3	5	6	6	6	4	5	4	5	4	1			
0	1	1	1	3	3	3	1	3	3	1	1	1	5	2	2	1	2	2	2	2	2	2	2	1	1	2	2	4	5	5	6	6	5	6	5	1	3	1	1				
3	2	3	0	0	1	1	1	1	1	1	1	1	1	1	1	1	1	1	1	2	2	2	1	2	1	2	3	3	3	6	4	5	3	6	5	1	1	1	1				
0	0	0	0	0	1	1	1	1	1	1	1	1	2	3	2	1	2	0	1	0	1	0	1	0	1	2	0	4	6	6	5	6	6	6	4	5	3	4	5	4			
0	2	3	1	0	1	1	1	1	1	1	1	1	2	3	1	1	2	1	2	1	2	1	1	1	1	1	6	6	5	6	6	6	5	2	3	4	4	5	2				
0	1	1	0	0	1	1	1	1	1	1	1	3	1	1	1	1	2	0	1	0	2	0	2	0	0	3	0	6	5	4	4	4	6	6	1	4	1	5	4	1			
0	1	1	0	0	1	1	1	1	1	1	1	1	1	2	2	2	2	2	2	2	3	2	1	2	2	3	2	4	6	5	5	6	6	6	2	4	4	5	4	4			
0	1	1	0	2	5	4	5	4	5	5	1	1	5	5	2	2	2	0	0	0	1	0	3	0	3	1	0	5	5	6	6	4	5	2	5	2	3	4	1	1			
3	1	1	2	1	1	3	1	1	3	1	1	3	3	2	2	2	1	2	2	2	2	1	2	3	2	1	2	2	5	3	4	3	6	6	6	6	5	1	2	3	1		
3	0	1	1	1	2	3	2	2	2	2	3	2	2	1	2	2	2	2	2	2	2	2	2	2	2	2	2	1	1	4	2	4	4	2	4	1	4	1	4	1			
0	1	1	1	1	1	1	1	1	1	1	1	2	2	2	2	2	2	0	1	0	3	0	1	0	3	1	0	6	6	6	6	6	6	6	5	6	1	6	6	1			
2	2	1	1	1	3	2	2	2	3	3	2	3	3	2	2	2	2	2	2	2	2	2	2	2	2	2	2	3	2	3	2	3	2	3	4	4	3	2	3	4	4	3	
2	0	1	0	0	1	1	5	5	1	1	3	3	5	1	1	2	2	2	1	2	2	2	2	1	2	0	1	2	4	2	3	4	2	6	6	2	2	2	5	3	1		
2	1	1	1	1	1	1	1	1	1	1	1	1	1	1	2	1	1	2	1	2	2	2	2	2	2	1	3	2	4	6	6	6	4	6	6	6	1	3	6	1	1		
1	1	0	2	1	5	1	5	1	1	1	1	1	4	4	1	2	2	1	1	1	1	1	0	1	2	1	6	1	1	2	3	6	6	3	1	1	1	1	4				
0	0	1	0	1	3	4	5	3	3	1	1	1	5	3	1	1	1	2	2	2	2	2	2	2	1	3	2	4	3	4	5	3	6	6	5	3	4	2	4	1			
0	0	1	0	0	3	1	1	1	3	1	1	3	1	1	1	2	1	1	1	1	3	1	1	1	0	2	1	6	5	5	6	6	4	6	1	4	1	1	1	1			
1	1	2	1	3	1	5	1	5	1	5	1	1	3	3	1	1	1	1	1	1	2	1	1	1	1	2	1	6	2	2	2	5	6	5	2	2	2	2	3	1			
2	2	3	3	2	1	1	3	2	1	1	1	3	3	2	2	2	2	2	2	2	2	2	2	2	2	2	2	6	6	5	3	5	6	5	3	3	3	3	4	2			

2	1	1	1	1	1	1	1	1	1	3	1	1	1	2	2	2	2	1	0	1	1	1	1	1	1	2	1	2	2	3	5	4	5	5	1	4	4	2	2	1				
1	1	1	0	0	1	1	1	1	1	1	1	1	1	2	1	1	2	2	2	2	3	2	2	2	2	0	3	2	6	6	6	6	5	6	6	5	3	4	4	5	4			
0	0	0	0	1	3	4	2	3	1	1	1	3	1	1	2	1	1	2	2	2	2	2	2	2	0	3	2	6	6	4	6	6	6	6	3	3	1	6	5	2				
0	2	1	0	0	1	5	1	5	1	5	1	1	1	1	2	2	2	3	1	3	2	3	0	3	0	2	3	6	4	2	6	6	6	6	6	4	5	4	5	2				
1	1	2	0	1	2	3	2	2	1	1	1	3	2	2	2	2	2	1	2	2	2	1	2	1	2	2	2	6	5	5	6	6	6	6	5	5	5	6	5	5				
0	1	1	1	0	1	1	1	1	1	1	1	1	3	3	2	2	2	2	1	2	3	2	1	2	2	3	2	6	6	5	6	6	6	6	4	4	4	4	4	2				
0	0	1	1	1	1	3	1	5	1	1	3	1	1	1	2	2	2	2	2	2	1	2	2	2	1	2	2	2	2	3	5	4	6	6	1	4	4	2	2	1				
0	1	1	1	1	1	1	1	1	1	1	1	1	1	1	2	2	2	1	2	2	2	1	2	1	2	2	2	6	5	5	6	6	6	6	6	1	3	1	5	6	1			
0	0	0	0	0	1	1	1	1	1	1	1	1	1	1	1	1	1	1	1	1	1	1	1	1	1	1	2	6	2	6	6	6	6	6	6	1	1	4	4	6	1			
0	1	1	0	0	1	1	1	1	1	1	1	1	3	3	2	2	2	3	2	3	2	3	2	3	0	3	3	6	6	6	6	6	6	6	1	6	1	1	1	1	1			
1	0	1	1	0	1	3	1	1	1	1	3	3	3	3	2	2	1	2	1	2	2	2	2	2	0	0	2	2	3	2	2	5	6	6	6	6	6	6	6	6	6	6		
0	1	0	1	0	1	1	1	1	1	1	1	1	3	1	2	2	2	2	2	2	3	2	1	2	2	3	2	6	6	4	6	6	6	6	6	4	4	4	4	4	2			
0	0	0	0	0	3	3	3	3	1	1	1	1	1	5	1	2	1	2	2	2	3	2	3	2	2	3	2	4	4	4	6	6	6	6	1	1	1	1	1	1	1			
1	3	3	1	1	2	1	3	1	3	1	3	1	1	1	2	2	2	2	2	3	2	2	2	0	2	2	6	6	6	6	6	6	6	6	6	6	4	4	3	1				
0	0	1	2	1	1	1	3	3	1	1	1	3	1	1	1	2	1	2	1	2	2	2	2	1	2	2	5	4	5	4	3	6	6	4	2	4	4	5	4					
0	0	1	1	0	3	3	5	5	1	5	5	3	1	1	2	2	2	1	2	2	3	2	1	2	2	2	4	4	4	4	6	5	3	4	3	4	4	3						
2	0	1	2	3	1	1	1	1	1	1	1	1	1	1	2	1	1	2	2	2	1	2	2	2	1	0	2	6	4	3	4	2	4	3	1	2	3	4	5	3				
0	0	1	0	1	1	3	1	1	1	1	1	1	1	1	1	2	2	2	2	2	2	2	2	1	3	2	6	4	6	6	6	6	6	6	2	2	4	6	6	3				
0	0	1	0	0	5	4	4	5	5	5	2	5	5	5	1	1	1	0	2	0	2	0	1	0	1	2	0	2	3	5	2	4	6	4	4	1	3	3	2	3				
1	2	0	1	1	1	1	1	5	1	1	1	3	1	1	2	2	2	1	1	1	2	1	3	1	1	2	1	4	2	4	6	6	6	6	1	4	1	6	4	4				
0	2	1	1	0	1	1	1	1	1	1	1	3	5	2	2	1	1	1	1	1	3	1	1	1	0	2	1	6	6	6	6	5	6	6	3	3	4	4	3	2				
3	0	3	3	3	1	1	1	1	1	1	1	1	1	1	1	1	1	0	1	3	1	0	1	0	0	1	1	1	1	5	6	6	6	6	6	1	3	1	1	1	2			
0	1	0	0	0	1	1	1	3	3	1	1	1	1	1	2	2	1	1	1	1	3	1	3	1	1	3	1	4	6	4	6	6	6	6	6	4	6	1	6	4	4			
0	1	1	0	1	1	1	1	5	1	1	1	1	1	1	2	2	2	1	2	1	3	1	3	1	1	2	1	4	5	4	6	6	6	6	6	4	3	1	6	4	4			
3	1	1	1	1	1	3	2	3	1	3	3	3	1	1	1	2	1	0	0	0	3	0	0	0	2	0	0	1	4	1	6	6	1	6	1	1	1	4	1	1	1			
1	1	0	3	1	1	1	1	1	1	1	1	1	1	1	2	2	2	1	2	1	2	1	2	1	1	0	3	1	4	5	6	6	6	6	6	4	2	2	3	4	1			
1	1	1	0	0	1	3	1	1	1	1	2	2	1	1	1	1	1	3	2	3	2	3	1	3	1	2	3	5	4	6	5	5	6	6	4	4	3	4	5	3				
0	0	0	0	0	1	5	1	1	3	3	1	1	3	3	2	2	1	3	1	3	3	3	1	3	1	1	3	3	6	6	6	6	6	6	6	2	5	1	5	3	1			
2	1	1	0	1	1	1	1	1	1	1	1	1	1	1	2	2	2	3	3	3	2	3	3	3	0	2	3	6	1	1	6	6	6	6	6	1	1	1	2	1	2			
1	0	3	3	3	1	1	1	1	1	1	1	1	1	1	1	2	1	3	3	3	2	3	1	3	1	2	3	6	4	5	2	4	6	4	4	6	6	6	4	1				
0	0	0	0	0	1	1	1	1	1	1	1	1	1	1	2	2	1	3	3	3	3	3	3	2	3	0	3	3	6	6	5	6	5	6	6	5	6	2	4	5	2			
0	3	0	0	0	1	1	1	1	1	1	1	1	1	1	2	2	2	3	3	3	3	3	3	3	0	2	3	6	6	6	6	6	6	6	6	1	3	2	1	4	1			
0	0	0	0	0	1	3	1	1	1	1	1	1	1	1	2	2	2	2	2	2	3	2	2	2	0	2	2	4	4	5	5	1	6	6	4	4	3	1	2	1				
0	1	1	1	1	1	1	1	1	1	1	1	1	3	3	2	1	2	3	3	3	3	3	3	3	0	0	3	6	5	5	6	5	6	5	1	1	1	1	1	4	1			
0	1	1	0	1	1	1	1	1	1	1	1	3	3	2	1	2	3	3	3	3	3	3	2	3	1	3	3	6	5	4	5	5	6	6	2	3	2	5	4	4				
1	1	1	1	1	1	3	1	5	1	1	1	1	1	1	2	2	2	2	2	2	2	2	2	1	2	2	5	3	6	6	2	6	6	4	1	1	1	4	1					
1	1	0	0	0	1	1	1	1	1	1	3	1	1	2	2	2	3	2	2	2	3	2	3	2	3	0	2	3	5	3	4	6	5	6	6	2	3	1	4	1				
0	0	0	0	0	3	1	3	1	1	1	1	1	3	3	2	2	2	2	3	2	2	2	0	2	1	2	2	5	4	6	6	6	6	6	6	3	2	4	2	1	1			
0	1	0	1	1	1	5	1	5	1	1	1	3	3	2	2	2	3	2	3	2	3	2	3	1	3	0	1	3	5	2	6	6	6	6	6	6	4	4	1	1	1	1		
0	0	0	0	0	3	3	3	3	3	3	3	1	5	3	1	1	1	3	3	3	3	3	1	3	1	1	3	6	4	5	1	4	3	1	1	1	1	1	1	1	1			
1	1	2	3	2	1	5	1	5	1	1	1	1	3	1	2	1	2	1	2	1	2	2	2	1	2	1	1	2	6	5	5	6	4	6	4	3	3	4	3	3	2			
1	1	0	0	0	1	1	1	1	1	1	1	5	1	1	1	1	2	3	3	3	2	3	1	3	0	2	3	1	4	4	4	6	6	6	5	4	3	1	4	1				
0	0	0	0	1	1	1	1	1	1	1	1	1	1	1	2	2	2	3	2	3	2	3	1	3	1	2	3	6	3	5	4	6	6	4	6	2	6	4	2	6	2			
0	0	0	0	0	1	1	1	1	1	1	1	1	1	1	2	2	2	3	1	3	2	3	2	3	1	2	3	6	6	6	6	6	6	6	6	2	2	3	6	4	1			
1	1	2	2	3	1	1	1	1	1	1	1	1	1	1	2	2	1	3	2	3	2	3	1	3	1	2	3	5	4	5	2	4	6	4	5	4	6	1	1	1	1			
0	0	0	0	1	1	1	1	1	1	1	1	1	1	1	2	2	2	3	2	3	2	3	1	3	1	2	3	6	3	5	4	6	6	4	6	2	6	4	2	2				
0	0	1	0	0	1	1	1	1	1	1	1	1	1	1	2	2	2	3	2	3	2	3	2	3	3	1	3	3	5	6	6	6	6	6	6	4	5	5	5	2	3			

0	0	0	0	0	1	1	1	1	1	1	1	1	1	1	2	2	1	3	3	3	3	3	3	3	0	3	3	6	6	6	5	6	6	6	6	6	4	5	1	4	5	4
2	3	0	1	1	1	1	1	1	1	1	1	1	1	1	2	1	2	3	0	3	3	3	1	3	0	2	3	5	6	4	6	6	6	6	6	2	5	4	5	6	1	
1	2	1	0	1	1	1	1	1	1	1	2	3	1	1	1	1	1	3	2	3	2	3	1	3	2	2	3	5	5	6	4	6	6	6	6	2	3	4	3	4	2	
1	0	1	3	1	1	4	1	2	1	1	1	1	1	1	2	2	1	3	2	3	2	3	1	3	1	2	3	6	5	6	6	6	6	6	5	4	5	4	4	3	5	
0	0	0	0	0	1	1	1	1	1	1	1	1	1	3	3	2	2	2	3	2	3	3	3	2	3	2	3	3	6	6	6	6	6	6	6	4	5	2	5	5	4	
0	0	1	1	0	1	1	1	3	1	1	1	3	1	1	2	2	2	3	1	3	2	3	1	3	0	2	3	4	5	5	5	4	6	6	2	2	2	5	6	5		
1	1	2	1	1	1	5	1	1	1	1	1	1	1	1	2	2	2	3	1	3	3	3	1	3	0	0	3	4	4	4	4	4	4	6	4	4	3	4	4	4		
0	1	1	0	1	1	1	3	3	1	1	1	1	1	1	2	1	2	2	3	2	1	2	2	2	3	2	3	5	5	5	3	6	6	1	3	1	4	5	4			
0	1	1	0	1	1	1	1	1	1	1	1	1	3	3	2	1	1	3	3	3	2	3	1	3	2	3	3	6	5	4	4	5	6	6	2	3	3	5	4	4		
1	0	2	2	0	1	3	1	1	1	3	1	3	1	1	2	2	2	3	1	3	1	3	2	3	2	2	3	5	3	4	5	5	6	5	1	1	1	6	3	3		
0	0	0	0	0	1	2	1	5	1	1	1	1	1	2	2	2	2	3	3	3	3	3	1	3	1	2	3	2	4	6	4	5	5	5	2	4	3	6	4	1		
1	0	2	0	0	1	3	1	1	1	1	3	5	1	1	1	2	2	2	1	2	3	2	1	2	1	0	2	6	4	5	2	6	6	5	5	5	1	4	1	1		
0	3	1	1	1	1	1	1	3	3	3	1	1	3	1	1	2	1	3	2	3	3	3	2	3	0	3	3	5	4	4	3	2	5	3	3	1	2	1	1	1		
0	0	0	1	0	1	1	3	3	1	1	1	1	3	3	2	2	1	3	1	3	3	3	2	3	0	3	3	4	1	5	4	6	6	6	6	4	3	1	1	4	1	
0	1	1	0	0	1	3	1	3	1	5	1	1	1	1	2	2	2	3	1	3	2	3	1	3	2	2	3	6	4	6	6	6	6	6	4	6	1	4	1	2	4	
1	2	2	1	1	1	5	4	4	1	1	1	1	1	1	2	2	2	3	1	3	2	3	2	3	2	3	6	6	6	6	6	6	6	6	6	6	4	4	3	1		
0	0	0	0	2	2	2	2	2	2	2	2	2	2	2	2	1	1	3	1	3	2	3	1	3	1	2	3	1	2	3	4	6	6	6	4	5	4	6	6	2		
2	3	3	1	1	3	3	3	3	1	1	1	3	1	3	2	1	2	3	3	3	1	3	1	3	0	0	3	6	6	6	4	4	6	2	6	3	4	1	4	1		
0	0	1	0	0	3	3	1	1	3	3	1	3	3	1	1	2	1	3	2	3	2	3	1	3	0	2	3	6	4	6	6	4	6	4	3	5	2	4	3	2		
0	0	1	0	2	1	1	1	1	1	1	5	5	5	1	1	2	2	3	3	3	2	3	2	3	1	2	3	5	4	4	6	6	6	6	3	3	2	5	6	4		
0	1	1	1	1	3	1	2	3	1	1	3	3	3	3	2	2	1	3	1	3	1	3	1	3	1	1	3	5	5	4	4	5	6	6	2	2	5	5	5			
0	1	1	0	1	1	1	1	1	1	1	1	1	3	1	2	2	2	0	1	0	1	0	2	0	2	0	4	5	6	6	6	6	6	6	3	5	3	4	6	2		
0	0	0	0	0	2	4	1	1	1	1	4	4	1	3	1	1	1	1	3	1	1	1	3	1	0	2	1	6	4	4	4	6	6	4	1	5	4	6	6	2		
1	1	1	2	1	1	5	3	1	1	3	1	1	3	3	2	2	1	1	1	1	1	1	0	1	1	2	1	6	5	6	6	5	6	6	6	4	2	1	6	1	1	
2	2	3	3	3	5	3	3	4	1	3	1	2	3	3	2	1	1	2	2	2	2	2	2	2	1	2	2	4	4	5	4	4	3	4	1	2	3	4	3			
2	3	1	1	1	3	5	5	5	3	3	1	3	1	3	2	2	2	2	1	2	2	2	1	2	1	1	2	4	6	6	6	6	6	6	6	4	4	4	4	4	4	
0	0	0	0	0	1	1	1	1	1	1	3	1	3	1	2	2	1	2	1	2	2	2	1	2	2	2	2	3	4	1	1	6	6	6	2	4	1	4	5	4		
0	2	2	0	1	5	5	3	3	1	1	3	3	1	2	2	1	1	2	2	2	3	2	3	2	1	2	2	2	4	4	3	5	6	5	1	1	1	1	1	1		
0	0	1	1	1	2	2	1	2	1	1	1	1	1	1	2	2	1	0	2	0	2	0	2	0	2	0	5	4	6	5	6	6	6	6	6	4	3	1	3	5	1	
0	1	0	0	0	3	1	1	1	1	1	1	1	1	1	2	2	2	3	2	3	2	3	1	3	1	3	3	6	6	6	4	6	6	6	5	5	5	6	5			
1	0	1	0	1	2	4	2	3	1	1	3	2	1	1	1	2	2	3	2	3	3	3	2	3	1	2	3	5	6	6	5	6	6	6	4	3	4	5	3	4		
0	1	1	1	0	3	1	3	3	3	3	1	3	3	1	2	1	2	2	2	2	2	2	2	1	2	2	6	5	6	5	6	6	6	6	4	4	1	1	5	1		
0	1	0	0	0	1	1	5	5	3	3	1	1	3	1	1	1	2	1	2	1	2	1	2	1	1	2	1	6	6	6	5	6	6	6	3	3	4	3	3	3		
0	1	1	1	0	3	3	3	3	3	3	3	3	3	1	2	1	1	0	3	0	2	0	2	0	2	2	0	5	4	5	4	4	6	6	4	3	4	4	5	1		
0	2	2	1	0	3	3	5	4	2	2	1	2	4	4	2	1	1	0	1	0	3	0	3	0	1	2	0	6	6	5	5	6	6	6	4	3	1	3	3	1		
2	3	2	2	2	3	3	3	1	3	1	5	1	5	5	1	2	1	2	1	2	2	2	1	2	0	1	2	4	2	4	1	3	4	4	1	3	1	1	1	1		
1	0	0	0	0	1	1	1	1	1	1	1	1	3	3	2	2	1	3	2	3	2	3	2	3	1	2	3	6	6	6	6	6	6	6	6	4	1	5	4	2		
1	1	1	1	1	1	1	1	1	1	1	1	1	1	1	2	2	1	3	3	3	2	3	2	3	1	2	3	6	6	6	6	6	6	6	6	2	1	4	1	4	4	
0	3	2	2	2	2	3	2	4	2	2	3	3	3	1	1	1	2	3	1	3	2	3	2	3	1	2	3	2	2	4	6	4	6	6	6	4	5	4	4	4		
0	0	0	1	1	5	5	5	3	3	3	1	1	3	1	1	1	1	3	0	3	1	3	2	3	0	2	3	5	5	5	5	6	5	5	6	5	4	1	1	1		
0	1	2	0	1	1	1	1	1	1	1	1	1	1	1	1	1	2	3	2	3	3	3	1	3	0	3	3	6	6	5	6	6	6	6	1	6	1	1	5	1		
0	0	0	0	0	1	1	1	1	1	1	1	1	1	1	2	2	2	3	3	3	2	3	3	3	0	3	3	6	6	6	6	6	6	6	3	6	3	6	6	1		
1	0	0	0	0	1	3	1	2	1	1	1	1	1	1	2	2	1	2	3	2	3	2	3	2	0	2	2	6	4	6	6	6	6	6	1	5	1	1	3	1		
0	0	1	0	0	3	1	1	1	1	1	1	1	3	3	2	2	1	2	3	2	3	2	3	2	1	2	3	6	6	6	6	6	6	6	1	5	1	2	3	1		
3	3	3	3	3	1	1	1	1	1	2	2	2	3	2	2	2	1	3	2	3	3	3	0	3	0	2	3	6	5	5	4	6	6	6	6	5	1	3	4	1		
0	0	0	0	0	3	5	3	3	3	3	1	1	1	1	2	2	2	1	1	1	2	1	1	1	0	2	1	6	2	5	4	6	6	6	2	4	2	3	2	2		
0	1	1	1	1	5	3	5	3	1	1	3	5	3	3	1	2	1	1	0	1	3	1	1	1	2	2	1	6	6	6	6	6	6	6	2	2	3	1	4	2		



2	1	1	0	0	1	1	1	1	1	1	1	1	1	1	2	2	2	3	2	3	2	3	0	2	3	3	5	5	5	5	6	6	1	5	1	2	5	2					
0	2	2	2	2	4	1	1	1	4	2	1	1	4	3	1	1	1	2	2	2	2	2	1	2	2	3	2	4	4	5	3	4	6	4	4	4	5	6	6	4			
2	0	1	0	0	2	2	1	2	1	1	2	1	1	2	1	1	1	3	0	3	3	3	0	3	2	0	3	1	3	4	3	6	5	3	6	1	4	4	4	5			
0	2	2	2	0	1	1	1	1	1	1	4	4	1	1	2	2	2	3	1	3	2	3	2	3	1	3	3	6	6	6	6	5	6	6	6	6	1	1	1	1			
0	2	2	1	1	3	3	3	1	1	1	1	1	1	3	1	1	1	1	2	1	2	2	2	1	2	3	1	2	3	6	6	6	6	6	3	6	1	1	2	1	1		
0	0	0	1	0	1	1	1	1	1	1	1	1	1	1	1	1	1	2	3	2	2	2	2	2	3	2	6	6	4	5	6	6	6	1	4	1	4	6	1				
0	3	1	0	0	1	1	1	1	1	1	1	1	1	1	1	1	1	3	2	3	2	3	1	3	1	2	3	4	5	5	5	5	6	6	4	4	4	5	5	3			
0	0	0	0	1	1	1	1	1	1	1	1	1	1	3	2	2	2	2	3	2	3	2	3	2	3	1	1	3	2	2	4	4	6	4	4	4	2	4	3	4			
0	0	0	0	1	1	1	1	1	1	1	1	1	1	1	3	2	2	2	2	2	2	2	2	2	1	1	2	3	2	2	4	4	6	4	4	4	2	4	3	4			
0	1	1	1	1	1	1	1	1	1	1	1	1	3	3	1	1	2	2	2	3	1	3	1	3	1	3	1	3	1	1	3	4	4	6	4	6	6	6	6	6	4	4	3
0	1	0	1	1	2	2	2	2	1	1	1	1	2	2	1	2	2	3	2	3	2	3	2	3	1	2	3	6	6	6	6	6	6	6	5	5	5	3	3	4			
0	1	0	0	0	5	3	3	1	3	3	5	3	3	1	2	2	1	3	1	3	2	3	1	3	1	2	3	6	6	4	5	6	6	6	6	2	4	1	2	4	3		
1	1	1	1	1	1	1	1	3	1	1	1	1	1	1	1	2	2	1	2	1	2	1	2	1	2	3	1	4	6	6	6	6	6	6	5	6	2	6	6	5			
0	0	1	0	0	3	1	5	3	1	1	3	3	5	3	1	1	2	0	1	0	2	0	1	0	0	2	0	6	6	4	4	6	6	5	3	4	1	2	2	1			
0	1	0	0	0	1	1	1	3	1	3	1	1	3	1	1	2	2	2	3	3	3	2	3	1	3	1	2	3	4	4	5	4	4	5	4	4	5	2	2	2	1		
2	0	1	0	1	1	1	1	1	1	1	1	1	1	1	1	3	2	1	1	3	2	3	1	2	3	6	6	5	2	2	6	4	1	1	1	1	1	2	1				
1	1	1	1	1	1	1	1	1	1	1	1	1	1	1	1	2	2	2	3	2	3	2	3	1	2	3	6	6	5	5	6	6	6	1	4	3	4	5	2				
2	0	1	0	0	1	1	1	1	1	1	1	1	1	1	2	2	2	3	1	3	2	3	2	3	0	2	3	4	5	5	5	5	6	6	3	4	4	4	5	4			
0	2	2	0	1	3	3	1	1	3	1	2	2	1	1	2	2	2	3	2	3	2	3	1	3	1	2	3	4	4	6	6	3	6	4	4	3	3	1	1	1			
0	1	0	0	1	2	3	1	3	1	1	3	4	1	1	2	2	2	3	3	3	2	3	2	3	1	2	3	6	4	5	6	4	6	6	4	4	3	3	3	1			
0	0	1	0	0	1	3	1	3	1	1	5	5	1	1	2	1	2	2	2	2	2	2	2	2	0	2	2	6	5	6	5	6	5	6	1	4	1	4	5	5			
0	0	0	0	0	4	3	1	1	1	2	4	2	4	3	1	2	1	3	3	3	2	3	2	3	1	2	3	6	5	4	5	6	6	5	3	3	2	3	2	1			
0	0	0	0	1	1	3	1	3	1	3	1	1	1	3	3	1	1	2	3	3	3	1	3	2	3	0	2	3	6	6	5	6	6	6	1	5	4	4	6	5			
1	1	1	0	1	1	1	1	1	1	1	1	1	1	1	1	1	1	2	3	2	2	2	2	2	1	2	2	6	5	4	5	6	6	6	5	3	2	3	2	1			
2	0	1	1	1	1	5	1	5	1	3	1	1	1	3	2	2	2	2	2	2	3	2	2	2	1	2	2	2	3	5	4	6	6	1	4	4	2	2	1				
0	0	1	0	0	1	1	1	1	1	1	1	1	1	1	2	2	2	3	2	3	2	3	2	3	1	2	3	3	6	4	6	6	6	6	2	2	3	6	4	1			
1	2	1	1	0	1	1	3	2	1	1	1	1	1	1	2	1	2	3	1	3	2	3	1	3	1	1	3	4	6	6	6	6	6	4	2	3	2	3	4	1			
1	1	0	0	1	1	1	1	1	3	3	1	1	1	1	2	1	2	3	1	3	2	3	1	3	2	2	3	6	5	5	5	5	6	5	5	4	4	4	4	4			
2	3	1	0	0	3	3	3	3	1	1	1	1	3	1	2	2	2	3	2	3	2	3	2	3	1	2	3	4	5	5	6	5	6	6	4	4	4	2	2	2			
0	0	0	0	0	3	3	5	5	1	1	1	1	3	3	1	2	2	0	1	0	3	0	1	0	1	0	5	5	5	5	6	6	6	1	5	2	2	4	2				
0	1	0	0	0	2	2	1	1	1	1	1	1	1	2	2	2	2	1	3	1	3	1	3	1	0	3	1	6	6	6	6	6	6	6	3	4	1	3	1	1			
2	2	2	1	0	3	1	3	3	1	3	2	1	3	3	2	2	1	3	2	3	2	3	1	3	1	1	3	6	1	6	3	6	6	6	6	6	1	1	1	1			
0	3	0	0	0	1	1	1	1	1	1	1	1	1	1	2	2	2	3	1	3	2	3	3	3	1	3	3	6	6	6	5	6	6	6	1	6	4	4	6	1			
0	2	1	0	1	1	1	3	1	1	1	3	3	1	1	2	2	2	3	0	3	3	3	1	3	0	2	3	4	4	4	5	6	6	6	4	4	1	4	4	1			
0	3	3	0	3	3	5	1	5	3	1	1	5	1	1	2	2	1	3	3	3	1	3	2	3	0	1	3	5	6	1	4	6	6	6	4	4	4	6	4	4			
0	1	1	0	1	1	3	1	5	3	5	3	1	1	1	1	1	1	2	1	2	1	2	1	2	1	2	2	4	4	2	6	6	2	4	2	2	4	1					
2	1	1	1	0	3	1	5	5	3	5	3	1	3	1	1	2	2	2	1	2	2	2	2	2	0	2	2	6	6	5	1	1	6	6	4	4	4	3	4	1			
0	0	0	0	0	3	3	1	1	1	1	1	1	1	1	1	1	1	3	3	3	2	3	1	3	1	1	3	2	4	4	5	5	6	6	4	6	1	2	3	6			
1	1	1	1	1	2	2	1	3	3	1	1	1	3	1	2	2	2	3	3	3	2	3	1	3	1	1	3	2	4	4	5	5	6	6	4	6	1	2	3	6			
0	1	0	0	3	1	1	1	5	3	1	1	1	3	1	2	2	2	3	2	3	1	3	1	3	1	2	3	4	5	4	6	5	4	6	4	4	4	6	6	1			
0	1	1	1	0	1	3	1	1	1	1	3	1	3	1	1	2	2	3	3	3	2	3	1	3	1	0	3	4	5	4	5	4	5	5	5	4	5	5	5	5			
0	1	1	0	1	3	3	1	1	1	3	1	1	1	1	1	2	2	3	1	3	2	3	2	3	0	2	3	4	4	4	5	5	4	4	4	4	1	2	1	2			
0	3	2	2	2	4	5	1	3	3	1	5	4	4	5	2	2	1	3	0	3	3	3	1	3	0	3	6	5	6	6	6	6	6	1	6	1	6	1	1				
0	0	0	1	1	1	3	3	5	5	3	5	5	5	5	2	2	2	2	2	2	2	2	1	2	1	2	2	3	6	3	6	3	6	3	4	3	1	1	1	1			
2	3	1	1	1	1	3	1	3	1	3	1	1	1	1	3	2	2	2	3	3	2	3	1	3	1	1	3	6	6	6	4	4	6	6	3	4	6	4	3	2			
0	1	1	0	1	3	3	1	1	3	3	3	3	3	1	1	2	1	1	1	1	2	1	2	1	0	2	1	4	5	4	5	4	5	4	4	5	4	4	4	4			
0	0	0	1	0	1	5	1	5	2	2	2	2	1	1	2	1	1	3	2	3	2	3	2	3	0	2	3	6	4	6	4	4	6	4	3	2	3	4	4	1			

0	0	0	0	0	1	1	1	1	1	1	3	3	1	1	2	2	1	3	2	3	3	3	2	3	1	3	3	5	5	4	6	5	6	6	6	2	4	2	4	4	4	2
0	0	0	0	0	1	1	1	1	1	3	1	1	3	3	2	1	2	3	3	3	2	3	2	3	1	3	3	6	5	5	5	6	6	6	6	2	4	2	2	5	2	
2	1	1	0	1	1	3	1	3	1	3	1	3	1	1	2	2	2	2	2	2	2	2	1	2	2	2	2	6	2	6	2	5	6	6	1	6	5	5	5	1		
0	0	1	0	0	1	1	3	3	1	1	3	5	3	3	2	2	1	1	2	1	2	1	2	1	2	2	1	5	4	4	4	5	6	6	1	3	2	3	4	4		
0	2	0	0	0	1	1	1	2	5	5	3	2	2	1	2	2	1	2	2	2	3	2	3	2	1	2	2	5	6	5	4	6	6	6	4	4	3	4	3	2		
1	0	0	0	0	1	2	1	1	1	1	1	2	2	1	2	2	2	2	2	2	2	2	2	1	2	2	2	2	6	6	4	5	6	6	6	2	4	4	4	3	1	
0	1	0	0	0	1	1	1	1	1	1	1	1	1	1	1	2	2	3	2	3	1	3	2	3	0	3	3	2	3	2	2	2	6	3	1	1	2	1	1	1		
0	0	0	0	0	1	1	1	1	1	1	1	1	1	1	1	2	2	2	3	2	0	2	2	2	0	3	2	6	6	6	6	6	6	6	6	1	1	2	6	4	1	
0	0	0	1	0	1	1	1	1	1	1	1	1	1	1	2	1	1	2	3	2	3	2	3	3	1	3	3	6	4	5	4	2	6	6	5	2	1	6	6	2		
3	0	2	0	3	1	1	1	1	1	1	1	3	1	1	1	2	2	2	1	2	2	2	1	2	1	1	2	2	4	3	6	5	6	4	1	2	2	2	5	4		
0	0	2	0	1	1	3	1	1	1	1	1	1	1	1	2	2	1	3	3	3	2	3	1	3	0	3	3	2	3	6	5	6	6	6	2	2	1	2	4	1		
0	1	1	0	1	1	1	1	1	1	1	1	1	1	1	1	1	3	1	1	1	1	3	1	1	1	1	1	2	3	6	6	5	5	6	6	6	4	5	1	4	6	1
0	2	2	0	0	5	1	1	1	1	1	1	1	2	1	1	1	2	2	3	2	3	2	3	3	3	0	2	3	6	2	4	2	6	6	6	4	4	4	5	5	3	
2	1	1	0	0	1	1	1	1	1	1	3	3	3	1	2	2	2	3	3	3	1	3	2	3	1	2	3	6	5	6	5	6	6	6	3	3	2	3	5	1		
2	1	1	1	0	3	1	3	1	1	1	1	1	3	1	1	2	2	2	1	2	2	2	2	2	1	2	2	6	6	5	6	5	6	4	4	4	4	4	4	1		
0	0	0	0	0	1	3	1	1	1	3	1	1	3	3	2	1	2	3	3	2	3	2	3	1	3	3	6	5	5	5	6	6	6	4	2	4	2	2	5	2		
2	1	0	0	0	1	5	1	3	1	1	1	3	3	3	2	2	2	1	2	1	2	1	2	1	3	1	0	2	1	6	4	5	5	5	6	4	4	2	1	1	3	1
3	3	2	3	1	3	1	1	1	1	1	1	5	5	1	2	1	0	0	0	2	0	1	0	2	1	0	4	5	3	2	3	6	2	1	1	4	4	4	1			
0	0	0	0	0	1	1	1	3	1	1	1	1	1	1	2	2	2	3	3	3	3	3	3	3	1	3	3	4	6	4	6	6	6	6	3	4	1	6	4	4		
2	1	1	1	0	1	3	1	1	1	1	3	3	5	5	2	1	2	3	3	3	2	3	2	3	1	2	3	6	6	6	6	6	6	6	4	5	5	4	6	1		
0	0	0	0	1	1	1	1	1	1	1	1	1	1	1	2	2	2	3	3	3	2	3	2	3	3	5	3	5	5	5	6	6	6	2	4	5	6	2				
0	1	1	0	0	1	1	1	1	1	1	1	1	1	1	1	1	1	3	1	3	2	3	2	3	1	2	3	6	6	6	6	6	6	1	3	1	3	6	2			
0	0	0	0	0	1	1	1	1	1	1	1	1	1	1	2	2	2	3	2	3	2	3	3	2	3	6	4	6	5	6	6	6	6	4	3	5	6	1				
0	1	0	0	0	1	1	1	1	1	1	1	1	1	1	2	2	2	2	1	2	3	2	2	2	1	3	2	5	5	6	6	6	6	5	6	4	5	5	5			
0	0	1	0	0	1	1	1	1	1	1	1	1	1	1	1	2	1	2	3	2	3	2	2	2	0	2	2	6	4	6	6	4	6	5	4	4	1	1	2	1		
0	0	0	0	0	1	1	1	1	1	1	1	1	1	1	2	2	2	2	1	2	2	2	2	2	3	2	1	2	4	5	5	6	6	1	2	2	4	6	3			
0	0	0	0	0	1	1	1	1	1	1	1	1	1	1	2	1	2	2	3	2	3	2	3	2	2	2	2	5	5	6	6	6	6	1	2	3	5	6	5			
0	0	0	0	1	1	1	1	1	1	1	1	1	1	1	1	2	2	2	2	2	3	2	2	2	2	2	4	4	5	5	1	6	6	4	4	3	1	2	1			
0	0	0	1	0	1	1	1	1	1	1	2	1	1	1	2	2	2	3	3	3	3	2	3	3	3	3	3	5	3	6	6	6	6	6	3	4	2	5	6	2		
1	0	1	2	1	1	1	1	1	1	1	1	2	1	1	1	1	2	3	3	3	2	3	1	3	1	2	3	5	6	5	5	6	6	6	5	5	3	5	5	4		
0	0	0	1	0	1	1	1	1	1	1	3	1	1	2	2	1	2	1	2	2	2	2	2	1	2	2	5	6	6	6	6	6	6	5	5	4	5	1	2			
0	1	0	0	1	1	1	1	1	1	1	1	1	1	1	2	1	2	1	2	2	2	2	2	2	0	3	2	4	5	3	4	5	6	5	4	3	3	4	3	4		
1	0	1	1	1	1	3	1	1	1	1	1	1	1	1	2	2	1	3	1	3	2	3	1	3	1	2	3	5	5	6	5	4	6	6	4	3	4	4	2	2		
0	0	0	0	0	1	1	1	1	2	2	1	1	1	1	2	2	2	2	2	2	2	2	2	2	1	2	2	6	4	5	4	6	6	6	2	4	4	4	3	1		
0	0	0	0	0	1	1	1	1	2	1	1	1	2	1	2	1	2	3	2	2	2	2	2	2	2	2	2	6	6	5	5	6	5	4	5	5	6	2	1			
1	0	1	0	0	1	1	1	1	2	1	1	2	1	1	2	1	1	3	2	3	2	3	1	3	1	2	3	6	4	5	4	4	6	4	5	4	2	3	4	4		
0	1	1	0	1	3	1	1	1	1	1	1	1	1	1	1	1	1	3	3	3	2	3	1	3	2	3	6	4	4	5	2	6	5	4	4	5	6	4	4			
0	0	0	0	0	1	1	1	1	1	1	3	1	1	2	2	2	2	2	2	2	2	2	2	1	3	2	6	5	6	6	5	6	5	4	5	4	5	6	5			
0	0	0	0	0	1	3	1	1	1	1	1	2	1	1	1	1	1	3	3	3	3	3	2	3	1	3	3	1	1	1	2	3	6	4	3	1	4	6	6	5		
3	3	3	1	3	1	1	1	1	1	1	1	3	3	1	1	1	3	0	3	2	3	1	3	0	0	3	6	6	6	4	6	6	6	1	1	4	1	1	1			
0	0	1	1	1	1	1	1	1	1	1	3	3	1	1	1	3	2	3	2	3	2	3	2	3	1	2	3	5	4	5	5	5	6	6	4	2	4	4	5	4		
0	1	0	0	1	1	1	1	1	1	3	3	1	1	1	1	1	1	3	2	3	2	3	2	3	0	2	3	5	2	6	6	4	6	6	2	3	2	2	4	1		
2	2	1	3	1	1	1	5	1	1	1	1	3	1	1	2	2	2	3	2	3	2	3	0	3	0	1	3	6	5	2	6	6	6	6	6	5	4	1	1	3	1	
0	0	0	1	0	1	1	1	1	3	3	1	1	3	1	2	2	2	2	2	2	2	2	2	2	0	3	2	5	6	6	6	6	6	6	2	6	4	1	6	1		
0	0	0	0	0	1	1	1	1	1	1	4	4	1	1	2	1	2	3	3	3	3	3	3	3	0	3	3	6	4	6	6	6	6	6	5	6	2	1	5	1		
1	2	2	0	1	3	1	1	1	1	1	3	1	3	1	2	2	2	3	1	3	2	3	1	3	1	2	3	1	3	2	3	6	6	6	1	1	1	3	4	1		

0	0	0	0	0	1	1	1	5	3	1	1	1	3	1	2	2	1	3	2	3	1	3	2	3	1	2	3	4	5	4	6	5	4	6	4	4	4	6	6	1		
0	1	1	1	0	1	1	3	3	1	1	3	3	1	1	2	1	1	3	1	3	3	3	1	3	0	2	3	5	6	4	5	4	6	6	1	5	1	2	6	2		
1	1	0	0	1	1	3	1	3	1	1	3	3	1	1	1	1	2	3	2	3	2	3	2	3	1	2	3	5	4	4	5	4	6	5	3	4	3	5	4	2		
0	0	1	0	1	1	1	3	3	3	3	1	1	1	1	2	1	2	3	2	3	3	3	1	3	0	2	3	6	4	6	6	6	6	6	6	4	5	2	3	1	1	
0	1	0	1	2	1	1	1	5	1	1	1	1	1	5	5	1	2	2	3	0	3	3	3	1	3	0	3	3	6	4	5	6	4	6	4	5	3	1	1	2	2	
0	2	0	0	0	1	3	1	1	1	2	5	5	3	1	2	2	2	3	1	3	2	3	1	3	0	0	3	6	4	4	5	6	6	4	3	1	1	1	2	4		
2	1	3	1	1	1	3	3	3	1	1	5	5	1	1	1	2	1	3	1	3	3	3	2	3	0	1	3	5	6	6	6	6	6	6	6	2	2	2	1	6	2	
0	3	3	2	0	5	3	1	1	1	5	5	1	1	1	2	2	2	0	2	0	3	0	2	0	0	3	0	6	5	2	6	6	6	6	6	6	3	1	2	1	1	1
0	0	1	0	0	3	3	1	1	1	3	3	3	3	3	2	2	2	0	1	0	2	0	2	0	1	2	0	6	5	6	6	6	6	6	6	1	2	2	3	4	3	
0	0	0	0	0	3	3	3	3	3	3	3	1	1	3	1	2	1	2	1	2	1	2	1	2	1	2	1	6	6	6	6	6	6	6	6	1	1	4	6	1	1	
0	1	0	0	0	3	1	5	5	1	1	1	1	3	1	1	1	1	2	2	2	2	2	1	2	1	3	2	6	6	4	4	5	6	5	4	3	3	4	3	3		
0	1	0	0	0	5	3	5	5	3	1	5	5	1	5	1	1	1	0	2	0	3	0	1	0	1	1	0	4	5	5	4	4	5	5	5	5	4	4	4	5		
2	1	1	1	1	1	1	1	1	1	1	1	1	1	1	1	2	2	2	3	3	3	3	3	0	3	0	0	3	1	3	1	1	1	1	2	1	2	2	2	3	2	
2	1	0	0	1	1	1	1	3	3	3	1	3	3	1	1	2	2	3	3	3	3	3	2	3	1	1	3	4	6	6	6	6	6	6	1	4	4	4	2	2	1	
2	0	3	0	2	1	3	1	4	1	3	1	4	2	4	2	1	2	3	1	3	3	3	3	1	3	1	0	3	1	3	1	4	2	4	2	3	1	3	1	4	1	
0	0	0	1	0	1	1	1	1	1	1	1	3	1	1	2	2	1	3	2	3	3	3	3	3	0	3	6	6	6	5	6	6	6	6	6	1	4	4	4	5	2	
0	0	0	0	0	1	4	1	4	1	1	1	1	3	3	2	2	1	3	2	3	2	3	1	3	0	2	3	2	5	5	6	6	6	6	6	4	5	2	4	3	1	
0	3	1	1	1	1	1	1	1	1	1	1	1	1	1	1	2	2	2	3	1	3	2	3	1	3	0	1	3	6	6	5	6	6	6	6	6	5	6	5	1	1	1
0	3	1	1	1	1	1	1	1	1	1	1	1	1	1	1	2	2	2	3	2	3	0	3	3	3	1	3	3	6	6	6	6	6	6	6	6	5	4	2	5	6	1
0	0	0	0	0	1	1	1	1	1	1	1	1	1	1	1	2	2	2	3	3	3	3	3	3	0	3	3	6	6	6	6	5	6	6	6	1	1	1	6	6	1	
0	0	0	0	1	1	2	1	1	1	1	1	1	2	2	1	2	1	2	2	2	2	2	2	2	1	0	2	3	1	5	6	3	6	6	1	6	1	1	6	2		
1	0	0	0	0	3	1	1	3	1	1	1	1	1	1	1	2	2	2	3	3	3	2	3	3	0	3	3	6	6	6	6	5	6	5	1	1	1	1	1	1	1	
2	0	0	0	1	1	5	1	1	1	1	1	1	3	1	1	2	2	2	3	2	3	2	3	2	3	1	2	3	6	6	6	6	6	6	6	4	4	4	4	4	3	
0	0	1	0	0	3	3	1	3	1	3	3	5	1	1	2	2	2	2	1	2	2	2	1	2	0	2	2	5	5	6	4	6	6	5	5	4	2	1	1	1	1	
2	1	2	2	1	3	4	4	4	2	4	2	2	3	3	2	2	2	2	0	2	2	2	1	2	1	1	2	3	5	2	4	3	2	1	4	3	2	3	1	1		
0	0	0	0	1	1	1	1	1	1	1	1	1	1	1	1	2	2	2	3	2	3	3	3	1	3	1	2	3	6	2	4	5	3	6	5	2	2	2	2	4	1	
0	0	1	0	0	1	1	1	1	1	1	1	3	1	1	1	1	1	1	3	3	3	2	3	3	0	1	3	6	5	6	6	6	6	6	6	1	5	1	1	1	1	
0	1	1	0	0	1	1	1	1	1	1	3	3	1	1	2	2	2	2	3	2	2	2	1	2	1	1	2	5	5	5	5	5	6	6	4	5	4	4	1	1		
2	3	3	3	2	1	3	1	3	1	1	1	1	1	1	1	1	1	2	3	1	3	2	3	1	3	1	2	3	6	6	5	6	6	6	6	6	2	2	1	4	1	2
0	0	0	0	0	1	1	1	1	1	1	1	3	3	1	1	2	2	2	3	3	3	3	3	0	3	3	6	4	6	6	6	6	6	6	6	5	6	4	4	5	1	
3	1	1	3	3	1	1	1	1	1	1	3	5	1	1	1	1	2	2	2	2	2	2	2	2	1	2	2	4	6	5	5	6	6	6	1	1	1	4	4	4		
0	0	0	0	0	1	1	1	3	1	3	1	1	3	1	1	2	2	3	1	3	2	3	3	3	2	2	3	4	4	3	2	3	4	4	5	4	5	4	2	1		
0	1	1	1	0	3	1	3	3	3	3	1	1	3	3	2	1	2	1	2	1	2	1	2	1	1	2	1	5	5	6	4	6	6	6	6	4	2	4	4	2	4	
1	1	1	1	1	1	1	1	1	1	1	1	1	1	1	1	1	1	1	3	1	3	2	3	1	3	0	1	3	5	6	6	6	6	6	6	6	4	4	3	4	5	1
0	1	0	0	0	1	1	1	1	1	1	1	3	1	1	2	1	3	1	3	2	3	0	3	0	1	3	5	6	5	4	6	6	5	5	3	4	5	1	1			
0	0	0	0	0	1	1	5	1	1	1	5	3	1	1	2	1	2	2	2	2	2	2	1	2	1	2	6	4	5	6	4	6	5	4	5	3	4	5	3			
1	2	1	0	0	1	1	1	1	1	1	1	1	1	1	2	2	2	3	3	2	3	3	3	0	3	5	5	6	6	6	6	6	6	4	5	3	3	4	2			
2	1	0	0	0	1	2	1	2	1	1	1	2	2	2	2	2	1	2	1	2	2	2	1	2	1	2	2	4	4	5	4	5	6	5	3	3	3	3	5	1		
0	1	1	1	0	1	3	1	3	1	3	1	1	1	1	1	1	1	1	3	3	3	3	3	1	3	0	2	3	4	4	6	5	4	5	4	2	4	2	2	1	1	
0	0	0	1	1	1	1	1	5	1	3	1	1	1	3	2	2	2	3	0	3	2	3	0	3	1	1	3	6	1	4	4	6	6	6	4	4	1	4	4	1		
0	1	0	0	1	1	1	1	1	1	1	1	1	1	1	2	2	2	3	3	3	3	3	2	3	0	3	3	4	6	6	6	6	6	6	6	1	1	3	2	2	1	
0	1	1	0	1	1	1	1	1	2	3	1	1	2	1	2	2	2	3	2	3	3	3	2	3	1	0	3	3	2	5	6	6	6	6	6	5	3	5	6	2		
2	0	3	1	1	1	1	1	1	1	1	1	1	1	1	2	2	1	2	2	2	2	2	1	2	1	2	6	6	6	5	4	6	6	3	4	6	4	3	1			
0	0	0	0	0	1	1	1	1	1	1	1	1	1	1	1	2	2	2	3	2	3	3	3	1	3	0	2	3	4	5	3	4	5	6	6	1	2	1	1	1	1	
1	1	1	0	0	5	5	5	3	5	5	3	5	2	1	1	1	1	1	2	1	2	2	2	2	2	0	2	6	6	6	4	5	6	6	2	4	1	3	1	1		
1	1	1	1	1	1	3	1	4	1	3	1	1	3	1	1	1	2	2	3	2	2	2	1	2	1	2	2	4	4	3	3	4	6	6	4	4	4	4	4	6	4	
0	0	0	0	1	1	1	1	1	1	1	1	1	1	1	2	1	2	3	3	3	2	3	2	3	1	2	3	6	3	6	6	6	6	6	6	6	6	4	6	6	4	

0	0	1	0	0	1	1	1	1	1	1	1	1	1	1	1	2	3	3	3	2	3	2	3	1	2	3	4	5	5	5	6	6	6	6	5	5	4	5	5	5		
0	1	1	0	0	1	1	1	1	1	1	1	1	1	3	1	2	2	2	3	3	3	3	3	2	3	0	2	3	4	4	4	4	6	6	6	6	6	6	1	4	6	1
0	2	2	1	0	1	1	1	1	1	1	1	1	3	3	2	2	2	3	3	3	2	3	3	3	0	1	3	3	1	4	5	2	6	6	4	2	2	4	6	1		
1	1	1	1	1	1	1	2	2	1	1	4	3	3	1	2	2	2	3	3	3	2	3	1	3	1	1	3	6	4	5	5	6	6	4	4	4	2	3	4	4		
1	1	3	1	1	1	1	1	1	1	1	3	1	1	1	2	2	2	3	3	3	3	3	2	3	1	2	3	2	2	3	5	4	5	5	2	4	4	2	2	1		
2	0	1	1	0	1	1	1	3	1	1	1	1	3	1	2	2	2	3	3	3	2	3	2	3	1	2	3	6	4	5	6	6	6	6	4	4	5	4	5	5		
1	0	0	0	0	1	3	1	3	1	3	1	1	1	1	2	2	2	3	1	3	2	3	3	3	1	2	3	6	5	4	5	5	6	6	1	4	2	4	2	5		
1	0	0	1	2	1	1	1	1	1	1	1	1	3	1	2	2	2	2	3	2	2	2	2	0	2	2	4	5	4	6	6	6	6	6	6	4	6	6	4	6	1	
0	0	0	0	1	1	3	1	5	1	1	1	1	1	1	2	2	2	2	3	2	3	2	3	0	2	2	3	6	6	6	6	6	6	6	1	1	5	6	4	4		
2	0	0	0	1	1	3	3	3	1	1	3	5	3	1	2	2	2	0	1	0	2	0	1	0	1	3	0	6	2	6	3	6	6	6	3	4	5	4	6	4		
0	1	0	0	1	1	1	5	5	1	1	3	3	3	1	1	1	2	3	2	3	3	3	1	3	1	1	3	1	5	4	4	6	4	1	1	5	1	1	1	1		
0	0	0	0	0	1	1	1	1	1	1	1	1	1	1	2	2	2	2	2	2	3	2	0	2	3	3	2	4	1	1	1	6	6	4	2	1	1	3	6	6		
2	3	3	2	1	1	5	1	5	1	4	1	1	1	4	2	2	2	1	1	1	2	1	2	1	1	2	1	6	6	6	6	6	6	6	6	6	6	4	4	4	1	
0	0	1	0	1	1	1	1	1	1	1	1	1	1	3	2	2	2	1	3	1	1	1	2	1	2	3	1	4	2	4	5	2	6	6	1	4	5	5	6	4		
0	0	2	1	1	5	3	3	5	3	3	1	1	3	3	1	1	1	2	2	2	2	2	1	2	1	2	2	6	4	5	5	6	6	6	2	6	1	6	6	6		
0	0	0	2	0	1	1	3	3	1	1	1	1	1	1	2	2	2	1	1	1	1	1	1	1	2	1	6	6	6	4	6	6	6	6	6	4	2	2	6	2		
1	0	1	0	0	1	1	1	1	1	1	1	1	1	1	2	2	2	1	2	1	2	1	2	1	2	1	6	6	6	6	6	6	6	5	5	3	4	4	1			
1	1	3	2	3	1	2	3	3	1	3	1	1	3	1	2	2	1	0	1	0	3	0	2	0	0	3	0	6	3	5	6	6	6	5	2	1	1	1	1	1		
0	0	0	0	0	3	3	1	3	3	3	1	1	3	1	2	2	2	3	2	3	2	3	1	3	0	3	3	5	6	5	6	6	6	6	6	4	5	1	3	5	1	
0	3	1	0	0	1	1	2	2	1	2	1	1	2	2	1	1	2	1	2	1	1	1	3	1	2	3	1	3	3	4	4	5	5	5	1	4	3	5	6	1		
1	1	1	0	0	3	1	1	3	1	1	2	2	1	2	2	2	1	0	1	0	3	0	1	0	2	3	0	3	4	5	5	6	6	6	4	5	3	6	5	2		
0	3	3	3	5	5	5	3	3	1	1	5	5	1	1	1	1	1	1	1	1	1	1	1	1	1	1	6	6	5	6	1	4	1	5	6	6	1	1	1			
2	2	2	1	2	1	3	3	3	3	1	1	3	1	1	2	2	1	1	1	1	1	2	1	2	1	2	1	5	4	5	6	6	6	5	1	5	2	4	4	2		
0	1	1	1	1	1	1	1	1	1	1	1	1	1	3	1	2	2	1	2	1	2	2	2	2	1	2	2	6	5	5	3	6	6	3	5	4	5	4	4	1		
2	0	1	1	0	1	1	1	1	1	1	3	3	1	3	2	2	2	2	2	2	2	2	1	2	1	1	2	6	4	4	4	6	5	5	4	4	1	4	5	1		
1	2	1	3	1	1	3	1	3	1	1	1	1	3	1	1	1	1	2	1	2	1	2	1	2	1	2	2	6	4	5	5	6	6	6	4	6	5	6	5	2		
1	1	1	0	0	1	1	1	1	1	1	1	1	1	1	2	2	1	1	1	1	2	1	1	1	1	1	6	6	6	6	6	6	6	4	5	5	5	5	3			
0	0	0	0	0	1	3	1	3	1	1	1	1	5	3	2	2	1	1	3	1	2	1	1	1	0	2	1	6	4	6	6	6	6	6	6	4	2	4	3	3	4	
1	1	1	0	0	1	1	1	1	1	1	1	1	3	3	2	2	1	2	1	2	2	2	2	1	2	1	2	4	4	4	4	6	6	2	2	4	4	4	4	3		
1	1	1	1	1	1	2	1	3	1	2	1	2	3	3	2	1	2	2	1	2	1	2	1	2	1	2	2	5	4	5	6	6	5	3	2	2	3	4	3			
2	1	1	1	3	4	1	1	1	1	5	1	1	3	3	2	1	2	2	1	2	2	2	3	2	1	2	2	6	4	6	4	4	6	4	4	4	1	2	1	1		
0	2	1	0	1	1	3	1	3	1	3	1	1	3	1	1	2	1	2	2	2	2	2	1	2	1	2	2	5	4	4	3	4	6	5	4	4	4	4	5	3		
0	0	0	0	0	1	1	1	1	1	1	1	3	3	1	1	1	1	3	3	3	2	3	3	3	0	3	3	6	4	4	4	3	6	5	4	4	4	1	2	1		
0	1	1	1	0	1	2	1	1	1	1	1	2	3	2	2	2	2	0	3	0	2	0	1	0	2	2	0	5	6	4	6	5	6	6	4	5	3	4	2	4		
0	0	0	0	0	1	2	1	3	1	3	1	2	2	3	2	1	1	2	2	2	3	2	2	2	3	3	2	4	6	6	6	5	6	6	2	4	4	6	6	4		
1	0	0	0	0	1	5	1	5	1	5	5	5	1	2	1	0	1	0	2	0	1	0	0	2	0	1	4	6	6	2	6	2	1	2	1	1	4	4				
1	3	1	1	1	3	1	1	1	1	1	1	3	5	5	1	2	1	0	1	0	2	0	2	0	2	0	3	2	6	2	3	6	6	3	3	2	3	2	2			
0	2	1	1	0	1	3	1	1	1	1	3	3	5	1	2	1	1	1	1	3	1	2	1	0	2	1	6	5	6	5	4	6	5	4	5	3	4	4	3			
0	3	3	2	1	1	1	1	5	5	3	1	3	1	1	2	2	1	3	1	3	3	3	1	3	0	2	3	5	6	6	6	6	6	6	4	6	4	4	1	1		
0	3	1	1	0	1	1	1	1	1	1	1	1	1	1	2	2	2	0	1	0	1	0	2	0	1	2	0	5	4	2	3	5	6	6	3	4	2	3	4	1		
1	1	1	2	0	1	1	1	1	1	1	1	1	1	1	1	2	1	1	0	1	2	1	2	1	1	2	1	6	3	3	2	6	6	6	2	4	3	2	2	1		
1	0	1	2	0	1	1	1	1	1	1	1	3	3	1	1	1	1	2	1	3	1	1	1	1	2	1	6	5	6	6	6	6	6	2	2	1	1	1	1			
0	1	1	1	1	1	5	1	5	1	3	1	1	3	3	1	1	1	1	3	1	2	1	1	1	1	1	6	4	4	4	5	6	6	4	2	5	5	4	1			
0	0	0	0	0	1	1	1	1	1	1	1	3	3	2	2	2	1	2	2	1	2	2	1	2	2	1	2	4	5	4	6	3	6	6	5	4	5	4	5	2		
0	0	1	0	0	1	3	1	1	1	1	3	1	1	1	2	2	1	1	3	1	2	1	3	1	2	1	2	5	6	6	6	6	6	2	5	6	6	3	2			
0	0	1	0	0	1	1	1	1	1	1	1	1	1	1	1	2	2	3	2	2	2	2	2	1	2	2	4	5	5	5	6	6	6	5	5	4	5	5	5			
3	3	3	2	1	1	1	1	1	1	1	1	1	3	3	2	2	2	0	2	0	1	0	2	0	1	2	0	6	6	6	6	6	6	6	1	5	1	4	2	4		

1	2	2	0	0	1	5	1	5	1	3	1	1	3	3	2	2	2	2	1	2	2	2	1	2	1	1	2	3	4	4	6	3	6	4	3	2	2	4	3	1		
0	0	2	0	0	1	1	1	1	1	1	1	1	1	1	2	1	1	1	2	1	3	1	2	1	1	3	1	3	5	4	6	6	6	6	6	6	6	6	4	5	5	3
1	0	1	0	0	1	1	1	1	1	1	1	1	3	3	2	1	2	2	1	2	2	2	2	1	2	2	2	5	4	5	6	5	6	6	2	2	1	2	4	2		
1	2	1	1	1	1	5	1	2	1	1	1	1	2	2	2	2	1	1	2	1	2	1	1	2	1	4	5	6	6	6	6	6	3	4	4	2	3	2	1			
0	3	1	1	1	1	3	1	1	3	5	1	3	3	3	2	1	1	0	1	0	1	0	0	0	1	2	0	6	6	6	4	6	6	6	2	5	1	2	6	4		
2	3	3	3	0	1	1	1	1	1	1	1	1	3	3	2	2	2	1	0	1	3	1	0	1	0	1	1	6	6	6	6	4	6	6	1	6	5	5	3	1		
0	1	1	0	0	5	3	3	1	1	1	1	1	3	1	2	2	1	1	1	3	1	2	1	0	3	1	5	5	6	6	6	6	6	6	3	5	1	2	5	2		
2	1	1	0	0	5	1	5	5	3	3	5	5	1	1	1	1	1	2	1	2	2	2	2	2	0	2	2	6	4	5	6	6	6	6	6	2	6	1	1	1	1	
0	2	1	0	0	3	1	1	1	1	1	1	1	1	1	1	2	1	2	2	2	2	2	2	2	2	2	6	6	6	6	6	6	6	6	1	3	1	6	2	2		
0	2	0	1	0	5	3	5	5	5	3	1	1	3	3	2	2	2	0	0	0	1	0	1	0	1	1	0	6	4	4	4	5	6	6	1	6	1	1	4	3		
0	2	3	1	2	4	4	5	5	1	1	2	2	3	4	2	1	1	2	3	2	3	2	3	2	1	2	2	5	5	5	4	4	6	5	4	5	2	4	5	1		
0	1	1	0	1	1	1	1	1	1	1	1	1	1	1	2	2	1	1	1	1	1	1	1	1	1	3	1	4	4	4	6	4	6	5	5	4	6	6	6	6		
0	0	0	0	0	1	1	1	3	1	1	1	1	3	1	1	1	1	0	2	0	2	0	2	0	0	3	0	6	5	6	1	6	6	6	4	6	1	3	4	1		
0	0	1	1	0	1	1	1	1	1	1	3	3	3	3	2	2	1	2	1	2	2	2	1	2	1	2	2	6	6	6	5	6	6	6	3	4	3	6	4	4		
1	1	1	0	0	3	1	1	1	1	3	1	1	1	1	1	1	1	1	2	1	2	1	2	1	2	1	6	4	5	6	4	6	6	6	4	4	4	5	6	6		
0	1	0	0	1	3	3	1	1	1	5	1	1	1	1	1	2	2	2	1	1	2	1	1	2	1	2	1	5	5	4	4	6	6	6	5	5	1	1	6	1		
0	1	2	2	2	1	1	1	1	1	1	1	1	1	1	2	2	1	2	3	2	3	2	3	2	1	3	2	6	5	6	6	6	6	6	1	1	2	6	6	4		
1	0	1	0	1	3	1	1	1	1	1	1	1	1	1	2	1	1	2	1	3	1	3	1	0	3	1	5	4	4	5	5	6	6	3	3	3	4	6	5			
0	1	2	0	0	1	3	1	1	1	1	1	1	1	1	1	1	1	0	2	0	3	0	1	0	0	3	0	6	5	6	5	6	6	6	3	2	2	6	4	4		
1	0	0	1	0	2	4	5	5	1	1	3	5	3	2	2	2	1	2	2	2	2	2	2	2	1	2	2	4	5	4	5	5	6	6	1	2	1	2	4	3		
0	1	1	0	0	1	1	1	1	1	1	1	1	1	1	2	2	2	2	2	2	2	2	1	2	0	3	2	5	6	6	6	6	6	6	2	5	5	2	1	1		
1	1	2	1	2	3	1	2	1	1	1	1	1	2	2	2	1	1	2	2	2	2	2	2	2	1	2	2	5	6	4	5	4	5	6	2	2	4	4	5	4		
3	3	1	0	0	1	3	1	1	1	1	1	3	3	1	1	1	1	1	1	2	1	2	1	3	1	0	2	1	6	5	6	6	6	6	2	4	2	4	1	1		
3	3	3	3	3	1	1	3	1	3	1	1	1	5	3	2	2	2	1	1	1	2	1	2	1	0	1	1	4	3	6	5	6	6	4	2	1	4	4	4			
1	1	1	0	0	1	3	3	1	1	1	1	1	3	3	2	2	2	1	1	1	3	1	2	1	0	1	1	5	4	5	6	4	6	6	5	6	4	6	4	6		
0	1	1	0	0	1	2	1	1	1	1	2	1	1	2	2	2	1	0	3	0	3	0	3	0	1	3	0	2	4	4	4	5	6	6	1	2	3	6	6	4		
0	1	1	1	2	1	1	1	1	3	1	3	3	1	3	2	2	1	1	3	1	3	1	2	1	0	3	1	5	5	4	5	2	6	6	2	4	1	1	1	1		
0	2	1	0	2	3	1	5	5	3	3	5	1	3	5	2	2	1	2	0	2	2	2	1	2	0	2	2	5	4	5	6	6	1	5	1	6	1	4	2	1		
0	1	1	1	1	1	2	1	2	1	1	1	1	2	1	2	2	1	1	2	1	2	1	2	1	1	2	1	6	6	6	5	6	6	6	2	5	3	2	5	4		
0	0	0	0	0	1	1	1	1	1	1	1	1	1	1	1	1	1	0	3	0	2	0	3	0	3	3	0	4	6	6	5	6	6	6	5	6	4	6	6	6		
0	3	0	0	0	3	3	3	3	1	1	1	1	1	1	1	2	0	1	0	2	0	1	0	0	2	0	5	2	4	4	3	3	5	2	4	5	3	3	1			
0	0	0	0	1	3	5	3	5	3	1	1	1	3	3	1	1	1	2	3	2	2	2	1	2	1	3	2	6	5	5	5	5	5	6	3	3	2	6	4	1		
2	0	2	2	3	1	1	3	1	1	1	3	1	1	1	1	1	1	1	1	1	1	1	1	1	0	1	2	1	1	5	6	6	6	5	6	6	5	6	3	5	4	3
0	1	1	0	1	5	1	3	3	1	1	1	1	1	1	1	2	1	2	1	3	1	2	1	0	2	1	6	6	6	6	6	6	6	1	4	4	4	4	4			
0	0	2	2	0	5	1	3	3	1	1	1	1	3	2	2	1	2	2	2	2	2	3	2	1	1	2	5	4	6	4	6	6	6	1	2	1	2	5	3			
0	0	3	0	0	1	2	2	1	3	2	2	2	3	2	2	2	1	2	1	0	1	3	1	2	2	1	5	6	6	6	6	6	6	4	6	1	6	4	1			
3	0	1	1	0	1	1	1	1	1	1	1	1	1	1	2	2	1	3	3	3	3	3	3	1	2	3	6	5	6	6	6	6	6	1	6	4	6	6	6			
0	0	1	0	0	1	1	1	1	1	1	1	1	1	1	2	2	2	2	2	2	2	2	2	2	2	2	5	5	6	4	6	6	6	4	6	6	2	6	2			
0	0	0	0	0	3	1	1	1	1	1	1	1	1	1	2	2	2	1	2	1	2	1	2	1	1	2	1	6	4	6	6	4	6	6	5	6	6	6	5	1		
0	0	2	0	1	4	3	5	2	3	1	1	3	1	1	2	2	2	2	2	2	3	2	2	2	0	3	2	6	3	5	6	4	6	6	1	2	1	3	3	1		
0	0	0	0	0	1	1	3	3	1	1	1	1	1	1	2	2	2	2	2	2	2	2	2	1	2	2	2	5	5	5	6	6	6	3	4	4	5	4	4			
0	1	1	1	1	1	1	3	3	1	1	1	1	3	1	2	2	2	1	2	1	3	1	2	1	1	2	1	4	5	6	6	6	6	6	1	4	4	4	4	2		
1	2	1	1	3	5	5	5	5	3	5	5	5	5	1	2	2	1	1	1	2	1	3	1	1	1	1	4	1	4	5	4	6	1	4	4	5	5	4	4			
1	1	1	1	0	3	1	3	1	3	1	3	1	3	3	1	1	1	2	1	1	2	1	1	1	1	1	1	4	4	5	5	6	6	4	4	4	2	2	1			
2	1	1	1	1	1	1	4	4	2	2	1	1	3	3	2	1	2	2	2	2	2	3	2	0	3	2	6	6	6	6	6	6	6	5	5	3	3	4	4			
0	0	1	1	0	1	1	1	1	3	3	1	1	1	3	2	2	2	1	1	1	1	1	1	1	1	2	1	6	4	4	4	6	6	5	4	5	2	6	5	4		
0	0	0	0	0	2	1	2	1	1	1	2	1	2	1	2	2	2	2	2	2	3	2	2	2	2	2	4	4	5	5	4	6	4	2	3	3	3	5	3			

1	0	1	0	0	1	1	3	1	1	1	1	1	3	1	2	2	2	0	2	0	1	0	1	0	1	3	0	6	5	5	5	4	6	6	2	3	3	5	4	1		
0	0	0	1	0	2	2	3	2	1	1	1	1	2	2	2	2	1	1	3	1	3	1	3	1	0	3	1	4	5	4	3	6	6	6	2	3	4	5	5	5		
0	1	1	0	1	3	1	3	1	1	1	1	1	3	1	2	2	1	2	2	2	3	2	2	2	0	2	2	5	3	3	4	5	6	6	3	4	2	5	5	1		
1	2	2	2	2	3	3	5	5	3	3	3	3	5	3	1	2	1	1	1	1	2	1	1	1	2	2	1	6	6	5	6	6	6	6	3	3	4	5	4	5		
2	0	2	0	0	1	1	3	3	1	1	1	1	3	1	2	1	2	2	1	2	2	2	0	2	1	1	2	5	4	6	1	6	6	6	2	4	6	6	4	2		
0	0	0	0	0	3	3	3	3	1	1	1	1	1	1	2	2	1	1	3	1	2	1	2	1	2	2	1	6	5	6	6	6	6	6	3	5	1	6	3	1		
0	1	3	1	1	1	1	1	1	1	1	3	3	3	3	1	2	1	0	3	0	3	0	2	0	0	3	0	6	5	4	5	2	6	6	2	4	1	1	1	1		
0	1	1	0	2	1	1	1	1	1	1	1	1	3	1	2	1	1	0	2	0	2	0	2	0	1	3	0	6	5	6	6	6	6	6	3	1	1	3	2	1		
0	0	0	0	0	2	3	3	4	1	1	1	1	2	2	2	2	2	2	2	2	2	2	2	3	2	2	2	6	5	6	6	6	6	6	2	4	4	5	6	4		
1	1	3	1	0	3	1	1	3	1	1	3	3	3	1	2	2	2	3	0	3	2	3	1	3	0	1	3	6	6	4	6	6	6	5	6	5	6	6	4	4		
0	0	1	0	2	3	4	3	3	1	1	3	3	1	1	1	2	1	0	2	0	3	0	3	0	0	2	0	1	2	3	3	1	6	2	3	3	3	5	3	1		
0	1	1	1	1	1	1	1	3	3	3	1	1	1	1	1	1	1	1	2	1	0	1	3	1	1	3	1	6	6	6	6	6	6	6	5	5	2	3	6	1		
1	2	2	1	1	3	1	5	5	1	1	1	1	3	3	2	1	1	1	1	1	2	1	0	1	2	1	1	6	4	4	4	6	6	5	2	3	4	2	2	1		
0	1	1	1	0	4	2	3	2	4	3	2	2	1	4	1	1	1	1	1	1	1	1	3	1	1	2	1	4	5	4	4	6	6	6	4	6	1	3	4	4		
0	0	2	2	0	1	1	3	3	1	1	1	1	3	3	2	1	2	1	1	1	1	2	1	1	1	2	1	6	6	6	6	6	6	6	2	4	1	1	4	1		
0	0	1	0	0	1	1	1	1	1	1	1	1	1	1	1	2	2	1	1	2	2	1	3	1	2	1	1	6	4	5	1	1	6	6	1	3	2	1	1	1		
0	0	0	0	1	1	1	1	1	1	1	1	1	1	1	2	3	2	2	2	0	2	0	2	0	2	0	1	1	0	3	2	2	4	4	6	4	4	4	2	4	3	4
1	1	0	3	1	1	1	1	1	1	1	1	1	1	1	2	2	2	1	1	1	2	1	1	1	1	2	1	4	5	6	6	6	6	6	6	4	2	2	3	4	1	
1	1	1	1	0	2	4	3	4	3	2	4	3	4	4	2	2	2	0	1	0	2	0	2	0	1	1	0	6	6	6	6	6	6	6	3	4	2	4	6	1		
0	0	0	0	0	3	3	3	3	1	1	3	3	3	5	1	1	1	2	1	2	2	2	1	2	1	2	2	2	3	3	2	5	6	6	2	1	1	2	2	2		
0	1	2	1	1	3	3	1	2	1	1	2	2	1	3	2	2	1	2	1	2	2	3	2	0	2	1	2	2	5	4	4	4	5	6	6	4	2	1	2	3	1	
1	0	1	1	0	1	1	1	1	1	1	1	1	1	1	2	2	1	2	2	2	2	2	2	2	2	2	2	6	5	6	6	5	6	5	3	2	1	2	1	1		
3	0	2	2	1	1	1	1	1	1	1	1	1	1	1	2	1	1	1	1	3	1	2	1	1	0	3	1	5	4	4	6	5	6	6	4	3	2	1	2	1		
0	0	1	0	1	1	1	5	5	1	1	1	1	3	1	2	2	2	1	2	1	2	1	3	1	1	3	1	5	6	5	6	6	6	6	2	4	3	6	3	1		
3	0	1	0	3	1	1	1	1	1	1	3	3	1	1	2	2	2	2	1	2	2	2	1	2	0	2	2	6	5	4	6	5	6	5	4	6	5	5	2	2		
3	3	2	0	0	1	1	1	1	1	1	1	1	1	1	2	2	1	3	2	3	2	3	1	3	0	2	3	3	5	5	6	6	6	6	3	2	5	5	6	4		
0	0	0	0	0	1	1	1	1	1	1	1	1	1	1	2	1	1	1	3	1	3	1	3	1	2	3	1	5	1	1	2	1	6	6	1	5	2	6	6	6		
1	1	0	1	1	1	1	1	1	1	1	1	1	1	1	2	1	2	1	1	1	2	1	1	1	1	2	1	5	5	6	5	6	6	6	2	6	5	4	4	4		
2	2	2	1	0	3	2	3	2	1	1	1	1	2	2	2	2	2	1	1	1	3	1	1	1	3	1	6	5	5	5	5	6	6	4	5	2	3	4	1			
3	2	2	1	1	1	1	1	1	1	1	1	1	1	1	2	2	1	1	2	1	3	1	2	1	1	2	1	6	5	6	6	5	6	6	1	1	1	2	3	1		
1	0	1	0	2	3	3	3	1	1	1	3	1	1	1	2	1	2	1	2	1	3	1	3	1	1	2	1	3	4	4	5	5	5	5	4	2	1	1	3	2		
2	3	2	0	1	1	1	3	3	1	1	1	1	1	1	1	2	1	2	1	2	3	2	3	2	1	3	2	6	6	6	6	6	6	6	4	5	1	4	6	1		
1	1	2	0	1	3	1	1	1	1	1	1	1	3	3	2	2	2	0	2	0	2	0	1	0	1	2	0	5	5	5	4	5	6	6	4	4	4	4	4	3		
2	2	3	3	3	3	2	1	3	1	2	1	1	3	3	1	2	1	2	1	2	2	2	1	2	1	1	2	6	5	5	3	5	6	5	3	2	5	1	2	1		
0	1	0	0	1	3	3	3	3	1	1	1	1	1	1	2	2	2	1	1	1	2	1	2	1	1	2	1	6	4	2	4	5	6	6	1	2	2	3	6	2		
0	0	1	0	0	3	3	5	1	1	1	3	1	1	2	2	2	1	2	2	2	1	2	1	2	1	2	1	6	5	6	6	6	6	6	1	2	2	3	5	4		
0	0	0	0	0	1	1	1	1	1	1	3	3	3	1	2	2	2	1	2	3	1	2	1	1	1	0	2	1	6	6	5	6	6	6	1	6	1	6	6	4		
0	1	0	1	0	1	1	1	1	1	1	1	1	1	1	1	1	0	1	0	2	0	1	0	1	1	0	5	6	4	6	5	6	5	5	4	2	5	5	1			
0	0	1	0	0	1	1	1	1	1	1	3	1	1	2	2	2	2	1	2	2	2	2	2	2	3	2	6	4	5	4	4	6	6	4	4	5	6	6	4			
1	1	1	0	1	3	3	3	3	3	3	1	1	1	1	2	2	2	0	2	0	2	0	2	0	0	3	0	3	4	4	5	5	6	6	2	3	3	3	4	1		
0	2	1	1	1	4	4	3	2	1	1	1	1	3	2	1	2	2	2	1	2	2	2	1	2	0	2	2	4	4	6	4	5	5	6	1	4	4	6	5	5		
1	1	1	1	1	3	2	3	3	1	3	3	3	3	3	2	2	1	3	1	3	2	3	2	3	0	2	3	6	3	5	6	6	6	6	1	1	1	1	1	1		
0	1	1	0	0	3	3	3	3	1	1	3	3	1	1	2	2	2	1	1	1	2	1	2	1	1	2	1	5	4	5	6	4	6	5	5	4	4	4	5	1		
0	0	1	1	0	4	3	3	3	1	1	1	1	1	1	2	1	1	2	2	3	2	3	2	0	3	2	5	5	6	4	6	6	6	1	3	4	2	6	4			
0	0	0	0	0	1	1	1	1	1	1	1	1	1	1	2	2	2	1	1	1	2	1	1	2	1	2	2	2	3	5	4	2	6	1	4	2	2	2	2			
0	1	1	0	1	1	1	1	1	3	1	1	1	1	1	2	2	2	2	2	2	2	2	1	2	0	0	2	5	4	4	5	6	4	4	3	5	1	1	1	1		
2	3	1	2	2	3	3	5	5	1	1	1	1	5	3	1	2	2	0	0	0	3	0	0	0	0	1	0	6	1	3	1	2	6	5	2	1	1	1	2	1		

0	0	0	0	0	3	1	3	1	3	3	1	3	3	3	2	2	1	1	2	1	2	1	2	1	1	2	1	4	4	5	4	4	6	6	4	4	4	4	4	4	4	
2	0	1	1	0	1	1	3	1	1	1	1	1	1	3	1	1	2	2	1	2	2	2	2	2	0	2	2	6	4	4	4	6	6	6	6	4	4	4	4	6	5	4
1	0	0	0	0	2	2	1	1	1	1	1	1	1	2	1	2	1	0	3	0	3	0	3	0	0	3	0	4	3	4	5	6	6	6	6	1	1	1	1	1	1	
0	1	2	0	0	3	3	3	1	1	3	1	3	1	1	2	2	1	1	1	1	2	1	2	1	0	3	1	1	5	3	6	2	6	5	6	3	2	5	6	2		
1	3	3	0	2	5	3	5	4	1	1	4	4	5	3	1	2	1	1	1	1	1	1	1	1	0	1	1	3	2	3	3	2	6	4	4	4	1	1	1	2		
0	2	2	0	0	1	3	1	1	1	1	1	1	3	1	2	2	2	0	2	0	2	0	2	0	1	1	0	3	6	6	6	6	6	6	6	6	6	1	1	1	3	
0	0	2	0	0	3	1	5	5	3	2	3	1	3	3	1	2	2	1	3	1	3	1	3	1	3	0	1	6	4	5	3	6	6	5	2	2	1	5	6	1		
3	3	3	3	2	3	3	5	5	1	1	3	3	1	3	2	2	2	2	2	2	2	2	1	2	2	1	2	2	6	6	1	2	6	6	6	6	3	2	2	5	3	3
0	0	0	0	1	2	3	4	4	1	1	1	3	3	3	2	2	2	0	2	0	2	0	2	0	1	0	1	2	0	6	4	5	5	6	6	5	4	5	3	4	4	3
1	2	1	0	0	5	5	4	5	4	4	1	1	4	4	1	2	1	3	1	3	3	3	3	2	3	2	3	3	6	4	5	5	6	6	3	1	5	1	4	4	2	
0	3	3	0	0	5	5	1	1	5	1	1	1	1	1	2	2	2	1	2	1	3	1	2	1	0	2	1	1	6	5	2	6	6	6	6	3	1	2	1	1	1	
3	0	0	0	1	1	5	5	3	5	1	1	3	4	5	2	2	2	1	2	1	2	1	2	1	1	2	1	5	5	6	4	4	6	6	5	5	4	2	4	4	4	
0	1	1	1	1	3	3	4	3	3	2	2	3	3	2	1	1	1	2	1	2	0	2	2	2	1	1	2	6	4	6	6	5	6	6	5	4	4	4	5	5		
1	1	1	0	0	1	1	3	3	3	3	3	3	3	3	1	1	1	1	1	1	2	1	1	1	1	1	1	5	6	5	5	6	6	6	6	4	1	1	3	1	1	
0	3	3	3	0	1	5	1	5	1	1	1	3	3	2	2	2	1	1	1	3	1	1	1	0	0	1	4	6	6	6	6	6	6	6	6	4	4	4	1	1	1	
1	2	1	1	0	3	2	3	3	2	2	1	3	3	3	1	2	2	1	1	1	1	1	1	1	1	0	2	1	5	5	6	6	6	6	6	4	4	4	4	4	2	
2	2	1	1	0	2	4	2	1	1	1	5	5	3	3	2	2	1	1	1	1	2	1	2	1	1	2	1	6	6	6	6	5	6	6	2	2	1	2	4	1		
2	1	1	1	0	1	1	1	1	3	3	1	1	1	1	2	2	1	0	3	0	2	0	2	0	0	2	0	6	5	5	4	4	6	6	3	2	4	6	4	1		
0	0	0	1	3	1	1	1	1	1	3	1	1	1	1	2	2	2	2	2	2	2	2	2	1	2	1	2	2	6	6	4	6	6	6	1	1	1	1	1	1	1	
0	1	2	0	0	1	1	1	1	1	1	1	1	5	5	2	2	2	1	1	1	1	1	1	1	0	2	1	4	5	6	6	6	6	6	5	6	4	6	4	1		
1	0	0	0	3	3	3	1	1	3	3	1	1	1	1	1	2	1	1	1	2	1	2	1	2	1	1	2	1	5	4	6	6	6	6	6	6	4	4	2	6	6	1
3	0	2	1	1	1	1	1	1	1	1	1	1	1	1	2	2	2	2	2	2	2	2	0	2	1	2	1	2	5	3	4	4	5	4	6	1	3	4	5	4	4	
2	1	3	1	0	1	5	1	5	1	5	1	5	5	5	2	2	2	2	2	0	1	0	2	0	1	1	0	4	4	6	4	6	6	6	6	4	3	1	4	1		
2	2	2	1	1	1	3	3	3	3	1	3	3	3	3	1	1	1	0	2	0	2	0	0	0	1	1	0	4	6	4	6	4	4	6	4	4	4	2	4	4		
0	1	0	0	1	1	3	1	3	1	3	1	1	1	1	2	2	2	0	3	0	3	0	3	0	0	3	0	4	3	4	5	3	6	6	4	5	2	1	1	1		
2	0	1	1	1	1	5	1	5	1	3	1	1	1	1	2	2	2	2	2	2	3	2	2	2	1	2	2	2	2	3	5	4	6	6	1	4	4	2	2	1		
3	2	1	0	1	1	1	1	1	1	1	1	1	3	1	2	2	2	1	0	1	2	1	1	1	1	2	1	6	6	6	6	6	5	6	5	5	1	3	1	1		
2	1	2	2	2	3	5	1	3	1	1	3	1	1	1	2	2	1	1	3	1	1	1	2	1	1	2	1	6	1	4	5	1	2	3	2	3	3	6	4	4		
2	0	1	1	1	1	1	1	2	2	1	5	4	4	5	2	2	2	2	2	2	2	2	2	1	2	2	2	5	5	6	4	6	6	6	6	6	6	4	6	4	4	
2	2	1	1	1	1	1	1	2	1	1	1	1	3	3	2	2	2	1	3	1	2	1	2	1	1	1	1	1	1	1	1	5	6	6	6	1	1	4	1	4	1	
3	1	3	1	3	2	5	5	5	3	3	3	3	1	3	2	1	1	0	1	0	2	0	1	0	1	1	0	6	6	5	6	6	6	6	5	5	5	5	5	5	1	
0	0	1	0	1	1	3	3	3	3	1	1	1	1	1	2	1	2	0	2	0	3	0	1	0	0	2	0	6	6	5	6	5	6	6	4	4	1	4	5	1		
0	1	1	1	1	5	3	1	1	5	4	4	4	4	4	2	2	1	1	0	1	3	1	2	1	1	2	1	6	2	5	4	2	4	2	2	4	4	4	2	4		
0	1	0	1	2	1	1	1	1	1	1	1	1	1	2	2	1	1	1	3	1	3	2	3	2	3	1	2	3	6	6	6	6	6	5	6	5	5	1	3	3	4	
0	1	1	0	0	1	2	1	1	1	1	1	2	2	2	2	2	2	2	1	2	2	2	1	2	2	2	2	5	4	5	4	5	6	6	4	1	3	4	4	4		
1	1	2	3	2	3	2	3	2	2	1	1	4	3	2	2	1	2	1	2	1	2	1	2	1	2	1	2	2	3	3	2	2	3	4	5	2	4	1	3	3	3	
3	0	0	0	0	1	1	1	1	1	1	1	1	1	1	2	2	2	2	1	2	1	2	2	2	2	2	2	6	6	6	6	6	6	6	6	6	3	5	5	5	5	
0	0	2	0	0	1	1	1	1	1	5	1	1	1	1	2	2	2	2	2	2	2	2	2	2	2	2	2	2	5	3	5	6	6	4	5	6	6	6	6	6		
0	1	1	0	1	1	1	1	1	1	1	1	1	1	1	2	2	2	1	2	1	1	1	1	2	1	1	2	1	4	2	5	5	5	5	4	5	5	1	1	4	1	
1	1	1	1	2	2	1	3	1	3	1	3	3	3	1	2	2	1	2	1	2	2	2	2	2	2	1	1	2	4	3	5	6	4	3	6	5	4	2	4	4	2	
0	0	1	0	0	1	1	1	1	1	1	1	1	1	1	1	2	1	3	1	2	1	2	1	1	2	1	4	5	5	5	6	6	6	5	5	4	5	5	4	5	5	
0	2	0	0	0	1	1	3	3	1	1	5	1	1	1	1	2	0	2	0	3	0	1	0	0	2	0	6	5	6	6	5	6	6	1	6	1	6	5	2			
2	1	1	3	3	3	3	3	3	3	1	1	3	3	2	2	1	0	1	0	3	0	1	0	0	2	0	6	5	6	4	4	6	6	2	2	4	1	1	1	1		
0	3	2	0	0	4	2	3	3	1	1	2	2	3	2	2	2	1	1	1	0	2	1	3	1	0	3	1	6	5	6	6	5	6	6	5	4	1	4	6	2		
0	0	0	0	0	3	3	3	1	3	1	1	1	3	1	1	2	2	0	1	0	2	0	1	0	0	2	0	5	6	6	6	6	6	6	6	4	6	4	4	1	1	
2	0	1	0	1	1	1	3	3	1	1	1	1	3	1	2	2	2	2	2	2	1	2	2	2	1	2	2	4	5	4	4	3	3	5	4	5	4	2	2	1		
0	0	0	0	0	5	3	3	5	1	1	1	1	3	3	2	1	2	2	1	2	2	2	2	0	2	1	2	6	5	5	5	4	6	5	2	6	1	2	1	1		

2	1	1	0	0	1	1	1	1	1	1	1	1	5	3	2	2	2	1	1	1	1	1	1	1	1	1	2	1	4	5	5	6	6	6	6	6	5	4	4	6	4	4
1	3	2	0	0	3	3	2	4	1	4	1	3	5	3	1	2	2	1	2	1	3	1	3	1	1	3	1	6	5	5	6	6	6	6	6	6	2	3	1	1	1	1
0	0	0	0	1	1	1	1	2	1	1	1	1	1	1	2	2	2	2	1	2	2	2	1	2	1	2	2	4	5	5	5	6	6	6	6	3	2	2	5	3	5	
2	1	1	0	1	3	5	5	5	3	3	1	3	3	3	2	2	2	0	1	0	2	0	1	0	1	1	0	1	1	6	6	6	6	6	6	4	4	1	4	4	4	
2	1	1	2	2	1	1	3	1	1	1	1	3	1	3	2	2	2	2	2	2	3	2	0	2	1	2	2	2	3	3	2	4	6	4	4	4	3	2	5	4		
0	1	0	1	1	5	1	1	5	5	1	1	3	5	3	2	2	2	2	1	2	1	2	1	2	0	2	2	5	5	4	6	5	6	5	4	3	1	3	6	2		
2	0	0	1	1	3	3	5	3	5	5	3	3	3	3	2	2	2	1	2	1	2	1	2	1	1	1	1	4	5	5	6	1	6	1	4	1	1	4	5	4		
0	2	1	0	1	1	3	1	3	1	3	1	3	1	1	2	2	2	2	1	2	2	2	1	2	1	3	2	3	4	4	4	4	4	4	4	5	5	4	5	4	5	
1	3	1	2	1	3	3	1	5	1	5	1	1	3	5	2	2	1	1	3	1	2	1	2	1	2	1	0	1	1	6	4	4	5	1	6	2	1	6	2	1	2	4
0	1	1	0	0	1	3	1	3	1	1	1	1	1	1	2	2	2	1	1	1	2	1	1	1	1	2	1	6	5	6	6	6	4	6	6	6	6	6	6	6	6	4
0	2	1	0	0	1	3	5	5	2	3	1	1	1	3	2	1	1	2	1	2	1	2	0	2	0	2	2	6	6	6	4	5	6	6	6	1	4	1	4	4		
3	3	0	0	0	3	3	3	4	2	2	3	3	2	1	2	1	2	2	2	2	2	2	2	2	1	1	2	5	6	6	5	5	6	5	4	6	4	5	5	4		
0	1	2	1	0	1	2	3	3	1	3	1	1	1	1	1	2	2	1	1	1	3	1	2	1	2	1	1	5	6	3	2	3	6	6	3	4	2	3	4	2		
0	1	1	0	1	1	3	1	3	1	5	1	3	1	1	1	1	1	1	1	1	0	1	0	3	0	2	0	2	4	4	5	4	5	6	4	2	1	2	3	1		
0	0	0	0	1	3	3	1	3	1	3	1	3	1	3	1	1	1	2	2	0	3	1	1	1	1	2	2	4	4	3	4	3	4	3	4	3	2	2	1			
2	0	1	3	0	1	1	1	3	1	1	1	1	1	1	2	2	2	0	2	0	2	0	2	0	1	2	0	6	5	4	6	4	6	6	4	4	3	4	4	1		
0	0	1	0	0	1	3	1	1	1	1	1	1	1	1	1	2	2	3	1	3	3	3	0	3	1	0	3	2	2	2	2	2	2	2	1	1	1	1	1	1		
0	0	1	0	1	3	1	3	1	1	1	1	1	1	3	2	2	1	2	3	2	3	2	1	2	0	2	2	4	5	6	6	4	6	6	3	5	2	4	5	2		
2	1	1	0	0	2	1	1	1	1	1	1	1	1	1	2	2	2	2	1	2	2	2	1	2	0	2	2	6	5	6	5	6	6	5	4	4	1	2	3	1		
0	1	1	1	1	3	3	3	3	3	3	3	3	5	3	2	1	1	0	1	0	2	0	1	0	1	3	0	4	1	4	6	4	4	4	4	4	4	2	4	2	1	
0	1	1	1	1	1	1	1	1	1	1	1	1	1	1	2	2	1	2	2	2	2	2	2	1	2	2	6	6	6	6	6	6	6	4	4	3	4	4	2			
0	0	1	0	1	5	5	5	3	3	3	3	3	3	1	1	2	1	1	1	1	2	1	2	1	0	2	1	6	4	6	5	6	6	6	6	4	2	2	2	4	1	
0	0	0	0	0	1	2	1	1	1	2	4	3	2	2	2	1	1	3	1	3	2	3	2	3	0	3	3	1	5	1	6	6	6	5	3	6	2	4	3	2		
0	1	1	1	1	1	1	1	5	1	1	1	5	3	3	2	1	2	2	1	2	2	2	1	2	2	2	5	4	4	3	4	6	5	4	5	3	6	6	6			
2	1	1	0	0	1	3	1	1	1	1	1	1	1	1	2	2	2	1	3	1	3	1	3	1	1	3	1	6	4	4	6	6	2	5	1	6	4	1	1	1		
2	0	1	1	1	1	1	1	2	1	2	4	4	2	3	2	2	2	1	2	1	2	1	2	1	1	2	1	5	5	6	5	5	6	6	6	1	4	2	4	4		
3	3	1	1	1	3	3	3	3	1	1	1	1	3	1	2	2	2	1	1	1	1	1	1	2	1	1	2	1	6	6	5	5	4	6	6	3	3	4	5	5	3	
2	2	3	1	1	5	4	4	4	1	1	1	1	3	2	2	2	2	2	3	2	3	2	2	1	2	2	5	3	1	1	6	6	6	2	3	2	3	2	3			
2	3	3	1	3	3	3	1	1	3	3	1	1	1	3	2	2	1	2	0	2	2	2	2	0	3	2	5	6	4	5	4	6	6	6	4	6	1	4	5	1		
0	0	0	0	0	3	2	3	3	4	1	1	1	2	1	2	1	1	3	3	2	3	3	0	2	3	3	5	6	3	6	6	6	6	2	5	1	1	1	1	1		
0	0	0	0	0	1	1	1	1	1	3	1	3	1	1	2	1	2	2	3	2	2	2	3	2	0	3	2	5	4	5	6	6	6	6	6	2	5	2	2	2	1	
1	3	2	0	0	3	3	1	3	1	3	3	3	3	3	2	2	1	1	2	1	2	1	1	1	1	1	5	4	4	4	5	6	5	4	4	3	5	3	3	3		
1	0	1	0	0	4	4	5	5	4	4	4	3	2	3	1	1	2	2	1	2	2	2	2	2	1	2	2	6	5	4	4	6	6	6	2	3	3	5	4	2		
0	1	1	0	1	3	3	3	3	1	1	4	4	3	3	2	2	1	1	1	1	2	1	1	1	1	1	4	4	4	4	4	5	4	5	4	5	3	4	3	3		
0	0	2	2	2	1	1	1	1	1	1	1	1	1	1	2	2	2	1	0	1	1	1	2	1	2	1	6	4	6	5	6	6	6	6	4	2	2	2	4	1		
0	1	1	0	1	1	1	1	1	1	1	1	1	1	2	2	1	2	1	1	1	2	1	3	1	0	2	1	6	6	6	6	5	3	2	1	1	1	1	1	1		
0	1	1	0	1	1	1	1	1	1	1	1	1	1	1	2	2	2	2	1	2	2	2	1	2	2	2	5	6	5	6	6	6	6	6	2	2	3	6	4	1		
3	2	2	2	2	1	1	1	1	1	1	1	1	1	1	1	1	2	1	3	1	3	1	3	1	0	3	1	6	6	6	6	6	6	6	1	3	2	4	6	1		
0	1	2	1	0	1	3	1	3	1	1	5	1	1	2	2	2	2	1	2	1	2	1	2	0	2	2	6	4	5	6	6	6	6	6	2	6	1	1	1	1	1	
1	1	1	0	0	1	1	1	1	1	1	1	1	3	2	1	2	2	1	2	1	2	1	2	1	1	2	1	6	6	6	6	6	6	6	1	5	4	5	4	4		
0	3	0	0	0	3	3	3	5	1	1	3	3	3	1	2	2	1	2	3	2	3	2	1	2	0	3	2	6	3	4	4	6	6	6	6	4	4	1	4	4		
0	0	0	0	0	1	1	1	1	1	1	1	1	1	1	2	2	2	1	2	1	3	1	1	1	1	2	1	4	5	3	4	5	6	6	1	2	1	1	1	1		
1	1	0	0	0	1	5	1	5	1	1	1	1	1	3	2	2	2	1	1	1	2	1	1	1	2	1	6	4	6	4	6	6	6	6	4	5	1	1	1	1	1	
1	1	1	1	1	1	1	1	1	1	1	3	3	3	1	2	1	2	2	2	2	2	2	0	2	2	2	4	5	5	4	5	6	5	4	3	2	1	4	3	3		
0	1	1	1	1	3	3	3	3	1	1	5	5	5	5	2	2	1	2	1	2	2	2	2	0	2	0	3	2	5	6	5	3	4	6	6	1	2	2	1	1	1	
2	3	3	1	3	3	3	1	3	1	3	1	1	1	3	2	2	1	2	0	2	2	2	2	0	3	2	5	6	4	5	4	6	6	4	6	1	4	5	1	1	1	
2	3	3	3	3	1	1	1	2	1	1	2	2	1	1	2	2	1	0	1	0	3	0	2	0	1	1	0	5	5	6	6	6	6	6	6	2	4	1	1	1	1	



2	0	1	0	0	3	3	3	3	3	3	1	3	3	3	1	2	2	2	2	1	2	2	2	2	2	1	2	2	6	6	6	6	6	6	6	4	1	3	2	2	1	
0	1	0	0	1	3	5	5	5	3	5	1	1	5	1	1	1	1	2	1	2	2	2	2	1	2	1	1	2	5	6	6	6	6	6	6	6	4	3	3	4	3	1
0	0	0	1	0	1	1	2	1	1	1	1	1	2	1	2	2	2	2	2	2	2	2	2	2	1	2	2	5	6	6	6	6	6	5	4	6	4	4	6	1		
3	1	1	3	1	3	3	5	5	3	3	3	3	1	3	2	1	1	2	1	2	3	2	1	2	1	0	2	3	2	1	2	1	6	4	3	1	1	2	4	1		
0	2	1	1	0	3	3	1	1	3	3	3	1	3	1	2	2	2	3	1	3	2	3	1	3	1	1	3	5	2	4	2	2	2	6	2	2	1	2	6	5		
3	1	2	3	2	3	5	1	2	3	3	5	1	1	3	1	2	1	3	1	3	3	3	2	3	1	2	3	4	3	4	4	5	6	6	1	2	1	4	4	2		
0	0	1	3	1	1	1	3	1	1	1	1	1	3	1	1	1	2	1	2	2	2	2	0	2	1	1	2	6	5	6	6	6	6	6	6	4	4	4	5	5	1	
0	1	1	1	0	3	1	3	1	2	5	1	3	5	3	1	2	1	0	2	0	0	0	2	0	1	2	0	1	2	3	5	6	3	5	3	2	4	2	3	6		
0	0	0	1	1	1	5	3	3	3	1	1	3	1	3	2	2	2	1	1	1	3	1	3	1	2	1	1	2	4	6	3	4	3	4	3	3	4	4	5	5		
2	2	2	1	0	3	1	3	1	3	3	2	1	3	3	2	2	2	2	2	2	2	2	1	2	1	1	2	6	1	6	3	6	6	1	6	6	1	1	1	1		
0	1	2	3	2	3	4	5	5	2	4	2	4	4	5	1	1	1	2	1	2	2	2	2	1	2	2	1	3	4	5	4	4	6	3	5	1	5	6	4			
1	0	1	0	0	1	1	1	1	1	1	1	1	1	1	2	2	2	2	1	2	2	2	2	2	0	2	2	4	5	5	5	5	6	6	3	4	4	4	5	4		
3	2	3	2	2	2	1	5	5	2	1	1	1	5	3	1	2	2	3	3	3	2	3	3	3	0	2	3	6	5	6	3	6	6	6	3	2	1	1	6	1		
2	1	1	0	2	1	1	1	1	1	3	1	1	1	1	2	1	1	2	2	2	2	2	2	2	0	2	2	6	5	4	3	6	6	6	5	5	3	3	5	5		
1	1	0	0	0	3	3	3	3	3	1	1	1	1	1	2	2	2	0	1	0	2	0	1	0	1	2	0	6	6	6	6	6	6	5	5	6	4	4	4			
0	1	1	0	1	1	2	1	3	1	1	2	4	3	2	2	1	3	1	3	3	2	3	2	3	1	2	3	2	3	5	6	5	3	6	1	4	5	3				
3	3	3	1	1	1	1	1	1	1	1	1	1	3	3	2	2	2	0	2	0	1	0	2	0	1	2	0	6	6	6	6	6	6	6	1	5	1	4	2	4		
2	0	1	0	1	3	3	1	5	1	1	1	1	5	3	2	2	2	2	2	2	2	2	2	2	0	3	2	4	6	6	6	6	6	6	1	1	3	2	2	1		
0	3	1	0	0	1	1	1	1	1	1	1	1	1	1	1	2	1	2	1	2	3	2	3	2	0	2	2	6	6	6	3	6	6	6	2	4	1	4	4	1		
0	3	1	1	1	1	1	1	1	1	1	1	1	1	1	1	1	3	1	3	2	3	2	3	0	2	3	1	1	4	3	1	4	6	4	4	4	4	4	4			
2	3	3	2	0	1	3	1	1	1	1	1	1	1	1	2	2	1	0	1	0	2	0	2	0	1	2	0	6	5	6	6	6	6	6	1	1	2	2	1	2		
2	1	1	0	0	3	1	1	1	1	1	1	3	3	1	2	2	2	1	1	1	1	1	1	1	1	1	6	4	4	4	4	6	5	1	4	4	1	1	1			
0	1	0	1	1	1	1	1	1	1	1	1	1	1	1	2	2	1	1	1	1	2	1	1	1	3	1	5	4	5	5	6	6	6	4	4	2	2	4	2			
1	1	3	1	2	1	1	1	1	1	3	1	1	1	1	2	2	2	1	2	1	3	1	2	1	1	1	1	2	2	3	5	4	5	5	1	4	2	2	1	1		
0	1	2	1	1	3	1	1	1	1	1	1	1	1	1	1	1	2	1	2	1	2	1	2	1	2	1	4	3	4	4	4	6	4	4	3	3	4	1	3			
0	0	0	0	0	1	1	1	3	1	1	1	1	3	1	1	1	1	0	2	0	2	0	2	0	0	3	0	6	5	6	1	6	6	6	4	6	1	3	5	1		
0	0	0	1	1	1	3	3	3	5	5	3	5	5	5	2	2	2	1	2	1	2	1	1	1	2	1	3	6	6	3	6	6	3	4	3	1	1	1	1			
0	0	1	1	0	1	3	1	1	1	1	1	1	1	1	2	2	2	2	1	2	2	2	1	2	1	1	2	4	5	4	4	5	6	6	3	2	2	3	3	1		
0	1	1	0	1	3	3	1	3	1	1	3	3	1	1	2	2	2	1	1	1	2	1	2	1	0	2	1	2	4	5	6	5	6	5	4	3	1	4	2	1		
1	1	1	1	1	1	1	1	1	1	1	1	1	1	1	2	2	2	2	2	2	3	2	1	2	1	2	2	5	6	6	4	5	6	6	6	4	1	3	1	1		
0	0	0	0	0	1	1	1	1	1	1	1	1	1	1	2	2	2	2	2	3	2	2	2	1	2	2	2	2	3	5	4	6	6	1	4	4	2	2	1			
0	1	0	0	0	1	1	1	1	1	1	1	1	1	1	1	1	1	2	3	2	3	2	3	2	0	3	2	5	6	5	5	6	6	6	5	5	3	2	4	3		
0	2	1	0	0	1	1	1	1	1	1	1	1	1	1	2	2	1	0	3	0	2	0	0	0	0	1	0	6	5	4	6	6	6	6	4	2	1	3	4	1		
0	0	1	0	1	1	1	1	3	1	1	1	3	3	1	1	1	1	1	1	2	1	2	1	1	2	1	5	6	3	5	4	5	4	1	4	4	2	2	1			
0	2	2	0	0	2	1	2	1	2	2	3	2	1	2	1	2	3	1	3	2	3	0	1	3	6	3	4	2	3	2	4	3	4	3	4	3	3	4	2			
2	1	0	1	2	3	2	1	4	2	2	2	2	1	1	2	2	2	0	1	0	2	0	2	0	3	0	4	5	4	2	4	4	4	4	5	2	4	5	5			
0	0	3	1	0	3	4	1	5	3	1	3	1	3	3	1	1	1	0	2	0	1	0	0	0	1	0	5	6	5	2	4	4	6	6	4	6	1	1	1			
0	1	1	1	0	2	1	1	1	1	1	1	1	1	1	2	2	1	2	1	1	1	1	1	1	1	2	1	6	2	4	5	4	5	4	3	4	2	4	4	4		
3	3	0	0	1	1	1	3	3	3	3	1	1	1	1	2	2	2	2	2	2	1	2	0	2	1	2	2	6	6	3	6	6	6	4	6	6	4	1	6	1		
2	2	2	2	2	3	2	5	3	5	3	3	3	5	1	2	1	2	2	1	2	2	2	1	2	1	1	2	2	3	2	2	2	6	6	2	6	6	1	2	5		
0	1	2	1	0	3	1	1	1	2	2	1	3	1	3	2	2	2	2	3	2	3	2	1	2	1	2	2	4	1	4	2	6	6	3	1	2	2	1	4	1		
2	0	1	0	1	1	1	3	3	3	1	1	1	1	1	1	1	2	1	2	1	2	2	2	1	2	1	3	2	6	6	4	4	6	6	6	4	4	4	4	1		
0	0	0	0	0	1	1	1	1	1	1	1	1	1	1	2	2	1	1	3	1	3	1	3	1	0	3	1	6	5	6	6	6	6	6	1	1	1	1	1			
0	0	0	0	0	3	1	1	1	1	1	1	1	1	1	1	1	1	1	3	2	3	3	3	3	3	3	6	6	6	6	6	6	6	3	3	1	4	6	1			
1	0	3	3	3	5	5	5	5	3	2	3	3	5	4	1	2	1	3	1	3	1	3	1	3	1	3	3	6	3	6	6	1	6	6	3	1	1	1	1	1		
1	0	0	1	1	1	1	4	4	1	1	3	3	3	1	1	1	2	1	1	1	2	1	1	1	0	2	1	4	4	4	4	6	6	6	5	3	4	2	4	1		
1	3	3	2	1	2	1	5	4	1	3	1	3	5	1	1	2	1	1	1	1	2	1	1	1	0	1	6	5	4	4	6	6	6	3	3	2	1	2	1			

2	2	1	0	1	4	5	5	4	2	5	1	4	5	5	2	1	1	1	1	1	2	1	1	1	1	3	1	6	5	5	5	6	6	4	5	4	4	5	2	4	
2	1	3	1	0	1	1	1	1	1	1	1	1	1	1	2	2	2	1	1	1	3	1	2	1	0	1	1	6	5	6	1	2	6	6	6	3	6	1	1	1	1
0	0	0	0	0	1	1	1	1	1	1	1	1	3	1	2	2	2	1	1	1	3	1	2	1	1	3	1	6	5	6	6	6	6	1	1	1	2	1	1	1	
1	3	3	0	1	1	5	1	5	1	3	1	2	3	2	2	2	2	1	2	2	2	2	0	3	2	4	1	5	6	5	6	5	4	3	1	4	5	4	4		
1	2	1	0	0	1	5	1	5	1	3	3	5	4	3	1	2	1	2	1	2	2	2	2	1	2	2	2	3	3	4	3	6	6	3	2	3	4	3	2		
0	2	1	1	1	1	5	1	5	1	3	1	1	1	3	1	2	1	2	1	2	1	2	2	1	2	2	6	6	6	4	5	6	5	5	6	3	5	5	3		
1	1	1	0	0	1	3	3	5	1	1	1	3	3	1	2	2	2	1	1	1	2	1	1	1	2	1	1	6	5	5	5	5	6	6	6	1	5	5	6	1	
0	0	0	1	3	1	1	1	1	1	3	1	1	1	1	2	2	2	1	2	1	2	1	1	1	2	1	6	6	1	6	6	6	6	6	1	1	1	1	1		
0	0	0	0	0	3	1	1	1	1	3	1	1	1	1	2	2	2	0	2	0	2	0	1	0	1	2	0	3	5	6	6	6	6	6	6	6	2	3	6	1	
1	0	1	1	1	1	3	1	1	1	1	3	5	1	1	2	2	2	1	2	1	1	1	1	3	1	0	2	1	3	5	4	3	4	6	6	6	6	2	4	3	1
1	1	1	1	0	1	1	1	1	1	1	1	1	3	3	2	2	1	1	1	1	2	1	1	1	2	1	5	5	5	6	6	6	6	6	1	2	3	1	4	1	
0	1	2	3	1	1	1	1	1	1	1	3	1	5	3	2	2	1	2	1	2	2	2	1	2	1	2	2	6	5	6	6	5	6	4	4	5	6	3	3	3	
3	3	3	0	3	1	1	1	1	1	1	1	1	1	1	2	1	1	1	1	1	2	1	1	1	1	1	2	4	5	5	6	6	5	2	4	6	3	5	3		
1	2	1	1	2	3	3	3	3	1	1	1	3	1	3	1	2	1	2	1	2	2	2	2	1	2	2	6	5	5	4	4	6	6	4	4	4	4	4	4	3	
2	3	1	0	0	1	1	1	1	1	1	1	3	3	2	2	2	1	2	1	2	2	2	1	2	2	2	6	2	6	6	4	6	4	4	4	2	1	2	1		
2	3	2	0	1	1	1	1	1	1	3	1	1	3	1	1	1	1	1	1	2	1	3	1	3	3	1	6	5	6	6	4	6	6	5	4	6	5	6	5	6	5
0	0	2	2	2	1	1	1	1	1	1	1	1	1	1	1	1	1	2	2	2	0	2	3	2	1	3	2	6	6	6	6	6	6	6	5	5	2	3	6	1	
0	0	0	3	3	1	4	1	5	1	1	2	4	3	2	2	1	2	1	1	1	3	1	2	1	1	3	1	4	5	5	4	1	1	5	4	2	4	3	1	1	
0	0	0	2	0	1	5	1	5	1	1	1	3	1	1	2	2	1	1	1	1	2	1	2	1	1	2	1	6	6	5	5	6	6	6	6	5	1	3	5	1	
0	1	1	0	0	1	1	1	1	1	1	1	1	3	2	2	2	1	1	1	1	3	1	2	1	1	2	1	6	4	3	5	4	6	4	3	2	4	3	6	2	
1	1	2	0	0	1	1	1	3	1	1	1	1	1	2	2	2	2	0	2	0	2	0	1	0	1	2	0	5	6	6	6	6	6	6	5	6	5	4	5	3	
0	0	1	1	0	3	3	3	3	3	5	5	5	3	1	1	1	0	1	0	2	0	1	0	1	1	0	6	3	3	5	6	6	6	3	3	4	4	4	4	2	
0	0	2	0	3	1	5	3	1	1	1	5	5	3	1	2	2	1	0	1	0	2	0	3	0	1	1	0	6	4	5	6	6	6	6	1	1	1	1	1	1	
0	0	0	0	0	3	5	1	1	1	1	1	1	1	1	2	1	1	0	1	2	1	1	1	3	1	5	1	1	5	6	6	6	6	1	5	1	6	4	1		
1	0	0	0	0	1	3	1	3	1	1	1	3	1	1	2	1	2	2	3	2	2	2	1	2	0	2	2	6	4	5	6	6	6	6	6	4	4	2	2	4	1
1	2	2	2	2	3	3	5	5	1	1	5	5	3	3	1	1	1	0	3	0	2	0	2	0	0	2	0	4	4	5	5	4	3	4	3	2	1	2	2	1	
2	0	0	2	2	1	1	1	2	1	1	5	5	1	3	2	2	1	2	1	2	2	2	2	2	1	2	2	6	4	4	4	6	6	6	2	2	1	2	2	1	
1	0	0	0	0	1	1	1	1	1	1	1	1	1	3	2	2	2	1	1	1	2	1	1	1	2	2	1	6	5	6	6	4	6	6	3	2	1	6	6	6	
0	0	0	0	0	3	3	3	3	1	1	1	1	3	3	2	2	1	3	3	3	3	3	3	3	3	3	4	4	6	6	5	6	6	6	1	6	3	6	6	6	
1	0	1	0	0	2	2	1	1	1	1	1	1	2	2	2	2	1	1	1	1	1	1	2	1	1	2	1	5	4	2	4	5	6	6	3	4	3	4	5	3	
2	3	3	3	0	2	1	1	1	1	1	1	1	1	1	2	2	1	2	1	2	2	2	2	2	2	1	2	3	3	5	4	5	6	6	4	5	3	5	5	1	
1	2	1	1	1	1	1	1	1	1	1	1	3	1	1	2	2	1	1	1	2	1	0	1	1	1	1	6	5	5	3	6	6	4	5	4	5	4	4	4	1	
0	0	1	0	1	1	1	2	1	1	1	2	1	2	1	2	1	2	1	1	1	2	1	1	1	0	3	1	6	4	6	5	5	6	6	2	4	4	4	4	2	
1	2	2	1	1	3	1	1	1	1	1	1	1	1	1	1	1	2	0	2	0	2	0	2	0	1	2	0	6	5	5	6	6	6	6	6	4	4	2	6	2	2
2	0	2	3	2	1	1	1	1	1	1	1	1	1	1	1	1	2	1	1	1	2	1	0	1	2	0	1	1	2	5	4	2	6	6	4	3	6	1	1	2	
0	0	0	0	0	3	1	3	1	3	3	1	1	3	3	2	2	1	2	1	2	3	2	1	2	0	2	2	6	5	6	4	3	6	4	2	2	4	1	1	1	
0	0	1	2	1	1	3	1	1	1	1	1	1	3	3	2	1	1	2	1	2	2	2	1	2	1	2	2	6	4	6	4	2	6	4	1	3	4	6	4	4	
1	3	2	1	1	1	1	1	5	1	3	1	1	3	1	1	2	1	2	2	2	2	2	1	2	0	2	2	6	3	5	5	4	6	6	4	4	4	6	5	3	
0	0	0	0	0	1	1	1	3	1	1	1	1	1	1	2	2	1	3	3	3	3	3	3	3	1	3	3	4	6	4	6	6	6	6	2	2	1	6	4	4	
1	0	2	0	0	1	1	1	1	1	1	1	1	3	1	2	2	1	0	2	0	3	0	2	0	0	1	0	6	4	6	4	3	6	6	1	1	1	1	4	1	
1	2	1	2	1	1	1	1	1	1	1	1	1	1	1	1	2	2	2	1	2	1	2	2	2	2	2	2	4	3	3	2	2	4	2	2	3	2	4	2	3	
2	0	1	0	1	1	1	1	1	1	1	1	1	1	1	2	2	2	1	2	1	2	1	2	1	1	2	1	5	4	5	5	5	6	5	1	4	5	3	4	4	
3	3	3	3	3	3	3	3	3	3	5	5	5	3	2	2	2	1	3	1	2	1	0	1	0	1	1	6	6	6	6	6	6	6	4	4	3	4	5	4	4	
3	2	2	2	0	1	1	1	1	1	1	3	3	3	2	2	2	2	1	2	2	2	2	2	2	2	1	2	3	4	6	1	3	4	2	1	5	6	1			
0	0	0	0	0	1	1	3	3	2	3	1	1	3	3	2	2	2	2	2	2	2	2	3	2	0	2	2	5	6	5	4	4	6	6	5	5	4	2	1	4	
1	1	1	0	1	1	1	1	1	1	1	1	1	1	1	1	1	1	2	1	2	2	2	2	2	2	2	6	3	5	6	5	6	6	4	4	2	2	5	2		
2	2	2	0	1	2	2	1	1	1	1	1	1	1	1	2	1	2	1	1	1	2	1	2	1	1	2	1	6	6	6	6	6	6	6	5	5	1	3	3	4	

2	2	2	3	0	3	1	4	3	1	1	1	1	2	1	2	2	1	2	1	2	2	2	1	2	1	1	2	5	4	6	5	4	6	6	4	5	4	6	3	1		
1	1	0	0	0	1	2	2	1	1	1	2	2	1	1	1	2	2	1	1	1	3	1	1	1	1	3	1	5	4	5	5	4	6	5	1	1	3	3	4	2		
1	1	1	1	1	3	3	1	1	3	3	1	1	1	3	2	1	1	1	1	1	3	1	2	1	1	2	1	6	6	5	6	6	6	6	5	5	2	4	5	1		
0	0	1	0	2	3	5	3	3	1	1	3	3	1	1	1	2	2	1	3	1	2	1	0	1	1	1	1	3	5	3	1	2	6	3	3	1	6	5	3	1		
0	1	1	3	1	1	1	3	1	3	1	1	1	1	3	1	2	2	2	1	1	1	3	1	1	1	1	2	1	6	4	6	6	4	6	6	4	4	3	1	6	1	
1	1	2	0	2	1	3	3	3	1	3	1	1	2	2	2	2	2	2	2	2	2	2	1	2	1	2	2	6	6	6	6	6	6	6	6	5	6	6	6	6		
2	2	3	0	3	1	3	1	3	1	1	3	3	1	3	1	1	1	2	1	2	2	2	0	2	1	0	2	6	4	5	5	6	6	6	2	3	4	4	6	5		
2	0	0	0	0	1	1	3	1	1	1	1	1	1	1	2	2	2	1	2	1	2	1	2	1	2	1	4	5	4	4	5	6	6	4	5	4	3	4	1			
2	2	1	2	1	1	1	1	1	1	1	1	1	3	1	1	2	2	2	1	2	1	1	1	2	1	2	1	6	4	5	4	5	6	4	5	4	5	4	5	1		
0	1	1	1	1	2	2	2	1	1	1	1	1	1	2	2	2	1	1	1	1	3	1	1	1	1	2	1	6	4	5	4	5	6	5	2	3	4	5	5	5		
0	0	1	2	2	1	3	1	3	1	1	1	3	1	1	2	1	1	1	3	1	2	1	2	1	1	2	1	6	5	4	6	6	6	6	3	1	3	6	5	2		
0	2	1	1	0	1	1	1	1	1	1	1	1	1	1	1	2	1	1	3	1	3	1	1	1	0	3	1	6	5	5	6	6	6	6	1	3	1	1	1	1		
0	2	2	2	0	2	2	1	1	1	1	3	3	1	1	2	1	1	0	2	0	3	0	2	0	2	3	0	4	5	4	2	5	6	5	2	2	4	6	5	3		
0	0	0	0	0	1	1	1	3	1	1	1	3	3	1	2	1	1	0	3	0	2	0	2	0	1	3	0	6	6	4	5	6	6	6	2	6	3	2	5	1		
0	1	3	1	0	5	5	5	3	3	1	1	3	3	1	2	1	2	1	2	3	2	2	2	1	2	2	6	4	5	6	5	6	6	1	1	1	4	2	1			
0	0	1	0	1	3	1	3	5	5	5	1	1	5	5	1	2	1	0	1	2	0	1	0	2	1	0	3	2	2	5	3	4	5	4	2	4	2	3	5			
0	1	1	1	2	1	1	3	1	3	1	1	3	1	1	3	2	2	1	2	2	2	2	2	2	2	2	3	2	2	2	3	6	4	3	4	3	2	2	2			
0	1	1	2	2	4	1	3	3	1	4	5	5	3	3	1	1	1	1	1	1	2	1	2	1	3	2	1	6	3	4	4	2	3	3	4	3	1	6	1	1		
0	0	1	0	0	4	3	5	3	2	2	4	3	5	3	2	1	1	3	2	3	2	3	1	3	0	2	3	5	4	5	6	6	6	6	2	3	1	4	2	3		
0	0	0	2	0	1	5	1	5	1	1	1	3	1	1	2	2	1	2	1	2	2	2	2	2	1	2	2	6	6	5	5	6	6	6	6	5	1	3	5	1		
1	1	1	0	1	3	1	5	4	1	1	1	1	3	1	2	2	2	1	2	1	2	1	2	1	1	2	1	4	5	6	5	6	6	6	5	5	4	4	4	1		
1	2	1	2	1	3	3	4	2	1	3	1	3	2	2	2	2	2	2	2	2	2	2	2	2	1	2	1	2	6	5	5	4	4	6	6	5	4	4	4	3		
0	0	0	0	0	2	1	1	1	1	1	1	1	2	2	2	1	1	2	1	2	1	3	1	1	2	1	1	5	4	4	4	4	6	6	1	5	1	4	4	1		
0	0	0	0	1	2	4	3	4	1	1	4	3	2	3	2	2	1	1	2	1	2	1	2	1	2	1	2	3	1	5	5	5	5	4	6	6	5	2	2	3	5	2
1	2	2	2	2	1	3	5	3	1	1	1	3	3	3	2	2	2	2	1	2	2	2	1	2	1	1	2	6	2	4	2	4	6	6	5	4	3	4	6	2		
0	0	0	0	1	1	1	1	1	1	1	1	1	1	1	1	1	1	1	2	1	2	1	2	1	0	1	1	5	6	6	5	5	6	4	3	3	3	6	6	6		
1	0	0	0	0	1	1	1	1	1	1	1	3	5	3	1	1	2	2	2	2	2	2	0	2	1	2	2	4	4	5	6	1	6	6	2	1	5	5	6	5		
0	0	0	0	1	1	1	1	1	2	1	1	1	4	3	1	1	1	1	2	1	2	1	2	1	2	2	1	4	3	5	3	6	6	6	4	5	3	4	3	1		
1	1	2	0	2	1	2	3	3	1	3	1	1	2	2	2	2	2	2	2	1	2	1	2	1	2	1	2	6	6	6	6	6	6	6	5	5	5	4	6			
0	1	0	0	0	1	1	1	1	1	1	1	1	1	1	2	2	1	1	2	1	2	1	2	2	2	3	2	6	5	6	6	6	6	5	4	4	2	4	4	1		
0	0	1	3	0	3	3	5	5	1	3	3	3	5	3	1	2	1	1	1	1	3	1	0	1	1	1	6	4	5	1	6	6	5	4	4	2	1	5	2			
0	1	1	0	0	1	1	1	1	1	1	1	3	1	1	2	2	1	1	3	1	1	1	2	1	1	2	1	6	6	4	6	6	6	5	1	3	1	6	1	1		
0	1	1	1	1	1	1	1	1	1	1	1	1	1	1	2	2	2	1	2	1	3	1	1	1	1	2	1	6	6	5	5	6	6	6	4	4	3	4	5	2		
0	0	1	0	0	1	1	1	1	1	1	1	1	1	1	1	1	2	2	1	2	2	2	1	2	2	2	2	6	6	5	5	6	6	6	5	5	2	5	5	3		
0	0	0	0	0	1	1	1	1	1	1	1	1	1	3	2	2	2	0	3	0	2	0	2	0	2	3	0	2	3	4	5	6	6	4	5	4	1	4	4	3		
2	1	2	0	1	1	2	1	1	1	1	1	1	1	1	2	2	2	1	3	1	3	1	3	1	1	3	1	2	4	5	5	6	6	6	1	3	4	6	6	6		
0	0	1	0	1	4	4	5	5	1	1	4	4	2	2	1	1	1	2	1	2	1	2	1	2	1	1	3	1	5	4	4	5	4	6	6	4	5	6	4	5		
0	3	1	1	1	5	5	5	5	5	3	3	3	3	3	1	2	1	1	1	1	2	1	1	1	1	1	4	4	1	4	5	6	6	4	4	4	4	4	4			
0	0	0	0	0	2	3	2	2	3	3	4	4	2	2	1	2	1	2	1	2	3	2	2	2	1	3	2	6	5	5	4	6	6	1	3	3	1	3	5	3		
0	1	0	0	1	3	3	1	3	1	1	3	1	1	1	1	1	1	1	2	1	2	2	2	2	2	1	3	2	6	5	6	3	6	6	5	3	6	4	2	5	1	
0	2	2	0	0	3	1	3	3	1	1	1	1	3	3	2	2	2	2	1	2	2	2	2	1	2	2	2	5	3	5	5	4	6	4	1	4	1	1	4	1		
0	1	1	0	1	1	1	1	1	1	1	1	1	3	2	2	2	1	1	1	2	1	1	1	1	3	1	6	6	6	5	6	6	6	3	5	4	4	4	4			
0	3	3	0	3	5	5	5	5	3	3	1	1	3	5	1	1	1	2	1	2	2	2	2	1	2	0	2	6	6	6	5	6	6	6	5	2	1	1	1	1		
2	1	2	3	3	3	3	1	3	3	5	5	5	3	1	2	1	2	1	2	1	1	1	0	1	1	1	6	4	6	4	6	6	6	3	6	5	3	3	3	1		
2	3	3	3	3	1	1	5	5	3	1	1	1	5	3	2	2	1	2	0	2	1	2	0	2	1	0	2	6	6	1	1	1	6	2	1	3	1	4	1	4		
1	1	2	3	3	3	3	5	3	5	1	3	3	1	1	2	2	1	1	1	1	3	1	2	1	1	2	1	6	4	5	5	6	6	6	2	1	3	4	2	1		
0	0	0	0	1	1	1	1	1	1	1	1	1	1	1	2	2	2	2	2	2	2	2	2	2	2	2	2	6	4	5	5	6	6	6	1	1	1	1	1	1		

0	2	2	2	1	1	3	3	3	2	3	1	1	1	1	1	2	1	1	0	1	1	1	0	1	0	0	1	6	5	4	1	6	6	6	2	5	6	1	5	1			
3	3	3	3	3	5	5	5	5	1	1	1	1	5	5	2	2	1	0	3	0	2	0	2	0	1	3	0	6	6	6	6	6	5	5	1	1	1	6	6	1			
3	1	1	3	1	1	1	1	1	1	1	1	1	1	1	2	1	1	1	1	3	1	1	1	0	2	1	6	4	5	5	4	6	6	5	4	2	5	5	4				
2	1	1	1	1	1	5	1	5	1	1	1	1	3	3	2	2	2	2	1	2	2	2	2	1	1	2	6	6	6	6	6	6	6	5	4	1	4	3	3				
1	1	3	1	1	1	1	1	1	1	1	1	3	1	1	1	2	2	2	1	2	1	3	1	2	1	1	2	1	2	2	3	5	4	5	5	1	4	4	2	2	1		
3	0	1	1	0	1	1	1	1	1	1	1	3	1	1	2	2	2	2	2	2	2	2	2	1	2	1	2	2	6	4	4	5	5	6	6	4	4	3	5	5	3		
0	0	0	0	0	1	3	3	3	1	1	1	1	1	1	2	2	2	2	2	2	3	2	2	2	1	2	2	2	2	3	5	4	6	6	1	4	4	2	2	1			
0	0	0	0	0	1	1	1	1	1	1	1	1	1	3	3	2	2	1	2	1	2	2	2	2	2	0	3	2	6	6	6	6	6	6	6	6	3	2	6	3	2		
3	2	1	2	1	3	3	1	1	1	1	1	1	1	1	2	2	2	1	2	1	2	2	3	2	1	2	0	1	2	4	5	4	4	6	6	6	3	2	3	2	2		
0	1	1	1	1	3	3	1	1	1	3	3	1	1	1	2	2	1	1	2	1	2	1	2	1	2	1	1	2	1	5	4	5	6	6	6	6	5	5	4	5	6	5	
0	3	1	0	0	1	1	1	1	1	1	1	1	1	1	2	2	2	2	2	3	2	1	2	0	2	2	3	5	5	5	6	6	4	5	5	4	5	5	1				
3	0	0	0	0	5	1	5	1	1	1	5	1	1	1	2	2	2	1	2	1	2	1	2	1	0	1	0	1	1	6	6	6	4	6	6	6	5	6	5	5	5	4	
2	2	3	1	3	1	3	3	3	1	1	1	3	3	3	3	3	1	1	1	2	1	1	1	1	2	1	6	5	6	5	6	6	6	5	4	4	6	5	4				
0	1	1	0	1	3	1	1	3	3	4	3	3	1	1	2	2	2	2	1	2	2	2	1	2	0	2	2	4	4	5	5	5	6	6	4	2	4	4	2	2			
0	0	0	0	1	1	1	3	1	1	3	3	1	1	3	3	1	2	2	2	2	2	2	1	2	2	1	2	2	5	4	4	3	4	6	6	5	4	4	3	3			
2	3	3	3	1	1	4	1	3	1	1	1	1	1	1	2	1	1	0	2	0	2	0	2	0	1	0	1	2	0	6	5	6	6	5	6	5	4	5	4	3	5		
2	0	0	0	0	1	1	1	1	1	1	1	1	1	1	2	2	1	2	1	2	2	2	2	1	2	1	2	2	5	6	6	4	6	6	6	3	5	3	1	4	1		
1	1	1	1	1	5	5	5	5	1	1	1	1	5	5	2	2	2	1	1	1	1	1	1	1	1	1	2	1	4	3	3	4	4	6	6	4	3	2	2	2	2		
2	1	1	1	1	1	3	3	3	3	3	1	1	1	1	2	2	2	1	1	1	2	1	1	1	1	1	1	6	4	6	4	4	2	6	2	4	4	4	2	2	2		
1	0	2	0	0	3	3	5	5	1	1	3	3	1	1	2	2	2	0	0	0	2	0	0	0	1	2	0	6	6	5	4	5	6	6	6	5	6	5	6	6	6		
0	0	0	0	0	1	1	3	3	1	1	1	1	1	1	2	2	1	2	2	2	3	2	2	2	1	2	2	5	4	6	6	6	6	6	5	1	6	1	5	1	4		
0	0	0	0	0	5	5	5	1	1	1	1	1	1	1	2	2	2	1	2	1	2	1	2	1	0	2	1	6	6	6	6	6	6	6	6	5	1	1	1	1	1		
3	3	3	0	0	3	1	5	5	3	3	1	1	1	1	1	1	1	1	1	1	2	1	2	1	1	0	1	1	6	6	6	6	6	6	5	5	5	5	6	4			
0	0	0	1	0	3	1	3	1	3	1	1	1	1	1	2	2	2	1	1	1	1	1	1	2	1	1	2	1	5	4	5	6	6	6	6	6	6	1	5	6	5		
0	0	0	0	0	3	1	1	3	1	3	1	5	5	5	2	2	2	2	2	2	2	2	2	2	0	2	2	5	5	6	1	3	6	6	6	6	1	2	6	1			
3	1	1	1	1	1	1	1	1	1	1	1	1	1	3	3	2	2	2	3	2	3	2	3	1	3	1	2	3	4	5	6	5	6	6	6	5	6	4	4	6	4		
0	0	1	0	1	1	2	3	2	1	5	2	3	2	1	2	2	2	1	2	1	3	1	3	1	0	0	1	1	2	4	4	5	6	1	4	2	1	6	6	1			
0	1	1	0	3	1	3	1	3	1	1	1	1	1	1	1	2	2	0	3	0	3	0	3	0	0	0	0	4	4	6	6	6	4	6	1	1	1	1	1	1	1		
0	2	1	0	1	1	3	1	3	1	3	1	3	1	3	1	2	2	2	1	2	2	2	1	2	1	2	1	3	2	3	4	4	4	4	4	4	4	5	4	5	4	5	
1	3	3	0	0	1	1	1	1	1	1	1	1	1	1	1	2	2	1	1	1	3	1	1	1	0	2	1	6	6	6	6	6	6	6	4	4	5	6	5	3			
1	1	1	2	1	1	1	1	3	1	1	1	1	4	3	1	1	1	0	1	0	2	0	2	0	1	2	0	5	5	4	4	4	4	6	5	3	4	3	3	2	1		
1	0	2	0	1	1	3	3	3	3	3	3	5	3	3	2	2	2	0	1	0	2	0	0	0	0	1	0	6	1	3	3	6	6	3	3	6	6	4	3	3			
1	2	1	2	1	3	3	4	1	1	1	1	1	2	2	2	2	2	2	1	2	2	2	2	2	2	0	2	2	6	4	2	3	4	6	6	3	4	2	5	4	2		
2	2	0	2	0	3	3	2	3	5	5	5	5	5	3	2	2	1	1	2	1	1	1	1	1	0	2	1	3	3	4	4	2	4	2	4	2	3	4	1	5			
3	1	3	2	1	3	1	1	3	1	1	3	1	1	1	2	2	2	1	3	1	2	1	1	1	2	1	1	6	5	6	5	4	6	6	6	5	4	3	1	4			
1	1	0	0	1	1	3	1	1	1	1	1	1	1	1	2	2	2	2	2	2	2	2	1	2	0	2	2	4	3	5	6	5	6	6	3	3	3	5	4	6			
2	1	1	1	0	3	3	1	1	1	1	1	1	3	1	3	2	2	1	2	1	2	3	2	2	0	1	2	6	3	4	5	3	6	6	2	2	2	2	1	1			
0	0	0	0	0	3	3	1	1	3	3	1	1	1	1	2	2	2	2	2	2	2	2	2	3	2	1	2	2	6	6	6	4	6	6	6	2	5	1	1	5	5		
2	3	3	3	2	1	3	1	5	3	3	1	1	3	5	1	1	1	2	1	2	3	2	0	2	0	1	2	6	4	5	1	1	6	1	4	4	1	3	5	1			
0	1	2	1	1	1	1	1	3	1	1	1	1	1	1	1	2	1	3	2	3	3	3	1	3	1	2	3	5	4	5	5	6	6	5	4	1	2	3	4	1			
0	0	0	0	0	1	3	1	3	1	3	3	3	1	1	2	2	2	2	2	2	2	2	2	1	2	1	2	2	6	5	6	6	6	6	6	4	6	6	6	6	6	6	
0	3	1	0	0	1	1	1	1	1	1	1	1	1	1	2	2	2	0	2	0	2	0	1	0	0	3	0	6	4	4	6	6	6	2	4	5	4	4	2	1			
0	0	2	0	0	1	1	1	1	1	1	1	1	1	3	3	2	2	2	3	3	3	2	3	3	0	2	3	4	6	4	4	6	6	6	1	1	1	1	2	1	1		
2	1	1	1	1	5	1	5	1	1	1	1	1	4	3	2	2	1	1	1	1	2	1	1	2	1	2	1	4	5	4	4	6	6	6	4	4	1	1	1	1	1		
1	3	3	1	2	2	4	2	2	2	1	1	1	1	2	1	1	2	2	2	2	3	2	1	2	1	2	2	6	5	6	6	5	6	6	4	3	1	4	5	3			
0	0	0	0	0	1	1	3	1	1	1	1	1	3	2	2	1	2	2	3	2	2	2	1	2	0	2	2	4	6	6	6	6	6	6	1	6	5	5	6	3			
0	1	0	0	0	1	5	1	5	1	3	1	1	1	1	2	2	2	3	2	3	2	3	1	3	0	3	3	4	6	5	2	6	6	6	4	6	2	3	4	1			

0	0	1	1	0	1	4	2	5	3	4	4	4	1	1	2	2	1	0	3	0	2	0	1	0	0	2	0	4	3	4	6	3	6	6	4	6	1	2	1	1			
0	2	1	0	0	1	5	1	1	1	1	1	1	5	5	1	2	1	1	1	1	2	1	0	1	0	2	1	2	2	5	5	1	6	6	3	3	1	2	4	5			
1	2	1	0	0	0	0	0	0	0	0	0	5	5	1	1	1	3	1	3	2	3	1	3	1	1	3	4	2	1	1	3	6	4	2	3	2	2	3	1				
1	2	2	2	1	1	2	1	1	2	2	2	2	3	3	2	2	2	2	1	2	2	2	1	1	2	1	2	4	5	4	3	4	6	4	5	4	1	4	3	5			
1	1	2	1	2	1	1	1	1	1	1	1	1	5	1	2	2	1	1	1	1	2	1	1	1	1	2	1	5	4	6	6	6	6	6	6	4	4	4	5	4	4		
1	1	0	0	0	1	5	1	5	1	1	1	1	1	3	2	2	2	0	1	0	2	0	1	0	1	2	0	6	4	6	4	6	6	6	6	4	5	1	1	1	1		
0	0	1	1	0	1	3	1	3	1	1	1	1	1	1	2	2	2	0	2	0	3	0	2	0	0	2	0	6	5	6	6	6	6	6	6	4	5	2	4	5	4		
1	3	2	0	1	1	3	3	1	1	1	1	1	1	1	1	2	2	1	1	1	3	1	1	1	0	2	1	5	6	5	6	6	6	6	6	4	6	4	4	1	1		
0	1	0	0	1	1	1	1	1	1	1	1	1	2	2	1	1	1	1	1	1	3	2	3	3	3	3	0	3	5	6	5	6	6	6	6	6	2	5	2	4	4	2	
0	0	3	2	0	3	1	3	1	1	1	1	1	1	1	2	1	1	1	1	1	2	1	2	1	1	2	1	6	4	3	4	5	6	5	4	4	4	1	1	1	1		
3	3	3	1	1	4	3	2	1	2	1	2	4	3	2	2	2	1	0	1	0	2	0	1	0	1	2	0	4	6	6	4	6	6	6	6	3	4	4	6	2	1		
2	2	2	1	1	3	1	3	1	1	1	1	1	1	3	3	2	2	1	2	2	2	2	2	2	1	2	1	1	2	6	4	6	3	6	6	6	6	6	1	1	1	1	
0	2	0	0	0	3	1	3	1	3	1	3	5	1	1	2	1	2	2	2	2	2	2	2	2	2	0	1	2	6	5	4	4	3	3	2	3	5	2	3	3	1		
0	0	2	1	1	1	1	3	1	1	1	1	1	3	1	2	2	2	1	1	1	2	1	1	1	1	1	1	6	6	6	6	6	6	6	6	6	6	3	6	6	5		
0	1	1	1	1	2	2	2	2	2	2	2	2	2	2	2	2	1	1	2	1	1	2	1	1	1	1	1	3	5	5	5	5	6	4	4	4	3	4	1	2			
1	0	1	0	1	1	3	1	5	1	1	1	1	3	2	2	2	2	2	2	2	2	2	2	2	2	0	3	2	4	6	6	6	6	6	6	3	1	1	2	2	1		
0	0	1	0	0	1	3	1	3	1	1	1	1	1	1	2	2	2	1	3	1	2	1	1	1	0	2	1	6	4	4	5	4	6	6	4	6	4	5	2	2			
0	0	0	1	0	1	1	1	1	1	1	1	1	1	1	1	2	1	0	1	0	2	0	2	0	1	2	0	6	3	3	2	6	6	6	2	4	3	2	2	1			
0	0	0	0	0	1	1	1	1	1	1	2	2	3	1	1	1	1	1	2	2	2	3	2	1	2	0	2	2	4	4	5	4	4	6	5	1	6	1	4	5	2		
2	1	0	0	0	3	1	1	1	1	1	1	1	1	1	2	2	2	0	1	0	2	0	2	0	2	2	0	6	6	6	6	6	6	6	6	6	6	6	6	6	6		
0	1	1	2	1	5	5	5	3	1	5	1	5	3	2	2	1	3	1	2	1	1	1	2	1	0	2	1	6	5	1	2	4	5	6	2	4	2	4	1	1			
2	3	1	0	1	1	1	1	1	1	3	3	3	1	3	2	2	1	2	1	2	2	2	2	1	2	1	2	6	6	5	4	3	6	5	5	5	4	4	5	4			
1	0	1	0	0	1	1	1	1	1	1	1	1	3	3	2	2	1	2	1	2	2	2	2	1	2	0	2	5	3	4	4	4	6	4	5	4	1	1	4	1			
1	1	1	1	1	5	5	5	3	3	3	3	5	3	1	1	1	2	1	2	1	2	1	1	1	1	2	1	6	3	3	3	5	6	5	5	5	5	5	5	4	4		
2	0	0	1	1	5	1	3	1	1	1	1	1	3	1	2	1	1	2	0	2	3	2	2	2	3	2	2	6	5	6	6	6	6	6	6	5	4	2	1	6	1		
3	0	0	0	0	3	3	3	3	1	1	3	3	1	1	2	2	2	1	1	1	2	1	2	1	2	2	1	6	6	6	6	6	5	6	5	5	5	4	4	3			
2	3	2	2	2	1	1	3	3	3	3	1	1	5	3	1	1	1	1	0	1	1	1	0	1	1	0	1	6	6	1	2	1	6	2	1	3	3	6	1	4			
1	2	2	0	1	1	1	1	1	1	1	1	3	3	3	2	2	1	2	2	2	3	2	2	2	1	2	2	6	5	5	5	6	6	6	2	3	1	1	2	1			
1	1	1	0	1	1	5	1	5	1	5	1	1	5	5	2	2	2	1	1	1	2	1	1	1	1	2	1	1	1	1	1	1	6	6	4	3	3	3	6	3			
0	0	0	1	1	1	1	1	1	1	1	1	1	1	1	2	2	2	1	2	1	2	1	0	1	1	0	3	1	6	6	4	5	6	2	4	3	6	6	4	1			
0	0	0	0	0	1	1	3	3	2	3	1	1	3	5	2	2	2	2	2	2	2	2	1	2	1	1	2	3	3	1	5	6	6	6	3	2	4	1	2	2			
0	1	1	0	0	1	1	1	1	1	1	1	1	3	3	2	2	2	0	2	0	2	0	2	0	1	0	1	2	0	6	6	6	6	5	6	6	4	1	1	1	5	1	
2	1	1	0	0	1	3	1	5	1	1	1	1	3	3	1	2	2	2	2	2	2	2	2	2	2	2	1	3	2	6	6	6	6	6	6	6	6	4	4	1	4	2	1
0	0	0	0	0	1	1	1	1	1	1	1	1	1	2	1	2	1	1	2	1	3	1	2	1	2	2	1	5	4	4	5	3	6	6	4	4	4	4	4	3	3		
0	3	0	0	0	1	1	3	1	1	1	1	1	1	1	2	1	1	2	2	2	2	2	2	2	0	2	2	2	1	2	3	6	6	6	6	6	6	5	3	3	2		
1	1	2	2	1	1	5	1	5	1	5	1	1	4	4	2	2	1	1	1	1	2	1	0	1	1	4	6	4	4	2	6	6	4	4	3	6	2	1					
3	0	2	0	2	1	2	3	1	2	1	1	2	1	2	2	2	1	1	1	2	1	1	1	2	1	1	1	5	5	6	6	6	6	1	1	5	6	5	2				
2	1	1	0	1	1	1	1	1	1	1	1	3	3	1	1	2	1	2	1	2	1	2	1	2	1	2	1	5	4	5	5	5	5	4	1	4	4	3	4	4			
0	1	0	0	2	3	3	1	1	1	1	1	1	2	1	2	1	2	1	2	1	2	1	1	1	1	2	1	6	5	4	4	3	6	5	4	5	4	5	5	2			
1	0	1	0	1	3	5	1	1	1	1	1	1	1	1	1	1	1	2	2	2	2	2	2	2	0	3	2	6	6	6	6	6	6	6	6	4	4	4	4	4	4		
0	0	0	0	0	1	1	1	1	1	5	5	5	1	3	2	2	1	2	2	2	2	2	2	2	1	2	2	2	3	5	5	4	6	6	4	4	2	5	5	4			
3	3	3	1	0	1	5	1	5	1	3	1	3	1	3	2	2	2	1	3	1	2	1	1	1	1	2	1	6	6	4	6	5	6	6	3	4	4	3	2	1			
0	2	0	0	0	3	1	1	1	1	1	1	1	1	1	2	2	2	2	1	2	2	2	2	2	2	0	2	2	4	5	5	4	3	6	6	4	5	2	3	5	1		
0	1	1	1	2	1	3	3	3	3	1	1	3	1	1	2	2	0	2	0	3	0	3	0	3	0	3	0	6	5	5	5	6	6	6	5	3	2	3	2	1			
0	1	1	0	0	1	2	1	1	1	2	1	1	1	1	2	2	1	2	2	2	2	2	2	2	0	3	2	5	4	4	4	5	6	5	4	5	3	4	4	2			
1	0	0	0	1	1	1	1	1	1	1	2	2	1	1	1	2	1	1	1	1	2	1	1	1	2	1	2	1	6	3	6	4	3	6	6	3	4	3	5	4	1		
0	0	0	0	1	1	1	1	1	1	1	1	1	1	1	1	2	1	2	1	2	3	2	0	2	0	3	2	6	6	6	6	4	6	6	1	6	2	2	1	1			

0	1	1	0	1	1	1	4	4	1	1	5	1	3	1	1	2	2	1	2	1	2	1	1	1	2	2	1	1	4	6	6	6	6	6	6	2	4	3	1	6	1
1	1	2	3	1	2	5	5	4	1	1	2	2	3	4	1	2	2	1	1	1	1	1	1	1	0	1	1	6	5	6	6	5	6	6	6	4	4	3	2	4	1
1	0	0	1	0	1	1	3	3	1	1	3	1	1	1	2	1	2	2	2	2	1	2	2	2	1	2	2	6	4	5	6	6	6	6	1	4	5	6	6	3	
1	1	1	1	1	2	1	3	3	2	2	1	2	3	1	2	2	1	1	3	1	3	1	2	1	1	2	1	5	5	6	5	6	6	5	4	4	2	2	4	1	
2	1	2	1	1	1	3	3	3	1	1	1	1	3	1	1	1	1	1	2	1	2	1	1	1	1	2	1	6	4	6	4	4	6	6	3	3	2	6	3	1	
0	0	1	1	3	2	1	1	1	5	5	1	1	1	1	2	1	1	2	1	2	2	2	3	2	1	2	2	6	4	6	4	4	6	4	4	4	1	2	1	1	
0	0	1	0	1	1	3	3	5	5	3	3	5	3	3	2	1	2	3	2	3	2	3	1	3	0	2	3	6	5	5	3	6	5	4	4	4	1	6	4	4	
1	1	1	0	0	3	3	1	1	1	1	3	3	3	3	1	2	2	2	1	2	2	2	1	2	1	2	2	6	5	5	4	4	6	5	4	4	3	4	4	1	
3	2	2	3	3	4	4	3	2	1	1	1	1	5	4	2	2	1	2	2	2	0	2	2	0	3	2	5	4	4	2	4	6	6	4	1	1	5	2	1		
1	0	0	0	1	1	1	1	1	1	1	1	1	1	1	2	2	2	2	2	2	2	2	2	1	2	1	2	2	6	5	6	5	5	6	6	5	5	3	3	4	3
0	0	1	0	0	1	2	1	1	1	2	1	1	1	1	1	1	2	2	2	2	2	0	2	0	2	2	2	3	5	2	4	6	6	4	5	3	4	2	2		
0	0	0	1	1	3	1	3	1	3	5	1	1	3	1	2	2	1	2	2	2	2	2	1	2	2	1	2	4	2	3	4	6	2	4	4	2	3	5	1	2	
3	0	2	0	2	1	1	1	1	1	1	1	5	1	1	2	1	1	1	1	2	1	1	1	0	3	1	6	4	5	5	1	6	1	4	6	6	3	5	6		
3	0	1	2	1	4	5	5	5	5	5	1	1	5	3	2	2	2	0	1	0	2	0	0	0	2	0	3	6	5	6	6	6	6	6	5	4	1	3	4	1	
2	2	2	3	1	3	3	3	5	3	1	1	3	1	1	2	2	2	2	2	3	2	2	2	1	2	2	6	4	6	6	4	6	5	4	3	1	4	4	1		
0	0	0	1	0	1	3	1	1	3	2	1	1	3	3	1	1	2	2	2	2	2	2	0	2	2	2	6	6	4	5	6	6	6	6	1	4	4	1	5	1	
1	1	1	0	1	3	5	3	5	3	4	5	5	3	3	1	1	2	0	0	0	2	0	2	0	1	2	0	3	3	4	5	4	4	4	2	2	3	2	1	1	
0	0	1	1	2	3	1	1	1	1	1	3	3	3	1	1	1	1	0	1	0	3	0	1	0	0	2	0	5	6	1	4	6	6	2	5	6	3	6	6	1	
2	2	2	2	0	3	5	5	5	1	1	1	1	5	5	2	2	2	3	0	3	3	3	0	3	0	0	3	6	4	1	1	1	6	6	1	1	1	1	1	1	
2	2	3	2	2	3	1	5	5	1	1	4	4	1	5	1	2	2	1	1	1	1	1	1	1	2	1	5	4	4	2	6	6	4	4	3	2	4	5	2		
0	0	0	1	0	5	3	5	3	1	1	1	3	1	1	1	1	2	1	2	1	2	1	1	0	2	1	6	6	6	4	6	6	6	5	4	4	6	5	4		
1	0	1	0	1	1	1	1	1	1	1	1	3	1	1	2	2	1	1	2	1	3	1	2	1	1	3	1	5	3	5	4	3	6	5	3	4	2	6	3	4	
0	0	2	2	2	3	1	3	3	1	1	1	1	3	3	1	1	2	2	1	2	3	2	2	1	2	2	6	5	6	6	6	6	6	4	5	3	4	6	3		
0	0	0	0	0	5	1	3	3	1	1	3	3	3	3	2	2	1	3	2	3	2	3	2	3	1	3	2	4	4	4	5	6	6	1	2	2	4	4	4		
0	3	3	0	0	1	1	3	3	3	3	5	5	3	3	2	2	2	2	1	2	1	2	2	1	2	2	6	5	5	6	6	6	6	4	3	1	4	6	4		
1	0	0	0	0	1	4	1	3	1	1	1	1	1	1	2	2	1	2	2	2	3	2	2	2	0	2	2	4	4	5	5	4	6	6	1	5	1	4	5	1	
0	1	1	0	2	1	3	1	1	1	1	3	3	3	3	1	1	1	0	2	0	2	0	2	0	1	2	0	5	4	5	6	6	6	6	2	4	2	2	5	1	
2	0	1	0	0	1	1	1	1	1	1	1	1	1	1	2	2	2	1	1	1	2	1	1	1	1	1	5	6	4	4	5	6	5	2	3	4	4	4	3		
1	1	1	1	1	1	3	1	1	1	3	1	1	1	1	2	2	2	2	1	2	2	2	1	2	1	2	2	6	6	6	6	6	6	6	4	6	1	4	4	2	
1	2	2	0	2	1	3	1	1	1	1	1	3	1	1	2	1	1	3	1	2	1	2	1	2	3	1	6	5	6	6	6	6	6	1	2	4	4	5	3		
0	0	1	0	0	1	1	1	1	1	1	1	1	1	1	2	2	2	2	3	2	2	2	1	2	1	2	2	6	5	6	5	5	6	6	4	5	6	6	6	5	
0	2	1	2	0	3	3	3	3	5	3	1	3	5	3	1	2	1	1	1	1	2	1	1	1	2	1	6	4	6	6	6	6	6	4	4	4	3	4	3		
3	3	3	2	3	3	1	3	3	3	3	3	3	1	1	1	1	2	0	2	0	2	0	2	0	1	2	0	6	5	4	4	6	6	6	4	4	1	1	3	1	
1	3	0	1	1	1	1	1	2	1	1	1	1	5	2	2	1	2	2	1	2	3	2	1	2	1	3	2	6	2	4	4	3	6	2	1	2	3	2	1	1	
3	1	0	1	3	1	1	3	1	1	3	3	1	1	1	2	2	2	0	2	0	2	0	2	0	1	2	0	6	2	4	5	2	5	6	5	5	3	5	4	3	
0	0	0	0	0	3	3	3	1	3	1	3	3	1	1	2	2	2	2	2	2	2	2	1	2	2	2	6	5	6	6	4	5	5	4	1	1	1	1	1		
1	0	1	0	0	1	1	3	1	1	2	2	1	1	2	2	2	0	1	0	2	0	1	0	1	2	0	5	4	4	6	6	6	3	5	5	4	6	1			
1	0	1	1	0	1	3	1	3	1	1	1	1	1	3	2	2	2	2	2	2	2	2	2	1	2	2	1	3	4	4	5	6	6	4	6	4	2	2	1		
2	3	1	0	0	1	3	1	1	1	1	3	3	3	3	2	2	2	3	2	3	3	3	1	3	0	2	3	6	4	6	6	5	6	3	2	2	1	2	1	1	
0	1	1	0	0	5	1	5	5	5	3	1	1	1	1	2	2	2	3	2	3	1	3	2	3	1	0	3	6	4	4	4	2	6	6	1	6	1	1	4	1	
0	0	0	0	0	1	1	1	1	3	1	1	3	1	1	2	2	2	0	1	0	2	0	2	0	1	2	0	6	4	4	6	4	6	6	4	6	1	1	1	2	
0	1	1	0	1	3	1	1	1	1	1	3	3	1	1	2	2	2	2	2	2	2	2	1	2	1	3	2	6	5	4	5	6	6	6	6	6	3	3	4	5	
0	0	1	0	1	3	1	1	1	1	1	1	3	1	1	2	2	2	3	2	3	3	3	2	3	0	3	3	4	6	6	6	6	6	1	2	1	4	4	1		
1	1	0	0	2	3	2	3	4	2	2	2	2	1	1	2	1	2	3	1	3	3	3	2	3	0	3	3	4	5	4	2	5	5	5	4	5	2	4	5	5	
0	0	0	0	3	3	1	3	3	1	1	1	1	1	1	1	1	1	0	2	0	2	0	1	0	1	2	0	6	6	6	5	6	6	6	6	6	4	5	6	4	
1	1	1	0	0	1	1	1	1	1	1	1	1	3	3	2	2	2	1	1	1	3	1	2	1	0	1	1	6	5	6	6	6	6	6	5	6	4	6	6	6	
0	1	0	0	1	1	3	1	1	1	1	1	1	3	1	2	2	2	1	1	1	2	1	1	1	0	2	1	4	5	4	4	1	5	4	3	4	3	4	1	1	

1	3	3	2	1	1	1	3	3	1	1	1	3	5	3	1	2	2	1	1	1	2	1	0	1	1	1	1	6	3	4	3	2	6	4	2	3	2	2	2	1		
0	1	1	0	1	1	2	1	1	1	2	1	1	1	1	2	2	2	0	1	0	1	0	1	0	1	2	0	4	6	5	2	6	6	6	4	4	2	6	6	2		
2	3	3	1	1	1	2	1	1	1	4	1	1	3	3	2	2	1	1	1	1	2	1	1	1	1	2	1	4	6	6	4	6	6	6	3	4	4	5	2	1		
0	3	1	0	1	1	1	1	1	1	1	1	1	1	2	2	2	2	1	2	3	2	1	2	1	1	2	5	6	3	3	3	6	5	3	3	1	3	4	1			
0	0	1	0	0	1	1	1	1	1	1	1	1	1	1	2	2	2	1	2	2	2	2	2	0	2	2	6	6	6	6	6	6	6	6	4	6	2	4	4	4		
0	0	0	0	1	1	1	1	1	1	1	1	1	1	1	2	2	2	2	2	2	2	2	2	1	2	2	6	3	6	6	6	6	6	6	4	6	4	6	6	4		
2	0	0	0	0	1	1	1	1	1	1	1	1	1	1	2	2	2	0	1	0	2	0	2	0	0	2	0	6	6	6	6	6	6	6	6	4	6	5	6	4	1	
0	0	1	0	1	3	1	3	3	1	1	3	5	1	3	2	2	2	3	1	3	3	3	1	3	0	2	3	2	3	4	6	2	4	6	2	4	2	2	4	2		
0	0	0	0	0	1	1	1	1	1	1	1	1	1	1	1	2	2	2	1	2	2	2	1	2	2	2	3	5	3	4	5	6	6	1	2	1	1	1	1			
2	0	1	1	1	5	1	5	1	3	1	1	1	1	1	2	2	2	0	2	0	3	0	2	0	1	2	0	2	2	3	5	4	6	6	1	4	4	2	2	1		
0	0	1	0	1	1	1	3	1	1	5	1	3	1	1	1	1	1	1	1	1	2	1	2	1	1	2	1	5	6	3	5	4	5	5	1	4	4	2	2	1		
0	1	1	0	0	5	5	5	1	5	5	1	1	3	3	2	2	2	1	2	1	2	1	2	1	0	3	1	6	6	6	6	6	6	6	6	1	6	1	1	1	1	
0	2	0	0	0	1	1	1	1	2	1	1	1	1	2	2	1	1	0	2	0	3	0	3	0	0	0	0	6	6	6	6	6	6	6	3	5	2	4	5	1		
0	0	0	0	1	1	1	1	1	1	1	1	1	1	1	2	1	2	1	2	1	2	1	2	1	1	2	1	5	6	6	5	5	4	5	3	3	3	2	2	2		
0	0	1	1	1	3	1	1	1	1	1	1	1	3	3	1	1	1	1	1	1	2	1	2	1	0	2	1	3	5	6	6	5	6	6	6	4	4	2	3	4	3	
0	1	0	1	1	5	1	5	1	5	1	5	5	5	1	2	1	2	1	2	2	1	2	0	3	2	5	3	3	4	6	3	4	4	6	3	4	4	3	4	4	3	
0	1	2	0	0	1	1	1	1	1	1	1	1	3	3	2	2	1	1	1	1	2	1	1	1	2	1	4	4	5	5	4	6	5	5	5	6	6	6	6	6		
0	1	2	1	1	1	1	1	1	1	1	1	1	1	1	2	1	3	0	3	2	3	2	3	1	2	3	6	3	3	2	6	6	6	2	4	3	2	2	1			
2	2	3	0	1	1	2	2	2	1	1	1	3	2	1	2	2	1	2	1	2	2	2	2	2	1	2	2	6	6	6	6	5	6	6	4	4	2	4	4	2		
0	1	0	0	0	1	1	1	1	1	1	1	1	1	1	2	1	1	2	3	2	3	2	2	2	0	3	2	6	6	5	4	5	6	6	5	6	2	4	4	2		
0	0	0	0	0	2	1	1	1	1	1	1	1	1	1	2	2	1	1	2	1	1	1	2	1	1	2	1	3	4	5	6	6	4	6	4	3	3	1	1	1		
2	3	2	0	1	1	4	1	1	3	4	1	1	1	1	2	2	2	2	1	2	2	2	2	1	2	1	2	5	5	6	6	6	6	6	6	4	4	4	4	1		
1	3	1	2	3	4	4	4	5	3	4	3	4	4	5	2	2	2	2	1	2	1	2	1	2	1	2	0	1	2	6	5	6	4	5	4	3	4	3	2	1	2	1
1	0	0	0	0	3	1	3	3	1	1	1	1	3	1	1	2	1	1	3	1	1	1	3	1	1	3	1	6	6	4	5	6	6	6	2	6	3	2	5	1		
3	0	0	0	0	1	1	1	1	1	1	1	1	1	1	2	2	2	1	2	1	3	1	2	1	1	2	1	2	2	3	5	4	6	6	1	4	4	2	2	1		
0	1	1	1	0	1	3	1	3	1	3	1	1	1	1	1	2	2	2	1	2	2	2	1	2	1	1	2	5	4	5	4	5	6	6	4	4	1	1	1	1		
0	0	0	1	1	1	3	3	3	5	5	3	5	5	5	2	2	2	1	2	1	2	1	2	1	1	1	2	1	3	6	6	3	6	6	3	4	3	1	1	1	1	
0	0	0	0	0	1	1	1	1	1	1	1	1	1	1	2	2	2	2	2	2	2	2	2	1	2	2	5	5	5	5	5	6	6	4	5	3	2	4	2	2		
0	1	0	0	0	4	4	4	4	4	4	4	4	4	4	1	1	1	2	2	2	1	2	1	2	0	2	6	6	5	3	5	6	6	2	3	3	2	4	4	4		
3	1	1	1	2	5	3	5	5	5	1	1	5	5	1	1	1	1	1	1	2	1	1	1	1	1	1	6	6	3	3	6	4	6	4	4	4	4	4	4	4	4	
2	0	2	2	1	4	5	2	2	2	2	1	1	1	3	1	2	1	1	1	1	3	1	2	1	1	2	1	6	6	6	5	6	5	5	3	6	1	3	3	2		
0	0	0	0	1	1	3	2	1	1	1	1	1	2	2	2	2	2	3	2	2	2	3	2	0	3	2	6	4	4	5	5	6	6	5	5	1	6	5	4	4		
1	2	1	1	1	3	1	5	3	1	1	1	1	2	1	1	1	2	2	2	2	1	2	2	2	1	3	2	6	6	6	6	5	6	6	4	3	1	1	3	1		
0	0	0	1	2	1	3	2	2	3	3	1	3	1	3	2	2	2	2	2	2	1	2	2	2	1	2	2	4	3	4	5	2	4	4	4	5	3	5	3	5		
2	0	0	0	0	1	1	1	1	1	1	1	1	1	1	2	2	1	2	1	2	2	2	1	2	1	2	2	5	6	4	6	6	6	6	6	3	5	3	1	4	1	
2	1	0	0	1	1	1	1	1	1	1	1	1	3	3	2	2	1	1	2	1	2	1	3	1	1	0	1	6	4	4	5	4	6	5	4	5	4	4	4	2		
0	1	0	0	0	3	3	1	1	1	1	1	1	5	5	2	2	2	2	1	2	3	2	2	2	0	3	2	3	2	4	5	3	6	4	1	1	2	1	4	2		
0	2	1	0	1	1	1	1	1	1	1	1	1	1	1	2	2	2	2	2	2	2	2	2	2	0	3	2	6	4	5	6	6	6	6	5	5	2	1	4	2		
0	1	1	0	1	1	1	1	1	1	1	1	1	1	1	2	2	2	0	2	0	2	0	2	0	0	3	0	6	4	5	6	5	6	4	4	3	2	2	2	1		
1	1	1	1	2	1	1	3	3	1	1	1	1	1	1	2	2	2	1	1	1	2	1	1	1	2	2	1	6	5	5	5	5	6	6	4	5	4	6	2	1		
1	1	1	3	2	1	3	1	3	1	1	5	1	3	3	2	2	1	1	2	1	1	1	1	2	1	0	2	1	6	6	6	6	6	4	6	5	5	3	6	5	5	
3	0	0	0	0	1	1	1	1	3	3	4	4	5	5	1	1	2	1	0	1	3	1	0	1	0	2	1	2	1	4	4	2	4	3	1	1	4	2	1	1		
2	3	2	2	1	3	1	1	1	1	1	1	1	1	3	2	2	2	1	1	1	2	1	1	0	2	1	6	5	5	5	6	6	6	1	4	1	6	2	4	4		
0	0	0	0	2	1	3	1	1	1	1	1	1	3	1	2	2	2	2	2	2	2	2	2	1	2	4	6	6	5	5	6	3	6	4	2	1	1	1	1	1		
1	0	0	0	0	1	1	1	1	1	1	1	1	1	1	2	2	2	2	2	2	3	2	2	2	0	3	2	6	6	6	6	6	6	6	4	2	2	3	4	1		
1	1	1	0	0	3	1	1	1	1	1	3	3	1	1	2	2	2	2	2	2	2	2	2	2	1	3	2	6	5	4	5	6	6	6	6	6	3	3	5	1		
0	2	1	1	1	3	1	1	1	1	1	3	3	3	3	2	2	1	1	2	1	2	1	2	1	2	1	4	4	5	5	5	4	4	4	5	3	4	4	4	1		

2	2	1	2	1	5	5	5	5	5	1	3	3	3	5	1	2	1	0	1	0	2	0	1	0	1	1	0	4	5	4	1	1	6	3	4	4	4	3	4	3		
0	0	1	0	2	3	2	3	4	2	2	2	2	1	1	2	1	2	3	1	3	3	3	2	3	0	3	3	4	5	4	2	5	6	5	3	5	2	4	5	5		
0	1	0	0	0	1	1	5	1	5	1	1	1	1	1	2	2	2	0	1	0	2	0	2	0	1	2	0	6	6	6	6	6	6	6	6	4	1	2	2	2	1	
0	0	0	0	0	0	0	0	0	0	0	0	0	0	0	1	1	1	0	2	0	3	0	3	0	0	3	0	5	5	6	6	6	6	6	6	6	3	1	1	1	1	
2	1	1	0	1	1	3	1	1	1	1	1	1	1	1	2	2	2	1	2	1	2	1	2	1	1	2	1	6	6	6	5	6	6	6	6	6	4	5	4	5	4	
0	0	0	0	0	1	1	1	1	1	1	1	1	1	1	2	2	2	3	1	3	3	3	1	3	0	2	3	6	5	5	4	6	6	4	4	4	2	4	4	1		
2	1	1	1	1	3	3	1	1	1	3	1	1	1	1	2	2	2	2	2	2	2	2	2	2	2	1	2	2	6	6	6	6	6	6	6	4	6	1	4	4	2	
2	1	1	1	1	3	1	1	1	3	1	1	1	1	1	1	2	2	1	2	1	2	1	2	1	1	1	3	1	6	6	6	6	6	6	6	6	6	6	6	6	6	
0	1	1	0	2	1	1	1	1	1	1	1	1	1	1	2	1	1	2	2	2	2	2	2	2	1	2	1	1	2	1	1	2	2	1	6	6	1	2	1	6	6	2
2	0	1	2	2	1	1	1	1	1	1	1	1	1	1	2	2	2	2	1	2	2	2	2	1	2	1	2	2	6	6	6	6	6	6	6	2	2	2	2	2	2	
1	1	0	0	2	3	2	3	4	2	2	2	2	1	1	2	1	2	1	1	1	3	1	2	1	0	3	1	4	5	4	2	4	4	4	4	4	5	2	4	5	5	
3	0	0	0	0	1	1	1	3	1	1	1	1	1	1	3	1	1	1	1	1	2	1	2	1	2	1	0	3	1	6	5	6	1	6	6	6	4	6	1	3	5	1
1	1	0	2	1	1	3	1	1	1	5	1	1	1	3	2	2	2	1	1	1	2	1	2	1	0	1	1	6	3	4	5	6	6	5	6	5	2	5	4	5		
2	0	0	2	2	1	1	1	1	1	1	1	3	5	3	2	1	2	1	1	1	2	1	3	1	1	2	1	6	6	4	5	6	6	6	2	2	4	1	6	1		
3	1	2	2	1	3	5	5	3	5	3	1	3	5	5	1	1	1	2	2	2	2	1	2	0	2	3	1	2	6	3	2	3	1	6	3	6	4	4	1	3	5	
1	3	2	2	1	3	3	3	3	3	5	5	5	5	5	1	1	1	2	2	2	2	2	2	2	2	2	1	2	1	4	4	3	4	4	4	4	4	4	5	1		
0	1	1	0	1	1	1	1	1	1	1	1	1	1	1	2	2	1	1	2	1	3	1	2	1	0	3	1	6	6	5	6	5	6	6	5	4	4	4	5	4		
1	2	1	1	1	1	1	1	1	1	1	1	3	3	5	2	2	2	1	2	1	2	1	2	1	2	2	1	4	6	6	6	6	6	5	4	5	3	4	3	4		
0	1	1	1	1	1	5	1	5	1	5	3	3	3	3	2	2	1	0	1	0	1	0	1	0	1	0	1	3	0	4	4	4	4	5	4	6	4	4	4	4	4	
1	1	1	2	0	1	2	1	1	1	2	1	1	2	2	1	1	1	1	1	1	2	1	2	1	1	2	1	6	5	4	4	3	6	4	3	4	3	3	2	1		
1	1	1	1	1	3	3	3	5	3	3	1	3	3	3	1	2	2	1	1	1	2	1	1	1	1	1	1	4	4	4	4	4	4	4	6	4	4	3	4	4	4	
1	0	1	0	2	4	3	4	3	3	2	4	3	2	4	2	2	2	0	2	0	2	0	2	0	2	0	1	2	0	4	3	6	6	5	6	4	4	4	1	1	2	1
0	1	1	0	0	3	3	1	1	2	2	1	2	2	2	2	2	2	0	2	0	2	0	2	0	1	0	2	0	5	4	4	0	5	6	6	4	3	4	4	2	2	
0	1	2	1	1	1	1	1	1	1	1	1	1	1	1	2	2	2	1	3	1	2	1	3	1	1	3	1	2	6	6	6	6	6	6	6	5	6	3	2	4	4	
1	0	2	1	1	1	3	1	1	1	1	1	1	3	3	2	2	1	2	2	2	2	2	2	2	2	1	2	2	6	4	6	4	3	6	4	2	4	5	6	4	3	
0	1	0	0	1	1	3	3	3	1	3	1	1	3	3	2	2	2	2	1	2	1	2	2	2	2	2	2	6	6	6	6	6	6	6	6	5	4	5	3	6	3	
1	1	0	1	0	1	1	1	5	1	3	5	5	3	5	1	1	2	0	3	0	2	0	1	0	0	3	0	5	3	5	4	4	6	6	2	1	3	1	4	1		
2	1	0	0	0	1	1	1	1	1	1	1	1	1	1	1	1	1	1	0	1	3	1	0	1	0	0	1	2	2	2	2	2	2	2	2	1	1	1	1	1	1	
1	1	1	2	1	1	3	1	3	1	3	3	1	3	3	2	2	2	2	1	2	2	2	2	2	2	0	2	2	5	2	5	2	4	2	5	5	2	1	1	2	2	
0	0	0	0	0	1	1	1	1	1	1	1	1	1	1	2	2	1	2	2	2	2	2	2	2	2	2	2	2	6	2	6	6	6	6	6	6	4	4	4	5	5	4
0	0	1	0	0	1	2	1	3	1	1	1	1	3	1	2	1	1	0	1	0	2	0	1	0	1	1	0	6	2	3	4	3	6	6	3	6	2	1	1	2		
0	3	1	1	1	2	2	2	2	2	2	2	2	2	2	2	2	2	1	2	1	1	1	1	1	1	1	3	2	6	6	5	5	5	5	5	4	4	5	1	2		
0	1	1	1	1	1	4	1	2	1	1	1	1	3	1	1	1	1	1	2	1	2	1	2	1	0	3	1	5	4	6	6	6	6	6	3	4	3	2	3	2	3	
0	0	2	0	1	1	1	3	3	1	1	1	1	3	5	2	2	1	0	2	0	3	0	2	0	1	2	0	3	1	4	5	5	6	5	5	3	2	1	1	2		
3	3	3	1	1	1	1	1	1	1	1	1	1	1	1	1	1	1	2	1	2	2	2	2	2	1	1	2	4	5	6	6	6	6	6	6	4	4	4	4	6	3	
2	3	2	1	0	1	3	5	3	1	1	3	5	5	1	2	1	1	1	1	1	3	1	1	0	1	1	6	5	4	6	6	6	6	6	1	2	3	1	4	1		
0	2	1	0	1	1	5	1	5	1	1	1	1	3	3	2	2	2	2	2	2	3	2	0	2	1	2	2	3	4	4	5	4	6	6	6	3	4	1	3	2		
0	0	1	1	1	5	5	5	5	5	5	3	3	5	5	1	1	1	2	1	2	2	2	2	1	2	1	2	6	4	5	5	3	6	6	3	3	1	1	2	2		
0	0	1	0	0	3	3	1	1	1	1	3	3	3	1	1	1	1	1	1	1	3	1	1	1	1	2	1	5	4	5	6	5	6	5	4	5	1	2	2	1		
1	0	1	0	0	1	1	1	1	1	1	1	1	1	1	1	2	2	1	1	1	2	1	1	1	0	3	1	2	5	6	5	5	6	6	5	5	2	4	3	1		
0	1	2	1	1	1	1	1	1	1	1	1	1	1	1	2	2	2	1	3	1	2	1	3	1	1	3	1	2	6	6	6	6	6	6	1	6	3	2	4	4		
0	0	0	0	1	3	3	3	3	3	5	5	3	1	1	2	1	1	1	2	1	3	1	3	1	0	3	1	6	4	4	4	2	6	6	4	4	1	4	5	2		
0	0	0	1	0	1	2	2	1	4	1	3	3	1	1	2	2	2	1	2	1	2	1	1	1	0	2	1	6	4	5	6	6	6	4	5	4	2	3	4	4		
2	1	1	1	3	1	3	1	1	1	1	1	1	5	5	2	2	2	2	1	2	2	2	1	2	2	1	2	6	4	5	5	4	6	6	6	4	5	5	6	1		
0	0	0	0	1	3	3	5	4	2	1	3	4	5	1	2	2	2	1	2	1	3	1	1	1	2	0	3	1	3	5	1	5	4	6	4	5	4	5	3	3	2	
2	0	1	1	1	1	5	1	5	1	3	1	1	1	1	2	2	2	0	2	0	3	0	2	0	1	2	0	2	2	3	5	4	6	6	1	4	4	2	2	1		



## REFERENCES

1. Grogan, S. "Body image: Understanding body dissatisfaction in men, women and children", London: Routledge; 1999.
2. Muth, J. L., & Cash, T. F., 1997, "Body image attitudes: What difference does gender make?", *Journal of Applied Social Psychology*; 27: 1438–52.
3. Rickert V. Adolescent nutrition. New York: Chapman & Hall; 1996.
4. Daniel Clay, Vivian L. Vignoles, and Helga Dittmar, 2005, "Body Image and Self-Esteem Among Adolescent Girls: Testing the Influence of Sociocultural Factors", *Journal of Research on Adolescence*; 15(4): 451–77.
5. Ata, Rheanna N., Alison Bryant Ludden, and Megan M. Lally, 2007, "The effects of gender and family, friend, and media influences on eating behaviors and body image during adolescence," *Journal of Youth and Adolescence*; 36 (8): 1024-37.
6. McCabe, Marita, et al, 2005, "Media influences on body image and disordered eating among indigenous adolescent Australians." *Adolescence*; 40(157): 115-27.
7. Heather L. Littleton & Thomas Ollendick, 2003, "Negative Body Image and Disordered Eating Behaviour in Children and Adolescents: What Places Youth at Risk and How Can These Problems Be Prevented?" *Clinical Child and Family Psychology Review* ; 6(1): 51- 66.

8. Cash, Thomas F., and Linda Smolak, eds. 2011 "Body image", *A handbook of science, practice, and prevention*, Guilford Press.
9. Pesa, Jacqueline, 1999, "Psychosocial factors associated with dieting behaviors among female adolescents." *Journal of School Health*; 69 (5): 196-201.
10. Mann, A. H., et al. 1983, "Screening for abnormal eating attitudes and psychiatric morbidity in an unselected population of 15-year-old schoolgirls." *Psychological Medicine*; 13 (3): 573-80.
11. Casper, Regina C., and Daniel Offer., 1990, "Weight and dieting concerns in adolescents, fashion or symptom?" *Pediatrics*; 86 (3): 384-90.
12. Polivy, Janet, Todd F. Heatherton, and C. Peter Herman., 1988, "Self-esteem, restraint, and eating behavior." *Journal of Abnormal Psychology*; 97 (3): 354-56.
13. Edmunds, Helen, and Andrew J. Hill., 1999, "Dieting and the family context of eating in young adolescent children." *International Journal of Eating Disorder*; 25 (4): 435-40.
14. Hill, Andrew J. 1993, "Causes and consequences of dieting and anorexia." *Proceedings of the Nutrition Society*; 52 (01): 211-18.
15. Patton, G. C., et al. 1999, "Onset of adolescent eating disorders: population based cohort study over 3 years." *British Medical Journal*; 318 (7186): 765-68.

16. Kaufman AR, Augustson EM. 2008, "Predictors of regular cigarette smoking among adolescent females: does body image matter?" *Nicotine & Tobacco Research*; 10 (8):1301–09.
17. Kvalem IL et al. 2011, "Body evaluation and coital onset: a population-based longitudinal study", *Body Image*; 8 (2):110–18.
18. Verplanken B, Velsvik R. 2008, "Habitual negative body image thinking as psychological risk factor in adolescents", *Body Image*; 5(2):133–40.
19. Popkin BM, Keyou G, Zhai F, et al. 1993, "The nutrition transition in China: a cross-sectional analysis." *European Journal of Clinical Nutrition* ; 47: 333-46
20. Cash TF et al., 2004, "How has body image changed? A cross-sectional investigation of college women and men from 1983 to 2001". *Journal of Consulting and Clinical Psychology*, 72(6):1081–89.
21. Luo Y, Parish WL, Laumann EO. 2005, "A population based study of body image concerns among urban Chinese adults, "*Body Image*; 2:333-45.
22. Dea JA. 2010, "Studies of obesity, body image, and related health issues among Australian adolescents: How can programs in school interact with and complement each other?" *Journal of Studies on Wellbeing*; 4:3-16.

23. Hassapidou M, Papadopoulou SK. 2006, " Food choice criteria in adolescents according to body image" *Songklanakarin Journal of Science and Technology*; 28:165-69.
24. Wong Y, Huang YC. 1999, "Obesity concerns, weight satisfaction and characteristics of female dieters: A study on female Taiwanese college students", *Journal of American College Nutrition*; 18:194-200.
25. Meland E, Haugland S, Breidablik HJ. 2007, "Body image and perceived health in adolescence", *Health Education Research*; 22: 342-50.
26. Akdevelioglu Y, Gumus H. 2010, "Eating disorders and body image perception among university students", *Pakistan Journal of Nutrition*; 9:1187-91.
27. Ozmen D, Ozmen E, Ergin D, Cetinkaya AC, Sen N, Dundar PE, et al. 2007, " The association of self-esteem, depression and body satisfaction with obesity among Turkish adolescents", *BMC Public Health*;7:80-87.
28. McElhone S, Kearney JM, Giachetti I, Zunft HJ, Martínez JA. 1999, "Body image perception in relation to recent weight changes and strategies for weight loss in a nationally representative sample in the European Union", *Public Health Nutrition*; 2:143-51.
29. Kelly AM, Wall M, Eisenberg ME, Story M, Sztainer DN., 2005, "Adolescent girls with high body satisfaction: Who are they and what can they teach us?" *Journal of Adolescent Health*; 37:391-96.

30. Goswami, Shweta, Sandeep Sachdeva, and Ruchi Sachdeva., 2012, "Body image satisfaction among female college students." *Industrial psychiatry journal*; 21 (2): 168-72.
31. Dixit, Swati, et al., 2011, "A study on consciousness of adolescent girls about their body image." *Indian journal of community medicine: official publication of Indian Association of Preventive & Social Medicine*; 36 (3): 197-202.
32. Priya, D., et al., 2010 "Body image perception and attempts to change weight among female medical students at Mangalore." *Indian journal of community medicine: official publication of Indian Association of Preventive & Social Medicine*; 35 (2): 316-20.
33. Maran, K. 2012, "Advertisement pressure and its impact on body dissatisfaction and body image perception of women in india." *Global Media Journal – Indian Edition* Jun;3(1).
34. Gupta, M. A., et al., 2001, "Weight-related body image concerns among 18–24-year-old women in Canada and India: An empirical comparative study." *Journal of Psychosomatic Research*; 50 (4): 193-198.
35. Tracy L Dunkley, Eleanor H Wertheim & Susan J Paxton, 2001, "Examination of a Model of Multiple Sociocultural Influences on Adolescent Girl's Body Dissatisfaction and Dietary Restraint", *Adolescence*; 36 (142) :265-79.

36. Hayley K. Dohnt & Marika Tiggemann, 2006, "Body image Concerns in Young Girls: The Role of Peers and Media Prior to Adolescence", *Journal of Youth and Adolescence*; 35,(2) :141–51.
37. Fiona Monro & Gail Huon, , 2005, "Media-Portrayed Idealized Images, Body Shape, and Appearance Anxiety", *International Journal of Eating Disorders*; 38 : 85–90.
38. Wertheim, Eleanor H., Jody Koerner, and Susan J. Paxton. 2001, "Longitudinal predictors of restrictive eating and bulimic tendencies in three different age groups of adolescent girls." *Journal of Youth and Adolescence*; 30(1): 69-81.
39. Helena K. Schutz, Susan J. Paxton & Eleanor H. Wertheim, 2002, 'Investigation of Body Comparison Among Adolescent Girls', *Journal of Applied Social Psychology*; 32(9): 1906–37.
40. Chugh, Ruchika, and Seema Puri., 2001, "Affluent adolescent girls of Delhi: eating and weight concerns." *British Journal of Nutrition*; 86 (4): 535-42.
41. Christine Knauss, Susan J. Paxton & Francoise D. Alsaker, 2007, 'Relationships amongst body dissatisfaction, internalisation of the media body ideal and perceived pressure from media in adolescent girls and boys', *Body Image: An International Journal of Research*; December4 (4): 353–60.
42. Clay, Daniel, Vivian L. Vignoles, and Helga Dittmar. 2005, "Body image and self-esteem among adolescent girls: testing the influence of

- sociocultural factors." *Journal of Research on Adolescence*; 15 (4): 451-77.
43. Presnell, Katherine, Sarah Kate Bearman, and Eric Stice. 2004, "Risk factors for body dissatisfaction in adolescent boys and girls: A prospective study." *International Journal of Eating Disorders*; 36 (4):389-401.
44. Dianne Neumark-Sztainer, Melanie Wall, Jia Guo, Mary Story, Jess Haines & Marla Eisenberg, 2006, 'Obesity, Disordered Eating, and Eating Disorders in a Longitudinal Study of Adolescents: How Do Dieters Fare 5 Years Later?', *Journal of the American Dietetic Association*, ;106:559–68.
45. Office of the Registrar General and Census Commissioner [Internet]. Age Level Data. Government of India. New Delhi. Available From: [http://www.censusindia.gov.in/2011census/Age\\_level\\_data/Age\\_level\\_data.html](http://www.censusindia.gov.in/2011census/Age_level_data/Age_level_data.html) [Accessed on: December 16, 2014]
46. Gupta, Mona, K. V. Ramani, and Werner Soors. 2012, "Adolescent health in India: Still at crossroads." *Advances in Applied Sociology*; 2 (04): 320-24.
47. World Health Organisation [Internet]. WHO Health topics on Adolescent reproductive health. Geneva. World Health Organisation. Available From: <http://www.who.int/reproductivehealth/topics/adolescence/background/en/index.html> [Accessed on: December 20,2014]

48. Swaminathan, Sumathi, et al., 2013, "Associations between body weight perception and weight control behaviour in South Indian children: a cross-sectional study." *BMJ open*; 3 (3): e002239.
49. Kim DS, 2009, "Body image dissatisfaction as an important contributor to suicidal ideation in Korean adolescents: gender difference and mediation of parent and peer relationships", *Journal of Psychosomatic Research*; 66 (4):297-303.
50. Shah HD, Shaikh WA, Singh SK, 2012, "Are Indian adolescent girl students more conscious about their body image than their colleague boys?", *National J Comm Med.*;3:344-7
51. Duane A. Hargreaves , Marika Tiggemann; 2004, " Idealized media images and adolescent body image: "comparing" boys and girls", *Body Image*;(4), Dec: 351-361
52. Riccidelli LA, McCabe MP, Lillis J et al.,2006 "A longitudinal investigation of the development of weight and muscle concerns among preadolescent boys", *Journal of Youth Adolescence*; 35: 168-78.
53. Field AE, Camargo CA Jr, Taylor CB et al.,2001, " Exposure to the mass media, body shape concerns and use of supplements to improve weight and shape among male and female adolescents" *Pediatrics*; 107: 54-60.
54. Shroff, Hemal, and J. Kevin Thompson. 2004, "Body image and eating disturbance in India: Media and interpersonal influences." *International Journal of Eating Disorders*; 35 (2):198-203.



55. Hutchinson , M.G., 1985, *Transforming Body Image*. Freedom: Crossing Press.
56. Sjostedt, J.P., Shumaker, J.F., & Nathawat, S.S, 1998, "Eating disorders among Indian and Australian university students", *The Journal of Social Psychology*; 138: 351–57.
57. Gupta, M.A., Chaturvedi, S.K., Chandarana, P.C., & Johnson, A.M., 2001, "Weight-related body image concerns among 18–24-year-old women in Canada and India: An empirical comparative study", *Journal of Psychosomatic Research*, 50: 193–98.
58. Gardner RM. 1996, " Methodological issues in assessment of the perceptual component of body image disturbance", *British Journal Psychology*;87:327–37.
59. Burrowes, Nina. 2013, "Body image—a rapid evidence assessment of the literature." *A Project on behalf of the Government Equalities Office, United Kingdom*.
60. Pon, Lai Wan, Mirnalini Kandiah, and M. T. Mohd Nasir., 2004,"Body image perception, dietary practices and physical activity of overweight and normal weight Malaysian female adolescents." *Malaysian Journal of Nutrition*; 10 (2): 131-47.
61. Grigg, Margaret, Jenny Bowman, and Sally Redman.,1996, "Disordered eating and unhealthy weight reduction practices among adolescent females." *Preventive Medicine*; 25 (6): 748-56.

62. Pinheiro, Andréa Poyastro, and Elsa Regina Justo Giugliani., 2006, "Body dissatisfaction in Brazilian schoolchildren: prevalence and associated factors." *Revista de Saúde Pública*; 40 (3):489-96.
63. Susan J Paxton, 2013, "Evidence, Understanding and Policy: A Perspective from Psychology - Prevention, Early Intervention and Treatment of Body Image Problems". *Body Image: Evidence, Policy, Action. Report of a multidisciplinary academic seminar on behalf of the Government Equalities Office, United Kingdom.*
64. World Health Organisation [Internet]. WHO Health topics on Maternal, Child and Adolescent. Geneva. World Health Organisation. Available From: [http://www.who.int/maternal\\_child\\_adolescent/topics/adolescence/dev/en/](http://www.who.int/maternal_child_adolescent/topics/adolescence/dev/en/) [Accessed on: February 12, 2015]
65. Fortes, Leonardo de Sousa, et al., 2013, "Body dissatisfaction in adolescents: a longitudinal study." *Archives of Clinical Psychiatry*; 40 (5): 167-71.
66. Paxton, Susan J., Marla E. Eisenberg, and Dianne Neumark-Sztainer., 2006, "Prospective predictors of body dissatisfaction in adolescent girls and boys: a five-year longitudinal study." *Developmental psychology*; 42 (5): 888-99.
67. Bearman, Sarah Kate, et al., 2006, "The skinny on body dissatisfaction: A longitudinal study of adolescent girls and boys." *Journal of Youth and Adolescence* ;35 (2): 217-29.

68. Stigler, Melissa H., et al., 2011, "Weight-related concerns and weight-control behaviors among overweight adolescents in Delhi, India: A cross-sectional study." *International Journal of Behaviour Nutrition Physical Act*; 8 (1): 8-9.
69. Brennan, Maggie A., Christopher E. Lalonde, and JODY L. Bain. 2010, "Body image perceptions: Do gender differences exist." *PSI CHI Journal of Undergraduate Research*; 15 (3): 1089-4136.
70. Eric Pereira Felden , Teixeira Clarissa Stefani, Gattiboni Bruna Dalcin , Bevilacqua Lidiane Amanda, Confortin Susana Cararo , Tatiana Rodrigues da Silva . 2011 , “ Body image perception and socioeconomic status in adolescents: systematic review.” *Revista Paulista de Pediatria*; 29 (3): 423-29.
71. Wang, Zaimin, et al., 2005, "Influences of ethnicity and socioeconomic status on the body dissatisfaction and eating behaviour of Australian children and adolescents." *Eating Behaviors*; 6 (1): 23-33.
72. O'Dea, Jennifer A., and Peter Caputi.,2001, "Association between socioeconomic status, weight, age and gender, and the body image and weight control practices of 6-to 19-year-old children and adolescents." *Health Education Research* 16 (5): 521-32.
73. Mishra, Shailendra K., and Susmita Mukhopadhyay., 2011, "Eating and weight concerns among Sikkimese adolescent girls and their biocultural

- correlates: An exploratory study." *Public Health Nutrition*; 14 (05): 853-59.
74. Hausenblas, Heather A., and Elizabeth A. Fallon., 2002, "Relationship among body image, exercise behavior, and exercise dependence symptoms." *International Journal of Eating Disorders*; 32 (2): 179-85.
75. Swami, Viren, et al. 2010, "The attractive female body weight and female body dissatisfaction in 26 countries across 10 world regions: Results of the International Body Project I." *Personality and Social Psychology Bulletin*; 36 (3): 309-25.
76. Kostanski, Marion, and Eleonora Gullone. 1998, "Adolescent body image dissatisfaction: relationships with self-esteem, anxiety, and depression controlling for body mass." *Journal of Child Psychology and Psychiatry*; 39 (2): 255-62.
77. Calzo, Jerel P., et al., 2012, "The development of associations among body mass index, body dissatisfaction, and weight and shape concern in adolescent boys and girls." *Journal of Adolescent Health*; 51 (5): 517-23.
78. Yamamiya, Yuko, et al., 2005, "Women's exposure to thin-and-beautiful media images: Body image effects of media-ideal internalization and impact-reduction interventions." *Body Image*; 2 (1):74-80.
79. Grabe, Shelly, L. Monique Ward, and Janet Shibley Hyde. 2008, "The role of the media in body image concerns among women: a meta-

- analysis of experimental and correlational studies." *Psychological Bulletin*; 134 (3): 460-76.
80. Harrison, Kristen, and Joanne Cantor.,1997, "The relationship between media consumption and eating disorders." *Journal of Communication*; 47 (1): 40-67.
81. Makisha Gibbs, 2010, January 1 "Media influence on body image dissatisfaction" *ETD Collection for Tennessee State*
82. Field, Alison E., et al., 2001, "Peer, parent, and media influences on the development of weight concerns and frequent dieting among preadolescent and adolescent girls and boys." *Pediatrics*; 107 (1):54-60.
83. Rodgers, Rachel F., Susan J. Paxton, and Henri Chabrol., 2009,"Effects of parental comments on body dissatisfaction and eating disturbance in young adults: A sociocultural model." *Body Image*; 6 (3):171-77.
84. Stice, Eric, and Kathryn Whitenton., 2002, "Risk factors for body dissatisfaction in adolescent girls: a longitudinal investigation." *Developmental Psychology*; 38 (5): 669-78.
85. Vohs, Kathleen D., et al., 2001,"Perfectionism, body dissatisfaction, and self-esteem: An interactive model of bulimic symptom development." *Journal of Social and Clinical Psychology*; 20 (4): 476-97.
86. Welch, Elisabeth, et al., 2009, "Does perfectionism mediate or moderate the relation between body dissatisfaction and disordered eating attitudes and behaviors?" *Eating Behaviors*; 10 (3):168-75.

87. Boone, Liesbet, Bart Soenens, and Caroline Braet., 2011, "Perfectionism, body dissatisfaction, and bulimic symptoms: The intervening role of perceived pressure to be thin and thin ideal internalization." *Journal of Social and Clinical Psychology*; 30 (10): 1043-68.
88. Fortes, Leonardo de Sousa, et al., 2014, "Does self-esteem affect body dissatisfaction levels in female adolescents?" *Revista Paulista de Pediatria*; 32 (3): 236-40.
89. van den Berg, Patricia A., et al., 2010, "The link between body dissatisfaction and self-esteem in adolescents: Similarities across gender, age, weight status, race/ethnicity, and socioeconomic status." *Journal of Adolescent Health*; 47 (3): 290-96.
90. World Health Organisation [Internet]. WHO "Definition on Depression". Geneva. World Health Organisation. Available From: <http://www.euro.who.int/en/health-topics/noncommunicable-diseases/pages/news/news/2012/10/depression-in-europe/depression-definition> [Accessed on December 29, 2014]
91. Haedt-Matt, Alissa A., et al., 2012, "Experimental evidence that changes in mood cause changes in body dissatisfaction among undergraduate women." *Body Image*; 9 (2): 216-20.
92. Marsella, Anthony J., et al., 1981, "Depression and body image satisfaction." *Journal of Cross-Cultural Psychology*; 12 (3): 360-71.

93. Stice, Eric, and Heather E. Shaw., 2002, "Role of body dissatisfaction in the onset and maintenance of eating pathology: A synthesis of research findings." *Journal of Psychosomatic Research*; 53 (5): 985-93.
94. Cash, Thomas F., and Edwin A. Deagle., 1997, "The nature and extent of body-image disturbances in anorexia nervosa and bulimia nervosa: A meta-analysis." *International Journal of Eating Disorders*; 22 (2): 107-26.
95. Van den Berg, Patricia, et al., 2002, "The tripartite influence model of body image and eating disturbance: A covariance structure modeling investigation testing the mediational role of appearance comparison." *Journal of Psychosomatic Research*; 53 (5): 1007-20.
96. Harter, Susan. 2000, "Is self-esteem only skin-deep? The inextricable link between physical appearance and self-esteem." *Reclaiming Children and Youth*; 9 (3): 133-38.
97. Tiggemann, Marika, 2005, "Body dissatisfaction and adolescent self-esteem: Prospective findings." *Body Image*; 2 (2): 129-35.
98. Koch, Felix-Sebastian, Johnny Ludvigsson, and Anneli Sepa., 2008, "Body Dissatisfaction Measured with a Figure Preference Task and Self-Esteem in 8 Year Old Children: a Study within the ABIS-Project." *Clinical Medicine Insights: Pediatrics*; 2: 13-26.
99. Shin, Na Young, and Min Sup Shin., 2008, "Body dissatisfaction, self-esteem, and depression in obese Korean children." *The Journal of Pediatrics*; 152 (4): 502-06.

100. Goldfield, Gary S., et al., 2010, "Body dissatisfaction, dietary restraint, depression, and weight status in adolescents." *Journal of School Health*; 80 (4):186-92.
101. Cheung, Patrick CH, et al., 2007, "A study on body weight perception and weight control behaviours among adolescents in Hong Kong." *Hong Kong Medical Journal*; 13 (1):16-21.
102. Augustine, Little Flower, and Rashmi H. Poojara., 2003, "Prevalence of obesity, weight perceptions and weight control practices among urban college going girls." *Indian Journal of Community Medicine*; 28 (4): 187-90.
103. Kalarchian, Melissa A., et al., 2011, "Impact of addressing reasons for weight loss on behavioral weight-control outcome." *American journal of preventive Medicine*; 40 (1): 18-24.
104. Brink, Pamela J., and Kristi Ferguson., 1998, "The decision to lose weight." *Western Journal of Nursing Research*; 20 (1): 84-102.
105. Neumark-Sztainer, Dianne, et al., 2010, "Family weight talk and dieting: how much do they matter for body dissatisfaction and disordered eating behaviors in adolescent girls?" *Journal of Adolescent Health*; 47 (3): 270-76.
106. Brown, Rachael, and Jane Ogden., 2004, "Children's eating attitudes and behaviour: a study of the modelling and control theories of parental influence." *Health Education Research*; 19 (3): 261-71.



107. Keel, Pamela K., et al., 2013, "Influence of college peers on disordered eating in women and men at 10-year follow-up." *Journal of Abnormal Psychology*; 122 (1): 105-10.
108. Story, Mary, Dianne Neumark-Sztainer, and Simone French., 2002, "Individual and environmental influences on adolescent eating behaviors." *Journal of the American Dietetic Association*; 102 (3): S40-S51.
109. Desai, Melissa N., et al., 2008, "Risk factors associated with overweight and obesity in college students." *Journal of American College Health*; 57 (1): 109-14.
110. Fan, Yiou, et al., 2010, "Associations between body mass index, weight control concerns and behaviors, and eating disorder symptoms among non-clinical Chinese adolescents." *BMC Public Health*; 10 (1):314-25.
111. Brown TA, Cash TF, Mikulka PJ. 1990, "Attitudinal body-image assessment: factor analysis of the Bodyself Relations Questionnaire", *J Pers Assess*; 55:135 – 44.
112. Cooper PJ, Taylor MJ, Cooper Z, Fairburn CG., 1987, "The development and validation of the Body Shape Questionnaire". *Int J Eat Disord*; 6:485-94.
113. Pingitore, Regina, Bonnie Spring, and David Garfieldt., 1997, "Gender differences in body satisfaction." *Obesity Research*; 5 (5): 402-09.

114. Kearney JM, Kearney MJ, McElhone S, Gibney MJ. 1999, “Methods used to conduct the pan-European Union survey on consumer attitudes to physical activity, body weight and health.” *Public Health Nutrition*; 2: 79–86.
115. The Nutrition Report, 1992,. Frankfurt: The German Nutrition Society, 190–93. Available From: <https://www.dge.de/en/nutrition-reports/> [Accessed on: November 12, 2014]
116. Bhuiyan, A. R., et al., 2003, "Differences in Body Shape Representations among Young Adults from a Biracial (Black-White), Semirural Community the Bogalusa Heart Study." *American Journal of Epidemiology*; 158 (8): 792-97.
117. Rosenberg, M., 1965, “Society and the adolescent self-image”. Princeton, NJ: Princeton University Press
118. Gray-Little, B., Williams, V.S.L., & Hancock, T. D., 1997, “An item response theory analysis of the Rosenberg Self-Esteem Scale.” *Personality and Social Psychology Bulletin*; 23, 443-51.
119. Rosenberg, M., 1979, *Conceiving the Self*. New York: Basic Books.
120. Radloff, Lenore Sawyer., 1977, "The CES-D scale a self-report depression scale for research in the general population." *Applied Psychological Measurement*; 1 (3):385-401.
121. Santor, D. A., Zuroff, D. C., Ramsay, J. O., Cervantes, P., & Palacios, J. 1995, “ Examining scale discriminability in the BDI and CES-D as a function of depressive severity”, *Psychological Assessment*;7, 131–39.

122. Manson, Spero M., et al., 1990, "Depressive symptoms among American Indian adolescents: Psychometric characteristics of the Center for Epidemiologic Studies Depression Scale (CES-D)." *Psychological Assessment: A Journal of Consulting and Clinical Psychology*; 2 (3): 231-37.
123. Benas, Jessica S., and Brandon E. Gibb., 2008, "Weight-related teasing, dysfunctional cognitions, and symptoms of depression and eating disturbances." *Cognitive Therapy and Research*; 32 (2): 143-60.
124. Stice, E. & Bearman, K., 2001, "Body-image and eating disturbances prospectively predict increases in depressive symptoms in adolescent girls: A growth curve analysis", *Developmental Psychology*; 37: 597-607.
125. Stice, E. & Whitenton, K., 2002, "Risk factors for body dissatisfaction in adolescent girls: A longitudinal investigation." *Developmental Psychology*; 38: 669-78.
126. Kopp, Lyndall L., and Melanie J. Zimmer-Gembeck., 2011, "Women's global self-determination, eating regulation, and body dissatisfaction: Exploring the role of autonomy support." *Eating behaviors*; 12 (3): 222-24.
127. Stice, Eric., 2001, "A prospective test of the dual-pathway model of bulimic pathology: mediating effects of dieting and negative effect." *Journal of Abnormal Psychology*; 110 (1): 124-35.

128. Thompson, J.K., van den Berg, P., Roehrig, M., Guarda, A., & Heinberg, L.J. (in press). The Sociocultural Attitudes Towards Appearance Questionnaire-3. *International Journal of Eating Disorders*; 35(3):293-304.
129. Heinberg, Leslie J., J. Kevin Thompson, and Susan Stormer., 1995, "Development and validation of the socio-cultural attitudes towards appearance questionnaire." *International Journal of Eating Disorders*; 17 (1): 81-89.
130. Garner, David M., et al., 1984, "Comparison between weight-preoccupied women and anorexia nervosa." *Psychosomatic Medicine*; 46 (3): 255-66.
131. Harrison, Kristen, and Joanne Cantor., 1997, "The relationship between media consumption and eating disorders." *Journal of Communication*; 47: 40-67.
132. Garner, David M., Marion P. Olmstead, and Janet Polivy. 1983, "Development and validation of a multidimensional eating disorder inventory for anorexia nervosa and bulimia." *International Journal of Eating Disorders*; 2 (2): 15-34.
133. World Health Organization 1995, "Physical status: The use of interpretation of anthropometry." *Technical Report Series*. Geneva, WHO; Report (854).

134. Mangal A, Kumar V, Panesar S, Talwar R, Raut D, Singh S. 2015, “ Updated BG Prasad socioeconomic classification, 2014: A commentary”. *Indian Journal of Public Health*;59:42-44.
135. As-Sa’edi, Ekhlās, et al., 2013, "Body image dissatisfaction: Prevalence and relation to body mass index among female medical students in Taibah University, 2011." *Journal of Taibah University Medical Sciences*; 8 (2): 126-33.
136. Neumark-Sztainer, Dianne, et al., 2002, "Weight-related concerns and behaviors among overweight and non overweight adolescents: implications for preventing weight-related disorders." *Archives of Pediatrics & Adolescent Medicine*; 156 (2): 171-78.

**Annexure -III**  
**PSG Institute of Medical Science and Research, Coimbatore**  
**Institutional Human Ethics Committee**  
**INFORMED CONSENT FORM**

I **Dr.G.Subhashini** carrying out a study on the topic:

**“Study on body image dissatisfaction and the factors influencing it among college girls in an urban area of Coimbatore”** as part of my research project being carried out under the aegis of the DEPARTMENT OF COMMUNITY MEDICINE.

My research guide is: DR.S.L.RAVISHANKAR and DR.SUDHA RAMALINGAM

**The justification for this study is:**

- In India, there is a large burden of under nutrition alongside increasing overweight and obesity.
- For public health and clinical programmes to be more effective, body image of undernourished and overweight should be understood in the context of the influence of culture on body image perceptions and on weight management behaviors
- Issues such as body shape dissatisfaction remain unexplored in the Indian setting
- Hence this study is carried out to know the gaps that remain in our understanding of the factors responsible for the development and maintenance of dysfunctional attitudes and behavior related to weight and eating among college girls. So that effective interventions can be done and young people both maintain a healthy body weight and are protected from the pressure of negative body image and weight control practices

**The objectives of this study are:**

- To find out the proportion of college girls dissatisfied about body image among girls studying in colleges in an urban area of Coimbatore
- To study the association of various factors influencing body image dissatisfaction among college girls
- To ascertain the various weight control behaviors followed by them

**Sample size:** 980

**Study volunteers / participants** are college girls of age group 18 and above

**Location:** urban health centre catchment area of PSGIMS&R

We request you to kindly cooperate with us in this study. We propose collect background information and other relevant details related to this study. We will be carrying out:

**Self administered questionnaire** (specify approximate duration): 30 minutes

Data collected will be stored for a period of FIVE years. We will not use the data as part of another study.

**Health education sessions:** No. of sessions 1. Duration – 15 minutes(for all the participants)

**Height and weight:** Height and weight would be measured as a part of the study to calculate the BMI

If **photograph** is taken, purpose: FOR DISSERTATION PURPOSE

**Benefits** from this study:

By finding proportion of body image dissatisfaction and its associated risk factors in our practice area it will help us to know the burden of this problem and plan necessary awareness and health education services to reduce this problem.

**Risks** involved by participating in this study:NO RISK

How the **results** will be used: FOR DISSERTATION AND PUBLICATION.

If you are uncomfortable in answering any of our questions during the course of the interview **you have the right to withdraw from the interview / study at anytime.** You have the freedom to withdraw from the study at any point of time. Kindly be assured that your refusal to participate or withdrawal at any stage, if you so decide, will not result in any form of compromise or discrimination in the services offered nor would it attract any penalty. You will **NOT** be paid any remuneration for the time you spend with us for this interview / study. The information provided by you will be kept in strict confidence. Under no circumstances shall we reveal the identity of the respondent or their families to anyone. The information that we collect shall be used for approved research purposes only. You will be informed about any significant new findings - including adverse events, if any, – whether directly related to you or to other participants of this study, developed during the course of this research which may relate to your willingness to continue participation.

**Consent:** The above information regarding the study, has been read by me/ read to me, and has been explained to me by the investigator/s. Having understood the same, I hereby give my consent to them to interview me. I am affixing my signature / left thumb impression to indicate my consent and willingness to participate in this study (i.e., willingly abide by the project requirements).

Signature / Left thumb impression of the participant:

Signature of the Interviewer with date:

Witness:

Contact number of PI : 8754479744

Contact number of Ethics Committee Office : 0422 2570170 Extn : 5818

**Annexure – IV**  
**QUESTIONNAIRE**

**DEMOGRAPHIC PROFILE**

1. Name :
2. Age :
3. Home address  
(native address) :
4. Course :
5. Religion : 1. Hindu  
2. Christian  
3. Muslim  
4. Others

**6.Details about family members**

<b>S.no</b>	<b>Name</b>	<b>Education</b>	<b>Occupation</b>	<b>Relationship to you</b>	<b>Income(per month)</b>



**7. Which of the drawings reflects your current body size?**

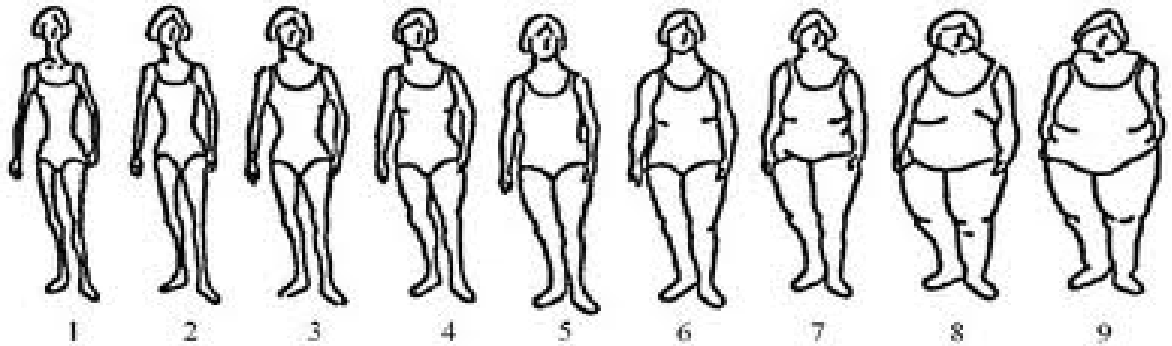

**8. Which of the drawings reflect your ideal body size (that body size you wish you have)?**

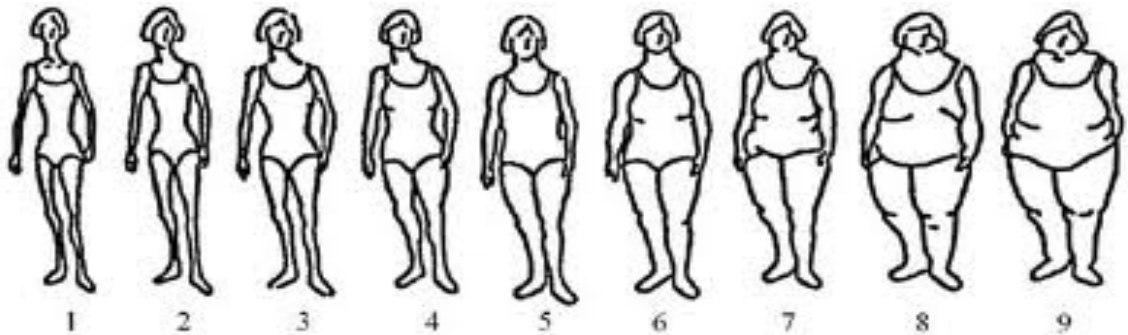

**9. How often have you gone on any weight control measures in the past year?**

- (1) Never
- (2) 1 or 2 times
- (3) 3 to 5 times
- (4) 6 to 10 times
- (5) 11 or more times

**10. If you are using any of the weight control measures what are the weight control methods you follow?**

	Daily	Few times a week	Once a week	Few times a month	Once a month
Eating small meals					
Skipped meals					
Vomited after a meal					
Taken laxatives					
Exercised more					
Avoided certain foods					
Taken any supplementary food(to gain weight)					
Others specify					

**11. If you are using any of the weight control measures would it be to**

1. To improve your own appearance or body shape
2. To look better in your clothes
3. To be more socially accepted by your peers
4. To please your parents/guardians
5. Others please specify -----

**For the following questions from 12-25 Please read each of the items and circle the number that best reflects your agreement with the statement.**

12) Women who appear in TV shows and movies project the type of appearance that I see as my goal.

1	2	3	4	5
Completely Disagree	Slightly disagree	Neither agree nor disagree	Slightly agree	Completely agree

13) I believe that clothes look better on thin models.

1	2	3	4	5
Completely Disagree	Slightly disagree	Neither agree nor disagree	Slightly agree	Completely agree

14) Music videos that show thin women make me wish that I were thin.

1	2	3	4	5
Completely Disagree	Slightly disagree	Neither agree nor disagree	Slightly agree	Completely agree

15) I do not wish to look like the models in the magazines.

1	2	3	4	5
Completely Disagree	Slightly disagree	Neither agree nor disagree	Slightly agree	Completely agree

16) I tend to compare my body to people in magazines and on TV.

1	2	3	4	5
Completely Disagree	Slightly disagree	Neither agree nor disagree	Slightly agree	Completely agree

17) In our society, fat people are not regarded as unattractive.

1	2	3	4	5
Completely Disagree	Slightly disagree	Neither agree nor disagree	Slightly agree	Completely agree

18) Photographs of thin women make me wish that I were thin.

1	2	3	4	5
Completely Disagree	Slightly disagree	Neither agree nor disagree	Slightly agree	Completely agree

19) Attractiveness is very important if you want to get ahead in our culture

1	2	3	4	5
Completely Disagree	Slightly disagree	Neither agree nor disagree	Slightly agree	Completely agree

20) It's important for people to work hard on their figures/physiques if they want to succeed in today's culture.

1	2	3	4	5
Completely Disagree	Slightly disagree	Neither agree nor disagree	Slightly agree	Completely agree

21) Most people do not believe that the thinner you are, the better you look.

1	2	3	4	5
Completely Disagree	Slightly disagree	Neither agree nor disagree	Slightly agree	Completely agree

22) People think that the thinner you are, the better you look in clothes.

1	2	3	4	5
Completely Disagree	Slightly disagree	Neither agree nor disagree	Slightly agree	Completely agree

23) In today's society, it's not important to always look attractive

1	2	3	4	5
Completely Disagree	Slightly disagree	Neither agree nor disagree	Slightly agree	Completely agree

24) I wish I looked like a swimsuit model.

1	2	3	4	5
---	---	---	---	---

Completely Disagree	Slightly disagree	Neither agree nor disagree	Slightly agree	Completely agree
---------------------	-------------------	----------------------------	----------------	------------------

25) I often read magazines like *Cosmopolitan*, *femina*, *women's era*, *Vogue*, or any fashion magazines and compare my appearance to the models

1	2	3	4	5
Completely Disagree	Slightly disagree	Neither agree nor disagree	Slightly agree	Completely agree

**Questions 26-45 below is a list of some ways you may have felt or behaved. Please indicate how often you have felt this way during the last week by checking the appropriate space. Please only provide one answer to each question.**

**Rarely** or none of the time (less than 1 day)

**Some** or a little of the time (1-2 days)

**Occasionally** or a moderate amount of time (3-4 days)

**Most** or all of the time (5-7 days)

**During the past week**

26. I was bothered by things that usually don't bother me

Rarely	Sometime	Occasionally	Mostly

27. I did not feel like eating; my appetite was poor

Rarely	Sometime	Occasionally	Mostly

28. I felt that I could not shake off the blues even with help from my family or friends.

Rarely	Sometime	Occasionally	Mostly

I felt I was just as good as other people

Rarely	Sometime	Occasionally	Mostly

30. I had trouble keeping my mind on what I was doing.

Rarely	Sometime	Occasionally	Mostly

31. I felt depressed

Rarely	Sometime	Occasionally	Mostly

32. I felt that everything I did was an effort.

Rarely	Sometime	Occasionally	Mostly

33. I felt hopeful about the future.

Rarely	Sometime	Occasionally	Mostly

34. I thought my life had been a failure.

Rarely	Sometime	Occasionally	Mostly

35. I felt fearful.

Rarely	Sometime	Occasionally	Mostly

36. My sleep was restless.

Rarely	Sometime	Occasionally	Mostly

37. I was happy

Rarely	Sometime	Occasionally	Mostly

38. I talked less than usual

Rarely	Sometime	Occasionally	Mostly

39. I felt lonely

Rarely	Sometime	Occasionally	Mostly

40. People were unfriendly

Rarely	Sometime	Occasionally	Mostly

41. I enjoyed life

Rarely	Sometime	Occasionally	Mostly

42. I had crying spells

Rarely	Sometime	Occasionally	Mostly

43. I felt sad

Rarely	Sometime	Occasionally	Mostly

44. I felt that people disliked me

Rarely	Sometime	Occasionally	Mostly

45. I could not get going

Rarely	Sometime	Occasionally	Mostly

**For questions 46- 55 please circle the response that best captures your own experience from a scale of no pressure to a lot of pressure:**

46. I've felt pressure from my friends to lose weight. . . . .

None		Some		A Lot
1	2	3	4	5

47. I've noticed a strong message from my friends to have a thin body. . . . .

None		Some		A Lot
1	2	3	4	5

48. I've felt pressure from my family to lose weight . . . . .

None		Some		A Lot
1	2	3	4	5

49. I've noticed a strong message from my family to have a thin body. . . . .

None		Some		A Lot
1	2	3	4	5

50. I've felt pressure from people I've dated to lose weight. . . . .

None		Some		A Lot
1	2	3	4	5

51. I've noticed a strong message from people I've dated to have a thin body. .

None		Some		A Lot
------	--	------	--	-------



1	2	3	4	5
---	---	---	---	---

52. I've felt pressure from the media (e.g., TV, magazines) to lose weight . . . .

None		Some		A Lot
1	2	3	4	5

53. I've noticed a strong message from the media to have a thin body. . . . .

None		Some		A Lot
1	2	3	4	5

54. Family members tease me about my weight or body shape . . . . .

None		Some		A Lot
1	2	3	4	5

55. Students at college tease me about my weight or body shape . . . . .

None		Some		A Lot
1	2	3	4	5

**For questions regarding Parents / friends dieting please tick any one response (56-58)**

56. My mother diets to lose weight or keep from gaining weight .

Yes  No

57. My father diets to lose weight or keep from gaining weight.

Yes  No

58 .My friends diet to lose weight or keep from gaining weight.

Yes  No

**For questions 59- 68 Instructions: Below is a list of statements dealing with your general feelings about yourself.**

59. On the whole, I am satisfied with myself.

Strongly agree	Agree	Disagree	Strongly disagree

60. At times, I think I am no good at all.

Strongly agree	Agree	Disagree	Strongly disagree

61. I feel that I have a number of good qualities.

Strongly agree	Agree	Disagree	Strongly disagree

62. I am able to do things as well as most other people.

Strongly agree	Agree	Disagree	Strongly disagree

63. I feel I do not have much to be proud of.

Strongly agree	Agree	Disagree	Strongly disagree

64. I certainly feel useless at times.

Strongly agree	Agree	Disagree	Strongly disagree

65. I feel that I'm a person of worth, at least on an equal plane with others.

Strongly agree	Agree	Disagree	Strongly disagree

I wish I could have more respect for myself.

Strongly agree	Agree	Disagree	Strongly disagree

67. All in all, I am inclined to feel that I am a failure.

Strongly agree	Agree	Disagree	Strongly disagree

68. I take a positive attitude toward myself.

Strongly agree	Agree	Disagree	Strongly disagree

**The questions 69-81 below ask about your attitudes, feelings, and behavior. Some of the items relate to food or eating. Tick the letter that corresponds to your rating.**

**Respond to all of the items, making sure that you tick the letter for the rating that is true about you.**

69. I eat when I am upset.

Always	Usually	Often	Sometimes	Rarely	Never

70. I stuff myself with food.

Always	Usually	Often	Sometimes	Rarely	Never

71. I have gone on eating binges where I felt that I could not stop.

Always	Usually	Often	Sometimes	Rarely	Never

72. I think about bingeing (overeating).

Always	Usually	Often	Sometimes	Rarely	Never

73. I eat moderately in front of others and stuff myself when they're gone.

Always	Usually	Often	Sometimes	Rarely	Never

74. I have the thought of trying to vomit in order to lose weight.

Always	Usually	Often	Sometimes	Rarely	Never

75. I eat or drink in secrecy.

Always	Usually	Often	Sometimes	Rarely	Never

76. I feel that I must do things perfectly or not do them at all.

Always	Usually	Often	Sometimes	Rarely	Never

77. I hate being less than best at things.

Always	Usually	Often	Sometimes	Rarely	Never

78. I have extremely high goals.

Always	Usually	Often	Sometimes	Rarely	Never

79. Only outstanding performance is good enough in my family.

Always	Usually	Often	Sometimes	Rarely	Never

80. I try too hard to please my parents and teachers.

Always	Usually	Often	Sometimes	Rarely	Never

81. My parents have expected excellence of me.

Always	Usually	Often	Sometimes	Rarely	Never

**Annexure -V**

**Coding Sheet for Master chart**

**1. Religion**

Hindu	1
Muslim	2
Christian	3
Others	4

**2. Place of residence**

Urban	1
Rural	0

**3. Weight control measures in the past year**

Never	1
1 or 2 times	2
3 or 5 times	3
6 or 10 times	4
11 or more	5

**4. Reasons for weight control**

To improve your own appearance or body shape	1
To look better in your clothes	2

To be more socially accepted by your peers	3
To please your parents/guardians	4
Others please specify	5

**5. Media influence questionnaire - Likert scale coding**

Completely disagree	1
Slightly disagree	2
Neither agree nor disagree	3
Completely agree	4
Slightly agree	5

**6. Depression scale – coding**

Rarely	0
Sometimes	1
Occasionally	2
Mostly	3

**7. Socio cultural pressure – Likert scale coding**

None	1
------	---

Strongly agree	1
Agree	2
Disagree	3
Strongly disagree	4

In between none and some	2
Some	3
In between some and a lot	4
A lot	5

**8. Self esteem – Likert scale**

**9. EDI – perfectionism and Bulimia subscale**

Always	1
Usual	2
Often	3
Sometimes	4
Rarely	5
Never	6

**10. Parents and peers dieting**

Yes	1
No	2