Dissertations, Theses, and Masters Projects

Theses, Dissertations, & Master Projects

1994

The Application of the Automated National Cataloging System for Archaeological Cataloging

Linda Novak Vrooman
College of William & Mary - Arts & Sciences

Follow this and additional works at: <https://scholarworks.wm.edu/etd>



Part of the [History of Art, Architecture, and Archaeology Commons](#), and the [Library and Information Science Commons](#)

Recommended Citation

Vrooman, Linda Novak, "The Application of the Automated National Cataloging System for Archaeological Cataloging" (1994). *Dissertations, Theses, and Masters Projects*. Paper 1539625866.
<https://dx.doi.org/doi:10.21220/s2-x3wp-x814>

This Thesis is brought to you for free and open access by the Theses, Dissertations, & Master Projects at W&M ScholarWorks. It has been accepted for inclusion in Dissertations, Theses, and Masters Projects by an authorized administrator of W&M ScholarWorks. For more information, please contact scholarworks@wm.edu.

THE APPLICATION OF THE AUTOMATED NATIONAL CATALOGING SYSTEM
FOR ARCHAEOLOGICAL CATALOGING

A Thesis

Presented to

The Faculty of the Department of Anthropology
The College of William and Mary in Virginia

In Partial Fulfillment

Of the Requirements for the Degree of
Master of Arts

by

Linda Novak Vrooman

1994

APPROVAL SHEET

This thesis is submitted in partial fulfillment of the
the requirements for the degree of

Master of Arts

Linda Novak Vrooman

Linda Novak Vrooman

Author

Approved,

Theodore R. Reinhart

Theodore R. Reinhart

Virginia Kerns

Virginia Kerns

Curtis Moyer

Curtis Moyer

DEDICATION

This work is dedicated to my parents, Stanley and Gail, who have always shown their love and support.

TABLE OF CONTENTS

ACKNOWLEDGMENTS	v
LIST OF TABLES . .	vi
LIST OF FIGURES	. . vii
ABSTRACTviii
INTRODUCTION	2
CHAPTER I. STANDARDIZATION AND AUTOMATED CATALOGING .	8
CHAPTER II. CATALOGING ARCHAEOLOGICAL COLLECTIONS .	27
CHAPTER III. THE RONSON SHIP	62
CHAPTER IV. MODIFICATION OF LABORATORY PROCEDURES .	88
CONCLUSION	96
APPENDIX A . . .	100
APPENDIX B . .	128
APPENDIX C	140
REFERENCES CITED .	. 219
VITA 221

ACKNOWLEDGMENTS

The writer wishes to express her appreciation to Karen Shackelford of the Mariner's Museum for her time and effort.

Many thanks go to Beverly A. Straube, Curator, James River Institute in Jamestown, Virginia and to Richard Raymond, Curator, Colonial National Historical Park in Yorktown, Virginia.

Finally, heartfelt thanks go to Wyatt Vrooman, Henry and Dorothy Novak, and Stanley Novak, Jr. for their support.

LIST OF TABLES

Table	Page
1. ANCS FIELDS . . .	38
2. CLASSIFICATION	40
3. ARCHAEOLOGICALLY IMPORTANT ANCS FIELDS. .	81
4. RONSON.DBF DATA STRUCTURE	82

LIST OF FIGURES

Figure		Page
1.	Accession Record Colo-00307 .	33
2.	Museum Catalog Worksheet	34
3.	Museum Catalog Record	35
4.	Map of 175 Water Street with ship and Former Street Numbers	64
5.	Site Map Showing Stratigraphy of the Ronson Ship	72
6.	ANCS Accession Record Created for the Ronson Ship	77
7.	Ronson Ship Museum Catalog Record .	84

ABSTRACT

The National Park Service (NPS) has developed the Automated National Cataloging System (ANCS), a computer cataloging system, to aid them in cataloging and maintaining their collections. Eventually all existing collections under NPS stewardship, and all collections generated from future NPS archaeological excavations, will be cataloged into ANCS. Archaeologists will use ANCS to research collections or objects in the NPS National Catalog. They will also use ANCS to catalog collections they generate through excavation of sites on NPS land.

This thesis is an investigation of the ANCS system and its importance to archaeologists. It lists reasons archaeologists should become familiar with ANCS and discusses the system's strengths and limitations. It goes on to outline how the NPS currently uses ANCS to catalog archaeological collections by describing the cataloging procedures used on the Great Valley Road collection. It then demonstrates how ANCS can be used by archaeologists to better meet their needs, as presented in the model ANCS database of the Ronson Ship ceramic collection. Finally, it discusses how archaeologists can modify their artifact processing procedures to incorporate ANCS into their cataloging procedures.

**THE APPLICATION OF THE
AUTOMATED NATIONAL CATALOGING SYSTEM
FOR ARCHAEOLOGICAL COLLECTIONS**

INTRODUCTION

What do the Poor Potter Kiln site excavations, Nelson, Smith and Ballard Houses excavations, the Great Valley Road excavations and the Yorktown Battlefield excavations in Yorktown have in common? All four projects are major archaeological excavations awarded to and conducted by Southside Historical Sites, Incorporated for the Colonial National Historic Park in Yorktown (CNHP-Yorktown), Virginia. Excavations of all four sites were conducted during the mid-1970s to early 1980s and resulted in large artifact collections with enormous research potential for archaeologists, historians, and artisans. The collections excavated from all four sites were processed using acceptable archaeological laboratory procedures: washed, labeled, and analyzed. These collections were analyzed to aid in the interpretation of the sites and produce reports. Finally, collections from all four sites were incorporated into the CNHP-Yorktown collection, and additional monies expended to catalog them. This scenario reflects a trend in archaeological excavations conducted by and for the National Park Service (NPS). After sites are excavated and the collections generated are incorporated into the NPS collection, additional monies are expended to add those collections into the NPS catalog.

Over the last 75 years, the NPS has acquired vast collections of ethnographical, geological, historical, and archaeological material. In 1985, the Inspector General's report listed the results of a park audit: collections under the NPS stewardship were in deplorable condition due to poor management and neglect. It went on to explain how object tracking and accountability were poor or nonexistent. The federal government did not know what it owned or where it was. The report promoted the idea of systematically cataloging all collections under NPS stewardship into a standardized system.

When the Inspector General's report became public knowledge, it attracted the attention of journalist Jack Anderson. On January 6, 1987, he, in collaboration with Joseph Spear, published an article in the Washington Post entitled "National Treasures Are Missing." This article brought the state of NPS collections to national attention. Excerpts from the article follow:

How do you mislay Revolutionary War cannons? It isn't easy, but the National Park Service managed to do it.

Cannons, muskets, brass candlesticks, archival documents and a wagon were among the historical items that couldn't be located at eight parks, historical sites and recreation areas surveyed by the Interior Department's Inspector General.

...The Inspector General's auditors concluded that many irreplaceable artifacts were rusting and rotting,

while others were stored in conditions that invite theft or deterioration. No one can tell for sure what may be missing, because the records of the museums associated with the eight historical areas are in hopeless disorder (Anderson and Spear, 1987).

They went on to discuss the actual condition of many collections:

... Many historic objects are stored in barns where they are subject to mildew, excessive humidity, freezing and insects.

... Twenty-nine percent of the museums's catalog cards are missing. The cards are supposed to give the historic artifact's description, history, estimated value and exact location, but many were found to contain inaccurate information...

... Appraisals are years out of date.

... The National Catalog, which theoretically contains descriptions of the entire National Park Service collection, lists only about 4 percent of it.... the collection has approximately 26 million objects; the catalog lists 1 million ...

... All the audited museums were found to have inadequate fire and burglary protection. Two had been the scene of major thefts ... (Anderson and Spear, 1987).

Anderson and Spear cited actual examples of parks where these conditions exist. They ended their article by stating:

[Park Service Curator Ann] Hitchcock agreed that the Inspector General's report was accurate. She said that proposed deadlines and estimated costs for revising the card catalog would be submitted to Congress this month (January 1987) (Anderson and Spear, 1987).

The NPS did submit their findings to Congress along with price estimates for the cataloging of all NPS collections into a computerized national catalog. Congress allocated funds for this purpose. In 1987, the Automated National Catalog System (ANCS) was developed by the Curatorial Services Division of the U.S. Department of the Interior. ANCS was written to track ethnographic, historical, geological, and biological objects. Use of ANCS was limited to a few test parks while its software was being refined. A necessary refinement was to expand its application to archaeological collections. CNHP was chosen to be a test park to catalog its archaeological collections into ANCS.

I first became involved with the ANCS software in 1987 while working as a Museum Aid for the CNHP-Jamestown. All cataloging was done on worksheets since the ANCS software was still in development and did not become available until early 1988. In December 1988, the CNHP-Yorktown awarded the James River Institute for Archaeology, Inc. (JRIA) the largest cataloging contract ever awarded by the NPS: the "Poor Potter" Kiln Site cataloging project. I acted as cataloging supervisor for the entire duration of this project (1988-1990), and

later acted as project supervisor for other CNHP cataloging projects awarded to the JRIA: the Nelson, Smith and Ballard Houses cataloging project (1989-1990), the Great Valley Road cataloging project (1990-1991), the Yorktown Battlefield cataloging project (1990-1991), and the Jamestown Ceramics cataloging project (1991). Each completed project resulted in further refinements to the ANCS software. Over the five years I was involved with ANCS cataloging, I supervised and aided in cataloging nearly 750,000 archaeological objects, generating over 58,000 ANCS museum records. Much of the data presented in this thesis is derived from this experience.

In 1988, I was asked by Warren Reiss, Curator at the Mariner's Museum, to analyze and compile mean ceramic dates for the Ronson Ship ceramic collection. Mr. Reiss was finishing his Ph.D. dissertation on the Ronson ship and did not agree with the ceramic analysis done in the field. Over a year-long period I spent one day a week cataloging the Ronson ship ceramic collection onto ANCS worksheets. In 1991, I created a modified ANCS database and entered the information listed on worksheets into a computer. I then manipulated the modified database using dBase IV and compiled mean ceramic dates. This experience is also a major contribution to this thesis.

This thesis is an investigation of the ANCS system and its importance to archaeologists. Chapter I lists the reasons archaeologist should become familiar with ANCS and discusses its strengths and limitations. Chapter II outlines how the

NPS currently uses ANCS to catalog archaeological collections. It does this by describing procedures used to catalog the Great Valley Road collection followed by a discussion of information retrieval capabilities of the ANCS Great Valley Road database. Chapter III presents a model of how ANCS can be used by archaeologists to better meet their needs. The Ronson Ship ceramic collection is cataloged into a modified ANCS database. Questions are posed and the new database manipulated to answer those questions. Finally, how archaeologists can modify their artifact processing procedures to incorporate ANCS is discussed in Chapter IV.

CHAPTER I
STANDARDIZATION AND AUTOMATED CATALOGING

Why should archaeologists in the United States bother to learn and use a system like the Automated National Cataloging System (ANCS)? Many think that the currently accepted archaeological cataloging procedures are adequate for their needs. Yet, whether archaeologists like it or not, ANCS and other database programs like it have a future in archaeology. Archaeologists already catalog in some form and on some level. Finds lists are databases on paper. Unfortunately they are one dimensional and cannot be easily manipulated. By computerizing this information into a database, one can easily manipulate data to compile information about a site for site interpretation.

Collections Management of Archaeological Collections

It has been my experience that most museums or institutions with archaeological objects store those objects with their finds lists, where they remain for years. Over time, finds lists get lost and the collection gets separated. There is no accurate accounting of the objects. The NPS is a case in point. NPS collections have been stored in different storage facilities. Objects have been lost, mislaid or stolen.

Catalog numbers have faded or deteriorated and are unrecognizable. The archives that accompany these collections have been lost or misplaced. It has only been in the last ten years that focus has shifted toward collections management. Cataloging of archaeological collections into a computerized database management system is a logical step in collections management. The NPS is in the forefront of this movement.

Usually institutions or museums with archaeological collections also have decorative art collections. Collections management of decorative art collections is more advanced than for archaeological collections. These decorative art collections are composed of complete objects that have informational and monetary value. Each object has its own story to tell and can stand alone. Unfortunately computer programs to aid in managing these objects are specifically designed for decorative art collections. They do not easily adapt to archaeological collections. Archaeological collections are made up of fragmentary objects, with a collective informational value. It is the archaeological assemblage as a whole that tells the story of the site, not an individual object. Decorative arts nomenclature does accommodate the fragmentary nature of archaeological collections. Under decorative arts nomenclature assemblages cannot be treated as a whole. Many institutions have had to modify their decorative arts cataloging system nomenclature to adapt to archaeological collections. Even more repositories of archaeological collections have

opted to create their own nomenclature and database cataloging systems specifically designed for archaeological collections.

The Colonial Williamsburg Foundation exemplifies the growing concern for the management of archaeological collections. The Foundation's story is similar to other institutions with vast archaeological collections. The cataloging of decorative arts and archaeological collections at the Foundation reflects the trends in collections management. The Foundation catalogs its decorative arts collection into a main frame database called AARCS (Automated Archives and Records Control System) on the AS400 System. AARCS is a library database system called Patriot that was modified by NSC Software Solutions to incorporate cataloging of decorative art objects. All of Colonial Williamsburg's decorative arts collection is now entered into this system (Margie Gill, Registrar of Collections, personal communication, 1994). However, only in the past year has the Collections Department begun assembling a standardized list of the nomenclature used for cataloging that collection.

In the last seven years the Department of Archaeological Resources (DAR) has been investigating the best means to catalog and computerize the Foundations archaeological collections. Colonial Williamsburg estimates its general collection to contain 40 million objects and its study collection to have 50,000 objects. In 1987 the archaeological collections were removed from DAR and a new department formed: the Office of Archaeological Documentation (OAD). A Collections Manager was

hired with the specific task of developing a computerized database system to catalog and manage the archaeological collections. The Collections Manager developed a very basic dBase IV program that allowed entry of data through data masks. Manipulation of the data was inefficient and difficult to use. In three years the staff at the OAD cataloged 28000+ of the 50,000 estimated study collection objects. The 40 million objects in the general collection ^{were} was never touched. Unfortunately, the Collections Manager was unfamiliar with the media to be cataloged. She had a Ph.D. in Anthropology with a specialization in Andean Archaeology and no real experience in Colonial American artifact identifications.

Once the Collections Manager left the Foundation, the archaeological collection once more came under the DAR and William Pittman became both Curator and Collections Manager. Trying to find a better computer system to research and manage the archaeological collections, he first looked into the AS400 System already in use in varying degrees around the Foundation. He found only one advantage to this system: the potential for shared information among departments through on-line access. However, he realized that archaeological collections were analyzed and documented in a different manner than decorative arts or library collections. In a memo dated March 26, 1993 to Jim Bell, he states, "Archaeologists, material culture specialists, and anthropologists, who have been and will continue to be the primary users of the archaeological collections, ask different questions of excavated artifacts

than users of decorative arts or library collections. A great deal of archeological analysis is based on complex statistical computations and comparisons of multiple attributes of a wide range of objects. Consequently, the computer system which serves these users must be responsive to their specialized research needs." In the same memo, he cited the reasons against choosing the AARCS/Collection Management System. The system is not user friendly. It is slow during data entry and editing and difficult to use. If multiple records have the same information, there is no carry-over feature to save duplication of data entry. Data entry clerks have to be fully trained and exhibit patience and great organizational ability. There is no spelling or terminology validation for many fields, causing problems in data consistency if more than one person enters data. There are still minor problems in the data entry screens. The system is limited by the number of fields that are used to describe the attributes of an object. Searches by date ranges are impossible. The creation of research files composed of smaller subsets of records pulled from the larger database for specific research needs is impossible. The creation and generation of reports cannot be done within the AARCS system. The database has to be accessed through the inquiry/report generating software called Sequel. There are no import/export facilities allowing the AARCS to interface with other database programs like dBase or FoxPro to permit manipulation of the data or to create test file reports for inclusion in a word processing program. Finally, the

AARCS system is not designed to do the complex statistical computations needed in standard archaeological analysis.

As a result, the DAR opted to purchase Re:discover, the museum software designed by Advanced Computer Consultants, Inc. The Re:discovery computer database system is customized to meet the needs of archaeologists. It is designed to do all the required analytical procedures currently required in archaeology, and has the capability of expansion in the future. It is an application of the FoxPro database program and is compatible with other sophisticated x-base database systems. Reports can be easily written through FoxPro and integrated into word processing programs such as WordPerfect.

In the past year, Re:discovery has been purchased and installed at DAR. Because the OAD database was dBase-derived, all of the material cataloged into that system was successfully merge into the Re:discovery software. Even though there was a high error rate in artifact identification, it was decided it would be easier to transfer the data and edit the Re:discover database.

Collection management of archaeological collections under the NPS has progressed much like that of the Colonial Williamsburg Foundation. The only difference is the NPS is at least ten years ahead of Colonial Williamsburg in terms of cataloging and computerization. The NPS has in its possession many important archaeological and historical sites: the Castillo de San Marcos in Florida, site of a late 17th-through 18th-century Spanish fort; Jamestown Island in

Jamestown, Virginia, site of the first successful English settlement; Fort Caroline in Florida, site of the 16th-century French Huguenot colony; and the Poor Potter Kiln Site in Yorktown, Virginia, an early colonial pottery kiln. NPS ownership of prehistoric sites is just as impressive and includes Chaco Canyon pueblo ruins in New Mexico and Ocmulgee Indian mounds and village site in Georgia. All these sites have archaeological collections of enormous research potential that must be maintained. Unfortunately, prior to the creation of ANCS and computerized cataloging, many of these archaeological collections were not readily available to researchers. The lack of cataloged material in conjunction with poor storage facilities made many collections inaccessible.

In 1985, yearly Collection Management Reports were begun to assess the actual condition of NPS collections. The 1985 report estimated the NPS to consist of 361 park units, 266 that have archaeological collections. According to the December 31, 1989 Collection Management Report, there are an estimated 22,858,523 archaeological items under the NPS stewardship. Only 5,675,758 of these items have been cataloged and entered into the ANCS system. An estimated 17,182,765 items are left to be cataloged. Eventually, all collections under NPS stewardship will be cataloged into this system. Archaeologists will have contact with ANCS either to catalog archaeological objects or to research and retrieve specific information about archaeological collections.

Research Potential

What does all this mean to an archaeologist? First, the accessibility of existing archaeological collections for research is an important reason archaeologists should be familiar with ANCS. Eventually all 22,858,523 items in the NPS's archaeological collections will be cataloged into this system. Just the act of cataloging and rehousing these collections into a systematic, standard format, makes them more readily available to researchers. Access to these items and the sites they represent will be limited to those who know the ANCS system and how to retrieve information from it.

Employment Opportunities

Cataloging of existing collections into ANCS is a potential income source for archaeological contract firms and institutions. Congress has allocated funds every year since 1985 to conduct the cataloging of NPS collections into ANCS. From 1988 to 1991, the federal government has spent \$10.2 million cataloging these collections (1988-\$2.7 million, 1989-\$2.7 million, 1990-\$2.4 million, and 1991-\$2.4 million). These funds do not include the additional monies added by individual parks for in-house cataloging. Many parks have opted to put their collections up for contractual bid and much of this money has gone to contract cataloging.

The figures are just as impressive in local parks. From December 1988 to February 1991, CNHP-Yorktown has spent \$421,222 to catalog three archaeological collections: the

Great Valley Road collections (\$29,897), the Nelson, Smith and Ballard Houses collections (\$63,817), and the Poor Potter Kiln Site collections (\$327,508). All of these collections were offered to contractual bid and were awarded to the JRIA, Inc. These NPS cataloging projects are lucrative contracts for archaeological contractors who know how to use the ANCS software.

In addition to these outside cataloging contracts CNHP has hired staff catalogers. The CNHP-Jamestown has been employing catalogers since 1987. From fiscal year 1987 through fiscal year 1990, they spent \$123,760 on salaries for seventeen full-time/seasonal catalogers and four intermittent catalogers (David Riggs, Curator CNHP-Jamestown, personal communication, 1990).

System-Wide Archaeological Inventory Program

What about collections excavated in future archaeological excavation projects? They, too, will be cataloged into the ANCS system. The Department of the Interior mandates that all future archaeological excavations done within the NPS system include the cataloging of excavated material into ANCS. In October, 1992, the U.S. Department of Interior published guidelines for a Systemwide Archaeological Inventory Program. This document states that the 361 park units within the NPS system encompass over 80 million acres of land and submerged land. On this land, approximately 53,000 archaeological sites are known and an estimated 360,000 to 390,000 sites are

undiscovered. All of these sites contain valuable and irreplaceable information. The lack of information about these sites impedes park officials in carrying out NPS policy to ensure these sites are "conserved, protected, preserved in situ, and managed for long-term scientific research for appropriate public interpretation and education" (U.S. Department of Interior, 1992).

The Systemwide Archaeological Inventory Program's goal is to conduct systematic scientific research to locate, evaluate, and document archaeological resources on National Park land. Its objectives are to learn the nature and extent of those archeological resources, to record and evaluate them, and to recommend appropriate strategies for conserving, protecting, preserving in situ, managing, and interpreting them (U.S. Department of Interior, 1992).

The systemwide program requirements limit the systematic search for archaeological sites to only areas within the NPS. The program requires the use of all appropriate and necessary activities and the use of all appropriate and available NPS and non-NPS sources of funds, equipment, services, and personnel. Specific requirements include "cataloging archaeological objects and specimens into the NPS's National Catalog of Museum Objects using the Automated National Catalog System" (U.S. Department of the Interior, 1992).

Recently, the Colonial Williamsburg Foundation and the College of William and Mary have been jointly awarded one of these inventory projects: the Jamestown Archaeological

Assessment. One of the requirements under this assessment is to catalog all excavated objects into ANCS. This systematic search to identify and locate all archaeological sites on NPS land will create many job opportunities for archaeologists whether they are hired as NPS staff archaeologists, contract archaeologists, or catalogers. Since cataloging into ANCS is a requirement of this program, it is beneficial for the archaeologist to be familiar with the system.

ECONOMY AND USABILITY

One of the most compelling reasons for archaeologists to use ANCS is that it is a database. A database is simply a body of information organized for ease of reference. dBase IV is a computerized database management system, that uses electronic data processing to store, relate, manipulate, and retrieve data with speed and efficiency. It is a system whereby programs can be designed to give sets of instructions/steps that do specific sequences of actions. ANCS is an application of the dBase/Clipper program that helps design a relational database and gives specific applications to manipulate that data. ANCS data can be entered, edited, reordered, and reports printed by menu-oriented graphic screen displays. More experienced database users can manipulate the data and create new reports through the dBase III/IV/Clipper word processing system programs.

ANCS is economical to use. It is available for \$25.00 from any NPS regional office under the Freedom of Information

Act. Because it is a dBase II/IV/Clipper based software, it shares common properties with other sophisticated X-base database programs making it compatible with FoxPro, Quattropro and Paradox. ANCS software can be upgraded, expanded and customized. It is DOS compatible so it can interface with ASCII File Control, Lotus 1-2-3, Windows, and WordPerfect.

Standardization of Cataloging Procedures and Nomenclature

ANCS can provide guidelines to maintain consistency when cataloging archaeological collections. Maintaining consistency is a major problem in archaeological cataloging. Nomenclature and cataloging procedures can change within the course of a cataloging project. The larger the project, the more problematic maintaining consistency becomes. Ideally, consistency can be maintained by hiring and training a group of catalogers specifically for that purpose who catalog the entire project. It is rare, however, for an archaeological excavation or a cataloging project to finish with the same crew with which it started. It is difficult to maintain consistency in terminology and format when crew members are constantly changing.

Within the first six months of the Poor Potter project (1988-1990), there was a complete turnover in catalogers. A total of seventeen catalogers participated in the project. A minimum of three months was needed to fully familiarize a cataloger with the ANCS system and rudimentary artifact identification. Close supervision of catalogers, periodically reviewing and spot checking their work, was required during

this training period. Procedures needed standardization. Cataloging formats were established and recorded in handbook form to aid in maintaining consistency from the project's beginning to end (Novak and Straube, 1990).

The lack of standard terminology used within archaeological cataloging is another problem plaguing the archaeological field. Each institution uses its own terminology. Most are similar; however, there is no uniting nomenclature -- which often makes research difficult. Archaeologists cannot agree on what to call things. A good example is leaded window comes. Some archaeologists call the lead that holds the glass panes in "comes." Others call them "turned lead." Hand-wrought nails are another example. Are the heads "rose-heads" or "wrought-heads?" It is important that anybody using a system knows the terminology and format being used. A record or log should be kept listing all terms used. Even if objects are cataloged under improper terminology, they can still be found if the researcher knows what that terminology is.

Many museums and institutions use Robert Chenhall's system of nomenclature for object cataloging (Blackaby and Greeno, 1988). Chenhall's nomenclature was not created for archaeological collections. This nomenclature system was specifically designed for decorative art collections and does not take into account the fragmentary nature of archaeological objects. When ANCS was modified to include archaeological collections, Chenhall's nomenclature system had to be expanded and lists of new terms were assembled as an addendum to that

system. With the continued cataloging of NPS archaeological collections into ANCS, the developing archaeological nomenclature has become extensive (Novak and Straube, 1990; Novak, 1991a, 1991b). A complete list of all object names encountered in cataloging the Poor Potter collection; Nelson, Smith and Ballard Houses collections; and Great Valley Road collection are given in Appendix A.

Effects of Improper Archaeological Procedures

ANCS is not a panacea for the problems with collection management of archaeological collections. Many problems with archaeological collections in the NPS are the result of the excavating archaeologists: collections are cataloged in multiple systems or not cataloged at all, proveniences are lost, notes are incomplete or nonexistent, and artifacts are unprocessed. The lack of proper collection management by the NPS has compounded the problem of improper excavation and laboratory techniques. These problems stem from a misconception in archaeological thinking. For years too many archaeologists believed that the most important part of archaeology was field excavation. Artifact processing and report writing were of secondary concern. This sentiment is still pervasive in the field of archaeology. In contract archaeology, the bulk of the contract budget is for the actual excavation of a site. To cut cost and underbid the competition, lab time and other processing expenses are usually underestimated. More often than not, the project runs out of

money before the lab work is complete or the report is finished. Excavation of another site begins without the archaeologist completing the first and the cycle continues, i.e., more collections are excavated resulting in unfinished lab work and unwritten site reports. Often lab processing is limited to only what is necessary to produce the needed figures and tabulations for the final report. The reality is, on a normal site with moderate artifact retrieval, two to three days should be allotted for lab processing and report writing for every day spent excavating. The challenge in archaeology comes after the excavation. Examination of objects and maintenance of the collections is just as important as the actual excavation with results that are longer lasting. Sites are only excavated once. The collections are permanent, and if properly cared for and maintained, they are a source for future research.

The Poor Potter Kiln site was excavated for the NPS in the mid-1970s by Southside Historical Sites, Inc. Excavation and laboratory procedures followed accepted procedures of archaeology. Unfortunately, much of the collection was improperly processed (artifacts were never washed or sorted). This caused many problems when cataloging. Once a collection becomes part of the NPS it takes on an identity of its own. It is very difficult to deaccession objects once they are part of a collection (Novak and Straube, 1990; Novak, 1991).

On archaeological sites, students and volunteers are an important source of labor. While excavating or screening

backfill, students save everything found. Normally, objects are sorted in the laboratory and unimportant objects disposed of. If proper laboratory procedures are not followed, archaeologically unimportant objects remain in the collection. These objects take time and money to catalog and maintain as well as space to house them. For instance, the CNHP-Yorktown collection includes beach pebbles and limonite fragments. The Yorktown Beach is nearby and the presence of limonite is a common occurrence in Tidewater, Virginia. Excavation of these objects is not unexpected.

Many of these unwashed objects were stored in paper bags. The outside of the bags were labeled with the content's provenience and site information. Between five and fifteen years lapsed between the excavation of the sites and the cataloging of their collections into the ANCS catalog. During that time, many bags disintegrated leaving piles of artifacts or the provenience information on the bags faded. In many cases, the provenience information was lost leaving artifacts with no context and of limited research value.

Accountability Versus Accuracy

Accountability is the major goal of the NPS. Regional and local park administrators want to know what is in their collections and where they are stored. To gain this accountability, people are hired with an assortment of backgrounds to catalog NPS collections. Research and the availability of collections to researchers is secondary to accountability. In

gaining accountability, the NPS is losing accuracy and thus research potential. Of the 21 catalogers employed by the CNHP-Jamestown, only 22 percent had archaeological backgrounds of any kind. Forty-three percent of the catalogers had museum backgrounds (none of which included archaeological collections), 7 percent of the catalogers had historic preservation experience, and 28 percent of the catalogers had neither archaeological nor museum backgrounds. In other words, most of the Jamestown catalogers, 78 percent, had no archaeological experience and were under the supervision of a curator with a background in Civil War history, but no archaeological experience (David Riggs, Curator, CNHP-Jamestown, personal communication, 1990). These catalogers were cataloging a 17th- through 19th-century archaeological collection from one of the most important and highly visible archaeological sites in the country. Although the mechanics of their cataloging were correct, identification skills may not have been the best. These collections should have been cataloged by persons with archaeological backgrounds or under the supervision of someone with archaeological experience.

Fortunately, the Systemwide Archaeological Inventory Project may help correct this problem in cataloging future collections. Since the inventory project requires all collections from future NPS excavations to be cataloged into ANCS, the excavating archaeologist will be forced to bid adequately for the proper laboratory and cataloging procedures. Since the excavating archaeologists will be the catalogers of what

they excavate and they will be forced to use established NPS cataloging guidelines, accuracy and accountability should both be at high levels. The archaeologists are the ones who know the importance of objects within a site and how they aid in the interpretation of that site. They have the necessary identification skills and can create a catalog with accuracy as well as accountability.

Information Retrieval

Finally, ANCS cataloging procedures are beneficial for the NPS, but there are limits to its usefulness for researchers and archaeologists. The ANCS menu itself has very focused capabilities and limited information retrieval potential. The ANCS reports menu is geared towards accountability. Information, such as what is in the collection and where it is stored, is accessible.

It is through dBase III/IV or Clipper and the manipulation of the database fields that some of the statistics, forms, and reports the archaeologists need are produced. Through the reports generator in dBase III/IV, finds lists, location/container lists, object lists, reports for item count breakdowns by cataloger and drive, and reports listing item count totals and percentages can be created. Container lists can be generated by provenience, object name, catalog number, or any combination of the ANCS database fields using the list, display, and report features of dBase III/IV. All objects from a certain provenience can now be searched and listed.

Also, it is now possible to list all specimens of a type of object, such as milk pans, from a site; their catalog numbers, locations, and proveniences. Appendix B has examples of reports generated through ANCS menus and reports generated through manipulation of the database file using dBase III/IV.

Unfortunately, the reports menu of ANCS and reports generator of dBase III/IV are limited when used to answer archaeological questions. As mentioned before, ANCS cataloging is geared more towards accountability and collections management than it is towards interpretation of archaeological sites. Archaeologists can generate finds lists and location lists but they cannot tabulate mean ceramic dates, or mean pipe bore diameters. They cannot generate minimal or maximum vessel counts. The ANCS database is lacking some important fields needed for archaeological site analysis.

This chapter has explored why it is important for archaeologists to be familiar with the ANCS system in terms of research potential and employment opportunities. It also discusses some positive and negative attributes of the system. In the next chapter, how the ANCS is used by the NPS is explored by discussing the cataloging procedures used in the Great Valley Road Project.

CHAPTER II

CATALOGING ARCHAEOLOGICAL COLLECTIONS

The Automated National Cataloging System (ANCS) is a strong and valuable tool for the archaeologist. The best way to show how to use this system is to discuss an archaeological collection cataloged into it. Cataloging procedures will be discussed using records already generated during the Great Valley Road archaeological cataloging project. First, databases need to be examined as a basis for understanding how ANCS works.

DATABASE MANAGEMENT SYSTEMS AND dBASE III/IV

Sophisticated x-base database programs such as dBase, Clipper, Foxpro, Quattropro, and Paradox share many common properties. They all organize information by electronically filing it in related categories or files. Database files are composed of records which in turn are made of smaller items of information called fields. These fields in the database file define its structure and this structure is common to all database records in the file.

The major part of any database management system consists of data in files called database files. To manage that data,

other kinds of files contain instructions that tell the system to do various tasks such as generating a report, reorganizing records, printing labels, etc. Database files can be updated on a regular basis: new records added, old records edited, and obsolete ones discarded. More often than not they need to be organized in some logical way, usually through indexing. An index is a file that determines the order in which associated database records are shown. When an index is used, the actual order of the records in the database file remain unchanged.

Databases are powerful tools. Using a database mask, the tasks of adding new records, editing existing data, creating and editing text in memo fields, removing unwanted records, and copying repetitive data are made quick and easy. It is easy to find records by record number or matching data, as well as organizing data by indexing or sorting records. Finally, generating and printing reports is made easy and quick.

Depending on the degree of skill of the user, database systems usually can run in two complementary ways: command-oriented or task-oriented. Experienced database users can manipulate and create reports through commands entered at the data prompt. Command-oriented dBase IV gives the user the capability of talking directly to the program in its own language using commands entered at the command line or dot prompt. dBase IV's command language consists of simple English words written in a logical syntax. Inexperienced users can use menu-oriented graphic screen displays. Menu-

oriented dBase IV gives the user a basic structure to follow to make creation and manipulation of tasks less difficult.

In dBase IV, the control center is the base of operation. The control center is a graphic display that helps the user select files and choose actions. The control center gives the user access to a comprehensive menu system. Full-screen displays allow the user to create, modify, and organize data through easy-to-use menu options and design screens. The central part of the control center screen contains file panels. The control center menu bar consists of three menus: catalog, tools, and exit. The catalog provides options for managing catalogs and the files they contain. Tools has a set of utilities for accessing DOS and making and storing keyboard macros, and importing and exporting files. Exit allows you to leave the Control Center for the dot prompt or DOS. There are six panels available in the control center, each containing different types of files:

1. Data files display database fields which contain records and fields.
2. Query files contain instructions for manipulating data.
3. Form files, custom screen displays, are used for entering, editing, and viewing records.
4. Report files, custom screen reports of data, are used to print records in specified formats.
5. Label files, customized format label layouts are used to print labels from your data.
6. Applications files are used to store written programs that accomplish a variety of database management tasks.

THE GREAT VALLEY ROAD CATALOGING PROJECT

The Great Valley Road project was the third major cataloging project conducted for the Colonial National Historic Park (CNHP). It reflects most of the refinements used in current cataloging procedures. It is the smallest of the three projects and the most diversified consisting of 29,249 cataloged objects in 2,478 ANCS museum records. (Installation and system requirements will not be discussed. The ANCS User Manual explains them adequately.) To run properly, ANCS requires three database files -- ACCESS.dbf, CRDATA.dbf, and CRCLASS.dbf -- and four index files -- CRCATNO.ntx, CRCLASS.ntx, CRDATE.ntx, and CRNAME.ntx -- on the same drive. ACCESS.dbf is the database file for all the accession numbers; CRCLASS is the database file for the classification codes; CRDATA.DBF is the ANCS database file for the actual museum record. All three database files link together. The four index files, CRCATNO.ntx, CRCLASS.ntx, CRDATE.ntx, and CRNAME.ntx, are created off the CRDATA.DBF database. ANCS is simple to use and uses a series of menus to aid in the creation and manipulation of records.

The James River Institute for Archaeology, Inc. (JRIA) was awarded the Great Valley Road archaeological cataloging project in September 1989. The scope of work entailed cataloging all artifacts excavated from the Great Valley Road site by Southside Historical Sites, Inc. between 1973 and 1974. An 18th-century colonial road site leading from the main street in Yorktown to the waterfront, the Great Valley

Road was once lined with warehouses, taverns, and stores. The street itself was paved with wasters from the William Rogers Pottery Kiln.

The Great Valley Road Collection is divided into three subgroups: associated documentation, study collection, and general/dead storage collections. All three subgroups are stored at CNHP-Yorktown. Cataloging procedures followed NPS guidelines set forth in the NPS Handbook for ANCS (U.S. Department of Interior, 1990).

Besides the NPS Handbook, two other sources were referenced frequently while cataloging. A Guide to Artifacts of Colonial America (Ivor Noel Hume, 1974) was the main reference source for general artifact identification. The "Poor Potter" of Yorktown: A Study of a Colonial Pottery Factory. Volume 3: Ceramics (Barka et al., 1988) was the primary reference book used for William Roger's pottery identification.

The associated documentation is the archival material generated during an archaeological excavation: field notes, photo record, slides and prints, preliminary reports, final reports, publication, drawings, and maps. Associated documentation of the Great Valley Road cataloging project or any archaeological collection is the responsibility of the park or museum after the collection is accessioned. Cataloging procedures for associated documentation will not be discussed.

CATALOGING PROCEDURES

The general storage collection contains the bulk of the objects in the collection. Artifacts include ceramic (European and local), glass, iron, bone, shell, and stone objects. Archaeological objects are separated by provenience, then by material composition, and then by object type/form. Similar object types from the same provenience are cataloged together. A catalog number is assigned to each object or like object group and an ANCS worksheet prepared. The assigned catalog number is written on the object with pen and ink.

Plastic bags labeled with the catalog number, with labeled acid free tags placed inside, house the cataloged objects. For ceramic objects, a representative sample of each ceramic type is labeled with pen and ink and placed in a small labeled plastic bag within the larger plastic bag containing the bulk of ceramics.

The study collection is a representative sample of the general storage collection. NPS and Southside Historical Sites, Inc. staff removed these items from their original proveniences to the study collection for three reasons: they represent typical and atypical vessel/object forms, they exhibit superior workmanship, or they display techniques of manufacture. These items are primarily cataloged with a one record to one item ratio and are subjected to full cataloging, i.e., descriptions are spelled out, not abbreviated.

ANCS Worksheets and Computerization

The first step in ANCS is to create a valid accession record. An accession record assigns a number to an archaeological site and lists all the pertinent information about

Scanning Record # 307				
Scanning Record Accessions Log Book Management System Date: 11/17/91				
Accession Number: COLO-307	(-)	Estimate	Actual	Bulk
Acquisition Date: 28JUN1990	Archeology:	24,784	24,784	0
Acquisition Type: F	Ethnology:	0	0	0
Region: MA	History:	0	0	0
	Archives:	4,482	4,482	0
	Biology:	0	0	0
	Paleontology:	0	0	0
	Geology:	0	0	0
	TOTAL:	29,266	29,266	0
	New Total:	29,266	0	0
Description: Great Valley Road excavation: 9/Y				
Source: Southside Historical Sites, Inc.				
Address Line #1: College of William and Mary		(Organization)		
Address Line #2:		(Street or PO Box)		
Address Line #3: Williamsburg, Va 23185		(City, ST Zip)		
<E>dit, <Q>uit to Accessions Menu <N>ext (PgDn), <P>revious (PgUp)				
Enter (E,N,P,Q) :N:				

Figure 1. Accession Record COLO-00307.

that site. The accession number for the Great Valley Road collection is COLO-307 (Figure 1). This record gives general information about the collection as a whole: where the site is located and how many artifacts are estimated to be in the

DEPARTMENT OF THE INTERIOR
NATIONAL PARK SERVICE

MUSEUM CATALOG RECORD WORKSHEET – CULTURAL RESOURCES

Classification				Object Location				Ctrl Prop
<input type="text"/>	<input type="text"/>	<input type="text"/>	<input type="text"/>	<input type="text"/>				<input type="text"/>
Object Status	Year	Acronym	Catalog Number Mod	Number	Comp Part	Accession Number		
<input type="text"/>	<input type="text"/>	<input type="text"/>	<input type="text"/>	<input type="text"/>	<input type="text"/>	<input type="text"/>		
Object				Item Count	Item Qty	Storage Unit		
<input type="text"/>				<input type="text"/>	<input type="text"/>	<input type="text"/>		
Description								
1								
2								
3								
4								
5								
6								
Site of Original Collection/Provenience				CSI #	LCS #	LCS Type		
<input type="text"/>				<input type="text"/>	<input type="text"/>	<input type="text"/>		
Field Site #	State Site #		Within Site Provenience					
<input type="text"/>	<input type="text"/>		<input type="text"/>					
Site Name/Other			County/City		ST	Country		
<input type="text"/>			<input type="text"/>		<input type="text"/>	<input type="text"/>		
Site of Origin	County	ST	County/City		Other			
<input type="text"/>	<input type="text"/>	<input type="text"/>	<input type="text"/>		<input type="text"/>			
Cultural Identity <input type="text"/>								
Object Date				Historic/Cultural Period				
<input type="text"/>				<input type="text"/>				
Dimensions/Weight <input type="text"/>								
Photo Number		Other Numbers						
<input type="text"/>		<input type="text"/>						
Medium/Materials					Condition	Maintenance Cycle		
<input type="text"/>					<input type="text"/>	<input type="text"/>		
Identified By and Date <input type="text"/>								
Eminent Figure Association				Artist/Maker				
<input type="text"/>				<input type="text"/>				
Cataloger Name					Date Cataloged			
<input type="text"/>					<input type="text"/>			
Acq Value	Acq Basis	Current Value		Current Val Date	C. Val Basis			
<input type="text"/>	<input type="text"/>	<input type="text"/>		<input type="text"/>	<input type="text"/>			
Restriction	Repro	Publ Cite	Pres Treat	Treat Yr				
<input type="text"/>	<input type="text"/>	<input type="text"/>	<input type="text"/>	<input type="text"/>				
Cat Folder	Link 1	Link 2	Region	Code 1	Code 2			
<input type="text"/>	<input type="text"/>	<input type="text"/>	<input type="text"/>	<input type="text"/>	<input type="text"/>			

* U.S. GOVERNMENT PRINTING OFFICE: 1989-236-472

Form 10-254C
Rev. 5/88

Figure 2. Museum Catalog Record Worksheet.

collection. These records are easy to create through the Accession Log Book Menu. All catalog records in the ANCS data file need a valid accession number for the software to accept the information. An ANCS museum record worksheet is completed for each object or group of objects cataloged. The worksheet directly corresponds to the ANCS computer work screen. Figure 2 shows a copy of an ANCS worksheet, and Figure 3 shows the catalog and the box produced from it.

CLASSIFICATION		OBJECT LOCATION		CONTROLLED PROPERTY	
OBJECT STATUS AND YEAR		PARK ACRONYM	CATALOG NUMBER	NUMBER	
ACQUISITION TYPE		ACQUISITION DATE	ACCESSION NUMBER		
OBJECT		ITEM COUNT	LOT	QUANTIFICATION	STORAGE UNIT
DESCRIPTION					
SITE OF ORIGINAL COLLECTION/PROVENIENCE			SITE OF ORIGIN		
CULTURAL IDENTITY			OBJECT DATE	HISTORIC/CULTURAL PERIOD	
DIMENSIONS/WEIGHT			PHOTO NUMBER	OTHER NUMBERS	
MEDIUM/MATERIALS			CONDITION	MAINTENANCE CYCLE	
IDENTIFIED BY AND DATE		EMINENT FIGURE ASSOCIATION		ARTIST/MAKER	
CATALOGER AND DATE		VALUE AT ACQUISITION, BASIS		CURRENT VALUE, DATE, BASIS	
RESTRICTION	REPRODUCTION	PUBLICATION CITATION	PRESERVATION TREATMENT	CATALOG FOLDER	SIGNIFICANCE
U.S. DEPARTMENT OF THE INTERIOR MUSEUM CATALOG RECORD - CULTURAL RESOURCES NATIONAL PARK SERVICE					
Form 10-254					
Rev. 7/84					

Figure 3. Museum Catalog Record

ANCS Fields and How to Use Them

The ANCS database consists of 75 fields. How these fields are completed decides what information is retrieved from the cataloged collection. Since this is a museum cataloging system, not all fields pertain to archaeological collections. The Great Valley Road cataloging project only used half the ANCS fields. The breakdown of the fields (including database field names) and how they are used in archaeological cataloging are listed in Table 1. The fields used in archaeological cataloging are in bold.

Classification (CLASS1, CLASS2, CLASS3, and CLASS4): Classification is a four-field classification system assigned to each object/object group cataloged. The codes for archaeology are listed in Table 2.

In historic archaeological collections a stone artifact has a classification of A HI 0001 01, while a glass object has a classification of A HI 0001 05. These classification codes are extremely important in data retrieval.

Object Location (OBJ_LOC): In this field the actual physical storage location of the object(s), starting with the most general location going to the most specific is listed.

Recommended abbreviations are in bold:

HS	Historic structure	BLDG	Building
RM	Room	CAB	Cabinet
FCAB	File Cabinet	MC	Map Case
FCDR	File Cabinet Drawer	C	Case
SH	Shelf	BX	Box
DR	Drawer	U	Unit

The importance of object location is obvious. It allows for the physical retrieval of objects. The location used on Great

Valley Road records was: BLDG 278 CAB 2 DR A SH or BLDG 278 CAB DR Sh 42A. Objects with these locations would be found in the Hamilton House, Cabinet 2, Drawer A or Hamilton House open shelf 42A.

Controlled Property (CTRL_PROP): If an object meets certain criteria as listed in the Museum handbook, "Y" for YES or "N" for NO is entered in this field, i.e., objects on loan or exhibit are "Y" (yes) while objects in general storage are "N"(no). As a rule, archaeological collections are general storage collections and thus "N". The only Great Valley Road records marked "Y" for controlled property were two study collection objects on loan to another institution.

Object Status (OBJ_STATUS): Lists the status of each object:

D1	=	Deaccessioned Exchange
D2	=	Deaccessioned Transfer NPS
D3	=	Deaccessioned Loss
D4	=	Deaccessioned Theft
D5	=	Deaccessioned Other
E	=	Exhibit
L	=	Loan out
M	=	Missing
S	=	Storage.

Archaeologists are only concerned with E, L, M, and S. Archaeological collections are cataloged for the first time into the system so there is no need to deaccession objects. In cataloging the Great Valley Road collection only a total of two loans existed.

Status Year (STATUS_YR): In this field enter the year in which the object in the archaeological collection is being cataloged. Cataloging of the Great Valley Road Project

occurred from September through November 1990. Entries were all 1990.

Table 1:

ANCS FIELDS

FIELD	FIELD NAME	TYPE	WIDTH	DEC
1	LOG_DATE	Date	8	
2	LOGGER	Character	3	
3	CAT_NMBR	Character	11	
4	CPART	Character	4	
5	CLASS1	Character	1	
6	CLASS2	Character	2	
7	CLASS3	Character	4	
8	CLASS4	Character	2	
9	OBJ_LOC	Character	45	
10	CTRL_PROP	Logical	1	
11	OBJ_STATUS	Character	2	
12	STATUS_YR	Character	4	
13	ACC_NMBR	Character	10	
14	OBJ_NAME	Character	60	
15	ITEM_CNT	Numeric	4	
16	ITEM_QTY	Numeric	6	1
17	STRG_UNIT	Character	6	
18	DESCR1	Character	80	
19	DESCR2	Character	90	
20	DESCR3	Character	90	
21	DESCR4	Character	90	
22	DESCR5	Character	90	
23	DESCR6	Character	90	
24	LCS_NMBR	Character	5	
25	LCS_TYPE	Character	1	
26	CSI_NUM	Character	12	
27	PARK_NMBR	Character	10	
28	ST_SITENO	Character	12	
29	CP_CNTRY	Character	15	
30	CP_ST	Character	2	
31	CP_CITY	Character	15	
32	CP_NAME	Character	32	
33	CP_WITHIN	Character	45	
34	SO_CNTRY	Character	15	
35	SO_ST	Character	2	
36	SO_CITY	Character	15	
37	SO_OTHER	Character	30	
38	CULT_ID	Character	44	
39	OBJ_DATE	Character	19	

Table 1 (CONTINUED):

ANCS FIELDS

FIELD	FIELD NAME	TYPE	WIDTH	DEC
40	HC_PERIOD	Character	28	
41	MEASURE	Character	44	
42	PHOTO_NOS	Character	15	
43	OTHER_NOS	Character	28	
44	MATERIAL	Character	40	
45	COND	Character	2	
46	MAIN_CYC	Character	8	
47	ID_BY	Character	30	
48	ASSN	Character	28	
49	MAKER	Character	28	
50	CATLOGGER	Character	25	
51	CAT_DATE	Character	9	
52	CAT_OR	Logical	1	
53	CAT_OR_YR	Character	4	
54	CAT_FU	Logical	1	
55	CAT_FU_YR	Character	4	
56	CAT_RE	Logical	1	
57	CAT_RE_YR	Character	4	
58	ACQ_VAL	Numeric	9	2
59	ACQ_BAS	Character	1	
60	CRNT_VAL	Numeric	7	
61	VAL_DATE	Character	9	
62	CVAL_BAS	Character	1	
63	RESTR	Character	1	
64	REPRO	Character	1	
65	PUBL_CITE	Character	1	
66	TREAT	Character	1	
67	TREAT_YR	Character	4	
68	CAT_FLDR	Character	1	
69	SIGNIF	Character	1	
70	BLOCK	Character	1	
71	REGION	Character	2	
72	CODE1	Character	1	
73	CODE2	Character	2	
74	LINK1	Character	6	
75	LINK2	Character	6	
TOTAL			1333	

Catalog Number (CAT_NMBR): The park acronym, collection designation, and unique sequential number assigned to each object or group of objects are entered into this three-part character field. The catalog number is written in the form

Table 2

CLASSIFICATIONS			
CLASS 1	CLASS 2	CLASS 3	CLASS 4
Archaeology			
	HIstoric		
	PREhistoric		
	UNKnown		
		0001	Mineral
			01 Stone
			02 Ceramic
			03 Clay/Mud/Soil
			04 Metal
			05 Glass
			06 Synthetic
			07 Other Mineral Material
		0002	Vegetable
			10 Wood
			11 Fibers
			12 Reeds
			13 Paper
			14 Other Plant Material
		0003	Animal
			20 Shell/Coral
			21 Bone/Ivory
			22 Antler/Horn
			23 Hide/Hair
			24 Feather/Quill
			25 Other Animal Material
		0004	Human Remains
			30 Osteological
			31 Mummified
			32 Artifactual
			33 Other Human Remains
		0005	Unidentified Material

AAAA-A-999999. The Great Valley Road collection catalog numbers are written as "COLO-Y-999999." COLO is the designation for Colonial National Historic Park; "Y" is the designation for Yorktown followed by a unique number assigned

to the collection. Actual museum records produced went from COLO-Y-55658 through COLO-Y-58124. A number could be assigned to a single object, such as in the study collection, or to a group of objects as in the general storage collection. A number-assignment log helped maintain control of the numbers used. Blocks of 50 numbers were assigned each cataloger as needed. The number blocks were recorded along with the cataloger's name and the date the number block was assigned.

Component Part (CPART): Use this field when an object consists of several parts, i.e., a teapot and its lid. One catalog number is assigned to the whole and each individual section is given a letter designation: a, then b, c, etc. The catalog number is written as "a-aa." The teapot itself is Y-Number-A and the lid Y-Number-B. Since archaeological collections deal more with fragments than whole objects, it would be unusual to find a two-part object. This field is rarely used when cataloging archaeological collections.

Accession Number (ACC_NMBR): Discussed above, it is written as "AAAA-99999." The accession number consists of the park acronym, hyphen, and space for a 5-digit identification number assigned to an accession within a park collection. The Great Valley Road accession number is COLO-307.

Object (OBJ_NAME): This field lists the object name. Nomenclature followed the Revised Nomenclature for Museum Cataloging: A revised and Expanded Version of Robert G. Chenhall's System for Classifying Man-Made Objects (Blackaby et al. 1988) whenever possible. Using this book as a base, a

list of archaeological object names was compiled over the last five years and new names added with each cataloging project. A complete list of all object names used in CNHP-Yorktown cataloging projects is in Appendix A (Novak and Straube, 1990; Novak, 1991a, 1991b).

Item Count (ITEM_CNT): This field lists how many individual items are assigned under one catalog number.

Item Quantity (ITEM_QTY): This field is used when the object is a bag of many parts unrealistic to count, such as a bag of nail fragments or devitrified windowpane glass. It is unrealistic to count each individual piece in the bag. Other examples are soil samples and charcoal samples. The item quantity is written in the form of 1.0, 2.0, etc.

Storage Unit (STRG_UNIT): This field identifies the unit of measure for the item count and quantities. Use EA for each item count, and BX for box(es) or BAG(S) for item quantity.

Description (DESCR1, DESCR2, DESCR3, DESCR4, DESCR5, and DESCR6): Six fields comprise the description. These fields describe the object by entering its most distinguishing and significant features, such as shape, style, detail of features, and manufacturing techniques. It is important the data entry is consistent. How each field is filled will determine what information is retrieved.

Cultural Sites Inventory Number-CSI (CSI_NUM): Strictly a field for museum use, the CSI number is a unique number issued by the Anthropology Division, WASO for each site. This field

does not print on the museum catalog cards. There was no CSI number for the Great Valley Road.

List of Classified Structures ID Number-IDLCS (LCS_NUM): When the object cataloged is part of or belongs to an existing structure, a five digit unique number is entered into this field. The Great Valley Road collection does not belong to any existing structure. This field was not used.

List of Classified Structures Type (LCS_TYPE): Use of this field is limited to cataloging objects from standing structures. It is not used when cataloging archaeological collections.

Field Site Number (PARK_NMBR): This space is for any field number, other than the state site number, assigned to an archaeological site by the investigator before the assignment of the CSI number. The Great Valley Road site has no assigned field site number.

State Site Number (ST_SITENO): The number assigned to the site within the relevant state archaeological inventory. There is no state site number for the Great Valley Road.

Within Site Provenience (CP_WITHIN): This field lists the site provenience of the object being cataloged. The following abbreviations and terms are recommended:

ALCove	ASHPit	BACKDIRT
BEDROCK	ENTRY	FEATURE
FILL	FIRE PIT	FLOOR
FLOOR FILL	GRID	GRID SQUARE
HEARTH	KIVA	LEVEL
MIDDEN	MOUND	ORIGINAL GROUND SURFACE
PIT	PLAZA	PRESENT GROUND SURFACE
POSTHOLE	STRATUM	STRUCTURE
SUBFLOOR	SURFACE	TERRACE
TEST PIT	SQUARE	TRASHPIT

The Great Valley Road excavation used a system of codes for provenience. All began with 9Y, (site designation) followed by a series of numbers, then a letter, number, letter (context information). Valid Great Valley Road Proveniences are 9Y/1A11, 9Y/1N14, 9Y/1K11, and 9Y/149D140.

Site of Original Collection/Provenience: These four fields list the name and location of the site from which the archaeological collection is excavated or retrieved.

Site Name/Other (CP_NAME): This field lists the distinctive name assigned to the site from which the archeological material was recovered, e.g., THE GREAT VALLEY ROAD.

County/City (CP_CITY): This field lists the county and/or city from which the object was originally collected or archaeologically recovered, e.g., YORKTOWN.

State (CP_ST): This field lists the state from which the object is originally collected or archaeologically recovered, e.g., VA.

Country (CP_CNTRY): This field lists the country from which the object is originally collected from or archaeologically recovered, e.g., USA.

Site of Origin: These three fields are filled when it is known where an object was manufactured. For the Great Valley Road records these fields were filled predominantly when Poor Potter ceramics, kiln furniture, kiln debris, and saggars were cataloged.

Country (SO_CNTRY): This field lists the current name of country where the object was made, e.g., USA, ENGLAND,

SCOTLAND, IRELAND, or GREAT BRITAIN. Webster's New Geographic Dictionary (1980) has a complete list of acceptable entries. For probable or questionable sites of origin or manufacture, country is listed followed by a question mark. Whenever ceramics from the William Rogers pottery kiln were cataloged, USA was entered.

State (SO_ST): This field refers to the state where the object was made. The U.S. Postal Service two-letter abbreviations are used. When cataloging William Rogers pottery, "VA" was entered.

County/City (SO_CITY): In this field the county or city where the object was made is entered. For William Rogers pottery, the entry is YORKTOWN.

Other (SO_OTHER): This field lists any other information about manufacture location. Again, for William Rogers pottery the entry is WILLIAM ROGERS POTTERY.

Cultural Identity ((CULT_ID): The historic or cultural attribute to manufacturers, e.g., AFRO-AMERICAN, ENGLISH, AMERICAN INDIAN, etc., for the objects being cataloged are entered here. This field is used mainly in ethnographic cataloging.

Object Date (OBJ_DATE): The exact or approximate manufacture date of an object is recorded here. All entries are presumed to be AD unless followed by BC or BP entry. Use of "c"(irca) before the year entry is standardized; it is used consistently or not at all. Do not use a period and write the dates out in full. When William Roger's pottery manufactured ceramics, and

associated kiln furniture and saggars were cataloged the object date was C1720-45. This field has evolved since the creation of ANCS. The C has been dropped and date ranges are written in full 1720-1745.

Historic/Cultural Period (HC_PERIOD): This field lists the distinctive stylistic or historical period, e.g., COLONIAL, FEDERAL, VICTORIAN, etc., of the cataloged object(s). A standardized list of periods represented should be maintained. Leave this field blank unless the Object Date field is filled. When Poor Potter manufactured items are cataloged and a date of C1720-45 is assigned to the OBJECT DATE field, COLONIAL is entered as the historic period.

Dimensions/Weight (MEASURE): The NPS uses this field to measure or weigh single item/record objects. Every time a record had an item count or item quantity of one, dimensions or weight had to be given. When measuring, dimensions had to be in metric whenever feasible and in the form of:

Height, Width, Length
 Length, Width, Thickness
 Height, Width, Depth
 Height, Diameter

Use of the Dimensions field is strictly for museum accountability and does not reflect measurements useful to potential researchers. When orientation of the object is discernible, measure it according to that orientation; otherwise, lay the object down flat (disregarding orientation) and take three dimensions.

Photo Number (PHOTO_NOS): If there are photographs of the object(s) being cataloged, list the photo log number.

Photographs of the study collection objects are listed by negative roll and frame number entered as roll/frame, i.e., 74/14.

Other Number (OTHER_NOS): This field records other numbers assigned to the object, such as field specimen numbers or catalog numbers of a previous owner. Great Valley Road objects had no such numbers.

Medium/Materials (MATERIAL): List up to three predominant materials that make up an object's composition in the order of predominance. Materials should be separated by commas. In the Great Valley Road collection ceramics are earthenware, stoneware, or porcelain; wine bottles are glass; and nails are iron. A list of Great Valley Road objects and their medium/materials is in Appendix A.

Condition (COND): This is a two-part coded field explaining the object's condition. Select one from block 1, then one from block 2:

Block 1	Block 2
0 = Not Applicable	1 = Excellent (EX)
1 = Complete (COM)	2 = Good (GD)
2 = Incomplete (INC)	3 = Fair (FR)
3 = Fragment (FRG)	4 = Poor (PR)

Most objects in archaeology are fragmentary in good to poor condition. Great Valley Road objects are usually 32, 33, and 34.

Maintenance Cycle (MAIN_CYC): This field lists when the cycle of years in which a condition check or preservation maintenance/treatment will be needed, followed by the year of

initiation. This field is usually for NPS conservation use and was never used during the Great Valley Road project.

Identified By and Date (ID_BY): This field lists the name of the person (entered last name first, then first name) who identified the object and the date it was identified. Archaeological collections are cataloged into this system for the first time. For archaeological collections the identifier is usually the same as the cataloger. The cataloger's name is entered followed by the date the object was identified, i.e., NOVAK, LINDA-JOY 00SEP1991.

Eminent Figure Association (ASSN): Enter the full name (last name, then first) of the eminent person with whom an object can be directly associated. For the Great Valley Road cataloging project, ROGERS, WILLIAM was entered if the object was ceramic or kiln furniture associated with the Poor Potter Kiln site.

Artist/Maker (MAKER): The last name first, first name, then middle initial of the artist or maker of an object is recorded here. In archaeology it is very rare to trace artifacts back to their makers. The only examples in archaeology are makers marks on metal objects, ceramics, and pipe stems. No makers were identified in the Great Valley Road project.

Cataloger Name (CATLOGGER): This field lists the full name (last name first, first name, and middle initial) of the cataloger.

Date Cataloged (CAT_DATE): This field lists the date the object is cataloged. The date is written as "99AAA9999" or 12MAR1991.

Value at Acquisition (ACQ_VAL): Museum field where assigned monetary value of an object at acquisition is recorded.

Acquisition Value Basis (ACQ_BAS): Museum field listing how the acquisition value was decided. The value basis is used only in conjunction with Value of Acquisition:

A = Appraisal C = Cataloger M = Market.

Current Value (CRNT_VAL): The most recently assigned monetary value of the object is entered in this field.

Current Value Date (VAL_DATE): The date the CURRENT VALUE was assigned is entered in this field.

Current Value Basis (CVAL_VAL): This field lists the basis for the acquisition value.

Restriction (RSTR): In this field restricted use of an object is recorded. If the use of the object cataloged is restricted, "Y" is recorded.

Reproduction (REPRO): This field lists whether the object cataloged is a reproduction. If the object is a reproduction, "Y" is recorded.

Publication Citation (PUBL_CITE): If the object being cataloged is cited in a publication, "Y" is entered in this field. None of the Great Valley Road objects were illustrated in the report.

Preservation Treatment (TREAT): A character code is recorded in this field to indicate where the last preservation treatment was done:

P = Park Staff
C = Contract
R = NPS Region/Center
S = if object is listed in a collection condition survey but not treated.

Treatment Year (TREAT_YR): List the date in which an object received treatment here.

Catalog Folder (CAT_FLDR): When there is too much information for entry into a field and a supplemental file has to be created to list addition information, "Y" is entered in this field.

Significance (SIGNIF): This field is for assigned significance criteria. No significance criteria have been established.

Link 1: This field is a dBase field left open for future links with other databases and or report formats.

Link 2: This field is also dBase field left open for future links with other databases and or report formats.

Region: Field listing the park region where the cataloged object is stored, Virginia is MA for the MidAtlantic

CODE 1 (CODE1): This field was originally reserved for future use. Since the Great Valley Road collection was cataloged, it has been decided that when objects are crossmended, this field is marked "X".

CODE 2 (CODE2): This field is left open for future use.

OBJECT NAME AND DESCRIPTION FIELDS

As mentioned earlier, collections are separated into study and general storage collections. Study collection objects are most often individually cataloged, while general storage artifacts are lot cataloged in groups by provenience, material, and object form. In the Great Valley Road project, the procedures and formats of information presented in the object name field and description fields changed with the different medium groups and collections group. For example, cataloging of glass objects within the study collection differed slightly from cataloging of glass objects within the general collection.

LOT CATALOGING PROCEDURES

General storage collection objects are separated by provenience, object name, and medium material. Approximately a quarter of the collection separates into individually cataloged items. The rest separates into groups of two to 500 objects. How the description fields are completed during cataloging changes with each medium cataloged.

Glass

The general format used when cataloging bottle glass is "glass colors, bottle sections" on the first description line followed by "glass color/number: body section listing type/form, bottle type" on the second and subsequent lines.

For example:

Code:

Dk gre, mouth neck kick body.
 Dk gre 88: Mouth neck kick body; Mouth and Kick 2nd
 half 18th century.

translation:

Dark green bottle glass, mouth neck kick and body
 fragments.
 88 mouth, neck, kick and body fragments of dark
 green bottle glass; the mouth and kick fragments
 date to the second half of the 18th century.

(See Appendix A for bottle glass abbreviations.)

Windowpane glass was cataloged by listing all glass colors represented on line 1 of the description field with the breakdown by glass colors on following description lines.

The miscellaneous identifiable glass objects, such as lamp globe and wine glass fragments, are cataloged the same way as bottle and windowpane. The first line of the description lists the glass colors represented with the breakdown of each glass color on subsequent lines.

Ceramics

Ceramics from each provenience are divided into earthenware, stoneware, and porcelain groups. The ceramic ware types within these medium/material groups are cataloged together. Each ceramic type is assigned a code. This code system assigns a different number for each type of ceramic. Codes 1 through 99 are assigned to earthenwares. Codes 100 through 199 are assigned to stoneware. Codes 200-299 are assigned to porcelain. (See Appendix A for ceramic code designations).

If large amounts of William Roger's ceramics are in the provenience group, they are separated out and cataloged according to their medium material. When Poor Potter ceramics are cataloged separately the Object Date field is "C1720-45", the Historic/Cultural Period is COLONIAL, the site of origin field is "WILLIAM ROGERS' POTTERY, USA/VA/YORKTOWN and the Eminent Figure Association is ROGERS, WILLIAM.

For all ceramics, the object name is the vessel name (PAN, MILK) or, if unknown, SHERD. The ceramic codes are listed in ascending order on the first line in the description. Each code is listed as Code Number/Assigned Capital Letter/Item Count, i.e., "201A61:". Fabric types and general descriptions of ceramics are not noted unless the ceramic type code is 56, 114, or 205 (Unidentified earthenware, stoneware and porcelain; see Appendix A for ceramic type codes). Surface treatment and decoration are noted. An abbreviation system is used to help the entry of sometimes lengthy descriptions into the five description fields (see Appendix A). Descriptions are written as "Code/Capital Letter/Item Count: Body part, vessel type; Decoration/Surface Technique/Physical Condition." Each trait is listed in order of most to least abundant in that group. When listing decoration, surface, and physical traits, each separate

listing begins with an upper case letter to separate it from the rest. For example:

201 202 203

201A61: Rim Marly Bouge Base Body, Plate Saucer Hw; Og blu Og hp gold red wh gra.

202B1: Rim, Plate; Ug blu.

203C1: Body; Og.

Spelled out this would read:

Chinese export porcelain, English soft paste porcelain, and unidentified porcelain.

61 rim, marly, bouge, base, and body sherds of Chinese export porcelain with plate, saucer, and hollowware vessel forms represented; some are underglaze blue, some are overglaze hand-painted gold, red, white, and gray.

1 plate rim sherd of English soft past porcelain; underglaze blue decoration.

1 body sherd of unidentified porcelain; Overglaze decoration.

Ceramic lots varied in size from two to 100 representing two to 10 ceramic types. After the ceramics are cataloged, one sherd from each type is labeled with the catalog number and the letter representing that group. If the lots are large, the labeled sherd is put in a small plastic bag within a larger plastic bag containing the majority of the sherds. The larger outer plastic bag is labeled and a similarly labeled acid-free tag is placed inside. When a labeled sherd is the only sherd of its type represented or from a small group of sherds, it is placed in a small labeled bag with the other sherds of its type or by itself with an acid-free tag.

Non-coded ceramics such as brick, saggar, kiln furniture, tiles, etc., are cataloged in groups of like objects. A representative sherd from each group is labeled and placed in a labeled plastic bag inside a larger labeled plastic bag with the rest of its group. Again, a labeled acid-free tag is

placed in the larger bag. When saggar and kiln furniture sherds were cataloged, the Site of Origin, Object Date, Historic/Cultural Period, and Eminent Figure Association fields were filled the same way Poor Potter ceramic groups were.

Tobacco pipes are cataloged by listing clay types/pipe body section/bore diameter (if applicable) on the first line of the description. The rest of the lines list the breakdown of each section with item count. Bore diameters are assigned letters ranging from A through F (see appendix A). For instance:

Item Count:	10
Desc1:	Wbc Stem AB Bowl.
Desc2:	Wbc Stem A5B3.
Desc3:	Wbc Bowl 2: Fragments.

This equates to:

- 10 white ball clay tobacco pipe stem and bowl fragments with size 4/64" and 5/64" bore diameters.
- 5 white ball clay pipe stems with bore diameter 4/64".
- 3 white ball clay pipe stems with bore diameter 5/64".
- 2 white ball clay bowl fragments.

Similar bore diameters are bagged together in a labeled plastic bag with one stem fragment labeled with pen and ink. The bags containing stems of different bore diameters and bowl fragments are bagged together in a larger labeled bag with a labeled acid-free tag inside.

Iron

The general format for nail description is nail head and point types listed on the first line with the individual types broken down on subsequent lines. For example:

Item Count:	33
Desc1:	Straight point.
Desc2:	Wrought 1: Straight point.
Desc3:	Fragments 32.

This translates to:

33 nail fragments, some with straight points
 1 wrought nail with straight point.
 32 unidentifiable nail fragments.

Miscellaneous identifiable and unidentifiable iron, such as straight pins, wire, scissors, tacks, stirrup, and horse-shoe are grouped together by provenience, then object name. Each group is then cataloged and Simple descriptions are given for each object. The groups are then bagged together in labeled plastic bags with labeled acid-free tags placed inside.

Man Made/Synthetic Objects and Other Mineral Materials

Synthetic objects such as plastic, mortar, plaster, etc., and other mineral material objects such as coal, limonite, and minerals, are grouped and cataloged together following the same procedures as identifiable non-coded ceramics. The only difference is that a representative sample is not labeled. Only the bag and acid-free tag are labeled.

Shell and Bone

Shell objects are cataloged by listing shell species on the first line of the description with the species breakdown on subsequent lines. Archaeological bone and bone artifacts, identifiable or not, are cataloged by listing the animal type on the top line of the description with the subgroups and the different types of bones broken down on subsequent description lines. The Atlas of Animal Bones: For Prehistorians, Archaeologists and Quaternary Geologists (Garraux 1972) is used for bone identification. Unfortunately, species identification is usually difficult or impossible, so bones are usually divided into large, medium, and small mammals, birds, and fish.

SINGLE OBJECT CATALOGING

The study collection consists of earthenware, stoneware, and porcelain ceramics, wine bottle fragments, wine glass fragments, and identifiable iron and copper objects dating from 1700-1850. These objects were removed from general storage to the study collection because they exhibit superior handcraft, are representative of atypical types or exhibit unusual markings. These items are cataloged using single object cataloging procedures.

For non-ceramic objects the description field was filled by listing the object, material composition, construction information, physical attributes, and decorative techniques.

For example:

Object: Button

Description 1: Button, copper alloy, 2 pieces; applied eye, large flat plain disc.

Descriptions are written out, not abbreviated, on no more than two lines.

For ceramic cataloging, the code(s) are listed on the first line of the description. The rest of the description field is filled by listing vessel part(s) first (base, rim body, etc.), then vessel type(s) (milk pan, cream pot, chamber pot, etc.) if known and not contained in the object name field. After a semicolon a general description of fabric and glaze and any physical attributes, such as stacking scars, kiln debris, etc., is written.

Appendix A contains a list of all object types encountered. It is organized first by classification, then by object name, and lists the range of medium materials.

GREAT VALLEY ROAD DATA RETRIEVAL

As mentioned earlier the description fields are the keys to data retrieval. What information and how that information is presented in each of the description fields will decide what information the archaeologist can retrieve about the collection. Unfortunately, the Great Valley Road collection was cataloged according to criteria set forth by the NPS Handbook and the CHNP-Yorktown Curator with accountability in mind. Research was not a primary concern in setting up the Description fields and how they were filled.

After the cataloging of the project was complete, finds lists for each provenience were created and information on the collection was tabulated. Using the ANCS reports menu and dBase III/IV reports generator the following information was assembled. Archaeological items make up 85 percent of the Great Valley Road collection. The total item count of archaeological items is 24,784 (Item Count 24,767, and Item Quantity 17.0), generating 2,440 ANCS museum records. Associated documentation comprises 15 percent of the collection. The associated documentation item count total is 4,482, generating 38 records.

Recovered artifacts date primarily from the early 18th through 19th century. They include ceramics, glass, metal, wood, shell, and bone objects. The largest groups of artifacts in the collection are glass (42.1%), ceramic (30.3%), and iron (24.4%) objects. Objects made of these materials comprise 96.8 percent of the archaeological objects. All other material groups -- stone, shell, bone, synthetic, and mineral -- together make up less than 3.2 percent of the collection (Novak, 1991b). A report listing the percentage breakdown for classification, object name and medium materials is in Appendix B.

Bottle glass, windowpane, drinking glass, and lamp globe glass make up the largest group of archaeological objects, 42.1 percent of the entire artifact assemblage. Bottle glass makes up 88.6 percent of all glass objects, while window glass

makes up 8.8 percent. Drinking glass and lamp globe glass make up less than 3.0 percent of the total glass objects.

Ceramics make up the next largest percentage of artifacts in the Great Valley Road collection, 30.3 percent of the entire artifact assemblage. These objects included brick fragments, tobacco pipe fragments, saggar fragments, and earthenware, stoneware, and porcelain vessel fragments. Earthenware, stoneware, and porcelain vessel fragments comprise 73.2 percent of the entire ceramic collection. Non-coded ceramics such as brick, saggar, kiln furniture, tiles, etc., make up 16.3 percent of the total ceramics. Finally, tobacco pipe fragments make up the remaining 10.5 percent of the total ceramics.

Metal objects make up 24.4 percent of the entire artifact assemblage. Nails comprise the majority of all metal objects, 75.2 percent. Miscellaneous identifiable and unidentifiable iron, such as straight pins, wire, scissors, tacks, stirrup, horseshoe, etc., make up 24.8 percent of all iron artifacts.

Shell objects make up 0.5 percent of the entire artifact assemblage. Archaeological bone and bone artifacts, identifiable or not, make up less than 0.2 percent of the artifact assemblage. Finally, synthetic objects such as plastic, mortar, plaster, etc., and other mineral material objects such as coal, limonite, and minerals, make up less than 0.9 percent of the total artifact assemblage.

This chapter has explored the cataloging of archaeological data into ANCS. It first described the common properties

ANCS/dBase share with other database program systems. It then discussed the Great Valley Road Cataloging Project and how objects were cataloged and records generated in ANCS. Finally, the actual data retrieval capabilities of the Great Valley Road material were discussed. The next chapter will explore how the ANCS database structure can be modified through dBase to create a customized database more useful in archaeological cataloging, with the ability to answer anthropological questions.

CHAPTER III
THE RONSON SHIP

Ceramics are valuable dating tools in historical archaeology. In the interpretation of any archaeological site, the ceramics found are very important in dating the site and in establishing the temporal and spatial relationships of different features within the site. The ceramic collection from the Ronson Ship was cataloged and computerized using the ANCS system, and the database fields were manipulated through dBase III/IV to generate finds lists and calculate the mean ceramic dates.

Before information can be retrieved from the Ronson Ship ceramic collection, a cataloging strategy has to be formulated that uses the ANCS fields for the best possible information retrieval. To create this cataloging strategy, anthropological/archaeological questions that aid in the interpretation of the site as a whole need to be addressed. These questions will help define what kind and degree of information retrieval is needed. To formulate these questions, background information about the Ronson Ship has to be addressed.

In the winter of 1981, Phase I mitigation began on an entire city block in lower Manhattan. The block was the site of a proposed 32-story office building for Howard Ronson

contract archaeological division of Soil Systems, Inc. of Marietta, Georgia to conduct the necessary archaeological investigation.

Historical records and maps revealed the site as manmade landfill created between 1745 and 1755. Since then, the one-acre block has had several uses. It was the site of a series of small commercial buildings built in the late 18th to early 20th centuries. The last of these buildings was torn down between 1956 and 1960, when the area became a paved parking lot.

The research design developed for excavation was to hand excavate approximately 1/6th of the block and then backhoe a series of four deep test trenches in the remainder of the area. The stratigraphy of the backhoe trenches was then compared with the hand excavated units.

In January 1982, with one month left in the contract, the last deep test trench was dug in the east-central area of the block. It was during the digging of this trench that the outside planking of a wooden ship was uncovered. Warren Reiss, a maritime archaeologist who specializes in 17th and 18th-century vessels, was contracted to excavate a 10-x-10 ft. test pit inside the ship. Layers of asphalt, seven feet of overburden, and the floor of a 19th-century basement were removed by backhoe. Once inside the hull, shovels were used. Excavation revealed a vessel intact well above the waterline to keel, with deck and lower main deck in place, including gun port, a large cargo hatch with monkey post ladder, and a

planked companionway or small hatch. The beam of the ship was estimated at 25 ft. and the length at between 75-100 ft. Warren Reiss and Sheli Smith were contracted by Soil Systems, Inc. to excavate the section of the ship not directly under Front street and its sidewalk. Since they were given one month to complete the excavation, a backhoe was used to clear

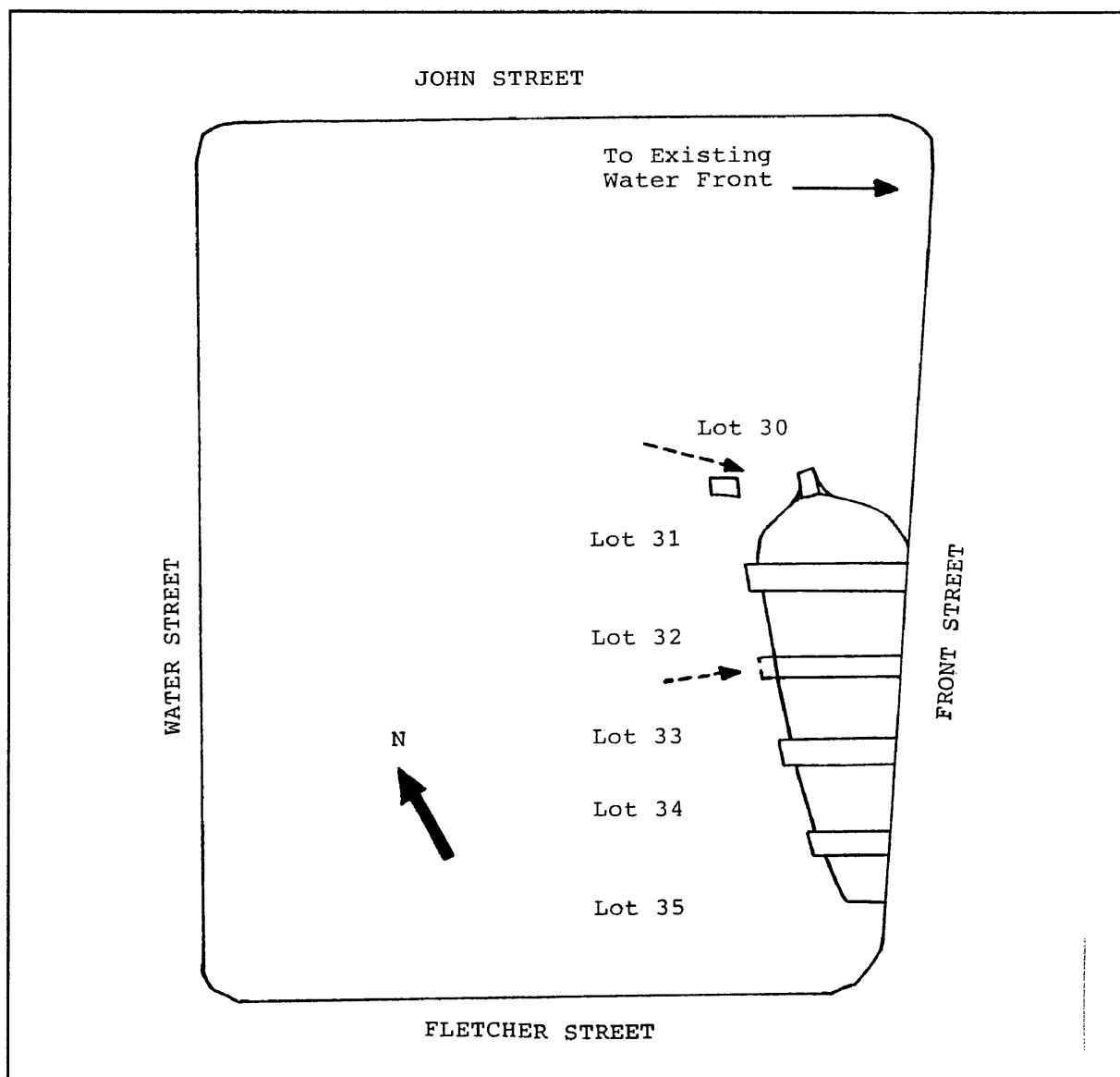

Figure 4. Map of 175 Water Street with Ship and Former Street numbers. (Reiss 1987).

the 6-8 ft. of 19th and 20th-century asphalt, concrete, and warehouse rubble overlaying the ship. Four 19th-century building foundations that ran across the hull were kept in place for unit wall stabilization. The old street numbers of the former buildings were used to designate excavation units from the bow (lot 30), to the stern (lot 35) (see figure 4). Within the hull, layers of fill within each lot were described as distinct loci. The top surface of each locus was recorded before being removed. Excavation was done with shovel and backdirt was poured into five-gallon buckets. A 10 percent sampling strategy was employed where every tenth bucket of backfill was retained for analysis. Everything in the sampled buckets was retained: the material was washed for small artifact retrieval and the soil "float tested" to retrieve faunal and floral remains. During excavation, identifiable artifacts, particularly ceramics, found within each locus but not within the sample bucket, were also kept. These objects were recorded and kept together in an unsampled collection. Thousands of measurements, sketches, and notes, and nearly two thousand photos, were taken of the ship remains. Since it was too expensive to conserve the entire vessel, only the bow was saved and conserved, and the rest of the ship abandoned.

In the laboratory the artifacts were processed using standard archaeological practices. Most of the sampled collection was labeled with a number in the form of 1271/- "9999"."99(9)" or 1271/3012.54 written on each artifact. The 1271 is the number assigned to the ship itself, the "9999" is

the Field Site number referring to a provenience number, and the ".99(9)" is a unique number assigned to the object. After labeling, the artifacts were bagged by field specimen numbers. The unsampled collection was also processed, but they were not labeled before being placed in labeled plastic bags by Field Site Number.

When excavation was complete, archaeologists could identify the ship as an 18th-century merchant ship. The bow was full with flat floors and a square tuck stern. Two decks remained: a lower (gun) main deck just above the waterline and an upper weather deck about 5 ft. above the lower deck. The ship remains extended from the keel up to the lower counter timber in the stern and to about 3 ft. above the lower deck in the bow. The lower end of the mizzenmast remained, while the mainmast and foremast had been removed. Only one section of the upper deck just aft of the foremast was found, collapsed onto the remains of the lower deck. Almost all of the lower deck and its support structure remained. The fully intact knee of the head (beak) protruded 6 ft. forward of the stem.

The ship was part of an extensive 18th-century land fill project, under which a large cradle was built and filled in with trash to extend the existing waterfront into the East River. The archaeologist deduced the ship was abandoned because of age as opposed to accidental damage, since no charred timbers were found and many repairs were evident. It is hard to tell if the ship was used as a storage hulk or how long it remained afloat before being used as cribbing.

Warren Reiss set forth the following hypothesis in his Ph.D. dissertation:

In general, it appears that the Ronson ship was first built in Virginia by a British shipwright between 1704 and 1720. She was probably built to be a tobacco carrier between the Chesapeake and the British Isles and performed her intended mission between 1720-1730, but how long she lay in the harbor as a storage ship or a derelict cannot be determined. In Manhattan she was either sold or abandoned to act as bulk for fill in the new waterfront at what is now 175 Water Street and was placed and filled between 1747 and 1755 (Reiss 1987).

HISTORICAL BACKGROUND

Manhattan Island was established as New Amsterdam by the Dutch West India Company in 1626. It was the perfect location for a fortified trading post that would allow the inexpensive transportation of furs and later agricultural products from the New World to Europe. The island, being at the mouth of a large navigable river, made trade with the native population possible and made the hinterland accessible. The one drawback of the island was the mudflat surrounding it. This mudflat held large ships 200 feet from the shore. Cargos had to be moved from and to ships by scows or directly from small vessels beaching close to the quays at high-tide or navigating up creeks. During the Dutch tenure, Manhattan Island's potential was never realized. Much of their time was spent

farming and building fortifications and other municipal construction endeavors. They did make substantial improvements to the harbor facilities by building piers and constructing retaining walls to establish low quays. These quays eventually nearly surrounded the southern end of the island. In 1658, the Dutch built a "Great Wharf" to allow ships to unload their cargo with greater ease.

In September, 1664, New Amsterdam was surrendered to the English. After that, except a brief period from 1673-74 when the Dutch regained control, the island was known as New York. The English used the island as a shipping port, dispatching shipments of supplies to the other English colonies. Trade slowly shifted from the export of furs to that of agriculture goods, particularly flour, and timber products. Even with an establish trade network, New York was a small port with a sparsely populated hinterland in the early 18th century. By 1720, New York's hinterland was established enough to produce significant amounts of export goods. The port expanded, increasing the need for large, more economical commercial ships. The increase of maritime traffic soon made the Great Wharf obsolete. Ships were forced to anchor out in the channel relaying their cargo to shore by using small boats, called "lighters."

A policy was established to extend the waterfront far enough into the Hudson and East Rivers to allow ships to come right up to Manhattan Island. The colonial government began a systematic filling in of water lots. Water lots were issued

to people owning existing waterfront property. These owners were given a period of 20 to 30 years to build a cradle, fill it in, and construct a wharf road at the water's edge. Cribs were interlocking structures of logs, filled with stone, soil, and refuse from the land, and excess ballast from visiting ships. The shoreline of lower Manhattan was accomplished in three phases: the Dutch took the shore to the high water mark, then the English took it to the low water mark, and finally, 400 feet beyond (Freidlander 1981).

The Montgomerie Charter of 1731 gave the city authority to grant water lots to extend the landfill 400 feet beyond the low water mark. The Ronson Ship is part of this last phase. In 1737, nine property owners between Fletcher and John Streets were given 200 foot landfill grants. These landfill grants were to extend the width of Water Street from 30 to 45 feet, with another 40 foot wide wharf on the outward part of the grants. The land between the street and wharf was for the grantees own use. Landfill was to be completed within 10 years. At least five of the lot owners coordinated efforts to crib and used an old merchant ship to fill the deep end of their lots.

A 1744 map by David Grim in A Plan of the City and Environs of New York (Stokes 1928) shows the block as half filled. The Water Street is fully widened with a row of buildings on the west side of the block and a quay built out to half the final lot size. Another map, titled A Plan of the City of New York from an Actual Survey, drawn by F.

Maerschallck in 1755 (Stokes 1928), shows a completed block with a new quay at the eastern edge.

ARCHAEOLOGICAL EVIDENCE

Archaeological investigation revealed that the western half of the crib was built and filled before the eastern half. Two east-west solid piers extended from the halfway cribbing to the east wall. These piers were made of log cribbing filled with rocks and earth. The bow of the ship was spiked to two planked piles about 2 ft. east of the eastern end of the northern pier. The stern was spiked to planked piles about 2 ft. from the southern piers eastern end. The pier met the ship 5 ft. forward of the transom. Since spiking was the only method of fastening, the ship had to be filled in a relatively short time to weigh it down and keep it from moving with the tide.

The contents of the Ronson Ship consisted of distinct layers of material. These layers were not all level, but were shaped to reveal the state of the ship's decks during the fill process. Figure 5 is a site map showing the stratigraphy within the Ronson Ship.

The space below the lower deck from the stern to the forward bulkhead in the bow area was filled with two distinct layers of material. The lower layer sloped down from the bulkhead, while the upper layer was relatively level.

In the main cargo hold, between the two bulkheads and below the lower deck, five layers formed two humps, one under

each of the ship's two cargo hatches. Behind the after bulkhead below the lower deck, the fill formed a fairly flat stratigraphy of two layers. The stratigraphy suggests the existence of the lower deck planks, when the ship was filled. The bow planks were intact, midship's deck planks were in position, and the aft planks removed. Workers filled the hull through the main and forward hatches in the cargo hold, while they dropped the fill between the deck beams in the aft section of the ship. The bow fill is a combination of overflow from the forward cargo hatch fill and river silt from openings in the hull's bow. In all, seven loci are associated within the ship below the lower deck and three distinct loci above the lower deck (Figure 5) (Griesmar 1983). They break down as follows:

Below the Deck

LOCUS 1: This locus is the lowest layer. It is below keelson and is composed of a mixture of small tropical shells, coral sand, and silt. The layer, averaging 8 inches thick, lay relatively flat on the ceiling planks and extended from aft of the bulkhead to at least the main mast. Since this layer was flat and subsequent layers formed piles under the cargo hatches, there is a good possibility this layer is the remains of the ship's last sailing ballast.

LOCUS 2: This layer lay directly under the hatch and aft section and was composed of excess ballast from other

ships. This ballast was loaded onto the Ronson Ship through the main cargo hatch.

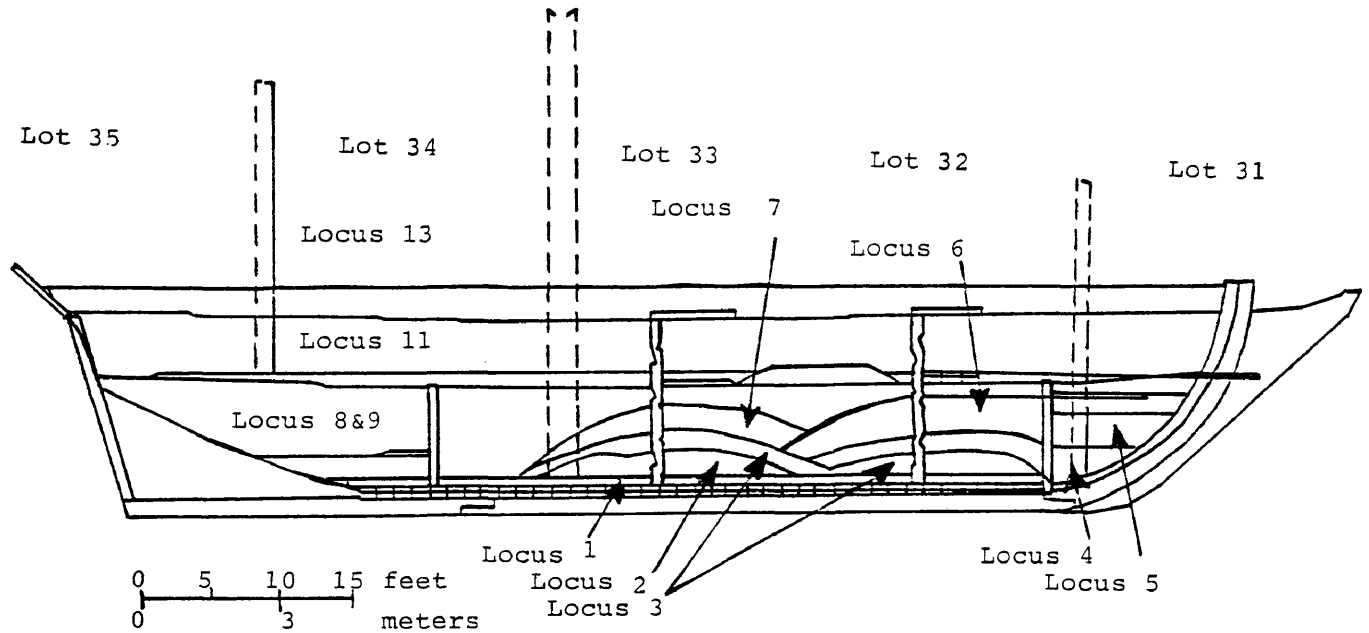

Figure 5. Site Map Showing Stratigraphy of the Ronson Ship, (Reiss 1987).

LOCUS 3: This locus is a layer of cobbles with pieces of coral and silt (river silt?). The cobbles are a mixture of large beach stones and English flint (coral-brain coral) dumped down through the two cargo hatches and between the deck beams in the ship's after section. The

locus forms two connecting piles in the cargo hold and lenses of fill in the after provisions section.

LOCUS 4: This layer consisted of ballast, coral sand, and gravel dumped down the forward cargo hatch only, creating a pile under the hatch that extends aft 15 ft. from below the forward hatch's center. The center of the forward pile part poured over the sill of a forward bulkhead hatch, spilling into the bow area and forming the lowest layer of fill in the ship's bow. The spill settled horizontally rather than at an angle, suggesting the bow must have been filled with water and some river silt already.

LOCUS 5: This locus was composed of 2 ft. of river silt, sand, and wood chips with few artifacts. The layer was probably a deposit of river-born material that came through breaks in the hull. These leaks may have been the cause of the abandonment of the ship.

LOCUS 6: This locus was composed of loads of red-brown sandy silt with gravel dumped through the forward cargo hatch, forming a sloping layer aft of the forward bulkhead and a level layer in the bow. Material is river bottom silt and may represent dredged material that accumulated in the manmade slips between the blocks.

LOCUS 7: The last layer of fill below the lower deck was composed of coral sand and gravel dumped through the main hatch and between the deck beams aft. This layer formed a small pile in the cargo hold and a relatively flat

layer in the aft storage space. A space was left between locus 7 and the lower deck.

Above the lower deck three distinct fill patterns existed in the bow, midship's areas and stern.

Bow

LOCUS 8: A 2 ft. layer of river dredge lay above the deck planks.

LOCUS 9: Above the river dredge was a layer of red-brown sand with a mixture of later 18th and 19th-century artifacts. This material appears to be landbase fill from Manhattan. The locus includes pockets of earth, garbage, and commercial trash.

Midships Area

LOCUS 10: The Upper deck was left in place and the space between decks was filled with Locus 11.

LOCUS 11: A layer of late 18th through 19th-century land-based fill with pockets of cobbles. The cobbles may have been from the land or ballast from another ship. On the upper deck the remains of a small campfire, complete with stones and charred deck planks, was still in place, showing that the deck remained uncovered for at least a short time.

LOCUS 12: From just aft of the main mast to the stern the upper deck was removed and the remaining upper space on the ship was filled with locus 11: late 18th and 19th-century land-based fill. Eventually the weight of the

last fill caused the decks to collapse in the bow and above the cargo hold.

LOCUS 13: Above these final layers were the basement floors of 19th-century buildings, constructed with brick and concrete and waterproofed with a one-inch layer of asphalt below the basement floors. Outside the ship in the bow and stern, most of the material appeared to originate on land.

ANCS CATALOGING

The Ronson Ship collection is the property of the Mariner's Museum in Newport News, Virginia. The ceramics are located in six acid-free boxes marked Ronson 1 through Ronson 6 in collection storage of the museum.

This collection lends itself to many questions. When was the ship filled? What is the mean ceramic date for the whole ship and for each individual fill layer? Did filling of the ship occur in one episode or in many? What is the stratigraphy of the site? Which layers of fill are contemporaneous? What are the ceramics at the site? Where are they from? Was the sampling strategy efficient? Are the ceramics from the sampled collection reflected in the unsampled collection and vice versa? What ceramics are represented in the unsampled and sampled groups? What is the terminus post quem of the site according to the ceramics?

During the cataloging process, the division between sampled and unsampled ceramic collections was maintained.

Each in turn was separated by provenience, before being broken down into individual ceramic types. Mends were sought, and there was a further breakdown into vessel form. Catalog numbers were assigned and ANCS worksheets completed at this time. The ceramic breakdown and codes developed for the Colonial National Park were used. For example, all delftware bowl fragments from a single provenience were assigned an individual number. Their item count was noted in the item count field.

Also, as an aid to keep track of actual vessel counts, the Item Quantity was used to display how many vessels were represented in that lot. If those delftware bowl fragments consisted of five sherds, four of which mended into two separate vessels and the fifth not associated with any, then the Item Count was five while the Item Quantity was three.

The fields were filled as follows (some of the fields need no explanation, having been explained in the preceding chapter):

Classification: Ceramics always A HI 0001 02.

Object Location: MARINERS MUSEUM BOX 1(-5).

Ctrl Prop: N.

Object Status: S.

Year: 1990.

Catalog Number:

Acronym: MARN for Mariners Museum.

Mod: R

Number: Unique numbers assigned from 1 - 1293.

Comp Part: Not used. No multiple parts.

Accession Number: MARN-1. Figure 6 displays the accession record created for the Ronson Ship Collection.

Object: Object name, i.e., bowl, plate, dish, jar, bottle, milk pan, etc., if discernible; sherd, when unidentified.

Item Count: Number of sherds under one catalog number.

Item Quantity: Number of vessels represented.

Storage Unit: Ea.

Scanning Record # 311		<insert>		
Scanning Record Accessions Log Book Management System Date: 11/17/91				
Accession Number: MARN-1	(-)	Estimate	Actual	Bulk
Acquisition Date: 01JAN1981	Archeology:	2,000	2,000	2,000
Acquisition Type: F	Ethnology:	0	0	0
Region: MA	History:	0	0	0
	Archives:	0	0	0
	Biology:	0	0	0
	Paleontology:	0	0	0
	Geology:	0	0	0
		0	0	0
	TOTAL:	0	0	0
	New Total:	2,000	2,000	2,000
Description: Ronson Ship - 175 Waterstreet Excavations				
Source: Ronson Industries				
Address Line #1:		(Organization)		
Address Line #2: Manhattan, New York		(Street or PO Box)		
Address Line #3:		(City, ST Zip)		
<E>dit, <Q>uit to Accessions Menu				
<N>ext (PgDn), <P>revious (PgUp)				
Enter (E,N,P,Q) :N:				

Figure 6. ANCS Accession Record created for the Ronson Ship

Description:

DESCR1: List ceramic type, i.e., Stoneware, English White Salt Glaze. Used ceramic type names from code list (see Appendix A).

DESCR2: List body parts, i.e., rim, body, base, handle, etc.

DESCR3: List Decoration or Design attributes, i.e., Cordoning, scratch blue floral decoration, combed slipped, etc.

DESCR4: SAMPLED/UNSAMPLED

DESCR5: Physical condition/attributes, i.e., burned/blackened, worn/eroded surfaces, ash stained, stacking scars, chipping/spalling glaze, etc.

DESCR6: Additional space for fields with more information than they can hold. This field is used to continue OTHER NUMBER field; OTHER NUMBER CONT'D was written followed by the additional information.

Site of Original Collection/Provenience:

Field Site #: List FS number that relates to provenience.

State Site #: None known

Within Site Provenience: Provenience number.

Site Name/Other: RONSON SHIP - 175 WATER STREET.

County/City: NEW YORK.

ST: NY.

Country: USA.

Site of Origin:

Country: List the country where the ceramic was made, i.e., for Stoneware, English White Salt Glaze, ENGLAND.

St: State where object was made.

County/City: County or city where object was made.

Other: Other information such as WEDGWOOD.

Cultural Identity: Not used.

Object Date: Date range the ceramics were produced if known, i.e., for Stoneware, English White Salt Glaze-Slip Dipped list 1715-1725.

Historic/Cultural Period: This field reflects the object date, i.e., for 1715-1725 the historic period is COLONIAL.

Dimensions/Weight: Not used.

Photo Number: Not used.

Other Number: List the unique number assigned to each sampled sherd. The unsampled ceramic collection was never assigned such numbers.

Medium Material: Material composition of the artifact, i.e., earthenware, stoneware, porcelain.

Condition: All were fragmentary and in good to poor condition, entries included 32, 33, and 34.

Cataloger Name: NOVAK, LINDA-JOY.

Date: 10OCT1990 through 31OCT1990.

Region: MA.

After the worksheets were complete, data entry began. Only 25 records were entered using ANCS software. All 1293 worksheets could have been entered into the CRDATA.dbf file through ANCS. However, as shown above, many fields have the same information for every record and others are never used. It is possible to create a new database through dBase III/IV using only the archaeologically significant ANCS fields that need to be uniquely filled, then merge that database into an ANCS data file. After merging the files to ANCS, the fields that contain the same information can be massively replaced through dBase III. Also, additional fields can be added into the new database that are not related to ANCS to aid in artifact analysis. The key is: fields that are to be compatible in the new database have to match the ANCS fields as to size, type, and field name. Additional fields created for other types of information are given field names totally separate from the ANCS fields. When the new database is merged with ANCS, ANCS will only accept those fields that match its own data structure.

The ANCS database fields important to archaeologists are listed in Table 3. Those shown in bold face are the ones that receive unique information.

Using dBase III a new database file was created using the pertinent ANCS fields. Additional fields were then added to aid in computations of mean ceramic dates. The new database RONSON.DBF with old ANCS fields and new fields is listed in Table 4. The new fields are in bold.

Table 3

Archaeologically Important ANCS Fields

FIELD	FIELD NAME	TYPE	WIDTH	DEC
3	CAT_NMBR	Character	11	
5	CLASS1	Character	1	
6	CLASS2	Character	2	
7	CLASS3	Character	4	
8	CLASS4	Character	2	
9	OBJ_LOC	Character	45	
10	CTRL_PROP	Logical	1	
11	OBJ_STATUS	Character	2	
12	STATUS_YR	Character	4	
13	ACC_NMBR	Character	10	
14	OBJ_NAME	Character	60	
15	ITEM_CNT	Numeric	4	
16	ITEM_QTY	Numeric	6	1
17	STRG_UNIT	Character	6	
18	DESCR1	Character	80	
19	DESCR2	Character	90	
20	DESCR3	Character	90	
21	DESCR4	Character	90	
22	DESCR5	Character	90	
23	DESCR6	Character	90	
27	PARK_NMBR	Character	10	
28	ST_SITENO	Character	12	
29	CP_CNTRY	Character	15	
30	CP_ST	Character	2	
31	CP_CITY	Character	15	
32	CP_NAME	Character	32	
33	CP_WITHIN	Character	45	
34	SO_CNTRY	Character	15	
35	SO_ST	Character	2	
36	SO_CITY	Character	15	
37	SO_OTHER	Character	30	
39	OBJ_DATE	Character	19	
40	HC_PERIOD	Character	28	
43	OTHER_NOS	Character	28	
44	MATERIAL	Character	40	
45	COND	Character	2	
47	ID_BY	Character	30	
48	ASSN	Character	28	
49	MAKER	Character	28	
50	CATLOGGER	Character	25	
51	CAT_DATE	Character	9	
71	REGION	Character	2	
72	CODE1	Character	1	

Table 4
RONSON.DBF Data Structure

FIELD	FIELD NAME	TYPE	WIDTH/DEC
1	CAT_NUMBER	Character	11
2	OBJ_LOC	Character	45
3	OBJ_NAME	Character	60
4	CERAM_CODE	Numeric	3
5	ITEM_CNT	Numeric	4
6	ITEM_QTY	Numeric	6 1
7	DESCR1	Character	80
8	DESCR2	Character	90
9	DESCR3	Character	90
10	DESCR4	Character	90
11	DESCR5	Character	90
12	DESCR6	Character	90
13	PARK_NMBR	Character	10
14	CP_WITHIN	Character	45
15	OBJ_DATE	Character	19
16	HC_PERIOD	Character	28
17	OTHER_NOS	Character	28
18	MATERIAL	Character	40
19	COND	Character	2
20	CAT_DATE	Character	9
21	MEDIUM_DATE	Character	6
22	LOW_RANGE	Numeric	4 2
23	HIGH_RANGE	Numeric	4 2
24	OTHER_DATE	Numeric	4 2
25	IC*MD	Numeric	6 2

After the data structure for RONSON.DBF was created a computer entry screen was created and all data entered. A total of 1093 records were entered into the new data structure. After entry and editing to insure accuracy, the new database RONSON.DBF was appended into the ANCS CRDATA.dbf file already created. Only the fields that corresponded to ANCS fields transferred. The rest of the ANCS fields were left blank. Before ANCS could recognize these records several

blank fields needed to be filled using the REPLACE function of dBase III/IV.

CLASSIFICATION: A HI 0001 02
CTRL PROP: N
OBJECT STATUS: S
YEAR 1990
ACCESSION NUMBER: MARN-00001
STORAGE UNIT: EA.
SITE NAME/OTHER: RONSON SHIP - 175 WATER STREET
COUNTY/CITY: NEW YORK
ST: NY
COUNTRY: USA
IDENTIFIED BY: "NOVAK, LINDA-JOY" + CAT_DATE
CATALOGER NAME: NOVAK, LINDA-JOY
REGION: MA

Once the necessary fields were completed, dBase III was deactivated and ANCS activated. The CRDATA.dbf files were then indexed and packed through ANCS. After scanning through the files to insure accuracy, museum catalog cards were printed. Figure 7 shows an example of a completed museum catalog card.

After data entry was complete, simple reports were generated using dBase IV Reports Generator. Reports listing objects by provenience, ceramic type representations, vessel form representations and cultural identity affiliation were generated by manipulating the above data fields and presenting them in a simple columnar list. Even minimal vessel counts

were found through summing the Item Quantity field. ANCS was then deactivated and the new database RONSON.DBF was manipulated through dBase III/IV. More complicated reports such as location lists and finds lists were also created (see Appendix C) using the dBase IV Reports Generator. Mean ceramic dates were tabulated by creating a report, again

CLASSIFICATION		OBJECT LOCATION MARINER'S MUSEUM BOX 2		CONTROLLED PROPERTY N	
ARCHEOLOGY HISTORIC MINERAL CERAMIC	OBJECT STATUS AND YEAR		PARK ACRONYM	CATALOG NUMBER	NUMBER
	STORAGE	1990	MARN	R	22
	ACQUISITION TYPE INVALID		ACQUISITION DATE		ACCESSION NUMBER MARN-00001
OBJECT SHERD			ITEM COUNT	LOT QUANTIFICATION	STORAGE UNIT
			2		1.0 EA
DESCRIPTION STONEWARE, ENGLISH WHITE SALT GLAZE=SCRATCH BLUE BASE/BODY SHERD W/ FOOT RING BROKEN OFF SLIP CAST, COBALT BLUE BLEEDING SAMPLED MEND COLL/PROV. WITHIN SITE: 31.0.002					
SITE OF ORIGINAL COLLECTION/PROVENIENCE 1271 RONSON SHIP-175 WATER STRET / NY / NEW YORK			SITE OF ORIGIN		
CULTURAL IDENTITY ENGLISH		OBJECT DATE 1744-1775		HISTORIC/CULTURAL PERIOD COLONIAL	
DIMENSIONS/WEIGHT		PHOTO NUMBER		OTHER NUMBERS	
MEDIUM/MATERIALS STONEWARE			CONDITION FRG/GD		MAINTENANCE CYCLE
IDENTIFIED BY AND DATE		EMINENT FIGURE ASSOCIATION		ARTIST/MAKER	
CATALOGER AND DATE NOVAK, LINDA-JOY		10OCT1990		VALUE AT ACQUISITION, BASIS	
				CURRENT VALUE, DATE, BASIS	
RESTRICTION	REPRODUCTION	PUBLICATION CITATION	PRESERVATION TREATMENT	CATALOG FOLDER	SIGNIFICANCE
U.S. DEPARTMENT OF THE INTERIOR MUSEUM CATALOG RECORD - CULTURAL RESOURCES NATIONAL PARK SERVICE Form 10-254 Rev. 7/84					

Figure 7. Ronson Ship Museum Catalog Record

through the dBase IV Reports Generator, in the following manner.

The RONSON.DBF database was indexed by park_num (provenience), then by sampling strategy. A report was created that

listed the item count, item quantity and ceramic type and ceramic date range in table form. A hidden field was added that calculated and stored the Median_Date by subtracting the Low_Date from the High_Date dividing the calculated amount in half and adding that to the Low_Range. Another hidden field was added, IC*MD, that multiplied the Item_Cnt by the Medium_Date and stored it. Indexing bands were created that separated each Locus and compiled the calculations from each. At the end of each locus, a summary band was created that summed the Item Count, Item Quantity, and IC*MD fields. The mean date was calculated by dividing the item count into the summed IC*MD fields. The calculated mean ceramic dates are listed below. The complete Mean Ceramic Date Report is in Appendix C.

THE FINDINGS:

The following information was generated for the seven loci within the ship (see Figure 5):

Locus	Sampled	Mean Date		High Low		Median
		Unsampled	Total	Date	Date	Date
<u>Below Deck</u>						
Locus 1	1741.51	0.00	1741.51	1607	1840	1723.5
Locus 2	1738.47	1749.17	1738.57	1607	1840	1723.5
Locus 3	1737.80	1745.00	1738.65	1607	1840	1723.5
Locus 4	1740.79	1733.64	1740.10	1610	1840	1723.5
Locus 5	1738.00	0.00	1738.00	1607	1840	1723.5
Locus 6	1735.75	1743.73	1740.38	1607	1840	1723.5
Locus 7	1735.35	1737.89	1735.89	1607	1840	1723.5
<u>Above Deck</u>						
Bow						
Locus 8	0.00	0.00	0.00			
Locus 9	1751.04	1742.25	1747.75	1607	1840	1723.5

Midships Area

Locus 10	0.00	0.00	0.00			
Locus 11	1739.11	1741.02	1740.13	1607	1840	1723.5
Locus 12	0.00	0.00	0.00			

Top layer of fill above the ship

Locus 13	1750.53	1758.02	1756.65	1607	1840	1723.5
----------	---------	---------	---------	------	------	--------

What does this data tell us? First, the sampling strategy was effective. When adding the unsampled collection dates to the sampled, the overall dates do not deviate far from the sampled dates. When objects are selected at random, they are selected for a reason: they are recognizable, they reflect workmanship, or they are unusual. That means they are probably datable. When tabulating mean ceramic dates, only the ceramics from good context with good dates are tabulated. Again only datable ceramics are included into the computations. If all the unsampled ceramic dates fall within the sampled ceramic date ranges, such as 1607 and 1840, then selecting them at random or systematically does not affect the overall date.

The above mean ceramic dates suggest the ship, from the lower deck to the keel, was filled between 1735 and 1741. These dates reflect the historic information very well. The waterlots were granted in 1737 and the owners were given 10 years to complete the filling in process. The landowners would have built the cribbing and filled the ship in first to keep it from dislodging with the tide. Fill layers above the deck date to 1747 and the rubble layer above the ship dates to

1756.65. Historic maps show the lot in place with half the cribbing filled by 1745, and the entire lot completed by 1755.

This chapter demonstrates how databases can be customized to the user's needs. It shows how the ANCS database can be modified in dBase to create a database especially customized to generate mean ceramic dates. By cataloging the Ronson Ship ceramic data into this new database, the data was manipulated and mean ceramic dates calculated and printed out in a customized report format.

CHAPTER IV
MODIFICATION OF LABORATORY PROCEDURES TO
INCLUDE ANCS CATALOGING

Most archaeologists are used to cataloging in some form and on some level. When sites are excavated the objects found are analyzed and finds lists compiled. What is novel is the use of electronic data management or a computerized database program to record and manipulate these finds lists. The modification of currently accepted archaeological laboratory cataloging procedures to incorporate ANCS is easy and will take little additional time.

Most museum institutions with archaeological departments such as Colonial Williamsburg, or colleges and universities with archaeological programs such as the College of William and Mary, or archaeological contract companies such as MAAR, Inc., have similar laboratory procedures. Artifacts are delivered to the lab in paper bags. These bags reflect the work done in the field at a certain location on a given day. Each bag is labeled with context information. Most often the paper bags have a form stamped onto them and the context information is written right on the bag. This information includes the site name, date, provenience/unit, the type of provenience, excavator, and descriptions. When bagged

artifacts come into the lab, they are accompanied by an inventory list compiled by the field supervisor listing all bags excavated that day and whether each unit represented is finished or in progress. Only objects from fully excavated provenience units are processed. Unfinished unit bags are washed but actual sorting, labeling, mending, and cataloging occurs only after the provenience is completely excavated. Each bag is entered on a laboratory sign-in sheet. This inventory lists the date excavated, site designation, and provenience number of each bag.

Depending on the size of the site and the volume of artifacts produced, artifact provenience groups are sometimes ranked in importance. Objects from disturbed context such as plowzones and topsoil are given low priority, while those from undisturbed archaeological contexts and from important archaeological features and levels are given higher priority. Priority is usually assigned by the field supervisor. Low priority objects only receive basic processing: washing, sorting, cataloging, and labeling. High priority objects received basic processing and analysis: washing, sorting, cataloging, labeling, crossmending, minimum vessel counts, mean ceramic dates, etc.

Many objects are separated in the field. If there are sufficient quantities in a provenience to warrant, bone, shell, and brick are sometimes bagged separately in the field. However, more often than not, all objects are thrown into a single bag.

In the lab, each bag is emptied into a wire screen and roughly sorted by material. Objects too fragile to wash, such as delftware and overglaze enameled porcelain, worked bone, and iron objects deemed important for conservation, are removed and replaced with artifact removal slips.

Bone and shell are usually removed from a provenience before washing. Low priority, unidentifiable bones are counted and bagged with context numbers and quantities written on the outside of the bag. A removal slip marked with the bone quantities is placed with the artifact group. Bones from high priority proveniences are sorted as identifiable and non-identifiable. They are bagged and identifications and quantities are listed on the bag. Again, removal slips are placed with each provenience group. All shell is bagged in paper bags with the provenience and quantities written on the bag. The oyster shells are weighed and recorded. Sometimes a small sample of left and right valves is removed from the rest of the shell and analyzed.

The remainder of the artifacts are then washed in plain water, using a scrub brush, toothbrush, and/or probes. During washing the objects are sorted into broad groups of similar material ceramics, glass, metal, etc. Objects are laid out on screens and allowed to air dry. After they are completely dried, they are sorted into groups by type. Objects are mended and provenience numbers written on them or written on an acid-free tag and bagged with the objects. Each type of object is treated differently.

Ceramics within a provenience are separated by medium material -- earthenware, stoneware, and porcelain. Each medium material is sorted by ceramic type, i.e., Buckley, Westerwald, Creamware, and Astbury. Each ceramic type is further sorted by vessel form, i.e., bowl, milk pan, cup, storage jar and bottle. Finally, each ceramic type is sorted by surface decoration/treatment, i.e., underglaze blue, transfer-printed, and incised/cobalt blue. After sorting to this lowest common denominator, all possible mends are made. The provenience number is carefully written on each fragment or section of mended sherds. Numbers are written on a base layer of lacquer/nail polish with a top sealing coat over them. Bricks are separated from the rest of the ceramics, counted, and then bagged together. Pipe stems are also bagged together according to bore diameters.

Metals are sorted by type (copper alloy, tin, lead, iron, etc.), then by object (nails, hinges, hooks, etc.). Most of the metal objects are nails. Nails are sorted by manufacture, i.e., machine cut, wrought, and wire; and whether they are complete, incomplete, or fragmentary. They are bagged and the amounts and provenience written on a tag placed in the bag. Identifiable metal objects, i.e., keys, scissor, lock fragments, and furniture hinges, are bagged separately with labeled, acid-free tags. If any metal object is deemed important it is removed for conservation.

Glass is sorted by color (dark green, aqua, amethyst); then by vessel type (wine bottle, case bottle, wine glass,

lamp globe, etc.). Bottle glass usually is the most abundant glass object on an archaeological site. Whole bottles and complete necks and bases are numbered individually. Body sherds are not numbered but are counted and placed in a bag with a labeled, acid-free tag. Windowpane glass is counted and placed in bags with labeled, acid-free tags. Smaller, less abundant objects -- drinking glass, wine glass, bowls, etc. -- are usually labeled and bagged.

If the project warrants, the next step is analysis. Objects from a Phase I survey, where shovel testing is done, are unlikely to warrant further work. Finds lists are then compiled. Phase II and III excavations require the crossmending of all glass and ceramic fragments of a type from the entire site or specific areas of the site in an attempt to reconstruct vessels and compare proveniences. Crossmending helps create the chronology of a site; what is the evolution or relationship of the excavated features or layers? Similar ceramic types are grouped by color, texture, and decorative attributes; then by body part, base, rims, and body. As artifacts are crossmended, a crossmending form is filled out to keep track of proveniences, relationships, and the quantities of sherds from each context which make up a vessel. These crossmending forms help identify distribution patterns of sherds across the site and are used to compile the crossmend slips returned to the artifact group to represent the missing crossmended sherds. It is during the crossmending procedure that minimum vessel counts are compiled.

Unique numbers are then assigned to each vessel or object. These numbers are given to ceramic vessels, single sherds, or crossmended sections. They are also given to worked, bone objects and to conserved and identifiable metal and glass objects. The glass objects with unique numbers are limited to complete bottle bases, neck/shoulder sections, or nearly complete to completely mended bottles.

Important datable artifacts, objects showing examples of superior workmanship, type, manufacture, as well as those objects important to the interpretation of the site and features (basically objects already given unique numbers), are pulled to establish a study collection for the site. These study collections are usually stored together in an accessible place.

All other objects are reassembled, except bone and shell, and stored together in labeled acid-free boxes. General storage provenience groups consist mainly of ceramics, glass, and small finds to undergo conservation treatment. All ceramics are bagged together, as is all glass pieces. However, small finds are bagged separately. Removal slips, crossmend slips, and context cards are bagged with the group. Bone and shell are stored separately in labeled acid-free boxes by provenience in dead storage. Sometimes nails are also stored separately in labeled acid-free boxes and placed in dead storage. A storage index is maintained listing where each boxed provenience is stored.

Archaeologists need only minor modifications to current laboratory practices to incorporate cataloging collections into the ANCS system. Archaeologists currently separate artifact assemblages by material, vessel/object type, vessel/object form, and decorative/manufacture technique. Basic laboratory procedures can be followed unmodified. Once a provenience is washed and sorted to its basic group, a unique number can be assigned and an ANCS worksheet filled out for each group.

When an artifact bag is emptied onto a wire screen, remove all the bone and follow the same procedures listed above. Assign a catalog number to the bone group and complete an ANCS worksheet for it. Do the same for shell, follow the same procedures outlined above for shell then assign a catalog number and complete an ANCS worksheet. Shell and bone lots are bagged with acid-free tags labeled with the catalog number.

After shell and bone are removed from a provenience, all other objects from that provenience are broken down to their lowest common denominator (i.e., by medium material, object type, object form, and decoration) before being assigned ANCS numbers. A museum worksheet is completed for each catalog number. High priority proveniences which require further analysis, also follow the basic processing procedures for bulk storage objects. Shell, bone, windowpane glass, and nails are lot cataloged. Ceramics are cataloged by assigning ANCS catalog numbers to complete crossmended vessels, single sherds

and crossmended sections. Individual bottle necks, bases, and crossmended and mended bottles are assigned individual catalog numbers, but body sherds are lot cataloged. Identifiable metal objects are individually cataloged, each with its own ANCS catalog number. In conclusion, archaeologists process and catalog artifacts already to construct finds lists and tabulations. Computerization of this information just takes the cataloging process one step further.

CONCLUSION

Considering the needs of the archaeologist who excavates a site and the needs of the National Park Service (NPS) who will maintain the archaeological collections excavated from this site, how often does the same collection need to be cataloged? The answer is once, if the cataloging system is one that researchers, archaeologists, and collections managers can use.

The reasons archaeologists should become familiar with the Automated National Cataloging System (ANCS) are straightforward. First, the goal of the federal government is to catalog all existing NPS collections as well as future collections into the ANCS system. This will entail cataloging nearly 23 million archaeological items already under NPS stewardship into ANCS as well cataloging all archaeological items excavated from the projected 390,000 undiscovered sites on Park Service land.

Next, Cataloging of existing and future NPS collections will create many job opportunities for archaeologists, whether they work in-house for the NPS or on a contractual basis. The federal government is serious in its goal to catalog these collections: funds for cataloging have been allotted to the NPS every year since 1987. Students of archaeology should be

encouraged to train for and take these jobs. The NPS is a major employer of archaeologists. It is beneficial for those trying to make a career within the Park system to learn the ANCS system. It would be beneficial to the parks and to the archaeologist if more people with archaeological experience and identification skills sought these jobs.

Finally, ANCS has made inaccessible collections available to researchers. The systematic cataloging of existing collections using standardized nomenclature and cataloging procedures has made many collections more accessible to archaeologists who want to research objects or sites. The NPS has under its stewardship many of the most important prehistoric and historic archaeological sites in the United States.

Archaeologists who want to access the National Catalog will need to be familiar with dBase and the ANCS database to research those collections and the sites they represent.

ANCS is not without its faults. Research capabilities of a collection are only as good as the catalogers. The NPS created ANCS for accountability first and accuracy second, while archaeologists are concerned with accuracy and with analyzing a collection.

This thesis has shown how existing collections are cataloged into the ANCS and what information is retrievable from those collections. Finds lists and location lists can be generated from these collections using the ANCS software. Since the NPS has designed this software with accountability in mind, any accountability question can be answered.

Individual objects and object types can be searched as well as locations. By manipulating the ANCS database through dBase, even more information is retrievable. Reports can be created listing object names by medium material or searches of object names by provenience. Reports listing object break downs by cataloger or date can also be generated.

This thesis has demonstrated how relatively simple the incorporation of ANCS into archaeological laboratory practices is. Archaeologists already process and catalog at some level. Artifacts are processed, then sorted by medium material, then object type, then object/vessel form. Cataloging of ANCS is just another step added to accepted archaeological laboratory procedures. When they are broken down into groups by their least common denominator, catalog numbers can be assigned and an ANCS worksheet filled out. Once the worksheets are entered into a modified ANCS database, finds lists and tabulations -- mean ceramic dates, mean tobacco pipe dates, minimum vessel counts, etc.-- can be generated.

This paper, also, has shown how ANCS can be adapted to answer more specific archaeological questions. The Ronson Ship ceramic collections were cataloged into a customized version of ANCS through dBase and necessary computation, and reports generated. The customized database keeps the archaeologically useful ANCS fields and incorporates new fields to aid in artifact analysis, such as the tabulation of mean ceramic dates, mean pipe bore diameters, minimal vessel counts, etc. Once records are generated, the customized

database can be appended into an ANCS database and the necessary ANCS fields replaced through dBase. The NPS has a database with the information suitable for their needs and the archaeologist has a modified version suitable for theirs.

The creation of computerized cataloging is a necessary step in the evolution of collections management of archaeological collections. By entering finds lists into a x-base database program, such as dBase, archaeologists can efficiently store, relate, manipulate and retrieve data with speed and efficiency. ANCS is an application of the database program dBase. As such, the database structure has the inherent ability to interface with other databases. It can be customized as well as manipulated to create needed reports and computations. Data can be easily entered, edited and manipulated. Customized reports that compute necessary statistical analysis can be easily generated. The system can also be upgraded as computer science evolves.

Appendix A

General Cataloging instructions:

Ceramic code lists and abbreviations

Bottle abbreviations

Tobacco pipe codes and abbreviations

Nomenclature (listed by classification, object name and medium materials)

CODES - EARTHENWARE

<u>CODE</u>	<u>TYPE</u>	<u>DATE</u>
01	ABORIGINAL	
02	AGATEWARE	C.1740-1775
03	ASTBURY	C.1725-1750
04	BISQUE	
05	COARSEWARE	
06	-BUCKLEY	C.1720-1775*
07	-CHALLIS	C.1680-1730
08	-GLOUCESTER-TYPE (DUTCH)	
09	-GREEN SPRING	
10	-JAMESTOWN	
11	-LAWNES CREEK	C.1680-1730
12	-LEAD GLAZED	
	-BLACK GLAZED (BUCKLEY-TYPE)	C.1700-1830
13	-LOCAL	
14	-MORGAN JONES	
15	-NEW ENGLAND	
16	-NORTH DEVON COARSE GRAVEL TEMPER	C.1650-1775*
17	-NORTH DEVON FINE GRAVEL TEMPER	C.1650-1775*
18	-PENNSYLVANIA WARE	
19	-PORTUGUESE	
20	-MERIDA-TYPE	
21	-SPANISH	
22	-COSTREL	
23	-IBERIAN OLIVE JAR	C.1745-1780
24	-STORAGE JAR	C.1745-1780
25	-STAFFORDSHIRE	
26	-MIDLANDS PURPLE	
27	-MIDLANDS YELLOW	
28	-MOTTLED GLAZE	C.1680-1780
29	-YORKTOWN	C.1720-1745
30	COLONWARE	C.1700-1800
31	CREAMWARE	C.1759-1820
	-ANNULAR DECORATION	C.1780-1815
	-CAULIFLOWER WARE	C.1760-1780
	-FINGER PAINTED POLYCHROME SLIP	C.1790-1820
	-DEEPER CREAM COLORED WARE	C.1762-1780
	-GREEN GLAZED CREAMWARE	C.1759-1775
	-HAND-PAINTED OVER GLAZE ENAMEL	C.1765-1810
	-LIGHTER CREAM COLORED WARES	C.1775-1780
	-LITTLER'S BLUE	C.1750-1765
	-TRANSFER PRINTED OVERGLAZE	C.1765-1800
	-TRANSFER-PRINTED UNDERGLAZE	C.1795-1815
32	DELFTWARE	C.1600-1800
33	-DUTCH	C.1600-1800
34	-ENGLISH	C.1600-1800
	-"BLEU PERSAN"	

CODES - EARTHENWARE CONTINUED

<u>CODE</u>	<u>TYPE</u>	<u>DATE</u>
35	FAIENCE, FRENCH	C.1775-1800
36	JACKFIELD/JACKFIELD TYPE	C.1745-1790
37	LUSTER WARE	C.1790-1850
38	MAJOLICA	
39	-ITALIAN	
40	-PORTUGUESE	
41	-SPANISH	
42	PEARLWARE	C.1780-1830
	-ANNULAR	C.1790-1820
	-BLUE OR GREEN EDGED	C.1780-1830
	-CHINESE HOUSE DESIGN	POST 1782
	-COMMON CABLE POLYCHROME SLIP	C.1790-1820
	-DEBASED BLUE OR GREEN EDGED	POST 1800
	-MOCHA DECORATION	C.1795-1830
	-OTHER PATTERNS	C.1810-1830
	-TRANSFERPRINTED	C.1795-1830
	-UNDER GLAZE POLYCHROME, HAND-PAINTED	C.1795-1815
	-UNDECORATED PEARLWARE	C.1780-1830
	-WILLOW PATTERN	C.1795-1840
43	"ROCKINGHAM" (BENNINGTON)	POST 1788
44	SLIPWARE	
45	-JAMESTOWN	
	-METROPOLITAN	C.1630-1660
46	-NORTH DEVON	
47	-NORTH DEVON SGRAFFITO	C.1650-1710
48	-NORTH ITALIAN, PISA	C.1610-1660
49	-NORTH ITALIAN SGRAFFITO, PISA	
50	-PENNSYLVANIA	C.1750
51	-STAFFORDSHIRE COMBED/TRAILED SLIPPED "DOT WARES"	C.1670-1795 C.1700-1770
52	-STAFFORDSHIRE REVERSE SLIPPED	
53	-STAFFORDSHIRE SGRAFFITO	
54	-WANFRIED	C.1550-1603
55	-YORKTOWN	C.1720-1745
	-WROTHAMWARE	C.1612-1700
56	UNIDENTIFIED EARTHENWARE	
57	WEDGEWOOD GREEN	C.1759-1775
58	WHIELDON WARE	C.1740-1775
	-CLOUDED	C.1740-1775
	-TOURTOISESHELL	C.1745-1775

CODES - EARTHENWARE CONTINUED

<u>CODE</u>	<u>TYPE</u>	<u>DATE</u>
59	WHITEWARE	C.1810-PRESENT
	-IRONSTONE/WHITE GRANITE	C.1845-PRESENT
	-SPATTER/SPONGED	POST 1825
	-BLACK TRANSFER PRINTED	POST 1810
	-BROWN TRANSFER PRINTED	POST 1810
	-GREEN TRANSFER PRINTED	POST 1830
	-RED TRANSFER PRINTED	POST 1830
	-PURPLE TRANSFER PRINTED	POST 1830
60	YELLOW WARE	POST 1820
	-ROCKINGHAM-TYPE GLAZE	POST 1830
	-FLINT ENAMELED COLORS	POST 1848
61	YORKTOWN BISQUE	C.1720-1745
62	YORKTOWN BISQUE SLIPWARE	C.1720-1745
63	DUTCH UTILITARIAN WARE	
64	DUTCH SLIP WARE	
65	SURRY WHITE WARE	

CODES - STONEWARE

<u>CODE</u>	<u>TYPE</u>	<u>DATE</u>
100	ALBANY SLIP	POST 1805
101	AMERICAN BLUE AND GRAY	POST 1730
102	AMERICAN BROWN	POST 1730
103	BISQUE	
104	ENGLISH BROWN	
105	ENGLISH BROWN SALT GLAZE	
	-BURSLEM	C.1700-1725
	-STAFFORDSHIRE BROWN	C.1700-1800
106	ENGLISH NOTTINGHAM	C.1700-1810
107	ENGLISH WHITE SALT GLAZE	C.1720-1775
	-DOT, DIAPER AND BASKETWEAVE PATTERN	C.1740-1775
	-LITTLER'S BLUE	C.1750-1765
	-SCRATCH BROWN	C.1720-1730
	-SLIP CASTING OF VESSELS	C.1745-1775
	-TRANSFER-PRINTED	C.1750-1765
108	ENGLISH WHITE SALT GLAZE SCRATCH BLUE	C.1750-1775
	-SCRATCH BLUE	C.1744-1775
	-SCRATCH BLUE DEBASED	C.1765-1775
109	ENGLISH WHITE SALT GLAZE SLIP DIPPED	C.1715-1725?
110	FRENCH	
111	RED	
112	RHENISH BROWN, FRECHEN	C.1550-1770
	-BELLARMINE BOTTLES	C.1550-1625
	-DEBASED FACE BELLARMINE	C.1620-1770
113	RHENISH STONEWARE, WESTERWALD	C.1650-1775
	-BLUE AND PURPLE, SPRIG MOLDED	C.1650-1725
	-BRITISH MONARCHS' INITIALS	
	- "WR"	C.1694-1702
	- "AR"	C.1702-1714
	- "GR I"	C.1714-1727
	- "GR II"	C.1727-1760
	- "GR III"	C.1760-1820
	-CHAMBER POTS	C.1700-1775
	-STAMPED/INCISED FLORAL DEVICES	C.1700-1775
114	UNIDENTIFIED STONEWARE	
115	YORKTOWN	C.1720-1745

CODES - STONEWARE CONTINUED

<u>CODE</u>	<u>TYPE</u>	<u>DATE</u>
116	YORKTOWN BISQUE	C.1720-1745
117	BLACK BASALTES	C.1750-1775
118	SHAW-TYPE	C.1725-1750
119	DRABWARE	C.1720-1730
120	JASPER WARE	POST 1775
121	ROSSO ANTICO	C.1763-1775
122	ENGLISH FULHAM	C.1690-1775

CODES - PORCELAIN

<u>CODE</u>	<u>TYPE</u>	<u>DATE</u>
200	BISQUE	
201	CHINESE EXPORT	C.1574-1840
	-CANTON	C.1800-1840
	-FAMILLE ROSE PALETTE	POST 1750
	-LATE MING DYNASTY UNDERGLAZED BLUE	C.1574-1644
	-OVERGLAZED ENAMEL	C.1660-1800
	-UNDERGLAZED BLUE	C.1660-1840
	-WILLOW PATTERN	POST 1792
202	ENGLISH, SOFT PASTE	C.1745-1795
203	PORCELAIN	
204	PORCELANEOUS	POST 1820
205	JAPANESE PORCELAIN	C.1880
206	BONE CHINA	POST 1794
207	UNIDENTIFIED PORCELAIN-TYPE	

CERAMIC ABBREVIATIONS

annannular	motmottled
barbarley pattern	mpmilk pan
bkmk ...backmark	ocochre
blablack	ofoverfired
blublue	ogoverglaze
brbrown	opopaque
buburnt	ororange
bqbisque	oxoxide
cbcombed	perperforation
chchipped (spotty) glaze	pipierced
chpchamber pot	popolychrome
clclear	prob ...probably
cocobalt	pupurple
cpcream pot	qequeen's shape pattern
cutcurved	ququartz
ddbdot, diaper and basket pattern	roy ...royal pattern
dotdoted	sasandy
enengine turned	sdsponged
ewearthenware	sgsalt glaze
exexterior	she ...shell-edged pattern
fefeather-edged pattern	sjstorage jar
flaflat	slslip
floflow	smsprig molded
fpfingerpainted	snstenciled
frfoot ring	sosoft
fwflatware	srspattered
gbrginger brown	ssstacking scar
glglossy	swstoneware
gragray	trans...transitional
gregreen	tprtransferprinted
gzglaze	tytype
hem ...hematite	ugunderglaze
hphandpainted	ununevenly fired
hwhollowware	unv ...unvolatilized salt
ininclusion(s)	vovolatilized salt
incincised	whwhite
intinterior	yeyellow
iriron	ytyorktown
JtJamestown	
kdkiln debris	
ldlead	
lilight	
lgleadglaze	
manmanganese	
mar ...marbled	
mimica	
mmmanufacturer's/ maker's mark	
mmol ...machine molded	
mold ...molded	

BOTTLE ABBREVIATIONS

amamber
 ammamethyst
 aqaqua
 blablack
 botbottle
 brbrown
 cleclear
 dkdark
 frofrosted
 gregreen
 molmolded
 mmol ...machine molded
 neneck
 pharm ..pharmaceutical

TOBACCO PIPE ABBREVIATIONS

STEM HOLE SIZES

<a	<4/64"	an	animal design
A	4/64"	bb	bowl back
B	5/64"	bf	bowl front
C	6/64"	bo	bowl
D	7/64"	bs	bowl side
E	8/64"	ct	cartouche
F	9/64"	fdl	fleur-de-lis
G	>9/64"	fig	figurative design
		fl	floral design
		geo	geometric design
		he	heel
		hs	heel side
		i	incuse
		inc	incised
		mm	maker's mark
		mo	mouth
		mp	mouthpiece
		r	relief
		rc	red clay
		rd	running deer motif
		ro	rouletting
		sp	spur
		st	stem
		wbc	white ball clay

OBJECT NAMES BY CLASSIFICATION

<u>CLASSIFICATION</u>	<u>MEDIUM MATERIALS</u>
A HI 0001 01	
BALL	STONE
BUTTON	ONYX/QUARTZ
CORE	FLINT
DEBITAGE	FLINT
FIRE CRACKED ROCK	QUARTZ/QUARTZITE
FLAKE	FLINT
FOSSIL	STONE
GROUND STONE	STONE
GUNFLINT	FLINT
HONE	STONE/SANDSTONE
LIMESTONE, DRESSED	LIMESTONE
MARBLE	MARBLE/STONE
MARBLE, DRESSED	MARBLE
MILLSTONE	SANDSTONE
MORTAR, KITCHEN	STONE
MORTAR, PHARMACEUTICAL	STONE
PEBBLE	STONE
PENCIL, SLATE	SLATE
PREFORM, GUNFLINT	FLINT
SANDSTONE, DRESSED	SANDSTONE
SLATE, DRESSED	SLATE
STONE	QUARTZ/COAL
STONE, DRESSED	SANDSTONE
TILE, FLOORING	SLATE/SANDSTONE
TILE, ROOFING	SLATE
TOMBSTONE	STONE
WHETSTONE	STONE
A HI 0001 02	
BEAD	EARTHENWARE
BOAT, GRAVY (CODE)	EARTHENWARE
BOTTLE (CODE)	EARTHENWARE/STONEWARE
BOTTLE, BIRD (CODE)	EARTHENWARE/STONEWARE
BOWL (CODE)	EARTHENWARE/STONEWARE
BOWL, PUNCH (CODE)	EARTHENWARE/PORCELAIN
BOWL, TEA (CODE)	EARTHENWARE TO PORCELAIN
BRICK	EARTHENWARE

OBJECT NAMES BY CLASSIFICATION (CONTINUED)

BRICK, WATERTABLE	EARTHENWARE
BRICK, WELL	EARTHENWARE
BUTTON	PORCELAIN
CANDLESTICK (CODE)	EARTHENWARE
CASTER	PORCELAINEOUS/IRON
CHURN (CODE)	EARTHENWARE/STONEWARE
COLANDER (CODE)	EARTHENWARE/STONEWARE
COSTREL (CODE)	EARTHENWARE
CRUCIBLE (CODE)	STONEWARE
CUP (CODE)	EARTHENWARE TO PORCELAIN
DAUB	EARTHENWARE
DISH (CODE)	EARTHENWARE TO PORCELAIN
DISH, BUTTER	EARTHENWARE
DISH, CHAFING (CODE)	EARTHENWARE
DOLL, TOY	PORCELAIN
DOORKNOB (CODE)	EARTHENWARE
FIGURINE	EARTHENWARE TO PORCELAIN
FLOWERPOT	EARTHENWARE
FUNNEL (CODE)	EARTHENWARE/STONEWARE
FURNITURE, KILN	EARTHENWARE (REFRACTORY)
GAMING PIECE	PORCELAIN
HOLLOWWARE (CODE)	EARTHENWARE TO PORCELAIN
INSULATOR	PORCELAIN/PORCELANEOUS
JAR, STORAGE (CODE)	EARTHENWARE/STONEWARE
JUG (CODE)	EARTHENWARE/STONEWARE
LAMP, BETTY (CODE)	EARTHENWARE/STONEWARE
LID (CODE)	EARTHENWARE TO PORCELAIN
LID, JAR (CODE)	EARTHENWARE TO PORCELAIN
MARBLE	EARTHENWARE
MUG (CODE)	EARTHENWARE/STONEWARE
PAN, MILK (CODE)	EARTHENWARE
PAN, SAUCE (CODE)	EARTHENWARE
PIPE, DRAINAGE	EARTHENWARE
PIPE, TOBACCO	EARTHENWARE
PIPKIN (CODE)	EARTHENWARE/STONEWARE
PITCHER (CODE)	EARTHENWARE TO PORCELAIN
PITCHER, TOY	PORCELAIN
PLATE (CODE)	EARTHENWARE TO PORCELAIN
PLATE, TOY	PORCELAIN
PLATTER (CODE)	EARTHENWARE/STONEWARE
PORRINGER (CODE)	EARTHENWARE/STONEWARE
POT, BUTTER (CODE)	EARTHENWARE

OBJECT NAMES BY CLASSIFICATION (CONTINUED)

POT, CHAMBER (CODE)	EARTHENWARE/STONEWARE
POT, CREAM (CODE)	EARTHENWARE/STONEWARE
POT, COOKING (CODE)	EARTHENWARE/STONEWARE
POT, DRUG (CODE)	EARTHENWARE
POT, MELTING	EARTHENWARE (REFRACTORY)
POT, OINTMENT (CODE)	EARTHENWARE
POT, TEST 61	EARTHENWARE
SAGGAR	STONEWARE
SAUCER (CODE)	EARTHENWARE TO PORCELAIN
SAUCER	PORCELAIN
SHERD (CODE)	EARTHENWARE TO PORCELAIN
SKEET	EARTHENWARE
SUGAR BOWL, TOY	PORCELAIN
TANKARD (CODE)	EARTHENWARE/STONEWARE
TEAPOT (CODE)	EARTHENWARE TO PORCELAIN
TEAPOT, TOY	PORCELAIN
TILE	EARTHENWARE
TILE, FLOORING	EARTHENWARE/STONEWARE
TILE, ROOFING	EARTHENWARE/STONEWARE
TILE, STOVE (CODE)	EARTHENWARE
TILE, WALL (CODE)	EARTHENWARE
TUREEN (CODE)	EARTHENWARE TO PORCELAIN
UNIDENTIFIED	EARTHENWARE TO PORCELAIN
WIG CURLER	EARTHENWARE
WORKING HOLE FRAME	EARTHENWARE
A HI 0001 03	
CLAY	CLAY
CLAY, REFRACTORY	CLAY
SAMPLE, ASH	ASH
SAMPLE, SOIL	SOIL
SAMPLE, CLAY	CLAY
SAMPLE, CLAY & SOIL	CLAY/SOIL
SAMPLE, SAND	SAND
SAMPLE, SOIL & CHARCOAL	SOIL/CHARCOAL
A HI 0001 04	
AGLET	COPPER
ANDIRON	IRON/BRASS
AUGER, POD	IRON/STEEL
AUGER	IRON/STEEL
AWL, PEGGING	IRON/STEEL
AXE	IRON/STEEL
AXE, BROAD	IRON/STEEL
AXE, FELLING	IRON/STEEL
AXE, MORTISING	IRON/STEEL
AXE, SIDE	IRON/STEEL
AXE, TRADE	IRON/STEEL

OBJECT NAMES BY CLASSIFICATION (CONTINUED)

AXLE	IRON
BADGE	METAL
BALL, MINIE	LEAD
BALL, MUSKET	LEAD
BAND	IRON
BAND, BARREL	IRON
BAND, PACKAGE	IRON
BAR	IRON/COPPER
BARREL, FOWLER	IRON/BRASS/SILVER
BARREL, GUN	IRON/BRASS/SILVER
BARREL, MUSKET	IRON
BARREL, RIFFLE	IRON/BRASS/SILVER
BEAD, CORNER	IRON
BEARING, BALL	IRON/STEEL
BIT	IRON
BIT, BRIDLE	IRON
BIT, DRILL	IRON
BIT, JOINTED-MOUTH CURB	IRON
BIT, PELHAM	IRON/PACTONG
BIT, SNAFFLE	IRON/PACTONG
BLADE, KNIFE	IRON/STEEL
BOLT	IRON
BOLT, BED	IRON
BOLT, CARRIAGE	IRON
BOLT, EYE	IRON
BOLT, L-	IRON
BOLT, LAG	IRON
BOLT, LOCK	IRON
BOLT, SLIDE	IRON
BOLT, STOCK LOCK	IRON
BOLT, HOOK & EYE	IRON
BOLT & WASHER	IRON
BOMB, MORTAR	CAST IRON
BOSS	BRASS
BOSS, HARNESS	BRASS
BRAD	IRON
BRACKET	IRON
BRACKET, LIGHTNING ROD	IRON
BRACKET, PULLEY	IRON
BRACKET, U-	IRON
BROOCH	COPPER
BUCKET	IRON
BUCKLE	BRASS/COPPER/IRON/PEWTER/ SILVER
BUCKLE, BELT	BRASS/IRON/SILVER/PEWTER
BUCKLE, HARNESS	BRASS/IRON
BUCKLE, SHOE	BRASS/IRON/SILVER/PEWTER
BUCKLE, STRAP END	BRASS/IRON
BUCKSHOT	LEAD
BULB, LIGHT	METAL/GLASS
BULLET	LEAD/BRASS/COPPER

OBJECT NAMES BY CLASSIFICATION (CONTINUED)

BUNG, BORER	IRON/STEEL
BURNER, OIL LAMP	COPPER
BUSHING	IRON
BUTTON	BRASS/COPPER/IRON/STEEL/ PEWTER/SILVER
BUTTON, SLEEVE	COPPER/IRON/STEEL/PEWTER/ SILVER
BUTTON, MILITARY	COPPER/IRON/STEEL/PEWTER/ SILVER
BUTTPLATE	BRASS/IRON
CALDRON	CAST IRON
CAN	TIN/IRON
CAN, BEER	TIN/ALUMINUM
CANDLESTICK	IRON/BRASS/SILVER/TIN
CANNONBALL	CAST IRON
CAP	IRON/COPPER
CAP, BOTTLE	STEEL
CAP, PERCUSSION	IRON
CAR, TOY	STEEL
CARD, WOOL	STEEL
CARRIAGE, SLIDE BOLT	IRON
CARTRIDGE, GUN	COPPER
CARTRIDGE, LIPSTICK	METAL
CARTRIDGE, SHOTGUN SHELL	COPPER
CARTRIDGE, RIFLE	COPPER
CASE, CARTRIDGE	COPPER
CASEMENT, WINDOW	LEAD/GLASS
CASEMENT FRAME, WINDOW	IRON
CASTER	IRON/BRASS/COPPER
CASTING WASTE	BRASS/COPPER/LEAD
CAULKING IRON	IRON/STEEL
CHAIN	IRON
CHAIN, BACK BAND	IRON
CHISEL	IRON/STEEL
CHISEL, CARVING	IRON/STEEL
CHISEL, COLD	IRON/STEEL
CHISEL, MORTISE	IRON/STEEL
CHISEL, PARING	IRON/STEEL
CHISEL, SOCKET	IRON/STEEL
CHISEL, TURNING	IRON/STEEL
CLAMP, C	IRON
CLAMP, VISE	IRON
CLASP	IRON/BRASS/SILVER
CLASP, HAIR	IRON/STEEL
CLASP, SANITARY BELT	COPPER
CLEAVER	IRON/STEEL
CLIP	ALUMINUM/COPPER
CLIP, BELT	COPPER
CLIP, CLOTHING STRAP ADJUSTMENT	COPPER

OBJECT NAMES BY CLASSIFICATION (CONTINUED)

CLIP, GARTER	COPPER
CLIP, PAPER	STEEL
COCK, GUN	IRON
COIL, WIRE	IRON/STEEL
COIN	COPPER/SILVER/GOLD
COIN, QUARTERED	SILVER
COLLANDER	IRON
COLLAR/FITTING	IRON/BRASS
COMB, CURRY	IRON/STEEL/WOOD
COMPACT, COSMETIC	BRASS/SILVER/TIN
COMPASS	STEEL/IRON/BRASS/SILVER
COVER, LOCK	COPPER
CUP	COPPER
CUTLERY	IRON/STEEL
DIVIDER	STEEL/IRON/BRASS
DISC	IRON/BRASS
DOORKNOB	IRON/BRASS
DRAWER PULL	BRASS/IRON
ESCUTCHEON	IRON/COPPER
EYE	COPPER/BRASS/IRON
EYE, SCREW	IRON
FERRULE	IRON/BRASS/COPPER
FIGURE, TOY	LEAD
FIGURINE	IRON/BRASS/LEAD/SILVER/ GOLD
FILE	IRON/STEEL
FILE, FLAT	IRON/STEEL
FILE, HALF-ROUND	IRON/STEEL
FILE, NEEDLE	IRON/STEEL
FILE, ROUND	IRON/STEEL
FILE, SQUARE	IRON/STEEL
FILE, TRIANGULAR	IRON/STEEL
FINIAL	IRON
FIREBACK	CAST IRON
FITTING, KNOB	COPPER
FITTING, PIPE	IRON/COPPER
FOIL, ALUMINUM	ALUMINUM
FLYWHEEL	IRON/BRASS/COPPER/WOOD
FORK	IRON/STEEL
FORK, FOUR TINED	IRON/STEEL/SILVER
FORK AND STAND	IRON/STEEL
FORK, TABLE	IRON/STEEL/SILVER
FORK, TANG	IRON/STEEL
FORK, TOASTING	IRON/SILVER
FORK, THREE-TINED	STEEL/IRON/SILVER
FORK, TWO TINED	STEEL/IRON
FORK, SCOURING	STEEL/IRON
FRAME, PICTURE	COPPER
FROE	IRON

OBJECT NAMES BY CLASSIFICATION (CONTINUED)

FROG, SCABBARD	COPPER
FUSE, ELECTRIC	METAL/GLASS
FUSE, PLUG	COPPER/PORCELAIN/MICA
GUARD, TRIGGER	IRON
GEAR	COPPER/IRON/STEEL/CAST
GIMLET	IRON
GRAPESHOT	IRON/STEEL
GRATE	LEAD
GROMMET	IRON
GOUGE	BRASS/COPPER
GUNLOCK	IRON/STEEL
GUNLOCK, CARTRIDGE	IRON/STEEL/BRASS/SILVER/ GOLD
GUNLOCK, FLINTLOCK	IRON/STEEL/BRASS/SILVER/ GOLD
GUNLOCK, MATCHLOCK	IRON/STEEL/BRASS/SILVER/ GOLD
GUNLOCK, PERCUSSION	IRON/STEEL/BRASS/SILVER/ GOLD
GUNLOCK, RIM FIRE	IRON/STEEL/BRASS/SILVER/ GOLD
HALABERD	IRON/STEEL
HAMMER	IRON/STEEL
HAMMER, CHASING	IRON/STEEL
HAMMER, CLAW	IRON/STEEL
HAMMER, GUN	IRON
HAMMER, LATH	IRON/STEEL
HAMMER, PLANISHING	IRON/STEEL
HAMMER, RIVETING	IRON/STEEL
HAMMER, SMITH'S	IRON/STEEL
HANDLE	IRON
HANDLE, CRANK	IRON
HANDLE, CUTLERY	IRON/BRASS/STEEL/BONE/ CLOISONNE
HANDLE, FURNITURE	BRASS/IRON
HANDLE, GRASP	IRON
HANDLE, KNIFE	IRON
HANDLE, LUG	IRON
HANDLE, PULL	IRON
HANDLE, SHOVEL	IRON
HANDLE, UTENSIL	IRON
HANDLE, WIRE	IRON/TIN
HANDLE, WIRE PAIL	IRON
HARDWARE, WAGON	IRON
HARMONICA	LEAD/TIN/IRON
HASP	IRON
HASP, DOOR	IRON/BRASS
HASP, GATE	IRON/BRASS

OBJECT NAMES BY CLASSIFICATION (CONTINUED)

HATCHET	IRON/STEEL
HATCHET, COOPER'S	IRON/STEEL
HATCHET, LATH	IRON/STEEL
HATCHET, SUGAR	IRON/STEEL
HATCHET, SIDE	IRON/STEEL
HEATER, IRON	IRON/CAST IRON
HEEL, SHOE	STEEL
HILT, SWORD	IRON/BRASS
HINGE	IRON/BRASS
HINGE, BUTT	IRON/BRASS
HINGE, CROSS GARNETT	COPPER/BRASS/IRON
HINGE, CLASP	IRON
HINGE, COCKSHEAD	COPPER/BRASS/IRON
HINGE, DOOR	COPPER/BRASS/IRON
HINGE, DOVETAIL	COPPER/BRASS/IRON
HINGE, EYE	BRASS/IRON
HINGE, FURNITURE	COPPER/BRASS/IRON
HINGE, H-	IRON/BRASS
HINGE, HL-	IRON/BRASS
HINGE, LEAF	IRON/BRASS
HINGE, OFFSET	IRON
HINGE, SHUTTER	IRON/BRASS
HINGE, SNIPE	IRON/BRASS
HINGE, STRAP	IRON/BRASS
HINGE, T-	IRON/BRASS
HINGE, TRUNK	IRON/BRASS
HOE	IRON/STEEL
HOE, BROAD	IRON/STEEL
HOE, FLUKE	IRON/STEEL
HOE, NARROW	IRON/STEEL
HOLDFAST	IRON
HOLDER, WICK	IRON
HOOK	IRON
HOOK, BRIDLE	IRON
HOOK, CEILING	IRON/BRASS
HOOK, CLOTHING	TINNED BRASS
HOOK, DOOR	IRON
HOOK, DRIVE	IRON/BRASS
HOOK, FISH	IRON/STEEL
HOOK, MASONRY	IRON
HOOK, S-	IRON
HOOK, SHOE	IRON
HOOK, SINGLETREE	IRON
HOOK, SNAP	IRON/BRASS/SILVER/GOLD
HOOK, SPRING	IRON
HOOK, TENTER	IRON
HOOK, WALL	IRON
HORN, SHOE	IRON/STEEL
HORSESHOE	IRON

OBJECT NAMES BY CLASSIFICATION (CONTINUED)

IRON	IRON/COPPER/BRASS
IRON, BOX	IRON/COPPER/BRASS
IRON, FLAT	CAST IRON/COPPER/BRASS
JACK, TOY	IRON
JEW'S HARP	IRON/STEEL/BRASS
JOINTER	IRON
KEEPER	IRON
KEEPER, DOOR	IRON
KEEPER, LOCK	IRON
KETTLE	CAST IRON/IRON/COPPER
KEY	IRON/BRASS
KEY, CAN	TIN/IRON
KEY, CRANK	IRON
KEY, DOOR	IRON/BRASS
KEY, HOLLOW BIT	IRON/BRASS
KEY, SOLID BIT	IRON/BRASS
KEY, TRUNK STOCK LOCK	COPPER
KEY, TURN	ALUMINUM/STEEL
KNIFE	IRON/STEEL
KNIFE, BUTCHER	IRON/STEEL
KNIFE, CLASP	STEEL/WROUGHT IRON/BONE
KNIFE, CURRYING	IRON/STEEL
KNIFE, FARRIER'S	IRON/STEEL
KNIFE, HAY	IRON/STEEL
KNIFE, POCKET	IRON/STEEL/BONE/PEWTER/ ANTLER
KNIFE, TABLE	IRON/STEEL/PEWTER/ANTLER/ BONE
KNIFE, TANG	IRON
KNOB	IRON/BRASS
LAMP, OIL	COPPER/BRASS/METAL
LANTERN	BRASS/TIN/IRON
LATCH	IRON
LATCH, DOOR	IRON
LID	IRON/TIN/PEWTER
LID, BOTTLE	TIN/IRON
LID, CAN	TIN/IRON
LID, FRUIT JAR	TIN/GLASS
LID, JAR	TIN/IRON
LID, JUG	PEWTER
LID, SHAKER	COPPER
LID, STOVE	IRON
LIFTER, STOVE LID	CAST IRON
LINCHPIN	IRON
LINK, CHAIN	IRON
LINK, CUFF	COPPER
LINK, LAP	IRON
LINSTOCK	BRASS/IRON
LOCK	IRON/STEEL/BRASS

OBJECT NAMES BY CLASSIFICATION (CONTINUED)

LOCK, BOX	IRON/STEEL/BRASS
LOCK, FURNITURE	IRON/STEEL/BRASS
LOCK, RIM	IRON/STEEL/BRASS
LOCK, SPRING	IRON/STEEL/BRASS
LOCK, STOCK	IRON/STEEL/WOOD
MAGNET, HORSESHOE	IRON/STEEL
MASONRY JOINER	IRON/STEEL
MEDALLION	SILVER/COPPER/BRASS/GOLD/ PEWTER
MEDALLION, MANUFACTURER'S	COPPER/STEEL
MOLD, BULLET	IRON/COPPER
MORTAR, ARTILLARY	IRON
MORTAR, PHARMACEUTICAL	CAST IRON/COPPER
MORTAR, KITCHEN	CAST IRON/COPPER
MOUTHPIECE, INSTRUMENT	BRASS/METAL
NAIL	IRON/COPPER/BRASS
NAIL, MACHINE CUT	IRON
NAIL, ROOFING	GALVANIZED STEEL
NAIL, SHINGLE	COPPER
NAIL, STRAKE	IRON
NAIL, TIRE	IRON
NAIL, WROUGHT	IRON
NAIL, WIRE	IRON
NEEDLE	IRON/STEEL
NICKEL, LIBERTY HEAD	NICKEL
NUT	IRON
NUT, WING	IRON
NUT & BOLT	IRON
OPENER, BOTTLE	IRON/METAL
OPENER, CAN	IRON/METAL
ORNAMENT	CAST IRON
ORNAMENT, FURNITURE	COPPER
ORNAMENT, HARNESS	BRASS/IRON
OVEN, DUTCH	CAST IRON
OXENSHOE	IRON
PADLOCK	IRON/STEEL
PEG, TUNING	IRON/STEEL
PENDANT, RELIGIOUS	BRASS
PENNY, INDIAN HEAD	COPPER
PENNY, LIBERTY HEAD	COPPER
PENNY, LINCOLN	COPPER
PESTLE	CAST IRON/IRON/COPPER
PICK	IRON/STEEL
PICK, MILL	IRON/STEEL
PIN	BRASS/IRON/STEEL
PIN, BED	IRON
PIN, COTTER	IRON
PIN, EYE	IRON

OBJECT NAMES BY CLASSIFICATION (CONTINUED)

PIN, JEWELRY	IRON/COPPER/SILVER
PIN, SAFETY	STEEL
PIN, STRAIGHT	COPPER/TINNED IRON/STEEL
PINTLE	IRON
PINTLE, HINGE	IRON
PIPE	IRON/COPPER/STEEL/LEAD
PLANE	IRON/STEEL
PLATE	IRON/STEEL
PLATE, BELT	IRON/BRASS/LEAD
PLATE, GUNLOCK	IRON
PLATE, HARMONICA	COPPER
PLATE, LOCK	IRON/BRASS
PLATE, MOUNTING	IRON/BRASS
PLATE, PADLOCK	BRASS
PLATE, SIDE	BRASS/IRON/SILVER
PLATE, SLIDE BOLT	IRON
PLATE, SLIDE HOLT WITH KEEPER	IRON
PLATE, STOVE	CAST IRON
PLATE, TRUNK	BRASS/LEAD/IRON/COPPER
PLATE, WATCH	IRON
PLIERS	IRON/STEEL
PLIERS, FLAT NOSE	IRON/STEEL
PLIERS, LASTING	IRON/STEEL
PLIERS, NEEDLENOSE	IRON/STEEL
PLUG, BREECH	IRON/BRASS
POMMEL, SADDLE	BRASS/COPPER/SILVER
POMMEL, SWORD	BRASS/SILVER
POT, COOKING	IRON/BRASS/CAST IRON
PULLEY	IRON/WOOD
PULL	IRON
PULL, TRUNK	IRON
PUNCH	IRON/STEEL
PUNCH, COLD	IRON/STEEL
PUNCH, HOT	IRON/STEEL
PURSE	COPPER
RACK, UTENSIL	IRON
REAMER	IRON/STEEL
RIM	BRASS
RING	IRON/BRASS/SILVER
RING, FINGER	IRON/BRASS/SILVER/GOLD
RING, CURTAIN	IRON/BRASS/SILVER
RING, D-	BRASS
RIVET	IRON/COPPER/BRASS/PEWTER/ LEAD
ROWEL	IRON/BRASS
SADDLE TREE	IRON/BRASS/WOOD
SAW	IRON/STEEL
SAW, CROSS CUT	IRON/STEEL
SAW, HACK	IRON/STEEL
SAW, PANNEL	IRON/STEEL

OBJECT NAMES BY CLASSIFICATION (CONTINUED)

SAW, RIP	IRON/STEEL
SAW, WHIP	IRON/STEEL
SAW SETT	IRON/STEEL
SCABBARD	IRON/TIN
SCABBARD, KNIFE	COPPER
SCISSORS	IRON/STEEL
SCRAP	IRON/COPPER/LEAD/PEWTER
SCREW	IRON
SCREW, CORK	IRON/BRASS/SILVER/STEEL
SCREW, FLAT POINT	IRON/BRASS
SCREW, SHARP POINT	IRON/BRASS
SCREW, SHEET METAL	STEEL
SCREW, WING	IRON
SCREW, WOOD	IRON
SCREWDRIVER	IRON/STEEL
SCREWDRIVER, STANDARD	IRON/STEEL
SCREWDRIVER, PHILLIPS	IRON/STEEL
SCYTHER	IRON/STEEL
SEAL, BALE	LEAD
SHAKER, SALT	SILVER/TIN/METAL
SHEARS, CLOTH	IRON/STEEL
SHEARS, SHEEP	IRON/STEEL
SHELL, ARTILLERY	IRON/BRASS
SHEVE	IRON/WOOD
SHOT	LEAD
SHOT, BIRD	LEAD
SHOT, RUPPERT	LEAD
SHOVEL	IRON/STEEL
SHOVEL, FIRE	IRON/STEEL/BRASS
SKEWER	IRON/STEEL
SKIMMER	IRON/COPPER
SNAP	BRASS
SPADE	IRON/STEEL
SPEAR, FROG	IRON/STEEL
SPIGOT	BRASS/COPPER
SPIKE	IRON
SPIT DOG	IRON
SPOON	PEWTER/SILVER/IRON/COPPER
SPOON, TABLE	IRON/PEWTER/SILVER/COPPER
SPOON, TEA	IRON/STEEL/SILVER
SPOUT	IRON/BRASS
SPOUT, BOX	IRON/BRASS
SPRING	IRON/STEEL
SPRING, FRIZZEN	STEEL
SPRING, GUN	STEEL
SPRING, LOCK	STEEL
SPRING, MAIN	STEEL
SPRUE	LEAD/BRASS/PEWTER/SILVER
SPUR	IRON/SILVER/BRASS
SQUARE KEY	IRON
STAPLE	IRON
STIRRUP	SILVER/BRASS/COPPER/IRON

OBJECT NAMES BY CLASSIFICATION (CONTINUED)

STOVE	CAST IRON/CERAMIC
STOVE, COOKING	CAST IRON
STRAP	IRON
STRAP, HAMMER	IRON/STEEL
STRING, GUITAR	BRASS
STUD, SHIRT	IRON/SILVER/COPPER/BRASS
SWINGLETREE	IRON
SWORD	IRON/STEEL
SWORD, BROAD	IRON/STEEL
SWORD, HANGER	IRON/STEEL
SWORD, MILITARY	IRON/STEEL
SWORD, TUCK	IRON/STEEL
TACK	BRASS/IRON
TACK, UPHOLSTERY	BRASS/IRON
TACK, HARNESS	BRASS
TAG	COPPER
TANG	IRON
TANG, KNIFE	IRON/STEEL
THIMBLE	SILVER/BRASS/IRON/COPPER
THIMBLE, GUN	SILVER/BRASS/IRON/COPPER
THUMBER, THUMB LATCH	IRON
TINKERS DAM	BRASS
TIRE IRON	IRON/STEEL
TOGGLE	IRON
TOKEN	BRASS
TONGS	BRASS/IRON
TONGS, FIREPLACE	BRASS/IRON
TONGS, PIPE	IRON/SILVER
TONGS, SUGAR	BRASS/IRON/SILVER
TRAMMEL, GUN	IRON/BRASS
TRAP	IRON
TRIVET	IRON/BRASS
TROWEL	IRON/STEEL
TUBE	COPPER
TUBE, VACUUM	METAL
TUMBLER, LOCK	IRON/STEEL
TURNED LEAD	LEAD
UNIDENTIFIED	BRASS/COPPER/LEAD/IRON
VALVE, AIR PRESSURE	BRASS
WAGON, TOY	IRON
WARD PLATE, LOCK	IRON
WASHER & SCREW	IRON/BRASS
WASHER/SPACER	IRON/BRASS
WATCH	BRASS/SILVER/METAL/STEEL
WATCH, POCKET	BRASS/SILVER/METAL/STEEL
WEIGHT	LEAD/COPPER/CAST IRON
WEIGHT, SINKER	LEAD
WHEEL	BRASS/IRON/CAST IRON

OBJECT NAMES BY CLASSIFICATION (CONTINUED)

WHEEL, GEAR	IRON
WHIRLIGIG	LEAD
WIRE	IRON/COPPER/BRASS
WIRE, BARBED	IRON
WIRE, INSULATED	COPPER/SYNTHETIC
WORM, MUSKET	IRON
WRENCH	IRON
WRENCH, ALLEN	IRON
WRENCH, OPEN END	IRON
A HI 0001 05	
BEAD	GLASS
BOTTLE	GLASS
BOTTLE, DEMI-JOHN	GLASS
BOTTLE, WINE	GLASS
BOTTLE, CASE	GLASS
BOTTLE, PHARMACEUTICAL	GLASS
BOTTLE, TORPEDO	GLASS
BOWL	GLASS
BUTTON	MILK GLASS/GLASS
CULLET	GLASS
CULLET, BLOWPIPE/PONTE	GLASS
CUP	GLASS
DECANTER	GLASS
DISH	GLASS
DISH, LAMP	GLASS
DOLL, TOY	GLASS
GLASS, DRINKING	GLASS
GLASS, SHOT	GLASS
GLASS, WINE	GLASS
GLOBE, LAMP	GLASS
GOBLET	GLASS
HANDLE	GLASS
HANDLE, ACORN	GLASS
INKWELL	GLASS
INSULATOR	GLASS
JAR	GLASS
JAR, CANNING	GLASS
JAR, FRUIT	GLASS
JAR, OINTMENT	GLASS
JAR, VASELINE	GLASS
JEWELRY	GLASS

OBJECT NAMES BY CLASSIFICATION (CONTINUED)

LENS, EYEGLASS	GLASS
LID, BOTTLE	GLASS
LID, JAR	GLASS
LID LINER, FRUIT JAR	MILK GLASS
MARBLE	GLASS
MIRROR	GLASS
PITCHER	GLASS
PLATE	GLASS
PLATE, SWITCH	GLASS
SEAL, BOTTLE	GLASS
STOPPER	GLASS
STOPPER, BOTTLE	GLASS
STOPPER, DECANTER	GLASS
UNIDENTIFIED	GLASS
VASE	GLASS
VESSEL	GLASS
VIAL, PHARMACEUTICAL	GLASS
WINDOWPANE	GLASS
A HI 0001 06	
ARCHITECTURAL DEBRIS	BRICK/MORTAR/PLASTER
BUTTON	PLASTIC/VULCANIZED RUBBER
BUTTON, COAT	PLASTIC/VULCANIZED RUBBER
CAP, BOTTLE	PLASTIC
CEMENT	CEMENT
CINDER	CINDER
CLINKER	COAL
COMB	PLASTIC/VULCANIZED RUBBER
COMB, HAIR	PLASTIC
COMB, POCKET	PLASTIC/VULCANIZED RUBBER
CONCRETE	CONCRETE
HAIRPIN	PLASTIC
HANDLE, KNIFE	PLASTIC
KILN DEBRIS	EARTHENWARE/SALT/SOIL
KNIFE	PLASTIC
MORTAR	MORTAR
PLASTER	PLASTER
PLASTIC	PLASTIC
ROD, BATTERY	CARBON

OBJECT NAMES BY CLASSIFICATION (CONTINUED)

SAMPLE, MORTAR	MORTAR
SKEET	CARBON
SHINGLE, ROOFING	ASPHALT
SHOE	RUBBER
SLAG	SLAG
TILE	ASBESTOS
TOOTHBRUSH	PLASTIC
UNIDENTIFIED	PLASTIC/RUBBER
WASHER	RUBBER
A HI 0001 07	
CHALK	CHALK
COAL	COAL
GALENA	GALENA
HEMATITE	HEMATITE
LIME, SLAKED	LIME
LIMONITE (BOG IRON)	LIMONITE
MARL	MARL
MINERAL	GALENA/MICA
PITCH	PITCH
SALT	SALT
SAMPLE, SALT	SALT
SLAG	SLAG
SULFUR	SULFUR
UNIDENTIFIED	MINERAL
A HI 0002 10	
BUTTON	WOOD
CORK, BOTTLE	CORK
HANDLE, CUTLERY	WOOD
HARMONICA	WOOD
SAMPLE, WOOD	WOOD
STAVE, BARREL	WOOD
STICK	WOOD
UNIDENTIFIED	WOOD
WOOD	WOOD

OBJECT NAMES BY CLASSIFICATION (CONTINUED)

A HI 0002 11	
CLOTH	COTTON/LINEN
RICK-RACK	CLOTH
UNIDENTIFIED	CLOTH
A HI 0002 13	
CARDBOARD	CARDBOARD
NOTECARD	PAPER
PAPER	PAPER
A HI 0002 14	
CHARCOAL	CHARCOAL
PIT, CHERRY	CHERRY PIT
PIT, PEACH	PEACH PIT
SAMPLE, ASH	TOBACCO ASH
SAMPLE, ASH AND MORTAR	ASH/MORTAR
SAMPLE, CHARCOAL	CHARCOAL
SEED	SEED
SHELL, BLACK WALNUT	BLACK WALNUT SHELL
SHELL, COCONUT	COCONUT SHELL
SHELL, WALNUT	WALNUT SHELL
UNIDENTIFIED	ORGANIC MATERIAL
A HI 0003 20	
BARNACLE	BARNACLE
BEAD	SHELL
BUTTON	SHELL
CLAW	SHELL
CORAL	CORAL
SHELL	OYSTER/CLAM
SHELL, EGG	EGG SHELL
A HI 0003 21	
BONE	BONE
BUTTON	BONE
CASE, NEEDLE	BONE
COMB	BONE
DISC	BONE

OBJECT NAMES BY CLASSIFICATION (CONTINUED)

	FINIAL	BONE
	FLASHING, BONE BLANK	BONE
	GAMING PIECE	BONE
	HANDLE	BONE
	HANDLE, CUTLERY	BONE
	HANDLE, KNIFE	BONE
	HANDLE, RAZOR	BONE
	HANDLE, UTENSIL	BONE
	PARASOL, TOY	BONE
	SHELL, TURTLE	BONE
	TOOTH	BONE
	TOOTHBRUSH	BONE
	UNIDENTIFIED	BONE
A HI	0003 22	
	ANTLER	ANTLER
	HORN	HORN
	HORN, SHOE	HORN
	HORN, POWDER	HORN
A HI	0003 23	
	HARNESS	LEATHER
	LEATHER	LEATHER
	SHOE	LEATHER
A HI	0003 24	
	QUILL	QUILL
A HI	0003 25	
	SCALES, FISH	FISH SCALES
A HI	0004 30	
	SKELETON	BONE
	TOOTH	TOOTH
A HI	0005 40	
	UNIDENTIFIED	UNIDENTIFIED
A PR	0001 01	
	CORE	QUARTZ/QUARTZITE/FLINT
	DEBITAGE	QUARTZ/QUARTZITE/FLINT

OBJECT NAMES BY CLASSIFICATION (CONTINUED)

FIRE CRACKED ROCK FLAKE	QUARTZITE/GRANITE/BASALT QUARTZ/QUARTZITE/FLINT
PROJECTILE POINT	QUARTZ/QUARTZITE/FLINT
A PR 0001 02 SHERD (CODE)	EARTHENWARE

APPENDIX B

Great Valley Road Collection Reports

dBase Report - Item count break down (Listing type of collection and storage location)

Item count totals and percentages (listing classification, item count/quantity subgroup percentages and overall assemblage percentages)

Object Location List Summary (listing location and item count)

Object Location Lists (listing catalog number, object name, item count/quantity and provenience)

Finds lists (listing provenience, catalog number and object name and item count/quantity)

Object name summary (Listing classification, object name and item count/quantity)

GREAT VALLEY ROAD
ITEM COUNT TOTALS BY LOCATION

CAB	DR	SH	RECORDS	ITEM COUNT	ITEM QUANTITY
Study Collection					
2	A		56	56	0.0
2	B		55	62	2.0
2	C		47	55	0.0
2	D		<u>47</u>	<u>54</u>	<u>0.0</u>
Subtotal			207	229	2.0
General Storage Collection					
		42A		1401	1.0
		42B		950	0.0
		42C		747	1.0
		42D		1676	1.0
		43A		884	4.0
		43B		1452	0.0
		43C		862	1.0
		43D		1544	0.0
		44A		714	0.0
		44B		1037	0.0
		44C		1008	1.0
		44D		960	0.0
		45A		1407	0.0
		45B		654	1.0
		45C		746	0.0
		45D		927	0.0
		46A		104	0.0
		46B		1472	0.0
		46C		813	0.0
		46D		1581	2.0
		47A		1259	0.0
		47B		965	3.0
		47C		<u>1375</u>	<u>0.0</u>
Subtotal			2233	24538	15.0
Associated Documentation					
24		Vol 14,22,23	1	172	0.0
24		Vol 26	1	232	0.0
28	A		8	3783	0.0
28	B		1	260	0.0
38	F		<u>27</u>	<u>35</u>	<u>0.0</u>
			38	4482	0.0
TOTALS			==== 2478	==== 29249	==== 17.0

GREAT VALLEY ROAD
ITEM COUNT TOTALS AND PERCENTAGES BY CLASSIFICATION

CLASSIFICATION	ITEM COUNT/ <u>QUANTITY</u>	SUBGROUP <u>PERCENTAGES</u>	OVERALL <u>PERCENTAGES</u>
A HI 0001 01	141	0.6	
A HI 0002 02	7509	30.3	
Ceramic (code)	5500	73.2	22.1
Kiln Furniture			
Saggar	920	12.2	3.7
Pipe, Tobacco	789	10.5	3.2
Brick	285	3.8	1.1
Ceramic (no code)	15	0.7	**
A HI 0001 03	13		**
A HI 0001 04	6046		24.4
Nail	4545	75.2	18.3
Shot/Buckshot	730	12.1	3.0
Problematic/ Unidentified	517	8.5	2.1
Miscellaneous/ Identifiable	254	4.2	1.0
A HI 0001 05	10441	42.1	
Bottle	9256	88.6	37.3
Windowpane	919	8.8	3.7
Miscellaneous/ Identifiable	266	2.5	1.1
A HI 0001 06	216	0.9	
A HI 0001 07	234	0.9	
A HI 0001 10	10		**
A HI 0001 11	1		**
A HI 0001 14	7		**
A HI 0001 20	118		0.5
A HI 0001 21	47		0.2
A HI 0001 25	1		**
TOTAL	24784		99.9
Total Item Count	29249		
Total Item Quantity	17		
Item Count/Quantity	<u>29266</u>		
	-4482	Associated Documentation	
Total Item Count/Quantity	24784	Archaeological Collection	

GREAT VALLEY ROAD
OBJECT LOCATION LIST SUMMARY

						ITEM COUNT =====	ITEM QTY =====
** For Location	BLDG	278	CAB	DR	SH 42A		
** Subtotal **						1401	1.0
** For Location	BLDG	278	CAB	DR	SH 42B		
** Subtotal **						950	0.0
** For Location	BLDG	278	CAB	DR	SH 42C		
** Subtotal **						747	1.0
** For Location	BLDG	278	CAB	DR	SH 42D		
** Subtotal **						1676	1.0
** For Location	BLDG	278	CAB	DR	SH 43A		
** Subtotal **						884	4.0
** For Location	BLDG	278	CAB	DR	SH 43B		
** Subtotal **						1452	0.0
** For Location	BLDG	278	CAB	DR	SH 43C		
** Subtotal **						862	1.0
** For Location	BLDG	278	CAB	DR	SH 43D		
** Subtotal **						1544	0.0
** For Location	BLDG	278	CAB	DR	SH 44A		
** Subtotal **						714	0.0
** For Location	BLDG	278	CAB	DR	SH 44B		
** Subtotal **						1037	0.0
** For Location	BLDG	278	CAB	DR	SH 44C		
** Subtotal **						1008	1.0
** For Location	BLDG	278	CAB	DR	SH 44D		
** Subtotal **						960	0.0
** For Location	BLDG	278	CAB	DR	SH 45A		
** Subtotal **						1407	0.0
** For Location	BLDG	278	CAB	DR	SH 45B		
** Subtotal **						654	1.0
** For Location	BLDG	278	CAB	DR	SH 45C		
** Subtotal **						746	0.0
** For Location	BLDG	278	CAB	DR	SH 45D		
** Subtotal **						927	0.0

GREAT VALLEY ROAD
OBJECT LOCATION LIST SUMMARY

	ITEM COUNT =====	ITEM QTY =====
** For Location BLDG 278 CAB DR SH 46A		
** Subtotal **	104	0.0
** For Location BLDG 278 CAB DR SH 46B		
** Subtotal **	1472	0.0
** For Location BLDG 278 CAB DR SH 46C		
** Subtotal **	813	0.0
** For Location BLDG 278 CAB DR SH 46D		
** Subtotal **	1581	2.0
** For Location BLDG 278 CAB DR SH 47A		
** Subtotal **	1259	0.0
** For Location BLDG 278 CAB DR SH 47B		
** Subtotal **	965	3.0
** For Location BLDG 278 CAB DR SH 47C		
** Subtotal **	1375	0.0
** For Location BLDG 278 CAB 2 DR A SH		
** Subtotal **	56	0.0
** For Location BLDG 278 CAB 2 DR B SH		
** Subtotal **	62	2.0
** For Location BLDG 278 CAB 2 DR C SH		
** Subtotal **	55	0.0
** For Location BLDG 278 CAB 2 DR D SH		
** Subtotal **	54	0.0
** For Location BLDG 278 CAB 24 VOL 14,22,23		
** Subtotal **	172	0.0
** For Location BLDG 278 CAB 24 DR VOL 26		
** Subtotal **	232	0.0
** For Location BLDG 278 CAB 28 DR A SH		
** Subtotal **	3783	0.0
** For Location BLDG 278 CAB 28 DR B SH		
** Subtotal **	221	0.0
** For Location BLDG 278 CAB 38 DR F SH		
** Subtotal **	35	0.0
*** Total ***	29208	17.0

GREAT VALLEY ROAD
OBJECT LOCATION LIST
STUDY COLLECTION

CATALOG NUMBER =====	OBJECT NAME =====	ITEM CNT =====	ITEM QTY =====	PROVENIENCE =====
** For Location BLDG 278 CAB 2 DR B SH				
COLOY 55648	GLASS, DRINKING	2	0.0	9Y/1P28A-54
COLOY 55649	GLASS, WINE	1	0.0	9Y/149A64-36
COLOY 55050	GLASS, WINE	1	0.0	9Y/1D8-11
COLOY 55651	GLASS, WINE	1	0.0	9Y/148D116-7
COLOY 55052	GLASS, WINE	1	0.0	9Y/138Z5-38
COLOY 55653	GLASS, WINE	1	0.0	9Y/1P20-23
COLOY 55054	GLASS, WINE	1	0.0	9Y/1N
COLOY 55655	GLASS, WINE	1	0.0	9Y/1E31-12
COLOY 55056	GLASS, WINE	1	0.0	9Y/7A5-459
COLOY 55657	GLASS, WINE	1	0.0	9Y/1A5-460
COLOY 55058	SEAL, WINE BOTTLE	1	0.0	9Y/138Z6-3
COLOY 55659	BOTTLE, WINE	1	0.0	9Y/NO DATA
COLOY 55660	BOTTLE, WINE	1	0.0	9Y/1P20
COLOY 55661	BOTTLE, CASE	2	0.0	9Y/1J9-D1
COLOY 55662	BOTTLE	2	0.0	9Y/1P7-63
COLOY 55663	BOTTLE	1	0.0	9Y/1D1-96
COLOY 55664	BOTTLE	3	0.0	9Y/1D1-97
COLOY 55665	BOTTLE	1	0.0	9Y/1D10-43
COLOY 55666	FLASHING, BONE BLANK	1	0.0	9Y/1P7
COLOY 55667	BLANK, BONE	1	0.0	9Y/1P7
COLOY 55668	BUTTON	1	0.0	9Y/1D10-2
COLOY 55669	BUTTON	1	0.0	9Y/1E29-7
COLOY 55670	BUTTON	1	0.0	9Y/149G1-3
COLOY 55671	HANDLE, CUTLERY	1	0.0	9Y/1E2-104
COLOY 55672	HANDLE, CUTLERY	1	0.0	9Y/1E2-104
COLOY 55673	PROBLEMATIC	1	0.0	9Y/1J10-1
COLOY 55674	HANDLE, CUTLERY	1	0.0	9Y/1D12-1
COLOY 55675	PROBLEMATIC	1	0.0	9Y/148D23-7-8
COLOY 55676	MARBLE	1	0.0	9Y/1P7-62
COLOY 55677	BALL, MUSKET	1	0.0	9Y/1D13-5
COLOY 55678	BALL, MUSKET	1	0.0	9Y/1D15-3
COLOY 55679	BALL, MUSKET	1	0.0	9Y/1D15-1
COLOY 55680	PIPE, TOBACCO	1	0.0	9Y/138Z32-3
COLOY 55681	PIPE, TOBACCO	1	0.0	9Y/NO DATA
COLOY 55682	PIPE, TOBACCO	1	0.0	9Y/1W2-63
COLOY 55683	PIPE, TOBACCO	1	0.0	9Y/1E3-1
COLOY 55684	PIPE, TOBACCO	1	0.0	9Y/1D9-5
COLOY 55685	PIPE, TOBACCO	1	0.0	9Y/148D27-1
COLOY 55686	PIPE, TOBACCO	1	0.0	9Y/1D9-6
COLOY 55687	WIG CURLER	1	0.0	9Y/148D39-2
COLOY 55688	WIG CURLER	1	0.0	9Y/49A84-2
COLOY 55689	BOTTLE, WINE	1	0.0	9Y/1P2-8A-59
COLOY 55690	BOTTLE	1	0.0	9Y/1D10-42
COLOY 55691	BOTTLE, WINE	4	0.0	9Y/1P28A-60

COLOY 55692	BOTTLE, WINE	1	0.0	9Y/1B2
COLOY 55693	SAMPLE, SOIL	0	1.0	9Y/148D18
COLOY 55694	SAMPLE, SOIL	0	1.0	9Y/149A6
COLOY 56279	GLASS, WINE	2	0.0	9Y/1A7-323-4
COLOY 56280	GLASS, WINE	1	0.0	9Y/1A7-325
COLOY 56281	GLASS, WINE	1	0.0	9Y/1A7-321
COLOY 56282	SEAL, WINE BOTTLE	1	0.0	9Y/1A7-320
COLOY 56800	GLASS, WINE	1	0.0	9Y/1F11-127
COLOY 56815	GUNFLINT	1	0.0	9Y/1D7-1
COLOY 57060	GUNFLINT	1	0.0	9Y/1K7-1
COLOY 57100	SEAL, WINE BOTTLE	1	0.0	9Y/1A7-125
** Subtotal **		62	2.0	

GREAT VALLEY ROAD
OBJECT LOCATION LIST
GENERAL STORAGE COLLECTION

CATALOG NUMBER =====	OBJECT NAME =====	ITEM CNT =====	ITEM QTY =====	PROVENIENCE =====
** For Location BLDG 278 CAB		DR	SH	42B
COLOY 56251	BOTTLE, WINE	414	0.0	9Y/1A7
COLOY 56252	BOTTLE, CASE	2	0.0	9Y/1A7
COLOY 56253	SAGGAR	78	0.0	9Y/1A7(196,197,202, 204,218,219,232, CONT'D)
COLOY 56254	COAL	1	0.0	9Y/1A7
COLOY 56255	FURNITURE, KILN	4	0.0	9Y/1A7(239)
COLOY 56256	MORTAR	3	0.0	9Y/1A7
COLOY 56257	KILN DEBRIS	1	0.0	9Y/1A7
COLOY 56258	STONE	6	0.0	9Y/1A7(239)
COLOY 56259	BUCKSHOT	40	0.0	9Y/1A7
COLOY 56260	BRICK	8	0.0	9Y/1A7
COLOY 56261	PIPE, TOBACCO	45	0.0	9Y/1A7
COLOY 56262	SHERD	113	0.0	9Y/1A7(72-105,107- 118,120,122,-133, CONT'D)
COLOY 56263	SHERD	109	0.0	9Y/1A7(134,150- 154,156,162,166,195, CONT'D)
COLOY 56264	PIN, STRAIGHT	9	0.0	9Y/1A7
COLOY 56265	WIRE	4	0.0	9Y/1A7
COLOY 56266	AIGLET	1	0.0	9Y/1A7
COLOY 56267	SHELL	1	0.0	9Y/1A7
COLOY 56268	BALL	1	0.0	9Y/1A7
COLOY 56269	TACK	2	0.0	9Y/1A7(4,5)
COLOY 56270	SHERD	17	0.0	9Y/1A7(54-70)
COLOY 56271	BOTTLE	11	0.0	9Y/1A7
COLOY 56272	WINDOWPANE	4	0.0	9Y/1A7
COLOY 56273	GLASS, DRINKING	4	0.0	9Y/1A7
COLOY 56274	GLASS, WINE	2	0.0	9Y/1A7(322)
COLOY 56275	PROBLEMATIC	11	0.0	9Y/1A7
COLOY 56276	BUTTON	1	0.0	9Y/1A7(7)
COLOY 56277	PROBLEMATIC	2	0.0	9Y/1A7(7)
COLOY 56278	NAIL	56	0.0	9Y/1A7
** Subtotal **		950	0.0	

GREAT ALLEY ROAD
FINDS LISTS

CATALOG NUMBER =====	OBJECT NAME =====	ITEM CNT =====	ITEM QTY =====	PROVENIENCE =====
** For Provenience: 9Y/148D23,24				
COLOY 57701	PIPE, TOBACCO	1	0.0	9Y/148D23,24-1
COLOY 55765	SHERD	1	0.0	9Y/148D23,24-2
COLOY 57741	SHERD	4	0.0	9Y/148D23-1-3,5
COLOY 57744	VESSEL	1	0.0	9Y/148D23-6
COLOY 55675	PROBLEMATIC	1	0.0	9Y/148D23-7-8
** Subtotal **		8	0.0	
** For Provenience: 9Y/148D24				
COLOY 57705	NAIL	5	0.0	9Y/148D24
COLOY 55708	BOWL	1	0.0	9Y/148D24-1
COLOY 57706	SHERD	1	0.0	9Y/148D24-2
** Subtotal **		7	0.0	
** For Provenience: 9Y/148D25				
COLOY 57745	NAIL	1	0.0	9Y/148D25
COLOY 57746	BOTTLE	2	0.0	9Y/148D25
** Subtotal **		3	0.0	
** For Provenience: 9Y/148D27				
COLOY 55818	PIPE, TOBACCO	3	0.0	9Y/148D27
COLOY 55685	PIPE, TOBACCO	1	0.0	9Y/148D27-1
COLOY 55764	SHERD	1	0.0	9Y/148D27-3
** Subtotal **		5	0.0	
** For Provenience: 9Y/148D38				
COLOY 55903	NAIL	71	0.0	9Y/148D28
COLOY 57720	NAIL	4	0.0	9Y/148D38
COLOY 57719	CUP	1	0.0	9Y/148D38-1
COLOY 57718	PROBLEMATIC	1	0.0	9Y/148D38-2
** Subtotal **		77	0.0	
** For Provenience: 9Y/148D39				
COLOY 57716	NAIL	3	0.0	9Y/148D39
COLOY 55687	WIG CURLER	1	0.0	9Y/148D39-2
COLOY 57717	SHERD	1	0.0	9Y/148D39-3
** Subtotal **		5	0.0	

** For Provenience: 9Y/148D76

COLOY 57805 WINDOWPANE	1	0.0	9Y/148D76
COLOY 57806 SAGGAR	1	0.0	9Y/148D76-1
COLOY 57804 BOTTLE	1	0.0	9Y/148D76-2
** Subtotal **	3	0.0	

** For Provenience: 9Y/148D79

COLOY 57490 NAIL	8	0.0	9Y/148D79
COLOY 57487 BOTTLE	2	0.0	9Y/148D79
COLOY 57489 VESSEL	1	0.0	9Y/148D79
COLOY 57491 PIPE, TOBACCO	2	0.0	9Y/148D79(1,2)
COLOY 57493 BOWL	3	0.0	9Y/148D29(3-5)
COLOY 57492 SHERD	4	0.0	9Y/148D79(6,7)
** Subtotal **	20	0.0	

** For Provenience: 9Y/148D79

COLOY 57849 NAIL	13	0.0	9Y/148D90
COLOY 57848 MORTAR	21	0.0	9Y/148D90
** Subtotal **	44	0.0	

GREAT VALLEY ROAD
NOMENCLATURE SUMMARY-CERAMICS A HI 0001 02

	ITEM COUNT =====	ITEM QTY =====
** FOR CLASSIFICATION A HI 0001 02 BOTTLE		
** Subtotal **	9	0.0
** FOR CLASSIFICATION A HI 0001 02 BOTTLE, GINGER		
** Subtotal **	5	0.0
** FOR CLASSIFICATION A HI 0001 02 BOWL		
** Subtotal **	44	0.0
** FOR CLASSIFICATION A HI 0001 02 BOWL, SUGAR		
** Subtotal **	1	0.0
** FOR CLASSIFICATION A HI 0001 02 BOWL, TEA		
** Subtotal **	3	0.0
** FOR CLASSIFICATION A HI 0001 02 BRICK		
** Subtotal **	285	0.0
** FOR CLASSIFICATION A HI 0001 02 COLANDER		
** Subtotal **	1	0.0
** FOR CLASSIFICATION A HI 0001 02 CROCK		
** Subtotal **	2	0.0
** FOR CLASSIFICATION A HI 0001 02 DISH		
** Subtotal **	3	0.0
** FOR CLASSIFICATION A HI 0001 02 DOLL, TOY		
** Subtotal **	1	0.0
** FOR CLASSIFICATION A HI 0001 02 FIGURINE		
** Subtotal **	2	0.0
** FOR CLASSIFICATION A HI 0001 02 FLOWERPOT		
** Subtotal **	1	0.0
** FOR CLASSIFICATION A HI 0001 02 FURNITURE, KILN		
** Subtotal **	72	0.0
** FOR CLASSIFICATION A HI 0001 02 JAR, STORAGE		
** Subtotal **	5	0.0
** FOR CLASSIFICATION A HI 0001 02 JUG		
** Subtotal **	2	0.0
** FOR CLASSIFICATION A HI 0001 02 LAMP, BETTY		
** Subtotal **	2	0.0

GREAT VALLEY ROAD
NOMENCLATURE SUMMARY-CERAMICS A HI 0001 02

	ITEM COUNT =====	ITEM QTY =====
** FOR CLASSIFICATION A HI 0001 02 MARBLE		
** Subtotal **	1	0.0
** FOR CLASSIFICATION A HI 0001 02 MUG		
** Subtotal **	13	0.0
** FOR CLASSIFICATION A HI 0001 02 PAN, MILK		
** Subtotal **	17	0.0
** FOR CLASSIFICATION A HI 0001 02 PAN, SAUCE		
** Subtotal **	2	0.0
** FOR CLASSIFICATION A HI 0001 02 PIPE, DRAINAGE		
** Subtotal **	2	0.0
** FOR CLASSIFICATION A HI 0001 02 PIPE, TOBACCO		
** Subtotal **	789	0.0
** FOR CLASSIFICATION A HI 0001 02 PIPKIN		
** Subtotal **	2	0.0
** FOR CLASSIFICATION A HI 0001 02 PITCHER		
** Subtotal **	2	0.0
** FOR CLASSIFICATION A HI 0001 02 PLATE		
** Subtotal **	29	0.0
** FOR CLASSIFICATION A HI 0001 02 PLATTER		
** Subtotal **	3	0.0
** FOR CLASSIFICATION A HI 0001 02 POT, CHAMBER		
** Subtotal **	9	0.0
** FOR CLASSIFICATION A HI 0001 02 SAGGAR		
** Subtotal **	848	0.0
** FOR CLASSIFICATION A HI 0001 02 SAUCER		
** Subtotal **	5	0.0
** FOR CLASSIFICATION A HI 0001 02 SHERD		
** Subtotal **	3377	0.0
*** Total ***	5538	0.0

APPENDIX C

Ronson Ship Collection Reports ANCS catalog examples

ANCS Report - Classification and Object Information
(Listing catalog number, component part, object name, item count, classification, location and description)

ANCS Report - Archeology Collection Provenience Information (Listing state site number, site name, other, country, state, county/city, within site, catalog number, component part, object name, item count, classification, location, description, object date historic/cultural period)

ANCS Report - Verification of inventory of property
(Listing Catalog number, component part, item count, Classification 1, object name, description, location, control property, status and status year)

dBase Report - Location List (Listing catalog number, ceramic type, object name and provenience)

dBase Report - ceramic type totals (Listing ceramic code, ceramic type, item count and vessel count)

dBase Report - Object Name totals (Listing object name, item count and vessel count)

dBase Report - Finds Lists (Listing provenience, item count, vessel quantity, object name and ceramic date range)

dBase Report - Mean Ceramic Date Tabulations (Listing for sampled/unsampled, item count, vessel count, object name, ceramic type, date range, provenience and mean date tabulations)

CLASSIFICATION		OBJECT LOCATION MARINER'S MUSEUM BOX 2			CONTROLLED PROPERTY N	
ARCHEOLOGY HISTORIC MINERAL CERAMIC		OBJECT STATUS AND YEAR STORAGE 1990		PARK ACRONYM MARN R		CATALOG NUMBER NUMBER 1
		ACQUISITION TYPE FIELD COLLECTION		ACQUISITION DATE		ACCESSION NUMBER MARN-00001
OBJECT PLATE				ITEM COUNT 2	LOT QUANTIFICATION STORAGE UNIT 1.0 EA	
DESCRIPTION STONWARE, ENGLISH WHITE SALT GLAZE RIM/MARLY/BOUGE/BASE SHERDS DOT, DIAPER AND BASKET PATTERN SAMPLED MEND COLL/PROV WITHIN SITE: 31.0.001						
SITE OF ORIGINAL COLLECTION/PROVENIENCE RONSON SHIP-175 WATER STREET / NY / NEW YORK				SITE OF ORIGIN		
CULTURAL IDENTITY ENGLISH			OBJECT DATE 1745-1775	HISTORIC/CULTURAL PERIOD COLONIAL		
DIMENSIONS/WEIGHT			PHOTO NUMBER	OTHER NUMBERS 8		
MEDIUM/MATERIALS STONWARE				CONDITION FRG/GD	MAINTENANCE CYCLE	
IDENTIFIED BY AND DATE			EMINENT FIGURE ASSOCIATION		ARTIST/MAKER	
CATALOGER AND DATE NOVAK, LINDA-JOY 10OCT1990			VALUE AT ACQUISITION, BASIS		CURRENT VALUE, DATE, BASIS	
RESTRICTION	REPRODUCTION	PUBLICATION CITATION	PRESERVATION TREATMENT	CATALOG FOLDER	SIGNIFICANCE	
U.S. DEPARTMENT OF THE INTERIOR MUSEUM CATALOG RECORD - CULTURAL RESOURCES					NATIONAL PARK SERVICE Form 10-254 Rev. 7/84	

CLASSIFICATION		OBJECT LOCATION MARINER'S MUSEUM BOX 2			CONTROLLED PROPERTY N	
ARCHEOLOGY HISTORIC MINERAL CERAMIC		OBJECT STATUS AND YEAR STORAGE 1990		PARK ACRONYM MARN R		CATALOG NUMBER NUMBER 2
		ACQUISITION TYPE INVALID		ACQUISITION DATE		ACCESSION NUMBER MARN-00001
OBJECT PLATE				ITEM COUNT 2	LOT QUANTIFICATION STORAGE UNIT 1.0 EA	
DESCRIPTION STONWARE, ENGLISH WHITE SALT GLAZE RIM/MARLY/BOUGE SHERDS DOT, DIAPER AND BASKET PATTERN SAMPLED MEND COLL/PROV. WITHIN SITE: 31.0.001						
SITE OF ORIGINAL COLLECTION/PROVENIENCE RONSON SHIP-175 WATER STREET / NY / NEW YORK				SITE OF ORIGIN		
CULTURAL IDENTITY ENGLISH			OBJECT DATE 1740-1775	HISTORIC/CULTURAL PERIOD COLONIAL		
DIMENSIONS/WEIGHT			PHOTO NUMBER	OTHER NUMBERS 6, 9		
MEDIUM/MATERIALS STONWARE				CONDITION FRG/GD	MAINTENANCE CYCLE	
IDENTIFIED BY AND DATE			EMINENT FIGURE ASSOCIATION		ARTIST/MAKER	
CATALOGER AND DATE NOVAK, LINDA-JOY 10OCT1990			VALUE AT ACQUISITION, BASIS		CURRENT VALUE, DATE, BASIS	
RESTRICTION	REPRODUCTION	PUBLICATION CITATION	PRESERVATION TREATMENT	CATALOG FOLDER	SIGNIFICANCE	
U.S. DEPARTMENT OF THE INTERIOR MUSEUM CATALOG RECORD - CULTURAL RESOURCES					NATIONAL PARK SERVICE Form 10-254 Rev. 7/84	

CLASSIFICATION		OBJECT LOCATION MARINER'S MUSEUM BOX 2			CONTROLLED PROPERTY N	
ARCHEOLOGY HISTORIC MINERAL CERAMIC		OBJECT STATUS AND YEAR STORAGE 1990		PARK ACRONYM MARN R		CATALOG NUMBER 3 NUMBER
		ACQUISITION TYPE INVALID		ACQUISITION DATE		ACCESSION NUMBER MARN-00001
OBJECT PLATE				ITEM COUNT 1	LOT QUANTIFICATION STORAGE UNIT 1.0 EA	
DESCRIPTION STONWARE, ENGLISH WHITE SALT GLAZE BASE SHERD SAMPLED COLL/PROV WITHIN SITE: 31.0.001						
SITE OF ORIGINAL COLLECTION/PROVENIENCE 1271 RONSON SHIP-175 WATER STREET / NY / NEW YORK				SITE OF ORIGIN		
CULTURAL IDENTITY ENGLISH		OBJECT DATE 1720-1775		HISTORIC/CULTURAL PERIOD COLONIAL		
DIMENSIONS/WEIGHT		PHOTO NUMBER		OTHER NUMBERS 3		
MEDIUM/MATERIALS STONWARE				CONDITION FRG/GD		MAINTENANCE CYCLE
IDENTIFIED BY AND DATE		EMINENT FIGURE ASSOCIATION		ARTIST/MAKER		
CATALOGER AND DATE NOVAK, LINDA-JOY		10OCT1990		VALUE AT ACQUISITION, BASIS		CURRENT VALUE, DATE, BASIS
RESTRICTION	REPRODUCTION	PUBLICATION CITATION	PRESERVATION TREATMENT	CATALOG FOLDER	SIGNIFICANCE	
U.S. DEPARTMENT OF THE INTERIOR MUSEUM CATALOG RECORD - CULTURAL RESOURCES					NATIONAL PARK SERVICE Form 10-254 Rev. 7/84	

CLASSIFICATION		OBJECT LOCATION MARINER'S MUSEUM BOX 2			CONTROLLED PROPERTY N	
ARCHEOLOGY HISTORIC MINERAL CERAMIC		OBJECT STATUS AND YEAR STORAGE 1990		PARK ACRONYM MARN R		CATALOG NUMBER 4 NUMBER
		ACQUISITION TYPE INVALID		ACQUISITION DATE		ACCESSION NUMBER MARN-00001
OBJECT SHERD				ITEM COUNT 4	LOT QUANTIFICATION STORAGE UNIT 4.0 EA	
DESCRIPTION STONWARE, ENGLISH WHITE SALT GLAZE 1 RIM, 1 BASE AND 2 BODY SHERDS SAMPLED COLL/PROV. WITHIN SITE: 31.0.001						
SITE OF ORIGINAL COLLECTION/PROVENIENCE RONSON SHIP-175 WATER STREET / NY / NEW YORK				SITE OF ORIGIN		
CULTURAL IDENTITY ENGLISH		OBJECT DATE 1720-1775		HISTORIC/CULTURAL PERIOD COLONIAL		
DIMENSIONS/WEIGHT		PHOTO NUMBER		OTHER NUMBERS 2, 31, 32, 43		
MEDIUM/MATERIALS STONWARE				CONDITION FRG/GD		MAINTENANCE CYCLE
IDENTIFIED BY AND DATE		EMINENT FIGURE ASSOCIATION		ARTIST/MAKER		
CATALOGER AND DATE NOVAK, LINDA-JOY		10OCT1990		VALUE AT ACQUISITION, BASIS		CURRENT VALUE, DATE, BASIS
RESTRICTION	REPRODUCTION	PUBLICATION CITATION	PRESERVATION TREATMENT	CATALOG FOLDER	SIGNIFICANCE	
U.S. DEPARTMENT OF THE INTERIOR MUSEUM CATALOG RECORD - CULTURAL RESOURCES					NATIONAL PARK SERVICE Form 10-254 Rev. 7/84	

CLASSIFICATION		OBJECT LOCATION MARINER'S MUSEUM BOX 2			CONTROLLED PROPERTY N	
ARCHEOLOGY HISTORIC MINERAL CERAMIC		OBJECT STATUS AND YEAR STORAGE 1990		PARK ACRONYM HARN R		CATALOG NUMBER 5 NUMBER
		ACQUISITION TYPE INVALID		ACQUISITION DATE		ACCESSION NUMBER HARN-00001
OBJECT TANKARD-MUG				ITEM COUNT 1		LOT QUANTIFICATION STORAGE UNIT 1.0 EA
DESCRIPTION STONWARE, ENGLISH WHITE SALT GLAZE-SLIP DIPPED HANDLE SHERD SAMPLED COLL/PROV WITHIN SITE: 33.11.014						
SITE OF ORIGINAL COLLECTION/PROVENIENCE 1271 RONSON SHIP-175 WATER STREET / NY / NEW YORK				SITE OF ORIGIN		
CULTURAL IDENTITY ENGLISH		OBJECT DATE 1715-1725		HISTORIC/CULTURAL PERIOD COLONIAL		
DIMENSIONS/WEIGHT		PHOTO NUMBER		OTHER NUMBERS		
MEDIUM/MATERIALS STONWARE				CONDITION FRG/GD		MAINTENANCE CYCLE
IDENTIFIED BY AND DATE		EMINENT FIGURE ASSOCIATION			ARTIST/MAKER	
CATALOGUER AND DATE NOVAK, LINDA-JOY		10OCT1990		VALUE AT ACQUISITION, BASIS		CURRENT VALUE, DATE, BASIS
RESTRICTION	REPRODUCTION	PUBLICATION CITATION	PRESERVATION TREATMENT	CATALOG FOLDER	SIGNIFICANCE	
U.S. DEPARTMENT OF THE INTERIOR MUSEUM CATALOG RECORD - CULTURAL RESOURCES				NATIONAL PARK SERVICE Form 10-254 Rev. 7/84		

CLASSIFICATION		OBJECT LOCATION MARINER'S MUSEUM BOX 2			CONTROLLED PROPERTY N	
ARCHEOLOGY HISTORIC MINERAL CERAMIC		OBJECT STATUS AND YEAR STORAGE 1990		PARK ACRONYM HARN R		CATALOG NUMBER 6 NUMBER
		ACQUISITION TYPE INVALID		ACQUISITION DATE		ACCESSION NUMBER HARN-00001
OBJECT TANKARD				ITEM COUNT 3		LOT QUANTIFICATION STORAGE UNIT 3.0 EA
DESCRIPTION STONWARE, ENGLISH WHITE SALT GLAZE 2 HANDLE AND 1 BODY SHERDS SAMPLED COLL/PROV. WITHIN SITE: 33.11.014						
SITE OF ORIGINAL COLLECTION/PROVENIENCE RONSON SHIP-175 WATER STREET / NY / NEW YORK				SITE OF ORIGIN		
CULTURAL IDENTITY ENGLISH		OBJECT DATE 1720-1775		HISTORIC/CULTURAL PERIOD COLONIAL		
DIMENSIONS/WEIGHT		PHOTO NUMBER		OTHER NUMBERS 20, 22		
MEDIUM/MATERIALS STONWARE				CONDITION FRG/GD		MAINTENANCE CYCLE
IDENTIFIED BY AND DATE		EMINENT FIGURE ASSOCIATION			ARTIST/MAKER	
CATALOGUER AND DATE NOVAK, LINDA-JOY		10OCT1990		VALUE AT ACQUISITION, BASIS		CURRENT VALUE, DATE, BASIS
RESTRICTION	REPRODUCTION	PUBLICATION CITATION	PRESERVATION TREATMENT	CATALOG FOLDER	SIGNIFICANCE	
U.S. DEPARTMENT OF THE INTERIOR MUSEUM CATALOG RECORD - CULTURAL RESOURCES				NATIONAL PARK SERVICE Form 10-254 Rev. 7/84		

CLASSIFICATION		OBJECT LOCATION		CONTROLLED PROPERTY	
ARCHEOLOGY HISTORIC MINERAL CERAMIC		MARINER'S MUSEUM BOX 2		N	
OBJECT STATUS AND YEAR		PARK ACRONYM		CATALOG NUMBER	
STORAGE 1990		MARN R		7	
ACQUISITION TYPE		ACQUISITION DATE		ACCESSION NUMBER	
INVALID				MARN-00001	
OBJECT				ITEM COUNT	
TANKARD				7	
DESCRIPTION				LOT QUANTIFICATION	
STONEWARE, ENGLISH WHITE SALT GLAZE-SCRATCH BLUE				STORAGE UNIT	
BASE/BODY SHERDS				1.0 EA	
INCISED/SCRATCHED COBALT BLUE FLORAL DESIGN					
SAMPLED					
MEND, COULD BE ASSOCIATED WITH R-9,10,11,12					
COLL/PROV WITHIN SITE: 31.0.002					
SITE OF ORIGINAL COLLECTION/PROVENIENCE			SITE OF ORIGIN		
1271 RONSON SHIP-175 WATER STREET / NY / NEW YORK					
CULTURAL IDENTITY		OBJECT DATE		HISTORIC/CULTURAL PERIOD	
ENGLISH		1744-1775		COLONIAL	
DIMENSIONS/WEIGHT		PHOTO NUMBER		OTHER NUMBERS	
MEDIUM/MATERIALS		CONDITION		MAINTENANCE CYCLE	
STONEWARE		FRG/GD			
IDENTIFIED BY AND DATE		EMINENT FIGURE ASSOCIATION		ARTIST/MAKER	
CATALOGER AND DATE		VALUE AT ACQUISITION, BASIS		CURRENT VALUE, DATE, BASIS	
NOVAK, LINDA-JOY 10OCT1990					
RESTRICTION	REPRODUCTION	PUBLICATION CITATION	PRESERVATION TREATMENT	CATALOG FOLDER	SIGNIFICANCE

U.S. DEPARTMENT OF THE INTERIOR MUSEUM CATALOG RECORD - CULTURAL RESOURCES

NATIONAL PARK SERVICE
Form 10-254 Rev. 7/84

CLASSIFICATION		OBJECT LOCATION		CONTROLLED PROPERTY	
ARCHEOLOGY HISTORIC MINERAL CERAMIC		MARINER'S MUSEUM BOX 2		N	
OBJECT STATUS AND YEAR		PARK ACRONYM		CATALOG NUMBER	
STORAGE 1990		MARN R		8	
ACQUISITION TYPE		ACQUISITION DATE		ACCESSION NUMBER	
INVALID				MARN-00001	
OBJECT				ITEM COUNT	
TANKARD				7	
DESCRIPTION				LOT QUANTIFICATION	
STONEWARE ENGLISH WHITE SALT GLAZE-SCRATCH BLUE				STORAGE UNIT	
RIM/UPPER HANDLE TERMINAL				1.0 EA	
INCISED/SCRATCHED COBALT BLUE					
SAMPLED					
MEND, COULD BE ASSOCIATED WITH R-10,11,					
COLL/PROV. WITHIN SITE: 31.0.002					
SITE OF ORIGINAL COLLECTION/PROVENIENCE			SITE OF ORIGIN		
1271 RONSON SHIP-175 WATER STREET / NY / NEW YORK					
CULTURAL IDENTITY		OBJECT DATE		HISTORIC/CULTURAL PERIOD	
ENGLISH		1744-1775		COLONIAL	
DIMENSIONS/WEIGHT		PHOTO NUMBER		OTHER NUMBERS	
				2, 31, 32, 43	
MEDIUM/MATERIALS		CONDITION		MAINTENANCE CYCLE	
STONEWARE		FRG/GD			
IDENTIFIED BY AND DATE		EMINENT FIGURE ASSOCIATION		ARTIST/MAKER	
CATALOGER AND DATE		VALUE AT ACQUISITION, BASIS		CURRENT VALUE, DATE, BASIS	
NOVAK, LINDA-JOY 10OCT1990					
RESTRICTION	REPRODUCTION	PUBLICATION CITATION	PRESERVATION TREATMENT	CATALOG FOLDER	SIGNIFICANCE

U.S. DEPARTMENT OF THE INTERIOR MUSEUM CATALOG RECORD - CULTURAL RESOURCES

NATIONAL PARK SERVICE
Form 10-254 Rev. 7/84

CLASSIFICATION		OBJECT LOCATION MARINER'S MUSEUM BOX 2			CONTROLLED PROPERTY N		
ARCHEOLOGY HISTORIC MINERAL CERAMIC		OBJECT STATUS AND YEAR STORAGE 1990		CATALOG NUMBER PARK ACRONYM MARN R 9 NUMBER			
		ACQUISITION TYPE INVALID		ACQUISITION DATE		ACCESSION NUMBER MARN-00001	
OBJECT TANKARD				ITEM COUNT 2		LOT QUANTIFICATION STORAGE UNIT 1.0 EA	
DESCRIPTION STONWARE, ENGLISH WHITE SALT GLAZE-SCRATCH BLUE STRAP HANDLE, UPPER TERMINAL SHERDS COBALT BLUE POOLING SAMPLED MEND, COULD BE ASSOCIATED WITH 4-7,10,11 COLL/PROV WITHIN SITE: 31.0.002							
SITE OF ORIGINAL COLLECTION/PROVENIENCE 1271 RONSON SHIP-175 WATER STREET / NY / NEW YORK				SITE OF ORIGIN			
CULTURAL IDENTITY ENGLISH				OBJECT DATE 1744-1775		HISTORIC/CULTURAL PERIOD COLONIAL	
DIMENSIONS/WEIGHT				PHOTO NUMBER		OTHER NUMBERS	
MEDIUM/MATERIALS STONWARE				CONDITION FRG/GD		MAINTENANCE CYCLE	
IDENTIFIED BY AND DATE			EMINENT FIGURE ASSOCIATION			ARTIST/MAKER	
CATALOGER AND DATE NOVAK, LINDA-JOY 10OCT1990			VALUE AT ACQUISITION, BASIS			CURRENT VALUE, DATE, BASIS	
RESTRICTION	REPRODUCTION	PUBLICATION CITATION	PRESERVATION TREATMENT	CATALOG FOLDER	SIGNIFICANCE		
U.S. DEPARTMENT OF THE INTERIOR MUSEUM CATALOG RECORD - CULTURAL RESOURCES						NATIONAL PARK SERVICE Form 10-254 Rev. 7/84	

CLASSIFICATION		OBJECT LOCATION MARINER'S MUSEUM BOX 2			CONTROLLED PROPERTY N		
ARCHEOLOGY HISTORIC MINERAL CERAMIC		OBJECT STATUS AND YEAR STORAGE 1990		CATALOG NUMBER PARK ACRONYM MARN R 10 NUMBER			
		ACQUISITION TYPE INVALID		ACQUISITION DATE		ACCESSION NUMBER MARN-00001	
OBJECT TANKARD				ITEM COUNT 2		LOT QUANTIFICATION STORAGE UNIT 2.0 EA	
DESCRIPTION STONWARE, ENGLISH WHITE SALT GLAZE-SCRATCH BLUE BODY SHERDS INCISED/SCRATCHED COBALT BLUE FLORAL DESIGN SAMPLED MEND, COULD BE ASSOCIATED WITH R-7,8 COLL/PROV. WITHIN SITE: 31.0.002							
SITE OF ORIGINAL COLLECTION/PROVENIENCE RONSON SHIP-175 WATER STREET / NY / NEW YORK				SITE OF ORIGIN			
CULTURAL IDENTITY ENGLISH				OBJECT DATE 1744-1775		HISTORIC/CULTURAL PERIOD COLONIAL	
DIMENSIONS/WEIGHT				PHOTO NUMBER		OTHER NUMBERS	
MEDIUM/MATERIALS STONWARE				CONDITION FRG/GD		MAINTENANCE CYCLE	
IDENTIFIED BY AND DATE			EMINENT FIGURE ASSOCIATION			ARTIST/MAKER	
CATALOGER AND DATE NOVAK, LINDA-JOY 10OCT1990			VALUE AT ACQUISITION, BASIS			CURRENT VALUE, DATE, BASIS	
RESTRICTION	REPRODUCTION	PUBLICATION CITATION	PRESERVATION TREATMENT	CATALOG FOLDER	SIGNIFICANCE		
U.S. DEPARTMENT OF THE INTERIOR MUSEUM CATALOG RECORD - CULTURAL RESOURCES						NATIONAL PARK SERVICE Form 10-254 Rev. 7/84	

CR REPORT B for All Cataloged Records
 REPORT FOR VERIFICATION OF INVENTORY OF PROPERTY
 NPS - ANCS

Catalog Number	Comp. Part	Itm Cnt	Cls #1	Object Name Description	Location	Ctrl Prop	Status & Year
MARNR	1	2	A	PLATE STONEWARE, ENGLISH WHITE SALT GLAZE	MARINER'S MUSEUM BOX 2	S	1990
MARNR	2	2	A	PLATE STONEWARE, ENGLISH WHITE SALT GLAZE	MARINER'S MUSEUM BOX 2	S	1990
MARNR	3	1	A	PLATE STONEWARE, ENGLISH WHITE SALT GLAZE	MARINER'S MUSEUM BOX 2	S	1990
MARNR	4	4	A	SHERD STONEWARE, ENGLISH WHITE SALT GLAZE	MARINER'S MUSEUM BOX 2	S	1990
MARNR	5	1	A	TANKARD/MUG STONEWARE, ENGLISH WHITE SALT GLAZE- SLIP DIPPED	MARINER'S MUSEUM BOX 2	S	1990
MARNR	6	3	A	TANKARD STONEWARE, ENGLISH WHITE SALT GLAZE	MARINER'S MUSEUM BOX 2	S	1990
MARNR	7	7	A	TANKARD STONEWARE, ENGLISH WHITE SALT GLAZE- SCRATCH BLUE	MARINER'S MUSEUM BOX 2	S	1990
MARNR	8	7	A	TANKARD STONEWARE, ENGLISH WHITE SALT GLAZE- SCRATCH BLUE	MARINER'S MUSEUM BOX 2	S	1990
MARNR	9	2	A	TANKARD STONEWARE, ENGLISH WHITE SALT GLAZE- SCRATCH BLUE	MARINER'S MUSEUM BOX 2	S	1990
MARNR	10	2	A	TANKARD STONEWARE, ENGLISH WHITE SALT GLAZE- SCRATCH BLUE	MARINER'S MUSEUM BOX 2	S	1990
MARNR	11	5	A	PLATE STONEWARE, ENGLISH WHITE SALT GLAZE	MARINER'S MUSEUM BOX 2	S	1990
MARNR	12	1	A	SHERD STONEWARE, ENGLISH WHITE SALT GLAZE	MARINER'S MUSEUM BOX 2	S	1990
MARNR	13	3	A	PLATE STONEWARE, ENGLISH WHITE SALT GLAZE	MARINER'S MUSEUM BOX 2	S	1990
MARNR	14	3	A	PLATE STONEWARE, ENGLISH WHITE SALT GLAZE	MARINER'S MUSEUM BOX 2	S	1990

MARNR	15	3	A	BOWL/LOVING CUP STONEWARE, ENGLISH WHITE SALT GLAZE	MARINER'S MUSEUM BOX 2	S	1990
MARNR	16	1	A	TANKARD STONEWARE, ENGLISH WHITE SALT GLAZE- SLIP DIPPED	MARINER'S MUSEUM BOX 2	S	1990
MARNR	17	1	A	TANKARD STONEWARE, ENGLISH WHITE SALT GLAZE- SLIP DIPPED	MARINER'S MUSEUM BOX 2	S	1990
MARNR	18	1	A	PLATE STONEWARE, ENGLISH WHITE SALT GLAZE	MARINER'S MUSEUM BOX 2	S	1990
MARNR	19	4	A	BOWL STONEWARE, ENGLISH WHITE SALT GLAZE	MARINER'S MUSEUM BOX 2	S	1990
MARNR	20	2	A	BOWL STONEWARE, ENGLISH WHITE SALT GLAZE	MARINER'S MUSEUM BOX 2	S	1990
MARNR	21	1	A	BOWL STONEWARE, ENGLISH WHITE SALT GLAZE	MARINER'S MUSEUM BOX 2	S	1990
MARNR	22	2	A	SHERD STONEWARE, ENGLISH WHITE SALT GLAZE- SCRATCH BLUE	MARINER'S MUSEUM BOX 2	S	1990
MARNR	23	1	A	BOWL STONEWARE, ENGLISH WHITE SALT GLAZE- SCRATCH BLUE	MARINER'S MUSEUM BOX 2	S	1990
MARNR	24	1	A	HOLLOWWARE STONEWARE, ENGLISH WHITE SALT GLAZE- SCRATCH BLUE	MARINER'S MUSEUM BOX 2	S	1990

CR REPORT C for All Cataloged Records
 REPORT OF CLASSIFICATION AND OBJECT INFORMATION
 NPS - ANCS

Catalog Number =====	Comp. Part =====	Object Name =====	Item Count =====	Classification #1-#2-#3-#4 =====	Location Description =====
MARNR	341	BOTTLE	1	A-HI-001-02	MARINER'S MUSEUM BOX 3 STONEWARE, AMERICAN BLUE AND GRAY
MARNR	378	BOTTLE	1	A-HI-001-02	MARINER'S MUSEUM BOX 3 COARSEWARE, DUTCH?
MARNR	384	BOTTLE	1	A-HI-001-02	MARINER'S MUSEUM BOX 3 STONEWARE, ENGLISH BROWN SALT GLAZE
MARNR	389	BOTTLE	1	A-HI-001-02	MARINER'S MUSEUM BOX 3 COARSEWARE, DUTCH?
MARNR	401	BOTTLE	2	A-HI-001-02	MARINER'S MUSEUM BOX 3 STONEWARE, AMERICAN BLUE AND GRAY
MARNR	403	BOTTLE	5	A-HI-001-02	MARINER'S MUSEUM BOX 4 STONEWARE, AMERICAN BLUE AND GRAY
MARNR	406	BOTTLE	1	A-HI-001-02	MARINER'S MUSEUM BOX 4 STONEWARE, RHENISH BROWN- FRECHEN
MARNR	505	BOTTLE	1	A-HI-001-02	MARINER'S MUSEUM BOX 5 STONEWARE, RHENISH BROWN- FRECHEN
MARNR	510	BOTTLE	3	A-HI-001-02	MARINER'S MUSEUM BOX 5 STONEWARE, AMERICAN BLUE AND GRAY
MARNR	557	BOTTLE	1	A-HI-001-02	MARINER'S MUSEUM BOX 4 STONEWARE, RHENISH- WESTERWALD
MARNR	576	BOTTLE	9	A-HI-001-02	MARINER'S MUSEUM BOX 4 STONEWARE, AMERICAN BLUE AND GRAY
MARNR	579	BOTTLE	3	A-HI-001-02	MARINER'S MUSEUM BOX 4 STONEWARE, AMERICAN BLUE AND GRAY
MARNR	590	BOTTLE	2	A-HI-001-02	MARINER'S MUSEUM BOX 5 STONEWARE, AMERICAN BLUE AND GRAY
MARNR	591	BOTTLE	3	A-HI-001-02	MARINER'S MUSEUM BOX 5 STONEWARE, AMERICAN BLUE AND GRAY
MARNR	592	BOTTLE	1	A-HI-001-02	MARINER'S MUSEUM BOX 5 STONEWARE, AMERICAN BLUE AND GRAY
MARNR	610	BOTTLE	1	A-HI-001-02	MARINER'S MUSEUM BOX 5 STONEWARE, AMERICAN BROWN

MARNR	617	BOTTLE	3	A-HI-001-02	MARINER'S MUSEUM BOX 5 STONEWARE, AMERICAN BROWN SALT GLAZE
MARNR	636	BOTTLE	1	A-HI-001-02	MARINER'S MUSEUM BOX 5 STONEWARE, AMERICAN BLUE AND GRAY
MARNR	643	BOTTLE	1	A-HI-001-02	MARINER'S MUSEUM BOX 5 STONEWARE, AMERICAN BLUE AND GRAY
MARNR	673	BOTTLE	10	A-HI-001-02	MARINER'S MUSEUM BOX 2 STONEWARE, RHENISH BROWN- FRECHEN
MARNR	674	BOTTLE	6	A-HI-001-02	MARINER'S MUSEUM BOX 2 STONEWARE, AMERICAN BLUE AND GRAY
MARNR	680	BOTTLE	2	A-HI-001-02	MARINER'S MUSEUM BOX 2 STONEWARE, RHENISH BROWN- FRECHEN
MARNR	683	BOTTLE	2	A-HI-001-02	MARINER'S MUSEUM BOX 2 STONEWARE, ENGLISH BROWN SALT GLAZE
MARNR	769	BOTTLE	1	A-HI-001-02	MARINER'S MUSEUM BOX 2 STONEWARE, RHENISH BROWN- FRECHEN

CR REPORT F for All Cataloged Records

REPORT OF ARCHEOLOGY COLLECTION PROVENIENCE INFORMATION
NPS - ANCS

ST Site#/Site Name/Other/Country/ State/County/City/ Within Site	Cat# C Part O Name	Item CNT	Classification #1-#2-#3-#4	Location Description	Object Date Historic C Period
----- -->/RONSON SHIP-175 WATER STREET/ USA/ NY/MANHATTAN 34.5.001.1	MARNR 341 BOTTLE	1	A-HI-001-02	MARINER'S MUSEUM BOX 3 STONEWARE, AMERICAN BLUE AN	POST 1730
----- -->/RONSON SHIP-175 WATER STREET/ USA/ NY/MANHATTAN 31.0.001	MARNR 378 BOTTLE	1	A-HI-001-02	MARINER'S MUSEUM BOX 3 COARSEWARE, DUTCH?	1607-1850
----- -->/RONSON SHIP-175 WATER STREET/ USA/ NY/MANHATTAN 31.0.001	MARNR 384 BOTTLE	1	A-HI-001-02	MARINER'S MUSEUM BOX 3 STONEWARE, ENGLISH BROWN	1700-1799 18TH CENT
----- -->/RONSON SHIP-175 WATER STREET/ USA/ NY/MANHATTAN 35.3.001.1	MARNR 389 BOTTLE	1	A-HI-001-02	MARINER'S MUSEUM BOX 3 COARSEWARE, DUTCH?	1607-1750
----- -->/RONSON SHIP-175 WATER STREET/ USA/ NY/MANHATTAN 34.5.001.1	MARNR 401 BOTTLE	2	A-HI-001-02	MARINER'S MUSEUM BOX 3 STONEWARE, AMERICAN BLUE AN	POST 1730
----- -->/RONSON SHIP-175 WATER STREET/ USA/ NY/MANHATTAN 30.0.001	MARNR 403 BOTTLE	5	A-HI-001-02	MARINER'S MUSEUM BOX 4 STONEWARE, AMERICAN BLUE AN	POST 1730
----- -->/RONSON SHIP-175 WATER STREET/ USA/ NY/MANHATTAN 30.0.001	MARNR 406 BOTTLE	1	A-HI-001-02	MARINER'S MUSEUM BOX 4 STONEWARE, RHENISH BROWN	1620-1770 COLONIAL
----- -->/RONSON SHIP-175 WATER STREET/ USA/ NY/MANHATTAN 32.0.017	MARNR 505 BOTTLE	1	A-HI-001-02	MARINER'S MUSEUM BOX 5 STONEWARE, RHENISH BROWN	1620-1770 COLONIAL
----- -->/RONSON SHIP-175 WATER STREET/ USA/ NY/MANHATTAN 32.0.017	MARNR 510 BOTTLE	3	A-HI-001-02	MARINER'S MUSEUM BOX STONEWARE, AMERICAN BLUE AN	POST 1730
----- -->/RONSON SHIP-175 WATER STREET/ USA/ NY/MANHATTAN 32.0.004.1	MARNR 557 BOTTLE	1	A-HI-001-02	MARINER'S MUSEUM BOX 4 STONEWARE, RHENISH-WESTE	1620-1770 COLONIAL
----- -->/RONSON SHIP-175 WATER STREET/ USA/ NY/MANHATTAN 34.0.001	MARNR 576 BOTTLE	9	A-HI-001-02	MARINER'S MUSEUM BOX 4 STONEWARE, AMERICAN BLUE AN	POST 1730

-->RONSON SHIP-175 WATER STREET/
USA/
NY/MANHATTAN
34.0.001

MARNR 579 3 A-HI-001-02
BOTTLE

MARINER'S MUSEUM BOX 4 POST 1730
STONEWARE, AMERICAN BLUE AN

RONSON SHIP CERAMIC TYPE TOTALS

	Item Count =====	Vessel Count =====
** For Ceramic Code 001 TYPE: ABORIGINAL POTTERY	1.00	1.00
** For Ceramic Code 002 TYPE: AGATEWARE 1740-1775	10.00	10.00
** For Ceramic Code 003 TYPE: ASTBURY 1725-1750	37.00	34.00
** For Ceramic Code 005 TYPE: COARSEWARE	99.00	99.00
TYPE: COARSEWARE, UNIDENTIFIED	163.00	162.00
** For Ceramic Code 006 TYPE: COARSEWARE, BUCKLEY 1720-1775	22.00	17.00
** For Ceramic Code 008 TYPE: COARSEWARE, DUTCH 1607-1750	70.00	66.00
TYPE: COARSEWARE, DUTCH UTILITARIAN 1607-1750	1.00	1.00
** For Ceramic Code 012 TYPE: COARSEWARE	6.00	5.00
TYPE: COARSEWARE, UNIDENTIFIED	154.00	148.00
TYPE: COARSEWARE, UNIDENTIFIED - DUTCH?	1.00	1.00
TYPE: COARSEWARE, UNIDENTIFIED - POSSIBLE DUTCH	6.00	3.00
TYPE: COARSEWARE, UNIDENTIFIED LEAD GLAZE	4.00	4.00
** For Ceramic Code 016 TYPE: COARSEWARE, NORTH DEVON COARSE GRAVEL TEMPER 1610-1775	7.00	7.00
For Ceramic Code 017 TYPE: COARSEWARE, NORTH DEVON FINE GRAVEL TEMPER 1610-1775	1.00	1.00
** For Ceramic Code 018 TYPE: COARSEWARE, PENNSYLVANIA 1740-1820	70.00	41.00

RONSON SHIP CERAMIC TYPE TOTALS

	Item Count =====	Vessel Count =====
** For Ceramic Code 023 TYPE: COARSEWARE, SPANISH IBERIAN 1607-1650	4.00	3.00
** For Ceramic Code 024 TYPE: COARSEWARE, SPANISH IBERIAN 1745-1780	4.00	4.00
** For Ceramic Code 026 TYPE: COARSEWARE, STAFFORDSHIRE MIDLANDS PURPLE 1620-1700	4.00	4.00
** For Ceramic Code 028 TYPE: COARSEWARE, STAFFORDSHIRE MOTTLED GLAZE 1680-1780	22.00	20.00
** For Ceramic Code 030 TYPE: COLONWARE 1770-	1.00	1.00
** For Ceramic Code 031 TYPE: CREAMWARE 1758-1820	11.00	11.00
** For Ceramic Code 032 TYPE: DELFTWARE 1700-1799	107.00	95.00
TYPE: DELFTWARE, DUTCH 1700-1799	5.00	5.00
** For Ceramic Code 034 TYPE: DELFTWARE, ENGLISH 1700-1799	351.00	304.00
** For Ceramic Code 035 TYPE: FAIENCE, FRENCH 1775-1799	8.00	8.00
** For Ceramic Code 036 TYPE: JACKFIELD 1745-	10.00	10.00
TYPE: JACKFIELD-TYPE 1745-1790	1.00	1.00
** For Ceramic Code 042 TYPE: PEARLWARE 1780-1830	1.00	1.00
TYPE: PEARLWARE ANNULAR 1790-1820	1.00	1.00
** For Ceramic Code 044 TYPE: SLIPWARE, UNIDENTIFIED	20.00	19.00
** For Ceramic Code 050 TYPE: SLIPWARE, PENNSYLVANIA 1740-1820	24.00	24.00

RONSON SHIP CERAMIC TYPE TOTALS

	Item Count =====	Vessel Count =====
TYPE: SLIPWARE, PENNSYLVANIA? 1740-1820	4.00	3.00
** For Ceramic Code 051 TYPE: SLIPWARE, STAFFORDSHIRE COMBED SLIP 1670-1795	69.00	60.00
TYPE: SLIPWARE, STAFFORDSHIRE TRAILED SLIP 1670-1795	11.00	9.00
TYPE: SLIPWARE, STAFFORDSHIRE TRAILED/COMBED DOT WARE 1700-1770	109.00	105.00
TYPE: SLIPWARE, STAFFORDSHIRE TRAILED/COMBED SLIP	138.00	131.00
** For Ceramic Code 052 TYPE: SLIPWARE, STAFFORDSHIRE REVERSE SLIP 1700-1770	4.00	4.00
** For Ceramic Code 056 TYPE: EARTHENWARE, UNIDENTIFIED	14.00	13.00
TYPE: EARTHENWARE, UNIDENTIFIED POSSIBLE ASTBURY	1.00	1.00
** For Ceramic Code 057 TYPE: WEDGEWOOD GREEN 1759-1775	3.00	2.00
** For Ceramic Code 058 TYPE: WHIELDON WARE 1740-1775	11.00	7.00
TYPE: WHIELDON WARE, CLOUDED 1740-1775	2.00	2.00
TYPE: WHIELDON WARE, TORTOISESHELL 1745-1775	10.00	9.00
** For Ceramic Code 063 TYPE: COARSEWARE, DUTCH UTILITARIAN 1607-1750	17.00	16.00
** For Ceramic Code 064 TYPE: SLIPWARE, DUTCH 1607-1699	2.00	2.00
TYPE: SLIPWARE, DUTCH? 1607-1699	23.00	22.00

RONSON SHIP CERAMIC TYPE TOTALS

	Item Count =====	Vessel Count =====
** For Ceramic Code 066 TYPE: COARSEWARE, STAFFORDSHIRE IRON GLAZE 1680-1780	4.00	4.00
** For Ceramic Code 101 TYPE: STONEWARE, AMERICAN BLUE AND GRAY POST 1730	78.00	66.00
TYPE: STONEWARE, AMERICAN BLUE AND GRAY? POST 1730	6.00	3.00
** For Ceramic Code 102 TYPE: STONEWARE, AMERICAN BROWN POST 1730	3.00	3.00
** For Ceramic Code 105 TYPE: STONEWARE, ENGLISH BROWN SALT GLAZE 1700-1799	58.00	57.00
** For Ceramic Code 106 TYPE: STONEWARE, ENGLISH NOTTINGHAM 1700-1810	6.00	5.00
TYPE: STONEWARE, ENGLISH NOTTINGHAM? 1700-1810	1.00	1.00
** For Ceramic Code 107 TYPE: STONEWARE, ENGLISH WHITE SALT GLAZE 1745-1775	371.00	329.00
** For Ceramic Code 108 TYPE: STONEWARE, ENGLISH WHITE SALT GLAZE-DEBASED SCRATCH BLUE 1765-1775	15.00	12.00
TYPE: STONEWARE, ENGLISH WHITE SALT GLAZE- SCRATCH BLUE 1744-1775	77.00	50.00
** For Ceramic Code 109 TYPE: STONEWARE, ENGLISH WHITE SALT GLAZE- SLIP DIPPED 1715-1725	55.00	55.00
** For Ceramic Code 112 TYPE: STONEWARE, RHENISH BROWN- FRECHEN 1620-1770	16.00	15.00

RONSON SHIP CERAMIC TYPE TOTALS

	Item Count =====	Vessel Count =====
** For Ceramic Code 113 TYPE: STONEWARE, RHENISH-WESTERWALD 1650-1775	182.00	161.00
** For Ceramic Code 114 TYPE: STONEWARE, UNIDENTIFIED	73.00	69.00
** For Ceramic Code 119 TYPE: STONEWARE, ENGLISH WHITE SALT GLAZE- DRABWARE 1720-1730	9.00	3.00
** For Ceramic Code 201 TYPE: PORCELAIN, CHINESE EXPORT 1660-1840	327.00	307.00
** For Ceramic Code 204 TYPE: PORCELAINEOUS POST 1820	1.00	1.00
*** Total ***	2926.00 2639.00	

RONSON SHIP OBJECT NAME TOTALS

	Item Count =====	Vessel Count =====
For Object Name: BOTTLE	69.00	54.00
For Object Name: BOTTLE/JAR, STORAGE	10.00	9.00
For Object Name: BOTTLE/JUG	4.00	4.00
For Object Name: BOWL	252.00	194.00
For Object Name: BOWL, PUNCH	14.00	14.00
For Object Name: BOWL/CUP	3.00	3.00
For Object Name: BOWL/LOVING CUP	3.00	1.00
For Object Name: BOWL/PAN, MILK	2.00	2.00
For Object Name: BOWL/TEABOWL	5.00	5.00
For Object Name: BRICK	3.00	3.00
For Object Name: CROCK	6.00	4.00
For Object Name: CROCK/JAR, STORAGE	11.00	11.00
For Object Name: CUP	43.00	41.00
For Object Name: DISH	103.00	96.00
For Object Name: HANDLE	1.00	1.00
For Object Name: HOLLOWWARE	264.00	252.00
For Object Name: INSULATOR	1.00	1.00
For Object Name: JAR, OLIVE	2.00	2.00
For Object Name: JAR, STORAGE	85.00	70.00
For Object Name: JUG	15.00	10.00
For Object Name: LID	1.00	1.00
For Object Name: MUG	113.00	105.00
For Object Name: MUG/TANKARD	4.00	4.00
For Object Name: PAN, MILK	15.00	9.00
For Object Name: PITCHER	1.00	1.00

For Object Name: PLATE	384.00	318.00
For Object Name: PLATTER	6.00	5.00
For Object Name: PORRINGER	1.00	1.00
For Object Name: POT	1.00	1.00
For Object Name: POT, CHAMBER	44.00	18.00
For Object Name: POT, COOKING	1.00	1.00
For Object Name: POT, FLOWER	34.00	34.00
For Object Name: POT, OINTMENT	1.00	1.00
For Object Name: SAUCER	26.00	22.00
For Object Name: SHERD	1146.00	1129.00
For Object Name: TANKARD	118.00	80.00
For Object Name: TEABOWL	41.00	40.00
For Object Name: TEACUP	1.00	1.00
For Object Name: TEAPOT	12.00	10.00
For Object Name: TILE	10.00	10.00
For Object Name: TILE, ROOFING	66.00	66.00
For Object Name: TILE, WALL	4.00	4.00
*** Total ***	2926.00	2639.00

RONSON SHIP MEAN CERAMIC DATE TABULATIONS

Item Count	Item Qty	Object\Ceramic Type	Date Range	Provenience
FOR: SAMPLED				
FOR:				
1	1.0	SHERD COARSEWARE, STAFFORDSHIRE MOTTLED GLAZE	1680-1780	30.0.001
1	1.0	SHERD COARSEWARE, DUTCH	1607-1750	NONE
TOTAL IC:		2.00	TOTAL ICXMED-D: 3408.50	MEAN DATE: 1704.25
FOR: UNSAMPLED				
FOR:				
1	1.0	POT, CHAMBER/CROCK STONEWARE, RHENISH-WESTERNALD	1700-1775	30.0.001
1	1.0	BOTTLE STONEWARE, RHENISH BROWN-FRECHEN	1620-1770	30.0.001
2	1.0	DISH SLIPWARE, STAFFORDSHIRE COMBED SLIP	1670-1795	30.0.001
1	1.0	PLATE STONEWARE, ENGLISH WHITE SALT GLAZE	1745-1775	30.0.001
1	1.0	PLATE STONEWARE, ENGLISH WHITE SALT GLAZE	1745-1775	30.0.001
1	1.0	DISH SLIPWARE, STAFFORDSHIRE COMBED SLIP	1670-1795	30.0.001
TOTAL IC:		7.00	TOTAL ICXMED-D: 12150.00	MEAN DATE: 1735.71
FOR: SAMPLED				
FOR: LOCUS 1				
1	1.0	BOWL STONEWARE, ENGLISH WHITE SALT GLAZE-DRABWARE	1720-1730	31.0.010.1
1	1.0	SHERD STONEWARE, ENGLISH WHITE SALT GLAZE	1745-1775	31.0.010.1
1	1.0	SHERD COARSEWARE, DUTCH	1607-1750	31.0.010.1
2	2.0	SHERD PORCELAIN, CHINESE EXPORT	1660-1840	31.0.010.1
1	1.0	DISH SLIPWARE, STAFFORDSHIRE REVERSE SLIP	1700-1770	31.0.010.1
1	1.0	BOWL STONEWARE, ENGLISH WHITE SALT GLAZE-SCRATCH BLUE	1744-1775	31.0.011
1	1.0	SHERD PORCELAIN, CHINESE EXPORT	1660-1840	31.0.011
1	1.0	SHERD DELFTWARE, ENGLISH	1700-1799	31.0.011
1	1.0	SHERD PORCELAIN, CHINESE EXPORT	1660-1840	31.0.012
1	1.0	PLATE STONEWARE, ENGLISH WHITE SALT GLAZE	1720-1775	31.0.012
3	3.0	SHERD SLIPWARE, STAFFORDSHIRE TRAILED/COMBED DOT WARE	1700-1770	31.0.012
1	1.0	HOLLOWWARE STONEWARE, ENGLISH WHITE SALT GLAZE-SCRATCH BLUE	1744-1775	31.0.012
1	1.0	PLATE STONEWARE, ENGLISH WHITE SALT GLAZE	1740-1775	31.0.013
1	1.0	SHERD CREAMWARE	1758-1820	31.0.013
1	1.0	SHERD SLIPWARE, PENNSYLVANIA	1740-1820	31.0.013
1	1.0	MUG SLIPWARE, STAFFORDSHIRE TRAILED/COMBED DOT WARE	1700-1770	31.0.014
1	1.0	SHERD SLIPWARE, STAFFORDSHIRE TRAILED/COMBED DOT WARE	1700-1770	31.0.016
1	1.0	PLATE STONEWARE, ENGLISH WHITE SALT GLAZE	1720-1775	31.0.018
1	1.0	PLATE STONEWARE, ENGLISH WHITE SALT GLAZE	1720-1775	31.0.018
1	1.0	PLATE CREAMWARE	1758-1820	31.0.019
1	1.0	SHERD PEARLWARE	1780-1830	31.0.019
1	1.0	SHERD COARSEWARE, DUTCH	1607-1750	31.0.019
1	1.0	HOLLOWWARE DELFTWARE, ENGLISH	1700-1799	31.0.019
1	1.0	SHERD PORCELAIN, CHINESE EXPORT	1660-1840	31.0.019
1	1.0	PLATE DELFTWARE, ENGLISH	1700-1799	31.0.022
1	1.0	SHERD COARSEWARE, STAFFORDSHIRE MOTTLED GLAZE	1680-1780	31.0.022
1	1.0	PLATE STONEWARE, ENGLISH WHITE SALT GLAZE	1740-1775	31.0.023
1	1.0	HOLLOWWARE STONEWARE, ENGLISH WHITE SALT GLAZE	1720-1775	31.0.023
3	3.0	MUG SLIPWARE, STAFFORDSHIRE TRAILED/COMBED SLIP	1670-1795	31.0.023
1	1.0	SHERD PORCELAIN, CHINESE EXPORT	1660-1800	31.0.023

RONSON SHIP MEAN CERAMIC DATE TABULATIONS

Item Count	Item Qty	Object\Ceramic Type	Date Range	Provenience
2	2.0	DISH SLIPWARE, STAFFORDSHIRE TRAILED/COMBED SLIP	1670-1795	31.0.023
1	1.0	SHERD PORCELAIN, CHINESE EXPORT	1660-1840	31.0.023
1	1.0	SHERD STONEWARE, ENGLISH BROWN SALT GLAZE	1700-1799	31.0.023
1	1.0	SHERD DELFTWARE	1700-1799	31.0.023
1	1.0	SHERD STONEWARE, ENGLISH WHITE SALT GLAZE	1745-1775	31.0.024
1	1.0	SHERD SLIPWARE, STAFFORDSHIRE TRAILED/COMBED DOT WARE	1700-1770	31.0.024
1	1.0	SHERD STONEWARE, ENGLISH WHITE SALT GLAZE	1720-1775	31.0.026
1	1.0	MUG SLIPWARE, STAFFORDSHIRE TRAILED/COMBED DOT WARE	1700-1770	32.0.009
2	2.0	SHERD STONEWARE, ENGLISH WHITE SALT GLAZE	1720-1775	32.0.009
1	1.0	HOLLOWWARE SLIPWARE, DUTCH	1607-1699	32.0.011
2	2.0	MUG SLIPWARE, STAFFORDSHIRE TRAILED/COMBED DOT WARE	1700-1770	32.0.011
1	1.0	SHERD STONEWARE, ENGLISH BROWN SALT GLAZE	1700-1799	32.0.011
2	2.0	SHERD STONEWARE, ENGLISH WHITE SALT GLAZE-SLIP DIPPED	1715-1725	32.0.011
2	2.0	SHERD DELFTWARE, ENGLISH	1700-1799	32.0.011
1	1.0	SHERD DELFTWARE, ENGLISH	1700-1799	32.0.011
1	1.0	SHERD DELFTWARE, ENGLISH	1700-1799	32.0.011
1	1.0	SAUCER STONEWARE, ENGLISH WHITE SALT GLAZE-SCRATCH BLUE	1744-1775	32.0.012
1	1.0	BOTTLE STONEWARE, ENGLISH BROWN SALT GLAZE	1700-1799	32.0.012
1	1.0	HOLLOWWARE STONEWARE, RHENISH-WESTERWALD	1650-1775	32.0.012
2	2.0	PLATE DELFTWARE, ENGLISH	1700-1799	32.0.012
1	1.0	HOLLOWWARE COLONWARE	1700-1799	32.0.012
2	2.0	SHERD PORCELAIN, CHINESE EXPORT	1660-1840	32.0.012
1	1.0	MUG SLIPWARE, STAFFORDSHIRE TRAILED/COMBED DOT WARE	1700-1770	32.0.012
2	2.0	MUG SLIPWARE, STAFFORDSHIRE TRAILED/COMBED DOT WARE	1700-1770	32.0.012
2	1.0	TANKARD STONEWARE, ENGLISH NOTTINGHAM	1700-1810	32.0.012
1	1.0	SHERD COARSEWARE, DUTCH	1607-1750	32.0.012
1	1.0	SHERD STONEWARE, ENGLISH BROWN SALT GLAZE	1700-1799	32.0.012
1	1.0	DISH SLIPWARE, STAFFORDSHIRE TRAILED/COMBED SLIP	1670-1795	32.0.012
1	1.0	SHERD COARSEWARE, PENNSYLVANIA	1740-1820	32.0.012
1	1.0	SHERD PORCELAIN, CHINESE EXPORT	1660-1840	32.0.012
1	1.0	SHERD ASTBURY	1725-1750	32.0.012
1	1.0	SHERD SLIPWARE, STAFFORDSHIRE TRAILED/COMBED DOT WARE	1700-1770	32.0.012
1	1.0	HOLLOWWARE DELFTWARE, ENGLISH	1700-1799	32.0.012
1	1.0	SHERD SLIPWARE, STAFFORDSHIRE TRAILED/COMBED DOT WARE	1700-1770	32.0.012
1	1.0	BOWL DELFTWARE, ENGLISH	1700-1799	32.0.012
2	2.0	SHERD STONEWARE, ENGLISH WHITE SALT GLAZE	1745-1775	32.0.012
1	1.0	SHERD STONEWARE, ENGLISH WHITE SALT GLAZE-SCRATCH BLUE	1744-1775	32.0.012
1	1.0	BOWL STONEWARE, ENGLISH WHITE SALT GLAZE	1720-1775	32.0.013
1	1.0	HOLLOWWARE PORCELAIN, CHINESE EXPORT	1660-1800	32.0.013
1	1.0	HOLLOWWARE ASTBURY	1725-1750	32.0.013
1	1.0	HOLLOWWARE SLIPWARE, STAFFORDSHIRE TRAILED/COMBED DOT WARE	1700-1770	32.0.013
1	1.0	PLATE SLIPWARE, PENNSYLVANIA	1740-1820	32.0.014
2	2.0	SHERD SLIPWARE, STAFFORDSHIRE TRAILED/COMBED DOT WARE	1700-1770	32.0.014
1	1.0	PLATE DELFTWARE, ENGLISH	1700-1799	32.0.014
1	1.0	SHERD ASTBURY	1725-1750	32.0.014
1	1.0	SHERD PORCELAIN, CHINESE EXPORT	1660-1840	32.0.014
1	1.0	SHERD SLIPWARE, DUTCH	1610-1750	32.0.014
1	1.0	HOLLOWWARE STONEWARE, ENGLISH WHITE SALT GLAZE	1720-1775	32.0.014
1	1.0	PLATE PORCELAIN, CHINESE EXPORT	1660-1840	32.0.014

RONSON SHIP MEAN CERAMIC DATE TABULATIONS

Item Count	Item Qty	Object\Ceramic Type	Date Range	Provenience
1	1.0	SHERD SLIPWARE, STAFFORDSHIRE TRAILED/COMBED DOT WARE	1700-1770	32.0.015
1	1.0	HOLLOWWARE DELFTWARE, ENGLISH	1700-1799	32.0.015
1	1.0	HOLLOWWARE DELFTWARE, ENGLISH	1700-1799	32.0.015
1	1.0	SHERD SLIPWARE, PENNSYLVANIA	1740-1820	32.0.015
1	1.0	MUG SLIPWARE, STAFFORDSHIRE TRAILED/COMBED DOT WARE	1700-1770	32.0.015
1	1.0	SHERD AGATEWARE	1740-1775	32.0.016
5	5.0	MUG SLIPWARE, STAFFORDSHIRE TRAILED/COMBED DOT WARE	1700-1770	32.0.016
1	1.0	MUG SLIPWARE, STAFFORDSHIRE TRAILED/COMBED DOT WARE	1700-1770	32.0.016
1	1.0	MUG SLIPWARE, STAFFORDSHIRE TRAILED/COMBED DOT WARE	1700-1770	32.0.016
2	2.0	SHERD STONEWARE, ENGLISH BROWN SALT GLAZE	1700-1799	32.0.016
1	1.0	SHERD AGATEWARE	1740-1775	32.0.016
1	1.0	PLATE SLIPWARE, PENNSYLVANIA	1740-1820	33.0.012
1	1.0	PLATE DELFTWARE, ENGLISH	1700-1799	33.11.008
9	9.0	SHERD STONEWARE, ENGLISH WHITE SALT GLAZE-SLIP DIPPED	1715-1725	33.11.008
2	2.0	BOWL STONEWARE, ENGLISH WHITE SALT GLAZE	1745-1775	33.11.008
10	10.0	SHERD STONEWARE, ENGLISH WHITE SALT GLAZE	1745-1775	33.11.008
1	1.0	JUG STONEWARE, ENGLISH WHITE SALT GLAZE	1720-1775	33.11.008
3	3.0	SHERD STONEWARE, RHENISH-WESTERWALD	1650-1775	33.11.008
2	2.0	SHERD STONEWARE, ENGLISH WHITE SALT GLAZE	1720-1775	33.11.008
21	20.0	SHERD DELFTWARE	1700-1799	33.11.008
13	13.0	HOLLOWWARE STONEWARE, ENGLISH WHITE SALT GLAZE	1745-1775	33.11.008
1	1.0	BOWL DELFTWARE, ENGLISH	1700-1799	33.11.008
1	1.0	SHERD STONEWARE, ENGLISH WHITE SALT GLAZE-SLIP DIPPED	1715-1725	33.11.008
3	3.0	SHERD PORCELAIN, CHINESE EXPORT	1660-1840	33.11.008
8	8.0	PLATE SLIPWARE, STAFFORDSHIRE TRAILED/COMBED SLIP	1670-1795	33.11.008
1	1.0	SHERD SLIPWARE, DUTCH?	1607-1699	33.11.008
3	3.0	PLATE DELFTWARE, ENGLISH	1700-1799	33.11.008
3	3.0	SHERD COARSEWARE, DUTCH	1607-1750	33.11.008
8	7.0	MUG SLIPWARE, STAFFORDSHIRE TRAILED/COMBED SLIP	1670-1795	33.11.008
2	1.0	SHERD DELFTWARE, ENGLISH	1700-1799	33.11.008
2	2.0	TEABOWL PORCELAIN, CHINESE EXPORT	1660-1840	33.11.008
1	1.0	SHERD STONEWARE, ENGLISH NOTTINGHAM	1700-1810	33.11.008
1	1.0	SHERD COARSEWARE, STAFFORDSHIRE MOTTLED GLAZE	1680-1790	33.11.008
3	3.0	BOWL DELFTWARE, ENGLISH	1700-1799	33.11.008
2	2.0	PLATE DELFTWARE, ENGLISH	1700-1799	33.11.008
1	1.0	PLATE PORCELAIN, CHINESE EXPORT	1660-1800	33.11.008
7	7.0	BOWL DELFTWARE, ENGLISH	1700-1799	33.11.008
4	4.0	SHERD PORCELAIN, CHINESE EXPORT	1660-1840	33.11.008
2	2.0	BOWL PORCELAIN, CHINESE EXPORT	1660-1840	33.11.008
1	1.0	SHERD DELFTWARE, ENGLISH	1700-1799	33.11.010
1	1.0	HOLLOWWARE PORCELAIN, CHINESE EXPORT	1660-1840	33.11.010
2	2.0	SHERD PORCELAIN, CHINESE EXPORT	1660-1840	33.11.010
1	1.0	SHERD COARSEWARE, DUTCH UTILITARIAN	1607-1750	33.11.010
1	1.0	SHERD STONEWARE, ENGLISH BROWN SALT GLAZE	1700-1799	33.11.010
1	1.0	BOWL STONEWARE, ENGLISH WHITE SALT GLAZE	1720-1775	33.11.010
1	1.0	SHERD STONEWARE, ENGLISH WHITE SALT GLAZE-SLIP DIPPED	1715-1725	33.11.010
3	2.0	SHERD COARSEWARE, DUTCH UTILITARIAN	1607-1750	33.11.010
1	1.0	SHERD COARSEWARE, DUTCH UTILITARIAN	1607-1750	33.11.010
1	1.0	SHERD STONEWARE, ENGLISH WHITE SALT GLAZE-SLIP DIPPED	1715-1725	33.11.011

RONSON SHIP MEAN CERAMIC DATE TABULATIONS

Item Count	Item Qty	Object\Ceramic Type	Date Range	Provenience
1	1.0	SHERD COARSEWARE, STAFFORDSHIRE MOTTLED GLAZE	1680-1780	33.11.011
2	2.0	SHERD DELFTWARE, ENGLISH	1700-1799	33.11.011
1	1.0	TANKARD STONWARE, ENGLISH WHITE SALT GLAZE-SLIP DIPPED	1715-1725	33.11.011
1	1.0	SHERD STONWARE, ENGLISH WHITE SALT GLAZE	1720-1775	33.11.011
1	1.0	SHERD DELFTWARE, ENGLISH	1700-1799	33.11.011
4	4.0	SHERD STONWARE, ENGLISH WHITE SALT GLAZE	1720-1775	33.11.011
1	1.0	CUP SLIPWARE, STAFFORDSHIRE TRAILED/COMBED DOT WARE	1700-1770	33.11.011
4	4.0	SHERD DELFTWARE	1700-1799	33.11.012
1	1.0	BOWL DELFTWARE	1700-1799	33.11.012
1	1.0	PLATE DELFTWARE, ENGLISH	1700-1799	33.11.012
5	5.0	SHERD PORCELAIN, CHINESE EXPORT	1660-1840	33.11.012
2	2.0	MUG SLIPWARE, STAFFORDSHIRE COMBED SLIP	1670-1795	33.11.012
5	5.0	PLATE SLIPWARE, STAFFORDSHIRE COMBED SLIP	1670-1795	33.11.012
1	1.0	SHERD STONWARE, ENGLISH BROWN SALT GLAZE	1700-1799	33.11.012
1	1.0	SHERD STONWARE, ENGLISH WHITE SALT GLAZE	1720-1775	33.11.012
1	1.0	TEAPOT STONWARE, ENGLISH WHITE SALT GLAZE	1720-1775	33.11.012
1	1.0	TEABOWL PORCELAIN, CHINESE EXPORT	1660-1840	33.11.012
1	1.0	BOWL PORCELAIN, CHINESE EXPORT	1660-1840	33.11.012
1	1.0	SHERD STONWARE, ENGLISH WHITE SALT GLAZE-SLIP DIPPED	1715-1725	33.11.012
2	2.0	SHERD COARSEWARE, DUTCH	1607-1750	33.11.012
1	1.0	SHERD STONWARE, ENGLISH WHITE SALT GLAZE	1720-1775	33.11.012
1	1.0	TANKARD STONWARE, ENGLISH WHITE SALT GLAZE-SLIP DIPPED	1715-1725	33.11.012
1	1.0	SHERD PORCELAIN, CHINESE EXPORT	1660-1840	33.11.012
2	2.0	SHERD STONWARE, ENGLISH WHITE SALT GLAZE	1720-1775	33.11.013
1	1.0	SHERD STONWARE, ENGLISH WHITE SALT GLAZE-SCRATCH BLUE	1744-1775	33.11.013
1	1.0	MUG SLIPWARE, STAFFORDSHIRE COMBED SLIP	1670-1795	33.11.013
2	2.0	SHERD PORCELAIN, CHINESE EXPORT	1660-1840	33.11.013
2	2.0	SHERD STONWARE, ENGLISH BROWN SALT GLAZE	1700-1799	33.11.013
4	4.0	SHERD DELFTWARE, ENGLISH	1700-1799	33.11.013
1	1.0	SHERD COARSEWARE, DUTCH	1607-1750	33.11.014
1	1.0	PLATE SLIPWARE, STAFFORDSHIRE TRAILED/COMBED SLIP	1670-1795	33.11.014
2	2.0	MUG SLIPWARE, STAFFORDSHIRE TRAILED/COMBED SLIP	1670-1795	33.11.014
2	2.0	SHERD PORCELAIN, CHINESE EXPORT	1660-1840	33.11.014
3	3.0	TANKARD STONWARE, ENGLISH WHITE SALT GLAZE	1720-1775	33.11.014
1	1.0	TANKARD/MUG STONWARE, ENGLISH WHITE SALT GLAZE-SLIP DIPPED	1715-1725	33.11.014
1	1.0	TILE, WALL DELFTWARE, DUTCH	1700-1799	33.11.014
1	1.0	PLATE DELFTWARE, ENGLISH	1700-1799	33.11.014
2	2.0	SHERD DELFTWARE	1700-1799	33.11.014
4	4.0	HOLLOWWARE STONWARE, ENGLISH WHITE SALT GLAZE	1720-1775	33.11.015
1	1.0	SHERD STONWARE, ENGLISH WHITE SALT GLAZE-SLIP DIPPED	1715-1725	33.11.015
1	1.0	SHERD STONWARE, RHENISH-WESTERWALD	1650-1775	33.11.015
7	7.0	SHERD DELFTWARE	1700-1799	33.11.015
1	1.0	DISH SLIPWARE, STAFFORDSHIRE COMBED SLIP	1670-1795	33.11.015
1	1.0	HOLLOWWARE PORCELAIN, CHINESE EXPORT	1660-1840	33.11.015
3	3.0	SHERD PORCELAIN, CHINESE EXPORT	1660-1840	33.11.015
1	1.0	TEABOWL PORCELAIN, CHINESE EXPORT	1660-1840	33.11.015
3	3.0	SHERD PORCELAIN, CHINESE EXPORT	1660-1800	33.11.015
3	3.0	SHERD PORCELAIN, CHINESE EXPORT	1660-1840	33.11.015
1	1.0	SHERD PORCELAIN, CHINESE EXPORT	1660-1840	34.5.008

RONSON SHIP MEAN CERAMIC DATE TABULATIONS

Item Count	Item Qty	Object\Ceramic Type	Date Range	Provenience
1	1.0	SHERD STONWARE, ENGLISH BROWN SALT GLAZE	1700-1799	34.5.008
1	1.0	SHERD COARSEWARE, DUTCH	1607-1750	34.5.009
TOTAL IC:		334.00	TOTAL ICXMED-D: 581666.00	MEAN DATE: 1741.51
FOR: LOCUS 11				
1	1.0	HOLLOWWARE CREAMWARE	1758-1820	32.0.004.1
1	1.0	SHERD COARSEWARE, PENNSYLVANIA	1740-1820	32.0.004.1
1	1.0	SHERD PEARLWARE, ANNULAR	1790-1820	32.0.004.1
6	6.0	SHERD STONWARE, ENGLISH WHITE SALT GLAZE	1720-1775	32.0.004.1
2	2.0	PLATE STONWARE, ENGLISH WHITE SALT GLAZE	1740-1775	32.0.004.1
3	3.0	CUP SLIPWARE, STAFFORDSHIRE TRAILED/COMBED DOT WARE	1700-1770	32.0.004.1
1	1.0	HOLLOWWARE STONWARE, RHENISH-WESTERNWALD	1650-1775	32.0.004.1
4	3.0	DISH SLIPWARE, STAFFORDSHIRE TRAILED/COMBED SLIP	1670-1795	32.0.004.1
2	1.0	DISH SLIPWARE, STAFFORDSHIRE TRAILED/COMBED SLIP	1670-1795	32.0.004.1
1	1.0	SHERD SLIPWARE, PENNSYLVANIA	1740-1820	32.0.004.1
1	1.0	CUP SLIPWARE, STAFFORDSHIRE TRAILED/COMBED DOT WARE	1700-1770	32.0.004.1
2	2.0	DISH SLIPWARE, STAFFORDSHIRE TRAILED/COMBED SLIP	1670-1795	32.0.004.1
1	1.0	SHERD AGATEWARE	1740-1775	32.0.004.1
4	2.0	SHERD COARSEWARE, PENNSYLVANIA	1740-1820	32.0.004.1
1	1.0	SHERD PORCELAIN, CHINESE EXPORT	1660-1840	32.0.004.1
3	3.0	SHERD PORCELAIN, CHINESE EXPORT	1660-1840	32.0.004.1
1	1.0	TEABOWL PORCELAIN, CHINESE EXPORT	1660-1840	32.0.004.1
4	4.0	HOLLOWWARE STONWARE, ENGLISH WHITE SALT GLAZE-SCRATCH BLUE	1744-1775	32.0.005
1	1.0	SHERD DELFTWARE, ENGLISH	1700-1799	32.0.005
1	1.0	SHERD DELFTWARE, ENGLISH	1700-1799	32.0.005
7	7.0	HOLLOWWARE STONWARE, ENGLISH WHITE SALT GLAZE	1720-1775	32.0.005
5	5.0	SHERD STONWARE, ENGLISH WHITE SALT GLAZE	1720-1775	32.0.005
1	1.0	SHERD STONWARE, ENGLISH WHITE SALT GLAZE	1740-1775	32.0.005
2	2.0	PLATE STONWARE, ENGLISH WHITE SALT GLAZE	1740-1775	32.0.005
1	1.0	HOLLOWWARE SLIPWARE, STAFFORDSHIRE TRAILED/COMBED DOT WARE	1700-1770	32.0.005
1	1.0	CUP SLIPWARE, STAFFORDSHIRE TRAILED/COMBED DOT WARE	1700-1770	32.0.005
1	1.0	CUP SLIPWARE, STAFFORDSHIRE TRAILED/COMBED DOT WARE	1700-1770	32.0.005
2	2.0	CUP SLIPWARE, STAFFORDSHIRE TRAILED/COMBED DOT WARE	1700-1770	32.0.005
2	2.0	CUP SLIPWARE, STAFFORDSHIRE TRAILED/COMBED DOT WARE	1700-1770	32.0.005
1	1.0	CUP STONWARE, ENGLISH BROWN SALT GLAZE	1700-1799	32.0.005
3	3.0	HOLLOWWARE SLIPWARE, STAFFORDSHIRE TRAILED/COMBED DOT WARE	1700-1770	32.0.005
1	1.0	SHERD CREAMWARE	1758-1820	32.0.005
1	1.0	DISH SLIPWARE, STAFFORDSHIRE TRAILED/COMBED SLIP	1670-1795	32.0.005
1	1.0	MUG COARSEWARE, STAFFORDSHIRE MOTTLED GLAZE	1680-1780	32.0.005
1	1.0	SHERD COARSEWARE, STAFFORDSHIRE MOTTLED GLAZE	1680-1780	32.0.005
1	1.0	BOWL COARSEWARE, DUTCH UTILITARIAN	1607-1750	32.0.005
1	1.0	SHERD CREAMWARE	1758-1820	32.0.005
1	1.0	HOLLOWWARE DELFTWARE, ENGLISH	1700-1799	32.0.005
1	1.0	SHERD ASTBURY	1725-1750	32.0.005
1	1.0	SHERD DELFTWARE, ENGLISH	1700-1799	32.0.005
1	1.0	SHERD DELFTWARE, ENGLISH	1700-1799	32.0.005
1	1.0	SHERD COARSEWARE, DUTCH	1607-1750	32.0.005
6	2.0	PLATE DELFTWARE, ENGLISH	1700-1799	32.0.005
2	2.0	SHERD PORCELAIN, CHINESE EXPORT	1660-1840	32.0.005

RONSON SHIP MEAN CERAMIC DATE TABULATIONS

Item Count	Item Qty	Object\Ceramic Type	Date Range	Provenience
1	1.0	HOLLOWWARE SLIPWARE, STAFFORDSHIRE TRAILED/COMBED DOT WARE	1700-1770	32.0.005
2	2.0	HOLLOWWARE DELFTWARE, ENGLISH	1700-1799	32.0.005
5	5.0	PLATE DELFTWARE, ENGLISH	1700-1799	32.0.005
9	9.0	SHERD COARSEWARE, DUTCH	1607-1750	32.0.005
1	1.0	BOWL DELFTWARE, ENGLISH	1700-1799	32.0.005
4	4.0	SHERD PORCELAIN, CHINESE EXPORT	1660-1840	32.0.005
1	1.0	TEAPOT PORCELAIN, CHINESE EXPORT	1660-1840	32.0.005
1	1.0	BOWL PORCELAIN, CHINESE EXPORT	1660-1840	32.0.005
1	1.0	PAN, MILK COARSEWARE, BUCKLEY	1720-1775	32.0.017
1	1.0	CUP PORCELAIN, CHINESE EXPORT	1660-1840	32.0.017
1	1.0	MUG STONWARE, RHENISH-WESTERWALD	1650-1775	32.0.017
1	1.0	POT, COOKING COARSEWARE, DUTCH UTILITARIAN	1607-1750	32.0.017
1	1.0	PLATE DELFTWARE, ENGLISH	1700-1799	32.0.017
2	1.0	JAR, STORAGE COARSEWARE, BUCKLEY	1720-1775	32.0.017
1	1.0	JUG STONWARE, ENGLISH BROWN SALT GLAZE	1700-1799	32.0.017
1	1.0	SHERD COARSEWARE, DUTCH UTILITARIAN	1607-1750	32.0.017
2	2.0	SHERD STONWARE, ENGLISH BROWN SALT GLAZE	1700-1799	32.0.017
1	1.0	SHERD PORCELAIN, CHINESE EXPORT	1660-1840	32.0.017
2	2.0	SHERD PORCELAIN, CHINESE EXPORT	1660-1840	33.11.003
1	1.0	HOLLOWWARE DELFTWARE, ENGLISH	1700-1799	33.11.003
2	2.0	SHERD DELFTWARE	1700-1799	33.11.003
1	1.0	SHERD COARSEWARE, DUTCH	1607-1750	33.11.003
1	1.0	HOLLOWWARE STONWARE, ENGLISH WHITE SALT GLAZE	1745-1775	33.11.003
2	2.0	SHERD SLIPWARE, STAFFORDSHIRE COMBED SLIP	1670-1795	33.11.003
3	3.0	HOLLOWWARE STONWARE, ENGLISH WHITE SALT GLAZE	1745-1775	34.0.001
1	1.0	CUP SLIPWARE, STAFFORDSHIRE TRAILED/COMBED DOT WARE	1700-1770	34.0.001
1	1.0	PLATE STONWARE, ENGLISH WHITE SALT GLAZE	1745-1775	34.0.001
1	1.0	PLATE COARSEWARE, PENNSYLVANIA	1740-1820	34.0.001
1	1.0	HOLLOWWARE DELFTWARE, ENGLISH	1700-1799	34.0.001
1	1.0	TILE DELFTWARE, ENGLISH	1700-1799	34.0.001
1	1.0	PLATE DELFTWARE, ENGLISH	1700-1799	34.0.001
1	1.0	PLATE SLIPWARE, PENNSYLVANIA	1740-1820	34.0.001
1	1.0	POT, OINTMENT DELFTWARE, ENGLISH	1700-1799	34.0.001
1	1.0	PLATE DELFTWARE, ENGLISH	1700-1799	34.0.001
2	1.0	SAUCER PORCELAIN, CHINESE EXPORT	1660-1840	34.0.001
2	1.0	BOWL STONWARE, ENGLISH WHITE SALT GLAZE	1745-1775	34.0.001
2	2.0	HOLLOWWARE PORCELAIN, CHINESE EXPORT	1660-1840	34.0.001
1	1.0	SHERD DELFTWARE, ENGLISH	1700-1799	34.0.003
1	1.0	CUP SLIPWARE, STAFFORDSHIRE TRAILED/COMBED DOT WARE	1700-1770	34.0.003
1	1.0	SHERD SLIPWARE, STAFFORDSHIRE REVERSE SLIP	1700-1770	34.0.003
2	2.0	SHERD DELFTWARE, ENGLISH	1700-1799	34.0.003
4	4.0	SHERD STONWARE, ENGLISH BROWN SALT GLAZE	1700-1799	34.0.003
1	1.0	PLATE DELFTWARE, ENGLISH	1700-1799	34.0.003
1	1.0	BOTTLE STONWARE, ENGLISH BROWN SALT GLAZE	1700-1799	34.0.003
5	5.0	SHERD STONWARE, ENGLISH BROWN SALT GLAZE	1700-1799	34.0.003
2	2.0	SHERD STONWARE, ENGLISH BROWN SALT GLAZE	1700-1799	34.0.003
1	1.0	SHERD COARSEWARE, STAFFORDSHIRE MOTTLED GLAZE	1680-1780	34.0.003
1	1.0	SHERD COARSEWARE, DUTCH	1607-1750	34.0.003
5	5.0	TANKARD STONWARE, RHENISH-WESTERWALD	1650-1775	34.0.003

RONSON SHIP MEAN CERAMIC DATE TABULATIONS

Item Count	Item Qty	Object\Ceramic Type	Date Range	Provenience
1	1.0	SHERD STONEWARE, ENGLISH WHITE SALT GLAZE-SCRATCH BLUE	1744-1775	34.0.003
2	2.0	BOWL DELFTWARE, ENGLISH	1700-1799	34.1.001.1
1	1.0	MUG SLIPWARE, STAFFORDSHIRE COMBED SLIP	1670-1795	34.1.001.1
1	1.0	BOWL/CUP STONEWARE, ENGLISH WHITE SALT GLAZE	1745-1775	34.1.001.1
1	1.0	SHERD PORCELAIN, CHINESE EXPORT	1660-1840	34.1.001.1
1	1.0	SHERD STONEWARE, ENGLISH WHITE SALT GLAZE-SLIP DIPPED	1715-1725	34.1.001.1
1	1.0	HOLLOWWARE PORCELAIN, CHINESE EXPORT	1660-1840	34.3.001.1
4	1.0	SAUCER PORCELAIN, CHINESE EXPORT	1660-1840	34.3.001.1
2	2.0	TEAPOT WHELDON WARE	1740-1775	34.3.001.1
1	1.0	HOLLOWWARE STONEWARE, RHENISH-WESTERWALD	1650-1775	34.3.001.1
2	1.0	DISH SLIPWARE, STAFFORDSHIRE TRAILED/COMBED SLIP	1670-1795	34.3.001.1
1	1.0	DISH SLIPWARE, STAFFORDSHIRE TRAILED/COMBED SLIP	1670-1795	34.3.001.1
1	1.0	CUP SLIPWARE, STAFFORDSHIRE TRAILED/COMBED DOT WARE	1700-1770	34.3.001.1
4	1.0	PLATE DELFTWARE, ENGLISH	1700-1799	34.3.001.1
1	1.0	MUG/TANKARD STONEWARE, RHENISH-WESTERWALD	1650-1775	34.3.001.1
3	3.0	SHERD COARSEWARE, PENNSYLVANIA	1740-1820	34.3.001.1
1	1.0	SHERD STONEWARE, ENGLISH BROWN SALT GLAZE	1700-1799	34.3.001.1
1	1.0	CUP SLIPWARE, STAFFORDSHIRE TRAILED/COMBED DOT WARE	1700-1770	34.3.001.1
1	1.0	HOLLOWWARE STONEWARE, ENGLISH WHITE SALT GLAZE	1720-1775	34.3.001.1
1	1.0	TANKARD STONEWARE, RHENISH-WESTERWALD	1650-1775	34.3.001.1
2	1.0	PLATE DELFTWARE, ENGLISH	1700-1799	34.3.001.1
2	2.0	SHERD COARSEWARE, PENNSYLVANIA	1740-1820	34.3/4.001.1
1	1.0	SHERD COARSEWARE, STAFFORDSHIRE HOTTLED GLAZE	1680-1780	34.5.001.1
1	1.0	TEABOWL PORCELAIN, CHINESE EXPORT	1660-1840	34.5.001.1
1	1.0	SHERD SLIPWARE, STAFFORDSHIRE REVERSE SLIP	1700-1770	34.5.001.1
2	2.0	SHERD COARSEWARE, DUTCH	1607-1750	34.5.001.1
1	1.0	SHERD SLIPWARE, DUTCH?	1607-1699	34.5.001.1
1	1.0	PLATE SLIPWARE, DUTCH?	1607-1699	34.5.001.1
1	1.0	SHERD STONEWARE, ENGLISH WHITE SALT GLAZE-SLIP DIPPED	1715-1725	34.5.001.1
19	19.0	MUG SLIPWARE, STAFFORDSHIRE TRAILED/COMBED SLIP	1670-1795	34.5.001.1
1	1.0	SHERD COARSEWARE, PENNSYLVANIA	1740-1820	34.5.001.1
8	8.0	SHERD STONEWARE, RHENISH-WESTERWALD	1650-1775	34.5.001.1
1	1.0	SHERD JACKFIELD	1745-1790	34.5.001.1
1	1.0	PLATE SLIPWARE, STAFFORDSHIRE TRAILED/COMBED SLIP	1670-1795	34.5.001.1
5	5.0	SHERD STONEWARE, ENGLISH WHITE SALT GLAZE	1745-1775	34.5.001.1
1	1.0	BOWL DELFTWARE, ENGLISH	1700-1799	34.5.001.1
1	1.0	SHERD SLIPWARE, STAFFORDSHIRE COMBED SLIP	1670-1795	34.5.001.1
3	3.0	SHERD PORCELAIN, CHINESE EXPORT	1660-1840	34.5.001.1
7	7.0	SHERD COARSEWARE, DUTCH	1607-1750	34.5.001.1
5	5.0	PLATE DELFTWARE, ENGLISH	1700-1799	34.5.001.1
6	6.0	SHERD DELFTWARE	1700-1799	34.5.001.1
4	4.0	SHERD STONEWARE, ENGLISH BROWN SALT GLAZE	1700-1799	34.5.001.1
1	1.0	SHERD STONEWARE, RHENISH-WESTERWALD	1650-1775	35.0.002
1	1.0	DISH SLIPWARE, STAFFORDSHIRE TRAILED SLIP	1670-1795	35.0.002
1	1.0	MUG SLIPWARE, STAFFORDSHIRE COMBED SLIP	1670-1795	35.0.002
1	1.0	SHERD ASTBURY	1725-1750	35.0.002
1	1.0	MUG SLIPWARE, STAFFORDSHIRE COMBED SLIP	1670-1795	35.0.002
1	1.0	MUG SLIPWARE, STAFFORDSHIRE TRAILED SLIP	1670-1795	35.0.002
1	1.0	SHERD SLIPWARE, STAFFORDSHIRE TRAILED SLIP	1670-1795	35.0.004

RONSON SHIP MEAN CERAMIC DATE TABULATIONS

Item Count	Item Qty	Object\Ceramic Type	Date Range	Provenience
1	1.0	SHERD PORCELAIN, CHINESE EXPORT	1660-1840	35.0.004
1	1.0	SHERD STONEWARE, ENGLISH BROWN SALT GLAZE	1700-1799	35.0.004
1	1.0	SHERD SLIPWARE, STAFFORDSHIRE TRAILED/COMBED DOT WARE	1700-1770	35.0.004
1	1.0	SHERD DELFTWARE, ENGLISH	1700-1799	35.0.004
1	1.0	SHERD STONEWARE, ENGLISH WHITE SALT GLAZE	1720-1775	35.0.004
2	2.0	SHERD STONEWARE, ENGLISH BROWN SALT GLAZE	1700-1799	35.0.004
1	1.0	CUP SLIPWARE, STAFFORDSHIRE TRAILED/COMBED DOT WARE	1700-1770	35.1.002.1
1	1.0	DISH SLIPWARE, STAFFORDSHIRE TRAILED/COMBED SLIP	1670-1795	35.1.002.1
1	1.0	SHERD STONEWARE, ENGLISH BROWN SALT GLAZE	1700-1799	35.1.002.1
1	1.0	BOWL SLIPWARE, STAFFORDSHIRE TRAILED/COMBED DOT WARE	1700-1770	35.1.002.1
1	1.0	SHERD PORCELAIN, CHINESE EXPORT	1660-1840	35.1.002.1
1	1.0	SHERD DELFTWARE, ENGLISH	1700-1799	35.1.002.1
1	1.0	PLATE PORCELAIN, CHINESE EXPORT	1660-1840	35.1.003.1
1	1.0	DISH SLIPWARE, STAFFORDSHIRE TRAILED/COMBED SLIP	1670-1795	35.1.003.1
1	1.0	SHERD PORCELAIN, CHINESE EXPORT	1660-1840	35.3.001.1
1	1.0	SHERD STONEWARE, ENGLISH WHITE SALT GLAZE	1745-1775	35.3.001.1
1	1.0	HOLLOWWARE STONEWARE, ENGLISH BROWN SALT GLAZE	1700-1799	35.3.001.1
1	1.0	JAR, STORAGE COARSEWARE, BUCKLEY	1720-1775	35.3.001.1
1	1.0	BOWL DELFTWARE, ENGLISH	1700-1799	35.3.001.1
1	1.0	SHERD STONEWARE, ENGLISH BROWN SALT GLAZE	1700-1799	35.3.001.1
1	1.0	PORRINGER DELFTWARE, ENGLISH	1700-1799	35.3.001.1
1	1.0	HOLLOWWARE JACKFIELD	1745-1790	35.3/4.001.2
1	1.0	CUP SLIPWARE, STAFFORDSHIRE TRAILED/COMBED DOT WARE	1700-1770	35.3/4.001.2
7	1.0	HOLLOWWARE STONEWARE, RHENISH-WESTERWALD	1650-1775	35.3/4.001.2
1	1.0	HOLLOWWARE SLIPWARE, STAFFORDSHIRE TRAILED/COMBED DOT WARE	1700-1770	35.3/4.001.2
3	1.0	BOWL/LOVING CUP STONEWARE, ENGLISH WHITE SALT GLAZE	1745-1775	35.3/4.001.2
1	1.0	PLATE DELFTWARE, ENGLISH	1700-1799	35.3/4.001.2
1	1.0	SHERD DELFTWARE, ENGLISH	1700-1799	35.3/4.001.2
2	1.0	JAR, STORAGE STONEWARE, ENGLISH BROWN SALT GLAZE	1700-1799	35.3/4.001.2
1	1.0	JAR, STORAGE STONEWARE, ENGLISH BROWN SALT GLAZE	1700-1799	35.3/4.001.2
1	1.0	HOLLOWWARE JACKFIELD	1745-1790	35.4.001.1
1	1.0	PLATE SLIPWARE, STAFFORDSHIRE COMBED SLIP	1670-1795	35.4.001.1
5	2.0	BOTTLE STONEWARE, RHENISH-WESTERWALD	1650-1775	35.4.001.1
TOTAL IC: 332.00 TOTAL ICXMED-D: 577385.50 MEAN DATE: 1739.11				

FOR: UNSAMPLED

FOR: LOCUS 11

2	2.0	PLATE STONEWARE, ENGLISH WHITE SALT GLAZE	1740-1775	32.0.004.1
3	3.0	PLATE SLIPWARE, PENNSYLVANIA	1740-1820	32.0.004.1
1	1.0	BOWL COARSEWARE, PENNSYLVANIA	1740-1820	32.0.004.1
1	1.0	SHERD STONEWARE, RHENISH-WESTERWALD	1650-1775	32.0.004.1
1	1.0	BOWL AGATEWARE	1740-1775	32.0.004.1
1	1.0	SHERD JACKFIELD-TYPE	1745-1790	32.0.004.1
4	1.0	BOWL COARSEWARE, PENNSYLVANIA	1740-1820	32.0.004.1
2	2.0	BOWL PORCELAIN, CHINESE EXPORT	1660-1840	32.0.004.1
3	3.0	SHERD COARSEWARE, DUTCH	1607-1750	32.0.004.1
1	1.0	JAR, STORAGE/CROCK STONEWARE, RHENISH-WESTERWALD	1650-1775	32.0.004.1
2	2.0	HOLLOWWARE COARSEWARE, STAFFORDSHIRE MOTTLED GLAZE	1680-1780	32.0.004.1
1	1.0	CROCK STONEWARE, RHENISH-WESTERWALD	1650-1775	32.0.004.1

RONSON SHIP MEAN CERAMIC DATE TABULATIONS

Item Count	Item Qty	Object\Ceramic Type	Date Range	Provenience
21	1.0	POT, CHAMBER DELFTWARE, ENGLISH	1700-1799	32.0.004.1
1	1.0	BOWL DELFTWARE, ENGLISH	1700-1799	32.0.004.1
1	1.0	PLATE FAIENCE, FRENCH	1775-1799	32.0.004.1
1	1.0	BOTTLE/JUG STONEWARE, RHENISH-WESTERWALD	1650-1775	32.0.004.1
2	2.0	PLATE STONEWARE, ENGLISH WHITE SALT GLAZE	1745-1775	32.0.004.1
1	1.0	PLATE STONEWARE, RHENISH-WESTERWALD	1650-1775	32.0.004.1
4	1.0	PLATE STONEWARE, ENGLISH WHITE SALT GLAZE	1720-1775	32.0.004.1
2	2.0	BOWL PORCELAIN, CHINESE EXPORT	1660-1800	32.0.004.1
2	1.0	PLATE STONEWARE, ENGLISH WHITE SALT GLAZE	1745-1775	32.0.004.1
3	3.0	TEABOWL PORCELAIN, CHINESE EXPORT	1660-1840	32.0.004.1
1	1.0	PLATE STONEWARE, ENGLISH WHITE SALT GLAZE	1745-1775	32.0.004.1
2	2.0	BOWL PORCELAIN, CHINESE EXPORT	1660-1800	32.0.004.1
2	2.0	HOLLOWWARE COARSEWARE, PENNSYLVANIA	1740-1820	32.0.004.1
1	1.0	TEABOWL PORCELAIN, CHINESE EXPORT	1660-1800	32.0.004.1
1	1.0	HOLLOWWARE ASTBURY	1725-1750	32.0.004.1
1	1.0	BOWL DELFTWARE, ENGLISH	1700-1799	32.0.004.1
2	2.0	TILE, WALL DELFTWARE, DUTCH	1700-1799	32.0.004.1
1	1.0	PLATE SLIPWARE, DUTCH?	1607-1699	32.0.004.1
1	1.0	BOWL DELFTWARE, ENGLISH	1700-1799	32.0.004.1
1	1.0	BOWL SLIPWARE, DUTCH?	1607-1699	32.0.004.1
3	1.0	PLATE STONEWARE, ENGLISH WHITE SALT GLAZE	1745-1775	32.0.004.1
1	1.0	BOTTLE STONEWARE, RHENISH-WESTERWALD	1650-1775	32.0.004.1
2	2.0	PLATE WHIELDON WARE, TORTOISESHELL	1745-1775	32.0.004.1
1	1.0	JAR, STORAGE COARSEWARE, NORTH DEVON COARSE GRAVEL TEMPER	1610-1775	32.0.004.1
4	4.0	PLATE DELFTWARE, ENGLISH	1700-1799	32.0.004.1
2	2.0	BOWL STONEWARE, ENGLISH WHITE SALT GLAZE	1745-1775	32.0.004.1
2	2.0	BOWL/TEABOWL STONEWARE, ENGLISH WHITE SALT GLAZE-DEBASED SCRATCH BLUE	1765-1775	32.0.004.1
5	5.0	BOWL COARSEWARE, PENNSYLVANIA	1740-1820	32.0.004.1
2	2.0	HOLLOWWARE WHIELDON WARE, TORTOISESHELL	1745-1775	32.0.004.1
1	1.0	PITCHER WHIELDON WARE, CLOUDED	1740-1775	32.0.004.1
7	6.0	PLATE SLIPWARE, STAFFORDSHIRE TRAILED/COMBED SLIP	1670-1795	32.0.004.1
1	1.0	MUG SLIPWARE, STAFFORDSHIRE COMBED SLIP	1670-1795	32.0.004.1
2	2.0	BOWL/TEABOWL STONEWARE, ENGLISH WHITE SALT GLAZE-SCRATCH BLUE	1744-1775	32.0.004.1
2	2.0	PLATE STONEWARE, ENGLISH WHITE SALT GLAZE	1740-1775	32.0.004.1
1	1.0	TANKARD STONEWARE, RHENISH-WESTERWALD	1650-1775	32.0.004.1
1	1.0	JUG STONEWARE, RHENISH-WESTERWALD	1650-1775	32.0.005
1	1.0	BOWL AGATEWARE	1740-1775	32.0.005
1	1.0	TEAPOT ASTBURY	1725-1750	32.0.005
3	3.0	HOLLOWWARE ASTBURY	1725-1750	32.0.005
1	1.0	HOLLOWWARE ASTBURY	1725-1750	32.0.005
6	2.0	PAN, MILK COARSEWARE, BUCKLEY	1720-1775	32.0.005
2	2.0	BOWL STONEWARE, ENGLISH WHITE SALT GLAZE	1745-1775	32.0.005
1	1.0	PLATE STONEWARE, ENGLISH WHITE SALT GLAZE	1720-1775	32.0.005
2	2.0	PLATE STONEWARE, ENGLISH WHITE SALT GLAZE-DEBASED SCRATCH BLUE	1765-1775	32.0.005
1	1.0	PLATE STONEWARE, ENGLISH WHITE SALT GLAZE	1740-1775	32.0.005
1	1.0	PLATE STONEWARE, ENGLISH WHITE SALT GLAZE	1745-1775	32.0.005

RONSON SHIP MEAN CERAMIC DATE TABULATIONS

Item Count	Item Qty	Object\Ceramic Type	Date Range	Provenience
4	4.0	HOLLOWWARE STONEWARE, RHENISH-WESTERWALD	1650-1775	32.0.005
3	3.0	SAUCER STONEWARE, ENGLISH WHITE SALT GLAZE	1720-1775	32.0.005
3	3.0	TANKARD STONEWARE, RHENISH-WESTERWALD	1700-1775	32.0.005
1	1.0	TEABOWL STONEWARE, ENGLISH WHITE SALT GLAZE	1720-1775	32.0.005
1	1.0	PLATE STONEWARE, ENGLISH WHITE SALT GLAZE	1745-1775	32.0.005
6	6.0	PLATE STONEWARE, ENGLISH WHITE SALT GLAZE	1745-1775	32.0.005
12	9.0	MUG SLIPWARE, STAFFORDSHIRE COMBED SLIP	1670-1795	32.0.005
5	5.0	BOWL PORCELAIN, CHINESE EXPORT	1660-1840	32.0.005
2	2.0	PLATE STONEWARE, ENGLISH WHITE SALT GLAZE	1745-1775	32.0.005
3	1.0	PLATE SLIPWARE, STAFFORDSHIRE TRAILED SLIP	1670-1795	32.0.005
2	2.0	DISH SLIPWARE, STAFFORDSHIRE COMBED SLIP	1670-1795	32.0.005
1	1.0	HOLLOWWARE WEDGEWOOD GREEN	1759-1775	32.0.005
1	1.0	PLATTER FAIENCE, FRENCH	1775-1799	32.0.005
1	1.0	TEABOWL DELFTWARE, ENGLISH	1700-1799	32.0.005
3	2.0	PLATE DELFTWARE, ENGLISH	1700-1799	32.0.005
1	1.0	HOLLOWWARE COARSEWARE, DUTCH	1607-1750	32.0.005
2	2.0	BOWL DELFTWARE, ENGLISH	1700-1799	32.0.005
2	2.0	SAUCER STONEWARE, ENGLISH WHITE SALT GLAZE-SCRATCH BLUE	1745-1775	32.0.005
1	1.0	TANKARD STONEWARE, ENGLISH WHITE SALT GLAZE	720-1775	32.0.005
1	1.0	CROCK/STORAGE JAR COARSEWARE, DUTCH	607-1750	32.0.005
4	4.0	PLATE PORCELAIN, CHINESE EXPORT	1660-1840	32.0.005
1	1.0	HOLLOWWARE COARSEWARE, DUTCH	1607-1750	32.0.005
1	1.0	PLATE CREAMWARE	1758-1820	32.0.005
1	1.0	SAUCER CREAMWARE	1765-1810	32.0.005
1	1.0	DISH SLIPWARE, STAFFORDSHIRE TRAILED SLIP	1670-1795	32.0.005
1	1.0	BOWL CREAMWARE	1758-1820	32.0.005
1	1.0	HOLLOWWARE COARSEWARE, STAFFORDSHIRE MIDLANDS PURPLE	1620-1700	32.0.005
1	1.0	HOLLOWWARE COARSEWARE, STAFFORDSHIRE MIDLANDS PURPLE	1620-1700	32.0.005
2	2.0	SHERD COARSEWARE, PENNSYLVANIA	1740-1820	32.0.005
2	2.0	BOWL PORCELAIN, CHINESE EXPORT	1660-1840	32.0.005
1	1.0	BOWL PORCELAIN, CHINESE EXPORT	1660-1800	32.0.005
2	2.0	TANKARD DELFTWARE, ENGLISH	1700-1799	32.0.005
1	1.0	TANKARD STONEWARE, RHENISH-WESTERWALD	1700-1775	32.0.017
2	1.0	JAR, STORAGE COARSEWARE, SPANISH IBERIAN	1607-1650	32.0.017
1	1.0	HOLLOWWARE COARSEWARE, DUTCH UTILITARIAN	1607-1750	32.0.017
1	1.0	SHERD COARSEWARE, DUTCH	1607-1750	32.0.017
1	1.0	PLATE DELFTWARE, ENGLISH	1700-1799	32.0.017
1	1.0	POT COARSEWARE, DUTCH	1607-1750	32.0.017
2	2.0	BOWL PORCELAIN, CHINESE EXPORT	1660-1840	32.0.017
2	2.0	DISH SLIPWARE, STAFFORDSHIRE TRAILED SLIP	1670-1795	32.0.017
1	1.0	BOTTLE STONEWARE, RHENISH BROWN-PRECHEN	1620-1770	32.0.017
1	1.0	JAR, STORAGE COARSEWARE, BUCKLEY	1720-1775	32.0.017
1	1.0	DISH SLIPWARE, PENNSYLVANIA	1740-1820	33.11.001
1	1.0	DISH SLIPWARE, STAFFORDSHIRE TRAILED SLIP	1670-1795	33.11.001
3	2.0	HOLLOWWARE ASTBURY	1725-1750	33.11.001
1	1.0	JAR, STORAGE COARSEWARE, PENNSYLVANIA	1740-1820	33.11.001
1	1.0	BOWL COARSEWARE, DUTCH	1607-1750	33.11.001
1	1.0	BOWL PORCELAIN, CHINESE EXPORT	1660-1840	33.11.001
1	1.0	PLATE PORCELAIN, CHINESE EXPORT	1660-1800	33.11.001

RONSON SHIP MEAN CERAMIC DATE TABULATIONS

Item Count	Item Qty	Object\Ceramic Type	Date Range	Provenience
1	1.0	PLATE PORCELAIN, CHINESE EXPORT	1660-1800	33.11.001
1	1.0	JUG STONEWARE, RHENISH-WESTERWALD	1650-1775	33.11.001
1	1.0	SHERD STONEWARE, RHENISH-WESTERWALD	1650-1775	33.11.001
9	7.0	PLATE PORCELAIN, CHINESE EXPORT	1660-1840	33.11.001
1	1.0	POT, CHAMBER STONEWARE, RHENISH-WESTERWALD	1700-1775	33.11.001
2	2.0	CROCK/STORAGE JAR STONEWARE, RHENISH-WESTERWALD	1650-1775	33.11.001
3	3.0	TANKARD STONEWARE, RHENISH-WESTERWALD	1700-1775	33.11.001
2	2.0	PLATE DELFTWARE, ENGLISH	1700-1799	33.11.001
2	2.0	MUG/TANKARD COARSEWARE, STAFFORDSHIRE MOTTLED GLAZE	1680-1780	33.11.001
1	1.0	BOWL DELFTWARE, ENGLISH	1700-1799	33.11.001
1	1.0	BOWL DELFTWARE, ENGLISH	1700-1799	33.11.001
2	1.0	PAN, MILK COARSEWARE, PENNSYLVANIA	1740-1820	33.11.001
1	1.0	JAR, STORAGE STONEWARE, RHENISH BROWN-FRECHEN	1620-1770	33.11.001
3	3.0	BOWL STONEWARE, ENGLISH WHITE SALT GLAZE	1720-1775	33.11.001
3	3.0	PLATE STONEWARE, ENGLISH WHITE SALT GLAZE-SCRATCH BLUE	1744-1775	33.11.001
1	1.0	JUG STONEWARE, RHENISH-WESTERWALD	1650-1775	33.11.001
2	2.0	BOWL PORCELAIN, CHINESE EXPORT	1660-1840	33.11.003
1	1.0	BOWL WHEELDON WARE, TORTOISESHELL	1745-1775	33.11.003
1	1.0	TEAPOT STONEWARE, ENGLISH WHITE SALT GLAZE	1750-1765	33.11.003
2	2.0	PLATTER DELFTWARE, ENGLISH	1700-1799	34.0.001
1	1.0	JAR, STORAGE COARSEWARE, PENNSYLVANIA	1740-1820	34.0.001
2	1.0	PLATE DELFTWARE, ENGLISH	1700-1799	34.0.001
1	1.0	PLATE DELFTWARE, ENGLISH	1700-1799	34.0.001
4	4.0	PLATE DELFTWARE, ENGLISH	1700-1799	34.0.001
3	3.0	HOLLOWWARE DELFTWARE, ENGLISH	1700-1799	34.0.001
1	1.0	PLATE DELFTWARE, ENGLISH	1700-1799	34.0.001
1	1.0	PLATE DELFTWARE, ENGLISH	1700-1799	34.0.001
2	2.0	HOLLOWWARE DELFTWARE, ENGLISH	1700-1799	34.0.001
2	2.0	PLATE STONEWARE, ENGLISH WHITE SALT GLAZE	1745-1775	34.0.001
1	1.0	JAR, STORAGE STONEWARE, RHENISH-WESTERWALD	1650-1775	34.0.001
4	4.0	DISH SLIPWARE, STAFFORDSHIRE COMBED SLIP	1670-1795	34.0.001
2	2.0	HOLLOWWARE FAIENCE, FRENCH	1775-1799	34.0.001
2	1.0	DISH SLIPWARE, DUTCH?	1607-1699	34.0.001
1	1.0	PLATE DELFTWARE, ENGLISH	1700-1799	34.0.001
3	3.0	TEABOWL PORCELAIN, CHINESE EXPORT	1660-1840	34.0.001
2	2.0	BOWL PORCELAIN, CHINESE EXPORT	1660-1840	34.0.001
3	2.0	PLATE PORCELAIN, CHINESE EXPORT	1660-1840	34.0.001
1	1.0	JUG SLIPWARE, STAFFORDSHIRE TRAILED/COMBED SLIP	1670-1795	34.3.001.1
6	6.0	PLATE DELFTWARE, ENGLISH	1700-1799	34.3.001.1
1	1.0	BOWL PORCELAIN, CHINESE EXPORT	1660-1840	34.3/4.001.1
1	1.0	PLATE DELFTWARE, ENGLISH	1700-1799	34.3/4.001.1
3	1.0	MUG SLIPWARE, STAFFORDSHIRE COMBED SLIP	1670-1795	34.3/4.001.1
1	1.0	HOLLOWWARE STONEWARE, RHENISH-WESTERWALD	1650-1775	34.3/4.001.1
1	1.0	STORAGE JAR/BOTTLE COARSEWARE, DUTCH	1607-1750	34.5.001.1
1	1.0	CROCK/SJ COARSEWARE, PENNSYLVANIA	1740-1820	34.5.001.1
2	2.0	BOWL SLIPWARE, DUTCH?	1607-1699	34.5.001.1
1	1.0	JAR, STORAGE STONEWARE, ENGLISH BROWN SALT GLAZE	1700-1799	34.5.001.1
1	1.0	POT, CHAMBER STONEWARE, RHENISH-WESTERWALD	1700-1775	34.5.001.1
2	2.0	BOWL PORCELAIN, CHINESE EXPORT	1660-1840	34.5.001.1

RONSON SHIP MEAN CERAMIC DATE TABULATIONS

Item Count	Item Qty	Object\Ceramic Type	Date Range	Provenience
5	1.0	PLATE PORCELAIN, CHINESE EXPORT	1660-1840	34.5.001.1
1	1.0	SAUCER PORCELAIN, CHINESE EXPORT	1660-1800	34.5.001.1
3	2.0	BOWL PORCELAIN, CHINESE EXPORT	1660-1840	34.5.001.1
5	3.0	PLATE DELFTWARE, ENGLISH	1700-1799	34.5.001.1
1	1.0	STORAGE JAR/BOTTLE COARSEWARE, DUTCH	1607-1750	34.5.001.1
1	1.0	HANDLE WHEELDON WARE, TORTOISESHELL	1745-1775	34.5.001.1
1	1.0	DISH SLIPWARE, DUTCH?	1607-1750	34.5.001.1
1	1.0	DISH SLIPWARE, STAFFORDSHIRE COMBED SLIP	1670-1795	34.5.001.1
2	2.0	BOWL/PAN, MILK SLIPWARE, DUTCH?	1607-1699	34.5.001.1
1	1.0	LID SLIPWARE, DUTCH?	1607-1750	34.5.001.1
1	1.0	DISH SLIPWARE, STAFFORDSHIRE TRAILED/COMBED SLIP	1670-1795	35.0.005
1	1.0	DISH SLIPWARE, STAFFORDSHIRE TRAILED/COMBED SLIP	1670-1795	35.0.005
1	1.0	BOWL COARSEWARE, STAFFORDSHIRE MOTTLED GLAZE	1680-1780	35.0.005
2	2.0	JAR, STORAGE STONEWARE, RHENISH-WESTERWALD	1650-1775	35.0.005
12	1.0	TANKARD STONEWARE, ENGLISH WHITE SALT GLAZE	1720-1775	35.0.005
1	1.0	HOLLOWWARE ASTBURY	1725-1750	35.3.001.1
1	1.0	PLATE PORCELAIN, CHINESE EXPORT	1660-1840	35.3.001.1
2	1.0	TANKARD STONEWARE, ENGLISH WHITE SALT GLAZE	1745-1775	35.3.001.1
1	1.0	BOTTLE COARSEWARE, DUTCH	1607-1750	35.3.001.1
2	2.0	PLATE PORCELAIN, CHINESE EXPORT	1660-1840	35.3/4.001.2
1	1.0	HOLLOWWARE STONEWARE, RHENISH-WESTERWALD	1650-1775	35.3/4.001.2
3	1.0	BOWL STONEWARE, ENGLISH WHITE SALT GLAZE	1745-1775	35.3/4.001.2
1	1.0	BOWL SLIPWARE, PENNSYLVANIA	1740-1820	35.3/4.001.2
1	1.0	JAR, OLIVE COARSEWARE, SPANISH IBERIAN	1607-1650	35.3/4.001.2
1	1.0	BOWL ASTBURY	1725-1750	35.3/4.001.2
1	1.0	SHERD STONEWARE, ENGLISH WHITE SALT GLAZE	1720-1775	35.4.001.1
1	1.0	SHERD ASTBURY	1725-1750	35.4.001.1
5	3.0	JAR, STORAGE STONEWARE, RHENISH-WESTERWALD	1650-1775	35.4.001.1
TOTAL IC: 379.00 TOTAL ICXMED-D: 659846.50 MEAN DATE: 1741.02				

FOR: SAMPLED

FOR: LOCUS 13

1	1.0	PLATE STONEWARE, ENGLISH WHITE SALT GLAZE	1720-1775	31.0.001
1	1.0	SHERD AGATEWARE	1740-1775	31.0.001
2	1.0	BOWL DELFTWARE	1700-1799	31.0.001
1	1.0	PLATE DELFTWARE, ENGLISH	1700-1799	31.0.001
2	2.0	SHERD JACKFIELD	1745-1790	31.0.001
1	1.0	TILE DELFTWARE, DUTCH	1700-1799	31.0.001
4	1.0	PLATE DELFTWARE	1700-1799	31.0.001
7	1.0	SHERD DELFTWARE	1700-1799	31.0.001
2	2.0	TEABOWL PORCELAIN, CHINESE EXPORT	1660-1840	31.0.001
2	1.0	PLATE STONEWARE, ENGLISH WHITE SALT GLAZE	1740-1775	31.0.001
4	4.0	SHERD STONEWARE, ENGLISH WHITE SALT GLAZE	1720-1775	31.0.001
2	1.0	PLATE STONEWARE, ENGLISH WHITE SALT GLAZE	1740-1775	31.0.001
1	1.0	SHERD STONEWARE, ENGLISH WHITE SALT GLAZE-SCRATCH BLUE	1744-1775	31.0.001
1	1.0	HOLLOWWARE PORCELAIN, CHINESE EXPORT	1660-1840	31.0.001
2	2.0	MUG SLIPWARE, STAFFORDSHIRE COMBED SLIP	1670-1795	31.0.001
1	1.0	PLATE PORCELAIN, CHINESE EXPORT	1660-1840	31.0.001
1	1.0	PLATE STONEWARE, ENGLISH WHITE SALT GLAZE	1740-1775	32.0.003.1

RONSON SHIP MEAN CERAMIC DATE TABULATIONS

Item Count	Item Qty	Object\Ceramic Type	Date Range	Provenience
1	1.0	HOLLOWWARE SLIPWARE, STAFFORDSHIRE TRAILED/COMBED DOT WARE	1700-1770	32.0.003.1
1	1.0	BOWL PORCELAIN, CHINESE EXPORT	1660-1840	32.0.003.1
TOTAL IC:		37.00	TOTAL ICXMED-D: 64769.50	MEAN DATE: 1750.53
FOR: UNSAMPLED				
FOR: LOCUS 13				
1	1.0	BOWL AGATEWARE	1740-1775	31.0.001
1	1.0	DISH SLIPWARE, STAFFORDSHIRE COMBED SLIP	1670-1795	31.0.001
1	1.0	MUG SLIPWARE, STAFFORDSHIRE COMBED SLIP	1670-1795	31.0.001
1	1.0	BOWL COARSEWARE, DUTCH	1607-1750	31.0.001
1	1.0	PLATE WHIELDON WARE, CLOUDED	1740-1775	31.0.001
4	2.0	POT, CHAMBER SLIPWARE, STAFFORDSHIRE COMBED SLIP	1670-1795	31.0.001
1	1.0	BOWL/TEABOWL CREAMWARE	1765-1810	31.0.001
2	2.0	HOLLOWWARE SLIPWARE, STAFFORDSHIRE COMBED SLIP	1670-1795	31.0.001
2	2.0	BOWL DELFTWARE, ENGLISH	1700-1799	31.0.001
4	3.0	PLATE WHIELDON WARE, TORTOISESHELL	1745-1775	31.0.001
1	1.0	HOLLOWWARE-BOWL FAIENCE, FRENCH	1775-1799	31.0.001
1	1.0	JAR, STORAGE/BOTTLE STONEWARE, ENGLISH BROWN SALT GLAZE	1700-1799	31.0.001
1	1.0	PLATE FAIENCE, FRENCH	1775-1799	31.0.001
4	1.0	BOWL STONEWARE, ENGLISH WHITE SALT GLAZE-DEBASED SCRATCH BLUE	1765-1775	31.0.001
5	5.0	BOWL STONEWARE, ENGLISH WHITE SALT GLAZE-DEBASED SCRATCH BLUE	1765-1775	31.0.001
1	1.0	JAR, STORAGE/BOTTLE STONEWARE, ENGLISH BROWN SALT GLAZE	1700-1799	31.0.001
1	1.0	BOTTLE STONEWARE, ENGLISH BROWN SALT GLAZE	1700-1799	31.0.001
19	12.0	PLATE STONEWARE, ENGLISH WHITE SALT GLAZE	1740-1775	31.0.001
12	12.0	PLATE STONEWARE, ENGLISH WHITE SALT GLAZE	1720-1775	31.0.001
3	2.0	TEABOWL STONEWARE, ENGLISH WHITE SALT GLAZE-SCRATCH BLUE	1744-1775	31.0.001
6	6.0	TANKARD STONEWARE, ENGLISH WHITE SALT GLAZE	1745-1775	31.0.001
1	1.0	PLATE CREAMWARE	1758-1820	31.0.001
4	3.0	PAN, MILK SLIPWARE, PENNSYLVANIA?	1740-1820	31.0.001
1	1.0	PLATTER FAIENCE, FRENCH	1775-1799	31.0.001
6	4.0	PLATE STONEWARE, ENGLISH WHITE SALT GLAZE	1740-1775	31.0.001
1	1.0	BOTTLE COARSEWARE, DUTCH	1607-1750	31.0.001
2	1.0	BOWL SLIPWARE, PENNSYLVANIA	1740-1820	31.0.001
1	1.0	PLATE CREAMWARE	1765-1810	31.0.001
1	1.0	PLATE DELFTWARE, ENGLISH	1700-1799	31.0.001
6	6.0	BOWL STONEWARE, ENGLISH WHITE SALT GLAZE	1720-1775	31.0.001
1	1.0	JAR, STORAGE/BOTTLE STONEWARE, ENGLISH BROWN SALT GLAZE	1700-1799	31.0.001
4	3.0	BOWL PORCELAIN, CHINESE EXPORT	1660-1840	31.0.001
4	2.0	HOLLOWWARE ASTBURY	1725-1750	31.0.001
1	1.0	DISH SLIPWARE, PENNSYLVANIA	1740-1820	31.0.001
3	1.0	TANKARD STONEWARE, RHENISH-WESTERWALD	1714-1775	31.0.001
4	4.0	PLATE PORCELAIN, CHINESE EXPORT	1660-1840	31.0.001
3	2.0	BOWL PORCELAIN, CHINESE EXPORT	1660-1800	31.0.001
1	1.0	TANKARD STONEWARE, ENGLISH WHITE SALT GLAZE-SCRATCH BLUE	1744-1775	31.0.001
4	2.0	CROCK STONEWARE, RHENISH-WESTERWALD	1650-1775	31.0.001
1	1.0	TANKARD STONEWARE, ENGLISH WHITE SALT GLAZE-SCRATCH BLUE	1744-1775	31.0.001
4	4.0	BOWL STONEWARE, ENGLISH WHITE SALT GLAZE-SCRATCH BLUE	1744-1775	31.0.001

RONSON SHIP MEAN CERAMIC DATE TABULATIONS

Item Count	Item Qty	Object\Ceramic Type	Date Range	Provenience
8	1.0	TANKARD STONEWARE, ENGLISH WHITE SALT GLAZE-SCRATCH BLUE	1744-1775	31.0.001
5	1.0	BOWL STONEWARE, ENGLISH WHITE SALT GLAZE-SCRATCH BLUE	1744-1775	31.0.001
26	3.0	BOWL COARSEWARE, PENNSYLVANIA	1740-1820	32.0.003.1
1	1.0	PAN, MILK COARSEWARE, BUCKLEY	1720-1775	32.0.003.1
1	1.0	BOWL COARSEWARE, PENNSYLVANIA	1740-1820	32.0.003.1
TOTAL IC: 166.00		TOTAL ICXMED-D: 291831.00	MEAN DATE: 1758.02	

FOR: SAMPLED

FOR: LOCUS 2

1	1.0	HOLLOWWARE DELFTWARE, ENGLISH	1700-1799	33.11.007
1	1.0	SHERD ASTBURY	1725-1750	33.11.007
1	1.0	HOLLOWWARE DELFTWARE, ENGLISH	1700-1799	33.11.007
1	1.0	HOLLOWWARE DELFTWARE, ENGLISH	1700-1799	33.11.007
2	2.0	SHERD COARSEWARE, DUTCH	1607-1750	33.11.007
2	2.0	SHERD DELFTWARE, ENGLISH	1700-1799	33.11.007
2	2.0	HOLLOWWARE AGATEWARE	1740-1775	33.11.007
1	1.0	PLATE DELFTWARE, ENGLISH	1700-1799	33.11.007
1	1.0	BOWL DELFTWARE, ENGLISH	1700-1799	33.11.007
1	1.0	BOWL DELFTWARE, ENGLISH	1700-1799	33.11.007
1	1.0	SHERD COARSEWARE, NORTH DEVON COARSE GRAVEL TEMPER	1610-1775	33.11.007
1	1.0	SHERD STONEWARE, ENGLISH WHITE SALT GLAZE	1720-1775	33.11.007
9	9.0	HOLLOWWARE STONEWARE, ENGLISH WHITE SALT GLAZE	1720-1775	33.11.007
2	2.0	HOLLOWWARE DELFTWARE, ENGLISH	1700-1799	33.11.007
2	2.0	DISH SLIPWARE, STAFFORDSHIRE TRAILED/COMBED SLIP	1670-1795	33.11.007
2	2.0	BOWL DELFTWARE, ENGLISH	1700-1799	33.11.007
3	3.0	TANKARD STONEWARE, ENGLISH WHITE SALT GLAZE	1720-1775	33.11.007
1	1.0	BOWL DELFTWARE, ENGLISH	1700-1799	33.11.007
2	2.0	HOLLOWWARE STONEWARE, ENGLISH WHITE SALT GLAZE	1720-1775	33.11.007
7	3.0	PLATE DELFTWARE, ENGLISH	1700-1799	33.11.007
2	2.0	SHERD STONEWARE, ENGLISH WHITE SALT GLAZE	1720-1775	33.11.007
1	1.0	BOWL, PUNCH DELFTWARE, ENGLISH	1700-1799	33.11.007
2	1.0	HOLLOWWARE STONEWARE, ENGLISH WHITE SALT GLAZE	1720-1775	33.11.007
2	2.0	HOLLOWWARE DELFTWARE, ENGLISH	1700-1799	33.11.007
1	1.0	BOWL STONEWARE, ENGLISH WHITE SALT GLAZE	1720-1775	33.11.007
8	8.0	HOLLOWWARE DELFTWARE, ENGLISH	1700-1799	33.11.007
2	2.0	DISH SLIPWARE, STAFFORDSHIRE TRAILED/COMBED SLIP	1670-1795	33.11.007
3	3.0	HOLLOWWARE DELFTWARE, ENGLISH	1700-1799	33.11.007
3	3.0	SHERD STONEWARE, ENGLISH WHITE SALT GLAZE-SLIP DIPPED	1715-1725	33.11.007
1	1.0	SHERD SLIPWARE, PENNSYLVANIA	1740-1820	33.11.007
3	3.0	CUP SLIPWARE, STAFFORDSHIRE TRAILED/COMBED DOT WARE	1700-1770	33.11.007
1	1.0	DISH SLIPWARE, STAFFORDSHIRE TRAILED/COMBED SLIP	1670-1795	33.11.007
1	1.0	TANKARD STONEWARE, RHENISH-WESTERWALD	1650-1775	33.11.007
3	3.0	DISH SLIPWARE, STAFFORDSHIRE TRAILED/COMBED SLIP	1670-1795	33.11.007
1	1.0	HOLLOWWARE STONEWARE, RHENISH-WESTERWALD	1650-1775	33.11.007
1	1.0	BOWL STONEWARE, ENGLISH WHITE SALT GLAZE	1745-1775	33.11.007
2	2.0	SHERD STONEWARE, RHENISH-WESTERWALD	1650-1775	33.11.007
2	2.0	SAUCER STONEWARE, ENGLISH WHITE SALT GLAZE	1720-1775	33.11.007
3	3.0	SHERD STONEWARE, RHENISH-WESTERWALD	1650-1775	33.11.007
2	2.0	SHERD DELFTWARE, ENGLISH	1700-1799	33.11.007

RONSON SHIP MEAN CERAMIC DATE TABULATIONS

Item Count	Item Qty	Object\Ceramic Type	Date Range	Provenience
4	4.0	SHERD STONEWARE, ENGLISH WHITE SALT GLAZE	1720-1775	33.11.007
1	1.0	BOWL DELFTWARE, ENGLISH	1700-1799	33.11.007
1	1.0	SHERD STONEWARE, ENGLISH WHITE SALT GLAZE	1720-1775	33.11.007
8	8.0	HOLLOWWARE DELFTWARE, ENGLISH	1700-1799	33.11.007
1	1.0	CUP SLIPWARE, STAFFORDSHIRE TRAILED/COMBED DOT WARE	1700-1770	33.11.007
9	9.0	SHERD DELFTWARE, ENGLISH	1700-1799	33.11.007
3	3.0	HOLLOWWARE PORCELAIN, CHINESE EXPORT	1660-1800	33.11.007
2	2.0	SHERD SLIPWARE, PENNSYLVANIA	1740-1820	33.11.007
1	1.0	SHERD PORCELAIN, CHINESE EXPORT	1660-1800	33.11.007
14	14.0	SHERD STONEWARE, ENGLISH WHITE SALT GLAZE	1720-1775	33.11.007
1	1.0	BOWL PORCELAIN, CHINESE EXPORT	1660-1840	33.11.007
1	1.0	HOLLOWWARE DELFTWARE, ENGLISH	1700-1799	33.11.007
1	1.0	SHERD PORCELAIN, CHINESE EXPORT	1660-1800	33.11.007
1	1.0	PLATE DELFTWARE, ENGLISH	1700-1799	33.11.007
2	2.0	PLATE PORCELAIN, CHINESE EXPORT	1660-1800	33.11.007
2	2.0	SHERD JACKFIELD	1745-1790	33.11.007
2	2.0	SHERD STONEWARE, ENGLISH BROWN SALT GLAZE	1700-1799	33.11.007
6	6.0	SHERD DELFTWARE, ENGLISH	1700-1799	33.11.007
1	1.0	PLATE DELFTWARE, ENGLISH	1700-1799	33.11.007
2	2.0	DISH SLIPWARE, STAFFORDSHIRE TRAILED/COMBED SLIP	1670-1795	33.11.007
1	1.0	HOLLOWWARE PORCELAIN, CHINESE EXPORT	1660-1840	33.11.007
5	5.0	SHERD PORCELAIN, CHINESE EXPORT	1660-1840	33.11.007
1	1.0	PLATE PORCELAIN, CHINESE EXPORT	1660-1840	33.11.007
2	2.0	HOLLOWWARE PORCELAIN, CHINESE EXPORT	1660-1800	33.11.007
2	2.0	HOLLOWWARE PORCELAIN, CHINESE EXPORT	1660-1840	33.11.007
1	1.0	MUG SLIPWARE, STAFFORDSHIRE TRAILED/COMBED DOT WARE	1700-1770	33.11.007
3	3.0	CUP SLIPWARE, STAFFORDSHIRE TRAILED/COMBED DOT WARE	1700-1770	33.11.007
3	3.0	HOLLOWWARE STONEWARE, ENGLISH WHITE SALT GLAZE-SLIP DIPPED	1715-1725	33.11.007
3	3.0	SHERD STONEWARE, ENGLISH WHITE SALT GLAZE	1720-1775	33.11.007
2	2.0	MUG SLIPWARE, STAFFORDSHIRE TRAILED/COMBED DOT WARE	1700-1770	33.11.007
14	14.0	SHERD PORCELAIN, CHINESE EXPORT	1660-1840	33.11.007
1	1.0	SHERD STONEWARE, ENGLISH WHITE SALT GLAZE-SCRATCH BLUE	1744-1775	33.11.007
3	3.0	CUP SLIPWARE, STAFFORDSHIRE TRAILED/COMBED DOT WARE	1700-1770	33.11.007
2	2.0	CUP SLIPWARE, STAFFORDSHIRE TRAILED/COMBED DOT WARE	1700-1770	33.11.007
1	1.0	SHERD SLIPWARE, PENNSYLVANIA	1740-1820	33.11.007
5	4.0	DISH SLIPWARE, STAFFORDSHIRE TRAILED/COMBED SLIP	1670-1795	33.11.007
1	1.0	DISH SLIPWARE, STAFFORDSHIRE TRAILED/COMBED SLIP	1670-1795	33.11.007
5	5.0	SHERD COARSEWARE, DUTCH	1607-1750	34.5.004
3	3.0	SHERD COARSEWARE, BUCKLEY	1720-1775	34.5.004
1	1.0	BOWL ASTBURY	1725-1750	34.5.004
2	2.0	SHERD COARSEWARE, DUTCH	1607-1750	34.5.004
1	1.0	SHERD COARSEWARE, STAFFORDSHIRE MOTTLED GLAZE	1680-1780	34.5.004
2	2.0	PLATE DELFTWARE	1700-1799	34.5.004
6	6.0	SHERD DELFTWARE	1700-1799	34.5.004
3	3.0	SHERD DELFTWARE, ENGLISH	1700-1799	34.5.004
1	1.0	HOLLOWWARE COARSEWARE, DUTCH	1607-1750	34.5.004
26	26.0	SHERD STONEWARE, RHENISH-WESTERWALD	1700-1775	34.5.004
10	9.0	BOTTLE STONEWARE, RHENISH BROWN-FRECHEN	1620-1770	34.5.004
9	9.0	PLATE DELFTWARE, ENGLISH	1700-1799	34.5.004

RONSON SHIP MEAN CERAMIC DATE TABULATIONS

Item Count	Item Qty	Object\Ceramic Type	Date Range	Provenience
2	2.0	SHERD PORCELAIN, CHINESE EXPORT	1660-1840	34.5.004
1	1.0	HOLLOWWARE DELFTWARE, ENGLISH	1700-1799	34.5.004
1	1.0	HOLLOWWARE PORCELAIN, CHINESE EXPORT	1660-1840	34.5.004
1	1.0	HOLLOWWARE STONWARE, ENGLISH WHITE SALT GLAZE-SLIP DIPPED	1715-1725	34.5.004
1	1.0	BOWL DELFTWARE, ENGLISH	1700-1799	34.5.004
2	2.0	PLATE STONWARE, ENGLISH WHITE SALT GLAZE	1720-1775	34.5.004
3	3.0	SHERD STONWARE, ENGLISH WHITE SALT GLAZE	1745-1775	34.5.004
2	2.0	SHERD STONWARE, ENGLISH WHITE SALT GLAZE	1745-1775	34.5.004
5	5.0	SHERD SLIPWARE, STAFFORDSHIRE COMBED SLIP	1670-1795	34.5.004
1	1.0	TILE, WALL DELFTWARE, DUTCH	1700-1799	34.5.004
3	2.0	PLATE DELFTWARE	1700-1799	34.5.004
6	6.0	POT, CHAMBER STONWARE, RHENISH-WESTERWALD	1700-1775	34.5.004
18	18.0	SHERD STONWARE, RHENISH-WESTERWALD	1650-1775	34.5.004
1	1.0	SHERD SLIPWARE, DUTCH?	1607-1699	34.5.004
1	1.0	SHERD DELFTWARE	1700-1799	34.5.004
1	1.0	HOLLOWWARE STONWARE, ENGLISH WHITE SALT GLAZE-SCRATCH BLUE	1744-1775	34.5.004
TOTAL IC: 318.00		TOTAL ICXMED-D: 552835.00		MEAN DATE: 1738.47
FOR: UNSAMPLED				
FOR: LOCUS 2				
1	1.0	BOWLARD STONWARE, ENGLISH WHITE SALT GLAZE	1720-1775	33.11.007
1	1.0	TANKARD STONWARE, RHENISH-WESTERWALD	1700-1775	33.11.007
1	1.0	JAR, STORAGE COARSEWARE, SPANISH IBERIAN	1745-1780	33.11.007
TOTAL IC: 3.00		TOTAL ICXMED-D: 5247.50		MEAN DATE: 1749.17
FOR: SAMPLED				
FOR: LOCUS 3				
1	1.0	DISH SLIPWARE, STAFFORDSHIRE TRAILED/COMBED SLIP	1670-1795	32.0.008
1	1.0	DISH SLIPWARE, STAFFORDSHIRE TRAILED/COMBED SLIP	1670-1795	32.0.008
1	1.0	SHERD DELFTWARE	1700-1799	32.0.008
1	1.0	SHERD STONWARE, ENGLISH WHITE SALT GLAZE	1745-1775	33.11.006
5	5.0	HOLLOWWARE STONWARE, ENGLISH WHITE SALT GLAZE	1745-1775	33.11.006
3	3.0	HOLLOWWARE STONWARE, ENGLISH WHITE SALT GLAZE-SLIP DIPPED	1715-1725	33.11.006
1	1.0	HOLLOWWARE PORCELAIN, CHINESE EXPORT	1660-1840	33.11.006
1	1.0	SHERD PORCELAIN, CHINESE EXPORT	1660-1840	33.11.006
1	1.0	BOTTLE STONWARE, RHENISH BROWN-FRECHEN	1620-1770	33.11.006
1	1.0	SHERD PORCELAIN, CHINESE EXPORT	1660-1800	33.11.006
2	2.0	SHERD PORCELAIN, CHINESE EXPORT	1660-1840	33.11.006
7	6.0	HOLLOWWARE SLIPWARE, STAFFORDSHIRE COMBED SLIP	1670-1795	33.11.006
1	1.0	SHERD PORCELAIN, CHINESE EXPORT	1660-1800	33.11.006
4	4.0	SHERD STONWARE, RHENISH-WESTERWALD	1650-1775	33.11.006
3	3.0	PLATE SLIPWARE, STAFFORDSHIRE COMBED SLIP	1670-1795	33.11.006
1	1.0	SHERD JACKFIELD	1745-1790	33.11.006
1	1.0	PLATE DELFTWARE, ENGLISH	1700-1799	33.11.006
2	2.0	SHERD COARSEWARE, STAFFORDSHIRE MIDLANDS PURPLE	1620-1700	33.11.006
1	1.0	SHERD COARSEWARE, DUTCH	1607-1750	33.11.006
1	1.0	SHERD COARSEWARE, PENNSYLVANIA	1740-1820	33.11.006
1	1.0	SHERD COARSEWARE, PENNSYLVANIA	1740-1820	33.11.006
1	1.0	SHERD ASTBURY	1725-1750	33.11.006

RONSON SHIP MEAN CERAMIC DATE TABULATIONS

Item Count	Item Qty	Object\Ceramic Type	Date Range	Provenience
1	1.0	JAR, STORAGE COARSEWARE, SPANISH IBERIAN	1745-1780	33.11.006
1	1.0	SHERD SLIPWARE, PENNSYLVANIA	1740-1820	33.11.006
9	9.0	SHERD DELFTWARE, ENGLISH	1700-1799	33.11.006
TOTAL IC:		52.00	TOTAL ICXMED-D: 90365.50	MEAN DATE: 1737.80
FOR: UNSAMPLED				
FOR: LOCUS 3				
2	2.0	TEABOWL PORCELAIN, CHINESE EXPORT	1660-1840	33.11.006
1	1.0	HOLLOWWARE STONEWARE, RHENISH-WESTERWALD	1650-1775	33.11.006
2	2.0	TANKARD STONEWARE, ENGLISH WHITE SALT GLAZE	1745-1775	33.11.006
1	1.0	DISH SLIPWARE, STAFFORDSHIRE TRAILED SLIP	1670-1795	33.11.006
1	1.0	PLATE PORCELAIN, CHINESE EXPORT	1660-1840	33.11.006
TOTAL IC:		7.00	TOTAL ICXMED-D: 12215.00	MEAN DATE: 1745.00
FOR: SAMPLED				
FOR: LOCUS 4				
1	1.0	SHERD PORCELAIN, CHINESE EXPORT	1660-1840	31.0.008
1	1.0	HOLLOWWARE SLIPWARE, STAFFORDSHIRE TRAILED/COMBED DOT WARE	1700-1770	31.0.008
1	1.0	SHERD STONEWARE, ENGLISH BROWN SALT GLAZE	1700-1799	31.0.008
1	1.0	SHERD DELFTWARE, ENGLISH	1700-1799	32.0.007
1	1.0	SHERD STONEWARE, ENGLISH WHITE SALT GLAZE-SCRATCH BLUE	1744-1775	32.0.007
1	1.0	TANKARD STONEWARE, RHENISH-WESTERWALD	1650-1775	32.0.007
2	2.0	HOLLOWWARE STONEWARE, ENGLISH WHITE SALT GLAZE-SLIP DIPPED	1715-1725	32.0.007
3	3.0	SHERD STONEWARE, RHENISH-WESTERWALD	1650-1775	32.0.007
1	1.0	SHERD DELFTWARE, ENGLISH	1700-1799	32.0.007
2	2.0	SHERD DELFTWARE, ENGLISH	1700-1799	32.0.007
1	1.0	MUG COARSEWARE, STAFFORDSHIRE MOTTLED GLAZE	1680-1780	32.0.007
1	1.0	SHERD STONEWARE, ENGLISH NOTTINGHAM	1700-1810	32.0.007
1	1.0	HOLLOWWARE STONEWARE, ENGLISH WHITE SALT GLAZE-SCRATCH BLUE	1744-1775	32.0.007
2	2.0	SHERD DELFTWARE, ENGLISH	1700-1799	32.0.007
8	8.0	SHERD STONEWARE, ENGLISH WHITE SALT GLAZE	1720-1775	32.0.007
2	2.0	SHERD ASTBURY	1725-1750	32.0.007
1	1.0	SHERD STONEWARE, ENGLISH BROWN SALT GLAZE	1700-1799	32.0.007
2	2.0	DISH SLIPWARE, STAFFORDSHIRE TRAILED/COMBED SLIP	1670-1795	32.0.007
1	1.0	HOLLOWWARE ASTBURY	1725-1750	32.0.007
2	2.0	SHERD COARSEWARE, BUCKLEY	1720-1775	32.0.007
1	1.0	SHERD COARSEWARE, STAFFORDSHIRE IRON GLAZE	1680-1780	32.0.007
1	1.0	SHERD SLIPWARE, PENNSYLVANIA	1740-1820	32.0.007
2	2.0	DISH SLIPWARE, STAFFORDSHIRE TRAILED/COMBED SLIP	1670-1795	32.0.007
2	2.0	DISH SLIPWARE, STAFFORDSHIRE TRAILED/COMBED SLIP	1670-1795	32.0.007
1	1.0	SHERD COARSEWARE, BUCKLEY	1720-1775	32.0.007
1	1.0	SHERD SLIPWARE, STAFFORDSHIRE TRAILED/COMBED DOT WARE	1700-1770	32.0.007
2	2.0	DISH SLIPWARE, STAFFORDSHIRE TRAILED/COMBED SLIP	1670-1795	32.0.007
1	1.0	TANKARD STONEWARE, ENGLISH WHITE SALT GLAZE	1720-1775	32.0.007
1	1.0	JAR, STORAGE COARSEWARE, PENNSYLVANIA	1740-1820	32.0.007
1	1.0	SHERD COARSEWARE, STAFFORDSHIRE IRON GLAZE	1680-1780	32.0.007
1	1.0	PLATE DELFTWARE, ENGLISH	1700-1799	32.0.007
1	1.0	HOLLOWWARE STONEWARE, RHENISH-WESTERWALD	1650-1775	32.0.007
1	1.0	JAR, STORAGE COARSEWARE, BUCKLEY	1720-1775	32.0.007

RONSON SHIP MEAN CERAMIC DATE TABULATIONS

Item Count	Item Qty	Object\Ceramic Type	Date Range	Provenience
1	1.0	HOLLOWWARE COARSEWARE, STAFFORDSHIRE MOTTLED GLAZE	1680-1780	32.0.007
1	1.0	HOLLOWWARE COARSEWARE, STAFFORDSHIRE MOTTLED GLAZE	1680-1780	32.0.007
5	5.0	SHERD DELFTWARE, ENGLISH	1700-1799	32.0.007
1	1.0	SHERD ASTBURY	1725-1750	32.0.007
1	1.0	PLATE DELFTWARE, ENGLISH	1700-1799	32.0.007
1	1.0	MUG SLIPWARE, STAFFORDSHIRE TRAILED/COMBED DOT WARE	1700-1770	32.0.007
1	1.0	PLATE DELFTWARE, ENGLISH	1700-1799	32.0.007
3	2.0	MUG SLIPWARE, STAFFORDSHIRE TRAILED/COMBED DOT WARE	1700-1770	32.0.007
1	1.0	DISH SLIPWARE, STAFFORDSHIRE TRAILED/COMBED SLIP	1670-1795	32.0.007
1	1.0	MUG SLIPWARE, STAFFORDSHIRE TRAILED/COMBED DOT WARE	1700-1770	32.0.007
1	1.0	DISH SLIPWARE, STAFFORDSHIRE TRAILED/COMBED SLIP	1670-1795	32.0.007
3	3.0	SHERD STONEWARE, ENGLISH WHITE SALT GLAZE-SLIP DIPPED	1715-1725	32.0.007
1	1.0	SHERD DELFTWARE, ENGLISH	1700-1799	32.0.007
2	1.0	SHERD COARSEWARE, STAFFORDSHIRE MOTTLED GLAZE	1680-1780	32.0.007
4	4.0	HOLLOWWARE DELFTWARE, ENGLISH	1700-1799	32.0.007
1	1.0	SHERD SLIPWARE, STAFFORDSHIRE TRAILED/COMBED DOT WARE	1700-1770	32.0.007
2	2.0	DISH SLIPWARE, STAFFORDSHIRE TRAILED/COMBED SLIP	1670-1795	32.0.007
1	1.0	HOLLOWWARE STONEWARE, RHENISH-WESTERWALD	1650-1775	32.0.007
1	1.0	SHERD STONEWARE, RHENISH-WESTERWALD	1650-1775	32.0.007
1	1.0	TANKARD STONEWARE, RHENISH-WESTERWALD	1650-1775	32.0.007
4	4.0	SHERD PORCELAIN, CHINESE EXPORT	1660-1840	32.0.007
8	8.0	PLATE PORCELAIN, CHINESE EXPORT	1660-1840	32.0.007
1	1.0	SAUCER PORCELAIN, CHINESE EXPORT	1660-1840	32.0.007
1	1.0	SHERD PORCELAIN, CHINESE EXPORT	1660-1800	32.0.007
1	1.0	BOWL PORCELAIN, CHINESE EXPORT	1660-1840	32.0.007
4	4.0	BOWL PORCELAIN, CHINESE EXPORT	1660-1840	32.0.007
TOTAL IC: 103.00 TOTAL ICXMED-D: 179301.00 MEAN DATE: 1740.79				

FOR: UNSAMPLED

FOR: LOCUS 4

3	3.0	PLATE PORCELAIN, CHINESE EXPORT	1660-1840	32.0.007
1	1.0	POT, CHAMBER STONEWARE, RHENISH-WESTERWALD	1700-1775	32.0.007
1	1.0	JUG COARSEWARE, DUTCH	1607-1750	32.0.007
1	1.0	SHERD COARSEWARE, NORTH DEVON FINE GRAVEL TEMPER	1610-1775	32.0.007
2	2.0	POT, CHAMBER DELFTWARE, ENGLISH	1700-1799	32.0.007
1	1.0	DISH SLIPWARE, STAFFORDSHIRE COMBED SLIP	1670-1795	32.0.007
1	1.0	TANKARD STONEWARE, ENGLISH WHITE SALT GLAZE	1745-1775	32.0.007
1	1.0	TANKARD STONEWARE, ENGLISH WHITE SALT GLAZE-SLIP DIPPED	1715-1725	32.0.007
TOTAL IC: 11.00 TOTAL ICXMED-D: 19070.00 MEAN DATE: 1733.64				

FOR: SAMPLED

FOR: LOCUS 5

1	1.0	BOWL, PUNCH DELFTWARE, ENGLISH	1700-1799	31.0.006
1	1.0	JAR, STORAGE COARSEWARE, SPANISH IBERIAN	1745-1780	31.0.006
1	1.0	HOLLOWWARE DELFTWARE, ENGLISH	1700-1799	31.0.006
1	1.0	SHERD PORCELAIN, CHINESE EXPORT	1660-1840	31.0.006
1	1.0	SHERD COARSEWARE, DUTCH	1607-1750	31.0.006
TOTAL IC: 5.00 TOTAL ICXMED-D: 8690.00 MEAN DATE: 1738.00				

RONSON SHIP MEAN CERAMIC DATE TABULATIONS

Item Count	Item Qty	Object\Ceramic Type	Date Range	Provenience
FOR: LOCUS 6				
1	1.0	DISH SLIPWARE, STAFFORDSHIRE TRAILED/COMBED SLIP	1670-1795	31.0.004
1	1.0	SHERD STONEWARE, ENGLISH WHITE SALT GLAZE	1745-1775	31.0.004
1	1.0	HOLLOWWARE COARSEWARE, DUTCH UTILITARIAN	1607-1750	31.0.004
1	1.0	BOWL PORCELAIN, CHINESE EXPORT	1660-1840	31.0.004
1	1.0	PLATE PORCELAIN, CHINESE EXPORT	1660-1800	31.0.004
1	1.0	SHERD SLIPWARE, STAFFORDSHIRE TRAILED/COMBED DOT WARE	1700-1770	31.0.004
1	1.0	BOWL SLIPWARE, STAFFORDSHIRE TRAILED/COMBED DOT WARE	1700-1770	31.0.004
2	2.0	SHERD SLIPWARE, STAFFORDSHIRE TRAILED/COMBED DOT WARE	1700-1770	31.0.004
1	1.0	SHERD COARSEWARE, DUTCH UTILITARIAN	1607-1750	31.0.005
2	2.0	CUP SLIPWARE, STAFFORDSHIRE TRAILED/COMBED DOT WARE	1700-1770	31.0.005
1	1.0	SHERD PORCELAIN, CHINESE EXPORT	1660-1800	31.0.005
2	2.0	SHERD STONEWARE, ENGLISH WHITE SALT GLAZE	1720-1775	31.0.005
1	1.0	SHERD PORCELAIN, CHINESE EXPORT	1660-1840	31.0.005
1	1.0	SHERD STONEWARE, ENGLISH WHITE SALT GLAZE	1720-1775	31.0.005
1	1.0	SHERD COARSEWARE, PENNSYLVANIA	1740-1820	31.0.005
1	1.0	JAR, OLIVE COARSEWARE, SPANISH IBERIAN	1607-1650	31.0.005
4	4.0	SHERD DELFTWARE	1700-1799	32.0.006
1	1.0	SHERD ASTBURY	1725-1750	32.0.006
1	1.0	HOLLOWWARE ASTBURY	1725-1750	32.0.006
1	1.0	BOWL DELFTWARE, ENGLISH	1700-1799	32.0.006
1	1.0	BOWL ASTBURY	1725-1750	32.0.006
1	1.0	BOWL DELFTWARE, ENGLISH	1700-1799	32.0.006
1	1.0	JAR, STORAGE COARSEWARE, NORTH DEVON COARSE GRAVEL TEMPER	1610-1775	32.0.006
2	2.0	PLATE DELFTWARE	1700-1799	32.0.006
1	1.0	PLATE DELFTWARE, ENGLISH	1700-1799	32.0.006
1	1.0	HOLLOWWARE ASTBURY	1725-1750	32.0.006
1	1.0	SHERD COARSEWARE, DUTCH	1607-1750	32.0.006
1	1.0	PLATE DELFTWARE, ENGLISH	1700-1799	32.0.006
1	1.0	SHERD DELFTWARE, ENGLISH	1700-1799	32.0.006
1	1.0	PLATE SLIPWARE, PENNSYLVANIA	1740-1820	32.0.006
1	1.0	PLATE SLIPWARE, PENNSYLVANIA	1740-1820	32.0.006
1	1.0	BOWL SLIPWARE, STAFFORDSHIRE TRAILED/COMBED DOT WARE	1700-1770	32.0.006
3	3.0	CUP SLIPWARE, STAFFORDSHIRE TRAILED/COMBED DOT WARE	1700-1770	32.0.006
1	1.0	TANKARD STONEWARE, RHENISH-WESTERWALD	1650-1775	32.0.006
1	1.0	MUG SLIPWARE, STAFFORDSHIRE TRAILED/COMBED DOT WARE	1700-1770	32.0.006
1	1.0	TANKARD STONEWARE, ENGLISH WHITE SALT GLAZE	1720-1775	32.0.006
1	1.0	DISH SLIPWARE, STAFFORDSHIRE TRAILED/COMBED SLIP	1670-1795	32.0.006
1	1.0	TANKARD STONEWARE, RHENISH-WESTERWALD	1650-1775	32.0.006
1	1.0	DISH SLIPWARE, STAFFORDSHIRE TRAILED/COMBED SLIP	1670-1795	32.0.006
2	2.0	SHERD STONEWARE, ENGLISH WHITE SALT GLAZE	1720-1775	32.0.006
2	2.0	DISH SLIPWARE, STAFFORDSHIRE TRAILED/COMBED SLIP	1670-1795	32.0.006
1	1.0	SHERD STONEWARE, ENGLISH NOTTINGHAM	1700-1810	32.0.006
1	1.0	DISH SLIPWARE, STAFFORDSHIRE TRAILED/COMBED SLIP	1670-1795	32.0.006
1	1.0	TEAPOT STONEWARE, ENGLISH WHITE SALT GLAZE	1720-1775	32.0.006
1	1.0	SHERD STONEWARE, ENGLISH WHITE SALT GLAZE-SCRATCH BLUE	1744-1775	32.0.006
9	9.0	SHERD STONEWARE, ENGLISH WHITE SALT GLAZE	1720-1775	32.0.006
1	1.0	SHERD STONEWARE, ENGLISH NOTTINGHAM?	1700-1810	32.0.006
1	1.0	SAUCER STONEWARE, ENGLISH WHITE SALT GLAZE-SCRATCH BLUE	1744-1775	32.0.006

RONSON SHIP MEAN CERAMIC DATE TABULATIONS

Item Count	Item Qty	Object\Ceramic Type	Date Range	Provenience
1	1.0	DISH SLIPWARE, STAFFORDSHIRE TRAILED/COMBED SLIP	1670-1795	32.0.006
1	1.0	SHERD DELFTWARE	1700-1799	32.0.006
1	1.0	MUG SLIPWARE, STAFFORDSHIRE TRAILED/COMBED DOT WARE	1700-1770	32.0.006
6	6.0	HOLLOWWARE STONWARE, ENGLISH WHITE SALT GLAZE-SLIP DIPPED	1715-1725	32.0.006
4	4.0	MUG SLIPWARE, STAFFORDSHIRE TRAILED/COMBED DOT WARE	1700-1770	32.0.006
2	2.0	DISH SLIPWARE, STAFFORDSHIRE TRAILED/COMBED SLIP	1670-1795	32.0.006
1	1.0	DISH SLIPWARE, STAFFORDSHIRE TRAILED/COMBED SLIP	1670-1795	32.0.006
1	1.0	SHERD STONWARE, RHENISH-WESTERWALD	1650-1775	32.0.006
2	2.0	TANKARD STONWARE, RHENISH-WESTERWALD	1650-1775	32.0.006
1	1.0	SHERD STONWARE, RHENISH-WESTERWALD	1650-1775	32.0.006
1	1.0	SHERD STONWARE, RHENISH-WESTERWALD	1650-1775	32.0.006
1	1.0	SHERD STONWARE, ENGLISH BROWN SALT GLAZE	1700-1799	32.0.006
2	1.0	TANKARD STONWARE, RHENISH-WESTERWALD	1650-1775	32.0.006
1	1.0	BOWL PORCELAIN, CHINESE EXPORT	1660-1800	32.0.006
1	1.0	PLATE PORCELAIN, CHINESE EXPORT	1660-1840	32.0.006
2	2.0	SHERD PORCELAIN, CHINESE EXPORT	1660-1840	32.0.006
TOTAL IC: 95.00 TOTAL ICXMED-D: 164896.50 MEAN DATE: 1735.75				

FOR: UNSAMPLED

FOR: LOCUS 6

1	1.0	BOWL PORCELAIN, CHINESE EXPORT	1660-1840	31.0.004
1	1.0	PLATE PORCELAIN, CHINESE EXPORT	1660-1840	31.0.004
1	1.0	TEAPOT ASTBURY	1725-1750	31.0.004
1	1.0	PLATE STONWARE, ENGLISH WHITE SALT GLAZE	1720-1775	31.0.005
1	1.0	SHERD STONWARE, ENGLISH WHITE SALT GLAZE	1720-1775	31.0.005
2	2.0	SHERD COARSEWARE, STAFFORDSHIRE IRON GLAZE	1680-1780	31.0.005
3	2.0	DISH SLIPWARE, STAFFORDSHIRE TRAILED/COMBED SLIP	1670-1795	31.0.005
2	1.0	TEAPOT WEDGEWOOD GREEN	1759-1775	31.0.005
1	1.0	SHERD STONWARE, ENGLISH WHITE SALT GLAZE-SCRATCH BLUE	1744-1775	31.0.005
1	1.0	PLATE WHIELDON WARE	1740-1775	31.0.005
3	3.0	PLATE SLIPWARE, PENNSYLVANIA	1740-1829	31.0.005
6	6.0	TILE DELFTWARE, ENGLISH	1700-1799	31.0.005
3	3.0	DISH SLIPWARE, STAFFORDSHIRE TRAILED/COMBED SLIP	1670-1795	31.0.005
1	1.0	SAUCER STONWARE, ENGLISH WHITE SALT GLAZE-SCRATCH BLUE	1744-1775	31.0.005
1	1.0	SAUCER STONWARE, ENGLISH WHITE SALT GLAZE	1720-1775	31.0.005
2	2.0	SHERD STONWARE, ENGLISH WHITE SALT GLAZE-SLIP DIPPED	1715-1725	31.0.005
2	2.0	PLATE STONWARE, ENGLISH WHITE SALT GLAZE	1720-1775	31.0.005
9	8.0	MUG SLIPWARE, STAFFORDSHIRE TRAILED/COMBED DOT WARE	1700-1770	31.0.005
3	2.0	BOWL STONWARE, ENGLISH WHITE SALT GLAZE-SCRATCH BLUE	1744-1775	31.0.005
2	2.0	SHERD ASTBURY	1725-1750	31.0.005
2	2.0	SHERD PORCELAIN, CHINESE EXPORT	1660-1840	31.0.005
6	5.0	BOWL DELFTWARE, ENGLISH	1700-1799	31.0.005
2	2.0	TANKARD STONWARE, ENGLISH WHITE SALT GLAZE-SLIP DIPPED	1715-1725	31.0.005
7	6.0	BOWL DELFTWARE, ENGLISH	1700-1799	31.0.005
3	3.0	MUG STONWARE, RHENISH-WESTERWALD	1650-1775	31.0.005
1	1.0	HOLLOWWARE STONWARE, ENGLISH WHITE SALT GLAZE-DRABWARE	1720-1730	31.0.005
18	18.0	TEABOWL/BOWL PORCELAIN, CHINESE EXPORT	1660-1840	31.0.005
2	2.0	SHERD DELFTWARE, ENGLISH	1700-1799	31.0.005
7	1.0	BOWL STONWARE, ENGLISH WHITE SALT GLAZE-DRABWARE	1720-1730	31.0.005

RONSON SHIP MEAN CERAMIC DATE TABULATIONS

Item Count	Item Qty	Object\Ceramic Type	Date Range	Provenience
4	1.0	POT, CHAMBER STONEWARE, RHENISH-WESTERWALD	1650-1775	31.0.005
10	5.0	PLATE DELFTWARE, ENGLISH	1700-1799	31.0.005
4	1.0	PLATE PORCELAIN, CHINESE EXPORT	1660-1840	31.0.005
10	10.0	BOWL, PUNCH PORCELAIN, CHINESE EXPORT	1660-1840	31.0.005
1	1.0	SHERD PORCELAIN, CHINESE EXPORT	1660-1840	31.0.005
2	2.0	PLATE PORCELAIN, CHINESE EXPORT	1660-1840	31.0.005
2	2.0	SAUCER PORCELAIN, CHINESE EXPORT	1660-1840	31.0.005
1	1.0	SHERD DELFTWARE, ENGLISH	1700-1799	31.0.005
1	1.0	BOWL DELFTWARE, ENGLISH	1700-1799	31.0.005
1	1.0	JUG/BOTTLE STONEWARE, RHENISH-WESTERWALD	1650-1775	32.0.006
2	1.0	BOWL COARSEWARE, STAFFORDSHIRE MOTTLED GLAZE	1680-1780	32.0.006
TOTAL IC: 132.00 TOTAL ICXHD-D: 230172.50 MEAN DATE: 1743.73				

FOR: SAMPLED

FOR: LOCUS 7

1	1.0	SHERD COARSEWARE, NORTH DEVON COARSE GRAVEL TEMPER	1610-1775	33.11.004
3	3.0	SHERD COARSEWARE, DUTCH	1607-1750	33.11.004
2	2.0	SHERD COARSEWARE, BUCKLEY	1720-1775	33.11.004
1	1.0	SHERD AGATEWARE	1740-1775	33.11.004
1	1.0	SHERD COARSEWARE, PENNSYLVANIA	1740-1820	33.11.004
1	1.0	JAR, STORAGE COARSEWARE, SPANISH IBERIAN	1745-1780	33.11.004
1	1.0	HOLLOWWARE COARSEWARE, STAFFORDSHIRE MOTTLED GLAZE	1680-1780	33.11.004
10	10.0	SHERD DELFTWARE	1700-1799	33.11.004
17	17.0	SHERD DELFTWARE	1700-1799	33.11.004
6	6.0	BOWL DELFTWARE, ENGLISH	1700-1799	33.11.004
1	1.0	SHERD FAIENCE, FRENCH	1775-1799	33.11.004
1	1.0	SHERD SLIPWARE, STAFFORDSHIRE COMBED SLIP	1670-1795	33.11.004
1	1.0	PLATE DELFTWARE, ENGLISH	1700-1799	33.11.004
11	11.0	DISH SLIPWARE, STAFFORDSHIRE TRAILED/COMBED SLIP	1670-1795	33.11.004
1	1.0	SHERD SLIPWARE, STAFFORDSHIRE REVERSE SLIP	1700-1770	33.11.004
3	3.0	SHERD COARSEWARE, NORTH DEVON COARSE GRAVEL TEMPER	1610-1775	33.11.004
1	1.0	HOLLOWWARE COARSEWARE, DUTCH UTILITARIAN	1607-1750	33.11.004
1	1.0	PLATE COARSEWARE, DUTCH	1607-1750	33.11.004
1	1.0	SHERD COARSEWARE, BUCKLEY	1720-1775	33.11.004
1	1.0	TANKARD STONEWARE, RHENISH-WESTERWALD	1650-1775	33.11.004
1	1.0	HOLLOWWARE STONEWARE, ENGLISH WHITE SALT GLAZE	1720-1775	33.11.004
1	1.0	SHERD STONEWARE, RHENISH-WESTERWALD	1650-1775	33.11.004
4	4.0	PLATE DELFTWARE, ENGLISH	1700-1799	33.11.004
2	1.0	PLATE STONEWARE, ENGLISH WHITE SALT GLAZE	1745-1775	33.11.004
2	2.0	TANKARD STONEWARE, ENGLISH WHITE SALT GLAZE	1745-1775	33.11.004
1	1.0	BOWL PORCELAIN, CHINESE EXPORT	1660-1800	33.11.004
7	7.0	TANKARD STONEWARE, ENGLISH WHITE SALT GLAZE-SLIP DIPPED	1715-1725	33.11.004
1	1.0	BOWL PORCELAIN, CHINESE EXPORT	1660-1800	33.11.004
4	4.0	SHERD STONEWARE, RHENISH-WESTERWALD	1650-1775	33.11.004
23	23.0	SHERD STONEWARE, ENGLISH WHITE SALT GLAZE	1745-1775	33.11.004
1	1.0	SHERD STONEWARE, ENGLISH BROWN SALT GLAZE	1700-1799	33.11.004
2	2.0	BOTTLE STONEWARE, RHENISH BROWN-FRECHEN	1620-1770	33.11.004
2	2.0	BOTTLE STONEWARE, ENGLISH BROWN SALT GLAZE	1700-1799	33.11.004
6	6.0	PLATE PORCELAIN, CHINESE EXPORT	1660-1840	33.11.004

RONSON SHIP MEAN CERAMIC DATE TABULATIONS

Item Count	Item Qty	Object\Ceramic Type	Date Range	Provenience
4	4.0	SHERD PORCELAIN, CHINESE EXPORT	1660-1840	33.11.004
2	2.0	SHERD PORCELAIN, CHINESE EXPORT	1660-1840	33.11.004
4	4.0	BOWL PORCELAIN, CHINESE EXPORT	1660-1840	33.11.004
1	1.0	SHERD PORCELAIN, CHINESE EXPORT	1660-1800	33.11.004
1	1.0	HOLLOWWARE COARSEWARE, PENNSYLVANIA	1740-1820	33.11.004
10	10.0	MUG SLIPWARE, STAFFORDSHIRE TRAILED/COMBED SLIP	1670-1795	33.11.004
2	2.0	SHERD COARSEWARE, PENNSYLVANIA	1740-1820	33.11.004
8	8.0	SHERD SLIPWARE, DUTCH?	1607-1699	33.11.004
5	5.0	HOLLOWWARE COARSEWARE, DUTCH UTILITARIAN	1607-1750	33.11.004
TOTAL IC: 159.00 TOTAL ICXMED-D: 275920.50 MEAN DATE: 1735.35				

FOR: UNSAMPLED

FOR: LOCUS 7

8	7.0	PLATE PORCELAIN, CHINESE EXPORT	1660-1840	33.11.004
1	1.0	TANKARD STONEWARE, RHENISH-WESTERWALD	1650-1775	33.11.004
1	1.0	TEABOWL PORCELAIN, CHINESE EXPORT	1660-1840	33.11.004
1	1.0	SAUCER PORCELAIN, CHINESE EXPORT	1660-1840	33.11.004
1	1.0	SHERD SLIPWARE, DUTCH?	1607-1699	33.11.004
1	1.0	HOLLOWWARE COARSEWARE, PENNSYLVANIA	1740-1820	33.11.004
1	1.0	SHERD COARSEWARE, DUTCH	1607-1750	33.11.004
1	1.0	HOLLOWWARE STONEWARE, ENGLISH WHITE SALT GLAZE-SLIP DIPPED	1715-1725	33.11.004
3	3.0	BOTTLE STONEWARE, ENGLISH BROWN SALT GLAZE	1746	33.11.004
TOTAL IC: 18.00 TOTAL ICXMED-D: 31282.00 MEAN DATE: 1737.89				

FOR: SAMPLED

FOR: LOCUS 9

7	1.0	TANKARD STONEWARE, ENGLISH WHITE SALT GLAZE-SCRATCH BLUE	1744-1775	31.0.002
3	2.0	PLATE STONEWARE, ENGLISH WHITE SALT GLAZE	1740-1775	31.0.002
2	1.0	JAR, STORAGE STONEWARE, RHENISH-WESTERWALD	1650-1775	31.0.002
5	4.0	PLATE STONEWARE, ENGLISH WHITE SALT GLAZE	1720-1775	31.0.002
1	1.0	BOWL PORCELAIN, CHINESE EXPORT	1660-1840	31.0.002
2	1.0	SHERD STONEWARE, RHENISH-WESTERWALD	1650-1775	31.0.002
1	1.0	HOLLOWWARE STONEWARE, ENGLISH NOTTINGHAM	1700-1810	31.0.002
2	2.0	CUP SLIPWARE, STAFFORDSHIRE TRAILED/COMBED DOT WARE	1700-1770	31.0.002
1	1.0	DISH SLIPWARE, STAFFORDSHIRE TRAILED/COMBED SLIP	1670-1795	31.0.002
1	1.0	HOLLOWWARE STONEWARE, ENGLISH BROWN SALT GLAZE	1700-1799	31.0.002
2	1.0	TANKARD STONEWARE, ENGLISH WHITE SALT GLAZE-SCRATCH BLUE	1744-1775	31.0.002
1	1.0	HOLLOWWARE STONEWARE, ENGLISH WHITE SALT GLAZE-SCRATCH BLUE	1744-1775	31.0.002
1	1.0	BOWL STONEWARE, ENGLISH WHITE SALT GLAZE-SCRATCH BLUE	1744-1775	31.0.002
2	1.0	BOWL STONEWARE, ENGLISH WHITE SALT GLAZE	1745-1775	31.0.002
1	1.0	BOWL STONEWARE, ENGLISH WHITE SALT GLAZE	1745-1775	31.0.002
1	1.0	HOLLOWWARE JACKFIELD	1745-1790	31.0.002
2	2.0	SHERD COARSEWARE, PENNSYLVANIA	1740-1820	31.0.002
2	2.0	SHERD STONEWARE, ENGLISH WHITE SALT GLAZE	1745-1775	31.0.002
1	1.0	SHERD SLIPWARE, STAFFORDSHIRE TRAILED/COMBED DOT WARE	1700-1770	31.0.002
2	2.0	TANKARD STONEWARE, ENGLISH WHITE SALT GLAZE-SCRATCH BLUE	1744-1775	31.0.002
2	1.0	SHERD STONEWARE, ENGLISH WHITE SALT GLAZE-SCRATCH BLUE	1744-1775	31.0.002
2	2.0	SHERD STONEWARE, ENGLISH WHITE SALT GLAZE-DEBASED SCRATCH BLUE	1765-1775	31.0.002

RONSON SHIP MEAN CERAMIC DATE TABULATIONS

Item Count	Item Qty	Object\Ceramic Type	Date Range	Provenience
1	1.0	SHERD STONEWARE, ENGLISH WHITE SALT GLAZE	1720-1775	31.0.002
3	1.0	CUP SLIPWARE, STAFFORDSHIRE TRAILED/COMBED DOT WARE	1700-1770	31.0.002
3	3.0	PLATE STONEWARE, ENGLISH WHITE SALT GLAZE	1740-1775	31.0.002
1	1.0	CUP SLIPWARE, STAFFORDSHIRE TRAILED/COMBED DOT WARE	1700-1770	31.0.002
4	1.0	BOWL STONEWARE, ENGLISH WHITE SALT GLAZE	1745-1775	31.0.002
1	1.0	HOLLOWWARE JACKFIELD	1745-1790	31.0.002
3	1.0	PLATE DELFTWARE, ENGLISH	1700-1799	31.0.002
1	1.0	PLATE DELFTWARE, ENGLISH	1700-1799	31.0.002
1	1.0	SHERD DELFTWARE, ENGLISH	1700-1799	31.0.002
7	1.0	TANKARD STONEWARE, ENGLISH WHITE SALT GLAZE-SCRATCH BLUE	1744-1775	31.0.002
1	1.0	SHERD STONEWARE, RHENISH-WESTERWALD	1650-1775	31.0.002
1	1.0	SHERD PORCELAIN, CHINESE EXPORT	1660-1840	31.0.003
1	1.0	CUP SLIPWARE, STAFFORDSHIRE TRAILED/COMBED DOT WARE	1700-1770	31.0.003
3	1.0	BOWL WHIELDON WARE	1740-1775	31.0.003
1	1.0	HOLLOWWARE COARSEWARE, DUTCH UTILITARIAN	1607-1750	31.0.003
1	1.0	PLATE STONEWARE, ENGLISH WHITE SALT GLAZE	1720-1775	31.0.003
2	2.0	SHERD STONEWARE, ENGLISH WHITE SALT GLAZE-SCRATCH BLUE	1744-1775	31.0.003
1	1.0	HOLLOWWARE DELFTWARE, ENGLISH	1700-1799	31.0.003
1	1.0	PLATE DELFTWARE, ENGLISH	1700-1799	31.0.003
1	1.0	DISH SLIPWARE, STAFFORDSHIRE TRAILED/COMBED SLIP	1670-1795	31.0.003
2	1.0	BOWL DELFTWARE, ENGLISH	1700-1799	31.0.003
1	1.0	SHERD DELFTWARE, ENGLISH	1700-1799	31.0.003
TOTAL IC: 85.00 TOTAL ICXMED-D: 148838.50 MEAN DATE: 1751.04				

FOR: UNSAMPLED

FOR: LOCUS 9

3	3.0	SHERD DELFTWARE	1700-1799	31.0.002
1	1.0	BOWL, PUNCH DELFTWARE, ENGLISH	1700-1799	31.0.002
2	2.0	PLATE DELFTWARE, ENGLISH	1700-1799	31.0.002
1	1.0	MUG SLIPWARE, STAFFORDSHIRE TRAILED/COMBED DOT WARE	1700-1770	31.0.002
1	1.0	SAUCER DELFTWARE, ENGLISH	1700-1799	31.0.002
2	2.0	SHERD ASTBURY	1725-1750	31.0.002
5	1.0	JAR, STORAGE COARSEWARE, DUTCH	1607-1750	31.0.002
1	1.0	BOWL DELFTWARE, ENGLISH	1700-1799	31.0.002
1	1.0	SAUCER PORCELAIN, CHINESE EXPORT	1660-1840	31.0.002
4	2.0	PLATE PORCELAIN, CHINESE EXPORT	1660-1840	31.0.002
1	1.0	BOWL PORCELAIN, CHINESE EXPORT	1660-1840	31.0.002
1	1.0	BOWL PORCELAIN, CHINESE EXPORT	1660-1840	31.0.002
1	1.0	BOWL DELFTWARE, ENGLISH	1700-1799	31.0.002
1	1.0	BOWL, PUNCH DELFTWARE, ENGLISH	1700-1799	31.0.002
3	3.0	HOLLOWWARE DELFTWARE, ENGLISH	1700-1799	31.0.002
1	1.0	BOWL PORCELAIN, CHINESE EXPORT	1660-1840	31.0.002
5	3.0	PLATE WHIELDON WARE	1740-1775	31.0.002
2	2.0	BOWL/CUP PORCELAIN, CHINESE EXPORT	1660-1840	31.0.002
1	1.0	PLATE DELFTWARE, ENGLISH	1700-1799	31.0.003
1	1.0	TEACUP PORCELAIN, CHINESE EXPORT	1660-1840	31.0.003
1	1.0	HOLLOWWARE STONEWARE, ENGLISH WHITE SALT GLAZE-SCRATCH BLUE	1744-1775	31.0.003
1	1.0	HOLLOWWARE STONEWARE, ENGLISH WHITE SALT GLAZE	1720-1775	31.0.003
1	1.0	PLATE STONEWARE, ENGLISH WHITE SALT GLAZE	1720-1775	31.0.003

RONSON SHIP MEAN CERAMIC DATE TABULATIONS

Item Count	Item Qty	Object\Ceramic Type	Date Range	Provenience
1	1.0	HOLLOWWARE STONWARE, ENGLISH WHITE SALT GLAZE	1720-1775	31.0.003
2	2.0	HOLLOWWARE DELFTWARE, ENGLISH	1700-1799	31.0.003
1	1.0	TANKARD DELFTWARE, ENGLISH	1700-1799	31.0.003
2	2.0	BOWL PORCELAIN, CHINESE EXPORT	1660-1840	31.0.003
1	1.0	BOWL DELFTWARE, ENGLISH	1700-1799	31.0.003
1	1.0	BOWL PORCELAIN, CHINESE EXPORT	1660-1840	31.0.003
1	1.0	SAUCER STONWARE, ENGLISH WHITE SALT GLAZE-SCRATCH BLUE	1744-1775	31.0.003
1	1.0	TANKARD STONWARE, RHENISH-WESTERNWALD	1650-1775	31.0.003

TOTAL IC: 51.00 TOTAL ICXMED-D: 88855.00 MEAN DATE: 1742.25

TOTAL IC: 2296.00 TOTAL ICXMED-D: 3998746.00 MEAN DATE: 1741.61

RONSON SHIP LOCATION LIST

CATALOG NUMBER =====	ITEM COUNT =====	ITEM QTY =====	OBJECT NAME / CERAMIC TYPE =====	PROVENIENCE =====
* For Location: MARINER'S MUSEUM BOX 1				
MARNR 224	9	9.0	TILE, ROOFING, COARSEWARE	33.11.004
MARNR 225	17	17.0	TILE, ROOFING, COARSEWARE	33.11.004
MARNR 226	1	1.0	TILE, ROOFING, COARSEWARE	34.3/4.001.1
MARNR 227	20	20.0	POT, FLOWER, COARSEWARE	34.3/4.001.1
MARNR 229	2	2.0	SHERD, COARSEWARE, PENNSYLVANIA	34.3/4.001.1
MARNR 230	3	3.0	SHERD, COARSEWARE, PENNSYLVANIA	34.3.001.1
MARNR 231	1	1.0	SHERD, COARSEWARE, UNIDENTIFIED	34.3.001.1
MARNR 232	15	15.0	SHERD, COARSEWARE, UNIDENTIFIED	33.11.008
MARNR 233	1	1.0	SHERD, COARSEWARE, UNIDENTIFIED	33.11.004
MARNR 234	13	13.0	TILE, ROOFING, COARSEWARE	34.5.004
MARNR 235	2	2.0	TILE, ROOFING, COARSEWARE	34.5.004
MARNR 236	2	2.0	TILE, COARSEWARE, UNIDENTIFIED	34.5.004
MARNR 237	1	1.0	BRICK, COARSEWARE	34.5.004
MARNR 238	1	1.0	POT, FLOWER, COARSEWARE	34.3/4.001.1
MARNR 239	2	1.0	SHERD, COARSEWARE, UNIDENTIFIED	34.3/4.001.1
MARNR 240	5	5.0	TILE, ROOFING, COARSEWARE	33.11.008
MARNR 241	4	4.0	POT, FLOWER, COARSEWARE	33.11.008
MARNR 242	1	1.0	BRICK, COARSEWARE	33.11.008
MARNR 243	1	1.0	SHERD, COARSEWARE, UNIDENTIFIED	33.11.008
MARNR 244	1	1.0	TILE, ROOFING, COARSEWARE	32.0.011
MARNR 245	2	2.0	SHERD, COARSEWARE, PENNSYLVANIA	33.11.004
MARNR 246	1	1.0	SHERD, COARSEWARE, DUTCH	NONE
MARNR 247	1	1.0	TILE, ROOFING, COARSEWARE	35.3/4.001.2
MARNR 248	1	1.0	HOLLOWWARE, COARSEWARE, PENNSYLVANIA	33.11.004
MARNR 249	3	3.0	POT, FLOWER, COARSEWARE	33.11.004
MARNR 250	3	3.0	SHERD, COARSEWARE, UNIDENTIFIED	33.11.004
MARNR 251	2	2.0	SHERD, COARSEWARE, UNIDENTIFIED	33.11.004
MARNR 252	1	1.0	SHERD, COARSEWARE, UNIDENTIFIED	35.3/4.001.2
MARNR 253	4	2.0	SHERD, COARSEWARE, PENNSYLVANIA	32.0.004.1
MARNR 254	1	1.0	SHERD, COARSEWARE, PENNSYLVANIA	32.0.004.1
MARNR 255	1	1.0	SHERD, COARSEWARE, UNIDENTIFIED	32.0.004.1
MARNR 256	2	2.0	SHERD, COARSEWARE, UNIDENTIFIED	33.11.008
MARNR 257	6	6.0	SHERD, COARSEWARE, UNIDENTIFIED	33.11.008
MARNR 258	1	1.0	SHERD, COARSEWARE, UNIDENTIFIED	33.11.011
MARNR 259	1	1.0	SHERD, COARSEWARE, UNIDENTIFIED	31.0.002
MARNR 260	1	1.0	SHERD, COARSEWARE, DUTCH	31.0.006
MARNR 261	1	1.0	SHERD, COARSEWARE, UNIDENTIFIED	31.0.006
MARNR 262	2	2.0	SHERD, COARSEWARE, UNIDENTIFIED	34.3.001.1
MARNR 263	1	1.0	JAR, OLIVE, COARSEWARE, SPANISH IBERIAN	31.0.005
MARNR 264	2	2.0	SHERD, COARSEWARE, UNIDENTIFIED	33.11.004
MARNR 265	2	2.0	SHERD, COARSEWARE, UNIDENTIFIED	33.11.008
MARNR 266	2	2.0	SHERD, COARSEWARE, UNIDENTIFIED	33.11.011
MARNR 267	2	2.0	SHERD, COARSEWARE, PENNSYLVANIA	31.0.002
MARNR 268	1	1.0	SHERD, COARSEWARE, UNIDENTIFIED	35.3.001.1
MARNR 269	1	1.0	SHERD, COARSEWARE, UNIDENTIFIED	34.5.006

RONSON SHIP LOCATION LIST

CATALOG NUMBER =====	ITEM COUNT =====	ITEM QTY =====	OBJECT NAME / CERAMIC TYPE =====	PROVENIENCE =====
MARNR 270	3	3.0	SHERD, COARSEWARE, UNIDENTIFIED	33.11.011
MARNR 271	2	2.0	SHERD, SLIPWARE, UNIDENTIFIED	32.0.007
MARNR 272	1	1.0	TILE, ROOFING, COARSEWARE	34.0.001
MARNR 273	1	1.0	COARSEWARE	32.0.009
MARNR 274	7	7.0	TILE, ROOFING, COARSEWARE	33.11.007
MARNR 275	11	11.0	SHERD, COARSEWARE, UNIDENTIFIED	33.11.007
MARNR 276	2	2.0	SHERD, COARSEWARE, UNIDENTIFIED	32.0.009
MARNR 277	2	2.0	POT, FLOWER, COARSEWARE	32.0.009
MARNR 278	10	10.0	SHERD, COARSEWARE, UNIDENTIFIED	32.0.009
MARNR 279	3	3.0	SHERD, COARSEWARE, UNIDENTIFIED	33.11.007
MARNR 280	1	1.0	POT, FLOWER, COARSEWARE	33.11.007
MARNR 281	22	22.0	SHERD, COARSEWARE, UNIDENTIFIED	32.0.007
MARNR 282	1	1.0	BRICK, COARSEWARE	32.0.011
MARNR 283	2	2.0	SHERD, COARSEWARE, UNIDENTIFIED	32.0.011
MARNR 284	21	21.0	SHERD, COARSEWARE, UNIDENTIFIED	34.5.004
MARNR 285	1	1.0	SHERD, COARSEWARE, UNIDENTIFIED	32.0.016
MARNR 286	1	1.0	SHERD, COARSEWARE, UNIDENTIFIED	33.11.007
MARNR 287	1	1.0	SHERD, COARSEWARE, UNIDENTIFIED	34.0.003
MARNR 288	1	1.0	PLATE, COARSEWARE, PENNSYLVANIA	34.0.001
MARNR 289	1	1.0	SHERD, COARSEWARE, UNIDENTIFIED	31.0.008
MARNR 290	1	1.0	SHERD, COARSEWARE, UNIDENTIFIED	32.0.014
MARNR 291	1	1.0	SHERD, COARSEWARE, UNIDENTIFIED	32.0.005
MARNR 292	1	1.0	SHERD, COARSEWARE, DUTCH	31.0.019
MARNR 293	1	1.0	SHERD, COARSEWARE, UNIDENTIFIED	31.0.019
MARNR 294	1	1.0	SHERD, COARSEWARE, UNIDENTIFIED	32.0.013
MARNR 295	4	4.0	TILE, ROOFING, COARSEWARE	34.0.003
MARNR 296	20	20.0	SHERD, COARSEWARE, UNIDENTIFIED	33.11.007
MARNR 297	9	9.0	SHERD, COARSEWARE, DUTCH	32.0.005
MARNR 298	1	1.0	SHERD, COARSEWARE, UNIDENTIFIED	32.0.005
MARNR 299	3	3.0	SHERD, COARSEWARE, UNIDENTIFIED	32.0.005
MARNR 300	2	2.0	SHERD, COARSEWARE, DUTCH	33.11.007
MARNR 301	1	1.0	SHERD, COARSEWARE, UNIDENTIFIED	33.11.007
MARNR 302	1	1.0	SHERD, COARSEWARE, UNIDENTIFIED	33.11.007
MARNR 303	4	4.0	SHERD, COARSEWARE, UNIDENTIFIED	33.11.007
MARNR 304	1	1.0	TILE, ROOFING, COARSEWARE	32.0.007
MARNR 305	1	1.0	JAR, STORAGE, COARSEWARE, PENNSYLVANIA	32.0.007
MARNR 306	3	3.0	SHERD, COARSEWARE, UNIDENTIFIED	32.0.007
MARNR 307	23	23.0	SHERD, COARSEWARE, UNIDENTIFIED	32.0.007
MARNR 308	1	1.0	SHERD, COARSEWARE, UNIDENTIFIED	32.0.007
MARNR 309	1	1.0	SHERD, COARSEWARE, UNIDENTIFIED	32.0.007
MARNR 310	1	1.0	SHERD, COARSEWARE, UNIDENTIFIED	34.0.003
MARNR 311	1	1.0	SHERD, COARSEWARE, DUTCH	34.0.003
MARNR 312	1	1.0	SHERD, COARSEWARE, UNIDENTIFIED	34.0.003
MARNR 313	1	1.0	SHERD, SLIPWARE, STAFFORDSHIRE REVERSE SLIP	34.0.003
MARNR 314	3	3.0	SHERD, COARSEWARE, UNIDENTIFIED	32.0.006
MARNR 315	1	1.0	TILE, ROOFING, COARSEWARE	32.0.006

RONSON SHIP LOCATION LIST

CATALOG NUMBER =====	ITEM COUNT =====	ITEM QTY =====	OBJECT NAME / CERAMIC TYPE =====	PROVENIENCE =====
MARNR 316	1	1.0	SHERD, COARSEWARE, DUTCH	32.0.006
MARNR 317	1	1.0	SHERD, COARSEWARE, UNIDENTIFIED	32.0.006
MARNR 318	1	1.0	SHERD, COARSEWARE, UNIDENTIFIED	32.0.006
MARNR 319	1	1.0	SHERD, COARSEWARE, UNIDENTIFIED	32.0.016
MARNR 320	2	2.0	SHERD, COARSEWARE, UNIDENTIFIED	34.0.001
MARNR 321	1	1.0	SHERD, COARSEWARE, UNIDENTIFIED	34.0.001
MARNR 322	9	9.0	SHERD, COARSEWARE, UNIDENTIFIED	33.11.007
MARNR 323	1	1.0	HOLLOWWARE, COARSEWARE, DUTCH UTILITARIAN	31.0.0
MARNR 324	1	1.0	HOLLOWWARE, COARSEWARE, DUTCH UTILITARIAN	31.0.004
MARNR 325	1	1.0	SHERD, COARSEWARE, DUTCH	32.0.012
MARNR 326	1	1.0	SHERD, COARSEWARE, PENNSYLVANIA	32.0.012
MARNR 327	1	1.0	SHERD, COARSEWARE, DUTCH	31.0.010.1
MARNR 328	1	1.0	SHERD, COARSEWARE, UNIDENTIFIED	31.0.018
MARNR 329	1	1.0	SHERD, COARSEWARE, UNIDENTIFIED	35.3.001.1
MARNR 330	1	1.0	SHERD, COARSEWARE, PENNSYLVANIA	31.0.005
MARNR 331	1	1.0	SHERD, COARSEWARE, UNIDENTIFIED	31.0.005
MARNR 332	1	1.0	SHERD, COARSEWARE, DUTCH UTILITARIAN	31.0.005
MARNR 333	1	1.0	SHERD, COARSEWARE, UNIDENTIFIED	31.0.005
MARNR 334	1	1.0	SHERD, COARSEWARE, DUTCH	32.0.005

Item Count: 358.00 Vessel Count: 355.00

RONSON SHIP FINDS LISTS

ITEM COUNT	ITEM QTY	OBJECT NAME	DATE RANGE
FOR:			
PROVENIENCE: 30.0.001			
1	1.0	SHERD, COARSEWARE, STAFFORDSHIRE MOTTLED GLAZE	1680-1780
FOR:			
PROVENIENCE: NONE			
1	1.0	SHERD, COARSEWARE, DUTCH	1607-1750
FOR: LOCUS 1			
PROVENIENCE: 31.0.010.1			
1	1.0	HOLLOWWARE, STONEWARE, UNIDENTIFIED	
1	1.0	BOWL, STONEWARE, ENGLISH WHITE SALT GLAZE-DRABWARE	1720-1730
1	1.0	SHERD, STONEWARE, ENGLISH WHITE SALT GLAZE	1745-1775
1	1.0	SHERD, COARSEWARE, DUTCH	1607-1750
2	2.0	SHERD, PORCELAIN, CHINESE EXPORT	1660-1840
1	1.0	DISH, SLIPWARE, STAFFORDSHIRE REVERSE SLIP	1700-1770
FOR: LOCUS 1			
PROVENIENCE: 31.0.011			
1	1.0	BOWL, STONEWARE, ENGLISH WHITE SALT GLAZE-SCRATCH BLUE	1744-1775
1	1.0	SHERD, PORCELAIN, CHINESE EXPORT	1660-1840
1	1.0	SHERD, DELFTWARE, ENGLISH	1700-1799
FOR: LOCUS 1			
PROVENIENCE: 31.0.012			
1	1.0	SHERD, PORCELAIN, CHINESE EXPORT	1660-1840
1	1.0	PLATE, STONEWARE, ENGLISH WHITE SALT GLAZE	1720-1775
3	3.0	SHERD, SLIPWARE, STAFFORDSHIRE TRAILED/COMBED DOT WARE	1700-1770
1	1.0	HOLLOWWARE, STONEWARE, ENGLISH WHITE SALT GLAZE-SCRATCH BLUE	1744-1775
FOR: LOCUS 1			
PROVENIENCE: 31.0.013			
1	1.0	PLATE, STONEWARE, ENGLISH WHITE SALT GLAZE	1740-1775
1	1.0	SHERD, CREAMWARE	1758-1820
1	1.0	SHERD, SLIPWARE, PENNSYLVANIA	1740-1820
FOR: LOCUS 1			
PROVENIENCE: 31.0.014			
1	1.0	MUG, SLIPWARE, STAFFORDSHIRE TRAILED/COMBED DOT WARE	1700-1770
FOR: LOCUS 1			
PROVENIENCE: 31.0.016			
1	1.0	SHERD, SLIPWARE, STAFFORDSHIRE TRAILED/COMBED DOT WARE	1700-1770
FOR: LOCUS 1			
PROVENIENCE: 31.0.018			
1	1.0	SHERD, COARSEWARE, UNIDENTIFIED	
1	1.0	PLATE, STONEWARE, ENGLISH WHITE SALT GLAZE	1720-1775
1	1.0	PLATE, STONEWARE, ENGLISH WHITE SALT GLAZE	1720-1775

RONSON SHIP FINDS LISTS

ITEM COUNT	ITEM QTY	OBJECT NAME	DATE RANGE
FOR: LOCUS 1			
PROVENIENCE: 31.0.019			
1	1.0	SHERD, COARSEWARE, UNIDENTIFIED	
1	1.0	PLATE, CREAMWARE	1758-1820
1	1.0	SHERD, PEARLWARE	1780-1830
1	1.0	SHERD, COARSEWARE, DUTCH	1607-1750
1	1.0	HOLLOWWARE, DELFTWARE, ENGLISH	1700-1799
1	1.0	SHERD, PORCELAIN, CHINESE EXPORT	1660-1840
FOR: LOCUS 1			
PROVENIENCE: 31.0.022			
1	1.0	PLATE, DELFTWARE, ENGLISH	1700-1799
1	1.0	SHERD, COARSEWARE, STAFFORDSHIRE MOTTLED GLAZE	1680-1780
FOR: LOCUS 1			
PROVENIENCE: 31.0.023			
1	1.0	PLATE, STONWARE, ENGLISH WHITE SALT GLAZE	1740-1775
1	1.0	HOLLOWWARE, STONWARE, ENGLISH WHITE SALT GLAZE	1720-1775
3	3.0	MUG, SLIPWARE, STAFFORDSHIRE TRAILED/COMBED SLIP	1670-1795
1	1.0	SHERD, PORCELAIN, CHINESE EXPORT	1660-1800
2	2.0	DISH, SLIPWARE, STAFFORDSHIRE TRAILED/COMBED SLIP	1670-1795
1	1.0	SHERD, PORCELAIN, CHINESE EXPORT	1660-1840
1	1.0	SHERD, STONWARE, ENGLISH BROWN SALT GLAZE	1700-1799
1	1.0	SHERD, DELFTWARE	1700-1799
FOR: LOCUS 1			
PROVENIENCE: 31.0.024			
1	1.0	SHERD, STONWARE, ENGLISH WHITE SALT GLAZE	1745-1775
1	1.0	SHERD, SLIPWARE, STAFFORDSHIRE TRAILED/COMBED DOT WARE	1700-1770
FOR: LOCUS 1			
PROVENIENCE: 31.0.026			
1	1.0	SHERD, STONWARE, UNIDENTIFIED	
1	1.0	SHERD, STONWARE, ENGLISH WHITE SALT GLAZE	1720-1775
FOR: LOCUS 1			
PROVENIENCE: 32.0.009			
2	2.0	SHERD, COARSEWARE, UNIDENTIFIED	
10	10.0	SHERD, COARSEWARE, UNIDENTIFIED	
2	2.0	TILE, ROOFING COARSEWARE	
2	2.0	POT, FLOWER COARSEWARE	
1	1.0	MUG, SLIPWARE, STAFFORDSHIRE TRAILED/COMBED DOT WARE	1700-1770
2	2.0	SHERD, STONWARE, ENGLISH WHITE SALT GLAZE	1720-1775
FOR: LOCUS 1			
PROVENIENCE: 32.0.010			
1	1.0	HOLLOWWARE, STONWARE, UNIDENTIFIED	

RONSON SHIP FINDS LISTS

ITEM COUNT	ITEM QTY	OBJECT NAME	DATE RANGE
FOR: LOCUS 1			
PROVENIENCE: 32.0.011			
2	2.0	SHERD, STONEWARE, UNIDENTIFIED	
2	2.0	SHERD, COARSEWARE, UNIDENTIFIED	
1	1.0	BRICK, COARSEWARE	
1	1.0	TILE, ROOFING COARSEWARE	
1	1.0	HOLLOWWARE, SLIPWARE, DUTCH	1607-1699
2	2.0	MUG, SLIPWARE, STAFFORDSHIRE TRAILED/COMBED DOT WARE	1700-1770
1	1.0	SHERD, STONEWARE, ENGLISH BROWN SALT GLAZE	1700-1799
2	2.0	SHERD, STONEWARE, ENGLISH WHITE SALT GLAZE-SLIP DIPPED	1715-1725
2	2.0	SHERD, DELFTWARE, ENGLISH	1700-1799
1	1.0	SHERD, DELFTWARE, ENGLISH	1700-1799
1	1.0	SHERD, DELFTWARE, ENGLISH	1700-1799
FOR: LOCUS 1			
PROVENIENCE: 32.0.012			
1	1.0	SHERD, STONEWARE, UNIDENTIFIED	
1	1.0	SAUCER, STONEWARE, ENGLISH WHITE SALT GLAZE-SCRATCH BLUE	1744-1775
1	1.0	BOTTLE, STONEWARE, ENGLISH BROWN SALT GLAZE	1700-1799
1	1.0	HOLLOWWARE, STONEWARE, RHENISH-WESTERNWALD	1650-1775
2	2.0	PLATE, DELFTWARE, ENGLISH	1700-1799
1	1.0	HOLLOWWARE, COLONWARE	1700-1799
2	2.0	SHERD, PORCELAIN, CHINESE EXPORT	1660-1840
1	1.0	MUG, SLIPWARE, STAFFORDSHIRE TRAILED/COMBED DOT WARE	1700-1770
2	2.0	MUG, SLIPWARE, STAFFORDSHIRE TRAILED/COMBED DOT WARE	1700-1770
2	1.0	TANKARD, STONEWARE, ENGLISH NOTTINGHAM	1700-1810
1	1.0	SHERD, COARSEWARE, DUTCH	1607-1750
1	1.0	SHERD, STONEWARE, ENGLISH BROWN SALT GLAZE	1700-1799
1	1.0	DISH, SLIPWARE, STAFFORDSHIRE TRAILED/COMBED SLIP	1670-1795
1	1.0	SHERD, COARSEWARE, PENNSYLVANIA	1740-1820
1	1.0	SHERD, PORCELAIN, CHINESE EXPORT	1660-1840
1	1.0	SHERD, ASTBURY	1725-1750
1	1.0	SHERD, SLIPWARE, STAFFORDSHIRE TRAILED/COMBED DOT WARE	1700-1770
1	1.0	HOLLOWWARE, DELFTWARE, ENGLISH	1700-1799
1	1.0	SHERD, SLIPWARE, STAFFORDSHIRE TRAILED/COMBED DOT WARE	1700-1770
1	1.0	BOWL, DELFTWARE, ENGLISH	1700-1799
2	2.0	SHERD, STONEWARE, ENGLISH WHITE SALT GLAZE	1745-1775
1	1.0	SHERD, STONEWARE, ENGLISH WHITE SALT GLAZE-SCRATCH BLUE	1744-1775
FOR: LOCUS 1			
PROVENIENCE: 32.0.013			
1	1.0	SHERD, EARTHENWARE, UNIDENTIFIED	
1	1.0	SHERD, COARSEWARE, UNIDENTIFIED	
1	1.0	BOWL, STONEWARE, ENGLISH WHITE SALT GLAZE	1720-1775
1	1.0	HOLLOWWARE, PORCELAIN, CHINESE EXPORT	1660-1800
1	1.0	HOLLOWWARE, ASTBURY	1725-1750
1	1.0	HOLLOWWARE, SLIPWARE, STAFFORDSHIRE TRAILED/COMBED DOT WARE	1700-1770

RONSON SHIP FINDS LISTS

ITEM COUNT	ITEM QTY	OBJECT NAME	DATE RANGE
FOR: LOCUS 1			
PROVENIENCE: 32.0.014			
1	1.0	SHERD, COARSEWARE, UNIDENTIFIED	
1	1.0	PLATE, SLIPWARE, PENNSYLVANIA	1740-1820
2	2.0	SHERD, SLIPWARE, STAFFORDSHIRE TRAILED/COMBED DOT WARE	1700-1770
1	1.0	PLATE, DELFTWARE, ENGLISH	1700-1799
1	1.0	SHERD, ASTBURY	1725-1750
1	1.0	SHERD, PORCELAIN, CHINESE EXPORT	1660-1840
1	1.0	SHERD, SLIPWARE, DUTCH	1610-1750
1	1.0	HOLLOWWARE, STONWARE, ENGLISH WHITE SALT GLAZE	1720-1775
1	1.0	PLATE, PORCELAIN, CHINESE EXPORT	1660-1840
FOR: LOCUS 1			
PROVENIENCE: 32.0.015			
1	1.0	SHERD, SLIPWARE, STAFFORDSHIRE TRAILED/COMBED DOT WARE	1700-1770
1	1.0	HOLLOWWARE, DELFTWARE, ENGLISH	1700-1799
1	1.0	HOLLOWWARE, DELFTWARE, ENGLISH	1700-1799
1	1.0	SHERD, SLIPWARE, PENNSYLVANIA	1740-1820
1	1.0	MUG, SLIPWARE, STAFFORDSHIRE TRAILED/COMBED DOT WARE	1700-1770
FOR: LOCUS 1			
PROVENIENCE: 32.0.016			
1	1.0	SHERD, STONWARE, UNIDENTIFIED	
1	1.0	SHERD, COARSEWARE, UNIDENTIFIED	
1	1.0	SHERD, COARSEWARE, UNIDENTIFIED	
1	1.0	TANKARD, STONWARE, UNIDENTIFIED	
1	1.0	SHERD, AGATEWARE	1740-1775
5	5.0	MUG, SLIPWARE, STAFFORDSHIRE TRAILED/COMBED DOT WARE	1700-1770
1	1.0	MUG, SLIPWARE, STAFFORDSHIRE TRAILED/COMBED DOT WARE	1700-1770
1	1.0	MUG, SLIPWARE, STAFFORDSHIRE TRAILED/COMBED DOT WARE	1700-1770
2	2.0	SHERD, STONWARE, ENGLISH BROWN SALT GLAZE	1700-1799
1	1.0	SHERD, AGATEWARE	1740-1775
FOR: LOCUS 1			
PROVENIENCE: 33.0.012			
1	1.0	PLATE, SLIPWARE, PENNSYLVANIA	1740-1820
1	1.0	SHERD, COARSEWARE, UNIDENTIFIED	
FOR: LOCUS 1			
PROVENIENCE: 33.11.008			
1	1.0	SHERD, SLIPWARE, UNIDENTIFIED	
2	2.0	SHERD, COARSEWARE, UNIDENTIFIED	
1	1.0	SHERD, COARSEWARE, UNIDENTIFIED	
6	6.0	SHERD, COARSEWARE, UNIDENTIFIED	
1	1.0	SHERD, COARSEWARE, UNIDENTIFIED	
15	15.0	SHERD, COARSEWARE, UNIDENTIFIED	
4	4.0	SHERD, STONWARE, AMERICAN BLUE AND GRAY	POST 1730
2	1.0	TEAPOT, EARTHENWARE, UNIDENTIFIED	
2	2.0	SHERD, COARSEWARE, UNIDENTIFIED	

RONSON SHIP FINDS LISTS

ITEM COUNT	ITEM QTY	OBJECT NAME	DATE RANGE
1	1.0	BOTTLE/STORAGE JAR, STONEWARE, AMERICAN BROWN	POST 1730
1	1.0	SHERD, COARSEWARE, UNIDENTIFIED	
3	3.0	SHERD, COARSEWARE, UNIDENTIFIED	
1	1.0	BRICK, COARSEWARE	
5	5.0	TILE, ROOFING, COARSEWARE	
4	4.0	POT, FLOWER, COARSEWARE	
1	1.0	PLATE, DELFTWARE, ENGLISH	1700-1799
9	9.0	SHERD, STONEWARE, ENGLISH WHITE SALT GLAZE-SLIP\DIPPED	1715-1725
2	2.0	BOWL, STONEWARE, ENGLISH WHITE SALT GLAZE	1745-1775
10	10.0	SHERD, STONEWARE, ENGLISH WHITE SALT GLAZE	1745-1775
1	1.0	JUG, STONEWARE, ENGLISH WHITE SALT GLAZE	1720-1775
3	3.0	SHERD, STONEWARE, RHENISH-WESTERWALD	1650-1775
2	2.0	SHERD, STONEWARE, ENGLISH WHITE SALT GLAZE	1720-1775
21	20.0	SHERD, DELFTWARE	1700-1799
13	13.0	HOLLOWWARE, STONEWARE, ENGLISH WHITE SALT GLAZE	1745-1775
1	1.0	BOWL, DELFTWARE, ENGLISH	1700-1799
1	1.0	SHERD, STONEWARE, ENGLISH WHITE SALT GLAZE-SLIP DIPPED	1715-1725
3	3.0	SHERD, PORCELAIN, CHINESE EXPORT	1660-1840
8	8.0	PLATE, SLIPWARE, STAFFORDSHIRE TRAILED/COMBED SLIP	1670-1795
1	1.0	SHERD, SLIPWARE, DUTCH?	1607-1699
3	3.0	PLATE, DELFTWARE, ENGLISH	1700-1799
3	3.0	SHERD, COARSEWARE, DUTCH	1607-1750
8	7.0	MUG, SLIPWARE, STAFFORDSHIRE TRAILED/COMBED SLIP	1670-1795
2	1.0	SHERD, DELFTWARE, ENGLISH	1700-1799
2	2.0	TEABOWL, PORCELAIN, CHINESE EXPORT	1660-1840
1	1.0	SHERD, STONEWARE, ENGLISH NOTTINGHAM	1700-1810
1	1.0	SHERD, COARSEWARE, STAFFORDSHIRE MOTTLED GLAZE	1680-1780
3	3.0	BOWL, DELFTWARE, ENGLISH	1700-1799
2	2.0	PLATE, DELFTWARE, ENGLISH	1700-1799
1	1.0	PLATE, PORCELAIN, CHINESE EXPORT	1660-1800
7	7.0	BOWL, DELFTWARE, ENGLISH	1700-1799
4	4.0	SHERD, PORCELAIN, CHINESE EXPORT	1660-1840
2	2.0	BOWL, PORCELAIN, CHINESE EXPORT	1660-1840

FOR: LOCUS 1

PROVENIENCE: 33.11.010

1	1.0	SHERD, DELFTWARE, ENGLISH	1700-1799
1	1.0	HOLLOWWARE, PORCELAIN, CHINESE EXPORT	1660-1840
2	2.0	SHERD, PORCELAIN, CHINESE EXPORT	1660-1840
1	1.0	SHERD, COARSEWARE, DUTCH UTILITARIAN	1607-1750
1	1.0	SHERD, STONEWARE, ENGLISH BROWN SALT GLAZE	1700-1799
1	1.0	BOWL, STONEWARE, ENGLISH WHITE SALT GLAZE	1720-1775
1	1.0	SHERD, STONEWARE, ENGLISH WHITE SALT GLAZE-SLIP DIPPED	1715-1725
3	2.0	SHERD, COARSEWARE, DUTCH UTILITARIAN	1607-1750
1	1.0	SHERD, COARSEWARE, DUTCH UTILITARIAN	1607-1750

RONSON SHIP FINDS LISTS

ITEM COUNT	ITEM QTY	OBJECT NAME	DATE RANGE
FOR: LOCUS 1			
PROVENIENCE: 33.11.011			
1	1.0	SHERD, COARSEWARE, UNIDENTIFIED	
3	3.0	SHERD, COARSEWARE, UNIDENTIFIED	
2	2.0	SHERD, STONWARE, UNIDENTIFIED	
2	2.0	SHERD, COARSEWARE, UNIDENTIFIED	
1	1.0	SHERD, STONWARE, ENGLISH WHITE SALT GLAZE-SLIP DIPPED	1715-1725
1	1.0	SHERD, COARSEWARE, STAFFORDSHIRE MOTTLED GLAZE	1680-1780
2	2.0	SHERD, DELFTWARE, ENGLISH	1700-1799
1	1.0	TANKARD, STONWARE, ENGLISH WHITE SALT GLAZE-SLIP DIPPED	1715-1725
1	1.0	SHERD, STONWARE, ENGLISH WHITE SALT GLAZE	1720-1775
1	1.0	SHERD, DELFTWARE, ENGLISH	1700-1799
4	4.0	SHERD, STONWARE, ENGLISH WHITE SALT GLAZE	1720-1775
1	1.0	CUP, SLIPWARE, STAFFORDSHIRE TRAILED/COMBED DOT WARE	1700-1770
FOR: LOCUS 1			
PROVENIENCE: 33.11.012			
1	1.0	SHERD, COARSEWARE, UNIDENTIFIED	
1	1.0	SHERD, COARSEWARE, UNIDENTIFIED	
1	1.0	SHERD, SLIPWARE, UNIDENTIFIED	
4	4.0	SHERD, DELFTWARE	1700-1799
1	1.0	BOWL, DELFTWARE	1700-1799
1	1.0	PLATE, DELFTWARE, ENGLISH	1700-1799
5	5.0	SHERD, PORCELAIN, CHINESE EXPORT	1660-1840
2	2.0	MUG, SLIPWARE, STAFFORDSHIRE COMBED SLIP	1670-1795
5	5.0	PLATE, SLIPWARE, STAFFORDSHIRE COMBED SLIP	1670-1795
1	1.0	SHERD, STONWARE, ENGLISH BROWN SALT GLAZE	1700-1799
1	1.0	SHERD, STONWARE, ENGLISH WHITE SALT GLAZE	1720-1775
1	1.0	TEAPOT, STONWARE, ENGLISH WHITE SALT GLAZE	1720-1775
1	1.0	TEABOWL, PORCELAIN, CHINESE EXPORT	1660-1840
1	1.0	BOWL, PORCELAIN, CHINESE EXPORT	1660-1840
1	1.0	SHERD, STONWARE, ENGLISH WHITE SALT GLAZE-SLIP DIPPED	1715-1725
2	2.0	SHERD, COARSEWARE, DUTCH	1607-1750
1	1.0	SHERD, STONWARE, ENGLISH WHITE SALT GLAZE	1720-1775
1	1.0	TANKARD, STONWARE, ENGLISH WHITE SALT GLAZE-SLIP DIPPED	1715-1725
1	1.0	SHERD, PORCELAIN, CHINESE EXPORT	1660-1840
FOR: LOCUS 1			
PROVENIENCE: 33.11.013			
1	1.0	SHERD, COARSEWARE, UNIDENTIFIED	
1	1.0	SHERD, STONWARE, UNIDENTIFIED	
2	2.0	SHERD, STONWARE, ENGLISH WHITE SALT GLAZE	1720-1775
1	1.0	SHERD, STONWARE, ENGLISH WHITE SALT GLAZE-SCRATCH BLUE	1744-1775
1	1.0	MUG, SLIPWARE, STAFFORDSHIRE COMBED SLIP	1670-1795
2	2.0	SHERD, PORCELAIN, CHINESE EXPORT	1660-1840
2	2.0	SHERD, STONWARE, ENGLISH BROWN SALT GLAZE	1700-1799
4	4.0	SHERD, DELFTWARE, ENGLISH	1700-1799

RONSON SHIP FINDS LISTS

ITEM COUNT	ITEM QTY	OBJECT NAME	DATE RANGE
FOR: LOCUS 1			
PROVENIENCE: 33.11.014			
4	4.0	SHERD, COARSEWARE, UNIDENTIFIED	
1	1.0	SHERD, EARTHENWARE, UNIDENTIFIED	
2	2.0	SHERD, STONEWARE, AMERICAN BLUE AND GRAY	POST 1730
1	1.0	SHERD, COARSEWARE, UNIDENTIFIED	
1	1.0	SHERD, COARSEWARE, DUTCH	1607-1750
1	1.0	PLATE, SLIPWARE, STAFFORDSHIRE TRAILED/COMBED SLIP	1670-1795
2	2.0	MUG, SLIPWARE, STAFFORDSHIRE TRAILED/COMBED SLIP	1670-1795
2	2.0	SHERD, PORCELAIN, CHINESE EXPORT	1660-1840
3	3.0	TANKARD, STONEWARE, ENGLISH WHITE SALT GLAZE	1720-1775
1	1.0	TANKARD/MUG, STONEWARE, ENGLISH WHITE SALT GLAZE-SLIP DIPPED	1715-1725
1	1.0	TILE, WALL, DELFTWARE, DUTCH	1700-1799
1	1.0	PLATE, DELFTWARE, ENGLISH	1700-1799
2	2.0	SHERD, DELFTWARE	1700-1799
FOR: LOCUS 1			
PROVENIENCE: 33.11.015			
3	3.0	SHERD, COARSEWARE, UNIDENTIFIED	
4	4.0	HOLLOWWARE, STONEWARE, ENGLISH WHITE SALT GLAZE	1720-1775
1	1.0	SHERD, STONEWARE, ENGLISH WHITE SALT GLAZE-SLIP DIPPED	1715-1725
1	1.0	SHERD, STONEWARE, RHENISH-WESTERWALD	1650-1775
7	7.0	SHERD, DELFTWARE	1700-1799
1	1.0	DISH, SLIPWARE, STAFFORDSHIRE COMBED SLIP	1670-1795
1	1.0	HOLLOWWARE, PORCELAIN, CHINESE EXPORT	1660-1840
3	3.0	SHERD, PORCELAIN, CHINESE EXPORT	1660-1840
1	1.0	TEABOWL, PORCELAIN, CHINESE EXPORT	1660-1840
3	3.0	SHERD, PORCELAIN, CHINESE EXPORT	1660-1800
3	3.0	SHERD, PORCELAIN, CHINESE EXPORT	1660-1840
FOR: LOCUS 1			
PROVENIENCE: 34.5.006			
1	1.0	SHERD, COARSEWARE, UNIDENTIFIED	
FOR: LOCUS 1			
PROVENIENCE: 34.5.008			
1	1.0	SHERD, COARSEWARE, UNIDENTIFIED	
1	1.0	SHERD, PORCELAIN, CHINESE EXPORT	1660-1840
1	1.0	SHERD, STONEWARE, ENGLISH BROWN SALT GLAZE	1700-1799
FOR: LOCUS 1			
PROVENIENCE: 34.5.009			
1	1.0	SHERD, COARSEWARE, DUTCH	1607-1750
FOR: LOCUS 11			
PROVENIENCE: 32.0.004.1			
1	1.0	SHERD, COARSEWARE, UNIDENTIFIED	
2	2.0	SHERD, STONEWARE, UNIDENTIFIED	
1	1.0	HOLLOWWARE, CREAMWARE	1758-1820

RONSON SHIP FINDS LISTS

ITEM COUNT	ITEM QTY	OBJECT NAME	DATE RANGE
1	1.0	SHERD, COARSEWARE, PENNSYLVANIA	1740-1820
1	1.0	SHERD, PEARLWARE, ANNULAR	1790-1820
6	6.0	SHERD, STONWARE, ENGLISH WHITE SALT GLAZE	1720-1775
2	2.0	PLATE, STONWARE, ENGLISH WHITE SALT GLAZE	1740-1775
3	3.0	CUP, SLIPWARE, STAFFORDSHIRE TRAILED/COMBED DOT WARE	1700-1770
1	1.0	HOLLOWWARE, STONWARE, RHENISH-WESTERWALD	1650-1775
4	3.0	DISH, SLIPWARE, STAFFORDSHIRE TRAILED/COMBED SLIP	1670-1795
2	1.0	DISH, SLIPWARE, STAFFORDSHIRE TRAILED/COMBED SLIP	1670-1795
0	1.0	SHERD, SLIPWARE, PENNSYLVANIA	1740-1820
1	1.0	CUP, SLIPWARE, STAFFORDSHIRE TRAILED/COMBED DOT WARE	1700-1770
2	2.0	DISH, SLIPWARE, STAFFORDSHIRE TRAILED/COMBED SLIP	1670-1795
1	1.0	SHERD, AGATEWARE	1740-1775
4	2.0	SHERD, COARSEWARE, PENNSYLVANIA	1740-1820
1	1.0	SHERD, PORCELAIN, CHINESE EXPORT	1660-1840
3	3.0	SHERD, PORCELAIN, CHINESE EXPORT	1660-1840
1	1.0	TEABOWL, PORCELAIN, CHINESE EXPORT	1660-1840

FOR: LOCUS 11

PROVENIENCE: 32.0.005

3	3.0	SHERD, STONWARE, UNIDENTIFIED	
1	1.0	SHERD, COARSEWARE, UNIDENTIFIED	
1	1.0	SHERD, STONWARE, UNIDENTIFIED	
1	1.0	SHERD, STONWARE, UNIDENTIFIED	
1	1.0	SHERD, STONWARE, UNIDENTIFIED	
3	3.0	TANKARD, STONWARE, UNIDENTIFIED	
3	3.0	SHERD, COARSEWARE, UNIDENTIFIED	
1	1.0	SHERD, STONWARE, UNIDENTIFIED	
1	1.0	SHERD, COARSEWARE, UNIDENTIFIED	
4	4.0	HOLLOWWARE, STONWARE, ENGLISH WHITE SALT GLAZE-SCRATCH BLUE	1744-1775
1	1.0	SHERD, DELFTWARE, ENGLISH	1700-1799
1	1.0	SHERD, DELFTWARE, ENGLISH	1700-1799
7	7.0	HOLLOWWARE, STONWARE, ENGLISH WHITE SALT GLAZE	1720-1775
5	5.0	SHERD, STONWARE, ENGLISH WHITE SALT GLAZE	1720-1775
1	1.0	SHERD, STONWARE, ENGLISH WHITE SALT GLAZE	1740-1775
2	2.0	PLATE, STONWARE, ENGLISH WHITE SALT GLAZE	1740-1775
1	1.0	HOLLOWWARE, SLIPWARE, STAFFORDSHIRE TRAILED/COMBED DOT WARE	1700-1770
1	1.0	CUP, SLIPWARE, STAFFORDSHIRE TRAILED/COMBED DOT WARE	1700-1770
1	1.0	CUP, SLIPWARE, STAFFORDSHIRE TRAILED/COMBED DOT WARE	1700-1770
2	2.0	CUP, SLIPWARE, STAFFORDSHIRE TRAILED/COMBED DOT WARE	1700-1770
2	2.0	CUP, SLIPWARE, STAFFORDSHIRE TRAILED/COMBED DOT WARE	1700-1770
1	1.0	CUP, STONWARE, ENGLISH BROWN SALT GLAZE	1700-1799
3	3.0	HOLLOWWARE, SLIPWARE, STAFFORDSHIRE TRAILED/COMBED DOT WARE	1700-1770
1	1.0	SHERD, CREAMWARE	1758-1820
1	1.0	DISH, SLIPWARE, STAFFORDSHIRE TRAILED/COMBED SLIP	1670-1795
1	1.0	MUG, COARSEWARE, STAFFORDSHIRE MOTTLED GLAZE	1680-1780
1	1.0	SHERD, COARSEWARE, STAFFORDSHIRE MOTTLED GLAZE	1680-1780
1	1.0	BOWL, COARSEWARE, DUTCH UTILITARIAN	1607-1750
1	1.0	SHERD, CREAMWARE	1758-1820
1	1.0	HOLLOWWARE, DELFTWARE, ENGLISH	1700-1799

RONSON SHIP FINDS LISTS

ITEM COUNT	ITEM QTY	OBJECT NAME	DATE RANGE
1	1.0	SHERD, ASTBURY	1725-1750
1	1.0	SHERD, DELFTWARE, ENGLISH	1700-1799
1	1.0	SHERD, DELFTWARE, ENGLISH	1700-1799
1	1.0	SHERD, COARSEWARE, DUTCH	1607-1750
6	2.0	PLATE, DELFTWARE, ENGLISH	1700-1799
2	2.0	SHERD, PORCELAIN, CHINESE EXPORT	1660-1840
1	1.0	HOLLOWWARE, SLIPWARE, STAFFORDSHIRE TRAILED/COMBED DOT WARE	1700-1770
2	2.0	HOLLOWWARE, DELFTWARE, ENGLISH	1700-1799
5	5.0	PLATE, DELFTWARE, ENGLISH	1700-1799
9	9.0	SHERD, COARSEWARE, DUTCH	1607-1750
1	1.0	BOWL, DELFTWARE, ENGLISH	1700-1799
4	4.0	SHERD, PORCELAIN, CHINESE EXPORT	1660-1840
1	1.0	TEAPOT, PORCELAIN, CHINESE EXPORT	1660-1840
1	1.0	BOWL, PORCELAIN, CHINESE EXPORT	1660-1840

FOR: LOCUS 11

PROVENIENCE: 32.0.017

1	1.0	PAN, MILK COARSEWARE, BUCKLEY	1720-1775
1	1.0	CUP, PORCELAIN, CHINESE EXPORT	1660-1840
1	1.0	MUG, STONEWARE, RHENISH-WESTERWALD	1650-1775
1	1.0	POT, COOKING COARSEWARE, DUTCH UTILITARIAN	1607-1750
1	1.0	PLATE, DELFTWARE, ENGLISH	1700-1799
1	1.0	JAR, STORAGE COARSEWARE, UNIDENTIFIED	
2	1.0	JAR, STORAGE COARSEWARE, BUCKLEY	1720-1775
1	1.0	JUG, STONEWARE, ENGLISH BROWN SALT GLAZE	1700-1799
1	1.0	SHERD, COARSEWARE, DUTCH UTILITARIAN	1607-1750
2	2.0	SHERD, STONEWARE, ENGLISH BROWN SALT GLAZE	1700-1799
1	1.0	SHERD, PORCELAIN, CHINESE EXPORT	1660-1840
1	1.0	HOLLOWWARE, STONEWARE, UNIDENTIFIED	

FOR: LOCUS 11

PROVENIENCE: 32.0.018

1	1.0	SHERD, COARSEWARE, UNIDENTIFIED	
---	-----	---------------------------------	--

FOR: LOCUS 11

PROVENIENCE: 33.11.003

1	1.0	SHERD, COARSEWARE, UNIDENTIFIED	
2	2.0	SHERD, PORCELAIN, CHINESE EXPORT	1660-1840
1	1.0	HOLLOWWARE, DELFTWARE, ENGLISH	1700-1799
2	2.0	SHERD, DELFTWARE	1700-1799
1	1.0	SHERD, COARSEWARE, DUTCH	1607-1750
1	1.0	HOLLOWWARE, STONEWARE, ENGLISH WHITE SALT GLAZE	1745-1775
2	2.0	SHERD, SLIPWARE, STAFFORDSHIRE COMBED SLIP	1670-1795

FOR: LOCUS 11

PROVENIENCE: 34.0.001

3	3.0	HOLLOWWARE, STONEWARE, ENGLISH WHITE SALT GLAZE	1745-1775
1	1.0	CUP, SLIPWARE, STAFFORDSHIRE TRAILED/COMBED DOT WARE	1700-1770
1	1.0	PLATE, STONEWARE, ENGLISH WHITE SALT GLAZE	1745-1775

RONSON SHIP FINDS LISTS

ITEM COUNT	ITEM QTY	OBJECT NAME	DATE RANGE
1	1.0	TILE, ROOFING, COARSEWARE	
1	1.0	PLATE, COARSEWARE, PENNSYLVANIA	1740-1820
1	1.0	SHERD, COARSEWARE, UNIDENTIFIED	
2	2.0	SHERD, COARSEWARE, UNIDENTIFIED	
1	1.0	HOLLOWWARE, DELFTWARE, ENGLISH	1700-1799
1	1.0	TILE, DELFTWARE, ENGLISH	1700-1799
1	1.0	PLATE, DELFTWARE, ENGLISH	1700-1799
1	1.0	PLATE, SLIPWARE, PENNSYLVANIA	1740-1820
1	1.0	POT, OINTMENT DELFTWARE, ENGLISH	1700-1799
1	1.0	PLATE, DELFTWARE, ENGLISH	1700-1799
2	1.0	SAUCER, PORCELAIN, CHINESE EXPORT	1660-1840
2	1.0	BOWL, STONWARE, ENGLISH WHITE SALT GLAZE	1745-1775
2	2.0	HOLLOWWARE, PORCELAIN, CHINESE EXPORT	1660-1840

FOR: LOCUS 11

PROVENIENCE: 34.0.003

1	1.0	SHERD, DELFTWARE, ENGLISH	1700-1799
1	1.0	CUP, SLIPWARE, STAFFORDSHIRE TRAILED/COMBED DOT WARE	1700-1770
1	1.0	SHERD, SLIPWARE, STAFFORDSHIRE REVERSE SLIP	1700-1770
2	2.0	SHERD, DELFTWARE, ENGLISH	1700-1799
1	1.0	SHERD, COARSEWARE, UNIDENTIFIED	
4	4.0	TILE, ROOFING COARSEWARE	
4	4.0	SHERD, STONWARE, ENGLISH BROWN SALT GLAZE	1700-1799
1	1.0	SHERD, COARSEWARE, UNIDENTIFIED	
1	1.0	SHERD, EARTHENWARE, UNIDENTIFIED	
1	1.0	PLATE, DELFTWARE, ENGLISH	1700-1799
1	1.0	BOTTLE, STONWARE, ENGLISH BROWN SALT GLAZE	1700-1799
5	5.0	SHERD, STONWARE, ENGLISH BROWN SALT GLAZE	1700-1799
2	2.0	SHERD, STONWARE, ENGLISH BROWN SALT GLAZE	1700-1799
1	1.0	SHERD, COARSEWARE, STAFFORDSHIRE MOTTLED GLAZE	1680-1780
1	1.0	SHERD, COARSEWARE, DUTCH	1607-1750
1	1.0	SHERD, COARSEWARE, UNIDENTIFIED	
5	5.0	TANKARD, STONWARE, RHENISH-WESTERWALD	1650-1775
1	1.0	SHERD, STONWARE, ENGLISH WHITE SALT GLAZE-SCRATCH BLUE	1744-1775

FOR: LOCUS 11

PROVENIENCE: 34.1.001.1

1	1.0	BOTTLE/STORAGE JAR, STONWARE, AMERICAN BLUE & GRAY	POST 1730
2	2.0	BOWL, DELFTWARE, ENGLISH	1700-1799
1	1.0	MUG, SLIPWARE, STAFFORDSHIRE COMBED SLIP	1670-1795
1	1.0	BOWL/CUP, STONWARE, ENGLISH WHITE SALT GLAZE	1745-1775
1	1.0	SHERD, PORCELAIN, CHINESE EXPORT	1660-1840
1	1.0	SHERD, STONWARE, ENGLISH WHITE SALT GLAZE-SLIP DIPPED	1715-1725

FOR: LOCUS 11

PROVENIENCE: 34.3.001.1

2	2.0	SHERD, COARSEWARE, UNIDENTIFIED	
1	1.0	SHERD, COARSEWARE, UNIDENTIFIED	
1	1.0	HOLLOWWARE, PORCELAIN, CHINESE EXPORT	1660-1840

RONSON SHIP FINDS LISTS

ITEM COUNT	ITEM QTY	OBJECT NAME	DATE RANGE
4	1.0	SAUCER, PORCELAIN, CHINESE EXPORT	1660-1840
2	2.0	TEAPOT, WHIELDON WARE	1740-1775
1	1.0	HOLLOWWARE, STONEWARE, RHENISH-WESTERWALD	1650-1775
2	1.0	DISH, SLIPWARE, STAFFORDSHIRE TRAILED/COMBED SLIP	1670-1795
1	1.0	DISH, SLIPWARE, STAFFORDSHIRE TRAILED/COMBED SLIP	1670-1795
1	1.0	CUP, SLIPWARE, STAFFORDSHIRE TRAILED/COMBED DOT WARE	1700-1770
4	1.0	PLATE, DELFTWARE, ENGLISH	1700-1799
1	1.0	MUG/TANKARD, STONEWARE, RHENISH-WESTERWALD	1650-1775
3	3.0	SHERD, COARSEWARE, PENNSYLVANIA	1740-1820
1	1.0	SHERD, STONEWARE, ENGLISH BROWN SALT GLAZE	1700-1799
1	1.0	CUP, SLIPWARE, STAFFORDSHIRE TRAILED/COMBED DOT WARE	1700-1770
1	1.0	HOLLOWWARE, STONEWARE, ENGLISH WHITE SALT GLAZE	1720-1775
1	1.0	TANKARD, STONEWARE, RHENISH-WESTERWALD	1650-1775
2	1.0	PLATE, DELFTWARE, ENGLISH	1700-1799

FOR: LOCUS 11

PROVENIENCE: 34.3/4.001.1

4	4.0	HOLLOWWARE, STONEWARE, UNIDENTIFIED	
1	1.0	HOLLOWWARE, STONEWARE, UNIDENTIFIED	
2	1.0	SHERD, COARSEWARE, UNIDENTIFIED	
1	1.0	HOLLOWWARE, STONEWARE, UNIDENTIFIED	
1	1.0	HOLLOWWARE, STONEWARE, UNIDENTIFIED	
1	1.0	TILE, ROOFING COARSEWARE	
2	2.0	SHERD, COARSEWARE, UNIDENTIFIED	
1	1.0	POT, FLOWER COARSEWARE	
20	20.0	POT, FLOWER COARSEWARE	
2	2.0	JAR, STORAGE STONEWARE, UNIDENTIFIED	
2	2.0	SHERD, COARSEWARE, PENNSYLVANIA	1740-1820

FOR: LOCUS 11

PROVENIENCE: 34.5.001.1

8	8.0	SHERD, COARSEWARE, UNIDENTIFIED	
4	4.0	SHERD, COARSEWARE, UNIDENTIFIED	
1	1.0	SHERD, SLIPWARE, UNIDENTIFIED	
1	1.0	SHERD, COARSEWARE, STAFFORDSHIRE MOTTLED GLAZE	1680-1780
1	1.0	TEABOWL, PORCELAIN, CHINESE EXPORT	1660-1840
1	1.0	SHERD, SLIPWARE, STAFFORDSHIRE REVERSE SLIP	1700-1770
2	2.0	SHERD, COARSEWARE, DUTCH	1607-1750
1	1.0	SHERD, SLIPWARE, DUTCH?	1607-1699
1	1.0	PLATE, SLIPWARE, DUTCH?	1607-1699
1	1.0	SHERD, STONEWARE, ENGLISH WHITE SALT GLAZE-SLIP DIPPED	1715-1725
19	19.0	MUG, SLIPWARE, STAFFORDSHIRE TRAILED/COMBED SLIP	1670-1795
1	1.0	SHERD, COARSEWARE, PENNSYLVANIA	1740-1820
8	8.0	SHERD, STONEWARE, RHENISH-WESTERWALD	1650-1775
1	1.0	SHERD, JACKFIELD	1745-1790
1	1.0	PLATE, SLIPWARE, STAFFORDSHIRE TRAILED/COMBED SLIP	1670-1795
5	5.0	SHERD, STONEWARE, ENGLISH WHITE SALT GLAZE	1745-1775
1	1.0	BOWL, DELFTWARE, ENGLISH	1700-1799
1	1.0	SHERD, SLIPWARE, STAFFORDSHIRE COMBED SLIP	1670-1795

RONSON SHIP FINDS LISTS

ITEM COUNT	ITEM QTY	OBJECT NAME	DATE RANGE
3	3.0	SHERD, PORCELAIN, CHINESE EXPORT	1660-1840
7	7.0	SHERD, COARSEWARE, DUTCH	1607-1750
5	5.0	PLATE, DELFTWARE, ENGLISH	1700-1799
6	6.0	SHERD, DELFTWARE	1700-1799
4	4.0	SHERD, STONEWARE, ENGLISH BROWN SALT GLAZE	1700-1799
FOR: LOCUS 11			
PROVENIENCE: 35.0.002			
1	1.0	SHERD, STONEWARE, RHENISH-WESTERWALD	1650-1775
1	1.0	DISH, SLIPWARE, STAFFORDSHIRE TRAILED SLIP	1670-1795
1	1.0	MUG, SLIPWARE, STAFFORDSHIRE COMBED SLIP	1670-1795
1	1.0	SHERD, ASTBURY	1725-1750
1	1.0	MUG, SLIPWARE, STAFFORDSHIRE COMBED SLIP	1670-1795
1	1.0	MUG, SLIPWARE, STAFFORDSHIRE TRAILED SLIP	1670-1795
FOR: LOCUS 11			
PROVENIENCE: 35.0.004			
1	1.0	SHERD, SLIPWARE, STAFFORDSHIRE TRAILED SLIP	1670-1795
1	1.0	SHERD, PORCELAIN, CHINESE EXPORT	1660-1840
1	1.0	SHERD, STONEWARE, ENGLISH BROWN SALT GLAZE	1700-1799
1	1.0	SHERD, SLIPWARE, STAFFORDSHIRE TRAILED/COMBED DOT WARE	1700-1770
1	1.0	SHERD, DELFTWARE, ENGLISH	1700-1799
1	1.0	SHERD, STONEWARE, ENGLISH WHITE SALT GLAZE	1720-1775
2	2.0	SHERD, STONEWARE, ENGLISH BROWN SALT GLAZE	1700-1799
FOR: LOCUS 11			
PROVENIENCE: 35.1.002.1			
1	1.0	SHERD, STONEWARE, UNIDENTIFIED	
1	1.0	CUP, SLIPWARE, STAFFORDSHIRE TRAILED/COMBED DOT WARE	1700-1770
1	1.0	DISH, SLIPWARE, STAFFORDSHIRE TRAILED/COMBED SLIP	1670-1795
1	1.0	SHERD, STONEWARE, ENGLISH BROWN SALT GLAZE	1700-1799
1	1.0	BOWL, SLIPWARE, STAFFORDSHIRE TRAILED/COMBED DOT WARE	1700-1770
1	1.0	SHERD, PORCELAIN, CHINESE EXPORT	1660-1840
1	1.0	SHERD, DELFTWARE, ENGLISH	1700-1799
FOR: LOCUS 11			
PROVENIENCE: 35.1.003.1			
1	1.0	PLATE, PORCELAIN, CHINESE EXPORT	1660-1840
1	1.0	DISH, SLIPWARE, STAFFORDSHIRE TRAILED/COMBED SLIP	1670-1795
FOR: LOCUS 11			
PROVENIENCE: 35.3.001.1			
1	1.0	SHERD, COARSEWARE, UNIDENTIFIED	
1	1.0	SHERD, COARSEWARE, UNIDENTIFIED	
1	1.0	SHERD, PORCELAIN, CHINESE EXPORT	1660-1840
1	1.0	SHERD, STONEWARE, ENGLISH WHITE SALT GLAZE	1745-1775
1	1.0	HOLLOWWARE, STONEWARE, ENGLISH BROWN SALT GLAZE	1700-1799
1	1.0	JAR, STORAGE, COARSEWARE, BUCKLEY	1720-1775
1	1.0	BOWL, DELFTWARE, ENGLISH	1700-1799

RONSON SHIP FINDS LISTS

ITEM COUNT	ITEM QTY	OBJECT NAME	DATE RANGE
1	1.0	SHERD, STONEWARE, ENGLISH BROWN SALT GLAZE	1700-1799
1	1.0	PORRINGER, DELFTWARE, ENGLISH	1700-1799
FOR: LOCUS 11			
PROVENIENCE: 35.3/4.001.2			
1	1.0	TILE, ROOFING COARSEWARE	
1	1.0	SHERD, COARSEWARE, UNIDENTIFIED	
1	1.0	HOLLOWWARE, JACKFIELD	1745-1790
1	1.0	CUP, SLIPWARE, STAFFORDSHIRE TRAILED/COMBED DOT WARE	1700-1770
7	1.0	HOLLOWWARE, STONEWARE, RHENISH-WESTERWALD	1650-1775
1	1.0	HOLLOWWARE, SLIPWARE, STAFFORDSHIRE TRAILED/COMBED DOT WARE	1700-1770
3	1.0	BOWL/LOVING CUP, STONEWARE, ENGLISH WHITE SALT GLAZE	1745-1775
1	1.0	PLATE, DELFTWARE, ENGLISH	1700-1799
1	1.0	SHERD, DELFTWARE, ENGLISH	1700-1799
2	1.0	JAR, STORAGE, STONEWARE, ENGLISH BROWN SALT GLAZE	1700-1799
1	1.0	JAR, STORAGE, STONEWARE, ENGLISH BROWN SALT GLAZE	1700-1799
FOR: LOCUS 11			
PROVENIENCE: 35.4.001.1			
1	1.0	HOLLOWWARE, JACKFIELD	1745-1790
1	1.0	PLATE, SLIPWARE, STAFFORDSHIRE COMBED SLIP	1670-1795
5	2.0	BOTTLE, STONEWARE, RHENISH-WESTERWALD	1650-1775
FOR: LOCUS 13			
PROVENIENCE: 31.0.001			
1	1.0	PLATE, STONEWARE, ENGLISH WHITE SALT GLAZE	1720-1775
1	1.0	SHERD, AGATEWARE	1740-1775
2	2.0	SHERD, COARSEWARE, UNIDENTIFIED	
2	2.0	SHERD, COARSEWARE, UNIDENTIFIED	
2	1.0	BOWL, DELFTWARE	1700-1799
1	1.0	SHERD, STONEWARE, AMERICAN BLUE AND GRAY	POST 1730
1	1.0	PLATE, DELFTWARE, ENGLISH	1700-1799
2	2.0	SHERD, JACKFIELD	1745-1790
1	1.0	TILE, DELFTWARE, DUTCH	1700-1799
4	1.0	PLATE, DELFTWARE	1700-1799
7	1.0	SHERD, DELFTWARE	1700-1799
2	2.0	TEABOWL, PORCELAIN, CHINESE EXPORT	1660-1840
2	1.0	PLATE, STONEWARE, ENGLISH WHITE SALT GLAZE	1740-1775
1	1.0	SHERD, ABORIGINAL POTTERY	
4	4.0	SHERD, STONEWARE, ENGLISH WHITE SALT GLAZE	1720-1775
2	1.0	PLATE, STONEWARE, ENGLISH WHITE SALT GLAZE	1740-1775
1	1.0	SHERD, STONEWARE, ENGLISH WHITE SALT GLAZE-SCRATCH BLUE	1744-1775
1	1.0	SHERD, STONEWARE, UNIDENTIFIED	
1	1.0	HOLLOWWARE, PORCELAIN, CHINESE EXPORT	1660-1840
2	2.0	MUG, SLIPWARE, STAFFORDSHIRE COMBED SLIP	1670-1795
1	1.0	SHERD, SLIPWARE, UNIDENTIFIED	
1	1.0	PLATE, PORCELAIN, CHINESE EXPORT	1660-1840

RONSON SHIP FINDS LISTS

ITEM COUNT	ITEM QTY	OBJECT NAME	DATE RANGE
FOR: LOCUS 13			
PROVENIENCE: 32.0.003.1			
1	1.0	PLATE, STONEWARE, ENGLISH WHITE SALT GLAZE	1740-1775
1	1.0	HOLLOWWARE, SLIPWARE, STAFFORDSHIRE TRAILED/COMBED DOT WARE	1700-1770
1	1.0	BOWL, PORCELAIN, CHINESE EXPORT	1660-1840
FOR: LOCUS 2			
PROVENIENCE: 33.11.007			
3	3.0	SHERD, COARSEWARE, UNIDENTIFIED	
9	9.0	SHERD, COARSEWARE, UNIDENTIFIED	
1	1.0	SHERD, STONEWARE, UNIDENTIFIED	
4	4.0	SHERD, COARSEWARE, UNIDENTIFIED	
1	1.0	SHERD, COARSEWARE, UNIDENTIFIED	
20	20.0	SHERD, COARSEWARE, UNIDENTIFIED	
11	11.0	SHERD, COARSEWARE, UNIDENTIFIED	
7	7.0	TILE, ROOFING COARSEWARE	
1	1.0	SHERD, STONEWARE, UNIDENTIFIED	
1	1.0	HOLLOWWARE, EARTHENWARE, UNIDENTIFIED	
1	1.0	SHERD, COARSEWARE, UNIDENTIFIED	
3	3.0	SHERD, STONEWARE, UNIDENTIFIED	
1	1.0	POT, FLOWER COARSEWARE	
4	4.0	SHERD, COARSEWARE, UNIDENTIFIED LEAD GLAZE	
1	1.0	SHERD, COARSEWARE, UNIDENTIFIED	
1	1.0	HOLLOWWARE, DELFTWARE, ENGLISH	1700-1799
1	1.0	SHERD, ASTBURY	1725-1750
1	1.0	HOLLOWWARE, DELFTWARE, ENGLISH	1700-1799
1	1.0	HOLLOWWARE, DELFTWARE, ENGLISH	1700-1799
2	2.0	SHERD, COARSEWARE, DUTCH	1607-1750
2	2.0	SHERD, DELFTWARE, ENGLISH	1700-1799
2	2.0	HOLLOWWARE, AGATEWARE	1740-1775
1	1.0	PLATE, DELFTWARE, ENGLISH	1700-1799
1	1.0	BOWL, DELFTWARE, ENGLISH	1700-1799
1	1.0	BOWL, DELFTWARE, ENGLISH	1700-1799
1	1.0	SHERD, COARSEWARE, NORTH DEVON COARSE GRAVEL TEMPER	1610-1775
1	1.0	SHERD, STONEWARE, ENGLISH WHITE SALT GLAZE	1720-1775
9	9.0	HOLLOWWARE, STONEWARE, ENGLISH WHITE SALT GLAZE	1720-1775
2	2.0	HOLLOWWARE, DELFTWARE, ENGLISH	1700-1799
2	2.0	DISH, SLIPWARE, STAFFORDSHIRE TRAILED/COMBED SLIP	1670-1795
2	2.0	BOWL, DELFTWARE, ENGLISH	1700-1799
3	3.0	TANKARD, STONEWARE, ENGLISH WHITE SALT GLAZE	1720-1775
1	1.0	BOWL, DELFTWARE, ENGLISH	1700-1799
2	2.0	HOLLOWWARE, STONEWARE, ENGLISH WHITE SALT GLAZE	1720-1775
7	3.0	PLATE, DELFTWARE, ENGLISH	1700-1799
2	2.0	SHERD, STONEWARE, ENGLISH WHITE SALT GLAZE	1720-1775
1	1.0	BOWL, PUNCH DELFTWARE, ENGLISH	1700-1799
2	1.0	HOLLOWWARE, STONEWARE, ENGLISH WHITE SALT GLAZE	1720-1775
2	2.0	HOLLOWWARE, DELFTWARE, ENGLISH	1700-1799
1	1.0	BOWL, STONEWARE, ENGLISH WHITE SALT GLAZE	1720-1775
8	8.0	HOLLOWWARE, DELFTWARE, ENGLISH	1700-1799

RONSON SHIP FINDS LISTS

ITEM COUNT	ITEM QTY	OBJECT NAME	DATE RANGE
2	2.0	DISH, SLIPWARE, STAFFORDSHIRE TRAILED/COMBED SLIP	1670-1795
3	3.0	HOLLOWWARE, DELFTWARE, ENGLISH	1700-1799
3	3.0	SHERD, STONWARE, ENGLISH WHITE SALT GLAZE-SLIP DIPPED	1715-1725
1	1.0	SHERD, SLIPWARE, PENNSYLVANIA	1740-1820
3	3.0	CUP, SLIPWARE, STAFFORDSHIRE TRAILED/COMBED DOT WARE	1700-1770
1	1.0	DISH, SLIPWARE, STAFFORDSHIRE TRAILED/COMBED SLIP	1670-1795
1	1.0	TANKARD, STONWARE, RHENISH-WESTERWALD	1650-1775
3	3.0	DISH, SLIPWARE, STAFFORDSHIRE TRAILED/COMBED SLIP	1670-1795
1	1.0	HOLLOWWARE, STONWARE, RHENISH-WESTERWALD	1650-1775
1	1.0	BOWL, STONWARE, ENGLISH WHITE SALT GLAZE	1745-1775
2	2.0	SHERD, STONWARE, RHENISH-WESTERWALD	1650-1775
2	2.0	SAUCER, STONWARE, ENGLISH WHITE SALT GLAZE	1720-1775
3	3.0	SHERD, STONWARE, RHENISH-WESTERWALD	1650-1775
2	2.0	SHERD, DELFTWARE, ENGLISH	1700-1799
4	4.0	SHERD, STONWARE, ENGLISH WHITE SALT GLAZE	1720-1775
1	1.0	BOWL, DELFTWARE, ENGLISH	1700-1799
1	1.0	SHERD, STONWARE, ENGLISH WHITE SALT GLAZE	1720-1775
8	8.0	HOLLOWWARE, DELFTWARE, ENGLISH	1700-1799
1	1.0	CUP, SLIPWARE, STAFFORDSHIRE TRAILED/COMBED DOT WARE	1700-1770
9	9.0	SHERD, DELFTWARE, ENGLISH	1700-1799
3	3.0	HOLLOWWARE, PORCELAIN, CHINESE EXPORT	1660-1800
2	2.0	SHERD, SLIPWARE, PENNSYLVANIA	1740-1820
1	1.0	SHERD, PORCELAIN, CHINESE EXPORT	1660-1800
14	14.0	SHERD, STONWARE, ENGLISH WHITE SALT GLAZE	1720-1775
1	1.0	BOWL, PORCELAIN, CHINESE EXPORT	1660-1840
1	1.0	HOLLOWWARE, DELFTWARE, ENGLISH	1700-1799
1	1.0	SHERD, PORCELAIN, CHINESE EXPORT	1660-1800
1	1.0	PLATE, DELFTWARE, ENGLISH	1700-1799
2	2.0	PLATE, PORCELAIN, CHINESE EXPORT	1660-1800
2	2.0	SHERD, JACKFIELD	1745-1790
2	2.0	SHERD, STONWARE, ENGLISH BROWN SALT GLAZE	1700-1799
6	6.0	SHERD, DELFTWARE, ENGLISH	1700-1799
1	1.0	PLATE, DELFTWARE, ENGLISH	1700-1799
2	2.0	DISH, SLIPWARE, STAFFORDSHIRE TRAILED/COMBED SLIP	1670-1795
1	1.0	HOLLOWWARE, PORCELAIN, CHINESE EXPORT	1660-1840
5	5.0	SHERD, PORCELAIN, CHINESE EXPORT	1660-1840
1	1.0	PLATE, PORCELAIN, CHINESE EXPORT	1660-1840
2	2.0	HOLLOWWARE, PORCELAIN, CHINESE EXPORT	1660-1800
2	2.0	HOLLOWWARE, PORCELAIN, CHINESE EXPORT	1660-1840
1	1.0	MUG, SLIPWARE, STAFFORDSHIRE TRAILED/COMBED DOT WARE	1700-1770
3	3.0	CUP, SLIPWARE, STAFFORDSHIRE TRAILED/COMBED DOT WARE	1700-1770
3	3.0	HOLLOWWARE, STONWARE, ENGLISH WHITE SALT GLAZE-SLIP DIPPED	1715-1725
3	3.0	SHERD, STONWARE, ENGLISH WHITE SALT GLAZE	1720-1775
2	2.0	MUG, SLIPWARE, STAFFORDSHIRE TRAILED/COMBED DOT WARE	1700-1770
14	14.0	SHERD, PORCELAIN, CHINESE EXPORT	1660-1840
1	1.0	SHERD, STONWARE, ENGLISH WHITE SALT GLAZE-SCRATCH BLUE	1744-1775
3	3.0	CUP, SLIPWARE, STAFFORDSHIRE TRAILED/COMBED DOT WARE	1700-1770
2	2.0	CUP, SLIPWARE, STAFFORDSHIRE TRAILED/COMBED DOT WARE	1700-1770
1	1.0	SHERD, SLIPWARE, PENNSYLVANIA	1740-1820

RONSON SHIP FINDS LISTS

ITEM COUNT	ITEM QTY	OBJECT NAME	DATE RANGE
5	4.0	DISH, SLIPWARE, STAFFORDSHIRE TRAILED/COMBED SLIP	1670-1795
1	1.0	DISH, SLIPWARE, STAFFORDSHIRE TRAILED/COMBED SLIP	1670-1795
FOR: LOCUS 2			
PROVENIENCE: 34.5.004			
13	13.0	TILE, ROOFING COARSEWARE	
1	1.0	BRICK, COARSEWARE	
1	1.0	JAR, STORAGE, STONWARE, AMERICAN BLUE AND GRAY	POST 1730
1	1.0	JAR, STORAGE, COARSEWARE, UNIDENTIFIED	
2	2.0	TILE, ROOFING, COARSEWARE	
2	2.0	TILE, COARSEWARE, UNIDENTIFIED	
21	21.0	SHERD, COARSEWARE, UNIDENTIFIED	
6	3.0	BOTTLE, STONWARE, AMERICAN BLUE AND GRAY?	POST 1730
1	1.0	SHERD, STONWARE, UNIDENTIFIED	
2	2.0	HOLLOWWARE, STONWARE, AMERICAN BLUE AND GRAY	POST 1730
1	1.0	JAR, STORAGE, COARSEWARE, UNIDENTIFIED	
10	10.0	SHERD, COARSEWARE, UNIDENTIFIED	
1	1.0	SHERD, SLIPWARE, UNIDENTIFIED	
5	5.0	SHERD, COARSEWARE, DUTCH	1607-1750
3	3.0	SHERD, COARSEWARE, BUCKLEY	1720-1775
1	1.0	BOWL, ASTBURY	1725-1750
2	2.0	SHERD, COARSEWARE, DUTCH	1607-1750
1	1.0	SHERD, COARSEWARE, STAFFORDSHIRE MOTTLED GLAZE	1680-1780
2	2.0	PLATE, DELFTWARE	1700-1799
6	6.0	SHERD, DELFTWARE	1700-1799
3	3.0	SHERD, DELFTWARE, ENGLISH	1700-1799
1	1.0	HOLLOWWARE, COARSEWARE, DUTCH	1607-1750
26	26.0	SHERD, STONWARE, RHENISH-WESTERWALD	1700-1775
10	9.0	BOTTLE, STONWARE, RHENISH BROWN-FRECHEN	1620-1770
9	9.0	PLATE, DELFTWARE, ENGLISH	1700-1799
2	2.0	SHERD, PORCELAIN, CHINESE EXPORT	1660-1840
1	1.0	HOLLOWWARE, DELFTWARE, ENGLISH	1700-1799
1	1.0	HOLLOWWARE, PORCELAIN, CHINESE EXPORT	1660-1840
1	1.0	HOLLOWWARE, STONWARE, ENGLISH WHITE SALT GLAZE-SLIP DIPPED	1715-1725
1	1.0	BOWL, DELFTWARE, ENGLISH	1700-1799
2	2.0	PLATE, STONWARE, ENGLISH WHITE SALT GLAZE	1720-1775
3	3.0	SHERD, STONWARE, ENGLISH WHITE SALT GLAZE	1745-1775
2	2.0	SHERD, STONWARE, ENGLISH WHITE SALT GLAZE	1745-1775
5	5.0	SHERD, SLIPWARE, STAFFORDSHIRE COMBED SLIP	1670-1795
1	1.0	TILE, WALL DELFTWARE, DUTCH	1700-1799
3	2.0	PLATE, DELFTWARE	1700-1799
6	6.0	POT, CHAMBER, STONWARE, RHENISH-WESTERWALD	1700-1775
18	18.0	SHERD, STONWARE, RHENISH-WESTERWALD	1650-1775
1	1.0	SHERD, SLIPWARE, DUTCH?	1607-1699
1	1.0	SHERD, DELFTWARE	1700-1799
1	1.0	HOLLOWWARE, STONWARE, ENGLISH WHITE SALT GLAZE-SCRATCH BLUE	1744-1775

RONSON SHIP FINDS LISTS

ITEM COUNT	ITEM QTY	OBJECT NAME	DATE RANGE
FOR: LOCUS 3			
PROVENIENCE: 32.0.008			
1	1.0	DISH, SLIPWARE, STAFFORDSHIRE TRAILED/COMBED SLIP	1670-1795
1	1.0	DISH, SLIPWARE, STAFFORDSHIRE TRAILED/COMBED SLIP	1670-1795
1	1.0	SHERD, DELFTWARE	1700-1799
FOR: LOCUS 3			
PROVENIENCE: 33.11.006			
1	1.0	SHERD, SLIPWARE, UNIDENTIFIED	
1	1.0	POT, FLOWER, COARSEWARE	
1	1.0	TILE, ROOFING, COARSEWARE	
1	1.0	SHERD, COARSEWARE, UNIDENTIFIED	
1	1.0	SHERD, COARSEWARE, UNIDENTIFIED	
5	5.0	SHERD, COARSEWARE, UNIDENTIFIED	
1	1.0	SHERD, STONWARE, UNIDENTIFIED	
1	1.0	SHERD, STONWARE, ENGLISH WHITE SALT GLAZE	1745-1775
5	5.0	HOLLOWWARE, STONWARE, ENGLISH WHITE SALT GLAZE	1745-1775
3	3.0	HOLLOWWARE, STONWARE, ENGLISH WHITE SALT GLAZE-SLIP DIPPED	1715-1725
1	1.0	HOLLOWWARE, PORCELAIN, CHINESE EXPORT	1660-1840
1	1.0	SHERD, PORCELAIN, CHINESE EXPORT	1660-1840
1	1.0	BOTTLE, STONWARE, RHENISH BROWN-FRECHEN	1620-1770
1	1.0	SHERD, PORCELAIN, CHINESE EXPORT	1660-1800
2	2.0	SHERD, PORCELAIN, CHINESE EXPORT	1660-1840
7	6.0	HOLLOWWARE, SLIPWARE, STAFFORDSHIRE COMBED SLIP	1670-1795
1	1.0	SHERD, PORCELAIN, CHINESE EXPORT	1660-1800
4	4.0	SHERD, STONWARE, RHENISH-WESTERWALD	1650-1775
3	3.0	PLATE, SLIPWARE, STAFFORDSHIRE COMBED SLIP	1670-1795
1	1.0	SHERD, JACKFIELD	1745-1790
1	1.0	PLATE, DELFTWARE, ENGLISH	1700-1799
2	2.0	SHERD, COARSEWARE, STAFFORDSHIRE MIDLANDS PURPLE	1620-1700
1	1.0	SHERD, COARSEWARE, DUTCH	1607-1750
1	1.0	SHERD, COARSEWARE, PENNSYLVANIA	1740-1820
1	1.0	SHERD, COARSEWARE, PENNSYLVANIA	1740-1820
1	1.0	SHERD, ASTBURY	1725-1750
1	1.0	JAR, STORAGE, COARSEWARE, SPANISH IBERIAN	1745-1780
1	1.0	SHERD, SLIPWARE, PENNSYLVANIA	1740-1820
9	9.0	SHERD, DELFTWARE, ENGLISH	1700-1799
FOR: LOCUS 4			
PROVENIENCE: 31.0.008			
1	1.0	SHERD, COARSEWARE, UNIDENTIFIED	
4	1.0	JUG, COARSEWARE, UNIDENTIFIED - POSSIBLE DUTCH	
1	1.0	SHERD, PORCELAIN, CHINESE EXPORT	1660-1840
1	1.0	HOLLOWWARE, SLIPWARE, STAFFORDSHIRE TRAILED/COMBED DOT WARE	1700-1770
1	1.0	SHERD, STONWARE, ENGLISH BROWN SALT GLAZE	1700-1799
FOR: LOCUS 4			
PROVENIENCE: 32.0.007			
1	1.0	SHERD, STONWARE, UNIDENTIFIED	

RONSON SHIP FINDS LISTS

ITEM COUNT	ITEM QTY	OBJECT NAME	DATE RANGE
2	2.0	SHERD, STONEWARE, UNIDENTIFIED	
1	1.0	SHERD, COARSEWARE, UNIDENTIFIED	
1	1.0	SHERD, COARSEWARE, UNIDENTIFIED	
22	22.0	SHERD, COARSEWARE, UNIDENTIFIED	
1	1.0	TILE, ROOFING, COARSEWARE	
3	3.0	SHERD, COARSEWARE, UNIDENTIFIED	
23	23.0	SHERD, COARSEWARE, UNIDENTIFIED	
2	2.0	SHERD, SLIPWARE, UNIDENTIFIED	
1	1.0	SHERD, DELFTWARE, ENGLISH	1700-1799
1	1.0	SHERD, STONEWARE, ENGLISH WHITE SALT GLAZE-SCRATCH BLUE	1744-1775
1	1.0	TANKARD, STONEWARE, RHENISH-WESTERWALD	1650-1775
2	2.0	HOLLOWWARE, STONEWARE, ENGLISH WHITE SALT GLAZE-SLIP DIPPED	1715-1725
3	3.0	SHERD, STONEWARE, RHENISH-WESTERWALD	1650-1775
1	1.0	SHERD, DELFTWARE, ENGLISH	1700-1799
2	2.0	SHERD, DELFTWARE, ENGLISH	1700-1799
1	1.0	MUG, COARSEWARE, STAFFORDSHIRE MOTTLED GLAZE	1680-1780
1	1.0	SHERD, STONEWARE, ENGLISH NOTTINGHAM	1700-1810
1	1.0	HOLLOWWARE, STONEWARE, ENGLISH WHITE SALT GLAZE-SCRATCH BLUE	1744-1775
2	2.0	SHERD, DELFTWARE, ENGLISH	1700-1799
8	8.0	SHERD, STONEWARE, ENGLISH WHITE SALT GLAZE	1720-1775
2	2.0	SHERD, ASTBURY	1725-1750
1	1.0	SHERD, STONEWARE, ENGLISH BROWN SALT GLAZE	1700-1799
2	2.0	DISH, SLIPWARE, STAFFORDSHIRE TRAILED/COMBED SLIP	1670-1795
1	1.0	HOLLOWWARE, ASTBURY	1725-1750
2	2.0	SHERD, COARSEWARE, BUCKLEY	1720-1775
1	1.0	SHERD, COARSEWARE, STAFFORDSHIRE IRON GLAZE	1680-1780
1	1.0	SHERD, SLIPWARE, PENNSYLVANIA	1740-1820
2	2.0	DISH, SLIPWARE, STAFFORDSHIRE TRAILED/COMBED SLIP	1670-1795
2	2.0	DISH, SLIPWARE, STAFFORDSHIRE TRAILED/COMBED SLIP	1670-1795
1	1.0	SHERD, COARSEWARE, BUCKLEY	1720-1775
1	1.0	SHERD, SLIPWARE, STAFFORDSHIRE TRAILED/COMBED DOT WARE	1700-1770
2	2.0	DISH, SLIPWARE, STAFFORDSHIRE TRAILED/COMBED SLIP	1670-1795
1	1.0	TANKARD, STONEWARE, ENGLISH WHITE SALT GLAZE	1720-1775
1	1.0	JAR, STORAGE, COARSEWARE, PENNSYLVANIA	1740-1820
1	1.0	SHERD, COARSEWARE, STAFFORDSHIRE IRON GLAZE	1680-1780
1	1.0	PLATE, DELFTWARE, ENGLISH	1700-1799
1	1.0	HOLLOWWARE, STONEWARE, RHENISH-WESTERWALD	1650-1775
1	1.0	JAR, STORAGE, COARSEWARE, BUCKLEY	1720-1775
1	1.0	HOLLOWWARE, COARSEWARE, STAFFORDSHIRE MOTTLED GLAZE	1680-1780
1	1.0	HOLLOWWARE, COARSEWARE, STAFFORDSHIRE MOTTLED GLAZE	1680-1780
5	5.0	SHERD, DELFTWARE, ENGLISH	1700-1799
1	1.0	SHERD, ASTBURY	1725-1750
1	1.0	PLATE, DELFTWARE, ENGLISH	1700-1799
1	1.0	MUG, SLIPWARE, STAFFORDSHIRE TRAILED/COMBED DOT WARE	1700-1770
1	1.0	PLATE, DELFTWARE, ENGLISH	1700-1799
3	2.0	MUG, SLIPWARE, STAFFORDSHIRE TRAILED/COMBED DOT WARE	1700-1770
1	1.0	DISH, SLIPWARE, STAFFORDSHIRE TRAILED/COMBED SLIP	1670-1795
1	1.0	MUG, SLIPWARE, STAFFORDSHIRE TRAILED/COMBED DOT WARE	1700-1770
1	1.0	DISH, SLIPWARE, STAFFORDSHIRE TRAILED/COMBED SLIP	1670-1795

RONSON SHIP FINDS LISTS

ITEM COUNT	ITEM QTY	OBJECT NAME	DATE RANGE
3	3.0	SHERD, STONWARE, ENGLISH WHITE SALT GLAZE-SLIP DIPPED	1715-1725
1	1.0	SHERD, DELFTWARE, ENGLISH	1700-1799
2	1.0	SHERD, COARSEWARE, STAFFORDSHIRE MOTTLED GLAZE	1680-1780
4	4.0	HOLLOWWARE, DELFTWARE, ENGLISH	1700-1799
1	1.0	SHERD, SLIPWARE, STAFFORDSHIRE TRAILED/COMBED DOT WARE	1700-1770
2	2.0	DISH, SLIPWARE, STAFFORDSHIRE TRAILED/COMBED SLIP	1670-1795
1	1.0	HOLLOWWARE, STONWARE, RHENISH-WESTERWALD	1650-1775
1	1.0	SHERD, STONWARE, RHENISH-WESTERWALD	1650-1775
1	1.0	TANKARD, STONWARE, RHENISH-WESTERWALD	1650-1775
4	4.0	SHERD, PORCELAIN, CHINESE EXPORT	1660-1840
8	8.0	PLATE, PORCELAIN, CHINESE EXPORT	1660-1840
1	1.0	SAUCER, PORCELAIN, CHINESE EXPORT	1660-1840
1	1.0	SHERD, PORCELAIN, CHINESE EXPORT	1660-1800
1	1.0	BOWL, PORCELAIN, CHINESE EXPORT	1660-1840
4	4.0	BOWL, PORCELAIN, CHINESE EXPORT	1660-1840

FOR: LOCUS 5

PROVENIENCE: 31.0.006

1	1.0	SHERD, COARSEWARE, UNIDENTIFIED	
1	1.0	BOWL, PUNCH, DELFTWARE, ENGLISH	1700-1799
1	1.0	JAR, STORAGE, COARSEWARE, SPANISH IBERIAN	1745-1780
1	1.0	HOLLOWWARE, DELFTWARE, ENGLISH	1700-1799
1	1.0	SHERD, PORCELAIN, CHINESE EXPORT	1660-1840
1	1.0	SHERD, COARSEWARE, DUTCH	1607-1750

FOR: LOCUS 6

PROVENIENCE: 31.0.004

1	1.0	DISH, SLIPWARE, STAFFORDSHIRE TRAILED/COMBED SLIP	1670-1795
1	1.0	SHERD, STONWARE, ENGLISH WHITE SALT GLAZE	1745-1775
1	1.0	HOLLOWWARE, COARSEWARE, DUTCH UTILITARIAN	1607-1750
1	1.0	SHERD, EARTHENWARE, UNIDENTIFIED - POSSIBLE ASTBURY	
1	1.0	BOWL, PORCELAIN, CHINESE EXPORT	1660-1840
1	1.0	PLATE, PORCELAIN, CHINESE EXPORT	1660-1800
1	1.0	SHERD, SLIPWARE, STAFFORDSHIRE TRAILED/COMBED DOT WARE	1700-1770
1	1.0	BOWL, SLIPWARE, STAFFORDSHIRE TRAILED/COMBED DOT WARE	1700-1770
2	2.0	SHERD, SLIPWARE, STAFFORDSHIRE TRAILED/COMBED DOT WARE	1700-1770

FOR: LOCUS 6

PROVENIENCE: 31.0.005

1	1.0	SHERD, COARSEWARE, DUTCH UTILITARIAN	1607-1750
2	2.0	CUP, SLIPWARE, STAFFORDSHIRE TRAILED/COMBED DOT WARE	1700-1770
1	1.0	SHERD, PORCELAIN, CHINESE EXPORT	1660-1800
2	2.0	SHERD, STONWARE, ENGLISH WHITE SALT GLAZE	1720-1775
1	1.0	SHERD, PORCELAIN, CHINESE EXPORT	1660-1840
1	1.0	SHERD, STONWARE, ENGLISH WHITE SALT GLAZE	1720-1775
1	1.0	SHERD, COARSEWARE, PENNSYLVANIA	1740-1820
1	1.0	SHERD, COARSEWARE, UNIDENTIFIED	
1	1.0	JAR, OLIVE, COARSEWARE, SPANISH IBERIAN	1607-1650
1	1.0	SHERD, COARSEWARE, UNIDENTIFIED	

RONSON SHIP FINDS LISTS

ITEM COUNT	ITEM QTY	OBJECT NAME	DATE RANGE
FOR: LOCUS 6			
PROVENIENCE: 32.0.006			
3	3.0	SHERD, COARSEWARE, UNIDENTIFIED	
1	0.0	SHERD, COARSEWARE, UNIDENTIFIED	
1	1.0	SHERD, STONEWARE, UNIDENTIFIED	
1	1.0	SHERD, COARSEWARE, UNIDENTIFIED - DUTCH?	
2	2.0	SHERD, COARSEWARE, UNIDENTIFIED - POSSIBLE DUTCH	
1	1.0	SHERD, COARSEWARE, UNIDENTIFIED	
1	1.0	SHERD, COARSEWARE, UNIDENTIFIED	
1	1.0	TILE, ROOFING, COARSEWARE	
4	4.0	SHERD, DELFTWARE	1700-1799
1	1.0	SHERD, ASTBURY	1725-1750
1	1.0	HOLLOWWARE, ASTBURY	1725-1750
1	1.0	BOWL, DELFTWARE, ENGLISH	1700-1799
1	1.0	BOWL, ASTBURY	1725-1750
1	1.0	BOWL, DELFTWARE, ENGLISH	1700-1799
1	1.0	JAR, STORAGE, COARSEWARE, NORTH DEVON COARSE GRAVEL TEMPER	1610-1775
2	2.0	PLATE, DELFTWARE	1700-1799
1	1.0	PLATE, DELFTWARE, ENGLISH	1700-1799
1	1.0	HOLLOWWARE, ASTBURY	1725-1750
1	1.0	SHERD, COARSEWARE, DUTCH	1607-1750
1	1.0	PLATE, DELFTWARE, ENGLISH	1700-1799
1	1.0	SHERD, DELFTWARE, ENGLISH	1700-1799
1	1.0	PLATE, SLIPWARE, PENNSYLVANIA	1740-1820
1	1.0	PLATE, SLIPWARE, PENNSYLVANIA	1740-1820
1	1.0	BOWL, SLIPWARE, STAFFORDSHIRE TRAILED/COMBED DOT WARE	1700-1770
3	3.0	CUP, SLIPWARE, STAFFORDSHIRE TRAILED/COMBED DOT WARE	1700-1770
1	1.0	TANKARD, STONEWARE, RHENISH-WESTERWALD	1650-1775
1	1.0	MUG, SLIPWARE, STAFFORDSHIRE TRAILED/COMBED DOT WARE	1700-1770
1	1.0	TANKARD, STONEWARE, ENGLISH WHITE SALT GLAZE	1720-1775
1	1.0	DISH, SLIPWARE, STAFFORDSHIRE TRAILED/COMBED SLIP	1670-1795
1	1.0	TANKARD, STONEWARE, RHENISH-WESTERWALD	1650-1775
1	1.0	DISH, SLIPWARE, STAFFORDSHIRE TRAILED/COMBED SLIP	1670-1795
2	2.0	SHERD, STONEWARE, ENGLISH WHITE SALT GLAZE	1720-1775
2	2.0	DISH, SLIPWARE, STAFFORDSHIRE TRAILED/COMBED SLIP	1670-1795
1	1.0	SHERD, STONEWARE, ENGLISH NOTTINGHAM	1700-1810
1	1.0	DISH, SLIPWARE, STAFFORDSHIRE TRAILED/COMBED SLIP	1670-1795
1	1.0	TEAPOT, STONEWARE, ENGLISH WHITE SALT GLAZE	1720-1775
1	1.0	SHERD, STONEWARE, ENGLISH WHITE SALT GLAZE-SCRATCH BLUE	1744-1775
9	9.0	SHERD, STONEWARE, ENGLISH WHITE SALT GLAZE	1720-1775
1	1.0	SHERD, STONEWARE, ENGLISH NOTTINGHAM?	1700-1810
1	1.0	SAUCER, STONEWARE, ENGLISH WHITE SALT GLAZE-SCRATCH BLUE	1744-1775
1	1.0	DISH, SLIPWARE, STAFFORDSHIRE TRAILED/COMBED SLIP	1670-1795
1	1.0	SHERD, DELFTWARE	1700-1799
1	1.0	MUG, SLIPWARE, STAFFORDSHIRE TRAILED/COMBED DOT WARE	1700-1770
6	6.0	HOLLOWWARE, STONEWARE, ENGLISH WHITE SALT GLAZE-SLIP DIPPED	1715-1725
4	4.0	MUG, SLIPWARE, STAFFORDSHIRE TRAILED/COMBED DOT WARE	1700-1770
2	2.0	DISH, SLIPWARE, STAFFORDSHIRE TRAILED/COMBED SLIP	1670-1795
1	1.0	DISH, SLIPWARE, STAFFORDSHIRE TRAILED/COMBED SLIP	1670-1795

RONSON SHIP FINDS LISTS

ITEM COUNT	ITEM QTY	OBJECT NAME	DATE RANGE
1	1.0	SHERD, STONEWARE, RHENISH-WESTERWALD	1650-1775
2	2.0	TANKARD, STONEWARE, RHENISH-WESTERWALD	1650-1775
1	1.0	SHERD, STONEWARE, RHENISH-WESTERWALD	1650-1775
1	1.0	SHERD, STONEWARE, RHENISH-WESTERWALD	1650-1775
1	1.0	SHERD, STONEWARE, ENGLISH BROWN SALT GLAZE	1700-1799
2	1.0	TANKARD, STONEWARE, RHENISH-WESTERWALD	1650-1775
1	1.0	BOWL, PORCELAIN, CHINESE EXPORT	1660-1800
1	1.0	PLATE, PORCELAIN, CHINESE EXPORT	1660-1840
2	2.0	SHERD, PORCELAIN, CHINESE EXPORT	1660-1840

FOR: LOCUS 7

PROVENIENCE: 33.11.004

8	8.0	SHERD, EARTHENWARE, UNIDENTIFIED	
1	1.0	SHERD, STONEWARE, UNIDENTIFIED	
5	5.0	SHERD, COARSEWARE, UNIDENTIFIED	
2	1.0	SHERD, COARSEWARE	
2	2.0	SHERD, COARSEWARE, UNIDENTIFIED	
9	9.0	TILE, ROOFING, COARSEWARE	
17	17.0	TILE, ROOFING, COARSEWARE	
3	3.0	POT, FLOWER, COARSEWARE	
3	3.0	SHERD, COARSEWARE, UNIDENTIFIED	
2	2.0	SHERD, COARSEWARE, UNIDENTIFIED	
1	1.0	SHERD, COARSEWARE, UNIDENTIFIED	
15	14.0	SHERD, COARSEWARE, UNIDENTIFIED	
1	1.0	SHERD, COARSEWARE, UNIDENTIFIED	
2	2.0	SHERD, STONEWARE, AMERICAN BLUE AND GRAY	POST 1730
1	1.0	SHERD, COARSEWARE, NORTH DEVON COARSE GRAVEL TEMPER	1610-1775
3	3.0	SHERD, COARSEWARE, DUTCH	1607-1750
2	2.0	SHERD, COARSEWARE, BUCKLEY	1720-1775
1	1.0	SHERD, AGATEWARE	1740-1775
1	1.0	SHERD, COARSEWARE, PENNSYLVANIA	1740-1820
1	1.0	JAR, STORAGE, COARSEWARE, SPANISH IBERIAN	1745-1780
1	1.0	HOLLOWWARE, COARSEWARE, STAFFORDSHIRE MOTTLED GLAZE	1680-1780
10	10.0	SHERD, DELFTWARE	1700-1799
17	17.0	SHERD, DELFTWARE	1700-1799
6	6.0	BOWL, DELFTWARE, ENGLISH	1700-1799
1	1.0	SHERD, FAIENCE, FRENCH	1775-1799
1	1.0	SHERD, SLIPWARE, STAFFORDSHIRE COMBED SLIP	1670-1795
1	1.0	PLATE, DELFTWARE, ENGLISH	1700-1799
11	11.0	DISH, SLIPWARE, STAFFORDSHIRE TRAILED/COMBED SLIP	1670-1795
1	1.0	SHERD, SLIPWARE, STAFFORDSHIRE REVERSE SLIP	1700-1770
3	3.0	SHERD, COARSEWARE, NORTH DEVON COARSE GRAVEL TEMPER	1610-1775
1	1.0	HOLLOWWARE, COARSEWARE, DUTCH UTILITARIAN	1607-1750
1	1.0	PLATE, COARSEWARE, DUTCH	1607-1750
1	1.0	SHERD, COARSEWARE, BUCKLEY	1720-1775
1	1.0	TANKARD, STONEWARE, RHENISH-WESTERWALD	1650-1775
1	1.0	HOLLOWWARE, STONEWARE, ENGLISH WHITE SALT GLAZE	1720-1775
1	1.0	SHERD, STONEWARE, RHENISH-WESTERWALD	1650-1775
4	4.0	PLATE, DELFTWARE, ENGLISH	1700-1799

RONSON SHIP FINDS LISTS

ITEM COUNT	ITEM QTY	OBJECT NAME	DATE RANGE
2	1.0	PLATE, STONEWARE, ENGLISH WHITE SALT GLAZE	1745-1775
2	2.0	TANKARD, STONEWARE, ENGLISH WHITE SALT GLAZE	1745-1775
1	1.0	BOWL, PORCELAIN, CHINESE EXPORT	1660-1800
7	7.0	TANKARD, STONEWARE, ENGLISH WHITE SALT GLAZE-SLIP DIPPED	1715-1725
1	1.0	BOWL, PORCELAIN, CHINESE EXPORT	1660-1800
4	4.0	SHERD, STONEWARE, RHENISH-WESTERWALD	1650-1775
23	23.0	SHERD, STONEWARE, ENGLISH WHITE SALT GLAZE	1745-1775
1	1.0	SHERD, STONEWARE, ENGLISH BROWN SALT GLAZE	1700-1799
2	2.0	BOTTLE, STONEWARE, RHENISH BROWN-FRECHEN	1620-1770
2	2.0	BOTTLE, STONEWARE, ENGLISH BROWN SALT GLAZE	1700-1799
6	6.0	PLATE, PORCELAIN, CHINESE EXPORT	1660-1840
4	4.0	SHERD, PORCELAIN, CHINESE EXPORT	1660-1840
2	2.0	SHERD, PORCELAIN, CHINESE EXPORT	1660-1840
4	4.0	BOWL, PORCELAIN, CHINESE EXPORT	1660-1840
1	1.0	SHERD, PORCELAIN, CHINESE EXPORT	1660-1800
1	1.0	HOLLOWWARE, COARSEWARE, PENNSYLVANIA	1740-1820
10	10.0	MUG, SLIPWARE, STAFFORDSHIRE TRAILED/COMBED SLIP	1670-1795
2	2.0	SHERD, COARSEWARE, PENNSYLVANIA	1740-1820
8	8.0	SHERD, SLIPWARE, DUTCH?	1607-1699
5	5.0	HOLLOWWARE, COARSEWARE, DUTCH UTILITARIAN	1607-1750

FOR: LOCUS 9

PROVENIENCE: 31.0.002

7	1.0	TANKARD, STONEWARE, ENGLISH WHITE SALT GLAZE-SCRATCH BLUE	1744-1775
3	2.0	PLATE, STONEWARE, ENGLISH WHITE SALT GLAZE	1740-1775
2	1.0	JAR, STORAGE, STONEWARE, RHENISH-WESTERWALD	1650-1775
5	4.0	PLATE, STONEWARE, ENGLISH WHITE SALT GLAZE	1720-1775
1	1.0	JAR, STORAGE, STONEWARE, UNIDENTIFIED	
1	1.0	BOWL, PORCELAIN, CHINESE EXPORT	1660-1840
2	1.0	SHERD, STONEWARE, RHENISH-WESTERWALD	1650-1775
1	1.0	HOLLOWWARE, STONEWARE, ENGLISH NOTTINGHAM	1700-1810
2	2.0	CUP, SLIPWARE, STAFFORDSHIRE TRAILED/COMBED DOT WARE	1700-1770
1	1.0	DISH, SLIPWARE, STAFFORDSHIRE TRAILED/COMBED SLIP	1670-1795
1	1.0	HOLLOWWARE, STONEWARE, ENGLISH BROWN SALT GLAZE	1700-1799
1	1.0	JAR, STORAGE, STONEWARE, UNIDENTIFIED	
2	1.0	TANKARD, STONEWARE, ENGLISH WHITE SALT GLAZE-SCRATCH BLUE	1744-1775
1	1.0	HOLLOWWARE, STONEWARE, ENGLISH WHITE SALT GLAZE-SCRATCH BLUE	1744-1775
1	1.0	BOWL, STONEWARE, ENGLISH WHITE SALT GLAZE-SCRATCH BLUE	1744-1775
2	1.0	BOWL, STONEWARE, ENGLISH WHITE SALT GLAZE	1745-1775
1	1.0	BOWL, STONEWARE, ENGLISH WHITE SALT GLAZE	1745-1775
1	1.0	HOLLOWWARE, JACKFIELD	1745-1790
2	2.0	SHERD, COARSEWARE, PENNSYLVANIA	1740-1820
2	2.0	SHERD, STONEWARE, ENGLISH WHITE SALT GLAZE	1745-1775
1	1.0	SHERD, SLIPWARE, STAFFORDSHIRE TRAILED/COMBED DOT WARE	1700-1770
2	2.0	TANKARD, STONEWARE, ENGLISH WHITE SALT GLAZE-SCRATCH BLUE	1744-1775
2	1.0	SHERD, STONEWARE, ENGLISH WHITE SALT GLAZE-SCRATCH BLUE	1744-1775
2	2.0	SHERD, STONEWARE, ENGLISH WHITE SALT GLAZE-DEBASED SCRATCH BLUE	1765-1775
1	1.0	SHERD, STONEWARE, ENGLISH WHITE SALT GLAZE	1720-1775
3	1.0	CUP, SLIPWARE, STAFFORDSHIRE TRAILED/COMBED DOT WARE	1700-1770

RONSON SHIP FINDS LISTS

ITEM COUNT	ITEM QTY	OBJECT NAME	DATE RANGE
3	3.0	PLATE, STONEWARE, ENGLISH WHITE SALT GLAZE	1740-1775
1	1.0	CUP, SLIPWARE, STAFFORDSHIRE TRAILED/COMBED DOT WARE	1700-1770
4	1.0	BOWL, STONEWARE, ENGLISH WHITE SALT GLAZE	1745-1775
1	1.0	HOLLOWWARE, JACKFIELD	1745-1790
3	1.0	PLATE, DELFTWARE, ENGLISH	1700-1799
1	1.0	PLATE, DELFTWARE, ENGLISH	1700-1799
1	1.0	SHERD, DELFTWARE, ENGLISH	1700-1799
1	1.0	SHERD, COARSEWARE, UNIDENTIFIED	
1	1.0	JAR, STORAGE, STONEWARE, UNIDENTIFIED	
7	1.0	TANKARD, STONEWARE, ENGLISH WHITE SALT GLAZE-SCRATCH BLUE	1744-1775
1	1.0	SHERD, STONEWARE, RHENISH-WESTERWALD	1650-1775

FOR: LOCUS 9

PROVENIENCE: 31.0.003

1	1.0	SHERD, STONEWARE, UNIDENTIFIED	
1	1.0	SHERD, STONEWARE, UNIDENTIFIED	
1	1.0	SHERD, SLIPWARE, UNIDENTIFIED	
1	1.0	SHERD, PORCELAIN, CHINESE EXPORT	1660-1840
1	1.0	CUP, SLIPWARE, STAFFORDSHIRE TRAILED/COMBED DOT WARE	1700-1770
3	1.0	BOWL, WHIELDON WARE	1740-1775
1	1.0	HOLLOWWARE, COARSEWARE, DUTCH UTILITARIAN	1607-1750
1	1.0	PLATE, STONEWARE, ENGLISH WHITE SALT GLAZE	1720-1775
2	2.0	SHERD, STONEWARE, ENGLISH WHITE SALT GLAZE-SCRATCH BLUE	1744-1775
1	1.0	HOLLOWWARE, DELFTWARE, ENGLISH	1700-1799
1	1.0	PLATE, DELFTWARE, ENGLISH	1700-1799
1	1.0	DISH, SLIPWARE, STAFFORDSHIRE TRAILED/COMBED SLIP	1670-1795
2	1.0	BOWL, DELFTWARE, ENGLISH	1700-1799
1	1.0	SHERD, DELFTWARE, ENGLISH	1700-1799

FOR:

PROVENIENCE: 30.0.001

1	1.0	POT, CHAMBER/CROCK, STONEWARE, RHENISH-WESTERWALD	1700-1775
1	1.0	BOTTLE, STONEWARE, RHENISH BROWN-FRECHEN	1620-1770
2	1.0	DISH, SLIPWARE, STAFFORDSHIRE COMBED SLIP	1670-1795
1	1.0	PLATE, STONEWARE, ENGLISH WHITE SALT GLAZE	1745-1775
5	1.0	BOTTLE, STONEWARE, AMERICAN BLUE AND GRAY	POST 1730
1	1.0	CROCK, STONEWARE, AMERICAN BLUE AND GRAY	POST 1730
1	1.0	PLATE, STONEWARE, ENGLISH WHITE SALT GLAZE	1745-1775
1	1.0	DISH, SLIPWARE, STAFFORDSHIRE COMBED SLIP	1670-1795
2	1.0	BOTTLE/STORAGE JAR, COARSEWARE, UNIDENTIFIED	

FOR: LOCUS 11

PROVENIENCE: 32.0.004.1

5	3.0	TANKARD, STONEWARE, AMERICAN BLUE AND GRAY	POST 1730
3	3.0	HOLLOWWARE, STONEWARE, AMERICAN BLUE AND GRAY	POST 1730
2	1.0	POT, CHAMBER, STONEWARE, AMERICAN BLUE AND GRAY	POST 1730
1	1.0	BOTTLE/STORAGE JAR, STONEWARE, AMERICAN BLUE & GRAY	POST 1730
1	1.0	HOLLOWWARE, COARSEWARE, UNIDENTIFIED	
2	2.0	PLATE, STONEWARE, ENGLISH WHITE SALT GLAZE	1740-1775

RONSON SHIP FINDS LISTS

ITEM COUNT	ITEM QTY	OBJECT NAME	DATE RANGE
3	3.0	PLATE, SLIPWARE, PENNSYLVANIA	1740-1820
1	1.0	BOWL, COARSEWARE, PENNSYLVANIA	1740-1820
1	1.0	SHERD, STONWARE, RHENISH-WESTERWALD	1650-1775
1	1.0	BOWL, AGATEWARE	1740-1775
1	1.0	SHERD, JACKFIELD-TYPE	1745-1790
4	1.0	BOWL, COARSEWARE, PENNSYLVANIA	1740-1820
2	2.0	BOWL, PORCELAIN, CHINESE EXPORT	1660-1840
3	3.0	SHERD, COARSEWARE, DUTCH	1607-1750
1	1.0	JAR, STORAGE/CROCK, STONWARE, RHENISH-WESTERWALD	1650-1775
2	2.0	HOLLOWWARE, COARSEWARE, STAFFORDSHIRE MOTTLED GLAZE	1680-1780
1	1.0	CROCK, STONWARE, RHENISH-WESTERWALD	1650-1775
21	1.0	POT, CHAMBER, DELFTWARE, ENGLISH	1700-1799
1	1.0	BOWL, DELFTWARE, ENGLISH	1700-1799
1	1.0	PLATE, FAIENCE, FRENCH	1775-1799
1	1.0	BOTTLE/JUG, STONWARE, RHENISH-WESTERWALD	1650-1775
2	2.0	PLATE, STONWARE, ENGLISH WHITE SALT GLAZE	1745-1775
1	1.0	PLATE, STONWARE, RHENISH-WESTERWALD	1650-1775
4	1.0	PLATE, STONWARE, ENGLISH WHITE SALT GLAZE	1720-1775
2	2.0	BOWL, PORCELAIN, CHINESE EXPORT	1660-1800
2	1.0	PLATE, STONWARE, ENGLISH WHITE SALT GLAZE	1745-1775
3	3.0	TEABOWL, PORCELAIN, CHINESE EXPORT	1660-1840
1	1.0	PLATE, STONWARE, ENGLISH WHITE SALT GLAZE	1745-1775
2	2.0	BOWL, PORCELAIN, CHINESE EXPORT	1660-1800
2	2.0	HOLLOWWARE, COARSEWARE, PENNSYLVANIA	1740-1820
1	1.0	TEABOWL, PORCELAIN, CHINESE EXPORT	1660-1800
1	1.0	HOLLOWWARE, ASTBURY	1725-1750
1	1.0	BOWL, DELFTWARE, ENGLISH	1700-1799
2	2.0	TILE, WALL, DELFTWARE, DUTCH	1700-1799
1	1.0	PLATE, SLIPWARE, DUTCH?	1607-1699
1	1.0	BOWL, DELFTWARE, ENGLISH	1700-1799
1	1.0	BOWL, SLIPWARE, DUTCH?	1607-1699
3	1.0	PLATE, STONWARE, ENGLISH WHITE SALT GLAZE	1745-1775
1	1.0	BOTTLE, STONWARE, RHENISH-WESTERWALD	1650-1775
2	2.0	PLATE, WHIELDON WARE, TORTOISESHELL	1745-1775
1	1.0	JAR, STORAGE, COARSEWARE, NORTH DEVON COARSE GRAVEL TEMPER	1610-1775
4	4.0	PLATE, DELFTWARE, ENGLISH	1700-1799
2	2.0	BOWL, STONWARE, ENGLISH WHITE SALT GLAZE	1745-1775
2	2.0	BOWL/TEABOWL, STONWARE, ENGLISH WHITE SALT GLAZE-DEBASED SCRATCH BLUE	1765-1775
5	5.0	BOWL, COARSEWARE, PENNSYLVANIA	1740-1820
2	2.0	HOLLOWWARE, WHIELDON WARE, TORTOISESHELL	1745-1775
1	1.0	PITCHER, WHIELDON WARE, CLOUDED	1740-1775
7	6.0	PLATE, SLIPWARE, STAFFORDSHIRE TRAILED/COMBED SLIP	1670-1795
1	1.0	MUG, SLIPWARE, STAFFORDSHIRE COMBED SLIP	1670-1795
2	2.0	BOWL/TEABOWL, STONWARE, ENGLISH WHITE SALT GLAZE-SCRATCH BLUE	1744-1775
2	2.0	PLATE, STONWARE, ENGLISH WHITE SALT GLAZE	1740-1775
1	1.0	TANKARD, STONWARE, RHENISH-WESTERWALD	1650-1775

RONSON SHIP FINDS LISTS

ITEM COUNT	ITEM QTY	OBJECT NAME	DATE RANGE
FOR: LOCUS 11			
PROVENIENCE: 32.0.005			
1	1.0	JUG, STONEWARE, RHENISH-WESTERWALD	1650-1775
1	1.0	HOLLOWWARE, STONEWARE, AMERICAN BROWN	POST 1730
1	1.0	BOWL, AGATEWARE	1740-1775
1	1.0	TEAPOT, ASTBURY	1725-1750
3	3.0	HOLLOWWARE, ASTBURY	1725-1750
1	1.0	HOLLOWWARE, ASTBURY	1725-1750
6	2.0	PAN, MILK, COARSEWARE, BUCKLEY	1720-1775
2	2.0	BOWL, STONEWARE, ENGLISH WHITE SALT GLAZE	1745-1775
1	1.0	PLATE, STONEWARE, ENGLISH WHITE SALT GLAZE	1720-1775
2	2.0	PLATE, STONEWARE, ENGLISH WHITE SALT GLAZE-DEBASED SCRATCH BLUE	1765-1775
1	1.0	PLATE, STONEWARE, ENGLISH WHITE SALT GLAZE	1740-1775
1	1.0	PLATE, STONEWARE, ENGLISH WHITE SALT GLAZE	1745-1775
4	4.0	HOLLOWWARE, STONEWARE, RHENISH-WESTERWALD	1650-1775
3	3.0	SAUCER, STONEWARE, ENGLISH WHITE SALT GLAZE	1720-1775
3	3.0	TANKARD, STONEWARE, RHENISH-WESTERWALD	1700-1775
1	1.0	TEABOWL, STONEWARE, ENGLISH WHITE SALT GLAZE	1720-1775
1	1.0	PLATE, STONEWARE, ENGLISH WHITE SALT GLAZE	1745-1775
6	6.0	PLATE, STONEWARE, ENGLISH WHITE SALT GLAZE	1745-1775
12	9.0	MUG, SLIPWARE, STAFFORDSHIRE COMBED SLIP	1670-1795
5	5.0	BOWL, PORCELAIN, CHINESE EXPORT	1660-1840
2	2.0	PLATE, STONEWARE, ENGLISH WHITE SALT GLAZE	1745-1775
3	1.0	PLATE, SLIPWARE, STAFFORDSHIRE TRAILED SLIP	1670-1795
2	2.0	DISH, SLIPWARE, STAFFORDSHIRE COMBED SLIP	1670-1795
1	1.0	HOLLOWWARE, WEDGEWOOD GREEN	1759-1775
1	1.0	PLATTER, PAIENCE, FRENCH	1775-1799
1	1.0	TEABOWL, DELFTWARE, ENGLISH	1700-1799
3	2.0	PLATE, DELFTWARE, ENGLISH	1700-1799
1	1.0	HOLLOWWARE, COARSEWARE, DUTCH	1607-1750
2	2.0	BOWL, DELFTWARE, ENGLISH	1700-1799
2	2.0	SAUCER, STONEWARE, ENGLISH WHITE SALT GLAZE-SCRATCH BLUE	1745-1775
1	1.0	TANKARD, STONEWARE, ENGLISH WHITE SALT GLAZE	1720-1775
1	1.0	CROCK/STORAGE JAR, COARSEWARE, DUTCH	1607-1750
4	4.0	PLATE, PORCELAIN, CHINESE EXPORT	1660-1840
1	1.0	HOLLOWWARE, COARSEWARE, DUTCH	1607-1750
1	1.0	PLATE, CREAMWARE	1758-1820
1	1.0	SAUCER, CREAMWARE	1765-1810
1	1.0	DISH, SLIPWARE, STAFFORDSHIRE TRAILED SLIP	1670-1795
1	1.0	BOWL, CREAMWARE	1758-1820
1	1.0	HOLLOWWARE, COARSEWARE, STAFFORDSHIRE MIDLANDS PURPLE	1620-1700
1	1.0	HOLLOWWARE, COARSEWARE, STAFFORDSHIRE MIDLANDS PURPLE	1620-1700
2	2.0	SHERD, COARSEWARE, PENNSYLVANIA	1740-1820
2	2.0	BOWL, PORCELAIN, CHINESE EXPORT	1660-1840
1	1.0	BOWL, PORCELAIN, CHINESE EXPORT	1660-1800
2	2.0	TANKARD, DELFTWARE, ENGLISH	1700-1799

RONSON SHIP FINDS LISTS

ITEM COUNT	ITEM QTY	OBJECT NAME	DATE RANGE
FOR: LOCUS 11			
PROVENIENCE: 32.0.017			
1	1.0	TANKARD, STONEWARE, RHENISH-WESTERWALD	1700-1775
3	2.0	BOTTLE, STONEWARE, AMERICAN BLUE AND GRAY	POST 1730
2	1.0	HOLLOWWARE, STONEWARE, AMERICAN BLUE AND GRAY	POST 1730
2	1.0	JAR, STORAGE, COARSEWARE, SPANISH IBERIAN	1607-1650
1	1.0	HOLLOWWARE, COARSEWARE, DUTCH UTILITARIAN	1607-1750
1	1.0	SHERD, COARSEWARE, DUTCH	1607-1750
1	1.0	PLATE, DELFTWARE, ENGLISH	1700-1799
1	1.0	POT, COARSEWARE, DUTCH	1607-1750
2	2.0	BOWL, PORCELAIN, CHINESE EXPORT	1660-1840
2	2.0	DISH, SLIPWARE, STAFFORDSHIRE TRAILED SLIP	1670-1795
1	1.0	BOTTLE, STONEWARE, RHENISH BROWN-FRECHEN	1620-1770
1	1.0	JAR, STORAGE, COARSEWARE, BUCKLEY	1720-1775
FOR: LOCUS 11			
PROVENIENCE: 33.11.001			
3	3.0	BOTTLE, STONEWARE, AMERICAN BLUE AND GRAY	POST 1730
2	1.0	BOTTLE, STONEWARE, AMERICAN BLUE AND GRAY	POST 1730
1	1.0	DISH, SLIPWARE, PENNSYLVANIA	1740-1820
1	1.0	DISH, SLIPWARE, STAFFORDSHIRE TRAILED SLIP	1670-1795
3	2.0	HOLLOWWARE, ASTBURY	1725-1750
1	1.0	JAR, STORAGE, COARSEWARE, PENNSYLVANIA	1740-1820
1	1.0	BOWL, COARSEWARE, DUTCH	1607-1750
1	1.0	BOWL, PORCELAIN, CHINESE EXPORT	1660-1840
1	1.0	PLATE, PORCELAIN, CHINESE EXPORT	1660-1800
1	1.0	PLATE, PORCELAIN, CHINESE EXPORT	1660-1800
1	1.0	JUG, STONEWARE, RHENISH-WESTERWALD	1650-1775
1	1.0	SHERD, STONEWARE, RHENISH-WESTERWALD	1650-1775
9	7.0	PLATE, PORCELAIN, CHINESE EXPORT	1660-1840
1	1.0	POT, CHAMBER, STONEWARE, RHENISH-WESTERWALD	1700-1775
2	2.0	CROCK/STORAGE JAR, STONEWARE, RHENISH-WESTERWALD	1650-1775
3	3.0	TANKARD, STONEWARE, RHENISH-WESTERWALD	1700-1775
2	2.0	PLATE, DELFTWARE, ENGLISH	1700-1799
2	2.0	MUG/TANKARD, COARSEWARE, STAFFORDSHIRE MOTTLED GLAZE	1680-1780
1	1.0	BOTTLE, STONEWARE, AMERICAN BLUE AND GRAY	POST 1730
1	1.0	BOWL, DELFTWARE, ENGLISH	1700-1799
1	1.0	BOWL, DELFTWARE, ENGLISH	1700-1799
2	1.0	PAN, MILK, COARSEWARE, PENNSYLVANIA	1740-1820
1	1.0	JAR, STORAGE, STONEWARE, RHENISH BROWN-FRECHEN	1620-1770
1	1.0	JAR, STORAGE/CROCK, STONEWARE, AMERICAN BLUE & GRAY	POST 1730
3	3.0	BOWL, STONEWARE, ENGLISH WHITE SALT GLAZE	1720-1775
3	3.0	PLATE, STONEWARE, ENGLISH WHITE SALT GLAZE-SCRATCH BLUE	1744-1775
1	1.0	JUG, STONEWARE, RHENISH-WESTERWALD	1650-1775
FOR: LOCUS 11			
PROVENIENCE: 33.11.003			
1	1.0	BOWL, SLIPWARE, UNIDENTIFIED	
2	2.0	BOWL, PORCELAIN, CHINESE EXPORT	1660-1840

RONSON SHIP FINDS LISTS

ITEM COUNT	ITEM QTY	OBJECT NAME	DATE RANGE
1	1.0	BOWL, WHELDON WARE, TORTOISESHELL	1745-1775
1	1.0	TEAPOT, STONWARE, ENGLISH WHITE SALT GLAZE	1750-1765

FOR: LOCUS 11

PROVENIENCE: 34.0.001

2	2.0	PLATTER, DELFTWARE, ENGLISH	1700-1799
1	1.0	SHERD, COARSEWARE, UNIDENTIFIED	
1	1.0	JAR, STORAGE, COARSEWARE, PENNSYLVANIA	1740-1820
2	1.0	PLATE, DELFTWARE, ENGLISH	1700-1799
1	1.0	PLATE, DELFTWARE, ENGLISH	1700-1799
1	1.0	JAR, STORAGE, COARSEWARE, UNIDENTIFIED	
4	4.0	PLATE, DELFTWARE, ENGLISH	1700-1799
3	3.0	HOLLOWWARE, DELFTWARE, ENGLISH	1700-1799
1	1.0	PLATE, DELFTWARE, ENGLISH	1700-1799
1	1.0	PLATE, DELFTWARE, ENGLISH	1700-1799
1	1.0	JAR, STORAGE, STONWARE, UNIDENTIFIED	
2	2.0	HOLLOWWARE, DELFTWARE, ENGLISH	1700-1799
9	7.0	BOTTLE, STONWARE, AMERICAN BLUE AND GRAY	POST 1730
2	2.0	PLATE, STONWARE, ENGLISH WHITE SALT GLAZE	1745-1775
1	1.0	JAR, STORAGE, STONWARE, RHENISH-WESTERWALD	1650-1775
4	4.0	DISH, SLIPWARE, STAFFORDSHIRE COMBED SLIP	1670-1795
3	3.0	JAR, STORAGE, STONWARE, AMERICAN BLUE AND GRAY	POST 1730
2	2.0	HOLLOWWARE, FAIENCE, FRENCH	1775-1799
2	2.0	JAR, STORAGE, STONWARE, UNIDENTIFIED	
3	3.0	BOTTLE, STONWARE, AMERICAN BLUE AND GRAY	POST 1730
1	1.0	JAR, STORAGE, SLIPWARE, UNIDENTIFIED	
2	1.0	DISH, SLIPWARE, DUTCH?	1607-1699
9	9.0	JAR, STORAGE, STONWARE, AMERICAN BLUE AND GRAY	POST 1730
1	1.0	PLATE, DELFTWARE, ENGLISH	1700-1799
1	1.0	JAR, STORAGE, STONWARE, UNIDENTIFIED	
3	3.0	TEABOWL, PORCELAIN, CHINESE EXPORT	1660-1840
2	2.0	BOWL, PORCELAIN, CHINESE EXPORT	1660-1840
3	2.0	PLATE, PORCELAIN, CHINESE EXPORT	1660-1840
1	1.0	INSULATOR, PORCELAINOUS	POST 1820

FOR: LOCUS 11

PROVENIENCE: 34.3.001.1

1	1.0	JUG, SLIPWARE, STAFFORDSHIRE TRAILED/COMBED SLIP	1670-1795
6	6.0	PLATE, DELFTWARE, ENGLISH	1700-1799

FOR: LOCUS 11

PROVENIENCE: 34.3/4.001.1

1	1.0	JAR, STORAGE, STONWARE, AMERICAN BLUE AND GRAY	POST 1730
1	1.0	JAR, STORAGE, COARSEWARE, UNIDENTIFIED	
1	1.0	BOTTLE, STONWARE, AMERICAN BROWN	POST 1730
1	1.0	BOWL, PORCELAIN, CHINESE EXPORT	1660-1840
1	1.0	PLATE, DELFTWARE, ENGLISH	1700-1799
3	1.0	MUG, SLIPWARE, STAFFORDSHIRE COMBED SLIP	1670-1795
1	1.0	HOLLOWWARE, STONWARE, RHENISH-WESTERWALD	1650-1775

RONSON SHIP FINDS LISTS

ITEM COUNT	ITEM QTY	OBJECT NAME	DATE RANGE
FOR: LOCUS 11			
PROVENIENCE: 34.5.001.1			
2	2.0	BOTTLE, STONWARE, AMERICAN BLUE AND GRAY	POST 1730
1	1.0	BOTTLE, STONWARE, AMERICAN BLUE AND GRAY	POST 1730
1	1.0	CROCK/STORAGE JAR, STONWARE, AMERICAN BLUE AND GRAY	POST 1730
4	4.0	CROCK/STORAGE JAR, STONWARE, AMERICAN BLUE AND GRAY	POST 1730
1	1.0	STORAGE JAR/BOTTLE, COARSEWARE, DUTCH	1607-1750
1	1.0	CROCK/SJ, COARSEWARE, PENNSYLVANIA	1740-1820
2	2.0	BOWL, SLIPWARE, DUTCH?	1607-1699
1	1.0	JAR, STORAGE, STONWARE, ENGLISH BROWN SALT GLAZE	1700-1799
1	1.0	POT, CHAMBER, STONWARE, RHENISH-WESTERWALD	1700-1775
2	2.0	BOWL, PORCELAIN, CHINESE EXPORT	1660-1840
5	1.0	PLATE, PORCELAIN, CHINESE EXPORT	1660-1840
1	1.0	SAUCER, PORCELAIN, CHINESE EXPORT	1660-1800
3	2.0	BOWL, PORCELAIN, CHINESE EXPORT	1660-1840
5	3.0	PLATE, DELFTWARE, ENGLISH	1700-1799
1	1.0	STORAGE JAR/BOTTLE, COARSEWARE, DUTCH	1607-1750
1	1.0	HANDLE WHEELDON WARE, TORTOISESHELL	1745-1775
1	1.0	DISH, SLIPWARE, DUTCH?	1607-1750
1	1.0	DISH, SLIPWARE, STAFFORDSHIRE COMBED SLIP	1670-1795
2	2.0	BOWL/PAN, MILK, SLIPWARE, DUTCH?	1607-1699
1	1.0	LID SLIPWARE, DUTCH?	1607-1750
FOR: LOCUS 11			
PROVENIENCE: 35.0.005			
1	1.0	DISH, SLIPWARE, STAFFORDSHIRE TRAILED/COMBED SLIP	1670-1795
1	1.0	DISH, SLIPWARE, STAFFORDSHIRE TRAILED/COMBED SLIP	1670-1795
1	1.0	BOWL, COARSEWARE, STAFFORDSHIRE MOTTLED GLAZE	1680-1780
2	2.0	JAR, STORAGE, STONWARE, RHENISH-WESTERWALD	1650-1775
12	1.0	TANKARD, STONWARE, ENGLISH WHITE SALT GLAZE	1720-1775
FOR: LOCUS 11			
PROVENIENCE: 35.3.001.1			
1	1.0	HOLLOWWARE, ASTBURY	1725-1750
1	1.0	PLATE, PORCELAIN, CHINESE EXPORT	1660-1840
2	1.0	TANKARD, STONWARE, ENGLISH WHITE SALT GLAZE	1745-1775
1	1.0	BOTTLE, COARSEWARE, DUTCH	1607-1750
FOR: LOCUS 11			
PROVENIENCE: 35.3/4.001			
3	1.0	JUG, STONWARE, UNIDENTIFIED	
2	1.0	JAR, STORAGE, COARSEWARE, UNIDENTIFIED	
3	1.0	JAR, STORAGE, STONWARE, UNIDENTIFIED	
1	1.0	SHERD, STONWARE, UNIDENTIFIED	
FOR: LOCUS 11			
PROVENIENCE: 35.3/4.001.2			
2	2.0	PLATE, PORCELAIN, CHINESE EXPORT	1660-1840
1	1.0	HOLLOWWARE, STONWARE, RHENISH-WESTERWALD	1650-1775

RONSON SHIP FINDS LISTS

ITEM COUNT	ITEM QTY	OBJECT NAME	DATE RANGE
3	1.0	BOWL, STONEWARE, ENGLISH WHITE SALT GLAZE	1745-1775
1	1.0	BOWL, SLIPWARE, PENNSYLVANIA	1740-1820
1	1.0	JAR, OLIVE, COARSEWARE, SPANISH IBERIAN	1607-1650
1	1.0	BOWL, ASTBURY	1725-1750
FOR: LOCUS 11			
PROVENIENCE: 35.4.001.1			
1	1.0	SHERD, STONEWARE, ENGLISH WHITE SALT GLAZE	1720-1775
1	1.0	SHERD, ASTBURY	1725-1750
5	3.0	JAR, STORAGE, STONEWARE, RHENISH-WESTERWALD	1650-1775
FOR: LOCUS 13			
PROVENIENCE: 31.0.001			
1	1.0	BOWL, AGATEWARE	1740-1775
1	1.0	DISH, SLIPWARE, STAFFORDSHIRE COMBED SLIP	1670-1795
1	1.0	MUG, SLIPWARE, STAFFORDSHIRE COMBED SLIP	1670-1795
1	1.0	BOWL, COARSEWARE, DUTCH	1607-1750
1	1.0	PLATE, WHIELDON WARE, CLOUDED	1740-1775
1	1.0	BOTTLE/JUG, COARSEWARE, UNIDENTIFIED	
4	2.0	POT, CHAMBER, SLIPWARE, STAFFORDSHIRE COMBED SLIP	1670-1795
1	1.0	BOWL/TEABOWL, CREAMWARE	1765-1810
2	2.0	HOLLOWWARE, SLIPWARE, STAFFORDSHIRE COMBED SLIP	1670-1795
2	2.0	BOWL, DELFTWARE, ENGLISH	1700-1799
4	3.0	PLATE, WHIELDON WARE, TORTOISESHELL	1745-1775
1	1.0	HOLLOWWARE-BOWL, FAIENCE, FRENCH	1775-1799
1	1.0	JAR, STORAGE/BOTTLE, STONEWARE, ENGLISH BROWN SALT GLAZE	1700-1799
1	1.0	PLATE, FAIENCE, FRENCH	1775-1799
4	1.0	BOWL, STONEWARE, ENGLISH WHITE SALT GLAZE-DEBASED SCRATCH BLUE	1765-1775
5	5.0	BOWL, STONEWARE, ENGLISH WHITE SALT GLAZE-DEBASED SCRATCH BLUE	1765-1775
1	1.0	JAR, STORAGE/BOTTLE, STONEWARE, ENGLISH BROWN SALT GLAZE	1700-1799
1	1.0	BOTTLE, STONEWARE, ENGLISH BROWN SALT GLAZE	1700-1799
19	12.0	PLATE, STONEWARE, ENGLISH WHITE SALT GLAZE	1740-1775
12	12.0	PLATE, STONEWARE, ENGLISH WHITE SALT GLAZE	1720-1775
3	2.0	TEABOWL, STONEWARE, ENGLISH WHITE SALT GLAZE-SCRATCH BLUE	1744-1775
6	6.0	TANKARD, STONEWARE, ENGLISH WHITE SALT GLAZE	1745-1775
1	1.0	PLATE, CREAMWARE	1758-1820
4	3.0	PAN, MILK, SLIPWARE, PENNSYLVANIA?	1740-1820
1	1.0	PLATTER, FAIENCE, FRENCH	1775-1799
6	4.0	PLATE, STONEWARE, ENGLISH WHITE SALT GLAZE	1740-1775
1	1.0	BOTTLE, COARSEWARE, DUTCH	1607-1750
2	1.0	BOWL, SLIPWARE, PENNSYLVANIA	1740-1820
1	1.0	PLATE, CREAMWARE	1765-1810
1	1.0	PLATE, DELFTWARE, ENGLISH	1700-1799
6	6.0	BOWL, STONEWARE, ENGLISH WHITE SALT GLAZE	1720-1775
1	1.0	JAR, STORAGE/BOTTLE, STONEWARE, ENGLISH BROWN SALT GLAZE	1700-1799
4	3.0	BOWL, PORCELAIN, CHINESE EXPORT	1660-1840
4	2.0	HOLLOWWARE, ASTBURY	1725-1750
1	1.0	DISH, SLIPWARE, PENNSYLVANIA	1740-1820
3	1.0	TANKARD, STONEWARE, RHENISH-WESTERWALD	1714-1775

RONSON SHIP FINDS LISTS

ITEM COUNT	ITEM QTY	OBJECT NAME	DATE RANGE
4	4.0	PLATE, PORCELAIN, CHINESE EXPORT	1660-1840
3	2.0	BOWL, PORCELAIN, CHINESE EXPORT	1660-1800
1	1.0	TANKARD, STONEWARE, ENGLISH WHITE SALT GLAZE-SCRATCH BLUE	1744-1775
4	2.0	CROCK, STONEWARE, RHENISH-WESTERWALD	1650-1775
1	1.0	TANKARD, STONEWARE, ENGLISH WHITE SALT GLAZE-SCRATCH BLUE	1744-1775
4	4.0	BOWL, STONEWARE, ENGLISH WHITE SALT GLAZE-SCRATCH BLUE	1744-1775
8	1.0	TANKARD, STONEWARE, ENGLISH WHITE SALT GLAZE-SCRATCH BLUE	1744-1775
5	1.0	BOWL, STONEWARE, ENGLISH WHITE SALT GLAZE-SCRATCH BLUE	1744-1775
FOR: LOCUS 13			
PROVENIENCE: 32.0.003.1			
26	3.0	BOWL, COARSEWARE, PENNSYLVANIA	1740-1820
1	1.0	PAN, MILK, COARSEWARE, BUCKLEY	1720-1775
1	1.0	BOWL, COARSEWARE, PENNSYLVANIA	1740-1820
1	1.0	BOTTLE/JUG, STONEWARE, AMERICAN BLUE AND GRAY	POST 1730
FOR: LOCUS 2			
PROVENIENCE: 33.11.007			
1	1.0	BOWLARD, STONEWARE, ENGLISH WHITE SALT GLAZE	1720-1775
1	1.0	TANKARD, STONEWARE, RHENISH-WESTERWALD	1700-1775
1	1.0	JAR, STORAGE, COARSEWARE, SPANISH IBERIAN	1745-1780
FOR: LOCUS 3			
PROVENIENCE: 33.11.006			
1	1.0	BOTTLE, STONEWARE, AMERICAN BLUE AND GRAY	POST 1730
2	2.0	TEABOWL, PORCELAIN, CHINESE EXPORT	1660-1840
1	1.0	HOLLOWWARE, STONEWARE, RHENISH-WESTERWALD	1650-1775
2	2.0	TANKARD, STONEWARE, ENGLISH WHITE SALT GLAZE	1745-1775
1	1.0	DISH, SLIPWARE, STAFFORDSHIRE TRAILED SLIP	1670-1795
1	1.0	PLATE, PORCELAIN, CHINESE EXPORT	1660-1840
FOR: LOCUS 4			
PROVENIENCE: 32.0.007			
2	2.0	POT, FLOWER, COARSEWARE	
3	3.0	PLATE, PORCELAIN, CHINESE EXPORT	1660-1840
1	1.0	POT, CHAMBER, STONEWARE, RHENISH-WESTERWALD	1700-1775
1	1.0	JUG, COARSEWARE, DUTCH	1607-1750
1	1.0	SHERD, COARSEWARE, NORTH DEVON FINE GRAVEL TEMPER	1610-1775
2	2.0	POT, CHAMBER, DELFTWARE, ENGLISH	1700-1799
1	1.0	DISH, SLIPWARE, STAFFORDSHIRE COMBED SLIP	1670-1795
1	1.0	TANKARD, STONEWARE, ENGLISH WHITE SALT GLAZE	1745-1775
1	1.0	TANKARD, STONEWARE, ENGLISH WHITE SALT GLAZE-SLIP DIPPED	1715-1725
FOR: LOCUS 6			
PROVENIENCE: 31.0.004			
1	1.0	JAR, STORAGE, COARSEWARE, UNIDENTIFIED	
1	1.0	BOWL, PORCELAIN, CHINESE EXPORT	1660-1840
1	1.0	PLATE, PORCELAIN, CHINESE EXPORT	1660-1840
1	1.0	TEAPOT, ASTBURY	1725-1750

RONSON SHIP FINDS LISTS

ITEM COUNT	ITEM QTY	OBJECT NAME	DATE RANGE
FOR: LOCUS 6			
PROVENIENCE: 31.0.005			
1	1.0	PLATE, STONEWARE, ENGLISH WHITE SALT GLAZE	1720-1775
1	1.0	SHERD, STONEWARE, ENGLISH WHITE SALT GLAZE	1720-1775
2	2.0	PLATE, SLIPWARE, UNIDENTIFIED	
2	2.0	SHERD, COARSEWARE, STAFFORDSHIRE IRON GLAZE	1680-1780
3	2.0	DISH, SLIPWARE, STAFFORDSHIRE TRAILED/COMBED SLIP	1670-1795
2	1.0	TEAPOT, WEDGEWOOD GREEN	1759-1775
1	1.0	SHERD, STONEWARE, ENGLISH WHITE SALT GLAZE-SCRATCH BLUE	1744-1775
1	1.0	PLATE, WHIELDON WARE	1740-1775
3	3.0	PLATE, SLIPWARE, PENNSYLVANIA	1740-1829
6	6.0	TILE, DELFTWARE, ENGLISH	1700-1799
1	1.0	PAN, MILK, SLIPWARE, UNIDENTIFIED	
3	3.0	DISH, SLIPWARE, STAFFORDSHIRE TRAILED/COMBED SLIP	1670-1795
1	1.0	SAUCER, STONEWARE, ENGLISH WHITE SALT GLAZE-SCRATCH BLUE	1744-1775
1	1.0	SAUCER, STONEWARE, ENGLISH WHITE SALT GLAZE	1720-1775
3	3.0	SHERD, SLIPWARE, UNIDENTIFIED	
1	1.0	BOWL, SLIPWARE, UNIDENTIFIED	
2	2.0	SHERD, STONEWARE, ENGLISH WHITE SALT GLAZE-SLIP DIPPED	1715-1725
2	2.0	PLATE, STONEWARE, ENGLISH WHITE SALT GLAZE	1720-1775
3	2.0	JAR, STORAGE, COARSEWARE, UNIDENTIFIED	
9	8.0	MUG, SLIPWARE, STAFFORDSHIRE TRAILED/COMBED DOT WARE	1700-1770
3	2.0	BOWL, STONEWARE, ENGLISH WHITE SALT GLAZE-SCRATCH BLUE	1744-1775
1	1.0	POT, CHAMBER, COARSEWARE, UNIDENTIFIED	
3	3.0	SHERD, STONEWARE, UNIDENTIFIED	
2	2.0	SHERD, ASTBURY	1725-1750
2	2.0	SHERD, PORCELAIN, CHINESE EXPORT	1660-1840
5	4.0	JAR, STORAGE, COARSEWARE, UNIDENTIFIED	
4	4.0	JAR, STORAGE, STONEWARE, UNIDENTIFIED	
6	5.0	BOWL, DELFTWARE, ENGLISH	1700-1799
2	2.0	TANKARD, STONEWARE, ENGLISH WHITE SALT GLAZE-SLIP DIPPED	1715-1725
7	6.0	BOWL, DELFTWARE, ENGLISH	1700-1799
3	3.0	MUG, STONEWARE, RHENISH-WESTERWALD	1650-1775
1	1.0	HOLLOWWARE, STONEWARE, ENGLISH WHITE SALT GLAZE-DRABWARE	1720-1730
1	1.0	JUG, STONEWARE, UNIDENTIFIED	
18	18.0	TEABOWL/BOWL, PORCELAIN, CHINESE EXPORT	1660-1840
2	2.0	SHERD, STONEWARE, UNIDENTIFIED	
2	2.0	SHERD, DELFTWARE, ENGLISH	1700-1799
7	1.0	BOWL, STONEWARE, ENGLISH WHITE SALT GLAZE-DRABWARE	1720-1730
4	1.0	POT, CHAMBER, STONEWARE, RHENISH-WESTERWALD	1650-1775
2	2.0	JAR, STORAGE, COARSEWARE, UNIDENTIFIED	
10	5.0	PLATE, DELFTWARE, ENGLISH	1700-1799
4	1.0	PLATE, PORCELAIN, CHINESE EXPORT	1660-1840
10	10.0	BOWL, PUNCH, PORCELAIN, CHINESE EXPORT	1660-1840
1	1.0	SHERD, PORCELAIN, CHINESE EXPORT	1660-1840
2	2.0	PLATE, PORCELAIN, CHINESE EXPORT	1660-1840
2	2.0	SAUCER, PORCELAIN, CHINESE EXPORT	1660-1840
1	1.0	SHERD, DELFTWARE, ENGLISH	1700-1799
1	1.0	BOWL, DELFTWARE, ENGLISH	1700-1799

RONSON SHIP FINDS LISTS

ITEM COUNT	ITEM QTY	OBJECT NAME	DATE RANGE
FOR: LOCUS 6			
PROVENIENCE: 32.0.006			
1	1.0	BOTTLE, STONWARE, AMERICAN BLUE AND GRAY	POST 1730
1	1.0	JUG/BOTTLE, STONWARE, RHENISH-WESTERWALD	1650-1775
2	1.0	BOWL, COARSEWARE, STAFFORDSHIRE MOTTLED GLAZE	1680-1780
FOR: LOCUS 7			
PROVENIENCE: 33.11.004			
8	7.0	PLATE, PORCELAIN, CHINESE EXPORT	1660-1840
1	1.0	TANKARD, STONWARE, RHENISH-WESTERWALD	1650-1775
1	1.0	TEABOWL, PORCELAIN, CHINESE EXPORT	1660-1840
1	1.0	SAUCER, PORCELAIN, CHINESE EXPORT	1660-1840
1	1.0	SHERD, SLIPWARE, DUTCH?	1607-1699
1	1.0	HOLLOWWARE, COARSEWARE, PENNSYLVANIA	1740-1820
1	1.0	SHERD, COARSEWARE, DUTCH	1607-1750
1	1.0	HOLLOWWARE, STONWARE, ENGLISH WHITE SALT GLAZE-SLIP DIPPED	1715-1725
3	3.0	BOTTLE, STONWARE, ENGLISH BROWN SALT GLAZE	1746
FOR: LOCUS 9			
PROVENIENCE: 31.0.002			
3	3.0	SHERD, DELFTWARE	1700-1799
1	1.0	BOWL, PUNCH, DELFTWARE, ENGLISH	1700-1799
2	2.0	PLATE, DELFTWARE, ENGLISH	1700-1799
1	1.0	MUG, SLIPWARE, STAFFORDSHIRE TRAILED/COMBED DOT WARE	1700-1770
2	1.0	PLATTER, SLIPWARE, UNIDENTIFIED	
1	1.0	SHERD, COARSEWARE, UNIDENTIFIED	
1	1.0	SAUCER, DELFTWARE, ENGLISH	1700-1799
2	2.0	SHERD, ASTBURY	1725-1750
5	1.0	JAR, STORAGE, COARSEWARE, DUTCH	1607-1750
1	1.0	BOWL, DELFTWARE, ENGLISH	1700-1799
1	1.0	SHERD, COARSEWARE, UNIDENTIFIED	
1	1.0	SAUCER, PORCELAIN, CHINESE EXPORT	1660-1840
4	2.0	PLATE, PORCELAIN, CHINESE EXPORT	1660-1840
1	1.0	BOWL, PORCELAIN, CHINESE EXPORT	1660-1840
1	1.0	BOWL, PORCELAIN, CHINESE EXPORT	1660-1840
1	1.0	BOWL, DELFTWARE, ENGLISH	1700-1799
1	1.0	BOWL, PUNCH, DELFTWARE, ENGLISH	1700-1799
3	3.0	HOLLOWWARE, DELFTWARE, ENGLISH	1700-1799
1	1.0	BOWL, PORCELAIN, CHINESE EXPORT	1660-1840
5	3.0	PLATE, WHIELDON WARE	1740-1775
2	2.0	BOWL/CUP, PORCELAIN, CHINESE EXPORT	1660-1840
FOR: LOCUS 9			
PROVENIENCE: 31.0.003			
1	1.0	PLATE, DELFTWARE, ENGLISH	1700-1799
1	1.0	TEACUP, PORCELAIN, CHINESE EXPORT	1660-1840
1	1.0	HOLLOWWARE, STONWARE, ENGLISH WHITE SALT GLAZE-SCRATCH BLUE	1744-1775
1	1.0	HOLLOWWARE, STONWARE, ENGLISH WHITE SALT GLAZE	1720-1775
1	1.0	PLATE, STONWARE, ENGLISH WHITE SALT GLAZE	1720-1775

RONSON SHIP FINDS LISTS

ITEM COUNT	ITEM QTY	OBJECT NAME	DATE RANGE
1	1.0	HOLLOWWARE, STONWARE, ENGLISH WHITE SALT GLAZE	1720-1775
2	2.0	HOLLOWWARE, DELFTWARE, ENGLISH	1700-1799
1	1.0	TANKARD, DELFTWARE, ENGLISH	1700-1799
2	2.0	BOWL, PORCELAIN, CHINESE EXPORT	1660-1840
1	1.0	BOWL, DELFTWARE, ENGLISH	1700-1799
1	1.0	BOWL, PORCELAIN, CHINESE EXPORT	1660-1840
1	1.0	SAUCER, STONWARE, ENGLISH WHITE SALT GLAZE-SCRATCH BLUE	1744-1775
1	1.0	TANKARD, STONWARE, RHENISH-WESTERWALD	1650-1775

ITEM COUNT	ITEM QUANTITY
TOTAL	TOTAL
2926.00	2638.00
2926	2638.0

References Cited

- Anderson, Jack and Joseph Spear
1987 "National Treasures are Missing", Washington Post,
7 January:B8D.
- Barka, Norman, Edward Ayres and Christine Sheridan
1988 The "Poor Potter" of Yorktown: A Study of a Colonial Pottery Factory. Volume 3" Ceramics. [Contract] Prepared by Southside Historical Sites, Inc., Williamsburg, Virginia. Submitted to Colonial National Historical Park, Yorktown, Virginia. U.S. Department of Interior, NPS, Denver Service Center.
- Blackaby, James R., and Patricia Greeno
1988 Revised nomenclature for Museum Cataloging: A Revised and Expanded Version of Robert G. Chenhall's System for Classifying Man-Made Objects. Nashville, Tennessee: AASLH Press.
- Freidlander, Amy
1981 175 Water Street History. Report. Prepared for Soil Systems, Inc., Marietta, Georgia.
- Greismar, Joan (Editor)
1983 The Archaeological Investigation of the 175 Water Street Block, New York City. Vol. 2, Site Report. Prepared by Soil Systems, Inc., Marietta, Georgia.
- Novak, Linda-Joy
1991a The Nelson, Smith and Ballard Houses Archaeological Cataloging Project, Yorktown, Virginia. Final Report [Contract] Prepared by James River Institute for Archaeology, Inc., Jamestown, Virginia. Submitted to Colonial National Historical Park, Yorktown, Virginia.
- 1991b The Great Valley Road Archaeological Cataloging Project, Yorktown, Virginia. Final Report [Contract] Prepared by James River Institute for Archaeology, Inc., Jamestown, Virginia. Submitted to Colonial National Historical Park, Yorktown, Virginia.
- Novak, Linda-Joy, and Beverly A. Straube
1990 The Poor Potter Archaeological Cataloging Project, Yorktown, Virginia. Final Report [Contract] Prepared by James River Institute for Archaeology, Inc., Jamestown, Virginia. Submitted to Colonial National Historical Park, Yorktown, Virginia.

Noel Hume, Ivor

- 1980 A Guide to Artifacts of Colonial America. Alfred
A. Knopf, New York.

Reiss, Warren C.

- 1982 The Ronson Ship: The Study of an Eighteenth Cen-
tury Merchantman Excavated in Manhattan, New York
in 1982. Unpublished Ph.D. Dissertation, Depart-
ment of History, University of New Hampshire,
Portsmouth, New Hampshire.

Stokes, Isaac N.

- 1928 The Iconography of Manhattan Island, 1498-1909.
New York.

U.S. Department of the Interior

- 1990 National Park Service Handbook. U.S. Government
Printing Office, Washington.

- 1992 National Park Service Cultural Resources, System-
wide Archaeological Inventory Program. U.S., Gov-
ernment Printing Office, Washington.

VITA

LINDA NOVAK VROOMAN

Born in Kingston, Pennsylvania, February 2, 1959. Graduated from Narraguagus High School in Harrington, Maine, May 1977. B.A. in Anthropology, University of Maine at Orono, 1981.

In January 1985, the author entered the College of William and Mary as a graduate student in the Department of Anthropology. She is currently working for the Colonial Williamsburg Foundation in Williamsburg, Virginia, as an Assistant Conservator of Archaeology. Prior to being hired by Colonial Williamsburg, she was employed for four years by the James River Institute for Archaeology. While employed by JRIA, she supervised five cataloging contracts for Colonial National Historic Park at Yorktown and Jamestown.