



1948

Flickertail Follies, 1948

University of North Dakota

Follow this and additional works at: <https://commons.und.edu/und-books>

Recommended Citation

University of North Dakota, "Flickertail Follies, 1948" (1948). *UND Publications*. 86.
<https://commons.und.edu/und-books/86>

This Book is brought to you for free and open access by the Elwyn B. Robinson Department of Special Collections at UND Scholarly Commons. It has been accepted for inclusion in UND Publications by an authorized administrator of UND Scholarly Commons. For more information, please contact zeinebyousif@library.und.edu.

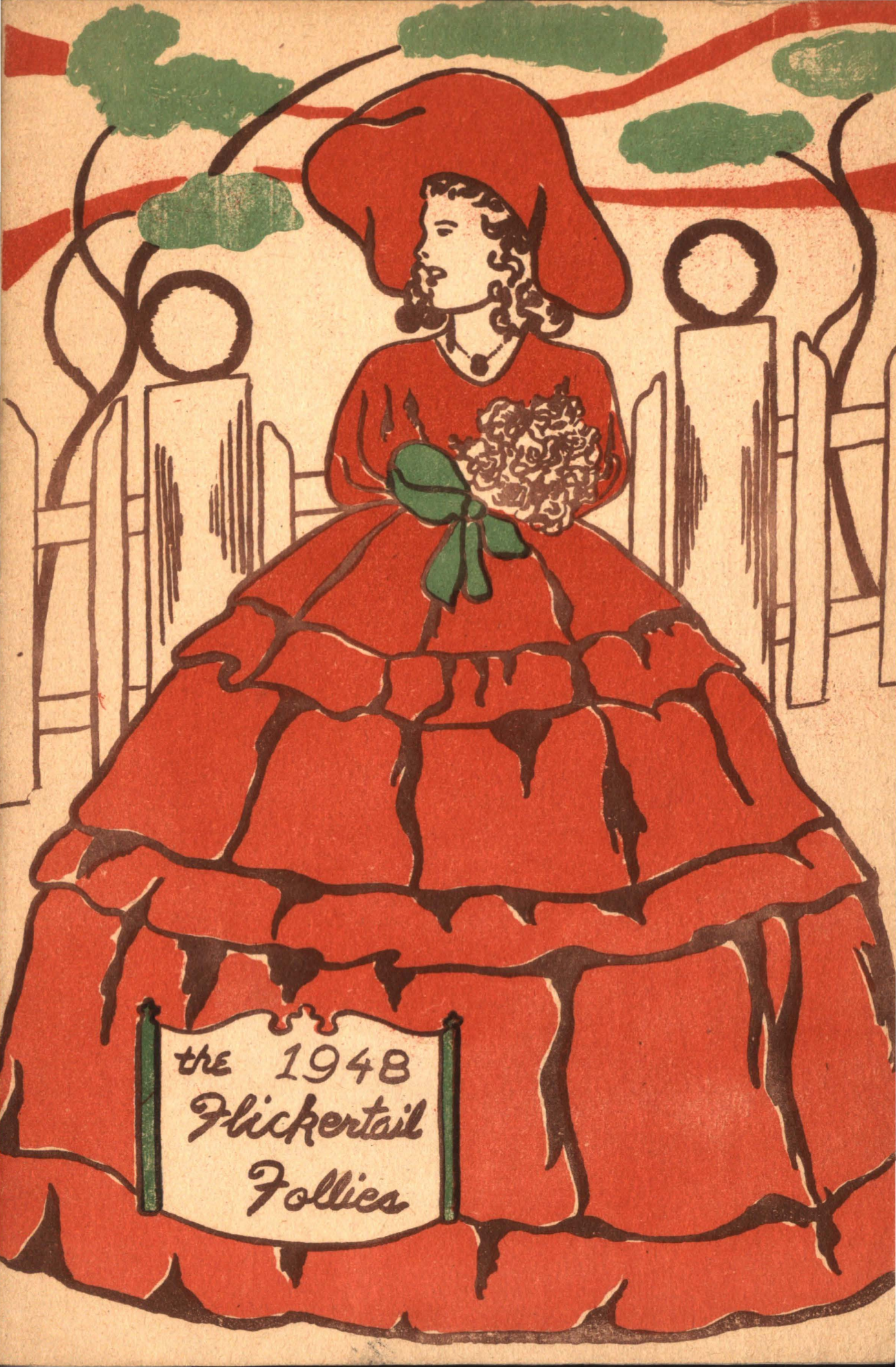

the 1948
Flickertail
Follies

Stop . . .

at the

Dacotah Lounge

—●—

Entertainment Daily

featuring

MARVIN KENNY

Young Wizard of the Keys
at the Organ and Piano

—●—

Join the crowd for Cocktail Hour

5 P. M. TO 7 P. M. DAILY

—●—

Dacotah Cocktail Lounge

in the

NEW DACOTAH HOTEL

SIGMA DELTA CHI

presents

The 1948

Flickertail Follies

University of North Dakota

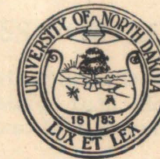

May 3 & 4, 1948

Central High School
Auditorium

Preface



The Flickertail Follies have been sponsored by Sigma Delta Chi, professional journalism fraternity, since their inception in 1925.

In the intervening 23 years, the Follies have grown to be one of the leading all-campus variety shows in the country.

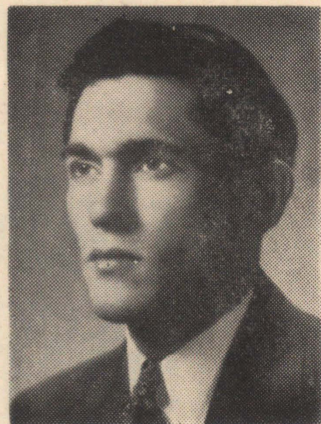

THOMAS H. SMITH
Manager



PROFESSOR JOHN E. HOWARD
Director



PROFESSOR ALVIN E. AUSTIN
Adviser

IN GREATER GRAND FORKS IT'S

Norbys

— For —

“NATIONALLY FAMOUS” LINES

Kappa Alpha Theta

Presents

“CHESS FOR YOU”

CHARACTERS FROM THE CHESSBOARD — Queen, Joy Mullis; King, Lorna Eyolfson; Bishop, Marge Dahl; Rooks, May Lou Erickson and Carolyn Zahl; and Old Men, Lois Fullmore and Verlie Johnson.

CHORUS OF PAWNS — Left side, Delores Nelson, Marilyn Miller, Marge Alphson, Mary Jane Pierce, Lorraine Brightbill, Clarice Jacobson, Mary Ann Pierson and Jean Wright; Right side, Marge Rendahl, Elaine LeTourneau, Shirley Nelson, Jean Jornsby, Geraldine Stenehjem, Donna Lou Skjerven, Kathy Manion and Joy Svoboda.

ACT MANAGER — Jeanne Stockman.

Redwings

UPTOWN RECREATION CENTER

Grand Forks, N. D.

BOWLING ALLEYS — CAFE — LOUNGE — BAR

Dancing Every Saturday

STATES BALLROOM

East Grand Forks, Minn.



FINEST IN THE NORTHWEST

Sigma Nu

Presents

"DAMMA PHI NU"

SCENE — Lounge of Damma Phi Nu fraternity house.

CAST — Pianists, John Blumer and Malcolm Goddard; Housemother, Michael Matula; Prexy, Ben Graham; Rushee, Douglas McClellan; Trumpeter, Robert Darling; Chair bearers, Richard Fiala, Neil McLean, William Mundy and Richard Mueller; Narrator, Charles Gustafson.

CHORUS — James McGuckin, Allen Hanson, Don Lund, Edward Humphrey, Walter Mikkelson, Jerry Knudsen and Otto Ellison.

ACT MANAGERS — Malcolm Thal and George Robinson.

J. B. BRIDSTON CO.

INSURANCE and BONDS



20 N. Fourth St., Grand Forks

Phone 63

Phone 64

WILSON'S

CLOTHING

Home of Hart, Schaffner and Marx



Grand Forks

East Grand Forks

Delta Gamma

Presents

"A DAY AT MARDI GRAS"

SCENE — A street intersection of New Orleans.

CAST — Trio, Patricia Griffith, Merilynn Taintor and Beverly Sehler; Tourist, Jean Tibert; French maids, Kitty Page, Merry Cooley, Helen Fischer, Carol Leifur, Barbara Gasal and Marion Lum; Rabbits, Ann Mulroy and Matilda Towne; Negroes, Malotte Williams, Nancy Dukes, Jean Joos, Dorothy Swenson, Ruth Darling and Mary Reick; Mexicans, Teddy Dahl, Bonnie Lou Overbye and Betty Ann Knudson.

CHORUS — Birthday Cake, Glenna Hanson; Devil, Shirley Craig; Pirate, Marjory Barth; Head Clown, Phyllis Brown; Men, Lucille Knuth, Sue Thompson and Janet Holmquist; Spanish Lady, Sally Watt; Queen, Joyce Wellsandt; Floats, Helen Breien and Dorothy Burkhardt.

ACT MANAGER — Bonnie Lou Overbye.

For Everything in Music . . .

"See Si Before You Buy"



POPPLERS

Grand Forks, N. Dak. — Thief River Falls, Minn.

HOTEL RYAN

Fireproof

YOU WILL LIKE THE CLOCK ROOM

Home Made Pastries
Sandwiches, Fountain Service

—●—

GRAND FORKS, N. DAK.

Phi Delta Theta

Presents

“RHYTHM AT WAIKIKI”

SOLOIST — Herb Thomsen.

QUARTET — Herb Thomsen, Neil Thomsen, Bill Connole and Elliot Bond.

HILO HATTIE — John McClintock.

SOUTH SEA SADIE — Dean Tsoumpas.

COCKEYED MAYOR — Ronald Smith.

HULA GIRLS — John Graham, Les Nyhus, Chuck Skoglund, Tony Hornstein, Don Stenerodden, Jim Olson, Joe Blaisdell, Boyd Johnson, Fred Stone, Creighton Gilbertson, Bob Bjerke, Ray Merry, Mark Foss, Buzz Elliott, Fred Baillie and Tom Rodgers.

MUSICIANS — Violins, Jerry Anstett and Ted Dahl; Steel guitar, Gordon Huffman; Accordion, Jack Traynor; Drums, Dick Weisser; Piano, Christine Bjornson.

CHOREOGRAPHER — Melvia Lee.

ACT MANAGER — Don Robbie.

WHEN YOU
“SAY IT WITH FLOWERS”
SAY IT WITH OURS

Grand Forks Floral

Jack Lynch, UND '40, Manager — — Flower Phone 260

The Blacksmith Shop

The House of Mary Muffet Dresses
For the Well Dressed College Girl

Grand Forks, N. D.

Delta Tau Delta

Presents

“A DAY IN RADIO”

SCENE — A radio broadcasting station.

ANNOUNCER — Richard Halvorson.

CAST — Benny Johnson, Oscar Huber, Robert Moses, Ernest Skoglund, James Gessner, Wallace Olson, Lucas Held, Alexander Leslie, Warren Henke, Don Stonestrom and Robert Waller.

ACT MANAGER — Gene Halvorson.

Delta Delta Delta

Presents

“BY THE SEA”

CAST — Lifeguard, Martijo Loomis; Fruit Vendor, Barbara Lilja; Chichita, Betty Kretchmar; Tangerine, Kathleen Law; Ugly Duckling, Beth Huesgan.

DANCING CHORUS — Jackie Peterson, Arlys Nissen, Shirley Bute, Pauline Olson, Barbara Frenz, Carol Anderson.

SEXTETTE — Anna Jean Elliot, Joanne Peterson, Shirley Sunderland, Carol Deeter, Caryl Giltner, Hazel Giltner.

BACKGROUND CHORUS — Edith Quantock, Mary Ellen Sandlie, Darlene Levorsen, Beverly Gruman, Elaine Berger, Audrey Overby, Joyce Henley, Margaret Winter, Margaret Beck, Yvonne Nordby.

ACT MANAGER — Darleen Nasset.

Star-Troy Laundry

CLEANING AND DYEING

East Grand Forks, Minn.

McDONALD'S --- of Grand Forks

The North's Largest Exclusive Clothing House for Men

The Home of

KUPPENHEIMER CLOTHES — DOBBS HATS — ARROW SHIRTS — BOSTONIAN SHOES

Theta Chi

Presents

"POLITICS, '48

SCENE — Picnic grounds in North Dakota.

CAST — Politician, Dave Madsen; campaign manager, George King; Placard carriers, Raymond Johnson and Jack Kaspar; Band members, Wendell Ellefson, Richard Gottenborg, John Goodwill, Gordon Bauer, Harold Bauer, Gilbert Rupp and Douglas Tripp; Woman, Charles Nennig; Child, Wayne Neilson.

ACT MANAGER — Richard Gottenborg.

Harvig's
ANOTHER NAME
FOR QUALITY

We Salute the '48 Follies

Clothiers — Tailors — Men's Furnishings

Pi Beta Phi — Alpha Tau Omega

Presents

"PRINTS FROM CURRIER AND IVES"

SCENES — A Winter setting, a beach setting and Central Park in New York.

CAST FOR WINTER SCENE — Denise Peabody, Beverly Wood, Lizann Kelly, Jean Bjerke, Dick Price, Larry Miller, Forrest Gray, Jean Meggers, Charles Roney, Joyce Pond, Anne Hollanitsch, Bonner Law and Bill Kelly.

CAST FOR BEACH SCENE — Shirley Scheving, Doris Haaven, Elaine Lebus, Betty Jean Rathje, Frances Scheving, Julie Perry, Barbara Billingsley, Mary Kate Webb, Donna Mae Gilbertson, Kenneth Von Rueden, Bob Freise, Doc Stangbye, Don Anderson, Don Tuttle and Don Lindgren.

CAST FOR FINALE — Margaret Anderson, Beverly Larsen, Phyllis Lahren, Yvonne Paus, Mary Ann Keck, Ruth Wells, Bob Dupont, Elmer Guttu, Harold Perry, Al Foss, Bill Grabow, Jerry Arndt, Jean McDonald, Warren Lindgren, Allen Gillespie, Bob Thornton, Zane Gray and Forrest Gray

ACT MANAGERS — Lizann Kelly, Beverly Wood and Allen Gillespie.

— INTERMISSION —

"PURV"

"GREETINGS to the FLICKERTAIL FOLLIES"

—●—

Trepanier Pharmacy

4 South Third Street
Grand Forks, N. D.

Beta Theta Pi

Presents

"BEHIND THE IRON CURTAIN"

SCENE — A typical Moscow street during an election time.

CAST — Leo Erbele, Dick Friesz, Warren Greenlee, Bob Pederson, Ray Fladland, Don Conners, Russ Sehler, Dick Powers, Jack Lambie, Harold Brand, Bob Whitman, Berdell Brevig, Roy Winchester, Jack Raymond, Duane Skidmore, Jack Condie, Bob Morin, Duane Kelly, Dyke Page, Don Meredith, John Norton, Jerry Froiland, John McDonald, Kenny Sachs, Jack Norby, Bob O'Brien, Vern Frankforth and Bud Winbauer.

ACT MANAGERS — Art Lang and Bill Lowe.

THE GOLDEN HOUR

"The House of Salads"

Delicious, crisp Salads prepared and served to
tempt your appetite

CONGRATULATIONS TO THE

1948 Follies

—●—

POTATO PRODUCTS CORPORATION

BRIDGEMAN

ICE CREAM

—●—

"Just the Best Ice Cream in Town"

Larimore Hall

Presents

"EXTRY"

SCENE — The streets of a big city.

CHARACTERS — Mary Lou Mockel, Betty Spornitz, Virginia Knobel, Zona Bring, Shirley Ellingsen, Barbara Gewalt, Donna Hagelie, Muriel Maschka, Mona Myers, Sheila Shiek, Glennette Zook, Eunice Elvick, Betty Cafferty, Rosemary Sweeney, Luanne Kropp and Julianne Hillman.

ACT MANAGER — Mary Lou Mockel.

Cooper Studio

"FOR THAT PHOTOGRAPH
OF DISTINCTION"

18 N. 4th st.

GRAND FORKS, N. DAK.

Prescriptions
Filled
Vold
Drug Store

314 DeMers Ave.
Grand Forks, N. Dak.

Best Wishes
to the
1948 Flickertail
Follies

—●—
Thoms Florist
Grand Forks

Delta Zeta

Presents

"DAVY JONES RENDEZVOUS"

SCENE — Underwater in the realms of Davy Jones' locker midst the rocks and pink coral.

CAST — Mermaids; Phyllis Kjerstad, Donna Henry, Roberta Henry, Jeanne Jacobsen, Louise Stockman and Arlys Thibodo; Davy Jones, Joyce Logeland; Sailors, Mary Ann Bast, Joyce Erickson, Beverly George, Marilyn Grimsgard, Marjorie Hendry, Frances Lempe, Mary Kay Nicolson, Myrtis Olson, Beth Robinson, Joan Sigurdson, Darlyne Simon, Betty Ann Tangen and Lillian Wishek; Fishes, Joan Barta, Audrey Larson and Lois Unke.

ACT MANAGERS — Frances Lempe and Roberta Henry.

Our heartiest congratulations to the
cast and best wishes to the . . .

'48 Flickertail Follies

—●—
RUETTELL'S

Northwest's Finest Store for Men and Boys

WONG'S CAFE

East Grand Forks

- DELICIOUS STEAKS
- CHINESE FOODS
- FRIED CHICKEN

BILLY WONG, Proprietor

Alpha Phi — Sigma Chi

Presents

"FIESTA"

SCENE — Fiesta time in Mexico.

INTRODUCTION — Jo Anne Bridston.

CAST — Vocal soloists, Gloria Bgkovoy and Betty Grorud; Duet, Paul Beithon and Duane Duis; Solo dance; Mary Jane Wendorff; Dance duet, Mary Lou Gies and Dorothee Alm; Pancho, Ken Landeck; Bull, John Scholz and Bob Hankins; and Toreador, Maurice Hahn.

CHORUS — Bill Haggart, Marge Rinde, Jim Semotan, Gen Smith, Dave Halliday, Dorothee Alm, John Johnson, JoAnn Tooley, Owen Lansverk, Marilyn Lawrence, Cameron Stewart, Jean Backes, Tom Scully, Mary Lou Gies, Maurice Hahn, Jo Anne Bridston, Morris Johnson, Mary Jane Wendorff, Duane Duis, Marion Johnson, Al Power, Barbara Stangler, Paul Beithon and Frannie Lipp.

ACCOMPANIST — David Dukes.

ACT MANAGERS — Ann Pierce, Betty Grorud and Bill Haggart.

Congratulations — Flickertail Follies!

—●—
RED RIVER NASH, INC.

201 So. 4th St.

Phones 1258 and 1259

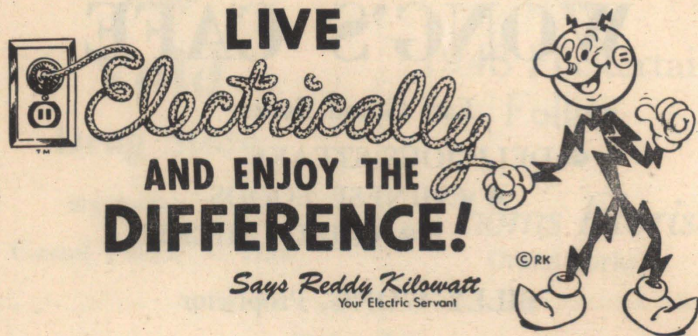

Gamma Phi Beta

Presents

“ONE FOR THE MONEY, TWO FOR THE SHOW”

PIANO DUET — Ruie Ohman and Marlys Kruchten.

CHARACTERS — The spendthrift dance quartet, Shirley Warner, Rita Ballantine, Faye Vantine and Ann Waldon; The thrifty three trio, Marian Stjern, Dagny Reiten and Lela Thorgrimsen; The ballet trio, Shirley Warner, Ann Waldon and Barbara Smith; and vocal soloist, Joan O'Connor.

SCOTCH LASSIES SINGING CHORUS — Carol Hoesley, Gloria Krom, Mildred Sigurdson, Betty June Middlemas, Jean Leeb, Jeannette Nelson, Sue Modisette, Paula Matson, Marguerite Rodgers, Joann Harty, Elsie Ann Brown, Evelyn Peterson, Elaine Murray, Patricia Buckley, Donna Ness and Marilyn Brundin.

SCOTCH LASSIE DANCING CHORUS — Rita Ballantine, Mary Haggen, Dorothy Bergeson, Jeanette Pietron, Nancy Dunlevy, Donna Bagge, Virginia Smith, Donna Hanson, Joyce Rosenberg, Joyce Sorenson, Donna Thompson, Faye Vantine, Sonia Halvorson and Marian Iverson.

ACT MANAGER — Elsie Ann Brown.

WARDROBE MANAGER — Jo Hoesley.

CONGRATULATIONS . . . SIGMA DELTA CHI

The Dakota Student

DRINK

Coca-Cola

TRADE-MARK REG. U. S. PAT. OFF.

in bottles

—●—

GRAND FORKS COCA-COLA BOTTLING CO.

Tau Kappa Epsilon

Presents

“SINBAD’S REVERIE”

SCENE — A tropical isle.

CAST — Sinbad, Norton Hatlie; Sinbad’s valet, Robert Becker; Sinbad’s spirit, Robert Merchant; The girl in the dream, Alvin Sampson.

ACT MANAGERS — William Shide and William Phillips.

The
University
Bookstore

PHELPS JEWELRY CO.

RELIABLE JEWELERS

321 DeMers Ave.

Geo. E. Phelps, Sr.

Geo. E. Phelps, Jr.

Sigma Alpha Epsilon

Presents

"SCIENTIFIC SORCERY"

SCENE — A scientist working in a laboratory.

DUET — John Gunderson and Donald Monson.

QUARTET — Ted Boutrous, F. Johnson, Richard Zauner and Byron Thomson.

CAST — Royal McKay, Herb Messmer, John Whitney, Harry Malloy, Harold Piper, Jerome Smith, Harry Pippin, Harold Myhre, Lowell Slayton, John Homme, Rodney Ecklund, John Burgum, Harold Benson, William Smith, William Wasem, David Richter, Warren Brandes, Don Stetson, Milton Gaebe, Kenneth Peterson, Dal Stetson, Robert Gaebe, Walt Shjelfo, Richard Johnson, L. Lein, Myron Bondelid, Adam Malsam, Bruce Bair and Bernard Freese.

ACT MANAGERS — Norbert Auer, Charles Clark and Herb Messmer.

J. C. Penney Company

Complete Department
Store



28-30 S. 3d
Grand Forks, N. Dak.

Quality PRINTING

EXCLUSIVELY FOR
THE UNIVERSITY

**The
University
Press**

PRODUCTION STAFF

Student Manager Thomas H. Smith
Director John E. Howard
Faculty Adviser Alvin E. Austin
Business Manager William Hyvonen
Assistant Manager Robert C. Lukkason
Program Managers Joe W. Hughes, Bill Misslin
Ticket Sales C. J. Barry, Rodney Smith

FOLLIES JUDGES

Monday, May 3: M. R. Graham, publisher, Devils Lake Journal
Wesley Meyer, editor, Detroit Lakes Tribune
Ruth Fairbanks, women's editor, Fargo Forum

Tuesday, May 4: Ed Franta, co-publisher, Cavalier County Republican
Don McKenzie, publisher, Crookston Times
Sid Hooper, managing editor, Fargo Forum

SIGMA DELTA CHI OFFICERS

President Terrence Collette
Vice President James Key
Secretary Gordon Hellekson
Treasurer Anton Focht

THANK YOU!

Sigma Delta Chi extends sincere thanks to the many persons and organizations who have assisted in the production of the Flickertail Follies.

Special thanks go to members of Theta Sigma Phi, professional journalism sorority, who are again serving as ushers for the Follies.

FRONT COVER DESIGN BY GEORGE KESTER

PRINTED BY THE UNIVERSITY OF NORTH DAKOTA PRESS

Whitey's Cafe

East Grand Forks, Minn.



STEAKS

CHOPS

FRIED CHICKEN

FULL COURSE DINNERS



Northwest's Finest

and

Most Unique