

1953

## The Key 1953

Bowling Green State University

Follow this and additional works at: <https://scholarworks.bgsu.edu/yearbooks>

---

### Recommended Citation

Bowling Green State University, "The Key 1953" (1953). *BGSU Key Yearbooks*. 27.  
<https://scholarworks.bgsu.edu/yearbooks/27>



Key Yearbook by Bowling Green State University is licensed under a [Creative Commons Attribution-NonCommercial-NoDerivatives 4.0 International License](https://creativecommons.org/licenses/by-nc-nd/4.0/).

# *the key*



53



Robert A. Fitch



---

---

*The*  
**1953 Key**

*published by*

*the student body of*

*Bowling Green State University,*

*Bowling Green, Ohio*

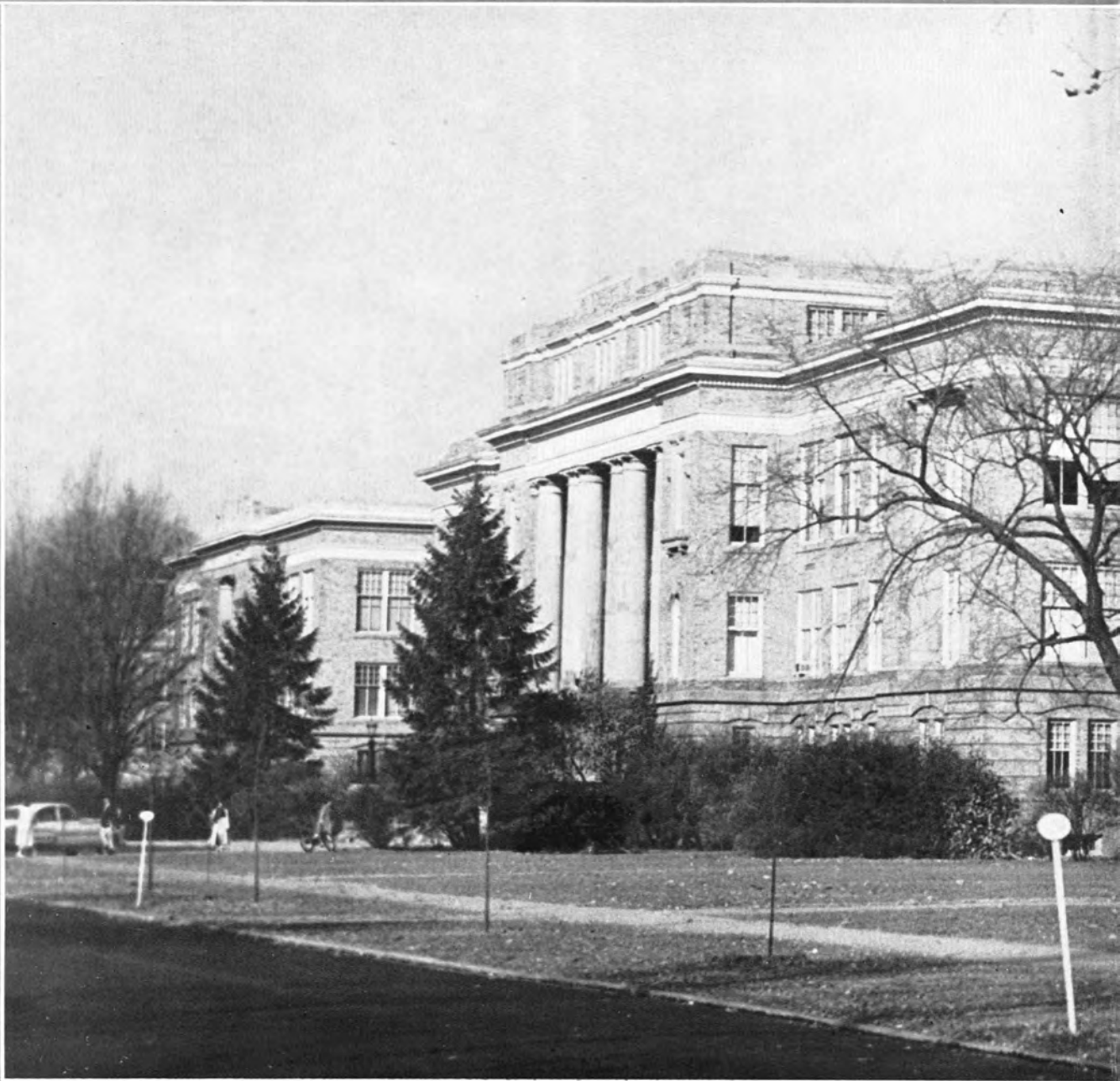



Helen Mayer Diedrick.....*Editor*  
Marilyn Lindsey.....*Business Manager*  
Dr. Raymond W. Derr.....*Adviser*



*To President Ralph W. McDonald . . .*

*who undertook the guidance of  
Bowling Green State University  
in its thirty-eighth year of growth,  
and in whose hands lie the aca-  
demic, cultural, physical and spir-  
itual charater of the University*

*. . . this book is dedicated*

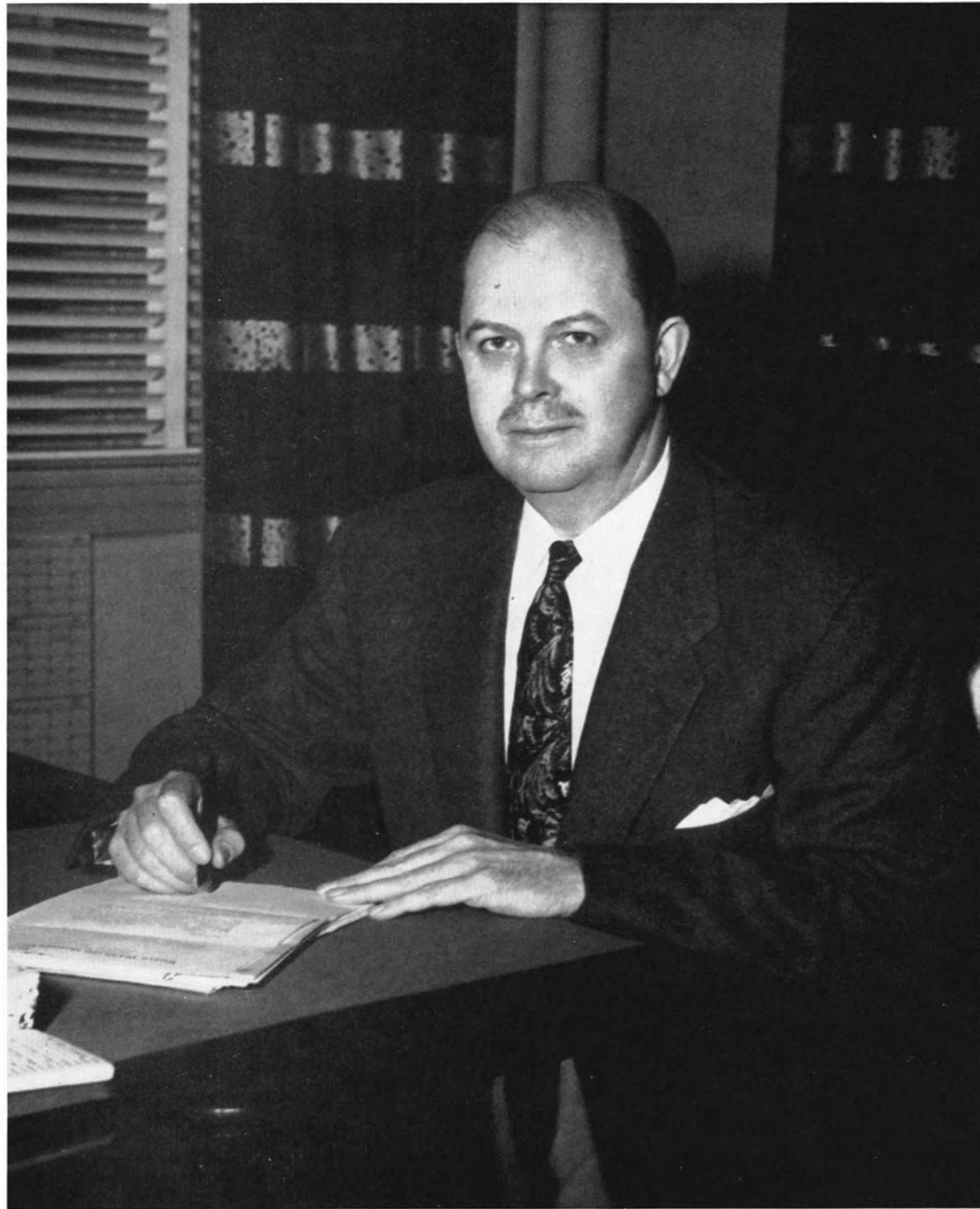

*President Ralph W. McDonald*



# Table of Contents

Administration and Faculty

Activities

Sports

Classes

Advertising



# Preface

*The 1953 Key staff presents this book as the annual report of Bowling Green State University. The expenditures and profits of every student are represented on these pages.*

*Each department is a major item in the report, for studies represent the chief endeavor of this University. An abundant extra-curricular program is also on the ledger. Musician, dramatist, athlete, Greek, artist, scholar; each will find his entry in the statement.*

*The profits were many, the losses few, and the final auditing is the responsibility of each student. The annual report remains, for future perusal, as the statement of Bowling Green State University in the year 1953.*





# *Administration and Faculty*

The administration and faculty are integral units which govern policies and actions of Bowling Green State University. The president and his advisory body, the Executive Council, decide all university-wide policies. Under the president, all academic affairs are planned by the Dean of Faculties and his Academic Council. The Dean of Administration controls all non-academic matters, one area of which is advised by the Council on Student Affairs. These councils are comprised of both administrative and faculty representatives, plus student members on the Council on Student Affairs. The faculty is further represented by the Faculty Senate. This body discusses and recommends matters to the administrative officials for action. This year Dr. McDonald has been working to develop a program of furthering the faculty's voice in University decisions by granting them powers more nearly equal to those of the administration.



COLLEGE  
EDUCATION

COLLEGES OF  
LIBERAL ARTS

& BUSINESS  
ADMINISTRAT'N

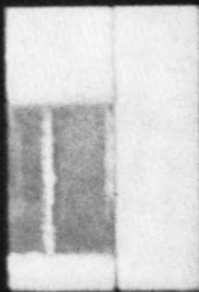

# Governor

Elected in November to his fourth term as Governor of Ohio, Frank J. Lausche figures importantly in the affairs of Bowling Green State University. Governor Lausche began his first term in the gubernatorial position in 1944, previously serving as mayor to the city of Cleveland. A graduate of John Marshall School of Law, Governor Lausche held the positions of lawyer and judge prior to his political career.



*Frank J. Lausche*

# Board of Trustees



*Frazier Reams*

*E. T. Rodgers*

*Carl Schwyn*

*Alva Bachman*

*James C. Donnell II*



# President



*President and Mrs. Ralph G. McDonald*

With a wide background of educational and administrative experience, Dr. Ralph W. McDonald last year undertook the responsibilities of President of Bowling Green State University.

Changes in the administrative structure, salary increases, and improvements of the physical plant are factors in the University's development achieved by Dr. McDonald in his two years here.

*President Emeritus Frank J. Prout and Governor Lausche extended congratulations to Dr. McDonald.*

*E. T. Rodgers, president of the Board of Trustees installed Dr. McDonald at the inauguration ceremony, May 10, 1952.*





# Dean of Administration

Dean of the College of Business Administration for fourteen years, Ralph G. Harshman last year assumed the role of Dean of Administration. His responsibilities now are the administration of all activities dealing with student life. Dean Harshman came to Bowling Green in 1936 as an assistant professor of business administration. A graduate of Ohio Northern University, he received his masters and doctorate degrees from Ohio State University.



*Ralph G. Harshman*

*F. Eugene Beatty  
Assistant to the President*

*John W. Bunn,  
Director of Residence and  
Plant Operations*

*Ervin J. Kreischer,  
Business Manager*





*James Robert Overman*

# Dean of Faculties

James Robert Overman is responsible for the academic programs of the University, both undergraduate and graduate. Dean Overman joined the faculty at Bowling Green in the college's first year, 1914, as a professor of mathematics. When the Liberal Arts college was added, Dr. Overman became dean of that college, a position he held for nineteen years. He undertook his present responsibilities as Dean of Faculties last year.

*Glenn I. Van Wormer,  
Registrar*



*Paul F. Leedy,  
Librarian*



*Herschel Litherland,  
Dean of the College of  
Education*



*Kenneth H. McFall,  
Dean of the College of  
Liberal Arts*



*Benjamin L. Pierce,  
Dean of the College of  
Business Administration*



*Emerson C. Shuck,  
Dean of the  
Graduate School*





*Florence Currier*  
*Dean of Women*



*Arch B. Conklin*  
*Dean of Students*

# Administrative

*Raymond C. Whittaker*  
*Assistant Dean of Men*

*Stuart R. Givens*  
*Coordinator of Student Activities*

*Ralph H. Geer*  
*Director of Admissions and*  
*Appointments*

*Alma J. Payne*  
*University Social Chairman*



# Officers

*Elton C. Ringer  
Comptroller*



*Patricia Gangwer  
Secretary to the President*



*Paul D. Shepherd  
Postmaster and Manager  
of Bookstore*



*William J. Rohrs  
Director of Safety*



*Dr. James W. Halfhill  
Director of Health Service*

*Paul W. Jones  
Director of News Bureau*





# Department Chairmen

TOP ROW: Dr. Charles A. Barrell, Political Science; Col. Luther M. Bivens, Air Science and Tactics; Assistant Professor Milan H. Cobble, Engineering Drawing; Associate Professor Samuel M. Cooper, Health and Physical Education; Professor Daniel J. Crowley, Graphic Arts; Associate Professor Jesse J. Currier, Journalism; Associate Professor Gertrude Eppler, Women's Physical Education.

SECOND ROW: Dr. Lloyd A. Helms, Economics; Professor Laura E. Heston, Home Economics; Dr. Lowry B. Karnes, Geography; Dr. Edwin G. Knepper, Business Education; Col. Thomas R. Malone, Military Science and Tactics; Dr. Clare S. Martin, Chemistry; Dr. Samuel Mayfield, Geology.

TOP ROW: Professor Merrill C. McEwen, Music; Dr. Frank C. Ogg, Mathematics; Dr. Benjamin L. Pierce, Business Administration; Dr. Grover C. Platt, History; Dr. Cecil L. Rew, Foreign Language.



SECOND ROW: Dr. Emerson C. Shuck, English; Dr. Willard E. Singer, Physics; Dr. Elden T. Smith, Speech and Dramatic Arts; Dr. Waldo E. Steidtmann, Biology; Dr. C. Glenn Swanson, Sociology.

THIRD ROW: Professor Roland M. Torgerson, Industrial Arts; Dr. Tom H. Tuttle, Philosophy; Associate Professor Willard F. Wankelman, Art; Dr. John E. Wenrick, Psychology; Dr. Walter A. Zaugg, Education.

# Thirty-eight New Members Were Added To Faculty Staff

The faculty of Bowling Green's Art Department was distinguished this year in being the first university faculty group to have an exhibit in the Toledo Museum of Art. Each of the seven faculty members displayed works in his particular field during the month of November. Since the department moved into its modern building, over 7,000 students have studied under these professors. Bowling Green State University artists also exhibited their works in faculty and student shows in the Fine Arts Auditorium. Traveling exhibits displayed there included modern artists, prize winning news photographs, a Doug Kinsman show, and a calligraphic and geographic art show from the Museum of Modern Art in New York City.

This year the Biology Department worked on completing a museum arrangement of the collections of Dr. E. L. Moseley, first professor of science at Bowling Green State Normal College. For two years, the department has been sorting and classifying these materials for the museum, located on the fourth floor of the building. When completed, the museum will contain collections of animals, plants, shells, and Indian relics.

The Department of Business Administration offered a wide variety of courses representing many areas of the field. Accounting, business law, finance, insurance, industrial management, marketing and statistics as well as general business administration were among the choices offered. In connection with the journalism department further courses in five other fields were offered for major study.

Clerical ability tests for Bowling Green students were provided by the Business Education Department. Certificates of their test ratings were given the students to use in applying for positions after graduation. Another activity of the department was sponsoring a conference of business education teachers from Northern Ohio. This was the first year for such a conference, which was held at Bowling Green.



Wilbur J. Abell  
*Assoc. Prof. Bus. Ad.*  
Iris E. Andrews  
*Asst. Prof. H. & P.E.*  
Dr. Joseph K. Balogh  
*Assoc. Prof. Sociology*  
Bruce H. Bellard  
*Inst. Health & P.E.*  
Dr. W. R. Bohrnstedt  
*Assoc. Prof. Music*  
Dr. Edward S. Clafin  
*Assoc. Prof. Pol. Sci.*  
Wayne F. Cornell  
*Assoc. Prof. Math*

William D. Alexander  
*Asst. Prof. Music*  
Dr. Frank C. Arnold  
*Asst. Prof. Psychology*  
Anthony B. Baynard  
*Asst. Prof. For. Lang.*  
Elizabeth Blackburn  
*Asst. Prof. Bus. Ed.*  
Carroll W. Check  
*Asst. Prof. Bus. Ad.*  
Lenora Cohen  
*Inst. Music*  
Dr. Betty Jane Corwin  
*Asst. Prof. Psychology*

Warren S. Allen  
*Asst. Prof. Music*  
Robert T. Austin  
*Inst. Industrial Arts*  
J. Robert Bashore  
*Inst. English*  
Dr. D. W. Bowman  
*Prof. Physics*  
John R. Coash  
*Asst. Prof. Geology*  
Dr. Jacob Cohen  
*Asst. Prof. Economics*  
Paul E. Cowgill  
*Inst. Eng. Draw.*

W. Harold Anderson  
*Assoc. Prof. H. & P.E.*  
Florence E. Baird  
*Assoc. Prof. For. Lang.*  
Ralph L. Beck  
*Assoc. Prof. Education*  
Robert O. Bone  
*Asst. Prof. Art*  
Dr. J. Russell Coffey  
*Assoc. Prof. H. & P.E.*  
Dr. Gilbert W. Cooke  
*Prof. Bus. Ad.*  
Dale E. Courtney  
*Inst. Geog.*



William R. Crider  
*Inst. Education*

Thomas Curtis  
*Inst. Music*

Thelma D'Almaine  
*Asst. Prof. Biology*

John R. Davidson  
*Asst. Prof. Bus. Ad.*

Dr. Russell Decker  
*Asst. Prof. Bus. Ad.*

Dr. Raymond W. Derr  
*Asst. Prof. Journalism*

Dr. E. E. Dickerman  
*Prof. Biology*

Mabel E. Drennan  
*Assoc. Prof. For. Lang.*

Grace A. Durrin  
*Prof. English*

Richard Ecker  
*Inst. Music*

Leon E. Fauley  
*Prof. Music*

Dr. M. E. Fitzwater  
*Assoc. Prof. Psych.*

Lyle R. Fletcher  
*Asst. Prof. Geog.*



Dr. Giles R. Floyd  
*Assoc. Prof. English*

Dorothy L. Fornia  
*Asst. Prof. H. & P.E.*



Dr. Cecil M. Freeburne  
*Assoc. Prof. Psych.*

Dr. John E. Gee  
*Prof. Education*



Dr. Martha M. Gesling  
*Assoc. Prof. Education*

David S. Glasmire  
*Inst. Music*



Anna N. Gryting  
*Asst. Prof. Math.*

Alice Greiner  
*Asst. Prof. Speech*

The Chemistry Department is one of a small proportion of university departments approved by the American Chemical Society for the training of professional chemists. Students in this department had the further advantage of studying in the newest class-room building on campus.

The Economics Department offered a major to students in both the colleges of Liberal Arts and Business Administration. Many others took classes there for a background in different fields. Since World War II, the staff of the department has increased from one to six members.

Beginning as a state normal college, Bowling Green has continued to have a large Education Department, training many students for both elementary and secondary teaching. Approximately one-third of the students on campus were enrolled in these courses. Graduate students studied counseling, guidance, and school administration. Dr. Walter Zaugg, chairman of the department, retired this year after teaching with the University for thirty years.

Engineering Drawing has been a University Department for seven years. Its program is geared to meet the needs of pre-engineering and industrial arts students, and also includes a house planning course for those studying home economics.

An important step taken by the English Department this year was the initiating of an honors program of study. This was the only such program for Bowling Green undergraduates, and two students worked toward honors. Revisions within the department this year also resulted in newly arranged rooms and curriculum changes.

The Foreign Language Department began with two languages, Latin and German; French and Spanish were soon added. It was then thirty years before the courses were expanded to include Portuguese. Recognition societies in French, German, and Spanish are open to students with scholastic achievements records in the languages.

Dr. Robert M. Guion  
*Inst. Psych.*

Dr. W. Heinlen Hall  
*Prof. Chem.*

Dr. Averill Hammer  
*Prof. Chem.*



Harold T. Hamre  
*Prof. Biol.*

Dale Haven  
*Assoc. Prof. Music*

Helen W. Henderson  
*Assoc. Prof. H.Ec.*



Dale C. Herbert  
*Inst. Health & P.E.*

J. Levan Hill  
*Assoc. Prof. Ind. Arts*

Joseph E. Himmel  
*Asst. Prof. Music*



Dr. Robert R. Hubach  
*Assoc. Prof. Eng.*

Howard B. Huffman  
*Asst. Prof. Bus. Ad.*



Dr. J. Paul Kennedy  
*Prof. Music*  
Dr. Lowell P. Leland  
*Assoc. Prof. Eng.*

Melvin Hyman  
*Prof. Speech*  
T/Sgt. R. O. Kimbell  
*Inst. Air Sc. & Tactics*  
Dr. D. S. Longworth  
*Asst. Prof. Soc.*

Myrtle G. Jensen  
*Assoc. Prof. Music*  
Dr. D. C. Kleckner  
*Asst. Prof. Speech*  
Dr. S. Harman Lowrie  
*Prof. Soc.*

Madge E. Johnson  
*Assoc. Prof. H.Ec.*  
Dr. David M. Krabill  
*Prof. Math.*  
Dorothy M. Luedtke  
*Inst. Health & P.E.*

Howard H. Kane  
*Assoc. Prof. Bus. Ad.*  
Marjorie Kreischer  
*Inst. Eng.*  
Lewis F. Manhart  
*Assoc. Prof. Bus. Ad.*

Charles J. Lakofsky  
*Asst. Prof. Art*  
David O. Matthews  
*Asst. Prof. H. & P.E.*







Harry R. Mathias  
*Assoc. Prof. Math.*  
Harvey D. Miner  
*Inst. Ind. Arts*

Dr. R. S. McCordock  
*Prof. Hist.*  
Dorothy E. Moulton  
*Asst. Prof. Eng.*

Robert E. McKay  
*Asst. Prof. Physics*  
George Muellich  
*Asst. Prof. H. & P.E.*

Frederick R. McLeod  
*Inst. Eng.*  
Herbert E. Muntz  
*Asst. Prof. Eng.*

Maj. J. G. McNamara  
*Asst. Prof. M.S. & T.*  
Orra Muter  
*Asst. Prof. Bus. Ed.*

Dr. Frank G. Meserve  
*Assoc. Prof. Biol.*  
Dr. Everett C. Myers  
*Assoc. Prof. Biol.*

F. Lee Miesle  
*Asst. Prof. Speech*  
Dr. W. M. Nielsen  
*Assoc. Prof. Phil.*



Dr. B. F. Nordmann  
*Prof. Hist.*

Otto G. Ocvirk  
*Inst. Art*

Dr. John F. Oglevee  
*Asst. Prof. Hist.*

Dr. Charles H. Otis  
*Prof. Biol.*

Herbert J. Oyer  
*Inst. Speech*

Dr. Olive Parmenter  
*Assoc. Prof. Bus. Ad.*

Beryl M. Parrish  
*Asst. Prof. Eng.*

Alma J. Payne  
*Asst. Prof. Eng.*

Recently organized as a separate department under the College of Business Administration, the Geography Department has its laboratories located on the Library top floor. In addition to the laboratory hours and classes held there, field trips further augmented study of this science. A small station for observing weather conditions gave students an opportunity to become familiar with meteorological equipment.

Expanding its library and map collection was one of the projects of the Geology Department this year. Student activities included field trips to hear speakers and to visit the Ohio Academy of Science, Lake Superior, and the iron ranges of Michigan. Geology majors planned for a possible summer trip to the mountains of Nevada for a six-week study tour. Thus the department gave to students a general background as preparation for later specialization.

Furnishing practical experience for students in industrial arts, the Graphic Arts Department offered courses in lithographic printing, press operation, and various phases of photography. Students in these courses did a portion of the printing for the University.

Dr. Warren J. Pelton  
*Inst. Ed.*

Donald C. Peterson  
*Inst. Journalism*

Dr. Virginia Platt  
*Asst. Prof. Hist.*



Earl C. Powell  
*Assoc. Prof. Ind. Arts*

Colleen Powers  
*Inst. H.Ec.*

Robert G. Riegler  
*Lecturer in Bus. Ad.*



Degrees in both the College of Liberal Arts and the College of Education were offered for study in the History Department. Students excelling in this field were eligible for membership in Phi Alpha Theta, recognition society for history students.

The Home Economics Department trained students to be educators, dieticians, home demonstration agents, restaurant managers, merchandisers of textiles, and utility company workers. As a part of their

training, junior and senior students spent a six week period living in and managing the apartment located in the Practical Arts Building. Williams Hall kitchen served as a laboratory for students of dietetics and institution management.

The Industrial Arts Department was one of the original departments of Bowling Green State Normal College. Students of industrial arts worked toward both B.A. and M.A. degrees. Sigma Pi Tau is a recognition group for students in the department.

Karl F. Richards  
*Asst. Prof. Art*

Robert D. Richey  
*Asst. Prof. Speech*

Elfreda M. Rusher  
*Inst. Bus. Ad.*

Allan Sawdy  
*Inst. Health & P.E.*

William E. Schlender  
*Assoc. Prof. Bus. Ad.*

William F. Schmeltz  
*Assoc. Prof. Bus. Ad.*

Eugene D. Schmiedl  
*Inst. Ed.*

Alice P. Schocke  
*Asst. Prof. H.Ec.*

Grayce M. Scholt  
*Inst. English*

Edward C. Schumacker  
*Inst. Ind. Arts*

M/Sgt. Cl. R. Shipley  
*Inst. Air Sc. & Tactics*

Dr. Bertil G. F. Sima  
*Prof. For. Lang.*





Dr. George R. Snyder  
*Assoc. Prof. Ed.*

H. Glendon Steele  
*Asst. Prof. Eng.*



Robert A. Steffes  
*Asst. Prof. Journalism*

Warren E. Steller  
*Prof. Health & P.E.*



Robert E. Stinson  
*Inst. Art*

Hubert P. Stone  
*Asst. Prof. Lib. Sc.*



Sidney C. Stone  
*Assoc. Prof. Speech*

Dr. Galen Stutsinan  
*Assoc. Prof. Bus. Ed.*



Dr. Jacqueline E. Timm  
*Assoc. Prof. Pol. Sci.*

Mae A. Tindall  
*Asst. Prof. Ed.*



Dr. H. E. Tinnappel  
*Asst. Prof. Math.*

Amy R. Torgerson  
*Inst. Health & P.E.*



Arthur B. Trelstad  
*Inst. Soc.*

M/Sgt. R. D. Troutman  
*Inst. Air Sc. & Tactics*

Some students in the Journalism Department worked for liberal arts degrees while others specialized in one of five areas of journalism in business administration: public relations, radio journalism, news writing and editing, photo journalism, or publication management. Student journalists worked on the B-G News, Student Directory, Freshman Handbook, and Key. At the annual Publications Recognition Banquet, awards were given to students who had done outstanding work in their field.

Offering only a one-hour course in 1933, the Library Science Department now gives twenty hours of instruction in library work. A minor may be obtained in both graduate and undergraduate courses.

Begun in 1914, the Mathematics Department offers courses to students in the fields of education, business administration, liberal arts, science, engineering, and statistics. Mathematics graduates now may receive a M.A. for work in the department.

With twenty-three faculty members, the Music Department has the largest staff of the University. Four vocal groups are sponsored by the department, and instrumental students played in five band and orchestral organizations.

The Philosophy Department was added to Bowling Green in 1947, offering studies for either a major or minor in undergraduate work and a minor in graduate studies. Approximately one hundred and fifty students studied philosophy each semester.

The Bowling Green Physical Education Department is one of the largest in Ohio for teacher training. Many students other than majors in the field benefited from a wide recreational program presented by the department.

The expansion of the Physics Department has reflected the growth of this field in popular concern, for it is the hand of the physicist which has shadowed our most powerful weapons. Previously a co-ordinated part of the general science field, the department now has a three-member staff. Students of physics were instructed in electronics, sound and supersonics, optics and spectroscopy, magnetism, and the applications of physics in industry.



Betty J. Troeger  
*Inst. Music*

Dr. R. W. Twyman  
*Assoc. Prof. Hist.*

CWO R. C. Unterbrink  
*Asst. Prof. M. S. & T.*

Leland S. Van Scoyoc  
*Assoc. Prof. Econ.*

Harmon Voskuil  
*Assoc. Prof. Econ.*

Verne A. Walter  
*Inst. Psych.*

Dr. Joseph E. Weber  
*Prof. Chem.*

Lois M. Wellock  
*Asst. Prof. H. & P.E.*

Mary E. Whitney  
*Asst. Prof. H. & P.E.*

Robert H. Whittaker  
*Asst. Prof. H. & P.E.*

Eloise E. Whitner  
*Asst. Prof. Biol.*

Philip R. Wigg  
*Asst. Prof. Art*

Students concerned with the world situation enrolled in the Political Science Department hoping to find an understanding of, if not a solution for, the problems today. There they studied government of the United States and foreign nations, as well as other political institutions and international relations.

The Psychology Department uses both a clinical and theoretical approach to psychological problems presented to the students. A psychological testing clinic is also sponsored by the department.

Pre-professional students in the fields of social work, law, and theology were among those enrolled

in the Sociology Department. The 59 majors in this department spent one semester doing part-time field work with social agencies in Toledo.

The Speech Department is divided in the four major areas of dramatics, speech correction, forensics, and radio. Dramatics students in the University Theatre presented five major plays and a children's play in addition to several experimental and one act productions. Speech correction majors studied in one of Ohio's five universities completely certified in speech correction. Radio majors worked in their station, WBGU, and debaters traveled to forensic competitions.

Francis F. Wilcox  
*Inst. Music*

Allen V. Wiley  
*Asst. Prof. Econ.*

Viola Willeke  
*Inst. Eng.*

Dr. F. J. Williamson  
*Prof. Ed.*

Emory O. Windrem  
*Inst. Speech*

E. Harry Wohler  
*Asst. Prof. Math.*

James C. Wright  
*Asst. Prof. Psych.*

Dr. Charles W. Young  
*Prof. Ed.*

Arthur C. Zuelzke  
*Asst. Prof. Music*

Henry Bertodatto  
*Inst. Econ.*

John H. Hepler  
*Inst. Speech*

Wayne S. Huffman  
*Assoc. Prof. History*

William C. Jordan  
*Assoc. Prof. Ed.*

Dr. Harry S. Spangler  
*Assoc. Prof. Music*





## *Activities...*

The activities section of the Student ledger bears a list varying in scope from academic recognition groups to governing bodies and recreational organizations. This phase of university life broadened its participant's background and offered a correlated relief from studies. Members of all organizations found their associations brought widening friendships and shared interests. Through friendly competition in many events, a university-wide spirit was maintained.







Student Court: Patricia Montgomery, Richard Daley, Jerry Helwig, Mark Brown, Mona Middleton, John Grossman.



Steering Committee: Dr. Donald Bowman, adviser; William Bittner, treasurer; Dr. Virginia Platt, adviser; Nancy Gruner, vice-president; Nancy Brown, secretary; Albert Dyckes, president; Stuart R. Givens, adviser.

## Student Senate Campaigned to Clean Up Nest

Guided by the Student Senate, the Student Union Committee undertook a year-long campaign of cleaning up the Nest. Highlights of the opening week included ashtrays sent to various dormitories on campus as reminders to use them in the Nest, signs within the Nest, and a day of judgment consisting of free coffee for all Nest clientele.

Student Senate this year revamped campus election procedures to form a new system patterned closely after city and state elections. Following nominations by class caucuses, primaries were held in which the ballot was reduced to two candidates. Polling places were arranged in dormitories and the Nest with students casting their votes in the "precinct" in which they lived.

In connection with class elections and contest for kings and queens, Senate formulated a new policy limiting campaign posters and pictures to the senate bulletin board in the Administration Building and the Nest.

In addition to its legislative functions, Senate sponsored two all-campus events: the third annual Charity Drive and the University Anniversary Prom.



President Dyckes conducted the Senate meetings in the Student Center Building.

Student Senate: Row 1: Dr. Virginia Platt, William Bittner, Nancy Brown, Albert Dyckes, Nancy Gruner, Charles Jacobs, William Dunn, Roderick Ryer. Row 2: Karl Mauerhan, Sally Schmidt, Karen Erdmann, Sally Moran, Delores Swayne, Betty Bellaire, Olive Webster, Margaret Miller, Patricia Vietmeier, Donald Simmons, Dr. Donald Bowman. Row 3: Herbert Collier, Fred Pratt, Steve Cifani, Merle Boyd, Bruce Gethin, Paul Hirschy, Stuart R. Givens.





Legislative Board: Row 1: Carolyn Court; Doris Young; Betty Ayers, treasurer; Jane Winfield, president; Sue Prinz, vice-president; Lois Radomsky, corresponding secretary; Jackie Gribbons. Row 2: Elsie Martin; Mary Hieb; Betty Derner; Janet Truex; Margie Franck; Patricia Motter; Lois Ullery; Marge Ewing; Judy Kohring.

## AWS Sponsored Big Sister Program for Freshman Women

Through efforts of the executive, legislative, and judicial boards of the Association of Women Students, freshmen women were introduced to college at the annual get-acquainted party held early in September. Shortly afterwards, each woman student of the University received the AWS Handbook, a publication which lists rules and regulations for women students.

For the first time this year, the AWS sponsored a big sister plan for incoming freshman women whereby each freshman girl received an upper-class big sister who guided her through her first two weeks on campus. The two weeks were culminated in a picnic held for little and big sisters at the City Park.

The leadership banquet sponsored by AWS in late October was for outstanding women on campus.

Mrs. S. Harmon Lowrie was guest speaker at the dinner which honored the three boards of AWS, sorority presidents, women presidents of honoraries, justices and officers of Student Senate, and members of the faculty.

One of the winter season's activities was the annual Christmas formal, which followed a "Winter Wonderland" theme. All-campus Christmas caroling concluded the holiday activities. During the spring AWS held a job clinic and presented pamphlets and information on summer and permanent work opportunities. Concluding the activities of the organization were the annual May Sing and the Senior Breakfast for all graduating senior women.

Judicial Board: Row 1: Betty Ayers; Sue Prinz; Jane Winfield; Lois Radomsky. Row 2: Betty Derner; Jackie Gribbons; Margie Franck; Janet Truex; Lois Ullery; Mary Hieb.

Executive Board: Betty Ayers; Carol Doren; Dean Currier; Jane Winfield; Sue Prinz; Barbara Poppe; Lois Radomsky.





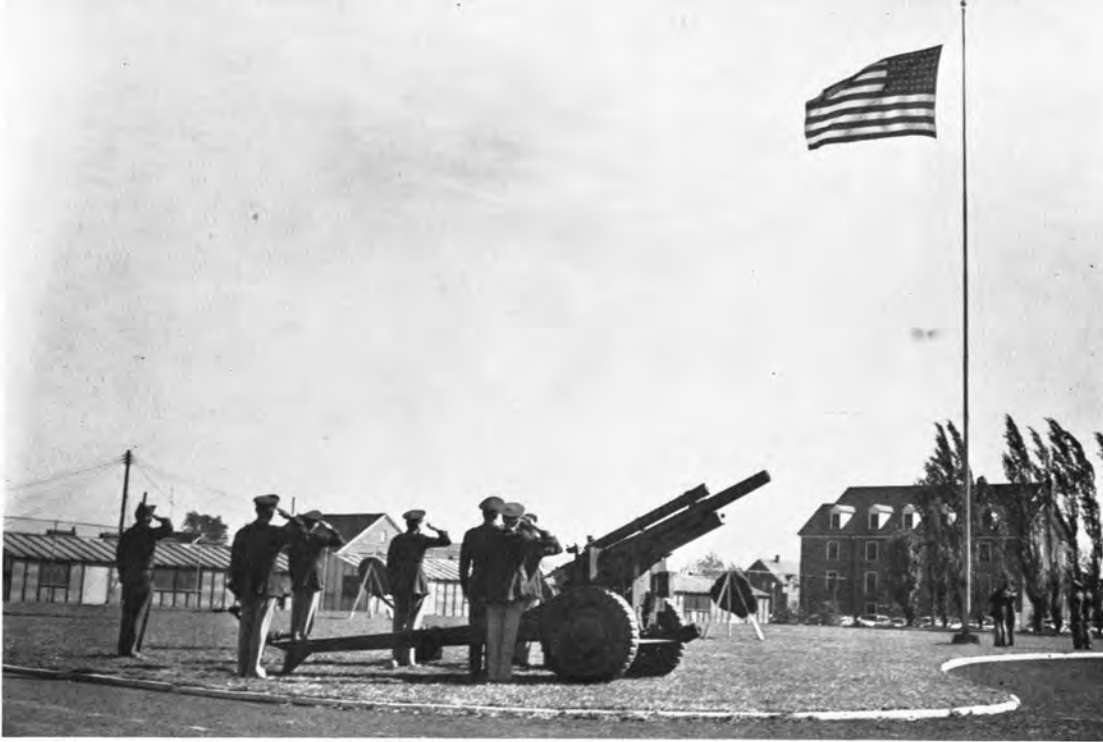

*The R.O.T.C.'s flag raising ceremony preceded home football games.*

## ROTC Initiated Publicity Program In High Schools

The Reserve Officers' Training Corps on the Bowling Green campus originated in 1948 and this year had 400 members. Its aim was to combine education with the training of artillery officers.

The overall program was initiated by the National Defense Act of 1916 and is found in 285 universities in the country. It consists of two years of basic instruction followed by two years of advanced training courses.

Bowling Green State University sponsored a publicity program for ROTC in all high schools in

the northwestern area. The entire program was under the direction of Colonel Thomas R. Malone, Jr.

In addition to classroom activity, the corps of cadets participated in Honors Day, the president's review, and the Armistice Day parade.

An outstanding event of the year was the Military Ball sponsored jointly by ROTC and AFROTC. At this time coeds, chosen as sponsors in November by the cadets, were presented.

*Artillery aim and rifle assemblage were only a part of the future officers class activities.*





*Strategic points were located on the world map by future Air Force officers.*

## AFROTC Completed Second Year On Campus

Bowling Green State University is one of more than 200 colleges and universities in the United States having AFROTC on their campuses. The program has completed its second year here with Colonel Luther M. Bivins as professor.

Many field trips were taken by AFROTC students. One of these was an excursion to Wright-Patterson

Air Force Base made by AFROTC students and sponsors.

A national organization, the Arnold Air Society is a cadet honor group formed on the Bowling Green campus in 1951. Some of its major activities were trips to Air Force bases and to the annual convention held in Los Angeles this year.

*Instruments of the plane offered much study material for cadets.*

*A.F.R.O.T.C. queens: Lee Beneke, Nancy Corbin, Doris Phillips, Shirley Nelson, Betty Jane Kelly, Thelma Newlove, and Collette Williams got a briefing from the cadets.*





*The queen and her attendants arrived for the coronation in convertibles.*



*The President's table at the alumni luncheon.*

*Phi Delta Theta's first place homecoming decorations.*

*First place in women's division went to Alpha Phi.*

## Freshman Reigned As Homecoming Queen

A highlight of Homecoming 1952 was the gathering of 200 alumni at the Alumni Luncheon which was held for the first time in twenty years. Ten members of the classes of 1927-1928 were presented as honored alumni on the twenty-fifth anniversary of their graduation.

Bowling Green's Falcons ran their undefeated Homecoming record to 10 straight by defeating the Baldwin-Wallace Yellow Jackets, 27 to 19. At pre-game ceremonies Andrea Robbins, Kohl Hall, was crowned Homecoming Queen, Terry Kober, Alpha Phi, and Lyn Paulhus, Shatzel Hall, attendants. Alpha Chi Omega awarded trophies to winners of the Homecoming decorations, Alpha Phi in the women's division and Phi Delta Theta in the men's division.

Additional all-campus activities included the Coronation Ball and first major dramatic production of the year, *Gramercy Ghost*.

*Queen Andrea was crowned by Marvin Crosten, president of Varsity Club.*



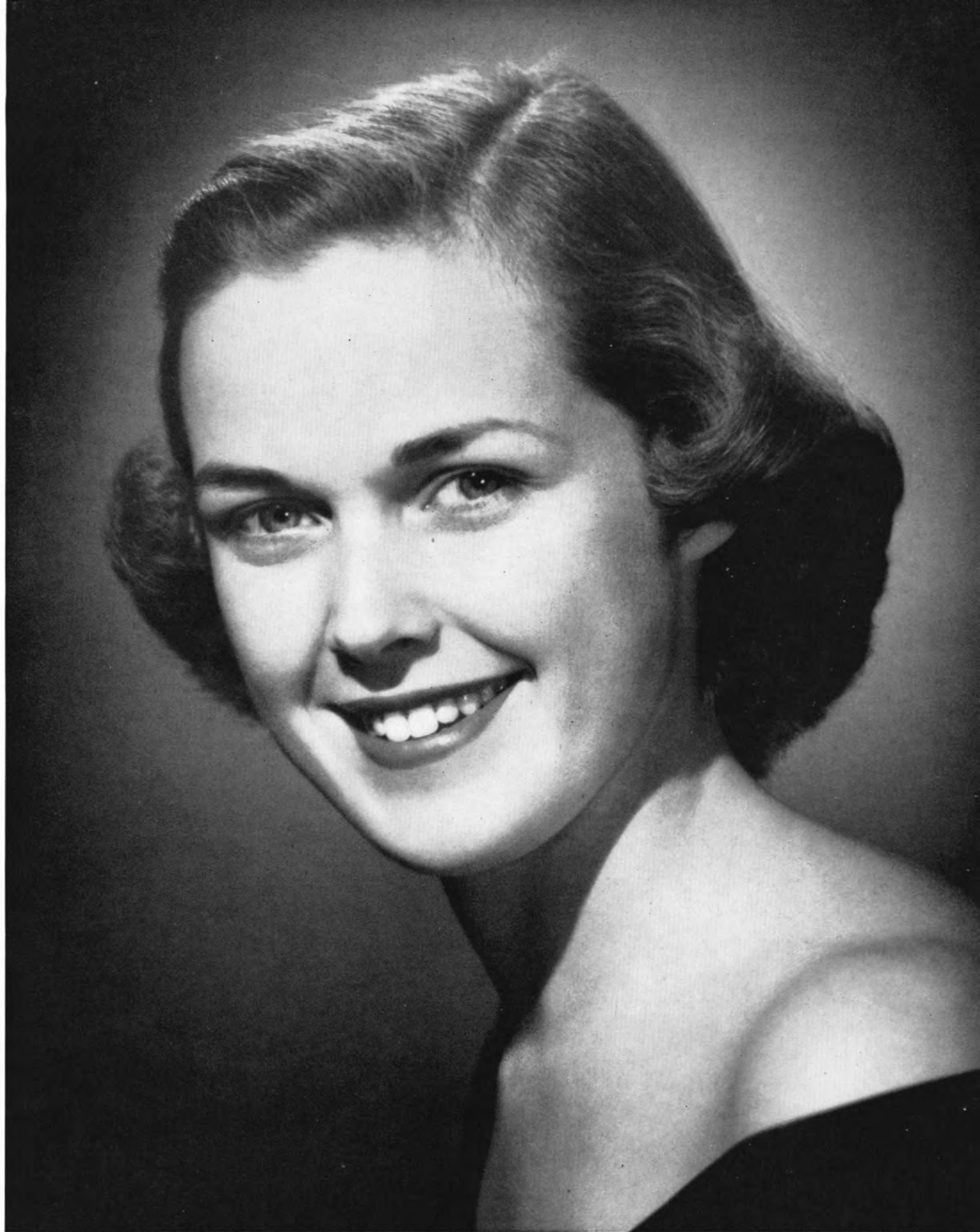

*Miss Andrea Robbins*



## *Nedra Mason Reigned As 1952 May Queen*

Within a modern dance setting of "Snow White and the Seven Dwarfs", Nedra Mason, Gamma Phi Beta, was crowned 1952 May Queen by former queen Marilyn Mercer. Attendants to the queen were Kathleen Rudolph, Gamma Phi Beta, freshman; Shirley Zieman, Alpha Xi Delta, sophomore; Velma Seger, Shatzel Hall, junior; and Marilyn Mersereau, Delta Gamma, senior.

The May Queen and her court were selected by an all campus election and presented at a traditional evening ceremony.

*Marilyn Mercer, 1951 May Queen, crowned Nedra Mason, 1952 May Queen*

*The queen, her court, and their escorts: Robert Beard, Shirley Zieman, Ralph McKinney, Kathleen Rudolph, Nedra Mason, Larry Selka, Marilyn Mercer, Harold Johnson, Marilyn Mersereau, Donald Courtney*





*Miss Nedra Mason*



Marilyn Early  
 Shirley Kleine  
 Lois Dunsmore  
 Sue Wyndham  
 Ozora Miller



## Delores Shepp Chosen Key Queen

Staff members of the "Bomb", yearbook of Virginia Military Institute, Lexington, Virginia, selected the 1953 Key Queen, Delores Shepp.

Each sorority and woman's dormitory selected a candidate for Key Queen. At a presentation ceremony in the Main Auditorium sponsored by the Key Staff, each candidate was introduced to the student body. Stepping through a giant keyhole and escorted by the male contenders for Key King, each girl modeled a casual clothes ensemble and a formal.

Voting by the student body resulted in the selection of six candidates: Marilyn Early, Gamma Phi Beta; Lois Dunsmore, Alpha Phi; Shirley Kleine, Alpha Chi Omega; Ozora Miller, Chi Omega; Delores Shepp, Alpha Xi Delta; and Sue Wyndham, Delta Gamma.

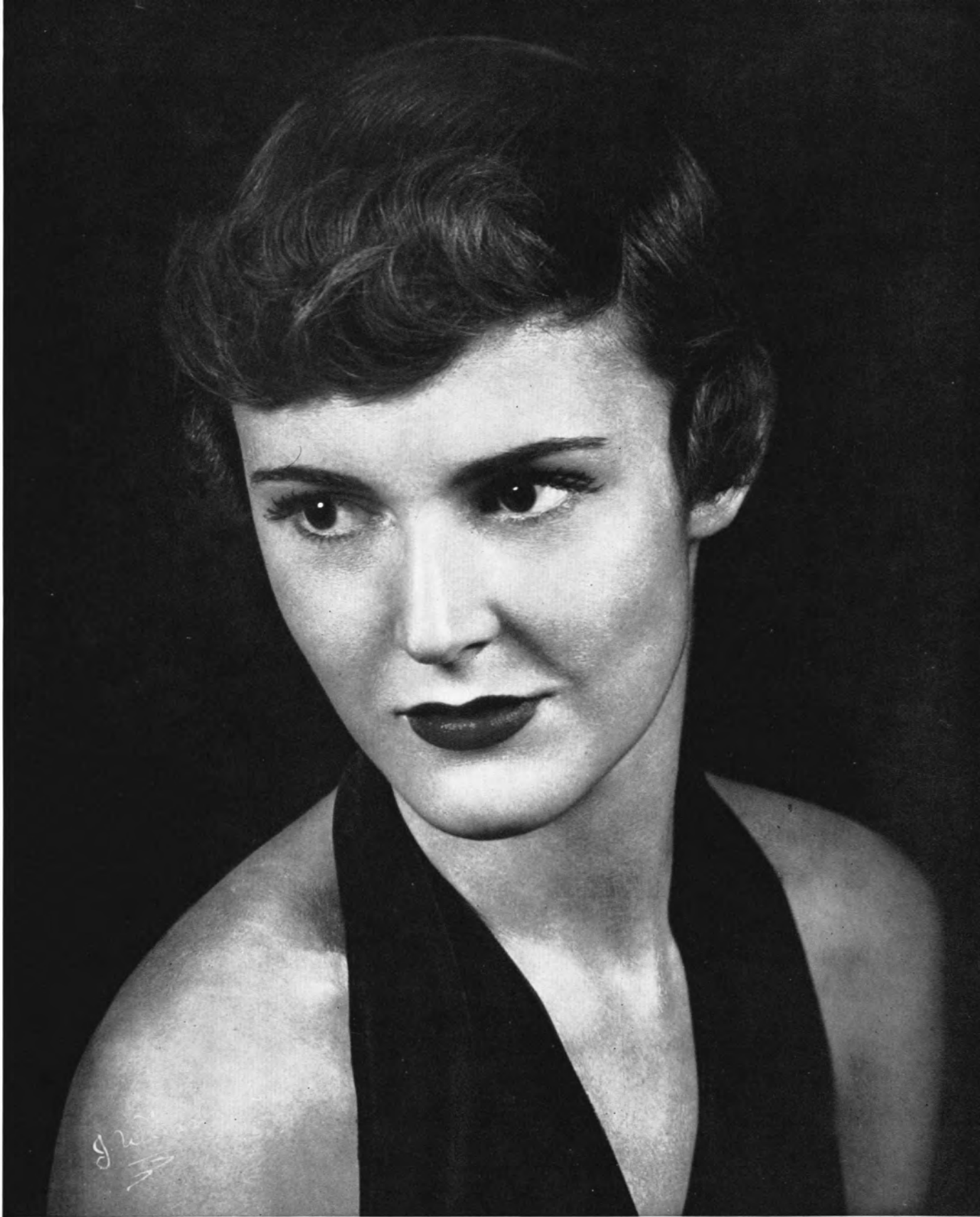

*Miss Delores Shepp*





## William Baddaker Reigns As Key King

A Key King is presented for the first time in several years. King candidates, selected by fraternities and men's dormitories, were introduced with Key Queen candidates to the student body.

Finalists chosen were: William Baddaker, Delta Tau Delta; Frank Conner, Alpha Tau Omega; Lester Green, Phi Delta Theta; James Longnecker, Sigma Chi; Denver Price, Kappa Sigma; and Lawrence Ward, Sigma Alpha Epsilon.

Yearbook staff members of Winthrop College for Women, Rock Hill, South Carolina, were the judges.

*James Longnecker*

*Lawrence Ward*

*Lester Green*

*Frank Conner*

*Denver Price*



*William Baddaker*



*Dorothy Burger; Barbara Lancaster, Miss BG of 1952; Shirley Kleine.*



*Daisy Mae  
Anne Bartles*

*L'il Abner  
David Burnap*

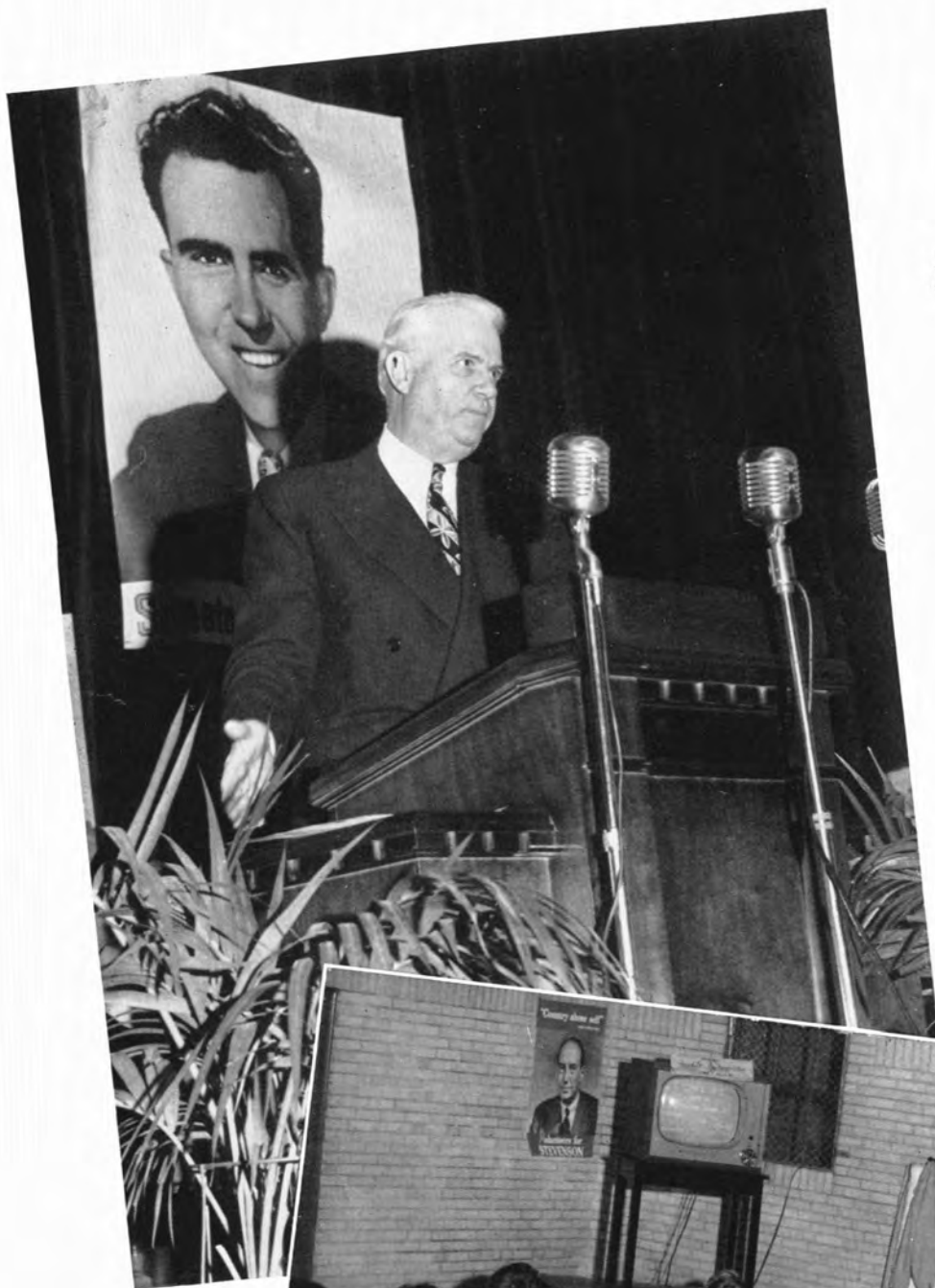

*Political rallies were held before the national election in November.*



*The B-G News sponsored a "watch party" on election night.*



*Candidates for Key Queen and King were presented to the student body.*



*The Pi Kappa Alphas held a panel discussion on whether the Ohio Constitution should be revised.*



*Delta Gammas entertained at their Show Boat dance.*

*Choir members boarded the Falcon bus to go on tours.*





*Students were X-rayed by the TB mobile unit.*

*A Delta Gamma makes a break in the annual Delta Gamma-Alpha Xi Delta "powder bowl" game.*







*Marilyn Sullivan, Dotti Farley, Lois Dunsmore, sweethearts of Sigma Chi.*

*Sweetheart of SAE, Betty Jane Kelly.*





*Jo Sayre and Larry Fast did a Charleston in the Variety Show.*

*Lunch table for the blood donors.*

*Many elections were held on campus.*



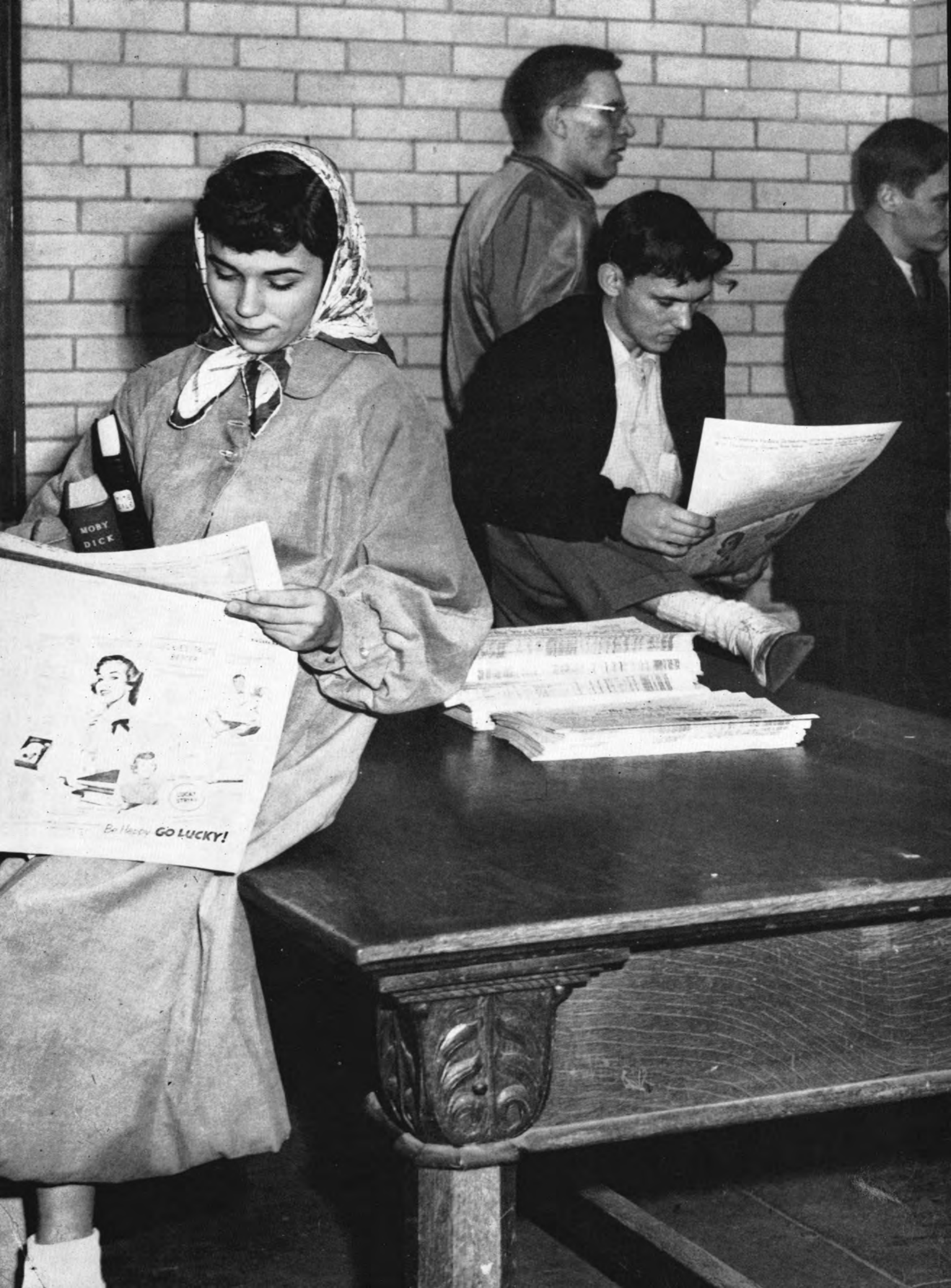

# Publications

## Eyas

Eyas, meaning baby falcon, is the student literary publication containing short stories, plays, poetry, articles, and reviews. A new feature offered by the Eyas staff this year was awards of five dollars each for the best poem and the best prose piece.



ROW ONE: Grayce Scholt, adviser; Frederick R. McLeod, adviser; James Spackey, June Emery, editor; Marlene Swanzel.  
ROW TWO: Mary Jeanne Connelly, Eugene Hnatko.

## Student Directory

The Student Directory is a publication containing the faculty and student names, addresses, home towns, and campus telephone numbers.

Sigma Phi, women's journalism honorary, compiled and edited the information.

ROW ONE: Nancy Crall, Marilyn Lindsey, Carol Tanner.  
ROW TWO: Lois Nelson, Frances Coe, Carol Sutliff, Shirley Good.





*Gerald Klever, editor.*



*Daniel Baker, business manager.*

## B-G News

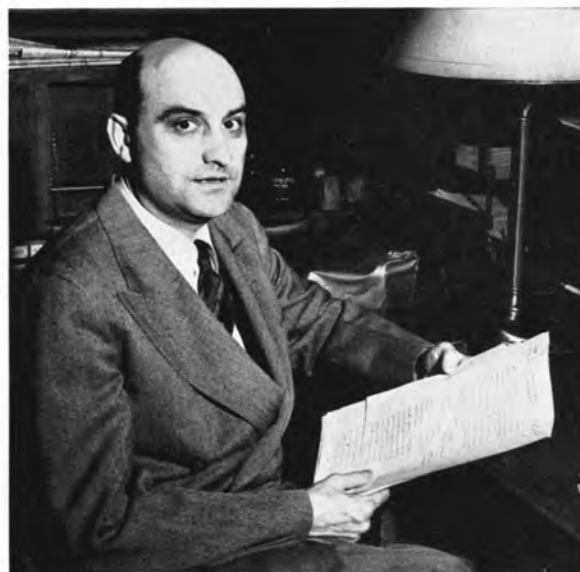

*Robert A. Steffes, adviser.*

This was a year of firsts for the B-G News. The first campus service project ever to be sponsored by the paper was Election Watch Night in November. The Women's Gym was equipped with television sets, loud speakers, maps, and booths for both the Young Republicans and Young Democrats. Another first was the Guest Issue containing articles, editorials, and pictures by the faculty and administration. Better quality paper than ever before was used this year, the News being printed on light weight book stock.

An April Fools issue was printed for the first time since 1945, and Homecoming was the occasion for a six page paper rather than the usual four pages.



*Carol Sulliff, issue editor; Frances Coe, managing editor; Manley Anderson, issue editor.*

ROW ONE: Carol Tanner, Janet Crane, Elaine Haak, Charles Hornaday.  
 BACK ROW: Frances Coe, Robert A. Steffes, Manley Anderson, Carol Sutliff, Conrad Radwanski, John Behrens, Patricia Guthman.

ROW ONE: Fred Eyster, James Miller, William McIntyre, Don Getter, Brad Greenberg.  
 ROW TWO: Harold Miller, Hal VanTassel, Peter Ray, Robert Shaw, Dan Caruso.

ROW ONE: June Emery, JoAnn Kostelnik.  
 ROW TWO: Barbara Hoffman, Carol Fisher, Marilyn Smith, Monica Brown.  
 ROW THREE: Don Brenner, Robert Johnson, Shirley Good, Lois Nelson, Sally Robbins, Gretchen Van Brunt.

ROW ONE: Charles Leidy, Jack Koss, Sheldon Kadish, Dave Booth, Richard Malek.  
 ROW TWO: Ronald Cohen, Erwin Falkenheim, Signe Lindberg, Nancy Campbell, Joan Thompson, Warren Hall.





*Helen Mayer Diedrick, editor.*



*Marilyn Lindsey, business manager.*



*Dr. Raymond W. Derr, adviser.*

## Key

Preparing this year's annual report occupied one of the largest staffs ever to work on Key production. A new office in the Administration Building behind room 115 replaced the old Key office in the Laboratory School basement. In these larger offices the Key gradually took its form of 1953's annual report for Bowling Green.

A fashion show was the medium through which candidates for Key Queen were presented, rather than the Key Float Parade. Each queen aspirant wore three costumes in the show, parading them before a giant gold key and keyhole. A Key King was chosen again this year for the first time in several years, and king candidates escorted models in the fashion show.



*Shirley Good, assistant editor; Norma Vlasak, associate editor; Patricia Veitmeier, assistant editor.*



ROW ONE: Shirley Ziemann, Janice Crouch, Donna Poland, Beverly Hoffman, Harriett Haubner.

ROW TWO: Anne Bartles, Glee Pitney, office manager; Kathryn Metz, Mary Humphries, index editor; Jerry Rader.



ROW ONE: Bonnie Jones, James Turner, sports editor; Warren Johnson, Willa Redden, Patricia Carnes, Sue Hartman, Janet Elbers, Dorothy Farley.



Carol Winkle, organization editor; Mary Jane Harold, Lois Chestnut, Charlene Kemper, JoAnn Kostelnik, Sally Moran.

ROW ONE: Janice Kelly, Sally Esgain.  
ROW TWO: Fred Eyster, Ronald Penkoff, art editor; Ginny Nill, Nancy Crall, Judy Mossing, Donna Rossback, Ruth McClellan, honoraries editor.



ROW ONE: Barbara Stein, Mary Anna Scott.  
ROW TWO: Claire Grossman, sorority editor; Carolyn Schwen, Virginia Frye, John Grossman, fraternity editor; Stanley Richmond, photography editor; Nancy Reed.



Emil Vavrik, advertising manager; Diana Blackwell, Mary Kinsey, Katharine Bechberger, Barbara Meece, Barbara Libbee, Nancy Schumaker, head typist; Janet Feile.







# Music

---





ROW ONE: Edward Stearns, Richard Kondik, Richard Wells, Darl Ault, William Newnham, George Moore, Michael Scholler, Robert Lamport.

ROW TWO: Ray Preston, Rodney Rish, Floyd Hitchens, Stephen Green, Duane Bradrick, David Pheils, George Walton, Charles Leidy, William Smith.

ROW THREE: Verlin Eash, Richard Kunishige, Charles Hodges,

Donald Brenner, Darrell Studkey, Gene Hessey, Howard Mizer, Robert Whitcomb, John Conroy, Gary Howells, James Jeffreys, Kenneth Wahl.

ROW FOUR: Eugene Davis, William Wright, Richard Elliot, Robert Patty, Robert Feller, Carl Sass, Conrad Nowakowski, Dallas Brim, Donald Hannah, Al Howell, Vernon Fredrick, Robert Purtilo.

## Men's Glee Club

A concert tour of the Eastern Seaboard in April was one of the major activities for Men's Glee Club. In addition, the men sang with the other choral groups in Handel's *Messiah*, Haydn's *Creation*, and the combined Christmas Concert.

## Treble Clef

Treble Clef sang for five communities this year in addition to its home concerts. The concert here March 15 was preceded by concerts for the National Education Association and the Toledo Business Men's Association. Members also sang in the *Messiah* and *Creation*

ROW ONE: A. Seaver, J. LaRue, A. Nelson, C. Loader, J. Reder, W. Winters, K. Miley, G. Kron, unidentified, unidentified, A. Tonn, J. Smith, L. Keppler, B. Young, E. Shaw, unidentified, M. Wagner, J. Brown, M. J. Freshley.

ROW TWO: M. Walter, B. Ellertson, P. Kaczonark, S. Breckmacher, J. Keeper, V. Pierce, J. Hiser, L. Wisler, J. Donnell, M. Swisher, C. Houghton, unidentified, J. Turner, P. Robinson, B. Voight, K. Bechberger, J. Burger, M. King, E. Stansbury, D. Guhl, J. Chase.

ROW THREE: B. Derner, N. Jones, N. Vance, P. Reynolds, J. Jacobson, S. Laukhuf, A. Williamson, A. Mitchell, B. Seitz, C. Payne, B. DeWese, J. Oberg, J. Bowman, L. Harding, O. Miller, K. Boesiger, E. Irwin, E. Bolton, M. Harold, L. McQuaid, G. Bunch, L. Otterbacher, R. Carter.

ROW FOUR: unidentified, A. Tschannen, C. Harriman, B. Roberts, A. Stebber, J. Kohler, N. Metcalf, B. Bowman, A. Sutkaitis, unidentified, L. Webb, S. Schumacher, K. Herge, unidentified, A. McVey, J. Hinman, C. Grimes, S. Musser, L. Diehl, B. Bunke, M. Boyd, D. Armbruster, M. Mahan, M. Mosay, D. Bajoraitis, N. Allbaugh, N. Root.

ROW FIVE: J. Moffett, C. Fishack, J. Spreng, E. Fuerst, A. McCauly, unidentified, S. Edwards, J. Reisler, D. Lehman, P. McGrain, J. Harrah, B. Crawse, M. Berndt, J. Barnhill, R. McClellan, J. Wilson, L. Everett, unidentified, S. Fast, J. Fast, S. Grimes, L. Mikola, B. Brand, J. Ludlow, M. Poesdorfer, S. Chance, M. Smith, J. Taylor, L. Johnson, J. Parlette.



## A Cappella Choir

Members of A Cappella Choir took two concert tours this season, one to Florida and the other to Chicago. While in Chicago, they sang in Kimball

Hall and recorded a program which was broadcast over NBC. Twelve local area and two home concerts were given.

ROW ONE: James Stockton, Mary Jane Palermo, Nancy Abbott, Richard Davis, Delores Bertke, Thelma Partee, unidentified, Francis Miller, Marilyn Morris, Manny Koginos, Kathy Reitz Joyce Baron, Robert Stebbins, Marilyn Swisher, Emerson Thomas, Ethel Ann Nofziger, Evaleen Shaw, Jerry Reed, Cynthia Evans, Laura Champion, Ronald Eiserling.

ROW TWO: Mary Ann Orosan, unidentified, Richard Dean, Nancy Lash, Gwendolyn Wilkes, William Shambaugh, Alphina Glenn, Mary Flo Boyd, Andy Tollas, Barbara Voight, James Cunningham, Elizabeth Burrell, Eldeen Dickerman, Duane Tovey, Marilyn Walters, Ann Dunipace, William O'Brien, Pauline Robinson, Winifred Hartzell.

ROW THREE: Roberta Lockwood, Gerald Murray, unidentified, Carol Spaulding, Richard Patterson, Jane Ellen Flemming, Patricia McGrain, Jack Shierhoh, Carol Payne, Robert Capps, Nancy Kinney, George Walton, Maxine Clendenin, Carolyn Costillo, Kenneth Wahl, Rosemary Carter, Virginia Mills, Herbert Luyk, Nancy Reynolds.

ROW FOUR: Bennett Litherland, Julie Moffet, Darrell Askey, Carolyn Johnson, Jan Johnson, John Roth, Carol Lenz, Barbara Bowman, Edward Householder, Linda Harding, Richard Budd, Lou Myers, Mary Alice Figgins, John Cold, Betsy Caves, Swila Klein, unidentified, Betty Jane Kelly, Beverly Brown, Joyce Meade.

ROW FIVE: Joan Barnhill, Ray Bertelson, Nancy Weatherstone, Vernon Wright, Marilyn Downs, Jack Kelleher, Jody Hinman, Oleta Dick, Carol Charles, David Nizny, Sue Ann Davis, Aileen Perkins, Robert Cochran, Barbara Zempel, Fred Stumpp, Barbara Biechele, Richard Short, unidentified, unidentified, Sylvia Foster, Reginald Sprunger, Vivian George.

ROW SIX: Verline Eash, Janice Everingham, Richard Manhart, Sue Ward, James Konzen, Helen Trudell, Philip Slaymaker, Carol Smith, Robert Peterson, Alice Kirk, Sarah Onsel, Ted Prueter, Peggy Wertz, Loma Muir, William Baugh, Diane Peterson, Robert Murphy, Sally Kilmer, Charles Dowdell, Carol Doren, Vincent Tampio, Lorna Raynak, Jerry Reed.





## Marching Band

*A "rocket" was formed in honor of traditional-rival Toledo team.*

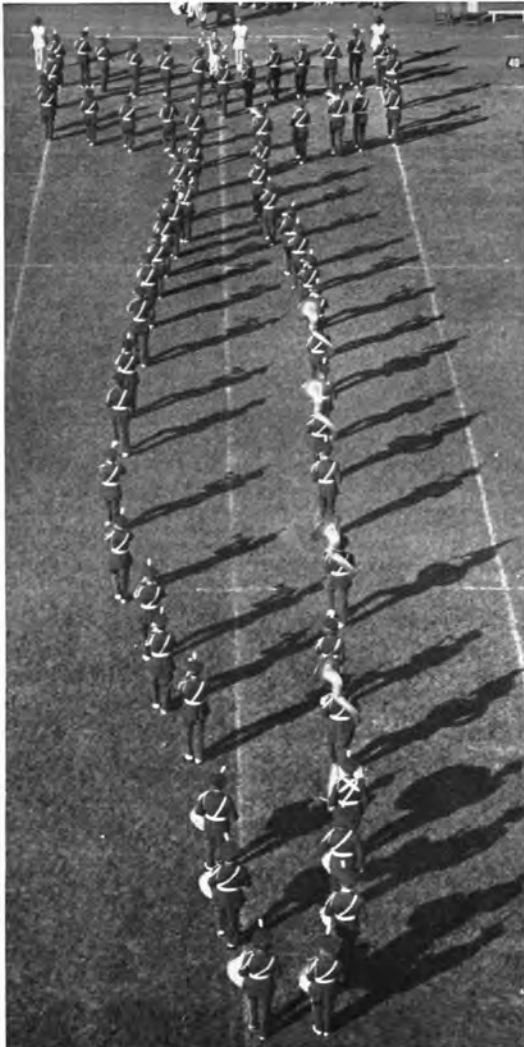

This was the second year in which women were included in the Marching Band, with its 64 members. The band played at football games and also appeared at pep rallies, requiring eight hours of practice each week to perfect the musical numbers and marching formations.

*The band formed a "BG" for the homecoming crowd.*

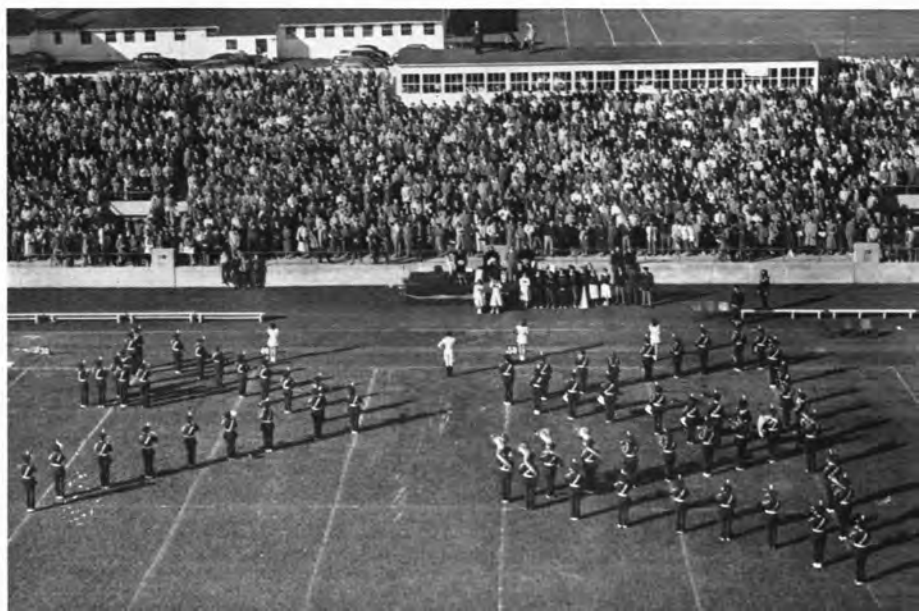



## Concert Band

Three twilight concerts this spring on the PA lawn concluded the 1953 season for the Bowling Green State University Concert Band. The Band's program also included an indoor concert here, two in Fostoria, one in Deshler, and two in Genoa.

## Symphony Orchestra

Five concerts were given by the members of the Symphony Orchestra this year. In addition to two symphony concerts, they performed Handel's *Messiah* and Haydn's *Creation* with the University Choral Society. The String Orchestra, composed of the string section of the Symphony Orchestra, also gave a concert in February.





*Monique de la Bruchollaris, young French pianist, gave a brilliant concert January 23.*

*A complete performance of "Carmen" was presented October 12.*



*The United States Marine Band, which was here September 19, was one of the most popular on the Artist Series program.*



## Varied Artist Series Program Was Presented

Outstanding artists and lecturers from this country and abroad were brought to the Bowling Green campus through the selection of the Artist Series Committee. Headed by Professor Merrill McEwen, the committee was composed of Professors Helen Henderson, Wilbur Abell, and Elden Smith, and students Larry Selka, James Cunningham, and Barbara Nealis. They selected artists from personal observation, brochures, and agencies. By June the committee had chosen the program of artists for next year.



*Paul Paray conducted the Detroit Symphony Orchestra when it appeared February 8.*



*On November 18 the Tyroliers brought the songs and dances of their native Austrian Tyrolean Alps.*



*Mildred Miller, Metropolitan soprano, presented a concert February 15.*

*A memorable performance was given by the DePaur Infantry Chorus March 1.*







# Theatre

---



In addition to numerous one-act and experimental plays, the University Theatre presented four major productions, a children's play, and two thesis plays. "Gramercy Ghost", an amusing love quadrangle involving ghostly appearances of a Revolutionary soldier played by Robert Stagers, was the first major production. James Liedtke, Tina Lazoff, and Larry Selka performed the other leads in this play which was directed by Assistant Professor F. Lee Miesle.

"The Mad Woman of Challiot" directed by Professors Robert Richey and Thomas Roland was presented in December. The leading roles were acted by Patricia Rudes and James Liedtke. The plot of this play revolved around the story of a supposedly "mad" woman who is an authority on goodness and justice, who after seeing through a crooked oil prospector's plan to tear up the city of Paris, leads all the bad people of the city to their death in a bottomless pit.

The third major play, "Peer Gynt" by Henrik Ibsen, was presented in March and directed by Dr. Elden T. Smith. "The Traitor", directed by Mr. Harold Obee was the final major production.

The surprising success of the year was a master's thesis production directed by Philip T. Roland. "Dark of the Moon", a Smoky Mountain folk story, was a mixture of farce, drama, and musical comedy. John Maragakes and Carolyn O'Connor played the leads while Robert Kirkwood and Sheila Taylor did some excellent characterizations. "The Contrast" directed by Mrs. Patricia Meisle was the second thesis play produced this year. The only play to go on tour was "The Tinker's Trick", a children's production, directed by John Hepler. It featured Ted Potts, Elaine Kelch, Anne Potoky, and Maxine Brown in the leading roles.

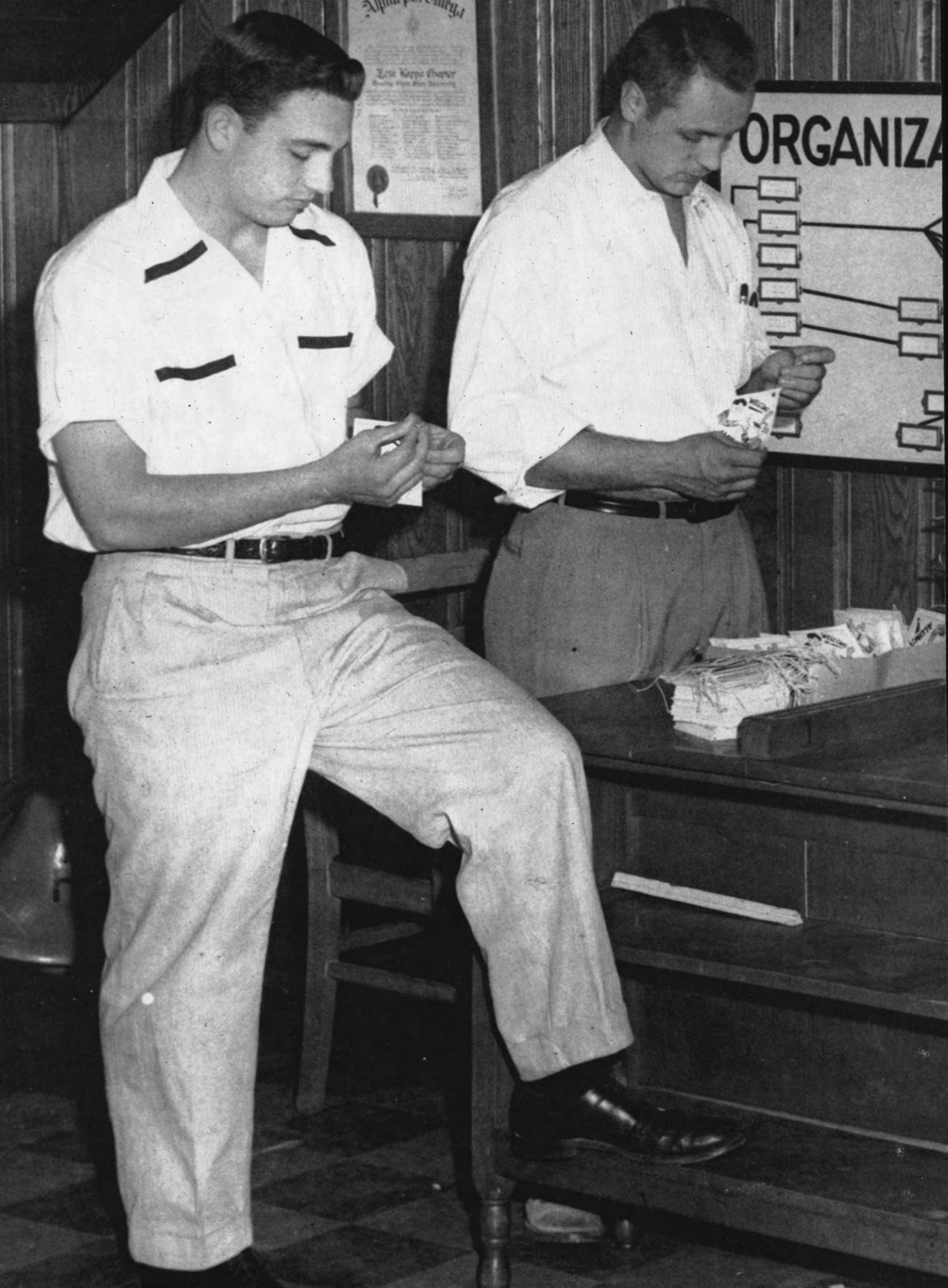

Alpha Phi Omega  
Let's Keep Chapter  
Alpha Phi Omega

ORGANIZA

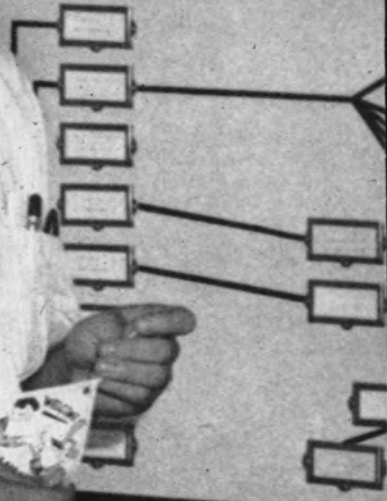

# Organizations

---

*Departmental Clubs*

*Service Organizations*

*Religious Groups*

*Athletic Groups*

# Departmental Clubs



ROW ONE: Jennie Kepic, Jean Schuster, Susie Lynch, Ellen Gormsen, Marge Ewing, Marilyn DeChant, Charlotte Creps, Jane Caskey, Marlene Welch, Mary Jane Harold, Barbara Little, Marge Gilchrist.  
 ROW TWO: Barbara Fujitomo, Margaret Bratton, Helen Aiello, Barbara Stein, Marlene Drummond, Nan Palmer, Barbara J. Libbee, Joan McCarthy, Carolyn Schwen, Virginia Frye, JoAnn Kostelnik, Gloria Pember.  
 ROW THREE: Rosemary Herring, Dorothy Althoff, Lois Ullery, Rosemary Carter, Barbara Bowman, Marian Whittaker, Patricia M. Clark, Barbara Biechele, Marge Papcke, Nancy Schumaker, Barbara Beneke, Joann Schroeder.  
 ROW FOUR: Erlene Reynolds, Reva Robertson, Vivien George, Dolores Szostak, Barbara Cawrse, Jane Malaby, Julie Moffett, Roberta Schmunk, Elizabeth Bainbridge, Nancy Reed.  
 ROW FIVE: Charles Young, Ozora Miller, Jo Leonard, Mary Kallos, Phyllis Young, Willa Redden, Nan Kernohan, Nan Clayton, Pat Lash.

## Association Of Childhood Education

ACE members gave a Halloween party for the Wood County Children's Home, and at Christmas time gave food baskets to needy families in Bowling Green. In May they held their spring dessert. Marjorie Ewing was president, with Sue Lynch, vice-president; Ellen Gormsen, secretary; and Jean Schuster, treasurer. Dr. Charles Young and Mrs. Zula Mercer advised the group.



ROW ONE: Lia Noukas, Sue Briegel, Bonnie Miller, Delores Seywayne, Barbara Shiller, Joan Kuhle, Barbara Nealis, Mammie Hall, Ruth Rosa, Carol Rossett.  
 ROW TWO: Bertil Sima, Bob Hess, Herb Mecker, Eugene Davis, Jim Stockton, Eldon Marwedet, David Rowe.  
 ROW THREE: Edwin Blackford, Seymour Van Gundy, Richard Markle, Eugene Stewart, Roger Kenyon, Keith Fowler, Richard Schultz.  
 ROW FOUR: Jack Weigand, Robert Yawberg, William Elderbrock, Katie O'Connor, David Schaefer, Jack Marion.

## Deutcher Verein

Deutcher Verein was open to any student interested in German. Programs consisted of talks about the many aspects of German culture by various speakers. A Christmas party and spring picnic were among the social activities of the group.

Barbara Shiller was president, with Joan Kuhle, vice-president and Delores Swayne, secretary-treasurer. Dr. Bertil Sima advised them.

## Future Teachers Of America

An exchange meeting with the Toledo chapter of FTA widened the Bowling Green chapter's scope of activities. Ohio Future Teachers of America held its state meeting on this campus in the fall. The local chapter also sponsored a pre-teacher day for high school students and an annual education dinner for

all those in the education department.

Juanita Richardson served as president this year, with Jack Taylor, vice-president; Berneda Ruck, secretary; Marcia Kah, treasurer; and Shirley Perrine, publicity chairman. Dr. John Gee advised them.

ROW ONE: Barbara Beneke, Nancy Reed, Joann Schroeder, Shirley Perry, Shirley Perrine, Juanita Richardson, Berneda Ruck, Marjorie Baker, Marcia Kah, Janet Wilson, Mary Chambers.

ROW TWO: Margaret Bratton, Rosemary Herring, Marge Gilchrist, Marlene Weir, Linda Bremer, Pat Scott, Colette Dugan, Janet Crane, Dorothy Armbruster, Nancy Boehm, Walter A. Zaugg.

ROW THREE: Carol Fries, Carrol Motter, Gertrude Gallas, Kay Robson, Lois Stewart, Margaret Miller, Carolyn Ulsh, Leah Williamson, Mary Anna Scott, Jane Spreng.

ROW FOUR: Dorothy Cooley, Dorothy Althoff, Betty Ayers, Dorothy Baden, Leora Robbins, Enza Bell, Beverly Lewis, Jan Johnson, Julie Moffett, Joy Traver.

ROW FIVE: Dolores Phillips, William Argent, Elwood Venzke, Dan Guthrie, William O'Nan, Lois Ullery, Leora Obenour, Fritzi Drum.



ROW ONE: Jennie Kopic, Pat Leonard, Eleanor Fuerst, Barbara Stein, Jane Dunaway, Mary Beck, Joan Wilson.

ROW TWO: Ellen Christen, Edna Grine, Norma Vlasak, Mary Jane Harold, Barbara Toth, Mary Boyd, Virginia Lyman, Mary Jane Nicholas.

ROW THREE: Barbara Bowman, Harriett Haubner, Lois McQuaid, Joan Thompson, Nancy Sloan, Darlene Schelling, Nancy Humphries.

ROW FOUR: Diane Van Boxtel, Ray Bertelsen, Richard Ciula, John Gee, Advisor; Beverly Hoffman.





ROW ONE: Harvey Miner, Robert Ewing, Keith Ingle, Bernard Collins, Robert Putman.  
 ROW TWO: Don Smith, Dale Wingate, Jack Gardner, John Bartter, Donald Rowe, Chester Long, R. M. Torgerson.  
 ROW THREE: Audus Runyan, Philip Sekerchak, Robert Austin, Tom Rakovan, Peter Murray, Andy Belokopitsky, Dallas Brim.



## Industrial Arts Clubs

This year the Industrial Arts Club published the "INFORMER", a departmental paper, and cooperated with the Industrial Arts Guild of Wayne University in arranging a student workshop for the American Industrial Arts Convention in Detroit.

Officers for the year were Andrew Belokopitsky, president; Robert Putman, vice-president; Keith Ingle, secretary-treasurer.



ROW ONE: Charles Ford, Babara Bedette, Lois Chestnut, Tony Mencini.  
 ROW TWO: J. R. Coash, David Slough, John Howe, Edwin Blackford, Alan Hewitt, Dr. Mayfield.  
 ROW THREE: Mark Barnhill, Paul Taylor.

## Geological Society

Sponsoring the Ohio Academy of Science field trip and a showcase at the Sportsmen Show in Toledo were two activities of the society this year. Members also took a spring field trip.

Officers were David Slough, president; Otis McRae, vice-president; Barbara Bedette, secretary; Charles Ford, treasurer; and Professor John Coash, advisor.



ROW ONE: Mary Yeasting, Sue Haney, Pat Reynolds, Joan Brown, Anne Banks, Barbara Hunter, Nancy Hartman, Rose Samperisi, Louise Webber, Carol Niswander, Georgia McNeal.  
 ROW TWO: Mary Osborn, Betty Bellaire, Edna Grine, Rosalyn Elliott, Gertrude Gallas, Arla Christen, Joan Poland, Betsy Saneholtz, Leah Williamson, Mary Chambers, Kathleen Rudolph, Pat Forgie.  
 ROW THREE: Patricia Armour, Ellen Christen, Lu Anne Thompson, Alice Wojton, Emily Brough, Barbara Holstead, Wavalee Lusher, Nancy Humphries, Barbara Bandy, Janet Osmon, Eleanor Irvin.  
 ROW FOUR: Pat Latham, Shirley Levering, Ellen Spiegel, Ruth Holloway, Ann Denison, Carole Van Hook, Louise Freeman, Audrey Cole, JoAnn Archbold, Nancy Joerling, Carol Kutzli.  
 ROW FIVE: Irma Lutz, Patricia Pietras, Marilyn Sweet, Beverly Prince, Judy Mallo, Carol Cope, Nancy Adams, Nancy Sloan, Marty Baden, Sue Hartman, Donna Poland.

## Home Economics Club

The Home Economics Club provided waitress service to campus groups for dinners and banquets. This spring, members presented a fashion show and held their formal banquet. Other activities were a picnic for new members and an annual Christmas party. All activities were based on some phase of

home economics.

Mary Osborn was president of the club, with Marilyn Sweet, vice-president; Kathleen Rudolph, secretary; and Betty Bellaire, treasurer. Professor Alice Schocke was their adviser.



## Pre-Law Club

ROW ONE: Arnold Brown, vice-pres.; Robert G. Riegle, adviser; Robert Bostick, pres.; Richard Daley, sec.-treas.  
 ROW TWO: Steve Hlavach, Paul Miller, Dorothy Brown, Ed Schmidt, Dan Simon, Park Leathers, Jerry Nysewander, Nan Keachie, Charles Smith, Harold Cox, Jim Davis, Stan Kolb.



## Chemical Journal Club

ROW ONE: Edward Newyear, Joe Slosser, Joyce Crede, Jeanne Hathaway, Jerry Gruvec, Jerry Felty.  
 ROW TWO: W. H. Hall, Gale E. Smith, Ken Weis, Jino Iannucci, Charles Hammer.  
 ROW THREE: Richard Schultz, Richard Ciula, Richard Markle.



## Men's Physical Education Club

ROW ONE: Robert Pafenbach, Howard Delk, James Zickes, William Tatham, John Luccio.  
 ROW TWO: Warren Steller, Glenn Matter, Al Ikeda, Thorai Mitchell, Richard Kunishige, Robert Slager.  
 ROW THREE: Ed Grover, David Day, Philip Sekerchak, Raymond Miskell, Al Picard, Ray Bertelsen.

## Sociology Club

At discussion meetings once a month, students listened to first hand accounts of sociological problems. Members who had done field work at social agencies also related their experiences to the club.

Helen Diedrick served as president this year, with Carol Crane, vice-president; Patricia Baum, secretary; Donald Brenner, treasurer; and Dr. Joseph Balogh, adviser.



ROW ONE: Barbara Shiller, Mamie Hall, Jean Burger, Joan Dennison, Bea Young, Arlene Mancuso, Pat Baum, Imogene Diehl.  
 ROW TWO: Carol Crane, Lois Keppler, Helen Diedrick, Harriett Montgomery, Marianne McRae, Nancy Phillips, Dolores Mlachak.  
 ROW THREE: Connie Van Tyne, Jane Super, Joyce Ludecker, Kathleen Burkley, Virginia Bowman, Mary Lou Morrison, Nancy Nicklas.  
 ROW FOUR: C. G. Swanson, Robert Butler, Donald Brenner, J. K. Balogh, Jim Mauch.



## Student Business Association

Field trips to Willys Overland Company, the DeVilbiss Company, and the Cooper Tire and Rubber Company were among the activities of the Student Business Association. At meetings, representatives from various companies were guest speakers.

Officers were Dale Patterson, president; Charles Schwab, vice-president; Richard Phinney, secretary-treasurer; and Professor John R. Davidson, adviser.

ROW ONE: Jack Leonard, Robert Troknya, John Chambers, Paul Mahlmeister, Warren Hall, Ray Mayo.  
 ROW TWO: Harvey Tellerd, Daniel Baker, John Domer, Nicholas DeGennaro, Richard Phinney, Dale Patterson, Charles Schwab, Dean Mandeville, Bert Kutty.  
 ROW THREE: Dean Holland, Gene Wyckoff, Richard Bloom, Tom Whitman, David Ledvina, James Ronni, Allen Miller, Werner Freundlich, Gage Mersereau, John R. Davidson.  
 ROW FOUR: Charles Hill, Fred Kisko, William Myers, David Oman, Robert LaPlant, Alfred Fanta, Donald Drumm, William Baddaker, Rudolph Barto, Donald Fenn.  
 ROW FIVE: Jim Schreiber, Otto Wegert, Glenn Lanzendorfer, Phil Bremser, Robert Johnson, Douglas Wiles, George Welch.



ROW ONE: Duane Berry, Jack Moffatt, Jack Chapin, Bob Smith, Dusty Eyre, Mary Martin, Barb Kuebler, Dan Wawrzyniak, Glenn Mosley, Dick Shaw.

ROW TWO: R. D. Richey, advisor; Merry Lee Keal, Janine Vescelius, Lois Schoebel, Monica Brown, Carol Ricker, Carol Chavre, Janet Smith, Jenne Baer, Dolores Sheehan, Janet Hitchcock, Joanne Michel, Ann Barrett, Shirley Montgomery.

ROW THREE: Carmie Amato, Audrey Cowgill, Carole Brothers, Joan Hiser, Signe Lindberg, Alice Surrell, Joyce Shields, Jean Perlioni, Ruby Laubaugh, Audrey Cole, Elaine Stansbury, Gretchen Garnes.

ROW FOUR: Ted Potts, Nancy Kaiser, Donna Hoch, Carol Bailey, Jane Capak, Mickey Martin, Dottie Brozovich, Lois Edie, Temple Ann Bowlus, Carolyn Hartzell, Else Kalberer, Barbara Cooke.

ROW FIVE: Merle T. Boyd, Mary Pelzer, Dolores Kolthoff, Barbara Myers, Margaret Neumann, Jeanette Shehane, Lena Robbins, Patricia Williamson, Carolyn Boerwinkle, Carol Jones, Pat Pettijohn, Jan Morris, Joyce Duncan, Dorothy Rinnert.

ROW SIX: Joan Bergman, Jane Bennet, Martha Robertson, Barbara Dowds, William Wright, Myran Jacobs, Jack Weigand, Dave Meeker, Jim Slinger, Gene Raynak, Andy Esposito.

## Workshop Players

Members of this theater organization for freshmen and transfer students worked on crews for campus plays and held parts in theater productions here. The group traveled to Toledo for several plays.

Officers were Robert Smith, president; Barbara Eyre, vice-president; Mary Martin, secretary-treasurer; and David Meeker, program chairman. Professor Robert Richey advised them.



## Art Guild

ROW ONE: Jan Johnson, Nancy Crall, Ronald Penkoff, treasurer; Kathryn Metz, corresponding secretary; Jeanne Frye, recording secretary; Lois Dunsmore, vice-president; Dan Muccigrosso, president; Jane Nicholson, Joan Dunlop, Joan Johnson, Ed Eglinski.

ROW TWO: Raymond Burgess, Marilyn Lindsey, Eleanor Fuerst, Lois Keppler, Martha Cuthbert, Shirley Ziemann, Lugene Lusk, Jennie Shelley, Dorothy Baden, Nina Younkin, Mary Jeanne Connelly.

ROW THREE: Willa Redden, Marlene Weir, Laverne Romanchuk, Carolyn Graves, Kay Porteous, Shirley Dannenberger, Joan Keller, Janine Vescelius, Sally Buck, Carol Phillips, Bob Hurst.

ROW FOUR: Shirley Perry, Shirley Good, Anne Bartles, Jim Wagner, Marietta Dayton, Sue Briegel, Sue Bond, Barbara Wheeler, Albert Werden, Donald Konz.

ROW FIVE: Clifford Johnson, Jack Acton, Tom Sauppe, Bob Daniels, William Argent, Don Schrom, Nelson Oestreich, Gary Schumacher, Lester Green, Otto Ocvirk.



ROW ONE: Tamara Mavrizki, Barbara Fujitomo, Timoteo Certeza, Shashi Saran.  
 ROW TWO: Janet Karja, Stella Ota, Tony Gutierrez, James Shen, George Panayiotou, Mou-Neng Lo, Albert Ikeda, Hiroko Nakamoto, Sally Murphy.  
 ROW THREE: Eva Chang, Charlotte Ohta, Edgar Palarea, Dick Kunishige, Herbert Goertz, Chao-Yang Yang, Chen-Vui Fong, Danute Bajocaitis, Janine Barberey.

## World Students Association

Students from many countries of the world comprised the membership of WSA. This year they sponsored, among other activities, the Homecoming Dance. The four corners of the gym were decorated to represent South America, the South Pacific, Asia, and Europe. Flags from the many countries decorated one wall, and at intermission, WSA members presented entertainment. Another all-campus event sponsored

by these students was a square dance. At discussion meetings, members talked on cultures of other countries. The group also held several parties during the year.

Sashi Saran, served as president of the Association, with Timoteo Certeza, vice-president; Barbara Fujitomo, secretary; and Tamara Mavrizki treasurer.

Timoteo Certeza, vice-president; Sashi Saran, president; Barbara Fujitomo, secretary; Tamara Mavrizki, treasurer.





## WBGU

WBGU, Bowling Green State University's radio station, served as a laboratory for nearly fifty students studying radio work. Each of these students participated in a broadcast program, as well as doing other studio work. Various departments presented programs during the year. A series of talks by members of the English department over WBGU

were later rebroadcast by WOSU, Ohio State University's station, and WFOB in Fostoria. Programs by various musical groups and soloists within the music department were rebroadcast over WLEC in Sandusky. Cinema Club also broadcast music from many movies. The psychology and speech departments also presented program series, as well as the NEA Broadcasters.



ROW ONE: Nancy Hartman, Marilyn Lindsey, Sue Hartman, Barbara Hoffman, Lois Nelson, Shirley Good, Jerry Enright.

ROW TWO: Ronald Penkoff, Jerry Klever, Ronald Ritter, Tom Shugart, Ronald Soule, Conrad Radwanski.

## Press Club

The Press Club was founded for the promotion of interest in journalism and is open to all students who are interested in the field.

Awarding of the Peace Pipe trophy to the winner of the Bowling Green-Toledo basketball game has firmly become implanted as a university tradition.

This trophy is presented jointly by the University of Toledo's journalism honorary and the Press Club to promote basketball relations between the schools.

Officers were: Barbara Hoffman, president; Marilyn Lindsey, vice-president; Jerry Enright, treasurer.



## Service Organizations



ROW ONE: Jim Reinthal, Sgt. at Arms; Dan Baker, Historian; John Grossman, Treasurer; Jim Haskins, Second Vice-President; Gage Mersereau, President; Ray Bertelsen; Frank Conner, First Vice-President; William J. Sibbersen, Secretary.  
ROW TWO: Sverrer Lundh, Marv Crosten, Jerry Enright, Gilbert W. Cooke, Russell Coffey, J. Fred Pratt, Robert J. Connelly, Robert Pafenbach.  
ROW THREE: Ronald Penkoff, Edward Thal, Stanley Steed, Ronald Cohen, David Freedheim, Horbert Billig, Albert Dyckes.  
ROW FOUR: Ralph McKinney, Jerry Klever, Steve Hlavach, Fred Frisbie, Seymour VanGundy, Earl Nissen.  
ROW FIVE: Charles L. Green, Dave Matthews, Don Hinde, Warren Ransler.

## Alpha Phi Omega

Serving the university community in a variety of ways, Alpha Phi Omega, national service fraternity, completed a well-balanced annual report.

One of the outstanding projects was sponsoring the Red Cross Bloodmobile Unit which visited the campus three times during the year, each time receiving more than the expected quota.

The Used Book Store was also sponsored by APhiO. A travel bureau aided students in getting rides home on week ends, and sold train tickets at a discount to students traveling at Christmas time.

Requirements for membership in Alpha Phi Omega included scouting experience, satisfactory scholarship, and a desire to serve.

## Boosters Club

A giant bonfire at the dawn pep rally greeted students after they wound their way around campus, led by the Boosters Club. The dawn rally this year was for the BG-Ohio University football game.

During the basketball season, Boosters sponsored a bus to the BG-Toledo University game in Toledo. The organization showing the most spirit during the

year was presented the Booster Club trophy this spring.

The club was made up of a representative from every housing unit on campus. Officers were John Maragakes, president; Alan Nichols, vice-president; Marilyn Williams, secretary; and Gerald Rader, treasurer. Professor Warren Steller was adviser to the group.

ROW ONE: Sarah Jones, Cynthia Chappell, Marlene Sibrel, Nancy Richardson, Joyce Crede, Janet Young, Jane Caskey, Louise Webber.  
ROW TWO: Alan Nichols, Barbara Rollins, Pat Lash, Joan Keller, Patti Rader, Nancy Schumaker, Gail Richardson, Maggie Richards, David Day.  
ROW THREE: C. Vernon Zimmerman, Al Kerr, Chuck Greenway, Marvin Schafer, Glee Pitney, Jerry Rader.



## Religious Groups



## United Christian Fellowship

United Christian Fellowship is the new name for the student religious program sponsored by eight Protestant denominations and the YMCA and YWCA. Formerly called the Student Christian Fellowship, the group has been on campus for eight years. New this year, also, was the Wesley Building which houses UCF.

Weekly Sunday evening meetings, Friday forums of informal discussion periods, vesper services every Wednesday in the Chapel, and a Bible study group were UCF programs.

Officers were Robert Stebbins, president; Patricia Vosper, first vice-president; Herbert Collier, second vice-president; Nancy Gruner, secretary; and Patricia Campbell, program chairman. Rev. Hollis Hayward was director of UCF and Joan Smith, associate director.

**Administration and Action Committee:** ROW ONE: Joyce Henson, Delores Rowles, Dorothy Althoff, Patricia Jones, Patricia Vosper. ROW TWO: Jerry Sullivan, Jack Schierloh, William Elderbrock, Marion Fessler, Sarah Robinson, Norma Scroggy, Don Simmons, Richard Traylor, Rudy Pringle, Herbert Collier.

**Cabinet:** ROW ONE: Ronald Clark, Robert Stebbins, Herbert Collier. ROW TWO: Joan Smith, John Cold, Frances Miller, Darl Ault, Rev. Hollis Hayward. ROW THREE: Patricia Motter, Ida Chadwick, Betsy Sandlin, Nancy Richardson, Jane Galbraith, Sandra Williams, Patricia Vosper, Vivien George, Nancy Gruner.

**Sunday Program Committee:** John Cold, Leora Obenour, Patricia Motter, Joan Norris, Vivian Beck.





## Christian Science Organization

ROW ONE: Lois M. Nelson, Nancy Campbell, Anne Barnes.

ROW TWO, Standing: David Rowe, Audrey Cole, Ruby Laubaugh, John Pike.

## Newman Club

Newman Club is an organization for Catholic students. Among the year's activities were a Communion breakfast, spaghetti dinner and holiday party.

Officers of the club were Frederic Lica, president;

Ted Lazas, vice-president; Dorothy Spooner, recording secretary; Joan McCarthy, corresponding secretary; and Linda Bremer, treasurer. Professor Daniel Crowley was adviser to the club.

ROW ONE: Mary Pilliod, Lloyd Schmidt, Beverly Hoffman.  
ROW TWO: Jim Sudyk, Mary Humphries, Bob Connelly.

Glenn Newlon, Jack Gardner, Patricia Pfeiffer, Tom Shugart, Fred Lica, Dick Kutschall.



## Sigma Theta Epsilon

ROW ONE: Richard Mallet, recording secretary; Charles Greenway, vice-president; Don Adamson, treasurer; Herb Luyk, corresponding secretary; Warren Johnson, historian.

ROW TWO: Rodney Vernon, chaplain; Herbert Gilliland, Richard Horn.

ROW THREE: Herb Collier, president; Robert Yawberg, Allen Miller, Bernard Meyers, Howard Delk, Bennett Litherland, Clarence Marsh, sponsor.

ROW FOUR: Robert Bostick, pledgemaster; Robert Butler, James King, Roger Kenyon, Harry Bowers, Richard Cameron, Howard Mizer.

ROW FIVE: Charles Green, Jack Moffatt, Hank Spangenberg, Gordon Green, Perry Diehl, Jr., John McCoy, John Curtain.



## Kappa Phi

ROW ONE: Marilyn Swisher, Alice Cook, Sandra Williams, Dolores Phillips, Carol Baker, Rosemary Carter, Gertrude Maglott.

ROW TWO: Carol Rossett, Joan Norris, Kathy Shuler, Dorothy Maneval, Pat Leonard, Jeanne Reisler, Edna Grine, Dorothy Witten.

ROW THREE: Carolyn Whyte, Marian Whittaker, Beverly Hoffman, Dorothy Cooley, Janet Smith, Leora Obenour, Barbara Howard, Reva Robertson, Shirley Leedy.



## Lutheran Students Association

ROW ONE: Sverrer Lundh, Wanda Willeke, Gloria Pember, Nancy Miller, Patricia Braum, Rev. Richard Smith, Carl Hagerphy, Lee Heterick, Roger Bonsey, Rosemary Kerring, Harold Kiltaw.

ROW TWO: John Kovac, Ted Preuter, Donald Davis.



## Recreational Groups



ROW ONE: Anne Swigart, Ann Dunipace, Jackie Gibbons, Betty Thomas, Min Karras, Dora May Roberts, Arlene Nitschke, Kathy Miley, Carol Miller, Diane Prentice, Barbara Rau, Miss Fornia.

ROW TWO: Barbara D. Brown, Mary M. Pollock, Patti Rader, Carol Ruffer, Sue Carlisle, Marcia Coates, Ginny Nill, Martha Terman, Jeanne Hathaway, Barbara J. Libbee, Ruth Ann White, Judy Stead, Joan Case, Nan Palmer, Colleen Irish.

ROW THREE: Kathryn Metz, Dawn Bodine, Barbara Bowman, Helen Harned, Eugenia Sutton, Phyllis Vredenburgh, Gerry Neff, Jobea Anderson, Betty Drener, Marjorie Baker, Jane Abbey, Ann Spieldenner, Sue Wyndham, Barbara Cawrse.

ROW FOUR: Margaret Richards, Judy Dible, Joanne Cleavenger, Helen Sikora, Joyce Crede, Dorothy Cooley, Diana Blackwell, Ruth McClellan, Natalie Hessler, Eleanor Wilt, Ida Hussey, Barbara Jisa, Lillian Koehler, Joyce Fast.

## Women's Recreation Association

The Women's Recreation Association directs activities of all women's athletic clubs on campus. Among the organizations directed were Orchesis, Archery Club, Bowling Club, and Tennis Club. Fencing, badminton, and outing clubs were open to all students. Swimming clubs included Swan Club and Cygnets. Physical Education Club was open to all physical education majors and minors.

WRA activities for the year began with a freshman mixer. A Homecoming banquet and sports days with other colleges followed. Officers were Betty Thomas, president; Anne Swigart, vice-president; Ann Dunipace, corresponding secretary; Jackie Gribbons, recording secretary; and Min Karras, treasurer. Professor Dorothy Fornia advised them.

ROW ONE: Jean Mercer, Colette Williams, Nancy Terry, Carol Moore, Patty Wallace, Mary Lou Kieffer.  
 ROW TWO: Eleanor Carlson, Louise Kiss, Betty Ayers, Jean Eastin, Pat Soares, Gloria Tesch, Judy Petrick, Alice Sutkaitis.

ROW ONE: Min Karras, Colette Williams, Betty Thomas, Ann Dunipace, Jackie Gribbons, Anne Swigart.  
 ROW TWO: Miss Dorothy L. Fornia, Carol Moore, Alice Sutkaitis, Barbara Jisa, Diana Prentice.  
 ROW THREE: Arlene Nitschke, Joan Case, Louise Kiss, Joyce Fast.







## Sailing Club

ROW ONE: Barbara Nealis, Lois Unterberger, Martha Cuthbert, Edith Norris, Delores Swayne, Mary Anne Dalton, Marge Hawkinson.

ROW TWO: Gerald Bresnahan, Robert Johnston, Shirley Dannenberger, Jennie Shelley, Anne Bartles, Beverly Prince, Fred Fineour, Cliff Fagan, Prof. Samuel Cooper, adviser.



## Splashers

ROW ONE: Frances Isch, Sallie Buck, Colette Williams, Patricia Wallace, Sue Mignerey.

ROW TWO: Eve Williams, Connie Wood, Dorothy Spooner, Linda Sue Johnson, Natalie Hessler, Patricia Guthman, Dorothy High, Janice Ecott.



## Cygnets

ROW ONE: Nancy McKee, Connie Ellis, Connie Wood, Vivien Crawford, Eve Williams, Joyce Shields, Elyce Joerling. ROW TWO: Karen Erdmann, Ann Denison, Eleanor Wilt, Phyllis Vredenburgh, Janice Ecott, Diane Prentice. ROW THREE: Miss Andrews, adviser; Frances Isch, Marilyn Smith, Patricia Vietmeier, Ellyn Bowen, Sue Mignerey, Jo Sawdy, Jobea Anderson.



Kay Fisher, Jean Mercer, Nancy Terry, Sallie Buck, Carole Van Hook, Pat Soares, Patty Wallace, Colette Williams, Ann Dunipace, Nancy McIntyre, Virginia Anderson, Barbara Rau, Barbara Biechele, Lois Jenks, Patricia Pietras.

## Swan Club

Members of Swan Club were chosen for their swimming ability at tryouts and, upon acceptance, worked to perfect their synchronized swimming. The club gave demonstrations to many organizations both here and in nearby towns. Among those requesting demonstration programs were the Ohio Association of Health and Physical Education and Recreation, the

Business Men's Club, the District YMCA in Toledo, and Sports Day. The club competed with other collegiate swimming groups and also sponsored the Intercollegiate Synchronized Swimming Meet here.

Sallie Buck served as president this year, with Jean Mercer, vice-president; Colette Williams, secretary-treasurer; and Professor Iris Andrews, adviser.

## Physical Education Majors Club

Pem Club, for physical education majors and minors, held a Parents Day for the parents of all physical education majors. The day included a banquet and entertainment. The club also opened a lounge and study room in the Women's Building and sponsored a square and folk dance concert given by a

dance group from Michigan College.

Ida Hussey was this year's president with Helen Sikora, vice-president; Barbara Jisa, secretary; and Jobea Anderson, treasurer. Mrs. Amy Torgerson was adviser to the organization.



ROW ONE: Ginny Nill, Carol Ruffer, Marcia Coates, Donna Morgan, Mary Pollock, Kathy Miley, Martha Terman, Jackie Gribbons, Ruth Ann White, Sally Walker, Carol Company.

ROW TWO: Jean Barnes, Ann Dunipace, Sally Day, Barbara Rau, Diane Prentice, Judy Stead, Dora May Roberts, Joan Case, Faye Karkatzke, Beverly Bunn, Bernadine Garczynski.

ROW THREE: Jo Oyster, Maggie Richards, Dawn Bodine, Joanne Cleavenger, Eugenia Sutton, Ann Spieldenner, Sue Bonnet, Helen Harned, Barbara Coy, Carol Dutcher.

ROW FOUR: Audrey Perrine, Natalie Hessler, Eleanor Wilt, Anne Swigart, Carol Sheffer, Betty Thomas, Carol Moore, Nancy Terry, Judy Petrich, Gloria Tesch, Joyce Fast.



ROW ONE: Jobea Anderson, Lillian Koehler, Helen Sikora, Barb Jisa, Ida Hussey, Amy R. Torgerson, Jean Mercer, Sue Carlisle.

ROW TWO: Lois Jenks, Jan Oberacker, Margaret Neumann, Frances Kauha, June Neville, Karen Erdmann, Audrey Simonic, Alice Sutkaitis.

ROW THREE: Eleanor Carlson, Alice Wojton, Barbara Myers, Suzanne Auxter, Margaret Davis, Terry McDaniel, Pat McGrain, Kathy Armstrong, Connie Wood, Karol Krohme.

ROW FOUR: Jean Eastin, Joyce Ridenour, Grace Vaughan, Elma Cochran, Min Karras, Carol Miller, Jane Abbey, Miss Eppler, Miss Whitney.

ROW FIVE: Louise Kiss, Pat Soares, Mary Lou Kieffer, Colette Williams, Patty Wallace, Dottie High, Miss Lois Wellock, Miss Dorothy L. Fornia.

## Orchesis

Members of Orchesis were chosen at tryouts held during the year for modern dance students. They went to see the ballet in Toledo, and in the spring presented their annual dance show.

Officers were Alice Sukaitis, president; Jean Sutton, vice-president; Dorothy Farley, treasurer; Barbara Jo Libbee, secretary; and Professor Mary Whitney, adviser.



ROW ONE: Jane Caskey, Janet Hitchcock, Marilyn Evans, Mary Jane Palermo, Rose Samperisi, Jean Barany, Lois Bear, Monica Brown, Nan Lego, Jo Limbird, Barbara Jo Libbee.  
 ROW TWO: Dottie Farley, Adelyn Reed, Sharan Fast, Mary Anna Scott, Carol Sheppard, Peg Merritt, Carol Shedb, Mary Anne Dalton, Nancy Steck, Eugenia Sutton.  
 ROW THREE: Harriet Rohlfing, Beverly Hackbarth, Marilyn Kremple, Marilyn DeChant, Delores Shepp, Miss Mary E. Whitney, Sue Pirner, June Poe, Louise Folland.

## Bowling Club

Bowling Club members entered two tournaments this year beyond those held on campus: the National Collegiate Bowling Tournament and the Ohio State Bowling Tournament. They also sponsored the all-campus tournament here.

Officers were Joanne Cleavenger, president; Kathryn Miley, secretary; and Julie Moffett, treasurer. Professor Dorothy Fornia was their adviser.



ROW ONE: Jane Abbey, Barbara Brown, Barbara Saunders, B. J. Libbee, Shirley Dunham, Mamie Hall, Donna Beckett, Joanne Cleavenger, Kathy Miley, Julie Moffett.  
 ROW TWO: Delores Swayne, Judy Dible, Louise Hostetler, Gloria Springer, Pat Rader, Sue Carlisle, Mary Pollock, Nancy Hadley, Grace Vaughn, Dorothy Levar.  
 ROW THREE: Lee Ellison, Colette Williams, Dora Roberts, Carolyn Whyte, Beverly A. Hoffman, Marian E. Whittaker, Evelyn Garman, Lois Otterbacher, Joan Paisley, Phyllis Vredenburgh, Jean Metz, Jean Schuster, Ann Spieldenner.  
 ROW FOUR: Barbara Cawrse, Joan Falkner, Kathleen Burkley, Mary Weis, Alice Gilbert, Carol Bailey, Janice Parlette, Anne Swigart, Carol Sheffer.



ROW ONE: Al Ikeda, Tom Hoskinson, Edward Levey, Manny Koginos, Jerry Omori, Richard Schultz.  
 ROW TWO: Fred Gerbing, Jim Rea, Bob Combs, Glenn Matter, Don Drumm, Dean Marr, Ronald Penkoff.  
 ROW THREE: Ray Bertelsen, Vernon Wright, Marv Crosten, Walter Duricy, Nelson Detwiler, Jim Zickes, Jerry Sullivan, Fred Durig.  
 ROW FOUR: Maurice Sandy, Joe Dallas, Keith A. Fowler, Gene Bunger, Shelly Lifshitz.  
 ROW FIVE: Philip Sekerchak, David Day, Jim Ladd, Tommy Thomas, John Ladd, El Marwede.

## Varsity Club

Men who had won varsity awards or manager's awards were eligible for membership in Varsity Club. One of its main activities was the Varsity Club Show of student talent, at which were offered prizes for the best entertainers.

Robert Hallett served as president, with John Bruce, vice-president; James Rea, treasurer; and Dean Marr, secretary.

## Tennis Club

ROW ONE: Jobea Anderson, Mary Pollock, Barbara Rau, Louise Kiss, Jean Burger.  
 ROW TWO: Colette Williams, Ann Spieldenner, Natalie Hessler, Carol Moore, Jean Schneider.  
 ROW THREE: Patricia Daugert, Helen Sikora, Margaret Richards, Ellie Carlson.



## Badminton Club

ROW ONE: Patricia Daugert, Lilliam Koehler, Min Karras, Colette Williams, Mary Jane Abbey.  
 ROW TWO: Barbara Toth, Marlene Drummond, Nan Palmer, Orvetta Searfoss, Gertrude Gallas, Connie Ellis.  
 ROW THREE: Barbara Jisa, Judy Petrich, Jackie Gribbons, Carol Krohn, Audrey Perrine.



## Outing Club

ROW ONE: Mary Pollock, Polly Lapham, Dorothy High.  
 ROW TWO: Lilliam Koehler, Ruth White, Patti Rader, Helen Harned, Mary Lou Kieffer, Ann Spieldenner, Mary Jane Abbey.





ROW ONE: Jean Mercer, Barbara Brown, Carol Moore, Patricia Daugert, Sue Carlisle, Carol Roofers.  
ROW TWO: Joan Case, Judy Dible, Anne Huston, Mary Jane Abbey, Patti Rader, Ruth White, Marcia Coates.  
ROW THREE: Lillian Koehler, Betty Thomas, Patricia Soares, Sue Bonnet, Miss Fornia, adviser, Natalie Hessler, Joyce Fast, Mary Kieffer, Ann Spieldenner.

## Hockey Club

Because of the increased interest shown in field hockey, the Hockey Club was organized for the first time this year. Membership in the club was open to all those interested in the sport, and the correct rules and form were demonstrated in play.



ROW ONE: Nancy Terry, Mary Pollock, Sue Carlisle, Joan Case, Jean Mercer.

ROW TWO: Mary Kieffer, Marcia Coates, Ann Spieldenner, Patricia Soares, Carol Moore, Betty Thomas, Patricia Daugert, Natalie Hessler.

## Hockey Team

The fall season brought the highlights of the Hockey Club team winning the Buckeye Field Hockey Tournament at Denison University and placing five players on the Buckeye first team and three players on the Buckeye second team. Buckeye first team had Nancy Terry, Patricia Daugert, Jo Case, Betty Thomas and Sue Carlisle. Buckeye

second team placed Mary Pollock, Mary Lou Kieffer, and Barbara Brown. At the Great Lakes Tournament, four members were chosen to play in the National Field Hockey Association Tourney at Sweet Brier, Virginia over Thanksgiving Vacation, namely, Betty Thomas, Nancy Terry, Jo Case, and Patricia Daugert.





# Honoraries

---

|



Mary Lou Barnum  
Helen Mayer Diedrick  
Anne Huston  
Suzanne Prinz  
Patricia Wallace Welt

Frances Coe  
Nancy Gruner  
Katherine O'Connor  
Jane Winfield  
Dean Florence Currier

## Cap and Gown

Chosen for their leadership, scholarship, personality, character, and service to the campus, these nine women were tapped to comprise this year's Cap and Gown. The members were tapped early in the morning, and their membership kept secret until presentation at the Honors Day ceremonies.

The group's philanthropic activity this year was the giving of a fifty dollar scholarship to a nursery school child. They also sponsored an alumnae breakfast at Homecoming.

Mary Lou Barnum was president of Cap and Gown, with Jane Winfield, vice-president; Helen Diedrick, secretary; and Nancy Gruner, treasurer. Dean Florence Currier advised the group.

*Candidates were capped at Honor's Day ceremonies.*





W. Harold Anderson

Arch B. Conklin

William Elderbrock

Lamont Greene

John Grossman

John H. Hepler

Paul W. Jones

James L. Limbacher

Ralph W. McDonald

W. Maurice Nielsen



## Omicron Delta Kappa

The men's leadership honorary granted membership on the basis of character, scholarship, leadership, service in campus life, and consecration to democratic ideals. Members were in the upper third of their classes and outstanding in at least two of the five major fields of scholarship; social activities and religion; speech, music, and dramatic arts; publications; and athletics.

Officers this year were John Grossman, president; William Elderbrock, vice-president; and Lamont Greene, treasurer. Dr. Lloyd Helms advised them.



Paul Guthrie

Lloyd A. Helms

J. Robert Overman

Benjamin L. Pierce

Emerson C. Shuck

Elden T. Smith

Walter A. Zaugg

*New members were initiated into Omicron Delta Kappa in the Chapel.*

**Mid-year initiates:** ROW ONE: Elliot Short, Marvin Crosten, Jonathan Ladd, alumnus-of-the-year; Herbert Collier, John Youngpeter. ROW TWO: Albert Dyckes, Dwight Rangler, Earl Nissen, William Dunn, Jerry Helwig, Charles Green.





John Grossman



Alan Nichols

## SICSIC

SICSIC, men's anonymous booster organization, is composed of six members, two from each upper class. It chooses two new members from the freshman class in the spring to replace the graduating seniors and these persons are initiated when they are sophomores

in the fall. The members remain anonymous throughout their college career and only the two senior members are revealed on Honor's Day in the spring.

SICSIC was founded in the fall of 1946 to promote campus spirit and interest.



ROW ONE: Jane Turner; Anne Huston; Bill Elderbrock; Kay O'Farrell; Sue Prinz; Agnes Oates.  
 ROW TWO: Nancy Roe; Peggy Cain; Barbara Anderson; Katie O'Connor; June Ronk; Carol Lenz.  
 ROW THREE: Walter A. Zaugg; D. J. Crowley; Otto W. Wegert; Jean B. Geist; Dan Guthrie.

## Book and Motor

To recognize achievement in the field of scholarship is the purpose of Book and Motor. Juniors having completed 56 hours and having maintained a 3.5 accumulative point average were initiated into the organization. On Honors Day, the Book and Motor senior with the highest cumulative point average received an award from the organization.

First semester officers were William Elderbrock, president; Anne Huston, vice-president; and Katherine O'Connor, secretary. Officers second semester were Jerry Helwig, president; Ann Dunipace, vice-president; and Vivian George, secretary. Dr. Walter A. Zaugg served as treasurer both semesters.

*Officers discussed the year's program with Dr. Zaugg.*





## Sigma Alpha Eta

ROW ONE: Alice Tschanen; Sue Wyndham; William Evans; Olive Eldred Webster; Pat Carnes.  
 ROW TWO: Alan Nichols; Charlotte Smith; Carol Fox; Ann Stoner; Pat Larson; Judy Mossing; Bill English.



## Delta Psi Kappa

ROW ONE: Pat Wallace; Sally Buck; Betty Thomas; Nancy Terry.  
 ROW TWO: Margaret Richards; Jackie Gribbons; Dawn Bodine; Sally Day; Ann Dunipace.  
 ROW THREE: Miss Andrews; Miss Fornia; Pat Daugert.



## Rho Sigma Mu

ROW ONE: James Easter; Sidney Stone; Richard Scholem; Walter A. Hoy; Lamont R. Greene.

## Alpha Kappa Delta

ROW ONE: Charles J. Ramage; Arthur B. Trelstad; James E. Mauch; Vondale Swaisgood; Connie Tan Tyne; Donald S. Longworth.  
ROW TWO: Dr. Joseph K. Balogh; Helen Diedrick; C. G. Swanson.



## Phi Upsilon Omicron

ROW ONE: Irma Lutz; Laura Hecton; Carol Niswander; Marty Baden; Marilyn Baker; Anne Banks.  
ROW TWO: Patricia Pietras; Barbara Bandy; Janet Osmon; Eleanor Irvin; Marilyn Sweet; Mary Osborn.



## Gamma Epsilon

ROW ONE: Bob Hess; Margie Weber; Joan Kuhle; Barbara Shiller; Barbara Nealis.  
ROW TWO: Ronald Goodman; Katie O'Connor; David Schaefer; Carol Olson; Bertil Sima.







ROW ONE: Charles Strickler, Sergeant at Arms; Seymour Van Gundy, Vice-President; John M. Youngpeter, President; Anne Edie, Historian; Diane Forrer, Secretary; Jean Hoyer, Eileen Ellertson.  
 ROW TWO: Joan Norris; Wilma F. Hall; Nancy Richardson; Wavalee Lusher; Gail Droste; Pat Nichols; Dr. Myers; Carol Winkle; Barbara Voight.  
 ROW THREE: Edgar R. Palarea; Dan Guthrie; Charles Hammer; H. Samuel Pifer; John D. Broughton; Betty Ayers; Marilyn Betz; Betty Derner.  
 ROW FOUR: Charles Rosa; Eugene Stewart; Grant Egley; E. E. Dickerman; Ralph McKinney.

## Beta Beta Beta

Publishing a monthly paper, giving a Christmas party for the biology faculty, and attending a regional convention were among the activities undertaken by these biology majors.

Officers for the year were John Youngpeter, president; Seymour Van Gundy, vice-president; Diane Forrer, secretary; and Charles Strickler, treasurer. Advisers were Dr. Everett C. Myers and Professor Harold T. Hamre.

## Beta Pi Theta

These French honor students met monthly to listen to French records, see French movies, and play native games. A party for all other French students was also given by the organization.

Jean Geist was president this year with Chester Wasilowski, vice-president; Nancy Hadley, secretary; Lois Stebbins, treasurer; and Elliott Short and Thomas Dunford, sentinels. Dr. Cecil L. Rew acted as adviser for the group.



ROW ONE: Barbara Shiller; Diane Forrer; Nancy Hadley, secretary; Chester H. Wasilowski, vice-president; Jean B. Geist, president; Lois Stebbins, secretary-treasurer; Agnes Oates; Barbara Bedette.  
 ROW TWO: Barbara Nealis; Maureen LaBonte; Carolyn Ulsh; Carol Lenz; Florence Ogg; Lia Noukas; Virginia Pierce.  
 ROW THREE: Nan DesLauriers; Carol Doren; Shirley Chance; Barbara Chamberlain; Thomas Dunford; Dr. Cecil L. Rew.



SITTING: Shirley Good; Gretchen Van Brunt; Marilyn Lindsey; Barbara Hoffman.  
STANDING: Don Peterson; Dave Goodman; Hal Miller; Bob Bone.

## Kappa Alpha Mu

For those having a B average in photography or an outstanding record in photographic work, Kappa Alpha Mu, recognition society in photo-journalism, provided many hours of extra-curricular activities.

This year the group sponsored several photography exhibits in both the art and journalism departments. KAM members journeyed to Toledo for a field trip

of photography, taking pictures of industrial and slum areas as well as the zoo.

Shirley Good was president of the society this year, with Robert Bone, vice-president; Gretchen VanBrunt, secretary; and Harold Miller, treasurer. Mr. Donald Peterson served as adviser to the group.

*KAMers spent many hours in the darkroom.*

*Members posed for an old-fashioned tintype.*





## Alpha Epsilon Delta

ROW ONE: Robert Hess, William Elderbrock, Katherine O'Conner, Ralph Bradrick.  
 ROW TWO: Robert Montgomery, David Schaefer, John M. Conroy.



## Gamma Theta Upsilon

ROW ONE: Barbara Bedette, James Faber, Marjorie Baker, James Easter, Lois Bear.  
 ROW TWO: Ernest Koehler, Carolyn Borra, Lois Chestnut, Nina Younkin.  
 ROW THREE: Lowry B. Karnes, adviser, Lyle R. Fletcher, adviser, Albert Dyches, Edwin Blackford.  
 ROW FOUR: Richard Geiger, Dale E. Courtney, adviser, Paul Richards, John Ellis, John Howe.



## Delta Phi Delta

The annual costume dance, Beaux Arts Ball, was sponsored again this year by Delta Phi Delta. Shows presented by the group were a print show and the annual May showing of all student work. At meetings members studied movies pertaining to art and held group discussions.

Officers were: Marlene Swanzel, president; Edmund Eglinski, vice-president; LaVerne Romanchuk, secretary; Dorothy Baden, treasurer; and Professor Otto G. Ocvirk, adviser.

ROW ONE: LaVerne Romanchuk, Dorothy Baden, Jeanne Frye, Marlene Swanzel.  
 ROW TWO: Raymond Burgess, Ronald Penkoff, Donald Konz, Otto G. Ocvirk, adviser.  
 ROW THREE: Edward Eglinski, Robert Daniel, Donald Schrom.

## Epsilon Pi Tau

Alpha Gamma chapter of the national honorary-professional fraternity in industrial arts and industrial-vocational education was organized at Bowling Green State University in 1948.

Membership in the fraternity is restricted to industrial arts majors.

Officers this year were: Lewis Murray, president; Warren Williams, vice-president; Joseph Sullivan, secretary; and Andrew Belokopitsky, treasurer. Professor Roland M. Torgerson was faculty adviser.

ROW ONE: Lewis Murray, Manfred Dobbeck, Harvey Miner, C. Edward Schumacher.  
ROW TWO: Joseph F. Sullivan, Andy Belokopitsky, R. M. Torgerson, William Wagner, Robert Austin.



## Delta Sigma

Men outstanding in journalism again sponsored their annual publications contest as part of the year's activities. They awarded a trophy to the fraternity and sorority having the best chapter publication. President of the organization was Robert Johnson, with Charles Hornaday, vice-president; Richard Malik, secretary; and Manley Anderson, treasurer. Professor Robert A. Steffes was adviser to the group.



ROW ONE: Pete Ray, Robert Johnson, Robert A. Steffes, Manley Anderson, Richard Malek.  
ROW TWO: Jerry Klever, Charles Hornaday, Donald Brenner.



ROW ONE: Nicholas V. DeGennaro; Guy A. Reed; J. R. Cables; D. A. Doran; B. R. Firsdon; Charles Rosa.  
 ROW TWO: John R. Domer; James E. Longnecker; Willis Ensign; Vaughn James; John Ellis; Gage Mersereau.  
 ROW THREE: Robert D. Johnson; Cecil M. Neal; Douglas A. Wiles; Otto W. Wegert; Dean Mandeville; G. Ensign; Paul Mahlmeister.

## Arnold Air Society

Twenty-six students with a B average in AFROTC and a C plus record in other subjects were members of the Arnold Air Society this year. They took many week-end trips to Wright-Patterson Air Force Base, and two of their members attended the annual convention in Los Angeles. Visitors from Air Force bases spoke at meetings of the organization.

Donald Doran was this year's president, with John Ellis, vice-president; Dean Mandeville, secretary, and Gage Mersereau, operations officer. Major James R. Cables served as adviser.



ROW ONE: Howard Bond, Vice-President; Robert E. Purtilo, President; Donald Perrine, Treasurer; Tony Roberts.  
 ROW TWO: Edward R. Striggow; Nicholas N. Ezzone; John S. Schwarz; Chuck Leidy.

## Kappa Kappa Psi

Kappa Kappa Psi was composed of students recognized for their work in band at Bowling Green. Members gave several recitals this year and ushered for other musical events.

Officers of the organization were Robert Purtilo, president; Howard Bond, vice-president; David Nizny, secretary; Donald Perrine, treasurer; and John Schwarz, pledgemaster. Their adviser was Professor Arthur C. Zuelzke.



ROW ONE: Agnes Oates, Suzanne Prinz, Jane Turner, Louise Craig, Nancy Roe, Joyce Pealer, Peggy Cain, Marilyn Roth, Ruby Hildebrand, Dr. Walter A. Zaugg.  
 ROW TWO: Dr. John E. Gee, Colleen Irish, Sue Wyndham, Lois Stebbins, Barbara Bowman, Lugene Lusk, Helen Jaskulsky, Carol Lenz, Ann Newell, Carol Charles.  
 ROW THREE: Marty Baden, Kay O'Farrell, Kathleen Shuler, Dr. Florence Williamson, Sara Onsel, Alice Tschanen, Patricia Motter, Patricia Wallace, Susie Lynch, Carolyn Ellis.  
 ROW FOUR: William C. Jordan, Irma Lutz, Fred Pratt, Andy Belokopitsky, Alan Nichols, Albert Dyckes, Dan Guthrie, Erline Reynolds, Dr. Martha M. Gesling, John Ellis, Joyce Schmidt.

## Kappa Delta Pi

Students of education with a B average in all subjects comprised the membership of Kappa Delta Pi. They sponsored seven programs this year of special interest to students in education, including a panel discussion of student teaching and a discussion led by President Emeritus Frank J. Prout considering consolidation of schools in

rural areas. Two initiation banquets were held, one in December and one in May.

Officers of the organization were: Albert Dyckes, president; Carol Charles, vice-president; Joyce Schmidt, recording secretary; Joyce Pealer, corresponding secretary; and Dr. Charles W. Young, treasurer. Dr. Walter A. Zaugg acted as adviser to the group.



ROW ONE: C. Vernon Zimmerman; Rodney Rish; Anthony Roberts; Capt. John R. Rantz; Ralph McKinney; Everett Grubb; Wilbur Smith; Robert Bone; Dallas Brim.

ROW TWO: Don Branch; John Cheney; Bernard D. Collins; Harold G. Miller; John S. Schwarz; Carl Henne, Jr.; James Bick; Tom Studer; John Antypas.

ROW THREE: Sheldon Kadish; Roger McVannan; Robert Taylor; Bob Cleary; Mike Scholler; Gene Popielec; Jack Weigand; Todd Puder; Steve Cifani; Al Levenson; Dan Kaiser; John I. Buckles.

ROW FOUR: Owen D. McFall; James Miller; David Meady; Sam A. Zonfa; Waldon Keith; Richard Mumma; John Ingersoll; Kenneth Smith; Bruce McGarvey; Harold A. Prosocki; Norman H. Geller.

ROW FIVE: Jack Marion; Dick Jewett; Chris Ford; Roy Schieferstein; Joseph Charlton; Bob Moyer; Berton Keith; Charles Griminger; Lauren Emerine; Jim Nelson; William R. Smith.

ROW SIX: Ed Donnelly; Robert Fitch; Emanuel Kallos; Jim Slinger; Andrew Thomas; Elmer Gough; Nile Young; Calvin Ireland; Chet Schafer; Jim Hessman; Paul Granger.

## Pershing Rifles

Pershing Rifles men took part in a mock battle and put on drill exhibitions for the Homecoming football game and for the Military Ball. They also participated in competitive drill meets with units from other universities.

*The officers met to plan projects for the year.*



Officers this year were Ralph McKinney, captain; Anthony Roberts, executive officer; Harold Miller, plans and training officer; Wilbur Smith, finance officer; Rodney Rish, pledge officer; Robert Bone, public information officer; and Everett Grubb, supply officer. Adviser for Company I-1, the Bowling Green chapter, was Captain John R. Rantz. The first chapter was organized by General Pershing in 1891 at the University of Nebraska.

## Kappa Mu Epsilon

Members of this national recognition society for students in mathematics met monthly for lectures from the various science departments, and sponsored a scholarship test for which two prizes were awarded on Honors Day. Officers were Carl Hawk, president; Miles Vance, vice-president; Betty Bernhardt, secretary; and James Faber, treasurer. Dr. Harold Tinnappel advised the group.

ROW ONE: Charles Bronz, Carl Hawk, Betty Bernhardt.  
 ROW TWO: Harold Tinnappel, Jerry Felty, William B. Elderbrock, Adele Kihiken; Dan Guthrie.  
 ROW THREE: Harry R. Mathias, F. C. Ogg, David M. Krabill, W. F. Cornell, E. Harry Wohler.



## Phi Alpha Chi

The accounting departments of Willys Overland and the Ohio Oil Company were visited by members of Phi Alpha Chi on field trips this year.

Elmer Stonehill was this year's president with John Grossman, vice-president; Ruth McClellan, secretary; and Ronald Konkle, treasurer. Professor William F. Schmeltz advised the group.



ROW ONE: Ruth McClellan, Secretary, William F. Schmeltz, Adviser; Elmer D. Stonehill, President, John H. Grossman, vice-president; Ronald P. Kohkle, treasurer; June Nickles, Nancy Ross, Robert Pool.  
 ROW TWO: William J. Sibbersen, Sverrer H. Lundh, C. Homer Falls, Peter Genovese, Shirley Davis, Duane Bland, John Peterson.  
 ROW THREE: Fred Gerbing, Richard Berk, John McNerney, Skip Paridon; Robert W. Brockman, Harry W. Bowers, Keith E. Johnson.  
 ROW FOUR: R. F. Cook, Joe Skapin, Bob Pinney, Jim Pearson, S. Luke Danielson, Jerry Rader; Ron Dorman, Bruce D. Gregory.





## Pi Sigma Alpha

ROW ONE: B. F. Nordmann; Tamara Mavrizki; Charles Barrell.  
 ROW TWO: Stan Kolb; Nick J. Mileti; Jack Taylor.  
 ROW THREE: Jack Morrow; Jim Mauch; Dan Guthrie; Jim Radcliffe; Phil Leak.



## Sigma Delta Pi

ROW ONE: Ann Newell; Pat Nichols; June Ronk; Maureen LaBonte; Mary Moreno, secretary; Agnes Oates.  
 ROW TWO: Elliott Short, president; Angel R. Burgos; Carol Lenz; Nancy Hadley, vice-president.



## Phi Alpha Theta

These history students met once a month for panel discussions and had one meeting with the Toledo chapter. At Honors Day they presented an award to the student writing the best history paper.

James Radcliffe was president; Edward Homze, vice-president; Nancy Gruner, secretary; and William Dunn, treasurer. Dr. Robert W. Twyman was adviser to the group.

ROW ONE: Louise Craig; Ed Homze, vice-president; Jim Radcliffe, president; Nan Gruner, secretary.  
 ROW TWO: John Ellis, Pat Motter; Harriett Haubner; Colleen Irish; Barbara Anderson.  
 ROW THREE: Robert W. Twyman; Grover C. Platt; Dan Guthrie; Emily Geer.

## Phi Sigma Mu

A music department banquet, recital, and get acquainted party for freshmen were activities of Phi Sigma Mu members.

Evaleen Shaw was this year's president with Pauline Robinson, vice-president; Arlene Tonn, secretary; and Howard Bond, treasurer; Miss Myrtle Jensen advised the group.

ROW ONE: Howard Bond, Pauline Robinson, Evaleen Shaw, Joan Barnhill, Arlene Tonn, Margaret Wepler.  
ROW TWO: Edyth Bolton, Martha Berndt, Luane Wisler, Winifred Winters, Connie Zimmerman.  
ROW THREE: Mary Schumann, Freda Tschanz, Duane Tovey, Anthony Roberts, Joanne LaRue.



## Tau Beta Sigma

These women in band gave an annual picnic at City Park for the band as a part of the year's social activities. They also gave a recital and ushered at musical functions.

Beulah Meyers was this year's president with Barbara Bunke, vice-president; Joan Barnhill, secretary; and Freda Tschanz, treasurer. Professor Arthur Zuelzke advised them.



ROW ONE: Arlene Tonn, Nancy Abbott, Laura Lou Champion, Beulah Meyers, Margaret Wepler, Kathleen Hazeldine.  
ROW TWO: Marlene Sibrel, Mary Schumann, Freda Tschanz, Joan Barnhill, Patricia Borchard.

ROW ONE: Imogene Piehl; Richard Rosensteel; Jane Baehler.  
 ROW TWO: Kathleen Burkley; Virginia Bowman; Eileen Kelley;  
 Mary Herke.  
 ROW THREE: J. E. Wenrick; B. W. Kutty; M. E. Fitzwater.



## Psi Chi

In order to qualify for invitation to Psi Chi membership, students must have a 3.2 average in psychology and a 3. in all other subjects.

Officers this year were Richard Rosensteel, president; Imogene Piehl, vice-president; and Jane Baehler, secretary-treasurer. Professor Mylen E. Fitzwater advised the group.



## Sigma Phi

In addition to putting out the Student Directory, Sigma Phi also addressed Time magazine subscription cards to all Bowling Green students. These projects earned finances needed to join the national women's journalism honorary.

Marilyn Lindsey was this year's president, with Carol Sutliff, vice-president, and Shirley Good, secretary-treasurer. Mr. Donald Peterson served as adviser to the group.

ROW ONE: Frances Coe; Marilyn Lindsey; Carol Sutliff.  
 ROW TWO: Patricia Guthman; Lois Nelson; Shirley Good; Carol Tanner; Nancy Crall.



ROW ONE, Seated: D. C. Kleckner.

ROW TWO: Pat Swineford; Adele Kihiken; Lydia Ellison; Doris McCartney.

ROW THREE: Bob Stebbins; Orin Slagle, Rog Kasten; John Maragakes; Bud Weckesser.

## Pi Kappa Delta

Sponsoring the all-campus intramural debate tournament was one of the activities of Pi Kappa Delta this year. They also held an Intercollegiate Great Lakes Tournament for forty schools in this area.

Members earned points toward an award key by

participating in oratory, declamation, oral interpretation, and extemporaneous speaking.

Adele Kihlken was president and John Maragakes, secretary. Dr. D. C. Kleckner advised the group.



ROW ONE: Betty Ayers; Lydia Ellison; Dr. Giles Floyd; June Emory; Janie McFall; Lois Stebbins; Peggy Cain; Kay Porteaus.  
 ROW TWO: Mary Ibele; Joan Wilson; Ann Newell; Lois Keppler; Frances Coe; Mona Olsheski; Sharon Cole; Arlene St. Aubin; Agnes Oates; Shirlee Musser.  
 ROW THREE: Angel R. Burgos; Nancy Richardson; Shirley Good; Beverly Lewis; J. B. Warner; Harry Samuel Pifer; Flor-

ence Ogg; Gail Richardson; Mary Lou Barnum; Dorothy Baden; Dorothy Hofer.  
 ROW FOUR: Harold A. Jacobson; Robert E. Alberts; Margaret Stevens; John M. Youngpeter; Thomas Dunford; James W. Anderson; Manley J. Anderson; Dwight D. Rangler; Carol Doren.

## Sigma Tau Delta

Members of Sigma Tau Delta, professional society in English, met once a month to read, criticize, and discuss their original writings. Social meetings were held at the home of Dr. Giles Floyd, adviser to the group.

This year's officers were Mary Jane McFall, president; June Emery, vice-president; and Lois Stebbins, secretary-treasurer.

## Pi Omega Pi

A recognition society in business education, Pi Omega Pi also stressed leadership in other campus activities. The president and vice-president of the organization attended a national convention in Chicago this year.

Marilyn Roth was president with Phyllis Blackford, vice - president; and Nancy Roe, secretary-treasurer. Mrs. Orra Muter was adviser.



ROW ONE: Laurel Holan, Doris Young,  
ROW TWO: Marilyn Roth, Mrs. Orra Muter, adviser; Elizabeth Blackburn, Nancy Roe, Mary Pilliod, Galen Stutsman, adviser; Elfreda Rusher.

## Theta Alpha Phi

Activities of Theta Alpha Phi this year were providing house managers for major productions, producing a one-act play, and entering the state play festival held at Kent State University.

Jack Mullen was president with James Liedtke, vice-president; and Edi Steinberg, secretary. Professor F. Lee Miesle was adviser and Mr. John H. Hepler, treasurer.



ROW ONE: Alan Nichols, Anne Huston, Edi Steinberg, Margaret Chandler, Larry Selka.  
ROW TWO: William Evans, Carl Balson, Tom Webster.





ROW ONE: Patricia Clark, Ellen Gormsen, Lois Stebbins, Dean Florence Currier, Olive Eldred Webster, Elsie Martin, Joyce Crede, Shannon Meeker, Becky Brand, Helen Sikora.  
 ROW TWO: Janice McNary, Shirley Taylor, Phyllis Vredenburgh, Nancy Richardson, Margaret Miller, JoAnn Kostelnik, Katherine O'Farrell, Lois Webb, Nancy Hartwig, Virginia Frye, Nancy Weatherston, Jean Kerr, Robin Smith.

## Panhellenic Council

Composed of two representatives from each sorority, Panhellenic Council, acting in its capacity as the governing body of Greek women, presented an admirable record for this year's annual report. Meeting every Monday in the office of their adviser, Dean Florence Currier, the group continued its program of discussing and settling inter-sorority matters.

Rushing rules, always a major subject for the Council, were changed slightly this year. The first two days of the rushing season were altered to be open days. Groups of freshmen visited each of the houses for forty-five minute periods. This continued the purpose of the fall Panhellenic Tea in acquainting rushees with each group rather than just a few. Following these open days were the regular invitation-al and formal parties.

Five boxes of clothing collected and prepared by Panhellenic members were sent to the Piney Woods

Country Life School for the under-privileged in Mississippi. This is an annual philanthropic project of the group.

Working with Interfraternity Council, Panhellenic sponsored the annual Greek Week in the spring. Climaxing the festivities was the Greek Week dance with one of the nation's name bands providing the music. Patricia Clark, Delta Gamma and David Freedheim, Zeta Beta Tau, were co-chairmen of the week.

Olive Eldred Webster, Alpha Delta Pi, served as this year's Council president, and headed the executive committee of Elsie Martin, Gamma Phi Beta, vice-president; Marjorie Baker, Delta Zeta, secretary; and Mary Jane McFall, Alpha Xi Delta, treasurer. Margaret Miller, Gamma Phi Beta, was Panhellenic's representative to Student Senate. Each year the officers are rotated among the sororities.





**Around the piano:** ROW ONE: June Nickles. ROW TWO: Robin Smith, Judy Dible, Nancy Corbin, Maggie Richards, Maxine Clendenin, Joan Brown. ROW THREE: Jane Caskey, Kathryn Metz, Marilyn Scheid, Marilyn Bower.

**The Alpha Chi's chat with their housemother:** ROW ONE: Barbara Aeppli, Thora Tait. ROW TWO: Mrs. Smith, Marilyn Durnbaugh, Judy Mossier, Carol Tanner, Shirley Kleine, Pamela Janke, Patricia Devoe, Claire Grossman, Arlene St. Aubin.

**Admiring the Christmas Tree:** ROW ONE: Ramona Knopf, Donna Rossbach, Carol Lenz, Janice Nowack, Sara Onsel. ROW TWO: Carol Fischer, Marilyn Krempel, Joan Yunker, Judy Petrich. ROW THREE: Wilma Birrell, Marilyn DeChant, Charlotte Creps, Marlene Welch, Marge Ewing.

## Alpha Chi Omega

Alpha Chi Omega adopted the goddess Hera for its patroness, and each year all chapters of the fraternity hold a Hera Day devoted to doing good work. Last March, the AchiOs took Bowling Green Brownie Scouts on a picnic to celebrate Hera Day.

Other good will projects were sending CARE packages to Finland and contributing to the national cerebral palsy project.

AchiO queens this year were Lee Beneke and Nancy Corbin, sponsors for Air Force ROTC.

Two awards given by the chapter were the Homecoming Decorations trophy and the pledge Scholarship award.

Initiated in 1944 at Bowling Green, Alpha Chi Omega was founded in 1885.

Officers of the group were Patricia Devoe, president; Shirley Taylor, vice-president; Marilyn Scheid, secretary; and Wilma Birrell, treasurer.

# Alpha Delta Pi

Just one hundred years after the first Alpha Delta Pi chapter was founded at Wesleyan Female College in Macon, Georgia, the Bowling Green chapter was nationalized.

Changing houses with the Women's Independent Society this year, the group had its new lounge and dining room completely redecorated.

Help to crippled children was the fraternity's national philanthropic project. Equipment for hospitals was purchased with the money collected.

The Joy Fuller Cup was awarded to the outstanding sophomore in journalism, continuing a tradition begun by the chapter before nationalization.

The all-campus disc dance, Rainbow Request, was held in October and the Bunny Hop dance, near Easter.

Inga Harmon was ADPi's successful candidate for Ugly woman.

Laurel Holan was this year's president with Nan DesLauriers, vice-president; Mary Ibele, secretary; and Ruth McClellan, treasurer.

**All dressed up:** Jeanne Shuster, Ginny Nill, Mary Ibele, Ann Stoner, Inga Harmon, Patricia Simms, Nan DesLauriers.

**The ADP's relax:** ROW ONE: Marilyn Baker, Nancy Richardson, Patti Smith, Margie Weber. ROW TWO: Laurel Holan, Marcia Griffin, Ruth McClellan. ROW THREE: Carol Ruffer, Sue Carlisle, Patti Rader, Marcia Coates.

**Ready for bed:** ROW ONE: Jackie Lockhart, Sue Shumaker. ROW TWO: Joan O'Neil, Mrs. Theaker, Helen Capko, Sue Sebenoler, Nancy Miller.





## Alpha Gamma Delta

Work with the Cerebral Palsy Center in Toledo was Alpha Gamma Delta's national altruistic project this year. Members made cloth picture books for the children in the Center.

Activities sponsored by the chapter were the Apple Polish Party in the fall for faculty, the annual Book Worm Ball the week end of first semester finals, and it closed Spring Formal.

The date of the Bowling Green chapter's nationalization was 1945, forty-one years after the first chapter was begun at Syracuse University.

Jane Winfield was president of Alpha Gam with Marilyn Betz, vice-president; Louise Freeman, corresponding secretary; and Elizabeth Ayers, treasurer.

**In the kitchen:** ROW ONE: Mrs. Ewing, Colette Williams, Marilyn Betz. ROW TWO: Dorothy Levar, Barbara Anderson, Barbara Bandy. ROW THREE: Lois Stebbins, Jane Winfield, Marge Papcke, Mary Kinsey, Jane Baehler.

**Look at our tree:** ROW ONE: Lois Robbins, Jean Burger, Kathy Bechberger, Sally Buck. ROW TWO: Sally Brown, Patricia Griffin, Joan Falkner, Kathleen Burkley, Barbara Cawrse. ROW THREE: Barbara Bowman, Betty Ayers, Sue Jones.

**On the stairs:** ROW ONE: Jean Schneider, Kay O'Farrell, Sally Day, Joan Dennison, Eileen Ellertson, Louise Freeman, Lois Jenks, Carolyn Everhart.

**How about some bridge?** ROW ONE: Alice Meyrick, Jane Rettig, Barbara Carl, Anne Barnes, Lia Noukas, Lois Dunsmore. ROW TWO: Ann Dunipace, Harriet Covode, Tina Lazoff, Marilyn Lindsey, Nancy Hartwig, Mary Patteson, Shirley Perrine, Mary Lou Lemasters.

**New records?** ROW ONE: Julia Kohring, Lois Chestnut, Mrs. Radcliffe, Suzanne Prinz, Marilyn Downs, Lois Radomsky. ROW TWO: Helen Diedrick, Patricia Kinsey, Joan Walsh, Patricia Kober, Jane Turner, Virginia Frye, Jean Martin.

**Around the coffee table:** ROW ONE: Nancy Hadley, Florence Herman, Sallie Buck, Kathleen Wellbaum, Lois Keppler, Janice Parlette. ROW TWO: Joan Sayre, Sally Halford, Eleanor Wilt, Shirley Good, Beverly Gorrill, Anne Crawford, Joan Paisley, Lois Otterbacher, Nancy Crall.

## Alpha Phi

The first sorority formed on the Bowling Green campus became Alpha Phi in 1943.

Cardiac aid is the national philanthropic activity of the fraternity. The chapter here distributed red plastic hearts in town for collections, and the members had money raising projects within the group as well. The funds went to hospitals and research financed by Alpha Phi.

Happy Hunting Days, an all-campus dance re-established as an annual event this year, was given for the first time since 1948.

The traditional Christmas Tea for faculty, administration, alumnae, and ministers in town was given prior to Christmas vacation.

Alpha Phi won the homecoming decorations contest with its large red train and the theme, "Chew, Chew Them Up." Queens were Jane Turner, attendant to Miss Esquire; Lois Dunsmore, attendant to Sweetheart of Sigma Chi; and Patricia Kober, attendant to Homecoming Queen.

Suzanne Prinz was president this year with Patricia Kober, vice-president; Anne Crawford, secretary; and Beverly Gorrill, treasurer.





## Alpha Xi Delta

Clothes were sent during the year to the Brown County Children's Home by Alpha Xi Delta. They continued their projects with a Christmas party for first graders at the Laboratory School. The Alpha Xi's also established a fund last year which they used to give emergency aid to foreign students attending Bowling Green State University.

Group activities began with the annual Powder Bowl Game, carrying out a tradition started by the Alpha Xi's at Ohio University. The all-campus Sweetheart Swing dance and a parent's week end in the spring followed, with the closed Rose Dance ending the season.

Founded in 1893, Alpha Xi Delta came to Bowling Green in 1943. Officers of the group this year were Harriett Haubner, president; Frances Coe, vice-president; Joan Dunlop, secretary; and Patricia Voth, treasurer.

**Sleepy-time gals:** ROW ONE: Margaret Anderson, Doris Phillips, Carol Doren, Jane Nicholson. ROW TWO: Nancy Williams, Mary Anne Dalton, Shirley Chance, Lois McQuaid, Arlene Tonn, Helen Jaskulsky, Jennie Shelley, Carol Fox, Barbara Wheeler, Dorothy Shupp, Jean Reichenbach.

**Christmas time:** ROW ONE: Patricia Lash, Marilyn Sullivan, Joan Keller. ROW TWO: Susan Bond, Delores Shepp, Kay Porteous, Mona Olsheski, Shirley Zieman. ROW THREE: Joan Thompson, Mary Jane McFall, Marietta Dayton, Carol Sutliff, Joan Dunlop.

**With the housemother:** ROW ONE: Harriett Haubner, Lugene Lusk, Anne Huston. ROW TWO: Mrs. Webb, Patricia Voth, Lynn Keller, Mary Legas. ROW THREE: Frances Coe, Nancy Weatherston, Shannon Meeker.

# Chi Omega

**By passing a candle a girl announces her pinning, a Chi Omega tradition:** ROW ONE: Sue Digby, Mary Kallos, Christine Redrup, Nancy Clayton, Min Karras, Helen Sikora, Sue Ward, Mary Pilliod, Diane Rowles, Patricia Welt, Jeanne Adrian, Marlene Drummond.

**Seated at a table at the annual Christmas dinner are:** ROW ONE: JoAnn Leonard, Ozora Miller, Joan Rowles, Ann Amato, Orvie Searfoss. ROW TWO: Peggy Wertz, Barbara Jisa, Mary Lynch, Patricia Montgomery, Sue Bonnett, Barbara Chamberlin, Judy Stead, Doris Guhl, Anne Banks.

**What is in the packages is discovered by:** ROW ONE: Diane Prentice, Barbara Rau, Patricia Motter. ROW TWO: Carol Miller, Nancy Palmer, Carole Van Hook, Jane Super, Ellen Gormsen, Barbara Biechele.

Children and Christmas meant a party for Chi Omega, held at the County Childrens Home. Gifts, games, and refreshments were prepared by the Chi Os.

Shortly after the beginning of the new year, the Chi O all-campus orchestra dance, Rodeo Round-up was given, transforming the gym into a western scene complete with a chuck wagon, rail fences, and hay.

Each Chi Omega chapter gives an award in social service, and the local group presented the sociology award to the outstanding woman in that field studying at Bowling Green.

Founded in Fayetteville, Arkansas in 1895, Chi Omega initiated the Bowling Green chapter in 1947.

Officers were Patricia Wallace Welt, president; Doris Guhl, vice-president; Nancy Clayton, secretary; and JoAnn Leonard, treasurer.



**Enjoying lounge decorations for their annual Christmas formal are:** ROW ONE: Cynthia Chappell, Nancy Hirschy, Gretchen Van Brunt. ROW TWO: Dotti Farley, Suzette Baker, Sarah Jones, Marilyn Sweet, Shirley Perry. ROW THREE: Nan Kernohan, Pat Carnes, Sue Hartman, Willa Redden.

**Pre-bedtime fun is shared by:** ROW ONE: Patty Long, Louise Folland, Mary Anna Scott, Nancy Gruner, Pat Donovan. ROW TWO: Eleanor Fuerst, Mary Lou Barnum, Sue Wyndham, Carol Payne.

**Bridge, magazines, and relaxation are shared in the D. G. lounge by:** ROW ONE: Kay Carter, Joan Beale, Colette Dugan, Mary Osborn, Ginny Anderson. ROW TWO: Beverly Prince, Mitzi Mulholland, Margaret Allen, Mary Lewis, Sue Pirner, Pat Vietmeier, Pat Clark, Jan McNary, Norma Vlasak.

## Delta Gamma

For the Delta Gamma national project, sight conservation and aid to the blind, the chapter made stuffed animals for Christmas gifts to blind children. They also gave a party with Delta Upsilon for orphaned children.

In connection with the Campus Chest Drive, Delta Gamma won the third annual Powder Bowl football game with Alpha Xi Delta.

The 1952 pledge class was awarded the trophy for having the highest pledge class point average on campus. Delta Gamma presented the Esther Russell scholarship cup to the sorority having the highest point average.

Black faced DGs again presented a minstrel show at their annual Showboat Dance which was held in February.

The DG candidate for Daisy Mae, Anne Bartles, was presented with Li'l Abner at the Sadie Hawkins Dance; Beverly Prince was chosen Sweetheart of Alpha Tau Omega; and Dorothy Farley became Sweetheart of Sigma Chi.

Officers this year were Mary Lou Barnum, president; Mary Osborn, vice-president; Nancy Gruner, recording secretary; Nan Kernohan, corresponding secretary; and Patricia Long, treasurer.





## Delta Zeta

With a 3.1 average, Delta Zeta won two scholarship awards last year, the state scholastic award and a national award given by Delta Zeta to chapters ranking highest in grades on their campuses.

Observing the fiftieth anniversary of the fraternity's founding, four members of the local chapter attended the national convention in New Orleans.

Among the activities sponsored by Delta Zeta were Shanghai Shag and Starlight Street, two all-campus dances. Members honored their mothers at a banquet on Mother's Day.

Miami University was the home of the first Delta Zeta chapter in 1902. The local chapter was nationalized in 1950.

Marjorie Baker was president of the group with Joyce Crede, first vice-president; Carol Charles, second vice-president; Dorothy Hofer, secretary; Jeanne Butler, corresponding secretary; and Carol Grimes, treasurer.

**Look how pretty:** ROW ONE: Marilyn Ramm, Dorothy Cooley, Marlene Sibrel, Carol Charles, Berneda Ruck, Joy Traver. ROW TWO: Doris Bender, Betty Derner.

**Looking at the chapter roll:** ROW ONE: Phyllis Vredenburgh, Janis Chase, Jeanne Butler, Mary Beck, Carol Grimes, Nancy Nicklas. ROW TWO: Joyce Crede, Patricia Larson, Joanne Campbell.

**In the lounge:** ROW ONE: Linda Bremer, Agnes Oates, Marjorie Baker, Joyce Schmidt, Luetta Veit, Dorothy Althoff. ROW TWO: Patricia Leonard, Dorothy Baden, Marcia Kah, Rose Majejan, Helen Harned, Dorothy Hofer.



## Gamma Phi Beta

A Christmas party for the children from the Wood County Children's Home was a traditional event sponsored again this year by Gamma Phi Beta and Sigma Alpha Epsilon.

In the spring, Gamma Phi presented its trophy to the winner of the May Sing.

Queens of Gamma Phi Beta last year and this year were Dream Girl of SAE, Dream Girl of Phi Kappa Tau, Dream Girl of Delta Tau Delta, Miss Esquire, May Queen and freshman attendant, Venus for a Day.

Besides these, the group won the Christmas door decorations contest, the Booster Club trophy, and the intramural trophy.

Gamma Phi Beta officers were Katherine O'Connor, president; Joanne Gliot, vice-president; Nancy Terry, secretary; and Mary Jane Harold, treasurer.



**Homework:** ROW ONE: Ellyn Bowen, Ann Denison, Helen Butte. ROW TWO: Nancy Joerling, Jo Oyster, Sue Larkin, Barbara Little. ROW THREE: Nancy Gebhardt, Dolores Olenburg, Teddy Raynak, Marge Patterson, Jo. Reed, Carolyn O'Connor, Nancy Brown.

**Happy Smiles:** ROW ONE: Nannette Striggow, Janet Spelder, Barbara Heller, Betty Jane Kelly. ROW TWO: Dorothy Powers, Nancy Steck, Elsie Martin, Vivian Muething, Lynda Lobb, Mary Lou Jollay. ROW THREE: Doris Young, Janet Young, Sandra Traver, Mardelle Sawyer.

**Ready for Santa Claus:** ROW ONE: Anne McVey, Maxine Brown, Carol Winkle, Katherine O'Connor. ROW TWO: Marilyn Early, Kathleen Rudolph, Helyn Rudolph, Nancy Terry. Connie Zimmerman, Margaret Miller, Mary Jeanne Connelly, Dawn Bodine, Mary Jane Harold.

# Kappa Delta

All the standard satanic props of pitchforks, fire, and brimstone were in evidence when the Kappa Deltas gave their annual all-campus orchestra dance, KD's Hades.

To prove all their qualities weren't of the lower world, Kappa Deltas placed third in the May Sing, first in the presentation at the Pie Eating Contest, and second in Derby Day activities.

Dolores Mlachak won a trophy for leading her group to first place in points for the Campus Chest Drive.

Kappa Delta was founded at Virginia State College in 1897 and initiated the Bowling Green chapter in 1946.

Officers were Evelyn Pond, president; Diane Forrer, vice-president; Kathleen Shuler, secretary; and Barbara Nealis, treasurer.

**Chatting with the housemother:** ROW ONE: Kathleen Shuler, Gay Richardson, Carol Sheffer. ROW TWO: Barbara Nealis, Carolyn Graves, Eldeen Dickerman, Lou Sendi. ROW THREE: Barbara MacLaren, Janet Feile, Shirlee Musser, Barbara Saunders, Janet Steed, Mary Yeasting, Evelyn Pond, Jean Hoyer, Mrs. Herndon.

**Discussing important business:** ROW ONE: Kay Hazeldine, Patricia Scott, Virginia Beck, Donna Beckett, Nancy Lego, Mary Schumann. ROW TWO: Barbara Howard, Alice Musser, Vivian Beck, JoAnn Kostelaik.

**A favorite spot is shared by:** ROW ONE: Gail Droste, Myra Marini, Marilyn Evans, Barbara Meece. ROW TWO: Nancy Schumaker, Marilyn Morris, Patricia Essex, Barbara Jo Libbee, Diane Forrer. ROW THREE: Dolores Mlachak, Shirley Dannenberger, Marty Cuthbert, Patricia Nichols, Jo Limbird.



# Phi Mu

Phi Mu's worked for several weeks to help brighten Christmas for needy families of Bowling Green. Repairing and painting toys to give these families began the project. The girls distributed the toys and also gave one family a complete Christmas dinner.

Winners of the May Sing trophy last year, they also won the Scholarship Improvement trophy and recognition for the outstanding Phi Mu scrapbook at the Phi Mu National Convention.

The "Enchantress Ball" in the fall and "Sock Shuffle" in the spring were the two all-campus dances sponsored by Phi Mu.

C. Jean Kerr was this year's president, with June Emery, vice-president; Jean Geist, recording secretary; Audrey Ross, treasurer; and Barbara Rollins, corresponding secretary.

Founded at Bowling Green in 1946, the group was first organized at Wesleyan College in Macon, Georgia in 1852.

**Firelight glow is shared by:** ROW ONE: Harriet Rohlfing, Jane Malaby, Pat Shauf, Julie Moffett, Cynthia Evans. ROW TWO: Becky Brand, Barbara Voight, Florence Ogg, Louise Webber, Jean Rider, Eleanor Irvin, Diana Blackwell, Mrs. Conarty, Jean Kerr.

**Gathering around the piano are:** ROW ONE: Mary Weis, Marilyn Tussy, Bea Young, Adelyn Reed, Carol Olson. ROW TWO: Audrey Ross, Jan Keyser, Lee Ann Wilhelm, Marilyn Walter, Evaleen Shaw, Ginny Pierce, Elaine Haak.

**Opening their Christmas packages are:** ROW ONE: Arlene Nitschke, Jan Conselyea, Lee Ellison, Connie Van Tyne, Barbara Poppe, Louise Hostetler, Jan Osmon, Alice Sutkaitis. ROW TWO: June Emery, Linda Harding, Barbara Rollins.





## Interfraternity Council

A revision of the Interfraternity Handbook was the first project of the Interfraternity Council this year. Greater detail and a better presentation of fraternities were emphasized in the booklet given to all freshmen and new students.

A forum for freshmen men interested in rushing was held this year. A panel composed of students, administrative members, and townspeople discussed fraternity life from each of their viewpoints.

Promoting fraternities and their benefits was the major theme of discussions in the Council. National Interfraternity Council suggestions were considered in these meetings.

With Panhellenic Council, IFC held the first house directors' tea of a campus-wide nature. The tea honored all new house directors, and all University house directors were invited. The two groups also worked together on the annual Greek Week in April.

The Outstanding Greek was named at the Greek Week Banquet and presented a small permanent trophy and a large rotating trophy. He was chosen on the basis of service to his fraternity and to IFC, grades, and activities. Selection was made from one representative of each fraternity by a committee appointed by President McDonald.

Officers of the Council were changed each semester. Fred Pratt, Phi Kappa Tau was first semester's president, with Stuart McCormick, Kappa Sigma, vice-president; Richard Longanbach, Phi Kappa Psi, secretary; and Thomas Sullivan, Sigma Chi, treasurer. Second semester, Lamont Greene, Pi Kappa Alpha, was elected president with Richard Longanbach, Phi Kappa Psi, vice-president; Fred Frisbie, Delta Upsilon, secretary; and David Freedheim, Zeta Beta Tau, treasurer.



## Alpha Sigma Phi

Moving was a big event for Alpha Sigma Phi when they left Ivy Hall for their new home on Court Street after painting and redecorating the whole house.

Rose Garden, their closed formal, was held in January, and the all-campus Penguinia dance was in the spring.

First semester officers of the fraternity were Mark Brown, president; Robert Pool, vice-president; John Hummel, secretary; and Donald Reese, treasurer.

Robert Pool was second semester president with Samuel Morgan, vice-president; John Hummel, secretary; and Donald Reese, treasurer.

Alpha Sigma Phi was initiated here in 1950. The national fraternity was founded in 1845 at Yale University.

**Television?** ROW ONE: Mark Brown, Dale Delson, Charles Hammer, R. Bruce Nicklas. ROW TWO: Dimitri Demetral, Donald Dellinger, Frank Rider, William Maurer.

**Cribbing?** ROW ONE: John Hummel, Donald Reese, Samuel Morgan, Kenneth Newman. ROW TWO: Robert Pool, Mac Blakemore, Richard Mastrangelo.

# Alpha Tau Omega

**Relaxing with a card game:** ROW ONE: Mrs. Crawford, Mrs. Devser, Mr. Arthur Trelstad, Ray Bertelsen. ROW TWO: Hugh Simmonds, David Schaefer, Richard Gombert, Robert Daniels, Jack Bierley, Robert Cochrane, Ray Muzilla.

**Ready for a bull session:** ROW ONE: Robert Morris. ROW TWO: Don Rector, Otto Wegert, Allan Schutt, Robert Dunn, Alan Hewitt, Ted Wiant, Harvey Tellerd, Richard Johnsen. ROW THREE: Don Currie, William Duff, Richard Ginther, George Scheid, Bruce Horsfall.

**Waiting for Santa Claus?** ROW ONE: Willis Ensign, Richard Muzilla, Gary Howells. ROW TWO: Gage Mersereau, William Bradley, Alan Stierlen, Philip Aseltine, Stanley Steed, Edward Grover, Douglas Dellefeld. ROW THREE: William Dunn, Herbert Barr, Robert Minton, Robert Capps, Jack Keleher, Carl Hawk.

Alpha Tau Omega celebrated its tenth anniversary on the Bowling Green campus this spring. The spring formal, banquet, and chapter publication were all dedicated to this event.

Sadie Hawkins Day Dance was given by ATO in the fall. Daisy Mae and Li'l Abner were presented at this annual girl-ask-boy-dance. Hog calling and beard growing contests were also held at the dance.

L. B. Durig was chosen "Dad of the Year" at Dad's Day, an ATO event where all the football dads were honored at breakfast and the game.

Painting, cutting grass, and trimming bushes at the Wood County Children's Home were done by some ATOs while others helped aged and crippled persons in town with their cleaning.

Initiating the Bowling Green chapter in 1943, Alpha Tau Omega had been a fraternity since its founding in Richmond, Virginia in 1865.

William Dunn was president of ATO with Ray Liedlich, vice-president; Raymond Bertelsen, secretary; and Raymond Muzilla, treasurer.





**By the fireplace:** ROW ONE: Aury Fernandez, Ronald Ritter, Jack Gee, Daniel Springer. ROW TWO: Nestor Celleghin, Robert Beard, Dean Charles, Jack Taylor. ROW THREE: Joseph Zingale, Dean Mandeville, Donald Doran, William Melvin, Samuel Martin, George Grant, Robert Slager, Wilbert Dorenkott.



## Delta Tau Delta

Barnwarming Week, a three day event dedicated to early rural living in the Middle West, was the major social activity of Delta Tau Delta. Others were the Lost Island all-campus dance and the closed Bohemian Brawl.

In cooperation with civic merchants, the Delts gave their annual Bud Gallier Easter Egg Roll for Bowling Green children. A Christmas party for under-privileged children was also given by the fraternity.

William Baddaker was president of the fraternity with Joseph Ferguson, vice-president; Michael Ryan, corresponding secretary; Ramon Fernandez, recording secretary; and Dean Mandeville, treasurer.

The fraternity was initiated at Bowling Green in 1948. Founded at Bethany College in Virginia, the national organization began in 1869.



**In the living room:** ROW ONE: Alan Cobb, Charles Green, Michael Ryan. ROW TWO: Hugh Schick, Richard Mahoney, Arthur Kurtze, Richard Brown.

**In the kitchen:** ROW ONE: Frank Fusco, William Baddaker, Marie Thompson, Clifford Rovelto, Samuel McClellan. ROW TWO: Newell C. Bodge, Jack Huffman, Richard Soluri, Ramon Fernandez, Richard Jones, Robert Murphy. ROW THREE: Jack Cochran, Eugene Woolley, Harold Van Tassel, Joseph Ferguson, Philip Siegel, Thomas Mote.

**Basementing?** ROW ONE: Glenn Lanzendorfer. ROW TWO: Bruce Gethin, Richard Bennett, Robert Guide, Robert Ruffner, James Schreiber. ROW THREE: Nicholas DeGennaro, William Brown, Fred Frisbie, Werner Freundlich, Jack Behrens.



## Delta Upsilon

Founded at Williams College nineteen years ago, Delta Upsilon initiated the Bowling Green chapter in 1949.

Pledges of the fraternity sponsored a good will project of working with the University in painting the interiors of various buildings.

April meant getting ready for their annual Bike Race, and later in the spring, preparing for the orphans' picnic held with the help of Delta Gamma. The season was climaxed for the fraternity with their Rose Formal.

Officers for the year were Bruce Gethin, president; Richard Bennett, vice-president; Robert Stebbins, recording secretary; Warner Freundlich, corresponding secretary; and Robert Johnson, treasurer.



**Ready for dinner:** ROW ONE: Robert Johnson, David Broughton, Robert Reinbold, Ronald Sprunger, Fred Zakaluk. ROW TWO: Dale Patterson, Robert Phillips, Robert Stebbins.

**First semester pledges:** ROW ONE: James Pope, Robert Metri-one. ROW TWO: George Connor, Thomas Sauppe, pledge master, John Domer, Charles McCreight. ROW THREE: David Lehtoma, John Kenlon, Jack Robson, James Beecher, Larry Moran.





# Kappa Sigma

This spring, Kappa Sigma sponsored its annual Chariot Race. During the program, "Venus for a Day" was presented and trophies awarded to winning entries.

Kappa Sigmas were victorious again in the annual Mud Bowl between their pledges and those of Delta Tau Delta.

At their Christmas party, Kappa Sigmas and their dates held a gift exchange, and the presents delivered by Santa Claus were later given to a children's home. The Bowling Green chapter also won the trophy for Christmas decorations in the men's residence group.

The national fraternity was founded in 1869 at the University of Virginia, and initiated the chapter here in 1947. John Maragakes was this year's president with Willard Pilch, vice-president; Jerome Hiatt, corresponding secretary; and Clyde Hamblen, treasurer.



**At the piano:** ROW ONE: Daniel Muccigrosso, Herbert Scogg, William Doane.

**Relaxation:** ROW ONE: Richard Schultz, Clyde Hamblen, Walter Nelson, Jerry Hiatt, John Chieco, Miss Ruby Brownlee, Richard Beninghof, Robert Clark. ROW TWO: John McDaniel, William Mook, Robert Petersen, Karl Mauerhan, David Lacle.

**How about a game of cards:** ROW ONE: Neal Frame, Donald Hufziger, Willard Pilch, Jack Bernasconi, Denver Price. ROW TWO: Roger Kasten, Richard Waters, Robert Askey, John Maragakes, Jerry Rottenbor, Karl Helwig.





**The pause that refreshes:** ROW ONE: Kirt Rockel, Kermit Knowles, James Cornell. ROW TWO: Richard Zinn, Dean Russell, James Ladd, Marty Keipp, Thorai Mitchell. ROW THREE: Frank Gould, Don Miller, Peter Murray, James Shutt, Orin Slagle.

**Bedroom scene:** ROW ONE: Otto Beindorf, Donald Baginski, Phillip Kilpatrick, Ralph McKinney, Glen Freimark, William Bradshaw. ROW TWO: William Robinson, Robert Gwin.

**By the scrapbook:** ROW ONE: Jack Dewan, Lester Green, Joe Dallas, John Ladd, Dwight Rangeler. ROW TWO: Donald Preston, Bernard Collins, Phillip Sekerchak, Roger McBride, Edward Tancock, Harold Bruck, Richard Moss, George Ensign.

## Phi Delta Theta

"The Bee That Came to Dinner" was the theme of Phi Delta Theta's prize winning Homecoming decorations.

Large redwood book cases for the Children's Home were made by the fall pledge class as part of its community activities.

The Bowling Green chapter was host to the annual Sigma Province Basketball tournament, and also sponsored Phi Delta Theta Week.

A second place in scholarship was achieved by the fraternity last year. Phi Delt James Ladd placed on the second team of Little American and first team of All-Ohio in football this year.

Founded nearby at Miami University, Phi Delta Theta came to the Bowling Green campus in 1950. Officers of the chapter were Ralph McKinney, president; Glenn Smalley, vice-president; Bernard Collins, secretary; and James Snyder, treasurer.



## Phi Kappa Psi

Phi Kappa Psi, for its philanthropic project, gave a Christmas party at the Wood County Home for the aged. Phi Mu helped the group plan the program, at which Santa Claus distributed gifts.

February 19 was the annual Founders Day banquet. Later in the spring Phi Psi's and their dates arose at four a.m. for the annual costume ball, Dawn Dance. An all day hayride and picnic followed soon after.

Phi Psi presented a trophy to the winner of the Powder Bowl football game.

Richard Longanbach was president of the group this year with Robert Jarzemba, vice-president; James Christensen, secretary; and Ralph Dolence, treasurer.

The 101-year-old national fraternity which was founded at Washington College, came to Bowling Green in 1950.

**On the sofa:** Anthony Sariego, Paul Woner, Douglas Dickson, Ralph Dolence, Francis Baran, Robert Livengood.

**Watching TV:** ROW ONE: Richard Cornelli, Victor Peterson, Walter Lundwall. ROW TWO: Andrew Belokopitsky, Ronald Dall, Robert Blum.

**Around the piano:** ROW ONE: Richard Longanbach, Robert Jarzemba, Burt Conley. ROW TWO: James Reinthal, Edward Sullivan, Neil Hamill, Ernest Koehler, Charles Lagerbom. ROW THREE: Vernon Zimmerman, Frank Smith, James Christensen.



**Sharing living room facilities are:** ROW ONE: Lloyd Schmidt, Ronald Konkle, Bennett Litherland, Ronald Goodman, Charles Billheimer, J. Fred Pratt, Mrs. Shirey. ROW TWO: Marvin Bartels, Ken Weil, Richard Short, Dave Angus, Don Brenner, Bill Elderbrock.

**This game of chess holds interest for:** ROW ONE: Nile Young, Dave Valentine, Jim Annos, Paul Cashell, Noel Palm, Doug Hare. ROW TWO: Donald Cully, Lane Powell, Tom McCleave, Hal McGrady, Jerry Felty, Jack Schierloh.

**Congregating on the stairway are:** ROW ONE: Grant H. Egley, Darl Ault, Glee Pitney. ROW TWO: Fred Fether, Chuck Kitchingham, Dave Nicholls, John Peterson. ROW THREE: Bernard Meyers, Bill Opie, Gary Fernwood, Ron Clark, Gary Balliett, Ernest Hahn.

## Phi Kappa Tau

Phi Kappa Tau pledges volunteered their time to landscaping the new Wood County Hospital last spring as a part of its philanthropic program.

For the second time in two years, Phi Tau won the Ugly Man Contest, with the penny vote proceeds going to the Campus Chest Drive. They also placed third in the Delta Upsilon Bike Race last spring.

At their Dream Girl Dance in the fall, the Phi Kappa Tau Dream Girl was awarded a rotating trophy. Their annual closed formal in the spring and Mother's Day week end in May concluded the year's activities.

Founded in 1906 at Miami University, Phi Kappa Tau moved onto the Bowling Green campus in 1950. Officers of the fraternity were Francis Sloat, president; Lane Powell, vice-president; Jerome Felty, corresponding secretary; and Ronald Konkle, treasurer.

Pi

Kappa

Alpha

An open public forum on the question of "Should Ohio Have a Constitutional Convention," an issue on the November ballot, was held by Pi Kappa Alpha for students and voters of Wood County. The forum was rebroadcast on five radio stations to reach other areas of the state.

During annual Pi week, sponsored by PiKA in March, a rotating trophy was given for the best pie eater and a pie tin awarded to the group who made the best presentation of its pie eating candidate. The sorority of the Freshman Dream Girl chosen for the Dream Girl Dance during Pi Week also received a trophy.

Nationalized at Bowling Green in 1942, the group was begun on the campus of the University of Virginia in 1868.

Officers of the fraternity were Walter Hoy, president; John Morrow, vice-president; Larry Selka, corresponding secretary; and Harry Bowers, treasurer.



**On sofa:** ROW ONE: Albert H. Werdon, Tom Whitman, Lamont Greene, Walter Hoy, Gene Meister, Robert Johnson, Gary Schumacher. ROW TWO: Ronald Metzger, Edmund Eglinski, John Ellis, Carl Long, Robert Le Beau, Phillip Wood, Robert Hurst.

**Singing:** ROW ONE: Paul E. Miller, Gene Dunn, Rudy Verderber, Everett Grubb, Robert Hess, James Zickes, S. Luke Danielson. ROW TWO: Gerald Murray, Ronald Farreel, Richard Berk, John McNerney, Charles Hornaday, Donald Percy, William C. Coyle, Al Kerr, Gerald Rader, Phillip Wood, Kenneth Losey, Vernon Wright.

**With advisors:** ROW ONE: Stanley Richmond, John Bartter, Skip Paridon, James Hult. ROW TWO: Dr. Walter A. Zaugg, Mrs. Ryer, Dr. Willard E. Singer. ROW THREE: Richard Flockencier, Edward Homze, Mike Starinsky, Lee Barr, W. Robert Crider, John Davidson, Lowry B. Karnes, Paul Wallace.



Trophies for the second annual Delta Upsilon bicycle race, intramural volleyball, and intramural swimming were awarded to Sigma Alpha Epsilon this year.

Honoring the basketball team, the all-campus Tip-Off Dance was held in December. SAEs who were outstanding members of the team were All-Ohio basketball player James Gerber, who also received honorable mention for All-American, and Lloyd Parkson, given honorable mention in All-Ohio football.

Honors during the Campus Chest Drive went to Marvin Crosten for the best individual effort and to Lawrence Ward, crowned King Puff at the third annual Powder Bowl.

The Kohl Scholarship Cup to the fraternity with the highest point average was presented by SAE.

Donald Coon served as president of the fraternity with Marvin Crosten, vice-president; Kermit Rudolph, secretary; and Darl Horn, treasurer.

# Sigma Alpha Epsilon

**At the piano:** ROW ONE: Rex Simonds. ROW TWO: Larry Ward, Darl Horn, Marvin Crosten, Donald Coon, Robert Humbarger, Mrs. Patterson, Donald Whitner, Phillip Mersereau.

**Drink, Drink, Drink:** ROW ONE: Otto Heinemeyer, Russell Cancro, Robert Previdi, Dean Sweeney, Donald Schrom, Nelson Oestreich. ROW TWO: James Ayers, Ivan Gillespie, Albert Picard, Kermit Rudolph, Rebel, David Kalleker, Tony Mencini, Harry Dohm, Ben Jackson.

**T.V. for all:** ROW ONE: Jack Leonard, Robert Humbarger, Robert Schiffko, Larry Ward, John Cocula. ROW TWO: Ben Jackson, Don Roper, James Gerber, William Prinzivalli, William English, Robert Previdi. ROW THREE: James Burkett, Thomas Hoskinson, Michael Longuil, Ralph Simmonds, John Sapelly, Dean Sweeney, William Van Wyck, Raymond Mize, Jack Friemering.





**Practicing for a serenade:** ROW ONE: Don Boomershine, Jack McDonnell, Phillip Slaymaker, Ronald Penkoff, Dave Gallapoo, Glenn Matter, Gene Bunger, Bob Holt. ROW TWO: Emil Vavrik, Ted Beuke, David Burnap, King Mathews, Fred Stumpp, Phillip Collier, Hal Yawberg.

**Sharing in coffee and chat in the Sigma Chi kitchen are:** ROW ONE: Gerald Klever, Jack Woerner, Don Drumm, Douglas Webster. ROW TWO: Howard Beplat, Tom McCabe, Tommy Thomas, Jim Longnecker, Ralph VanderVlucht. ROW THREE: Robert Kinyoun, Richard Williams, Phillip Broughton, Tom Sullivan, Edward Haller.

**Congregating in the Sweetheart Room are:** Bob Kinyoun, Verl Pitzer, Bob Lowes.

## Sigma Chi

First place trophies in interfraternity golf, tennis, and football were taken by Sigma Chi this year.

The fraternity sponsored the annual Derby Day contests among Greek groups in May and its Sweetheart Dance at which the Sweetheart of Sigma Chi was presented. Its closed formal was later in the spring.

Coming to Bowling Green in 1947, Sigma Chi was founded at Miami University in 1855.

Thomas Sullivan served as president of the fraternity first semester with Phillip Broughton, vice-president; Howard Beplat, treasurer; John Myers, recording secretary; and David Burnap, corresponding secretary.

Second semester, Fred Stumpp was president with David Burnap, vice-president; Gerald Klever, recording secretary; Edward Householder, corresponding secretary; and Edward Haller, treasurer.

# Sigma Nu

An all-campus serenade began the annual, Blackfoot-White-foot Week sponsored by Sigma Nu with Alpha Tau Omega in the spring. This rivalry is a national tradition between the groups.

At the Moonlight Dance, Sigma Nu's selected a moonlight couple. The last dance of the season was the White Rose closed formal in the spring.

The Gaylord Groff scholarship award was presented by Sigma Nu to the junior man outstanding in scholarship.

The local chapter was nationalized in 1946, Sigma Nu being founded seventy-seven years ago at Virginia Military Institute.

President of the fraternity was Don Miller, with Robert Troknya, vice-president; Thomas Dunford, secretary; and Rudolph Barto, treasurer.

**In living room:** ROW ONE: John Lusky, Paul Armitage, Tom Dunford, Donald Friar, Robert Williams, Raymond Dzoba. ROW TWO: Paul Mahlmeister, Charles Hunter, John Gronda, Don Miller, Robert Troknya, John Chambers, Andy Tolas, Marvin Schafer, Jack Heisner.

**By the crest:** ROW ONE: Don Phillips, James Rea, Herbert Luyk, Douglas Thomas, Bert Genger, Joseph Stankewich. ROW TWO: Rudolph Barto, James Lindsay, Raymond Mayo, Don Keller, Herbert Harpham, Warren Hall, William Shambaugh, Tom Gingher, Jack Paden.

**With the housemother:** ROW ONE: Theodore Reyman, Robert Ewing, Mrs. Hayne, Pete Ray, Edward Striggow. ROW TWO: Dick Straight, Jim Grimm, Patrick Collins, Robert Shaw, Jay England.





# Sigma Phi Epsilon

Scholarship from last year brought two trophies to Sigma Phi Epsilon. It received a cup from the national office for having the highest fraternity average on this campus, and the Sigma Chi improvement trophy.

Just before Thanksgiving it sponsored the Drumstick Drag and in the spring had its Sweetheart Ball.

Other honors won by the group were the Alpha Gamma Delta bridge tournament and the interfraternity bowling championship trophies.

Founded in Richmond, Virginia, in 1901, Sigma Phi Epsilon initiated the Bowling Green chapter in 1950.

Earl Nissen was president this year with Don Adamson, vice-president; David Lacey, secretary; and Richard Phinney, treasurer.

**Having a jam session:** ROW ONE: John Howe. ROW TWO: James Easter, Charles Ford, David Ledvina, Earl Nissen, Bud Staaf, James Ronni, Richard Phinney.

**Enjoying the Yule season:** ROW ONE: Howard Mizer, George Walton, Donald Adamson, Warren Ransler. ROW TWO: Fred Kisko, Charles Leidy, Robert Krome, David Lacey, Robert Merkel. ROW THREE: Richard Humphrey, Robert Pinney.

**The welcoming committee:** ROW ONE: Seymour VanGundy, Al Fanta, Robert McCracken, Dan Baker, Don Fenn, Richard Hyll, James Faber, Allen Jones, Francis McLean. BACK ROW: Ronald Soule, Richard Markle, Eugene Stewart, John Curtain, Jack James, Donald Grant.





**With housemother:** ROW ONE: Charles Greenway, Keith Ingle. ROW TWO: Donald Krompart, Dale Wingate, Kenneth Johnson, Korky Kelly, Roger Barnes, Mrs. Howard. ROW THREE: Elton DeLesDernier, James Cunningham, Donald Jenkins, Glenn Newlon, Larry Fast, Ted Jenkins, Vince Tampio, Richard Payne.

**Who's next?** ROW ONE: Jerry Helwig, Roger Paul, Vern Schober, Don O'Connor. ROW TWO: Ted Wertz, Keith Fowler, Tom Hasson, Jack Hogberg. ROW THREE: Nick Mileti, Charles Jacobs, Edward Newyear.

**In living room:** ROW ONE: Manny Koginos, Robert Wilber. ROW TWO: William Bittner, David Collingwood, Robert Crump, Grant Kasson, David Dawson, Mel Ramsdell. ROW THREE: Charles Jones, Phillip Bremser.

## Theta Chi

The Theta Chi's ate in their own dining hall for the first time when they moved this year from Ivy Hall to their new house, formerly Urschel Hall.

In September they sponsored the annual Beanie Brawl at which they presented trophies to the most typical 1952 freshman couple. They also awarded a trophy to the fraternity pledge class with the highest point average.

Directed by Ted Wertz, they won the trophy for the Interfraternity Sing.

Last November they sponsored a project to encourage the people of Bowling Green to get out and vote. While members of Alpha Phi took care of children, Theta Chi's provided transportation for the voters.

In the spring, Parents' Week End was the major activity, with a banquet and dance, Dream Girl and Dream Mother.

Officers of Theta Chi were Ted Wertz, president; Charles Greenway, vice-president; Roger Paul, secretary; and Jerry Helwig, treasurer.

# Theta Xi

Founded in 1864 at Rensselaer Polytechnical Institute in Troy, New Jersey, Theta Xi initiated a chapter on the Bowling Green Campus in 1950.

The Starlight Dream Dance was presented in the fall and Janice McNary, Delta Gamma, was chosen the fraternity's queen. In the spring, the annual Founders' Day Banquet was held with alumni of the surrounding area attending.

In 1952, Theta Xi won the scholarship trophy.

Thomas McConnell was president of the fraternity with Neil Menzies, vice-president; Bert Roath, secretary; and Robert Lamberjack, treasurer.

**Watching T.V.:** Robert Lamberjack, Morton Benzer, Thomas McConnell, Jack Walli, Richard Bloom, Robert Marple.

**In living room:** ROW ONE: Conrad Beutler. ROW TWO: Neil Menzies, John Felton, Bernard Mann, Jerry Bresnahan, Dale Locker.





**What's cooking?** ROW ONE: David Freedheim, Donald Packard, George Gisser, Gene Levi, James Hersh, Norb Billig.

**Who got pinned?** Robert Schwartz, Phillip Bertman, Richard Radvon, Howard Klein, Harry Thal.

**By the Fireplace:** ROW ONE: Ronald Cohen, Marvin Kanofsky, Edward Thal. ROW TWO: Richard Klein, Mrs. Rice, Leo Miller, David Nizny, Edward Levy. ROW THREE: Selden Rockowitz, Hal Molotsky.

## Zeta Beta Tau

The Esquire Ball was the biggest event of the year for Zeta Beta Tau. Each month of the year on an Esquire calendar was represented by a girl from every sorority in the Miss Esquire competition. Esquire magazine helped prepare programs for the dance and assisted in other ways with the event.

The fraternity this year began to organize a philanthropic program in conjunction with the Bowling Green community, which will be further developed next year.

Founded in 1898 at the City College of New York, the fraternity initiated the Bowling Green chapter in 1948.

Selden Rockowitz was president of the fraternity, with David Freedheim, vice-president; Ronald Cohen, secretary; and Gene Levi, treasurer.

## Women's Independent Society

At the beginning of the year the Women's Independent Society moved to the former president's home behind the library, exchanging houses with Alpha Delta Pi.

Along with the Men's Independent Society, the group planned and decorated the Homecoming Dance, Coronation Ball, around the theme of Carolina Moon.

Food baskets for needy families were filled at Thanksgiving and Christmas.

By contributing to his support, the group continued to be foster parents of Jackie, a little French boy.

In the fall WIS sponsored the Jacks Tournament, giving a trophy to the winner. The women's intramural trophy was also presented by this group.

Officers this year were Jennie Kepic, president; Sally Fanton, vice-president; Charlotte Smith, secretary; and Barbara Bedette, treasurer.

The group was founded on the Bowling Green campus as a chapter of the fifteen-year-old organization in 1946.

**Big meeting coming up:** ROW ONE: Barbara Bedette, Jennie Kepic, Sally Fanton. ROW TWO: Nancy Sloan, Elizabeth Burrell, Betty Smith.

**On the stairway:** ROW ONE: Stella Ota, Ruby Kim, Ellen Christen. ROW TWO: Betty Roesch, Betty Gorsuch, Beverly Hoffman. ROW THREE: Phyllis Young, Carol Harriman.

**Full of Christmas Spirit:** ROW ONE: Lois Ullery, Doris Hurlburt, Mary Scott, Eugenia Sutton, Barbara Fujitomo, Polly Lapham. ROW TWO: Carol Rossett, Ruth Rosa, Mrs. Dewan.



# Men's Independent Society

The close of the intramural football season found Men's Independent Society the 1952 champions.

On Homecoming week end, Men's Independent Society with the Women's Independent Society sponsored the annual Coronation Ball at which the Homecoming Queen was presented. The group again joined with WIS to go Christmas caroling at the Wood County Children's Home, taking with them a basket of gifts.

With the new year came preparation for Founder's Day in February and the senior banquet later in the spring.

President of the organization was Richard Scholem with James Mauch, vice-president; and Sverrer Lundh, treasurer.

**Joining in barbershop harmony:** ROW ONE: Jerry Omori; ROW TWO: Robert Bashore, Steve Hlavach, Paul McDonald, Launbural Spriggs, Richard Horn, Robert Bostick, Philip Leak, Rudolph Pringle.

**Which one shall we play?** ROW ONE: Richard Jacobs, Sverrer Lundh, Richard Willson, Mylen E. Fitzwater, Dan Guthrie; ROW TWO: Sashi Bhushan Saran, Joseph Dowdell, John Youngpeter.

**After dinner get-together:** ROW ONE: Tony Gutierrez, Tim Certeza, Sheldon Stern, Robert Bickel, Jerry Gruver, Ted Prueter, Ronald Krowicki, Richard Krowicki, Oda Wilkey; ROW TWO: Erwin Falkenheim, Robert Pafenbach, Albert Ikeda, George Welch.





## *Sports . . .*

One of the extra-curricular entries in the University's annual report is the program of sports events. The record shows more than just the students who played on teams, for it includes a majority of the student body who participated as spectators at the games. In addition to the major sports in which we competed with other universities, there were the many fraternity teams and other Bowling Green groups who played against each other in local tournaments.









## Football

### BOWLING GREEN FOOTBALL

SEPT. 20	CENTRAL MICH.	7	B.G.	20
SEPT. 27	MIAMI	42	B.G.	7
OCT. 4	Q. WESLEYAN	0	B.G.	45
OCT. 11	BRADLEY	14	B.G.	21
OCT. 18	BALD-WALLACE	14	B.G.	27
OCT. 25	TOLEDO	19	B.G.	29
NOV. 1	KENT	21	B.G.	44
NOV. 8	YOUNGSTOWN	0	B.G.	50
NOV. 15	OHIO UNIV.	33	B.G.	14



*Captains confer previous to game time.*



*Athletic Committee studies plans for new field house.*

ROW ONE: Gilbert W. Cooke, Harold Anderson, Ralph G. Harshman, Richard Palguta, Richard J. Scholem.  
 ROW TWO: John W. Bunn, Willard Wankelman, Irwin Knuhen, Samuel Cooper.

**MID-AMERICAN CONFERENCE**  
 408 Lowe Building  
 Dayton 2, Ohio

Dr. David E. Reese  
 Commissioner

May 24, 1952

Dr. Ralph W. McDonald  
 President of Bowling Green University  
 Bowling Green, Ohio

Dear President McDonald:

Writing this letter is a very pleasant duty for me. Bowling Green State University was admitted to membership in the Mid-American Conference at our meeting at Kent, May 23, 1952. This means that all of our universities wanted Bowling Green in our Conference. The vote must be unanimous.

I congratulate you, President McDonald, and in behalf of the Conference I want to say we are very proud to have Bowling Green State University as one of our members.

With kindest regards, I am

Sincerely,

*Reese*

Dave Reese  
 Commissioner of Mid-American Conference

*Harold Anderson, Athletic Director*



## Falcons Open Grid Season With Win

Bowling Green's Falcon gridders unleashed a well-balanced offense and a defense good enough to stop all but one touchdown drive as they downed Central Michigan by the score of 20-7. Encouraging performances were turned in by tricky senior halfback Bob Gwin, junior Rog McKenzie who scored the final touchdown, and a couple of promising sophomores, Glen Freimark and Bill Bradshaw. Bill Lyons, sophomore quarterback playing his first varsity game handled his job with finesse while displaying a good passing arm.

## BG Blasted By Miami In First MAC Tilt

Miami University's power-laden Redskin eleven lived up to all advance notices and then some as it completely outclassed Bowling Green 42-7 in the Falcon's Mid-American Conference debut, here Saturday afternoon. The passing of quarterback Jim Rott was tremendous, and the running of backs Tom Pugna, Bob Bronston, and John Zachary seemed to be the mainstay for Miami. Defensive halfback Benny Pate gave local fans in the crowd of 4,200 one of their few chances to cheer when he intercepted a root pass on the Bowling Green 25 and streaked untouched down the sideline to score.

## Lyon's Passing Sparks

Bowling Green's on-again off-again Falcons were on again Saturday at Ohio Wesleyan with quarterback Bill Lyons tossing pin-point passes all afternoon, as the locals pulverized the home town Bishops 45-0. During the one-sided affair, which turned out to be the Bishops' worst defeat in six years, Lyons threw twenty-three passes, completing fourteen, and having only one intercepted. Shortly after the start of second quarter, Durig was injured and Coach Whittaker kept him out of the lineup for the rest of the game.



*Falcon defensive linemen close in on ball carrier.*

*Jim Ladd shakes a possible tackler.*

*B.G. back drives for much needed yardage.*



## Falcons Top Bradley

Bowling Green's football eleven annexed its third win in four starts at the expense of Bradley University Saturday in the Braves' home stamping grounds by the score of 21-14. The ball game was tied mid-way in the fourth quarter 14-14. Bradley's Don Stamp faded back to pass in his end zone and was trapped by a host of Falcons. Stamp was hit hard enough to juggle the ball and Walt Wagner recovered in the end zone for the third Orange and Brown score. Yawberg split the uprights again and the score was 21-14.

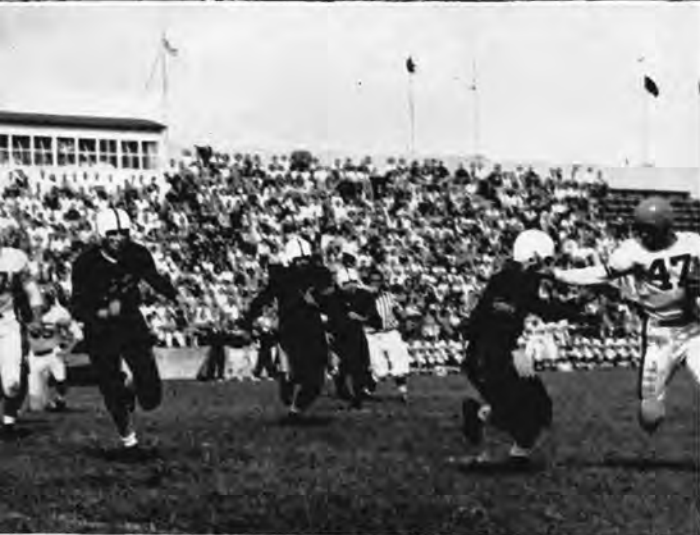

## Falcons Upset Baldwin Wallace 27-19

Bowling Green's Falcons ran their undefeated homecoming record to 10 straight as they smashed the unbeaten and highly touted Baldwin-Wallace Yellow Jackets 27-19 before 6,100 fans Saturday. Trailing in the contest 14-6, the Yellow Jackets bounced back in the contest when Roppolo passed to Bob Hughes with only 1:15 remaining in the half. Chet Grob's kick was wide and the half ended with the Falcons on top by 14-12 score. Each team scored a TD in the third quarter. A Lyons-to-Ladd connection with 2:50 gone in the final period completed the scoring for the afternoon. BG 27, BW 19.



## TU 5th Victim In 29-19 BG Win

Bowling Green Falcon gridders continued on their rampant victory string as they spoiled the Toledo Rockets' Homecoming day with a crushing 29 to 19 victory in the Glass Bowl. Until this battle the series between the two rivals had been eight to five in Toledo's favor. Bowling Green went into the affair with the crystal gazers making them a one touchdown favorite. However, it wasn't until the last four seconds of the traditional fray that BG got its insurance policy when Bob Gwin crashed over the TD stripe. The two usual work horses, Durig and Ladd, were completely bottled up by the Toledo defense. Both boys, however, were instrumental in victory with the blocking they displayed. Bob Gwin had a tremendous day for the brown and gold as he scored three TD's.

*Crowd, queen and action go to make up homecoming festivities*

*Rival Toledo Rockets give Falcons trouble.*



*Fred Durig, Keith Fowler*



*Richard Wikle, Glen Freimark, William Bradshaw*



*Jim Ladd, John Ladd*

## Lettermen



*Tommy Thomas*

*Bob Hallet, Paul Schick*

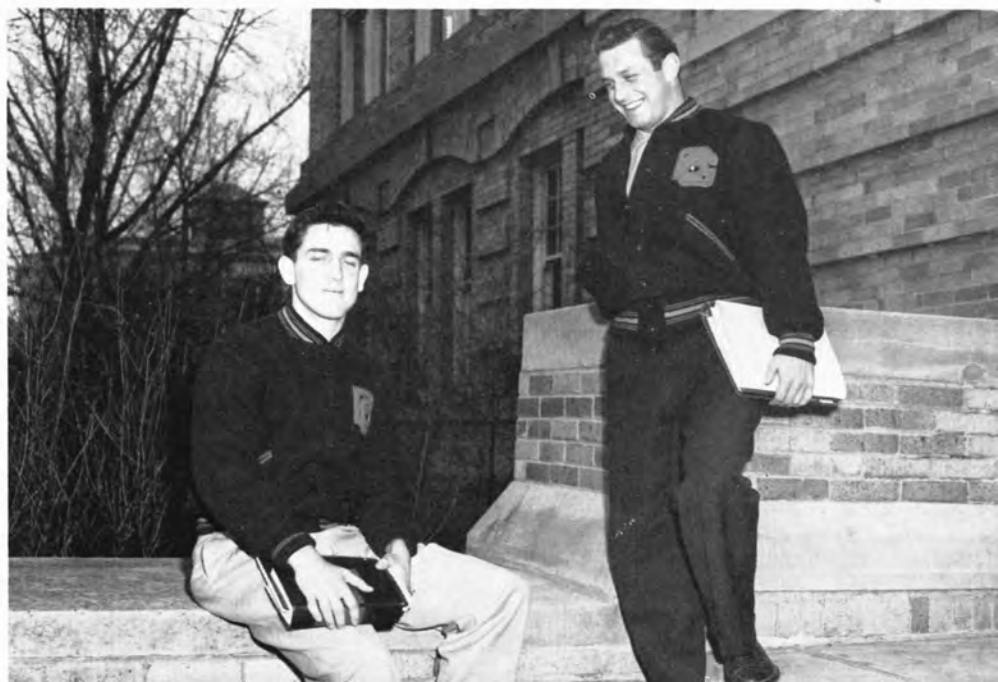



Walt Wagner, Lester Green, Roland Wrightsman, Darrell Clay



William Lyons, Richard Palguta, Joe Dallas, Benny Pate, Roger McKenzie, William Robinson



James McQuaid,  
Thoral Mitchell

## Lettermen

Hugh Schick, Sheldon Lifshitz, Lloyd Parkson

Harold Yawberg, Ray Cimaglio





ROW ONE: C. Bronz, J. Checks, G. Freimark, H. Schick, M. Keipp, W. Wagner, R. Wrightsman, J. McQuaid, D. Wingate.  
 ROW TWO: G. Mullich, W. Robinson, J. Ladd, R. Wilson, R. Thompson, D. Clay, D. Baginski, R. Hallet, R. Cain, B. Pate, R. McKenzie, H. Deacon, K. Fowler, R. Beard, D. Herbert.  
 ROW THREE: A. Saudy, S. Lifshitz, J. Dallas, J. Zizesiski, O.

Beindorf, C. Kelley, R. Palguta, J. Ladd, M. White, L. Parkson, P. Scheig, F. Durig, P. White, R. Simmonds, L. Green, F. Creason.  
 ROW FOUR: Coach Whittaker, R. Wikle, R. Cimaglio, R. Gwin, J. Cocula, J. Barner, W. Lyons, R. Beeler, B. Bradshaw, H. Yawberg, H. Bruck, T. Thomas, T. Mitchell, B. Bellard.

## Bowling Green's Varsity

An athletic team is not much if it doesn't have spirit. It is impossible to have spirit without cheer-leaders. This year's aggregation did a tremendous job, whether it was during a game or at a pep rally.



ROW ONE: Kay Herge, Joe Zingale, Carol Lang.  
 STANDING: Freddie Falcon, John Cold, Beverly Hocking, Bill Melvin.

## Falcons Conquer

Kent 44-21

Bob Whittaker's gridders balanced out the most effective ground and aerial attack of the season in an offensive battle at Kent University with the Golden Flashes bowing 44-21. The Bowling Green charges racked up their sixth win in seven starts. Kent, a one touchdown underdog, just didn't have the steam to keep up with the offense displayed by BG. Through the air the Orange and Brown netted 169 yards. Rushing brought the gridders 268 yards more for a 437-yard total offense. Both the rushing and total offense yardage over-shadowed any previous game this season. Jim Ladd tallied twice, both on passes from the accurate pitching arm of Bill Lyons. This boosted his points to 60 which ties Fred Durig's all-time scoring record set last year. Probably the most improved man on the Falcon roster was Roger McKenzie who hit pay dirt three times in the one-sided affair.

## Falcons Smash Records

Bowling Green 50, Youngstown 0. Yes, that is quite a score but it doesn't tell half the tale of the record-breaking freeze that the Falcon eleven installed on the Penguins. Youngstown suffered the worst defeat in the history of the school at the hands of one of the most effective grid crews ever to achieve football fame at Bowling Green. The 50-0 victory tied the stadium record set in 1938 against Ashland. Fred "Durable" Durig went on a three touchdown scoring spree in the opening chapter of the tiff.

## OU Upsets BG In 33-14 Defeat

Injuries plus a hard fighting Ohio University eleven ended the 1952 football season with an unhappy discord for the falcon gridders, dads, and 4,000 fans. The 33-14 upset was the second defeat of the grid year. The loss of quarterback Bill Lyons left a serious hole in the once effective double-barrel ground and aerial attack.

*Stopped by an alert tackler.*



*Jim Ladd shows All-American form.*

*Fred Durig powers his way through opposition's line.*







Betty Bowman, Mary Ann Garn, Charlotte Smith

This year's Junior Varsity had an average season and compiled a 3 win 2 loss record. Under the direction of Coach Creason, the team made an excellent showing in each of its games.

The team beat Heidelberg 23-7 in the season's opener followed by a victory over Toledo 25-14. In their first home tilt, the Jayvees dropped a 42 to 7 decision to Ohio University. Meeting Toledo for the second time the Falcons rolled to their third victory 22-7. The final game of the season was lost to Heidelberg 20-27.

B. Cheza, P. Curcillo, J. Wolf, T. Wesley, J. Nelson, S. Evans, T. Snyder.

R. Simonds, R. Schnee, D. Duncan, C. Ford, G. Hido, G. Weber, C. Griminger, A. Rowe, F. Creason, Coach.

J. Stanziale, B. Jarvis, F. Koch, S. Berry, F. Halaoik, A. Bodge, L. Lengyel.

R. Klein, J. Longe, M. Mitchell, J. Browder, J. Fitzpatrick, S. Epstein.

J. Mayton, D. Zunk, J. Devito, C. Nowakowski, B. Hall, J. Morrison.

M. Hoover, B. Rowe, H. Eckert, T. Kisselle, J. Hecker, B. Segan.





## 1952-53 Cage Season In Review



Coach Harold Anderson's team played under 500 per cent ball for the first time since he has taken over the helm as head basketball coach at Bowling Green. Coach Anderson had bad luck from the start when he learned last year's scoring ace, Jim Gerber, would be lost for the season. This year's team was without the services of any seniors; as a result, "Andy" will have his starting five back next year.

Four seasons have passed since a Long Island City High School basketball coach first ordered a rangy, inexperienced boy to practice tossing a ball through a net. Since that time, this same youth has ripened into a rapid-scoring, play-producing forward.

Al Bianchi, called "Spider" by teammates, hit for forty points in the last game of the season to tie Charlie Share's record for the most points in one season—596.

Al's forty points also set a new home floor record. Al is only a junior and should develop into an All-American next year.

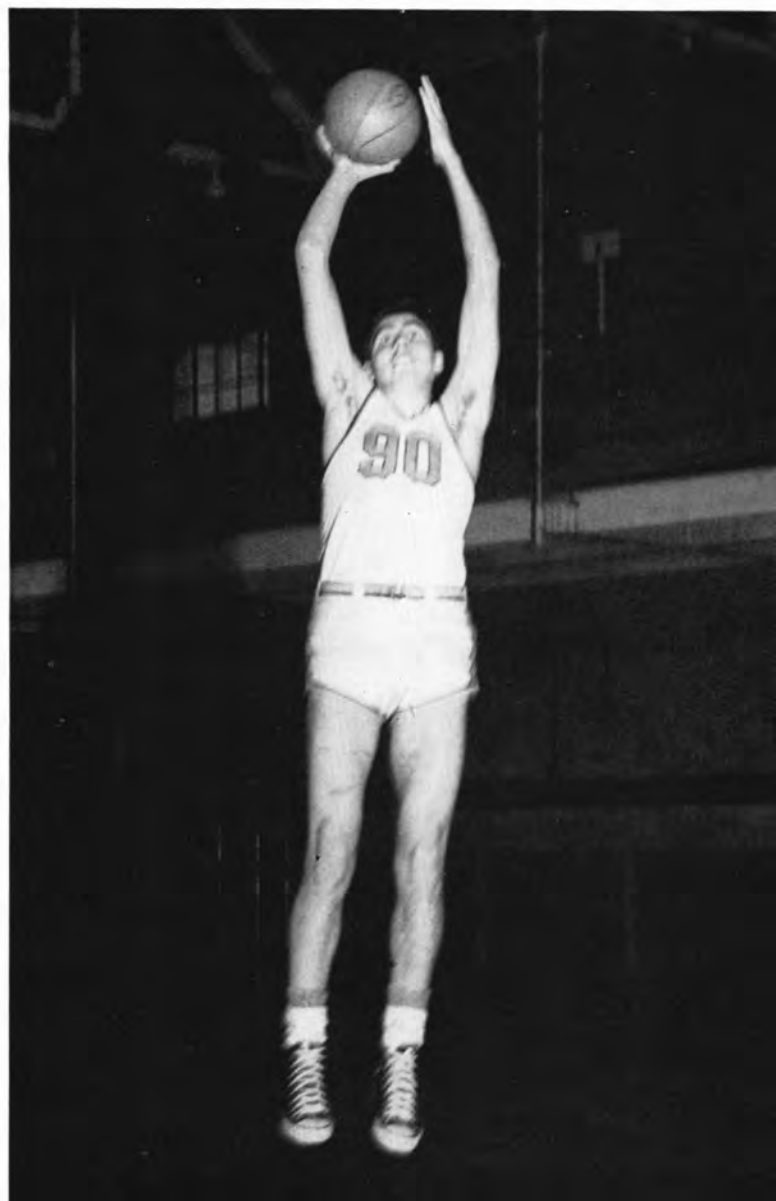

## Falcons open season with 75-73 loss.



*Bucky fights for a re-bound.*



*Boo Ellis in a scoring attempt.*



*Bianchi fights for position.*

Bowling Green State University opened its cage season by losing an overtime decision to Hamline 75-73. Behind 12 points at one time in the fourth quarter, Bianchi paced a torrid Falcon attack that tied Hamline, 69-69, in the final seconds of the game.

A helpless Hillsdale quintet handicapped by inexperience and lack of height, was crushed 92-48 by Coach Anderson's two platoons of Falcon Cagers. Playing without the services of their injured scoring ace, Jim Gerber, the locals got off to a sluggish start against the Dales.

Bowling Green outlasted the Gustavus Adolphus quintet 83-73 in a game which was marked by a combination of 98 tries at the foul line. BG could gather only one field goal in the last period while the Gusties hit for seven. In the final period the locals hit 16 free throws, while Gustavus Adolphus hit only three. The lead shifted three times during the last seven minutes of the third quarter, with Reis coming through each time to put the Falcons back in the ball game.

With a 2-1 record the Falcons traveled to Niagara Falls, N.I.T. prospect, to face a spirited ball club, which two nights before had lost a close game to top ranked LaSalle. Niagara, hitting over 40 per cent of its shots, won easily 65-55 in a slow moving game.

Coach Andy Anderson's hardwood aggregation took its third loss in five starts from the highly touted Duquesne Dukes in a heartbreaking 57-56 loss. Trailing the Pittsburgh school throughout the entire battle, the Falcon five tied the score at 55-all with 1:48 left in the game. Dick Ricketts meshed his tenth hook shot with 20 seconds left to give the Dukes their victory.

### Gerber out For Season

At this point in the season Coach Anderson announced that his scoring ace, 6' 6" Jim Gerber, would probably be lost for the season. Gerber was examined by a Toledo specialist, and the doctor recommended that he undergo an operation.

During the holidays Lawrence Tech, Oklahoma City, Penn State, Tulsa, and Bradley all slipped past the locals in five games that were close, any of which could have gone either way. But they all seemed to go the wrong way for the locals. Three of the setbacks, Oklahoma City, Penn State, and Tulsa, came at the Oklahoma City Tournament where BG found itself among some of the nations strongest cage powerhouses. In the Tulsa tilt the Falcons scored 75 points, their highest total in the tournament. Al Bianchi's 33 points in the Tulsa tilt broke the previous tournament record for points in a single game.

On January 3, the Falcons journeyed to Bradley to try to start the new year off on the right foot by posting a win and halting their six-game losing streak. But in a close game, and after leading at the last period, 64 to 59, the Falcons were edged by the Braves 81-78. Bianchi once again paced BG scorers as he swished 25 markers.

### Bee Gee Beats Detroit

Paced again by Al Bianchi, Bowling Green suppressed a late rally to defeat the University of Detroit 88-84 at the Titan Memorial Stadium January 9. After five minutes of the third quarter Detroit had come within three points of the Orange and Brown. Bianchi went into the pivot and out-maneuvered his defensive man time after time to lead another Falcon rush which staked the invaders to a 72-63 edge with a quarter left to go.

Sparked by the scoring of George Reis, the Falcons of Bowling Green pulled away from a stubborn Western Ontario quintet in the fourth quarter to win 76-61. Until midway in the final stanza, the Canadian squad stayed within striking distance. At this point Reis, aided by some fine set shooting by Boo Ellis, broke the game wide open with a wide variety of shots from his pivot position.



*Second string sees some action.*

*Al Bianchi shoots his devastation jump shot.*

*Rogers flies high through the air.*



*Crowd is tense at close of game*

## Bowling Green Blasts Toledo

Bowling Green's vastly improved Falcon cagers pulled one of the major upsets of the season, outlasting their long-time rivals, the University of Toledo, 80-73, in a rugged see-saw battle that saw Coach Harold Anderson's boys freeze the ball for the last three and a half minutes to protect a slim fourth-quarter lead. As a team, the Falcons never looked better; they hit well, connecting on 36.4 percent of their shots, they rebounded almost at will in the last quarter, and for the most part their play was smooth and finished, seeming to prove that at last they were getting used to not having Jim Gerber around. Al Bianchi continued his phenomenal scoring pace, collecting 30 points on 12 goals and six free throws.

Bowling Green's cagers extended their winning streak to four when they conquered the Blue Streaks of John Carroll 87-71. Bianchi, who netted 25 points, continued his accurate ways, hitting nine field goals out of 20 tries and seven free throws out of 11 attempts, an average of approximately 49 per cent. Bianchi's 25 points, however, were not enough to claim scoring honors for the evening as George Dalton, John Carroll star, netted 29 tallies.

## M. A. C. Leaders Beat Falcons

Bowling Green's four game winning streak came to an abrupt halt, as Miami's Redskins scalped the home club 90 to 71. Al hit from all parts of the floor the first half to keep the Falcons within 3 points at the mid-way point. However, the fast breaking attack of the M.A.C. leaders in the second half completely over-powered the tired BG cagers.

Next the Falcons traveled to Athens in an attempt to get back on the victory trail against Ohio University. The Bobcats had other ideas and handed BG its second straight loss.



*Opponent tries to block Bianchi's shot*

*Where is the ball?*





*Two more points for BG.*



*Who's the foul on this time?*

After a week of finals, Bowling Green faced eighth-ranked Western Kentucky in its famed "Little Red Barn." Paced by Bianchi and big Boo Ellis, the Falcons almost pulled the upset of the year. BG was ahead in the third quarter only to falter in the final minutes and lose 71 to 60.

On February 9 the Falcons traveled to Chicago to meet Loyola only to drop a see-saw battle 73-69. The lead shifted numerous times during the first stanzas. The cagers from BG were one point down going into the fourth quarter. Rogers played a tre-

mendous floor game and also hit the hoop for twelve points.

The Falcons returned to the friendly confines of the Men's Gym and swept to an easy 81-63 victory over their sister school, Kent State, for their eighth victory in 19 games.

### **Toledo Retains Peace Pipe**

With Frank Ayers and Harry Nicholson as pace setters and Bowling Green as an opponent, the Toledo Rockets rolled over the Falcons in the "Peace Pipe

*Rogers goes high to score for the Falcons*





*Tense faces mean a close game is in progress.*

Game" 65-50. One thing is certain, Bowling Green wasn't out on the court to see who kept or won possession of the Peace Pipe, but to make a ball game of the whole affair, and that they did until the Rocket machine started to roll. The Falcons hit on only 20 of 35 free throws while Toledo cashed in 25 of 29.

With more spirit and hustle than has been shown for some time, plus Al Bianchi's 35 points, Bowling Green's cagers romped to an easy 88-75 victory over a mediocre Loyola of the South quintet.

A crowd of 3,800 witnessed the contest between the

Dukes of Duquesne and the Bowling Green Falcons in the Pittsburgh Gardens. Led by Dick Ricketts, Jim Tucker, and Fletcher Johnson, the Dukes gained a decisive 92 to 63 victory.

### **Bianchi Sets Scoring Record**

Scoring 12 points in the final minute of play, the Falcon cagers downed a bewildered Baldwin-Wallace five 88-67. Though through the combination of Slesinger, Bianchi, and Sherin 10 of the 12 points were scored within 30 seconds. Al Bianchi continued his

BG 73	Hamline.....	75
BG 92	HILLSDALE.....	48
BG 83	GUSTAVUS ADOLPHUS.....	78
BG 55	Niagara.....	65
BG 56	DUQUESNE.....	57
BG 62	LAWRENCE TECH.....	73
BG 58	Oklahoma City.....	*65
BG 56	Penn State.....	*67
BG 75	Tulsa.....	*79
BG 78	Bradley.....	81
BG 88	Detroit.....	84
BG 76	Western Ontario.....	61
BG 80	Toledo.....	73
BG 87	JOHN CARROLL.....	71
BG 71	MIAMI.....	90

BG 58	Ohio University.....	71
BG 60	Western Kentucky.....	71
BG 70	Loyola of Chicago.....	66
BG 81	KENT STATE.....	63
BG 50	TOLEDO.....	65
BG 88	LOYOLA OF SOUTH.....	75
BG 63	Duquesne.....	92
BG 88	BALDWIN WALLACE.....	67
BG 67	Marquette.....	90
BG 86	WESTERN KENTUCKY.....	82
BG 56	Dayton.....	81
BG 89	LOYOLA OF CHICAGO.....	77

WON 12—LOST 15

\* All-College Tournament at Oklahoma City.



## Final Basketball Statistics

	<i>G</i>	<i>FGA</i>	<i>FG</i>	<i>Pct.</i>	<i>FTA</i>	<i>FT</i>	<i>Pct.</i>	<i>PF</i>	<i>TP</i>	<i>Avg.</i>
Al Bianchi . . . . .	27	539	212	.393	254	172	.677	107	596	22.1
George Reis . . . . .	27	263	101	.384	116	79	.681	103	281	10.4
Crystal Ellis . . . . .	27	281	89	.317	117	73	.624	79	251	9.3
Lou Drago . . . . .	27	260	80	.307	103	71	.689	79	231	8.6
John Slesinger . . . . .	27	186	59	.317	98	59	.602	73	177	6.6
Bill Rogers . . . . .	25	92	38	.413	52	28	.538	37	104	4.2
Bill Sherin . . . . .	19	90	31	.344	65	26	.400	60	88	4.6
Gene Ray . . . . .	24	100	26	.260	51	30	.600	28	82	3.4
Wally Server . . . . .	14	48	15	.313	47	27	.574	29	57	4.1
Phil Sekerchak . . . . .	13	33	7	.212	31	17	.548	12	31	2.4
Jim Ladd . . . . .	10	12	7	.583	16	6	.375	6	20	2.0
Dick Straight . . . . .	8	11	6	.545	10	5	.500	7	17	2.1
Dave Gallapoo . . . . .	4	3	1	.333	4	4	1.000	0	6	1.5
Don Robinson . . . . .	1	5	1	.200	2	1	.500	0	3	3.0
Mark Scarr . . . . .	5	5	1	.200	0	0	.000	4	2	.4
TOTALS . . . . .	27	1982	674	.350	966	598	.671	624	1946	72.1
OPPONENTS . . . . .	27	2095	686	.323	962	595	.619	623	1967	72.8





ROW ONE: Prest, Hughes, Falen, Nysewander, Gernert, Creig, Bryan, Green.  
 ROW TWO: D. Herbert (Coach), Prest, Crabtree, Smith, Smith, Sparling, Hansen, Chapin, Longberry, Reid, Heckner, Baugh, Mayfield, Mgr.

## Freshmen

The freshman team had an impressive season, as it lost only six of 16 tilts. The competition on the team was tremendous, as Coach Dale Herbert used three platoons in many of their games.

Many of the freshman ball players are expected to be playing ball for Coach Anderson's varsity next year. Jack Hecker was the team's leading scorer, pacing the Falcons with 216 points. Following close behind him were Glenn Smith, 197 points, Max Chapman (who played in only 13 games) 107 points, Jim Reid, 193 and Jim Sparling 98 points.

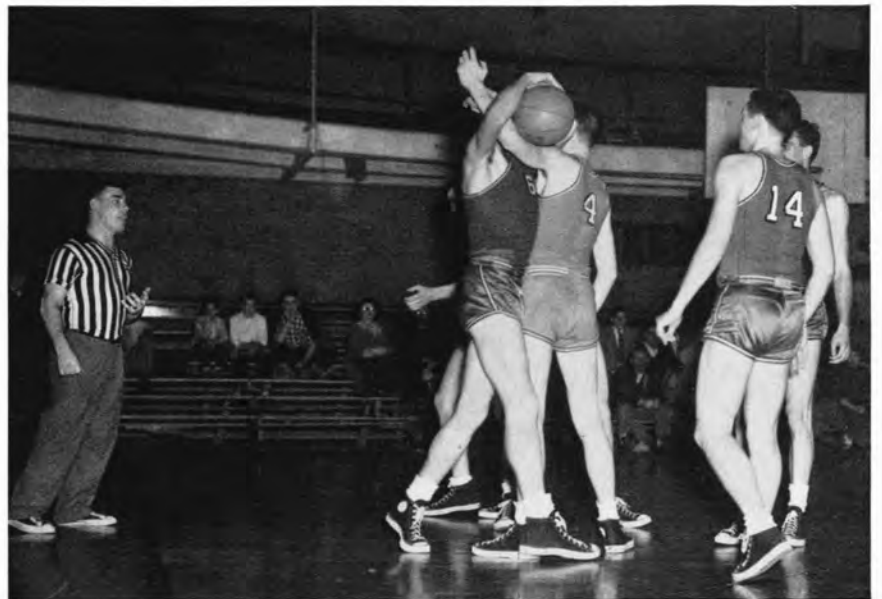

*Jim Ladd shows typical action in a game against the Frosh.*



ROW ONE: D. Winkle, T. Mencini, R. Klein, J. Hoskinson, J. Leonard, D. Muccigrosso, Coach Bellard.

ROW TWO: C. Dowdell, R. Palguta, F. Durig, D. Hare, S. Lifshitz, H. Harmon, J. Ladd.

## Wrestling

Coach Bruce Bellard's team had a rough season, while in the process of rebuilding for next year. Most of the matches were close, but seemed to go the wrong way for the matmen.

They were unable to hit the win column in eight meets. They dropped close decisions to Findlay, Western Ontario and Baldwin Wallace.

The high light of the season was in the person of converted football player Fred Durig. He won eight out of nine matches, and his loss came at the hands of a potential Olympic team member, Torio from Toledo University.



*Coach Bellard giving instructions at practice.*



## Swimming

*Co-Captains John Bruce and Herb Scogg*

Coach Sam Cooper's Natons started the season off slowly, but since then have steadily improved. They bowed before only Michigan State and Beloit, both of which are non-MAC conference teams. This is Bowling Green's sixth swim team since the sport was resumed after the war. In this period Falcon aquamen have piled up 61 wins as matched against 19 defeats.

In these six seasons the swimmers have never failed to win at least one championship. This year's team was led by George Ensign, Fred Gerbing and co-captains Herb Scogg and John Bruce.

The finmen swam to victories over Kent State, Fenn, Oberlin, Wayne, Cincinnati, Kenyon, Miami, and Ohio University.

The highlight of the season came in the meet against Ohio University. At the conclusion of the meet coach Sam Cooper stated, "It was the closest and most thrilling meet we've seen since Oklahoma defeated us by a narrow margin two years ago." That is, the outcome of the meet depended upon the outcome of the final event.





## Women's Intramurals

Women were afforded an opportunity to participate in extramural and intramural activities. Teams were organized from sororities, dormitories and independent groups and played basketball, volleyball, softball, hockey, and speedball.

In softball, the Alpha Chi's took first place. In the campus hockey tournament, sophomores placed first, freshmen and junior-senior teams tied for second place. The results of the speedball class tournament found the sophomores again on the top with the freshmen and juniors tying for second and seniors placing third.

The co-ed basketball league ended in a highly contested event. The Chi Omegas and Kappa Deltas tied

for first and in the play-off the Chi Omegas were victorious. Then the Delta Gammas, winner of the Monday-Wednesday league, played the Chi Omegas, winners of the Tuesday-Thursday league, and the Chi Omegas won.

Volleyball play showed the Gamma Phi's winning over Urschel Hall for the championship of the Monday-Wednesday league. In the Tuesday-Thursday league, the Chi Omegas were victorious over the Alpha Chi's. The final play-offs found the Gamma Phi's bowing to the Chi Omegas.

The all-campus bowling tournament saw the Kappa Delta's in first place with the Alpha Gamma Delta's second.



*SAE and Sigma Chi battle for championship.*



*Steve Galetti picks up yardage around end.*

## Men's Intramurals

The football season was organized in the customary two leagues of independent and fraternity men. The winners of each loop were scheduled to play for the all-campus championship in November.

In the independent league, competition was stiff and the season came to a close with MIS meeting

Falcon Hall. This game proved to be merely a warm-up for MIS, as they won 34-7.

As the independent teams were ending their season the fraternity league was also coming to a close. On a cold winter day Sigma Chi and SAE met to determine which would represent their league in the all-campus game. Sigma Chi emerged victorious by a 27 to 13 score.

**All-campus football champs:** ROW ONE: Baer Ikeda, Bob Armstrong, Jerry Omori, Phil Leak, Marvin Dessecker. ROW TWO: Dick Kunishige, Jim Sudyk, Duard McNutt, Steve Hlavak, Joe Dowdell, Dick Rossi.





*David Matthews, director of men's intramurals.*

## Intramural Directors



*Dorothy Fornia, director of women's intramurals.*

In the all-campus game MIS beat Sigma Chi 13 to 6.

In the interfraternity cross country meet, Theta Chi's Bob Wilber took top honors. Sigma Alpha Epsilon and Alpha Tau Omega runners ranked second and third on the mile-and-a-half course.

In early fall the tennis matches got underway. West Hall defeated the Stadium Club 3-0 to cop the

independent championship. Sigma Chi beat SAE to win the interfraternity championship.

Delta Tau Delta and Sigma Chi met for the fraternity golf championship, which was won by the Delts.

SAE was victor in fraternity volleyball.

Rod Ryder took first place in two of the three events in the first independent swimming competition.

*Theta Chi man flashes over finish line in intramural track meet.*

*Tennis champs Wayne West, Bob Combs, Phil Slaymaker, Gene Bunger.*





**Outfield:** Ronald Penkoff, John Carnaham, Glen Matter.



**Pitchers and catchers:** ROW ONE: Phil Sekerchek, Al Ikeda, Jack Dewan. ROW TWO: Bob Lybarger, Dick Casper, Bill Stough.

The 1952 baseball team finished with a fine record, having won eight games and lost only three.

The Stellersmen got a fine start by winning a ten inning thriller from Michigan Normal 2 to 1. They continued to win the next five games beating Ohio State's J. V. team three times and taking single wins over Toledo (6-1) and Wayne University (15-3).

The Falcons then battled Hillsdale for ten innings, but dropped the decision 4 to 2.

Victories over Wayne University and Toledo and a loss to Ohio University completed the season for coach Steller's men.

Jerry Omori led the Falcon batters with a final average of .426 and was able to hit safely in ten out of eleven games. Dick Casper, a fine right hander, had a record of 3 wins and 1 loss. Bill Stough and Robert Lybarger also proved to be great assets to the team.

## Baseball

**Infield:** Jerry Omori, Phil Sekerchek, Larry Thompson, Gene Bunger, Dick Schwertfager, Hugh Dominic.







ROW ONE: David Matthews, Lee Pate.

ROW TWO: Maurice Sandy, Robert Slager, James Haskins, Martin Smith, Bill Rogers, David Moe, Walter Duricy, Larry Hall, Jim Zickes, Ken Berkey, Elmer Scalf, Wilber Dorenknott.

ROW THREE: Richard Ciola, Dave Smith, Thomas Sullivan, James Workens, Wendell Hubbard, Roger England, Michael Starinsky, William Bradshaw, Raymond Bertelsen, Vernon Wright, Victor Springer, Marvin Crosten, Roland Bracewell.

## Track

Coach Dave Matthew's track team achieved a dual meet record of four wins and three losses.

The season was opened against always potent Ohio University at Bowling Green. The Falcons were in superb shape and achieved a  $72\frac{1}{2}$  to  $54\frac{1}{2}$  victory.

Suffering their first defeat of the season to Western Michigan they bounced back to trounce Detroit  $71\frac{1}{3}$  to  $59\frac{2}{3}$ .

The Falcons continued their winning streak with a 69 to 59 victory over Kent State, which was followed by a loss to the University of Michigan's J. V.s.

The Bowling Green team was in peak shape when they met the Bearcats from down Cincinnati way. In a bitterly fought match the Falcons came out on top by a 79 to 48 margin.

Next on the trackmen's schedule was the powerhouse from Baldwin Wallace who scored  $66\frac{1}{2}$  to the Falcons  $45\frac{2}{3}$ .

One record fell as Larry Hall posted a time of 1: 58.2 in the half mile run at Cincinnati.

The team reached its season's peak when it participated in the All-Ohio Meet. It placed fifth in this event.



Co-Captains Lee Pate and Raymond Bertelsen.



ROW ONE: Dean Marr, Marvin Crosten.  
 ROW TWO: David Matthews, Raymond Bertelsen, Walter Duricy, Vernon Wright, Lee Pate.

## Cross Country

This year saw the best season in the University's history for the cross country team, with a record of 7 wins and 1 loss. The runners also captured second place victory in the Mid-American Conference Meet.

In all of these wins, it was the speed of Marv Crosten, Dean Marr, and Walt Duricy which supplied most of the Bowling Green punch. Crosten, who was the captain of this year's squad, holds four Bowling Green records.

The Falcons won their first victory of the season as Albion College fell to Coach Dave Matthews' thinclads 15 to 40 in the year's opener.

The only loss of the season was to a powerful Wayne University team by a 29 to 26 score.

The Falcons were handicapped in not having a home track and were hosts only to Western Reserve.

Marv Crosten had the fastest time in the four mile run with 21:10. Dean Marr's fastest time in the four-mile jaunt was 21:31, and Walt Duricy's best was 22:01.

As the season progressed the team grew stronger and posted victories over Kent State, Ball State, Oberlin, Western Reserve, and Baldwin-Wallace. The Baldwin Wallace victory came as a result of a forfeit.

The harriers have gathered 25 wins over the past four years while dropping only 6 and tying 1. This accounts for an excellent .806 record.



*Marvin Crosten ready to start on a distance jaunt.*



## Golf

David Slough,  
Richard Rodney  
Don Cunningham (coach),  
James Dysinger,  
Paul Fisher

The golfers opened the season with a loss to Wayne University, but came back to slaughter Michigan Normal by the score of 17 to 1. The Falcon linksters then hit a bad slump. The next five matches on the schedule were played with Ohio University, Toledo; Kent State, Wayne University, and Toledo again. The golfers were able to tie both Toledo games with a score of 6 to 6, while losing the other three. Nearing the season's end the golf squad got back into form and won it's last three games, beating John Carroll 7 to 5, Michigan Normal 10 to 2, and Northern Illinois 9 to 3. Bowling Green's golf team took sixth place in the Ohio Intercollegiate Golf Match played at Ohio State. Leading the Falcons was James Dysinger with 157. This is the best score ever made by a Bowling Green player. Dysinger also lead the linksters this season with a 76.3 average. Next to him was captain Dave Slough. The average team score was 78-75.

Dave Slough, captain





*Manny Koginos, John Burbridge, Richard Schultz.  
Jerry Sullivan, Eldon Marwede, Gordon Asch.*

## Tennis

Graduation riddled Coach Harold Mikle's tennis team. This partly accounted for the season record of 2 wins and 6 losses. The Falcon netters lost their opening match to Kent State 5 to 2. Bowling Green took the next match from Michigan Normal winning by a margin of 4 to 3. The racketmen then lost five out of their remaining six matches. Bowling Green's traditional rival, Toledo, beat the Falcons two times. The netters then lost to Ohio University, the University of Detroit, and Michigan Normal College. The final match of the season the Falcons broke into the win column by beating Lawrence Tech., 5 to 4.



*John Burbridge and Gordon Asch discuss  
a coming match.*

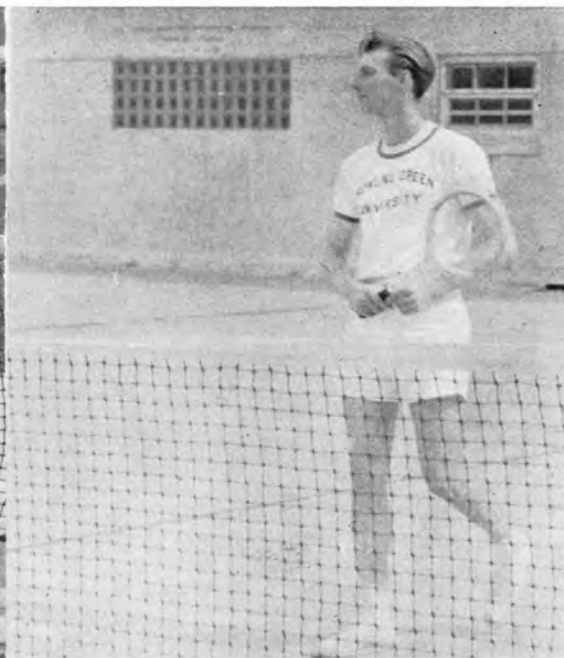

*John Burbridge in action.*

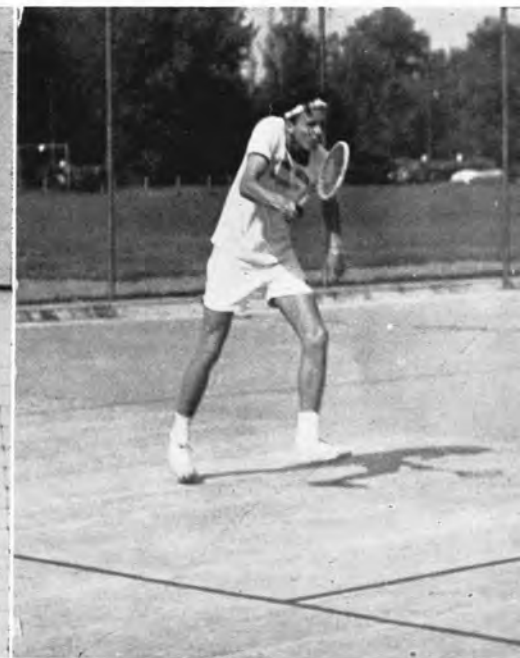

*Eldon Marwede drives in to score.*



## *Classes . . .*

For many of the senior class, this is the last annual report of Bowling Green State University in which they will be recorded. For freshmen it is the first in a series of four years' records. Each of these classes was a stepping stone of progress through university life, and each upperclassman may look back on the activities of the classes below him and recall himself in the same place. So the ledger continues with the four classes which make up the undergraduate body of Bowling Green.







*Terry Irish, vice-president; Sally Moran, secretary; Ray Preston, president; Richard Marshner, treasurer; Don Simmons, senate representative.*

## Freshmen Won Traditional Tug-of-War

Bowling students watched an enthusiastic freshman class enter into activities last fall and saw this same spirit carry them through the year.

At the traditional tug-of-war, the freshman team pulled struggling sophomores into Powell's Pond to end the era of orange and brown beanies. The class

held a party for all freshmen in the Rec Hall following the AWS Christmas Formal. Other activities were planned as class officers met.

This freshman class had the added advantage of a sophomore group interested in encouraging their enthusiasm and ideas.



ROW ONE: Sharon Fast, Carol Ricker, Ray Newyear, William O'Nan, Lawrence Dille, Jim Morrison, Ted Mayberry, Don Thompson.  
ROW TWO: Nancy Schrock, Bonny Shasteen, Phoebe Asher, Kathy Armstrong, Joan Pritchard, Patricia Braun, Martha Stocks, Joanne Michel, Delores James, Don Simmons, Dick Prest, Myran Jacobs, James Davis, Gene Raynak.

ROW ONE: Jim Casto, Denver Wyse, Max Seigneur, Robert Lamport, Andrew Esposito, Mou-Neng Lo, Gail Bunch, Connie Sisto, Dorothy Spooner, Janet Kohler, Temple Ann Bowlus, Carolyn Thomas, Elaine Karney, Millie Tammaro, Jeanette Shehane, Jane Capak, Carol McClelland.  
ROW TWO: Robert La Pow, Gene Bernath, William Smith, Ray Preston, George Wing, Terry Snyder, Marlene Martin, Shirley Squeo, Nora Root, Carl Hogrefe, Don Sage, Sandy Treynor, Marge Sullivan, Sara Slee, Sally Henson.  
ROW THREE: Bernard Naber, Ben Rowe, Jim Slinger, Darrell Askey, Dick Shaw, Fred Bauer, Ralph Carbonero, Linda Sue Johnson, Janet McClelland.  
ROW FOUR: Dean Payne, Chuck Snider, Jim Lang, Roger Schnee, Richard Kutschall.  
ROW FIVE: Rod Sullivan, Ralph Merrill, Dean Cook, Jim Sparstowl, Jim Stowlspar, Trel Adams, Marvin Miller.





ROW ONE: Chester Long, Jack McCoy, Rod Rice, Martha Robertson, Jane Bennett.

ROW TWO: Darrell Stuckey, Kenneth Greiwe, Robert Patty, Dwight Larcomb, Roger Phillips, Norman Gebhardt, Donald Deck, Robert Merchant, Gene Rucker, Barbara Zempel, Jim Kime.

ROW ONE: Janet Bowman, Marcia Beach, Carole Brothers, Pat Reynolds, Owen McFall, Robert Mumaw, Sarah Speyer, Marilyn King.

ROW TWO: Joan Dengler, Noel Greenhill, Richard Traylor, Tom Behnke, Marion Fessler, Doris Shoup, Marilyn Williams, John Burke.

ROW THREE: Sharon Anderson, Bonnie Carmean, Mel Birnbaum, Jay Fine, Richard Marshner, Richard Kenny, Bill Dauterman, Nick Dugovich, Bob Fitch.

ROW ONE: Shirley Gibson, Mary Jo Everaitt, Alice Surrell, Else Kalberer, Gladys Frederking, Bob Gidding, Jerry Reed, Don Rowe, Dave Frazier, Dusty Eyre, Ann Barrett, Shirley Montgomery.

ROW TWO: Janet Crane, Mary Ann Geiger, Mona Lokey, Barbara Niro, Charles Lyon, George Guffey, Cecil Hill, Kathy Biscotti, Diane Van Boxtel, Connie Niebel, Marjorie Miars, Donnie Danner.

ROW THREE: Merry Lee Keal, Joyce Roesch, Martha Elfring, Ruth Simon, Jane Simmons, Nancy McKee, Wayne Dunn, Roger Johnson, Jim Treece, Chet Schafer, Bob Kristenak, Fred Koch, Harry Hart, Jack Reilly, Carol Croft, Claire Hootman.



ROW ONE: Lowell Fowler, David Grenert, Edward Schmidt, Ted Spyker, Robert Schmidt, Dave Groutt, Jerry Mangan, Gene Deifendeifer.

ROW TWO: Don Stonestreet, Edith Ford, Ruth Holloway, Aileen Perkins, Emily Rose Ford, Sue Knight, Ann Dible, Roberta Beggs, Gretchen Garnes, Rose Marie Davis, Louise Rankin.

ROW THREE: Raymond George, Ken Sears, Roderick Ryer, Don Lett, George Spees, Todd Puder, Dan Kaiser, Ivan Jordan.







ROW ONE: Beatrice Willets, Bud Bell, Coral Smith, Dixie Beam, Dorothy Witten, Gay Siegfried, Nancy Clark, Beverly Hoshal, Shirley Nelson, Carole Clifton.  
 ROW TWO: Norma Bretzel, Shirley Nelson, Mary Swaine, Joyce Duncan, Janice McCoy, Carol Shepheard.  
 ROW THREE: Jack Blaine, James Cox, Janet Ricco, Carol Bailey, James Stockton, Charles Stiefuater, Sam Zonfa.  
 ROW FOUR: Paul Browne, Brad Greenberg, Bob Moyer, Walter Scherler.  
 ROW FIVE: Henry Loehden, Roger Kenyon, Jack Marion, Ray Huffman, Walker Williamson.  
 ROW SIX: James Cornell, Edward Kozlowski, Norman Roessing, Glenn Mosley, Donald Smith.



ROW ONE: Alyce Ortman, Kathleen Hartfield, Norma Brookhart, Marilyn Sutherland, Delores Bertke, Bonnie Jones, Janice Oberacker, Janet Wilson, Jo Haberer, Patricia Williamson, Dee Floss, Carol Ault, Geraldine Korody.  
 ROW TWO: Cleo Ostrander, Marie Carter, Mamie Hall, Suzanne Auxter, Barbara Hilyard, Nancy Love.  
 ROW THREE: Harry Williams, John Mangas, Martin Hawthorne, Tom Conway, Ramon Lamb, John Gargus, Fred Sebocker, Peter Gatsos, Tom Sloane.  
 ROW FOUR: Jerry Douglas, Richard Jewett, Lyle Fauber, James Nelson, Robert Berie, Carl Savage, William Hall, Jack Armstrong, Jack Chapin.

ROW ONE: Alma Vriesen, Marcia Mutton, David Merrill, James Stolly, Richard Johoske, Les Cook, James Jeffryes.  
 ROW TWO: Joan Holmes, Kenneth Smith, Jack Siegel.  
 ROW THREE: Carole Walton, Virginia Boyer, Sally Worthington, Nancy Zerman, Janet Varga, Marilyn Smith.  
 ROW FOUR: Josephine Myrice, Barbara Cosner, Jean Loomis.  
 ROW FIVE: Robert Connelly, Jack Schultz, Norman Warner, Sally Bernicke, Beverly Baker, Thomas Sloane, David Berry, James Stearns, Jerry Banninga.

ROW ONE: Margaret Kasparian, Pat Limbird, Ruth Wymer, Anne Potoky, Rita Forsythe, Sharon Coffield, Carol Gangler, Audrey Simonic.  
 ROW TWO: Ted Potts, Cledith Duncan, Adrian Voyer, Dean Rizor, Emanuel Kallos, Loudon Eniedine, Nick Poulos.





ROW ONE: Sara DeWalt, Margene Polsdorfer, Carolyn Lapp, Marilyn Ray, Dick Budd, Carol Welling, Nancy Demeter, Carol Dutcher, Donna Dassow, Shirleyanne McDaniel, Dick Dean.  
 ROW TWO: Ted Lazas, John Mollencopf, Merle T. Boyd, Don Davis, John Pike, Linda Carter, Donna Hoch, Sylvia Foster, Kay Wm. Dickerson, Carol Ostrander, Dorothy Rinnert, Lois Edie, Mary Pelzer, Sue Mignerey, Charles Mofield.

ROW ONE: Arla Christen, Nan Mitts, Louise Roberts, Jo Lee Fuller, Alice Davis, Margaret Davis.  
 ROW TWO: James Hobart, Charles Robbins, Frederick Vernon, Barbara Williamson, Gwendolyn Wilkes, Barbara Coy, Margie Mahon, David Moody, Ford Bull, Harold Davis, Don Martinez, Ronald Graham.

ROW ONE: Audrey Stieber, Lois Schoebel, Jeannette Lott.  
 ROW TWO: Nancy Lash, Bernice Wright, Marilyn Mahler.  
 ROW THREE: Andrew Thomas, Glenn Smith, Bryan Malloch.  
 ROW FOUR: Steve Cifani, Don Britton, Richard Dickerman, Jim Kearns, Harry Walter.  
 ROW FIVE: Bud Cross, Charles Bunton, Robert Snyder, Kieth Walters, Richard Waddington.

ROW ONE: Mary Lochbihler, Carol Fries, Lois Evans, Norma Hazel, Carrol Motter, Shirley Laukhuf, Karlyn Johnston.  
 ROW TWO: Mary Coale, Beverly Dewese, Barbara Bendall, James Elliott.  
 ROW THREE: Frank Gary, Richard Foster, Rod Parrshall, Al Levenson, Walter Stockslager.





**ROW ONE:** Beverly Kreitler, Jo Ann Zura, Judy Francis, Bernice Rubin, Beverly Rabin, Donna Eager, Sue Haney, Enza Bell, Eva Chang, Barbara Roberts, Betsy Caves, Dorris Holmes, Phyllis Hughes, Arlene Keller.

**ROW TWO:** June Neville, Ellie Stenzel, Ruby Laubaugh, Linda Lairmore, Barbara Coy, Diane Johnson.

**ROW THREE:** Barbara Hubble, Janice Kelly, Sally Robbins, Jolene Crist, Jean Spencer, Sandra Neely.

**ROW FOUR:** Jack Koss, Edward Porteous, Harold Proloski, Arvid Johnson, Robert Snyder, Bill Segan, Gerald Harrison, Gene DeFratis, Thomas Michelich, Richard Sprague.

**ROW FIVE:** Jackie Ebert, Virginia Lyman, Judy Stanfield, Eva Gaye Hilbert, Karol Krohme, Sue Twitchell, Francie Kaluha, Mary Jane Nicholas, Carolyn Doup, Bonnie Miller.

**ROW SIX:** Donald Blake, James Hessman, Jack Eisenhower, Ronnie Eiserling, Karen Erdmann, Phyllis Doench.



**ROW ONE:** Nancy Greene, Jean Barany, Marilyn Parent, Signe Lou Lindberg, Marlene Weir, Karl Seifert, Herbert Moorehead, David Meeker.

**ROW TWO:** Joan Hanna, Danute Bajoraitis, Joan Hiser, Suzanne Souder, Jay Jacobson, Roger Immel, Terry Irish.

**ROW THREE:** Jim Bryan, David Rowe, William Baugh, Nancy Kiikka, Gay Rowlette, Steven Green, Fred Hansen, Robert Walbolt, Jerry Nysewander, James Rabbitt, Gene Mittler, Robert Taylor, Walter Marshall, John Kovac, Donald Smith, Tom Monasmith, Mary Searfoss, Lois Stewart, James Sanderson.

**ROW FOUR:** Paul Granger, Earl Wiseman, Gary Crittenden, Martha Sager, Pauline Grofton, William Menter, Jack Moffatt, Perry Diehl.

**ROW FIVE:** Donald Bruce, William Dehnbostel, Kenneth Hahn, Norman Johnson, Andrew Ogg, Fred Eyster.

**ROW ONE:** Dorothy Jones, Mattie Mosby, Jeanne Adrian, Joan Holler, Kay Hays, Roberta Lockwood, Bernardine Gejdas, Betsy Sancholtz, Elva Garfield.

**ROW TWO:** Mary Lou Reser, Beverly Brown, Lynn Mandula, Joyce Ridenour, Charlene Loader, Sally Jean Moran, Nancy Ellen Davies, Mary Lou Bowman.

**ROW THREE:** Carol Harping, Lu Anne Thompson, Juanita Gray, Margaret Niland, Joann Daigneau, Nancy Long, Dorothy Brown, Jan Crouch.

**ROW FOUR:** Harlene Anshutz, Carolyn Castello, Pat Griffin, Nancy Van Stronder, Alphina Glenn.

**ROW FIVE:** Carl Peschel, Robert Gorton, Marlene Baxter, Audrey Cole, Nancie Manheim, Adrienne Kutis, Carolyn Boerwinkle, Janet Amsdell, Rita Recker, Audrey Perrine, Phyllis Hoepfer, Mary Lou Morrison, Gail Glinke, Nancy Adams, Ellen Spiegel, Shirley Mondron, Eleanor Aughey.

**ROW ONE:** Pat Fink, Janet Donnell, Alice Wojton, Betty Smith, Carol Jones, Jo Lance.

**ROW TWO:** Fred Brutsche, Roger Ernsthansen, Con Nowakowski, Bill Jarvis, John Barr.

**ROW THREE:** Barbara Myers, Janice Pickrell, Marcia Drexel, Joyce Kautzman, Patricia Czajka, Barbara Jones, Gloria Donaldson, Sylvia Sherman, Mary Annetta Martin, Jean Perlioni, Pat Tracewell, Judy Woodbridge, Marian Searcy, Joyce Blanc, Joyce Trubiano, Arlyss White.

**ROW FOUR:** Sally Hiscox, Jackie Pierce, Oleta Deck.



ROW ONE: Jim Fitzpatrick, Robert Bailes, Audrey Cowgill, Joan Bergmane, Kathy Swngart, Janet Morris, Rose Johnston, Debbie Auger, Mae Meyer, Judy Allman, Margaret Wilkins, Jane Millilan, Carol Anne Cehaure, Jo Ann Archbold, Shirley Brechmacher, Beverly Hackbarth, Marion Long.

ROW TWO: Lee Myers, Mary Lou Wiegman, Mildred Tsvitse, Starling Grueser, Yvonne Bauman, Ethelann Nofziger, Helen Long, Wilma Gilhousen, Dolores Kolthoff.



ROW ONE: Andrew Cordas, Patty Garver, Glenn Weber, Al Howell, Joan Randel, Richard Kohring.

ROW TWO: Betty Ann Bowman, Bruce McGarvey, Carolyn Hill, Bonnie Dayton, Pat Pettijohn, Pat Keating, Bertion Keith, Helene Zuchowski.

ROW THREE: James Wagner, James Miller, Kathryn Hubert, Joanne McGlothan, Dorothy Murray, Joe Crago, Bernadine Garczynski.



ROW ONE: Charlene Kemper, Jane Brunthaver, Carmie Amato, Nancy Peterson, Ruth Minick, Kay Snyder, Mary Berg, Louise Morris, Beverly Knight, Marilyn Vaughn, Joan Wilson, Joan Kleinfelter, Charlotte Ohta.

ROW TWO: Dick Clark, William Gibson, Jack Weigand, Bill Meyer, Jack Armstrong, Leland Long, Hal Bickham, John Kramer, Norman Baker, William Wright, Mel Mitchell, Paul Atkinson, Herbert Smolka, Richard Musser, Robert Longberry.

ROW THREE: John Buckles, James Gallin, Joseph Charlton, Russell Hall, Don Schumacher.



ROW ONE: Chuck Hodges, Alvin Rowe, Sam Epstein, Dick Manhart, Ned Brinkman, Ann Mitchell, Barbara Jamison.

ROW TWO: Kay Chiara, Sally Esgain, Marian Guy, Judy Mook, Andrea Robbins, Sue Emick, Kathy Cookson, Rema Fink, Jean Gulliford, Carol Shedd.

ROW THREE: Lee Hetrick, George Spees, John Curtain, Carl Williams, Carl Bugner, Melvin O'Hara, Gary DeWalt, Stanley Sprague, Elyce Joerling, Gene Hessey.

ROW FOUR: Barbara Kuebler, Lawrence Zimmer, Carol Smith, Charles Elsass, Connie Ritter.



ROW ONE: Joyce Shields, Kitty Kittelson, Elaine Stansbury, Connie Wood, Norma Scroggy, Connie Ellis, Monica Brown.

ROW TWO: Dorothy Bkozovich, Ruth Ann Bell, Twila Mae Klein, Carol Shiplett, Bondetta Traxler, DiAnn Logan, Betty Voorhis, Mary Schaffer, Mary Ann Orosan, Janis Gunn, Shirley Grimes, Barbara Cooke, Virginia Wong.

ROW THREE: Wendell Swords, Richard Klein, Charles Smith, Chris Ford, John Browder.





*Rudy Pringle, president; Frances Miller, secretary; Vivian Beck, treasurer; Patricia Vietmeier, senate representative; Donald Baginski, vice-president.*

## Sophomores Worked Closely With Freshmen

The sophomore class worked on an excellent program of establishing closer relations with the freshman class. They began the year with a mixer in the Women's Gym for all freshmen. Later in the year, when the freshman class had chosen its officers, the two groups met together in the Main Auditorium to hear Dr. Ralph W. McDonald speak.

The sophomores also enlarged their representative group to include a steering committee of twenty-five students who attended all meetings and formulated class plans for the year.

Advisers for this class were H. Glendon Steele, Dr. Virginia Platt, and J. Robert Bashore, Jr.

ROW ONE: Shirley Bush, Margaret Lyndon, Nancy Gebhardt, Lois Otterbacher, Jeanne Greathouse, Betsy Sandlin, Barbara Koontz, Carolyn Schwen, Jean Martin, Patricia Vietmeier, Nancy Metcalf, Jackie Jenkins, Marilyn Evans, Ruth Rosa, Beverly Witchey, Joanne Laipply, Norma Schwartz.

ROW TWO: John Ingersoll, Richard Cutaia, Frank Day, Gerald Kromer, Robert Duncan, Jack Greene, Richard Wright, Peter Norwell, Dallas Bigelow.



ROW ONE: Sheila Taylor, Nancy Vance.

ROW TWO: Sally Buck, Barbara Seitz, Carol Phillips, Jan Johnson, Betty Roesch, Sandy Traver, Nannette Striggow, Mary Boyd, Barbara Halstead, Barbara MacLaren, Ron Clark, Timoteo Certeza.

ROW THREE: Robert Murphy, Tom Mote, Bill Melvin, Jim Haskins, Janet Young, Margie Mueller, Gail Droste, Nick Ezzone, Edward Haller, Nile Young.



ROW ONE: Richard Ciula, A. B. Gutierrez, Sue Ann Coburn, Carol Ruffer, Mary Jo Kraetzke, Dick Jones.

ROW TWO: Skip Parison, Barbara Kromer, Jean Schneider.

ROW THREE: Hugh Jones, Joann Schroeder, Joan Walsh, Colette Dugan, Alice Gilberg, Barbara Hunter, Carol Krohn, Charlotte Gladish, Joan McCarthy, Patricia Guthman, Chuck Leidy, James Jackson.



ROW ONE: Shirley Dannenberger, Lois Webb, Barb Jisa, Diane Prentice, Lois Reichert, Stella Ota, Dolores Szostak, Ruth del Carmen Boutel, Margaret Stevens, Barbara Howard, Phyllis Vredenburgh, Luetta Veit, Dora May Roberts, Patsi Rader, Evelyn Garman, Marcia Coates, Diana Blackwell, Harriet Robling, K. K. Kelley, John Hummel.

ROW TWO: Jim Hersh, Harold Molotsky, Ron Dorman, Bob Metriene, Ned Jeffery, Don Gatter, Bob Cleary, John Gee, Philip Morrison, Martin Keipp, Stan Richmond, Dick Wilson, Pat Scheid, Dan Wendt, Sam McCoy.





ROW ONE: Marietta Dayton, Bonnie Burkins, Inez Petersen, Bob Yawberg.  
 ROW TWO: Pete Donaldson, Dan Springer, Edward Thal, Newell Bodge, Allen Miller, Jay England, Barbara Beneke, Jean Harrah, Barbara Titus, Sally Naome, Joe Zingale, Frank Fusco, Tony Mencini, Roland Beeler.  
 ROW THREE: Ron Holzman, Sam Martin, Robert Thompson, George Grant, Raymond Miskell, Harold Kiltbau.  
 ROW FOUR: Earl Black, Don Hinde.



ROW ONE: Donna Morgan, Sue Hartman, Lois Diehl, Helen Taylor, Sandy Williams, Suzanne Janes, Betty Idle.  
 ROW TWO: Rebecca Heminger, Herb Luyk, Peggy Janes, Don Friar, Pat Latham, Carol Olson, Robert Putman, Carl Sass, Ted Beuke, Dick Berk, Jim Konzen, Day Willse, Eileen Ellertson, Sarah Jane Robinson, Mary Pollock.



ROW ONE: Don Miller, Marvin Schafer, Jack Schierloh, Nancy Boehm, Judy Mossing, Ilo Frysinger, Marie Breidenbaugh, Jerry Sullivan, Jerry Gross.  
 ROW TWO: Waldon Keith, Herman Miller, Harry Thal, John Cold.



ROW ONE: Donelda Simon, Mary Grove, Jennie Shelley, R. Ann Norton, Virginia Frye, Barbara Dowds.  
 ROW TWO: Joan McClure, Phyllis Kaczmarek, Mary Humphries, Marilyn Tussy.



ROW ONE: Louise Hostetler, Grace Cron, Joyce Baron, Norma Moore, Marilyn Smith.  
 ROW TWO: Betty Bellaire, Joan Norris, Robert Bruning, Rudy Verderber, Eugene Davis.  
 ROW THREE: Sally Webb, Jane Moran, Barbara Carl, Barbara Donnelly, Barbara Toth, Carol Miller, David Collingwood, Charles Clark, Ted Prueter, Bennett Litherland, Bernard Meyers, James Ronni, Robert Toland, James King, Ken Vender Wiel.



ROW ONE: Helen Aiello, Barbara Stein, Elma Cochran.  
 ROW TWO: Benny D'Apollo, Nancy Reed.

ROW ONE: Carl Kokorcheny, Francis Baran, Conrad Radwanski, Pat Griffin, Beverly Lewis, Arlene Nitschke, Jean Seaward, Beatrice Young, Barbara Voight, Patricia Scott, Mary Jo Barber, Audrey Kolans, Mary Lou Wagner, Marilyn Weygandt, Nancy Weatherston, Julia Smith, Mary Kinsey.  
 ROW TWO: Glenn Newlon, James Shen, Carol Payne, Virginia Anderson, Wavalee Lusher, Pat Montgomery, Jan Conselyea, Johanna Caylor, Janine Vescelius, Barbara Prucha, Ruth McQuilkin, Margaret Miller.  
 ROW THREE: Gale Smith, Wilbert Dorenkott, Otto Heinemeyer, Clarence Snider, Tom Hoskinson, Richard Anderson, Gordon Pickett, Ivan Gillespie, Harry Bunde, Kirt Rockel, Herbert Gilliland, Richard Markle, Robert Dimick, Robert Hubert, John Bartter, John Dellinger, Gerald Murray, Evelyn Peters.







ROW ONE: Larry Miles, James Thompson, Barbara Rau, Barbara Bunke, Tom Bainbridge, Carol Conrad, Nancy Campbell, Carol Tanner, Gene Winters, Fran Miller, Barbara Wheeler, Dan Ackman, Dick Thomas, Lois Radomsky, Fritzi Drum, Vivien Crawford.

ROW TWO: Jack Leonard, Donald Oestreich, Craig Glascott, John Gary, Donna Barry, William Mitchell, David Aufderstrasse.



ROW ONE: Jean West, Judy Stead, Nancy Ross, Lois Connett, Alice Meyrick, Sue Guyer, Harriet Covode, Jean Burger, Sue Jones, Donna Poland, Kathleen Rudolph, Carolyn Ulsh, Pat Carnes.

ROW TWO: Jack Meek, LeRoy Meyer, Ralph Cook, Allers Walker, Robert Feller, Donald Offhaus, Mark Barnhill, Herb Meeker, Otto Beindorf, Eleanor Dupes, Ann Spieldenner, Sue Carlisle.



ROW ONE: Carol Doren, Patricia Armour, James Turner, Jim Jackson, Tom Studer.



ROW ONE: Garth Evans, Stewart Storms, Joan Beale, Eleanor Fuerst, Rose Ann Linenkugel, Barbara Heller, Maxene Clendenin, Ramona Knopf.  
 ROW TWO: Richard Sheehan, Kent Williamson, William Lyons, Carol Fischer, Shirley Davis, Kathryn Metz.  
 ROW THREE: Carl Henne, John Grzegorzewski, Hugh Schick, Dave Brubeck, Lee Konitz, Gary Fernwood, Stan Getz, Conte Condoli.



ROW ONE: Florence Herman, Dick Schloz, John McDonald, Dick Rodney, Beverly Evershed, Doris Mae Bender, Faye Kardatzke, Janet Albers, Barbara Hildebrand.  
 ROW TWO: Richard Wolf, John Sapelly, Edwin Sweeney, Charles Hill, Doug Hess, Donna Beckett, Roberta Schmunk.

ROW ONE: Sylvia Christian, Alice Cook, Jane Jones, Carol Ann Laing, Janet Spelder, Jobea Anderson, Marjorie Harlett, Virginia Mill, Rudolph Pringle, Charles Hollander, Al. Baisch.  
 ROW TWO: Mary Lou Jollay, Marge Patterson, Richard Dunn, Park Leathers.  
 ROW THREE: Roger Stover, Kenneth Wahl, Kenneth Johnson.

ROW ONE: Marilyn Walter, Donna Richard, Lynn Paulhus, Shirley Dunham, Sally Scarborough.  
 ROW TWO: Darlene Schelling, Joyce Hooper, Anne Seaver, Carol Fry, Rosalyn Elliott, Diane Smith, Shirley Browne, Joe Stockner, Joni Carpenter.  
 ROW THREE: Janet Lou Smith, Sally Kilmer, Edna Grine, Wanda Willeke, Gloria Pember.  
 ROW FOUR: Jim Farnsworth, Jack Houk, Lowell Roger, Jim Pearson, William Sibbersen, Daniel Simon, Harold Cox.





Vincent Tampo, treasurer; Richard Payne, vice-president; David Schaefer, president; Patricia Clark, secretary.

## The Junior Class was Smallest Since 1946

A small but strong force composed this year's junior class. The 628 members comprised the lowest enrollment for a Bowling Green State University junior class since 1946, when the juniors numbered 479.

The class had prominent members in such campus organizations as Student Senate, Alpha Phi Omega, Association of Women Students, and Women's Recreation Association. Responsible positions on the B-G News and Key staffs also were filled by juniors. In the field of sports, from football to swimming, these class members were factors in the success of the teams.

Beyond their extra-curricular activities, the juniors proved themselves competent scholars. They were initiated into recognition societies in the fields of English, foreign language, mathematics, music, men's and women's physical education, speech, and education.

With three years of activities entered on the books for them, the juniors have created a fine background on the ledger for next year's entry.

Amato, Ann	Anderson, Manley	Andreasen, Carl	Annos, James	Armbruster, Dorothy	Aseltine, Phillip	Ayers, Betty	Ayers, James	Baden, Dorothy	Bainbridge, Elizabeth
Baker, Daniel	Baker, Marilyn	Balson, Carl	Barr, Herbert	Baum, Patricia	Baumgartner, Barbara	Bear, Lois	Bland, Duane	Bechberger, Katharine	Bedette, Barbara
Beck, Mary	Benzer, Morton	Beplat, Howard	Bernhardt, Betty	Bertelsen, Raymond	Bianchi, Al	Bickel, Phyllis	Biechele, Barbara	Bills, Susan	Bodine, Dawn
Bond, Susan	Bone, Robert	Bonser, Charles	Bostick, Robert	Bowen, Ellyn	Bowers, Harry	Bowman, Virginia	Bracewell, Roland	Bradley, William	Bratton, Margaret
Bremer, Linda	Brenner, Donald	Brown, Arnold	Brown, Barbara	Brown, Joan	Brown, Joanne	Brown, Nancy	Bryan, Colleen	Burkett, James	Burkley, Katherine
Burnap, David	Burrell, Elizabeth	Butler, Jean	Capps, Bob	Case, Joan	Cashell, Paul	Carter, Kay	Carter, Rosemary	Caskey, Jane	Catterlin, George
Cawrse, Barbara	Chamberlain, Barbara	Chambers, John	Champion, Laura	Chance, Shirley	Chase, Janis Frye	Chestnut, Lois	Chiringas, Percy	Clark, Patricia	Cleavenger, Joanne
Cobb, Alan	Cochrane, Robert	Cocula, John	Cole, Sharon	Collier, Herbert	Collins, Bernard	Conner, Frank	Cooley, Dorothy	Cope, Carol	Cornelli, Richard



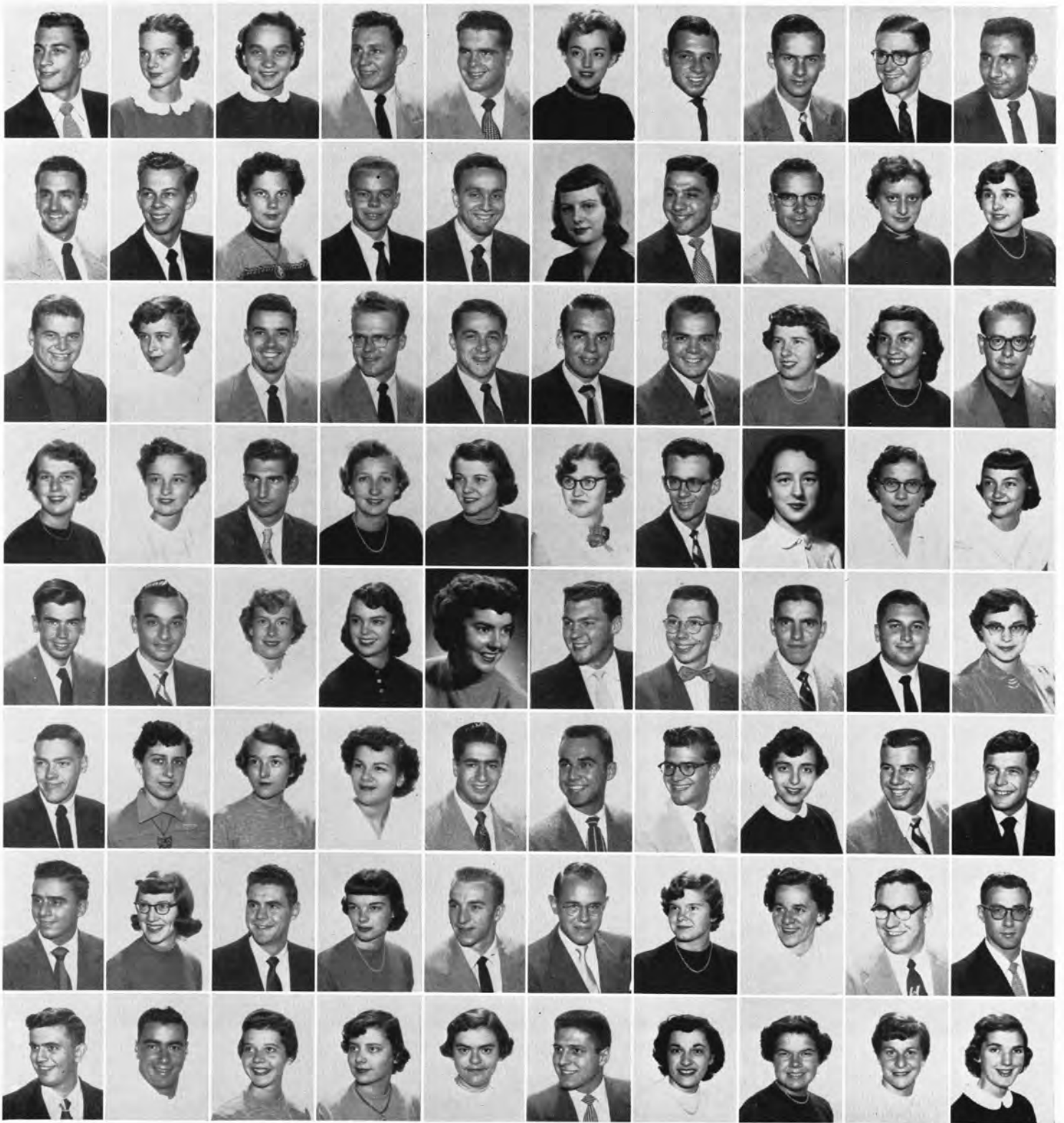

Cothrel, Paul	Crane, Carol	Crede, Joyce	Cully, Donald	Cunningham, William	Curliss, Daune	Currie, Donald	Cushing, John	Daley, Richard	Dallas, Joseph
Daniels, Robert	Danielson, Sumner	Daugert, Patricia	Davis, Jim	Dawson, Dave	DeChant, Marilyn	DeGennaro, Nicholas	Delk, Howard	Demetral, Esther	Denison, Ann
Dewan, Jack	Dible, Judy	Doerr, Paul	Domer, John	Douglass, Joseph	Dowdell, Charles	Dowdell, Joseph	Drummond, Marlene	Dunaway, Jane	Dunford, Thomas
Dunipace, Ann	Dunlop, Joan	Duricy, Walter	Dyke, Marjorie	Early, Marilyn	Edie, Anne	Egley, Grant	Erow, Gladys	Evans, Cynthia	Ewing, Marjorie
Fagan, Clifford	Falkenheim, Erwin	Falkner, Joan	Fanton, Sally	Farley, Dorothy	Fast, Larry	Felty, Jerome	Fernandez, Ramon	Fether, Fred	Fleming, Laura
Foresman, Dave	Forgie, Patricia	Forrer, Diane	Frederick, Patricia	Freundlich, Werner	Frisbie, Fred	Troknya, Robert	Frye, Jeanne	Gallapoo, David	Geiger, Richard
Genovese, Pete	George, Vivien	Gethin, Bruce	Gilchrist, Margaret	Gingher, Thomas	Goodman, Ronald	Gorrill, Beverly	Gorsuch, Betty	Gould, Franklin	Green, Charles
Green, Gordon	Green, Lester	Gribbons, Jackie	Griffin, Marcia	Grimes, Carol	Guide, Robert	Haak, Elaine	Terman, Martha	Harmon, Inga	Harold, Mary Jane

Harriman, Carol	Hartwig, Nancy	Hasson, Thomas	Hathaway, Jeanne	Hawkinson, Marjorie	Hazeldine, Kathleen	Heisner, John	Henson, Joyce	Herring, Rosemary	Hewitt, Alan
Hirschy, Nancy	Hirschy, Paul	Hobbs, Barbara	Hoffman, Beverly	Huffman, Jack	Hogberg, John	Horn, Darl	Hornaday, Charles	Horsfall, Bruce	Hoyer, Jean
Hunter, Charles	Ingle, Keith	Irwin, Eleanor	Tschanz, Freda	Jackson, Ben	Jenkins, Ted	Jenks, Lois	Joerling, Nancy	Johnson, Leila	Johnston, Bob
Jones, Allen	Jones, Don	Jones, Nancy	Keachie, Nan	Keefer, Phyllis	Keleher, John	Keller, Don	Kernoan, Nan	Kerr, Alfred	Kettinger, Donald
Kisha, Alex	Kitchingham Charles	Klein, Richard	Koehler, Lillian	Koginos, Manny	Kohring, Julia	Kohut, Corliss	Konkle, Ronald	Kostelnik, Jo Ann	Krowicki, Richard
Krowicki, Ronald	Lacle, David	Lanzendorfer Glenn	Lash, Patricia	Lazoff, Tina	Lecklider, William	Lego, Nancy	Leonard, Patricia	Levar, Dorothy	Levi, Gene
Levy, Edward	Libbee, Barbara	Liebrecht, Jerome	Liedtke, James	Limbird, Jo	Lindsey, Marilyn	Livengood, Robert	Lockhart, Jacqueline	Longnecker, James	Malaby, Jane
Malek, Richard	Malek, Robert	Maginnis, Barbara	Marwede, Eldon	Matter, Glenn	Mauerhan, Karl	Mawer, Patsy	Mawhorter, Marilyn	McClellan, Ruth	McClellan, Samuel





McDonnell, Jack	McGrady, Hal	McKee, Caryl	McKinney, Ralph	McNeal, Georgia	McNerney, John	McQuaid, James	McVey, Anne	Meece, Barbara	Merritt, Margaret
Michael, Betty	Middleton, Mona	Miley, Kathrine	Miller, Hal	Miller, Leo	Miller, Margaret	Miller, Nancy	Miller, Ozora	Mize, Raymond	Mizer, Howard
Moffett, Julie	Morris, Marilyn	Muir, Loma	Mulholland, Mitzie	Nakamoto, Hiroko	Neal, Maynard	Nelson, Lois	Newlove, Thelma	Nichols, Patricia	Norris, Edith
Obenour, Leora	O'Connor, Carolyn	Oestreich, Nelson	Olsheski, Mona	Osman, Janet	Oyster, Joann	Paisley, Joan	Palermo, Mary	Palm, Noel	Palmer, Nancy
Papcke, Marjorie	Partee, Thelma	Patteson, Mary	Payne, Dick	Penkoff, Ronald	Perrine, Donald	Perrine, Shirley	Phillips, Donald	Pietras, Patricia	Pilliod, Mary
Pompei, Fred	Poppe, Barbara	Porteous, Kay	Powell, Lane	Preston, Don	Price, Patricia	Purtilo, Robert	Rader, Gerald	Ray, Gene	Ray, Peter
Raynak, Lorna	Redden, Willa	Reed, Guy	Reinthal, James	Rettig, Jane	Richards, Margaret	Richardson, Juanita	Richardson, Nancy	Ritter, Ronald	Robison, Joan
Rollins, Barbara	Rolph, Jane	Ronk, June	Ross, Louis	Ross, Patricia	Roth, Marvin	Rowles, Joan	Ruiz, Juanan	Russell, Dean	Saunders, Barbara

Sawyer, Mardelle	Schaadt, Robert	Schaefer, David	Schaller, Ann	Schifko, Robert	Schmidt, Sally	Schrom, Donald	Schultz, Doris	Schultz, James	Schumaker, Nancy
Schumann, Mary	Schuster, Barbara	Scogg, Herbert	Scott, Mary Ann	Scott, Mary J.	Searfoss, Orveta	Sebenoler, Susan	Seiling, Joan	Sekerchak, Philip	Selka, Larry
Shaw, Robert	Shiller, Barbara	Shupp, Dorothy	Siegel, Philip	Sikora, Helen	Smith, Patricia	Smith, Wilbur	Sorgen, Robert	Spreng, Jane	Spriggs, Launbural
Stankewich, Joseph	Stierlen, Alan	Straight, Richard	Striggow, Edward	Suszka, James	Super, Jane	Sutliff, Carol	Sutton, Eugenia	Sweet, Marilyn	Swigart, Anne
Tampio, Vince	Tanaka, Hazel	Tatham, William	Taylor, Elaine	Terman, Martha	Thomas, Douglas	Torigoe, Lillian	Traver, Joy	Trombino, James	Turill, William
Unterberger, Lois	Van Brunt, Gretchen	Van Wyck, William	Vaughan, Grace	Vavrik, Emil	Venzke, Elwood	Vernon, Rodney	Vlasak, Norma	Ward, Suzanne	Webber, Louise
Weber, Margarete	Weinmann, Nancy	Whittaker, Marion	Whittington, Barbara	Wilkey, Oda	Willson, Richard	Wilt, Eleanor	Winters, Winifred	Winkle, Carol	Wisler, Luane
Woner, Paul	Wood, Phil	Wortman, Carol	Woodruff, Joan	Younkin, Nina	Young, Phyllis	Zieman, Shirley	Zimmerman, Vernon	Barr, Lee	Cortese, Vincint







Peter Spang, president; Joseph Ferguson, vice-president; Patricia Motter, secretary; Barbara Nealis, treasurer.

## The Senior Class Spent An Eventful Last Year

This is more than one year's annual report for the seniors, it is a recording of four years spent at Bowling Green State University.

To the senior it seemed only yesterday that he walked, half scared, into the Nest for coffee; only a short while ago that he sat in the Dean's office, beanie askew, figuring out his schedule and juggling semester hours.

Early morning pep rallies, Christmas carolling groups, late hour studies, dormitory decorations; there are many entries which appeared four times or more in the ledger.

With the last final exam, the account will be closed, but the profits will continue for many years.



Abbey, M. J.      Acton, J.      Adamson, D.      Alberts, R.      Allen, M.      Althoff, D.      Anderson, B.  
 Anderson, J.      Angus, J.      Armitage, P.      Askey, R.      Ault, D.      Ault, W.      Baddaker, W.  
 Baden, M.      Baker, M.      Bandy, B.      Barnes, A.      Barnes, V.      Barnhill, J.      Barnum, M.

ABBEY, MARY JANE; Wapakoneta, Ohio; Education.  
 ACTON, JACK R.; Anna, Ohio; Education; Delta Phi Delta.  
 ADAMSON, DON B.; Barberton, Ohio; Liberal Arts; Sigma Phi Epsilon; Sigma Theta Epsilon; Intramurals.  
 ALBERTS, ROBERT E.; Baltimore, Maryland; Liberal Arts; Delta Upsilon; Sigma Tau Delta; Phi Alpha Theta; B-G News; Press Club; Bridge Club.  
 ALLEN, MARGARET M.; Clinton, Iowa; Education; Delta Gamma; Newman Club; Cinema Club; Key.  
 ALTHOFF, DOROTHY L.; St. Marys, Ohio; Education; Delta Zeta; UCF; Boosters' Club; ACE; FTA; Young Republican Club.  
 ANDERSON, BARBARA E.; Buffalo, N. Y.; Education; Alpha Gamma Delta; Book and Motor; Sigma Tau Delta; Phi Alpha Theta.  
 ANDERSON, JAMES; Bowling Green, Ohio; Education.  
 ANGUS, JEAN A.; Clay Center, Ohio; Education; ACE.

ARMITAGE, PAUL C.; Hamburg, N. Y.; Liberal Arts; Sigma Nu; Interfraternity Council.  
 ASKEY, ROBERT E.; Salem, Ohio; Education; Kappa Sigma; Off-Campus Club; Workshop Players; Art Guild; Booster Club; Intramurals; BG News.  
 AULT, DARL E.; Findlay, Ohio; Liberal Arts; Phi Kappa Tau; Student Election Comm.; Men's Glee Club; Interfraternity Council; UCF.  
 AULT, WILLIAM; Wayne, Ohio; Education.  
 BADDAKER, WILLIAM L.; Waukegan, Ill.; Liberal Arts; Delta Tau Delta, Pres.; Student Business Association.  
 BADEN, MARTY A.; Sherwood, Ohio; Education; Delta Gamma; Kappa Delta Pi; Home Economics Club; Phi Upsilon Omicron.  
 BAKER, MARJORIE A.; Shelby, Ohio; Education; Delta Zeta, Pres.; Gamma Theta Upsilon, Panhellenic Council; Usherette Club; FTA; SCF; ACE; WRA; Rifle Club; Bowling Club.

BANDY, BARBARA J.; Bellevue, Ohio; Education; Alpha Gamma Delta; Phi Upsilon Omicron; Home Economics Club; Workshop Players; Art Guild; Fencing Club.  
 BARNES, ANNE S.; Woodbury, Conn.; Education; Alpha Phi; Panhellenic Council; ACE; FTA.  
 BARNES, VERNON, JR.; Berea, Ohio; Education; Phi Kappa Psi; Pershing Rifles, Pres.; Booster Club; Workshop Players; Off-Campus Club; Social Sub Comm.; Distinguished Military Student.  
 BARNHILL, JOAN L.; Findlay, Ohio; Education; Phi Sigma Mu; Kappa Delta Pi; Beta Alpha Sigma; Orchestra; Concert and Marching Band; A Cappella Choir; Treble Clef.  
 BARNUM, MARY LOU; Berea, Ohio; Education; Delta Gamma, Pres.; Cap and Gown, Pres.; Emerson Parliamentary Society; Workshop Players; Newman Club; Theta Alpha Phi; Pi Kappa Delta; Debate; Panhellenic Council; WRA; University Plays.

BARTELS, MARVIN W.; Napoleon, Ohio; Business Administration; Phi Kappa Tau; LSA.

BARTO, RUDOLPH; Genoa, Ohio; Business Administration; Sigma Nu; Student Business Association; Intramurals.

BENNETT, RICHARD C.; Lakewood, Ohio; Delta Upsilon; Booster Club; Sociology Club.

BENNINGHOFF, EUGENE; Liberal Arts.

BERNASCONI, JOHN E.; Barre, Vt.; Liberal Arts; Kappa Sigma.

BETZ, MARILYN J.; Youngstown, Ohio; Liberal Arts; Alpha Gamma Delta; Treble Clef; Cinema Club; Beta Beta Beta.

BILLIG, NORBERT; Jamaica, N. Y.; Liberal Arts; Zeta Beta Tau; Alpha Phi Omega; Arnold Air Society; Intramurals.

BLACKFORD, EDWIN; Mansfield, Ohio; Liberal Arts.

BLACKFORD, PHYLLIS J.; Fostoria, Ohio; Education; WIS; Student Senate; Kappa Delta Pi; Pi Omega Pi; Quill Type; FTA.

BOESIGER, KATHRYN; Marshall, Ill.; Business Administration; Treble Clef; Press Club; Workshop Players; Theta Alpha Phi; B-G News; Key; University Plays.

BOOMERSHINE, DON E.; Dayton, Ohio; Business Administration; Sigma Chi; Alpha Phi Omega; Social Sub Comm.; Pershing Rifles; Square and Compass Club.

BOVA, ROSE; Chicago, Ill.; Liberal Arts; Eta Sigma Phi.

BOWER, VIRGIE F.; New Philadelphia, Ohio; Education.

BOWMAN, BARBARA L.; Newark, Ohio; Education; Alpha Gamma Delta; Treble Clef; A Cappella; Kappa Delta Pi; FTA; ACE; UCF; WRA; Book and Motor.

BRADRICK, RALPH; Mansfield, Ohio; Liberal Arts.

Bartels, M.  
Betz, M.  
Boomershine, D.

Barto, R.  
Billig, N.  
Bova, R.

Bennett, R.  
Blackford, E.  
Bower, V.

Benninghoff, E.  
Blackford, P.  
Bowman, B.

Bernasconi, J.  
Boesiger, K.  
Bradrick, R.



*Registering for that final semester.*





Bresnahan, G.      Briegel, S.      Brockman, R.      Broka, R.      Broughton, D.      Broughton, P.      Brown, G. M.  
 Brown, W.      Bruce, J.      Buchanan, S.      Buck, S.      Buckley, J.      Bungler, P.      Burgos, A.  
 Burt, M.      Butler, J.      Butler, R.      Butte, H.      Cain, P.      Campbell, L.      Cancro, R.

BRESNAHAN, GERALD; River Rouge, Mich.; Education; Theta Xi.

BRIEGEL, SUE ANN; Detroit, Mich.; Liberal Arts; German Club; Art Guild; Sociology Club.

BROCKMAN, ROBERT W.; Lakewood, Ohio; Business Administration; Alpha Tau Omega; Phi Alpha Chi.

BROKA, RICHARD; Fostoria, Ohio; Education.

BROUGHTON, DAVID; East Aurora, N. Y.; Education; Delta Upsilon; Biology Club; Beta Beta Beta; Cinema Club; Men's Glee Club; A Cappella; Marching Band; Concert Band; Young Republican Club.

BROUGHTON, PHILLIP C.; Dayton, Ohio; Liberal Arts; Sigma Chi; Freshman Class Treas.; Alpha Phi Omega; Emerson Parliamentary Society; Interfraternity Council.

BROWN, GERALD M.; Amherst, Ohio; Liberal Arts; Alpha Sigma Phi; Pi Kappa Delta; Student Court.

BROWN, WILLIAM J.; Sharon, Pa.; Business Administration; Delta Upsilon; Arnold Air Society; Student Business Association.

BRUCE, JOHN F.; Toledo, Ohio; Kappa Sigma; Swimming Team, Capt.; Art Club; Varsity Club; Swan Club.

BUCHANAN, SHIRLEY C.; Lima, Ohio; Home Economics Club; Square Dance Club; Kappa Phi.

BUCK, SALLIE L.; Birmingham, Mich.; Education; Alpha Phi; WRA; PEM Club; Swan Club, Pres.; Delta Psi Kappa; Beta Beta Beta; Swimming Team.

BUCKLEY, JOHN C.; Dayton, Ohio; Business Administration; Delta Tau Delta.

BUNGER, PAUL E.; Dayton, Ohio; Education; Sigma Chi; Varsity Club; Baseball; Basketball; Booster Club.

BURGOS, ANGEL R.; Corozal, Puerto Rico; Education; Kappa Delta Pi; Beta Beta Beta; Sigma Tau Delta; Book and Motor; Sigma Delta Pi; Iota Epsilon Alpha; World Student Association; Young Democrat Club.

BURT, MALCOLM; Kantonah, N. Y.; Business Administration; Phi Kappa Psi.

BUTLER, JEANNE A.; Kenmore, N. Y.; Business Administration; Delta Zeta; Book and Motor; Sigma Honorary; Quill Type; WRA; Bowling Club; UCF.

BUTLER, ROBERT E.; Bryan, Ohio; Liberal Arts; Pi Kappa Alpha; Sigma Theta Epsilon; Chrm. of Student Employment Bureau; Sociology Club; SCF.

BUTTE, HELEN E.; Steubenville, Ohio; Education; Gamma Phi Beta.

CAIN, PEGGY L.; Lima, Ohio; Education; Book and Motor; Kappa Delta Pi.

CAMPBELL, LA VAN; Ashtabula, Ohio; Education.

CANCRO, RUSSEL; Bronx, N. Y.; Education; Sigma Alpha Epsilon.

CAPKO, HELEN A.; Marblehead, Ohio; Education; Alpha Delta Pi; Workshop Players; FTA; Tap Club.

CELLEGHIN, NESTOR A.; Lyndhurst, Ohio; Liberal Arts; Delta Tau Delta.

CHADWICK, IDA F.; Nantucket, Mass.; Education; UCF; FTA; Home Economics Club.

CHAMBERS, MARY G.; Liberty Center, Ohio; Education; WIS; UCF; FTA, Home Economics Club; Key; Treble Clef; Workshop Players.

CHARLES, CAROL D.; Huron, Ohio; Education; Delta Zeta; UCF; FTA; ACE; Book and Motor; Kappa Delta Pi; Young Republican Club.

CHRISTEN, ELLEN; Perrysburg, Ohio; Education.

CICATKO, J. GERALD; Cleveland, Ohio; Education; Sigma Chi; Men's Glee Club; Newman Club; Intramurals.

CLARK, PATRICIA M.; Bellefontaine, Ohio; Education; UCF; ACE.

CLARK, RONALD; Kenmore, N. Y.; Liberal Arts; Kappa Sigma.

CLAY, DARRELL K.; Swanton, Ohio; Education; Sigma Alpha Epsilon; Football; Varsity Club.

CLAYTON, NANCY E.; Hubbard, Ohio; Education; Chi Omega; ACE; WRA; SCF; Cinema Club; Kappa Delta Pi; Key; Young Republican Club.

COE, MARY FRANCES; Alliance, Ohio; Liberal Arts; Alpha Xi Delta; B-G News, Managing Editor, Editor Summer 1952; Freshman Handbook, Editor; Sigma Phi; Press Club; Key; Student Directory; Cinema Club; Sigma Tau Delta; Cap and Gown.

COHEN, CHARLES; New York, N. Y.; Business Administration; Zeta Beta Tau.

COLLIER, CHARLES T.; Norwalk, Ohio; Education; MIS; Marching Band; Concert Band; Men's Glee Club; Kappa Kappa Psi; Orchestra.

COMBS, RAYMOND R.; Dayton, Ohio; Business Administration; Sigma Chi; Varsity Club; Golf Team; Booster Club.

Capko, H.  
Christen, E.  
Clayton, N.

Celleghin, N.  
Cicatko, J.  
Coe, M.

Chadwick, I.  
Clark, P.  
Cohen, C.

Chambers, M.  
Clark, R.  
Collier, C.

Charles, C.  
Clay, D.  
Combs, R.



*The last Homecoming dance as a student.*





Conley, B.      Conley, G.      Conroy, J.      Coon, D.      Court, C.      Craig, L.      Crawford, A.  
 Crosten, M.    Crump, R.      Curtis, J.      Davis, A. C.    Daves, B.      Day, D.      Day, S.  
 Dellefield, D.    Demetral, D.    Dennison, J.    Derner, B.      DeVoe, P.      Dickerman, E.    Diedrick, H.

CONLEY, BURTIS H.; Kearny, N. J.; Business Administration; Phi Kappa Psi; Football; Sailing Club; German Club; Sociology Club; Off-Campus Club; SCF.

CONLEY, GERALD D.; Hollidaysburg, Pa.; Liberal Arts.

CONROY, JOHN; Defiance, Ohio; Business Administration.

COON, DONALD A.; Kenmore, N. Y.; Business Administration; Sigma Alpha Epsilon; Intramurals.

COURT, CAROLYN R.; Oberlin, Ohio; Education; Outing Club; Phrastra Phillipa.

CRAIG, LOUISE J.; Dayton, Ohio; Education; Phi Alpha Theta; Kappa Delta Pi.

CRAWFORD, ANNE F.; Western Springs, Ill.; Liberal Arts; Alpha Phi; Home Economics Club.

CROSTEN, MARVIN C.; Akron, Ohio; Education; Varsity Club; Alpha Phi Omega; Interfraternity Council; Men's Physical Education Club; Sigma Delta Psi; Track; Cross Country; Phi Epsilon Kappa.

CRUMP, ROBERT L.; Martins Ferry, Ohio; Theta Chi; Square and Compass; Sigma Alpha Eta, Intramurals.

CURTIS, JOHN; Canton, Ohio; Education.

DAVIS, ANN CAROL; Shelby, Ohio; Education; Kappa Phi.

DAVIES, BERNARD; Pandora, Ohio; Business Administration.

DAY, DAVID E.; New Bremen, Ohio; Education; Phi Delta Theta; Football; Varsity Club; Rifle Club; Booster Club; Physical Education Club; Phi Epsilon Kappa; FTA; Off-Campus Club.

DAY, SALLY E.; Metuchen, N. J.; Education; Alpha Gamma Delta; Physical Education Club; Delta Psi Kappa.

DELLEFIELD, DOUGLAS M.; Elyria, Ohio; Liberal Arts; Alpha Tau Omega; Student Senate.

DEMETRAL, DIMITRI G.; Elyria, Ohio; Business Administration; Alpha Sigma Phi.

DENNISON, JOAN E.; Lima, Ohio; Liberal Arts; Alpha Gamma Delta; Sociology Club; Kappa Phi.

DERNER, BETTY M.; Kenmore, N. Y.; Liberal Arts; Delta Zeta; Rifle Club; Beta Beta Beta; Treble Clef; Judicial Board AWS; Home Economics Club; Bowling Club; Wra; SCF.

DEVOE, PATRICIA; Xenia, Ohio; Education; Alpha Chi Omega, Pres.; Workshop Players; ACE; Emerson Parliamentary Society.

DICKERMAN, ELDEEN J.; Bowling Green, Ohio; Education; Kappa Delta; A Cappella; Kappa Delta Pi.

DIEDRICK, HELEN MAYER; Lima, Ohio; Liberal Arts; Alpha Phi; Alpha Kappa Delta; Sociology Club, Pres.; Psi Chi; Cap and Gown; Key, Editor; Publications Comm.; Freshman Handbook; Treble Clef.

DIERKS, PAUL; Bryan, Ohio; Education; Sigma Alpha Epsilon.

DOBBECK, MANFRED W.; Lorain, Ohio; Education; Epsilon Pi Tau; Industrial Arts Club; LSA.

DOLENCE, RALPH A.; Willoughby, Ohio; Liberal Arts; Phi Kappa Psi; Interfraternity Council; Social Sub Comm.; Off-Campus Club.

DOREN, DONALD A.; Hamburg, N. Y.; Business Administration; Delta Tau Delta; Student Business Association; Arnold Air Society, Pres.

DOWNES, MARILYN I.; Bellevue, Ohio; Education; Alpha Phi; Treble Clef; A Cappella; FTA; ACE; Sociology Club.

DRESSER, DONNA M.; Toledo, Ohio; Education.

DRUMM, DONALD R.; Snyder, N. Y.; Business Administration; Sigma Chi; Varsity Club; Baseball; Student Business Association; Newman Club; Intramurals.

DUNN, WILLIAM; Bellevue, Ohio; Liberal Arts; Alpha Tau Omega, Pres.; Workshop Players, Pres.; Emerson Parliamentary Society; Pre-Law Club; Pi Kappa Delta; Phi Alpha Theta; Varsity Debate; Interfraternity Council; Student Senate Parliamentarian; Young Democrat Club, Pres.

DUNSMORE, LOIS J.; Toledo, Ohio; Education; Alpha Phi; Art Guild; UCF; AWS; FTA; Delta Phi Delta.

DURHAM, GEORGE; Fairview Park, Ohio; Business Administration; Sigma Phi Epsilon; Workshop Players; SCF; Booster Club.

DYCKES, ALBERT E.; Fairport Harbor, Ohio; Education and Liberal Arts; Delta Upsilon; Student Senate, Pres.; Gamma Theta Upsilon; Phi Alpha Theta; Kappa Delta Pi; Alpha Phi Omega; Bridge Club.

EASTER, JAMES H.; Kenmore, N. Y.; Liberal Arts; Sigma Phi Epsilon; A Cappella; Men's Glee Club; Gamma Theta Upsilon; Rho Sigma Mu; Alpha Phi Omega; WBGU.

EASTIN, NORMA JEAN; Lorain, Ohio; Education; Physical Education Club; WRA; Tennis Club.

EDWARDS, SHIRLEY; Lima, Ohio; Liberal Arts.

EGLINSKI, EDMUND R.; Lorain, Ohio; Education and Liberal Arts; Pi Kappa Alpha; Delta Phi Delta; Art Guild.

Dierks, P.  
Dresser, D.  
Dyckes, A.

Dobbeck, M.  
Drumm, D.  
Easter, J.

Dolence, R.  
Dunn, W.  
Eastin, N.

Doran, D.  
Dunsmore, L.  
Edwards, S.

Downs, M.  
Durham, G.  
Eglinski, E.



*Intermission time.*





Elderbrock, W.      Ellis, J.      Ellison, L.      Emery, J.      Enger, R.      English, W.      Ensign, G.  
 Ensign, W.      Ernsthause, M.      Esgain, S.      Evans, W.      Everhart, C.      Ewing, R.      Ewing, S.  
 Faber, J.      Fast, M.      Featherstone, H.      Fee, M.      Felton, J.      Ferguson, J.      Fernandez, A.

ELDERBROCK, WILLIAM B.; Findlay, Ohio; Liberal Arts; Phi Kappa Tau; B-G News; Key; Marching Band; Booster Club; Off-Campus Club; Alpha Epsilon Delta; Kappa Mu Epsilon; Book and Motor; Omicron Delta Kappa; UCF.

ELLIS, JOHN; Amherst, Ohio; Education; Pi Kappa Alpha; Phi Alpha Theta; Gamma Theta Upsilon; Arnold Air Society; Kappa Delta Pi.

ELLISON, LYDIA Y.; Avon Lake, Ohio; Education; Phi Mu; Workshop Players; Debate; Sigma Tau Delta; Kappa Delta Pi; Pi Kappa Delta; Phi Alpha Theta.

EMERY, JUNE E.; Bedford, Ohio; Education and Liberal Arts; Phi Mu; Eyas, Editor; B-G News; Sigma Tau Delta; Kappa Delta Pi; Book and Motor; Duplicate Bridge Club.

ENGER, RALPH; Cincinnati, Ohio; Business Administration.

ENGLISH, WILLIAM K.; Alliance, Ohio; Education; Sigma Alpha Epsilon; Sigma Alpha Eta; Workshop Players; FTA; Newman Club.

ENSIGN, GEORGE A.; Defiance, Ohio; Liberal Arts; Phi Delta Theta; Men's Glee Club; Swimming Team; Arnold Air Society.

ENSIGN, WILLIS A.; Hamburg, N. Y.; Liberal Arts; Alpha Tau Omega; Workshop Players; Iota Epsilon Alpha; Arnold Air Society; Intramurals; SCF.

ERNSTHAUSEN, MARTHA E.; Pemberville, Ohio; Education.

ESGAIN, SUE; Toledo, Ohio; Liberal Arts.

EVANS, WILLIAM E.; Ashtabula, Ohio; Education; Alpha Tau Omega; Theta Alpha Phi; Sigma Alpha Eta; Kappa Delta Pi; Workshop Players.

EVERHART, CAROLYN A.; Bryan, Ohio; Education; Alpha Gamma Delta; ACE; FTA.

EWING, ROBERT, JR.; Cleveland, Ohio; Education; Sigma Nu; Industrial Arts Club; Cinema Club; SCF.

EWING, SHIRLIE M.; Monroe, Mich.; Business Administration; Alpha Chi Omega; SCF; Bridge Club.

FABER, JAMES W.; Swanton, Ohio; Liberal Arts; Sigma Phi Epsilon; Kappa Mu Epsilon; Gamma Theta Upsilon; Book and Motor.

FAST, M. ANN; Nova, Ohio; Education; Sigma Alpha Eta; Treble Clef; Kappa Phi.

FEATHERSTONE, HARRY E.; Deshler, Ohio; Business Administration; Sigma Phi Epsilon; Alpha Phi Omega; Workshop Players; Student Senate; Intramurals; University Plays.

FEE, MARILYN A.; Jamestown, N. Y.; Liberal Arts; Newman Club; Pre-Law Club; Emerson Parliamentary Society; Pi Sigma Alpha.

FELTON, JOHN; New York, N. Y.; Liberal Arts; Theta Xi.

FERGUSON, JOSEPH L.; Cincinnati, Ohio; Liberal Arts; Delta Tau Delta; Senior Class Vice-President.

FERNANDEZ, AURELIUS A.; Niagara Falls, N. Y.; Liberal Arts; Delta Tau Delta.



FERRES, ELVIN; Bellevue, Ohio; Education.

FIGGINS, MARY ALICE; Lima, Ohio; Education; A Cappella; FTA; ACE.

FISHER, KAY ALLEN; North Canton, Ohio; Education.

FITZPATRICK, HENRY; Dearborn, Mich.; Liberal Arts.

FOLLAND, LOUISE A.; Lima, Ohio; Education; Delta Gamma; Physical Education Club; WRA; Orchesis; Tennis Club; Key.

FORD, CHARLES C.; Kenton, Ohio; Liberal Arts; Sigma Phi Epsilon; Off-Campus Club; FTA; Geology Club.

FOX, CAROL J.; Clyde, Ohio; Education; Alpha Xi Delta; Sigma Alpha Eta.

FRAME, NEAL; Wapakoneta, Ohio; Education; Kappa Sigma.

FRANCK, MARJORIE; Oak Harbor, Ohio; Education; AWS Legislative Board; ACE; FTA; Shatzel Hall House Chairman.

FREEMAN, LOUISE L.; Martins Ferry, Ohio; Education; Alpha Gamma Delta; Home Economics Club; SCF; Cinema Club.

FRIEMERING, JOHN A.; New Bremen, Ohio; Business Administration; Sigma Alpha Epsilon; Student Business Association; Intramurals.

FUJITOMA, BARBARA S.; Wailuku, Maui, Hawaii; Education; WIS; World Student Association; ACE.

GEIST, JEAN B.; Bellefontaine, Ohio; Liberal Arts; Phi Mu; Beta Pi Theta, Pres.; Book and Motor.

GENGER, BERT; Park Ridge, Ill.; Liberal Arts.

GERBER, JAMES D.; Akron, Ohio; Business Administration; Sigma Alpha Epsilon; Basketball.

Ferres, E.  
Ford, C.  
Friemering, J.

Figgins, M. A.  
Fox, C.  
Fujitoma, B.

Fisher, K.  
Frame, N.  
Geist, J.

Fitzpatrick, H.  
Franck, M.  
Genger, B.

Folland, L.  
Freeman, L.  
Gerber, J.



*A senior checks with Dr. Zaugg about her schedule.*





Ginther, R.      Glauner, R.      Gliot, J.      Goedde, W.      Gombert, R.      Good, S.      Goodman, D.  
 Gormsen, E.      Graves, C.      Green, R.      Greene, L.      Greinig, E.      Griffith, J.      Gronda, J.  
 Grossman, C.      Grossman, J.      Grover, E.      Gruner, N.      Gruver, J.      Guhl, D.      Gustafson, E.

GINTHER, RICHARD E.; Lakewood, Ohio; Education; Alpha Tau Omega; Industrial Arts Club; Future Teachers of America; Boosters Club; Freshman Track and Cross Country.

GLAUNER, ROBERT G.; Cleveland, Ohio; Education.

GLIOT, JOANNE M.; Chicago, Ill.; Gamma Phi Beta; Usherettes; ACE.

GOEDDE, WILLIAM R.; Lima, Ohio; Business Administration.

GOMBERT, RICHARD E.; Fort Wayne, Ind.; Business Administration; Alpha Tau Omega; Interfraternity Council.

GOOD, SHIRLEY J.; Youngstown, Ohio; Liberal Arts; Alpha Phi, chaplain; Sigma Tau Delta; Kappa Alpha Mu, president; Sigma Phi, secretary-treasurer; Key, assistant editor; B-G News, society editor; Art Guild; Student Senate Public Relations Committee; UCF; Press Club; Student Directory; News Bureau; Mademoiselle College Board.

GOODMAN, DAVID J.; Shaker Heights, Ohio; Liberal Arts; B-G News, photo editor; Kappa Alpha Mu, publicity chairman; Key; Off-Campus Club; Rifle Club.

GORMSEN, ELLEN M.; Lakewood, Ohio; Education; Chi Omega; UCF; ACE, secretary; Panhellenic Council; FTA; Social Sub-Committee; Chi Omega, corresponding secretary.

GRAVES, CAROLYN M.; Toledo, Ohio; Education; Kappa Delta; Delta Phi Delta; Art Club; Social Sub-Committee; FTA; Key; Espiranto.

GREEN, RICHARD; Farmington, Maine; Education; Sigma Alpha Epsilon.

GREENE, LAMONT R.; Sandusky, Ohio; Liberal Arts; Pi Kappa Alpha; Omicron Delta Kappa; IFC; WBGU; Rho Sigma Mu, Pres.; Sigma Theta Epsilon; Kappa Kappa Psi; Marching Band; Concert Band; Workshop Players; Iota Epsilon Alpha.

GREINIG, ELIZABETH; Valley City, Ohio; Education; ACE.

GRIFFITH, JOHN; Dayton, Ohio; Liberal Arts; Delta Tau Delta; Drum major.

GRONDA, JOHN E.; Grosse Ile, Mich.; Business Administration; Sigma Nu; Wrestling; Intramurals.

GROSSMAN, CLAIRE R.; Cincinnati, Ohio; Liberal Arts; Alpha Chi Omega; Key; Freshman Handbook; Treble Clef; Psi Chi; Sociology Club; Messiah; Oratorio; Requiem.

GROSSMAN, JOHN H.; Cincinnati, Ohio; Business Administration; Social Sub-Committee; Key, engraving editor; fraternity editor; business manager; Alpha Phi Omega, president; Omicron Delta Kappa, president; Phi Alpha Chi, vice-president; Student Court, chief justice; Coordinator of student affairs assistantship.

GROVER, EDWARD C.; Fredonia, N. Y.; Education; Alpha Tau Omega; Workshop Players; Young Republican Club; Biology Club; Phi Epsilon Kappa, president; Intramurals; FTA.

GRUNER, NANCY A.; Detroit, Mich.; Liberal Arts-Education; Delta Gamma; Student Senate, vice-president; Cap and Gown; Theta Alpha Phi; UCF; Student Union Committee; Campus Chest Committee, co-chairman; Student Court, clerk; Iota Epsilon Alpha; Northern Ohio District YWCA, acting chairman; Workshop Players; AWS Newsletter; Mademoiselle Magazine College Board.

GRUVER, JERRY T.; Fremont, Ohio; Liberal Arts; MIS; Chem-Journal Club; Kappa Mu Epsilon.

GUHL, DORIS L.; Pittsburgh, Pa.; Business Administration; Chi Omega; Treble Clef; Sigma Honorary Society; Young Republican Club.

GUSTAFSON, ELSIE C.; Toledo, Ohio; Education; FTA; ACE.

GUTHRIE, PAUL D.; Napoleon, Ohio; Education and Liberal Arts; MIS; UCF; Sigma Theta Epsilon; Book and Motor; Omicron Delta Kappa; Phi Alpha Theta; Kappa Mu Epsilon; Beta Beta Beta; Kappa Delta Pi; FTA; Young Democratic Club.

GWIN, ROBERT; Maumee, Ohio; Education; Phi Delta Theta; Football; Varsity Club; Physical Education Club.

HADLEY, NANCY A.; Toledo, Ohio; Liberal Arts and Education; Alpha Phi; Beta Pi Theta; Sigma Delta Pi; Iota Epsilon Alpha; Tap Club; Bowling Club.

HALLETT, ROBERT F.; Niagara Falls, N. Y.; Business Administration; Kappa Sigma; Football, Varsity Club; Student Business Association; Emerson Literary Society.

HAMM, JOHN; Carey, Ohio; Liberal Arts.

HATHAWAY, JAMES; Bradner, Ohio; Education.

HAUBNER, HARRIETT F.; Glendale, Ohio; Education; Alpha Xi Delta; President; SCF; Key, Circulation Manager; Student Directory; Phi Alpha Theta; Sigma Tau Delta; FTA; Emerson Parliamentary Society; Treble Clef.

HAWK, CARL C.; New Philadelphia, Ohio; Education; Alpha Tau Omega; Kappa Mu Epsilon, President; UCF.

HAZEL, DONALD L.; Toledo, Ohio; Business Administration; Off-Campus Club.

HELWIG, KARL; Dearborn, Mich.; Liberal Arts; Kappa Sigma.

HEMMINGER, MAX; Gibsonburg, Ohio; Liberal Arts.

HETKO, WILLIAM; Watervliet, N. Y.; Education.

HIATT, JERRY K.; Racine, Wis.; Business Administration; Kappa Sigma.

HIEB, MARY E.; Dayton, Ohio; Education; Workshop Players; UCF; WRA; Psi Chi; LSA; AWS; Legislative Board, Judicial Board; Treble Clef; Williams Hall House-chairman.

HILDEBRAND, RUBY N.; Chicora, Pa.; Education; A Cappella Choir; Treble Clef; Off-Campus Club; Sigma Alpha Eta; Kappa Delta Pi; LSA; Dramatic Club; CLEW.

Guthrie, P.  
Hathaway, J.  
Hemming, M.

Gwin, R.  
Haubner, H.  
Hetko, W.

Hadley, N.  
Hawk, C.  
Hiatt, J.

Hallet, B.  
Hazel, D.  
Hieb, M.

Hamm, J.  
Helwig, K.  
Hildebrand, R.



The Delta Tau Delta's were caught decorating for the Christmas dance.





Hilliker, D.  
Holan, L.  
Humphries, N.

Hitchings, B.  
Holland, E.  
Hurlburt, D.

Hlavach, S.  
Hoose, A.  
Hurst, R.

Hnatko, E.  
Howe, J.  
Hussey, I.

Hofer, D.  
Hoy, W.  
Huston, A.

Hoffman, B. J.  
Hultberg, J.  
Iannucci, J.

Hoffman, B. R.  
Humbarger, B.  
Ibele, M.

HILLIKER, DONALD B.; Kenmore, N. Y.; Liberal Arts; Delta Tau Delta; Alpha Phi Omega; Rifle Club, president; Sociology Club; Intramurals; UCF.

HITCHINGS, BRADLEY R.; Syracuse, N. Y.; Business Administration; Sigma Phi Epsilon; Alpha Phi Omega; B-G News, Business Manager, Circulation Manager; Delta Phi Delta; Boosters Club; Student Business Association; Men's Glee Club; Student Union Committee, U-A Prom Band Chairman; Publications Committee; IFC.

HLAVACH, STEPHEN; Columbus, Ohio; Liberal Arts; Alpha Phi Omega; Newman Club; MIS; Pre-Law Club; International Relations Club; Emerson Literary Society.

HNATKO, EUGENE; Cleveland, Ohio; Liberal Arts; Eyas.

HOFER, DOROTHY E.; Cleveland, Ohio; Liberal Arts; Delta Zeta; Tri Beta; Alpha Epsilon Delta.

HOFFMAN, BARBARA J.; New Rochelle, N. Y.; Business Ad.; B-G News; Press Club, President; Sociology Club; Kappa Alpha Mu; Art Guild.

HOFFMAN, BEVERLY R.; Gibsonburg, Ohio; Education; WIS; Newman Club; FTA; ACE; AWS, Legislative Board.

HOLAN, LAUREL M.; Cleveland, Ohio; Education; Alpha Delta Pi, President; Quill Type; Duplicate Bridge; UCF; FTA; Messiah.

HOLLAND, E. DEAN; Bolivar, N. Y.; Business Administration; Sigma Nu; Student Business Association; Intramurals.

HOOSE, ALLEN N.; Cleveland, Ohio; Business Administration; Sigma Phi Epsilon; Pershing Rifles; Student Business Association; Rifle Club.

HOWE, JOHN; Wapakoneta, Ohio; Liberal Arts; Sigma Phi Epsilon.

HOY, WALTER A.; Amherst, Ohio; Liberal Arts; Pi Kappa Alpha, President; Newman Club; Kappa Kappa Psi; Marching Band; WBGU; Rho Sigma Mu.

HULTBERG, JACK; Bowling Green, Ohio; Liberal Arts; Phi Kappa Psi.

HUMBARGER, ROBERT L.; Fort Wayne, Ind.; Business Administration; Sigma Alpha Epsilon.

HUMPHRIES, NANCY C.; Novelty, Ohio; Education; UCF; Home-Economics Club; FTA.

HURLBURT, DORIS A.; Adrian, Mich.; Education; FTA; WIS.

HURST, ROBERT W.; West Milton, Ohio; Education; Pi Kappa Alpha, Alpha Phi Omega; Sigma Theta Epsilon; Art Guild.

HUSSEY, IDA; Sidney, Ohio; Education; Newman Club; WRA; Badminton Club; Shatzel Hall House Chairman; AWS Judicial Board; PE Club, President.

HUSTON, ANNE; Lyndhurst, Ohio; Liberal Arts; Alpha Xi Delta; Sophomore Class Secretary; Rho Sigma Mu; Theta Alpha Phi; Book and Motor; Cap and Gown; WRA; Intramural Sports; Eyas, Business Manager; WBGU; Workshop Players; Huron Summer Theater; Sigma Tau Delta; Viewbook Committee.

IANNUCCI, JINO; Millbrook, N. Y.; Liberal Arts; Chem Journal Club; Newman Club.

IBELE, MARY; Salem, Ohio; Liberal Arts; Education; Alpha Delta Pi; Tennis Club; FTA; WRA.

IRISH, COLLEEN J.; Barberton, Ohio; Education; ACE; FTA; WRA; Kappa Delta Pi; Phi Alpha Theta; Key Staff.

IRWIN, MARTHA; Holland, Ohio; Liberal Arts.

JACKMAN, JUNE; Lakewood, Ohio; Education; Alpha Chi Omega; Sigma Alpha Eta; FTA; Key Staff; Newman Club.

JACKSON, HAROLD G.; Edison, Ohio; Education; Kappa Mu Epsilon; Off-Campus Club.

JAMISON, NANCY; Youngstown, Ohio; Education.

JARZEMBA, ROBERT V.; Garfield Heights, Ohio; Business Administration; Phi Kappa Psi; Newman Club; Student Business Association.

JASKULSKY, HELEN L.; South Euclid, Ohio; Education; Alpha Xi Delta; Kappa Delta Pi; ACE; Newman Club; Student Senate; Key Staff.

JOEHLIN, NANCY L.; Curtice, Ohio; Liberal Arts; Chi Omega; Home Ec. Club; Biology Club; Chem Journal; Eyas; Book and Motor; Phi Upsilon Omicron; Duplicate Bridge Club.

JOHNSON, KEITH E.; Bowling Green, Ohio; Business Administration; Sigma Phi Epsilon; Alpha Phi Omega; Rifle Club; Phi Alpha Chi; Student Business Association.

JOHNSON, ROBERT H.; Dayton, Ohio; Business Administration; Pi Kappa Alpha; Social Committee; Delta Sigma, President; Student Employment Bureau; Key; B-G News.

JOHNSONBAUGH, GLORIANNE; West Salem, Ohio; Education; ACE; Kappa Delta Pi; Kohl House Board.

JUDY, BARBARA L.; Dayton, Ohio; Education; WRA; Boosters Club; Intramurals.

KAH, MARCIA M.; Wapakoneta, Ohio; Education; Delta Zeta; FTA; UCF; Iota Epsilon Alpha; Messiah; Concert Band.

KALLOS, MARY A.; Canton, Ohio; Education; Chi Omega; ACE; WRA; B-G News; Young Democrat Club.

KANOFSKY, MARVIN P.; Ozone Park, N. Y.; Business Administration; Zeta Beta Tau; Arnold Air Society; Dramatics; Workshop Players.

Irish, E.  
Jarzamba, R.  
Johnsonsbugh, G.

Irwin, M.  
Jaskulsky, H.  
Judy, B.

Jackman, J.  
Joehlin, N.  
Kah, M.

Jackson, H.  
Johnson, K.  
Kallos, M.

Jamison, N.  
Johnson, R.  
Kanofsky, M.



*A highlight of late spring was always the Honor's Program.*





Kaufman, L.      Keller, J.      Keller, M.      Kemmer, R.      Keppler, L.      Kerr, C.      Kieffer, M. L.  
 Kihlken, A.      Kim, J.      Kim, R.      Kipic, J.      Kirk, J.      Kirkwood, R.      Kisko, T.  
 Klein, H.      Kleine, S.      Klever, G.      Knepper, C.      Kober, P.      Koehler, E.      Koganemaru, J.

KAUFMAN, LORA E.; Cincinnati, Ohio; Education.

KELLER, JOAN; Milan, Ohio; Education; Alpha Xi Delta.

KELLER, MARILYN P.; Barberton, Ohio; Education; Alpha Xi Delta; Boosters Club, FTA; Art Club; Key Staff.

KEMMER, RITA; Maumee, Ohio; Education.

KEPPLER, LOIS M.; Cleveland, Ohio; Liberal Arts; Alpha Phi; Newman Club; Art Guild; Treble Clef; Sociology Club; Key; Cinema Club.

KERR, CAROL J.; East Liberty, Ohio; Education; Phi Mu; ACE; Usherettes; Panhellenic Council.

KIEFFER, MARY LOU; Arcadia, Ohio; Education; WRA; PEM; Outing Club; Archery Club; Hockey Club; Intramurals.

KIHLKEN, ADELE A.; Port Clinton, Ohio; Business Administration; Workshop Players; Kappa Mu Epsilon; Pi Kappa Delta; Student Senate Parliamentarian, Senate Constitution Revision Committee; Emerson Parliamentary Society; Book and Motor; Sigma Honor Society.

KIM, JANET S. S.; Honolulu, Hawaii; Education; World Student Association; ACE.

KIM, RUBY O. S.; Honolulu, Hawaii; Liberal Arts; World Student Association, Sociology Club; WIS.

KIPIC, JENNIE L.; Cleveland, Ohio; Education; WIS; Newman Club; ACE; FTA; Bowling Club; Usherettes; Key staff.

KIRK, JANE; New Philadelphia, Ohio; Education.

KIRKWOOD, ROBERT A.; Kingfield, Maine; Liberal Arts.

KISKO, FRED J.; Youngstown, Ohio; Business Administration; Sigma Phi Epsilon; Newman Club; Student Bus Association; Workshop Players; Intramurals.

KLEIN, HOWARD; Brooklyn, N. Y.; Zeta Beta Tau; Psi Chi; Sociology Club; Clew Committee.

KLEINE, SHIRLEY A.; Toledo, Ohio; Education; Alpha Chi Omega; Workshop Players, A Cappella Choir; Treble Clef; ACE; SCF; Sociology Club.

KLEVER, GERALD L.; Bowling Green, Ohio; Business Administration; Sigma Chi; B-G News Editor; Sophomore Class Vice-Pres.; Press Club, Delta Sigma, Student Senate Public Relations Committee; UCF; Alpha Phi Omega; Publications Committee; Key Staff; Dramatics; Publicity Director Speech Dept.; Huron Playhouse Public Relations Director.

KNEPPER, CAROLYN J.; Kinsman, Ohio; Liberal Arts; Treble Clef; Sigma Tau Delta; University Theatre.

KOBER, PATRICIA J.; Madison, N. J.; Liberal Arts; Alpha Phi, Vice-President; Cygnets.

KOEHLER, ERNEST G.; Elmira, N. Y.; Education; Phi Kappa Psi; Gamma Theta Upsilon; Boosters Club; Phi Kappa Psi.

KOGANEMARU, JUNNOSUKE; Takata, Daibu, Kaho, Fukuoka, Japan; Liberal Arts; World Student Organization.

KONZ, DONALD L.; Toledo, Ohio; Education; Delta Phi Delta; Art Guild.

KREMPLER, MARILYN M.; Barberton, Ohio; Education; Alpha Chi Omega; Orchesis; ACE; WRA; Tennis Club; B-G News; SCF.

KURTZE, ARTHUR G.; West Haven, Conn.; Liberal Arts; Delta Tau Delta; Freshman Swimming Team; Mens' Glee Club; A Cappella Choir; Sigma Alpha Eta; WBGU.

KUTY, BERT W.; Cleveland, Ohio; Liberal Arts; Sigma Phi Epsilon; Psi Chi; Student Business Association; Newman Club.

LACEY, DAVID C.; Cleveland, Ohio; Education; Sigma Phi Epsilon; Bowling League; Phi Alpha Theta; Cinema Club; Bridge Club; Mens' Glee Club; Young Democrat Club.

LADD, RAYMOND E.; Bowling Green, Ohio; Education; Mens' Glee Club; Emerson Literary Society; Off-Campus Club; Square Dance Club; SCF.

LA FONTAINE, JOHN J.; Fostoria, Ohio; Education.

LAGERBOM, CHARLES S.; Painted Post, N. Y.; Education; Phi Kappa Psi; Physical Education Club.

LAMBERJACK, ROBERT; Fostoria, Ohio; Business Administration.

LAPHAM, MARY S.; Cleveland Heights, Ohio; Education; WIS; FTA; SCF; Sailing Club; Outing Club; WRA.

LA PLANT, ROBERT; Genoa, Ohio; Education; Sigma Nu; Mens' Glee Club; Newman Club; Student Business Association; Intramural Golf.

LA RUE, JOANNE M.; McComb, Ohio; Education; Delta Zeta; Treble Clef; Phi Sigma Mu.

LAUBER, RONALD M.; Sandusky, Ohio; Delta Tau Delta; Pi Kappa Delta; Varsity Swimming Team; United States Naval Reserve Officer Candidate School.

LEAK, CHARLES P.; North Fairfield, Ohio; Liberal Arts; MIS; Pi Sigma Alpha.

LE BEAU, ROBERT; Syracuse, N. Y.; Liberal Arts.

Konz, D.  
Ladd, R.  
La Plant, R.

Kremple, M.  
La Fontaine, J.  
La Rue, J.

Kurtze, A.  
Lagerbom, C.  
Lauber, R.

Kuty, B.  
Lamberjack, R.  
Leak, C.

Lacey, D.  
Lapham, M.  
Le Beau, R.

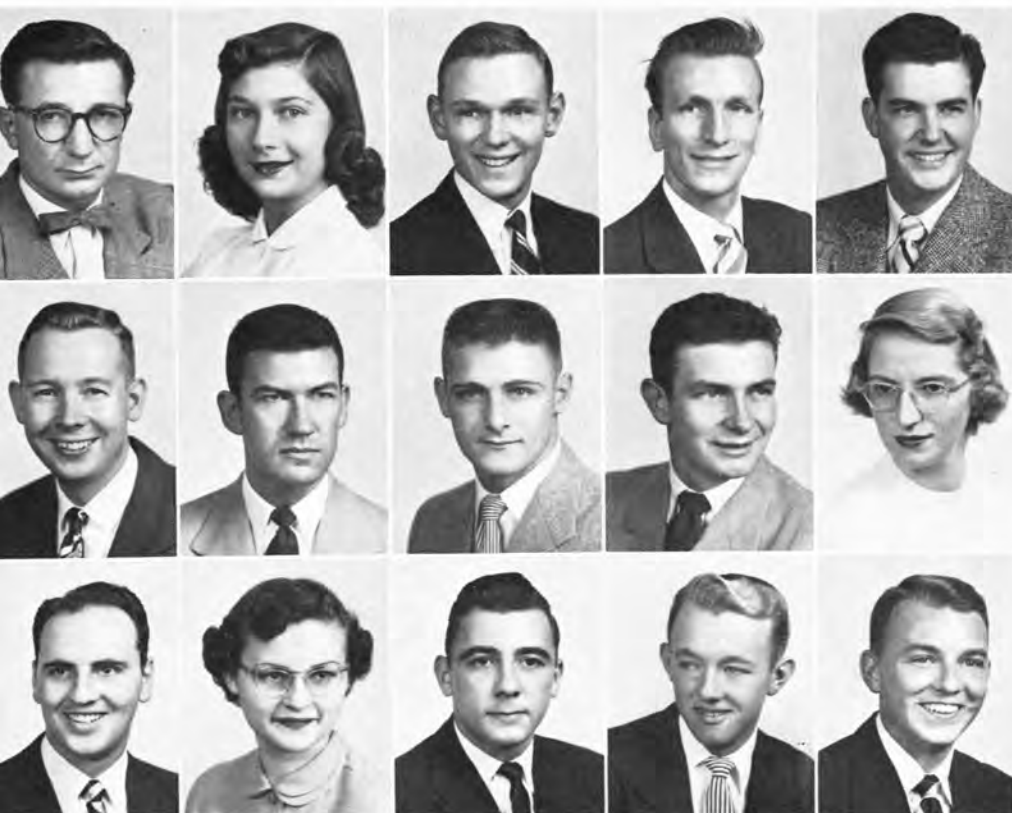

*Clippings about students and faculty caught the attention of many by-passers.*





Leedy, S.                      Legas, M.                      LeMasters, M.                      Leonard, J.                      Liedlich, R.                      Little, B.                      Lloyd, R.  
 London, C.                      London, R.                      Long, C.                      Long, P.                      Longanbach, R.                      Lowes, R.                      Lundh, S.  
 Lusk, L.                      Lusk, J.                      Lutz, I.                      Lynch, M.                      Mahlmeister, P.                      Maneval, D.                      Mandeville, D.

LEEDY, SHIRLEY GRAVES; Castalia, Ohio; Education; UCF; Kappa Phi; Treble Clef; FTA; ACE.

LEGAS, MARY M.; Portsmouth, Ohio; Education; Alpha Xi Delta; Delta Phi Delta; FTA; Key; Freshman Handbook; B-G News; WRA.

LEMASTERS, MARY LOU; Warren, Ohio; Education; Alpha Phi; Social Sub Comm.; Concert Band; FTA; UCF; ACE; Key; Freshman Handbook.

LEONARD, JO A.; Dayton, Ohio; Education; Chi Omega; WRA; ACE; Usherette Club; Young Democrat Club.

LIEDLICH, RAYMOND D.; Greenport, Long Island, N. Y.; Education; Alpha Tau Omega; Intramurals; Baseball; B-G News.

LITTLE, BARBARA A.; Ashtabula, Ohio; Education; Gamma Phi Beta; Delsartes; ACE; Treble Clef.

LLOYD, ROBERT; Geneva, Ohio; Education; Alpha Tau Omega; Baseball; Sigma Alpha Eta; University Plays.

LONDON, CAROL; Chagrin Falls, Ohio; Education.

LONDON, ROBERT J.; Chagrin Falls, Ohio; Business Administration; Sigma Phi Epsilon; Social Sub Comm.; Promenaders; Intramurals; University Plays.

LONG, CARL F.; Bryan, Ohio; Education; Pi Kappa Alpha; Men's Glee Club; A Cappella.

LONG, PATRICIA A.; Fort Wayne, Ind.; Education; Delta Gamma; AWS Legislative Board; ACE; FTA.

LONGANBACH, RICHARD R.; Fremont, Ohio; Education; Phi Kappa Psi, Pres.; Interfraternity Council; Student Senate; Debate; Off-Campus Club; University Plays.

LOWES, ROBERT A.; Business Administration; Sigma Chi; Intramurals; Young Democrat Club.

LUNDH, SVERRER H.; Oslo, Norway; Liberal Arts; MIS; LSA, Pres.; Phi Alpha Chi; UCF; Alpha Phi Omega.

LUSK, LUGENE C.; Lima, Ohio; Education; Alpha Xi Delta; Workshop Players; Christian Science; ACE; Cinema Club; Art Guild; B-G News; Book and Motor; Kappa Delta Pi; Rifle and Pistol Club; WRA; Tennis Club.

LUSKY, JOHN; Englewood, N. J.; Business Administration; Sigma Nu; Intramurals.

LUTZ, IRMA F.; Toledo, Ohio; Education; Phi Upsilon Omicron; Home Economics Club; Kappa Delta Pi.

LYNCH, MARY M.; Cuyahoga Falls, Ohio; Education; Chi Omega; WRA; ACE; Kappa Delta Pi; B-G News; Newman Club; Treble Clef; Treasurer Junior Class; Key; Young Republican Club.

MAHLMEISTER, PAUL A.; Youngstown, Ohio; Business Administration; Sigma Nu; Newman Club; Pershing Rifles; Arnold Air Society; Student Business Association.

MANEVAL, DOROTHY L.; Bowling Green, Ohio; Education; WRA; PEM Club; SCF; Kappa Phi.

MANDEVILLE, DEAN K.; Mt. Vernon, N. Y.; Business Administration; Delta Tau Delta; Arnold Air Society; Student Business Association; Booster Club; Intramurals.



MANN, BERNARD; New York, N. Y.; Business Administration; Theta Xi.

MARAGAKES, JOHN G.; Canton, Ohio; Education; Kappa Sigma, Pres.; Debate; Pi Kappa Delta; Booster Club, Pres.; Young Democrat Club.

MARCHAND, TRUDIE M.; South Euclid, Ohio; Education; Chi Omega; WRA; Physical Education Club; Badminton Club.

MARPLE, ROBERT; Painesville, Ohio; Education; Theta Xi.

MARSDEN, RUTH C.; Liberal Arts; Alpha Gamma Delta; Home Economics Club; Booster Club; Intramurals; Young Republican Club.

MARTIN, ELSIE M.; Cleveland, Ohio; Education; Gamma Phi Beta; Panhellenic Council; Spanish Club; Esperanto; WRA; Kappa Delta Pi.

MARVIN, EDWARD L.; Larchmont, N. Y.; Business Administration; Sigma Nu; Pershing Rifles; Booster Club; Sailing Club; Intramurals.

MASTRANGELO, RICHARD D.; Lorain, Ohio; Liberal Arts; Alpha Sigma Phi; Intramurals.

MATHEWS, E. KING; Cleveland Heights, Ohio; Education; Sigma Chi; A Cappella; Cheerleader; Booster Club.

MAUCH, JAMES E.; Cincinnati, Ohio; Liberal Arts; MIS; Alpha Kappa Delta; Pi Sigma Alpha; Sociology Club; UCF; Cinema Club.

MAVRIZKI, TAMARA; Liberal Arts; Phi Alpha Theta; Pi Sigma Alpha; World Student Association; Young Democrat Club.

MAYO, RAYMOND G.; Detroit, Mich.; Business Administration; Sigma Nu; Booster Club; Student Business Association.

MCCARTNEY, DORIS J.; Canton, Ohio; Education; Phi Mu; Pi Kappa Delta; Debate; Kappa Phi; SCF.

MCCLEAVE, THOMAS M.; Findlay, Ohio; Business Administration; Phi Kappa Tau; Square and Compass; Off-Campus Club; Prom-naders.

MCCUNE, RICHARD H.; Butler, Pa.; Education; Phi Delta Theta; FTA; Interfraternity Council.

Mann, B.  
Martin, E.  
Mavrizki, T.

Maragakes, J.  
Marvin, E.  
Mayo, R.

Marchand, T.  
Mastrangelo, R.  
McCartney, D.

Marple, R.  
Mathews, E.  
McCleave, T.

Marsden, R.  
Mauch, J.  
McCune, R.



Walter Hoy at the teletype machine.





McDougall, W.  
Mercer, S.  
Mlachak, D.

McFall, M.  
Merkel, R.  
Moe, D.

McQuaid, L.  
Mersereau, G.  
Montanye, F.

McRae, M.  
Mersereau, P.  
Montgomery, H.

McRae, O.  
Miller, D.  
Moore, C.

Meister, E.  
Miller, W.  
Moreno, M.

Menzies, N.  
Mitchell, T.  
Morgan, S.

McDOUGALL, WILLIAM C.; Castalia, Ohio; Education and Liberal Arts; MIS; Psi Chi, Pres.; Alpha Phi Omega; Sigma Alpha Eta.

McFALL, MARY JANE; Bowling Green, Ohio; Liberal Arts; Alpha Xi Delta; Key; B-G News; Freshman Handbook; Panhellenic Council; Sigma Tau Delta, Pres.; Duplicate Bridge Club.

McQUAID, LOIS L.; Cleveland Heights, Ohio; Education; Alpha Xi Delta; WRA; Usherette Club; B-G News; Key; FTA; Treble Clef; Young Republican Club.

McRAE, MARIANNE L.; Olmstead Falls, Ohio; Liberal Arts.

McRAE, OTIS M.; Olmstead Falls, Ohio; Liberal Arts; Gamma Theta Upsilon, Pres.; Bowling Green Geological Society.

MEISTER, EUGENE C.; Lorain, Ohio; Business Administration; Pi Kappa Alpha; Baseball; Intramurals.

MENZIES, NEIL; Kenmore, N. Y.; Business Administration; Theta Xi.

MERCER, SYLVIA; Canonsburg, Pa.; Education; Cygnets; Swan Club; Badminton Club; WRA; Physical Education Club.

MERKEL, ROBERT M.; Chelsea, Mich.; Liberal Arts; Sigma Phi Epsilon; Newman Club; Off-Campus Club; Art Club.

MERSEREAU, GAGE M.; Arlington, Mass.; Business Administration; Alpha Tau Omega; Social Sub Comm.; Wrestling; Pershing Rifles; Alpha Phi Omega, Pres.; Student Business Association; Arnold Air Society; Intramurals.

MERSEREAU, PHILIP J.; Toledo, Ohio; Business Administration; Sigma Alpha Epsilon; Pre-Engineering Club; Student Business Association; Booster Club; Intramurals.

MILLER, DONALD R.; Newaygo, Mich.; Liberal Arts; Sigma Nu, Pres.; Student Business Association, Intramurals.

MILLER, WILLIAM P.; St. Clairsville, Ohio; Phi Delta Theta.

MITCHELL, THORAL; Bryan, Ohio; Education; Phi Delta Theta; Beta Beta Beta; Physical Education Club; Football; Phi Epsilon Kappa; Intramurals. FTA;

MLACHAK, DOLORES M.; Cleveland, Ohio; Liberal Arts; Kappa Delta; Sociology Club; Newman Club; Young Democrat Club.

MOE, DAVID L.; Auburn, N. Y.; Education; MIS; Eta Sigma Phi.

MONTANYE, FRED; Kenmore, N. Y.; Business Administration; Phi Kappa Tau.

MONTGOMERY, HARRIETT J.; Detroit, Mich.; Liberal Arts; Newman Club; Delcartes; Alpha Kappa Delta; Sociology Club.

MOORE, CAROL M.; Education; Alpha Chi Omega; Hockey Club, Pres.; WRA.

MORENO, MARY C.; Matawan, N. J.; Liberal Arts; Sigma Delta Pi.

MORGAN, SAMUEL; Lorain, Ohio; Business Administration; Alpha Sigma Phi.

MORI, MIDORI; Cleveland, Ohio; Liberal Arts.

MOSIER, MARY ALYCE; Fostoria, Ohio; Education; ACE; FTA; Kappa Delta Pi.

MOTTER, PATRICIA A.; Ada, Ohio; Education; Chi Omega; UCF; Kappa Delta Pi; Secretary Senior Class; Phi Alpha Theta; Student Court; AWS Legislative Board; Kappa Phi; Young Republican Club.

MUCCIGROSSO, DANIEL A.; Elmira, N. Y.; Liberal Arts; Kappa Sigma; Workshop Players; Wrestling; Art Guild, Pres.; Newman Club.

MUETHING, VIVIAN J.; Columbus, Ohio; Education; Gamma Phi Beta; Social Comm.; Delta Phi Delta; Delsartes.

MULLEN, JACK; Kenmore, N. Y.; Liberal Arts; Sigma Phi Epsilon.

MUSSER, SHIRLEE A.; Bryan, Ohio; Education; Kappa Delta; ACE; Sigma Tau Delta; Kappa Delta Pi.

MYER, JOHN; New York City, N. Y.; Business Administration; Sigma Chi; Basketball.

MYERS, WILLIAM, JR.; Buffalo, N. Y.; Business Administration; Sigma Alpha Epsilon; Student Business Association; Intramurals.

NEALIS, BARBARA J.; Liberal Arts; Kappa Delta; Treasurer Senior Class; Beta Pi Theta; Deutscher Verein, Pres.; Gamma Epsilon; WRA; Usherette Club; Iota Epsilon Alpha; Sailing Club; Key.

NELSON, DALE M.; Toledo, Ohio; Business Administration; Alpha Sigma Phi.

NEWELL, ANN M.; Montpelier, Ohio; Education; Kappa Delta Pi; Sigma Delta Pi; FTA; Newman Club.

NEWMAN, RONALD; New York, N. Y.; Business Administration; Zeta Beta Tau.

NEWMAN, KENNETH E.; Bellefontaine, Ohio; Education; Alpha Sigma Phi; University Plays; WBGU; Intramurals.

NEWYEAR, EDWARD; Willoughby, Ohio; Liberal Arts; Theta Chi.

Mori, M.  
Mullen, J.  
Nelson, D.

Mosier, M.  
Musser, S.  
Newell, A.

Motter, P.  
Myer, J.  
Newman, R.

Muccigrosso, D.  
Myers, W.  
Newman, K.

Muething, V.  
Nealis, B.  
Newyear, E.



*William Dunn presented trophy to Mr. Durig, Football Dad of the Year.*





Nichols, A.  
Oliver, J.  
Patterson, D.

Nissen, E.  
Oman, D.  
Paul, D.

Niswander, C.  
O'Neil, J.  
Pealer, R.

Oates, A.  
Onsel, S.  
Pelter, P.

Oberg, D.  
Osborn, M.  
Pence, N.

O'Conner, K.  
Pafenbach, R.  
Pete, J.

O'Farrell, C.  
Parlette, J.  
Petersen, R.

NICHOLS, ALAN C.; Cleveland Heights, Ohio; Education; Alpha Tau Omega; Debate; Booster Club; Sigma Alpha Eta; Theta Alpha Phi; Kappa Delta Pi; Workshop Players; University Plays.

NISSEN, EARL R.; Curtice, Ohio; Education; Sigma Phi Epsilon, Pres.; Workshop Players; FTA; Alpha Phi Omega; Men's Glee Club; Charity Drive Comm.; President of Junior Class.

NISWANDER, CAROL L.; Crestline, Ohio; Education; Home Economics Club; Phi Upsilon Omicron, Pres.

OATES, AGNES; Forest, Ohio; Education; Delta Zeta; Book and Motor; Kappa Delta Pi; Beta Pi Theta; Sigma Delta Pi.

OBERG, DORIS; Geneva, Ohio; Education.

O'CONNOR, KATHERINE E.; Bowling Green, Ohio; Liberal Arts; Gamma Phi Beta, Pres.; Cap and Gown, Book and Motor; Alpha Epsilon Delta; Emerson Parliamentary Society; Gamma Epsilon; Election Committee Chairman; Workshop Players; Bridge Club.

O'FARRELL, CATHERINE A.; Fremont, Ohio; Education; Alpha Gamma Delta; Panhellenic Council; Cinema Club; Book and Motor; Kappa Delta Pi; Booster Club; ACE.

OLIVER, JEANNETTE J.; Steubenville, Ohio; Education; Quill Type, Pres.

OMAN, DAVID E.; Upper Sandusky, Ohio; Business Administration; Student Business Association; Off-Campus Club; UCF.

O'NEIL, JOAN M.; Findlay, Ohio; Education; Alpha Delta Pi; ACE; FTA.

ONSEL, SARA M.; Risingsun, Ohio; Education; Alpha Chi Omega; Kappa Delta Pi; Treble Clef; A Cappella; ACE.

OSBORN, MARY E.; Bethesda, Md.; Liberal Arts; Delta Gamma; WRA; Booster Club; Home Economics Club, Pres.; Phi Upsilon Omicron; Key.

PAFENBACH, ROBERT W.; Dalton, Mass.; Education; MIS; Alpha Phi Omega; UCF; Physical Education Club; Phi Epsilon Kappa.

PARLETTE, JANICE I.; Bowling Green, Ohio; Education; Alpha Phi; ACE; Kappa Phi; Treble Clef.

PATTERSON, DALE, JR.; Mansfield, Ohio; Business Administration; Delta Upsilon; Student Business Association, Pres.; Booster Club; Interfraternity Council.

PAUL, DONALD R.; Lakewood, Ohio; Business Administration; Theta Chi.

PEALER, ROSALIE J.; Mt. Vernon, Ohio; Education; ACE; Kappa Delta Pi; Young Republican Club.

PELTER, PHYLLIS; Lorain, Ohio; Business Administration.

PENCE, NITALE R.; St. Paris, Ohio; Education; SCF; FTA; ACE; Key.

PETE, JAMES R.; Toledo, Ohio; Education.

PETERSEN, ROBERT K.; Port Clinton, Ohio; Kappa Sigma; A Cappella; Men's Glee Club; Marching Band; Concert Band; Pep Band.

PETERSON, VIC M.; Cleveland, Ohio; Liberal Arts; Phi Kappa Psi; Intramurals; Boosters; Cheerleaders; Off-Campus Club; Pre-Law Club; Men's Glee Club.

PETRICH, JULIA D.; Toledo, Ohio; Education; Alpha Chi Omega; WRA; Physical Education Club; Badminton Club.

PHILLIPS, DOLORES L.; Parma, Ohio; Education; Usherettes; FTA; SCF; ACE; Rifle Club; Sociology Club; Kappa Phi; Young Republican Club.

PHILLIPS, NANCY L.; Jamestown, N. Y.; Liberal Arts; Newman Club; Sociology Club.

PHILLIPS, ROBERT V.; Fremont, Ohio; Business Administration.

PHINNEY, RICHARD K.; Kenmore, New York; Sigma Phi Epsilon; Student Business Association; Alpha Phi Omega; Newman Club; Interfraternity Bowling League; Off-Campus Club; Duplicate Bridge Club.

PIEHL, IMOGENE A.; Maumee, Ohio; Liberal Arts; Psi Chi, vice-president; Sociology Club; UCF.

PILCH, WILLARD; Royal Oak, Michigan; Education; Kappa Sigma; Intramurals.

PITZER, VERL K.; Dayton, Ohio; Education; Sigma Chi; Freshman Basketball, Intramurals.

POLAND, P. JOAN; Weston, Ohio; Liberal Arts; Home Economics Club; Off-Campus Club; Young Republican Club; UCF; AWS.

POND, EVELYN; Hamilton, Ohio; Liberal Arts; Kappa Delta, President; AWS Junior Class Representative; Student Senate Secretary.

POOL, JOHN R.; Rudolph, Ohio; Business Administration; Alpha Sigma Phi; Phi Alpha Chi.

POWERS, DOROTHY J.; Toledo, Ohio; Education; Gamma Phi Beta; B-G News; Key; AWS Newsletter Editor.

PRATT, J. FRED; Perrysburg, Ohio; Education; Phi Kappa Tau; Interfraternity Council, president; Council on Student Affairs; Student Senate; Alpha Phi Omega; Kappa Delta Pi; Epsilon Pi Tau, secretary; FTA, president; Industrial Arts Club.

PRICE, DENVER C.; Dayton, Ohio; Business Administration; Kappa Sigma, steward; Student Senate, treasurer; IFC representative; Sophomore Class Representative; Student Senate Suggestions Committee; U-A Prom, financial chairman.

Peterson, V.  
Phinney, R.  
Pond, E.

Petrich, J.  
Piehl, I.  
Pool, R.

Phillips, D.  
Pilch, W.  
Powers, D.

Phillips, N.  
Pitzer, V.  
Pratt, F.

Phillips, R.  
Poland, J.  
Price, D.



*Receiving mail never lost its appeal.*



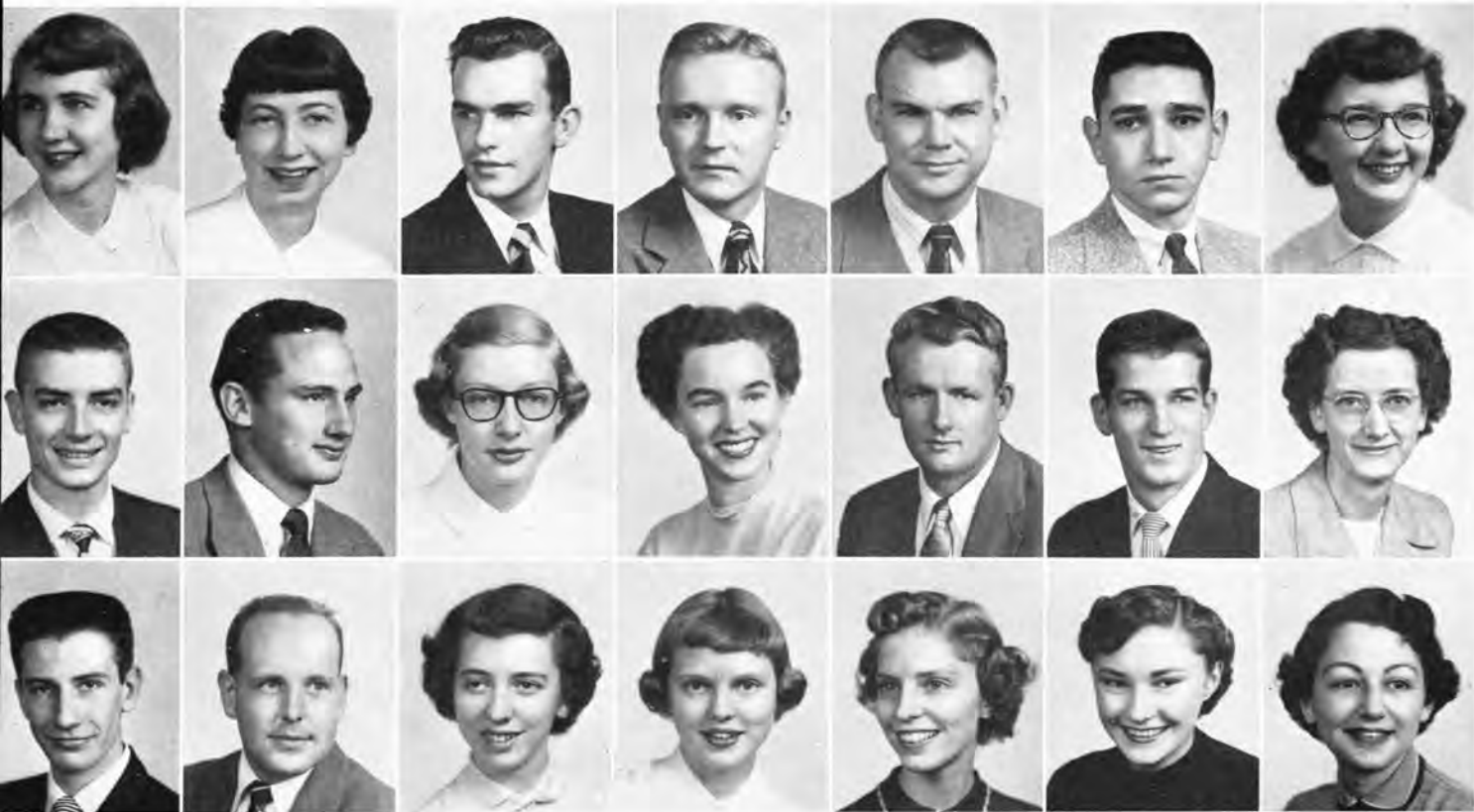

Prince, B.                      Prinz, S.                      Purvis, J.                      Puzsak, E.                      Quillen, B.                      Radvon, R.                      Ramm, M.  
 Rangeler, D.                Rea, J.                        Reed, A.                      Reichenbach, J.             Rennels, D.                Reyman, T.                Reynolds, H.  
 Rider, F.                      Roath, B.                      Robertson, R.                Robinson, P.                Roe, N.                      Romanchuk, L.             Ross, A.

PRINCE, BEVERLY J.; Cleveland, Ohio; Liberal Arts; Delta Gamma; Home Economics Club; Sailing Club; Young Republican Club.

PRINZ, SUZANNE; Dayton, Ohio; Education; Alpha Phi, president; Book and Motor; Kappa Delta Pi; Cap and Gown; AWS, corresponding secretary and vice-president; Treble Clef; Bowling Club; ACE.

PURVIS, JAMES A.; Toronto, Canada; Liberal Arts.

PUSZAK, EDWARD C.; Cleveland, Ohio; Education; Head Resident Counselor, Falcon Hall.

QUILLEN, BILL G.; Detroit, Michigan; Education; Kappa Mu Epsilon.

RADVON, RICHARD A.; New York, New York; Liberal Arts; Emerson Literary Society; Boosters; Student Directory; Workshop Players; Young Republican Club; Esperanto Club; Intramurals.

RAMM, MARILYN; Education; Delta Zeta; FTA; LSA; ACE; Young Republican Club.

RANGELER, DWIGHT D.; Fostoria, Ohio; Liberal Arts; Phi Delta Theta; Book and Motor; Sigma Tau Delta; University Theater; Theta Alpha Phi.

REA, JAMES F.; Bergenfield, N. J.; Liberal Arts; Sigma Nu; Varsity Wrestling; Varsity Club, treasurer; Intramurals.

REED, ADELYN M.; Greenville, Ohio; Education; Phi Mu, house-chairman; Orchesis; WRA; PEM; Badminton Club; AWS.

REICHENBACH, JEAN E.; Olean, N. Y.; Education; Alpha Xi Delta, recording secretary; Key; Sigma Alpha Eta.

RENNELS, DONALD D.; Charleston, Illinois; Education.

REYMAN, THEODORE A.; Van Dyke, Michigan; Education; Football.

REYNOLDS, H. ERLINE; Centerburg, Ohio; Education; ACE; Kappa Delta Pi.

RIDER, FRANK M.; Port Clinton, Ohio; Business Administration; Alpha Sigma Phi; Square and Compass.

ROATH, BERT L.; Bowling Green, Ohio; Education.

ROBERTSON, REVA M.; Mount Vernon, Ohio; Education.

ROBINSON, PAULINE M.; Willoughby, Ohio; Education; Phi Sigma Mu; Kappa Delta Pi; A Cappella; Treble Clef; SCF Cabinet.

ROE, NANCY R.; Weston, Ohio; Education; Kappa Phi; Quill Type, treasurer; Kappa Delta Pi, corresponding secretary; Book and Motor; Pi Omega Pi, secretary-treasurer.

ROMANCHUK, LAVERNE; Parma, Ohio; Education; Alpha Chi Omega; Delta Phi Delta; Art Club.

ROSS, AUDREY J.; Cortland, N. Y.; Liberal Arts; Phi Mu, treasurer; B-G News; Freshman Handbook; Booster Club, secretary; U-A Prom Committee; WRA; Psi Chi.

ROTH, MARILYN R.; Van Buren, Ohio; Education; Quill Type; Pi Omega Pi; Kappa Delta Pi.

RUCK, BERNEDA F.; Wapakoneta, Ohio; Education; Delta Zeta, secretary; Workshop Players; UCF; FTA, secretary; Treble Clef.

RUDOLPH, HELYN T.; Walbridge, Ohio; Education; Gamma Phi Beta; ACE; FTA; Key.

REISLER, J. Toledo, Ohio.

RYAN, MICHAEL J.; Dayton, Ohio; Liberal Arts; Delta Tau Delta, secretary; B-G News; Interfraternity Council; Key; Pershing Rifles.

SAMPERISI, ROSE T.; Cleveland, Ohio; Liberal Arts; Phi Mu; Home Economics Club; Orchesis; Newman Club; Tap Club; "Les Delsartes"; B-G News.

SAMPSON, FREDERICK C.; Marion, Ohio; Business Administration; Alpha Tau Omega; Phi Alpha Chi; Newman Club, treasurer.

SANDY, MAURICE O.; Indianapolis, Indiana; Education; Phi Delta Theta.

SCHEID, MARILYN R.; Monroeville, Ohio; Business Administration; Alpha Chi Omega; SCF; Emerson Literary Society; Boosters; Duplicate Bridge Club.

SCHEIG, PAUL E.; Napoleon, Ohio; Education; Phi Delta Theta; Varsity Club; Football.

SCHMIDT, LLOYD L.; Payne, Ohio; Business Administration; Phi Kappa Tau; Workshop Players; Boosters; University Marching Band, Commanding Officer; Newman Club, president; SBA.

SCHOENBERGER, ESTHER J.; Medina, Ohio; Education; FTA; ACE; WRA; Key.

SCHOLEM, RICHARD J.; New York, New York; Liberal Arts; MIS; Men's Glee Club; Rho Sigma Mu; WBGU; Student Senate.

SCHULTZ, DOROTHY C.; Alliance, Ohio; Education; FTA; ACE; WRA.

SCHULTZ, RICHARD W.; Cleveland, Ohio; Liberal Arts; Kappa Sigma; Chem Journal Club; Varsity Club; German Club; Varsity Tennis; Freshman Football.

Roth, M.  
Samperisi, R.  
Schmidt, L.

Ruck, B.  
Sampson, F.  
Schoenberger, J.

Rudolph, H.  
Sandy, M.  
Scholem, R.

Reisler, J.  
Scheid, M.  
Schultz, D.

Ryan, M.  
Scheig, P.  
Schultz, R.



Many rides home were found by watching this bulletin board.





Schumaker, L.  
Shiraishi, H.  
Simonds, R.

Schuster, J.  
Short, G.  
Sims, P.

Schwab, C.  
Shuler, K.  
Slager, R.

Sendi, L.  
Shuster, J.  
Sloan, N.

Shaw, E.  
Sibrel, M.  
Sloat, F.

Sheffer, C.  
Silver, M.  
Smithers, B.

Shepherd, J.  
Simmonds, H.  
Smith, C.

SCHUMACHER, LOIS A.; Cleveland, Ohio; Education; Alpha Chi Omega; ACE; FTA; Boosters.

SCHUSTER, JEAN S.; Westlake, Ohio; Education; WRA; ACE, treasurer; Kappa Delta Pi; Bowling Club; German Club; AWS Newsletter; Key; Gamma Delta, secretary-treasurer.

SCHWAB, CHARLES D.; Sandusky, Ohio; Business Administration; SBA, vice-president; LSA.

SENDI, LUELLA J.; Toledo, Ohio; Education; Kappa Delta, vice-president; Workshop Players; FTA; Ushettes; WRA; ACE; SCF.

SHAW, EVALEEN R.; Haviland, Ohio; Education; Phi Mu; A Cappella; Treble Clef; Marching Band; Phi Sigma Mu; WRA; UCF.

SHEFFER, CAROL F.; Woodville, Ohio; Education; Kappa Delta; WRA; Badminton Club; PEM Club; Duplicate Bridge Club; FTA.

SHEPHERD, JAMES B.; Sherrods-ville, Ohio; Liberal Arts; Sigma Alpha Epsilon; Theta Eta Chi.

SHIRAISHI, HISAE; Fukuoka, Japan; Liberal Arts; WSA; SCF; Kappa Phi.

SHORT, GEORGE E.; Rochester, N. Y.; Liberal Arts; Phi Kappa Tau.

SHULER, I. KATHLEEN; Napoleon, Ohio; Education; Kappa Delta, secretary; Kappa Phi, president; ACE; FTA; SCF; Clew Week Committee; Kappa Delta Pi.

SHUSTER, JEANNE; Navarre, Ohio; Education; Alpha Delta Pi; Treble Clef; Messiah; ACE; FTA; Badminton Club; Young Republican Club.

SIBREL, MARLENE S.; Gypsum, Ohio; Education; Delta Zeta; Concert Band; Marching Band; Beta Alpha Sigma; FTA; ACE; LSA.

SILVER, MARILYN R.; Cleveland, Ohio; Education.

SIMMONDS, HUGH R.; Kenmore, New York; Education; Alpha Tau Omega; Glee Club; SCF; ROTC; Alpha Phi Omega; Sailing Club; Pershing Rifles.

SIMONDS, REX W.; Bowling Green, Ohio; Education; Sigma Alpha Epsilon; Varsity Club.

SIMS, PAT; East Cleveland, Ohio; Education; Alpha Delta Pi; FTA; ACE; Social Sub-Committee; WRA; Workshop Players; Band; SCF.

SLAGER, ROBERT W.; Findlay, Ohio; Education; Delta Tau Delta; Track; Men's Glee Club; UCF.

SLOAN, NANCY K.; Cleveland, Ohio; Education; WIS; Home Economics Club; Square Dance Club; FTA.

SLOAT, FRANCIS E.; Lorain, Ohio; Education; Phi Kappa Tau, president; Rho Sigma Mu; WBGU; University Theater; Student Union Committee; Industrial Arts Club.

SMETHERS, BARBARA A.; Waukegan, Illinois; Liberal Arts; SCF; Frosh Club.

SMITH, CHARLOTTE E.; Long Island, N. Y.; Education; WIS; Drum Majorette; Sigma Alpha Eta; Treble Clef; SCF; WRA; PEM Club; Canterbury Club.



SMITH, DONALD R.; Dumont, N. J.; Education; Industrial Arts Club.

SNYDER, ARDITHE; Perrysburg, Ohio; Education; Phi Mu.

SOARES, PATRICIA L.; Conneaut, Ohio; Education.

SOLURI, RICHARD F.; Niagara Falls, N. Y.; Business Administration; Delta Tau Delta.

SONKOLY, WILMA A.; Elyria, Ohio; Education; Delta Gamma; Tennis Club; WRA; PE Club.

SPANG, PETER; Bellefontaine, Ohio; Education; Alpha Tau Omega; Sigma Alpha Eta; Kappa Delta Pi.

SPRINGER, GLORIA V.; Dayton, Ohio; Education; WRA; PEM Club.

STEBBINS, LOIS J.; Akron, Ohio; Education; Alpha Gamma Delta; Kappa Delta Pi; Beta Pi Theta; Sigma Tau Delta; Panhellenic Council.

STEBBINS, ROBERT E.; Sidney, Ohio; Liberal Arts; Delta Upsilon; A Cappella; Men's Glee Club; Pi Kappa Delta; Phi Alpha Theta; UCF; Marching Band; Concert Band; Debate.

STECK, NANCY L.; Brookville, Ohio; Education; Gamma Phi Beta, pledge trainer; Orchesis; Tap Club, vice-president.

STEED, JANET; Vandalia, Ohio; Education; Kappa Delta; ACE; FTA; Rifle Club; Iota Epsilon Alpha; Workshop Players; Key; Usherettes; Panhellenic Council.

STEINBERG, ETHEL; Elyria, Ohio; Education; Alpha Delta Epsilon, president; Workshop Players; Theta Alpha Phi, secretary; Sigma Tau Delta; Panhellenic Council; University Theater.

STERN, SHELDON J.; Bronx, N. Y.; Business Administration; MIS; REW Committee.

STONEHILL, ELMER D.; Bluffton, Ohio; Business Administration; Phi Alpha Chi, president.

STONER, MARTHA ANN; Youngstown, Ohio; Education; Alpha Delta Pi; Sigma Alpha Theta, program chairman; UCF; Marching Band.

Smith, D.  
Spang, P.  
Steed, J.

Snyder, A.  
Springer, G.  
Steinberg, E.

Soares, P.  
Stebbins, R.  
Stern, S.

Soluri, D.  
Stebbins, L.  
Stonehill, E.

Sonkoly, W.  
Steck, N.  
Stoner, A.



*The ATO's found that their new house arrangement was conducive to study.*





Sudyk, J. Swisher, M. Thomas, B. Sullivan, E. Swope, D. Thompson, J. Sullivan, M. Taylor, J. Tonn, A. Sullivan, T. Taylor, S. Tovey, D. Sutkaitis, A. Tellerd, H. Trbovich, M. Swaisgood, V. Tesch, G. Truex, J. Sweeney, J. Terry, N. Tschanen, A.

SUDYK, JAMES E.; Cleveland, Ohio; Education; Newman Club; Kappa Delta Pi.

SULLIVAN, EDWARD J.; Shaker Heights, Ohio; Business Administration; Phi Kappa Psi; Off Campus Club; Workshop Players; UCF; SBA; IFC.

SULLIVAN, MARILYN R.; Dayton, Ohio; Education; Alpha Xi Delta; WRA; PEM Club; Tap Club; Social Committee; Social Sub-Committee.

SULLIVAN, THOMAS D.; Buffalo, N. Y.; Business Administration; Sigma Chi, president, treasurer; Sophomore Class treasurer; Emerson Literary Society; IFC treasurer; Intramurals.

SUTKAITIS, ALICE H.; Toledo, Ohio; Education; Phi Mu; Orchesis, president; Tap Club; WRA; PEM; Treble Clef.

SWAISGOOD, VONDALE; Kansas, Ohio; Liberal Arts; Phi Kappa Delta; Varsity Debate; Beta Beta Beta; Alpha Kappa Delta; Biology Club; Sociology Club.

SWEENEY, JAMES D.; Cleveland, Ohio; Education and Liberal Arts; Theta Xi.

SWISHER, MARILYN A.; Mansfield, Ohio; Education.

SWOPE, DUANE; North Baltimore, Ohio; Education.

TAYLOR, JACK P.; Wapakoneta, Ohio; Education; Delta Tau Delta; Freshman Class President; Student Senate; Social Committee Student Chairman; FTA of Ohio, State President; Young Republican Club, president; Emerson Literary Society.

TAYLOR, SHIRLEY W.; Ontario, Canada; Education; Alpha Chi Omega, vice-president; AWS Newsletter; Panhellenic; SCF; ACE; FTA; Sailing Club; Boosters.

TELLERD, HARVE E.; Cleveland, Ohio; Business Administration; Alpha Tau Omega; Workshop Players; Young Republican Club; SBA; Intramurals; Newman Club; Booster Club; Cinema Club.

TESCH, GLORIA A.; Toledo, Ohio; Education.

TERRY, NANCY; Swarthmore, Pa.; Education; Gamma Phi Beta, corresponding secretary; WRA Board; Hockey Manager; Swan Club, publicity chairman; PEM Club; Class Team Basketball; Hockey Club, vice-president; Intramurals; Kohl Hall, president; Student Senate; Delta Psi Kappa, treasurer; Deans' List; Treble Clef; Bridge Club.

THOMAS, BETTY L.; Euclid, Ohio; Education; Delta Gamma; WRA, president; PE Club; Delta Psi Kappa, secretary; Class Teams; Intramurals; Hockey Club.

THOMPSON, JOAN N.; Cleveland, Ohio; Education; Alpha Xi Delta; B-G News; FTA; Young Republican Club; WRA.

TONN, ARLENE J.; East Moline, Illinois; Education; Alpha Xi Delta; Treble Clef; A Cappella Choir; Concert Band; Marching Band; Symphony Orchestra; Woodwind Ensembles; Kappa Delta Pi; Phi Sigma Mu; Tau Beta Sigma; SCF; Clew Chairman; Theta Chi Dream Girl Attendant.

TOVEY, DUANE R.; Toledo, Ohio; Education; Band; Orchestra; Choir; Phi Sigma Mu; Kappa Kappa Psi.

TRBOVICH, MIKE; Lorain, Ohio; Business Administration.

TRUEX, JANET M.; Sylvania, Ohio; Education; FTA; SCF; House Chairman Kohl Hall; ACE; AWS Legislative Board; Judicial Board.

TSCHANEN, ALICE L.; Norwalk, Ohio; Education; Delta Zeta; Kappa Delta Pi; Sigma Alpha Eta; Treble Clef.

TURNER, JANE E.; Sylvania, Ohio; Education; Alpha Phi, corresponding secretary; Treble Clef Club, vice-president; Kappa Delta Pi; ACE; Book and Motor.

ULLERY, LOIS M.; Dayton, Ohio; Education; WIS; AWS Legislative Board; FTA.

VALENTINE, DAVID L.; Business Administration; Phi Kappa Tau; Student Business Association.

VAN GUNDY, SEYMOUR D.; Whitehouse, Ohio; Liberal Arts; Sigma Phi Epsilon; Beta Beta Beta, vice-president; Alpha Phi Omega; Sigma Theta Epsilon; German Club.

VAN HOOK, C.; Lakewood, Ohio; Education; Chi Omega; Home Economics Club; Newman Club; WRA; AWS; FTA; Swan Club.

VAN TYNE, CONSTANCE M.; Liverpool, New York; Liberal Arts; Phi Mu; Psi Chi; Book and Motor; Sociology Club; Alpha Kappa Delta; Student Union Committee; Workshop Players.

JAMES, VAUGHN, E.; Bucyrus, Ohio; Business Administration.

VOSPER, PATRICIA A.; Massillon, Ohio; Education; Off Campus Club; ACE; UCF.

VOTH, ANN P.; Fremont, Ohio; Education; Alpha Xi Delta, treasurer; FTA; ACE.

WALLACE, CLYDE O.; Uhrichsville, Ohio; Education.

WALLACE, PATRICIA L.; Columbus, Ohio; Education; Chi Omega, president; AWS, senior representative; Delta Psi Kappa, president; WRA; Physical Education Club; Swan Club; Young Republican's Club; Cap and Gown; Student Assistant to the Activities Committee; Kappa Delta Pi.

WALLI, JOHN; Grosse Ile, Michigan; Business Administration.

WALTON, GEORGE; Kenmore, New York; Business Administration; Sigma Phi Epsilon; A Cappella Choir; Men's Glee Club, publicity manager; Pershing Rifles; Men's Marching Band; ROTC; Student Business Association.

WARD, LAWRENCE M.; Medford, Massachusetts; Business Administration; Sigma Alpha Epsilon.

WARNER, RICHARD B.; Mentor-on-the-Lake, Ohio; Education; Phi Kappa Psi; FTA; Arnold Air Society; Greek Week Dance Committee; Off Campus Club; Workshop Players; Junior Varsity; Debate Team.

Turner, J.  
Van Tyne, C.  
Wallace, P.

Ullery, L.  
James, V.  
Walli, J.

Valentine, D.  
Vosper, P.  
Walton, G.

Van Gundy, S.  
Voth, P.  
Ward, L.

Van Hook, C.  
Wallace, C.  
Warner, R.



*Spring also brought the Kappa Sigma chariot race.*





Watson, J.  
 Welch, M.  
 Widmer, J.  
 Way, C.  
 Wellbaum, K.  
 Wiles, D.  
 Webster, O.  
 Wepler, M.  
 Williams, C.  
 Webster, T.  
 Werden, A.  
 Williams, D.  
 Wegert, O.  
 Wertz, P.  
 Williams, M.  
 Weis, K.  
 Whitcomb, W.  
 Williams, N.  
 Weissbrod, R.  
 Whitman, T.  
 Williams, R.

WATSON, JAMES R.; Lima, Ohio; Business Administration.

WAY, CHARLES M.; Bedford, Ohio; Liberal Arts; Sigma Chi.

WEBSTER, OLIVE E.; Kent, Ohio; Education; Alpha Delta Pi; Pi Kappa Delta; UCF; Workshop Players; Treble Clef; Student Senate; Panhellenic, President; Sigma Alpha Eta; Council of Student Affairs; AWS Legislative Board.

WEBSTER, TOM F.; Kent, Ohio; Education; Alpha Tau Omega.

WEGERT, OTTO W.; Toledo, Ohio; Business Administration; Alpha Tau Omega; Book and Motor; Business Ad. Honorary; Arnold Air Society; SBA; AFROTC; Intramurals; Fraternity Basketball; IFC.

WEIS, KEN C.; Toledo, Ohio; Liberal Arts.

WEISSBROD, RAY A.; Bowling Green, Ohio; Business Administration; Phi Kappa Psi; Kappa Kappa Psi; SBA; Marching Band; Concert Band; Orchestra.

WELCH, MARLENE P.; South Euclid, Ohio; Education; Alpha Chi Omega; ACE.

WELLBAUM, KATHLEEN A.; Sandusky, Ohio; Education; Alpha Phi; FTA; Boosters; Newman Club.

WEPLER, MARGARET J.; Bowling Green, Ohio; Education; Kappa Delta Pi; Tau Beta Sigma; Book and Motor; Phi Sigma Mu; Orchestra; Concert Band; Treble Clef; Clarinet Quartet.

WERDEN, ALBERT H.; Elyria, Ohio; Education.

WERTZ, PEGGY A.; Tiffin, Ohio; Education; Chi Omega; A Cappella Choir; WRA; Newman Club; Concert Band; Treble Clef; Marching Band.

WHITCOMB, WALDO; Bowling Green, Ohio; Business Administration.

WHITMAN, THOMAS J.; Doylestown, Ohio; Business Administration; Pi Kappa Alpha; Student Business Association; Newman Club.

WIDMER, JOYCE K.; Canton, Ohio; Education; Sailing Club; FTA; Workshop Players.

WILES, DOUGLAS A.; Kenmore, N. Y.; Business Administration; Delta Upsilon.

WILLIAMS, COLETTE M.; West Haven, Connecticut; Education; Alpha Gamma Delta; Tennis Club, president; Swim Team, captain; Swan Club, secretary-treasurer; WRA Social Chairman; Intramurals; Junior Class secretary; PE Club; Kohl Hall house board.

WILLIAMS, DELBERT A.; Lima, Ohio; Business Administration; Sigma Theta Epsilon; Off Campus Club; UCF; Square and Compass, secretary, president; Young Republican Club.

WILLIAMS, METLAR W.; Bowling Green, Ohio; Education; Epsilon Pi Tau, vice-president; Industrial Arts Club.

WILLIAMS, NANCY C.; Dayton, Ohio; Education; Alpha Xi Delta, pledge trainer; ACE; FTA; Young Republican Club.

WILLIAMS, ROBERT C.; Bowling Green, Ohio; Business Administration.



Williams, R.  
Wolfram, E.  
Young, D.

Williamson, L.  
Wright, V.  
Youngpeter, J.

Winfield, J.  
Wurtz, J.  
Zakaluk, F.

Wise, H.  
Wyckoff, E.  
Zavac, L.

Woessner, V.  
Wyndham, S.  
Zenobi, R.

Zimmerman, C.

Firsdon, B.

Lenz, C.

Wilson, J.

WILLIAMS, RICHARD A.; Rochester, N. Y.; Business Administration; Sigma Chi; Freshman Basketball; SBA.

WILLIAMSON, LEAH A.; Latty, Ohio; Education; Home Economics Club; FTA.

WINFIELD, JANE P.; New Haven, Connecticut; Education; Alpha Gamma Delta, president; AWS, recording secretary, treasurer, president; Cap and Gown, vice-president; Newman Club; Council on Student Affairs.

WISE, HELEN L.; Tiffin, Ohio; Education; Kappa Delta Pi; Treble Clef; Kappa Phi; ACE.

WOESSNER, VIRGINIA C.; Bowling Green, Ohio; Liberal Arts and Education; Delta Phi Delta.

WOLFRAM, EDWARD P.; Maumee, Ohio; Business Administration.

WRIGHT, VERNON O.; Lorain, Ohio; Business Administration; Pi Kappa Alpha.

WURTZ, JANE R.; Dayton, Ohio; Delta Gamma; Education; Tennis Club, secretary; Hockey Club; FTA; ACE.

WYCKOFF, EUGENE W.; Bowling Green, Ohio; Business Administration.

WYNDHAM, SUE A.; Tiffin, Ohio; Education; Delta Gamma; Workshop Players; WRA; SCF; Panhellenic Council; Key, senior editor; Sigma Alpha Eta, treasurer.

YOUNG, DORIS E.; Columbus Grove, Ohio; Education; Gamma Phi Beta; Quill Type; Pi Omega Pi; Booster Club; Student Union Committee; AWS Legislative Board; FTA; Social Sub-Committee.

YOUNGPETER, JOHN M.; Weston, Ohio; Liberal Arts and Education; MIS, president; Sigma Pi Rho; Biology Club, president; Newman Club; FTA; Student Assistant in Biology Department; Homecoming Committee.

ZAKALUK, FRED; Manville, New Jersey; Business Administration; Delta Upsilon; Booster Club; SCF.

ZAVAC, LOUIS M.; Toledo, Ohio; Theta Chi; Arnold Air Society; Newman Club.

ZENOBI, ROBERT A.; Fairview Park, Ohio; Liberal Arts; Phi Kappa Psi; Newman Club; Booster Club; Golf Team.

ZIMMERMAN, CORNELIA A.; Euclid, Ohio; Education; Gamma Phi Beta; Key; A Cappella Choir; Treble Clef; University Band; Phi Sigma Mu.

FIRSDON, BYRON R.; Bowling Green, Ohio; Delta Tau Delta; Arnold Air Society.

LENZ, CAROL F.; Norwalk, Ohio; Education; Alpha Chi Omega, Rec. Sec'y; A Cappella, President; Beta Pi Theta, President; Sigma Delta Pi; Kappa Delta Pi; Book and Motor; AWS, Legislative Board; Usherettes.

WILSON, JOAN M.; Toledo, Ohio; Education; Book and Motor; Kappa Delta Pi; Sigma Delta Pi.





Students and townspeople alike take advantage of the Bank of Wood County's safe and convenient checking and savings account service.

**THE BANK OF**

**WOOD COUNTY**

**130 S. MAIN STREET**



This "funny old car" that looks so antique beside today's sleek, powerful motor cars was once the finest thing on the road—"the ultimate in styling and engine design."



And the "gas" that was dispensed from the creaking hand pump in front of the grocery store (quite different from the modern super-fuels you get at today's super-service stations) was once "the finest at any price."



## What changed them ?

You don't have to look far for the answer. It's something as American as a chocolate soda. It's *competition*.

And all *that* means is this: every person and business is free to outdo the other fellow in trying to produce something *better*—so more people will want it and buy it.

That's why *this* year's cars are always sleeker and more powerful than last year's. That's why service stations (like Ohio Oil's Marathon stations, for instance) keep getting

more modern and gleaming, year after year, offering finer and finer petroleum products.

Competition among tens of thousands of independent businesses in the petroleum industry not only makes such progress *possible*; competition makes it *necessary*.

As long as our economic system works that way, this will be a pretty wonderful and exciting country, won't it, in which to live and work and get ahead?



### THE OHIO OIL COMPANY

Producers of Petroleum since 1887 • Serving you better and better for 66 years.



*THE FALCON'S NEST*

*For Your Enjoyment*

*Is Proud To Serve You*

**DELICIOUS SEALTEST ICE CREAM**

THE MEASURE OF QUALITY

**OHIO-TOLEDO ICE CREAM COMPANY**

TOLEDO, OHIO



*Since 1899*

*The*

**CYGNET SAVINGS BANK**

**COMPANY**

*Interest Paid on Time Deposits*

**Two Convenient Offices**

**CYGNET, OHIO - - - WAYNE, OHIO**

**Ask about our SERV-ALL-DEPOSIT forms  
A complete Banking Service from your Home**

*Members Federal Deposit Insurance Corporation*

# UNIVERSITY BOOK STORE

The University Book Store specializes in all text books, Wilson's Sports Equipment, college sportswear, magazines at special rates, and general school supplies for the everyday needs of college men and women.

OPEN MONDAY THRU FRIDAY—8 to 11:45, 1 to 4:45

SATURDAY—8 to 11:45

## INDEX

*Includes Faculty, Students, And Administration*

A			
Abbey, Mary J.	82, 83, 86, 87, 91, 197	Austin, Robert	68
Abell, Wilbur J.	17	Austin, Robert T.	17
Abbott, Nancy L.	55, 109	Auxter, Suzanne J.	86, 180
Ackman, Daniel H.	188	Ayers, Elizabeth L.	27, 67, 82, 100, 112, 118, 191
Acton, Jack R.	72, 197	Ayers, James E.	137, 191
Adams, Nancy C.	69, 182		
Adams, Trell A.	178	B	
Adamson, Donald B.	81, 140, 197	Baddaker, William L.	71, 130, 197
Adrian, Jeanne R.	121, 182	Baden, Dorothy M.	67, 72, 102, 112, 123, 191
Aeppli, Barbara A.	116	Baden, Marty A.	69, 99, 105, 197
Aiello, Helen A.	66, 187	Baehler, Jane M.	110, 118
Albers, Janet E.	189	Baer, Jenne E.	72
Alberts, Robert E.	112, 197	Baginski, Donald	133, 154
Alexander, William D.	17	Bailes, Robert R.	183
Allbaugh, Nancy J.	54	Bailey, Carol E.	72, 87, 180
Allen, Margaret M.	122, 197	Bainbridge, Elizabeth J.	66, 191
Allen, Warren S.	17	Bainbridge, Thomas E.	188
Allman, Judith L.	183	Baird, Florence E.	17
Althoff, Dorothy L.	66, 67, 79, 123, 197	Baisch, Allan C.	189
Amato, Ann L.	121, 191	Bajoraitis, Danute V.	54, 73, 182
Amato, Carmalene J.	72, 183	Baker, Beverly A.	180
Amsdell, Janet L.	182	Baker, Carol A.	81
Anderson, Barbara E.	97, 109, 118, 197	Baker, Carolyn S.	122
Anderson, James W.	112, 197	Baker, Daniel L.	48, 71, 76, 140, 191
Anderson, Jobea L.	82, 83, 84, 86, 189	Baker, Marilyn M.	99, 117, 191
Anderson, Manley J.	48, 49, 112, 191	Baker, Marjorie A.	67, 82, 102, 123, 197
Anderson, Margaret A.	120	Baker, Norman J.	183
Anderson, Richard D.	187	Balliett, Gary C.	135
Anderson, Sharon K.	179	Balogh, Dr. Joseph K.	17, 71, 99
Anderson, Virginia O.	85, 122, 187	Balson, Carl G.	191
Anderson, W. Harold	17, 95, 149	Bandy, Barbara J.	69, 99, 118, 197
Andreasen, Carl L.	191	Banks, Anne	69, 99, 121
Andrews, Iris E.	17, 84, 98	Banninga, Jerry L.	180
Angus, David L.	135	Baran, Francis V.	134, 187
Angus, Jean A.	197	Barany, Jean M.	86, 182
Annos, James G.	135, 191	Barber, Mary J.	187
Anshutz, Karlene M.	182	Barbery, Janine M.	73
Antypas, John	106	Barner, Jerry A.	154
Archbold, JoAnn	69, 183	Barnes, Anne S.	80, 86, 119, 197
Argent, William B.	67, 72	Barnes, Roger G.	141
Armbruster, Dorothy A.	54, 67, 191	Barnes, Vernon	197
Armitage, Paul C.	139, 197	Barnhill, Joan L.	54, 55, 109, 197
Armour, Patricia A.	69, 188	Barnhill, Mark D.	68, 188
Armstrong, Jack B.	180, 183	Barnum, Mary L.	94, 112, 122, 197
Armstrong, Kathleen L.	86, 178	Baron, Joyce M.	55, 187
Armstrong, Robert J.	169	Barr, Herbert H.	129, 191
Arnold, Dr. Frank C.	17	Barr, John M.	182
Asch, Gordon	175	Barr, Lee D.	136, 195
Aseltine, H. Philip	129, 191	Barrell, Dr. Charles A.	16, 108
Asher, Phoebe A.	178	Barrett, Barbara A.	72, 179
Askey, Darrell J.	55, 178	Barry, Donna M.	188
Askey, Robert E.	132, 197	Bartels, Marvin W.	135, 198
Atkinson, Paul A.	167, 183	Bartles, Anne L.	39, 51, 72, 84
Aufderstrasse, David L.	188	Barto, Rudolph	71, 139, 198
Aughhey, Eleanor P.	182	Bartter, John A.	68, 136, 187
Ault, Carol E.	180	Bashore, J. Robert, Jr.	17, 145
Ault, Darl E.	54, 79, 124, 197	Bauer, Fred J.	178
Ault, William M.	197	Baugh, William J.	55, 165, 182
Aunger, Deborah L.	183	Baum, Patricia L.	71, 191

# Uhlman's



**UHLMAN'S** features a complete line of men's clothing, as well as one of Bowling Green's finest shoe stores. When you go shopping for clothing of quality, **stop in at Uhlman's.**

**You're sure to find it there.  
128 North Main Street**

Bauman, Yvonne, J.	183
Baumgartner, Barbara M.	191
Baxter, Marlene M.	182
Baynard, Anthony B.	17
Beach, Marcia L.	179
Beale, Joan M.	122, 189
Beam, Dixie L.	180
Bear, Lois F.	86, 102, 191
Beard, Robert C.	130, 154
Beatty, F. Eugene	12
Bechberger, Katharine J.	51, 54, 118, 191
Beck, Mary E.	67, 123, 191
Beck, Ralph L.	17
Beck, Virginia L.	125
Beck, Vivian J.	79, 125
Beckett, Donna K.	87, 125, 189
Bedette, Barbara A.	68, 100, 102, 144, 191
Beecher, James P.	131
Beeler, Roland L.	154, 196
Beggs, Roberta J.	179
Behnke, Thomas D.	179
Behrens, John C.	131, 149
Beindorf, Otto C.	133, 154, 188
Bell, Clarence F.	167, 180
Bell, Enza A.	67, 182
Bell, Ruth A.	183
Bellaire, Betty L.	26, 69, 187
Bellard, Bruce H.	17, 154, 166
Belokopitsky, Andrew	68, 105, 134
Bendall, Barbara J.	181
Bender, Doris M.	123, 189
Beneke, Barbara A.	66, 67, 186
Benninghof, Richard M.	132
Bennett, Jane S.	72, 179
Bennett, Richard C.	131, 198
Benninghoff, Eugene R.	198
Benser, Morton	142, 191
Beplat, Howard G.	138, 191
Berg, Mary E.	183
Bergmann, Joan A.	72, 183
Berie, Robert E.	180
Berk, Richard N.	107, 136, 186
Berkie, Kenneth	172
Bernasconi, John E.	132, 198
Bernath, Gene W.	178
Berndt, Martha E.	54, 109
Bernhardt, Betty L.	107, 191
Bernicke, Sally J.	180
Berry, David L.	180
Berry, Duane L.	72
Berry, Steve D.	156
Bertelsen, Raymond N.	55, 67, 70, 76, 88, 129, 172, 173, 191
Bertke, Delores M.	55, 180
Bertman, Philip M.	143
Bertodatto, Henry	23
Betz, Marilyn J.	100, 118, 198
Beuke, Theodore R.	138, 186
Beutler, Conrad C.	142
Bianchi, Al A.	157, 159, 160, 161, 191
Bick, N. James	106

Bickel, Phyllis	191
Bickel, Robert D.	145
Bickham, Halbert A.	183
Biechele, Barbara A.	55, 66, 85, 121, 191
Bierley, John W.	129
Billheimer, Charles A.	135
Billing, Norbert	76, 143, 198
Bills, Susan E.	191
Birnbaum, Melvin	179
Birrell, Wilma J.	116
Biscotti, Kathy M.	179
Bittner, William R.	26, 141
Bivins, Col. Luther M.	16
Black, Earl E.	186
Blackburn, Elizabeth	17, 113
Blackford, Phyllis J.	198
Blackwell, Diana E.	51, 82, 126, 185
Blaine, Jack H.	180
Blake, Donald H.	74, 182
Blakemore, M. Lee	128
Blanc, Joyce L.	182
Bland, Duane A.	107, 191
Bloom, Richard F.	71, 142
Blum, Robert M.	134
Bodge, Albert Y.	156, 167
Bodge, Newell C.	130, 186
Bodine, Dawn	82, 86, 98, 124, 191
Boehm, Nancy J.	67, 196
Boerwinkel, Carolyn A.	72, 182
Boesiger, Kathryn	54, 198
Bohrstedt, Dr. Wayne R.	17
Bolton, Edyth M.	54, 109
Bond, Susan I.	72, 120, 191
Bond, W. Howard	104, 109
Bone, Robert	191
Bone, Robert O.	17, 101, 106
Bonnet, Susan J.	86, 91, 121
Bonser, Charles F.	191
Bonsey, Roger C.	81
Boomershine, Donald E.	138, 198
Booth, David E.	49
Borchard, Patricia A.	109
Borra, Carolyn R.	102
Bostick, Robert A.	70, 81, 191
Boutet, Ruth	185
Bova, Rose	198
Bowen, Eilyn A.	71, 84, 125, 191
Bower, Marilyn C.	116
Bower, Virgil F.	198
Bowers, Harry W.	81, 107, 191
Bowlus, Temple Ann.	72, 178
Bowman, Barbara L.	66, 67, 82, 118, 198
Bowman, Betty A.	154, 183
Bowman, Dr. Donald W.	17, 26
Bowman, Janet R.	54, 55, 179
Bowman, Mary L.	182
Bowman, Virginia E.	110, 191
Boyd, Mary E.	54, 55, 67, 185
Boyd, Merle T.	26, 72, 181

# EVERY COAL & SUPPLY CO.

AND

# EVERY VAULT CO.

325 W. Wooster St.

To serve you promptly and courteously  
is our business



## MUTUAL FEDERAL SAVINGS AND LOAN ASSOCIATION

Mutual Federal Building

125 E. Court St.

Boyer, Virginia C.	180
Bracewell, Roland A.	172, 191
Bradley, William A.	129, 191
Bradrick, Ralph D.	54, 102, 198
Bradshaw, William H.	133, 152, 154, 172
Branch, Donald A.	106
Brand, Elizabeth K.	54, 115, 126
Bratton, Margaret M.	66, 67, 191
Braun, Patricia A.	81, 178
Brechmacher, Shirley A.	54, 183
Breidenbaugh, Marie A.	186
Bremer, Linda A.	67, 123, 191
Bremser, Phil K.	71, 141
Brenner, Donald A.	49, 54, 71, 135, 191
Bresnahan, Gerald P.	84, 142, 199
Bretzel, Norma J.	180
Briegel, Sue A.	66, 72, 199
Brim, Dallas E.	54, 68, 106
Brinkman, Ned E.	183
Britton, Donald R.	181
Brockman, Robert W.	107, 199
Broka, Richard L.	199
Bronz, Charles	107, 154
Brookhart, Norma R.	180
Broom, John	102, 129
Brothers, Carole L.	72, 179
Brough, Emily V.	69
Broughton, David	100, 131, 199
Broughton, Phillip C.	138, 199
Browder, John S.	156, 183
Brown, Aloha, M.	124
Brown, Arnold E.	70, 145, 191
Brown, Barbara D.	82, 87, 91, 191
Brown, Beverly A.	55, 182
Brown, Dorothy A.	70, 182
Brown, Gerald M.	26, 128, 199
Brown, Joan I.	69, 116, 191
Brown, Joanne M.	191
Brown, Monica R.	49, 72, 86, 183
Brown, Nancy A.	26, 74, 124, 191
Brown, Richard G.	130
Brown, Sally J.	118
Brown, William J.	131, 199
Browne, Paul W.	180
Browne, Shirley V.	189
Brownlee, Ruby B.	132
Brozovich, Dorothy J.	72, 183
Brubeck, David	189
Bruce, Donald K.	182
Bruce, John F.	167, 199
Bruck, Harold A.	133, 154
Bruning, Robert F.	187
Brunthayer, Jane A.	183
Brutsche, Fred L.	182
Bryan, Colleen A.	191
Bryan, James M.	182
Buchanan, Shirley C.	199
Buck, Sallie L.	84, 85, 98, 118, 199
Buck, Sally A.	72, 118, 185
Buckles, John I.	106, 183
Buckley, John C.	199
Budd, Richard W.	55, 181
Bull, Bartholemew F.	183
Bunch, V. Gail	54, 178
Bunde, Harry	187
Bunger, Carl F.	183, 199
Bunger, Gene	88, 138, 170, 171
Bunke, Barbara L.	54, 188
Bunn, Beverly J.	86
Bunn, John W.	12, 149
Bunton, Charles H.	181
Burbridge, John	175
Burger, Dorothy	38
Burger, Jean A.	54, 71, 83, 118, 188
Burgess, Raymond L.	72, 102
Burgos, Angel R.	108, 112, 199
Burke, John C.	179
Burkett, James T.	137, 191
Burkins, JoAnne B.	186
Burkley, Kathleen M.	71, 87, 110, 118, 191
Burnap, David K.	39, 138, 191
Burrell, Elizabeth A.	55, 144, 191
Burt, Malcolm J.	199
Butler, Jean M.	122, 191
Butler, Jeanne A.	199
Butler, Robert E.	71, 81, 199
Butte, Helen E.	124, 199
<b>C</b>	
Cables, Maj. James R.	104
Cain, Peggy L.	97, 105, 112, 199
Cain, Richard C.	154
Caldwell, James L.	167
Cameron, Richard A.	81
Campbell, Joanne C.	123
Campbell, LaVon C.	199
Campbell, Nancy A.	49, 80, 188
Cancro, Russell J.	137, 199
Capak, E. Jane	72, 178
Capko, Helen A.	117, 200
Capps, Robert W.	55, 129, 191
Carbonero, Ralph H.	178
Carl, Barbara J.	119, 187
Carlisle, Nancy S.	82, 86, 87, 90, 91, 117, 188
Carlson, Eleanor J.	82, 83, 86
Carmean, Bonnie S.	179
Carnahnan, John	171
Carnes, Patricia A.	51, 98, 122, 188
Carpenter, C. Joan	189
Carter, Kay N.	122, 191
Carter, Linda A.	181
Carter, Marie A.	180
Carter, Rosemary G.	54, 55, 66, 81, 191
Caruso, Daniel J.	49
Case, Joan	82, 86, 90, 91, 191
Cashell, Paul L.	135, 191
Caskey, Jane C.	66, 77, 87, 116, 191
Casper, Richard	171
Castello, Carolyn M.	182

Casto, James A.	178
Catterlin, George B.	191
Caves, Betsy A.	55, 182
Cawrse, Barbara C.	66, 82, 87, 118, 191
Caylor, Johanna E.	187
Celleghin, Nestor A.	130, 200
Certeza, Timoteo D.	72, 145, 185
Chadwick, Ida F.	79, 200
Chamberlain, Barbara A.	100, 121, 191
Chambers, John R.	71, 139, 191
Chambers, Mary G.	67, 69, 200
Champion, Laura L.	55, 109, 191
Chance, Shirley A.	54, 100, 120, 191
Chang, Eva W.	73, 182
Chapin, Jack L.	72, 156, 180
Chappell, Cynthia M.	77, 122
Charles, Carol D.	55, 105, 123, 200
Charles, Dean M.	130
Charlton, Joseph B.	106, 183
Chase, Janis F.	54, 123, 191
Chavre, Carol A.	72
Cheek, Carroll W.	17
Cheney, John A.	106
Chestnut, Lois A.	51, 68, 102, 191
Cheza, John R.	156
Chiara, Kathleen R.	183
Chjeco, John E.	132
Chiringas, Percy	191
Christen, Arla L.	69, 181
Christen, Ellen R.	67, 69, 144, 200
Christensen, James M.	134
Christian, Sylvia J.	189
Cicatko, J. Gerald	200
Cifani, Steven A.	26, 106, 181
Cimaglio, Ramon N.	153
Ciula, Richard P.	67, 70, 172, 185
Clafin, Dr. Edward S.	17
Clark, Charles W.	187
Clark, Nancy A.	180
Clark, Patricia L.	115, 122, 191
Clark, Patricia M.	66, 200
Clark, Richard H.	183
Clark, Robert E.	132, 200
Clark, Ronald A.	79, 124, 185
Clay, Darrell K.	153, 154, 200
Clayton, Nancy E.	66, 121, 200
Cleary, Robert L.	106, 185
Cleavenger, Joanne M.	82, 86, 87, 191
Clendenin, J. Maxine	55, 116, 189
Clifton, Carole A.	180
Coale, Mary E.	181
Coates, Marcia L.	82, 86, 90, 91, 117, 185
Coash, John R.	17, 68
Cobb, Alan E.	130, 191
Cobble, Milan H.	16
Coburn, Sue A.	185
Cochran, Elma M.	86, 187
Cochran, John L.	130
Cochrane, Robert H.	55, 129, 191
Cocula, John	137, 154, 191
Coe, M Frances	47, 48, 49, 94, 110, 112, 120, 200
Coffey, Dr. James R.	17, 76
Coffield, Sharon L.	180
Cohen, Charles M.	200
Cohen, Dr. Jacob	17
Cohen, Lenora	17
Cohen, Ronald M.	49, 76, 143
Cold, John P.	55, 79, 154, 186
Cole, Audrey B.	69, 72, 80, 182
Cole, Sharon C.	112, 191
Collier, Charles T.	200
Collier, Herbert F.	26, 79, 81, 95, 191
Collier, Phillip A.	138
Collingwood, David K.	141, 187
Collins, Bernard D.	68, 106, 133, 191
Collins, Patrick G.	137
Combs, R. Robert	88, 170, 200
Company, Carol I.	86
Conarty, Gladys C.	126
Condoli, Conte	189
Conklin, Arch B.	14, 95
Conley, Burt	134, 201
Conley, Gerald D.	201
Connelly, Mary J.	47, 72, 124
Connelly, Robert J.	76, 80, 180
Conner, Frank E.	76, 191
Connett, Lois A.	188
Connor, George W.	131
Conrad, Carol J.	188
Conroy, John M.	54, 102, 180, 201
Conselyea, Marilyn J.	126, 187
Cook, Alice L.	81, 189
Cook, Leslie D.	178, 180
Cook, Ralph F.	107, 180
Cooke, Barbara A.	72, 183
Cooke, Dr. Gilbert W.	17, 76, 149
Cookson, Kathleen A.	183
Cooley, Dorothy I.	67, 81, 82, 123, 191
Coon, Donald A.	137, 261
Cooper, Samuel M.	16, 84, 149, 167
Cope, Carol A.	69, 191
Corbin, Nancy R.	116
Cordas, Andrew S.	183
Cornell, James D.	133, 180
Cornell, Wayne F.	17, 107
Cornelli, Richard W.	134, 191
Cortese, Vincent J.	195
Corwin, Dr. Betty J.	17
Cosner, Barbara A.	180
Cothrel, Paul C.	191
Court, Carolyn R.	27, 201
Courtney, Dale E.	17, 102
Covode, Harriet D.	119, 188
Cowgill, Audrey J.	72, 183
Cowgill, Paul E.	17
Cox, Harold R.	70, 189
Cox, James A.	180
Coy, Barbara A.	86, 181, 182
Coy, Barbara J.	181, 182



## STYLE CENTER

### Corner of Wooster & Main

Everything that's right in style for all those  
 who want the newest in  
 Coats, Suits, Dresses, Lingerie and Millinery  
 Located on the four Corners

## PORTRAITS

*That Please*



*Jack Weissbrod*  
 123 W Wooster St.  
 Phone 9041

# REPUBLICAN PRESS

Phone 5721



134 E. Wooster St.

## CONGRATULATIONS SENIORS

from

### *The House of Artistic Printing*

and

### Bowling Green's Finest in Stationery Supplies

Coyle, William C.....	136
Crabtree, Clifford E.....	165
Crago, Joseph A.....	183
Craig, Louise J.....	105, 109, 201
Crall, Nancy A.....	47, 51, 72, 110, 119
Crane, Carol.....	71, 191
Crane, Janet E.....	49, 67, 179
Crawford, Ruth F.....	129
Crawford, Anne F.....	119, 201
Crawford, Vivian H.....	84, 188
Creason, Forrest.....	154, 156
Crede, Joyce A.....	70, 77, 82, 115, 123, 191
Creps, Charlotte V.....	66, 116
Crider, William R.....	18, 136
Crist, Jolene M.....	182
Crittenden, Gary E.....	182
Croft, Carol A.....	179
Cron, Grace E.....	187
Cross, Charles A.....	167, 181
Crosen, Marvin C.....	76, 88, 95, 137, 172, 173, 201
Crouch, Janice K.....	51, 182
Crowley, Daniel J.....	16, 97
Crump, Robert L.....	141, 201
Cully, Donald A.....	135, 191
Cunningham, James E.....	55, 141
Cunningham, Don A.....	174
Cunningham, William W.....	167, 191
Curcillo, Paul.....	156
Curliss, Daune M.....	191
Currie, Donald K.....	129, 191
Currier, Florence.....	14, 94, 115
Currier, Jesse J.....	16
Curtain, John S.....	81, 140, 183
Curtis, John J.....	201
Curtis, Thomas.....	18
Cushing, John T.....	191
Cuthbert, Martha J.....	72, 84, 125
Czajka, Patricia A.....	182

#### D

Diagneau, Joann M.....	182
D'Alamine Thelma.....	18
Daley, Richard L.....	26, 70, 191
Dall, Ronald A.....	134, 167
Dallas, Joseph R.....	88, 133, 153, 154, 191
Dalton, Mary Anne.....	84, 86, 120
Daniels, Robert G.....	72, 102, 129, 191
Danielson, Sumner L.....	107, 136, 191
Dannenberger, Shirley A.....	72, 84, 125, 185
Danner, Donnetta.....	179
D'Apollo, Benedict M.....	187
Dassow, Donna L.....	181
Daugert, Patricia J.....	83, 90, 91, 98, 191
Dauterman, William D.....	179
Davidson, John R.....	18, 71, 136
Davies, Bernard C.....	201
Davies, Nancy E.....	182
Davis, Alice N.....	181
Davis, Ann C.....	201

Davis, Donald W.....	81, 181
Davis, Harold O.....	181
Davis, James E.....	178
Davis, James E.....	187, 191
Davis, Margaret L.....	86, 181
Davis, Richard G.....	55
Davis, Rose Marie.....	179
Davis, Shirley A.....	107, 189
Davis, Suzanne M.....	55
Davis, Wendell E.....	54, 66
Dawson, David K.....	141, 191
Day, David E.....	70, 77, 88, 201
Day, Frank E.....	167
Day, Sally E.....	86, 98, 118, 201
Dayton, Bonnie J.....	183
Dayton, Marietta J.....	72, 120, 186
Deakin, Harold L.....	154
Dean, Richard N.....	55, 181
DeChant, Marilyn F.....	86, 116, 191
Deck, Donald H.....	179
Deck, Oleta M.....	55, 182
Decker, Dr. Russell.....	18
DeFratris, Gene M.....	182
DeGennaro, Nicholas B.....	71, 104, 131, 191
Dehnbostel, William E.....	182
Dejendeifer, Robert G.....	179
DeLesDernier, Elton E.....	141
Delk, Howard M.....	70, 81, 191
Dellafield, Douglas M.....	129, 201
Dellen, William M.....	125
Dellinger, Donald R.....	167
Dellinger, John A.....	187
Demeter, Nancy E.....	181
Demetral, Dimitri G.....	128, 201
Demetral, Esther L.....	191
Dengler, Joan L.....	179
Denison, Ann B.....	69, 71, 84, 118, 124, 191
Dennison, Joan E.....	201
Derner, Betty M.....	27, 54, 82, 100, 123, 201
Derr, Dr. Raymond.....	18, 50
Des Lauriers, Nan E.....	100, 117
Dessecker, Marvin L.....	167, 169
Detwiler, Nelson R.....	88
Devito, John R.....	156
Devoe, Patricia.....	116, 201
DeWalt, Gary L.....	183
DeWalt, Sarah L. (Mrs.).....	181
Dewan, Jack R.....	133, 171, 191
Dewan, Malissa R.....	129, 144
Dewese, Beverly A.....	54, 181
Dible, Judy J.....	82, 87, 91, 116, 191
Dickerman, Dr. E. Eugene.....	18, 100
Dickerman, Eldeen J.....	55, 125, 201
Dickerman, Richard C.....	181
Dickerson, Kay W.....	181
Dickson, Douglas H.....	134
Diedrick, Helen M. (Mrs.).....	50, 71, 94, 99, 119, 201
Diehl, Lois J.....	54, 71, 186
Diehl, Perry J.....	81, 182
Dierks, Paul D.....	202

# COURT STREET GARAGE



## AAA Wrecker Service

Chrysler-Plymouth Sales and Service

GOOD USED CARS

Batteries, Tires, and Repairing

118-120 East Court Street

Phone 4661

Recently Opened Is

# TO's CAMPUS CORNER



## Located Across from Kohl Hall

Carries sandwiches and snack items as well as a great variety of other Merchandise to answer the needs of the students.

Digby, Susan A.	121
Dille, Lawrence C.	178
Dimick, Robert R.	187
Doane, William S.	132
Dobbeck, Manfred W.	202
Doench, Phyllis J.	182
Doerr, Paul R.	191
Dohm, Harry E.	137
Dolence, Ralph A.	134, 202
Domer, John R.	71, 104, 131, 191
Dominick, Hugh	171
Donaldson, George H.	186
Donaldson, Gloria M.	182
Donnell, Janet L.	54, 182
Donnelly, Barbara L.	187
Donnelly, Edward J.	106
Doran, Donald A.	104, 130, 202
Doren, Carol A.	27, 55, 100, 112, 120, 188
Dorenkott, Wilbert A.	130, 172, 187
Dorman, Ronald	107, 185
Douglass, Gerald E.	180
Douglass, Joseph M.	191
Doup, Carolyn A.	182
Dowdell, Charles E.	55, 166, 191
Dowdell, Joseph O.	145, 169, 191
Dowds, Barbara L.	72, 186
Downs, Marilyn I.	55, 119, 202
Drago, Louis E.	157
Drennan, Mabel E.	18
Dressel, Paul A.	167
Dresser, Donna M.	202
Drexel, Marcia J.	182
Droste, Gail V.	100, 125, 185
Drumm, Carol F.	67, 188
Drumm, Donald R.	71, 88, 138, 202
Duff, William M.	129
Dugan, Colette F.	67, 122, 185
Dugovich, Nicholas J.	179
Dunaway, H. Jane	67, 191
Duncan, Cleith Dale	156, 180
Duncan, Joyce A.	72, 180
Dunford, Thomas A.	100, 112, 139, 191
Dunham, Shirley M.	87, 189
Dunipace, K. Ann	55, 82, 85, 86, 98, 119, 191
Dunlop, Joan R.	72, 120, 191
Dunn, Richard G.	136, 181
Dunn, Robert I.	129
Dunn, Wayne F.	179
Dunn, William S.	26, 95, 129, 202
Dunsmore, Lois J.	72, 119, 202
Dupes, Eleanor R.	188
Durham, George	202
Duricy, Walter M.	88, 172, 173, 191
Durig, Fred E.	88, 152, 154, 155, 166
Durnbaugh, Marilyn R.	116
Durrin, Grace A.	18
Dutcher, Carol J.	86, 181
Dyckes, Albert E.	26, 76, 95, 102, 105, 202
Dyke, Marjorie A.	191
Dylinger, James W.	174

Dzoba, Raymond..... 139

### E

Eager, Donna M.	182
Early, Marilyn L.	124, 191
Eash, Verlin G.	54, 55
Easter, James H.	74, 98, 102, 140, 202
Eastin, Norma J.	82, 86, 202
Ebert, Jacqueline K.	182
Ecker, Richard	18
Eckert, Howard H.	156
Ecott, Janice M.	84
Eddie, Lois A.	72, 181
Eddie, S. Anne	100, 191
Edwards, Shirley M.	54, 202
Egley, Grant H.	100, 135, 191
Eglsinski, Edmund R.	72, 102, 136, 202
Eisenhour, Allen J.	182
Eiserling, Ronald M.	55, 182
Elbers, Janet	51
Elderbrock, William B.	66, 79, 95, 97, 102, 107, 135, 203
Elfring, Martha E.	179
Ellertson, Eileen Y.	54, 100, 118, 186
Elliott, James M.	167, 181
Elliott, Richard J.	54
Elliott, Rosalyn L.	69, 189
Ellis, Chrystal B.	156, 159
Ellis, Carolyn C. (Mrs.)	105
Ellis, Constance L.	83, 84, 183
Ellis, John	102, 104, 105, 108, 136, 203
Ellison, Lydia Y.	87, 111, 112, 126, 203
Elsass, Charles R.	183
Emerine, Lauren P.	106
Emery, June E.	47, 49, 112, 126, 203
Emick, Sue P.	183
Enger, Ralph A.	203
England, Jay J.	139, 186
England, Roger	172
English, William K.	98, 137, 203
Eniedine, Loudon P.	180
Enright, T. Jermone	75, 76
Ensign, George A.	104, 133, 167, 203
Ensign, Willis A.	29, 104, 203
Eppler, Gertrude M.	16, 86
Epstein, Samuel P.	156, 183
Erdmann, Karen L.	26, 84, 86, 182
Ernsthausen, Martha E.	203
Ernsthausen, Roger E.	182
Erow, Gladys M.	191
Esgain, M. Sue	203
Esgain, Sara A.	51, 183
Esposito, Andrew A.	72, 178
Essex, Patricia A.	125
Evans, Cynthia	55, 126, 191
Evans, Garth K.	189
Evans, Lois M.	181
Evans, Marilyn L.	86, 125
Evans, Stanley C.	156
Evans, William E.	98, 203



Reiter  
**HARDWARE**  
*The Home Of*  
**Quality Merchandise**

181 S. Main St.



Compliments  
of  
**THE GENERAL TIRE  
& RUBBER CO.**

*Metal Products Division*

Bowling Green, Ohio

Everett, Lois G.	54
Everitt, Mary J.	179
Everhart, Carolyn A.	118, 203
Everingham, Janice E.	55
Evershed, Beverly J.	189
Ewing, Georgia C.	118
Ewing, Marjorie M.	27, 66, 116, 191
Ewing, Robert C.	68, 139, 203
Ewing, Shirlee M.	203
Eyre, Barbara M.	72, 179
Eyster, Frederick W.	49, 51, 182
Ezzone, Nicholas N.	104, 185

**F**

Faber, James W.	102, 140, 203
Fagan, Clifford J.	84, 191
Falkenheim, Erwin M.	49, 145, 191
Falkner, Joan E.	87, 118, 191
Falls, C. Homer	107
Fanta, Alfred W.	71, 140
Fanton, Sally A.	144, 191
Farley, Dorothy A.	51, 86, 122, 191
Farley, Leon E.	18
Farmsworth, James F.	189
Farrell, Ronald L.	136
Fast, M. Ann	203
Fast, Joyce M.	54, 82, 86, 91
Fast, Lawrence W.	141, 191
Fast, Sharon M.	54, 86, 178
Fauber, Lyle	180
Featherstone, Harry E.	203
Fee, Marilyn A.	203
Feile, Janet A.	51, 125
Feller, Robert E.	51, 188
Felton, John F.	142, 203
Felty, E. Jerome	70, 107, 135, 191
Fenn, Donald R.	71, 140
Ferguson, Joseph L.	130, 203
Fernandez, Aurelius A.	130, 203
Fernandez, Ramon J.	130, 191
Fernwood, Gary H.	189
Ferres, Elvin G.	204
Fessler, Marion L.	79, 179
Fether, F. Fredrick	135, 191
Figgins, Mary A.	55, 204
Fine, Jay M.	179
Fineour, Frederic P.	84
Fink, Patricia A.	182
Fink, Rema G.	183
Firsdon, Byron R.	104, 224
Fishack, Elizabeth C.	54
Fischer, Carol E.	49, 116, 189
Fisher, Kay A.	85, 204
Fisher, Paul J.	174
Fitch, Robert A.	106, 179
Fitzpatrick, Henry J.	204
Fitzpatrick, Thomas J.	156, 183
Fitzwater, Dr. Mylen E.	18, 110, 145
Fleming, Laura J.	191
Flemming, Jane E.	55
Fletcher, Lyle R.	18, 102
Flockencier, Richard E.	136
Floyd, Dr. Giles R.	18, 112
Floss, Dolores, R.	180
Folland, Louise A.	86, 122, 204
Fong, Dhen-Vui	73
Ford, Carl C.	106, 183
Ford, Charles C.	68, 140, 156, 204
Ford, Edith F.	179
Ford, Emily R.	179
Foresman, David P.	74, 191
Forgie, Patricia R.	69, 191
Fornia, Dorothy L.	18, 82, 86, 91, 98
Forrer, Diane	100, 125, 191
Forsythe, Rita J.	180
Foster, Richard W.	181
Foster, Sylvia E.	55, 181
Fowler, Keith A.	66, 88, 141, 152, 154
Fowler, Lowell A.	179
Fox, Carol J.	98, 120, 204
Frame, Neal L.	132, 204
Francis, Judy A.	182
Franck, Marjorie A.	27, 204
Frazier, David R.	179
Frederick, Patricia A.	191
Frederick, Vernon W.	54
Frederking, Gladys D.	179
Freeburne, Dr. Cecil M.	18
Freedheim, David E.	74, 76, 143
Freeman, Louise L.	69, 118, 204
Freimark, Glen F.	133, 152, 154
Freshley, Mary I.	54
Freundlich, Werner H.	19, 71, 131
Friar, Donald R.	139, 186
Friemering, John A.	137, 204
Fries, Carol M.	67, 181
Frisbie, Fred R.	76, 131, 191
Fry, Carol M.	189
Frye, Jeanne T. (Mrs.)	72, 102, 191
Frye, Virginia L.	51, 66, 115, 119, 185
Frysinger, Ilo F.	186
Fuerst, Eleanor C.	54, 67, 72, 122, 189
Fujitomo, Barbara S.	66, 73, 144, 204
Fuller, Jo Lee	181
Fusco, Frank R.	130, 186

**G**

Galbraith, Jane L.	79
Gallapoo, David F.	138, 157, 191
Gallas, Gertrude L.	67, 69, 83
Gallier, James E.	183
Ganger, Patricia	15
Garezynski, Bernadine M.	86, 183
Gardner, Jack A.	68, 80
Garfield, Elua J.	182
Gargus, John	180
Garman, Evelyn Y.	87, 185
Garn, Mary A.	156
Garnes, Gretchen C.	72, 179

# THE HOUSE OF FLOWERS

## Fine Flower Gifts

When you think of flowers, and gifts

Think of the House of Flowers.

FINE FLOWER GIFTS



331 N. MAIN ST.

PHONE 31045

Remember the Name

*The Photo Shop*

Ralph J. Cain

Phone 34365 . . . 289 S. Main St.

Bowling Green, Ohio

Garver, Patricia A.	183
Gary, Frank R.	181
Gary, John A.	188
Gatsos, Peter J.	180
Gebhardt, Nancy A.	124
Gebhardt, Norman L.	179
Gee, Dr. John E.	18, 67, 105
Gee, John P.	130, 185
Geer, Emily	108
Geer, Ralph H.	14
Geiger, Mary A.	179
Geiger, Richard D.	102, 191
Geist, Jean B.	97, 100, 204
Geller, Norman H.	106
Genger, Bert H.	139, 204
Genovese, Peter T.	191
George, Raymond A.	179
George, Vivien R.	55, 66, 79, 191
Gerber, James D.	137, 204
Gerbing, Frederick B.	88, 107, 167
Gesling, Dr. Martha M.	18, 105
Gethin, Bruce M.	26, 131, 191
Getter, Donald A.	49, 185
Getz, Stanley	189
Gibson, Shirley F.	179
Gibson, William G.	183
Gidding, Robert D.	179
Gilberg, Alice R.	87, 185
Gilchrist, Margaret J.	66, 67, 191
Gilhousen, Wilma J.	183
Gillespie, Ivan R.	137, 187
Gilliand, Herbert W.	81, 187
Givens, Stuart R.	14, 26
Gingher, Thomas C.	139, 191
Gisser, Herman G.	143
Gladish, Charlotte K.	183
Glascott, Hugh C.	188
Glauner, Robert G.	205
Glenn, Alpha	55, 182
Glinki, Gail F.	182
Gliot, Joanne M.	205
Goedde, William R.	205
Goertz, Herbert A.	72
Gombert, Richard E.	129, 205
Good, Shirley J.	47, 49, 72, 75, 101, 110, 112, 119, 205, 500
Goodman, Ronald C.	99, 107, 135, 191
Goodman, David J.	101, 205
Gormsen, Ellen M.	66, 115, 121, 205
Gorrill, Beverly A.	119, 191
Gorsuch, Betty M.	144, 191
Gorton, Robert W.	182
Gough, Elmer W.	106
Gougler, Carol M.	108
Gould, Franklin P.	133, 191
Graham, Ronald L.	181
Grant, Donald I.	140
Grant, George R.	136, 186
Granger, Paul D.	106, 182
Graves, Carolyn M.	72, 125, 205
Gray, Juanita M.	182
Green, Charles L.	76, 95, 130, 191
Green, Gordon E.	81, 191
Green, Lester C.	72, 133, 153, 154, 191
Green, Richard F.	205
Green, Stephen W.	54, 82
Greenberg, Brad S.	49, 180
Greene, Lamont R.	74, 95, 98, 136, 205
Greene, Nancy J.	182
Greenhill, Noel J.	179
Greenway, Charles T.	77, 81, 141
Gregory, Bruce D.	107
Greiner, Alice	18
Greinig, Elizabeth A.	205
Grewer, Kenneth W.	179
Grenert, David L.	179
Gribbons, Jackie M.	27, 82, 83, 86, 98, 191
Griffin, Marcia A.	117, 191
Griffin, Patricia E.	118, 182, 187
Griffith, John W.	205
Grimes, Carol R.	54, 123, 191
Grimes, Shirley A.	54, 183
Griminger, Charles O.	106, 156
Grimm, James C.	139
Grine, Eda M.	67, 69, 81, 189
Grofton, Pauline	182
Gronda, John E.	139, 205
Gross, Jerome	186
Grossman, Claire R. (Mrs.)	51, 116, 205
Grossman, John H.	26, 51, 76, 95, 107, 205
Groutt, David M.	179
Grove, Mary B.	186
Grover, Edward C.	70, 129, 205
Grubb, Everett F.	106, 136
Grueser, Starling A.	183
Gruener, Nancy A.	26, 79, 94, 108, 122, 205
Gruver, Jerry T.	145, 205
Cryting, Anna W.	18
Grzegorzewski, John W.	189
Guffey, George R.	179
Guhl, Doris	54, 121, 205
Guide, Robert B.	131, 191
Guiton, Dr. Robert M.	19
Gutierrez, Atanacio B.	185
Gulliford, Jean R.	183
Gunn, Janis L.	183
Gustafson, Elsie C.	205
Guthman, Patricia J.	49, 84, 110, 185
Guthrie, Paul D.	67, 95, 97, 100, 105, 107, 108, 145, 206
Gutierrez, Atanacio B.	73, 145
Guy, Marian R.	183
Guyer, Sue	188
Gwin, Robert L.	133, 154, 206
Gydas, Bernadine	182

### H

Haak, Elaine A.	49, 126, 191
Haberer, Joan M.	180
Hackbarth, Beverly A.	86, 183
Hadley, Nancy A.	87, 100, 108, 119, 206



Bottled under authority  
of the  
Coca-Cola Company



Students often take time out between classes for a coke at the Nest.

Haggard, Dr. John V.	182
Hahn, Charles K.	135
Hahn, Ernest R.	156
Haladik, Frank D.	15
Halfhill, Dr. James W.	119
Halford, Sally J.	172
Hall, Lawrence	49, 71, 139
Hall, J. Warren	66, 71, 87, 180
Hall, Mamie F.	183
Hall, Russell A.	19, 70
Hall, Dr. W. Heinlen	156, 180
Hall, William E.	100
Hall, Wilma F.	138, 185
Haller, Edward J.	152, 154, 206
Hallett, Robert F.	69, 185
Halstead, Barbara A.	132
Hamblen, Clyde M.	134
Hamill, Neil A.	167
Hamilton, David A.	206
Hamm, John R.	54
Hamman, Donald L.	19
Hammer, Dr. Averil J.	70, 100, 128
Hammer, Charles Franklin	18
Hamre, Harold T.	69, 182
Haney, Sue D.	182
Hanna, Joan F.	182
Hansen, Fredrick J.	54, 55, 126
Harding, Linda L.	166
Hare, Douglas D.	189
Harlett, Marjorie A.	166
Harmon, Harry C.	117, 191
Harmon, Inga R.	82, 83, 86, 123
Harned, Helen L.	51, 54, 66, 67, 124, 191
Harold, Mary J.	139
Harpham, Herbert B.	182
Harping, Carol A.	54, 186
Harral, Jean Y.	54, 144, 193
Harriman, Carol M.	182
Harrison, Gerald F.	12, 149
Harshman, Dr. Ralph G.	179
Hart, Harry J.	180
Hartfield, Kathleen	180
Hartman, M. Sue	51, 69, 75, 122, 186
Hartman, Nancy J.	69, 75
Hartwig, Nancy K.	115, 119, 193
Hartzell, Carolyn L.	72
Hartzell, Winifred A.	55
Haskins, James W.	72, 172, 185
Hasson, Thomas W.	141, 193
Hathaway, James	70, 193, 206
Hathaway, M. Jeanne	82
Haubner, Harriet F.	51, 67, 108, 120, 206
Haven, Dale	19
Hawk, Carl C.	107, 129, 206
Hawkinson, Marjorie A.	193
Hawthorne, Martin K.	180
Hayne, Ester B.	139
Hays, Alma K.	182
Hayward, Hollis	79

Hazel, Donald L.	206
Hazel, Norma J.	181
Hazeldine, Kathleen J.	109, 125, 193
Hecker, Jack L.	156, 165
Heinemeyer, Otto W.	137, 187
Heisner, John D.	139, 193
Heller, Barbara J.	124, 189
Helms, Dr. Lloyd A.	16, 95
Helwig, Jerry B.	26, 95, 132, 141
Helwig, Karl M.	206
Heminger, Rebecca A.	186
Hemmingner, Max C.	206
Henderson, Helen W.	19
Henne, Carl	106, 189
Henson, Joyce A.	79, 193
Henson, Sally J.	178
Hepler, John H.	23, 95
Herbert, Dale C.	19, 154, 165
Herge, Carol K.	54, 154
Herke, Mary L.	110
Herman, Florence M.	119, 189
Herndon, June L.	125
Herring, Rosemary K.	66, 67, 81, 193
Hersh, James B.	143, 185
Hess, Robert	66, 99, 102, 107, 136
Hess, Douglas S.	189
Hessey, Gene A.	54, 183
Hessler, Natalie A.	82, 83, 84, 86, 90, 91
Hessman, James R.	106, 182
Heston, Laura E.	16, 99
Hetko, William	206
Hetrick, Lee A.	81, 183
Hewitt, Alan P.	68, 129, 193
Hiatt, Jerry K.	132, 206
Hido, Glen	156
Hieb, Mary P.	26, 206
High, Dorothy E.	83, 84, 86
Hilbert, Eva G.	182
Hildebrand, Barbara L.	189
Hildebrand, Ruby N.	105, 206
Hill, Cecil S.	179
Hill, Carolyn L.	183
Hill, Charles S.	71, 189
Hill, J. Levan	19
Hilliker, Donald B.	207
Hilyard, Barbara J.	180
Himmel, Joseph E.	19
Hinde, Donald T.	76, 186
Hinkle, N. Jeanne	74
Hinman, Jody L.	55
Hirschy, Nancy	122, 193
Hirschy, Paul E.	26, 193
Hiscox, Sally L.	182
Hiser, Joan C.	54, 72, 182
Hitchcock, Janet L.	72, 86
Hitchens, Floyd Myers	54
Hitchings, Bradley	207
Hlavach, Stephen	70, 76, 169, 207
Hnatko, Eugene	47, 207

# Young's Gift & Art Shop

149 N. Main St.  
Bowling Green, Ohio



**A solution to your problems for gifts, cards and decorative accessories**

Hobart, James L.....	181
Hobbs, Barbara J.....	193
Hoch, Donna M.....	72, 181
Hodges, Charles A.....	54, 183
Hoeper, Phyllis A.....	182
Hofer, Dorothy E.....	112, 207
Hoffman, Barbara J.....	49, 75, 101, 207
Hoffman, Beverly R.....	51, 67, 80, 134
Hoffman, Wayne L.....	23
Hoffman, Peter J.....	
Hogberb, John A.....	141, 193
Hogrefe, Carl F.....	81, 178
Holan, Laurel M.....	113, 117, 207
Holland, Earl E.....	71, 207
Hollander, Charles S.....	189
Holler, Joan A.....	182
Holloway, Ruth M.....	69, 179
Holmes, Doris J.....	182
Holmes, Joan M.....	180
Holt, Robert L.....	138
Holzman, Ronald R.....	186
Homze, Edward L.....	108, 136
Hoose, Allen N.....	207
Hootman, Clair A.....	179
Hoover, Melvin G.....	156
Hopper, Joyce D.....	189
Horn, Earl E.....	137, 193
Horn, Richard J.....	81, 145
Hornaday, Charles D.....	49, 136, 193
Horsfall, Bruce D.....	129, 167, 193
Hoshal, Beverly J.....	180
Hoskinson, Tom M.....	88, 137, 166, 187
Hostetler, Louise A.....	87, 126, 187
Houghton, Charles.....	54
Householder, A. Edward.....	25
Howard, Aletha C.....	141
Howard, Barbara J.....	25, 81, 185
Howard, Syd E.....	74
Howe, John A.....	68, 102, 140, 207
Howell, Albert C.....	54, 183
Howells, Gary G.....	54, 129
Hoy, Walter A.....	74, 98, 136, 207
Hoyer, Jean E.....	100, 125, 193
Hubbard, Jim.....	172
Hubbell, Barbara B.....	182
Hubbert, Kathryn A. (Mrs.).....	183
Hubert, Robert J.....	187
Huffman, John R.....	130, 193
Huffman, Raymond T.....	180
Hufziger, Donald G.....	132
Hughes, Larry J.....	165
Hughes, Phyllis J.....	182
Hult, James M.....	136
Hultberg, Jack G.....	207
Humbarger, Robert L.....	137, 207
Hummel, John A.....	128, 185
Humphrey, Richard D.....	140
Humphries, Mary J.....	5, 180, 186
Humphries, Nancy C.....	67, 207
Hunter, Barbara C.....	69, 83

Hunter, Charles L.....	139, 193
Hurlburt, Doris A. (Mrs.).....	144, 207
Hurst, Robert W.....	72, 136, 207
Hussey, Ida M.....	82, 86, 207
Huston, Anne.....	12, 91, 94, 97, 207
Hyll, Richard H.....	140

## I

Iannucci, Jino V.....	70, 207
Ibele, Mary G.....	112, 117, 207
Idle, Betty L.....	186
Ikeda, Albert M.....	70, 73, 88, 145, 169, 171
Immel, Roger N.....	182
Ingersoll, John C.....	106
Ingle, Keith E.....	68, 141, 193
Ireland, Calvin D.....	106
Irish, Collene J.....	82, 105, 108, 208
Irish, Terrance D.....	182
Irwin, Eleanor M.....	54, 69, 99, 126, 193
Irwin, Martha E.....	208
Isch, Frances J.....	84
Ischantz, Freda.....	193

## J

Jackman, June B.....	208
Jackson, Benson D.....	137, 193
Jackson, James M.....	185, 188
Jacobs, Charles E.....	26, 141
Jacobs, Myron J.....	72, 178
Jacobs, Richard L.....	145
Jacobson, Harold A.....	112
Jacobson, Joy G.....	54, 182
James, Delores A.....	178
James, John D.....	140
James, Vaughn E.....	104
Jamison, Barbara J.....	183
Jamison, Nancy S.....	208
Janes, Peggy L.....	186
Janes, Suzanne C.....	186
Janke, Pamela J.....	116
Jarvis, William R.....	156, 182
Jarzemba, Robert V.....	134, 208
Jaskulsky, Helen.....	105, 120, 208
Jeffrey, Ned K.....	185
Jeffries, James N.....	54, 180
Jenkins, Donald R.....	141
Jenkins, Theodore G.....	141, 193
Jenks, Lois J.....	85, 86, 118, 193
Jensen, Myrtle G.....	19
Jewett, Richard E.....	106, 180
Jisa, Barbara L.....	82, 83, 86, 121, 185
Joehlin, Nancy L.....	208
Joerling, Elyce G.....	84, 183
Joerling, Nancy E.....	69, 124, 193
Johnson, Richard B.....	129
Johnson, Carolyn A.....	55
Johnson, Charles W.....	51
Johnson, Clifford R.....	72
Johnson, Diane E.....	182

# THE COOK SHOE STORE

## COME TO OUR SHOE STORE

- for the best in style
- for courteous service and
- for all around satisfaction

Located at 145 N. Main Street



# JAN'S COLLEGE SHOP



"Clothes for the Co-ed"

136 W. Wooster St.

Johnson, G. A.	182
Johnson, Jan M.	55, 67, 72, 185
Johnson, Joan D.	72
Johnson, Keith E.	107, 208
Johnson, Kenneth A.	141, 189
Johnson, Leila J.	193
Johnson, Linda S.	84, 178
Johnson, Madge E.	19
Johnson, Norman F.	182
Johnson, Robert D.	104, 134
Johnson, Robert H.	49, 136, 208
Johnson, Roger W.	179
Johnson, Warren	81
Johnsonbaugh, Glorianne	208
Johnston, Robert A.	71, 84, 193
Johnston, Karlyn L.	181
Johnston, Rose A.	183
Jollay, Mary L.	124, 189
Jones, Allen O.	140, 193
Jones, Barbara A.	183
Jones, Bonnie M.	51, 180
Jones, Donald G.	193
Jones, Dorothy E.	182
Jones, Hugh H.	185
Jones, Jane C.	189
Jones, Nancy M.	193
Jones, Patricia F.	79
Jones, Paul W.	15, 95
Jones, Richard K.	130, 185
Jones, Sarah E.	77, 122
Jones, Sue A.	118, 188
Jordan, Ivan S.	179
Jordan, William C.	23, 105
Judy, Barbara L.	208

## K

Kaczmarek, Phyllis P.	54, 186
Kadish, Sheldon	49, 106
Kah, Marcia M.	67, 123, 208
Kaiser, Dan F.	106, 179
Kaiser, Nancy A.	72
Kalberer, Else F.	72, 179
Kalleker, David R.	137
Kallos, Emanuel M.	106, 167, 180
Kallos, Mary A.	66, 121, 208
Kaluha, Frances A.	86, 182
Kanofsky, Marvin P.	143, 208
Kane, Howard H.	19
Kardatzke, Faye B.	86, 189
Karnes, Dr. Lowry B.	16, 102, 136
Karney, Elaine J.	178
Karras, Min	82, 83, 86, 121
Kasparian, Margaret D.	180
Kasson, A. Grant	141
Kasten, Roger N.	111, 132
Kaufman, Lora E.	209
Kautzman, Joyce M.	182
Kaya, Janet H.	73
Keachie, Nan J.	70, 193
Keal, Merry L.	72, 176
Kearns, James R.	181
Keating, Patricia A.	183
Keefer, Phyllis L.	54, 193
Keiffer, Mary L.	82, 83
Keipp, Martin W.	133, 154, 185
Keith, Berton T.	106, 183
Keith, Waldon E.	106, 186
Keleher, John A.	55, 129, 193
Keller, Arlene F.	182
Keller, Donald F.	139, 193
Keller, Joan M.	72, 77, 120, 209
Keller, Marilyn P.	120, 209
Kelley, Clayton N.	141, 154
Kelley, Eileen	110
Kelley, Elizabeth J.	55, 124
Kelley, Janice E.	51, 182
Kelley, K. K.	185
Kemmer, Rita J.	209
Kemper, Charlene V.	51, 182
Kenlon, John D.	131
Kennedy, Dr. J. Paul	19
Kenny, Richard J.	179
Kenyon, Roger A.	66, 81, 180
Kepic, Jennie L.	66, 67, 144, 209
Keppler, Lois M.	54, 71, 72, 112, 119, 209
Kernohan, Nancy C.	66, 122, 193
Kerr, Alfred E.	77, 136, 193
Kerr, Carol J.	115, 126, 209
Kettinger, Donald J.	193
Keyser, Janet E.	126
Kieffer, Mary L.	86, 90, 91, 209
Kihlken, Adele A.	107, 111, 209
Kiikka, Nancy J.	182
Kilmer, Sally L.	55, 189
Kilpatrick, Philip A.	133
Kilthay, Harold W.	81, 186
Kim, Janet S.	209
Kim, Ruby	144, 209
Kimbell, Royal O., T/Sgt.	19
Kime, James A.	179
King, James N.	187
King, Marilyn J.	54, 179
Kinney, Nancy L.	55
Kinsey, Mary I.	5, 118, 187
Kinsey, Patricia A.	119
Kinyoun, Robert C.	138
Kirk, Alice M.	55
Kirk, Jane F.	209
Kirkwood, Robert A.	209
Kishal, Alex	193
Kisko, Fred J.	71, 140, 209
Kiss, Louise V.	82, 83, 86
Kisselle, Charles T.	156
Kitchingham, Charles R.	135, 193
Kittelson, Linda A.	183
Kleckner, Dr. Donald C.	19, 111
Klein, C. Richard	143
Klein, Howard	143, 209
Klein, Richard P.	156, 166, 183, 193

# UNIVERSITY DAIRY BAR

Complete line of grade A dairy products  
delivered fresh daily to your home  
or organization.

Operated by the University Dairy

Located just across from Sorority Row

Klein, Twila M.	55, 183
Kleine, Shirley A.	38, 116, 209
Kleinfelter, Joan C.	183
Klever, Gerald L.	48, 75, 76, 138, 209
Knepper, Dr. Edwin G.	16
Knepper, Carolyn J.	209
Knight, Beverly A.	183
Knopf, Ramona L.	116, 186
Knowles, Kermit C.	133
Kober, Patricia J.	119, 209
Koch, Fred A.	156, 179
Koehler, Ernest G.	102, 134, 209
Koehler, Lillian A.	82, 83, 86, 91, 193
Koganemaru, Junnosuke	209
Koginos, Manny T.	27, 88, 141, 175, 193
Kohler, Janet M.	54, 178
Kohring, Julia A.	27, 119, 193
Kohring, Richard W.	183
Kohut, Corliss R.	193
Kokorcheny, Carl G.	187
Kolans, Audrey E.	187
Kolb, Stanley E.	70, 108
Kolthoff, Dolores M.	72, 183
Kondik, Richard N.	54
Konkle, Ronald P.	107, 135, 193
Konitz, Lee	189
Konz, Donald L.	72, 102, 210
Konzen, James F.	55, 186
Korn, Gerald F.	54
Korody, Geraldine A.	180
Koss, Jack F.	49, 182
Kostelnik, JoAnn J.	49, 51, 66, 115, 125, 193
Kovac, John, Jr.	81, 182
Kozlowski, Edwin L.	180
Krabill, Dr. David M.	19, 107
Kraemer, John G.	183
Krawetzke, Mary J.	185
Kreischer, Ervin J.	12
Kreischer, Marjorie C.	19
Kreitler, Beverly A.	182
Kremple, Marilyn M.	86, 116, 210
Kristenak, Robert J.	179
Krohme, Karol L.	86, 182
Krohn, Carol J.	83, 185
Krome, Robert H.	140
Kromer, Barbara F. (Mrs.)	185
Krompart, Donald H.	141
Krowicki, Richard S.	145, 193
Krowicki, Ronald J.	145, 193
Kuebler, Barbara A.	72, 183
Kuhle, M. Joan	66, 99, 107
Kunishige, Richard M.	54, 70, 73, 169
Kurtze, Arthur G.	130, 210
Kutis, Adrienne J.	182
Kutschall, Richard V.	80, 178
Kuty, Bert W.	71, 110, 210
Kutzli, Carol A.	69

## L

LaBonte, Maureen M.	100, 108
Lacey, David C.	140, 210
Lacle, David J.	132, 193
Ladd, James W.	88, 133, 150, 152, 154, 155, 157, 162
Ladd, John E.	88, 133, 152, 154, 166
Ladd, Raymond E.	210
LaFontaine, John J.	210
Lagerbom, Charles S.	134, 210
Laing, Carol A.	154, 189
Lairmore, Linda L.	182
Lakofsky, Charles J.	19
Lamb, Ramon A.	180
Lamberjack, Robert C.	142, 210
Lamport, Robert A.	54, 178
Lancaster, Barbara	38
Lance, JoLene, K.	182
Lanzendorfer, Glenn H.	71, 131, 193
Lapham, Mary S.	83, 144, 210
LaPlant, Robert A.	71, 210
Lapp, Carolyn J.	181
Larcomb, Dwight T.	179
Larkin, Sue G.	124
Larson, Patricia A.	98, 123
LaRue, Joanne M.	54, 109, 210
Lash, Nancy A.	27
Lash, Patricia M.	66, 77, 120, 193
Latham, Patricia A.	69, 186
LaTour, Robert D.	178
Laubaugh, Ruby A.	72, 80, 182
Lauber, Ronald M.	167, 210
Laukhuf, Shirley M.	54, 181
Lausche, Governor Frank J.	10
Lazas, Ted J.	181
Lazoff, Tina	119, 193
Leak, C. Phillip	108, 145, 169, 210
Leathers, Park E.	70, 189
LeBeau, Robert W.	136, 210
Lecklider, William R.	193
Ledvina, David R.	71, 140
Leedy, Dr. Paul F.	13
Leedy, Shirley G.	81, 211
Legas, Mary M.	120, 211
Lego, Nancy A.	86, 125, 193
Lehman, Deloris M.	54
Lehtoma, David A.	131
Leidy, Charles M.	49, 54, 104, 140, 185
Leland, Dr. Lowell P.	19
Lemasters, Mary L.	119, 211
Lengyel, Ladislaus S.	156
Lenz, Carol F.	55, 97, 100, 105, 108, 116, 224
Leonard, Jack A.	71, 166, 188
Leonard, Jo A.	66, 121, 211
Leonard, Patricia J.	67, 81, 123, 137, 193
Levar, Dorothy N.	87, 118, 193
Levenson, Alvert A.	106, 181
Levering, Shirley L.	69
Levi, Edward M.	88
Levi, Gene S.	143, 193
Levy, Edward M.	143, 167, 193
Lewis, Beverly A.	67, 112, 187



## RAPPAPORT'S "FOR EVERYTHING"

Gifts of  
CHINA • GLASS • DINNERWARE • BOOKS  
Housewares • Wallpaper • School Supplies  
and Novelties

"Come in and look around—  
you are always welcome."

# The HANKEY Lumber & Building Co.

"Good Lumber Quick"



Glass—Paint

Roofing—Insulation

Builders' Hardware

Phone 33221

212 S. Prospect St.

Lewis, Mary M.	122
Libbee, Barbara J.	51, 66, 82, 86, 87, 125, 193
Lica, Frederic W.	80
Liebrecht, Jerome J.	193
Liedlich, Raymond D.	211
Liedtke, James E.	193
Lifshitz, Sheldon	88, 153, 154, 166
Limbacher, James L.	95
Limber, Patricia L.	125
Limbird, Jo A.	86, 125
Limbird, Patricia D.	180, 193
Lindberg, Signe L.	49, 72, 182
Lindsay, Ellsworth J.	139
Lindsey, Marilyn J.	47, 50, 72, 75, 101, 110, 119, 193
Linenkugel, RoseAnn J.	186
Litherland, Bennett H.	55, 81, 135, 187
Litherland, Dr. Herschel	13
Little, Barbara A.	66, 124, 211
Livengood, Robert W.	134, 193
Lloyd, Robert L.	211
Lo, Mou-Neng	73, 178
Loader, Charlene V.	54, 182
Lobb, Lynda R.	124
Lochbihler, Mary J.	189
Locker, Dale L.	142
Lockhart, Jacqueline A.	117, 193
Lockwood, Robert J.	55, 182
Loehden, Henry J.	180
Logan, Diane E.	183
Lokey, Mona R.	179
London, Carol A.	211
London, Robert J.	211
Long, Carl F.	136, 211
Long, Chester W.	68, 179
Long, Helen A.	183
Long, Leland P.	183
Long, Maron P.	183
Long, Nancy L.	182
Long, Patty A.	211
Longanbach, Richard R.	134, 211
Longberry, Robert L.	165, 183
Longe, James R.	156, 178
Longnecker, James E.	104, 138, 167, 193
Longuil, Michael	137
Longworth, Dr. Donald S.	19, 99
Loomis, Jean	180
Losey, Kenneth W.	136
Lott, Jeannette P.	181
Love, Nancy K.	180
Lowes, Robert A.	138, 211
Lowrie, Dr. S. Harmon	19
Luccio, John A.	70, 167
Ludecker, Joyce E.	71
Ludlow, Janice L.	54
Luedtke, Dorothy M.	19
Lundh, Svenger H.	70, 81, 107, 145, 211
Lundwall, Walter R.	134
Lusher, Wavalee M.	100, 187
Lusk, Lugene C.	72, 105, 120, 211
Lusky, John	139, 211

Lutz, Irma	69, 99, 105, 211
Luyk, Herbert D.	55, 81, 139, 186
Lybarger, Robert	172
Lyman, Virginia L.	67, 182
Lynch, Mary M.	66, 105, 121, 211
Lyon, Charles P.	179
Lyons, William G.	150, 153, 189

## M

MacLaren, Barbara J.	125, 185
Maginnis, Barbara M.	193
Maglott, J. Gertrude	81
Mahler, Marilyn S.	181
Mahlmeister, Paul A.	71, 104, 139, 211
Mahon, Marjorie M.	54, 181
Mahoney, Richart T.	130
Majeau, Rose M.	123
Malaby, Vera J.	66, 126, 193
Malek, Richard A.	49, 193
Malek, Robert F.	193
Mallet, Richard L.	81
Mallo, Judith E.	69
Malluch, Bryan E.	181
Malone, Col. Thomas R., Jr.	16
Mancuso, Arlene M.	71
Mandeville, Dean K.	71, 104, 130, 211
Mandula, Marilyn M.	182
Maneval, Dorothy L.	81, 211
Mangan, Jerome C.	179
Mangas, John P.	180
Manhart, Lewis F.	19
Manhart, Richard A.	55, 183
Manheim, Nancie A.	182
Mann, Bernard B.	142, 212
Maragakes, John G.	111, 132, 212
Marchand, Trudie M.	212
Marinik, Myra A.	125
Marion, John W.	66, 106, 180
Markle, Richard A.	66, 70, 140, 187
Marple, Robert L.	142, 212
Marr, D. Dean	88, 173
Marsden, Ruth C.	212
Marsh, Clarence	81
Marshall, Walter L.	182
Marshner, Richard	179
Martin, Dr. Clare S.	16
Martin, Elsie M.	27, 115, 123, 212
Martin, G. Jean	119
Martin, Louie M.	178
Martin, Mary A.	182
Martin, Samuel J.	130, 186
Martinez, Donald W.	181
Marvin, Edward L.	212
Marwede, Eldon C.	66, 88, 175, 193
Mason, Nedra	33
Mastrangelo, Richard D.	128, 212
Mathews, E. King	138, 212
Mathias, Harry R.	20, 107
Matter, Glenn R.	70, 138, 171, 193
Matthews, David O.	19, 76, 170, 172, 173



*For the finest in motion picture entertainment*

## THE CLA-ZEL AND LYRIC THEATRES

Mauch, James E.	71, 99, 108, 212
Mauerhan, Karl E.	26, 132, 193
Maurer, William F.	128
Mavrizki, Tamara	73, 108, 212
Mawer, Patsy R.	193
Mawhorter, Marilyn A.	193
Mayberry, Ted W.	178
Mayfield, Dr. Samuel M.	16, 68
Mayo, Raymond G.	71, 139, 212
Mayton, Joseph J.	156

### Mc

McBride, Roger T.	133
McCabe, Thomas J.	138
McCalley, William	54
McCarthy, Joan T.	66, 185
McCartney, Doris J.	111, 212
McCleave, Thomas M.	135, 212
McClellan, Janet L.	178
McClellan, Ruth M.	51, 54, 82, 107, 117, 193
McClelland, Carol J.	178
McClure, Joan L.	186
McConnell, Thomas J.	142
McCordock, Dr. R. Stanley	20
McCoy, Janice L.	180
McCoy, John H.	81, 179
McCoy, Sam A.	185
McCracken, Robert K.	140
McCreight, Charles E.	137
McCune, Richard H.	211
McDaniel, John R.	132
McDaniel, Shirleyanne	181
McDaniel, Theresa M.	86
McDonald, John T.	189, 194
McDonald, Paul E.	145
McDonald, Dr. Ralph W.	5, 95
McDonnell, John F.	138
McDougall, William C.	213
McEwen, Merrill C.	16
McFall, Dr. Kenneth H.	13
McFall, Mary J.	112, 120, 213
McFall, Owen D.	106, 179
McGarvey, Bruce H.	106, 183
McGlothan, Joanne	183
McGrady, Harold J.	194
McGrain, Patricia A.	54, 55, 86
McIntyre, William K.	49
McIntyre, Nancy A.	85
McKay, Robert	20
McKee, Caryl A.	194
McKee, Nancy J.	84, 179
McKenzie, Roger W.	153, 154
McKinney, Ralph V.	76, 100, 106, 133, 194
McLean, Francis R.	140
McLeod, Frederick R.	20, 47
McNamara, Janice I.	84, 115, 122
McNeal, Georgia M.	69, 194
McNearney, John R.	107, 194
McNutt, John D.	169
McQuaid, Lois L.	54, 67, 120, 213

McQuaid, R. James	153, 154, 194
McQuilkin, Ruth K.	187
McRae, Marianne L. (Mrs.)	71, 213
McRae, Otis M.	213
McVannan, Roger E.	106
McVey, Anne	54, 124, 194
Meade, Joyce A.	55
Meady, David	106
Meece, Barbara A.	51, 125, 194
Meek, Jack L.	188
Meeker, Herbert C.	66, 188
Meeker, David L.	72, 182
Meeker, Shannon L.	115, 120
Meister, Eugene C.	136, 213
Melvin, William J.	130, 154, 185
Mencini, Anthony J.	68, 137, 166, 186
Menter, William G.	182
Menzies, Neil A.	82, 85, 86, 90, 142, 213
Mercer, Sylvia J.	91, 213
Merchant, Robert W.	179
Merkel, Robert M.	140, 213
Merrill R. David	178, 180
Merritt, Margaret A.	87, 194
Mersereau, Gage M.	71, 76, 104, 129, 213
Mersereau, Philip J.	137, 213
Meserve, Dr. Frank G.	20
Metcalf, Nancy L.	54
Mettrione, Robert M.	131, 185
Metz, Jean E.	87
Metz, Kathryn E.	51, 72, 82, 116, 189
Metzger, Ronald W.	136
Meyer, LeRoy H.	188
Meyer, Mae R.	183
Meyers, Bernard C.	81, 187
Meyers, Beulah M.	109
Meyrick, Alice L.	119, 188
Miars, Marjorie L.	179
Michael, Betty L.	194
Michel, Joanne C.	72, 178
Michelich, Thomas G.	182
Middleton, Mona L.	26, 94
Miesle, F. Lee	20
Mignerey, Susan J.	84, 181
Mikola, Lenore	54
Miles, Larry L.	188
Mileti, Nickolas J.	108, 141
Miley, Kathryn L.	54, 82, 86, 194
Miller, Allen G.	71, 81, 186
Miller, Bonnie E.	66, 182
Miller, Carol A.	82, 86, 121, 187
Miller, Donald H.	133, 186
Miller, Donald R.	139, 186, 213
Miller, Frances L.	55, 79, 188
Miller, Harold G.	49, 101, 106, 194
Miller, Herman H.	186
Miller, James L.	49, 106, 183
Miller, Leo	143, 194
Miller, Margaret F.	26, 115, 124, 187
Miller, Margaret L.	67, 187, 194
Miller, Marvin E.	178



# G & M Drugstore

"THE FRIENDLY STORE  
WITH THE OPEN DOOR"



8:30 AM—9:00 PM

Daily—

Including Sunday

Phone 6071



## ROSS BAKERY

203 N. Main St.

*The TEST of baking is in the  
eating*

WE SELL ONLY THE VERY BEST

Miller, Nancy K.	81, 117, 194
Miller, Ozora M.	54, 66, 121, 194
Miller, Paul E.	70, 136
Miller, William P.	213
Milliman, Jane.	183
Mills, Virginia A.	55, 189
Miner, Harvey D.	20, 68
Minick, L. Ruth.	183
Minton, Robert A.	159
Miskell, Raymond B.	70
Miskell, Ruth E.	185
Mitchell, Ann.	183
Mitchell, Heide C.	54
Mitchell, Melvern F.	156, 183
Mitchell, Thorai.	70, 133, 153, 154, 213
Mitchell, William V.	188
Mittler, Gene A.	182
Mitts, Nan S.	181
Mize, Raymond J.	137, 194
Mizer, Howard C.	54, 81, 140, 194
Mlachak, Dolores M.	71, 125, 213
Moe, David L.	172, 213
Moffatt, Jack F.	72, 81, 182
Moffett, Julie E.	54, 55, 66, 67, 87, 126, 194
Mofield, Charles J.	181
Mollencopf, John E.	181
Molotsky, Harold S.	143, 185
Monasmith, Thomas L.	182
Mondron, Shirley A.	182
Montanye, Fred W.	213
Montgomery, Harriett J.	71, 213
Montgomery, Patricia R.	26, 121, 187
Montgomery, Robert R.	102
Montgomery, Shirley J.	72, 179
Moock, Judy A.	183
Moock, William H.	132
Moody, David C.	181
Moore, Carol M.	82, 83, 86, 90, 91, 213
Moore, George R.	54
Moore, Norma P.	187
Moorehead, Herbert G.	182
Moran, Jane A.	187
Moran, Larry W.	131
Moran, Sally J.	26, 51, 182
Moreno, Mary C.	108, 213
Morgan, Donna V.	86, 186
Morgan, Samuel.	128, 213
Mori, Midori.	214
Morris, E. Louise.	183
Morris, Janet L.	72, 183
Morris, Marilyn M.	55, 125, 194
Morris, Robert P.	129
Morrison, James H.	156, 178
Morrison, Mary Lou.	71, 182
Morrison, Philip L.	185
Morrow, John J.	108
Mosby, Mattie.	182
Mosier, Mary A.	214
Mosley, Glenn R.	72, 180
Moss, Richard J.	133
Mossing, Judith A.	51, 98, 116, 186
Mote, Thomas O.	130, 185
Motter, Carrol A.	67, 181
Motter, Patricia A.	27, 79, 105, 108, 121, 214
Moulton, Dorothy E.	20
Moyer, Robert E.	106, 180
Muccigrosso, Daniel A.	72, 132, 166, 214
Mueller, Marjorie E.	185
Muellich, George.	20
Muething, Vivian J.	124, 214
Muir, Loma R.	55, 194
Mulholland, Mitzi L.	122, 194
Mullen, Jack L.	214
Mullich, Gene.	154
Mumaw, Robert L.	179
Mumma, D. R.	106
Muntz, Herbert.	20
Murphy, Robert F.	55, 130, 185
Murphy, Sally F.	73
Murray, Dorothy J.	183
Murray, Gerald D.	55, 136, 187
Murray, Peter T.	68, 133
Musser, Alice M.	125
Musser, Richard V.	183
Musser, Shirlee A.	54, 112, 125, 214
Muter, Ora.	20, 113
Mutton, Marcia A.	180
Muzilla, Raymond A.	129
Muzilla, Richard J.	129
Myer, John.	214
Myers, Barbara J.	72, 86, 182
Myers, Catherine L.	55
Myers, Dr. Everett C.	20, 100
Myers, Lelia J.	183
Myers, William A.	71, 214
Myrice, Josephine M.	180

### N

Naber, Bernard E.	178
Nakamoto, Hiroko.	73, 194
Naome, Sally L.	186
Neal, C. Maynard.	104, 194
Nealis, Barbara J.	66, 84, 99, 100, 107, 125, 214
Neely, Sandra L.	182
Neff, Gerry M.	82
Nelson, James H.	54, 106, 156, 180
Nelson, Lois M.	47, 49, 75, 80, 110, 194
Nelson, M. Dale.	128, 214
Nelson, Shirley L.	180
Nelson, Walter C.	132
Neumann, Margaret J.	72, 86
Neville, June E.	86, 182
Newell, Ann M.	105, 108, 112, 214
Newlon, Glenn E.	80, 141, 187
Newlove, Thelma C.	194
Newman, Ronald M.	214
Newman, Kenneth E.	128, 214
Newnam, William F.	54
Newyear, Edward G.	70, 141, 214
Newyear, Raymond W.	178

Nichoas, Nancy A.	71, 123
Nicholas, Mary J.	67, 182
Nicholls, David W.	135
Nichols, Alan C.	77, 98, 105, 215
Nichols, Patricia A.	100, 108, 125, 194
Nicholson, Jane	72, 120
Nicklas, Bruce	128
Nickles, H. June	107, 116
Niebel, Connie I.	179
Nielsen, Dr. W. Maurice	20, 95
Niland, Margaret R.	182
Nill, Virginia A.	51, 82, 86, 117
Niro, Barbara	179
Nissen, Earl R.	76, 95, 140, 215
Niswander, Carol L.	69, 99, 215
Nitschke, Arlene J.	82, 126, 187
Nizny, David A.	55, 143
Nofiger, Ethelann	55, 183
Nordmann, Dr. Bernare F.	20, 108
Norris, Edith L.	84, 194
Norris, Joan C.	79, 81, 100, 187
Norton, Roberta A.	186
Noukas, Lia	66, 100, 119
Nowack, Janice M.	116
Nowakowski, Con P.	54, 156, 182
Nysewander, Jerry E.	70, 165

O

Oates, Agnes	97, 100, 105, 108, 112, 123, 215
Obenour, Leora R.	67, 79, 91, 184
Oberacker, Janice B.	86, 180
Oberg, Doris J.	54, 215
O'Brien, William T.	55
O'Connor, Carolyn J.	124, 194
O'Connor, Donald R.	141
O'Connor, Katherine E.	66, 94, 97, 99, 102, 107, 215
Ocvirk, Otto G.	20, 72, 102
Oestreich, Donald W.	72, 188
Oestreich, Nelson E.	137, 194
O'Farrell, Catherine A.	97, 105, 115, 118, 215
Offhaus, Donald J.	188
Ogg, Andrew P.	182
Ogg, Florence M.	100, 112, 126
Ogg, Dr. Frank C.	16, 107
Oglevee, Dr. John F.	20
O'Hara, Melvin L.	183
Ohta, Charlotte M.	73, 183
Olenberg, Dolores E.	124
Oliver, Jeannette J.	215
Olsheski, Mona D.	112, 120, 194
Olson, Carol M.	99, 107, 126, 186
Oman, David E.	71, 215
Omori, Jerry M.	88, 169, 171
O'Nan, William W.	67, 178
O'Neil, Joan M.	117, 215
Onsel, Sara M.	55, 105, 116, 215
Opie, Bill M.	135
Orosan, Mary Ann E.	55, 183
Ortman, Alyce M.	180
Osborn, Mary E.	69, 99, 122, 215
Osmon, Janet L.	69, 99, 126, 194
Ostrander, Carol A.	181
Ostrander, Cleo E.	180
Ota, Stella S.	73, 144, 185
Otis, Dr. Charles H.	20
Otterbacher, Lois G.	54, 87, 119
Overman, Dr. James R.	13, 95
Oyer, Herbert J.	20
Oyster, Joann C.	86, 124, 194

P

Packard, Donald L.	143
Paden, Jack	139
Pafenbach, Robert W.	70, 76, 145, 215
Paisley, E. Joan	87, 119, 194
Palarea, Edgar R.	73, 100
Palermo, Mary J.	55, 87, 194
Palguta, Richard A.	149, 153, 154, 166
Palm, Noel A.	135, 194
Palmer, Nancy C.	66, 82, 83, 121, 194
Panayiotou, George	73
Papcke, Marjorie C.	66, 118, 194
Parent, Marilyn M.	182
Paridon, Ambrose J.	107, 136
Parkson, Lloyd C.	153, 154
Parlette, Janice I.	54, 87, 119, 215
Parmenter, Dr. Olive	20
Parrish, Beryl M.	20
Parshall, Rodney L.	181
Partee, Thelma E.	55, 194
Pate, Benny L., Jr.	153, 154
Pate, Lee R.	172, 173
Patterson, Dale E., Jr.	71, 131, 215
Patterson, Marjorie V.	124, 189, 194
Patterson, Richard E.	55
Patteson, Mary P.	119
Patty, Robert J.	54, 179
Paul, Donald R.	141, 215
Paulhus, Marilyn S.	189
Payne, Alma J.	14, 20
Payne, Carol E.	54, 55, 122, 187
Payne, Dean M.	178
Payne, Richard C.	141, 194
Pealer, Rosalie J.	105, 215
Pearson, James R.	107, 189
Pelter, Phyllis A.	215
Pelton, Dr. Warren J.	21
Pelzer, Mary E.	72, 181
Pember, Gloria M.	66, 81, 189
Pence, Nitale R.	215
Penkoff, Ronald P.	72, 75, 76, 102, 138, 171, 194
Percy, Donald E.	136
Perkins, Aileen L.	55, 179
Perlioni, Jean M.	72, 182
Perrine, Audrey A.	83, 86, 182
Perrine, Donald J.	104, 194
Perrine, Shirley J.	67, 119, 194
Perry, Shirley M.	67, 72, 122
Peschel, Carl E.	182



# The Pantry

"Where Good Friends And  
Good Food Meet"

425 East Wooster Street

WITH BEST WISHES FOR SUCCESS

## THE DAYBROOK HYDRAULIC CORPORATION

Bowling Green, Ohio

Manufacturers of:

**STEEL DUMP BODIES  
HYDRAULIC SPEEDLIFT HOISTS**

Hydraulic Power Gates  
Hydraulic Coal Conveyors  
Hi-N-Lo Air Entrained Concrete Bodies  
Hydraulic Luggers Cranes

500 Lehman Ave.

Phone 2011

Butter

Ice Cream

COMPLIMENTS OF

Meadow Gold Dairies

OF NORTHWESTERN OHIO

Milk

Cheese

Pete, James R. . . . . 215  
 Peters, Evelyn M. . . . . 187  
 Petersen, Diane J. . . . . 55  
 Petersen, Inez Y. . . . . 186  
 Petersen, Robert K. . . . . 215  
 Peterson, Donald C. . . . . 21, 101  
 Peterson, John G. . . . . 107  
 Peterson, Nancy L. . . . . 183  
 Peterson, Robert N. . . . . 55, 132  
 Peterson, Vic M. . . . . 134, 216  
 Petrich, Julia D. . . . . 82, 83, 86, 116, 216  
 Pettijohn, Patricia A. . . . . 72, 183  
 Pfeiffer, Patricia A. . . . . 80  
 Pheils, David R. . . . . 54  
 Phillips, Carol L. . . . . 72, 185  
 Phillips, Dolores L. . . . . 67, 81, 216  
 Phillips, Donald B. . . . . 139, 194  
 Phillips, Doris J. . . . . 120  
 Phillips, Nancy L. . . . . 71, 216  
 Phillips, Robert V. . . . . 131, 216  
 Phillips, Roger A. . . . . 179  
 Phinney, Richard K. . . . . 71, 140, 216  
 Picard, Albert S. . . . . 13, 16, 95  
 Pickett, Gordon E. . . . . 187  
 Pickrell, Janice R. . . . . 182  
 Piehl, Imogene A. . . . . 110, 216  
 Pierce, Dr. Benjamin L. . . . . 13, 16, 95  
 Pierce, Jacqueline L. . . . . 182  
 Pierce, Virginia E. . . . . 54, 100, 126  
 Pietras, Patricia M. . . . . 69, 85, 99, 194  
 Pifer, Harry S. . . . . 100, 112  
 Pike, John F. . . . . 80, 181  
 Pilch, Willard . . . . . 132, 216  
 Pilliod, Mary E. . . . . 80, 113, 121, 194  
 Pirner, Susan E. . . . . 87, 122  
 Pitney, Glee L. . . . . 51, 77, 135  
 Pitzer, Verl K. . . . . 138, 216  
 Platt, Dr. Grover C. . . . . 16, 108  
 Platt, Dr. Virginia . . . . . 21, 26  
 Poe, June G. . . . . 87  
 Poland, Donna M. . . . . 51, 69, 188  
 Poland, Joan P. . . . . 69, 216  
 Pollock, Mary M. . . . . 82, 83, 86  
 Polsdorfer, Margene V. . . . . 54, 181  
 Pompei, Fred B. . . . . 194  
 Pong, Evelyn . . . . . 125, 216  
 Pool, John R. . . . . 107, 128, 216  
 Pope, James F. . . . . 131  
 Popielec, Eugene A. . . . . 106  
 Poppe, Barbara A. . . . . 27, 126, 194  
 Porteous, John E. . . . . 182  
 Porteous, Kathleen . . . . . 72, 112, 120, 194  
 Potokey, Anne . . . . . 180  
 Potts, Ted L. . . . . 72, 180  
 Poulos, Nicholas J. . . . . 74, 180  
 Powell, Earl C. . . . . 21  
 Powell, Lane D. . . . . 135, 194  
 Powers, Colleen . . . . . 21  
 Powers, Dorothy J. . . . . 124, 216  
 Pratt, J. Fred . . . . . 26, 76, 105, 135, 216

Prentice, Diane R. . . . . 82, 84, 86, 121, 185  
 Prest, Richard C. . . . . 165, 178  
 Preston, Charles R. . . . . 54, 178  
 Preston, Don S. . . . . 133, 194  
 Previdi, Robert W. . . . . 137  
 Price, Denver C. . . . . 132, 216  
 Price, Patricia A. . . . . 194  
 Prince, Beverly J. . . . . 69, 84, 122, 217  
 Pringle, Rudolph R. . . . . 79, 145, 189  
 Prinz, Suzanne . . . . . 27, 94, 97, 105, 119, 217  
 Prinziavalli, William J. . . . . 137  
 Pritchard, Joan L. . . . . 178  
 Prosocki, Harold A. . . . . 106, 182  
 Prucha, Barbara A. . . . . 187  
 Prueter, Theodore H. . . . . 55, 81, 145, 187  
 Puder, R. Todd . . . . . 106, 179  
 Purtilo, Robert E. . . . . 54, 104, 194  
 Purvis, James A. . . . . 217  
 Puszak, Edward C. . . . . 217  
 Putman, Robert E. L. . . . . 68, 186

Q

Quillen, Bill G. . . . . 217

R

Rabbitt, James J. . . . . 182  
 Rabin, Beverly J. . . . . 182  
 Radcliffe, James F. . . . . 108  
 Radcliffe, Ruth P. . . . . 119  
 Rader, Gerald I. . . . . 51, 77, 107, 194  
 Rader, Patti E. . . . . 77, 82, 83, 87, 91, 117, 185  
 Radomsky, Lois J. . . . . 27, 119, 188  
 Radvon, Richard A. . . . . 143, 217  
 Radwanski, Conrad J. . . . . 49, 75, 187  
 Rager, Lowell I. . . . . 189  
 Rakovan, Thomas R. . . . . 68  
 Ramm, Marilyn J. . . . . 127, 213  
 Ramsdell, Mel S. . . . . 141  
 Randel, Joan E. . . . . 183  
 Rangelor, Dwight D. . . . . 95, 112, 133, 217  
 Rankin, Louise E. . . . . 179  
 Ransler, Warren . . . . . 76, 140  
 Rantz, Capt. John R. . . . . 106  
 Rau, Barbara J. . . . . 82, 85, 86, 121, 188  
 Ray, Gene W. . . . . 157, 194  
 Ray, Marilyn C. . . . . 181  
 Ray, Peter . . . . . 49, 139, 194  
 Raynak, Gene A. . . . . 72, 178  
 Raynak, Lorna A. . . . . 55, 124, 194  
 Rea, James F. . . . . 88, 139, 217  
 Reams, Frazier . . . . . 10  
 Recker, Rita F. . . . . 182  
 Rector, Donald W. . . . . 129  
 Redden, Willa J. . . . . 51, 54, 66, 72, 122, 194  
 Redrup, Christine M. . . . . 121  
 Reed, Adelyn M. . . . . 86, 126, 217  
 Reed, Guy A., Jr. . . . . 100, 194  
 Reed, Jerry E. . . . . 55, 179  
 Reed, Joan C. . . . . 124  
 Reed, Nancy A. . . . . 51, 66, 67, 187

**They're Crisp**

**They're Fresh**

**They're Delicious**



# Cain's Marcelle Potato Chips

Reese, Donald A.	128
Reichenbach, Jean E.	120, 217
Reichert, Lois J.	185
Reid, James	165
Reider, Jane	81
Reilly, John R., Jr.	179
Reinbold, Robert J.	131
Reinthal, James E.	79, 134, 194
Reis, George F.	157
Reisler, Jeann I.	54
Reist, Kathryn A.	55
Rennels, Donald D.	217
Reser, Mary L.	182
Rettig, Jane S.	119, 194
Rew, Dr. Cecil L.	16, 100
Reyman, Theodore A., Jr.	139, 217
Reynolds, Hazel E.	66, 105, 217
Reynolds, Nancy J.	54, 55
Reynolds, Pat J.	69, 179
Ricco, Janet M.	180
Rice, James R.	179
Richard, Donna M.	189
Richards, Karl F.	21
Richards, Margaret D.	77, 82, 86, 98, 116, 194
Richards, Paul W.	102
Richardson, Gail E.	77, 112, 125
Richardson, Juanita J.	67, 194
Richardson, Nancy J.	77, 79, 100, 112, 115, 117, 194
Richey, Robert D.	21, 72
Richmond, Stanley C.	51, 136, 185
Ricker, Carol L.	72, 178
Ridenour, Joyce A.	86, 182
Rider, Frank M.	128, 217
Rider, Jean C.	126
Riegle, Robert G.	21, 70
Ringer, Elton C.	15
Rinnert, Dorothy E.	72, 181
Rish, Rodney R.	54, 106
Ritter, Constance E.	183
Ritter, Ronald P.	75, 130, 194
Rizor, Dean T.	180
Roath, Bert L.	217
Robbins, Andrea	30, 31, 183
Robbins, Charles N.	181
Robbins, Leora R.	67, 72
Robbins, Lois F.	118
Robbins, Sally J.	49, 182
Roberts, Anthony L.	104, 106, 109
Roberts, Barbara I.	54, 182
Roberts, Dora M.	82, 86, 87, 185
Roberts, Louise	181
Robertson, Martha	72, 179
Robertson, Reva M.	66, 81, 217
Robinson, Donald F.	154
Robinson, Pauline M.	54, 55, 109, 217
Robinson, Sarah J.	79, 186
Robinson, William L.	133, 153
Robison, Joan L.	194
Robson, John, C. Jr.	131

Robson, Kay M.	67
Rockel, Kirt W.	133, 187
Rockowitz, Seldon H.	143
Rodgers, E. T.	10
Rodney, Richard A.	174, 189
Roe, Nancy R.	99, 105, 113, 217
Roesch, Betty L.	144, 185
Roesch, Joyce E.	179
Roessing, Norman C.	180
Roffer, Carol	91
Rogers, William H.	157, 160, 162, 172
Rohlfing, Harriet F.	87, 126, 185
Rohrs, William J.	15
Rollins, Barbara J.	77, 126, 194
Rolph, M. Jane	194
Romanchak, LaVerne O.	72, 102, 217
Ronk, June E.	97, 108, 194
Ronni, James A.	71, 140, 187
Root, Nora L.	54, 178
Roper, Donald M.	137
Rosa, Ruth W.	66, 144
Rosensteel, Richard K.	126, 210
Ross, Audrey J.	126, 217
Ross, Louis J.	194
Ross, Nancy A.	107, 188
Ross, Patricia J.	194
Rossbach, Donna J.	51, 116
Rossett, Carol J.	66, 81, 144
Rossi, Frank R.	169
Roth, John D.	55
Roth, Marilyn R.	105, 113, 218
Roth, Marvin G.	194
Rottenbor, Gerald W.	132
Rovelto, Clifford L.	130
Rowe, Alvin L.	156, 183
Rowe, Ben D.	156, 178
Rowe, David B.	80, 182
Rowe, Donald M.	68, 179
Rowles, Diane T.	79, 121
Rowles, Joan A.	194
Rowlette, Gayle A.	182
Rubin, Bernice	182
Ruck, Berneda F.	67, 123, 218
Rucker, Gene D.	167, 179
Rudolph, Helyn T.	124, 218
Rudolph, Kathleen V.	69, 124, 188
Rudolph, Kermit C.	137
Ruffer, Carol L.	82, 86, 117, 185
Ruffner, Robert H.	131
Ruiz, G. Juana	194
Rumage, Charles J.	99
Runyan, Andus R.	68
Rusher, Elfreda M.	21, 113
Rusler, J.	218
Russell, Dean F.	133, 194
Ryan, Michael J.	218
Ryer, Odessa A.	136
Ryer, Roderick A.	26, 179

# Congratulations

and

Best Wishes

To The Class Of 1953

From

# LASALLES

## KLOTZ FLOWER FARM

### A CORSAGE FROM KLOTZ'S

is artistically arranged, giving it the appeal and smartness that "she" will so greatly appreciate . . . We stress individuality.



S

Sage, Donald K.	178
Sager, Martha J.	182
Samperisi, Rose T.	69, 87, 218
Sampson, Frederick C.	218
Sancholtz, Betty J.	69, 182
Sanderson, James E.	182
Sandlin, Betsy J.	79
Sandy, Maurice O.	88, 172, 218
Sapelly, John C.	189
Saran, Sashi B.	73, 145
Sariego, Anthony	134
Sass, Carl A.	54, 186
Saunders, Barbara A.	87, 125, 194
Sauppe, Thomas D.	72, 131
Savage, Carl J.	180
Sawdy, Allen	21, 154
Sawdy, Jo A.	84
Sawyer, Mardelle	124, 195
Sayre, Joan M.	119
Scalf, Elmer	172
Scarborough, Sally A.	189
Scarr, Marquis L.	157
Schaadt, Robert L.	195
Schaefer, David F.	66, 99, 102, 107, 129, 195
Schafer, Chester C.	106, 179
Schafer, Marvin D.	77, 139, 186
Schaffer, Mary J.	183
Schaller, Ann	195
Scheid, Marilyn R.	116, 129, 218
Scheid, Pat	185
Scheig, Paul E.	152, 154, 218
Schelling, Darlene I.	67, 189
Scherler, Walter A.	180
Schick, Hugh F.	139, 152, 153, 189
Schieferstein, Roy G.	106
Schierloh, Jack O.	55, 79, 186
Schifko, Robert F.	137, 195
Schlender, William E.	21
Schloz, Charles R.	101
Schmeltz, William F.	21, 107
Schmidt, Edward M.	179
Schmidt, Joyce C.	105, 123
Schmidt, Lloyd L.	80, 135, 218
Schmidt, Robert J.	179
Schmidt, Sally K.	26, 195
Schmiedl, Eugene D.	21
Schmunk, Roberta A.	66, 180
Schnee, Charles R.	156, 178
Schneider, Jean G.	83, 118, 185
Schober, Vernon V.	141
Schocke, Alice P.	21
Schoebel, Lois H.	72, 181
Schoenberger, Ester J.	218
Scholem, Richard J.	98, 149, 218
Scholler, Michael P.	54, 106
Scholt, Grayce M.	21, 47
Schreiber, James H.	71, 131
Schrock, Nancy A.	178
Schroeder, Joann M.	66, 67, 185
Schrom, Donald R.	72, 102, 137, 195
Schultz, Doris E.	195
Schultz, Dorothy C.	218
Schultz, James H.	195
Schultz, Richard W.	66, 70, 80, 132, 175, 218
Schultz, Walter J.	180
Schumacher, C. Donald	167, 183
Schumacher, Edward	21
Schumacher, Gary W.	72, 136
Schumacher, Lois A.	219
Schumaker, Nancy A.	51, 66, 77, 125, 195
Schumann, Mary L.	109, 125, 195
Schuster, Barbara J.	195
Schuster, Jean S.	66, 87, 219
Schutt, Allan J.	129
Schwab, Charles D.	71, 219
Schwyn, Carl	10
Schwartz, John S.	104, 106
Schwartz, Robert L.	144
Schwen, Carolyn L.	51, 66
Schwertfager, Richard E.	171
Scogg, Herbert F.	132, 167, 195
Scott, Mary A.	51, 67, 87, 122, 195
Scott, Mary J.	144, 195
Scott, Patricia A.	67, 125, 187
Scroggy, Norma L.	79, 183
Searcy, Marian A.	182
Searfoss, Mary N.	182, 195
Searfoss, Orvetta M.	83, 121
Sears, Kenneth M.	179
Seaver, Anne M.	54, 189
Seaward, Jean E.	187
Sebeneker, Fred	180
Sebenoler, Susan A.	117, 195
Segan, William E.	156, 182
Seifert, Karl E.	182
Seigneur, May L.	178
Seiling, Joan R.	195
Seitz, Barbara A.	54, 185
Sekerchak, Philip D.	68, 70, 88, 133, 157, 177, 195
Selka, Larry L.	195
Sendi, Luella J.	125, 219
Sevoyne, Dolores	66
Shambaugh, William H.	55, 139
Shasteen, Bonny F.	178
Shauf, Patsy A.	126
Shaw, Evalyn R.	54, 55, 109, 126, 219
Shaw, Richard D.	72, 178
Shaw, Robert L.	49, 139, 195
Shedd, Carol R.	87, 183
Sheehan, Dolores E.	72
Sheehan, Richard A.	189
Sheffer, Carol F.	86, 87, 125, 219
Shehane, Carolyn J.	172, 178
Shelley, Jennie L.	72, 84, 120, 186
Shipley, Clinton R.	21
Shen, Chi-Chin	73
Shepherd, Carol J.	87, 180

Shepherd, James R.	219
Shep, James	187
Shepp, Delores M.	87, 120
Sherin, William G.	157
Sherman, Sylvia S.	182
Shields, Joyce C.	72, 84, 183
Shierloh, Jack	135
Shiller, Barbara R.	66, 71, 99, 100, 107, 195
Shiplett, Carol A.	183
Shiraishi, Hisae	219
Short, George E.	95, 108, 219
Short, Richard E.	55
Shoup, Doris E.	179
Shuck, Dr. Emerson C.	13, 16, 95
Shugart, Thomas R.	75, 80
Shuler, Kathleen I.	105, 125, 219
Shumaker, Susan J.	54, 117
Shuster, Jeanne	117, 219
Shupp, Dorothy J.	195
Shutt, Harry J.	133
Sibbersen, William J.	76, 107, 189
Sibrel, Marlene S.	77, 109, 219
Sibrel, Pamela A.	213
Siegel, Jack R.	180
Siegel, Philip E.	130, 195
Siegfried, Gay D.	180
Sikora, Helen	82, 83, 86, 115, 121, 195
Silver, Marilyn R.	219
Sima, Dr. Berlig G.	21, 66, 99, 107
Simmonds, Hugh R.	129, 219
Simmonds, Ralph D.	137, 154, 156
Simmons, A. Jane	179
Simmons, Donald D.	26, 79, 178
Simon, Donald A.	186
Simon, Milan D.	70, 189
Simon, Ruth A.	179
Simonds, Rex W.	219
Simonjic, Audry A.	86, 180
Sims, Patricia	117, 219
Singer, Dr. Willard E.	16, 136
Sisto, Constance M.	178
Skapin, Joseph J.	107
Slager, Robert W.	70, 130, 172, 219
Slagle, L. Orin	111, 133
Slaymaker, Phillip C.	55, 138, 170, 188
Slee, Sara J.	178
Slesinger, John W.	157, 159
Slonger, James L.	72, 106, 178
Sloan, Nancy K.	67, 69, 144, 219
Sloane, Thomas L.	180
Sloat, Francis E.	219
Slosser, James D.	70
Slough, David A.	68, 174
Smethers, Barbara A.	219
Smith, Bessie E.	116
Smith, Betty L.	182
Smith, Carol J.	183
Smith, Charles F.	70, 183
Smith, Charlotte E.	98, 144, 156, 219
Smith, Coral D.	180
Smith, David	172
Smith, Diane K.	189
Smith, Donald E.	180, 182
Smith, Donald J.	180
Smith, Donald R.	182, 220
Smith, Donald W.	68
Smith, Dr. Elden T.	16
Smith, Frank J.	134
Smith, Gale E.	70, 187
Smith, O. Glenn	181
Smith, Janet L.	72, 81, 189
Smith, Joan	79
Smith, Julia C.	187
Smith, Kenneth C.	106, 180
Smith, Marilyn A.	49, 180
Smith, Marilyn M.	187
Smith, Martin H.	172
Smith, Patricia A.	117, 195
Smith, Rev. Richard	81
Smith, Robert L.	72
Smith, Robin L.	115, 116
Smith, Wilbur B.	106, 195
Smith, William R.	54, 106, 178
Smolka, Herbert R.	183
Snider, Charles L.	178
Snider, Clarence R.	187
Snyder, Ardith A.	220
Snyder, Dr. George R.	22
Snyder, Kay F.	183
Snyder, Robert A.	181, 182
Snyder, Robert E.	181, 182
Snyder, Terry N.	156, 178
Soares, Patricia L.	82, 85, 86, 90, 91, 220
Soluri, Richard F.	130, 220
Sonkoly, Wilma A.	220
Sorgen, Robert W.	195
Souder, Suzanne L.	182
Soule, Ronald	75, 140
Spackey, James A.	47
Spang, Peter	220
Spangler, Dr. Harry S.	23
Spangenberg, Henry G.	81, 167
Sparling, James W.	165, 178
Spaulding, Carol M.	55
Speer, George T.	179, 183
Spelder, Janet	124, 189
Spencer, Jean L.	182
Speyer, Sarah J.	179
Spiegel, Ellen M.	69, 182
Spieldenner, Ann	82, 83, 86, 87, 90, 91, 188
Spooner, Dorothy A.	84, 178
Sprague, Richard L.	182
Sprague, Stanley C.	183
Spreng, Jane E.	54, 66, 195
Spriggs, Launbural W.	145, 195
Springer, Gloria V.	87, 220
Springer, Victor D.	130, 172, 186
Sprunger, Ronald L.	55, 131
Spyker, Theodore D.	179
Squeo, Shirley A.	178

You Are Welcomed At  
**THE CHARLES RESTAURANT**  
*"Means Fine Food"*



Special Student Lunches

Compliments

from

**THE PEARL OIL  
COMPANY**

Located on the Sand Ridge Rd.

Bowling Green, Ohio

For Late . . . After the Game Spreads . . .  
 Heinz foods taste homemade because  
 they're made with real home care.

# H. J. HEINZ COMPANY

## MAKERS OF THE 57 VARIETIES

Staaf, Harry J.	140
Stanfield, Judy A.	182
Stankewich, Joseph A.	139, 195
Stansbury, Elaine	54, 72, 183
Stanziale, Joseph A.	156
Starinsky, Michael C.	136, 172
St. Aubin, Arlene L.	112, 116
Stead, Judith A.	82, 86, 121, 188
Stearns, Edward E.	54
Stearns, James B.	180
Stebbins, Lois J.	100, 105, 112, 115, 117, 220
Stebbins, Robert E.	55, 79, 111, 220
Steck, Nancy L.	87, 124, 220
Steed, Janet	125, 220
Steed, Stanley M.	76, 129
Steele, H. Glendon	22
Steffes, Robert A.	22, 48, 49
Steidtmann, Dr. Waldo E.	16
Stein, Barbara M.	51, 66, 67, 187
Steinberg, Ethel	220
Steller, Warren	70
Stenzel, Eleanor V.	182
Stephan, Robert T.	131
Stern, Sheldon J.	145, 220
Stevens, Margaret E.	112, 185
Stewart, Augustus E.	66, 100, 140
Stewart, Lois M.	67, 182
Stieber, Audrey A.	54, 181
Stiefuater, Charles G.	180
Stierlen, Allan O.	129, 195
Stinson, Robert E.	22
Stockner, Joseph J.	189
Stocks, Martha L.	178
Stockslanger, Walter B.	181
Stockton, James A.	55, 66, 180
Stolly, James F.	180
Stone, Hubert P.	22
Stone, Sidney C.	22, 74, 98
Stonehill, Elmer D.	107, 220
Stoner, M. Ann	98, 117, 220
Stonestreet, Donald C.	179
Storins, Stewart N.	189
Stough, William	171
Stover, Roger R.	189
Straight, Richard K.	139, 157, 195
Strickler, Charles M.	100
Striggow, Edward R.	104, 139, 195
Striggow, Nannette, J.	124, 185
Stuckey, Darrell E.	54, 179
Studer, Thomas L.	106, 188
Stumpp, C. Fred	55, 138
Sturdvant, Robert H.	167
Stutsman, Dr. Galen	22, 113
Stdyk, James E.	80, 169, 221
Sullivan, Edward J.	134, 221
Sullivan, Jerry D.	79, 175, 186
Sullivan, Joseph F.	88
Sullivan, Marilyn R.	120, 221
Sullivan, Marjorie J.	178
Sullivan, Rodney J.	178
Sullivan, Thomas D.	138, 172, 221

Super, Martha J.	195
Surrell, Alice J.	72, 179
Suska, James J.	195
Sutherland, Marilyn J.	180
Sutkaitis, Alice H.	54, 82, 86, 126, 221
Sutliff, Carol J.	48, 49, 110, 120, 195
Sutton, Eugenia F.	82, 86, 87, 144, 195
Swaino, Mary E.	150
Swaisgood, I. Vondale	99, 221
Swanson, Dr. C. Glenn	16, 71, 99
Swanzel, Marlene L.	47, 102
Swayne, Delores K.	26, 84, 87
Sweeney, Edwin D.	137, 189
Sweeney, James D.	221
Sweet, Marilyn J.	69, 99, 122, 195
Swigart, Ann P.	82, 86, 87, 195
Swigart, Katherine J.	183
Swineford, Patricia A.	111
Swisher, Marilyn A.	54, 55, 81, 221
Swope, Duane V.	221
Swords, Wendell S.	183
Szostak, Dolores J.	66, 185

### T

Tait, Thora B.	116
Tammaro, Amelia C.	178
Tampio, Vincent F.	55, 141, 195
Tanaka, Hazel	195
Tancock, Edward H.	133
Tanner, Carol A.	47, 49, 110, 116, 188
Tatham, William J.	70, 195
Taylor, Elaine E.	195
Taylor, Helen J.	186
Taylor, Jack P.	108, 130, 221
Taylor, Mary J.	54
Taylor, Paul B.	68
Taylor, Robert J.	106, 182
Taylor, Sheila L.	115, 221
Taylor, Shirley W.	71, 129, 221
Teller, Harve E.	71, 129, 221
Terman, Martha A.	82, 91, 195
Terry, Nancy	82, 85, 86, 90, 98, 124, 221
Tesch, Gloria A.	82, 86, 221
Thal, Edward P.	76, 143, 186
Thal, Harry P.	143, 186
Theaker, Martha	117
Thomas, Andrew R.	106, 181
Thomas, Betty L.	82, 86, 90, 91, 221
Thomas, Carolyn D.	178
Thomas, Douglas B.	139, 195
Thomas, Emerson W.	55
Thomas, Richard J.	188
Thomas, Tommy E.	88, 138, 152, 154
Thompson, Donald R.	178
Thompson, James R.	188
Thompson, Joan N.	49, 67, 120, 121
Thompson, Lawrence	171
Thompson, LuAnne	69, 182
Thompson, Marie	130
Thompson, Robert M.	154, 186



## "THINKING OF A GIFT"

- Kodaks—Movie and Still
- Parker Pens—Very Smart
- Perfumes—The New Ones
- Russell Stover's "Fine Chocolates"

Rogers Bros.—Under The Management of Volney L. Wright—  
Will Continue The Same Fine College Spirit Our Pharmacy Has  
Always Had With Students and Alumni of Bowling Green State  
University—

## ROGERS BROS.

135 North Main Street

Timm, Dr. Jacqueline	22
Tindall, Mae A.	22
Tinnappel, Dr. Harold E.	22, 107
Titus, Barbara S.	186
Toland, Robert F.	187
Tolas, Andrew G.	55, 139
Tonn, Arlene J.	54, 109, 120, 221
Torgerson, Mrs. Amy R.	22, 86
Torgerson, Dr. Harold E.	22, 107
Torigoe, Lillian Y.	195
Toth, Barbara A.	67, 83, 187
Tovey, Duane R.	55, 109, 221
Tracewell, Patricia A.	182
Traver, Joy R.	67, 195
Traxler, Bondetta J.	183
Traylor, Richard L.	79, 179
Trbovich, Micheal	221
Treece, James H.	179
Trelstad, Arthur B.	22, 108
Treynor, Sandra J.	178, 185
Treon, Thomas K.	23
Troeger, Betty J.	23
Troutman, Robert D.	22
Troknya, Robert J.	71, 139, 191
Trombino, James R.	195
Trubiano, Joyce K.	182
Trudel, Helen M.	55
Truex, Janet M.	27, 221
Tschanz, Alice L.	98, 105, 221
Tschanz, Freda A.	54, 109
Tsvitse, Mildred V.	183
Turner, James A.	51, 188
Turner, Jane E.	54, 97, 105, 119, 222
Turrill, William R.	195
Tussy, Marilyn A.	126, 186
Twitchell, Suzanne	182
Twyman, Dr. Robery W.	23, 108

### U

Ulery, Lois M.	27, 66, 67, 222
Ulsh, Carolyn I.	66, 100, 166
Unterberger, Lois J.	84, 195
Uterbrink, Chief Warrant Officer	23

### V

Valentine, David L.	222
Van Boxel, Antoinette D.	67, 179
Van Brunt, Gretchen E.	49, 101, 195
Vance, Nancy A.	54, 185
Vander, Vlucht, R.	138
Vander, Wiel K.	187
Van Gundy, Seymour D.	66, 76, 100, 222
Van Scoyoc, LeLand S.	23
Van Stronder, Nancy E.	182
Van Tassel, Hal L.	49, 130
Van Tyne, Constance.	26, 71, 99
Van Winkle, James.	13
Van Wormer, Glenn I.	137, 195
Van Wyck, William F.	180
Varga, Janet A.	180

Vaughn, J.	222
Vaughn, Marilyn E.	183
Vavrik, Emil E.	51, 138, 195
Veit, Luetta (Mrs.)	185, 213
Venzke, Elwood D.	67, 195
Verderber, Rudolph F.	136, 187
Vernon, C. Rodney	81, 195
Vernon, Frederick	181
Vescelius, Janine	72, 187
Vietmeier, Patricia A.	26, 50, 84, 122
Vlasak, Norma A.	50, 67, 122, 195
Voight, Barbara J.	54, 55, 100, 126, 187
Voorhis, Betty M.	183
Voskuil, Harmon	23
Vosper, Patricia A.	79, 222
Voth, Patricia A.	120, 222
Voyer, Adrian M.	140
Verdenburgh, Phyllis L.	82, 84, 87, 115, 123, 185
Vriesen, Alma J.	180

### W

Waddington, Richard L.	181
Wagnerm, James G.	72, 183
Wagner, Mary L.	54
Wagner, Walter R.	153, 154
Wahl, Kenneth H.	54, 55, 189
Walbolt, Robert G.	182
Walker, Allers B.	188
Wallace, Clyde O.	222
Wallace, Patricia L.	82, 84, 85, 86, 94, 98, 105, 222
Wallace, Paul J.	136
Walli, John	142, 222
Walsh, Joan F.	119, 185
Walter, Harry J.	181
Walter, Marilyn J.	54, 55, 126, 189
Walter, Verne A.	23
Walters, Keith O.	181
Walton, Carole L.	180
Walton, George M.	54, 55, 140, 222
Wankelman, Willard F.	16, 149
Ward, Lawrence M.	137, 222
Ward, Suzanne	55, 121, 195
Warner, James R.	112
Warner, Norman D.	180
Warner, Richard B.	222
Wasilowski, Chester H.	100
Waters, Richard L.	132
Watson, James R.	223
Wawrzyniak, Daniel P.	72
Way, Charles M.	223
Weatherston, Nancy A.	55, 115, 120, 187
Webb, Lois A.	54, 125, 185
Webb, Melva K.	120
Webb, Sally A.	187
Webber, Louise M.	69, 126, 195
Weber, Glenn R.	156, 183
Weber, Dr. Joseph E.	23
Weber, Magarete	99, 107, 117, 195
Webster, Douglas C.	183, 223
Webster, Olive M. (Mrs.)	26, 98, 115



The Sexton Plant at  
**CHICAGO**  
Sexton Square



**Competition is solely a contest to develop the most valuable service for the benefit of those served.**

SHERMAN J. SEXTON

A service keyed to the particular needs of those who feed many people each day—resulting from 69 years of continuous and specialized effort in the interest of this great market.



CHICAGO - LONG ISLAND CITY - BOSTON  
PHILADELPHIA - DETROIT - PITTSBURGH  
ATLANTA - DALLAS - SAN FRANCISCO

Webster, Thomas F.	223
Weckesser, Bud	111
Wegert, Otto W.	71, 97, 104, 129, 223
Weigand, Jack C.	66, 72, 106, 183
Weinmann, Nancy M.	195
Weir, Marlene G.	67, 72, 182
Weis, Kenneth C.	70, 223
Weis, Mary H.	87, 126
Wiessbrod, Raymond A.	223
Welch, George H.	71, 145
Welch, Marlene P.	66, 116, 223
Wellbaum, Kathleen A.	119, 223
Welling, Carol A.	181
Wellock, Lois M.	23, 86
Wells, Richard O.	54
Wendt, Daniel E.	185
Wenrick, Dr. John E.	16, 110
Wepler, Margaret J.	109, 223
Werden, Albert H.	72, 136, 223
Wertz, Peggy A.	55, 121, 223
Wertz, Theodore	141
Wesley, Terry R.	156
West, F. Wayne	170
West, Jean L.	188
Weyer, William	183
Weygandt, Marilyn J.	187
Wheeler, Barbara S.	72, 120, 188
Whitcomb, Robert A.	54
Whitcomb, Waldo L.	223
White, Arlyss M.	182
White, Maynard J.	154
White, Philip M.	154
White, Ruth A.	82, 83, 86, 91
Whitman, Thomas J.	71, 136, 223
Whitner, Donald B.	137
Whitney, Mary E.	23, 86, 87
Whittaker, Marian E.	66, 82, 87, 195
Whittaker, Raymond C.	14
Whittaker, Robert H.	23, 154
Whittington, Barbara L.	74, 195
Whitwer, Eloise	23
Wiant, Edgar A.	129
Widmer, Joyce K.	223
Wiegmann, Mary L.	183
Wigg, Philip R.	23
Wikely, Allen V.	23
Wikle, Richard L.	152, 154
Wilber, Robert E.	141
Wilcox, Francis F.	23
Wiles, Douglas A.	71, 104, 223
Wilhelm, Helene A.	126
Wilkes, Gwendolyn D.	55, 180
Wilkey, Oda R.	145
Wilkins, Margaret M.	183
Willeke, Viola	23
Willeke, Wanda A.	81, 189
Willets, Beatrice N.	180
Williams, Carl C.	183
Williams, Colette M.	82, 83, 84, 85, 86, 87, 118
Williams, Delbert A.	223
Williams, Eve F.	84
Williams, Harry L.	180
Williams, Marilyn M.	179
Williams, Nancy C.	120, 223
Williams, Richard A.	138, 223
Williams, Robert C.	139, 224
Williams, Sandra A.	79, 81, 186
Williamson, Alice L.	54
Williamson, Barbara A.	181
Williamson, Dr. Florence J.	23, 105
Williamson, Kent R.	189
Williamson, Leah A.	67, 69, 224
Williamson, Patricia A.	72, 180
Williamson, Walker E.	180
Willse, Day	186
Willson, Richard E.	145, 195
Wilson, Janet M.	67, 180
Wilson, Joan J.	183
Wilson, Joan M.	67, 112, 224
Wilson, Richard F.	154, 185
Wilt, Eleanor F.	82, 84, 86, 119, 195
Windrem, Emory O.	23
Winfield, Jane P.	27, 94, 118, 224
Wing, George, Jr.	178
Wingate, Dale E.	68, 141, 154
Winkle, Carol J.	51, 100, 124, 195
Winters, Melvin E.	188
Winters, Winifred A.	54, 109, 195
Wiseman, Earl E.	182
Wisler, Luane	54, 109, 195
Witten, Dorothy M.	81, 180
Woerner, John J.	138
Woessner, Virginia C.	224
Wohler, E. Harry	23, 107
Wojton, Alice	69, 86, 182
Wolf, Julian O.	156
Wolf, Richard H.	189
Wolfram, Edward P.	22
Woner, Paul C.	134, 195
Wong, Virginia B.	183
Wood, Constance C.	84, 86, 183
Wood, Philip L.	136, 195
Woodbridge, Judith	182
Woodruff, M. Joan	195
Woolley, Gene E.	130
Workens, James	172
Worthington, Sally A.	180
Wortman, Carol L.	195
Wright, Bernice M.	181
Wright, James C.	23
Wright, Vernon O.	55, 88, 136, 172, 173, 224
Wright, William R.	54, 72, 183
Wrightsmann, Roland L.	153, 154
Wurtz, Jane R.	224
Wyckoff, Eugene W.	71, 224
Wymer, Ruth L.	178
Wyndham, Sae A.	82, 98, 105, 122, 224
Wyse, Denver L.	178
Y	
Yang, Chao-Yang	73
Yawberg, Harold D.	138, 154
Yawberg, Robert F.	66, 81, 153, 156
Yeasting, Mary R.	69, 125
Young, Beatrice A.	54, 71, 126, 187

Young, Dr. Charles W.....	23
Young, Doris E.....	27, 113, 124, 224
Young, Janet H.....	77, 124, 185
Young, Nile L.....	106, 186
Young, Phyllis R.....	66, 144, 195
Youngpeter, John M.....	95, 100, 112, 145, 224
Younkin, Nina J.....	72, 102, 195
Yunker, Joan L.....	116

**Z**

Zakaluk, Frederick.....	131, 224
Zaugg, Dr. Walter A.....	16, 67, 95, 97, 105, 136
Zavac, Louis M.....	224
Zempel, Barbara M.....	55, 179
Zenobi, Robert A.....	224
Zerman, Nancy J.....	180
Zickes, James O.....	70, 88, 136, 172
Zieman, Shirley R.....	51, 72, 120, 195
Zimmer, Lawrence H.....	183
Zimmerman, Cornelia A.....	109, 124, 224
Zimmerman, C. Vernon.....	77, 106, 134, 195
Zingale, Joe T.....	14, 130, 154, 186
Zinn, Richard L.....	133
Zonfa, Sam A.....	106, 180
Zuchowski, Helene J.....	183
Zuelzke, Arthur C.....	23
Zunk, Dan D.....	156
Zura, JoAnn E.....	182

# Household Appliance

The **Household Appliance** gives you expert services on radios, televisions, or any electrical fixtures.

**902 East Wooster Street**



## THE GORDON LUMBER CO.

East Wooster  
at the New York Central Station

## THE WOOD COUNTY STONE AND CONSTRUCTION CO.

*Producers of Crushed Stone  
and  
Transit Mix Concrete*

P. O. BOX 114  
PHONE 34372



# Larry's Men's Shop

**"YOUR FRIENDLY  
STORE"**



# Kiger's Drugstore

For drugs, school supplies, and other notions,  
stop in at Kiger's.

We feature the complete Modern Library and  
College Outline Series.



Noel Apple ready to sell you any or  
everything in the photographic line  
from our completely equipped  
camera department.

**CENTRE DRUG STORE**  
**Corner of Wooster and Main**

# THE LORRAINE OIL CO.



**John Deere Farm Machinery**

**Fleetwing Products**

**Studebaker Cars & Trucks**

# Bowling Green Nash Sales



IN WOOD COUNTY IT IS NASH  
North Dixie Highway  
Phone 33690

# Randall's Bakery



"WE BAKE TO SELL AGAIN"

*We Make Decorated Cakes  
For All Occasions*

186 South Main

Phone 6471



# Baker's Motel

1 Mile South of Bowling Green on Rt. 25  
NEW—MODERN—STEAM-HEATED MOTEL

TV in Rooms—Beauty Rest Beds  
Refrigerated air conditioning

Phone 5314—36114



# Mills Jewelry Store

188 South Main Street

The  
**PERSON-L**

Checking Account

**Designed Particularly For University Students**

20 Checks - - - imprinted with your name - - - for \$1.00

No Service Charge

No Minimum Balance Required



*The BOWLING  
GREEN Banking Co.*  
BOWLING GREEN, OHIO

*“The Friendly Bank on the Square”*

**Members of Federal Deposit Insurance Corporation**

**100 South Main**

**Phone 35861**



**Earl** OFFICE SUPPLY  
**COMPANY**  
 THE NOBILITY LINE

198 S. Main St.

Your supplier of  
**Social Stationery • Portable Typewriters**  
**Party Goods and Favors • Gifts**  
**Typewriter Repairs • All School Supplies**



**ANGEL'S BLUE AND WHITE  
 TOURIST COURTS**

*"Away from the highway"*

**Steam Heat                      Circulating Ice Water**  
 Coin Operated Radio and TV  
 1024 N. Main St.                      Phone 8301



*"CONGRATULATIONS  
 TO THE CLASS OF 1953"*

**HAMBLIN DRY  
 CLEANERS**

524 E. Wooster St.

*Royal*  
**MANUFACTURING  
 COMPANY**

**Compliments of one of  
 Bowling Green's own  
 manufacturing concerns.**

*. . . enjoys being of service to* **YOU**

*. . . OVER 64 YEARS OF EXPERIENCE . . .* giving us a background to better produce your printing needs. Progressively expanding over this period of years, our facilities are complete to produce any job from beginning to end. An Art Department to develop your ideas—a Composing Room with a large assortment of type to portray your message—the most modern presses, both Letterpress and Offset—and finally a complete Bindery for quick and economical delivery of the finished product. Whether it be broadsides—catalogs—letterheads—folders—annuals—nothing is too large or too small. We point with great pride to these advantages we offer our customers in assuring them of unexcelled craftsmanship and constant superior service.

*Unexcelled*  
**CRAFTSMANSHIP**

*Top Quality*  
**PRINTING**

*Superior*  
**SERVICE**

*Both*  
**OFFSET and**  
**LETTERPRESS**

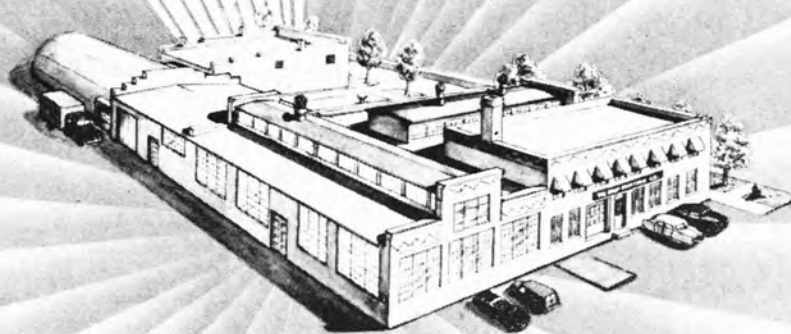

*Largest Producers of Annuals in the State . . . The*

**GRAY** PRINTING COMPANY  
FOSTORIA, OHIO  
*Phone: 6638 or 6639*



## “JAHN & OLLIER AGAIN”

A slogan signifying a service created to excel in all things pertaining to yearbook design and engraving.

We have found real satisfaction in pleasing you, the yearbook publisher, as well as your photographer and your printer.

**JAHN & OLLIER ENGRAVING CO.**

817 W. WASHINGTON BLVD., CHICAGO 7, ILL.









