

1954

The Key 1954

Bowling Green State University

Follow this and additional works at: <https://scholarworks.bgsu.edu/yearbooks>

Recommended Citation

Bowling Green State University, "The Key 1954" (1954). *BGSU Key Yearbooks*. 28.
<https://scholarworks.bgsu.edu/yearbooks/28>



Key Yearbook by Bowling Green State University is licensed under a [Creative Commons Attribution-NonCommercial-NoDerivatives 4.0 International License](https://creativecommons.org/licenses/by-nc-nd/4.0/).

the bowling green state university

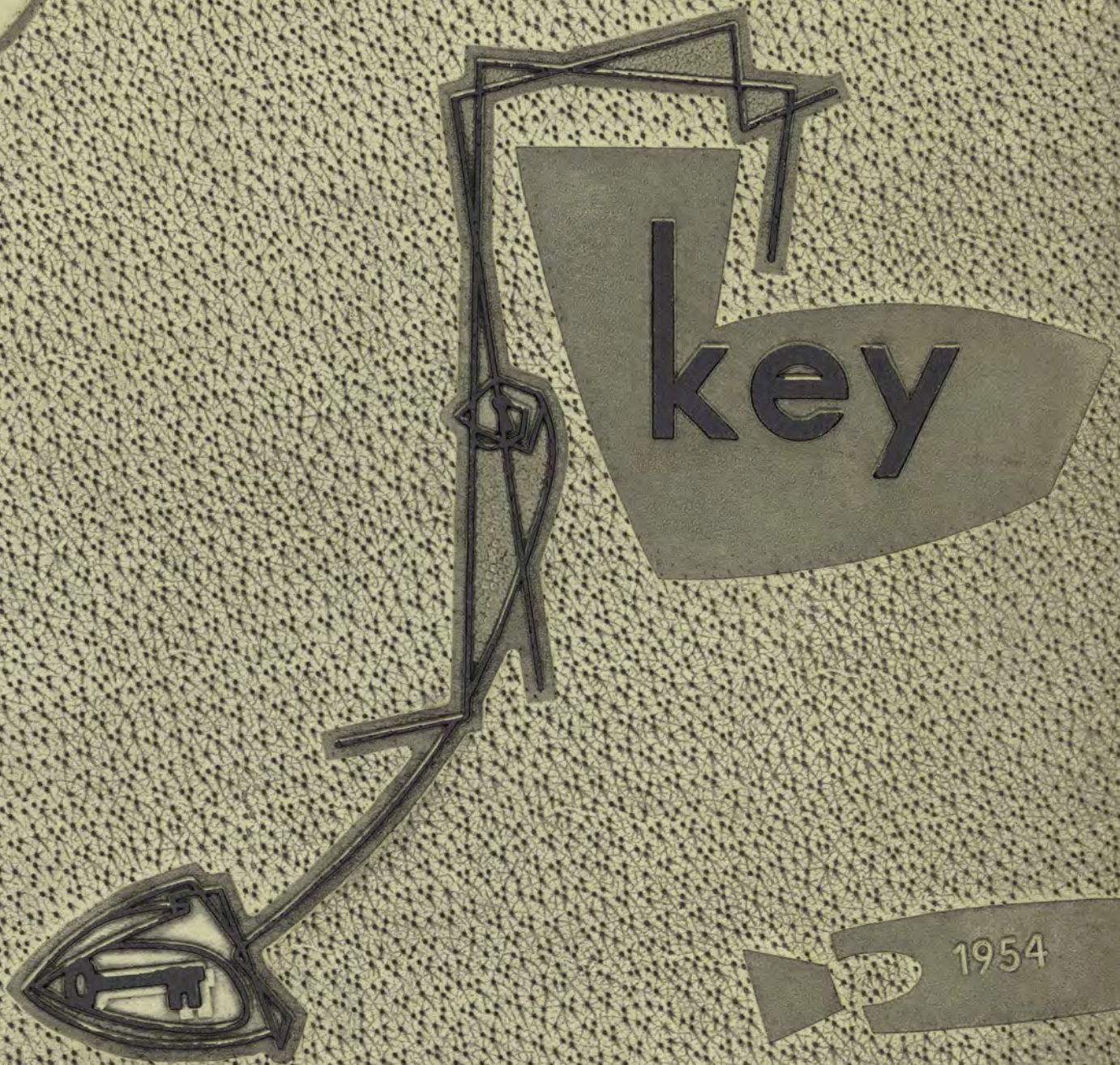

1954

BOWLING GREEN
UNIVERSITY



P
O
P
U
L
A
R

C
U
L
T
U
R
E

Gift Of
MARGARET YOCOM



The 1954 Key

Published by
the student body of
Bowling Green State University
Bowling Green, Ohio
Volume XXXIII

Staff



Marilyn Lindsey Editor

Mary Humphries.....*Business Manager*

Patricia Vietmeier • Bradley Greenberg • Ronald Penkoff *Associate Editors*

Raymond W. Derr.....Advisor

Contents

Administration and Faculty

Activities

Organizations

Greeks

The Arts

Athletics

Classes

Campus Glances

Advertising and Index



Dedication



Dr. Walter A. Zaugg

An exuberant personality and a ready smile make Dr. Walter A. Zaugg one of the most beloved persons on the Bowling Green campus. Never too busy to discuss any topic with anyone, Dr. Zaugg may well be called the historian of Bowling Green State University.

He retired in August, 1953 as chairman and professor of education after a half century of teaching in Ohio schools, which included 30 years here at Bowling Green. In the spring before his retirement, Dr. Zaugg was named by Pres. Ralph W. McDonald as Director of Alumni Affairs effective September 1, 1953, and given the title of professor emeritus.

Among the list of his past activities are chairman of the University Committee on Alumni Affairs, and director of the Bureau of Alumni Relations during World War II. Dr. Zaugg has been president of the Northwestern Ohio Education Association and the district governor of Rotary International. He also served as district president and director of the national leadership school of Pi Kappa Alpha fraternity. As University orator, he has brought Bowling Green State University affectionately to the attention of thousands of Ohioans and audiences of other states.

Dr. Zaugg received B.A. degrees from Valparaiso University and Indiana University; he earned his M.A. from Columbia University and his Ph.D. from New York University. He joined the faculty of Bowling Green State University in 1923.

His earnest, understanding manner has helped many education students settle major problems concerning curricula and future jobs in the teaching field. His attitude and sincere interest in all students emphasizes his genuine desire to further in every way possible all phases of education in this country. As counselor to Kappa Delta Pi, national education honor society, he has furnished specialized training and information to another group of future educators.

His present position of keeping in contact with former Bowling Green students is one of chief delight to Dr. Zaugg, since he personally knows so many of them.

It is for these, and many other reasons, that the staff of the 1954 KEY takes great pride in dedicating this book to Bowling Green's outstanding educator, Dr. Walter A. Zaugg.

In Memoriam



Mrs. Frank J. Prout

On April 19, 1953 the University community learned with deep sadness of the death of Mrs. Frank J. Prout resulting from an automobile collision. The 1954 KEY staff dedicates this page in memory of Mrs. Prout, a friend to all who knew her at Bowling Green State University.

At the time of Mrs. Prout's death, the Alice Prout Scholarship Fund was set up so that all who wished to give tangible expression of their friendship and feelings could do so by giving to this fund. Four days later the fund had grown to \$2186.50 from money and pledges of 226 contributors. Shortly afterward, Dr. Prout contributed \$150 which enabled the scholarship fund to become available immediately.

President McDonald named a special committee to decide the amount and the qualifications for making the first award

on Honor's Day of 1953. Outstanding character, scholarship, need, and the necessary capabilities to do good college work were considerations in the choice. On Honor's Day, Junior Patricia Pietras received the first \$150 award.

This memorial to Mrs. Prout has been made in perpetuity, with \$150 a year expected to be the annual interest yield. The total amount in the fund up to the spring of 1954 was \$5300.

This expression of love and esteem for Mrs. Prout and her husband, President Emeritus Frank J. Prout, who was injured in the same accident, shows our affection only slightly in comparison to the very deep feeling we all experienced at the time of Mrs. Prout's death.



Preface

We have tried in this 1954 KEY to create a setting for you . . . as freshmen, you approached the door to your college career doubtful but eager to see what the next four years would bring . . . once inside the door, your academic and social life took on vast proportions which at times looked unconquerable . . . but your life inside the door was not so large that you could not look out into the nation and world and observe war, prejudice, hatred, starvation, death . . . now, as you pass through the door again, this time to leave college behind you, you look ahead to your future of playing a part in this world and its betterment . . .



Snapshots

After you pass through that final door, memories of your college days will fade dimmer and dimmer into the past. Here we try to supplement those pleasant memories with pictures and words about the outstanding highlights of your life at Bowling Green.

From your "beanie days" during the first few weeks of school to the solemn academic procession the day of graduation, each event was one more link to your chain of memories.

Football games every fall brought many thoughts to mind . . . win or lose, Freddie Falcon and the cheerleaders led the fans in an equal spirit . . . the colorful crowd gradually donned jackets, then coats, and even blankets as fall gave way to winter . . . bright convertibles glided onto the field revealing their proud passengers, the Homecoming Queen and her two attendants . . . the pre-dawn pep rally took precious hours of sleep from you, but replaced them with an excited feeling of loyalty for Bowling Green and victory for its team.



Beanies and sunshine greet freshmen in September.

Christmas choral concert thrills large audience.



Boosters plaque presented to Dr. McDonald at dawn pep rally.



The Christmas season featured the annual combined choral concert and the A.W.S. Christmas formal, one of the outstanding social events of the entire year.

You freshmen saw for the first time one of "Andy's" great basketball teams in action. As the season progressed, spirit and tension mounted as every shot was attempted.

Toward the end of January and the end of May a gloom settled down over the campus as final exams temporarily took all the joy out of life. They came and went quickly, however, and were soon forgotten because of more pleasant events.

Before you seniors realized what was happening, tennis and baseball were in season, afternoon swimming at Urschel pond and the quarries was the current recreation, the May Queen and her court were reigning over the campus. Senate elections for the following year were over, and all that remained was the formal act of receiving your degrees.



Boosters Club pep rally and Senate election rally featured Dr. McDonald.

Students pause to chat in the Chemistry Building.





Administration And Faculty

Guiding the over-all policies of the University was the Administration and Faculty. Headed by the Board of Trustees and Dr. Ralph W. McDonald, president of the University, various deans and committees shared the distribution of power in governing the student body. Under the president, all academic affairs were planned by the Dean of Faculties and his Academic Council. The Dean of Administration controlled all non-academic matters, one area of which was advised by the Council on Student Affairs. The faculty was represented by the Faculty Senate, which discussed and recommended matters to the administrative officials for action.



Frank J. Lausche

Governor

Serving his fourth term as Governor of Ohio, Frank J. Lausche is a prominent figure in the affairs of Bowling Green State University. Governor Lausche began his first term in the gubernatorial position in 1944, previously serving as mayor of Cleveland. A graduate of John Marshall School of Law, Governor Lausche was a lawyer and judge prior to his political career.

The Board of Trustees makes the final decisions for all policies of the University. This year they approved the loan plan by which the new women's dormitory and Student Union will be built during the next two years.

Board of Trustees

Trustees look over blueprints for the new dorm.

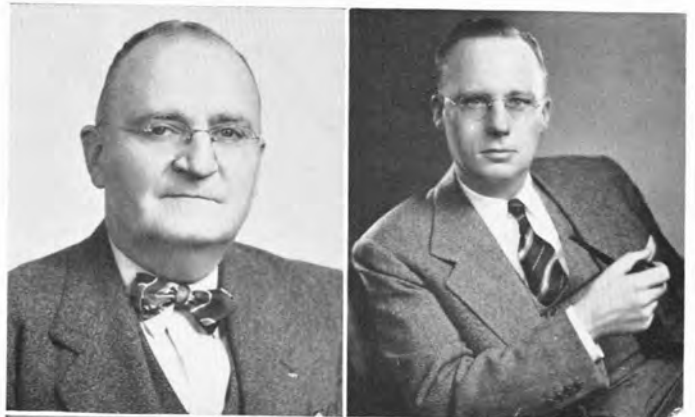
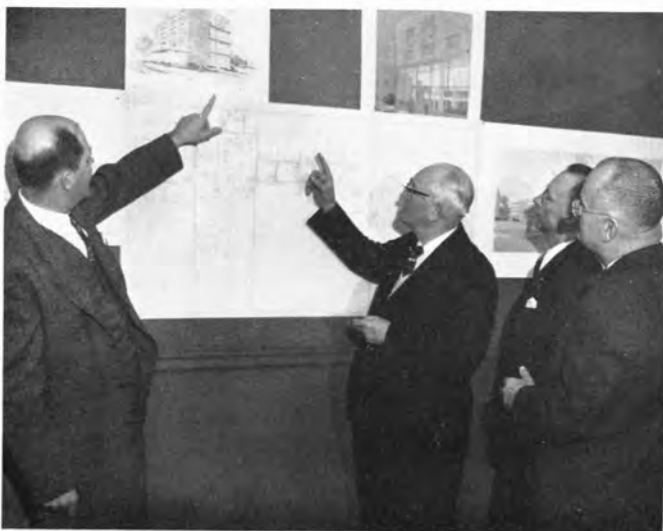

Alva Bachman
James C. Donnell II

Frazier Reams
E. T. Rodgers

Carl Schwyn



President

In his three years as president of Bowling Green State University, Dr. Ralph W. McDonald has worked hard to build the academic standards and to improve the physical appearance of the campus.

As head of the Administration, Dr. McDonald governs all policy concerning academic phases. Last spring, upon suggestion of the Council on Student Affairs, Dr. McDonald recommended to the Board of Trustees that the four-year-old car rules be modified, and then, if satisfactory, lifted for the 1953-54 school year. This cooperation between the student body and the Administration resulted in a successful step for all concerned.

Plans for the new Student Union and Women's dormitory were given final approval by the Board of Trustees and Dr. McDonald in the fall. A complete remodeling of the President's office and the Dean of Women and Dean of Students office as well as the remodeling of several other offices in the Administration Building were completed this year.



President Ralph W. McDonald



Pres. and Mrs. McDonald welcome freshmen.

Besides supervising the academic responsibilities of the University, President McDonald along with Mrs. McDonald carried on a very active social life during the year. In the fall Dr. and Mrs. McDonald welcomed the freshmen to Bowling Green at a tea in the Nest given in their honor. They also entertained Student Senate, the foreign students, and had a reception for Greeks in their home at 838 E. Wooster. Dr. and Mrs. McDonald did not always do the entertaining, as they accepted many invitations to teas and dinners given by campus organizations. It is through this social life of our president that we as students get to know Dr. McDonald not only as an administrator but as a person.

Dean of Administration

Dr. Ralph G. Harshman, Dean of Administration, works with the many non-academic phases of university life which are so important for well-organized campus living. He was Dean of the College of Business Administration for fourteen years previous to assuming his present position. Dean Harshman came to Bowling Green in 1936 as an assistant professor of business administration. He received his B.S. degree from Ohio Northern University, and his masters and doctorate degrees from Ohio State University.



Ralph G. Harshman

F. Eugene Beatty
Assistant to the President

John W. Bunn
Director of Residence
and Plant Operations

Ervin J. Kreischer
Business Manager

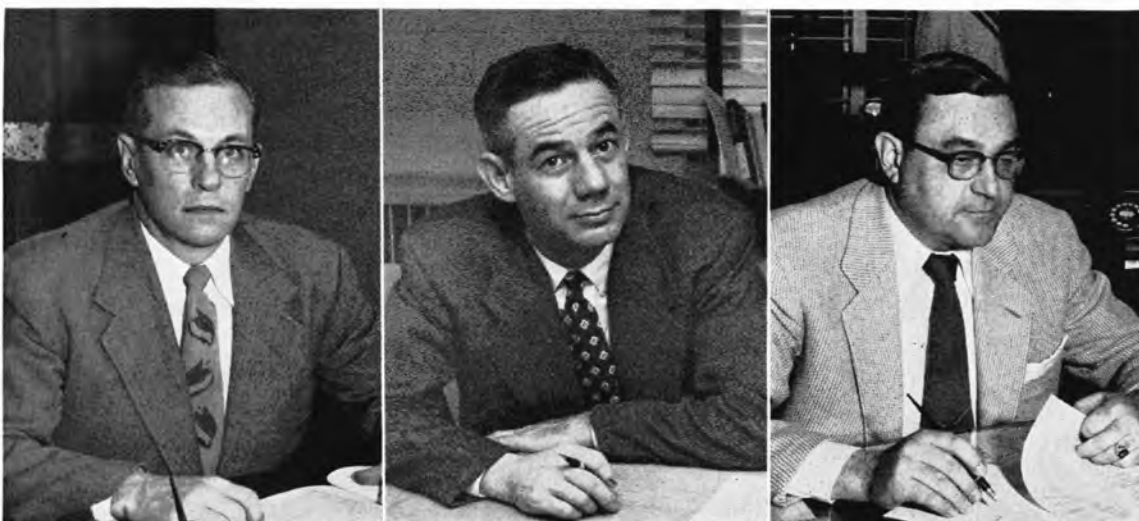

Dean of Faculties



James Robert Overman

Responsible for the academic programs of the University, Dean Overman first came to Bowling Green in 1914, the college's first year, as a professor of mathematics. Dr. Overman was Dean of the College of Liberal Arts for nineteen years before he undertook his present responsibilities as Dean of Faculties two years ago. He received his B.A. degree from Indiana University; his M.A. from Columbia University; and his Ph.D. from the University of Michigan.



Herschel Litherland
Dean of the College of Education

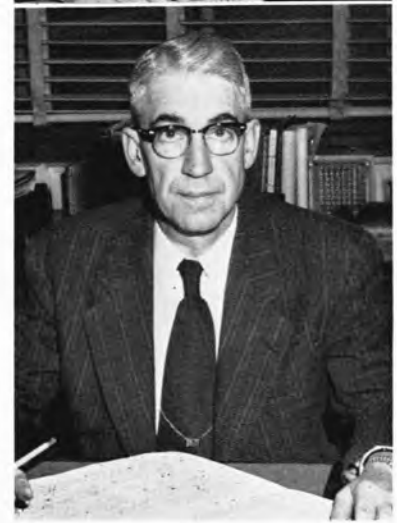

Kenneth H. McFall
Dean of the College of Liberal Arts

Glenn I. Van Wormer
Registrar



Paul F. Leedy
Librarian



Benjamin L. Pierce
Dean of the College of Business
Administration



Emerson C. Shuck
Dean of the Graduate School



Deans

Florence Currier
Dean of Women

Arch B. Conklin
Dean of Students



Harold Anderson
Director of Athletics



Administrative Officers



Forrest Creason
Admissions Counselor



Patricia Gangwer
Secretary to the President



Ralph H. Geer
Director of Admissions



Stuart R. Givens
Coordinator of Student Activities



Lloyd A. Helms
Secretary of Faculty

Loyal E. Horton
Dining Hall Manager

Mrs. Jane D. Igou
Administrator, University Hspital



Elton C. Ringer
Comptroller

William J. Rohrs
Director of Safety

Natalie E. Gould
Administrative Assistant

Robert E. McKay
Financial aid counselor



Paul D. Shephard
Manager University Bookstore
and Postmaster

Harold Van Winkle
Director of News Bureau

Raymond C. Whittaker
Assistant Dean of Men

Walter A. Zaugg
Director of Alumni Affairs



Wilber J. Abell
Assoc. Prof. Bus. Ad.
C.W.O.

Leslie F. Adams
Inst. Mil. Sci. and
Tact.

Warren S. Allen
Assoc. Prof.
Music

Silas S. Anderson
Inst. Psych.

W. Harold Anderson
Assoc. Prof. Hlth. &
P.E.

Iris E. Andrews
Asst. Prof. Hlth. &
P.E.

Frank C. Arnold
Asst. Prof. Psych.

FACULTY



Robert T. Austin
Inst. Ind. Arts

Joseph K. Balogh
Assoc. Prof. Soc.

Charles A. Barrell
Prof. Pol. Sci., Chm.
Pol. Sci. Dept.

James R. Bashore, Jr.
Inst. Eng.

Ralph L. Beck
Assoc. Prof. Ed.

John H. Becker
Inst. & Serials Libr.

Bruce H. Bellard
Inst. Hlth. & P.E.

Col. Luther M. Bivins
Prof. Air Sci. & Tact.

Elizabeth L. Blackburn
Asst. Prof. Bus. Ed.

Robert O. Bone
Asst. Prof. Art

Donald W. Bowman
Prof. Physics

Howard O. Brogan
Prof. Eng.

Maj. James R. Cables
Asst. Prof. Air Sci.
& Tact.

Phyllis D. Carpenter
Inst. Music

Richard C. Carpenter
Asst. Prof. Eng.

Edward S. Claffin
Assoc. Prof. Pol. Sci.

John R. Coash
Asst. Prof. Geol.

James R. Coffey
Assoc. Prof. Hlth.
& P.E.

Jacob Cohen
Asst. Prof. Econ.

Gilbert W. Cooke
Prof. Bus. Ad.

Samuel M. Cooper
Assoc. Prof. Hlth.
& P.E.

Since the Art Department moved into its modern building five years ago, over 8,000 students have studied under the seven professors. Many things have changed since 1946 when only 125 students climbed to the third floor of the Men's Gym to the "Art Department." Traveling exhibits have been displayed in the gallery of the Fine Arts Building periodically during the year. Student work decorated the bulletin boards in the halls. Besides the B.A. degree, a new degree was offered, the

B.F.A. for specialized work in one particular field of art. The Biology Department was responsible for the museum on campus. The collection of plants and animals was located in Moseley Hall, which is named after Dr. E. L. Moseley, first professor of science at Bowling Green State Normal College. The biology greenhouse, located behind the building, supplied plants for class study. This year the Biology Department worked on an eye cataract cure. The National Science Foundation

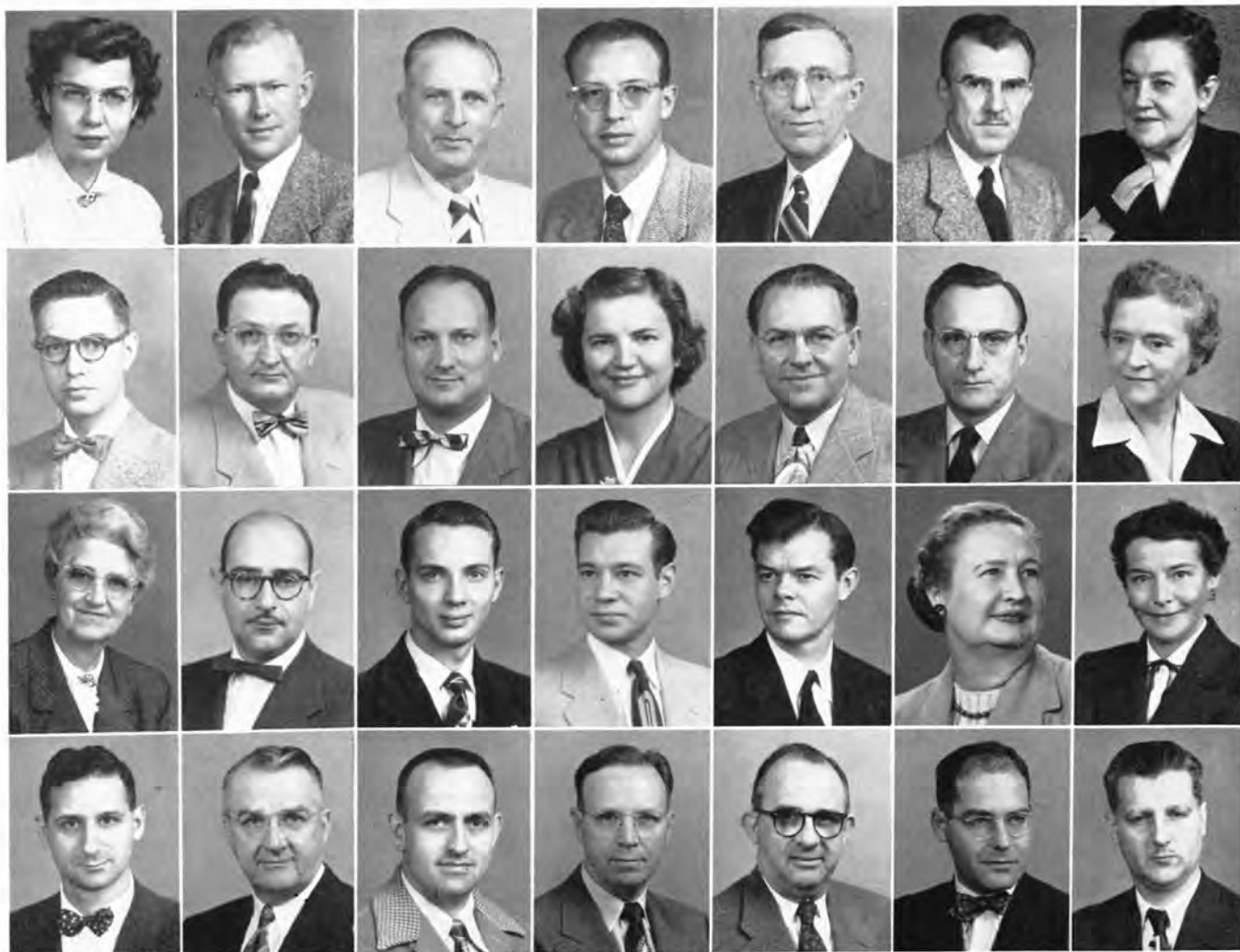

Betty J. Corwin Asst. Prof. Psych.	Dale E. Courtney Inst. Geog.	George J. Cowell Asst. Prof. Eng. Draw.	Wm. Robert Crider Inst. Ed., Asst. Dean Col. of Ed.	Daniel J. Crowley Prof. Graphic Arts, Chm. Gr. Arts Dept.	Jesse J. Currier Prof. Journ., Chm. Journ. Dept.	R. Thelma D'Almaine Asst. Prof. Biol.
Edgar F. Daniels Inst. Eng.	John W. Darr Asst. Prof. Bus. Ad.	Russell Decker Asst. Prof. Bus. Ad.	Miriam De Largey Inst. Lib. Sc. & Ref. Libr.	Raymond W. Derr Assoc. Prof. Journ.	E. Eugene Dickerman Prof. Biol.	Mabel E. Drennan Assoc. Prof. For. Lang.
Grace A. Durrin Assoc. Prof. Eng.	Richard Ecker Inst. Music	Gerald C. Eichholz Intern Inst. Ed.	William R. Eicker Intern Inst. Psych.	Arvid Ek Inst. Chem.	Catherine Ellis Inst. Lib. Sci., Acquis. Libr.	Gertrude M. Eppler Assoc. Prof. Hlth. & P.E.
John V. Falconieri Asst. Prof. For. Lang.	Leon E. Fauley Assoc. Prof. Music	Mylan E. Fitzwater Assoc. Prof. Psych.	Lyle R. Fletcher Asst. Prof. Geog.	Giles R. Floyd Assoc. Prof. Eng.	Arnold B. Fox Inst. Eng.	Cecil M. Freeburne Assoc. Prof. Psych.

awarded graduate and postdoctorate fellowships to outstanding students in the field of science.

The Department of Business Education provided clerical ability tests for the University students. Certificates of their test ratings were given the students to use in applying for positions after graduation.

The Department of Business Administration offered a variety of courses in several fields, which included accounting, business, law, finance, insurance, industrial management, marketing, and statistics as well as general business administration. The addition of a journalism curriculum to the College of Business Administration was only two years old. Newswriting and editing, photo journalism, publication management, public relations, and

radio journalism were offered.

The Chemistry Department boasts the newest class-room building on campus. The department is approved by the American Chemical Society for the training of professional chemists. The National Science Foundation awarded graduate and post-doctorate fellowships.

Inflation, deflation, price stabilization, and the shrinking dollar were discussed in classes offered by the Economics Department. The department offered a major to students in both the colleges of Liberal Arts and Business Administration.

Bowling Green began as a state normal college and has continued to have a large Education Department. The elementary level included the training of teachers for kindergarten and



John E. Gee Prof. Ed., Chm. Ed. Dept.	Martha M. Gesling Prof. Ed.	Stuart R. Givens Inst. Hist.	Alice Greiner Asst. Prof. Speech
Anna N. Gryting Asst. Prof. Math.	Robert M. Guion Inst. Psych.	W. Heinlen Hall Prof. Chem.	Carl W. Hallberg Asst. Prof. Biol.



Averill J. Hammer Prof. Chem.	Harold T. Hamre Asst. Prof. Biol.	Dale Haven Assoc. Prof. Music	Robert E. Hazeltine Inst., Asst. Cataloger
Lloyd A. Helms Prof. Econ., Chm. Econ. Dept.	Helen W. Henderson Assoc. Prof. Home Ec.	John H. Hepler Inst. Speech	Roger C. Heppell Inst. Geog.

the primary grades from one to six. The secondary level trained students for teaching in junior and senior high school. Other fields such as speech and hearing therapy were offered. The graduate student in education was trained in counseling, guidance, and school administration. Approximately one-third of the students on campus were enrolled in these courses.

The eight-year-old Engineering Drawing Department met the needs of pre-engineering and industrial arts students, and a house planning course was offered for students studying home economics.

English curriculum expanded in the past year, and the freshmen took tests placing them in "slow" or more "advanced" English courses. Besides learning how to express himself better, the English student read the "Atlantic Monthly," learning about cur-

rent events and new ideas. Advanced students in English came in contact with all of the great ideas of our civilization by reading poetry and prose of writers from other countries.

French, German, Spanish, Latin, and Portuguese were offered to the students by the Foreign Language Department. Not only did the student learn to read and speak the language which he studied, but he learned something about the places and people of the countries where the language is spoken. National and local recognition societies were open to students with scholastic achievement records in each of the languages.

The Geography Department was a separate department in the College of Business Administration. The laboratories were located on the top floor of the Library. The students participated in field trips in addition to their class-room study. A small



Dale C. Herbert Inst. Hlth. & P.E.	Laura E. Heston Prof. Home Ec., Chm. Home Ec. Dept.	J. Levan Hill Assoc. Prof. Ind. Arts	Melvin Hyman Asst. Prof. Speech, Dir. Sp. & Hear. Cl.	Myrtle G. Jensen Assoc. Prof. Music	Madge E. Johnson Assoc. Prof. Home Ec.	T/Sgt. Charles P. Jones Inst. Air Sci. & Tact.	William C. Jordan Assoc. Prof. Ed.
Capt. Adolph D. Joseph, Jr. Asst. Prof. Air Sc. & Tact.	Lowry B. Karnes Assoc. Prof. Geog., Chm. Geog. Dept.	James Paul Kennedy Prof. Music	Ruth K. Kilmer Inst. Lib. Sc., Periodicals Libr.	T/Sgt. Royal O. Kimbell Inst. Air Sc. & Tact.	Ruby L. King Asst. Prof. Lib. Sc., Docu. Libr.	Donald C. Kleckner Asst. Prof. Speech	Capt. James Koenig Asst. Prof. Mil. Sc. & Tact.



Charles Lakofsky Asst. Prof. Art	Helen DeJager Lakofsky Inst. Music	Paul F. Leedy Prof. Eng., Chm. Lib. Sc. Dept.	Lowell P. Leland Assoc. Prof. Eng.
Donald S. Longworth Assoc. Prof. Soc.	Samuel H. Lowrie Prof. Soc.	Dorothy M. Luedtke Inst. Hlth. & P.E.	Col. Thomas R. Malone Prof. Mil. Sc. & Tact.



Maurice I. Mandell Asst. Prof. Bus. Ad.	Lewis F. Manhart Assoc. Prof. Bus. Ad.	Clare S. Martin Prof. Chem., Chm. Chem. Dept.	Capt. Kent Maynard Asst. Prof. Air Sc. & Tact.
R. Stanley McCordock Prof. Hist.	Dorothy McCuskey Prof. Ed.	Merrill C. McEwen Prof. Music, Chm. Music Dept.	Major John G. McNamara Asst. Prof. Mil. Sc. & Tact.

station for observing weather conditions gave students an opportunity to become familiar with meteorological equipment.

The Geology Department was proud of the fact that all of the majors were placed in jobs. Besides the class-room study, the class made field trips to points of geological interest. The Geology Department was a clearing house of this region for anyone seeking information about rocks and minerals.

The Graphic Arts Department furnished experience for students in industrial arts by offering courses in lithographic printing, press operation, and various phases of photography. The students did some of the University printing.

Dates, battles, and the building and destroying of empires were studied in the classes offered by the History Department. Degrees were offered in the College of Education, and for the

past two years, in the College of Liberal Arts. Students excelling in this field were eligible for membership in Phi Alpha Theta, workshop society for history students.

The Home Economics Department trained students for work in hospitals, schools, nurseries, department stores, newspaper offices, utility companies, or radio and television stations. The students of nutrition made a survey this year to discover the breakfast habits of a representative number of University women. Junior and senior students spent a six-week period living in and managing the apartment located in the Practical Arts Building. Williams Hall kitchen served as a lab for dietetics students and institutional management students.

The Industrial Arts Department was founded 38 years ago and was one of the original departments of Bowling Green State



Virginia Merrell Inst. Lib. Sc., Circulation Mgr.	S/Sg. Abraham J Metrie Inst. Air Sc. & Tact.	Frank F. Miles Asst. Prof. Soc.	Harvey K. Miner Inst. Ind. Arts	Dorothy Moulton Asst. Prof. Eng.	George Muellich Asst. Prof. Hlth. & P.E.	Everett C. Myers Assoc. Prof. Biol.	M. Benton Naff Asst. Prof. Chem.
B. F. Nordmann Prof. Hist.	Harold B. Obee Asst. Prof. Speech	Otto G. Ocvirk Inst. Art	Norbert J. O'Donnell Asst. Prof. Eng.	Florence S. Ogg Lecturer Math.	Frank C. Ogg Prof. Math., Chm. Math. Dept.	L. Elmer Olson Inst. Chem.	Charles H. Otis Prof. Biol.

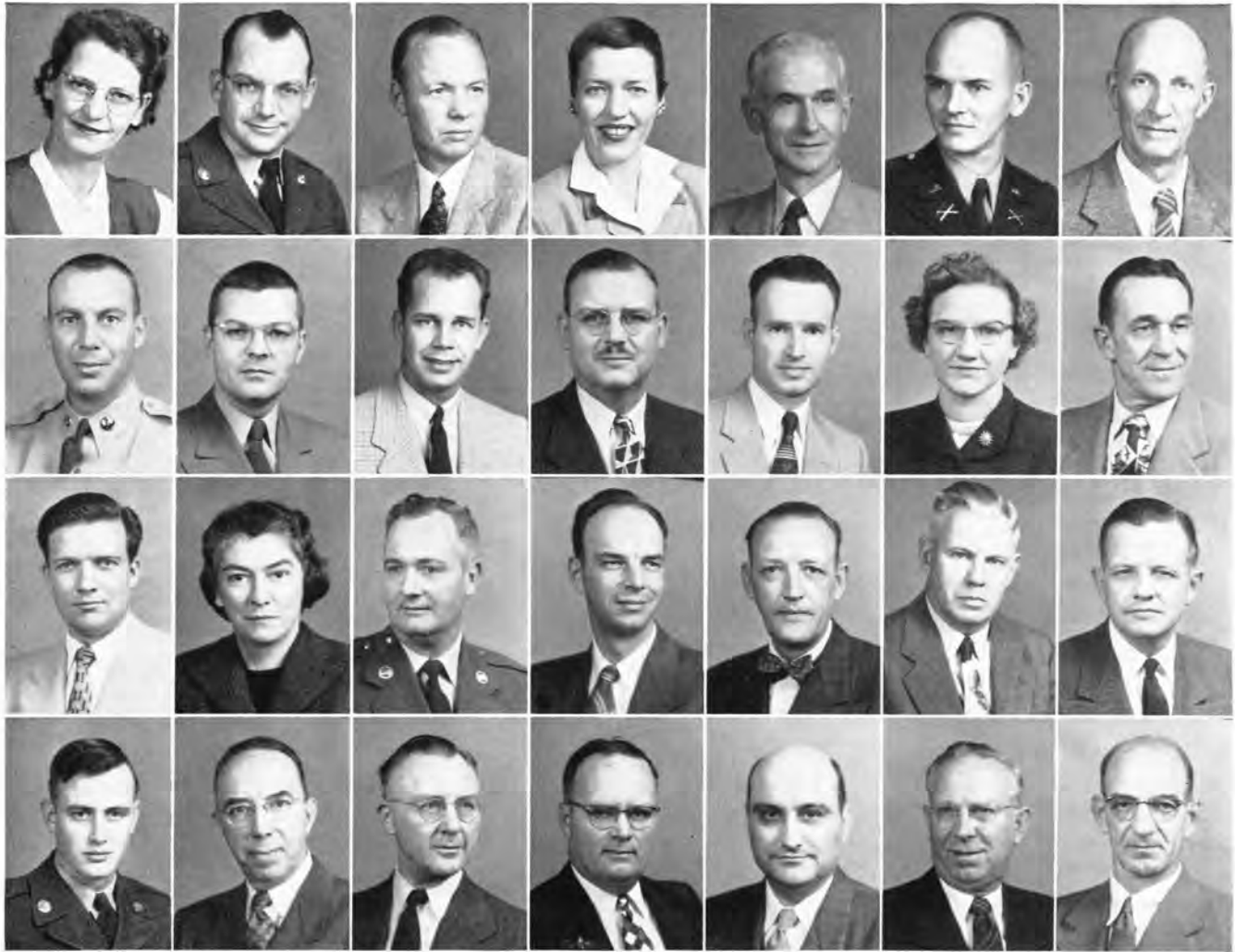

Olive Parmenter Assoc. Prof. Bus. Ed.	M/Sgt. Jimmie E. Paulin Inst. Mi. Sc. & Tact.	Grover C. Platt Prof. Hist. Chm. of Dept.	Virginia B. Platt Assoc. Prof. Hist.	John K. Raney Asst. Prof. Eng. Draw	Capt. John R. Rantz Asst. Prof. Mil. Sc. & Tact.	Cecil L. Rew Prof. For. Lang.
M/Sgt. Charles A. Rice Inst. Mi. Sc. & Tact.	Karl F. Richards Asst. Prof. Art	Robert D. Richey Asst. Prof. Speech	Robert Riegler Lecturer Bus. Ad.	James A. Ross Inst. Speech	Elfreda M. Rusher Inst. Bus. Ed.	Allan Sawdy Inst. Hlth. and P.E.
William F. Schmeltz Assoc. Prof. Bus. Ad.	Alice P. Schocke Asst. Prof. Home Ec.	M/Sgt. Clinton R. Shipley Inst. Air Sc. & Tact.	Emerson C. Shuck Prof. Eng. Chm. of Dept.	Bertil G. Sima Assoc. Prof. For. Lang.	Willard E. Singer Prof. Physics Chm. of Dept.	Elden T. Smith Prof. Speech Chm. of Dept.
SFC Theodore Smith Inst. Mil. Sc. & Tact.	George R. Snyder Assoc. Prof. Ed.	Harry S. Spangler Assoc. Prof. Music	H. Glendon Stecie Asst. Prof. Eng.	Robert A. Steffes Asst. Prof. Journ.	Waldo E. Steidtmann Prof. of Biol. Chm. of Dept.	Warren E. Steller Prof. Hlth. & P. E.

Normal College. The building is located on Poe Road, north of the faculty apartments. Wood, leather, metals, and plastics were some of the courses offered. The department offered a B.A. and an M.A. degree and sponsored Sigma Pi Tau, honorary.

Students of the Journalism Department, with the constant clacking of teletypes and typewriters, were responsible for compiling the *B G News*, Student Directory, Freshman Handbook, and the Key. The department sponsored an annual High School Journalism Day, a competition for high school writers and papers.

The Library Science Department offered 20 hours of instruction in library work. The main reading room of the Library has a seating capacity of 300, and right after grades came out in February, there was standing room only there.

The Mathematics Department offered courses to students in the fields of education, business administration, liberal arts, science, engineering, and statistics. An M.A. degree was offered to students for work in the department as well as the award by the National Science Foundation for graduate and postdoctorate fellowships.

The Music Department had the largest staff of the University. The vocal and instrumental groups toured the country at various times giving performances. The A Cappella Choir went to Florida in February. "The Messiah" was performed by the combined A Cappella Choir, Men's Glee Club, Treble Clef, University Community Choral Society, and the Symphony Orchestra at Christmas time.

The Philosophy Department, located on the top floor of the Men's Gym, offered courses to teach the students the meaning

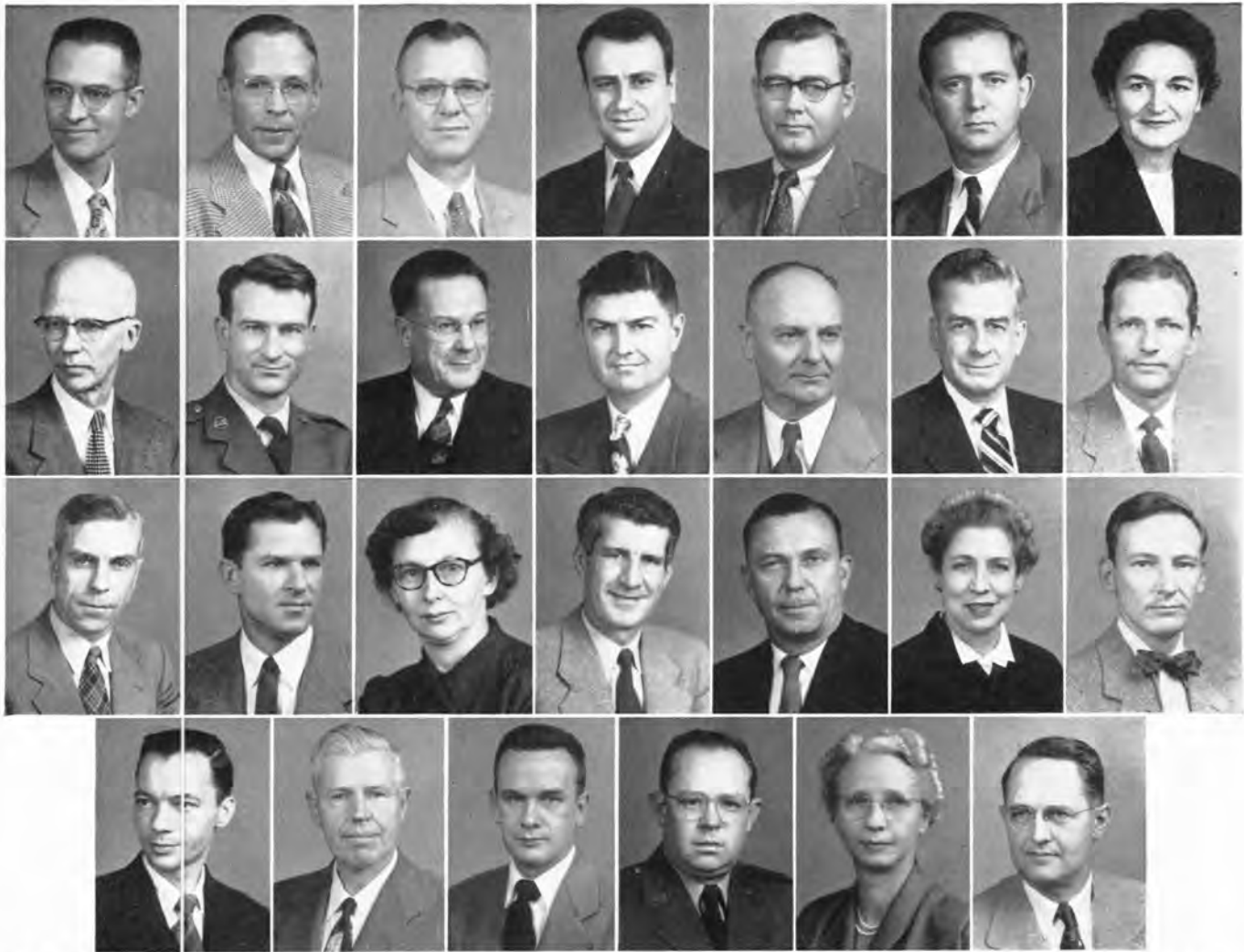

Robert E. Stinson <i>Inst. Art</i>	Hubert P. Stone <i>Asst. Prof. Lib. Sc. Ref. Libr.</i>	Sidney C. Stone <i>Assoc. Prof. Speech Dir. of WBGU</i>	Robert H. Stroup <i>Asst. Prof. Bus. Ad.</i>	Galen Stutsman <i>Assoc. Prof. Bus. Ed. Chm. of Dept.</i>	Harold E. Tinnappel <i>Asst. Prof. Math.</i>	Amy R. Torgerson <i>Inst. Hlth. & P. E.</i>
Roland M. Torgerson <i>Prof. Ind. Arts Chm. of Dept.</i>	M/Sgt. Robert D. Troutman <i>Inst. Air Sc. & Tact.</i>	Tom H. Tuttle <i>Prof. Phil. Chm. of Dept.</i>	Robert W. Twyman <i>Assoc. Prof. Hist.</i>	Leland S. Van Scoyoc <i>Assoc. Prof. Econ.</i>	Harmon R. Voskuil <i>Assoc. Prof. Econ.</i>	Willard F. Wankelman <i>Assoc. Prof. Art Chm. of Dept.</i>
Joseph E. Weber <i>Prof. Chem.</i>	Roy J. Weger <i>Asst. Prof. Music Dir. Bands</i>	Lois M. Wellock <i>Asst. Prof. Hlth. & P. E.</i>	John E. Wenrick <i>Prof. Psych. Chm. of Dept.</i>	Robert H. Whittaker <i>Asst. Prof. Hlth. & P. E.</i>	Eloise E. Whitwer <i>Asst. Prof. Biol.</i>	Philip R. Wigg <i>Asst. Prof. Art</i>
Francis F. Wilcox <i>Inst. Music</i>	Allen V. Wiley <i>Asst. Prof. Econ.</i>	Emory O. Windrem <i>Inst. Speech</i>	Capt. W. L. Wood Jr. <i>Asst. Prof. Air Sc. & Tact.</i>	Margaret Yocom <i>Asst. Prof. Lib. Sc. Asst. Libr.</i>	Charles W. Young <i>Prof. Ed.</i>	

of good and bad and right and wrong by studying the views of outstanding Greek, Christian, and modern thinkers.

The Physical Education Department offered courses as electives to other than physical education majors. All freshmen and sophomores were required to take physical education courses of nine-week periods.

In classes offered by the Physics Department, the students learned about the world of the atom and the significance of survival. Courses studied were electronics, sound and super-sonics, optics and spectroscopy, magnetism, and the applications of physics in industry.

Students took courses offered by the Political Science Department in world governments and the international body set up to bring those governments under a common bond of peace. Roundtable discussions of current political affairs were common.

The Psychology Department used a theoretical and clinical approach. Tests in vocational guidance, general abilities, academic aptitudes, educational guidance, personality problems, and adjustment problems were given in the Psychology Clinic.

A popular elective course at B. G. was the marriage and family relations course taught in the Sociology Department. Pre-professional students in the fields of social work, law, and theology were among those enrolled in the department.

Speech and hearing tests during freshmen orientation came under the guidance of the Speech Department. Corrective courses were offered to anyone needing them. The speech student was given experience in speaking and acting before an audience. The department was divided into four main activities—dramatics, debate, radio, and speech courses, and sponsored the Huron Playhouse, WBGU radio station, and debate competition.

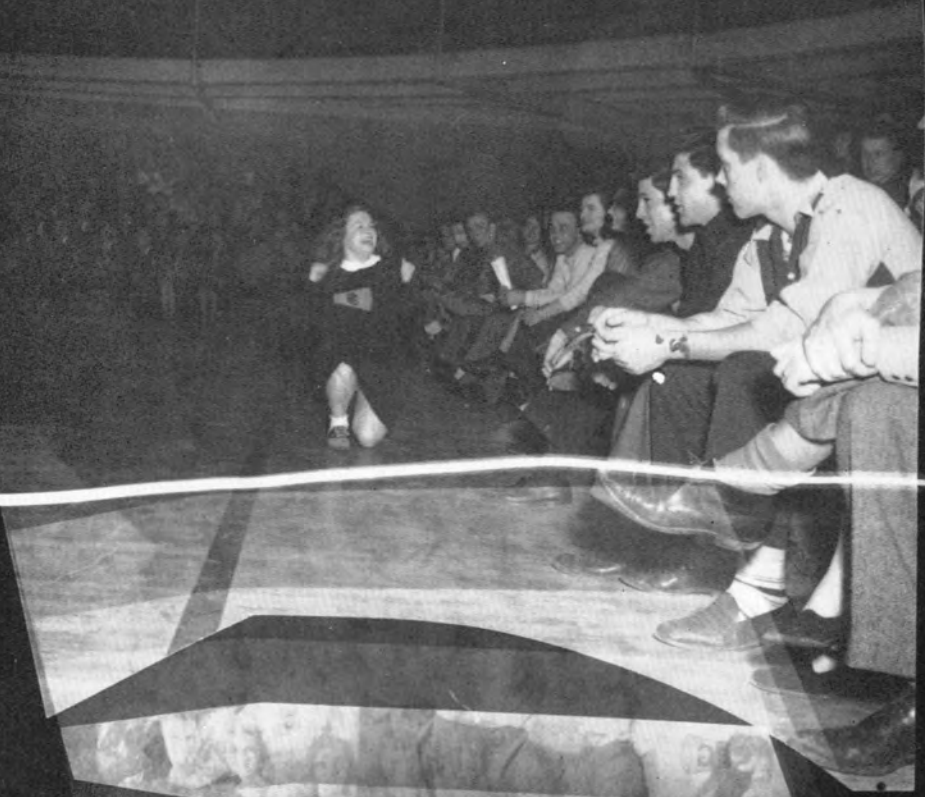

Activities

The door to extracurricular activities was wide open and the opportunities they offered were varied. Campus publications, one important branch of activities, gave journalism students as well as any other interested students the opportunity to gain valuable experience and a host of friends at the same time. Student government opened other doors for leadership experience as did Association of Women Students and Council on Student Affairs. One of the most pleasant of all college activities is choosing the campus beauties, including this year Key Queen, Homecoming Queen, May Queen and her court, and Miss B-G. Choosing the Key King gave co-eds of Smith College an idea of what the typical mid-western college man looks like in 8 x 10 form. A score of other activities gave every Bowling Green student the opportunity to widen his background for future responsibilities.

The Freshman Handbook



SEATED: Carol Tanner, Gretchen Van Brunt, Editor.

STANDING: Pat Vietmcier, Lois Nelson, Bonnie Jones, Brad Greenberg, Ron Cohen.



SEATED: Mary Jeanne Connelly, Editor; June Way, Barbara Roberts.

STANDING: Bernadine Gejdos, Dr. Richard Carpenter, Ad-

viser; Dolores Szostak, Lynn Ray, Ted Groat, Robert Bailes, Nina Younkin.

NOT IN PICTURE: Connie Wood, Fritzie Heindorff, Don Warne.

EYAS



Women's Handbook

Carolyn Slater, Associate Editor; Mrs. Florence K. Currier, Adviser; Lois Nelson, Editor; Prof. Jesse J. Currier, Technical Adviser.



Student Directory

FRONT ROW: Bonnie Jones, Patricia Guthman, Editor.
BACK ROW: Nancy Crall, Lois Diehl, Janice Crouch, Janet Crane, Carol Sutliff, Carol Tanner, Marilyn Lindsey.

THE KEY

Putting a 304 page yearbook together was the huge job participated in by more than 60 people working on the various staffs. The three major divisions of art, coordination, and production, were divided further into such departments as copy writing, layout, proof reading, photo work, typing, indexing, circulation, ad selling, and accounting.

While the general student body made the "history" that went into the yearbook day after day, the staff of the 1954 KEY spent long, but enjoyable hours recording these events so that others might remember them in years to come. Unlike the typical smoky room usually associated with the journalism field, the KEY was assembled and produced in the spacious, well-lighted offices behind room 115 of the Administration Building. With the radio contributing atmosphere, different groups of these 60 people worked every day from November until well into April not only gaining valuable experience, but making a wide circle of good friends. Prominent members of this year's staff were: Lois Nelson and Betty Bellaire, copy; Jean Murphy, honoraries; Ruth McClellan, Sue Bonnet, and Carol Hill, classes; Hoddie Thal and Carol Fischer, Greeks; Jim Turner, sports; and Carol Middekar and Pat Smith, typing.



Marilyn Lindsey
Editor-in-chief



Dr. Raymond W. Derr
Adviser



Mary Humphries
Business Manager



Ron Penkoff, Brad Greenberg,
Pat Vietmeier—Associate Editors



ROW ONE: Bonnie Jones, Ann Mitchell, Sally Esgain, Carol Welling.
 ROW TWO: Margaret Endsley, Diane Johnson, Pauline Grafton, Barbara Coy, Connie Pifer, Shirley Nelson, Nancy Weaver, Eleanor Aughey, Warren Johnson, Jean Murphy, Dave Wink.

THE STAFF



ROW ONE: Shirley Halsey, Carol Myers, Roberta Leech, Carol Middeker.
 ROW TWO: Renee Riendeau, JoAnn Von Moos, Lois Nelson, Carolyn Walter, Marilyn Kofron, Jeanne Vilaquette, Carole Whitmill, Bill Smith, Betty Bellaire, Janet Albers.



ROW ONE: Carolyn Hill, Carol Fischer, Jody Daig-
neau, Jean Perlioni.
ROW TWO: Pat Smith, Kathy Biscotti, Kay Metz, Dar-
rell Askey, Don Blake, Tom Carrol, Stan Richmond.



ROW ONE: Barbara Shiller, Arla Christen, Elaine
Haak, Donna Poland.
ROW TWO: Marcia Beach, Percy Chiringas, Betsy
Lehtinen, Susan McAfee, Leora Robbins, Chuck Hill,
Margene Polsdorfer, Jim Schreiber, Shirley Zieman.



ROW ONE: Ruth McClellan, Janice Kelly, Judy All-
man, Carol Krohn.
ROW TWO: Joan Paisley, Ronald Cohen, Bill Bradley,
Harry Thal, Ruby Laubaugh, Sally Moran.

THE B-G NEWS



Carol Sutliff, Editor

Outstanding success came to The B-G News in April of 1953, when the paper won the Scripps-Howard Trophy for the best college newspaper in the daily division. Members of the staff received the award at the Ohio College Newspaper Association convention held at Ohio State. Competing against such colleges as Ohio State, Miami, and Ohio University, Bowling Green won the trophy for the first time, breaking Ohio State's winning streak.

Norman D. Christinson, director of publications at Miami University in Florida, judged the newspapers and wrote many complimentary statements as well as worthwhile suggestions on his final decision award.

At the award dinner, The B-G News Staff also won honorable mention for the best cartoons, third place in the best feature story contest, first place in best photographs, honorable mention in best advertising, and honorable mention in best public affairs campaign contest for its sponsorship of the election Watch Night. The staff and the entire campus were proud of these individual winners and of the paper. The 1953-54 staff continued to make The B-G News the best in Ohio and the 1954 OCNA convention will be held in Toledo after this book goes to press.



Charles Hornaday, Managing Editor

*Robert A. Steffes, Adviser,
and Gerald Murray.*



ISSUE AND ASSISTANT ISSUE EDITORS

ROW ONE: Don Hammerstrom.

ROW TWO: Janet Crane, Brad Greenberg, Francis McLean, Pat Guthman, Erwin Falkenheim, Elaine Haak. Not pictured: Manley Anderson.



BUSINESS STAFF

ROW ONE: Chester Arnold, Sheldon Kadish, Joyce Blanc, Elaine Kelch.

ROW TWO: Nick Poulos, Nancy Campbell, John Tite, Barbara Toth.



SPORTS STAFF

Don Getter, sports editor; Bill McIntire, Don Keller, Ralph Wells, Dick Budd.

PHOTOGRAPHY

and

SOCIETY

STAFFS



Dallas Brim, Jim Gordon, Bob Bone.



SEATED: Jody Daigneau, Lois Diehl.
STANDING: Donna Rossbach, Carol Tanner, Carol Fischer, Jean Perloni, Kathy Biscotti.

STUDENT SENATE



Chuck Jacobs, chaplain; Robert Troknya, treasurer; Carol Payne, secretary; Charles Green, president; Nancy Brown, vice president; and Dale Lee, parliamentarian were the leaders of the 1953-54 student governing body.



The Senators and the officers of this year's Student Senate, President Charles Green, Vice President Nancy Brown, Secretary Carol Payne, and Treasurer Robert Troknya, were chosen in the largest election ever held in University history. This support by the student body was evidenced by the 1400 turnout to the election rally prior to the voting, and by the backing which continued throughout the entire year.

Senate began the year by participating in the Freshmen Orientation Week. Next, they sponsored a pep rally before the football season where for the first time cheerleaders were elected by the student body.

With the help of the elections committee, Student Senate took an active part in Homecoming by sponsoring the Queen elections. Senate played an important role in the annual Campus Chest Drive which netted over \$1800 in collections. Highlights of this week were the Ugly Man and Woman Contest, a carnival, and the Delta Gamma versus Alpha Xi Delta Powder Bowl Game.

SEATED: Dr. Virginia Platt, adviser; Pat Scott, Robert Troknya, Carol Payne, Charles Green, Nancy Brown, Maxine Drown, Marge Weber, Sue Carlisle.
STANDING: Stuart Givens, adviser; Dr. Donald Bowman, adviser; Bruce Gethin, Richard Daley, Sally Schmidt, Robert Bostick, William Bittner, George Howick, Herb Collier, Richard Mahoney, Daniel Baker.



Chaplain Chuck Jacobs opens the weekly meeting with the Senate prayer.



Senators William Bittner, Robert Troknya, Carol Payne, Charles Green, and Nancy Brown discuss plans for one of Senate's many projects.

Following tradition, Senate decorated a huge Christmas tree in the Administration Building and another in the Nest.

At the beginning of the new semester, Senate devoted time to arousing pep and spirit on campus. A pep rally prior to basketball season was organized by the Public Relations Committee. Before the team left for New York and the N.I.T., Student Senate sponsored a rally and a team send-off.

The U-A Prom, featuring a name band, and May Day with the crowning of the May Queen and her court were the big events in the spring.

At meetings, Senate discussed plans for a bigger Homecoming, and a free day before exams. President McDonald gave Senate more responsibility by allowing them to choose students for University committees. With the promise of a charter from the President, Senate spent the remainder of the year making plans for the future.



Meeting in the Senate room of the Student Center, eight of the senators hold a special meeting to formulate the agenda for a future meeting.



Senate deliberates on an important issue before taking the final vote.

STUDENT COURT



Jerry Helwig, Chief Justice, talks over court proceedings with Dr. Russell Decker, Court Adviser.

With the relaxation of car regulations, Student Court was charged with even greater responsibilities in its capacity as the judicial branch of student government. The Court was officially chartered by the University Board of Trustees to "levy fines and penalties for student violations of University traffic regulations with the full support and backed by the full authority of the Board of Trustees of the University."

Any fines levied by the Student Court were deemed to be in the same category as any other penalty or fee levied by the Board of Trustees within its authority under the laws of the State of Ohio. Under the new traffic regulations, the Court was empowered to fine a student violator from \$1 to \$100, with \$25 being the minimum penalty for any student who failed to properly register his vehicle. In addition, Student Court had the authority to revoke temporarily any student's automobile permit, or require that the student's automobile be returned to that student's home immediately.

The Court, which met each Thursday in the Student Center at 4 p.m., heard all cases referred to it by the President of the Student Government Association involving interpretations of the Student Government Constitution, and disputes on campus.



Justices Pat Montgomery, Sue Digby, Shirley Chance, Jerry Helwig, Mona Middleton, and Sam Martin listen attentively to a defendant during a trial.



My job: Fine Him!

The Student Court was composed of a Chief Justice and four Associate Justices who are appointed by the President of the Student Government Association, with the approval of the Student Senate. From each junior class, at least two Justices are appointed for two year terms, providing that at least two Justices must be women and at least two must be men.

Jerry Helwig was Chief Justice of the Court for the 1953-54 session, and Mona Middleton, Shirley Chance, Sam Martin and Sue Digby served as Associate Justices. The Student Court was assisted in its operations by Pat Montgomery, Clerk of Courts.

Dr. Russell Decker, Associate Professor of Business Administration, was Court Adviser, as appointed by the President of the University. William J. Rohrs, Director of Safety, worked closely with the Student Court to enforce traffic laws.

During the year, Court members paid a visit to the Toledo Courts to observe how cases were handled and obtain training and background for their trying of campus cases. Efforts were made to record as Court precedents those cases in which definite policies were set in regard to traffic violations.



Pat Montgomery, Clerk of Courts, checks the files for background information on the next case.



Students view their government in action as Chief Justice Helwig questions a defendant.



"Do you swear to tell the truth, the whole truth, and nothing but the truth, so help you God?"

ASSOCIATION OF WOMEN STUDENTS



Legislative Board:

ROW ONE: Barbara Jisa, Linda Sue Johnson, Marion Long, Betty Ayers, Jackie Gribbons, Lois Radomsky, Carol Doren, Mrs. Currier, Marjorie Ewing.
ROW TWO: Mary Redman, Diane Prentice, Lois Otterbacher, Joan Dunlop, Lorna Middendorf, Sarah Jones, Anne Swigart, Jenne Baer, Darlene Schelling, Margaret Bratton, Kay Metz, Virginia Nell.



Executive Board:

Marion Long, corresponding secretary; Linda Sue Johnson, recording secretary; Betty Ayers, first vice president; Jackie Gribbons, president; Lois Radomsky, second vice president; Carol Doren, treasurer; Mrs. Jesse Currier, adviser.



Judicial Board:

Linda Sue Johnson, Joan Dunlop, Sarah Jones, Marion Long, Jackie Gribbons, Betty Ayers, Lois Radomsky, Carol Doren, Margaret Bratton, Darlene Schelling, Mary Redman.

The executive, legislative, and judicial boards of the Association of Women students worked together to introduce freshmen women to college at the annual mixer held early in September. This get-acquainted party and the AWS Handbook which each girl received when she registered at her dorm orientated the freshmen girls to college life, including the rules and regulations.

Continuing the big sister plan for the second year, AWS sponsored this program also for new students so that each freshmen or transfer women received an upper-class big sister who guided her through her first two weeks on campus. The two weeks were culminated by a huge picnic held for little and big sisters in City Park. The picnic was held all day and did much toward fostering lasting friendships among college coeds.

The leadership banquet sponsored by AWS in late October was for outstanding women on campus. Mrs. Clyde Hissong, from Ohio State University, was guest speaker at the dinner which honored the three boards of AWS, sorority presidents,

women presidents of honoraries, justices and officers of Student Senate, editors of campus publications, members of the faculty, head residents, and dormitory and sorority counselors and house chairmen.

One of the winter season's activities was the annual Christmas formal, which followed a "Winter Wonderland" theme. The North and South gyms in the Women's Building were beautifully decorated with lighted Christmas trees, and a blue crepe paper ceiling. In the South gym, Mr. and Mrs. Santa Claus handed out candy canes during intermission to all the couples who enjoyed the first big all-campus formal of the year.

AWS also sponsored the Christmas caroling which concluded the holiday activities, and a job clinic in the spring which presented pamphlets and information on summer and permanent work opportunities. Later in the spring the AWS May Sing featured groups from every women's residence competing for a trophy, and second and third places. The Senior Breakfast for all graduating senior women concluded the year for AWS.

COUNCIL ON STUDENT AFFAIRS



ROW ONE: Joyce Crede, Dean Ralph G. Harshman, Dean Arch B. Conklin, Dean Florence K. Currier.

ROW TWO: Jackie Gribbons, Marge Ewing, Stuart Givens, Dr. Lowry B. Karnes, Dr. Elden T. Smith, Jerry Helwig, Chuck Green.

In order to decide without bias University activities of interest to the student body, representatives from outstanding organizations on campus together with faculty and administrative members were appointed by President McDonald to serve on the Council on Student Affairs, being directly responsible to him for their actions. The presidents of Association of Women Students, Cap and Gown, Student Senate, Interfraternity Council, Panhellenic Council, and Omicron Delta Kappa were the student members of the Council. This year, those presidents were, in the same order, Jackie Gribbons, Marge Ewing, Charles Green, David Freedheim (Herb Scogg assumed membership when he became president of IFC second semester), Joyce Crede, and Jerry Helwig. Elected by the faculty to serve were Dr. Elden T. Smith, Dr. Lowry B. Karnes, and Warren E. Steller. Arch B. Conklin, Dean of Men; Mrs. Florence K. Currier, Dean of Women; F. Eugene Beatty, Assistant to the President; and Stuart Givens, Coordinator of Student Activities were appointed by the President to be administrative members. Ralph G. Harshman, Dean of Administration, was an ex officio member.

During its first year, the Council gained wide recognition for its initial suggestion for modified car regulations. This recommendation was accepted by the President and later pre-

sented by him to the Board of Trustees for their consideration. At the June 1953 meeting of the Board, the modifications were accepted and instituted the next September.

The Council has discussed several more problems during this, its second year. The most outstanding action was the suggestion of a committee to investigate cheating on campus. This committee worked hard using examples from other colleges making similar studies. The Council appointed Carol Doren, Jerry Helwig, and Lois Radomsky as the student members of this committee, and the faculty elected Dr. Ralph L. Beck, Dr. Maurice I. Mandell, and Dr. Joseph E. Weber as their representatives. Dr. McDonald appointed Dean James R. Overman to head the committee.

Two other topics which were discussed quite a bit were further car regulation modification and a more prominent position for Student Senate on campus. A recommendation that student automobile regulations be still further revised to permit sophomores and possibly freshmen to bring automobiles to the campus was considered by the Board of Trustees in early March and action was postponed until June. A more workable student government in the form of wider action and actual accomplishments was suggested for Student Senate.

KEY KING

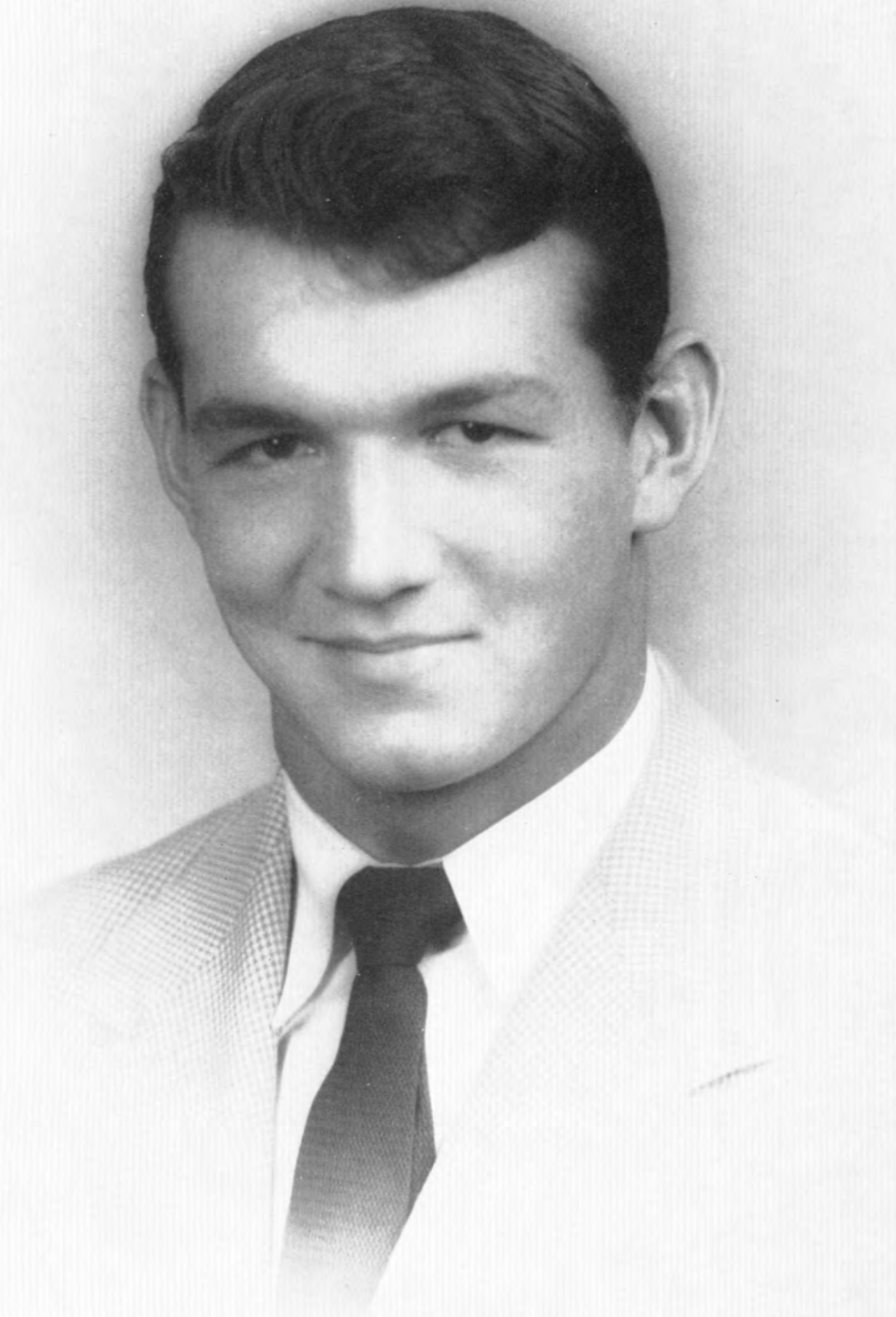

James Ladd

THE HAMPER

BESSIE MCALPINE
EDITOR

Smith College
Northampton, Mass.
January, 1954

PATRICIA A. GELDEN
BUSINESS MAN

Volume 11

1954-1955

1954-1955

1954-1955

1954-1955

1954-1955

The staff of THE HAMPER is pleased to announce the

election of the 1954 Key King and Key Queen. The

election was held on January 15, 1954, at the

Bessie M. McAlpine

1954-1955

Members of the year book staff of Smith College, Northampton, Mass. chose Jim Ladd as the 1954 Key King because of his looks and general appearance of being an all around campus personality.

Jim and the other candidates were presented to the student body along with the candidates for Key Queen at an all-campus



Beverly Curry and George Howick come through the keyhole at the presentation dance.

dance, co-sponsored by Social Sub-Committee.

Finalists chosen in an all-campus election were William Cunningham, Sigma Alpha Epsilon; James Ladd, Phi Delta Theta; Ted Lazas, Delta Upsilon; Sam McCoy, Theta Chi; Richard Thomas, Delta Tau Delta; and Gerry Von Bargaen, Falcon Hall.

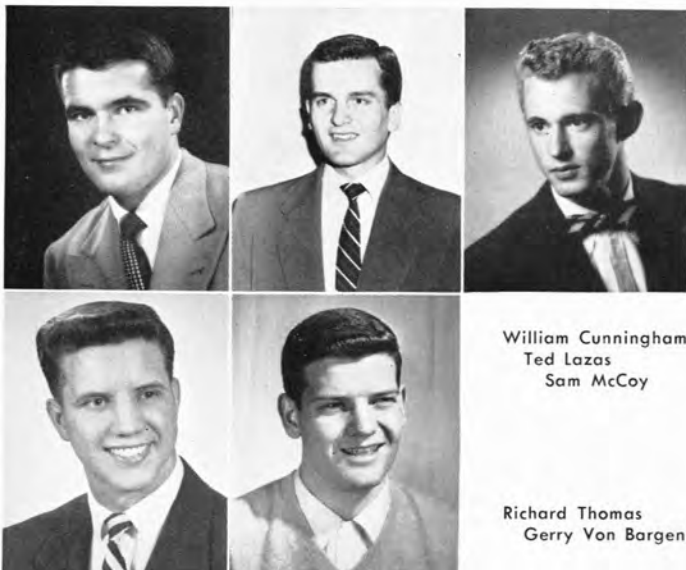

William Cunningham
Ted Lazas
Sam McCoy

Richard Thomas
Gerry Von Bargaen



KEY King candidates were:

ROW ONE: Sam McCoy, William Cunningham, Bill Rogers, Eugene Harms, Leo Hartke, Ted Lazas.

ROW TWO: Gerry Von Bargaen, Dick DeVaughn, Seldon Rockowitz, Neil Hamill, Richard Thomas, George Howick, Don Evans, Howard Miser, Bill Bradley.

KEY QUEEN



Miss Thora Tait

AND MISS BG

This year's Key Queen also had the unique honor of being last spring's Miss BG, and so we actually present her to you twice although all on one page. Miss Thora Tait, Alpha Chi Omega, reigned over the 1953 U-A Prom and this year was chosen by the members of the yearbook staff of the United States Military Academy at West Point, New York, as the most outstanding girl of the finalists submitted.

Each sorority house and women's dormitory submitted a candidate for both queens and all-campus elections were held. Finalists for Miss BG were submitted to Woody Herman, who played for the dance. The Key Queen candidates were presented at intermission of the Key and Social Sub dance, the finalists then selected at the election were sent to West Point.

The six finalists for Key Queen were Betty Bellaire, Kappa Delta; Beverly Curry, Kohl Hall; Pat Lash, Alpha Xi Delta; Nancy Manheim, Gamma Phi Beta; Marilyn Paulhus, Alpha Phi; and Thora Tait, Alpha Chi Omega.



THE Howitzer OF 1954

The Annual of the Corps of Cadets
United States Military Academy, West Point, N. Y.



HAL W. HOWES - Chairman
ROGER J. SHOWN JR. - Editor
JAMES P. JARRETT - Business Manager
ROBERT H. MUNS - Photographs Editor
JOHN R. GALVIN - Art Editor

CAPT. RANDOLPH C. HYARD - Officer-in-Charge

CHARLES E. STORES - Associate Editor
JOHN R. BOSGATTA - Associate Photo Editor
CLIFFORD T. FLANIGAN - Advertising Manager
EUGENE F. WIRTH - Circulation Manager
JOHN S. KLEIN - Assistant Chairman

January, 1954

Miss Marilyn Lindner
Editor, 1954 KEY

Dear Marilyn:

It was indeed a pleasure and an honor to choose your 1954 KEY Queen.

The decision was made by the 1954 HOWITZER Board at a special conference. Your name was placed in a set of cards which were numbered and through this, we allowed one of these numbers to have a chance of being selected to be the Key Queen. The number of all the cards in each picture were then totaled, and the girl with the lowest total was chosen Queen.

Your choice was Thora Tait, and we wish her and the 1954 KEY all possible success.

Sincerely yours,

Hal W. Howes

Hal W. Howes
Editor, 1954 HOWITZER
United States Military Academy, West Point, N. Y.



Betty Bellaire
Beverly Curry
Pat Lash

Nancy Manheim
Marilyn Paulhus



KEY Queen candidates were:

ROW ONE: Nancy Manheim, Marilyn Paulhus, Thora Tait, Virginia Anderson, Margarita Keller, Mary Beth Peterson.

ROW TWO: Carol Smith, Joyce Crede, Sally Kilmer, Pat Lash, Mary Weiss, Betty Bellaire, Nancy Richardson, Barbara Chamberlain.

MAY QUEEN



Miss Pat Devoe

In a mood of May, Pat Devoe, Alpha Chi Omega, was crowned 1953 May Queen by Nedra Mason, 1952 Queen. The impressive crowning took place in the Main Auditorium, where the new Queen and her court of four attendants reigned proudly.

The theme for the evening was a rainbow of colors, and master of ceremonies, Carl Balson, introduced each girl by the title of a song representing a color. As the strains of "Deep Purple" filled the auditorium, a purple floodlight was focused on the senior attendant, Jane Turner, Alpha Phi. With Darrell Stuckey at the Hammond organ playing "Blue Moon," junior attendant Pat Lash, of Alpha Xi Delta, came down the aisle with her white gown picking up the blue reflection of the floodlights.

Carol Lenz sang "Green Cathedral" to introduce the sophomore attendant, Nancy Gebhardt, Gamma Phi Beta. "The Ruby and the Pearl" described the freshman attendant, Deborah Aunger, Alpha Xi Delta, as a hue of red enveloped her.

All four girls wore white formals and carried red roses. The Queen wore the traditional gown with a long train and high collar, and carried white roses. As the Queen and her court stood with their escorts on the stage, "Somewhere Over the Rainbow" completed the ceremony.

The May Queen and her court were elected by an all-campus election.



The Queen is congratulated by her father after the crowning.



The queen and her attendants: Deborah Aunger, Pat Lash, Pat Devoe, Jane Turner, Nancy Gebhardt.

HOMECOMING QUEEN



Miss Dorothy Farley

A crowd of 5,500 saw the Falcons lose their first Homecoming game since 1942 to Kent State 41-7. Pre-game ceremonies, however, were just as exciting as always. Driven around the field in shining open convertibles, the queen and her two attendants glowed with happiness. Joan Yohn, Shatzel Hall, and Jackie Gibbons, Chi Omega, were the attendants (shown below) and were introduced first. Miss Dorothy Farley, Delta Gamma, was then presented as the 1953 Homecoming Queen and was crowned by Herb Scogg of the Varsity Club. The queen and her attendants were chosen by the student body in an all-campus election.

Warren E. Steller, professor of Health and Physical Education and baseball coach, was honored at a breakfast on Homecoming morning commemorating his 30 years as a member of the University faculty. Members of his first football, basketball, and baseball teams were present to wish him many more years of success. After the breakfast, Mr. Steller was presented a television set, golf clubs, and an electric coffee maker.

Alpha Tau Omega won first prize in the men's division for Homecoming decorations (middle photo) with their "Harness the Flash," and Alpha Gamma Delta took top honors in the women's division (top photo) with "Put a curse on Kent." Phi Delta Theta and Alpha Phi received honorable mention. Decision was based on originality, appropriateness, workmanship, and aesthetic value.



Warren Steller, right, accepts gifts from President McDonald, as Mrs. Steller and Harold Anderson look on.

Attendants to the Homecoming queen and winning decorations added much color during the big week end.

CAMPUS CHEST DRIVE



ROW ONE: Janice Crouch, Lois Radomsky, Miss Eloise Whitwer, Betty Gorsuch.

ROW TWO: George Gisser, Mr. John F. Oglevee, Bill Bittner, Bob Lauer.



Co-chairmen of the Campus Chest Drive, Lois Radomsky and George Gisser, began the campaign this year by having students explain to each group on campus the purpose of the Chest Drive, how the money would be distributed and what the schedule for the week would be. During the week the Ugly Man and Woman contest was held in the Nest bringing in \$208.31. On Friday afternoon Alpha Xi Delta played Delta Gamma in the Powder Bowl game. During the halftime \$38.77 was collected. This year something new was added to the drive. On Saturday night a carnival was held in the Women's Gym with various housing units setting up booths. The carnival added \$250.70 to the total contributions. In the general collection students and faculty contributed \$1806.10. Closing the drive with a total of \$2303.88 proves the 1954 Campus Chest Drive was a success.



The Charity Powder Bowl football game between Alpha Xi Delta and Delta Gamma combined football with humor.

M. J. Dayton and Ann Bartles crowned "King Puff", Bill Melvin, and presented powder puff bouquets to the attendants, Vince Tampio and Bill Bradley.



RELIGIOUS EMPHASIS WEEK

ROW ONE: Sandra Levy, Dorothy Spooner, Maxine Brown.
ROW TWO: Erwin Falkenheim, John Luccio, Nancy Hartman, Don Davis, Dave Rowe.

Religious Emphasis Week is a tri-faith activity sponsored by Catholic, Protestant, and Jewish groups on campus. It is held each year to discuss the relation of the student's spiritual life with his academic and social life at college.

This year, REW featured three outstanding speakers in the religious field. Rabbi Norman Kahan, of Temple Beth Israel, Lima, represented the Jewish faith; Father Paul Reinert, president of St. Louis University, represented the Catholic faith; and Dr. Carl Wolf, pastor of St. Paul's Lutheran Church in Toledo represented the combined Protestant faith. These men gave lectures in Main Auditorium and also held seminar groups around the campus to discuss topics of particular interest to the group attending. Personal conferences and bull sessions were held in sororities, fraternities, and dormitories where these men and several others from all three faiths were entertained at dinners. Two student-faculty coffee hours were also held in the Rec Hall. The week was concluded by a combined Jewish-Protestant service in the University chapel and a service in St. Aloysius church in Bowling Green.



These students are pictured participating in the activities sponsored by Catholic, Jewish, and Protestant groups during Religious Emphasis Week.



W B G U



Don Hammerstrom, Syd Howard.

WBGU has been used as a laboratory for radio speech course work by approximately 40 students each semester. It has also served as an outlet for copy and projects prepared by students in radio-journalism.

Facilities to meet the needs of expanding recording and live performance were increased by the addition of a second studio and control room during the year.

The station's community service was enlarged by the use of 8 hours of tape recordings from the National Association of Educational Broadcasters.

Professor Sidney Stone was director of WBGU. The radio advisory committee included Dr. Raymond W. Derr, Dr. Giles R. Floyd, David Freedheim, Dale Harvin, Sydna Howard, Dolores Lehman, Virginia Myers, and Grover Platt.



CHEER LEADERS

For the first time in the history of Bowling Green the cheerleaders were chosen by the student body. Bill Smith, Charles Williams, Steve Ray, Alice McCloud, Marilyn Kline, Shirley Kee, and Jan Kaiser were selected by the student body after tryouts in the early fall. Four of the cheer leaders traveled to New York for the NIT. Bev Hocking was the head cheer leader for the year of 53-54.



ROW ONE: Alice McCloud, Marilyn Kline, Bev Hocking, Freddie Falcon, Shirley Kee, Jan Kaiser.
ROW TWO: John Cold, Bill Smith, Charles Williams, Steve Ray, Carol Laing, Mary Berg.

MAJORETTES

Roy Weger was Bowling Green's new band director last year. He chose the majorettes that performed during the school year. The majorettes twirled and strutted at the football games and at two of the basketball games. At Homecoming the majorettes participated in the half-time show by twirling fire batons. Ronny Swearinger was the drum major.



ROW ONE: Ron Swearinger.
ROW TWO: Julia Holstein, Bonnie Princehorn, Barb DeGroff, Lee LaRoux.
ROW THREE: Marilyn Patton.



Patricia Wallace Welt and John Grossman.



Patricia Pietras and Dr. Ralph W. McDonald.

In the spring of '53 the door of student government opened wider and the new proportional representation plan was ushered in by a huge parade followed by a rally in the stadium. At Honor's Day 1953, Patricia Wallace Welt and John Grossman received the outstanding seniors awards, and Patricia Pietras became the first student to receive the Alice Prout Scholarship.



Shirley Halsey, Peggy McCutcheon, Carrole Whitmill, Janet Kiser, Barb Weeks.



Lynn Paulhus, Sally Scarborough, Alice Cook.



Woody Herman
and his
Third Herd

In the fall the freshmen waved their beanies and looked ahead to a full social life at Bowling Green. The Military Ball in March ushers in the first name band dance of the season, which was followed later in the spring by the University-Anniversary Prom. The Varsity Show in the fall gave the campus talent a chance to be seen.



Attorney-General William O'Neil was the speaker at the Mid-Year graduation in January.



Chuck Hornaday and Carol Sutliff proudly place the Scripps-Howard trophy for the most outstanding college paper in the daily division award given last spring at the Ohio College Newspaper Association convention in the display case.



During a friendly hockey game at Powell's Pond, Sue Claflin took a spill and teammates Mary Louise Knight, left, and Barbara Kuss, right, came to the rescue.

Pat Vietmeier and Vince Tampio played Mr. and Mrs. Santa Claus at the AWS Christmas Formal, and handed out candy canes at intermission.

At the first sign of spring, the golf course was filled with all the potential Ben Hogan's and Babe Zaharias'!



Activities before graduation were many and varied. Hundreds of students worked on the many publications of the student body. One of these, the semi-weekly B-G News won top honors in the state in the Spring of 1953. Staff members were very proud to bring home the Scripps-Howard trophy for the most outstanding college paper in Ohio. During the winter, although Bowling Green is not suited for skiing, students enjoyed skating on the campus pond. The AWS Christmas Formal was the highlight of the holiday season. In the Spring, the outdoor sports came into the spotlight and the golf course, tennis courts, and outdoor track became the most crowded places on campus.

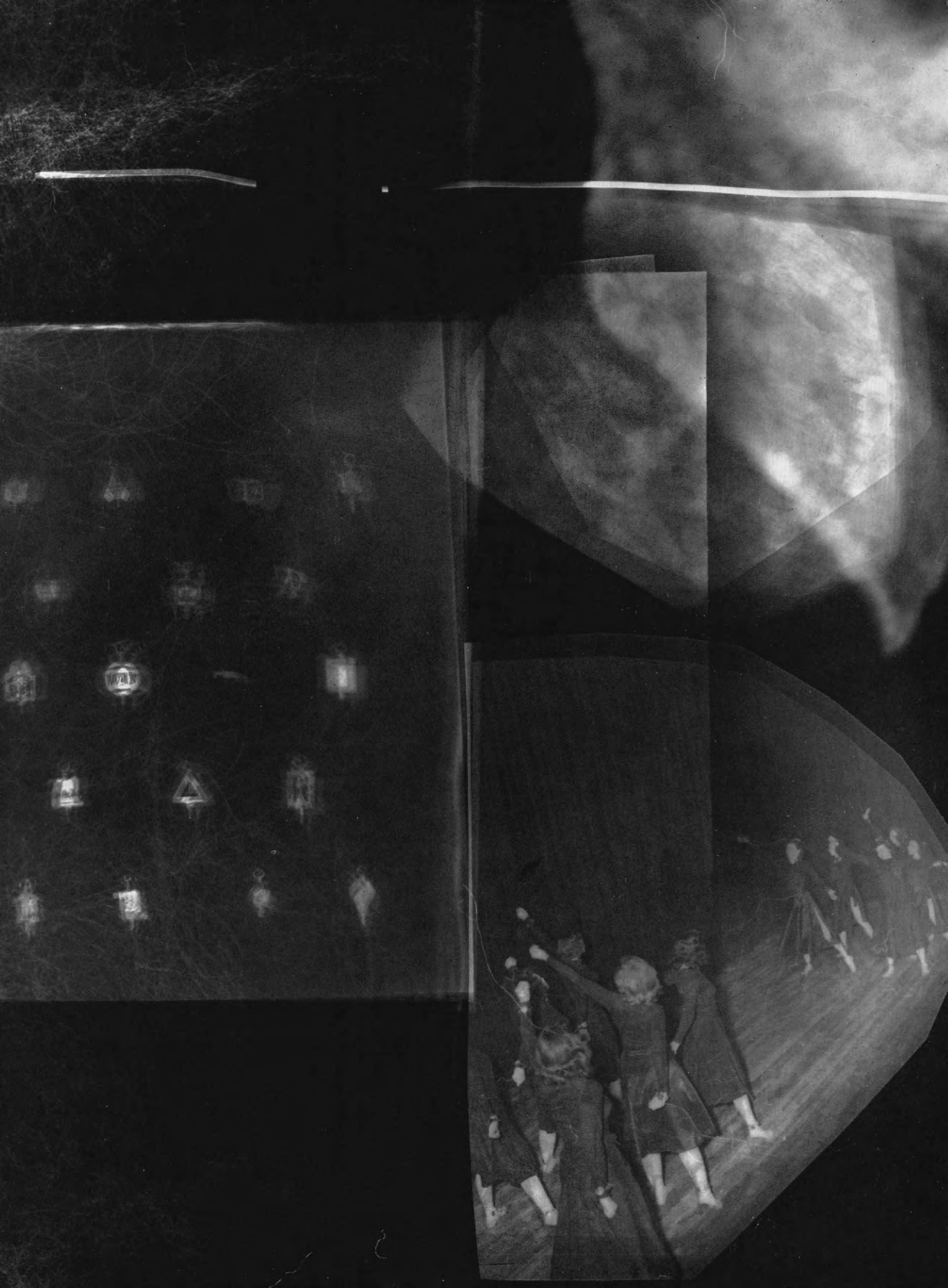

Organizations

All of the varied organizations on campus opened a new door to students. It gave them the opportunity to broaden their experience in their own field and to learn much about other fields which particularly interested them. These organizations included those of service which helped campus and community alike; those for athletics which provided relaxation and enjoyment in leisure hours; those of religious interest which lifted the student spiritually and made him a better person, one more able to take his place on the campus with an understanding attitude toward his fellow man; those of a professional interest in art, law, and music; and honoraries of every department which recognized those students who had attained high scholarship ability in a specific field. All of these organizations provided part of the extra-curricular activities which will benefit the student in forming a broader background and scope.

OMEGA PHI ALPHA



ROW ONE: Joyce Kautzman, Barbara Meece, Gretchen Ganes, Rae Knopf, Kathy Biscotti, Jody Daigneau, Linda Wipior, Barbara Weeks.

ROW TWO: Joyce Ridenour, Mary Jo Freshley, Barbara Roberts, Dorothy Rinnert, Kathleen Armstrong, Linda Lairmore, Dorothy Jacobson, Carol Jones, Joan Hieser, Barb Hemmer, Carole Coles, Arlene Kiltie, Jean Perloni, Carol Fischer.



ROW ONE: Shirley Nelson, Judy Allman, Janice Kelly, Shirley McVey, Nancy Mannheim, June Greaves.

ROW TWO: Lia Noukas, Pat Brown, Jo Schroeder, Lynn Ray, Dottie Cooley, Shirley Grimes, Carol Grimes.

ROW THREE: Barb Donnelly, Janice Puhl, Mary Ann Tratnik, Joan McCarthy, Carol Wortman, Roberta Schmunk, Lois Everett, Virginia Lyman, Joyce Duncan, Marge Weber, Dorothy Spooner, Virginia Bowman, Marcia Griffin, Dusty Eyre.



ROW ONE: Barbara Roberts, Julia Moffett, Diana Blackwell, Pat Clark.

ROW TWO: Nancy Weaver, Betty Ayers, Kay Metz, Nancy Campbell, Pat Vietmeier.

ROW THREE: Rae Knopf, Joan Brown, Kathy Burkley, Jan Nowak, Marilyn King, Carol Croft, Mary Jo Freshly.

ALPHA PHI OMEGA



ROW ONE: Chuck Williams, Bill Sibbersen, Ed Thal, Ray Bertelsen, Dick Traylor, Harry Thal.

ROW TWO: Dr. Dan Crowley, adviser; Jim Hersh, Ron Cohen,

Don Preston, Lester Green, Stan Steed, Jack Moffatt, Don Packard, Gene Pettit, Chuck Hollander.

ROW THREE: Bob Bickel, Paul Hirschy, Bob Salberg, Dick Krowicki, Bob Rice.

OMEGA PHI ALPHA

Omega Phi Alpha, women's service fraternity, was founded this year. The purpose of the organization is to provide service to the campus and community, and offer companionship and fellowship to its own members. This year, sixty women worked together on several projects. Any girl who was a former girl scout or campfire girl was eligible for membership.

During their first year, the group assisted with the Blood Bank, they made favors for the Thanksgiving dinner trays at Wood County Hospital, and they decorated trees in front of the Nest at Christmas. In cooperation with Mr. Bunn's office, they worked on the furnishing of the women's lounge in the library. Plans for baby sitting and typing were initiated. The group also stuffed 14,000 envelopes for the Wood County Crippled Children Easter seal campaign. A bi-weekly swim for the girl scouts of Bowling Green was started, and assistants were provided for scout troops.

Officers were Kay Metz, president; Nancy Campbell, 1st vice president; Nancy Weaver, 2nd vice president; Betty Ayers, secretary; Pat Vietmeier, treasurer; Mrs. Irene Meserve and Mrs. Ruth Jay were advisers for scouting; and Eloise Whitwer and Dr. Jacqueline Timm were faculty advisers.

ALPHA PHI OMEGA

Alpha Phi Omega, men's service fraternity, was made up of former boy scouts who were interested in rendering service to others. The Bowling Green chapter was established in May of 1948 and since then has grown to rank among the top three of the nation's 266 chapters.

Members of APhiO have established many services on campus which the students have come to expect and appreciate. The used bookstore is one of the most widely known and frequented by students in September and February. Thousands of books are bought and sold every year. A city-wide clothing drive was also held, the clothes being sent to aid needy people in Korea. Coat checks at campus dances were also handled by APhiO members. In the Spring, the well-known "Keep-off-the-grass" signs are seen all over campus in an effort to keep Bowling Green green.

Helping with the Blood Bank is another major project. The organization also offers a loan with no interest to any student who needs aid.

Officers were Ray Bertelsen, president; Ed Thal, vice president; Harry Thal, secretary; and Bill Sibbersen, treasurer.



DELSARTES

ROW ONE: Ginny Nill, Barb Hemmer, Carol McOnerney, Alice Wojton.
ROW TWO: Irene Hirsch, Carolyn Leastello, Helene Zuchowski.

Delsartes is a beginners modern dance club which meets with Orchesis. This group serves as an understudy group for Orchesis and become members of Orchesis usually the following year. Members of Delsartes dance and perform with Orchesis members in preparing for the latter's show in the Spring. Alice Wojton served as president for the group.



ORCHESIS

ROW ONE: Dorothy Farley, Carol Shedd, Jean Earany, Sheila Taylor, Mary Jane Palermo, Mary Yeasting, Marilyn Evans, B. J. Libbee.
ROW TWO: Mary Jo Freshley, Shirley Browne, Lois Bear, Patricia Jones, Janine Vescelius, Mary Anna Scott, Joanie Hiser, Jo Limbird.
ROW THREE: Margaret Meumann, Pat McDonel, Sue Pirner, Beverly Hackbarth, Pat Limbird, Ann Dible, Marilyn DeChant, Jane Fox, Peggy Merritt.

Orchesis meets weekly and has an executive meeting once a month. During a meeting half of the time is spent on warm-ups and techniques. The remainder of the time is spent on choreographing and practicing dances for the annual Orchesis production which is given every Spring.

Several other shows are put on for organizations and schools in the surrounding areas. For the last two years a show was presented for the Jewish Women's Society in Toledo.

At least once during the year some well known person in the field of dance visits and gives a master lesson or demonstration in dance. The organization sends one of its members to a summer school of dance.

Officers for the school year 1953-54 were: president, Dorothy Farley; vice-president, Nance Gebhardt; treasurer, Jo Limbird; and secretary, Jeanny Barany. Miss Mary Whitney, Assoc. Prof. of Health & Physical Education, was the adviser for Orchesis.



Connie Wood, Fran Isch, Joyce Shields, Diane Prentice, Nancy McIntyre, Ellyn Bowen, Barbara Rau, Patricia Pietras, Ann Dunipace, Lois Jenks, Phyl Vredenburgh, Sue Mignerey, Eve Williams, Elyce Joerling.

SWAN CLUB

The members of Swan Club were chosen for their swimming ability and, upon acceptance, worked to perfect their synchronized swimming skills. This year the Swan Club presented a show with an Americana theme called "Portraits of the Past." In this, the 10th annual pageant, the Swan Club girls selected their music, created their swimming routines, designed their costumes and did the staging of the show. Connie Wood and Pat Pietras were featured soloists in this year's show. Costumes portrayed the gay '90's era—long knit suits; red, white and blue suits for a Yankee Doodle number; blue jeans for a square dance routine; guns and ten gallon hats for a Cowgirl number—and were changed quickly between every number. The finale was done to "Sound Off" and the girls wore sailor suits and hats. Two members of the men's swimming team, Herb Scogg and Ron Dall were also in the show.

Shows of the past that we have all remembered were "Loves of Appolo," "Wizard of Oz," "Aqua Carosel," "Scherzade," "Sands of Time," and "Scentimental Journey."

During the course of the year, members of Swan Club entered inter-collegiate synchronized competition, swam for the District YMCA in Toledo, the state Physical Education Convention, Business Men's Club, and the annual High School Play Day. Connie Wood won the Intercollegiate solo Championship at Michigan State, and Eve Williams and Connie's Duet of "Anchors Away" took second place at a show in Detroit.

Officers of Swan Club are Patricia Pietras, president; Barbara Rau, vice president; Ann Dunipace, secretary; Dianne Prentice, manager; Miss Iris Andrews, faculty adviser; and Miss Dorothy Luedtke, assistant faculty adviser.

ART GUILD

ROW ONE: Jeanne Valiquette, Nancy Van Stronder, Mary Hamilton, Marilyn Lindsey, Anne Bartles, Mary Jeanne Connelly, Eleanor Fuerst, Kay Metz, Sally Moran, Janine Vescelius, Barbara Dowds, Sandra Williams.

ROW TWO: Jack Moffatt, Jim Wagner, Janice Wagner, Mona Lokey, Barbara Kuss, Joan Allman, Martha Elfring, Shirley Ziemann, Lester Green, Chuck Hodges, Ron Penkoff, Jane Jones, Ellen Hasley, Dorothy Baden, Jim Gluntz, Ted Prueter, Richard Dunn, Bill O'Nan.



This year the Art Guild has undertaken several projects including panel discussions on traveling art shows from the Metropolitan Museum in New York. The group sponsored movies on the lives and works of famous artists and had as their big project a field trip to the Toledo Museum to see the famous

Van Gogh collections. Officers for the year were: Bill O'Nan, president; Jim Wagner, vice president; Martha Elfring, secretary; Nancy Van Stonder, treasurer; Kay Metz, program chairman; Mr. Otto Ocvirk, adviser.



The Bowling Green Sailing Club worked its way up to membership in the Midwest Collegiate Sailing Association. During the season they raced such schools as Purdue, Notre Dame, and Ohio State. This year the club raced at Put-In-Bay,

Cincinnati, Ohio State, Michigan, and Notre Dame. The officers for the past year were: James Thompson, commodore; James Conley, fleet captain; Marge Hawkinson, treasurer; and Beverly Fulton, secretary.

SAILING CLUB

ROW ONE: Mary Noffsinger, Jim Thompson, Edie Norris.

ROW TWO: Jo Limbird, Jim Conley, Marge Hawkinson, Barbara Dowds, Ann Bartles, Lois Unterberger, Cliff Fagan.

SECRETARIAL CLUB

ROW ONE: Sarah Greene, Barbara Donnelly, Peggy Janes, Barbara Hobbs, Pat Montgomery, Shirley Dannenberger, Marilyn Smith, Marcia Mutton, Nancy Ellen Davies.

ROW TWO: Dorothy Guither, Rita Recker, Nancy Van Stronder, Joyce Foltz, Judy Schumacher, Shirley Jacobs, Linda Lairmore, Dr. Galen Stutsman, June Greaves, Donna Haydock, Diane Lantz, Janice Eberly, Joy Beam, Joyce Gibbs.



The Secretarial Club is an organization for the secretarial majors. Service projects for the year included working with the National Secretarial Association. The meeting consisted of programs that added to the knowledge and education of future

secretaries. This year's officers were: Barbara Donnelly, president; Barbara Hobbs, vice president; Peggy Janes, secretary; and Pat Montgomery, treasurer.



BOOSTERS CLUB

ROW ONE: Oda Wilkey, Mary Beth Peterson, Jan Albers, Mary Ann Hamlin, Dick Horn.

ROW TWO: Bonnie Cooper, Carol Krohn, Donald Packard, Janice Nowack, Mary Berg.

ROW THREE: Don Jones, Janet Spelder, Ruby Laubaugh, Carol Dutcher, Mary Ann Garn, Karl Seifert, Barbara Eyre, Mary Weis, Kathy Biscotti, Richard Jones, John Chieco.

Over 1500 students took part in the pre-dawn pep rally sponsored by Boosters Club the morning of the Toledo-Bowling Green game. Students marched to a giant bonfire at 5 a.m. and in the program that followed President McDonald spoke and later was presented a plaque for the University on which the names of outstanding athletes in each of the varsity sports will be inscribed each year. The plaque, given by Boosters

Club, will hang in the lobby of the Men's Gym, and names will be announced each spring at Honors Day. Other projects include sponsoring busses to Toledo basketball games and introducing players at basketball games by spotlight. Officers were Donald Packard, president; Richard Jones, vice president; and Janice Nowack, secretary-treasurer.

GEOLOGICAL SOCIETY



ROW ONE: Barbara Bedette, Lois Chestnut, Prof. J. R. Coash, R. D. Smith, Bev Fletcher, Paul Taylor, Ted Howes, Walter Fisch.

ROW TWO: Roma Parsons, Alan Hewitt, Ken Like, Herb Meeker, Mark Barnhill, Walt Lundwall, Rick Truzzi, David Slough.

Activities of the Geological Society included week-long field trips through southeastern Ohio, Kentucky and Indiana; movies, lectures, preparing displays for the Earth Science Conference and publishing an alumni "Newsletter."

The purpose of the organization is to encourage interest in geology and to create opportunities for its members to supplement their interest and studies of geology through organized

extra-curricular activities. Membership is granted to a geology major or minor and other students having completed eleven hours of geology.

Officers were Paul Taylor, president; Ken Like, vice president; Beverly Fletcher, treasurer; Lois Chestnut, secretary; and Barbara Bedette, alumni secretary. Prof. John Coash, Assistant Prof. of Geology, was the adviser.

DUETSCHER VEREIN

Jack Houk, Barbara Shiller, Ronald Goodman, Harold Houk, Mike McEwen, Andrew Ogg, Philip Morrison, Robert Merchant, Dr. Bertil Sima, Adviser.



Deutscher Verein is open to any student interested in German. Programs for the year included speakers, color slides of Germany, a Christmas party, a spring picnic and study of the language by listening to German records.

Officers were: Jack Houk, president; John McDaniel, vice

president; Carolyn Johnson, secretary-treasurer; Harold Houk, social chairman; and Dr. Bertil Sima, adviser.

Members of Gamma Epsilon, the recognition society for students of German were: Jack Houk, Barbara Shiller, and Ronald Goodman.



The Bowling Green State University debate team affiliated by membership with Pi Kappa Delta, National Debate and Forensic Fraternity, participated in what Dr. D. C. Kleckner, coach of the team, describes as the "New Look" in debate. Bowling Green's debaters have debated "cross examination style" before service clubs, business groups, and many other

organizations throughout North western Ohio. On the tournament scene Bowling Green also held its name high on the list of winners at Bradley University in Peoria, Illinois, Wayne University in Detroit, Kent State, Heidelberg, and Ohio State. The Bowling Green debate team developed a good deal of respect for both sportsmanship and good debating.

UNIVERSITY DEBATE

ROW ONE: Roger Kasten, Dr. Donald C. Kleckner, Betty Idle, James A. Ross.

ROW TWO: Jerry Helwig, Bud Weckesser, Richard Daley.



ROW ONE: Betty Saneholtz, Louise Webber, Sue Hartman, Donna Poland, Janet Payne, Pat Reynolds, Helen Long, Arla Christen, Elaine House.
 ROW TWO: Gertrude Gallas, Rosalyn Elliott, Edna Grine, Eleanor Aughey, Edith Ford, Betty Bellaire, Pat Pietras, Nancy Hartman, Ruvea Stott, Pat Smith.
 ROW ONE: Juanita Gray, Carol Harriman, Shirley Levering, Donna Richard, Ruth Stafford, Ellen Spiegel, Jo Ann Archbold, Margaret Lyndon, Carolyn Minnery.
 ROW TWO: Georgia McNeal, Elaine Taylor, Ruth Wymer, Lu Anne Thompson, Sue Dell Haney, Judy Stanfield, Sharon Camp, Joy Bush, Beverly Knepper.

HOME ECONOMICS CLUB

The Home Economics Club started their program this year at a traditional picnic for new members at Urschel Pond.

The Northwest Regional College Clubs Convention was held here at Bowling Green. The convention was highlighted by tours, a tea, a demonstration at the Fine Arts Building by Charles Lakofsky, assistant professor of art, and a banquet in the Commons. The two speakers at the banquet were from W.S.P.D. Radio and Television.

The December meeting was the gala yearly Christmas party in the Practice Apartment. Programs on making hats, a student panel on interesting summer jobs, recent alumni experiences, and good grooming were included in the year's schedule.

The Home Economics Club provided waitress service for various campus organizations during the year. The officers included Ann Denison, president; Edna Grine, vice president; Judy Mook, secretary and Jo Ann Archbold, treasurer. Miss Alice Schocke, Assistant Professor of Home Economics, was the club adviser.



ASSOCIATION FOR CHILDHOOD EDUCATION

SEATED: Eva Gaye Hilbert, Helen Aiello, Rosemary Herring, Vivien George, Mary Jane Harold, Shirley McVey.

STANDING: Margaret Lyndon, Virginia Rittenour, Carol Wortman, Ann Schaller, Nancy Boehm, Charlotte Ohta, Bettylou Ferris, Elizabeth Bainbridge, Margaret Gilchrist, Margaret Bratton, Professor Charles Young.

The Association for Childhood Education was an organization open to future teachers and others who were interested in working with children. Activities included the annual Halloween Party at the Wood County Children's home, a Christmas party, and the traditional Spring Dessert. The group was host to the state wide A.C.E. convention this past year. They participated

in the workshops, discussion groups, lectures and banquets.

Officers of the Bowling Green chapter were: Vivien George, president; Johanna Caylor, vice president; Marjorie Ewing, secretary; Phyllis Young, treasurer and Mary Jane Harold, publicity chairman. Dr. Charles Young, professor of education, was the club adviser.

PHYSICAL EDUCATION MAJORS CLUB



ROW ONE: Nancy Mainz, Sue Schoenlein, Barb DeGross, Mary Lou Wedertz, Marilyn Kofron, Doris Miller, Sue Carlisle, Margaret Davis, Sally Murphy.

ROW TWO: Miss Gertrude Eppler, Miss Mary E. Whitney, Miss Mary L. Spooner, Virginia Nil, Shirley Browning, Ellen Partridge,

Sue Spangler, Anne Alfrey, Connie Ellis, Doris Wismer, Mary Aufderstrasse, Marilyn Patton, Miss Iris Andrews.

ROW THREE: Louie Knight, Enza Bell, Nan Rasmussen, Lois Brackett, Pat Dugert, Natalie Hessler, Sally Caskey, Fran Isch, Susie Claflin, Miss Lois Wellock, Mrs. Amy Torgerson.



ROW ONE: Carol Lee, Audree Simonic, Joyce Ridenour, Connie Wood, Eleanor Carlson, Carol Dutcher, Louise Kiss, Rita Altaffer, Mary Jo Freshley, Eve Williams, Mary Pollock.

ROW TWO: Lois Jenks, Irene Hirsch, Dottie High, Helen Harned, Karol Krohme, Robin Smith, Judy Dible, Elinor Ferrera, Nancy Borrow, Nancy Doll, Joan Clarke.

ROW THREE: Carol Ruffer, Marcia Coates, Faye Kardatzke, Barb Brown, Margaret Richards, Kathleen Armstrong, Beverly Eden, June Brackney, Nancy Ford.

ROW FOUR: Ruth Ann White, Ann Spieldenner, Joan Case, Barbara Stanton, Jean Goldinger, Margaret Neumann, Barbara Coy, Audrey Perrine, Patti Rader, Eleanor Wilt.

Open to all majors and minors in the women's Physical Education department, Pem Club holds several meetings each year conducive to aiding the teacher training program of the department. Featured speakers talk on such subjects as teaching healthful procedures in secondary schools, and one outstanding speaker discussed the Physical Education Congress

and folk dance festival held in Europe last summer. A Christmas party was also held.

Officers for this year were Helen Sikora, president; Barb Jisa, vice president; Eve Williams, secretary; Connie Ellis, treasurer; and Lillian Koehler, publicity.

WOMEN'S RECREATION ASSOCIATION



ROW ONE: Mary Jo Freshley, Barbara Eyre, June Scherler, Sue Spangler, Margery Pandy, Janet Feile, B. J. Libbee, Dottie High, Faye Kardatzke.

ROW TWO: Miss Dorothy Luedtke, Sally Murphy, Sue Carlisle, Geraldine Botshon, Mary Hamilton, Jo Limbird, Jane Fox, Bonnie Traxler, Patti Rader.

ROW THREE: Ellen Partridge, Nan Rasmussen, Helen Harned, Beverly Eden, Barbara Stanton, Doris Wismer, Sonia Radosevich, Dorothy Rinnert, Ruth Ann White.

ROW FOUR: Shirley Browning, Enza Bell, Natalie Hessler, Audrey Perrine, Anne Swigart, Sally Caskey, Fran Isch, Susie Claffin, Carol Krohn.



ROW ONE: Carolyn Hartzell, Inga Harmon, Roberta Moore, Connie Ellis, Kay Metz, Barbara Toth, Eve Williams, Jody Daigneau, Ginny Nill, Mary Pollock, Nancy Mainz, June Barkney, Nancy Ford, Barb DeGroff.

ROW TWO: Nancy Miller, Audree Simonic, Jean Perloni, Carolyn Hill, Nancy Campbell, Lois Jenks, Barb Brown, Barb Coy,

Karol Krahme, Connie Wood, Joyce Ridenour, Margaret Neumann, Kathleen Armstrong, Sally Bernicke, Phyllis Vredenburgh. ROW THREE: Ruth McClellan, Martha Elfring, Ann Spieldenner, Joan Case, Marsha Coates, Carol Ruffer, Judy Dible, Eleanor Carlson, Robin Smith, Louise Kiss, Margaret Richards, Carol Daugert, Eleanor Wilt, Lois Brockett.

The Women's Recreation Association is sponsored by the Department of Physical Education for Women for the purpose of promoting interest in all sports and physical activity for all women. Every woman student on campus is given an opportunity to become a member by meeting the attendance requirements of one seasonal sport or one club and paying the W.R.A. dues.

The Women's Recreation Association is composed of the following organized clubs: Archery Club, Badminton Club,

Bowling Club, Dance Club, Fencing Club, Swan Club, Splashers Club, Outing Club, Table Tennis Club, and Tennis Club. Approximately 450 women students participate in the various clubs annually.

Officers for W.R.A. were Ann Swigart, president; Sue Carlisle, vice president; Natalie Hessler, corresponding secretary; Ruth Ann White, recording secretary; Frances Isch, treasurer; and Kay Metz, publicity.



ROW ONE: Janet Feile, Jean Burger, Carol Crane, Carol Cope, Marilyn Evans.
ROW TWO: Richard Jeter, Virginia Bowman, Charlotte Gladish, Lois Schoebel, Martha Elfring, Ambree Mathews, Charlotte Thielhorn, Larry Fast.

SOCIOLOGY CLUB

The Sociology Club, advised by Dr. Donald S. Longworth, has as a major activity a field trip taken in December to Lima State Hospital for the Criminally Insane. They sat in on a planned clinic and were presented with different types of mental illness. The chief psychologist then discussed the illness with the group.

A second major highlight of the year was a talk by Miss Carma Lawlor, a former graduate of Bowling Green, who is now working with the Juvenile Court in Toledo. She explained her work and also the importance of her courses while attending school.

Officers for Sociology Club were Carol Crane, president; Joyce Ludecker, vice president; Mamie Hall, corresponding secretary; Jane Super, recording secretary; and Bea Young, treasurer.



SEATED: Evan Felty, Jeanne Hathaway, Gale Smith.
STANDING: Richard Ciula, Richard Anderson, Charles Hammer, George Panayiotou, Ray Newyear, Gerald Jacobs, James Corbin, W. H. Hall, Noel Palm.

CHEMICAL JOURNAL CLUB

Open to all majors and minors with a "C" average in Chemistry, the Chemical Journal Club held two meetings a month. Several movies were shown and various speakers from on and off the campus reported on outstanding subjects in the field. In the spring, the group held a joint meeting with the Toledo chapter of the American Chemical Society. The club is a student affiliate of this national society.

On Honors Day, the Chem Journal Club gives an award to the outstanding freshman in Chemistry. To end the year the group has a picnic at one of the local parks.

Officers this year were Evan Felty, president; Gale Smith, vice president; Jeanne Hathaway, corresponding secretary; Noel Palm, recording secretary; Dick Ciula, treasurer; and Dr. W. Heinlen Hall, adviser.



ROW ONE: JoAnna Steinberger, Barbara Jamison, Rita Resetar, Sue Hartman, Kay Carter.
ROW TWO: Jean Metz, Margaret Payne, Andrea Robbins, Carolyn Thomas, Mary Lou Wagner, Joanne Oestreich, Russell Hall, Olive Parmenter.
ROW THREE: Robert Poland, Suzette Seiling, Marilyn King, Rose Marie Davis, Carol Payne, Kay Snyder, Carol Krohn, Daune Curliss, Marian Smith, Patti Smith, Dolores Sheehan, Marjorie Miars.

QUILL TYPE

Quill Type is a business education club affiliated with the Future Business Leaders of America. Its activities for the year included co-sponsorship of a picnic for business education freshmen and sponsorship of a district meeting of F.B.L.A. chapters and prospective chapters. Several members of the organization attended the F.B.L.A. convention in Toledo in October.

Officers for the group were Pat Smith, president; Beverly Gorrill, vice president; Kay Carter, recording secretary; Marilyn Early, corresponding secretary; Joan Walsh, treasurer; Marjorie Miars, program chairman; and Carol Fries, publicity. Advisers were Dr. Olive Parmenter and Robert Poland.



TENNIS CLUB

ROW ONE: Margaret Richards, Kay Metz, Barbara Titus, Louise Kiss, Jo Sayre.
 ROW TWO: Jobea Anderson, Ellie Carlson, Jane Rettig, Pat Daugert, Eleanor Wilt, Ann Spieldenner.

The tennis club met each Saturday morning in the spring and fall. After the regular business meetings, the girls practiced on the courts and were given instructions by the sponsor, Miss Spooner.

Membership in the club was open to those who could meet the requirements of try-outs which were held twice a year. Each year the club sends three or four girls to represent Bowling

Green in the Ohio State Women's Intercollegiate Tennis Tournament. Besides this tournament, the club visited several other campuses and were hostesses to other clubs.

The all-campus women's tournament is an annual event sponsored by the club. All women students may compete.

Officers for the year were Louise Kiss, president; Barbara Rau, secretary; and Joan Sayre, treasurer.

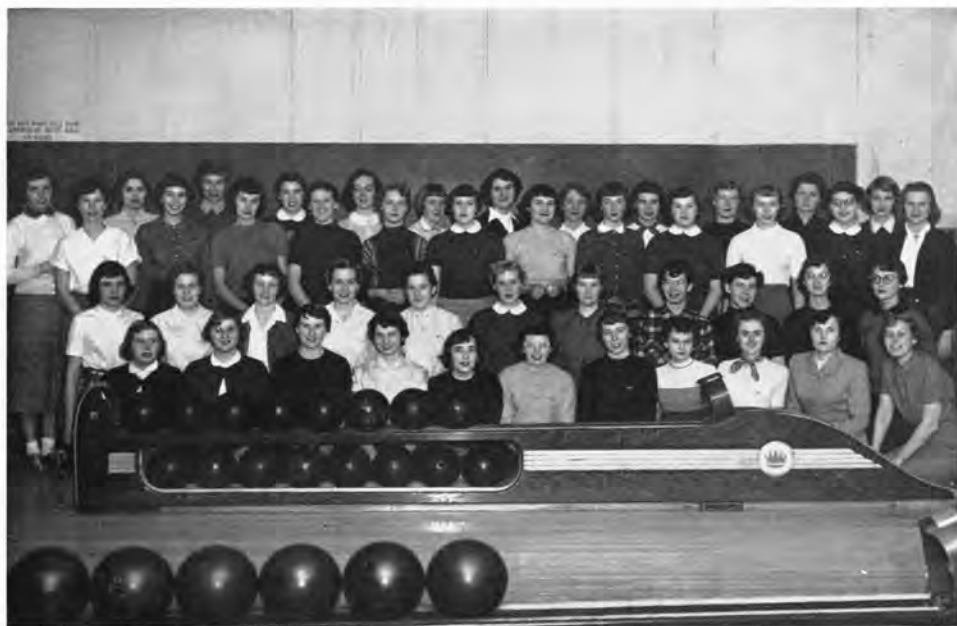

BOWLING CLUB

ROW ONE: Pat Essex, Alice Surrell, Jo Limbird, Carol Shedd, Judy Broman, Shirley Dunham, Peg Anderson, Nancy Hovanetz, Julie Moffett, Kathy Miley, Jo Cleavenger.
 ROW TWO: Sally Greene, Marcia Coates, Patti Rader, Sally Murphy, Connie Ellis, Jane Milliman, Sue Carlisle, Carol Fry, Diana Zipperian, Kathleen Burkley, Shirley Chance.
 ROW THREE: Lillian Koehler, Jean Goldinger, Shirley Browning, Pat Limbird, Anne Alfrey, Temple Ann Bowlus, Signe Lindberg, Eleanor Dupes, Louise Hostetter, Jan Kohler, Lynn Mandula, Jean Metz.
 ROW FOUR: Patricia Borchard, Mary McDonald, Kay Reist, Nancy Doll, Barbara Cawse, Phyl Viedenburgh, Barb Cooke, Jo Ann Archbold, Joyce Trubiano, Joan Falkner, Gerry Neff, Bonnie Princehorn.

Bowling Club is open to all girls that can bowl two qualifying games of 100. A club tournament is organized with the winning team and girl with individual high average given an award at the W.R.A. Spring Banquet. As a club the Bowling Green chapter entered the National Intercollegiate Telegraphic

Ten-Pin Tournament and the Ohio State Bowling Tournament. At the end of the season the club sponsored the All-Campus Women's Bowling Meet. The team with high total points is awarded a rotating trophy. The officers were president, Joanne Cleavenger; secretary, Kathy Miley; and treasurer, Julia Moffett.

FUTURE TEACHERS OF AMERICA



ROW ONE: Delores Swayne, Barbara Stjarnstrom, Nan Palmer, Marlene Drummond, Lois Reichert.
ROW TWO: Jody Daigneau, Kathy Biscotti, Marcia Beach, Alice Morlock, Nancy Miller, Carol Ault, Joyce Kautzman.
ROW THREE: Shirley Battles, Jean Goldinger, Doris Battles, Carolyn Ullsh, Joan McCarthy, Roberta Schmunk, Delores Syastak, Rosa'yn Elliott, Edna Grine, Nancy Smith, Dorothy Reed, Eudora Burroughs.



ROW ONE: Wilma Walek, Marian Laundon, Julia Smith, Carol Wortman, Diane Van Boxel, Bonnie Traxler.
ROW TWO: Mary Naffsinger, Mary Grove, Betty Michael, Mary Beth Peterson, Joan Brown, Shirley Montgomery, Doris Shoup.
ROW THREE: William O'Nan, Herb Collier, Marilyn Mawhorter, Margaret Bratton, Gloria Pember, Ann Rickett, Kathryn Ruehrmund, Lois Everitt, Georgia McNeal, Alice Snyder, Marguerite Hoops, Rosemary Herring, Sharon Anderson, Barbara Koontz.



ROW ONE: Dorothy Cooley, Shirley Grimes, Lynn Ray, Joan Wilson, Mary Beck, Carol Fry.
ROW TWO: Sue McAfee, Pat Scott, Carol Grimes, Juanita Richardson, Joy Traver, Jo Schroeder, Linda Bremer.
ROW THREE: Nancy Mellon, Dorothy Witten, Elaine Stansbury, Pauline Imke, Donna Henry, Inga Harmon, Marjorie Miars, Patti Smith.

One hundred and thirty-nine students were initiated into the Future Teachers of America in the fall.

The organization's biggest project was the Pre-Teacher Day, held for 300 high school seniors in February. Other activities included guest speakers, a panel discussion and a new education film.

The executive committee consisted of: Juanita Richardson, president; Joy Traver, vice president; Pat Scott, recording secretary; Jo Schroeder, corresponding secretary; Linda Bremer, librarian; Carol Grimes, treasurer; Bill Melvin, historian; and Diane Van Boxel, publicity chairman.



ROW ONE: Sally Bernicke, Mary Hamilton, Jobea Anderson, Kay Herge, Ellen Partridge, Mitzi Kohring.
ROW TWO: Susan Disney, Lynne Fauley, Natalie Hessler, Johanna Caylor, Eleanor Wilt, Shirley Browning.

CYGNETS

Cygnets is a synchronized swimming club open to all college women. Membership in Cygnets for a semester is a prerequisite to try out for Swan Club. Selection is based on attendance and ability to execute skills and to swim to music. Each year the girls that are chosen from Cygnets to be in Swan Club remain Cygnets until after they have been in their first Swan Club show.

BADMINTON CLUB

Badminton Club is open to anyone interested in playing or learning how to play badminton.

Some of the events of the past year included the inter-club tournament for both singles and doubles. The winner of the singles received an engraved plaque whereas the winners of the doubles tournament received an engraved cup. Both of the awards were presented at the W.R.A. Walkon in the Spring.

The officers for the past year were president, Carol Dutcher; and secretary-treasurer, Doris Wismer. The Club is under the direction of Miss Mary Spooner, professor in the Women's Physical Education Department.



ROW ONE: Connie Ellis, Doris Wismer, Karol Krohme, Marcia Coates, Joyce Ridenour, Audree Simonic, Min Karras.
ROW TWO: Miss Mary L. Spooner, Alice Wojton, Louise Clap, Carol Dutcher, Audrey Perrine, Barbara Jisa, Barbara Stjarnstrom.



ROW ONE: Susan Disney, Eve Williams, Sue Mignerey, Phyl Vredenburgh, Connie Wood.
ROW TWO: Shirley Browning, Fran Isch, Barb Degroff, Sue Schoenlein, Beverly Eden, Natalie Hessler.

SPLASHERS

Splashers was the women's competitive swimming club. Membership was open to all undergraduate women students who were interested in speed swimming. Instructional practices were held once a week and the club participated in swim meets with other colleges. Meets with Michigan State College, Ohio Wesleyan, Ohio State and Denison highlighted this past year's season. Sue Mignerey was captain and Natalie Hessler was manager. Miss Dorothy Luedtke, instructor of Health and Physical Education, was faculty adviser.



WORKSHOP PLAYERS

ROW ONE: Esther Walenoziak, Nancy Gilman, Nancy Borrow, Maria Monachino, Carol Kist, Carolyn Cathcart, Eunice Cunningham, Marlo Snyder.

ROW TWO: Bruce Pinover, Pat Andrews, Frank Nonnamaker, Jari Himes, Joyce Williman, Julie Dispenza, Judy Schumacher, Carol Cornelius, Dorothy Reed, Lee Meadows, Gary Davis.

The Workshop Players is a dramatic organization for freshmen and transfer students. The club concentrated on introducing new students to participation in theater arts of the Speech Department at Bowling Green.

Last year, members worked on crews and acted in most of the 24 campus plays. The group traveled to near-by cities to

attend professional plays, held after-play receptions, and had several social gatherings.

Officers for last year were Gary Davis, president; Maria Monachino, vice president; Carol Kist, secretary-treasurer; Judy Schumacher, social chairman. Faculty adviser for the group was Robert D. Richey.



INDUSTRIAL ARTS CLUB

ROW ONE: Lee Hetrick, Chester Long, Nelson Detwiler, Dale Wingate.

ROW TWO: Dr. Roland M. Torgerson, A. R. Runyan, Richard Short, Ernest Hahn, Robert Putman, Charles Cooper, Robert Hubert.

The Industrial Arts Club is a group organized for the purpose of discussing problems in the field of Industrial Arts and to stimulate extra-curricular interests in related fields of work.

The activities of the Industrial Arts Club consisted primarily of speakers from the immediate vicinity who were concerned

with some aspect in the Industrial Arts area.

Officers for the year were Nelson Detwiler, president; Chester Long, vice president; Dale Wingate, secretary; and Jim Van Winkle, corresponding secretary. Mr. Roland M. Torgerson was the club adviser.



WORLD STUDENTS ASSOCIATION

ROW ONE: Leora Robbins, Ruth del Carmen Boutel, Stella Ota, Ruby Kim, Charlotte Ohta, Mary Jo Freshley, Barbara Roberts.

ROW TWO: Tony Gutierrez, Janet Kaya, Renee Joseph, Juana Ruiz, Doris Tanabe, Lois Connell, Sue Kinsey, Barbara Fujitomo, Al Ikeda, Chia-chin Shen, Melvin Nakashige, Richard Kunishige.

World Students Association is made up of students from various foreign countries and the United States. The purpose of the organization is to learn and understand the cultures and ideas of other people in order to form a closer relationship while here at school.

At their monthly meetings the groups had movies and held panel discussions on life in various countries. Parties were also held monthly. In an effort to contribute to campus social life, WSA also sponsored several all-campus functions.

During the year, these students traveled to other campuses and met with other World Student Associations to gain a broader insight on world affairs.

An International Dinner was held with the group eating dishes from every country represented. Combined meetings with United Christian Fellowship were also held several times.

Officers for the group were Ruby Kim, president; Stella Ota, treasurer; and Charlotte Ohta, secretary. Mr. and Mrs. F. Eugene Beatty and Dr. and Mrs. Waldo E. Steidman served as advisers.



VARSITY CLUB

ROW ONE: Edward Levy, Jim Zickes, Al Ikeda, Tom Hoskinson.

ROW TWO: Jack Leonard, Manny Koginos, Bill Cunningham, Herb Scogg, Jim Longnecker, Jerry Sullivan.

ROW THREE: Charles Hunter, Jerry Rottenbor, Paul Dressel, Kirt Rockel, Dean Marr, John Ladd, Lester Green, Fred Gerbing, Ronald Dall, Martin Keipp.

Men who win varsity awards or managers awards are eligible for membership in Varsity Club.

One of the main activities of Varsity Club is to sponsor a talent show in the late fall. Cash prizes are awarded for the outstanding talent chosen from anyone interested in competing in the show. The president of Varsity Club had the honor of

crowning the Homecoming Queen and her attendants. They also furnished mums for the Homecoming game.

Officers this year were Herb Scogg, president; Bill Cunningham, vice president; James Longnecker, secretary; Jerry Sullivan, treasurer.

PRE-LAW CLUB



ROW ONE: Dick Daley, Paul Hirschy.
ROW TWO: Sheldon Sadugor, Dr. Russell Decker, Robert Bostick, Harold Cox.

The purpose of the Pre-Law Club was to acquaint its members with the basic principles of law and the modern day practice of law. The organization had as guest speakers for its meetings the Safety and Service Director of the city and lawyers from nearby cities.

The club visited many other colleges and universities to become acquainted with other techniques of training. Last year's officers for the Pre-Law Club were Richard Daley, president; Harold Cox, vice president; Paul E. Hirschy, secretary-treasurer. Dr. Edward Claffin, Professor Robert Riegler, and Dr. Russell Decker were the club advisers.

BRIDGE CLUB



ROW ONE: Mary Jo Everaitt, Sally Schmidt, Nancy Peterson, Arlene Kiltie, Carol Jones, Joan Brown, Pat Pettijohn, Mary Lewis, Rae Knopf.
ROW TWO: Gaython Eaton, Paul Cashell, Bill Luallen, Eugene Harms, Emery Westfall, Harold L. Davis, Judy Mosing, Barb Heller, Migs Endsley, Marcia Griffin, Robert Holt, Mrs. Waldo Steidtmann, J. R. Coash.
ROW THREE: Rudy Verderber, Sam Martin, Bill Pope, Ronald Konkle, John Ryckaert, Ronald Farrell, Luke Danielson, Ed Housholder, Phil Bremser.

Bridge Club met twice a month for the real lovers of the game and awarded prizes to the two highest pairs at each meeting. Once a year the club sponsors the Inter-collegiate bridge tournament. This is open to all students on campus. Officers for Bridge Club this year were Sally Schmidt, president; Luke Danielson, vice president; Joan Brown, secretary-treasurer; John R. Coash and Mrs. Waldo E. Steidtmann, advisers.

OUTING CLUB



ROW ONE: Margaret Neumann, Barbara Houtz, Ann Spieldenner, Jo Case, Faye Kardatzke, Bonnie Traxler, Dottie High, Barbara Roberts.
ROW TWO: Nancy Mainz, Ruth Ann White, Marcia Coates, Carol Ruffer, Sue Carlisle, Nancy Ford, Dorothy Rinnert, Mary Beth Peterson.
ROW THREE: Irma Lohrey, Patti Rader, Carol Dutcher, Pat Daugert, June Brackney, Barbara Stanton, Mary Jo Freshley, Jan Culler.

Outing Club is open to any girl who is interested in the out-of-doors. The Club had no special meetings but planned their activities around the season and the weather. Last year's activities included hikes, cook-outs, picnics, and overnight camping trips. The officers for Outing Club were Jo Case, president; and Mary Jo Freshley, secretary-treasurer. Miss Mary Spooner was the adviser to the club.



NEWMAN CLUB

ROW ONE: Mary Lou Connelly, Sharon Camp, Inga Harmon, Margaret Lyndon, Connie Pifher.

ROW TWO: Jim Kennedy, Glenn Newlon, John Luccio, Helen Long, Dorothy Spooner, Celia Lalonde, Gertrude Gallas, Frank Gould, Jack Hagberg.

ROW THREE: Carol Parachek, Jean Murphy, Joan McCarthy, Sue Openlander, Rita Resetar, Mary Ann Tratuilo, Linda Bremer, Suzann Moran, Bonnie Jean Hay, Annie Pangelinan, Dorothy Miles, Eleanor De-Polo, Patty Kindler, Elizabeth Ann Pope.

The Newman Club held meetings for the combined benefit of social and religious purposes for Catholic students on campus. Keeping an active interest in their faith, the members met periodically to discuss subjects of interest to youths of this faith.

An all-campus Pizza party was sponsored by the group in March which was a huge success, being the first one ever to be

held at Bowling Green. The group also sponsored a dance, and in the spring, helped with Religious Emphasis Week.

Officers were John Luccio, president; Dick Rytel, vice president; Celia Lalonde, recording secretary; Dorothy Spooner, treasurer; Helen Long, corresponding secretary; Roy Cain, sergeant-at-arms. Father Oliver from Bowling Green was adviser.



SIGMA THETA EPSILON

ROW ONE: Clarence Marsh, James King, Rodney Vernon, Harold Cox.

ROW TWO: Bennett Lithe-land, Robert Bostick, Perry Diehl, Herb Luyk, Gordon Green, Howie Mizer, Harry Bowers.

Sigma Theta Epsilon is a national fraternity for men of Methodist preference. It has a seven fold purpose including a study of the Bible, promotion of wholesome social activities, and a study of the history of the Methodist Church.

During the year the group had several parties, Christmas Caroling, work projects for the church, and initiation banquets in the spring and fall. This year a new project was undertaken

in conjunction with Kappa Phi, girls Methodist group. The project was a Deputation Service entitled "A Christian Everyday," and was given in several churches including Hammondsburg, Portage, Cygnet, and Bowling Green.

Officers of the group were Harry Bowers, president; Howard Delk, vice president; Harold Cox, secretary; Howard Mizer, treasurer; Rodney Vernon, Chaplain; and James King, pledge-master.



ROW ONE: James Hersh, Richard Klein.
ROW TWO: Ronald Cohen, Dr. Melvin Hyman, Stanley Kutler, Lawrence Zimmer.



Joan Nichols, Nancy Watkins, Merrily Barford, Ruby Laubaugh, Edyth Bolton, Nancy Campbell, Dave Rowe.



ROW ONE: Dorothy Rintala, Carolyn Kissel, Rosalyn Elliott, Marge Riehl, Barbara Kuss, Carol Myers.
ROW TWO: Rev. Walter Pasche, Dr. Harold Tinnappel, Ted Prueter, Jeanne Valiquette, Joan Braski.

JEWISH CONGREGATION

The Jewish Congregation of Bowling Green State University was organized in 1952. Since that time, the group has established itself as one of the foremost religious organizations on campus.

The Congregation sponsors regular weekly services and others for special observances. The group played an active part in last year's Religious Emphasis Week and sponsored several other outstanding speakers throughout the year.

The officers for last year were Dick Klein, president; Erwin Falkenheim, vice president; Judy Dorman, secretary; and Larry Zimmer, treasurer.

CHRISTIAN SCIENCE

Christian Science Organization at Bowling Green State University held its meetings each week in Prout Chapel during the past school year. The purposes of the organization was to afford the Christian Science college student an opportunity to meet other members of his faith and to allow him a chance to continue his religious training while at Bowling Green.

Each year the group sponsors a lecture on Christian Science which is open to the college community. As a result of the weekly meetings and the lecture the members found new ways to solve many of the problems of college life.

GAMMA DELTA

Gamma Delta, a Lutheran organization for students on the campus, sponsored a film concerned with Christianity and Communism. During Lent the fraternity held services in the Chapel.

At the meetings the students studied the Bible under the leadership of Rev. Walter Pasche from Toledo.

The officers for last year were Eleanor DuPes, president; Rosalyn Elliott, vice president; Dorothy Rintala, secretary; and Ted Prueter, treasurer.

UNITED CHRISTIAN FELLOWSHIP

United Christian Fellowship, a student religious group sponsored by eight Protestant denominations and the YMCA and YWCA, had its headquarters in the Wesley Building on Thurstin Street.

Sunday evening meetings, Friday forums, Wednesday vesper services in the Chapel, and a Bible study group were U. C. F. programs. Special activities, such as weekend retreats and intercollegiate religious conferences were also part of U. C. F.'s program.

Officers were John Cold, president; Betsy Sandlin, first vice president; Jack Schierloh, second vice president; Lois Radomsky, secretary; and Ann Dunipace, Sunday program chairman.



IN LOUNGE, ROW ONE: Shirley Grimes, Jerry Reed, Lois Radomsky, Leora Obenour, Julia Smith.
ROW TWO: Rev. Paul Bock, Betsy Sandlin, Kay Robson.
ROW THREE: Nancy Kaiser, Ray Huffman, Harold Houk, John Cold, Jack Schierloh.



AROUND PIANO, SEATED: Jerry Reed, Shirley Grimes, Julia Smith.
STANDING: Nancy Kaiser, Kay Robson, Leora Obenour, Harold Houk, Ray Huffman.



IN KITCHEN: Lois Radomsky, Jack Schierloh, John Cold, Rev. Paul Bock.
SEATED: Betsy Sandlin.

LUTHERAN STUDENTS ASSOCIATION

The Lutheran Students Association is one of several organizations on campus that fosters the continued study of a religious background. Its meetings include speakers from surrounding churches, who discuss the questions and problems of youth today in coordinating education and religion in their lives.

In January, the group sponsored an all-campus square dance. In the spring, they helped sponsor Religious Emphasis Week with United Christian Fellowship.

Officers of the association this year were James Aten, president; Don Davis, vice president; Mary Williams, treasurer; and Carolyn Pruitt, secretary.



SEATED: Shirley Lehr.
STANDING: James Aten, Bill Barnard, Mary Williams, Doris Schultz, Gertrude Reitz, Ted Prueter, Nancy Miller, The Rev. Richard Smith, Margarete Weber, Kathryn Ruehrmund, Mary Jo Freshley, Samuel M. Cooper.

KAPPA PHI

Kappa Phi is a national organization for Methodist college women. It has a program of religious emphasis and provides training for church leadership. The program for the year was based on the overall theme, "This is My Father's World."

Activities included guest speakers, traditional banquets, such as the "Meal in the Upper Room," Christmas caroling, initiation, and visits to other chapters.

Officers for 1953-54 were Dottie Colley, president; Helen Taylor, vice president; Leora Obenour, secretary; and Norma Hazel, treasurer. Advisers were Mrs. Virgil Taylor and Mrs. David Krabill.



ROW ONE: Janice Wagner, Sylvia Zedlar, Alice Cook, Joan Allman, Jo Anna Steinberger, Eva Gaye Hilbert, Alice Snyder, Joyce Williman.
ROW TWO: Peggy Hutchison, Carolee Dangel, Carol Ault, Roberta Leech, Helen Taylor, Carol Baker, Leora Robbins, Janet Eidemiller, Phyllis Shively, Charlotte Thielhorn, Joanne Barto.
ROW THREE: Sharilyn Zedaker, Martha Elfring, Joan Erven, Carol Rossett, Edna Grine, Phyllis Leininger, Sandra Beach, Barbara Hinson, Marlo Sandow, Enza Bell, Alphine Glenn, Doris Battles, Shirley Battles, Marjorie Smith, Sue McNutt, Norma Hazel.

PI SIGMA ALPHA

Pi Sigma Alpha is the national political science honor society. It is composed of students of government and political science who have attained high standards of scholarship and academic distinction both in political science and their total academic work. The Bowling Green chapter was founded in 1947.

Each year's activities are highlighted by fall and spring initiation ceremonies. The group also confers honorary membership upon a noted political figure each year. This individual is the principal speaker at a program sponsored by the honorary in the spring. Last year, the honorary initiated William O'Neil, attorney-general of Ohio.

Officers were Jerry Helwig, president; Roger Uhl, vice president; Margarete Weber, secretary treasurer; and Dr. Charles Barrell, adviser.



ROW ONE: David Aufderstrasse, Margarete Weber, Joan Yanker, Dale Lee, Dr. Charles Barrell, Sashi Saran.
ROW TWO: Paul Hirschy, Jack Taylor, Edward Clafin, Hal Molotsky, Jerry Helwig, Ron Farrell, Nicholas Besser.



Bill Bittner

Jerry Helwig

SICSIC

SICSIC, men's anonymous booster organization, was formed in 1946 by six students, a faculty adviser and Dr. Prout, as a means to stimulate school spirit.

At Honors Day each year the two senior members of the group are revealed and presented the SICSIC trophy, and two men who have completed their freshmen year are then tapped to fill the gap. Thus a membership of six is always maintained.

To promote greater interest in athletic and other campus events, "SICSIC sez" signs were always very much in evidence. The night riders also invaded campus dorms this year for the first time, and worked during many early morning hours to preserve their anonymity.

Highlights of the year's activities included the Homecoming and Spring Sports displays in the Circle in front of the Ad Building, and preparation for the NIT games in New York, where SICSIC banners were prominently displayed in Madison Square Garden and the Paramount Hotel. "Grynych 1734" was also coined by the group in its efforts to boost spirit.



Greater Resolution Yields New Cheering Heights

1—aim
7—days a week
34—weeks a year

OMICRON DELTA KAPPA



Raymond Bertelsen Herbert Collier David Freedheim Charles Green Jerry Helwig Harold McGrady Ralph McKinney



Marvin Crosten Dan Guthrie Dwight Rangler Fran Sloat Jack Taylor



Dr. Lloyd A. Helms Dean Herschel Litherland Dean B. L. Pierce Dean Emerson Shuck

EIGHT INITIATES TAPPED AT MID-SEMESTERS



Mid-semester initiates were:

ROW ONE: Edgar Palarea, Donald Packard, Dr. Frederick L. Hipp, Alumnus of the Year, Ronald Penkoff, Thomas Dunford.

ROW TWO: Roger Kasten, William Bittner, Howard Beplat, Lester Green.

The national men's leadership honorary granted membership on the basis of character, leadership, service in campus life, and consecration to democratic ideals.

The Beta Tau Circle was established at Bowling Green in the spring of 1949. Only the junior and senior men in the upper third of their class in scholastic standing were eligible for consideration.

Members also were outstanding in at least two of the five major phases of campus life. Other than scholarship, these include: social and religious affairs; publications; speech, music and dramatic arts; and athletics.

This year ODK sponsored its Information Booth at Homecoming, and published its "Week in Preview" to announce group meetings. In the spring, the Circle held its Leadership Conference for the first time, when students, faculty and administration leaders gathered off-campus to discuss common problems. Choosing an alumnus and faculty man of the year is another project of ODK.

Jerry Helwig served as president of the society, assisted by Herb Collier as vice president, Dr. Lloyd A. Helms as faculty-secretary, and Ralph McKinney as treasurer.

Alumni and honorary members included Harold Anderson, Dean Arch B. Conklin, John Hepler, Dr. Ralph W. McDonald, Dean J. R. Overman, Dr. Frank J. Prout, Dr. Elden T. Smith, and Dr. Walter A. Zaugg.

CAP AND GOWN



Dean Florence Currier Elizabeth Ayers Lee Beneke Ann Dunipace



Marjorie Ewing Jackie Gribbons Marilyn Lindsey Patricia Pietras



Carol Sutliff Gretchen Van Brunt Norma Vlasak

TEN WOMEN TAPPED AT HONOR'S DAY

Cap and Gown is composed of ten senior women chosen for their leadership, scholarship, personality, character, and service to the campus. The officers for this year were Marjorie Ewing, president; Betty Ayers, vice president; Norma Vlasak, secretary; and Carol Sutliff, treasurer. Mrs. Florence Currier, Dean of Women, served as adviser to the group.

First semester, Cap and Gown members encouraged students to attend the Artist Series. Each girl visited a fraternity house and a dormitory and spoke to the group on the coming Artist Series' programs. Omicron Delta Kappa aided by visiting the eleven sorority houses. At Homecoming, Cap and Gown held its annual Homecoming breakfast for the alums. During this week end, they were in charge of the information booth in conjunction also with Omicron Delta Kappa. Also during first semester, the members sent out a newsletter to alumni members of the group. Later in the year, suggestions for making Student Senate more of an asset on the campus were compiled and submitted for consideration.

Shown being tapped during the 1953 Honor's Day ceremonies are Norma Vlasak, Gretchen Van Brunt, Carol Sutliff, Patricia Pietras, Marilyn Lindsey, Jackie Gribbons, Marjorie Ewing, Ann Dunipace, Lee Beneke, Elizabeth Ayers.



BOOK AND MOTOR



ROW ONE: Janice McNary, Nancy Hirschy, Sue Hartman, Carolyn Ullsh, Patricia Essex, Pat Guthman.

ROW TWO: Chester Wasilowski, Nicholas Besser, Barbara Dowds, Susan Bond, Roberta Schmunk, Carol Spaulding, Hilda Taylor, Winifred Hartzell, Dave Aufderstrasse, Donald Roper, Richard Ciula.



ROW ONE: Connie Arnett, Betty Bernhardt, Vivien George, Joy Traver, Mary Humphries, June Ronk, Virginia Pierce.

ROW TWO: Herbert Collier, Dwight D. Rangeler, Jerry Helwig, Harriet Rohlfing, Dr. Walter A. Zaugg, Virginia Nill, Dean H. Litherland, John Peterson, Ralph Cook.

ROW THREE: Charles Repp, Emerson Shuck, E. J. Crowley, Evan J. Felty, Oda Wilkey.

Book and Motor, scholastic honor society, celebrated its fortieth anniversary this year thus becoming the oldest honor society on campus.

This year's activities were highlighted by the annual Spring banquet. Also, the Book and Motor senior with the highest cumulative point average received an award from the organization on Honors Day.

Juniors who had completed at least 56 hours and had an accumulative point average of 3.5 or better were initiated into the society.

First semester officers were: Jerry Helwig, president; Ann Dunipace, vice president and Vivien George, secretary. Officers for the second semester were: Virginia Pierce, president; John Peterson, vice president and Sue Hartman, secretary. Dr. Walter A. Zaugg served as treasurer both semesters.



TAU BETA SIGMA

ROW ONE: Grace Cron, Marilyn Nelson, Barbara Bunke, Laura Lou Champion, Lou Meyers, Freda Tschanz, Pat Braun, Kay Hazeldine.

ROW TWO: Roy Weger, adviser; Alice Williamson, Else Kalberer, Barbara Corwin, Marie Breidenbraugh, Mary Schumann, Nancy Jones, Nancy Abbott, Patricia Borchard.

Tau Beta Sigma, women's band honorary began the year by initiating Roy Weger, Bowling Green's new Director of Bands as adviser and honorary member. During the football season, the group was host to the Toledo University Band when they were here to perform at halftime of the BG-TU game. The Tau Beta's closed the football season with a dance which they co-sponsored with Kappa Kappa Psi, men's band honorary.

Following auditions, eight new members were pledged to the honorary. As an annual project, Tau Beta Sigma presented a recital consisting of solo and ensemble groups of various band instruments. To end the year, the group gave a picnic for all members of Concert Band. Officers for the group were Lou Meyers, president; Barbara Bunke, vice president; Laura Champion, secretary; and Freda Tschanz, treasurer.



PI KAPPA DELTA

ROW ONE: Delores Lehman, Noel Greenhill, Juanita Baugh, Shirley Sparr, Betty Idle, Dr. Donald C. Kleckner.

ROW TWO: James A. Ross, Donald Packard, Ray Muzilla, Roger Kasten, Sam Martin, Stan Kutler, Frank Gould, Dale Lee, Bud Weckesser.

Pi Kappa Delta, recognition society in forensics, sponsored a national Forensic Tournament for debate, oratory, discussion, extempore speaking, and declamation. Members of Pi Kap from Bowling Green participated in this tournament, winning awards of "Excellent" in debate, discussion, and extempore speaking. Members of Pi Kappa Delta also attended a tournament in Portland, Maine in April.

Sponsors of an all-campus intramural debate tourney in which members of sororities, fraternities, and independent organizations enter teams and compete for a first and a second place trophy. Debating is done on a campus selected debate topic of public interest. Dr. Donald C. Kleckner served as adviser to the group and Bud Weckesser was president.



SIGMA PHI

ROW ONE: Bonnie Jones, Marilyn Lindsey, Elaine Haak, Nancy Crall.
ROW TWO: Patricia Guthman, Jan Crouch, Jan Crane, Lois Diehl, Carol Sutliff, Carol Tanner.

The editing and publishing of the Student Directory was the project of Sigma Phi, local women's journalism honorary, for the second consecutive year. This year the format was changed to a wider book similar to the size of the Bowling Green telephone directory. Each name in the directory was carefully checked to make the book as complete as possible. Patricia Guthman was editor of the Directory for '53-'54, and Lois Nelson served as circulation manager.

Two members were initiated into Sigma Phi first semester. They were Gretchen Van Brunt and Elaine Haak. Requirements for Sigma Phi are a minimum 3.0 in journalism and a minimum 2.5 accumulative average.

Officers for the group were Carol Sutliff, president; Patricia Guthman, vice president; and Lois Diehl, secretary-treasurer. Prof. J. J. Currier, chairman of the journalism department, was adviser to the group.



PI OMEGA PI

ROW ONE: Marilyn Early, Pat Smith, Olive Parmenter.
ROW TWO: Marjorie Miars, Joanne Oestreich, Carol Payne, Elizabeth Blackburn, Galen Stutsman.

Pi Omega Pi, recognition society in business education, sponsored a picnic for freshmen in business education in cooperation with Quill Type the first week in October. Continuing through the year, they worked closely with Quill Type to share many programs of interest to both groups.

Officers for the year were Pat Smith, president; Marilyn Early, secretary-treasurer; Joanne Oestreich, historian. New ini-

tiates were Carol Payne, Marjorie Miars and Jean Metz. The initiates project was bulletin board displays for the Pi Omega Pi board in the business education department.

The club visited various businesses and organizations in Toledo in an attempt to observe the different methods of conducting business. They were also interested in noting the different office techniques and skills used in businesses.



PHI SIGMA MU

ROW ONE: Marilyn Morris, Kay Hazeldine, Nancy Weatherston, Freda Tschanz, Emerson Thomas, Winifred Winters, Miss Myrtle Jensen, Marie Breidenbaugh.

ROW TWO: Luane Wisler, Loma Muir, Edyth Bolton, Grace Cran, Don Perrine, Robert Purtilo, Mary Schumann, Elizabeth Burrell, Anne Seaver, Martha Berndt, Janet Keyser, Barbara Bunke, Sue Shumaker, Lou Meyers.

Bowling Green has the Beta chapter of Phi Sigma Mu, national recognition society in Music Education. At the beginning of the year, Phi Sigma Mu sponsored a get-acquainted party for the entire music department. During Homecoming week end, the group gave a tea for all alumni of the music department.

In March, the group was honored to have Miss Catherine Smith, province president, from Eastern Illinois State College visit the chapter here. Also in March, the annual formal banquet for the department was sponsored by Phi Sigma Mu.

A Newsletter was published by the Beta chapter giving news of all chapters.

Officers for the groups this year were Freda Tschanz, president; Winifred Winters, vice president; Nancy Weatherston, secretary; Emerson Thomas, treasurer; Janet Keyser, corresponding secretary; Edyth Bolton, historian and publicity chairman; and Mary Schumann, alumni secretary. Adviser was Miss Myrtle Jensen.



BETA BETA BETA

ROW ONE: Eugene Stewart, Anne Edie, Bruce Nicklas, Dr. Everett C. Myers, Diane Forrer, Pat Nicholas, Grant Egley.

ROW TWO: Wavalee Lusher, Lois Webb, Nancy Richardson, Lee McCall, Phillip Halick, Ralph McKinney, Joan Norris, Joan Woodruff, Lois Bear.

Beta Beta Beta, national recognition society in Biology, met semi-monthly in Mosely Hall to discuss subjects of particular interest to the future biologist. Four programs that were outstanding during the year were the study of Hemerocallis by Dr. Otis; the life of the beaver with slides by Dr. Myers; a discussion of edible mushroom toadstools by Dr. Holt, a former Bowling Green professor; and an explanation of a non-surgical treatment of poacities of the eye by Edgar Palarea. A graduate student at Bowling Green, Mr. Palarea discovered a plant juice which removes cataracts from eyes without the use of surgery.

Two movies were also shown, "Principle of Penicillin Therapy," and "Curare," a deadly poison now being used to save lives during surgery.

During Homecoming, the entire membership of Tri-Beta presented the work being done in the classrooms of Botany, Embryology, Comparative Anatomy, Evolution, Parasitology, and Physiology to the student body and the alumni.

Officers were Bruce Nicklas, president; Diane Forrer, vice president; Pat Nicholas, secretary; Eugene Stewart, historian; Grant Egley, financial secretary; Dr. Everett Myers, counselor; and Dr. Eugene Dickerman, adviser.



ROW ONE: Carol Croft, Barbara Shiller, Virginia Pierce, Florence Ogg, Barbara Bedette, Carolyn Ulsh, Lia Noukas.
 ROW TWO: Christie Redrup, Barb Chamberlain, Chester Wasilowski, Barbara Roberts, Don Roper, Carol Doren, John Ryckaert.

BETA PI THETA

Beta Pi Theta, recognition society for students of French, requires its members to have a 3.0 average in French and a 2.5 academic average. Prospective members must write a 300 word theme in French also. Meetings include films of France and games and singing in French. Officers were Chester Wasilowski, president; Carol Doren, vice president; Virginia Pierce, secretary; and Lia Noukas, treasurer. Dr. Cecil L. Rew, chairman of the foreign language department, serves as adviser to the group.



ROW ONE: John Luccio, Martin Kepp, Phil Seker, Kirt Rockel.
 ROW TWO: Bob Petrie, Dick Kreg, Warren E. Steller, John Ladd, Paul Agne, Ray Bertelsen, Bob Kristenak, Marv Crosten, Jim Zickes, Forest Hill, Dick Sanderson.

PHI EPSILON KAPPA

Phi Epsilon Kappa, national professional physical education fraternity, was installed at Bowling Green in May of 1953. The local chapter undertakes projects which supplement the physical education program such as sponsoring various departmental events. Requirements for membership are a major or minor in physical education with a 2.5 in this major and a 2.2 academic average.

Ray Bertelsen was president this year. Phil Seker was vice president and Howard Delk was secretary-treasurer.

ROW ONE: Lee Beneke, James Liedtke, Harold McGrady, Maxine Brown.
 ROW TWO: Betty Idle, Anne Potoky, Tina Lazoff, Bob Stager, Sue Bond, Janine Vescelius.

THETA ALPHA PHI

Theta Alpha Phi, recognition society in dramatics, is the highest attainment one can reach in the field of dramatics at Bowling Green. Admittance to the society is dependent on the previous maintainment of specific acting, technical and scholastic requirements.

In the fall, Theta Alpha Phi was in charge of the Homecoming open house for the speech department. Officers were James Liedtke, president; Harold McGrady, vice president; Lee Beneke, secretary; Carl Balson, historian, and John H. Hepler, adviser.





SIGMA TAU DELTA

ROW ONE: Dorothy Baden, Suzanne Souder, Carolyn Ulsh, Peg Anderson.
 ROW TWO: Barbara Shiller, Winifred Winters, Virginia Pierce, Ronald Cohen, Betty Idle, Florence Ogg, Manley Anderson.
 ROW THREE: Dr. Giles Floyd, Oda Wilkey, Don Oestreich, Margaret Stevens, Bob Schwartz.

Members of Sigma Tau Delta, professional society in English, met monthly to discuss literary works of all kinds. They each brought in their own original works and the rest of the group critically analyzed each one. Various short stories and poems were also discussed.

Requirements of 12 hours in English with a 3.0 accumulative average must be met for membership.

A Christmas party was held, and a party in the spring was also held.

Officers of the society were Virginia Pierce, president; Carol Doren, secretary; Robert Schwartz, vice president; and Margaret Stevens, treasurer. Dr. Giles Floyd was adviser to the group.



DELTA SIGMA

ROW ONE: Don Hammerstrom, Stan Richmond, Manley Anderson, Pete Ray, Robert A. Steffes, Chuck Hornaday, Don Brenner, Dick Malek.
 ROW TWO: Don Getter, Gerald Murray.

Delta Sigma, recognition society for outstanding men who are majoring in journalism, again this year held two copper salvaging days at Urschel Pond. The project serves as one of the chief service functions of the group. The metal engravings removed from wooden mounting blocks, have been used for printing pictures in The B-G News and Key.

The group also awarded the annual certificates and trophies to the winners of the campus fraternity and sorority newspaper competition. This year's officers were Don Hammerstrom, president; Stan Richmond, vice president; Gerald Murray, treasurer; and Pete Ray, secretary. Robert A. Steffes of the journalism staff served as faculty adviser.



Dallas Brim, Hal Miller, Pat Guthman, Bob Bone.

KAPPA ALPHA MU

For those having a B average in photography or an outstanding record in photographic work, Kappa Alpha Mu, recognition society in photo-journalism, provided many hours of extra-curricular activities.

This year the group had four outstanding projects. They went on several field trips to take pictures, photographed campus dances for fun and profit, viewed demonstrations about all types of techniques used in journalistic photography, and took pictures for campus publications.

Nationally, members of Kappa Alpha Mu attended a con-

vention at Houston, Texas, during Easter vacation, and entered the national KAM college photographic contest in April.

A picnic for the chapter climaxed the year of regular meetings featuring speakers outstanding in the field of photography.

Officers for the group were Harold Miller, president; Robert Bone, vice president; Gretchen Van Brunt, secretary; Stanley Richmond, treasurer; and Patricia Guthman, publicity director. Prof. Jesse J. Currier, chairman of the department, and Miss Mary Jane Gustin, Editor of the Alumni Magazine, were advisers.



Dallas Brim, Bob Bone, Pat Guthman, Richard Mumma, Elaine Haak, Jim Miller, Stan Richmond.



Stan Richmond, Jim Miller, Elaine Haak, Richard Mumma, Marilyn Lindsey.

EPSILON PI TAU

Epsilon Pi Tau, the industrial arts honorary fraternity, participated in meetings at Wayne University and Ohio State University. The meetings were concerned with the professional side of industrial arts. There were a number of guest speakers at the meetings throughout the year.

The fraternity celebrated its 25th anniversary at the annual initiation and banquet held in May.

Last year's officers of Epsilon Pi Tau were Andy Belokopitsky, president; Otto Beindorf, secretary; A. R. Runyan, vice president.



ROW ONE: Roland M. Torgerson, H. W. Johnston, Daniel J. Crowley.
ROW TWO: A. R. Runyan, Otto Beindorf, Robert T. Austin.

PSI CHI

Much of this year's activity of Psi Chi, recognition society in psychology, was concerned with plans for a three-state Psi Chi convention held at Bowling Green in April. The purpose of the convention was to stimulate more undergraduate interest in psychology by actually giving them a chance to participate in an interchange of ideas and presentation of papers. The honorary also heard guest speakers and held its annual picnic in the spring.

Officers of the honorary were Arnold Kaufman, president; Arnold Brown, vice president; Joyce Ludecker, secretary; and Arlene Mancuso, treasurer.

DELTA PHI DELTA

Delta Phi Delta, recognition society in art, organized the Art Guild for all students interested in art. Movies, lectures and discussion groups were held periodically. The group also took several field trips to Museum shows in neighboring cities. Eight pledges were initiated in the fall and their project was the formation of a circulating art library within the department along with a complete file on professional and graduate schools with scholarships and fellowships listed. Three professional shows were also held during the year.

Officers of the Alpha Xi chapter were Dorothy Baden, president; Don Schrom, vice president; Les Green, secretary; Ron Penkoff, treasurer; and Professor Otto G. Ocvirk, adviser.



ROW ONE: Jean Burger, Joyce Ludecker, Arnold Kaufman, Arlene Mancuso, Kathleen Burkley.
ROW TWO: Dr. Cecil M. Freeburne, William Eicher, William Mitchell, James Higgins.



ROW ONE: Ronald Penkoff, Dorothy Baden, Lester Green, Barbara Dowds.
ROW TWO: Sandra Williams, Eleanor Fuerst, Kay Metz, Mary Jeanne Connelly, Richard Dunn.



ROW ONE: Charles Repp, Harold Davis, David Slough, Jerry Felty, Betty Bernhardt.
 ROW TWO: Harry Mathias, David Krabill, F. C. Ogg, Mrs. F. C. Ogg, George Panoyiotou, Harold E. Tinnappel.



Dave Freedheim, Gary Wilson, Fred Meeks, Don Friar, Dave Foresman.

KAPPA MU EPSILON

Members of Kappa Mu Epsilon, recognition society in mathematics, heard many outstanding speakers this year such as Dr. David Dietz, science editor for the Scripps-Howard newspapers, Dr. John W. Carr III, University of Michigan, and Dr. Frank C. Ogg and Professor Harry R. Mathias, Bowling Green.

The group also sponsored the third annual mathematics scholarship test. Awards were given to the students ranking highest in each of two groups, those who had studied calculus, and those who had not yet had the course.

Officers for this year were Betty Bernhardt, president; Jerry Felty, vice president; David Slough, secretary; Charles Repp, treasurer, and Dr. Harold E. Tinnappel, faculty adviser.

RHO SIGMA MU

Rho Sigma Mu is the radio honorary fraternity whose members were chosen because of unusual interest and participation in improvement of radio communication and programming. In addition to program building and production over WBGU, the University Station, the group held open house for alumni during Homecoming week end.

Elected to membership this year were James Shepherd, Donald Oestreich, Donald Hinde, and Sydna Howard.

Officers this year were Fred Meeks, first semester president; David Foresman, second semester president; Dave Freedheim, secretary; and Don Friar, treasurer.

DELTA PSI KAPPA

Delta Psi Kappa, women's physical education honorary, is open to those junior and senior women majoring or minoring in physical education, who have an over-all scholastic average of 2.5 and a B average in their physical education classes.

Activities were highlighted by Major Day, when high school students from surrounding towns visit the department and see demonstrations presented by various major classes, and the annual parent-senior coffee hour held the morning of commencement.

A delegate representing the Bowling Green chapter attended the national convention in New York City.

Officers were Louise Kiss, president; Dawn Bodine, vice president; Ann Dunipace, secretary; and Pat Daugert, treasurer.



ROW ONE: Patti Rader, Carol Ruffer, Sue Carlisle.
 ROW TWO: Kathy Miley, Dawn Bodine, Diane Prentice, Marcia Coates, Virginia Nill, Miss Iris Andrews, Miss Gertrude Eppler.
 ROW THREE: Miss Dorothy Luedtke, Miss Lois Wellock, Miss Mary Spooner, Margaret Richards, Helen Sikora, Joanne Cleavenger, Ann Spieldenner, Barbara Jisa, Mrs. Amy Torgerson, Miss Elizabeth Whitney.

GAMMA THETA UPSILON

ROW ONE: Lois Bear, Suzanne Souder, Barbara Bedette, Lyle R. Fletcher, Dick Geiger, Nina Younkin, Carol Cope.

ROW TWO: Robert Smith, Dave Nicholls, Ruth Hyland, Lowry B. Karnes, Samuel M. Mayfield, Lois Chestnut, Gene Levi, Edwin Blackford, David John, Dale Courtney, Armin Dreissiger, Jane Ralph.



Gamma Theta Upsilon, national professional fraternity in geography, studied man in relation to his geographic environment through films, slides, and speakers. The newly formed geography club gave students who had completed only a few hours in the field an opportunity to share many activities of Gamma Theta Upsilon.

Among the outstanding activities enjoyed by the group were a travelog on South America, a combined Christmas party and

meeting at the home of Mr. and Mrs. Lyle R. Fletcher, a local field trip, a guest speaker, and a picnic. The members also sent several boxes of college text books to Japan to help alleviate the shortage of low-cost American text books in that country.

Officers this year were Richard Geiger, president; Nina Younkin, vice president; and Barbara Bedette, secretary-treasurer. Lyle R. Fletcher was the faculty adviser.

PHI ALPHA CHI

ROW ONE: Shirley Browne, Nancy Ross, Ralph Cook, Shirley Davis, Joe Skapin, William F. Schmeltz, Ronald Konkle, Danute Bajoraitis, Ruth McClellan.

ROW TWO: Jim Schreiber, Sumner Danielson, Richard Berk, Harry Buckingham, Ambrose Paridon, Fred Gerbing, Bob Wilber, Wilbur Smith, Maynard Neal.

ROW THREE: Ronald Dorman, John McNerney, Edward Haller, Darl Horn, John Peterson, William Sibbersen.



Phi Alpha Chi, Accounting Honorary, is an organization with the purpose of bringing professional men actively engaged in business in contact with the students studying in accounting. At each meeting, the group had men from varied fields of business give a talk concerning their particular field. The groups

also took field trips to different companies to inspect their accounting systems in operation.

Officers for the group were Ronald Konkle, president; Ralph Cook, vice president; Shirley Davis, secretary; and Joseph Skapin, treasurer. Howard Kane and William Schmeltz, professors of Business Administration, were advisers.

ARNOLD AIR SOCIETY



ROW ONE: Jim Longnecker, Theodore Groat, Nicholas DeGennaro, Samuel McClellan, John Domer, Capt. Kent Maynard, Guy Reed, Robert Johnson, Richard Daley, Charles Hollander.

ROW TWO: Jim Koehler, Roy Schroeder, Jim Dysinger, Tom Hoskinson, Richard Thomas, Larry Selka, Gordon Green, Chuck Bonser, Ron Soule.

ROW THREE: Robert Thompson, Herb Meeker, Roger McBride, Skip Paridon, Donald Friar, Jack Paden, William Mitchell, James Millar.

ROW FOUR: Francis McLean, Nick Poulos, George Hill, Charles Hammer, Ted Beuke, Jim Ross, Frank Fusco, George Gisser.

The Paul R. Ladd chapter of Arnold Air Society completed its third year on the Bowling Green campus. It was made up of 48 students with a B average or better in Air Force ROTC and a C plus in other subjects.

Two members attended the fifth national conclave at Omaha, Nebraska during Easter vacation. Here they participated in national organization policies.

In March, forty new members were initiated into the society.

At meetings throughout the year movies were shown, guest speakers were featured, and officers from near-by Air Bases demonstrated Air Science and Tactics.

Officers of the organization were John Domer, president; Sam McClellan, vice president; Robert Johnson, secretary; Nicholas DeGennaro, treasurer; Guy Reed, operations officer; Richard Daley, public information officer; and Capt. Kent Maynard, adviser.

PERSHING RIFLES



ROW ONE: Gene France, James Miller, Richard Mumma, James Bick, Capt. John R. Rantz, Carl Henne, William Smith, Waldon Keith, Charles Griminger.
ROW TWO: Berton Keith, Ferrall Frazier, Al Shepp, Lawrence Link, Jerry Roe, Bernard McAlea, Robert Bowman, Emanuel Kallos.

ROW THREE: Louis Pirozzi, Larry Trask, Jim Wilson, Ron Mainous, Jerry Hall, Dick Folk, Clayton Cornell.

ROW FOUR: Herbert Hampson, Harrison Chappell, Richard Lemons, Ralph Wells, Willis Woodruff, Robert Byers, John Cunningham.

Immediately after the fall semester opened, Company I-1 selected 21 cadets to become candidates for admission to Pershing Rifles. The pledges then began a rigid training period to make them proficient to close order drill and to familiarize them with other basic military subjects. Drawing on both Army and Air Force cadets for the first time, the company has provided a working example of service unity.

On February 24, these pledges successfully completed the training period and were formally initiated in time to wear their citation cords at the Annual Military Ball.

In December, I-1 had a field problem with Company L-1 of Toledo. The company collected lead from the University Rifle Range and will purify and sell it.

The Pershing Rifles presented a crack drill team at the Military Ball and furnished an honor guard for the ROTC Queens.

The company staff includes Captain Carl Henne Jr.; 1st Lt. James Bick, executive and finance officer; W. O. Richard Mumma, supply officer; W. O. James L. Miller, public information officer; W. O. William Smith, pledge officer; W. O. Gene France, plans and training officer; and 1st Sgt. Charles Griminger.

Much of the success of Co. I-1 is due to the efforts and able guidance of our faculty adviser, Captain John R. Frantz, Field Artillery, U. S. Army.

PHI ALPHA THETA



ROW ONE: Nicholas Besser, Stuart Givens, Dan Guthrie, Paul Hirschy, Dr. R. W. Twyman, George Catterlin.
 ROW TWO: Dale Lee, Oda Wilkey, June Ronk, John Oglevee, Lia Naukas, Herb Collier.

At the beginning of the year Phi Alpha Theta, history honor society, had as a guest speaker Mr. Zaman, Pakistani journalist who is studying the United States papers. The interest in world affairs of today was brought forth when the society entertained the Toledo chapter of Phi Alpha Theta. The guests at the meeting were Rev. and Mrs. Paul Bock. Rev. Bock discussed the current situation in Czechoslovakia.

Phi Alpha Theta presented the John Schwartz Memorial Prize of \$20 to the person writing the outstanding historical paper. The annual banquet was one of the high lights of the year. The regular meetings consisted of panel discussions, speakers, and movies.

This year's officers were Dan Guthrie, president; Paul Hirschy, vice president; June Ronk, secretary; Herb Collier, treasurer; George Catterlin, historian; and Dr. R. W. Twyman, adviser.

KAPPA KAPPA PSI



ROW ONE: Jim Jeffryes, Richard Kondik, Jerry Reed, Bill Saul.
 ROW TWO: Richard Ecker, Donald Perrine, David Nizny, Robert Purtilo, Marion Fessler, Mile Vandenbroek.

Kappa Kappa Psi, an honorary fraternity for college bandmen was founded at Oklahoma A & M College, in November 1919. The purpose of the fraternity is to promote the best interests of college bandmen and to encourage a better type of band music at colleges and universities.

The Beta Kappa chapter of Kappa Kappa Psi participated in all phases of music activities on the campus. Together with

the sister sorority, Tau Beta Sigma, the fraternity gave assistance to the marching band. They also presented the Annual Band dance. All members participated in and ushered at the different musical events presented on the campus.

This year's officers were David Nizny, president; Donald Perrine, vice president; Marion Fessler, secretary; and James Jeffryes, treasurer.



Lewis F. Manhart Elmer D. Stonehill D. Holland



Keith A. Johnson Robert C. Williams John Grossman



Ralph Cook Richard Gibson Maynard Neal Wilber Smith

SIGMA HONORARY

Sigma Honorary Society is open to members of instructional research or administrative staffs of the College of Business Administration. Its purpose is to encourage and reward scholarship and accomplishment in the field of business studies. The Society also promotes the advancement and spread of education in the science of business and fosters the principles of honesty and integrity in business practice.

Persons eligible for membership are nominated to the Society by a committee consisting of two faculty and two student members of the Society and one Business Administration faculty member who is not a member of the Society. The qualifications for membership are based on good moral character and high scholarship.

PHI UPSILON OMICRON

Phi Upsilon Omicron is a national professional organization for home economics majors with high academic standing. The Alpha Xi Chapter was installed at Bowling Green in 1952.

Among the year's projects was a showcase display in the Practical Arts Building. Several such displays, related to home economics but of interest to all students, are presented each year.

The group sponsored a high school Career Day in April, the purpose being to acquaint northwestern Ohio high school students with Bowling Green to further their interest in home economics careers.

Miss Laura Heston, chairman of the home economics department, is chapter adviser. The 1953-54 officers were: Eleanor Irvin, president; Marilyn Baker, vice president; Sue Hartman, corresponding secretary; Marilyn Pratt, recording secretary and Louise Webber, treasurer.



ROW ONE: Shirley Levering, Marilyn Baker, Eleanor Irvin, Louise Webber, Marilyn Pratt, Nancy Hartman.

ROW TWO: Anne Banks, Donna Poland, Sue Hartman, Laura Heston, Rosalyn Elliott, Edna Grine, Janet Krick.

MEN'S INDEPENDENT SOCIETY



Dan Guthrie, Melvin Nakashige, Eugene Davis, George Theodosios, Ted Prueter, Bob Bailes, Jack Weigand, Chuck Hollander, Dean Monbarren.

On Homecoming week end, Men's Independent Society sponsored the annual Coronation Ball at which the Homecoming Queen was presented. The group serenaded Wood County Children's Home and gave them a basket of food and gifts.

In February, MIS celebrated their Founder's Day, and later in the spring, the senior banquet was given for the graduating members.

Primarily organized to create fellowship among independent male students on campus, Men's Independent Society is open to all men who desire to become affiliated. No racial or religious restrictions are placed on the qualifications for membership.

A "C" average is required and in place of a pledge period, the organization has an acquaintance period.

MIS was organized as the Delta Epsilon club in the fall of '48. Beginning with three members, the group expanded to over 60 students in 1949-50. The club was organized formerly as Men's Independent Society when it was recognized by Student Senate early in 1949.

Officers for the group this year were Dan Guthrie, president; Paul Hirschy, vice president; Erwin Falkenheim, secretary; and Melvin Nakashige, treasurer.



ROW ONE: Laun Spriggs, Leo Spang, Martin Glazier, Erwin Falkenheim.
ROW TWO: Paul Hirschy, Tim Certeza, Arnold Brown, Bob Spang, Tony Gutierrez, Charles Cooper.



ROW ONE: Oda Wilkey, Richard Waddington.
ROW TWO: Kenneth Hahn, Sheldon Kadish, Jerry Macke, Jim Corbin, Rodney Vernon, Jerry Jacobs, Richard Willson, Richard Kunishige.



ROW ONE: Dorothy Baden; Nancy Weatherston; Rosemary Herring; Carol Doren; Carol Wortman; Marilyn Mawhorter; Margie Mueller; Eleanor Fuerst; Donna Poland; Juana Ruiz; Linda Bremer.

ROW TWO: Louise Hostetter; Johanna Caylor; Judy Mossing; Joyce Henson; Jackie Gribbons; Elizabeth Ayers; Pat Vietmeier; Sue Bond; Walter Zaugg; Patricia Carnes; Dick Davis; Lorna Middendorf; JoAnn Kostelnik; Martha Berndt; Pat Essex; Mona Middleton Short.

KAPPA DELTA PI

Students of education with a B average in all subjects and a personality for good teaching comprise the membership of Kappa Delta Pi. Working around this year's theme of "Education U.S.A." the group sponsored seven programs of special interest to students in education.

At the first Initiation Banquet, Dr. Clyde Hisson, a charter member of Bowling Green's Delta Phi chapter, was the speaker. In May, the group held their second initiation with Dr. Paul Scheid of Oberlin College, also a charter member, as the

speaker. Dr. Scheid told of his experiences as an exchange professor in Pakistan.

The Honor Tea was also held which honored every student with a B average in Education.

Officers of the organization were: Herb Collier, president; Joy Traver, vice president; Norma Vlasak, recording secretary; Betty Gorsuch, corresponding secretary; Charles Young, treasurer. Dr. Walter A. Zaugg acted as counselor to the group while Dr. Florence J. Williamson was the adviser.



ROW ONE: Louise Webber; Mary Beck; Mary Jane Harold; June Ronk; Carolyn Ulsh; Loma Muir; Barbara Bunke; Luane Wisler; Barbara Shiller; Helen Harned; Winifred Winters.

ROW TWO: Vivien George; Janet Albers; Beverly Evershed; Virginia Pierce; Robert Purtilo; George Catterlin; Chester Wasilowski; Janet Krick; Florence Williamson; Eleanor Irvin; Mary Schumann; Janet Keyser.



ROW ONE: Patricia Jones; Virginia Nill; Sue Carlisle; Juanita Richardson; Joy Traver; Sue Ann Coburn; Sarah Robinson; Dolores Szostak; Nancy Schumaker; Nancy Hartman.

ROW TWO: Alice Meyrick; Joan McCarthy; Lois Radomsky; Jenne Baer; Dan Guthrie; W. C. Jordan; H. Litherland; Wanda Willeke; Roberta Schmunk; Hal McGrady; Nancy Hartwig; Janine Vescelius; Herb Collier; Joyce Fast; Barbara Biechele; Alice Morlock.

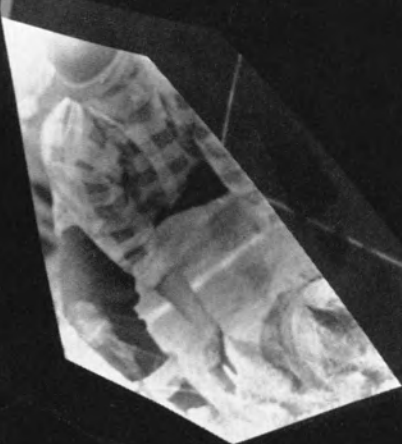

Greeks

The sororities and fraternities on campus play a great part in our college life, as they sponsor activities to be enjoyed by everyone. There are the Saturday night dances, Derby Day, the Powder Bowl Game, the Chariot Race, Pi week, and the May Day activities.

Greek Week found the Greeks attending a number of combination dinners such as the Panhellenic Banquet and the Interfraternity Council Banquet. Topping off Greek Week was the second name-band dance of the year.

As visitors approach from U.S. 6, they view the fraternity houses, which add beauty to our campus. Turning down Thurstin and back on Ridge Street, visitors see the well-kept sorority houses.



SEATED: Virginia Frye, treasurer; Nancy Weatherston, secretary; Joyce Crede, president; Sandra Traver, vice-president; Florence Currier, adviser; Becky Brand; Diana Blackwell; Nancy Miller; Carol Ruffer; Nan Corbin; Marilyn Durnbaugh.

STANDING: Joann Schroeder; Lynn Ray; Johanna Caylor; Andrea Robbins; Jean Metz; Mary Lou Morrison; Pat Scott; Buff Fulton; Jean Burger. Not pictured: Pat Vietmeier; Helen Sikora; Margaret Miller.

PANHellenic COUNCIL

The governing body for the Greek women on this campus is composed of two representatives from each sorority. The Council meets every Monday in Dean Florence Currier's council room, where the program of discussing and settling inter-sorority business is carried on with the advice of Mrs. Currier.

Each year the Council's officers are rotated among the sororities. Joyce Crede, Delta Zeta, served as president this year. The rest of the executive committee was composed of Sandra Traver, Gamma Phi Beta, vice president; Nancy Weatherston, Alpha Xi Delta, secretary; and Virginia Frye, Alpha Phi, treasurer.

Panhellenic Council sponsored the annual Panhellenic Day to acquaint the freshmen with sorority life. New rules will be followed next year concerning Pan-Hel Day and it will be more informal.

All the sororities joined in with the Council's annual philanthropic project of collecting clothes for Piney Woods Country Life School for the underprivileged in Mississippi and ten boxes were sent there before Christmas.

A name band providing the music for the Greek Week Dance was the climax of another affair which was sponsored with Inter-Fraternity Council. Sandra Traver, Gamma Phi Beta, worked with Inter-fraternity Council's representative as co-chairman of the annual Greek Week in the spring.

Scholarship night was another event to which all the sororities looked with eagerness, for the three awards are always much coveted possessions.

Orientation meetings for freshmen were also given by Panhellenic Council to acquaint them with all the phases of rushing. These were handled by three or four sororities working together on the program.

This year's Panhellenic Council introduced many new ideas into the rushing system. The fall rush period and alterations in the freshman rush period helped to make rushing much simpler than before. Through Panhellenic Council and rushing many girls are introduced to and accepted into Greek life here at Bowling Green.



ROW ONE: David Freedheim; Howard Beplat; Charles F. Bonser; Richard N. Berk; John C. Sapelly; Richard H. Wolf.
 ROW TWO: Herbert Scogg; Dick Humphrey; Bob Schwartz; Jim Trombino; Bill Melvin; Darl Horn; Bob Reinbold; Jack Jacobs.

ROW THREE: Arch B. Conklin; Bob Guide; Bill Bradley; Jim Kearns; Ralph McKinney; Don Brenner; Ray Preston; Gary Fernwood; Rick Truzzi; Joe McKinley; Bob Connelly; Ted Beuke.

INTERFRATERNITY COUNCIL

One of the biggest projects that IFC tackled during the past year was the potential establishment of a new rushing system. It was a plan that had never before been tried on campus, and this plan has introduced new ideas which IFC has had the experience to work with. A new de-pledging system was also recently established by IFC, which is in effect at the present time.

IFC became foster parents last fall when they contributed to the adoption of a war-orphan.

A representative (the president of IFC) was sent to Cincinnati to the National Interfraternity Council meeting last November. This plan of having Bowling Green represented, is expected to be carried on in the future.

The Outstanding Greek was named at the Greek Week

Banquet and presented a small permanent trophy and a large rotating trophy. He was chosen on the basis of service to his fraternity and to IFC, grades, and activities. Selection was made from one representative of each fraternity by a committee appointed by President McDonald.

Officers of the Council were changed each semester. David Freedheim, Zeta Beta Tau, was first semester's president, with Howard Beplat, Sigma Chi, vice president; Charles Bonser, Delta Tau Delta, secretary; and Richard Berk, Pi Kappa Alpha, treasurer. Second semester, Herbert Scogg, Kappa Sigma, was elected president with Richard Humphrey, Sigma Phi Epsilon, vice president; Robert Schwartz, Zeta Beta Tau, secretary; and James Trombino, Sigma Chi, treasurer.



AROUND THE TABLE: ROW ONE: Mary Lou Wagner; Barbara Aeppli; Thora Tait; Judy Mossing; Jane Caskey; Wilma Birrell; Marilyn DeChant; Charlotte Creps; Arlene St. Aubin. ROW TWO: Rae Knopf; Jane Spreng; Lee Beneke.



AROUND THE PIANO: Joann Daigneau; Carol Fisher; Barb Titus; Sandy Neely; Ann Dible; Nan Corbin.

AROUND THE TABLE: Rae Knopf; Jan Nowack; Donna Rossbach; Jean Barany; Joanne Michel; Marilyn Durnbaugh; Joan Brown.



IN THE LIVING ROOM: Joyce Ridenour; Carolyn Hill; Mrs. J. Smith; Carol Tanner; Margaret Richards; Jean Perlioni; Kathy Biscotti; Marge Ewing; Kay Metz.

ALPHA CHI OMEGA

Beta Phi chapter of Alpha Chi Omega was founded on campus in May, 1944. Since then, the Alpha Chi's have actively participated in all campus activities.

This year, the Alpha Chi's won the Christmas decorations trophy for the third time entitling them to permanent possession of the trophy. Other honors included: May Queen, Pat Devoe; Miss B-G, Thora Tait; R.O.T.C. sponsors, Joyce Ridenour and Carol Fischer; PiKA Dreamgirl, Jean Barany and Cap and Gown members Lee Beneke and Marge Ewing.

The national altruistic project for Alpha Chi was cerebral palsy. Throughout the year the members worked for the better-

ment of this project. As another project of good will, March 1 is declared Hera Day for all chapters at which time each chapter devotes the day to doing good work.

The sorority gave trophies at Homecoming for the best house and dormitory decorations and a pledge scholarship award. In addition, as a Halloween prank, the group gave pumpkins to all fraternity and sorority houses and dormitories.

Officers for the group were: Margaret Richards, president; Marge Ewing, first vice president; Judy Dible, second vice president; Thora Tait, corresponding secretary; Robin Smith, recording secretary; and Judy Mossing, treasurer.

ALPHA DELTA PI

Winner of last spring's Chariot Race, Alpha Delta Pi returned to campus in the fall and soon had another victory, this time the Ugly Woman contest at the Charity Carnival. Inga Harmon retained her previous year's crown.

In February, "Nautical Night," an all-campus dance was sponsored by the ADPi's. Their closed dance, "Black Diamond Ball," was held in March in the Fine Arts auditorium.

A brunch for actives and alumni was held the morning of Homecoming, while the Toledo alumni honored the group at a Christmas party. The annual tree-trimming party was held with Delta Upsilon fraternity.

Two projects were carried on by the ADPi's. Aid to crippled children was the charity the group supported, and on campus they furnished magazines for the waiting room at the hospital.

Individual honors went to Juanita Richardson who was president of F.T.A.; Patti Smith, president of Pi Omega Pi; Sue Carlisle, president of W.R.A.; and Connie Ellis, treasurer of P.E.M. club.

Marilyn Baker was president of this year's group with Patti Smith, vice president; Carol Ruffer, corresponding secretary; Marcia Coates, recording secretary; and Marcia Griffin, treasurer.



IN FRONT OF THE MIRROR: ROW ONE: Nancy Vance; Juanita Richardson; Connie Ellis. ROW TWO: Nancy Richardson; Sue Shumaker; Virginia Bowman; Marcia Griffin. ROW THREE: Pat Smith; Paula Imke; Margie Weber.

AROUND THE TABLE: Bonnie Jones; Elaine Stansburg; Nancy Miller; Patti Smith; Marilyn Baker; Marcia Beach; Virginia Bowman; Phyllis Hooper; Juanita Richardson; Margie Weber; Alice Morlock; Ruth McClellan; Inga Harmon.

IN THE LIVING ROOM: IN RAINCOATS: Pat Smith; Inga Harmon. ROW ONE: Nancy Richardson; Nancy Vance; Virginia Bowman; Sue Shumaker. ROW TWO: Sally Murphy; Sue Carlisle; Connie Ellis; Juanita Richardson; Mrs. M. Theaker; Marcia Griffin; Paula Imke.





IN FRONT OF THE COUCH: ROW ONE: Daune Curliss; Carol Smith; Nancy Metcalf; Dusty Eyre. ROW TWO: Barbara Cawrse; Joan McClure; Kathy Burkley; Jean Burger; Sally Naome; Lois Robbins; Kathy Bechberger.



AROUND THE BRIDGE TABLE: ROW ONE: Jean Schneider; Delores Sheehan; Jody Hinman; Beverly Hoffman; Mary McDonald; Joan Falkner; Sylvia Sherman; Betty Ayers; Judy Borman; Joyce Ludecker. ROW TWO: Barbara Maginnis; Carol Krohn.

IN THE LIVING ROOM: ROW ONE: Lois Jenks; Mrs. G. Ewing; Jane Baehler. ROW TWO: Marge Papcke; Carol Gougler; Jo Donaldson; Kay Reist; Dottie Levar; Mamie Hall; Pat Braun; Norma Scroggy.



ALPHA GAMMA DELTA

As its national altruistic project, Alpha Gamma Delta sorority supported the United Cerebral Palsy foundation. This project, as well as campus activities kept the members quite busy.

Among the various campus activities was the annual Book-worm Ball, an all-campus dance held during the first semester examination week. Alpha Gam also had an annual fall Apple-polishing party where each girl invited her favorite professor.

The Alpha Gams received many honors this year in various campus functions. Kay O'Farrell and Maurice Sandy were chosen the Sigma Nu's Moonlight Couple. Colette Williams reigned as queen of AFROTC at the Military Ball. They took first place in Derby Day, and were also presented with a first

place trophy for their Homecoming decorations. Secretary of Psi Chi was Joyce Ludecker, vice president of Alpha Kappa Delta was Kathy Burkley and Betty Ayers was vice president of A.W.S. as well as a member of Cap and Gown.

Alpha Gamma Delta was founded at Syracuse University May 30, 1904, and was established on the Bowling Green campus November 17, 1945.

The officers of this group were president, Lois Jenks; first vice president, Jane Baehler; second vice president, Kathy Burkley; recording secretary, Barb Cawrse; corresponding secretary, Marge Papcke; and treasurer, Joan Falkner.



IN THE LIVING ROOM: ROW ONE: Nancy Hartwig, Marilyn Lindsey, Jane Brunthaver, Joan Walsh, Mrs. R. Radcliffe, Joan Norris, Ethelann Nofziger. ROW TWO: Judy Kohring, Tina Lazoff, Eleanor Wilt.



AROUND THE FIREPLACE: ROW ONE: Elaine Karney, Pat Swaino, Dorothy Brown, Lois Chestnut, Carol Fries, Carolyn Boerwinkle, Donna Barry, Jeanne Martin. ROW TWO: Jeanne Greathouse, Nancy Crall, Jo Lee Fuller, Sally Scarborough, Carolyn Schwen.

IN FRONT OF THE CHRISTMAS TREE: ROW ONE: Janet Bowman, Ginnie Frye, Elma Cochran, Sally Robbins, Wavalee Lusher, Vivian Crawford, Sally Halford, Bev Gorrill, Lois Otterbacher. ROW TWO: Joan Sayre, Lois Radomsky, Joann Schroeder, Janet Morris, Sue Guyer, Jane Rettig, Barbara Coy, Lia Noukas, Alice Meyrick, Florence Herman, Barbara Donnelly, Joan Paisley.

ALPHA PHI

The year's biggest project for Alpha Phi, oldest sorority on campus, was in connection with Cardiac Aid, its national philanthropy. Red plastic hearts were distributed throughout the town and University by members of this group. The funds collected in these containers were contributed to hospitals and research projects for curing heart ailments.

A baby-sitting-transportation service was run by the Alpha Phi's and members of Theta Chi fraternity on November 3 to help give Bowling Green townspeople an opportunity to vote.

At Christmas time, members of the faculty and administration were invited to Alpha Phi's 28th annual Christmas tea.

"Happy Hunting Days" was the theme of the chapter's all-campus dance. Upon entering, the girls were issued licenses to hunt for their men.

Alpha Phi's "Whale Kent" theme won second place in the Homecoming decoration contest.

Individual honors included four queens. They were: Lynn Paulhus, sweetheart of Delta Upsilon; Terry Kober, BG-relay queen; Marilyn Lindsey, attendant to sweetheart of Sigma Chi; and Jane Turner, senior attendant to the May Queen.

Ann Dunipace and Marilyn Lindsey were members of Cap and Gown. Ann was also a member of Book and Motor, and Marilyn was editor of the 1954 Key.

Alpha Phi officers were Marilyn Lindsey, president; Sally Halford, first vice president; Lois Radomsky, second vice president; Jane Rettig, recording secretary; Lois Chestnut, corresponding secretary; and Beverly Gorrill, treasurer.



AROUND THE PIANO: ROW ONE: Diane Johnson, Ann Mitchell, Pat Lash, Marietta Dayton, Carol Shedd, Nancy Hovanetz, Jane Nicholson. ROW TWO: Nancy McKee, Bonnie Cooper, Marion Long, Sharon Coffield, Mary Anne Dalton, Judy Ellis, Pat Czajka, Jean Metz.

IN FRONT OF THE CHRISTMAS TREE: ROW ONE: Barbara Jamison, Nancy Weatherston, Carolyn Johnson, Carol Laing, Debbie Auger, Joyce Hooper, Fran Miller, Nancy Schrock. ROW TWO: Margene Polsdorfer, Dee Shepp, Lois Ibbotson, Shannon Meeker, Barb Wheeler, Jennie Shelley, Peg Anderson, Carol Doran, Shirley Chance.

ON THE STAIRS: ROW ONE: Shirley Ziemann; Barbara Seitz, Joan Dunlop, Syd Howard, Shirley Laukhof, Flip Phillips, Mary Ann Garn, Jane Jones, Anne Potoky. ROW TWO: Mary Berg, Flo Lafferty, Sue Bond.

ALPHA XI DELTA

Alpha Xi Delta sorority tried its hand at fashion modeling this year when the Lion Store sponsored a showing of new styles at the Clazel Theater.

In February, the Alpha Xi's sponsored their annual Valentine dance called "Sweetheart Swing". "Rose Dance" was the theme of their closed formal held in the spring.

Aid to needy children in Holland was the purpose of the contributions to the chapter's national philanthropic project.

The sorority as a whole and several individual members won numerous campus honors this year. Honorable mention in the Christmas decoration contest went to the Alpha Xi's and so did second place in the May Sing Contest.

Debbie Auger was elected sophomore class treasurer while

treasurer of the junior class was Fran Miller. Carol Sutliff was a member of Cap and Gown.

Pat Lash was elected as a finalist for Key Queen; Debbie Auger and Pat Lash were May Queen attendants in the spring; Pat Voth was sweetheart of Phi Kappa Psi; Mary Ann Dalton was chosen as sweetheart of Alpha Tau Omega; Mary Berg was the sweetheart of Sigma Chi; and Barbara Wheeler was R.O.T.C. sponsor and attendant to Miss Esquire.

Officers of the chapter were Shirley Chance, president; Sue Bond, vice president; Joan Dunlop, recording secretary; Carol Doren, corresponding secretary; Shirley Ziemann, treasurer; and Nancy Weatherston, membership chairman. Miss Melva Webb was Head Resident.



IN FRONT OF THE CHRISTMAS TREE: ROW ONE: Helen Sikora, Joyce Atkinson, D. Marlene Drummond, Ozora Miller.
ROW TWO: Suzanne Ward, Jane Super, Ann Amato, Joan Rowles, Nan Palmer, Barb Chamberlain.
ROW THREE: Barbara Biechele, Min Karras, Jackie Gribbons.



PLAYING CARDS: Marilyn Sims, Barbara Jones, Sue Bonnet, Signe Lindberg, Mrs. Ethel B. Kelley, Judy Stead, Sue Digby, Barbara Cooke.



AROUND THE PIANO: SEATED: Mary Lou Wiegman, Barbara Hobbs, Jo Ann Archbold, Anne Banks, Pat Montgomery.
STANDING: Alice Wojton, Nancy Reynolds, Temple Ann Bowlus, Joyce Trubiano, Virginia Lyman, Margaret Lyndon, Mary Jane Nicholas, Barbara Stajarnstrom, Joyce Duncan.

CHI OMEGA

Last Honor's Day, the Chi Omega Sorority gave its yearly award to the outstanding senior woman in social service. At this time also, the chapter president, Jackie Gribbons, was presented as a new member of Cap and Gown.

Traditional each spring, the Alpha Chi's and Chi Omegas had their annual Chi Bowl baseball game followed by a buffet supper. The hostesses were the Chi Omegas. The chapter received the Omega trophy for winning the game.

The Bowling Green chapter of Chi Omega, founded on campus in 1947, sponsored an annual all-campus dance. The

theme, circus fantasy, found couples dancing in a circus dreamland complete with a crepe paper big top.

Homecoming brought forth another honor to Chi O with the selection of Jackie Gribbons as attendant to the Queen.

In addition to other campus activities the chapter gave a Christmas party for the County Children's Home.

Officers for this year were Jackie Gribbons, president; Barbara Chamberlain, vice president; Barbara Biechele, secretary; Sue Digby, treasurer; and Barbara Jisa, pledge mistress.



IN FRONT OF THE FIREPLACE: ROW ONE: Colette Dugan, Patty Garver, Sue Hartman, Lois Diehl, Sarah Jones, Ethel McMillan, Jean Loomis, Sally Bernicke, Karol Krohme, Bev Knight, Suzette Baker.
ROW TWO: Pat Clark, Carol Payne, Faith Johnson, Henrietta Ellis.

DELTA GAMMA

AROUND THE PIANO: ROW ONE: Connie Wood, Marilyn Pratt, Nancy Hirschy, Mary Anna Scott.
ROW TWO: Pat Carnes, Jan McNary, Sue Pirner, Esther Bliesch, Bev Hackbarth, Fran Isch, Mary Lewis, Anne Bartles, Virginia Anderson, Joyce Shields, Eleanor Fuerst.



The Delta Gammas began another year practicing for and winning the fourth annual Powder Bowl game. This mock football game between Alpha Xi Delta and Delta Gamma is played in connection with the Campus Chest Drive.

This year at Homecoming the DG's were very happy to show their returning alums the lounge which at the beginning of the year had been newly decorated. To complete the Homecoming activities Dotti Farley was chosen as Homecoming Queen.

The active chapter made items for the Bowling Green alum Christmas bazaar, the funds being used for the national project, sight conservation and aid to the blind. They also made gifts and gave note-books to a Toledo sight-saving class.

Also at Christmas time the DG's and the Phi Psi's gave a party and sang carols at the Wood County Old Folks Home.

At the annual scholarship night Delta Gamma presented the Esther Russell scholarship cup to the sorority having the highest point average on campus. The sorority and the 1953 pledge class were recognized for having the second highest sorority and pledge class point averages on campus.

Black-faced DG's again presented a minstrel show at the annual Showboat Dance which was held in February.

Officers this year were Gretchen Van Brunt, president; Nan Kernohan, vice president; Nancy Hirschy, recording secretary; Janice McNary, corresponding secretary; and Kay Carter, treasurer.

IN THE LIVING ROOM: ROW ONE: Pat Vietmeier, Barb Toth.
ROW TWO: Mitzi Mulholland, Andrea Robbins, Gretchen Van Brunt, Mrs. Elsie Lehmann, Dorothy Farley, Willa Redden, Ann Jane Glann.
ROW THREE: Nan Kernohan, Donna Poland, Kay Carter, Sally Schmidt, Nancy Campbell, Mary Flo Boyd.



Delta Zeta's campus project this year was the presentation of wreathes to all campus residences. The group's Christmas decorations won honorable mention in the all campus contest. The DZ's again sponsored their annual all campus dance, "Starlight Street." The mothers of the girls were invited to a Mother's Day Banquet held in May.

Delta Zeta was presented with the three scholarship trophies awarded on Panhellenic Scholarship Night.

The 1953 pledge class, together with the Sigma Phi Epsilon pledge class participated in a work holiday. The purpose was to aid the Cancer Fund.

Delta Zeta's officers for the year were Joy Traver, president; Dorothy Cooley, first vice president; Dorothy Baden, second vice president; Carol Grimes, secretary; Phyllis Vredenburgh, corresponding secretary; and Helen Harned, treasurer.



IN THE LIVING ROOM: ROW ONE: Shirley Grimes, Joy Traver.
ROW TWO: Rose Marie Davis, Marilyn King, Linda Bremer, Doris Cvetic, Lillian Koehler, Doris Bender.

DELTA ZETA

AROUND THE PIANO: ROW ONE: Lynn Ray, Phyllis Vredenburgh.
ROW TWO: Earb Dowds, Dottie Eaden, Pat Leonard, Shirley Brechmacher, Betty Voorhis, Helen Harned, Mary Jane Koenig, Sue Ann Coburn.



AROUND THE TABLE: ROW ONE: Pat Reynolds, Helen Long, Joyce Crede, Karlene Anshutz.
ROW TWO: Kay Robson, Joan Wilson, Sue Kinsey, Mary Beck, Jan Crane, Dolores Szostak.





AROUND THE BRIDGE TABLE: ROW ONE: Mrs. Eva Farmer, Dawn Bodine. ROW TWO: Barbara Heller, Janet Zinn, Marge Patterson, Kit Rudolph, Nancy Joerling, Ellyn Bowen, Janet Spelder, Mardelle Sawyer.



IN FRONT OF THE FIREPLACE: ROW ONE: Mary Lou Bowman, Nancy Manheim. ROW TWO: Nannette Striggow, Sandy Traver, Anne McVey, Nancy Gebhardt, Janet Young, Shirley Nelson, Gladys Frederking, Nancy Brown. ROW THREE: Sue Larkin, Judy Allman, Shirley McVey, Lenore Mikola, Maggie Miller.

GAMMA PHI BETA

AROUND THE DINING ROOM TABLE: SEATED: Sally Moran, Marilyn Early, Louise Roberts, Linda Sue Johnson, Mary Jane Harold, Ann Denison, Jo Oyster. STANDING: Marilyn Smith, Marcia Mutton, Louise Morris, Mary Jeanne Connelly, Ruby Laubaugh, Beverly Fletcher, Sharon Anderson, Janice Kelly.



Another busy year of activity and fun was opened by Gamma Phi Beta sorority when it sponsored its all-campus dance entitled "Crescent Mood." The Christmas spirit again inspired the Gamma Phi's and Sigma Alpha Epsilons to work together in giving the children at the Wood County Home an annual Christmas party.

This year, as in previous ones, the chapter along with A.W.S. sponsored the annual May Sing contest. The Gamma Phi's presented a trophy to the winning group.

Planning for the Gamma Phi Beta national convention also kept the chapter busy. The convention was held in July at Mackinac Island.

Campus honors for the Gamma Phi's included second place in the all-campus debate contest and first prize for the best booth in the Campus Chest Carnival.

Again the Gamma Phi's were honored to have several queens in their midst. Nancy Gebhardt was sweetheart of Delta Tau Delta, Janet Young was sweetheart of Sigma Alpha Epsilon, and Jo Reed was chosen Dream Girl of Phi Kappa Tau. Nancy Manheim was one of the Key Queen finalists and Marilyn Early and Mary Bowman were A.F.R.O.T.C. sponsors.

The chapter officers included Nancy Brown, president; Ann Denison, vice president; Mary Jane Harold, recording secretary; Lorna Raynak Middendorf, corresponding secretary; Marjorie Patterson, treasurer; and Sue Larkin, house chairman. Mrs. Eva Farmer was Head Resident.



AROUND THE BRIDGE TABLE: ROW ONE: Joanne Cleavenger, Mary Schumann, Beverly Evershed.
 ROW TWO: Marge Hawkinson, Janet Feile, Lois Webb, Diane Forrer, Janet Albers, Nancy Schumaker, Marilyn Evans, Jan Crouch.
 ROW THREE: Bobbie Meece, Gail Richardson, B. J. Libbee, Mary Yeasting.



IN THE LIVING ROOM: ROW ONE: Marilyn Morris, Barbara Saunders, Mona Lokey, Virginia Beck, Barbara Niro, Barbara Corwin, Eleanor Aughey, Louanne Evans.
 ROW TWO: Pat Nichols, Alice Surrell, Joan Hiser, Sandy Treynor.

KAPPA DELTA

Kappa Delta Sorority was founded on October 23, 1897, at Longwood College in Farmville, Virginia. The Bowling Green Chapter, Beta Mu, was initiated on campus in 1946.

Last summer the chapter received a merit award from their National for general all-round improvement and achievement.

Last spring the Kappa Deltas sponsored an all-campus dance.

Their altruistic project for the local chapter includes various aids for different charities. These aids include giving baskets of food to the needy families in Bowling Green.

Their honors this past year included the trophy for the Chest drive, the Bowling trophy given by the Women's Recreation Association, and the trophy for the best banner to boost our basketball team. The latter was a newly initiated project of the Student Senate Public Relations Committee.

The officers of this group were Diane Forrer, president; Janet Feile, vice president; Gail Richardson, secretary; and Nancy Schumaker, treasurer.

IN THE DINING ROOM: ROW ONE: Pat Essex, Shirley Dannenberger.
 ROW TWO: Alice Musser, Kay Hazeldine, Joyce Kautzman, Shirley Browne, Jo Limbird, Pat Limbird.
 ROW THREE: Pat Williamson, Judy Stanfield, Mrs. June Herndon, Carol Croft, Carol Ault, Anne Swigart, Vivian Beck, Shirley Davis, Jo Ann Kostelnik, Pat Scott, Mary Lou Morrison, Barbara Howard.





IN THE LIVING ROOM: ROW ONE: Harriet Rohlfig; Pat McGrain. ROW TWO: Becky Brand; Elaine Haak; Nancy Allbaugh; Marilyn Walter; Jan Keyser; Percy Chiringas; Florence Ogg. ROW THREE: Mary Weis; Ginny Pierce.



AROUND THE FIREPLACE: ROW ONE: Beatrice Young; Jan Kohler; Lee Robbins; Linda Long; Jane Milliman; Janet Krick. ROW TWO: Eleanor Du Pes; Louise Hostetter; Nancy Weaver; Mrs. Gladys Conarty; Diana Blackwell; Lynn Mandula.

PHI MU

Last spring Phi Mu won two trophies at Derby Day and one at the Pie-Eating Contest. With a band, clowns, and cheer-leaders the sorority took both the pep and presentation trophies at Derby Day. Phi Mu won the trophy for the best presentation of a candidate at the Pie-Eating Contest. The skit featured a parody on Burma Shave signs with the contestant riding in on a toy car.

Phi Mu started this school year by sponsoring the "Beanie Brawl," an informal dance honoring the freshmen. At this dance, trophies were given to the most typical freshman boy and girl.

In December the sorority's closed formal, "Mistle Magic," took place in the auditorium of the Fine Arts building.

Betty Idle, a junior, had one of the leads in the major production of Pirandello's play *Right You Are If You Think You Are*.

Through the Foster Parent Plan for War Children, Phi Mu sponsored a young Korean girl, Kang Ei Rhung. The money the sorority sends will enable the girl to continue her education.

Officers for the year were as follows: Becky Brand, president; Nancy McIntyre, vice president; Louise Webber, secretary; Eleanor Irvin, treasurer; Julie Moffet and Diana Blackwell, Panhellenic representatives.



RAIDING THE ICEBOX: Nancy McIntyre; Pat Ransom; Barbara Bendall; Jean West; Julie Moffett.



AROUND THE PIANO: PLAYING: Al Stierlen. STANDING: Bob Cochrane; Don Rector; Bud Weckesser; Pete Gatsos; Bill Bradley; Stan Steed; Ed Grover; Ray Muzilla; Bob Capps.



IN LOUNGE: ROW ONE: Phil Aseltine; Dick Geiger. ROW TWO: Dick Shaw; Kent Williamson; John Breese; Dave Aufderstrasse; Hugh Simmonds; Pete Hoffman; Gary Howells; Jack Howald; Dr. Grover Platt; Ray Bertelsen.

ALPHA TAU OMEGA

Alpha Tau Omega completed its eleventh year on the Bowling Green campus this year. The first chapter was founded at Yale in 1845.

Throughout the year the fraternity had twenty-two exchange dinners with all the sororities. They were active participants in such all campus events as the May Sing and the Campus Chest Drive.

During football season the ATO's sponsored the annual Dad's Day. All the football players' dads were honored and Mr. Nathan Ladd was selected as "Dad of the Year." During the Christmas holiday the fraternity gave a party for the second grade of the elementary school.

First place honors for homecoming decorations went to the ATO's. The theme was a large electric dynamo with the motto, "Harness the Flashes." One of the other activities which the Alpha Tau Omegas sponsored was the Sadie Hawkins Day Dance. Daisy Mae and Li'l Abner were presented at this annual girl-ask-boy-dance.

In the spring the pledge class gave a picnic at City Park for all the pledges of the different fraternities. The closed formal was also held during the spring as was the Sigma Chi-Alpha Tau Omega party. The annual Blackfoot-Whitefoot Week was co-sponsored by the Sigma Nus and the ATO's.

Don Currie was the fraternity president with Pete Gatsos, vice president; Stan Steed, secretary; and Jack Burke, treasurer.



WITH THE HOUSEMOTHER: ROW ONE: Al Stierlen; Mrs. Crawford; Allan Schutt; Dick Muzilla; Andre Pourbaix; Herb Barr. ROW TWO: Don Currie; Dick Marshner; Jim Kearns; Nelson Hickling. ROW THREE: Terry Irish; Jack Burke.



AROUND THE PIANO: ROW ONE: Dick Thomas; Joe Zingale; Frank Fusco; Chuck Green. ROW TWO: George Grant; Dick Mahoney; Bob Gorton; Dean Charles; Dick Jones; Sam Martin.

WITH THE HOUSEMOTHER: ROW ONE: Mrs. M. Thompson; Ron Bracewell; Cliff Rovelto; Gene Woolley; Sam McClellan; Joe Acierno; Mike Scholler; Al Cobb. ROW TWO: Ron Ritter; Herb Smolka; Ray Fernandez; Dick Jewett; Dick Brown; Jack Cochran.

IN THE LIVING ROOM: ROW ONE: Hal Van Tassel; Gaython Eaton. ROW TWO: Joe Acierno; Jack Taylor; Al Bodge; Dan Springer; Newell Bodge; Jack Huffman.

DELTA TAU DELTA

Founded at Bethany College in 1858, the Bowling Green chapter of Delta Tau Delta was initiated in 1947.

This was the second year that the Delts captured the Wood County I.F.C. award for outstanding service to the community and to Wood County.

In December the fraternity held their closed formal and also sponsored a Christmas party for the children of the Lab school.

The annual Bud Gallier Easter Egg Roll for Bowling Green children was held in April, with the aid of the civic merchants.

The Delts wound up their activities with their closed formal in May.

Officers were: Dick Brown, president; Dan Springer, vice-president; Dean Charles, treasurer; Sam Martin, recording secretary; and Dick Jones, corresponding secretary.



ON THE STAIRWAY: Fred Frisbie; Fred Hansen; Chuck McCreight; Dave Lehtoma; Nick DeGennaro; John Domer; Glenn Lanzendorfer; Werner Freundlich.



IN THE LIVING ROOM: Bob Guide; Bob Johnson; Bob Reinbold; Bruce Gethin; Jim Beecher.



BY THE CHRISTMAS DECORATIONS: Jim Schreiber; John Kenlon; Vince Cortese; Jack Robson; Jack Behrens; Chuck Hill; Ted Groat; Bob Metrione.

DELTA UPSILON

The Bike Race of Delta Upsilon, an annual all-campus event, topped the social events of the chapter, founded at Bowling Green in 1949. Last year, the race was shortened to 12 hours. The fraternity presented four trophies to the race queen, fraternity winner of the race, individual winner of the time heat, and the group which showed the most spirit.

In the spring, the Rose formal allowed the actives to crown the fraternity sweetheart. During Homecoming, the Dude Ranch

party was held in conjunction with the weekend's activities as a get-together for the members and the visiting alumni. Last year, Delta Upsilon placed second in the May Sing.

Officers for the year were Robert Johnson, president; Robert Reinbold, vice president; James Schreiber, treasurer; David Lehtoma, recording secretary; Robert Metrione, corresponding secretary.



KAPPA SIGMA

Kappa Sigma held its annual Chariot Race in May. At this time trophies were awarded to winners and "Venus for a Day" was presented.

The fraternity was also the co-sponsor of the second annual closed Street Dance. Its annual closed formal was held in May this year.

Roger Kasten, Kappa Sigma, proved to be an outstanding member when he was tapped for ODK.

Kappa Sigma fraternity was founded at the University of Virginia in 1869, and was initiated at Bowling Green in 1947.

Jim Pinkerton was this year's president, with Jack Greene as vice president; Ted Potts, secretary; and Ken Heilmann, treasurer.

BY THE TROPHY CASE: ROW ONE: John C. Rubin; Roger Kasten; Herb Scogg; J. O. Simonds. ROW TWO: Duke McNutt; Walter Nelson; Ted Potts; Roger Phillips.

WITH THE HOUSEMOTHER: Bob Dimick; John Chieco; Miss Ruby Browlee; Jerry Rottenbor; Charles Dowdell; Elmer Gough; Walter Fisch; Richard Rodney; Jim Pinkerton.

IN THE LIVING ROOM: ROW ONE: Bud Smith; Dick Wright; John Greene; Kenn Hileman; Karl Mauerhan. ROW TWO: Dean Marr; Hugh Jones; Denver Price; David Lache.

PHI DELTA THETA

Trophies were awarded to Phi Delta Theta for winning the interfraternity cross country and the intramural archery-golf.

Three members, Ralph McKinney, Les Green and Dwight Rangeler, were initiated into ODK. Bill Bradshaw and Jim Ladd were named on the All-MAC football team. Phi Delt Jim Ladd placed on the first team of All-Ohio in football again this year.

This spring, Phi Delta Theta sponsored its annual She Delta Theta Week.

The Royal Prom was given by the Phi Delt in May. A yearly event, this affair picks the college queen and king.

A first for this fraternity was the "Delta Phia," a rush pamphlet edited by Glenn Smalley.

Placing second in the homecoming decorations competition, the Phi Delt entered the unusual theme: "Our team is sharp, we'll get ahead."

A banquet was held in the form of a "Welcome Back" party for their housemother Mrs. Ingles, who returned in January after a leave of absence.

Ralph McKinney was president of the fraternity with James Cornell, vice president; James Shutt, treasurer; and Richard Wells, secretary.

IN THE LIVING ROOM: ROW ONE: Otto Beindorf; Roger McBride; Les Green; Glenn Smalley. ROW TWO: Herb Meeker; Jim Cornell; Dick Mumma; Don Preston; Frank Gould.

PLAYING CARDS: SEATED: Duane Knowles; Steve Mahoney; Stan Evans; Harold Bruck. STANDING: Bill Miller; Jack Dewan; Maynard White; Pete Murray.



IN THE BEDROOM: ROW ONE: Phil Kilpatrick; Kirt Rockel; Bill Robinson; Tom Conway; Dick Wells. ROW TWO: Dick Moss; Ed Tancock; Ralph McKinney; Don Baginski; Nick Poulos.



LOOKING AT THE SCRAPBOOK: ROW ONE: Doug Dickson; Ray Miskell; Ray Newyear; Paul Woner. ROW TWO: Ron Dall; Tony Sariego; Andy Belokopitsky.



IN THE LIVING ROOM: Walt Lundwall; Jack Chapin; John Gargus; Frank Smith; Rick Truzzi; Gene Mittler.

WITH THE HOUSEMOTHER: Mrs. Dewan; Jim Stearns; Bob Connelly; Neil Hamill; Dick Cornelli; Perry Diehl; Jim Reinthal; Francis Baran.



PHI KAPPA PSI

This year Phi Kappa Psi celebrated its one-hundred and second birthday as a national fraternity and the fourth anniversary of the Ohio Zeta Chapter at Bowling Green.

The Phi Psi's returned to their chapter house at 130 South Prospect Street last September intent on making the 1953-54 school year one to be remembered.

The highlights of the first semester included closed parties, record dances, exchange parties and dinners, their annual Philanthropic Project, and a Christmas Party at the Wood County Old Folks Home.

One of its outstanding athletes was Ron Dall who was elected Co-Captain of the varsity swimming team at the beginning of the second semester.

Officers of the fraternity were Neil Hamill, president; Robert Connelly, vice president; Paul Woner, secretary and Walt Lundwall, treasurer.

The Phi Psi's also held their annual Dawn Dance in the wee hours of the morning plus the annual H.P.B. Day Spring Outing.



PHI KAPPA TAU

BY THE CHRISTMAS TREE: SEATED: Jim Bick; Bill Menter; Nile Young; Glee Pitney; Lane Powell; Mrs. Shirey; Grant Egley. STANDING: Ron Goodman; Jack Schierloh; John Peterson; Don Smith.

BY THE FIREPLACE: SEATED: Dick Short; Noel Palm; Jim Annos. STANDING: Gary Fernwood; Fran Sloat; Ron Clark; Fred Fether; Jerry Felty; Darrell Stuckey; Karl Seifert; Mark Barnhill.

IN THE LIVING ROOM: SEATED: Bill Saul; Ron Konkle; Hal McGrady; Bennett Litherland; Carl Balson; Marv Bartels. STANDING: Bernie Meyers; Don Cully; Chuck Kitchingham; Ernest Hahn; Don Brenner; Jerry Reed.

The Phi Taus honored their dream girl at their all-campus dance, "The Red Carnation Ball," in March. In addition, they held a closed formal in the Spring.

As a tribute to their mothers the fraternity held a Mother's Day Weekend.

Many of the members were active in various campus organizations. Jack Schierloh was second vice president of the United Christian Fellowship organization. The Chemical Journal Club had as its treasurer, Noel Palm and Beta Beta Beta's treasurer was Grant Egley. The Student Senate Public Relations chairman was Don Brenner. John Peterson was chosen for Book and Motor. Ron Konkle was president of Phi Alpha Chi and Dick Short presided over the Industrial Arts Club. Jerry Felty was vice president of the math honorary, and Harold McGrady was vice president of the education honorary and historian of Theta Alpha Phi.

Phi Kappa Tau, which was founded at Miami University in 1906, was one of the five fraternities founded on the campus in 1950.

Officers for the year were Lane Powell, president; Don Brenner, vice president; Ron Clark, secretary; and Jim Annos, treasurer.





IN LIVING ROOM: ROW ONE: Carl Bristow; Tom Sloane; Ford Bull. ROW TWO: Dr. Lowry B. Karnes; Harry Bowers; John Ryckaert; Don W. Davis; Howard Delk; Gene Harms; Pete Genovese. ROW THREE: John Luccio; William Coyle; Skip Paridon.

WITH THE HOUSEMOTHER: ROW ONE: John Bartter; Richard Berk. ROW TWO: Ronald Metzger; Mrs. R. B. Ryer; Hal Bickham; Rudy Verderber; Phil Wood. ROW THREE: Gary Schumacher; Ted Howes; Don Grimm.

AROUND THE PIANO: ROW ONE: Harry Hart; Lee Barr; Luke Danielson; Paul Miller. ROW TWO: Bill Coyle; Stan Richmond; Ronald Farrell.

PI KAPPA ALPHA

Delta Beta chapter of Pi Kappa Alpha fraternity was founded in 1942 as the first national fraternity on campus. It was proclaimed the best chapter in the nation in 1952-53 by the national office.

Chosen from 109 chapters, Delta Beta received the Robert Smythe award which is given for financial soundness, general leadership, administrative organization, and the number of pledges initiated. This was the second time in four years that the chapter received this award. PiKA also won the National Freedom Award for presenting as a public service the forum on the Ohio Constitution.

The chapter paper, "The Commoner," was rated the best on campus by Delta Sigma, men's journalism honorary.

Under the leadership of president, Don Percy; vice president, Harold Davis; secretary, John Ryckaert; treasurer, Richard Berk; and historian, Gerald Murray, the PiKA's again sponsored the annual "Pi Week". During this week the fraternity gave an all-campus serenade, honored the sorority presidents at a dinner, held the famous pie-eating contest and had a closed dance where they presented their dreamgirl.

Many of its members were active in campus organizations. Harry Bowers was president of Sigma Theta Epsilon, with Howard Delk as vice president. The president of the Lutheran Students' Association was Don Davis. John Luccio was president of Newman Club and Richard Rytel, vice president.

As an annual project the PiKA's gave a party in the Spring for the boys and girls at the Childrens' Home.



SIGMA ALPHA EPSILON

Founded at the University of Alabama ninety-eight years ago, Sigma Alpha Epsilon initiated the Bowling Green chapter in 1945.

In December, along with the members of Gamma Phi Beta sorority, they sponsored a Christmas party for Wood County orphans.

The basketball team was honored at its annual all-campus Tip-Off Dance, which was held in January.

This year the S.A.E.'s awarded a trophy to the most outstanding player in the annual Powder Bowl.

For the second year in a row, they were awarded the intramural volleyball trophy.

The S.A.E.'s picked their outstanding senior. The award went this year to Bob Schifko.

Officers of the fraternity were Don Roper, president; Jack Zwickey, vice president; Paul Fischer, treasurer; and Jim Burkett, secretary.



WITH HOUSEMOTHER: ROW ONE: Frank Day; Jack Hecker; Jim Gerber; Mrs. Demmel; Clarence Yackey; Jim McQuaid; Jim Bryan; Jim Reid; Dick Wilson. ROW TWO: Ben Jackson; Jim Burkett; Al Bianchi; George Williams; Dean Sweeney; Dave Coon; Ray Mize; Jim Ayers; Lou Drago; George Reis; Jake Sapelly; Ray Dunham.

IN THE LOUNGE: ROW ONE: Eill Van Wyck; Ben Rowe; Jim Reid; Darl Horn. ROW TWO: John Cocula; Dave Coon; Pete Hora; Jim Sheppard; Ray Mize; Jim Suszka.

IN THE BASEMENT: ROW ONE: Dean Sweeney; Mike Longuil; Otto Heinemeyer; Frank Kubovich. ROW TWO: Ben Jackson; Ron Holzman; Kerm Rudolph; Frank Day; Jack Hecker; Bob Schifko; Jim McQuade; Tony Mencini; Jake Sapelly; Tom Hoskinson; Jack Leonard; Jim Cox.



SIGMA CHI



AROUND THE PIANO: ROW ONE: James Trombino; Tom Bassett; Thomas Thomas; Ray Cimaglio. ROW TWO: Bill Griffiths; Wayne West; Gene Bunger; Bob Duncan; Bob Holt. ROW THREE: James Turner; Ted Johnson; Dave Gallapoo; Jim Gordon; Don Jones; Don Offhaus.

The Sigma Chi fraternity at Bowling Green was active in this year's All-Ohio Sig Day, donating all its returns to CARE.

The fraternity held its 7th annual All-Campus Sweetheart Dance in December and its closed formal in the spring.

The Annual Derby Day contests among the Greeks were sponsored by the fraternity.

It was also very active in intramural sports, placing first in football and tennis.

Coming to Bowling Green in 1947, Sigma Chi was founded at Miami University in 1855.

Officers for this year were: Ronald Penkoff, president; Phil Collier, vice president; Don Jones, secretary; and Fred Stumpp, treasurer.

IN THE DREAMGIRL ROOM: Henry Spangenberg; Howard Beplat; Jerry Nysewander; Emil Vavrik; John Buckles; Hal Yawberg; Hal Deakin; Fred Stumpp.

IN THE LOUNGE: ROW ONE: John McDonald; James Clifford; Ted Beuke; Philip Collier. ROW TWO: James Ross; Thomas Geiger; Pete Hill; Ed Haller; Jim Longnecker; Jimmy Casto; Jack McCoy; Don Wehr. ROW THREE: Ron Penkoff; Ray Florian.

SIGMA NU

The first chapter of Sigma Nu was founded seventy-seven years ago on the campus of the Virginia Military Institute. It was in 1946 that the fraternity was nationalized on the Bowling Green campus.

Heading the activity list for the Sigma Nus was the annual Blackfoot-Whitefoot Week which they sponsored with the Alpha Tau Omegas in the spring. This is a national tradition between the fraternities. They also had the "Moonlight Dance" in which they selected a moonlight couple.

The Sigma Nus presented the Gaylord Groff scholarship award to the junior man most outstanding in scholarship and also selected the outstanding senior of the year.

They also won the swimming trophy this year. Tom Dunford served as president of the fraternity with Andy Tolas, vice president; John Prophet, secretary; Bob Troknya, treasurer.



AROUND THE COFFEE TABLE: Ray Preston; Don Keller; Don Friar; Jim Farnsworth.

IN THE LIVING ROOM: SEATED: Charles Hunter; Charles Stroberg; Don Evans; Doug Thomas; Carlton Shambaugh; Ed Marvin. STANDING: John Chambers; Fred Gerbing; Don Keller; John Lusky; John Prophet; Thomas Dunford; Bob Shaw; Lowell Fowler.

WITH THE HOUSEMOTHER: SEATED: James Grimm; Mrs. Ester Hayne; Jim Thompson; Jack Paden. STANDING: Jack Gardner; Guy Reed; Herb Harpham. AROUND THE CARD TABLE: Marv Schafer; Jim Thompson; Herb Luyk; Don Getter; Jim Davis; Rod Rice.

SIGMA PHI EPSILON

Last Fall the Alumni Corporation made the initial steps toward the purchase of the Ohio Kappa Chapter's house with the red door.

In the annual Campus Chest Drive Sig Ep won the Ugly Man Contest. The penny vote proceeds were donated to the drive.

The members had a closed dinner dance for their dates in December. There were snow flakes and roses decorating the house to carry out the theme of "Roses In December". A Christmas gift exchange party was held and the gifts were sent by Santa Claus to some orphan children.

The Spring was ushered in by the members with their traditional "Sweetheart Ball".

Sigma Phi Epsilon was founded in Richmond, Virginia, in 1901. The Bowling Green chapter was initiated in 1950.

Richard Humphrey was president this year with Dan Baker, vice president, Joseph McKinley, secretary; and Robert Pinney, treasurer.



AROUND THE COUCH: ROW ONE: Bob Pinney; Neil Doerman; Dean Payne; Don Roe; Joe McKinley. ROW TWO: Al Fanta; Don Ledvina; Mary Miller; Phil Share; Bob Fitch; Jim Ronni; Jack Koss; Bob Mumaw.

LOOKING AT SCRAPBOOK: ROW ONE: Dan Baker; Don Grant; Fran McLean; Mrs. Neidecker; Chuck Leidy; Dave Booth. ROW TWO: Larry Vogel; Dick Humphrey; Ed Ellis; Carl Hogrefe; Dave Foresman; Bud Staaf; Al Miller.

IN THE LIVING ROOM: ROW ONE: John Curtain; Larry Dille; Howie Mizer; Al Jones; Bob Lampart. ROW TWO: Bill O'Nan; Don Fenn; Dick Markle; Gene Hessey; Don Bruce.



THETA CHI

Theta Chi was founded at Norwich, Vermont, on April 10, 1856. The Bowling Green chapter, Gamma Mu, was installed on campus in April of 1948.

For the third straight year Theta Chi won the Interfraternity Sing trophy. The winning group, directed by Jim Cunningham, sang on the Variety Time program over WSPD-TV.

This was the second year that the Theta Chi's sponsored a project to encourage the people of Bowling Green to get out and vote in the city-wide elections by providing transportation for the voters.

The Theta Chi's awarded a trophy to the pledge class receiving the highest point average. Two active members, Bill Bittner and Jerry Helwig, were members of Omicron Delta Kappa. The mothers of the chapter members organized a Mothers' Club this year.

Theta Chi debate team succeeded in winning this year's all-campus debate tournament. The trophy for the best Christmas decorations in the fraternity division was also awarded to Theta Chi.

A banquet, a dance, and the presentation of a Dream Girl and Dream Mother were the highlights of Theta Chi's major social event, Parents' Week-end.

Chuck Jacobs served as first semester president; Vince Tampio, pledge marshal; Terry Schon, secretary; and Jack Hogberg, treasurer. During second semester Charles Greenway was president; Robert Sorgen, vice president; and Andrew Esposito, secretary.



IN THE MUSIC ROOM: ROW ONE: Glenn Newlon; Keith Fowler; Tom Clark; Jim Slinger; Dan Wawrzyniak. ROW TWO: Vince Tampio; Jerry Helwig; Mel Ramsdell; Day Willse; Ed McCann.

ON THE STAIRWAY: Terry Schon; Bill Koogan; Gene Winters; Don Jenkins; Andy Esposito; Bill Loudenslayer; Chuck Jacobs; Sam McCoy; Chuck Greenway; Mrs. Howard; Ken Johnson.

IN THE LOUNGE: ROW ONE: Dave Collingwood; Dan Kaiser; Con Nowakowski. ROW TWO: Korky Kelley; Bob Robinson; Bob Smith; Mike Maguire; Dick Budd; Ken Greiwe. ROW THREE: Manny Koginos; Elton DeLesDernier; Larry Fast; Jack Hogberg; Don Warne.



ZETA BETA TAU



The Beta Eta chapter of Zeta Beta Tau was host to chapters from Ohio State, Miami, and Western Reserve for the fourth annual all-Ohio ZBT basketball tournament in November. Bowling Green's chapter won the tournament for the first time.

Featured on the year's social activity agenda was the all-campus "Esquire Ball", sponsored with Esquire magazine, which included one calendar girl from each sorority vying for the title of Miss Esquire. In February, the Valentine Sweetheart party was held at which the fraternity sweetheart was announced, serenaded by the men, and presented with the Sweetheart pin. In May, the closed spring formal brought many alumni back to visit the chapter.

This year, Zeta Beta Tau initiated its largest pledge class and named it "The Henry Rappaport Pledge Class" in honor of Mr. Rappaport who is a fraternity trustee and a Bowling Green merchant.

Zeta Beta Tau Fraternity was founded in 1898 at City College of New York. It now has forty-seven chapters in two countries. Beta Eta chapter was founded at Bowling Green State University on May 29, 1948, by 13 men of the local Phi Beta Mu. Originally located on South Prospect, the group moved into its present chapter home at 611 N. Main in September, 1948.

This year's officers were: David Freedheim, president; Harold Molotsky, vice president; Harry Thal, secretary; Gene Levi, treasurer; and David Nizny, historian.

AROUND THE PIANO: ROW ONE: Brad Greenberg; Stan Kutler; David Nizny; Robert Schwartz. ROW TWO: Ed Levy; Harry Thal.

AROUND THE TABLE: Jim Hersh; Larry Zimmer; Jack Jacobs; Dick Klein; Dave Freedheim; George Gisser; Gene Levi.

BY THE FIREPLACE: Ron Cohen; Leo Miller; Ed Thal; Hal Molotsky; Don Packard; Sel Rockowitz; Phil Bertman.

GREEK ACTIVITIES



The third annual Delta Upsilon Bike race held on April 25, 1953 included many new ideas and also set new records. For the first time the DU's elected a queen to reign over the day's activities. Sue Hartman, Delta Gamma, was chosen from the eleven candidates. Jim Ladd, Phi Delta Theta, set a new record of 22 miles-per-hour and led his team to an easy win. Kappa Sigma placed second and Alpha Sigma Phi edged out Theta Chi for third. Because of rain the day of the race some of the planned activities had to be cancelled. The DU's had planned to begin the day with a breakfast with the queen and her sorority at 5:00 A. M. which would be followed by a pre-race parade through campus. Although there was bad weather, approximately 1,500 spectators viewed the race from the roadside or from the bleachers.

Kappa Sigma's Chariot Race, held on May 9, 1953 began with a parade of toga-clad men and women and chariots. The parade after passing through town ended at the football field where the presentation of the queen, the races and the chariot beauty award were held. Queen Phyllis Doench, Delta Gamma, was chosen by Ray Anthony, well-known band-leader. Her attendants were Janet Amsdell, Williams Hall, and Lee Beneke, Alpha Chi Omega. Delta Tau Delta took the trophy for the race in the men's division, posting the fastest time ever recorded. Alpha Delta Pi won the women's division race. Delta Gamma won the trophy awarded for "the most beautiful and authentic chariot."





At the annual Zeta Beta Tau Esquire Dance Pat Clark, Delta Gamma, was chosen as Esquire Queen. Marilyn Early, Gamma Phi Beta, and Barbara Wheeler, Alpha Xi Delta, were the queen's attendants. The queens were chosen by the art staff of Esquire magazine as is the tradition.



Herb Barr, Alpha Tau Omega, congratulated Mr. Nathan Ladd who was chosen as the outstanding dad of the year at the ATO annual Dad's Day. The morning of Dad's Day the football team and their dads were treated to a breakfast in the Nest by the ATO active chapter. In the evening the ATO's and their parents had a get-together.



At the fall Scholarship Night sponsored by Panhellenic Council Delta Zeta walked away with all three trophies. Marilyn Ray accepted the plaque for the pledge class with the highest point average and Joy Traver accepted the tray for the most improvement and the trophy for the highest point average. Gretchen Van Brunt, Delta Gamma, presented the Esther Russell Scholarship Cup. The pledge class plaque was presented by Alpha Chi Omega and the improvement tray by City Panhellenic. Mrs. Samuel Lowrie was the speaker and the groups sang their traditional songs.



Pi Week featured a dreamgirl and pie eater champion.

In the Spring, Pi Kappa Alpha fraternity sponsored their Pi Week. Members of the fraternity wore white shirts with maroon string bow ties in honor of the week. A series of teas were held by the fraternity to honor the girls who had been nominated for PiKA dreamgirl. Ten finalists were chosen and from these Marilyn Sawyer, Kohl freshman, was dreamgirl. Miss

Sawyer reigned at the closed formal which concluded the week's activities. During the week, the annual Pie Eating contest was held. Christie Redrup, eating for Chi Omega, gobbled the pie in the shortest time, and Danny Kaiser came in first in the men's division for Theta Chi. The Theta Chi's also won the presentation contest along with Alpha Xi Delta in the women's division.



Jim Casto crowns his girl, Mary Berg, as Sweetheart of Sigma Chi.

Dorothy Farley, '53 Sweetheart crowned Mary Berg as Sweetheart of Sigma Chi for 1954. Miss Berg was chosen by "Woody" Hayes, head football coach at Ohio State. Other finalists were Marjorie Ewing, Joyce Ludecker, Marilyn Lindsey, and Judy Dible.

United Christian Fellowship sponsored the annual Christmas door decorations contest in which Theta Chi placed first in the men's division, and Alpha Chi Omega in the women's.



Theta Chi's winning Christmas decorations.

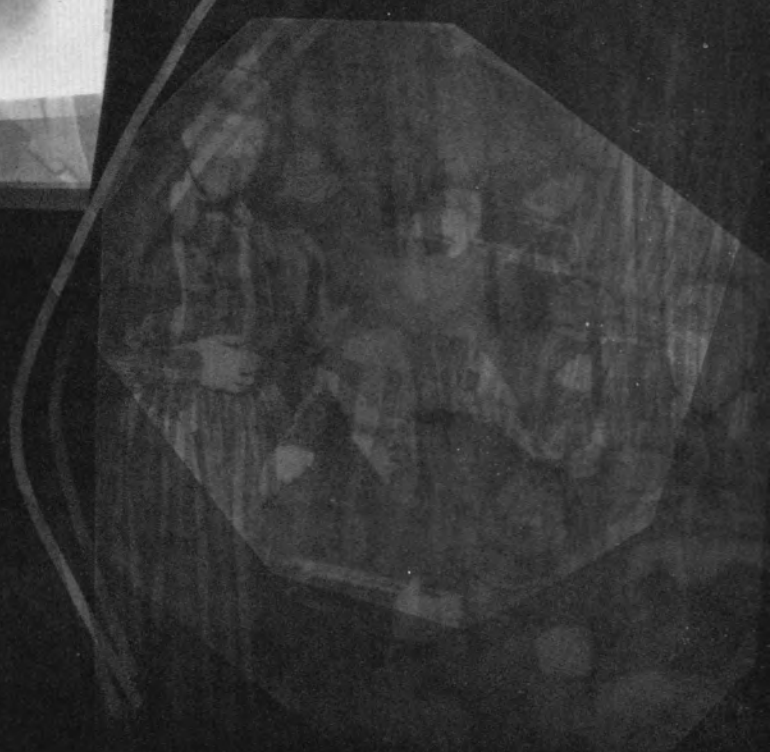
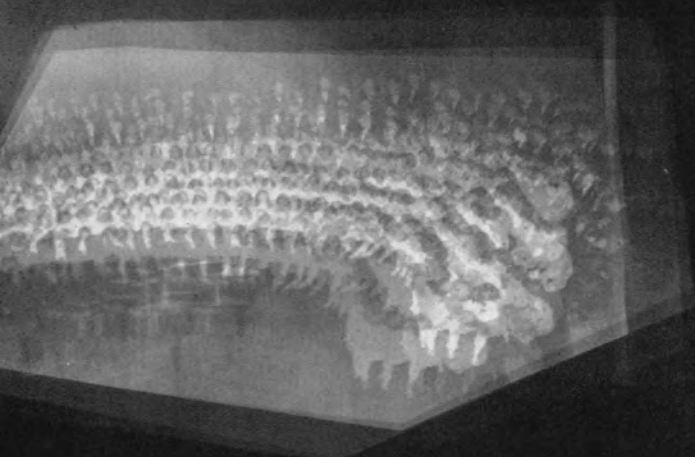
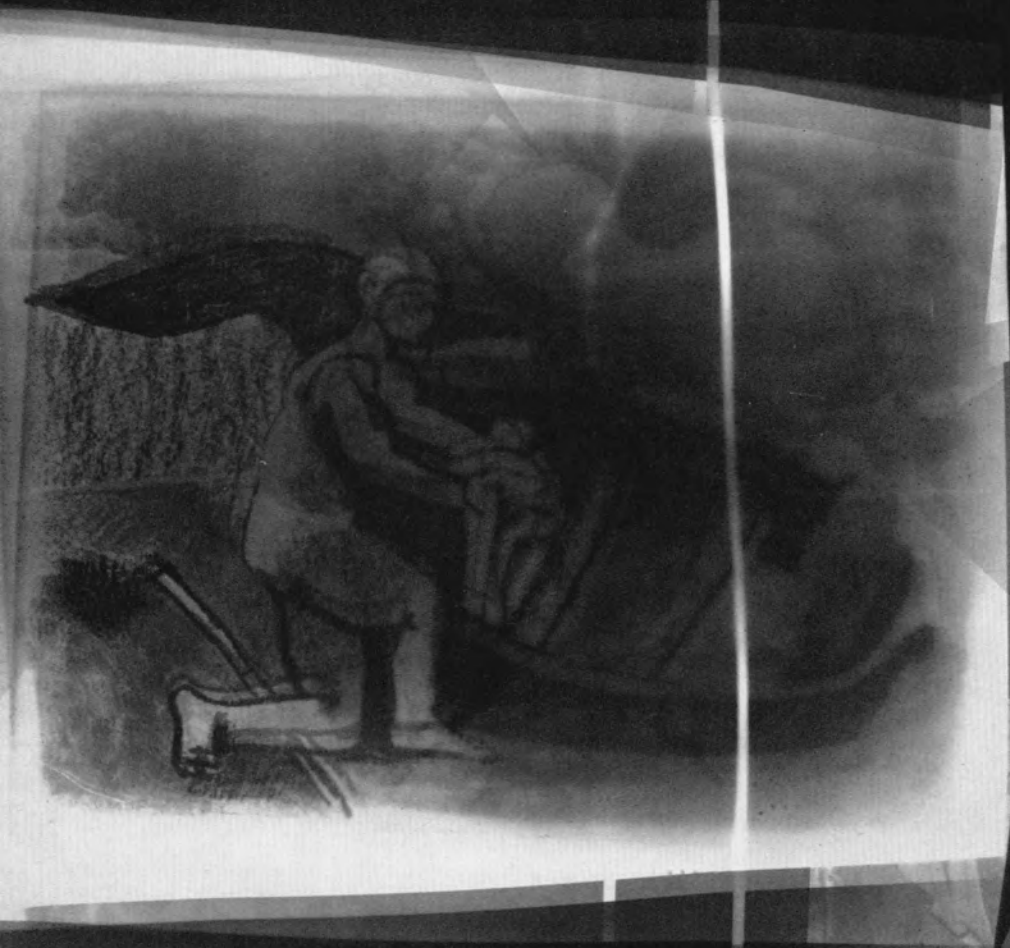

The Arts

Learning and knowledge come from entertainment as well as from books as The Artist Series programs, art shows, and concerts have shown this year.

The Artist Series brought six evenings to remember to this campus when it presented: the opera, "Il Trovatore;" Lowell Thomas with his illustrated movie on "The Ice Men;" The Salsburg Marionettes; The Boston Pops, conducted by the dynamic Arthur Fiedler, who has popularized light classical music in America and Europe through recordings; Richard Tucker, who is considered by many critics to be the greatest tenor singing in the world today; and The Columbus Boy-choir, the outstanding singing ensemble of its type in America today.



MUSIC

The A CAPPELLA CHOIR under the direction of Dr. James Paul Kennedy had a very active year. All through the year the choir sang in nearby towns and presented their annual NBC Christmas program from Cleveland. Also at Christmas time the choir was a part of the Choral Concert and the Messiah. This year the choir toured the South, giving concerts in Ohio, Tennessee, Alabama and Florida. The tour lasted about two weeks beginning on January 27 and ending February 10. The Choir also held their annual Spring picnic for the senior members of the choir.

The officers for the year were Dick Davis, president; Ann Dunipace, secretary; Fred Stumpp, manager; and Verlin Eash, student conductor.

The TREBLE CLEF, also under the direction of Dr. James Paul Kennedy, began the year by holding its annual breakfast. After the breakfast, the group sang at the Methodist Church. The choir took part in the Christmas Choral Concert and then concentrated on preparing for the Spring tour. They presented a home concert on April 25, just before leaving on tour. This year the tour lasted from April 29-May 10. The group traveled through upstate New York, to the New England states and down the eastern seaboard to Philadelphia, thus ending a very successful year.

The officers for the year were Martha Berndt, president; Eleanor Irvin, vice president; Virginia Pierce, secretary; Anne Seaver, treasurer; and Julia Moffett, business manager.

TREBLE CLEF



FIRST SOPRANOS: Ann Almasy, Shirley Angle, Sara Banks, Joyce Belford, Judith Bowers, Temple Ann Bowlus, Colleen Burns, Joy Bush, Carolyn Cathcart, Rita Forsythe, Betty Jo Hart, Kay Hazeldine, Rita Heintz, Anne Hopkins, Donna Jenkins, Phyllis Kaczmarek, Jan Keyser, Charlotte Koch, Janet Kohler, Shirley Laukhuf, Marcia Mathiasen, Julie Moffett, Pat Moor, Carol Myers, Delores Neldon, Mary Nofziger, Sherrill Pray, Pat Reynolds, Anne Seaver, Hilda Sellman, Delores Semetke, Carol Spaulding, Wilma Squires, Audrey Stieber, Wanda Tyjeski, Nancy Vance, Wilma Walek, Sue Weber, Joan Wilson.

SECOND SOPRANOS: Sandra Akenberger, Martha Berndt, Rita Blair, Elizabeth Burrell, Barbara Cawrse, Marilyn Chamberlain, Beverly Cline, Barbara Corwin, Mary Crockett, Janet Donnell, Shirley Dunham, Remo Fink, Nancy Gilman, Charlotte Hahne, Jean Harrah, Joan Hiser, Jackie Kubinski, Marian Laundon, Pat Leady, Roberta Leech, Virginia Lyman, Susan McAfee, Anne McVey, Kay Milley, Ann Mitchell, Roberta Mott, Marilyn Nicholas, Joan Nichols, Kaye Nonnamaker, Margaret Payne, Virginia Pierce, Sonia Radosevich, Mary Lou Robinson, Joyce Roesch, Marlo Sandow, Mardelle Sawyer, Barbara Seitz, Sue

Shumaker, Marilyn Sims, Marilyn Skiff, Charlene Smith, Nancy Snyder, Ellen Spiegel, Rosalie Swinehart, Carolyn Thomas, Carole Walton, Mary Williams.

FIRST ALTOS: Mary Alison, Dot Armbruster, Priscilla Arthur, Doris Battles, Kay Bechberger, Edith Bolton, Janet Bowman, Joan Braski, Marie Breidenbaugh, Jean Burger, Margaret Elton, Joyce Fast, Barbara Flint, Jean Goldinger, Shirley Grimes, Lois Hartung, Marianne Hawley, Joan Heiser, Eleanor Irvin, Barbara Karr, Marlene McKenzie, Marilyn Morris, Alice Musser, Betsy Pace, Doris Rinehart, Dorothy Rintala, Lois Robbins, Joanne Rudy, Virginia Trautman, Diane Van Bostel, Carol Whitehart, Marilyn Yates, Diane Zipperian.

SECOND ALTOS: Nancy Allbaugh, Joan Allman, Becky Brand, Barbara Bunke, Rosemary Carter, Virginia Carter, Sally Caskey, Laura Champion, Betty Clark, Eunice Cunningham, Cynthia Evans, Marilyn Felix, Mary Freshly, Nancy Grim, Marcia Harris, Rosanne Hartzlen, Dana Hull, Barbara Jamison, Linda Johnson, Marilyn King, Beverly Knepper, Shirley Lehr, Virginia McCoy, Marjorie Mahon, Lenore Mikola, Ethel Nofziger, Marie Polsdorfer, Elaine Stansbury, Susan Stearns, Joyce Thompson, Linda Wipior.

A CAPPELLA CHOIR



FIRST SOPRANOS: Betty Bolinger, Shirley Brechmacher, Nancy Ellen Davies, Oleta Deck, Janice Forrest, Carolyn Johnson, Jan Johnson, Margarita Keller, Nancy Lash, Roberta Lockwood, Frances Miller, Carol McCloy, Mary Jane Palermo, Pat Reynolds, Evelyn Revay, Carol Smith, Patricia Sproul, Sue Ward, Nancy Weatherston.

SECOND SOPRANOS: Sandra Akenberger, Martha Berndt, Elizabeth Burrell, Betsy Caves, Janice Dunham, Jane Flemming, June Hinrichs, Sally Kilmer, Charlotte Koch, Joanne Kuhl, Ann McVey, Nancy Main, Nancy Meeks, Elizabeth Pope, Mary Redman, Kathy Reutz, Julia Richards, Carol Spaulding, Wilma Squires, Marilyn Walter, Diane Winstead.

FIRST ALTOS: Sandra Beach, Joyce Blanc, Mary Boyd, Becky Brand, Mary Brobst, Carolyn Castello, Janet Culler, Lois Everett, Alphine Glenn, Carol Grimes, Jean Harrah, Carol Holley, Nancy Kinney, Alice Kirk, Lona Miller, Thelma Partee, Carol Payne, Karis Stahl.

SECOND ALTOS: Carol Allan, Nancy Allbaugh, Beverly Brown, Rosemary Carter, Carol Doren, Ann Dunipace, Cynthia Evans, Vivian George, Betty Goff,

Barbara Gruner, Winifred Hartzell, Marilyn Mahler, Daphne Myers, Ethelann Nofziger, Helen Robinson, Florence Shuler.

FIRST TENORS: Darrell Askey, Dick Davis, Eugene Davis, Verlin Eash, Thomas Edel, Jim Konzen, Bennett Litherland, Charles Lutz, James Stockton, Robert Welton.

SECOND TENORS: Richard Almester, Bob Cochrane, Robert Dimick, John Harris, Charles A. Hodges, Ed Housholder, Richard Kunishge, Dave Nicholls, Ray Preston, Robert Salberg, William Shambaugh, Dale Swope, Emerson Thomas.

BARITONES: Lowell Buckingham, Robert Capps, Richard Dean, Robert Feller, Gene Hessey, Robert Lampart, James Lessig, Gerald Murray, Richard Patterson, Roger Phillips, Theodore Prueter, Jack Roth, Jack Schierloh, John Schnetzler, Robert Simpson, William Wright.

BASSES: Gene Beard, Marion Buckles, Clayton Bushong, Clinton Bushong, Verne Collins, Charles Dowdell, Jerry Nysewander, Glenn Rosenthal, Lawrence Showalter, Fred Stumpp, William Saul, Eugene Wright, Jack Zwickey.



The UNIVERSITY SYMPHONY ORCHESTRA under the direction of Assistant Professor Gerald McLaughlin was one of the most active musical organizations on the campus this season. The Orchestra presented two full orchestra concerts, joined with the University Choral Society in the annual Christmas presentation of the Messiah and on May 17 inaugurated the Concerto Concert, an innovation in music events at the University.

The Concerto Concert presents instrumental music majors as soloists with the orchestra. Those playing on this inaugural program were Nancy Abbott, French horn; Arthur Cotruvo, violin; William Lecklider, clarinet; Anthony Roberts, trumpet; Luane Wisler, violin; and Freida Tschanz, oboe.

In the first concert of the season the orchestra played Schubert's Second Symphony which had never been presented before at Bowling Green. On the same program were works of Beethoven, Vaughan-Williams, Griffes and Smetana. The Mendelssohn Italian Symphony was featured on the orchestra's Spring Concert and Mr. Thomas Curtis, organist and member of the music faculty, was presented as soloist with the orchestra in Handel's Concerto No. 3, Opus 7. Compositions of Copland and Wagner completed the program.

Officers for the year were: Arthur Cotruvo, president; Anthony Roberts, vice president; Luane Wisler, secretary; Leona Kronmann, treasurer; Nicholas Ezzone, publicity; David Nizny, manager; and Robert Berton, librarian.

SYMPHONY ORCHESTRA



VIOLINS: Arthur Cotruvo, Luane Wisler, Leona Kronmann, Norman Nunamaker, Janet Keyser, Charmaine Strawman, Julia Richards, Carol Restemyer, Mary Ann Hayes, Dennisse Kennedy, Mary Schroeder, Marie Wiley. **VIOLAS:** James Konzen, Elaine Jacobs, Lenora Cohen. **CELLOS:** Phyllis Carpenter, Winifred Hartzell, Nancy Watkins. **BASS VIOLS:** William Coyle, Neal Sprang. **FLUTES:** Robert Berton, Else Kalberer, Nancy Meeks. **PICCOLO:** Robert Berton. **OBOES:**

Freida Tszanz, Judith Bowers. **CLARINETS:** William Lecklider, June Roche. **BASSOONS:** Richard Ecker, Kay Hazeldine. **HORNS:** Mary Schumann, Nancy Abbott, Barbara Corwin, Roy Weger. **TRUMPETS:** Anthony Roberts, Nicholas Ezzone, Jay Hall. **TROMBONES:** David Nizny, Gene Bernath, Verne Collins. **TIMPANI:** Darrell Stuckey. **HARP (Piano):** Winifred Winters. **PERCUSSION:** Charles Lutz, Gene Motter, Carl Balson.

STRING ORCHESTRA



VIOLINS: Arthur Cotruvo, Luane Wisler, Leona Kronmann, Norman Nunamaker, Janet Keyser, Julia Richards, Carol Restemyer, Mary Ann Hayes, Dennisse Kennedy, Mary Schroeder. **VIOLAS:** James Konzen, Elaine Jacobs, Lenore Cohen. **CELLOS:** Phyllis Carpenter, Winifred Hartzell, Nancy Watkins. **BASS VIOLS:** William Coyle.

The UNIVERSITY STRING ORCHESTRA, founded and conducted by Assistant Professor Gerald McLaughlin, presented its fourth annual concert in the Practical Arts auditorium on the evening of November 8. The ensemble also made its debut in Toledo this season with a concert at the Toledo Museum of Art in which the String Orchestra received high praise from the music critic of the Toledo Times. Compositions of classic and contemporary composers played in this season's programs included Handel, Vivaldi, Grieg, Holst, Persichetti and Arnell.

The UNIVERSITY CONCERT BAND presented its home concert in the Main Auditorium on January 17. Don Preston was selected as the soloist on the marimba for the concert. The Band also took a four-day tour of high schools in Ohio, visiting Swanton, Ridgeville Corners, West Jefferson and Perry schools. The seventy-three musicians began the trip on March 22 and returned home March 25. The purpose of the tour was to serve the local area and to give the band experience in concertising.

ART SHOWS



"The Great Mills"
by Robert E. Stinson



Many spectators
viewed the art show.

The Seventh Annual Art Faculty Exhibition was presented during March. "Aesthetic Quality" was the keynote in many of the paintings, as there were quite a few modern-art interpretations.

The gallery of the Fine Arts Building was arranged to resemble an art studio, with potted palms decorating the room.

Charles J. Lakofsky, assistant professor of art, had 33 pieces of pottery on display in the three showcases.

Among the oil paintings of Robert E. Stinson, instructor in art, was the "Omen," a Spanish scene, done in duco and oil.

Willard F. Wankelman, associate professor of art, had several watercolors on exhibit, boat scenes predominating. "Rideau Canal" was one of his displayed paintings.

The various steps in print-making were displayed by Otto Ocvirk, instructor in art. He entitled his prints the "Annunciation."

Robert O. Bone, assistant professor of art, exhibited several watercolors of college campus scenes.

One of the oil paintings done by Karl Richards, assistant professor of art, is called "Beach Party."

Various forms of art were displayed by Phillip R. Wigg, assistant professor of art. He exhibited prints, drawings, and sculpture.



ART EXHIBIT

The Fourth Annual Ohio Drawing Show was brought to Bowling Green by the Canton Art Institute in November. The drawings were done mostly in pencil and ink.

Not only were exhibits brought to Bowling Green from other sources, but members of the art faculty entered many of their works of art in traveling shows, exhibitions, and museum displays. The art faculty were represented in The Annual Exhibition of Ohio Artists and Craftsmen at the Massillon Art Museum, the Ohio State Fair, the Fourth Annual Downtown Art Exhibition for Toledo Area Artists, the Sixth Ohio Ceramic Annual at the Butler Art Institute in Youngstown, and many others.

The students didn't take a back seat as far as prizes went. Four of the five winners in the Christmas Paper Design Competition, sponsored by the LaSalle and Koch Company, were Bowling Green University students.



Charles Lakofsky and Larry Selka by the kiln



Dorothy Dudas in oils class



"The King's Balcony"

THEATRE

A production was staged on January 14 especially for the annual children's show in the Gate Theatre. The name of this play was "The King's Balcony," a dramatized version of Hans Christian Andersen's fairy tale, "The Emperor's New Clothes."

Vince Tampo played the part of the famous King Aramath, and Jennie Shelley and Anne Potoky as his loyal subjects, Nim-

ble and Thimble. Princess Jasmine was portrayed by Marilyn Nicholas, Larry Selka played Cactus the treasurer, and Terry Schon and Gene Rucker played the jester and cook roles.

This fantasy-comedy was directed by Professor John H. Hepler. It was written by a New York children's theater writer, Phillip Sheffield.

GOOD-BYE, MY FANCY

The 1953-54 season of drama opened on the campus with the play, "Good-Bye, My Fancy." Lee Beneke took the role of Congresswoman Agatha Reed, who returns to Good Hope College for women to receive an honorary degree and meet her old love, who was once an extraordinarily stimulating professor of history and is now president of the college. Larry Selka played the role of the college president.

This very amusing play was lauded by the audience for its excellent interpretation of characters. Other actors included Bob Smith as the "life" photographer, Joyce Atkinson as Miss Reed's secretary, Carolyn O'Connor as the alumnae secretary, Tina Lazoff as the wife of a member of the board of trustees, and Anne Potoky as the comic spinster teacher.

The play was under the direction of Professor Elden T. Smith, and played on November 6 and 7.

Joyce Atkinson, Anne Potoky, Carolyn O'Connor

Tina Lazoff, Larry Selka, Lee Beneke, Carl Balsan

RIGHT YOU ARE, IF YOU THINK YOU ARE

A mysterious, psychological production staged in a modern, abstract setting briefly explains the play, "Right You Are, If You Think You Are."

The setting was done in various shades of one color, which was in direct contrast to formal balance and stressed the mood of the conflict within the plot of the play.

John Hepler, technical director of the three-act play, which ran from December 9 through 13, stated that in keeping with the theme, the interpretation would be left up to individual imagination. The plot centers around the actions of a government official, his wife, and his mother-in-law.

These three important parts were convincingly played by Carl Balsan, Jean Butler, and Betty Idle, respectively. James Liedtke, Sue Bond, and Carmie Amato also held their dramatic roles with ease.



Sheila Taylor, Jim Liedtke, Carmie Amato, Ted Skidmore, Sue Bond, Tina Lazoff



Scene from "East Lynne" at Huron Playhouse.

RICHARD III

Another Shakespearean production, "Richard III" was presented in March to once more prove that Shakespeare plays a hit with Bowling Green audiences.

"Richard III," starring Carl Balson as Richard and Tina Lazoff as Queen Elizabeth, was outstanding not only in its acting, but because of the excellent effects created in the stage sets, costumes, and background music. One of the exciting high-points of the play was a dueling and fighting scene between several in the cast.

The stage was divided in two parts for many of the scenes, with the action switching from one side to the other by the use of the lighting. The sound of drums in the background created a further suspense.

The play was directed by Robert Richey. Dwight Rangel, Carol Liedtke, Carolyn O'Connor, and James Liedtke also shared acting honors.

Jim Ainesly (a guard), Carolyn O'Connor (Margaret), Ted Skidmore (Catsby), and Fred Ashley (Rivers) in Richard III.

Carl Balson as Richard, Carol Liedtke as Lady Anne, and Ted Skidmore as Catsby.

HURON PLAYHOUSE



Each summer, the University Speech Department supervises a branch of the regular summer session at Huron, Ohio. Students enroll in the Huron Playhouse, which produces plays in the high school auditorium, for college credits in this field. A series of plays are given and all phases of production are done by the students. Bus loads from the University attend several of the plays.

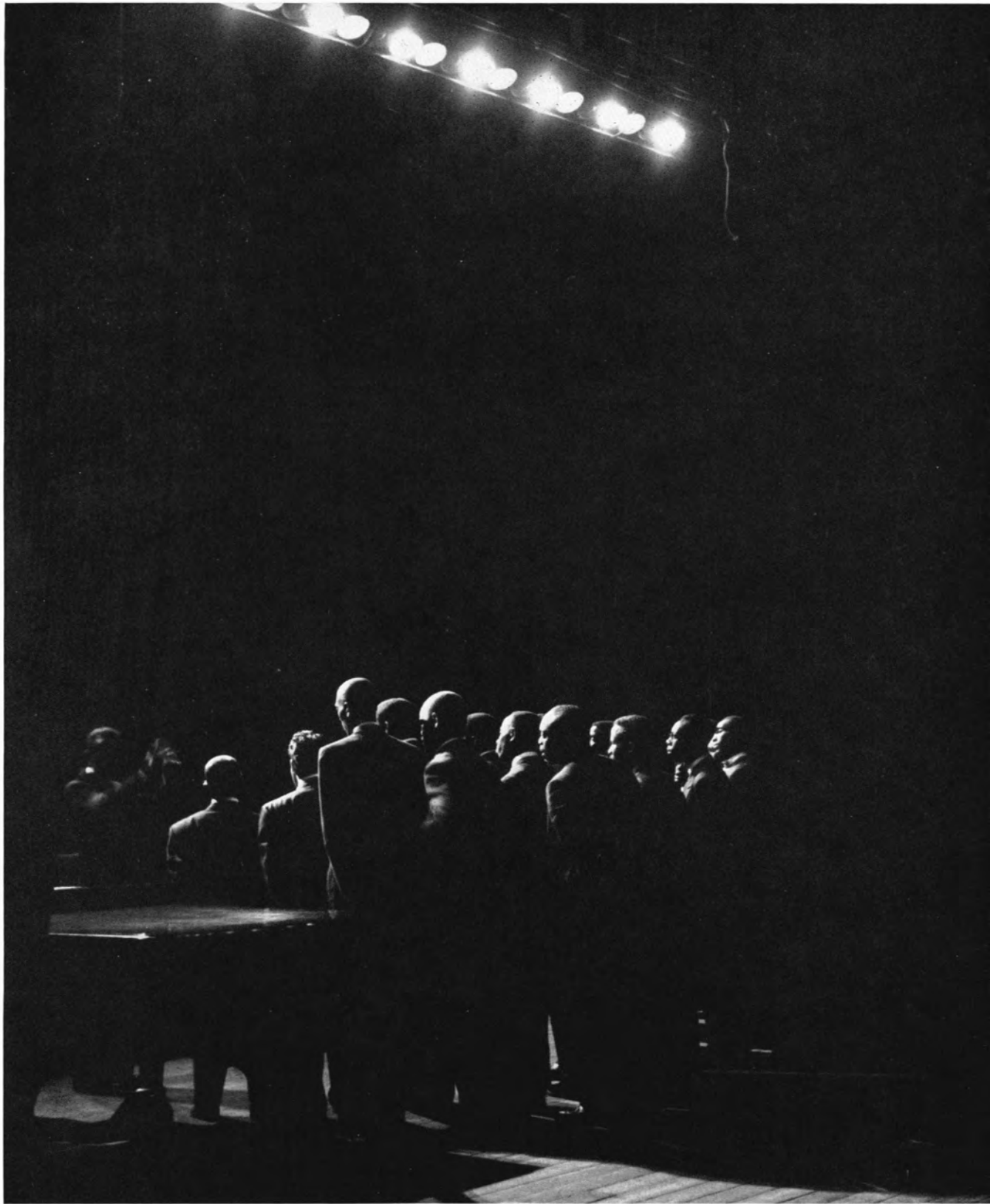

THE ARTIST SERIES



IL TROVATORE

After an outstandingly successful "Carmen" of last season, the Charles L. Wagner Company returned to open the artist series on October 11, this time with the Verdi masterpiece, "Il Trovatore."

Colorful scenery, sparkling costuming, a twenty-six piece orchestra, and casts of outstanding young artists, have combined to give this company, now in its fourteenth season, a reputation for the finest touring operas of our times.

The cast included: Armando Aliberti, conductor; Desire Defrere, director; Calvin March, "Count Di Luna;" Militza Kosanchich, "Leonora;" Tomas Lo Monaco, "Manrico;" Jane Morrow, "Inez;" and Eleanor Tobin, "Azucena."

Scene from Il Trovatore.



SALZBURG MARIONETTE THEATRE

On January 15 The Salzburg Marionette Theatre featured "Snow White and the Seven Dwarfs" in the afternoon performance for children. The major numbers in the evening were, "The Nutcracker Suite" and the opera, "Don Giovanni."

The 3 1/2 foot marionettes performed on a 27 foot stage to the accompaniment of music recorded by the Salzburg Mozarteum Orchestra and chorus.



LOWELL THOMAS

Lowell Thomas, famed radio commentator, author, as well as world traveler, presented an illustrated lecture November 15 called "The Ice Men." The movie was taken during one of his less publicized expeditions into the snow fields of Alaska.



BOSTON POPS ORCHESTRA

A unique and refreshing form of entertainment for music lovers was enjoyed when the Fourth Artist Series brought Arthur Fiedler, shown above, and the Boston Pops to campus in March. The Pops presented light, classical music, polkas, galops, waltzes, marches, and popular tunes.



RICHARD TUCKER

On March 30, the Fifth Artist Series featured Richard Tucker, shown above, one of the greatest tenors in the world today. He was born and educated in Brooklyn, and his great operatic success has come as an "Italian" tenor. He is sometimes called the Brooklyn Caruso.

COLUMBUS BOYCHOIR

The Columbus Boychoir, the outstanding singing ensemble of its type in America today, came to Bowling Green on April 7. Started in Columbus, Ohio, by Herbert Huffman, founder-director, the choir is now located at Princeton where the Boychoir School is affiliated with the Westminster Choir College.

The boys have appeared in cities throughout the United States and Canada and have sung with some of the major symphony orchestras. The programs are varied from Palestrina to Gershwin, from Latin motets to boogie-woogie.



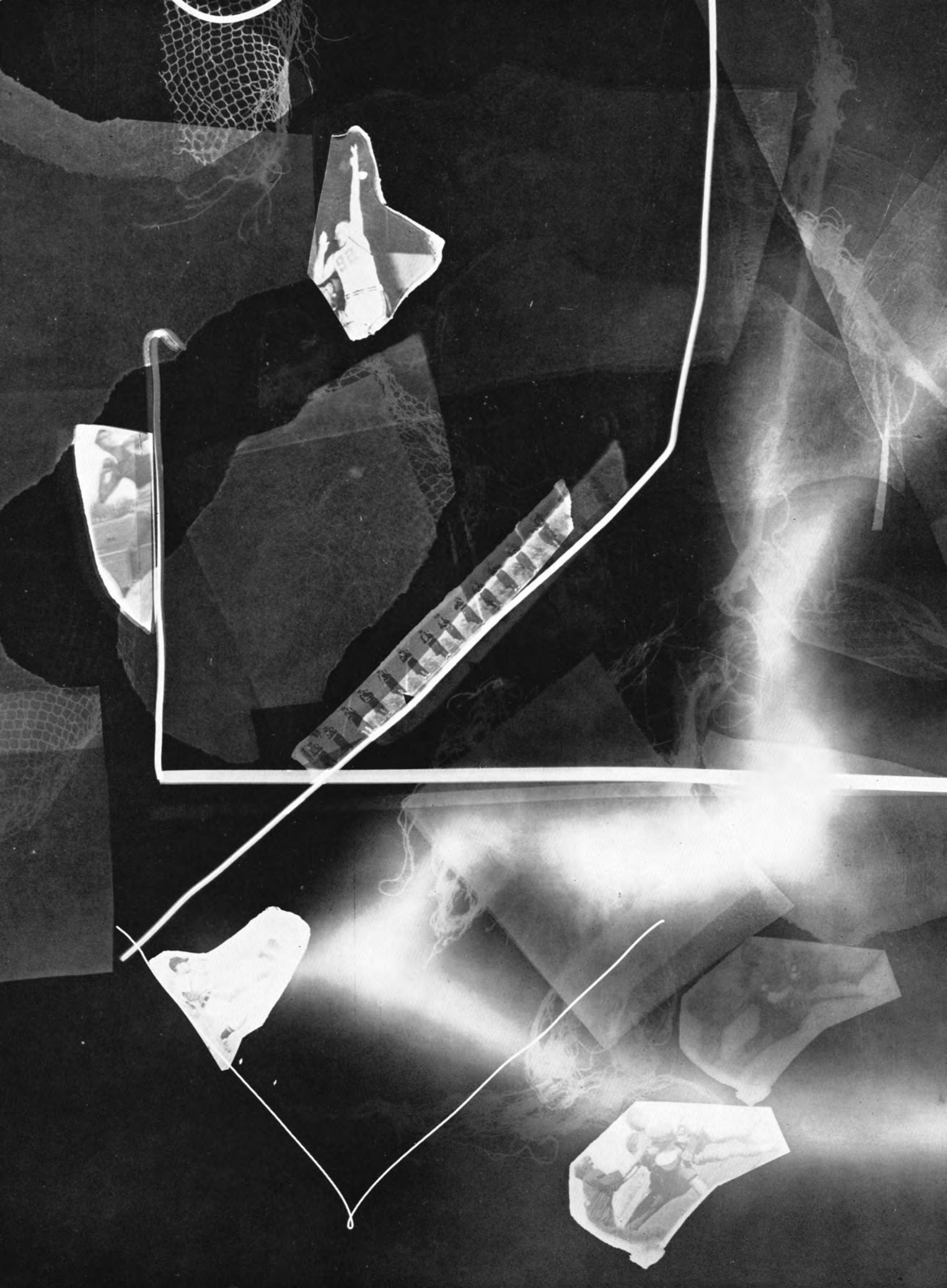

Athletics

Bowling Green State University's Falcons begin their sports' program in September, and continue throughout the year, ending only as the other school activities end, in June. A member of the Mid-American Conference, its teams, as shown on succeeding pages, participate in football, basketball, track, baseball, cross country, swimming, wrestling, golf, and tennis. In the school's intramural program, also depicted here, its activities literally attract the participation of every student on the BG campus.

Spring Sports



Playing their first season in the Mid-American Conference, the diamondmen of Bowling Green finished the season with a Conference record of four wins and four losses, and an over-all record of eight wins and six losses.

Leading the BG hitters for the second straight season was second baseman Jerry Omori with a torrid .469 batting average. This included three home runs and four doubles. In Conference play, Omori hit a sizzling .600.

Don Doran led in pitching with five wins and one loss, and struck out 42 men in 53 innings.

Other outstanding players were Phil Seker, Al Ikeda, Wally Server, Chuck Hunter, and Gene Bunger.

BASEBALL



ROW ONE: Coach Warren Stellar, Don Doran, Wally Server, Jim Strathern, Chuck Hunter, Russ McConville, Jack Dewan.
ROW TWO: Don Drumm, Ron Penkoff, Glenn Matter, Tom Carroll, Al Ikeda,

Gene Bunger, Jerry Omori.
ROW THREE: Mark Scarr, Phil Seker, Carl Kokorcheny, Bob Snyder, mgr., Kermit Knowles, Dick Konishege, mgr.



KNEELING: Al Ikeda. STANDING: Jack Dewan, Mark Scarr, Chuck Hunter, Russ McConville, Jim Strathern, Don Doran.



Gene Bunger, Wally Server, Phil Seker, Jerry Omori.



Outfielders Tom Carroll, Don Drumm, Glenn Matter, and Ron Penkoff.



RECORD

BG Score		Opponent Score
10	Wayne	8
17	Miami	2
7	Michigan Normal	9
1	Ohio University	8
4	Hillsdale	2
7	Toledo	6
9	Toledo	8
7	Western Michigan	10
5	Western Michigan	15
11	Western Reserve	5
10	Hillsdale	4
6	Michigan Normal	4
3	Wayne	4
8	Kent State	9

Warren E. Stellar, professor of health and physical education, is now in his thirtieth year as a member of the University faculty.

A surprise breakfast was held in his honor in which 125 students, athletes, and friends took part, including members of his first football, basketball, and baseball teams.

Coach Harold Anderson presented Mr. Stellar with a television set, a set of golf clubs, and an electric coffee maker.

TENNIS



SEATED: Don Jones, Dave Angus, Manny Koginos, Dick Schultz.
STANDING: Ken Walker, Jerry Rottenbor, Jerry Sullivan, Al Bianchi.

Coach Ken Walker's tennis team compiled four victories and seven losses last spring and finished sixth in the Mid-American Conference. Lack of experience seemed to be the main factor for the mediocre record.

Al Bianchi, Dave Angus, Don Jones, Manny Koginos, Jerry Rottenbor, Jerry Sullivan, and Dick Schultz composed the squad. Koginos went to the semi-finals of the Mid-American Conference Meet before experiencing defeat.

Since Schultz is the only graduating member of the squad and the team has gained valuable experience, they are pointing to improve their 4-7 record of last year.

Bianchi and Koginos playing a close net game.



RECORD

BG Score	Opponent	Score
5	Bethany	2
5	Lawrence Tech	4
0	Denison	7
3	Michigan Normal	4
1	Toledo	7
0	Wayne	9
6	Kent State	3
2	Western Reserve	7
4	Ohio Northern	3
1	Michigan Normal	6
2	Detroit	7

TRACK

The track team, coached by Dave Matthews, posted a record of four wins and two losses last spring.

Ohio University, Kent State, Cincinnati, and Detroit were defeated by the Falcon cindersmen. Powerful Western Michigan, and Western Reserve were the two victors.

Highlighting the season was the third place standing won at the Mid-American Conference Meet at Kalamazoo, Michigan. The team also placed sixth in the Central Collegiate Conference, and seventh in the All-Ohio College Meet.

The nucleus of the team was composed of Marv Crosten, Maurice Sandy, William Bradshaw, and Ray Bertelsen.



Co-captains of the track team.

Action reigns high at meet.



RECORD

BG Score		Opponent Score
51 Western Michigan	85
67 Ohio University	60
51 Western Reserve	76
83 1/2 Kent State	43 1/2
75 Cincinnati	52
 Detroit (Won by Forfeit).....	
3rd Mid-American Conference Meet.....	
6th Central Collegiate Conference	
7th All-Ohio College Meet	



ROW ONE: Kneeling, Dick Ciula, Bill Bradshaw, John Luccio, Lee Barr, Marv Crosten, Maurice Sandy, Jim Zickes, Jim Haskins, Walt Duricy, Walter Keith, Manager.

ROW TWO: Standing, Jay England, Dave Gallapoo, Jerry Sullivan, Ray Bertelsen, James Sanderson, Otto Beindorf, Bob Slager, Lee Pate, Hillard Rhone, Coach Dave Matthews.

GOLF



KNEELING: Dick Rodney, Virgil English.
STANDING: David Slough, Jim Dysinger, Coach Don Cunningham.

Last spring's golf team, under Don Cunningham, won four and lost seven in its eleven-match schedule.

Winning its first match against Ohio Wesleyan, it went on to lose to powerful Ohio University's team and Toledo, and then came back to swamp Kent State and Michigan Normal twice.

A three-match slump followed, in which the team lost to Western Michigan and Wayne University twice. Then the golfers upset Toledo University again, and ended the season by losing the last match to Western Michigan.

The team, composed of Dave Slough, Dick Rodney, Virg English, and Jim Dysinger, finished seventh in the Ohio Collegiate Meet and fourth in the Mid-American Conference.

Practice and co-ordination help make a good golfer.



RECORD

BG Score		Opponent Score
7 1/2	Ohio Wesleyan	4 1/2
5	Ohio University	13
8	Toledo	10
2 1/2	Kent State	15 1/2
14	Michigan Normal	4
17	Michigan Normal	1
2	Western Michigan	16
8	Wayne	10
12	Toledo	6
1	Wayne	17
7 1/2	Western Michigan	10 1/2
7th	Ohio Intercollegiate	
4th	Mid-American Conference Meet	

CROSS COUNTRY



ROW ONE: David Matthews, Dick Prest, Walter Duricy, Dean Marr.

ROW TWO: Robert Schmidt, Ray Palmer, Hilliard Roane, Kermit Knowles, Jack Blaine, Raymond Bertelsen.

Early season predictions put the Falcons flying high with the same runners, with the exception of Marv Crosten, of the team that compiled a 7-1 record the previous year.

Dean Marr, Walter Duricy, Hilliard Roane, Ray Bertelsen and Ray Palmer composed the five top men of the team.

The season opened with the team splitting a double-meet, with Central Michigan defeating the BG thinclads 44-18 and the Falcons bouncing back to defeat Albion College 37-19. They then traveled to Oberlin where they were defeated 30 to 27.

They won both ends of their second double-meet by defeating Loyola of Chicago 34-25 and Wayne 28-27. The team was defeated in its next two meets, first defeated by Ball State Teachers College 29-26, and by Miami University 42-15. They concluded their season of regular meets by defeating Ohio Wesleyan 32-24.

In the annual Mid-American Conference Meet held at Bowling Green the Falcons finished third with Dean Marr turning in the best BG performance of the day by finishing tenth.

RECORD

BG Score		Opponent Score
18	Central Michigan	44
37	Albion College	19
27	Oberlin	30
34	Loyola of Chicago	25
28	Wayne	27
26	Ball State Teachers College	29
15	Miami University	42
32	Ohio Wesleyan	24
3rd	Mid-American Conference	

Football



THE 1953 SEASON

Bowling Green's Football Falcons failed to equal the 1952 record, winning only one game in nine starts. Thirteen lettermen reported for practice, along with approximately 35 other candidates for places on the 1953 squad. Weakness in the forward line accounted for much of the scoring by opposing teams, but the year's record was embellished by outstanding performances of several individual players.

John Ladd, a defensive specialist for the previous two years, came up as one of the best running backs, and played much of the season at fullback. Depth was lacking at most positions, and this, coupled with inexperience was the problem which faced Coach Bob Whittaker during the season. In spite of this, the Falcons held some of the more powerful opponents to surprisingly low scores, and in other cases the team held other teams to comparatively lower scores than some other members of the Mid-American Conference were able to accomplish.

The line averaged over 200 pounds, with fair defensive ability and speed. The backfield was comparatively light, with an approximate 170-pound average. The abolition of the two-platoon system, in the opinion of Coach Whittaker, was not a factor in the Falcons' unfavorable season record. The elimination of the two-platoon system, however, did serve to cut down a number of candidates for the squad, because of the stiff competition for positions under the new ruling.

In scoring, Glen Freimark, Martin Keipp, John Ladd and Jim Ladd, scored 18 points, respectively. Jack Hecker scored 15 points, Jim Bryan 14, Bill Bradshaw 12, and Mel Hoover 6. Jim Ladd led in pass-receiving with 31 catches for 473 yards and three TD's. Marty Keipp followed with 12 catches for 190 yards and two scores. Jack Hecker caught 11 passes for 241 yards and two scores.

In rushing, Bradshaw led the Falcons with 236 yards in 110 carries. John Ladd was next with 205 yards in 58 attempts. In the MAC, Bowling Green scored six touchdowns to 19 for opponents, and made four points after touchdowns to opponents' 14.

Bill Bradshaw missed the NCAA all-time kicking average by seven-tenths of a point. He kicked his way to a place as the No. 1 small college punter of the nation, with a 44-yard per kick average. He broke the all-time kicking record for Bowling Green, and copped the Mid-American Conference passing title.

Both Bradshaw and Jim Ladd made the second-team list in the MAC.



Bowling Green player goes high to catch pass.

BAND BUILDS SPIRIT

Precision drill, long hours of hard practice, and a spark of ingenuity on the part of the band director, were the essential qualities which made this year's marching band outstanding in the 1953 football season.

A newcomer to the University faculty this year was Roy J. Weger, director of the band. Mr. Weger formerly conducted the championship high school band in Durant, Okla. He believes a clever script, a clever show, and music well-played gives audience-appeal. He stressed musicianship on the football field as well as perfection in marching.

Similar to a play production, Mr. Weger based each program on three things: first, the entrance, setting the stage; second, the theme or climax; and finally, the hat-and-bow routine as the band concluded its performance. What really made the shows outstanding were the novel ideas contributed by Professor Weger, and Richard Ecker, assistant director of the group.

More work went into the perfection of these performances than one would suppose.

It was not unusual for the 90-piece band to spend seven hours a week practicing for each seven-and-a-half-minute show. An average of eight formations were executed during the intermission of each game, and ten pieces of music were memorized for the routine.

The first performance of the marching band in last fall's football season was at Temple University in Philadelphia. It was also the first performance under its new director, Mr. Weger. High compliments were paid the University band by members of the Temple University administration.

The 90 members of the marching band traveled by busses to Philadelphia, and after the football game took an educational tour, visiting Independence Hall, and many other civic sights. The band members stayed at the Gertrum Hotel.

Another exceptional performance of the marching band was given at the Homecoming football game against Kent. The theme of the show was "A day at the county fair."

Several formations were executed, including a tomato; a catsup bottle which spilled its contents; and the world's largest corn stalk which grew in size to the tune of, "How Ya Gonna Keep 'Em Down on the Farm." From there the band went into the formation of a chicken which walked down the field to strains of "Chicken Reel," and then into the formation of a three-ring circus. Outstanding in this last formation were the drum majorettes who twirled fire batons.

Drum majorettes who performed with this year's marching band included four freshmen: Julia Holstein, Grove City, Pa.; Marilyn Patton, Steubenville; Barbara DeGroff, Troy; and Marion Lee LeRoux, Sylvania. Bonnie Princehorn, sophomore from Oberlin, was the only upper-classman among the group.

Eight high school marching bands added flash and color at Bowling Green's final home football game.



Our 1953-54 Cheerleaders.



The band prepares to march.



One of the band's many formations.

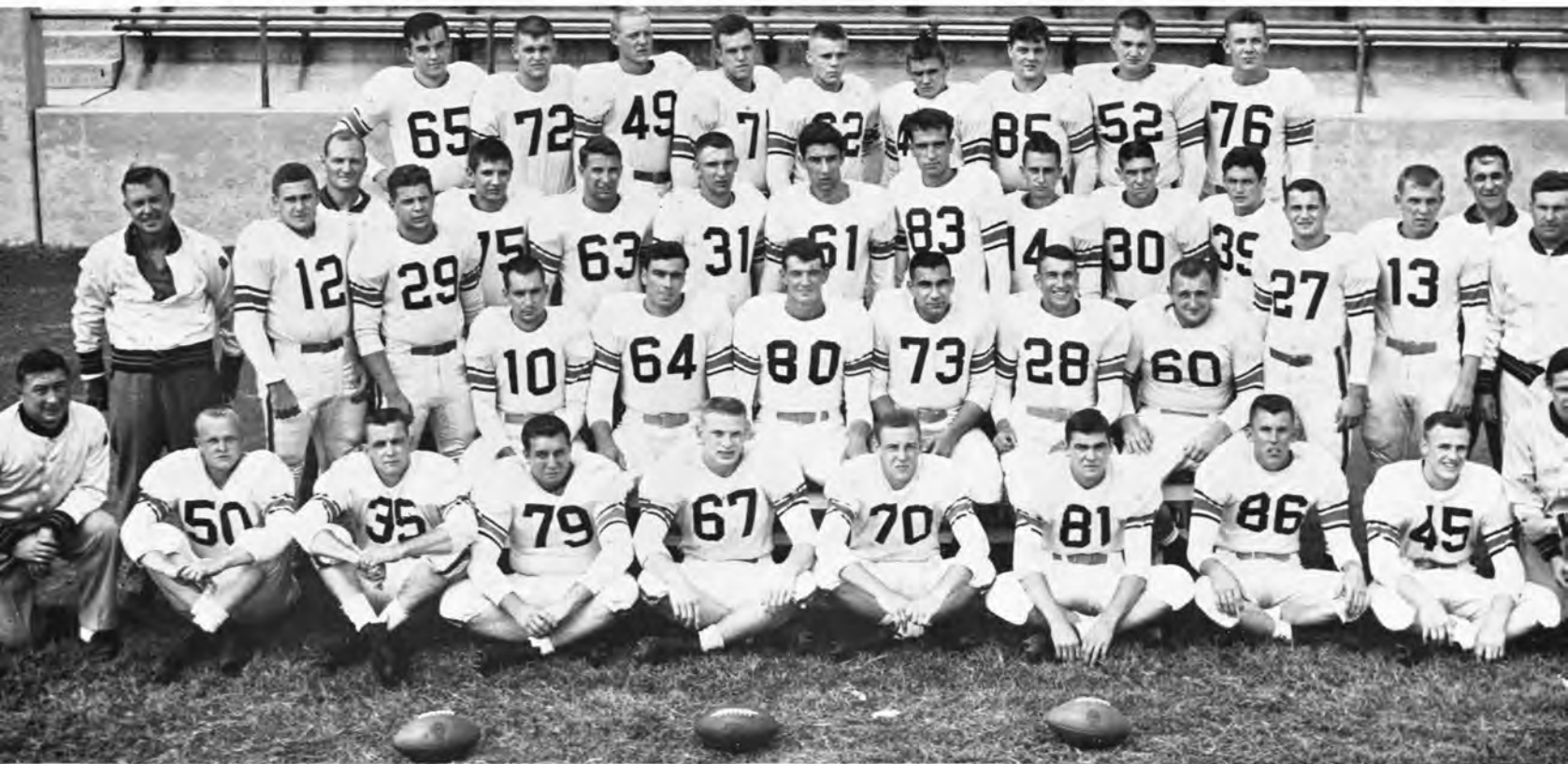

THE 1953 BOWLING GREEN STATE UNIVERSITY FOOTBALL FALCONS



Trainer, Al Sawdy; Assistant Coach, George Muellich; Head Coach, Robert Whittaker; Assistant Coach, Bruce Bellard; Assistant Coach, Dale Herbert.

ROW ONE: Dale Herbert, Assistant Coach; Hal Yawberg, Findlay; Glen Freimark, Oak Harbor; Jim Longe, Port Clinton; Fred Koch, Cincinnati; Tom Kisselle, Rocky River; Jack Hecker, Olmsted Falls; Martin Keipp, Mansfield; Mel Hoover, Oak Harbor; Kirt Rockel, student manager.

ROW TWO: Robert Whittaker, Head Coach; James Bryan, Brownsville, Pa.; Sam Epstein, Toledo; Tommy Thomas, Brookville; Lester Green, Chagrin Falls; Jim Ladd, Put-In-Bay; James McQuaid, Kenmore, N. Y.; Ray Cimaglio, Perry; Bill Lyons, Toledo; Allan Sawdy, Trainer; Bruce Bellard, Assistant coach.

ROW THREE: George Muellich, Assistant Coach; Dale Duncan, Toledo; Keith Fowler, Elmira, N. Y.; Howard Eckert, Fairport Harbor; Joe Stanziale, Painesville; Don Baginski, Jefferson; John Luccio, Amherst; Bill Bradshaw, St. Clairsville; Al Rowe, Toledo.

ROW FOUR: Ben Rowe, Toledo; Carl Ford, Mansfield; Stan Evans, St. Clairsville; Bill Hall, Dayton; Charles Griminger, Northfield; Harold Bruck, Orange; Bill Jarvis, Canton; Bill Robinson, Oak Harbor; Otto Beindorf, Defiance.

RECORD

BG Score		Oppone
7 Youngstown	20
0 Miami	47
0 Temple	27
39 Bradley	13
27 Baldwin-Wallace	35
19 Toledo	20
7 Kent	41
14 Ohio University	22

THE SEASON

FALCONS LOSE FIRST START

The Falcons opened their 1953 gridiron campaign and Coach Bob Whittaker's twenty-fifth year of football coaching by taking a 20-7 licking from Youngstown College. A crowd of 6,500 watched the Falcons get off to a fast start in the first period and then wilt in the final two periods.

Early in the first period, John Ladd carried over guard for a touchdown. Bryan's dropkick for the point was good, and Bowling Green held down a 7-0 lead.

Youngstown scored early in the second period, but failed on the conversion, and the half-time score was 7-6. The final two periods proved to be the Falcons' downfall. Midway in the third period Dick Franko went 58 yards to score. BG once carried the ball down to the Penguins 13-yard line, but failed to pick up necessary yardage for a first down. Youngstown's final tally came after a 91-yard drive.

MIAMI ROUTS B-G 47-0

Miami's powerful Redskins, kept under wraps by Coach Ara Parseghian, handed the Bowling Green Falcons a decisive defeat. Led by sophomore Tom Troxell, who tallied three touchdowns, Miami scored twice in the first quarter, added three more tallies in the second, and wrapped up the win with a brace of scores in the third period.

Parseghian shifted his second team into play in the final frame. It proved to be a closer match for the Falcon eleven. The final fifteen minutes turned into an even battle with neither team scoring.

Bright spots in the Falcons' loss were the fine performances of Jim Ladd, Bill Bradshaw, and Les Green. Ladd drew high praise from the Miami coaching staff, while Bradshaw played perhaps the finest game of his collegiate career. Green's great defensive play stalled many Redskin scoring threats.



FALCONS DROP THIRD STRAIGHT

Temple University dealt the third straight loss of the season to the Falcons with a 27-0 spanking. Bowling Green could penetrate no deeper than the Temple 36-yard-line.

For the first three periods the game was a tightly fought battle with only seven points separating the two teams. The seven points were picked up in the opening





plays of the second quarter as Temple concluded a 44-yard drive for the touchdown and added the extra point. Going into the final quarter the score still gave Temple a 7-0 edge. A pass and a blocked kick accounted for the next two TD's. With four minutes remaining in the game Temple capitalized on a BG fumble on the Falcon 18-yard-line. The Owls bucked the Falcon forward wall for five plays before striking pay-dirt. The placement was good and Temple won 27-0.

FALCONS SMASH BRADLEY U.

Bob Whittaker's Falcons marked up their only victory of the 1953 gridiron campaign by smashing Bradley U. 39-13 before 3,100 fans in the annual Dad's Day fray. Bradshaw pitched fourteen passes and completed 10 to give Bowling Green its fourth straight win over the Braves in the last four years. Bradshaw's accurate toe pounded out a 51.3 yard punt average, one of which soared 67 yards.

A pass from Bradshaw to Ladd marked the first counter for the Falcons. Then just 20 seconds later the score was tied. A pass from Bryan to Keipp scored the second touchdown for Bowling Green and gave them a 13-6 lead. Forty-five seconds later Bradley scored to tie at 13-13. Touchdown passes to Freimark in the second, and to Hecker early in the third period gave the Falcons a substantial lead.

In the opening play of the final quarter Bradshaw hit Hecker again for a score. The final tally came with less than six minutes remaining when Mel Hoover crashed over from the four-yard-line.

BW EDGES FALCONS IN SEASON DUEL

The Bowling Green-Baldwin-Wallace game turned into the wildest contest witnessed all season. A B-W homecoming crowd of 6,500 watched the Falcons blow a first half 20-0 lead, and saw the Yellow Jackets triumph 35-27 for their first win over the Falcons since 1949.

Bradshaw passed to Ladd, good for 16 yards and the first of the game's nine touchdowns. Glenn Freimark plunged over from the two, and Hecker converted to give the Falcons a 13-0 first-quarter lead. In the opening minutes of the second quarter, Jim Ladd intercepted a Yellow Jacket pass and ran 50 yards for another touchdown. Bryan kicked the extra point to give the Falcons a 20-0 lead.

Tyree took a pass from Miller midway in the second quarter and traveled 25 yards for the first B-W score. Baldwin-Wallace's big chance came when the Falcons fumbled on their own 48 early in the final frame. Two plays later, Miller hit Joseph again for 37 yards to give B-W the lead touchdown again by a single point 28-27. Tyree scored his second touchdown of the day, and the Yellow Jackets won their first game over Bowling Green since 1949.

TU EKES BY FALCONS 20-19

Clair Dunn, head coach of the Toledo Rockets said after the game, "We were lucky." Call it luck if you want to, but the score of the Toledo-Bowling Green football game was 20-19 in favor of the Rocket eleven.

With that lucky team, there was such outstanding performers as Mel Triplett, "Tarp" Taormina, Rick Kaser, and Bert Warrick. It might have been luck, but the TU backfield threw up the strongest running attack of the season with 352 yards gained by rushing.

The 2,500 drizzle-soaked fans probably thought that Bowling Green was on its way to the second victory of the season when the team marched 84 yards for a touchdown in the last quarter. The Falcons at the time were out in front 19-13. Toledo, however, had designs of retaliation. It took the Rockets about five minutes and thirteen plays to drive the football into the end zone and tie the score. Sonny Smith passed for the extra point, which gave the Rockets the game 20-19.

BRADSHAW PUNTS 47.4 YARDS

A crowd of 5,500 fans were on hand to see the Falcons lose their first Homecoming game since 1942 to Kent State, 41-7. Ironically enough, it was Kent who handed Bowling Green its last Homecoming defeat 11 years ago.

The Falcons' part in the contest was highlighted by the sparkling performance of quarterback Bill Bradshaw. Bradshaw kept his punting average soaring upward as he pounded out a 47.4 yard average.

In the first quarter fullback Jim Cullom sparked a 73-yard drive for the first Kent score. Mariano plunged over with a minute left in the first quarter and the conversion was good. Kent scored again midway in the second stanza. BG scored its only touchdown with less than 45 seconds left in the first half, the half ending with a score of 20-7.

The second half saw the Falcons crumble and Kent piled up three more TD's. The last came with a minute and five seconds remaining, Rittichier intercepting a pass from Jim Bryan on the 45 and carrying the pigskin to pay-dirt.

PRINCES STOP FALCONS 27-6

A crowd of 2,800 fans bucked the cold weather to watch the Student Princes from Heidelberg drop the Falcons, 27-6, in the final home game of the year. This was the first game with Heidelberg since 1941, when the Falcons trounced the Princes 39-6.

Heidelberg's freshman halfback, Walter Livingston, turned the final quarter into a nightmare for Coach Bob Whittaker's squad by romping for three touchdowns.

Early in the second quarter, Heidelberg capitalized on a BG fumble on the Falcons' 27. Three plays later Warren crashed through the middle for the touchdown. Lambert added the point for a 7-0 half-time lead.

Midway in the third quarter Bradshaw passed to Marty



Keipp in the end zone for the only BG touchdown. In the final stanza Livingston stole the show and romped for three touchdowns to give the Princes a 27-6 victory over the Falcons.

BOBCATS TAKE MAC CROWN

Coach Bob Whittaker sent an inspired Falcon eleven to meet the high-flying Ohio University Bobcats. An Athens crowd of 4,500 watched Bowling Green throw a scare into the Bobcats when the Falcons jumped off to a 7-0 first period lead, and then faded to take a 22-14 defeat. By defeating the Falcons, the Bobcats became the 1953 Mid-American Conference champions.

In the first period, Bradshaw climaxed an 11-play assault by dropping a touchdown pass into the arms of Jim Ladd from 11 yards out. Sophomore Jack Hecker kicked the extra point to give the Falcons a 7-0 edge. Midway in the second period Tom Ascani stepped over for the first Ohio U. score. The try for the extra point was wide, and the Falcons were still in front, 7-6.

Late in the second period, a pass from Frederick to Sawchick gave the Bobcats a 13-7 half-time lead.

John Ohman led a Bobcat 52-yard touchdown drive early in the fourth quarter for Ohio U.'s final tally. John Ladd made it a family affair for the Ladds by scoring the final touchdown from the one-yard line to bring the Bowling Green score to 13 points. Bryan drop-kicked the point after touchdown for BG's final tally of the day.



FRESHMAN FOOTBALL



ROW ONE: John Galate, Jim Wilson, John McCarthy, Jim Mason, Dave Monroe, Joe DeLuca, John Galyas, Kirk Fowler, Bill Shupe, Ken Pilarczyk, Don Waltermire.
 ROW TWO: Coach Doug Mooney, Kenneth Russell, Robert Wrzesinski, Robert Mirer, Dick Bruck, Druce Williams, Ron Grande, Bill Havens, Ted Knight, Bill Tasker, Coach Dan Hudak.

ROW THREE: Henry Butler, Tom Frail, Richard Lemons, Bill Wykle, Dan Hurst, Larry Kent, Bill Bittner, Don Erven, Bill Yerse, Bob Challice, Head Coach Forrest Creason.

ROW FOUR: Jack Giroux, Quentin Smith, Robert Lane, Tim Murnen, Harold Peek, Gene Dotson, Herb Weltman, Gene Burner.

Under the guidance of Coach Forrest Creason this year's freshman team compiled a three win, one loss record.

The victories came over the Heidelberg frosh twice by scores of 12-6 and 14-12. They split with the Toledo University frosh by losing the first game, 6-12, and coming across with a win in the second game, 13-6.

Individually, the freshman Falcons had many standouts. Havens, Murnen, Bruck, Wykle, and Frail sparkled on the line

while Giroux, Monroe, Smith, Kent, and Galyas were the back-field standouts.

Although lacking experience and also being handicapped by the return of the one-platoon system to football, this year's frosh squad handled itself creditably, with many of the players definitely destined to aid Falcon varsity football squads in the future.

RECORD

BG Score		Opponent Score
12 Heidelberg	6
14 Heidelberg	12
6 Toledo	12
13 Toledo	6



Basketball



Bowling Green's Harold (Andy) Anderson had one of the most enviable records among the nation's collegiate cage coaches.

As one of the foremost exponents of fast-breaking basketball, Anderson, in 19 years of college coaching, had the fifth best win-loss record among major college coaches with a minimum 10-year career. His teams have won 370 of 489 games, a 76 percent mark that only Adolph Rupp of Kentucky, Hank Iba of Oklahoma A&M, Phog Allen of Kansas and Ray Meyer of DePaul have surpassed. The record was even more amazing when one considers that the Falcons annually played many of the nation's best court squads.

Anderson's chief assistant and inseparable companion on the BG bench for the past 10 years has been George Muellich, who capably handled the head coaching duties in 1950-51 when Anderson was ordered away from the sport by his doctor.

After two years with the freshmen, Dale Herbert handled the junior varsity this season. Herbert graduated from Bowling Green in 1939 after a fine football career which brought him all-Ohio honors.

Vern Dunham, after two years of military service, took over at the helm of the freshman squad.

The general policies under which the inter-collegiate program operates are made by the university athletic committee, composed of six faculty members and three student members. Its chairman is Dr. Ralph G. Harshman, who also represents Bowling Green as faculty representative in the Mid-American Conference faculty representative's council. He was selected president of the council at its meeting last November.

As Bowling Green moved into its first Mid-American Conference schedule, Coach Harold Anderson looked forward to the return of 10 lettermen with a large amount of playing experience behind them. Heading the list of returnees from the 1952-53 season was Al Bianchi, 6.3 forward, who last year tied the record of Bowling Green's All-American Charlie Share. This record of 596 points for a single season had stood alone since 1947.

Also ready to resume his place at guard was set shot artist Lou Drago, who was a much improved ball player. Jim Gerber returned to pick up where he left off as a junior, when he tallied 555 points for all-Ohio and nationally elected all-star honors. Big Clarence Yackey, a rugged 6.5 forward and a top rebounder, came back after two years in service where he won all-Marine honors as the star at Paris Island.

Wally Server, who had been jinxed with two years of injuries, also returned to the role as one of the fast men on the squad. Another guard who broke into the starting line-up quite frequently was Bill Rogers, who had lettered for the two previous seasons. Rogers' sharp passing and ball hawking made him a menace to many an opponent. George Reis at 6.7 was second in scoring in the 1952-53 season and his height was a big factor when the Falcons ran up against some of the taller teams on the schedule. Bill Sherin, Phil Seker and Jim Ladd were other men who gave help from the bench. The bench got stronger as the season progressed with sophomores, Max Chapman, Jim Reid and Jack Hecker improving with play. Junior Dick Johoske was another comer with experience along with Dave Galapoo.

Ability and experience seemed to be the summation of this year's team.



ROW ONE: Coach Harold Anderson, Wally Server, Bill Rogers, Lou Drago, Al Bianchi, Jim Gerber, Clarence Yackey, George Reis, Assistant Coach George Muellich.

ROW TWO: Jack Hecker, Dave Galapoo, Jim Reid, Jim Ladd, Bill Sherin, Max Chapman, Dick Johoske, Phil Seker.



Jim Gerber running through good luck horseshoe.

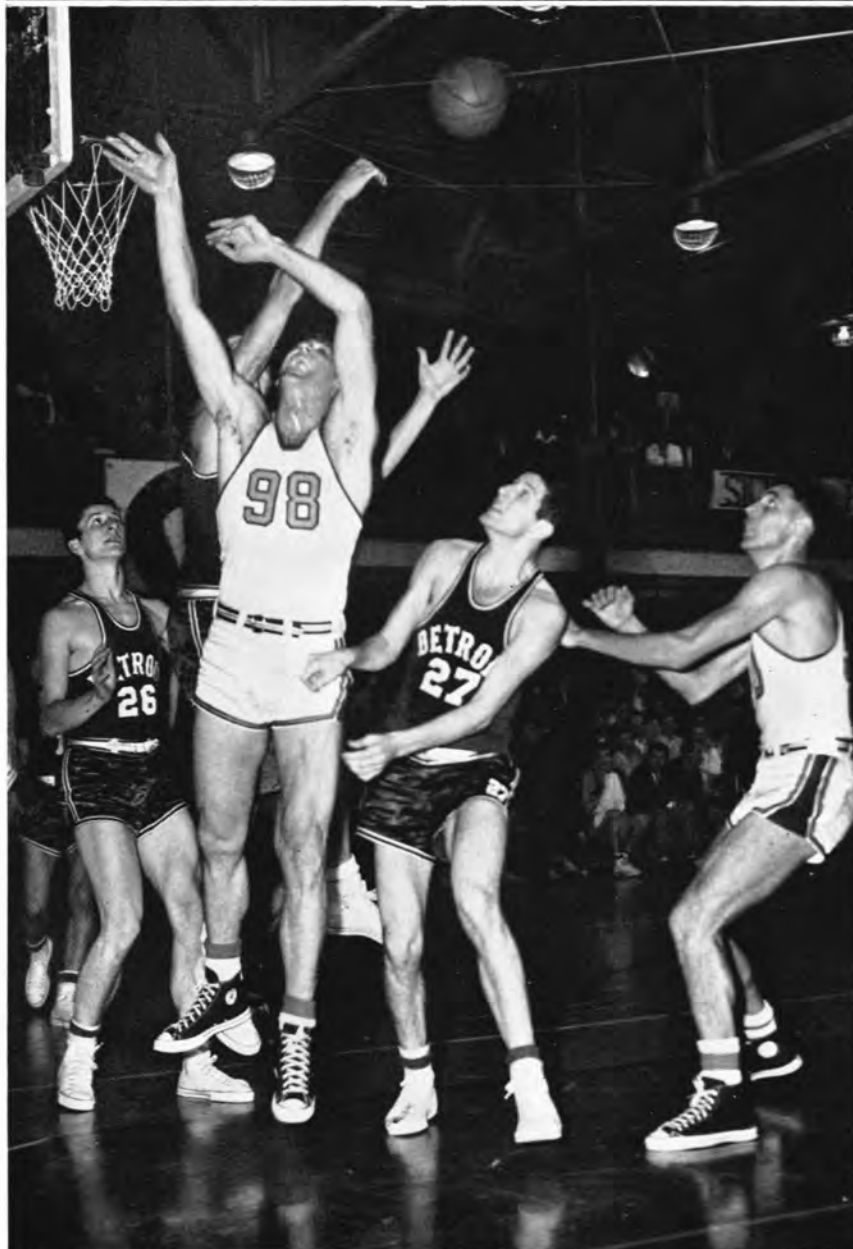

Yackey jumping for the ball in the Detroit game.

WELCOME BACK

Two years ago coach Andy Anderson said this about Jim Gerber: "The best basketball player that I have ever coached." "Gerber" is still all of that statement. When it comes to record books, the name Gerber appears quite often. As a sophomore he picked up 467 points for the 27th spot in the national scoring column. Jim dunked in 555 points in his Junior year to become tenth high scorer in the nation. Both years he was mentioned for all-American honors. After a year of being inactive he returned to the same fast pace. This year he was named second team MAC and received honorable mention on the NIT team.

Two years ago Falcon star Clarence Yackey left school to report to the Marines. There he played for Parris Island and averaged 11.5 points a game in 1951-52. Yackey was named to the all-Marine team in 1953 along with nine other ex-college stars. The finest praises a player can receive are those given by his opponents. After Yackey's personal battle with Detroit's Guy Sparrow for rebound control, Sparrow came up to "Yac" to tell him, "You are one of the best rebounders I have ever played against." What more is there to say?

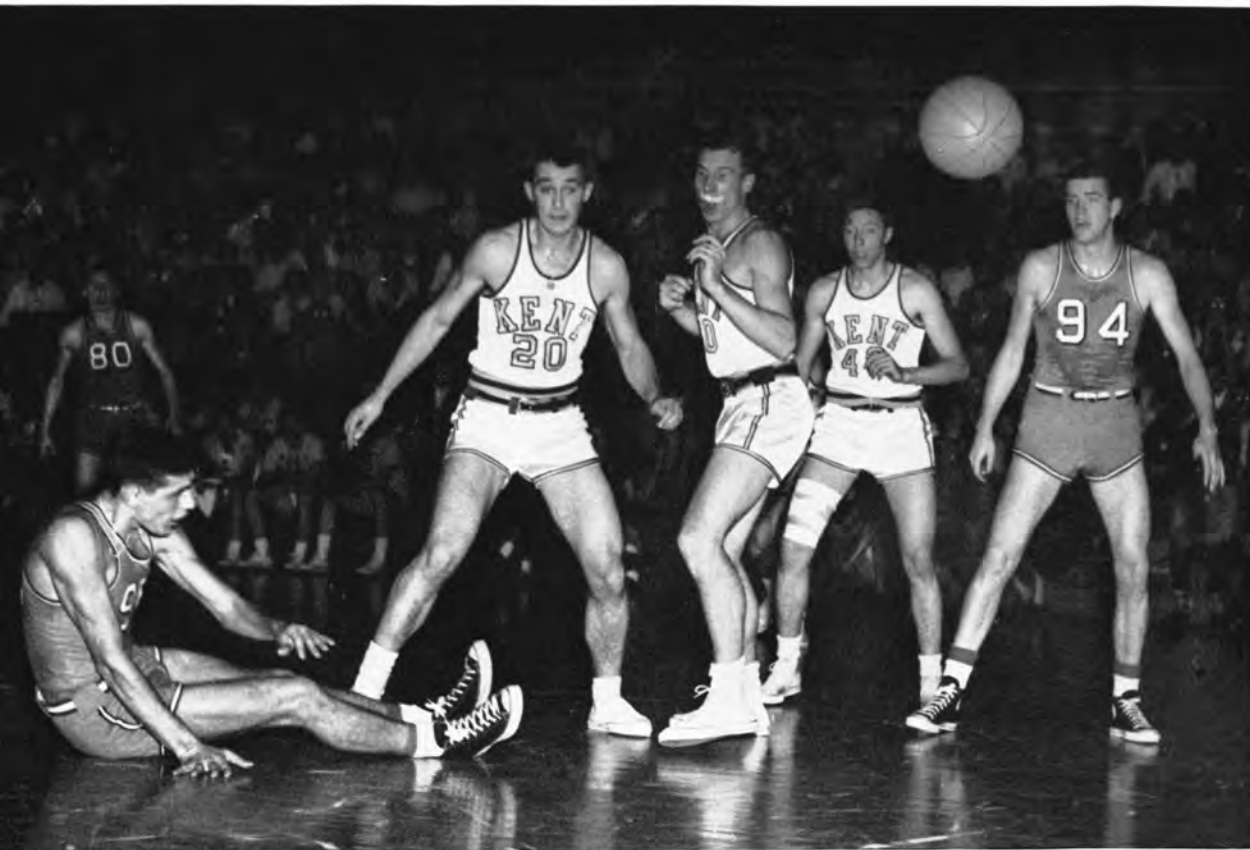

Action moved fast in the Kent game.



Bill Rogers jumping for the ball.

FALCONS OPEN SEASON WITH WIN

The Falcons opened their 38th basketball season with an impressive win over the Titans of Detroit, 78-53. Al Bianchi led the scoring with 25 points, followed by Lou Drago and Gerber with 16 and 15. Big Clarence Yackey scored seven points and was a master under the backboards. The game marked the return of Jim Gerber and Yackey to the Falcon uniforms after Gerber was out for a year with an injured knee and Yackey had served a stint in the Marine Corps. Guy Sparrow paced the losers with 16 points.

KENT STATE DEFEATED, 92-67

The next victory of the Falcon squad was over Kent State. This game marked the opening MAC tilt. With Bianchi hitting for 28 points, the boys from BG had no trouble with the shorter squad of blue and gold, and took complete control of the game after passing the Flashes in the second quarter. Gerber with 20 and Bill Rogers with 13 followed Bianchi in the scoring column.

BOWLING GREEN LOSES

The second MAC contest found Bowling Green traveling to Miami where the team met a tough Redskin quintet, and lost in a thrilling overtime decision 82-79. The score at half-time showed the Redskins ahead by one point, 34-33. The third quarter found BG surging to a seven point lead, but the Red and White bounded back to knot the score 64-64 with four minutes to go. The regular game ended in a 71-71 tie. In the overtime, the game continued at a hectic pace, and it was Kick Klitch and Bob Doll who finally clinched the victory for the Miami squad.

FALCONS WIN 91-60

The next home tilt was against the Western Reserve Red Cats, who entered the contest with a five-game win streak. With Bianchi, Gerber, and Drago shooting in the double figures, the five-game win streak went by the boards as BG trounced the Reservists. It was a rout all the way with Bowling Green leading at the half time 48-28. Dick Howard looked great in a losing cause making 23 points.

BG SPLITS OVER VACATION

Vacation time found the Falcons splitting a pair: winning over Loyola of Chicago and losing to Western Michigan. The loss to Western seemed due to over-confidence and because of the boys not having their shooting eyes with them. Bianchi led the scoring with 19 followed by Gerber's 17 in the Falcons' 78-85 loss. The Loyola game found an active alumni cheering section rooting the boys home to a 79-65 win, despite the banishment of Bianchi from the game.

BOWLING GREEN LOSES THIRD

A high spirited Lawrence Tech team from Detroit swooped down on the Falcons next and handed the BG men their third setback 67-60. It was a loosely played game and Bowling Green's worst showing to date. Gerber was high scorer for the losers with 19. Near the end of the game the Falcons pulled within 7 points, but time ran out and the happy Detroiters carried their coach off the floor.

FALCONS NEAR CENTURY MARK

The game was BG's from the starting whistle and the halftime score showed Bowling Green with 53 and Western Ontario with 33. The small Canadian squad was just out-classed as they lost the game 98-55. Bianchi again led the scoring with 28 points. Drago with 17, Yackey with 16, and Gerber with 13 followed Able Al's scoring pace.

BG MEETS RIVAL TU

In a rough and tumble game, which at times resembled football, the BG Falcons buried the Toledo Rockets 78-66. The sharp shooting of BG's Bianchi and the accuracy of Toledo's Phil Martin made it an exciting ball game. The personal duel between these two ended with both sharing scoring honors with 29 points. It was a typical BG-TU game and a large following of Falcon fans cheered the boys on to victory.

JOHN CARROLL NEARLY PULLS UPSET

After playing its best game of the season against Toledo, BG was nearly upset by a fired-up John Carroll team, but managed to post an 84-79 win. This was Gerber's night as he sank 12 buckets and added six free throws for a total of 30 points. It was a see-saw battle and BG's backboard strength was what finally determined the winner.

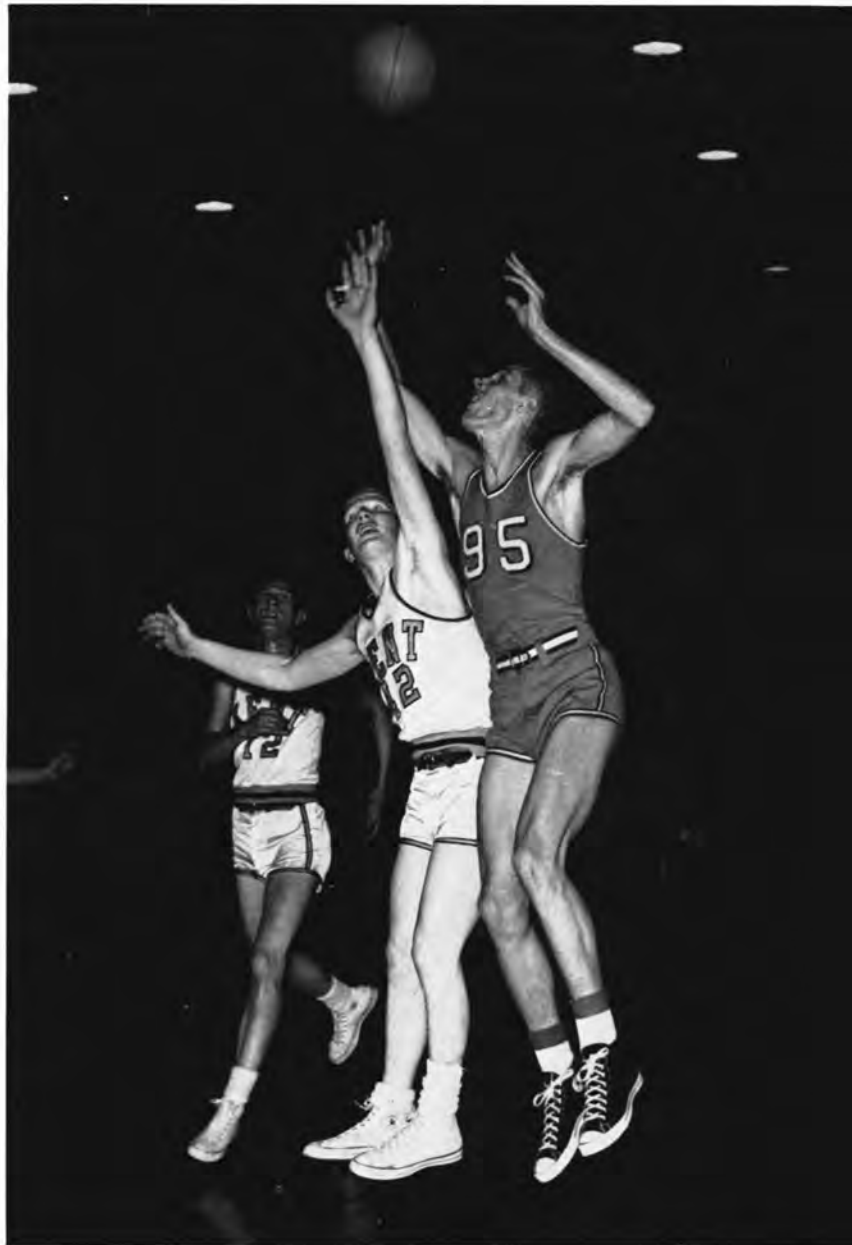

Max Chapman and Kent player jump for the ball.



Typical action which helped the Falcons win over Kent 92-67.



Yackey shoots one up during the Western Ontario game.

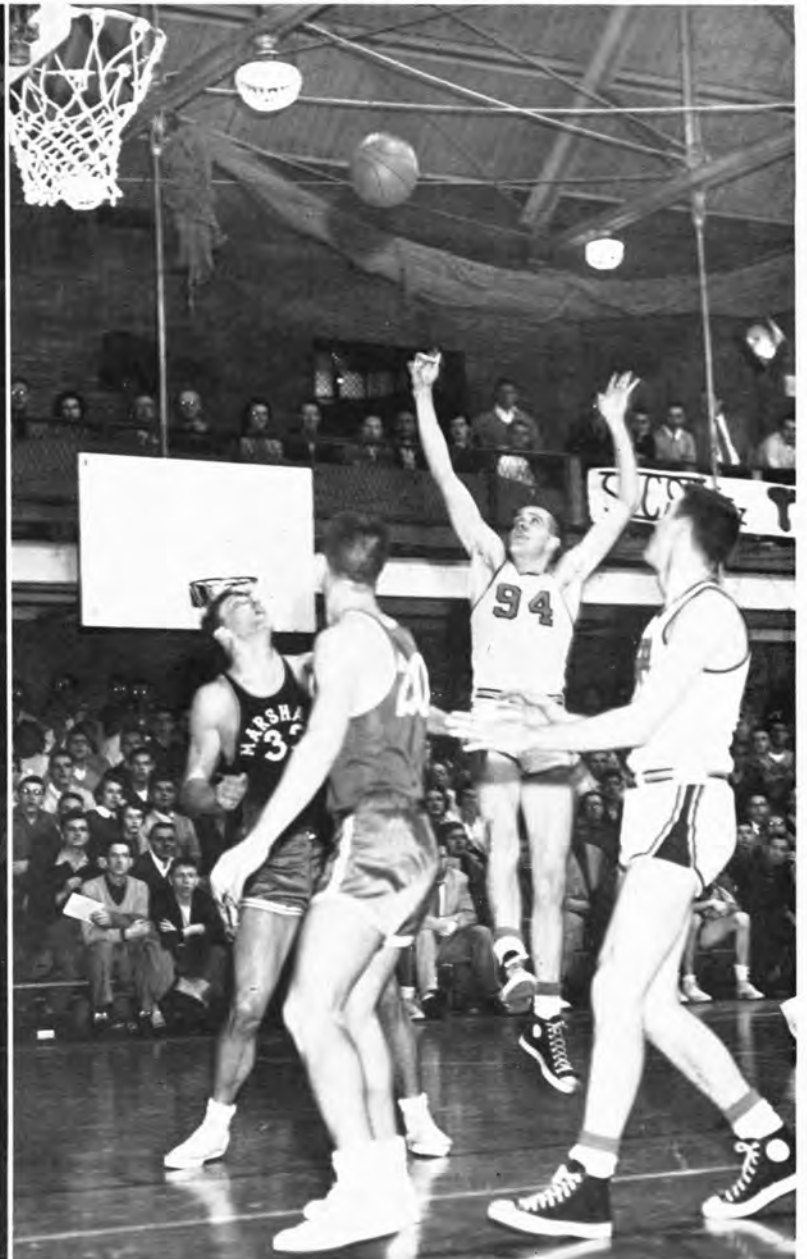

Jim Gerber makes a quick jump during the Marshall game when the Falcons won their first 100-point game of the year.

CAGERS SPLIT OVER SEMESTERS

The Falcons led off the road trip with a 78-72 win over the Bobcats of Ohio University. The half time saw the Falcons holding a seven point lead, but the third stanza turned into a riot as BG pulled away by the score of 61-38. With a short time to play OU sparked by Zusum and Weinbrecht almost closed the gap, but the Falcons managed to stave off the rally and went on to win by six points.

The following night the cage squad of Coach Anderson took on the high-scoring Marshall Men at Huntington Memorial Fieldhouse. What a heartbreaker this was for Bowling Green, as the team bowed out in the final minutes 91-87. Jim Gerber led the scoring with 28 points and Bianchi with 26 was close behind him. The top scorer for the winners was Robinson with 24 points.

MARQUETTE DEFEATED 86-79

Marquette led the Falcons until early in the second quarter. BG, trailing by 11 points, was sparked by the sharp shooting of Al Bianchi and made up the deficit to move into the lead. Yackey's great rebounding strength was instrumental in the BG halftime lead of 47-42. In the third quarter the cagers turned on the heat and pulled away to an 11-point lead. In the fourth quarter, the pace slowed down, but it was never close and BG won handily.

BG MEETS WESTERN KENTUCKY

The sharp shooting of Tom Marshall and the over-all height of the Kentucky squad were the factors in the 82-94 road loss for BG. The game was closer than the score indicated as Gerber hit for 24, Yackey for 20, and Bianchi for 19. Marshall collected 31 points for the winners.



Bianchi makes two to contribute to the 100 which whipped Marshall.

FALCONS REACH THE CENTURY MARK

Bowling Green hit the century mark for the first time against Marshall, 100-70. In revenge for their earlier defeat by Marshall, Bianchi, Gerber, and Drago poured in the points.

BG COPS PEACE PIPE

In the thriller of the year, and a must win for the Falcons, the BG men came from seven points behind to cop the peace pipe tilt 75-71. A large BG crowd was on hand in the Toledo Sports Arena. Wally Server made five points with less than three minutes to go, tying the game. Max Chapman then got a rebound of a foul shot and sank it to give BG a two-point lead with less than a minute to go. Free throws by Rogers and Drago iced the game.

BG BEATS OU

Bowling Green beat the Bobcats for the second time by 78-74. High scorers over Ohio University were Bianchi with 30, Gerber with 19, and Drago with 10.

WESTERN RESERVE IS BEATEN 59-50

Upset-minded Western Reserve tried to freeze the Falcons out of MAC contention as they threw up a tight zone

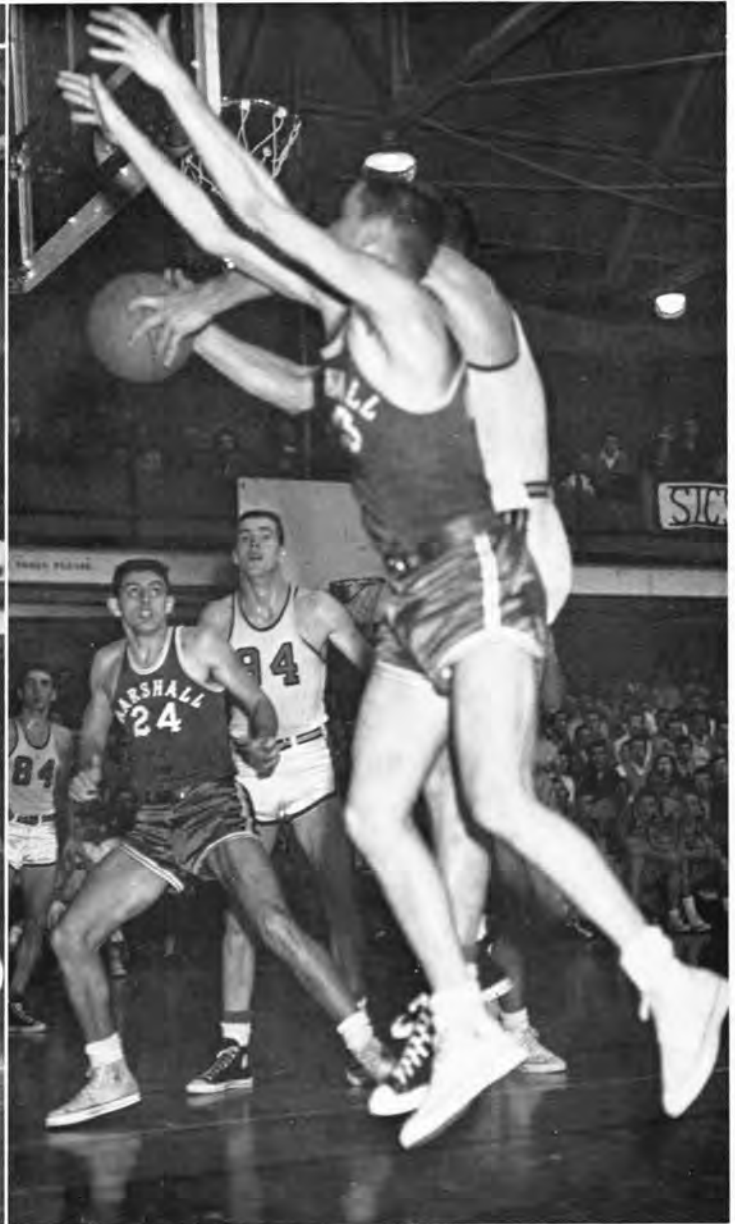

Jim Gerber and Marshall player (24) tussle for the ball.

defense, which proved nearly fatal to the Falcons. Drago was high man for the winners with 23 points.

MIAMI DEFEATED 96-72

Twin scoring by Bianchi and Gerber, who netted 27 points each, and Yackey's 20 spelled victory over the Miami five. It was sweet revenge for the Falcons, who dropped an earlier tilt on Miami's home floor.

DUKES RATED TOPS

Out-classed by the flashy NIT bound squad from Duquesne, BG had an off night and lost 79-52. Gerber made 20 against the unbeaten Dukes, but it wasn't enough.

NIT BOUND FLYERS RIDDLED

The University of Dayton lost its No. 1 spot in Ohio by losing to the Falcons, 107-73. Bianchi led the scoring with 35 points, while Gerber made 22, Drago 22, and Yackey 15.

FALCONS AND BIANCHI SMASH RECORDS

Three records fell as the Falcons swamped Western Michigan 95-62 to avenge an earlier loss. It was Bianchi's night, as Able Al set a new individual scoring record, netting 42 points. He also broke the points per game record, with a 25.2 average. The team broke the total season scoring of MAC with 1086, downing Miami's former record.

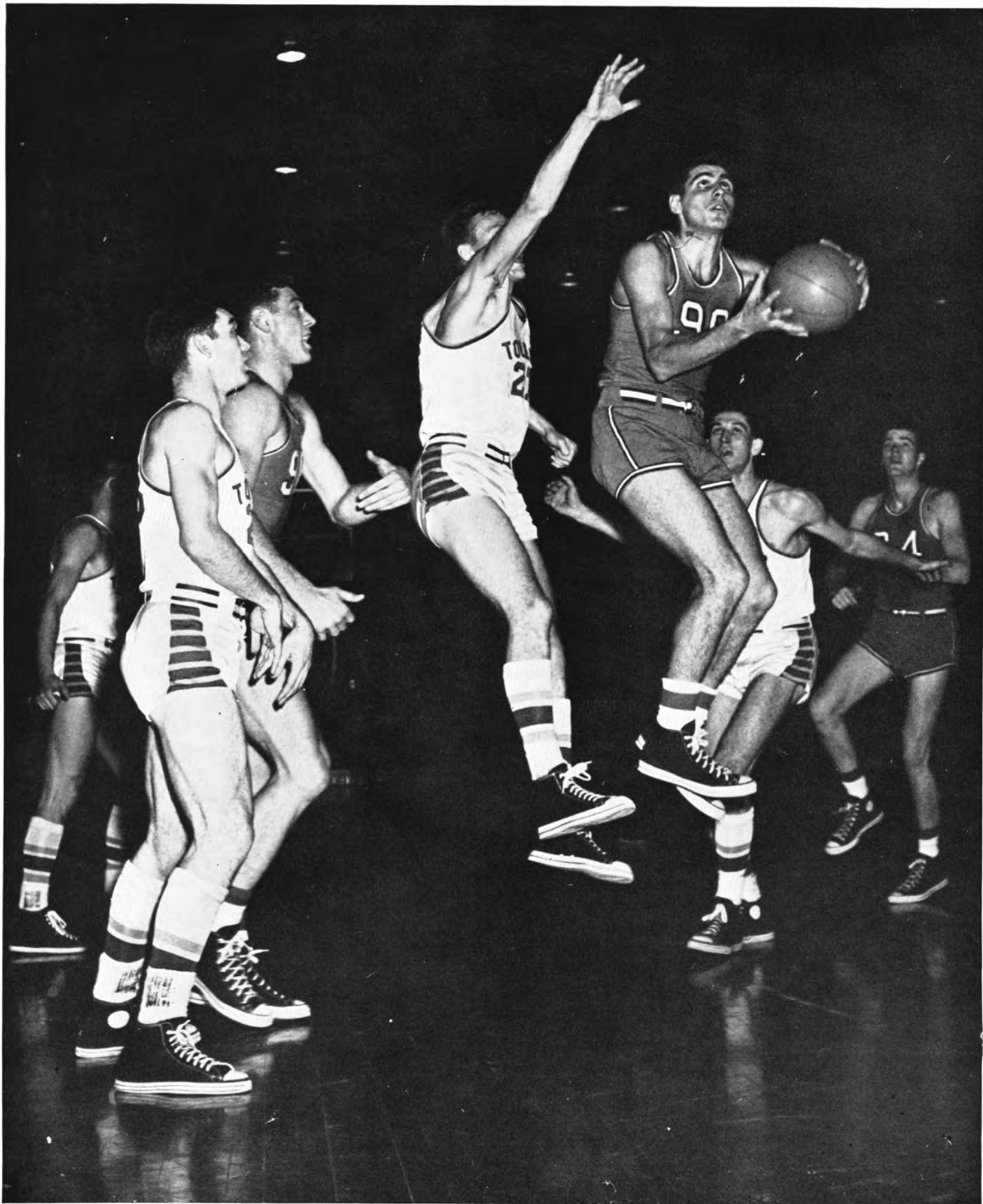

Al Bianchi shoots for two as Toledo's Phil Martin attempts a block.

**BASKETBALL STATISTICS SUMMARY FOR BOWLING GREEN STATE
UNIVERSITY FOR 1953-54 SEASON (24 GAMES)**

	G	FGA	FG	PCT.	FTA	FT	PCT.	RBNDS.	AVG.	PF	TP	AVG.
Al Bianchi	24	524	226	.431	221	148	.670	180	7.5	90	600	25.0
Jim Gerber	23	450	174	.387	173	125	.723	262	11.3	78	473	20.6
Lou Drago	24	321	127	.396	95	73	.768	114	4.8	81	327	13.6
Clarence Yackey	24	230	91	.396	129	90	.698	267	11.1	87	272	11.3
Bill Rogers	24	163	50	.307	49	37	.755	87	3.6	75	137	5.7
Wally Server	24	63	20	.317	67	34	.507	41	1.7	54	74	3.1
George Reis	21	48	15	.313	25	17	.680	57	2.9	30	47	2.2
Max Chapman	13	16	5	.313	12	8	.667	22	1.7	9	18	1.4
Jack Hecker	17	19	5	.263	10	6	.600	5	.3	8	16	.9
Bill Sherin	6	4	2	.500	6	3	.500	4	.7	2	7	1.2
Jim Ladd	7	5	2	.400	8	2	.250	7	1.0	1	6	.9
Jim Reid	11	4	1	.250	2	0	.000	3	.3	2	2	.2
Phil Seker	3	5	1	.200	0	0	.000	0	0.0	1	2	.7
Dick Johoske	3	2	0	.000	0	0	.000	2	.7	1	0	.0
Dave Gallapoo	3	0	0	.000	0	0	.000	1	.3	0	0	.0
Team								174				
Totals	24	1854	719	.388	794	543	.684	1226	51.1	519	1981	82.5
Opponents	24	1807	623	.344	793	489	.617	1043	43.4	530	1745	72.7

RECORD

Bowling Green	Opponent	Bowling Green	Opponent
78	DETROIT	100	MARSHALL*
92	Kent State*	75	Toledo*
79	Miami* (OT)	78	OHIO UNIVERSITY*
91	WESTERN RESERVE*	59	Western Reserve*
78	Western Michigan*	96	MIAMI*
79	Loyola of Chicago	52	Duquesne
60	LAWRENCE TECH	107	DAYTON
98	WESTERN ONTARIO	95	WESTERN MICHIGAN*
78	Toledo*	88	Wichita†
84	John Carroll	81	Western Kentucky†
78	Ohio University*		Won 17 Lost 7
87	Marshall*		In Mid-American Conference*
86	MARQUETTE		Won 10 Lost 3
82	Western Kentucky		†National Invitational Tournament



Bianchi shoots up two against Toledo.

FRESHMEN BASKETBALL



ROW ONE: Coach Vern Dunham, Fred Zimerly, Gerry Van Borgen, Ted Hacquard, Larry Fruth, Jim Tucker, Kip Crawford, Gary Wagner.
ROW TWO: Larry Miles, Bob Adams, Jim Sparling, Luther Cain, Richard Snyder.

This year's freshman squad was led by Jim Tucker, Fred Zimerly, Jim Sparling, Ted Hacquard, and Larry Miles all of whom scored over 100 points. Tucker made 183 and Miles 163 to lead the scoring for the "Baby Falcons."

The team lost in their first outing against Toledo's freshmen, but played perhaps their best game of the season as they defeated them in the second game. In the latter game it was the sharp shooting of Tucker and the rebounding of Sparling that gave the Falcons an edge.

The freshmen seemed to improve as the season progressed, and as they learned to work as a unit. They had a six and four record against other college teams, but seemed to lose out when independent teams came in to play them. Many times these teams were taller than the Falcons and with more years experience. The opponent that took the worst beating of the season was the Gibsonburg American Legion.

Coach Anderson is looking forward to having some of the freshmen team members on his squad. Many of these boys have great potential and should see action on the varsity squad next year.

RECORD

Bowling Green	Opponent
53	Detroit 50
46	Lima City Loan 71
79	Defiance 56
54	Bliss 62
53	Toledo 60
67	Bliss 97
57	Chesity Motors 85
67	Gibsonburg 71
56	Fostoria Jets 54
66	Toledo 55
53	Lima City Loan 82
91	Gibsonburg American Legion 46
71	Western Michigan 94
53	Fostoria 78

NATIONAL INVITATIONAL TOURNAMENT

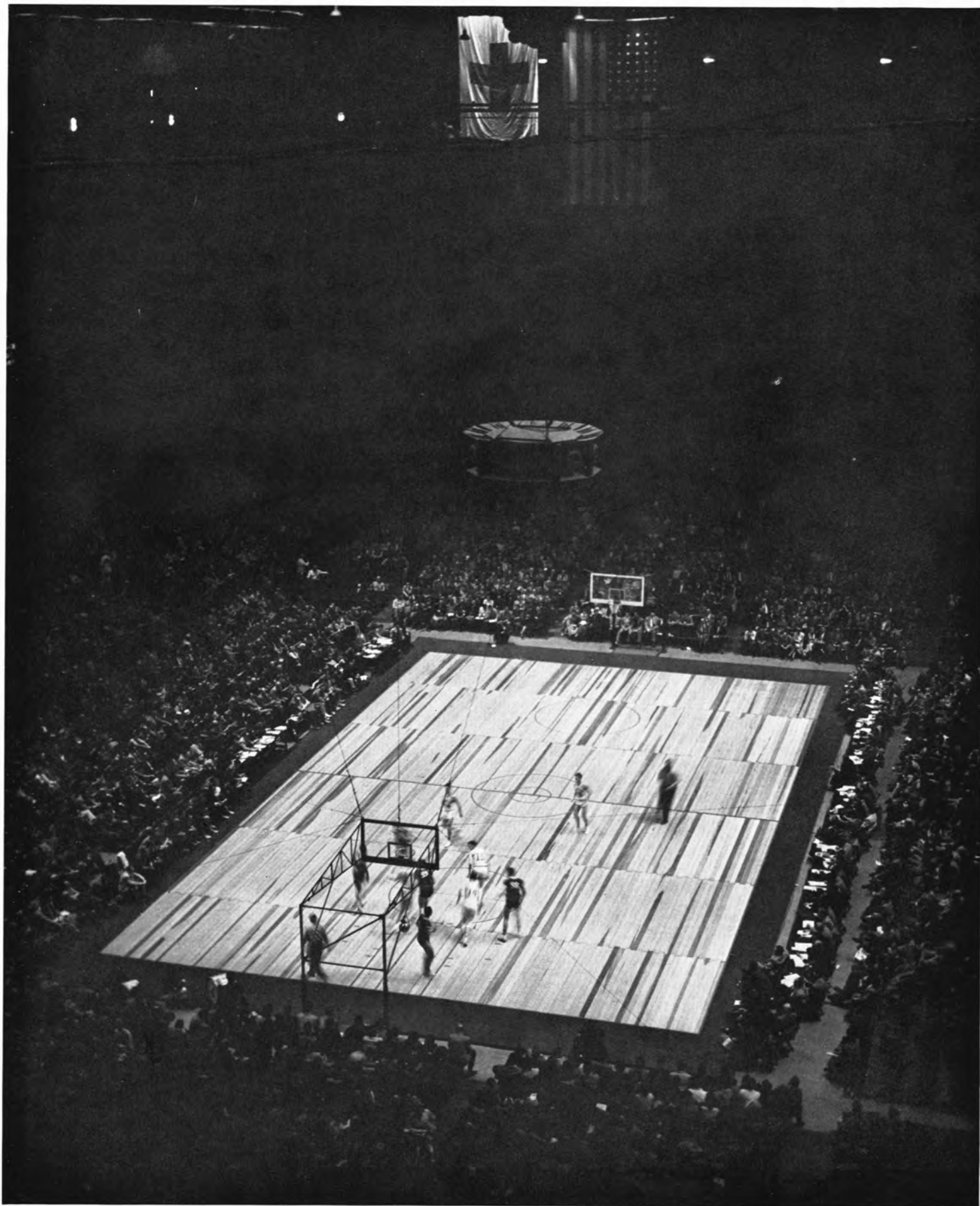

Between 500 and 600 fans migrated to New York City March 5 to watch the Falcons take part in the National Invitational Tournament in Madison Square Gardens.

They traveled by bus, train, plane, and car to lend support to the first big show of spirit against Wichita. One hundred seventy-five fans traveled by chartered Greyhound buses leaving a trail of newspaper notices across three states. The five buses left campus amidst the strains of "Forward Falcons" and various cheers.

After an impromptu pep rally in the Pittsburgh bus station and a total of nineteen hours en route, the migration arrived at the Plymouth Hotel.

Spirit by the BG cheerleaders, won the heart of Madison Square Garden and soon the record crowd of 16,000 was calling on the Falcons to win. Once again, as in 1949 where it originated, the chant "Let's Go Bowling Green" echoed through the huge arena.

Al Bianchi and Lou Drago, both from New York City, realized a dream come true as they trotted onto the floor to play before a crowd of hometown people. The Falcon win over Wichita put a perfect ending to the trip for the hundreds of students, many of whom had seen New York and the NIT for the first time.



Students bought their tickets at the Business Office and were ready to go.



Five Greyhound buses were chartered to migrate the fans to New York City.



Students caught a few winks as the buses rolled eastward.



Fourth quarter time out in the Wichita game.

NOW FOR THE GAMES

It was a Basketball Player's dream come true for the seven Bowling Green cagers, who played in the National Invitational Tournament at Madison Square Garden. The Falcons pointed all season for the opportunity to participate in the NIT and now all their work and spirit had paid off. In the opening game they were matched against Wichita, whom the New York papers favored by a four point margin. Both teams played loose ball the first half, but the Falcons settled down in the third quarter, and grabbed an eight point lead. This lead was narrowed to four points in the closing seconds of the game, but the Falcons dropped Wichita from the tournament, 88-84.

Bowling Green's claim to glory was cut short in the second game of the tournament for the Falcons when the Western Kentucky Hilltoppers pulled away in the latter stages of the torrid ball game to win 95-81. The game opened fast and it looked for a short time as though the Falcons were on their way once more. Bowling Green led 16-10 after four minutes of play. Western took a commanding 30-28 first quarter lead. Big Jim Gerber had 20 of the 28 Falcon points. The Falcons managed to stay in the ball-game on the strength of Gerber's fine hook shots, as they were behind 59-53 at the half. Going into the final quarter, Western Kentucky led 80-66 and maintained their 14 point lead to win 95-81. Unanimous standout for the entire night was Jim Gerber. He hit 11 of 15 shots in the first half along with 9 free throws for 31 points at the half. Gerber had a total of 39 points for the game second only to George Mickan's 53 points in a MAC garden game.



Bianchi connects on his underhand shot in the third quarter.

SNAPSHOTS OF THE PILGRIMAGE



Students staged an impromptu pep rally during a three hour stop-over in the Pittsburgh bus terminal.



Bowling Green cheerleaders showed the crowd of 16,000 who was going to win the game by their spirit.



Chuck Hornaday and a former BG student, Mary Ahrens, look over Times Square.

WRESTLING TEAM



ROW ONE: Al Rowe, Andy Tolas, Dean Russell, Tom Hoskinson, Jack Leonard.
ROW TWO: Otto Beindorf, Tony Mencini, Kermie Knowles, Hal Bruck, John Ladd, Jerry Velick, Bruce Bellard.



This year's wrestling team, led by Tom Hoskinson, Dean Russell, John Ladd, and Jerry Velick, ended the season with a record of three wins and six losses.

Coach Bruce Bellard was faced with the task of rebuilding a team which didn't win a meet last year.

Bowling Green had five pins during the season. Hoskinson got one against Toledo, Kaiser against Oberlin, Mencini against Earlham and John Ladd made the other two.

The Falcons had tough luck this season as they dropped many close meets. It seemed when the chips were down the matmen couldn't score those few points they needed to win the meet. This might be attributed to the inexperience of the members of the squad.

RECORD

Bowling Green	Opponent	Opponent
28	Earlham	5
8	OHIO U.	18
24	Oberlin	5
3	CASE	23
9	Findlay	15
12	Western Ontario	16
5	TOLEDO	21
12	KENT STATE	21
14	MIAMI	11

RESULTS: won 3, lost 6.
Caps represent MAC meets.

SWIMMING TEAM



ROW ONE: Herb Scogg, Ed Levy, Don Schumacher, Jim Elliott, William Miller, Bud Bell, Paul Dressel, Bill Bradshaw. ROW TWO: Sam Cooper, Marv Dessecker, Ralph Carbonero, Dave Hamilton, Fred Gerbing, Paul Atkinson, James Longnecker, William Cunningham, Bud Cross, Charles Burton, Bob Sanborn. ROW THREE: Jim Repp, Al DallaTorre, Tom Glennon, Bob Iles, Ron Dall, Jim O'Connor, Rich Rose, Karl Seidl, Bruce Horsfall.



This year's swimming team under the helm of Coach Sam Cooper and Co-Captains James Longnecker and Ronald Dall finished the season with an eight win and three loss dual meet record.

Coach Cooper was worried at the start of the season about finding replacements for John Bruce, last year's co-captain, but freshmen Dave Hamilton, Paul Atkinson, Ralph Carbonero and diver Jim Elliott did a commendable job of taking up the slack.

In the big event of the season, the Mid-American Conference Championship, held at Ohio University the Falcon swimmers placed second only to Ohio University. In this particular meet Herb Scogg took three firsts to spearhead the team. Fred Gerbing took two thirds and a second, losing out in each of his races by tough-outs.

High point man for the season was Herb Scogg with 209 points followed by Paul Atkinson and Jim Gerbing with 133 each. Prospects look good for next year according to Coach Cooper.



Beginning of a swimming heat.



RECORD

Bowling Green		Opponent
41 Loyola	43
36 Kenyon	48
51 Albion	33
68 Fenn	16
69 Cincinnati	14
23 Ohio University	61
59 Kent State	25
61 Oberlin	23
44 Miami	40
62 Wayne	22
69 Ball State	15

MAC rating second.

MEN'S INTRAMURALS



In softball, the Fighting Farmers dominated the independents league with Phi Delta Theta eventually winning the fraternity fray. The two met late in May to decide who should be crowned campus winner. The Farmers were led by Palsha, Andrews, and Stanziale with the Phi Deltas relying on such men as Smalley, Shutt, and Keipp. The Farmers took a 4-3 third inning lead only to falter in the last four stanzas and lose 9-4.

After the smoke cleared from the twin fraternity football leagues, SAE and Sigma Chi's had won their respective loops. These two met in the championship game, with it ending in a tie. At the same time the R-9 Ramblers were defeating the NW All-Stars to clinch the independent championship.

The SAE's with a team composed of Yackey, Horn, Reed, and Heinemeyer won the campus open horse-shoe tournament. West, Rogers, Bunger and Spangenberg paced Sigma Chi to a championship on the tennis courts.

The fraternity golf league was faced with tough luck this year in the form of bad weather, as the contestants had trouble getting in the required rounds. Delta Tau Delta paced by Eaton, Cobb, Thomas, and Cleary eventually won the tournament, as they edged out Sigma Chi.

Phi Delta Theta combined the efforts of Dick Moss, Phil Seker and Herb Meeker to take first place in the fraternity track meet. John Cold representing MIS carried away the individual champ honors.

This year the intramural department began a new type of contest known as archery golf. There were seven contestants entered in this event with Dick Kenny carrying away top honors with a score of 19. Don Britton was a close second with 20.



In volleyball, SAE and Sigma Chi emerged victorious in their respective leagues and thus each earned the right to play in the championship game. The SAE's team composed of Reid, Bianchi, Drago, Gerber, Yackey, and Van Wyck, had little trouble winning 15-3, 15-8.

Don Ibbotson placed first with 536 points in the annual football festival. Contestants participated in a series of events such as place kick, drop kick, passing and punting. Contestants are given points on distance and precision, with each participant entering each event and the points being totaled. Klein was second with 521 and Kenny third with 500.

Six teams were entered in the annual fraternity swimming meet with Sigma Nu carrying off top honors with 33 points. In the first event, a 50-yard crawl, Carbonero representing Sigma Nu set a new intramural record with the score of 25.6. Carbonero also took first in the 50-yard breast stroke event. Bill Bradshaw, Phi Delta Theta, took first in diving. Sigma Chi and Delta Tau Delta tied for second with 31, and Phi Delta Theta took fourth with 12 points.



Women's Intramurals

In the 26th year of intramural activity here at Bowling Green, once again equipment and facilities were made available to all those interested in participation. Sponsored by the women's Health and Physical Education department, intramurals afforded opportunities for leadership, maintained good health by limiting activities and requiring medical check-ups, and provided organized teams in all the various sports.

Teams were organized from sororities, dormitories and independent groups with a total of 50% of the women on campus participating in one or more sports. Miss Dorothy Luedtke, instructor in the department, served as director of intramurals.

In basketball, 308 girls making up 28 teams comprised the house and dorm independent league. Alpha Delta Pi finished first, with the Jumping Jills from the third floor of the Delta Gamma house placing second; Shatzel came in third, and Delta Zeta was in the number four spot. In the major and minor league, the juniors were first and the freshmen second.

The '53 volleyball season saw Delta Gamma win first place and Chi Omega take the runner-up spot. This year as the season opened, 22 teams had entered in the dorm and independent league plus six in the major and minor league.

An extramural program was also carried on this year. In hockey, girls were picked for their skill in the game and the teams played against the University of Michigan, Wittenberg, Ohio Wesleyan, and Ohio State. Anyone interested in basketball could play on an extramural team in that sport. They played against Miami, Heidelberg, Toledo, Ohio Wesleyan, Ohio State, and Wittenberg.



Another goal
and
we'll win
this game.

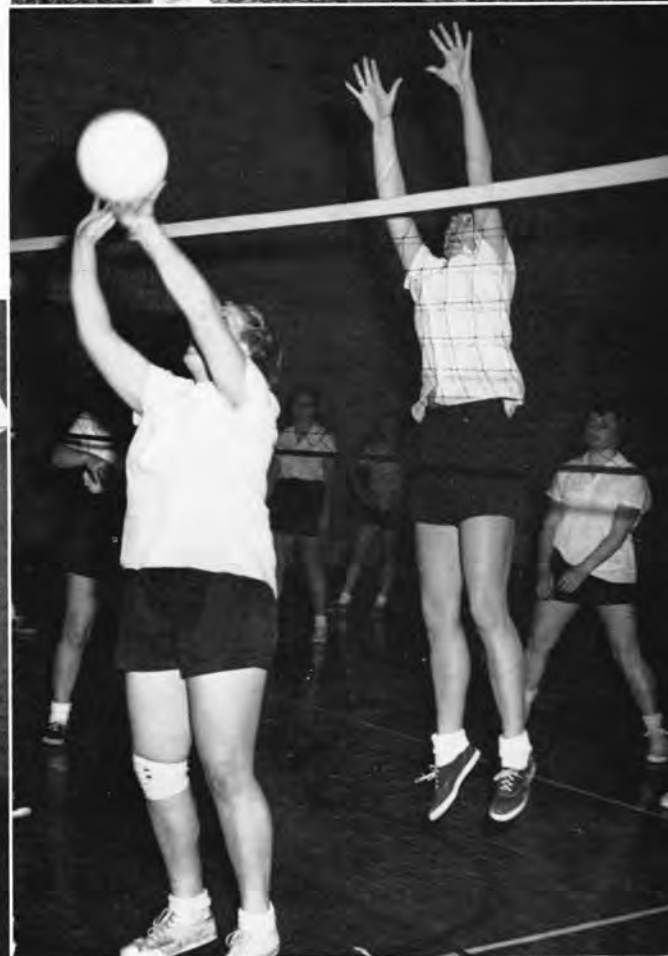

Watch out for the net.



Touchee.



Spring sports, such as this softball game attracted many participants from the intramural program.

Two of the 28 teams joining in on the fun during basketball season show they scored the points to win the game. A total of 308 girls participated during the whole season.

One of the in-between winter and spring sports, volleyball was second in popularity to basketball, with as many as 24 teams from dorms and houses taking part.

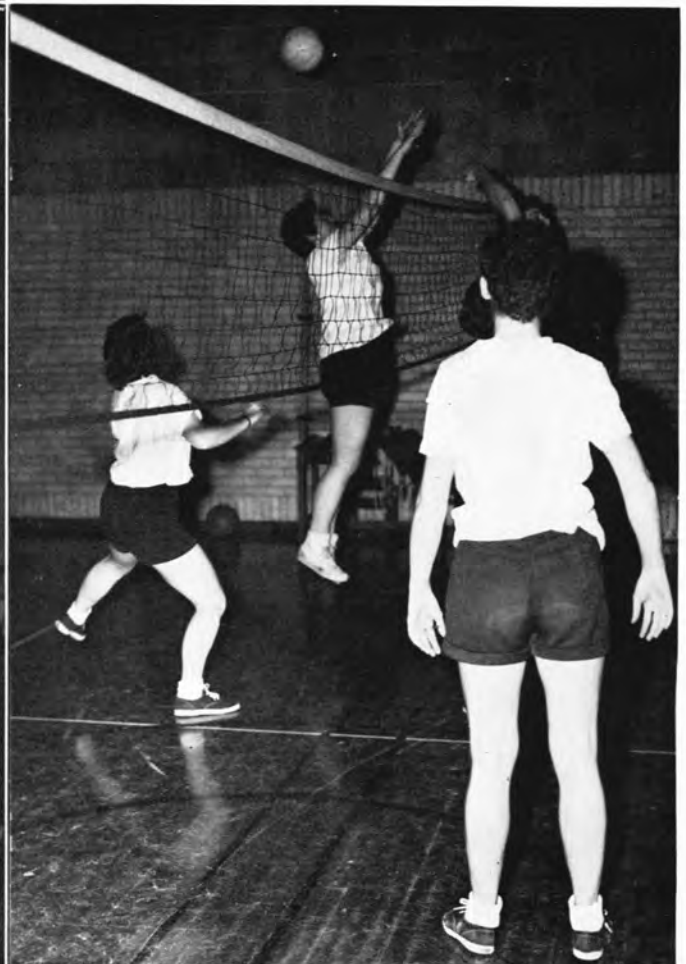
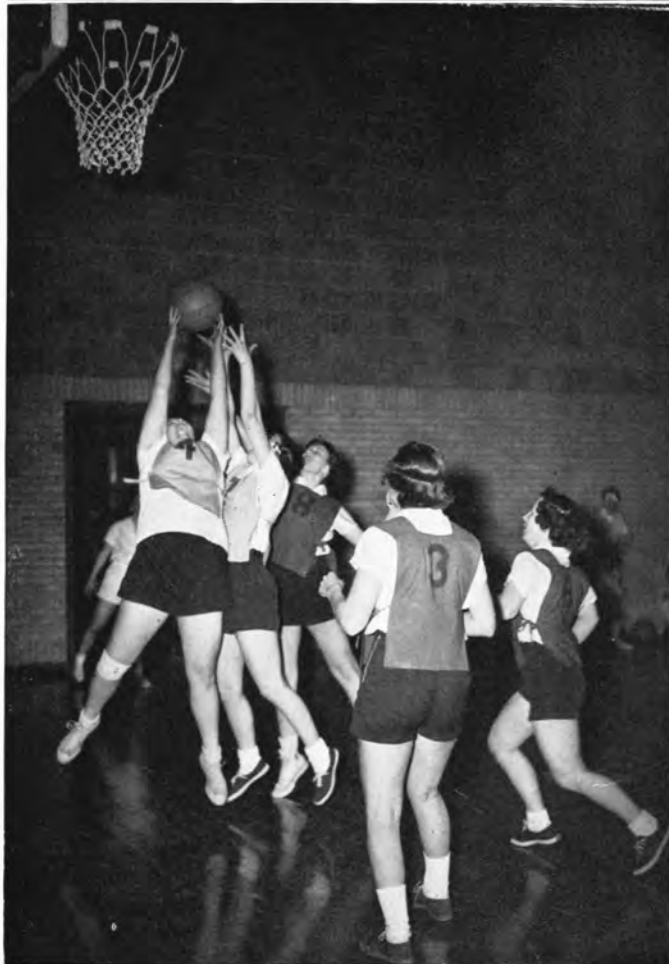

Popular as a service course and as a game which offers easy relaxation, table tennis requires skill and precision of movement.

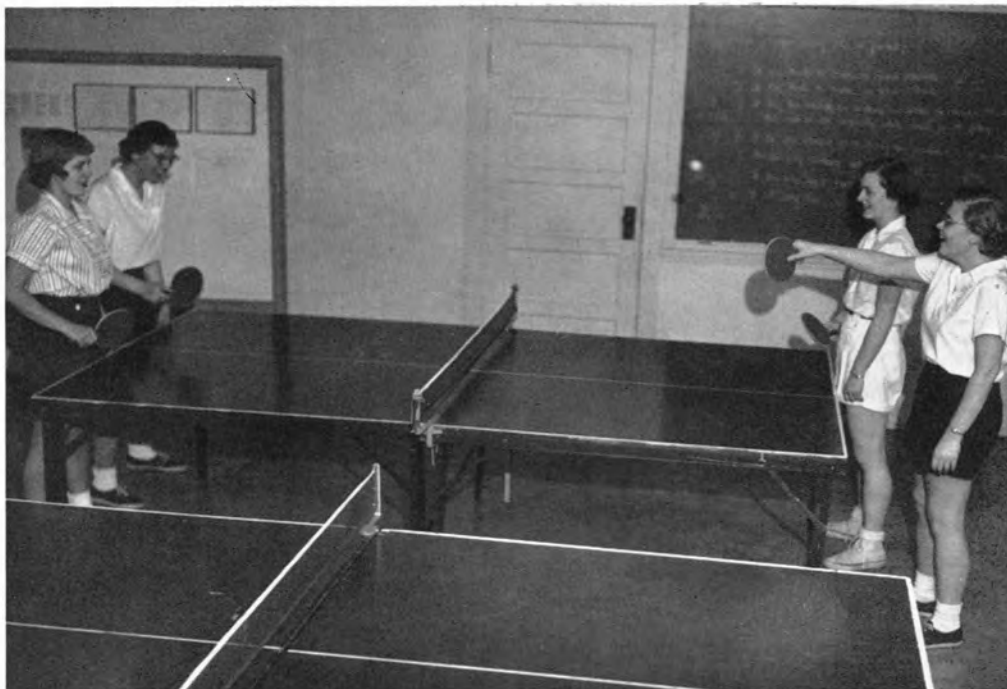

Playing in both an intramural and extramural program, these girls gained the experience that will help them in their teaching field later.



The indoor hockey teams enjoyed the warmen version of their favorite sport during the cold months.



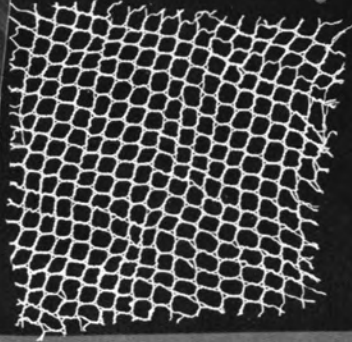

Classes

The undergraduate classes of Bowling Green have passed through many doors during their life here at the University. The seniors have now passed through the final door on their way out, anxious to see what their life will be in the following years. The freshmen have not been inside the door very long yet, but long enough to appreciate what Bowling Green stands for and to have that pride which comes with accomplishment. The sophomores and juniors are well into their college life, able to look back to their freshmen days but mostly looking forward to the future when they, too, will pass through the final door. College has been a widening experience to every one of the classes and perhaps nothing in later life will ever quite equal many of its phases.



STANDING: Peggy McCutcheon, Dick Taylor.
SEATED: Don Buckles, Ruth Walcott.

One of the largest freshmen classes since post war days entered Bowling Green in the fall of 1953. They were eager to get established in their new life and started off successfully by winning the Freshmen-Sophomore tug-of-war. Taking off their distinguishing feature—the orange and brown beanie—the freshmen entered right into all phases of campus activities.

Electing officers was first on the agenda and rigorous campaigning was held throughout the campus. Outstanding leaders were elected to the four major posts (see cut) together with their Student Senate representative, George Howick.

Once elected, the officers were in charge of general planning for the class. Among the social events of the year was a skating party at Powell's Pond and a general mixer in the Spring.

FRESHMEN

ROW ONE: Joanne Barto, Carol Jones, Anna Delventhal, Janet Barto, Patricia Downs, Carol McClay, Rosemary D'Aiuto, Janice Forrest, Jane Metzger, Mary Maturen, Eudora Burroughs, Marilyn Patton.

ROW TWO: Don E. Cook, Ken Pilarczyk, Doris Emery, Ronald Mainous, John Galati, Sue Deason, Dick Bruck, Neil B. Baker, Jim Niese.



ROW ONE: Gertrude Reitz, Doris Mitchell, Joanne Reed, Marlene Denton, Sue Scott, Shirley Span.

ROW TWO: Joseph Garbo, Susie Moran, Joan Erven, Suzette Seiling, Coleen Schaefer, Charlene Smith, Sandra Ross, Jane Evans, Jackie Avery, Chuck Seifert, Wayne Baldwin.

ROW THREE: Jim Cloud, Ed Paul, Jerry O'Connor, Ross Smith, Nancy Snyder, Peggy Snyder, James Smith, Bob Adams.

ROW ONE: Doris Pitts, Barbara Mason, Regina Pierce, Barbara Fagt, Marie Murphy, Marcia Mathiasen, Joy Lynn Morris.
 ROW TWO: Bette Myers, Joanne Rudy, Janet Payne, Diane Lantz.
 ROW THREE: Donald Laps, William Posey, Dick Noble.
 ROW FOUR: Jack Somerville, Rufes Oglesby, Robert Martin.



ROW ONE: Sonia Radosevich, Jim Chappel, Helen Robinson, Carolyn Sweeting, Ruth Klingel, Margarita Keller, Bob Welton.
 ROW TWO: Diane Callahan, Nancy Hauhawout, Tom Toolan, Sally Caskey, Linda Wipior, Richard Swartzmiller, Jim Lessig, Pat Bunting.
 ROW THREE: Don Eryen, Ted Knight, Dave Richards, Tom Carlyon, Ron Short, Joe Helm, Wendelle Miller.

SEATED: Sandra Akenburger, Pat Craine, Lee Meadows, Marjorie Campbell, Jeanette Abele, Geraldine Botshon, Janice Puhl, Jeanette Boose.
 STANDING: Roberta Cramer, Janice Eberly, Pat Andrews, Marlene Bergman, Beverly Curry, Elmoyn Benjamin, Roy Cain, Dale Abbe, Jim Ainslie, Dave Carpenter, Tom Adams, Jim Bohlmann, Dick Custenborder, Bill Dudrow, Jane Herrmann, Joy Beam, Charlene Applegate, Rita Blair, Mary Du-Bois, Judy Dorman.





ROW ONE: Marcia Ellen Kuchera, Sharilyn Zedaker, Merle Flannery, Janet Arn, Elaine Kostell, John D. Libbee.
 ROW TWO: Phyllis Leininger, Eunice Cunningham, Lee LeRoux, Carol Hischka, Sally Cummins, Faith Blumenschine, William Castanien, Betsy Fair, John Berardinelli.
 ROW THREE: Terry Lower, Bob Hobart, Ken Hollenbaugh, John Cunningham, Charles Lutz, Jim Corbin.



ROW ONE: Virginia Carter, Kay Crawford, Jean Goldinger, Harriette Goldstein, Sarah Greene, Carol Allan, Shirley Dipner, Charlotte Durkin, Susan Disney, Sophie Duber, Janie Roberts.
 ROW TWO: Bill Hess, David Goldsmith, Clayton Cornell, Bud Frazer, Willie Beck, Ronald Fredrick, Allen Boras, Lynn Rader, Ora Alleman, Armin Dreissiger, Eugene Curtis, Robert Doran, Thomas Glennon.



ROW ONE: Margaret Payne, Barbara Karr, Ronnie Engelke, Carolyn Cooper, Rosemary Barton, Donna Jenkins, Jackie Browne, Marilyn Barton, Julie Holstein.
 ROW TWO: James Georgeon, Carlos Jackson, Ed Ballag, Dan Edwards, Ron Fulginzi, Dick Garrett, Bob Clark.

ROW ONE: Pat Smith, Charlene Wilt, Sylvia Zedlar, Ellen Hasley.
 ROW TWO: Marilyn Yates, Roberta Leech, Dixie Young, Jeanine Wenrick.
 ROW THREE: Ruth Wolcott, Doris Wismer, Patricia White, Norma Limpach, Kay Wiseman.
 ROW FOUR: John Wenrick, Eugene Wright, David Young, Willis Woodruff, Gene Beard, Robert Ziegler.



SEATED: Janet Krohn, Mary Jo Krahl, Marty Hesse, Rita Heintz, Barb Hinson, Meriam Krichbaum.
 STANDING: Sharon Koch, Sandra Levy, George Howick, Doreen Horn, Bonnie Jean Hay, Chuck Koch, Jerry Hall, Elaine House, John Harris, Mitzi Kohring, Nancy Howard.

SEATED: Carolyn Pruitt, Maureen Minahan, Dorothy Reid, Maria Monachino, Jane Shay, Pat Salzler, Carole Price.
 STANDING: Lois Reel, Nancy Sharp, Charles Schulz, Robert Sanborn, Charles Scarritt, Fred Ashley, Steve Ray, Harriet Reese, Phyllis Schmucker, Sue Hamner.





ROW ONE: Barbara Smith, Alice McCloud, June Brackney, Nancy Ford, Joan Geesey, Rita Altaffer, Carolee Dangel.
 ROW TWO: Jay Belford, Shirley Hoover, Jo Ann Jones, Connie Clampitt, Nancy Grim, Doris Battles, Shirrill Pray, Betty Clarke.
 ROW THREE: Paul Elsten, Charles Ehrenfried, Ed Balthazar, Harold Christensen, Sheldon Sadugar, Allen Clay, Bernard McAlea, Bob Degenhart, Dick Dassel, Charles Crockett, Robert Clevenger, Ray Dyer, Robert Snyder, Kay Poling, Don Browder, Joe DeLuca.



SEATED: Susan Stearns, Florence Shuler, Martha Roby, JoAnna Steinberger, Shirley Lewis, Nance Fleming, Mary Ann Tratnik, Janet Shank.
 STANDING: Carter Hadley, Jack Troutner, John Tite, Lawrence Link, Don Shoemaker, Lawrence Trask, Jim Stein, Evan Urhammer, Jerry Sherwin, Jim Staley, Jack Varady, Burton Simon, Bob Skeel, Jim Tucker.



ROW ONE: Dana Hull, Alison May, Marguerite Hoops, Judith Bowers, Carolyn Minnery, Jill Coe, Ellen Partridge, Anne Alfrey, Mary Ann Aufderstrasse, Charlotte Hahne, Betty Jo Hart.
 ROW TWO: Lee Hillard, Barbara Johnson, Arleen Kuhlman, Richard Almester, Joan Heiser, Mary Ann Luedeke, Barbara Kuss.
 ROW THREE: Helen Herriman, Carolyn Catheart, Shirley Angle, Joan Allman, Jim Krupa, Leland Lev, Norman Hilton.



SEATED: Marilyn Felix, Jean Behnke, Anna Marie Mills, Phyllis Hutchinson, Carol Myers, Joan Hrywniak, Renee Riendeau, Pat Hurst, Pat Sheffer, Marlo Sandow, Sandra Sewell.
 STANDING: Jan Tumbush, Margie Elias, Kip Crawford, Delbert Saito, Ray Lusher, Jerry Jacobs, Tom Schlagel, Drew Lisby, Marilyn Mahler, Dorothy Miles, Barbara Schrader, Irma Lohrey.



SEATED: Chris Erickson, Carole Coles, Ann Ginther, Barbara Dean, Eleanor DePolo, Lauretta Ciula, Susie Clafin.
 STANDING: Carolyn Kissel, Ronald Johnson, Jack Dauterman, Dick Brown, Kenneth Searfoss, Ferrall Frazier, Nancy Lee Gahring.

ROW ONE: Colleen Burns, Marilyn Nicholas, Elinor Paisley, Sandra Clark, Kaye Nonnamaker.

ROW TWO: James Yingling, Pat Chulack, Herman Reamer, Shirley Merritt, Dolores Neldon, Jim Lowe, Bette Rider, Fred Metz.

ROW THREE: Dennis Jones, Don Buckles, Ralph Jones, Al Shepp, Tom Hartley, Jim Woleslagel, Duane Reed, Tom Schnell.



ROW ONE: Billie Reese, Marie Oates, Nancy Mellon, Bob Padovani, Roberta Mott, Joan Nichols, Eleanor Perkins, Norma Miller, Sheila O'Brien.

ROW TWO: Bruce McNair, Darrel Platt, Dick Taylor, Bob Smith, Carl Schumann, Jim Mason.

ROW ONE: Betty Jevnilar, Sue Spangler, Marilyn Kofron, Janice Sponsler, Anne Tabor, Velma Taylor, Peggy Elton.
 ROW TWO: Reevea Stott, Patricia Chapman, Rosalie Swinehart, Joyce Thompson, Mary Beth Schmitzer, Ann Hall, Jeanne Valiquette.
 ROW THREE: Sally Sutheren, Frances Stevenson, Charlotte Thielhorn, Marian Smith, Beverly Knepper, Joy Bush, Marjorie Smith, Nancy Taylor.



ROW ONE: Herm Kiel, Pete Kitchen, Joe Decker, Allen Eastwood, Don Hendricks, Carl Deisig, Bill Barnard.
 ROW TWO: Carole Babcock, Marilyn Klein, Lois Bauman, Beverly Eden, Mary Kalvin, Jane Fox.
 ROW THREE: Janice Kistler, Arlene Daugherty, Joyce Gibbs, Shirley Browning, Beverly Cline, Charlotte Klein, Carol Clark.

SEATED: Mary Crockett, Anne Du Puy, Carolyn Walter, Audrey Stettin, Diane Stoffer, Phyllis Shively, Sue Weber, Marie Wiley, Jo Ann Von Moos, Gerry Turk, Mary Macuga, Hilda Sellman.
 STANDING: Don Wood, Ron Cox, Gary Wagner, Les Wagner, Harry Levy, Mack Waller, Albert Wedman, Wilbert Weaver, Carolyn Shy.





Charles Demshok, Lowell Buckingham, Charles Bailey, Gary Evans, Carol Embick, Marian Laundon, Ellen Bush, Shirley Battles, Janice Barker, Marion Gater, William Stubs.



ROW ONE: Herb Hipp, Carol Holley, Salle Henne, Dianne Harrod, Judy Helwig, Angie Carcione, Amaryllis Russell, Marilyn Hay, Georgia Dutton, Alvin Henninger.
ROW TWO: Bill Fischer, Alvin Carter, Don Hild, Gary Gravette, Paul Harniad, Ann Hoff, Dick Henningsen.



SEATED: Nancy Goss, Peg Hutchison, Nan Hall, Barb Hemmer, Rosanne Hartzler.
STANDING: Don Glass, Donald Harsh, Loretta Hall, Mary Ann Hamlin, Joan Honkala, Marcia Harris, Marie Greiffelt, Judy Dunn, Jeanette Hummel, Frank Glann, Bob Carter, Bob Faber, Barbara Stanton.

ROW ONE: June Scherler, Jane Malkis, Annie Pangdinan, Mary Redman, Carole Mannino, Nancy Cramer, Marilyn Millar, Mary Maeda.
 ROW TWO: Nancy Plummer, Marjorie Marcus, Carol Middeker, Pat Ward, Nancy Doll, Herb Moskowitz, Nelson McLarkey, Daniel Duricy, John Palozzi, Don Mixer, Joe Moosman.



ROW ONE: Lorraine Combs, Jeanette Burner, Mary Evelyn Niese, Dorothy Snowden, Carol Roop, Iris Sams, Nancy Rasmussen, Jan Thompson, Charlotte Sinnott, Fran Georgi, Carol Gillespie.
 ROW TWO: William E. Thomas, Bill Ryan, Dale Swope, Gene Motter, Richard Vorban, Bobby J. Gillan, John Mc Carthy, Jerry Rogers, Chester Arnold, Dick Firsdon, Richard Rytel, Ronnie Swearingen, Jim Toth, Ward Ryan, Tom Burch, Sheldon Rabb.

ROW ONE: Shirley Mancur, Marcia Karszewski, Barb DeGross, Louis Pirozzi, Herb Kuehne, Robert Capen.
 ROW TWO: Susan McAfee, Mary Honeck, Betty Bolinger, Nance Kewon, Bill Wisterman.
 ROW THREE: Shirley Cashen, Nancy Mellon, Audrey Boldt, Joe Kiss, Gerry Van Bargaen, Paul Hamill, Rich Rose, John Schnetzler, Eugene Core.

ROW ONE: Beverly Gresho, Roy Fisher, Sue Ann Anderson, Sharon Camp, Jackie Adams, Luther Cain, Robert Bowman, Robert Byers, Donna Haydock, Nancy Lee Smith, Mary Hamilton, Suzanne Coutchie.
 ROW TWO: Ray Bollar, Fred Durnwald, Pat Adelman, Carol Cornelius, Eleanor Beck, Marilyn Sawyer, Nancy Dowler, Ruth Atterholt, Julie Dispenza.





ROW ONE: Janet Cooke, Nancy Meeks, Sharon Kison, Charles Mantel, Celia Ialonde, Bob Kittel, Bob De-LaRonde, Dick Jones, Carol Kist, Dorothy Butler, Sue Jordan, Irene Lakatos, Pat Kindler, Kathryn Noff, Carol McInerney.
ROW TWO: Richard McCreight, Merle Kingsley, John Lau, Neil McCall, Lanny Miles.

ROW ONE: Betsy Pace, Sue Openlander, Connie Conklin, June Roche, Dorothy Comings, Jackie Kubinski, Joan Ritzman, Mary Nofziger, Marlene McKenzie.
ROW TWO: Jim Orchard, Anne Peterson, James Repp, Bruce Pinover, Jeanne Rymas, Eleanor Rearick.



Kohl Hall girls celebrate Christmas.



Freshmen women have a typical college room.

Beginning their second year both as independents and Greeks, the sophomores had that new feeling of being at least smarter than the freshmen. With a quarter of their college education over, they felt content in familiar surroundings and began to further their general knowledge, athletic prowess, musical talent, art ability, and dramatic skills.

Considering their first year's successes as luck, the sophomores went into their second year to gain experience in all fields. Their officers developed good leadership qualities, while other members of the class furthered good student government by serving on student senate committees, and by joining campus service organizations.



STANDING: Deborah Auger, treasurer; Daniel Wawrzyniak, vice president; Janet Morris, secretary; Thomas Conway, president.

SOPHOMORES



SEATED: Ted Lazas, Cleo Ostrander, Elizabeth McDonald, Helene Zuchowski, Margaret Davis, Carolyn Castello, Carroll Thurston.

STANDING: Dolores Hieber, Ray Newyear, Ruby Laubaugh, Barb Coy, Jane Brunthaver, Maxine Leking, Judy Francis, Shirley Montgomery, Eva Hilbert, Perry Diehl, Jr.



SEATED: Sue McNutt, Rose Johnston, Pat Pettijohn, Pat Tracewell, Alice Surrell, Janet Crane, Sally Horsfall, Irene Hirsch, Les Cook.

STANDING: Nick Poulos, Andrew Ogg, Jim Stockton.



ROW ONE: Carolyn Boerwinkle, Marilyn King, Rosanne Niland, Beverly Knight, Dorothy Yacom.
 ROW TWO: Russell Hall, William Witalis, Dusty Eyre, Eleanor Aughey, Kay Snyder, Lu Anne Thompson, Jody Daigneau.

ROW THREE: Donald Blake, Thomas Bach, Don Rowe, Dale Duncan, Ben Rowe, Sam Epstein, Bob Kristenak, Richard Wells, James Pinnick, Bob Huddilston, Bill Gibson, (fictitious person), Berton Keith.



Dennis
Costo
Hisco



ROW ONE: Dorothy Witten, Temple Ann Bowlus, Barbara Hilyard, Nancy Lash, Marjorie Miers, Marilyn Sims, Margaret Neumann, Bonnie Carmean, Elva Garfield, Jack Blaine, Kay Herge, Helen Long, Alyce Ortman, Kathy Armstrong, Carol Walton.

ROW TWO: John Kraemer, Ken Losey, Ken Thomas, Sandra Neely, Arlyss White, Nancy Love, Carol Jones, Marion Fessler, Laddie Lengyel, Paul Atkinson, Al Baisch, Bob LaTour, Joyce Trubiano.



ROW ONE: Pat Czajka,
Kathy Biscotti, Beverly Hackbarth, Andrea Robbins.

ROW TWO: Sherry Coffield, Janet Donnell, Bert Lockwood, Suzanne Souder, Marilyn Sutherland, Joyce Kautzman.

Zimmer, Joe Crago, Kenneth
Shinn, Bob Mottow, Edward Schmidt, Ned Brinkman, Jack McCoy,
Chuck Leidy, Lowell Fowler.



Janet Culler, Carol Croft, Debbie Auger, Lois Ibbotson, Diane Johnson,
Henrietta Ellis, Nancy Davies, Joyce Shields, Mel Birnbaum, Dave Frazier,
Charles Ringeisen, Raleigh Slawson, Beverly Brown, Rose Marie Davis.



SEATED: Ruth Holloway, Margaret Endsley, Judy Allman, Barbara Roberts, Carol Fries, Karol Krohme, Norma Scroggy, Doris Shoup.
 STANDING: Don Schumacher, Jerry Nysewander, Al Rowe, Fred Stone, Jim Parker, Bob Simpson, John Gargus, Bill Dauterman.

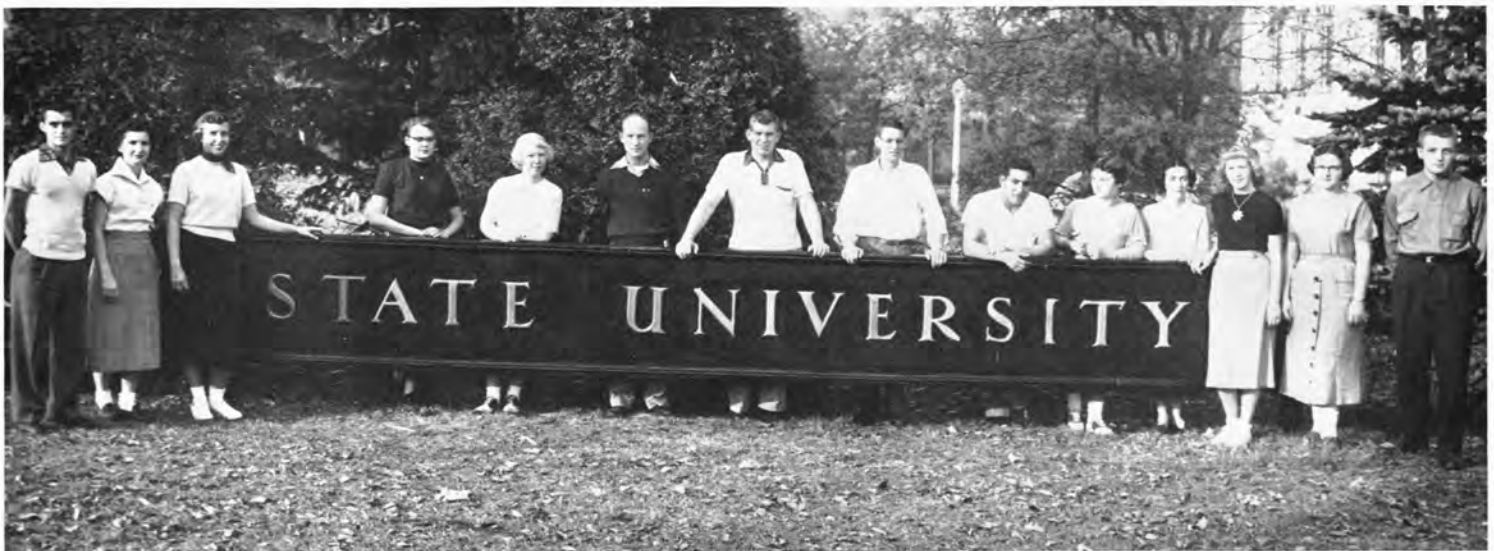

Bernard Bundy, Pat Reynolds, Carol Smith, Diane Van Boxtel, Bondetta Traxler, Michael Maguire, George Spees, Dean Payne, Thomas Baz, Carolyn Hartzell, Margaret Young.



Paul Browne, Pat McDonel, Virginia Trautman, Ralph Carbonero, Jean Perloni,
Dick Kutschall, Lynn Mandula, Tom Kisselle, Mary Bryant.



ROW ONE: Jim Bounds, Bill Tasker, Danute Bajoraitis, Bernice Wright, Dorothy Brown, Mary Lou Bowman, Arla Christen, Juanita Gray, Bonnie Jones, Connie Ellis, Dick Budd, Raymond George, Nick Dugovich, Gene Raynak.
ROW TWO: Herbert Hampson, Joe Charlton, Franklin Hiller, Tony Crimaldi, Jim Gluntz, Jim Kennedy, Darrell Askey, Ken Greiwe, Andy Esposito, Con Nowokowski, Ken Hahn, Ford Bull, Robert Bailes.



SEATED: Janet Bowman, Anne Potoky, Alice Davis, Sharon Anderson, Carol Barley, Joan Kleinfelter.
 STANDING: Joe Stanziale, Myran Jacobs, Allan Benning, Richard Karmowski, Rod Sullivan.



SEATED: Gay Rowlette, Louise Morris, Bev Fletcher, Gladys Frederking.
 STANDING: Joyce Roesch, Dean Monbarren, Oleta Deck, Shirley Grimes, Kathryn Ruehrmund, Barbara Bendall, Joyce Blanc, Herb Moorehead, Marilyn Ray, Ann Jane Glann, Pam Sibrel, Carol Gougler, Joe Garrett.



ROW ONE: Ted Howes, Dave Grenert, Barbara Houtz, Pat Ransom, Enza Bell.
 ROW TWO: Geraldine Korody, Jim Jeffryes, Stanley Kutler.
 ROW THREE: William Argent, Herbert Scherer, Rod Rice, Sally Bernicke, Jean Barany, Brad Greenberg.



ROW ONE: Joyce Ridenour, Carol Shedd, Louise Roberts, Bernadine Gejdos.
 ROW TWO: Janice Oberacker, Audree Simonic, Sharlene Straley, Rita Recker.
 ROW THREE: Tom Sloane, Ed Ellis, Ted Spyker, Carl Savage, Jerry Reed, Marcia Beach, Joyce Foltz, Dorothy Spooner, Ruth Rosa, Herb Smolka, Day Willse, Robert Schmidt.



ROW ONE: Karlyn Johnston, Shirley Lehr, Judy Stanfield, Virginia Lyman, Shirley McVey, Joan Hiser, Pat Limbird, Connie Wood, Barbara Cosner, Nancy Van Stronder.
 ROW TWO: Adrian Voyer, Emanuel Kallos, Doug MacLennan, Jim Wager.



ROW ONE: Shirley Nelson, Marilyn Nelson, Joan Wilson, Jo Lene Lance, Josephine Myrice, Diana Zipperian.
 ROW TWO: Noel Greenhill, Dick Prest, Virginia Pressler, Charlotte Ohta, Nancy Peterson, Jan Morris, Ruth White, Dorothy Guither, Norma Hazel, Sandy Treynor, Don Sage.



ROW ONE: Paul Dressel, Bob Snyder, Ray Bruno, Martha Sager, Pat Braun, Jean Scheiferstein, Dorothy Rinnert, Mary Jo Freshley, Rita Forsythe, Shirley Brechmacher, Marilyn Smith.
 ROW TWO: Jack Koss, Harold Davis, Jules Grona, Al Bodge, Jim Elliott, Bill Saul, Neil Robbins, Darrell Stuckey, Charles Smith, Martha Elfring, Sylvia Sherman, Robert Slocum.



ROW ONE: Joyce Bricker, Adrienne Kutis, Linda Lairmore, Betty Saneholtz, Jim Stoddard, Jo Lee Fuller, Louise Rankin, Edith Ford.
 ROW TWO: Cynthia Doran, Janice Kelly, Fred Koch, Judy Mook, Arlene Kiltie, Betty Voorhis.



ROW ONE: Dick Kondik, Harry Buckingham, Bob Baker, Jim Aten, Linda Sue Johnson.
 ROW TWO: Sue Haney, Jean Barnes, James Bick, Karlene Anshutz, Rema Fink, Bud Bell.
 ROW THREE: Hal Bickham, Don Bruce, Ray Fink, Don Warne, Sally Esgain, Ann Mitchell.



Ann Archbold, Barbara Cooke,
 Kay Chiara, Marian Searey,
 Marjorie Mahon, Pat Williamson,
 Alice Wojton.
 ROW TWO: William Menter, Nelson Hickling, Chuck Hodges,
 Harry Williams, Judd Huston, Wendell Swords.

JUNIOR CLASS SMALLEST SINCE 1946



SEATED: Fran Miller, Treasurer; Pat Vietmeier, Vice President.
STANDING: Bill Melvin, President; Florence Herman, Secretary.

This junior class, the enrollment of which is 618, is the smallest since 1946 when the juniors numbered 479.

The class has been one of the most active since those first days at frosh camp. The spirit, which they captured while at frosh camp, has carried through into everything that they do.

The class had outstanding members participating in various campus organizations such as Alpha Phi Omega, Omega Phi Alpha, Association of Women Students, Women's Recreation Association, United Christian Fellowship, departmental clubs, and social groups.

The ambitions of this class did not stop with extra curricular activities. It went on to win titles and honors by being initiated into recognition societies in their fields of interest: English, foreign languages, music, journalism, mathematics, education, and the sciences.

These juniors had the opportunity to express their choices as to what they would like to see in the student union although they will not see it completed.

Some of them were instrumental to beautify Urschel Pond, adding to the University.

Keep at it, juniors, and you will see new worlds. Your seniors have been harboring hopes...





Bales, Forest
Banks, Anne



Baran, Francis
Barnhill, Mark



Barry, Donna
Bartles, Anne



Bartter, John
Beck, Virginia



Beck, Vivian
Beckham, Louise



Behrens, John
Bellaire, Betty



Bender, Doris
Beneke, Barbara



Beninghof, Richard
Black, Earl



Blackwell, Diana
Blakemore, Lee M.



Bliesch, Esther
Boehm, Nancy



Bonnet, Sue
Borman, Judy



Boutet, Ruth del Carmen
Boyd, Mary Flo



Braski, Joan
Breidenbaugh, Marie



Brown, Aloha Maxine
Browne, Shirley



Bunke, Barbara





Burford, Merrily Burger, Jean Bush, Shirley Campbell, Nancy Carlson, Thelma Carnes, Patricia Carpenter, Roger
 Carroll, Thomas Carteza, Tim Caylor, Johanna Chamberlain, Marilyn Charles, Dean Chieco, John Ciula, Richard



Clark, Ronald Clarke, Jack Clum, Charles Coburn, Sue Ann Collier, Phil Collingwood, David Connelly, Mary Jeanne
 Connelly, Robert Connett, Lois Cook, Alice Copeiland, Nancy Corbin, Nancy Coyle, William Craig, Leatrice



Crall, Nancy Crawford, Vivien Cron, Grace Dalton, Mary Anne Dannenberger, Shirley Davis, Shirley Dawson, James



Dayton, Marietta Dessecker, Marvin Digby, Susan Diehl, Lois Dimick, Robert Donnelly, Barbara Doren, Carol
 Dorman, Ronald Dorst, Eunice Drum, Fritz Dugan, Colette Dunham, Shirley Dunn, Richard DuPes, Eleanor



Durnbaugh, Marilyn Dysinger, James Elliott, Rosalyn Essex, Patricia Eton, Gaythan Everett, Lois Evershed, Beverly
 Farnsworth, James Feile, Janet Fenn, Donald Fernwood, Gary Ferris, Jack Fischer, Carol Fisch, Walter



Fowler, Keith Friar, Donald Fry, Carol Frye, Virginia Frysinger, Ilo Fuerst, Eleanor Fusco, Frank



Gallas, Gertrude
 Gardner, Jack
 Gebhardt, Nancy
 Gee, John



Gerbing, Fred
 Getter, Donald
 Gibson, Verner
 Gillespie, Ivan



Gisser, George
 Gladish, Charlotte
 Glascott, Hugh
 Grant, Donald



Greathouse, Jeanne
 Grine, Edna
 Gross, Jerome
 Grove, Mary



Guthman, Patricia
 Gutierrez, Tony
 Haak, Elaine
 Hahn, Ernest



Haller, Edward
 Hammer, Charles
 Hammond, James
 Harms, Eugene



Harrah, Jean
 Hartman, Nancy
 Hartman, Sue
 Harned, Helen



Haskins, James
 Heinemeyer, Otto
 Heller, Barbara
 Heminger, Rebecca



Henne, Carl
 Herman, Florence
 Hersh, James
 Hessler, Natalie



High, Dorothy
 Hildebrand, Barbara
 Hill, Charles
 Hill, Peter



Hinman, Joanne
Hogberg, John



Jenkins, Don
Jisa, Barbara



Hollander, Charles
Holzman, Ronald



Johnson, Charles
Johnson, Jan



Hoolihan, Bryan
Hooper, Joyce



Jones, Jane
Jones, Sarah



Horn, Richard
Hoskinson, Tom



Kaczmarek, Phyllis
Kardatzke, Faye



Houk, Jack
Howard, Barbara



Kasparian, Margaret
Kasten, Roger



Hubert, Robert
Humphries, Mary



Kaya, Janet
Kelch, Elaine



Idle, Betty
Ingersoll, John



Kelley, Clayton



Janes, Peggy
Jeffery, Ned



Keyser, Janet
Kilmer, Sally



King, James
Knopf, Ramona



Koch, Charlotte
Koenig, Mary Jane



Konzen, James
Kooztz, Barbara



Korosi, Victoria
Krawetzke, Mary Jo



Krohn, Carol
Kromer, Gerald



Kutzli, Carol



Labuzinski, Donna Kay
Laing, Carol



Latham, Patricia
Leathers, Park



Lehtoma, David
Leonard, Jack



Levering, Shirley
Lewis, Beverly



Lewis, Mary
Limber, Patricia



Litherland, Bennett
Loudenslager, William



Luccio, John
Ludecker, Joyce



Lundwall, Walter
Lusher, Wavalee





Luyk, Herbert Lyndon, Margaret McBride, Roger McCarthy, Joan McCleary, Donald McCoy, Sam McCreight, Charles
 McKinley, Joseph McLean, Francis McNary, Janice McQuilkin, Ruth Maldonado, Felix Markle, Richard Meek, Jack



Meeker, Herbert Melvin, William Metcalf, Nancy Metrione, Robert Metz, Jean Metz, Kathryn Meyer, LeRoy
 Miles, Larry Miller, Allen Miller, Donald Miller, Frances Miller, John Miller, Margaret Miskell, Raymond



Mizer, Howard Molotsky, Harold Moore, Roberta Moran, Jane Morrison, Philip Mossing, Judith Mueller, Margie



Murphy, Jean
Niese, Richard

Murray, Gerald
Norris, Joan

Musser, Alice
Noukas, Lia

Nakashige, Melvin
Otterbacher, Lois

Naome, Sally
Packard, Donald

Newlon, Glenn
Paden, Jack

Nicholls, David
Patterson, Marge



Payne, Carol
Pfeiffer, Patricia

Pearson, James
Phillips, Doris

Pember, Gloria
Pierce, Virginia

Percy, Donald
Pietras, Patricia

Peters, Evelyn
Pirner, Susan

Peterson, John
Poland, Donna

Peterson, Mary Beth
Pollock, Mary



Pope, Elizabeth

Pourbaix, Andre

Prentice, Diane

Prucha, Barbara

Prueter, Theodore

Rader, Patti

Radomsky, Lois



Rager, Lowell Rau, Barbara Rector, Donald Redrup, Christine Reichert, Lois J. Repp, Charles Reynolds, Nancy
 Rice, Robert W. Richard, Donna Richmond, Stanley Riehl, Marge Rintala, Dorothy Robbins, Lois Robinson, Robert C.



Robinson, Sarah Rockel, Kirt
 Rodney, Richard Rogers, William



Rohlfing, Harriet Ronni, James Roper, Donald Ross, Nancy Rossbach, Donna Rosselt, Carol Rottenbor, Gerald



Ruck, Karl
Scarborough, Sally
Rudolph, Kathleen
Schaadt, Robert
Ruetz, Kathleen
Schafer, Marvin
Ruetz, Martha
Schantz, John
Ruffer, Carol
Schelling, Darlene
Sapelly, John
Schierloh, Jack
Sayre, Joan
Schloz, Charles R.



Schmunk, Roberta
Schreiber, James
Schneider, Jean
Schroeder, Joann



Schroeder, Roy F.
Schwartz, Robert
Scott, Patricia A.
Seaver, Anne M.
Seitz, Barbara
Shen, Chia-Chin
Shumaker, Susan



Shutt, Harry J. Smith, Diane Smith, Gale Smith, Julia Smith, Warren Snider, Clarence Soule, Ronald
 Spang, Robert Spaulding, Carol Spelder, Janet Spieldenner, Ann Springer, Victor D. Sprout, Donald Staaf, Harry



Stevens, Margaret Stead, Judith Stiebeling, Gloria Stover, Roger Striggow, Nannette Stroberg, Charles Stumpp, C. Fred
 Sullivan, Jerry Taylor, Sheila Thal, Edward P. Thal, Harry P. Thomas, Richard Thompson, James Thompson, Patricia A.



Thompson, Robert Titus, Barbara Toth, Barbara Traver, Sandra Turner, Samuel Ulsh, Carolyn Vance, Nancy



Vander Vlucht, Ralph Vander Weil, Kenneth Van Tassel, Harold Vredenburg, Phyllis Verderber, Rudy Vescelius, Janine Vietmeier, Patricia
 Waddington, Richard Wagner, Mary Lou Walker, Allers Walter, Marilyn Weatherston, Nancy Weaver, Nancy Webb, Lois



Webster, Douglas Weis, Mary West, Jean Louise West, Wayne White, Ruth Ann Wiant, Edgar Willeke, Wanda
 Williamson, Alice Williamson, Kent Wilson, Richard Winstead, Diane Winters, Melvin Woolley, Gene Yawberg, Harold



Young, Janet Young, Nile Zickes, James Zinn, Janet Zinn, Richard



STANDING: Nancy Schumaker, Treasurer; Bob Cochrane, Vice President.
SEATED: Fred Frisbie, President; Mary Jane Harold, Secretary.

THE SENIOR CLASS PASSED THROUGH FOUR EVENTFUL YEARS

If you seniors would look back on your college years, your experiences would resemble a passing parade of events. You attended sports events, dances, meetings, plays, artist series; you took part in social organizations, pep rallies, Christmas carolling; you received and watched your friends receiving offices, trophies, and titles.

Nestology, a subject unheard of to you as new freshmen, soon became part of your curricula-every semester.

You seniors saw a new University president inaugurated, and you observed plans for new dormitories and a student union get under way.

You lived to see the day that car rules were ushered out. You noted new rushing systems, campus chest drives, bloodmobiles, a remodeled Administration Building, a new Student Senate representation plan, and your B-G News was awarded the Scripps-Howard trophy.

Your University joined the Mid American Conference. Drum majorettes became part of the band for the first time. You watched Eisenhower become President of the United States over TV.

A Bermuda influence hit the campus in the form of shorts and knee socks for both men and women students.

Finals end it all for the moment, but, seniors, now you are REALLY beginning!



AEPPLI, BARBARA A.; Youngstown, Ohio; Liberal Arts; Alpha Chi Omega.

AGNE, PAUL W.; West Alexandria, Ohio; Education; UCF.



AMATO, ANN; Indianapolis, Ind.; Liberal Arts; Chi Omega; Bridge Club, Secretary-Treasurer.

ANDERSON, JAMES W.; Lorain, Ohio; Education and Liberal Arts; Book and Motor; Sigma Tau Delta, Treasurer.



ANDERSON, MANLEY J.; Jamestown, N. Y.; Liberal Arts; B-G News, Issue Editor; Delta Sigma, Treasurer; Sigma Tau Delta; Wrestling.

ANNOS, JAMES G.; Warren, Ohio; Business Administration; Phi Kappa Tau, Treasurer; Pre-Law Club.



ARMBRUSTER, DOROTHY A.; Bucyrus, Ohio; Education.

AELTINE, PHILIP; Lakewood, Ohio; Business Administration; Alpha Tau Omega, Treasurer.



ATKINSON, JOYCE E.; Niles, Ohio; Education; Chi Omega; "Good-bye, My Fancy" Cast; One Act Plays; FTA; SCF; Workshop Players; B-G News Staff.

AYERS, ELIZABETH L.; Port Clinton, Ohio; Education; Alpha Gamma Delta, Treasurer; Cap and Gown, Vice President; Kappa Delta Pi; Sigma Tau Delta; Beta Beta Beta; Omega Phi Alpha, Secretary; AWS, Freshman Representative, Corresponding Secretary, Treasurer, First Vice President; WRA; UCF; FTA; Canterbury Club; Young Republican Club

AYERS, JAMES E.; Toledo, Ohio; Liberal Arts; Sigma Alpha Epsilon; Student Business Association; Baseball.

BADEN, DOROTHY M.; Sylvania, Ohio; Education; Delta Zeta, Second Vice President; Delta Phi Delta, Treasurer, President; Kappa Delta Pi; Sigma Tau Delta; Art Guild; FTA; WRA; Promenaders; Workshop Players.

BAEHLER, JANE M.; Chicago, Ill.; Liberal Arts; Alpha Gamma Delta, First Vice President; Psi Chi, Secretary - Treasurer; Sociology Club; WRA.

BAINBRIDGE, ELIZABETH J.; Berea, Ohio; ACE, Vice President; FTA.

BAKER, DANIEL L.; Hamburg, N. Y.; Business Administration; Sigma Phi Epsilon; Student Senate; B-G News, Business Manager; Alpha Phi Omega, Historian; Student Business Association; Marching Band; Concert Band.





BAKER, MARILYN M.; Clayton, Ohio; Liberal Arts; Alpha Delta Pi, President; Phi Upsilon Omicron, Treasurer, Vice President; Home Economics Club; Key Staff.

BALSON, CARL; Kenmore, N. Y.; Education; Phi Kappa Tau, Chaplain; Workshop Players, President; Theta Alpha Phi, Historian; University Players; University Plays; Marching Band; Concert Band; ROTC Band.



CARR, HERBERT H.; Lakewood, Ohio; Business Administration; Alpha Tau Omega; Sigma Theta Epsilon.

BARR, LEE; Amanda, Ohio; Education; Pi Kappa Alpha, Housemanager; Track Team.



BEAR, LOIS; Toledo, Ohio; Education; Beta Beta Beta; Gamma Theta Upsilon; Orchestra.

BECHBERGER, KATHARINE; Sandusky, Ohio; Education; Alpha Gamma Delta; Treble Clef; UCF; FTA; ACE; Canterbury Club.



BECK, MARY E.; Brewster, Ohio; Education; Delta Zeta; FTA; Kappa Delta Pi; Young Republican Club; Key Staff.

BEDETTE, BARBARA A.; Conneaut, Ohio; Liberal Arts; Geological Society, Secretary; Gamma Theta Upsilon, Secretary-Treasurer; Beta Pi Theta.



BELOKOPITSKY, ANDREW; Watervliet, N. Y.; Education; Phi Kappa Psi, Corresponding Secretary; Industrial Arts Club, President; Epsilon Pi Tau, Secretary-Treasurer, President; Kappa Delta Pi.

BENEKE, LEE; Richmond, Ind.; Liberal Arts, Education; Alpha Chi Omega; Cap and Gown; Theta Alpha Phi, Secretary; University Players, Vice President; Kappa Delta Pi; Student Directory; Workshop Players; Newman Club.



BENZER, MORTON; New York, N. Y.; Business Administration.



BEPLAT, HOWARD; Flushing, N. Y.; Business Administration; Sigma Chi, Treasurer, President; Interfraternity Council, Vice President; University Athletic Committee.



BERNDT, MARTHA E.; Willoughby, Ohio; Education; Phi Sigma Mu; Kappa Delta Pi; Treble Clef, Historian, President; A Cappella Choir; Kohl Hall House Board, Secretary; Phratra Philippa, Secretary.



BERNHARDT, BETTY L.; Lakeside, Ohio; Education, Liberal Arts; Kappa Mu Epsilon, Secretary, President; Book and Motor; Sigma Tau Delta.



BERRY, JEAN M.; Bowling Green, Ohio; Education.



BERTELSEN, RAYMOND N.; Erie, Pa.; Education; Alpha Tau Omega, Secretary, Pledgemaster; Alpha Phi Omega, President; Phi Epsilon Kappa, President; Omicron Delta Kappa; FTA; UCF; Track Team, Captain; Cross-country; Varsity Club; A Cappella Choir; Student Union Committee; Sigma Delta Psi.



BESSER, NICHOLAS, JR.; Cleveland, Ohio; Liberal Arts.



BIANCHI, AL; Long Island City, N. Y.; Education; Basketball Team; Tennis Team.



BIECHELE, BARBARA, A.; Sandusky, Ohio; Education; Chi Omega, Secretary; Swan Club; A Cappella Choir; Treble Clef; ACE; FTA; Newman Club.



BIRRELL, WILMA J.; Norwood, Ohio; Business Administration; Alpha Chi Omega, Treasurer.



BITTNER, WILLIAM R.; Lodi, Ohio; Business Administration; Theta Chi, Secretary, Treasurer; Student Senate, Treasurer; All-Campus Chest Drive Co-Chairman; Alpha Phi Omega, Vice President, Treasurer; Young Republican Club, Treasurer; UCF; University Activity Fee Committee; Student Union Committee; Boosters Club; Student Business Association; Sigma Theta Epsilon; Men's Glee Club; A Cappella Choir; Griffith Memorial Scholarship.

BLOOM, RICHARD F.; Lima, Ohio; Business Administration.



BODINE, DAWN; Lima, Ohio; Education; Gamma Phi Beta; Delta Psi Kappa; Treble Clef; WRA; PEM Club; Williams Hall House Board, Secretary.

BOLTON, EDYTH M.; Toledo, Ohio; Education; Treble Clef; Phi Sigma Mu, Historian; Christian Science Organization; Farm Bureau Youth Council.



BOND, SUSAN I.; Maumee, Ohio; Education; Alpha Xi Delta, Vice President; Theta Alpha Phi; Kappa Delta Pi; Sigma Tau Delta; Book and Motor; Art Guild; Cinema Club; Splashes; Workshop Players; Emerson Parliamentary.

BONE, ROBERT W.; Bowling Green, Ohio; Business Administration; B-G News, Photography Editor; Kappa Alpha Mu, Vice President; Kappa Kappa Psi; Pershing Rifles; Press Club; Marching Band; Concert Band; Pep Band.



BONSNER, CHARLES F.; Youngstown, Ohio; Liberal Arts; Delta Tau Delta; Interfraternity Council, Secretary; Men's Glee Club; Arnold Air Society.

BOSTICK, ROBERT A.; Dayton, Ohio; Liberal Arts; MIS, Treasurer; Sigma Theta Epsilon, Vice President; Pre-Law Club, President; Student Senate; University Union Committee; UCF; Wesley Foundation.



BOWEN, ELLYN A.; Cleveland Heights, Ohio; Education; Gamma Phi Beta; Swan Club; WRA; Key Staff; Cygnets; Social Sub; U-A Prom Committee.

BOWERS, HARRY W.; Kenmore, N. Y.; Business Administration; Pi Kappa Alpha, Treasurer; Theta Epsilon, President; Phi Alpha Chi; UCF; Track.

BOWMAN, VIRGINIA E.; Dayton, Ohio; Liberal Arts; Alpha Delta Pi, House Chairman; Psi Chi; Sociology Club; Omega Phi Alpha; UCF; AWS Legislative Board; Esperanto Club.

BRADLEY, WILLIAM A.; Lima, Ohio; Business Administration; Alpha Tau Omega, President; Interfraternity Council; Square and Compass Club, Secretary; UCF, Membership Chairman; Men's Glee Club; Social Sub; Pershing Rifles; Tennis.

BRANCH, DONALD A.; Brecksville, Ohio; Business Administration; Square and Compass, Treasurer, Vice President; Pershing Rifles.

BRAND, ELIZABETH K.; Toledo, Ohio; Liberal Arts; Phi Mu, President; Sigma Tau Delta; Panhellenic Council; A Cappella Choir; Treble Clef; Social Sub; Workshop Players.

BRATTON, MARGARET M.; Delta, Ohio; Education; Williams Hall, House Chairman; AWS Legislative Board, Judicial Board; FTA; ACE; Treble Clef; UCF.

BREMER, LINDA A.; Lorain, Ohio; Education; Delta Zeta, House Chairman; AWS Legislative Board; Newman Club, Treasurer; FTA, Librarian; Kappa Delta Pi; Omega Phi Alpha.

BREMSER, PHILIP K.; Euclid, Ohio; Business Administration; Theta Chi; Student Business Association; Freshman Basketball Team; Young Republican Club; Canterbury Club; Bridge Club.

BRENNER, DONALD J.; Lorain, Ohio; Business Administration; Phi Kappa Tau, Vice President; Student Senate Public Relations Committee Chairman; Interfraternity Council; Key Staff; B-G News; Delta Sigma; Speech Department Publicity Chairman; Concert Band.

BRIM, DALLAS E.; Bowling Green, Ohio; Business Administration; Sigma Phi Epsilon; B-G News Photographer; Kappa Alpha Mu.

BRONZ, CHARLES; New York, N. Y.; Education.

BROWN, ARNOLD E.; Englewood, N. J.; Liberal Arts; MIS, President; Pre-Law Club, Vice President; World Student Association; Young Democrat Club; Psi Chi; Student Senate.

BROWN, BARBARA D.; Toledo, Ohio; Education; WRA; PEM Club; Bowling Club.

BROWN, JOAN I.; Cincinnati, Ohio; Education; Alpha Chi Omega; Home Economics Club; FTA; Bridge Club; Omega Phi Alpha; Treble Clef; Messiah.





BROWN, NANCY A.; Lyndhurst, Ohio; Business Administration; Gamma Phi Beta, President; Student Senate, Secretary, Vice President; WBGU, Librarian; Omega Phi Alpha, Sergeant - At - Arms; Social Sub; Workshop Players; Pan Hellenic Council.

BROWN, SALLY; Lorain, Ohio; Education; Alpha Gamma Delta; FTA; ACE.

BRUCKER, NANCY A.; Wakeman, Ohio; Education; Phi Mu; Biology Club; Workshop Players; Dance Club; Iota Epsilon Alpha; FTA; ACE; UCF.

BUNGER, PAUL E., Dayton, Ohio; Education; Sigma Chi; Baseball; Basketball; Varsity Club; Boosters Club, Historian.

BURKLEY, KATHLEEN M.; Cleveland, Ohio; Liberal Arts; Alpha Gamma Delta, Second Vice President; Alpha Kappa Delta; Psi Chi; Sociology Club; Omega Phi Alpha; UCF; Esperanto Club; Spanish Club; WRA.

BURKETT, JAMES T.; Toledo, Ohio; Education; Sigma Alpha Epsilon.

BURNAP, DAVID; Columbia Hills, Ohio; Business Administration; Sigma Chi; Social Sub; Pershing Rifles.

BURRELL, ELIZABETH; Bowling Green, Ohio; Education.

BUTLER, JEAN M.; Chicago, Ill.; Education; Pi Kappa Delta, Secretary; Theta Alpha Phi; University Players, Secretary; Newman Club; College Oratory; Student Senate; Sailing Club; WRA.

CAPPS, ROBERT W.; Chicago, Ill.; Business Administration; Alpha Tau Omega; A Cappella Choir; Interfraternity Council.

CARTER, KAY M.; Cleveland, Ohio; Education; Delta Gamma, Treasurer; Quill Type, Recording Secretary; Key Staff; Newman Club.

CARTER, ROSEMARY G.; Napoleon, Ohio; Education; A Cappella Choir; Treble Clef; UCF; Kappa Phi; ACE; FTA.

CARUSO, DANIEL; Cranford, N. J.; Business Administration; Sigma Nu; B-G News Staff; Key Staff.

CASE, JOAN; Fletcher, Ohio; Education; WRA; Pem Club; Hockey Club; Outing Club, President; Delta Psi Kappa.

CASHELL, PAUL L.; Mansfield, Ohio; Business Administration; Phi Kappa Tau; LSA; Bridge Club.





CASKEY, JANE C.; Cleveland, Ohio; Education; Alpha Chi Omega; ACE; Orchesis; Boosters Club; B-G News.

CATTERLIN, GEORGE B.; St. Marys, Ohio; Education; Kappa Delta Pi; Phi Alpha Theta; WBGU; Workshop Players.

CAWRSE, BARBARA C.; Lakewood, Ohio; Education; Alpha Gamma Delta, Secretary, Second Vice President; Treble Clef; ACE; WRA; Bowling Club; Social Sub.

CHAMBERLAIN, BARBARA A.; Tallman, N. Y.; Liberal Arts; Chi Omega, Vice President; Beta Pi Theta; Boosters Club; Omega Phi Alpha; UCF.

CHAMBERS, GUY; Toledo, Ohio; Education.

CHAMBERS, JOHN R.; Sebring, Ohio; Business Administration; Sigma Nu, Assistant Treasurer; Student Business Association; Boosters Club; Marching Band.

CHAMPION, LAURA L.; Metamora, Ohio; Education; Tau Beta Sigma, Secretary; A Cappella Choir; Treble Clef; Marching Band; Concert Band.

CHANCE, SHIRLEY A.; Blanchester, Ohio; Liberal Arts; Alpha Xi Delta, President; Student Court Justice; Beta Pi Theta; Student Employment Committee; Treble Clef; Workshop Players; Social Sub; Emerson Parliamentary.

CHENEY, JOHN A.; Lima, Ohio; Liberal Arts; Sigma Alpha Epsilon; Pershing Rifles.

CHESTNUT, LOIS A.; Ransomville, N. Y.; Education; Alpha Phi, Corresponding Secretary; Gamma Theta Upsilon; Geology Club, Secretary; Workshop Players.



CHIRINGAS, PERSEPHONE; Washington, D. C.; Liberal Arts; Phi Mu; WRA; Omega Phi Alpha; Badminton Club.

CLARK, FRANK T.; Chicago, Ill.; Business Administration; Theta Chi; Student Senate Election Committee.

CLARK, PATRICIA L.; Cuyahoga Falls, Ohio; Education; Delta Gamma; Sigma Alpha Eta, President; Young Republican Club; Fencing Club; Greek Week Co-Chairman; Workshop Players; Social Sub; Emerson Parliamentary; Pan Hellenic Council.

CLEAVENGER, JOANNE M.; Toledo, Ohio; Education; Kappa Delta; Delta Psi Kappa; Bowling Club, President; WRA, Executive Board; PEM Club.

CLEMENTS, ROBERT; Bellevue, Ohio; Education.



CLIFFORD, JAMES E.; Wadsworth, Ohio; Business Administration; Sigma Chi; Men's Glee Club; Baseball.

COBB, ALAN E.; Washington, D. C.; Business Administration; Student Business Association; Delta Tau Delta; Pre-Law Club; Young Republican Club.



COCHRANE, ROBERT H.; Elyria, Ohio; Education and Liberal Arts; Alpha Tau Omega, Secretary; Senior Class Vice President; A Cappella Choir; Men's Glee Club; German Club; Sociology Club; Phi Epsilon Kappa; Social-Sub.

COCULA, JOHN; Garfield, N. J.; Education; Sigma Alpha Epsilon; Football; Basketball; Men's Glee Club; Intramurals; Varsity Club; Biology Club.

COFFEY, FREDRIC; Marion, Ohio; Education.

COHEN, RONALD M.; Woodmere, N. Y.; Liberal Arts; Zeta Beta Tau, Secretary; Alpha Phi Omega, Secretary, Treasurer; Jewish Congregation, President; Committee on Religious Activities; Sigma Tau Delta; B-G News, Advertising Manager; Freshman Handbook, Business Manager; Key; Men's Glee Club; Interfraternity Council.

COLLIER, HERBERT F.; Springfield, Ohio; Education; MIS, President; UCF, Vice President; Omicron Delta Kappa, Vice President; Kappa Delta Pi, President; Book and Motor; Phi Alpha Theta, Treasurer; Student Senate; Sigma Theta Epsilon, President; FTA.

COLLINS, BERNARD; Rudolph, Ohio; Education.

COOK, RALPH F.; North Baltimore, Ohio; Business Administration; Book and Motor; Sigma Honorary Society; Phi Alpha Chi, Vice President.

COOLEY, DOROTHY I.; Elyria, Ohio; Education; Delta Zeta, First Vice President; Kappa Phi, Recreation Secretary, Vice President, President; WRA; ACE; FTA; Omega Phi Alpha; Booster's Club.

COOPER, CHARLES G.; Tiltonsville, Ohio; Education; MIS; Epsilon Pi Tau; Industrial Arts Club; FTA.

COPE, CAROL A.; Upper Sandusky, Ohio; Liberal Arts; Gamma Theta Upsilon; Home Economics Club; Sociology Club; Geography Club.



CORNELLI, RICHARD W.; Lisbon, Ohio; Liberal Arts; Phi Kappa Psi.

CORTESE, VINCENT J.; Englewood, N. J.; Business Administration; Delta Upsilon, Assistant Pledgemaster; Newman Club.

COTHREL, PAUL C.; Toledo, Ohio; Education; FTA; Newman Club; Intramurals.

CRANE, CAROL; Perrysburg, Ohio; Liberal Arts; Sociology Club, Vice President, President.

CREDE, JOYCE A.; Delphos, Ohio; Liberal Arts; Delta Zeta; Panhellenic Council, President; Chemical Journal Club; Student Union Committee; German Club; Council on Student Affairs; WRA; Omega Phi Alpha; Young Republican Club; Booster Club; Student Senate.



CREPS, CHARLOTTE V.; Perrysburg, Ohio; Education; Alpha Chi Omega; ACE; Workshop Players; Les Del Sartes.

CULLY, DONALD A.; Doylestown, Ohio; Business Administration; Phi Kappa Tau; University Players; Student Business Association; UCF; Cinema Club; University Plays.



CUNNINGHAM, WILLIAM; Nyak, N. Y.; Liberal Arts; Sigma Alpha Epsilon.

CURLISS, DAUNE M.; Clyde, Ohio; Education; Alpha Gamma Delta; Treble Clef; Sailing Club; Quill Type.

CURRIE, DONALD K.; Rocky River, Ohio; Business Administration; Alpha Tau Omega; Newman Club; Pershing Rifles; Cinema Club.

DALEY, RICHARD L.; Lima, Ohio; Liberal Arts; Newman Club, Vice President; Pre-La. Club, Secretary, Treasurer, President; Student Court; Student Senate, Chaplain, Sergeant-At-Arms; World Students' Association; Pi Kappa Delta; Young Democratic Club, Treasurer; Iota Epsilon Alpha, President.

DALL, RONALD A.; Pittsburgh, Pa.; Liberal Arts; Phi Kappa Psi; Newman Club; Varsity Club; Swimming Team, Co-Captain.

DANIELS, ROBERT G.; Berea, Ohio; Liberal Arts; Alpha Tau Omega; Delta Phi Delta; Art Guild; Delta Alpha Lambda.

DANIELSON, SUMNER L.; Kenmore, N. Y.; Business Administration; Pi Kappa Alpha, Vice President; Interfraternity Council; Phi Alpha Chi.

DAUGERT, PATRICIA J.; Cleveland, Ohio; Education; Delta Psi Kappa, Treasurer; WRA Executive Board; PEM Club; Hockey Club, President; Fencing Club, President; Tennis Club.

DAVIS, HAROLD L.; Portage, Ohio; Liberal Arts; Pi Kappa Alpha; Book and Motor; Kappa Mu Epsilon; Pre-Engineering Club; Duplicate Bridge Club; Chemical Journal Club.

DAVIS, JAMES; Hamburg, N. Y.; Liberal Arts; Sigma Nu.

DAVIS, RICHARD; Mt. Victory, Ohio; Education; A Cappella Choir, President.

DAWSON, DAVID K.; East Cleveland, Ohio; Education; Theta Chi; Student Senate Elections Committee, Chairman; Student Union Committee; Social-Sub, President; Social Committee; Sigma Alpha Eta; Sigma Theta Epsilon; Workshop Players; University Plays.

DECHANT, MARILYN F.; North Ridgeville, Ohio; Education; Alpha Chi Omega; Orchesis; ACE; B-G News; Newman Club.

DEGENNARO, NICHOLAS V.; Demarest, N. J.; Business Administration; Delta Upsilon; B-G News; Newman Club; Booster Club; Arnold Air Society, Secretary, Treasurer; Student Business Association.

DELK, HOWARD M.; St. Paul, Minn.; Education; Pi Kappa Alpha; Phi Epsilon Kappa, Secretary, Treasurer; Sigma Theta Epsilon, President, Pledgemaster, Treasurer; Men's Physical Education Club; FTA.





DENISON, ANN B.; Syracuse, N. Y.; Education; Gamma Phi Beta, Historian, Vice President; Activities Fee Committee; Home Economics Club, President; Omega Phi Alpha; WRA; Cygnets; Social Sub; Workshop Players; Dean's List.

DEWAN, JACK R.; Cincinnati, Ohio; Education; Phi Delta Theta; Newman Club; Football; Baseball.

DIBLE, JUDITH J.; Carey, Ohio; Education; Alpha Chi Omega, Vice President; WRA; PEM Club; Bowling Club.

DOERMAN, NEIL S.; Mansfield, Ohio; Business Administration; Sigma Phi Epsilon.

DOMER, JOHN R.; Mansfield, Ohio; Business Administration; Delta Upsilon, Corresponding Secretary; Arnold Air Society, President; Student Business Association.

DOWDELL, JOSEPH; Athens, Ohio; Liberal Arts; MIS; A Cappella Choir.

DRUMMOND, MARLENE; Bryan, Ohio; Education; Chi Omega; FTA; ACE; Concert Band; Marching Band; Beta Alpha Sigma; Badminton Club.

DUFF, WILLIAM M.; Oak Harbor, Ohio; Education; Alpha Tau Omega; University Players.

DUGLE, DAVID P.; Vermilion, Ohio; Business Administration; Theta Chi; Interfraternity Council; Intramurals.

DUNFORD, THOMAS A.; Rocky River, Ohio; Education; Sigma Nu, Recorder, President; Sigma Tau Delta, President; Beta Pi Theta; Phi Alpha Theta; Kappa Delta Pi; University Artists Series Committee.

DUNIPACE, K. ANN; Bowling Green, Ohio; Education; Alpha Phi, Chaplain; Cap and Gown; Book and Motor, Vice President; Delta Psi Kappa, Secretary; UCF; A Cappella Choir, Secretary; Swan Club, Secretary; WRA, Social Chairman; PEM Club.

DUNLOP, JOAN R.; Riviera Beach, Fla.; Education; Alpha Xi Delta, Corresponding Secretary, Recording Secretary, House Chairman; ACE; FTA, Corresponding Secretary; University Players; Student-Faculty Committee; Student Union Committee; UCF.

DURICY, WALTER; Niles, Ohio; Education.

DYKE, MARJORIE A.; West Salem, Ohio; Education; FTA.

EARLY, MARILYN L.; Lima, Ohio; Education; Gamma Phi Beta; Book and Motor; Kappa Delta Pi; Pi Omega Pi; Quill Type, Corresponding Secretary; Dean's List.





EASH, YERLIN; Archbold, Ohio; Education; A Cappella Choir, Student Conductor.



EDIE, S. ANNE; Mount Blanchard, Ohio; Liberal Arts; Beta Beta Beta, Historian.



EGLEY, GRANT H.; Dalton, Ohio; Liberal Arts; Phi Kappa Tau; Beta Beta Beta, Treasurer; Workshop Players.



EVANS, CYNTHIA; Perrysburg, Ohio; Education; Phi Mu; A Cappella Choir; Treble Clef.



EWING, MARJORIE M.; Wadsworth, Ohio; Education; Alpha Chi Omega, First Vice President, House Chairman; Cap and Gown, President; ACE, President, Secretary; AWS Senior Representative; Kappa Delta Pi; Sophomore Class Secretary; Publications Committee, Secretary; Social Sub; Social Committee; Student Affairs Committee; Student Union Committee.

FAGAN, CLIFFORD J.; Westfield, N. J.; Business Administration; Sailing Club.

FALKENHEIM, ERWIN M.; Irvington, N. J.; Business Administration; MIS, Secretary; B-G News, Issue Editor; Jewish Congregation, Treasurer.

FALKNER, JOAN E.; Lakewood, Ohio; Business Administration; Alpha Gamma Delta, Treasurer; Bowling Club; Intramurals; Key; Kappa Phi; Quill Type; Social Sub.

FALLS, C. HOMER; Walbridge, Ohio; Business Administration; Phi Alpha Chi.

FANTA, ALFRED W.; Parma, Ohio; Business Administration; Sigma Phi Epsilon, Vice President; Student Business Association.

FANTON, SALLY A.; Wellsville, N. Y.; Liberal Arts; Women's Independent Society, Vice President; Treble Clef; Biology Club.

FARLEY, DOROTHY A.; Dayton, Ohio; Business Administration; Delta Gamma; Orchestras, President; Quill Type.

FARRELL, RONALD L.; Cleveland, Ohio; Liberal Arts; Pi Kappa Alpha; Pi Sigma Alpha; Bridge Club; Intramurals.

FAST, JOYCE M.; North Baltimore, Ohio; Education; Treble Clef; WRA; Kappa Delta Pi.

FELTY, EVAN J.; Worthington, Ohio; Liberal Arts; Phi Kappa Tau, Secretary; Book and Motor; Chemical Journal Club, President, Treasurer; Kappa Mu Epsilon, Vice President.





FERNANDEZ, RAMON J.; Niagara Falls, N. Y.; Liberal Arts; Delta Tau Delta, Vice President; Social Sub; Young Republican Club; Student Advisory Committee on Admissions; Newman Club; Interfraternity Council.



FETHER, F. FREDRICK; Archbold, Ohio; Business Administration; Phi Kappa Tau; Cinema Club; Marching Band; Young Republican Club; UCF.



FINK, RUTH M.; Arlington, Ohio; Education; Kappa Delta Pi; ACE.



FLEMMING, LAURA JEAN; LaFayette, Ohio; Education; ACE.



FORESMAN, DAVID P.; Hamburg, N. Y.; Liberal Arts; Sigma Phi Epsilon; WBGU; Rho Sigma Mu, Vice President; Alpha Phi Omega; UCF.

FORRER, DIANE; Springfield, Ohio; Liberal Arts; Kappa Delta, President; Beta Beta Beta, Vice President, Secretary; Beta Pi Theta.

FREDERICK, PATRICIA A.; Willard, Ohio; Education; Sigma Alpha Eta; Sigma Delta Pi; Newman Club; Workshop Players; Cinema Club.

FREEDHEIM, DAVID E.; Shaker Heights, Ohio; Liberal Arts; Zeta Beta Tau, Vice President, President; Interfraternity Council, President, Treasurer; Greek Week Co-Chairman; Freshmen Fraternity Handbook Editor; Omicron Delta Kappa; Council on Student Affairs; Student Union Committee; Radio Advisory Committee; Student-Faculty Speech Activities Committee; Swimming Team; WBGU; Rho Sigma Mu, Secretary; Alpha Phi Omega; Workshop Players.

FRISBIE, FRED R.; Geneva, Ohio; Business Administration; Delta Upsilon, President; Senior Class President; Alpha Phi Omega, Vice President; Interfraternity Council, Secretary; Student Union Committee; Student Senate Reviewing Committee; Student Committee on Admissions; Freshman Football.

GALLAPOO, DAVE F.; Jackson, Mich.; Education; Sigma Chi; Track; Basketball.

GEIGER, RICHARD D.; Bellevue, Ohio; Liberal Arts; Alpha Tau Omega; Gamma Theta Upsilon, President.

GENOVESE, PETER T.; Elmira Heights, N. Y.; Business Administration; Pi Kappa Alpha; Newman Club; Phi Alpha Chi.

GENSON, HAZEL E.; Bowling Green, Ohio; Education.

GEORGE, VIVIEN R.; Hoytville, Ohio; Education; A Cappella Choir, Secretary; ACE, President; Book and Motor, Secretary; Kappa Delta Pi; UCF; Key; Off-Campus Club.

GETHIN, BRUCE M.; Garden City, N. Y.; Business Administration; Delta Upsilon, President; Student Senate; Interfraternity Council; Bridge Club, President; Sigma Delta Pi.





GIBSON, RICHARD J.; Raritan, N. J.; Business Administration; Book and Motor; Sigma Honorary Society; Kappa Mu Epsilon.



GILCHRIST, MARGARET JEAN; Euclid, Ohio; Education; ACE; FTA.



GLASER, CHARLES; Shaker Heights, Ohio; Education.



GOODMAN, CHARLES R.; Rochester, N. Y.; Liberal Arts; Phi Kappa Tau.



GOODMAN, DAVID J.; Shaker Heights, Ohio; Liberal Arts; B-G News, Photo Editor; Psi Chi; Kappa Alpha Mu, Publicity Chairman; Key; Off-Campus Club; Rifle Club.

GORRILL, BEVERLY A.; Fostoria, Ohio; Education; Alpha Phi, Treasurer; Quill Type, Vice President; Treble Clef.

GORZUCH, BETTY M.; Bucyrus, Ohio; Education; Kappa Delta Pi, Corresponding Secretary; Phi Alpha Theta; Off-Campus Club; FTA; ACE; UCF.

GOULD, FRANK P.; Martin, Ohio; Education; Phi Delta Theta, Steward; Newman Club, Sergeant at arms; Student Senate; FTA; Campus Religious Activities Committee.

GREEN, CHARLES L.; Mansfield, Ohio; Liberal Arts; Delta Tau Delta, Treasurer; Omicron Delta Kappa; Book and Motor; Student Senate, President; Council of Student Affairs; Freshman Class President; Student Union Planning Committee; Alpha Phi Omega; ROTC Band; Sophomore Student Senate Representative; U-A Prom Chairman; A Capella Choir.

GREEN, GORDON E.; Bedford, Ohio; Education; UCF.

GREEN, LESTER C.; Chagrin Falls, Ohio; Education; Phi Delta Theta; Football; Delta Phi Delta, Secretary; Alpha Phi Omega; Art Guild.

GREENE, ROBERT J.; Belmont, N. Y.; Education.

GREGORY, BRUCE D.; Elmore, Ohio; Business Administration; Concert Band; Track.

GRIBBONS, JACQUELINE M.; Euclid, Ohio; Education; Chi Omega, President; Cap and Gown; AWS, President, Sophomore Representative, Junior Representative; Kappa Delta Pi; Delta Psi Kappa; Council of Student Affairs; Student Union Committee; WRA, Recording Secretary; PEM Club; Badminton Club.

GRIFFIN, MARCIA A.; Delhi, N. Y.; Business Administration; Alpha Delta Pi, Treasurer; UCF; Canterbury Club; American Marketing Association; Bridge Club; Workshop Players; Omega Phi Alpha; Usherettes; Young Democrat Club; Bowling Club; Dean's List.





GRIFFITHS, WILLIAM C.; Dayton, Ohio; Business Administration; Sigma Chi; Tennis; Intramurals.

GRIMES, CAROL R.; Arlington, Ohio; Education; Delta Zeta, Secretary, Treasurer; Treble Clef; FTA, Treasurer; A Cappella Choir.



GRIMM, JAMES C.; Menton, Ohio; Education.

GROAT, H. THEODORE; La-Grange, Ind.; Liberal Arts; Delta Upsilon, Secretary; Eyas, Business Manager; Arnold Air Society; Sigma Tau Delta; Alpha Phi Omega; Sociology Club; Young Democrat Club.



GROSCOST, HARRY R.; Bowling Green, Ohio; Education.

GRUBB, EVERETT F.; Kenton, Ohio; Liberal Arts.



GUIDE, ROBERT B.; Cleveland, Ohio; Liberal Arts; Delta Upsilon, Vice President; Interfraternity Council; Alpha Phi Omega; Greek Week Committee.

HAGERTY, JAMES E.; Bowling Green, Ohio; Education; Phi Kappa Psi, Historian.



HALFORD, SALLY J.; Grasse Pointe, Mich.; Education; Alpha Phi, Vice President, Pledge Trainer; LSA; FTA; Biology Club.

HAMBLÉN, CLYDE M.; Springfield, Ohio; Liberal Arts; Kappa Sigma.



HAMILL, NEIL A.; Rocky River, Ohio; Liberal Arts; Phi Kappa Psi.



HAMMERSTROM, DONALD E.; Appleton, Minn.; Business Administration; Alpha Tau Omega, Secretary; B-G News, Summer Editor; Delta Sigma, President; Eyas, Typography Editor; Press Club.



HARMON, INGA R.; E. Braintree, Mass.; Education; Alpha Delta Pi; FTA; University Players; Modern Dance Club; Newman Club; Young Democrat Club; Omega Phi Alpha; WRA; Dean's List.



HAROLD, MARY JANE; Cleveland, Ohio; Education; Gamma Phi Beta, Treasurer, Secretary; Senior Class Secretary; Public Relations Committee; Kappa Delta Pi; ACE, Publicity Chairman; Treble Clef; Social Sub.



HARRIMAN, CAROL M.; Marion, Ohio; Education; WIS; Marching Band; Treble Clef; University Youth Council, President, Secretary; Off-Campus Club; ACE; UCF.



HARTWIG, NANCY K.; Toledo, Ohio; Education; Alpha Phi; Kappa Delta Pi; Social Sub; Workshop Players.

HATHAWAY, M. JEANNE; Gambier, Ohio; Liberal Arts; Chemical Journal Club, Secretary; WRA; UCF; Cygnets.



HAWKINSON, MARJORIE A.; Toledo, Ohio; Education; Kappa Delta; Sailing Club, Treasurer, Secretary; FTA; Omega Phi Alpha; Cinema Club.

HAZELDINE, KATHLEEN J. Cleveland, Ohio; Education; Kappa Delta; Tau Beta Sigma; Phi Sigma Mu; Symphonic Band; Orchestra; Marching Band; Treble Clef; FTA.



HEISNER, JOHN D.; Lorain, Ohio; Business Administration; Sigma Nu.

HELWIG, JERRY B.; Bowling Green, Ohio; Liberal Arts; Theta Chi, Treasurer, Assistant Treasurer; Omicron Delta Kappa, President; Book and Motor, President; Student Court, Chief Justice; Council on Student Affairs; Student Union Planning Committee; Varsity Debate; Pi Sigma Alpha, President; Pi Kappa Delta, Vice President; Student Senate, Auditor; Sophomore Scholarship Trophy; Groff Memorial Award; Intramural Debate, Chairman.



HENDERSON, ALLEN D.; Deshler, Ohio; Education.

HENRY, DONNA L.; Jackson, Mich.; Education; FTA.



HENSON, JOYCE A.; North Ridgeville, Ohio; Education; Kappa Delta Pi; FTA; UCF.

HERMAN, JACK R.; Lorain, Ohio; Business Administration.



HERMES, HELEN MAY; Bowling Green, Ohio; Education.



HERRING, ROSEMARY K.; Sidney, Ohio; Education; Kappa Delta Pi, Social Chairman; FTA; ACE; LSA, Secretary-Treasurer.



HEWITT, ALAN P.; Conneaut, Ohio; Liberal Arts; Alpha Tau Omega; Geological Society.





HIRSCHY, NANCY; Lima, Ohio; Education; Delta Gamma, Recording Secretary; Social Committee; Social-Sub; Beta Beta Beta; Kappa Delta Pi; Sigma Tau Delta.



HIRSCHY, PAUL E.; Toledo, Ohio; Liberal Arts and Education; MIS; Phi Alpha Theta, Vice President; Pi Sigma Alpha; Student Senate; Alpha Phi Omega; Young Democrat Club, President; Pre-Law Club, Secretary, Treasurer; World Student Association; FTA.



HOBBS, BARBARA J.; Rochester, N. Y.; Business Administration; Chi Omega; Secretarial Club, Vice President; Omega Phi Alpha; Bowling Club.



HOCKING, BEVERLY J.; Rockford, Ill.; Education.



HOFFMAN, BEVERLY A.; Tenafly, N. J.; Education; Alpha Gamma Delta.

HOFFMAN, PETER JAY; Perrysburg, Ohio; Liberal Arts; Alpha Tau Omega.

HOLT, ROBERT; Sigma Chi, Treasurer, Corresponding Secretary, Tribune; Bridge Club; Campus Dance Band.

HORA, PETE L.; Detroit, Mich.; Business Administration; Sigma Alpha Epsilon, Correspondent, Pledge Trainer; Intramurals.

HORN, DARL EDWARD; Loudonville, Ohio; Business Administration; Sigma Alpha Epsilon, Treasurer, President; Phi Alpha Chi; Interfraternity Council.

HORNADAY, CHARLES D.; Hamburg, N. Y.; Business Administration; Pi Kappa Alpha; B-G News, Managing Editor; Delta Sigma, President; Press Club; Workshop Players.

HOSTETLER, LOUISE A.; Canton, Ohio; Education; Phi Mu, Housechairman; AWS Legislative Board; Kappa Delta Pi; FTA; ACE; Bowling Club.

HUFFMAN, JOHN R.; Pontiac, Mich.; Education; Delta Tau Delta, Vice President; Manager BGSU Theater.

HUNTER, CHARLES L.; Lawrenceburg, Ind.; Education; Sigma Nu, Sentinel; Varsity Club; Basketball; Baseball.

HYLAND, H. RUTH; Cleveland, Ohio; Liberal Arts; UCF.

IKEDA, ALBERT M.; Kona, Hawaii; Education; MIS; Baseball; World Students Association; Phi Epsilon Kappa; Varsity Club.



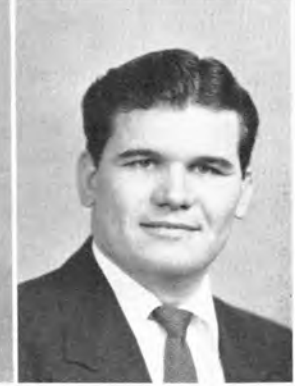

IMKE, PAULINE E.; Clyde, Ohio; Education; Alpha Delta Pi; FTA; ACE.

IRVIN, ELEANOR M.; Wooster, Ohio; Education; Phi Mu, Scholarship chairman, Treasurer; Phi Upsilon Omicron, President, Secretary; Treble Clef, V. President; Home Economics Club, Secretary; Book and Motor; Kappa Delta Pi; UCF.

JACOBS, CHARLES E.; Pittsburgh, Pa.; Business Administration; Theta Chi, President, Vice President, Chaplain; Alumni Relations Committee; Interfraternity Council; Student Senate, Chaplain; UCF.

JENKINS, THEODORE G.; Toledo, Ohio; Business Administration; Theta Chi, President, Vice President, Pledge Marshall; Interfraternity Council.

JENKS, LOIS J.; Solon, Ohio; Education; Alpha Gamma Delta, House Chairman, President; Swan Club; Cygnets; AWS Legislative Board; WRA; PEM Club; Art Guild.

JOERLING, NANCY E.; Wyoming, Ohio; Education; Gamma Phi Beta, Social Committee, Secretary; Social-Sub, Treasurer; Home Economics Club; Workshop Players; Dean's List; LSA; FTA; Freshman Handbook.

JOHNSEN, RICHARD B.; Cleveland, Ohio; Business Administration; Alpha Tau Omega.

JOHNSON, MARY F.; Sharon Center, Ohio; Education; Delta Gamma; Booster Club.

JOHNSON, ROBERT D.; Marion, Ohio; Business Administration; Delta Upsilon; Arnold Air Society; Student Business Association.

JOHNSTON, ROBERT A.; Duquesne, Pa.; Business Administration; Sailing Club; American Marketing Association.

JONES, ALLEN O.; Cleveland, Ohio; Business Administration; Sigma Phi Epsilon; LSA; Swimming.

JONES, DONALD G.; Bridgeport, Ohio; Liberal Arts; Sigma Chi; Tennis; Booster Club.

JONES, NANCY M.; Bedford, Ohio; Education; Tau Beta Sigma; Concert Band; Marching Band; Treble Clef, Secretary; Orchestra.

JUBY, JOHN; Cleveland, Ohio; Sigma Alpha Epsilon; Education; Wrestling; Varsity Club; ACE; NEA; OEA; Booster Club; Alumni Club.

KALLAY, EUGENE W.; Painesville, Ohio; Business Administration; Theta Chi.

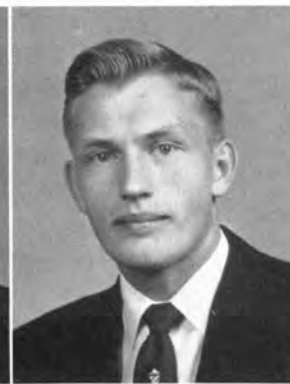



KARRAS, MIN; Washington, D. C.; Liberal Arts; Chi Omega, Corresponding Secretary; WRA, Treasurer; Badminton Club, President; Johnston Hall, House Chairman; AWS Legislative Board; Sociology Club.

KEEFER, PHYLLIS L.; Wadsworth, Ohio; Education; Workshop Players; Young Republican Club; Off Campus Club; Square Dance Club; Treble Clef.

KELEHER, JOHN A.; Akron, Ohio; Business Administration; Alpha Tau Omega.

KELLER, DONALD F.; Bucyrus, Ohio; Liberal Arts; Sigma Nu, Reporter; B-G News.

KENLON, JOHN D.; New Rochelle, N. Y.; Business Administration; Delta Upsilon, Steward; Young Republican Club; Pre-Law Club; Intramurals; Student Business Association.

KERNOHAN, NAN C.; Cleveland, Ohio; Education; Delta Gamma, Vice President, Pledgemistress, Corresponding Secretary; Elections Committee; Citizenship Committee; Key, Index Editor; Fencing Club; ACE; FTA; UCF; Cygnets; Social-Sub.

KIM, RUBY O. S.; Honolulu, Hawaii; Liberal Arts; World Students Association, President.

KINSEY, SUZANNA L.; Pittsburgh, Pa.; Liberal Arts and Education; Delta Zeta; World Students Association; University Players; UCF; WRA; Canterbury Club.

KISHA, ALEX; Amsterdam, Ohio; Liberal Arts.

KITCHINGHAM, CHARLES R.; Willoughby, Ohio; Education; Phi Kappa Tau, Rush Chairman; UCF; FTA; LSA; Off Campus Club.

KLEIN, RICHARD C.; Shaker Heights, Ohio; Business Administration; Zeta Beta Tau; Wrestling.

KOEHLER, LILLIAN A.; Cleveland, Ohio; Education; Delta Zeta; WRA; PEM Club, Publicity Chairman; Booster Club; Marching Band; Concert Band; Pep Band; Dance Club; Women's Drill Team; Badminton Club; Outing Club; Bowling Club; Hockey Club.

KOGINOS, MANNY T.; New Castle, Pa.; Liberal Arts; Theta Chi; Varsity Club; Men's Glee Club; Tennis; A Capella Choir; Press Club; B-G News, Ass't. Sports Editor.

KOHRING, JULIA A.; Toledo, Ohio; Education; Alpha Phi; Kappa Delta Pi.

KONKLE, RONALD P.; Sycamore, Ohio; Business Administration; Phi Kappa Tau, Treasurer; Phi Alpha Chi, Treasurer, President; Bridge Club; LSA; UCF.





KOOGAN, WILLIAM J.; Toledo, Ohio; Education; Theta Chi, Treasurer; Newman Club; Quill Type.

KOSTELNIK, JOANN J.; Gary, Indiana; Education; Kappa Delta, Editor; Kappa Delta Pi; B-G News; Press Club; ACE; Panhellenic Council.

KREI, RICHARD WM.; Manville, Wyoming; Liberal Arts; Sigma Tau Gamma, Vice President; Blue Key; Gamma Theta Upsilon.

KRICK, JANET O.; Lima, Ohio; Education; Phi Mu; Kappa Delta Pi; Phi Upsilon Omicron, Historian, Librarian; Home Economics Club, Treasurer; UCF; Promenaders.

KRONMANN, LEONA M.; Whitehouse, Ohio; Education.

KROVICKI, RICHARD S.; Linden, New Jersey; Liberal Arts.

KUNISHINGE, RICHARD M.; Laupahoehe, Hawaii; Education; Men's Independent Society, Historian; Phi Epsilon Kappa, Historian; World Students Association, President; Baseball Manager; A Capella Choir; Men's Glee Club.

LaBONTE, MAUREEN M.; Lexington, Mass.; Liberal Arts; Sigma Delta Pi; Beta Pi Theta.

LADD, JIM W.; Put-In-Bay, Ohio; Liberal Arts; Phi Delta Theta; Football; Basketball; Varsity Club; Interfraternity Council.

LADD, JOHN E.; Put-In-Bay, Ohio; Education; Phi Delta Theta; Football.



LaFONTAINE, JAMES H.; Toledo, Ohio; Liberal Arts.

LASH, PATRICIA M.; Parma, Ohio; Education; Alpha Xi Delta; ACE; FTA; Usherettes, President; Boosters Club; Workshop Players.

LAZOFF, TINA; Fort Wayne, Ind.; Education; Alpha Phi, Social Chairman; Workshop Players, Secretary; University Players; Theta Alpha Phi; WBGU; University Plays.

LECKLIDER, WILLIAM R.; Toledo, Ohio; Symphonic Band; Orchestra.

LEDVINA, DONALD G.; Parma, Ohio; Business Administration; Sigma Phi Epsilon, Treasurer; B-G News, Circulation Manager, Advertising Manager; Newman Club; Marching Band.



LEGO, NANCY; Medway, Ohio; Education; Kappa Delta, Corresponding Secretary; PEM; WRA; Tap Club; Orchestris.

LEONARD, PATRICIA J.; North Baltimore, Ohio; Education; Delta Zeta; Kappa Phi; Usherettes; FTA; ACE.



LEVAR, DOROTHY N.; Euclid, Ohio; Education; Alpha Gamma Delta, House Chairman, Secretary; AWS, Judicial Board, Legislative Board; Key; Workshop Players; Bowling Club; ACE; Newman Club.

LEVI, GENE S.; Cincinnati, Ohio; Liberal Arts; Zeta Beta Tau, Treasurer; Gamma Theta Upsilon; Cinema Club.

LEVY, EDWARD M.; Cincinnati, Ohio; Business Administration; Zeta Beta Tau; Swimming; Varsity Club, Secretary; Sailing Club.

LIBBEE, BARBARA JO A.; Dayton, Ohio; Education; Kappa Delta; Orchesis, Secretary, Publicity Co-Chairman; ACE; WRA; Key; Bowling Club; Usherettes, Secretary; LSA; Workshop Players; Social Sub.

LIEDTKE, JAMES; Fremont, Ohio; Education.

LIMBIRD, JO A.; Milan, Ohio; Business Administration; Kappa Delta; Orchesis, Treasurer; Usherettes, President; Workshop Players; WRA; Bowling Club.

LINDSEY, MARILYN J.; Findlay, Ohio; Business Administration; Alpha Phi, President; Cap and Gown; Sigma Phi, President; Kappa Alpha Mu; Key, Editor, Business Manager; Student Directory, Business Manager; B-G News, Circulation Manager; Press Club, Vice President; Art Guild; Deans List.

LIVENGOOD, ROBERT WAYNE; Fremont, Ohio; Education; Phi Kappa Psi, Treasurer; Quill Type; LSA.

LLOYD, ROBERT; Geneva, Ohio; Alpha Tau Omega; Sigma Alpha Eta; University Players; Intramurals.

LONG, LINDA H.; Butler, Ind.; Education; Phi Mu; A Cappella Choir; Treble Clef.



LONGNECKER, JAMES E.; Dayton, Ohio; Education; Sigma Chi.

LONGUIL, MICHAEL; Nyack, N. Y.; Education; Sigma Alpha Epsilon; Industrial Arts Club; Wrestling; Track; Intramurals; Varsity Club.

LUALLEN, WILLIAM A.; Perrysburg, Ohio; Education; Sigma Nu.

McCLELLAN, J. SAMUEL; Akron, Ohio; Business Administration; Delta Tau Delta, President; Arnold Air Society, Vice President; Student Business Association.

McCLELLAN, RUTH M.; Cleveland Heights, Ohio; Business Administration; Alpha Delta Pi, Treasurer; Phi Alpha Chi, Secretary; Key, Honoraries Editor, Senior Editor; UCF, Congregational - Christian Representative; WRA; Young Republican Club; Deans List.

McCONNELL, THOMAS J.; New York City, N. Y.; Business Administration.

McFARLAND, CLINTON C.; New Wilmington, Pa.; Education.





McFARLAND, JOSEPH D.; New Wilmington, Pa.; Education.

McGRADY, HAROLD J.; Lodi, Ohio; Education; Phi Kappa Tau, Chaplain; Omicron Delta Kappa; Theta Alpha Phi, Vice President; Sigma Alpha Eta, Vice President; Kappa Delta Pi; A Capella; Marching Band; University Players; Workshop Players; UCF; Sigma Theta Epsilon; University Plays.

McGRAIN, PATRICIA A.; Bloomdale, Ohio; Education.

McINTYRE, NANCY A.; Havertown, Pa.; Education; Phi Mu, Vice President; Swan Club; WRA; PEM.

McKENZIE, ROGER W.; Bowling Green, Ohio; Education.

McKINNEY, RALPH V.; Bay Village, Ohio; Liberal Arts; Phi Delta Theta, President; Omicron Delta Kappa, Treasurer; ROTC Regimental Commander; Pershing Rifles, President; Alpha Phi Omega, Vice President; Interfraternity Council, Treasurer, Secretary; Beta Beta Beta; Alpha Epsilon Delta; Freshman Football.

McNEAL, GEORGIA M.; Ridgeway, Ohio; Education; Home Economics Club; FTA; UCF.

McNERNEY, JOHN R.; Lakewood, Ohio; Business Administration; Pi Kappa Alpha; Phi Alpha Chi.

McQUAID, JAMES R.; Kenmore, N. Y.; Business Administration; Sigma Alpha Epsilon, Secretary; Football.

McVEY, ANNE; New Metamoras, Ohio; Education; Gamma Phi Beta; A Capella Choir; Treble Clef; FTA; UCF.

MAGINNIS, BARBARA M.; Chicago, Ill.; Education; Alpha Gamma Delta; Freshman Handbook; Sociology Club; Sailing Club.

MAGLOTT, J. GERTRUDE; Bowling Green, Ohio; Liberal Arts.

MALEK, RICHARD; Auburn, N. Y.; Liberal Arts.

MALEK, ROBERT; Auburn, N. Y.; Liberal Arts.

MANCUSO, ARLENE; Erie, Pa.; Liberal Arts.





MARR, O. DEAN; Huron, Ohio; Business Administration; Kappa Sigma.

MAUERHAN, KARL E.; Edon, Ohio; Business Administration; Kappa Sigma; Student Senate.

MAWHORTER, MARILYN A.; Newark, Ohio; Education; UCF; Kappa Phi; Kappa Delta Pi; FTA; ACE.

MEECE, BARBARA A.; Dayton, Ohio; Education; Kappa Delta; Cinema Club; Sigma Alpha Eta; Sailing Club; Workshop Players; Young Republican Club; Key; Omega Phi Alpha.

MEEKER, SHANNON L.; Republic, Ohio; Education; Alpha Xi Delta; Workshop Players; Treble Clef; Eta Sigma Phi, Secretary-Treasurer; Cygnets; Panhellenic Council, Treasurer, Secretary.

MEEKS, FRED C.; South Bend, Ind.; Business Administration; Rho Sigma Mu, President; WBGU, Producer-Director; University Players.

METZGER, RONALD W.; Avon, Ohio; Business Administration; Pi Kappa Alpha, Vice President; Men's Glee Club.

MEYERS, BEULAH M.; North Canton, Ohio; Education; Tau Beta Sigma, President; Phi Sigma Mu; A Cappella Choir; Key; University Orchestra; Concert Band; FTA.

MEYRICK, ALICE L.; Green Bay, Wis.; Education; Alpha Phi; Kappa Delta Pi; Sigma Alpha Eta.

MICHAEL, BETTY L.; Maumee, Ohio; Education; FTA; ACE; Tap Club; WRA; Young Republican Club.

MIDDLETON, MONA L.; Bowling Green, Ohio; Liberal Arts; Phi Alpha Theta; Kappa Delta Pi; Student Court; Leadership Committee; Off-Campus Club; Cinema Club; Workshop Players.

MILEY, KATHRYN L.; Wooster, Ohio; Education; Delta Psi Kappa; WRA; PEM Club; Treble Clef; Bowling Club, Secretary; UCF.

MILLER, DALE F.; Bowling Green, Ohio; Education.

MILLER, HAROLD G.; St. Marys, Ohio; Business Administration.

MILLER, LEO; Bronx, N. Y.; Business Administration; Zeta Beta Tau, President; Student Employment Bureau, Business Manager; Public Relations Committee; Rally Committee; Faculty-Community Relations Committee; Intramurals.





MILLER, MARGARET F.; Springfield, Ohio; Education; Gamma Phi Beta; Student Senate; Panhellenic Council, Vice President; Dean's List; Treble Clef.



MILLER, NANCY K.; Maple Heights, Ohio; Education; Alpha Delta Pi; LSA, Secretary, Treasurer; FTA; Panhellenic Council; Workshop Players; WRA; ACE; Young Democrat Club; Dean's List.



MILLER, OZORA M.; Toledo, Ohio; Education; Chi Omega; ACE; Social-Sub; Freshman Handbook, Sports Editor; UCF; Elections Committee; Treble Clef; LSA; Modern Dance Club; Boosters Club; Panhellenic Council.



MILLER, PAUL E.; North Baltimore, Ohio; Liberal Arts; Pi Kappa Alpha; Pre-Law Club; Pershing Rifles.



MILLER, WILLIAM L.; Findlay, Ohio; Education; Sigma Chi; Swimming.

MILLER, WILLIAM P.; St. Clairsville, Ohio; Education.

MULHOLLAND, MITZI L.; Rocky River, Ohio; Liberal Arts; Delta Gamma; Emerson Parliamentary Society; Young Republican Club; Boosters Club.

MINARCK, WILLIAM J.; Plainfield, N. J.; Liberal Arts.

MITROFF, DON D.; Lorain, Ohio; Education.

MIZE, RAYMOND J.; Lorain, Ohio; Business Administration; Sigma Alpha Epsilon; Intramurals; Student Business Association.

MOFFETT, JULIE E.; Haverstown, Pa.; Education; Phi Mu; Panhellenic Council; Treble Clef, Business Manager; Bowling Club, Treasurer; ACE; FTA; WRA; Omega Phi Alpha.

MOONEY, DOUGLAS E.; Bowling Green, Ohio; Education.

MORRIS, KARL E.; Bellefontaine, Ohio; Education; Alpha Tau Omega; Industrial Arts Club.

MORRIS, MARILYN M.; Leipsic, Ohio; Education; Kappa Delta; Phi Sigma Mu; A Cappella Choir; Treble Clef; Concert Band; Marching Band.

MUIR, LOMA R.; Bowling Green, Ohio; Education.





MURRAY, PETER T.; Toronto, Ohio; Education; Phi Delta Theta; Alpha Phi Omega; Industrial Arts Club.



MUZILLA, RAYMOND A.; Lorain, Ohio; Business Administration; Alpha Tau Omega, Treasurer; Varsity Debate; Newman Club; Workshop Players.



MUZILLA, RICHARD J.; Lorain, Ohio; Business Administration; Alpha Tau Omega; Newman Club; Workshop Players; University Players.



NAKAMOTO, HIROKO; Hiroshima City, Japan; Liberal Arts; Delta Phi Delta; WSA.



NEAL, C. MAYNARD; Doylestown, Ohio; Business Administration; Sigma Honorary Society; Phi Alpha Chi; Promenaders, Vice President; UCF; Farm Bureau Youth Council; Intramurals; Arnold Air Society; Dean's List.

NELSON, LOIS M.; Waterbury, Conn.; Business Administration; Press Club, President; Key, Co-Copy Editor; B-G News, Feature Editor; Alumni Magazine, Campus Editor; CSO, Treasurer; Student Directory, Circulation Manager; Women's Handbook, Editor; Freshmen Handbook, Copy Editor.

NILL, VIRGINIA A.; Dayton, Ohio; Education; Alpha Delta Pi, House Chairman; Delta Psi Kappa; UCF; Book and Motor; Kappa Delta Pi; Del Sarte; WRA; PEM Club; Tap Club; Promenaders; Key; German Club; Dean's List.

NELSON, WALTER C.; Louisville, Ohio; Business Administration; Kappa Sigma.

NIZNY, DAVID A.; Dayton, Ohio; Education; Zeta Beta Tau; Kappa Kappa Psi, President; Concert Band; Marching Band; Symphony Orchestra; Student Musicals.

NICHOLSON, JANE K.; Buffalo, N. Y.; Business Administration; Alpha Xi Delta; Bridge Club; Cinema Club; Art Guild; Unitarian Fellowship.

NOFFSINGER, MARY C.; Mount Vernon, Ohio; Education; FTA; ACE; WRA; Sailing Club.

NICHOLS, PATRICIA A.; Hamilton, Ohio; Liberal Arts and Education; Kappa Delta; Sigma Delta Pi, Treasurer; Beta Beta Beta, Secretary.

NORRIS, EDITH L.; Middletown, Ohio; Liberal Arts; Iota Epsilon Alpha; Newman Club; Sailing Club; Young Republican Club; Boosters Club; Spanish Club.

NICKLAS, ROBERT B.; Westlake, Ohio; Liberal Arts.

OBENOUR, LEORA R.; Upper Sandusky, Ohio; Education; Kappa Phi, Secretary; UCF; ACE; FTA; Young Republican Club; Workshop Players.





O'CONNOR, CAROLYN J.; Bowling Green, Ohio; Liberal Arts and Education; Gamma Phi Beta.



OESTREICH, JOANNE L.; Luckey, Ohio; Education; WIS, Secretary; Pi Omega Pi; Quill Type, President; Omega Phi Alpha; UCF; Square Dance Club.



OESTREICH, NELSON E.; Graytown, Ohio; Education; Sigma Alpha Epsilon; Art Guild; Delta Phi Delta.



OGG, FLORENCE M.; Bowling Green, Ohio; Liberal Arts; Phi Mu; Beta Pi Theta; Sigma Tau Delta; Book and Motor; Rifle Club; Phratra Phillipa.



OMORI, JERRY M.; Kona, Hawaii; Education; MIS; Baseball; Varsity Club; WSA.

OTA, STELLA S.; Hilo, Hawaii; Education; WIS; WSA, Treasurer; ACE; Del Sarte; UCF; University Youth Council.

PAULY, FREDERICK; Findlay, Ohio; Education; Epsilon Pi Tau; Industrial Arts Club.

OYSTER, JOANN C.; Canton, Ohio; Education; Gamma Phi Beta; WRA; PEM Club; Badminton Club; Key; Del Sarte.

PAISLEY, ELIZABETH J.; Toronto, Ohio; Liberal Arts; Alpha Phi; Key; UCF.

PALERMO, MARY JANE; Rochester, N. Y.; Education; Orchesis; A Cappella Choir; Marching Band; Concert Band; Sigma Delta Pi; Phi Sigma Mu.

PALM, NOEL A.; Oak Harbor, Ohio; Liberal Arts; Phi Kappa Tau; Chemical Journal Club, Treasurer; LSA; Young Republican Club; Concert Band.

PALMER, NANCY C.; Shaker Heights, Ohio; Education; Chi Omega; ACE; FTA; WRA; Badminton Club; Intramurals.

PALMER, RAY; Cleveland, Ohio; Liberal Arts.

PAPCKE, MARJORIE C.; Willoughby, Ohio; Education; Alpha Gamma Delta, Secretary; ACE; FTA; Art Guild.

PARTEE, THELMA E.; Bryan, Ohio; Education; Treble Clef; A Cappella Choir; Marching Band; Kappa Phi.





PAYNE, RICHARD C.; Bowling Green, Ohio; Business Administration; Theta Chi; Junior Class Vice President; A Cappella Choir, President, Business Manager; University Music Committee; Student Musicals.



PENKOFF, RONALD P.; Toledo, Ohio; Liberal Arts; Sigma Chi, House Manager; Omicron Delta Kappa; Baseball; Key, Associate Editor, Art Editor; Delta Phi Delta, Treasurer, Secretary; Dean's List; Art Guild, Treasurer; Varsity Club; Press Club; Alpha Phi Omega.



PERRINE, DONALD J.; Fostoria, Ohio; Education; Symphonic Band, President; Marching Band; Men's Glee Club; Orchestra; Kappa Kappa Psi, Vice President; Phi Sigma Mu.



PICARD, ALBERT S.; Elmore, Ohio; Education; Sigma Alpha Epsilon; Phi Epsilon Kappa; Men's Physical Education Club.



PINKERTON, JAMES L.; Beaver, Pa.; Liberal Arts.

PITNEY, GLEE L.; Findlay, Ohio; Business Administration; Phi Kappa Tau; Key, Office Manager; Booster Club; Rifle Club; Off Campus Club; Student Business Association.

POMPER, FRED B.; Corona, N. Y.; Education.

POWELL, LANE D.; Findlay, Ohio; Business Administration; Phi Kappa Tau, Vice President, President; Student Senate; Interfraternity Council.

PRATT, MARILYN S.; Perrysburg, Ohio; Education; Delta Gamma; Kappa Delta Pi; Phi Upsilon Omicron, Secretary; Home Economics Club, Vice President.

PRESTON, DONALD S.; Parma, Ohio; Business Administration; Phi Delta Theta; Marching Band; Concert Band; Alpha Phi Omega; Kappa Kappa Psi.

PRINZIVALLI, WILLIAM J.; Detroit, Mich.; Business Administration.

PURTILO, ROBERT E.; Ashtabula, Ohio; Education; Kappa Delta Pi; Phi Sigma Mu; Kappa Kappa Psi, President; Symphonic Band; Symphony Orchestra; Marching Band; Men's Glee Club; Concert Band.

PUTMAN, ROBERT E.; Bowling Green, Ohio; Education; Epsilon Pi Tau; Mid-Western Ohio Industrial Arts Association, Vice President; Industrial Arts Club.

QUAY, DAISY; Belle Center, Ohio; Education.

RADER, GERALD I.; Findlay, Ohio; Business Administration; Pi Kappa Alpha; Booster Club, President, Treasurer; Key; Phi Alpha Chi.





RAGAN, ARLO D.; Dayton, Ohio; Business Administration; Kappa Sigma.



RAGAN, MARTHA M.; Dayton, Ohio; Education; Alpha Gamma Delta; WRA; Key; FTA; Home Economics Club.



RAKOYAN, THOMAS R.; Lorain, Ohio; Education.



RAY, PETER; Findlay, Ohio; Liberal Arts.



RAYNAK, LORNA; Lorain, Ohio; Education; Gamma Phi Beta, Corresponding Secretary; Phi Alpha Theta; Kappa Delta Pi; Sigma Tau Delta, Public Relations Committee, Social Committee; AWS Legislative Board; A Cappella Choir; Orchestra; University Plays.



REDDEN, WILLA J.; Joliet, Ill.; Education; Delta Gamma; FTA; ACE; Sociology Club; Kappa Phi.



REED, JR., GUY A., Pittsburgh, Pa.; Education; Sigma Nu; Arnold Air Society.



REESE, DONALD A.; Lima, Ohio; Business Administration; Alpha Sigma Phi, President, Treasurer.



REGAS, STEVE G.; Louisville, Ohio; Alpha Tau Omega; Freshman Football; Varsity Football; Intramurals; UCF.



REINTHAL, JAMES E.; New Rochelle, N. Y.; Business Administration; Phi Kappa Psi, Vice President; Alpha Phi Omega, Vice President; Social-Sub, Vice President; Interfraternity Council.

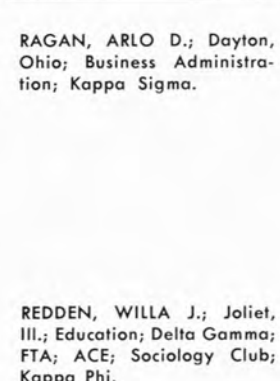

REIST, KATHRYN A.; Dayton, Ohio; Liberal Arts; Alpha Gamma Delta.

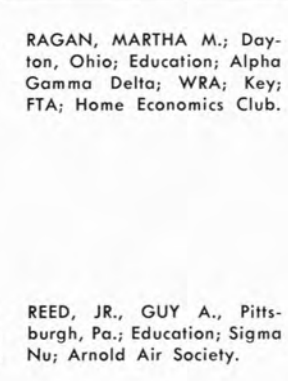

RETTIG, JANE S.; Middletown, Ohio; Liberal Arts; Alpha Phi, Recording Secretary; FTA; PEM; Tennis Club; Boosters Club.

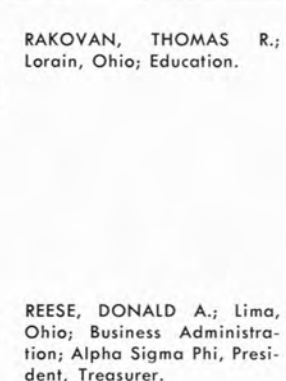

RICHARDS, MARGARET D.; Dayton, Ohio; Education; Alpha Chi Omega, President; Delta Psi Kappa; WRA; Tennis Club; PEM Club; Newman Club; Boosters Club.

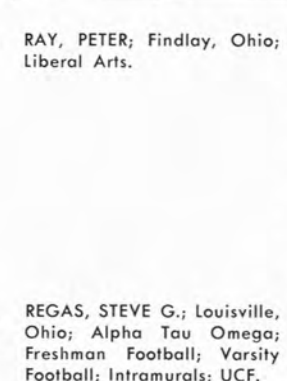

RICHARDSON, GAIL E.; Parma, Ohio; Education; Kappa Delta, Secretary; Sigma Tau Delta; Kappa Phi; Boosters Club; Quill Type; Rifle Club.



RICHARDSON, JUANITA J.; Wapakoneta, Ohio; Education; Alpha Delta Pi; Kappa Delta Pi; FTA, Historian, President; Ohio Association of FTA, Treasurer, Secretary; Alumni Relations Committee; ACE; Key; UCF; Dean's List.





RICHARDSON, NANCY J.; Rudolph, Ohio; Liberal Arts; Alpha Delta Pi; Panhellenic Council; Beta Beta Beta, Historian; Sigma Tau Delta; UCF; Boosters Club; Key; Workshop Players; WRA; Dean's List.

RICKETT, ANN L.; Sullivan, Ohio; Education; FTA; University Youth Council; WBGU.

RITTER, RONALD P.; Deerfield, Ill.; Business Administration; Delta Tau Delta, Corresponding Secretary; B-G News; Press Club; Cinema Club.

ROBERTSON, FREDERICK D.; Buffalo, N. Y.; Education.

ROCKOWITZ, SELDEN H.; Rochester, N. Y.; Liberal Arts; Zeta Beta Tau, President; Senate Discrimination Committee; Social-Sub; Workshop Players; Boosters Club.

ROLPH, M. JANE; Rittman, Ohio; Education; ACE; FTA; Workshop Players; Spanish Club; WRA.

RONK, JUNE; Bowling Green, Ohio; Liberal Arts, Education; Eta Sigma Phi, Secretary, President; Sigma Delta Pi; Phi Alpha Theta, Secretary; Book and Motor; FTA.

ROSA, SHIRLEY P.; Lyndhurst, Ohio; Education; Alpha Phi; FTA, Treasurer; UCF; Band; Workshop Players.

ROVELTO, CLIFFORD L.; Mentor, Ohio; Education; Delta Tau Delta; Bridge Club; Sailing Club.

ROWE, FRANKLIN E.; Genoa, Ohio; Education.

ROWLES, JOAN A.; Cleveland, Ohio; Education; Chi Omega; Boosters Club; Omega Phi Alpha; UCF; Young Republicans Club; ACE; FTA.

RUIZ, G. JUANA FEA; Panama City, Panama; Education; Kappa Delta Pi; Newman Club; Beta Beta Beta; World Students Association.

RUNYAN, AUDUS R.; Ney, Ohio; Education; Epsilon Pi Tau, Vice President; Industrial Arts Club.

RUSSELL, DEAN F.; Sidney, Ohio; Liberal Arts; Phi Delta Theta.

SAUNDERS, BARBARA A.; Troy, Ohio; Education; Kappa Delta; Panhellenic Council; Quill Type; Young Republican Club; Bowling Club.





SAWYER, MARDELLE; Toledo, Ohio; Education; Gamma Phi Beta; Omega Phi Alpha; Treble Clef; Dean's List; Social-Sub; ACE; UCF; Fencing Club.

SCARR, MARQUIS LEE; Barberon, Ohio; Education; Basketball; Baseball.

SCHUMACHER, GARY W.; Cleveland, Ohio; Liberal Arts; Pi Kappa Alpha; Freshman Track; Art Guild; Bridge Club; Intramurals.



SCHALLER, ANN; Bowling Green, Ohio; Education; ACE; FTA; Rifle Club; Square Dance Club.

SCHANKE, PATRICIA B.; Fremont, Ohio; Education; FTA; WRA; Golf Club.

SCHUMAKER, NANCY A.; Woodville, Ohio; Education; Kappa Delta, Treasurer; Senior Class Treasurer; Book and Motor; Kappa Delta Pi; ACE; UCF; Boosters Club; U-A Prom Co-Chairman; Key, Typing Editor.



SCHIFKO, ROBERT F.; Cleveland, Ohio; Business Administration; Sigma Alpha Epsilon; Student Business Association; Newman Club.

SCHMIDT, JR., EDWARD M.; Linden, N. J.; Business Administration; Pre Law Club; Newman Club; Student Business Association.

SCHUMANN, MARY L.; Wapakoneta, Ohio; Education; Kappa Delta; Tau Beta Sigma; Phi Sigma Mu; Kappa Delta Pi; Concert Band; Orchestra; Marching Band; Treble Clef.



SCHMIDT, SALLY K.; Dayton, Ohio; Liberal Arts; Delta Gamma; Student Senate; Bridge Club, Secretary, Treasurer, Vice President, President; Art Guild; Sociology Club; Omega Phi Alpha.

SCHROM, DONALD R.; Chicago, Ill.; Education; Sigma Alpha Epsilon; Delta Phi Delta, Vice President; Kappa Delta Pi; Art Guild.

SCHUSTER, BARBARA J.; Toledo, Ohio; Business Administration.



SCHULTZ, DORIS E.; Oak Harbor, Ohio; Education; University Youth Council; Secretary; WRA; Workshop Players; Promenaders; UCF.

SCHULTZ, JAMES H.; Upper Sandusky, Ohio; Business Administration.

SCHUTT, ALLAN J.; Defiance, Ohio; Liberal Arts; Alpha Tau Omega; Chemical Journal Club; Intramurals; Sailing Club.





SCOGG, HERBERT F.; Monroe, Mich.; Education; Kappa Sigma.



SCOTT, MARY ANNA; Troy, Ohio; Education; Delta Gamma; Senate Library Committee; Orchesis; FTA; ACE; WRA; Omega Phi Alpha; Key.



SEILING, JOAN R.; Lorain, Ohio; Education; ACE; Omega Phi Alpha.



SEKER, PHILIP D.; Bowling Green, Ohio; Phi Delta Theta, Chaplain, House Manager; Industrial Arts Club; Varsity Club; Physical Education Club; Phi Epsilon Kappa, Vice President; Newman Club; Basketball; Baseball.



SELKA, LARRY L.; Elyria, Ohio; Education; Pi Kappa Alpha; Theta Alpha Phi; Arnold Air Society; Workshop Players; University Plays; Newman Club; Artist Series Committee.

SERVER, WALLACE A.; Jackson, Mich.; Education; Basketball; Baseball; Varsity Club; Physical Education Club; Industrial Arts Club.

SHAMBOUGH, WILLIAM H.; Ft. Wayne, Ind.; Liberal Arts.

SHAUF, PATSY A.; Monroe, Mich.; Education; Phi Mu; B-G News; U-A Prom Committee; Art Guild; Bowling Club; Omega Phi Alpha.

SHEEHAN, DOLORES E.; Teaneck, N. J.; Education; Alpha Gamma Delta; Quill Type; Omega Phi Alpha.

SHEPP, DELORES M.; Lyndhurst, Ohio; Education; Alpha Xi Delta; Orchesis; Cinema Club; Workshop Players, Secretary; Art Guild.

SHERMAN, CHARLES W.; Wayne, Ohio; Business Administration; Phi Kappa Psi.

SHILLER, BARBARA R.; Cleveland, Ohio; Education; Gamma Epsilon, Vice President, President; Beta Pi Theta; Kappa Delta Pi; Sigma Tau Delta; German Club, President; Usherettes, Secretary; Sociology Club.

SHORT, RICHARD E.; Bowling Green, Ohio; Education; Phi Kappa Tau; Industrial Arts Club, President; A Cappella Choir; Men's Glee Club; Band.

SIKORA, HELEN A.; Dayton, Ohio; Education; Chi Omega; PEM Club, President; Delta Psi Kappa; Panhellenic Council; WRA; Tennis Club.

SIMMONDS, RALPH D.; Cleveland, Ohio; Education.





SKAPIN, JOSEPH J.; Lorain, Ohio; Business Administration; Phi Alpha Chi, Treasurer.

SLATER, CAROLYN J.; Ft. Davis, Canal Zone; Liberal Arts; Delta Gamma; Sigma Tau Delta; AWS Handbook, Associate Editor; Public Relations Committee.



SMALLEY, GLENN E.; Upper Sandusky, Ohio; Business Administration; Phi Delta Theta, President; Football; Varsity Club.

SMITH, FRANK J.; Englewood, N. J.; Business Administration; Phi Kappa Psi; Newman Club; Pershing Rifles.



SMITH, GENE P.; Fremont, Ohio; Education.

SMITH, MARY A.; Fremont, Ohio; Education.



SMITH, PATRICIA A.; Farmersville, Ohio; Education; Alpha Delta Pi, Vice President; Pi Omega Pi, President; Quill Type, President; FTA; Dean's List; Key.

SMITH, ROBERT D.; Vermillion, Ohio; Liberal Arts; Delta Upsilon; Geology Club.



SMITH, ROBIN L.; Toledo, Ohio; Education; Alpha Chi Omega, Secretary; Panhellenic Council; PEM Club; WRA.

SMITH, WILBUR B.; Pemberville, Ohio; Business Administration; Sigma Honorary Society; Phi Alpha Chi; Pershing Rifles.



SORGEN, ROBERT W.; Marion, Ohio; Liberal Arts; Theta Chi; Beta Beta Beta; Freshman Track; Alpha Epsilon Delta.



SPEAR, JANET L.; Clarendon Hills, Ill.; Education.



SPRENG, JANE E.; Perrysburg, Ohio; Education; Alpha Chi Omega; ACE; FTA; Treble Clef; Omega Phi Alpha.



SPRIGGS, LAUNBURAL W.; Wheeling, W. Va.; Business Administration; MIS; Newman Club; Student Business Association.



STAGER, ROBERT C.; Cleveland, Ohio; Education.



STANKEWICH, JOSEPH A.; Warren, Ohio; Liberal Arts.

ST. AUBIN, ARLENE L.; Lorain, Ohio; Education; Alpha Chi Omega, Chaplain; Sigma Tau Delta; Beta Beta Beta; Promenaders.

SWAYNE, DELORES K.; Springfield, Ohio; Education; Student Senate, Historian; Off Campus Club; German Club, Secretary, Treasurer; FTA; ACE; UCF; Promenaders.



STIERLEN, ALAN O.; Nyack, N. Y.; Business Administration; Alpha Tau Omega; Swimming.

STEPHENSON, RICHARD L.; Bowling Green, Ohio; Business Administration; Phi Kappa Psi.

SWIGART, ANNE P.; Dayton, Ohio; Education; Kappa Delta; WRA, Vice President, President; PEM Club; AWS Legislative Board.



STEWART, AUGUSTUS E.; Monroeville, Ohio; Liberal Arts; Sigma Phi Epsilon; Alpha Epsilon Delta, President; Beta Beta Beta; German Club; UCF; Chemistry Club.

STOKES, MAXINE E.; Cleveland, Ohio; Liberal Arts; UCF, Vice President; Kappa Phi.

TAIT, THORA B.; Endicott, N. Y.; Liberal Arts; Alpha Chi Omega, Corresponding Secretary; Bridge Club; Emerson Parliamentary Society, President; Student Directory.



STROUD, R. VERN; Dayton, Ohio; Liberal Arts.

SUPER, MARTHA J.; Ashtabula, Ohio; Liberal Arts; Chi Omega; Sociology Club, Corresponding Secretary; UCF; Bridge Club; Cygnets.

TALAYCO, RICHARD D.; Cleveland, Ohio; Liberal Arts.



SUSZKA, JAMES J.; Toledo, Ohio; Education.

SUTLIFF, CAROL J.; Cuyahoga Falls, Ohio; Business Administration; Alpha Xi Delta; B-G News Editor; Cap and Gown, Treasurer; Sigma Phi, President.

TAMPIO, VINCENT F.; Fredonia, N. Y.; Education; Theta Chi, Pledgemarshal; A Capella Choir; University Players; Student Musicals; Junior Class Treasurer; Workshop Players; Newman Club; University Plays.





TATHAM, WILLIAM J.; Warren, Ohio; Education.

TAYLOR, ELAINE E.; Lawtons, N. Y.; Education; Home Economics Club; UCF; Workshop Players.

TAYLOR, HILDA W.; Bowling Green, Ohio; Education.

TAYLOR, PAUL B.; Cuba, N. Y.; Liberal Arts.

TERMAN, MARTHA A.; Lexington, Ohio; Education; WRA; UCF; PEM Club; Off-Campus Club.

THOMAS, DOUGLAS B.; Dearborn, Mich.; Liberal Arts; Sigma Nu.

THOMAS, EMERSON W.; Willard, Ohio; Education; A Cappella Choir; Marching Band; Concert Band; Kappa Delta Pi; Phi Sigma Mu, Treasurer.

TOLAS, ANDY G.; Chicago, Ill.; Liberal Arts; Sigma Nu.

TOMLINSON, REBECCA B.; Wynnewood, Pa.; Education.

TORIGOE, LILIAN Y.; Oloa, Hawaii; Education.

TRAVER, JOY R.; Piqua, Ohio; Education; Delta Zeta, President; Book and Motor; Kappa Delta Pi, Vice President; FTA, Vice President; ACE; UCF; Usherettes.

TROKNYA, ROBERT J.; Clay Center, Ohio; Business Administration; Sigma Nu, Vice President, Treasurer; Student Senate, Treasurer; Student Business Association; Social Committee.

TROMBINO, JAMES R.; Waukegan, Ill.; Business Administration; Sigma Chi, Treasurer; Interfraternity Council.

TROPIO, THOMAS A.; Lorain, Ohio; Business Administration.

TSCHANZ, FRED A.; Lima, Ohio; Education; Phi Sigma Mu, President; Tau Beta Sigma, Treasurer; Orchestra; Marching Band; Concert Band; Pep Band; Treble Clef.





UHL, ROGER L.; Lancaster, Ohio; Liberal Arts; Pi Kappa Alpha; Pi Sigma Alpha, Vice President; Phi Alpha Theta; Young Democratic Club; Pre-Law Club; German Club; FTA.

UNTERBERGER, LOIS J.; Cleveland, Ohio; Education; WRA; Sailing Club; Sigma Alpha Eta; Cygnets.

VAN BRUNT, GRETCHEN E.; Lancaster, N. Y.; Liberal Arts; Delta Gamma, President; Cap and Gown; Freshman Handbook, Editor; Kappa Alpha Mu, Secretary; B-G News; Key; Publications Committee.

VAN WYCK, WILLIAM F.; Nyack, N. Y.; Education; Sigma Alpha Epsilon; Freshman Basketball; Men's Glee Club; Intramurals.

VAUGHAN, GRACE E.; Toledo, Ohio; Education.

VAVRIK, EMIL E.; Perrysburg, Ohio; Education; Sigma Chi; Key; Baseball; Newman Club; Intramurals.

VELICK, JERRY B.; Minerva, Ohio; Business Administration.

VENZKE, ELWOOD D.; Genoa, Ohio; Education; Ohio Education Association; FTA; Young Democratic Club; ACE.

VERNON, C. RODNEY; Mt. Vernon, Ohio; Liberal Arts; MIS; UCF; Sigma Theta Epsilon; Alpha Phi Omega; Marching Band.

VLASAK, NORMA A.; Cleveland, Ohio; Education; Delta Gamma; Cap and Gown, Secretary; Kappa Delta Pi, Recording Secretary; Key, Associate Editor; FTA, Recording Secretary; Student Union Committee; Senate Smoking Committee; ACE.

WAGNER, FRANK A.; Fairbanks, Alaska; Business Administration.

WARD, SUZANNE; Bowling Green, Ohio; Education; Chi Omega; ACE; A Cappella Choir, Secretary; WRA; Concert Band.

WASILOWSKI, CHESTER H.; New Philadelphia, Ohio; Education.

WEBBER, LOUISE M.; Mayville, N. Y.; Education; Phi Mu, Secretary; Phi Upsilon Omicron, Treasurer; Omega Phi Alpha; Home Economics Club; Bowling Club; Kappa Delta Pi; Concert Band; Orchestis; AWS Legislative Board.

WEBER, MARGARETE; Midland Park, N. J.; Liberal Arts; Alpha Delta Pi; Pi Sigma Alpha, Secretary, Treasurer; Gamma Epsilon; LSA; Omega Phi Alpha; Dean's List; German Club; Workshop Players; Young Democratic Club; Esperanto.





WEINMANN, NANCY M.; Highland Park, Ill.; Education; WRA; Tennis Club; Sailing Club.



WELCH, GEORGE H.; Toledo, Ohio; Business Administration; MIS; B-G News; Student Business Association; Pre-Law Club.



WELTY, BARBARA M.; Orrville, Ohio; Liberal Arts and Education; FTA; University Players; Kappa Phi; WRA; LSA.



WEST, MARALYN H.; Lima, Ohio; Education.



WESTFALL, EMERY; Rossford, Ohio; Liberal Arts.

WHITE, DAVID P.; New London, Ohio; Liberal Arts.

WHITNER, DONALD B.; Perysburg, Ohio; Business Administration; Sigma Alpha Epsilon, Vice President; Student Business Association.

WILBER, ROBERT E.; Boston, Mass.; Business Administration; Theta Chi; Phi Alpha Chi; Freshman Track; Newman Club.

WILKEY, ODA R.; Dayton, Ohio; Education; MIS; Book and Motor; Student-Faculty Social Committee; UCF; FTA; Farm Bureau Youth Council; Phi Alpha Theta; Sigma Tau Delta; Young Democratic Club; Boosters Club.

WILLSON, RICHARD E.; Forest, Ohio; Education; MIS; Sigma Theta Epsilon; Men's Glee Club; Workshop Players; FTA; UCF.

WILT, ELEANOR F.; Troy, Ohio; Education; Alpha Phi; Tennis Club; PEM Club; WRA; Cygnets; Treble Clef; Swan Club.





WINTERS, WINIFRED A.; Cambridge, Ohio; Education; Book and Motor; Kappa Delta Pi; Treble Clef; Symphony Orchestra; Concert Band; Marching Band; Phi Sigma Mu, Vice-President; UCF; String Orchestra; Sigma Tau Delta.

WISLER, LUANE; Oak Harbor, Ohio; Education; Symphony Orchestra; String Orchestra, Vice-President; Book and Motor; Kappa Delta Pi; Phi Sigma Mu; Treble Clef.



WONER, PAUL C.; Fremont, Ohio; Liberal Arts; Phi Kappa Psi, Secretary.

WOOD, PHILIP L.; Cleveland, Ohio; Liberal Arts; Pi Kappa Alpha.



WOODRUFF, M. JOAN; Urbana, Ohio; Education; Beta Beta Beta; UCF.

WORTMAN, CAROL L.; Van Wert, Ohio; Education; Kappa Delta Pi; Shatzel House Chairman; AWS Legislative Board; Judicial Board; FTA; ACE; UCF; Omega Phi Alpha.



YOUNG, JANET H.; Springfield, Ohio; Education.



YOUNG, PHYLLIS P. K.; Honolulu, T. H.; Education; ACE, Treasurer; World Student Association.



YUNKIN, NINA J.; Bowling Green, Ohio; Liberal Arts.



YUNKER, JOAN L.; South River, N. J.; Liberal Arts; Alpha Chi Omega; Pi Sigma Alpha; Sigma Delta Pi; Workshop Players; Esperanto.



ZIEMAN, SHIRLEY R.; Deerfield, Ill.; Education; Alpha Xi Delta, Treasurer; Omega Phi Alpha; Key; Art Guild; Cinema Club; ACE; Delsarte, Secretary; Workshop Players.



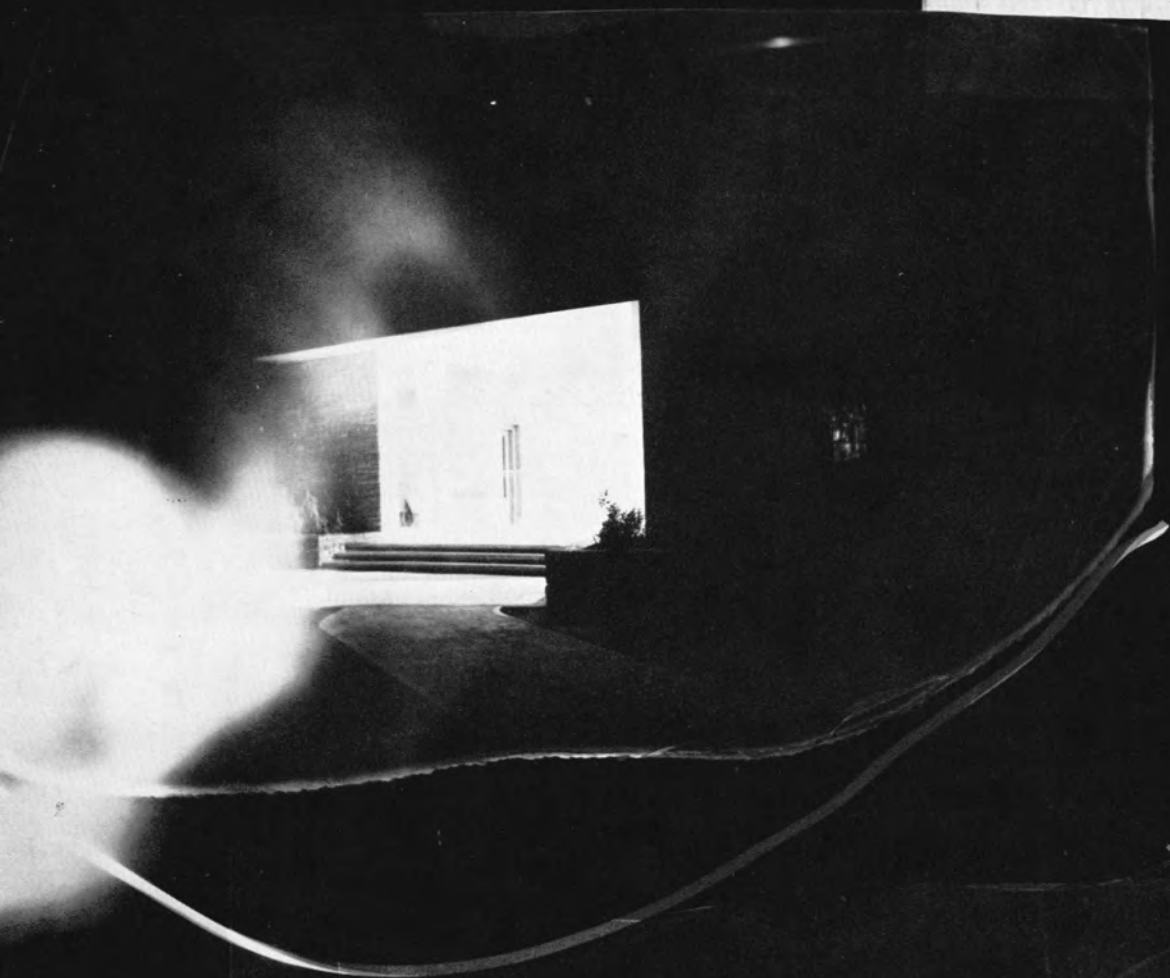

Campus Glances

The WIS House has become a women's dormitory called Campus Cottage. This is an upperclass dormitory located on East Wooster.

Plans for two new dormitories, the student union, and a classroom building are progressing rapidly.

The men's dormitory, to house 586, will be built south of Dorms R-8 and R-9. The women's dormitory will be built east of the Alpha Delta Pi house, across from the PA Bldg.

There is to be major reconstruction done in the PA Bldg. to provide additional space for the music department and classrooms.

All construction should be completed next year except the construction of the student union, which is to be built in 1956.

KOHL HALL



Playing a large part of what typical college life is, Kohl Residence Hall provided the place and facilities for 293 freshmen women to begin their college careers at Bowling Green.

Here, under the guidance of Miss Harriet Daniels, Head Resident, and six upperclass counselors, these women learned to live, study, and socialize together.

It wasn't all work, however, as the social calendar provided many diversions from studying. Eight dinners were held throughout the year with themes including Halloween, Thanksgiving, Christmas, Valentine's Day, St. Patrick's Day, and Scholarship. Members of the Administration and Faculty were guests at these dinners.

During Homecoming week end, Kohl Hall held an open house Cider Sip for the girls and their dates. In February "Cupid's Capers" formal dance was held in a beautifully decorated lower lounge.

With a successful year such as this behind them, these women looked forward to the remainder of their college years.

WILLIAMS HALL



SEATED: Judy Allman, Louise Kiss, Shirley Nelson, Ellie Carlson.
STANDING: Janice Kelly, Nancy Love.
AT PIANO: Jeanie Sprankle, Louise Parker, Beverly Brown.

Williams Hall houses sophomore, junior, and senior women. Located diagonally across from the Administration building, the dormitory also has a large dining hall in the basement. Once a month party dinners are held with some member of the administration or faculty as guest.

At 1953 Honor's Day, Williams was awarded the Urschel scholastic cup for the highest grades in independent dorms during that year.

Before Christmas, baskets of food were sent to needy families in Bowling Green.

At graduation, an annual open house is held for seniors, parents, and friends.

Officers of the dorm this year were Margaret Bratton, house chairman; Betsy Sandlin, vice chairman; Janice McCoy, secretary; and Shirley Lehr, treasurer. Mrs. Clara N. Hambright was Head Resident.

SHATZEL HALL



Shatzel Hall was used for freshmen women this year for the first time. This was done because of the increased freshmen enrollment and because Kohl was unable to accommodate all the women. The 170 girls shared the new experience of college together, with two or three girls living in each room.

Because Shatzel is not equipped with a dining hall, these girls ate their meals at the Commons, a temporary dining hall available to all students.

The social events enjoyed by the girls included a Falcon-Shatzel dance, and Open House after the AWS Christmas formal. At Christmas time, baskets were sent to needy families in Bowling Green.

Officers for the year were Mary Redman, president; Barbara DeGroff, vice president; Margarita Keller, secretary; and Nancy Meeks, treasurer. Miss Mary E. Howey was Head Resident.

Everly Eden, Carol Jones, and Charlotte Thielhorn sign out for the evening's activity.



Melva Whitis, Alice McCloud, Marlene McKenzie are shown in a typical room in Shatzel.

IVY HALL



Ivy Hall, at the West end of the campus, houses 70 women of sophomore, junior and senior rank. Formerly housing two fraternities, this building was completely renovated for women in 1952. The dorm has a main lounge on the first floor and a smoker on second floor. These women ate in Williams Hall or in the sorority houses.

Each year, before Christmas the girls hold a white elephant sale within the dorm which is both a social and profit-making affair. The money from this sale was used for the Christmas party. Late in the spring, an all-dorm picnic was held in City Park.

Officers of Ivy Hall were Jenne Baer, house chairman; Carol Fry, acting vice chairman; Kay Snyder, secretary; and Joanne Oestreich, treasurer. Mrs. Bill Simpson was Head Resident.

Nancy Ross, Phyllis Keefer,
Carol Fry, Donna Richard,
Jenne Baer, Edith Ford.

Mary Bryant, Edith Norris,
and Dot High relax in one of
Ivy's comfortable rooms.



Located on Route #6, opposite the President's house, Campus Cottage had its first year as an independent dormitory this year. It formerly housed the Women's Independent Society. This year 22 girls lived in Campus Cottage, with Joyce Blanc serving as house chairman and Evelyn Revay as secretary-treasurer. The girls had a Thanksgiving, Christmas party and a picnic in the spring. Mrs. Faye Wallen was Head Resident.

CAMPUS COTTAGE



Kay Chiara, Pat Swaino, Barbara Coy, Dottie Brown.



JOHNSTON HALL

Located on the third floor of the University Health Center, Johnston Hall houses about 15 upperclass women. Margaret Endsley served as treasurer, the only officer the hall has, and Lorna Middendorf was Head Resident. The girls have monthly parties usually fitting the holiday of the particular month.



Lorna Middendorf, Pauline Grafton, Jean Scheiferstein, Margaret Endsley, Bernadine Gedjos, Norma Scroggy, Sylvia Sherman, Pat Brown, Pat Fink, Martha Sager, Gloria Stieberling.

FALCON HALL



Falcon Hall is a rambling, two-story white frame dormitory located north of the main campus. It is a 153 room temporary structure housing freshmen. In 1951-1952, Falcon Hall, then known as North Dorm, served as a home for Air Force men studying clerical work at the University.

The dormitory maintains its own dining hall for breakfast meals, a lounge for studying, and a recreation hall with TV and card tables. The television set was purchased by donations from the residents last year.

Mail from campus and home is received directly at Falcon in its own post office. The head resident lives in an attached bungalow. Seven student counselors live among the freshmen to aid in acclimating them to college life.

William Stybbs, Jack Giroux, Ron Mentel.

IN THE LOUNGE: Robert Williams, Tony DeErmen, Tom Bucher, Jim Tucker, Dan Hurst, Wayne Schake, Richard Bolander, Larry Kent, Carl Deizig.





RESIDENCE 9

One of the newest dorms for men on campus, R-9 is located on Fraternity Row. Housing freshmen men, this building was formerly the Phi Kappa Psi house. These men ate their meals in the near-by Commons. They had several combined social activities with Kohl Hall, one being an impromptu snowball fight.

STADIUM CLUB

Located under the seating section of the Stadium, this men's residence houses upperclass and freshmen men. It was begun during the war when enrollment rose sharply and was continued because of lack of other facilities. These men also ate at the Commons. In the fall and spring they are rudely awakened by early morning tennis players, since the courts are right behind the building.

Tom Toolan, Jack Kravitz, Jack Weingold, George DeGennaro, Morty Kaplan.



EAST AND WEST



East and West Halls are twin units situated north of the Chemistry building, housing freshmen and upperclass men students. They are wooden structures which will be replaced by the construction of the new men's dormitory.

Lounges provide a place for bull sessions, checkers, card playing and studying. Counselors in the units provide assistance to the students. Both single and two-man rooms are available for the men.

Laundromats are a unique feature in these buildings. Students can wash their own clothes for a minimum fee without having it done at outside expense. A student parking lot behind both East and West Halls provides nearby parking.



EAST HALL: Jim Sparling, John Berardinelli, Jerry McCann, Bob Capen, Herbert Kuehue, Jim Niese, Carl Massing.



WEST HALL: Robert Baltz, George Catterlin.



NEW MEN'S DORMITORY

Ground-breaking for two new dormitories, estimated to cost \$2,350,000 began in the spring. Solicitation for funds for this construction began in 1952 with the U.S. Housing and Home Finance Agency and final approval was received by Pres. Ralph W. McDonald late in the winter.

The women's dormitory, to house 277,

will be built north of the Nest and across from the Practical Arts Building. It is expected to cost \$773,000 when completed.

The men's unit will house 593 and will be located south of Dorms R-8 and R-9 at an estimated cost of \$1,561,000.

Architects for the men's dormitory are Sims, Cornelius, and Shooley, of Columbus. Britsch and Munger of Toledo, are architects for the women's dormitory.



NEW WOMEN'S DORMITORY

FINE ARTS BUILDING



The Fine Arts building is one of the two newest and most modern buildings on campus. The building, located at the eastern end of the campus, gives students and faculty the opportunity to develop many forms of art. Throughout the year classes such as water colors, oils, life-drawing, ceramics, jewelry design, prints, arts and crafts, art history and art appreciation are offered. Various shows presented in the building during the course of the year give the public the opportunity to see the works of both students and faculty.

The library here at Bowling Green gives students the opportunity to pursue their purpose in being here—education. Located across from Williams Hall and right near the circle, the library is in a central location for all students. Although the reference room is the largest study room in the building, many students prefer to study in the smaller study hall downstairs, the periodicals room or the reserve book room. The library provides the students with an excellent place for quiet and concentration.



LIBRARY

CHEMISTRY BUILDING



ADMINISTRATION BUILDING

The Chemistry Building is one of Bowling Green's newest and finest buildings. This modern structure is located at the northern end of the campus, and offers complete laboratory and research facilities. Air Force ROTC classes are also held in this building.

The Administration Building is the main building on campus. The offices of the president and other administrative officials are located here. The offices for the Departments of Business Administration, Economics, Engineering Drawing, Foreign Language, History, and Journalism are also located in this building.



GATE THEATER

Gate Theater is an experimental theater with a seating capacity of 350. There is a large workshop behind the main stage for the construction and painting of sets. The Gate is the home for the dramatics majors. The building also has offices and classrooms for the Departments of Speech,

Political Science, and the Speech and Hearing Clinic. Many defective speech cases of people from the town of Bowling Green and from nearby communities are handled by students in Speech and Hearing Therapy in this building.

CHAPEL

The Chapel, centrally located on Bowling Green's campus, is a white frame replica of a typical New England church. The building was named the Frank J. Prout Chapel after Bowling Green's former president. It was used by students of all faiths for religious activity. During Religious Emphasis Week the Chapel was the headquarters for all activities. Many of the religious organizations sponsor speakers at the Chapel and every Sunday morning regular services are held. To most Bowling Green students the Chapel is important because it is a place where anyone can go to meditate and think out his problems.





The Falcons Nest, BG's temporary student union, was a very popular spot on campus. Centrally located, it was accessible to anyone with a spare minute. Many hours of Nestology, one of the most popular courses at Bowling Green, were spent in this log-constructed building. In the main room of the Nest a snack bar, juke box and many tables and chairs were pro-

vided for the use of the students. The Faculty Room gave the administration and faculty a chance to socialize together and enjoy the meals of the Nest. A television set in the Student Room provided many relaxing hours for the students. The second floor of the Nest was occupied by the offices and lounge of Alpha Phi Omega, men's service organization.



PRACTICAL ARTS

The Practical Arts Building was one of the busiest on campus. The classrooms and offices for the Departments of Business Education, Home Economics and Music, located in this building, kept many students busily working at office machines, and in food laboratories, sewing rooms and studios for music practice. Many recitals and concerts were given in the PA Auditorium

by students, faculty and visiting choirs. The Home Economics Department maintained a practice apartment in the PA Building for the use of Home Economics majors in the College of Education. These students spent six weeks at the apartment keeping house and cooking their own meals. This was truly a "practical arts" building.



STUDENT CENTER

Bowling Green's Student Center is located on Ridge Street on the North side of the campus. The building is the headquarters for the university governing bodies such as Student Court, Student Senate, and the Interfraternity Council. Stuart

Givens, the Coordinator of Student Affairs, had his office in the Student Center. Also located in the building was the office of the president of Student Senate and the student employment office.



MOSELEY HALL

Moseley Hall is located in the center of the University campus. It was dedicated to Edwin Lincoln Moseley the first science professor at Bowling Green. Located in

the building is the University Museum, and offices and classrooms for the Departments of Biology, Physics and Sociology.



men's BUILDING

The Men's Physical Education Building is located on the North East side of the campus next to the Natatorium. The building is equipped with facilities for men's health, physical education, and

intramural programs. Classrooms and offices for the Departments of Health and Physical Education and Philosophy are all located in the building.



WOMEN'S BUILDING

Located next to the Natatorium on the North East side of the campus is the Women's Physical Education Building. In the building there are facilities for games

and sports in women's health and physical education and intramural activities. The student laundry is also located in the Women's Building.

NATATORIUM

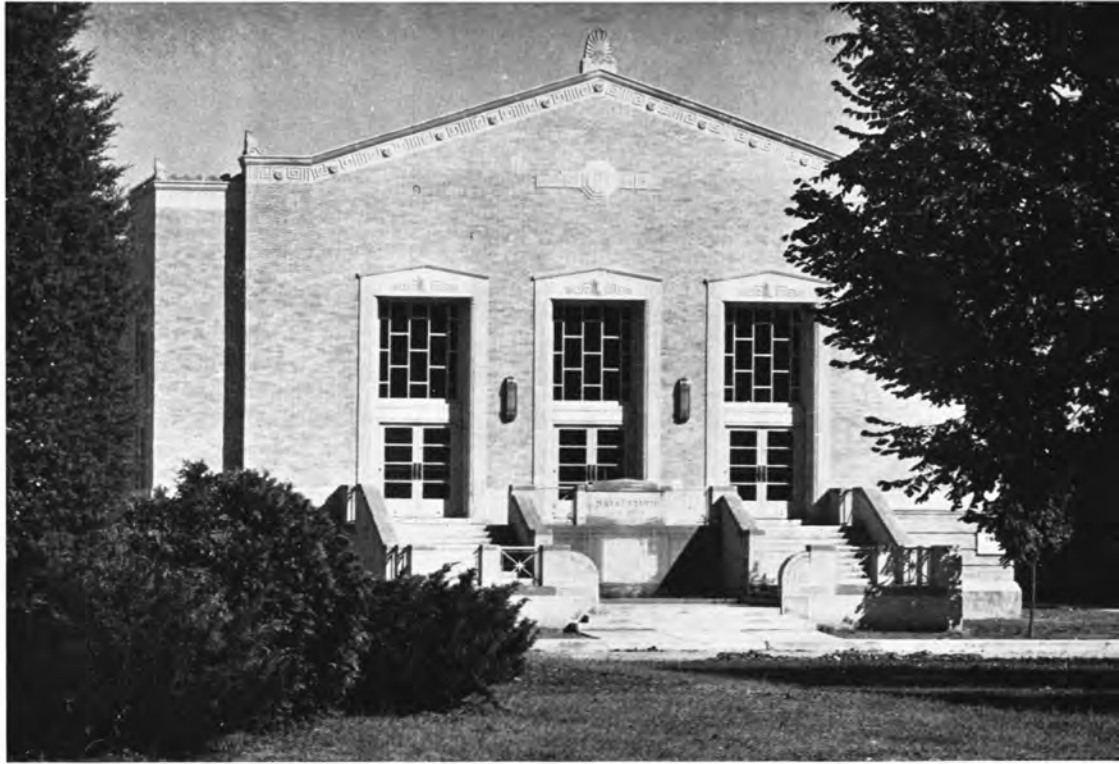

The Natatorium is located on the North East side of the campus. Available to both men and women are auxiliary facilities for instructional and recreational swimming.

Bowling Green was host to such schools as Kent State, Miami, and Hiram at swimming meets held in the Natatorium.

ENGLISH AND PSYCHOLOGY BUILDING



The English and Psychology Buildings are temporary frame structures which were brought to the campus soon after World War II because of the increased enroll-

ment. Offices and classrooms for the Department of English and Psychology are located in the buildings.



Advertising

The final portion of our yearbook is devoted to our advertisers. As we save the frosting on a cake for last, so we annually save our ads as topping to the book. The income received from ads is minor in comparison to the friendliness and cooperation which our solicitors receive from the merchants of Bowling Green.

They provide year-round aid to the University and to the students. They are called on time and again for donations to drives, programs, and benefits. Willingly, they give their most not for any potential business they may earn but for the betterment and progression of the University. They foster and promote public relations with the students and the entire campus.

We are proud to conclude our book with these few pages of messages from the local business folk.



"WOOD COUNTY'S LARGEST BANK"

THE BANK OF WOOD COUNTY COMPANY

*Member: Federal Reserve System
Federal Deposit Insurance Corporation*

THE HOUSE OF FLOWERS

Fine Flower Gifts

When you think of flowers, and gifts

Think of the House of Flowers

FINE FLOWER GIFTS

331 N. MAIN ST.

PHONE 31045



Mills Jewelry

NATIONALLY FAMOUS

DIAMONDS — WATCHES — SILVERWARE

Phone 6001

188 South Main Street



ROSS BAKERY

203 Main Street

The TEST of baking is in the eating

WE SELL ONLY THE VERY BEST

LARRY'S MENS SHOP



"YOUR
FRIENDLY
STORE"

138 N. Main Street

Since 1899

The
CYGNET SAVINGS BANK
COMPANY

1 ½% Interest Paid on Time Deposits

Two Convenient Offices
CYGNET, OHIO - - - WAYNE, OHIO

Ask about our SERV-ALL-DEPOSIT forms
A complete Banking Service from your Home

Members Federal Deposit Insurance Corporation

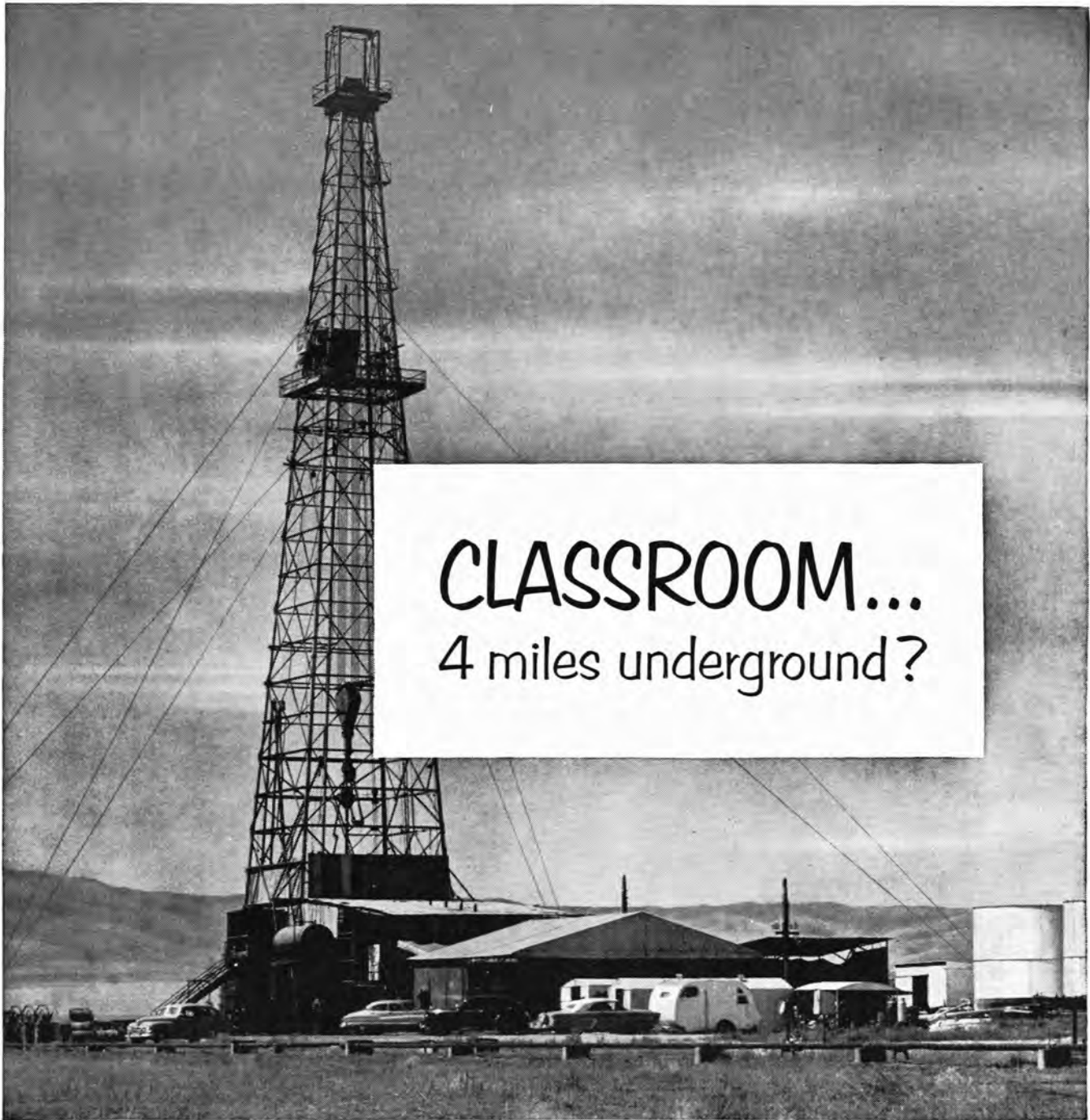

CLASSROOM...

4 miles underground?

It looks like an oil well. It is.

But as the picture was taken, the diamond-tipped bit had just broken the world's record. It was entering a brand new "classroom"—nearly 4 miles underground.

The Ohio Oil Company had sent it there, at a cost of \$1,500,000, to find out if there are new sources of oil waiting at depths never before explored.

As these words are written, it is not yet known whether or not this well will ever produce any oil.

But it's sure to produce something even more important: *knowledge. New knowledge.*

And so long as we live in a country where individuals and companies have the incentive to search for new knowledge . . . to find the new way, the

better way . . . this nation will continue to move forward.

For progress comes from pioneering . . . from a constant search with minds and dollars . . . to find what is *waiting* to be found.

It comes from attending "classrooms" that are as vast as our own minds . . . as big as our lifetimes.

THE OHIO OIL COMPANY

Producers of petroleum since 1887





Bottled under authority
of the
Coca-Cola Bottling Company
of Toledo, Ohio



Students find time for a coke during study hours.

Activities Index

A Cappella Choir.....	132	Orchesis.....	60
Alpha Phi Omega.....	59	Outing Club.....	74
Arnold Air Society.....	92	Panhellenic Council.....	100
Art Guild.....	62	Pershing Rifles.....	93
Art Shows.....	136	Phi Alpha Chi.....	91
Artist Series.....	141	Phi Alpha Theta.....	94
Association of Childhood Education.....	65	Phi Epsilon Kappa.....	86
Badminton Club.....	71	Phi Sigma Mu.....	85
B-G News.....	31	Phi Upsilon Omicron.....	95
Beta Beta Beta.....	85	Physical Education Major Club.....	66
Beta Pi Theta.....	86	Pi Kappa Delta.....	83
Book and Motor.....	82	Pi Omega Pi.....	84
Booster Club.....	63	Pi Sigma Alpha.....	78
Bowling Club.....	69	Pre-Law Club.....	74
Bridge Club.....	74	Psi Chi.....	89
Campus Chest Drive.....	48	Quill Type.....	68
Cap and Gown.....	81	Religious Emphasis Week.....	48
Chemical Journal.....	68	Rho Sigma Mu.....	90
Christian Science Organization.....	76	Sailing Club.....	62
Council on Student Affairs.....	38	Secretarial Club.....	62
Cygnets.....	71	SIC-SIC.....	79
Delsartes.....	60	Sigma Honorary.....	95
Delta Phi Delta.....	89	Sigma Phi.....	84
Delta Psi Kappa.....	89	Sigma Tau Delta.....	87
Delta Sigma.....	87	Sigma Theta Epison.....	75
Duetcher Verein.....	64	Sociology Club.....	68
Epsilon Pi Tau.....	89	Splashers.....	71
Eyas.....	26	Sports.....	145
Freshman Handbook.....	26	String Orchestra.....	135
Future Teachers of America.....	70	Student Court.....	36
Gamma Delta.....	76	Student Directory.....	27
Gamma Theta Upsilon.....	91	Student Senate.....	34
Geological Society.....	63	Swan Club.....	61
Home Economics Club.....	65	Symphony Orchestra.....	134
Industrial Arts Club.....	72	Tau Beta Sigma.....	83
Interfraternity Council.....	101	Tennis Club.....	69
Jewish Congregation.....	76	Theater.....	138
Kappa Alpha Mu.....	88	Theta Alpha Phi.....	86
Kappa Delta Pi.....	97	Treble Clef.....	132
Kappa Kappa Psi.....	94	United Christian Fellowship.....	77
Kappa Mu Epsilon.....	90	Varsity Club.....	73
Kappa Phi.....	78	Varsity Debate.....	64
Key.....	28	Women's Handbook.....	27
Lutheran Students Association.....	78	Women's Recreation Association.....	67
Newman Club.....	75	Workshop Players.....	72
Omega Phi Alpha.....	58	World Students Association.....	73
Omicron Delta Kappa.....	80		



THEY'RE CRISP

THEY'RE FRESH

THEY'RE DELICIOUS

EAT CAIN'S MARCELLE POTATO CHIPS

Faculty Index

Abell, Wilbur J..... 18
 Adams, Leslie F..... 18
 Allen, Warren S..... 18
 Anderson, Silas S..... 18
 Anderson, W. Harold..... 16, 18, 47, 160
 Andrews, Iris E..... 18, 66, 90
 Arnold, Frank C..... 18
 Austin, Robert T..... 18, 89

Bachman, Alva..... 12
 Balogh, Joseph K..... 18
 Barrell, Charles A..... 18, 78
 Bashore, James R..... 18
 Beatty, F. Eugene..... 14
 Beck, Ralph L..... 18
 Becker, John H..... 18
 Bellard, Bruce H..... 18, 154, 173
 Bivins, Col. Luther M..... 18
 Blackburn, Elizabeth L..... 18, 84
 Bone, Robert O..... 18
 Bowman, Donald W..... 18, 34
 Brogan, Howard O..... 18
 Bunn, John W..... 14

Cables, Major James R..... 18
 Carpenter, Phyllis D..... 18, 135
 Carpenter, Richard C..... 18, 26
 Claffin, Edward S..... 18, 78
 Coash, John R..... 18, 63, 74
 Coffey, James R..... 18
 Cohen, Jacob..... 18
 Cohen, Lenora..... 135
 Conklin, Arch B..... 16, 39
 Cooke, Gilbert W..... 18
 Cooper, Samuel M..... 18, 78, 174
 Corwin, Betty Jane..... 19
 Courtney, Dale E..... 19, 91
 Cowell, George J..... 19
 Creason, Forrest..... 16, 158
 Crider, William R..... 19
 Crowley, Daniel J..... 19, 59, 82, 89
 Currier, Florence..... 16, 27, 39, 81, 100
 Currier, Jesse J..... 19, 27, 38
 Cunningham, Don..... 150
 D'almaine, R. Thelma..... 19

Daniels, Edgar F..... 19
 Darr, John W..... 19
 Decker, Russell..... 19, 36, 74
 DeLargey, Mrs. Miriam Sharp..... 19
 Derr, Raymond W..... 19, 28
 Dickerman, E. Eugene..... 19
 Drennan, Mabel E..... 19
 Durrin, Grace A..... 19
 Dunham, Vern..... 168

Ecker, Richard..... 19, 94, 135
 Eichholz, Gerald C..... 19
 Eicker, William F..... 19, 89
 Ek, Arvid..... 19
 Ellis, Catherine I..... 19
 Eppler, Gertrude M..... 19, 66, 90

Falconieri, John V..... 19
 Fauley, Leon E..... 19
 Fitzwater, Mylen E..... 19
 Fletcher, Lyle R..... 19, 91
 Floyd, Giles R..... 19, 87
 Fox, Arnold B..... 19
 Freeburne, Cecil Max..... 19, 89

Gangwer, Patricia..... 16
 Gee, John E..... 20
 Geer, Ralph H..... 16
 Gesling, Martha M..... 20
 Givens, Stuart R..... 16, 20, 34, 39, 94
 Gould, Natalie..... 17
 Greiner, Alice..... 20
 Gryting, Anna N..... 20
 Guion, Robert M..... 20

Hall, W. Heinlen..... 20
 Hallberg, Carl W..... 20
 Hammer, Averill J..... 20
 Hamre, Harold T..... 20
 Harshman, Ralph G..... 14, 39
 Haven, Dale..... 20
 Hazeltine, Robert E..... 20
 Helms, Lloyd A..... 17, 20, 80
 Henderson, Helen W..... 20
 Hepler, John H..... 20
 Heppell, Roger C..... 20
 Herbert, Dale C..... 20, 154

EVERY COAL & SUPPLY CO. AND EVERY VAULT CO.

525 W. Wooster St.

To serve you promptly and courteously
is our business



MUTUAL FEDERAL SAVINGS AND LOAN ASSOCIATION

Mutual Federal Building

125 E. Court St.

Faculty Index

Heston, Laura E.	20, 95
Hill, J. Levan	20
Hipp, Frederick	80
Horton, Loyal E.	17
Hyman, Melvin	20, 76
Igou, Mrs. Jane E.	17
Jensen, Myrtle G.	20, 85
Johnson, Madge E.	20
Jones, T/Sgt. Charles P.	20
Jordan, William C.	20, 97
Joseph, Capt. Adolph D., Jr.	20
Karnes, Lowry B.	20, 39, 91
Kennedy, James P.	20
Kilmer, Ruth K.	20
Kimbell, T/Sgt. Royal O.	20
King, Ruby L.	20
Kleckner, Donald C.	20, 64, 83
Koenig, Capt. James R.	20
Krabil, David M.	90
Kreischer, Ervin J.	14
Lakofsky, Charles	21, 137
Lakofsky, Helen DeJager	21
Lausche, Frank J.	12
Leedy, Paul F.	15, 21
Leland, Lowell P.	21
Litherland, Herschel	15, 80, 82, 97
Longworth, Donald S.	21
Lowrie, Samuel H.	21
Luedtke, Dorothy M.	21, 67, 68, 90
Malone, Col. Thomas R.	21
Mandell, Maurice I.	21
Manhart, Lewis F.	21, 95
Martin, Clare S.	21
Mathias, Harry R.	90
Matthews, David O.	149, 151
Mayfield, Samuel M.	91
Maynard, Capt. Kent	21, 92
McCordock, R. Stanley	21
McCuskey, Dorothy	21
McDonald, Pres. Ralph W.	13, 47, 52, 53
McEwen, Merrill C.	21
McFall, Kenneth H.	15
McKay, Robert E.	17
McNamara, Maj. John G.	21
Merrell, Virginia	21
Miles, Frank F.	21
Miner, Harvey D.	21
Moulton, Dorothy E.	21
Muellich, George	21, 154, 160
Myers, Everett C.	21, 85
Naff, M. Benton	21
Nordmann, F. F.	21
Obee, Harold B.	21
Ocvirk, Otto G.	21
O'Donnell, Norbert J.	21
Ogg, Florence S.	21, 90
Ogg, Frank C.	21, 90
Oglevee, John F.	48, 94
Olson, L. Elmer	21
Otis, Charles H.	21
Overman, James Robert	15
Parmenter, Olive	22, 84, 68
Paulin, M/Sgt. Jimmie E.	22
Pierce, Benjamin L.	15, 80
Platt, Virginia Bever	22, 34
Raney, John K.	22
Rantz, Capt. John R.	22, 93
Reams, Frazier	12
Rew, Cecil L.	22
Rice, M/Sgt. Charles A., Jr.	22
Richards, Karl F.	22
Riegle, Robert G.	22
Ringer, Elton C.	17
Rodgers, E. T.	12
Rohrs, William J.	17
Ross, James A.	22
Rusher, Elfreda M.	22
Sawdy, Allan	22, 154
Schmeltz, William F.	22, 91
Schocke, Alice	22
Schwyn, Carl	12
Shephard, Paul D.	17
Shipley, M/Sgt. Clinton R.	22
Shuck, Emerson C.	15, 22, 80, 82
Sima, Bertil G. F.	22, 64
Singer, Willard E.	22

Faculty Index

Smith, Elden T.	22, 39
Smith, SFC Theodore	22
Snyder, George R.	22
Spangler, Harry S.	22
Spooner, Mary L.	66, 71, 90
Steele, H. Glendon	22
Steffes, Robert A.	22, 31, 87
Steidtmann, Waldo E.	22
Steller, Warren E.	22, 47, 86, 146
Stinson, Robert E.	23
Stone, Hubert P.	23
Stone, Sidney C.	23
Stroup, Robert H.	23
Stutsman, Galen	23, 62, 84
Tinnapel, Harold E.	23, 76, 90
Torgerson, Amy R.	23, 66, 90
Torgerson, Roland M.	23, 72, 89
Troutman, M/Sgt. Robert D.	23
Tuttle, Tom H.	23
Twyman, Robert W.	23, 94
Van Scoyoc, Leland S.	23
Van Winkle, Harold	17
Van Wormer, Glenn I.	15
Voskuil, Harmon R.	23
Wankleman, Willard F.	23
Weber, Joseph E.	23
Weger, Roy J.	23, 83
Wellock, Lois M.	23, 66, 90
Wenrick, John E.	23
Whitney, Mary E.	66, 90
Whittaker, Raymond C.	17
Whitwer, E. Eloise	23, 48
Wigg, Philip Raymond	23
Wilcox, Francis F.	23
Wiley, Allen V.	23
Williamson, Florence	97
Windrem, Emory O.	23
Wood, Capt. W. L., Jr.	23
Yocum, Margaret	23
Young, Charles W.	23, 65
Zaugg, Walter A.	17, 82, 97

Student Index

—A—

Abbe, Dale Eugene	103
Abbott, Nancy	83, 135
Abele, Jeanette Dolores	183
Acierno, Joseph A.	114
Adams, M. Jacqueline	191
Adams, Robert Ernest	11, 182
Adams, Thomas Burton	183
Adelman, Patricia Ann	191
Aeppli, Barbara A.	102, 219
Agne, Paul Wendel	86, 219
Aiello, Helen A.	65
Ainslie, James Edward	140, 183
Akenberger, Sandra Lee	133, 183
Albers, Janet Eileen	29, 63, 97, 111, 204
Alfrey, Anne Lillian	66, 69, 187
Alison, Mary	133
Allan, Carol Lorraine	133, 184
Allbaugh, Nancy Jean	112, 133, 204
Alleman, Ora K.	184
Allman, Joan Elizabeth	62, 78, 187
Allman, Judith Lee	30, 58, 110, 133, 197
Almasy, Anna N.	133
Almester, Richard Martin	133, 187
Altaffer, Rita Jean	66, 186
Amato, Ann L.	107, 139, 219
Amsdell, Janet	127
Anderson, James William	219
Anderson, Jobea L.	69, 71, 204
Anderson, Manley, Jr.	87, 219
Anderson, Margaret A.	69, 87, 106
Anderson, Richard Dale	68, 204
Anderson, Sharon Kay	70, 110, 199
Anderson, Sue Ann	191
Anderson, Virginia Catherine	43, 108, 204
Andrews, Patricia Jean	72, 183
Angle, Shirley Ann	133, 187
Angus, Dave	148
Annos, James George	199, 219
Anshultz, Karlonn	203
Archbold, JoAnn	65, 69, 107, 203

Bowling Green Nash Sales



IN WOOD COUNTY IT IS NASH

North Dixie Highway

Phone 33691

Royal MANUFACTURING COMPANY

Compliments of one of
Bowling Green's own
manufacturing concerns.

University Book Store

Headquarters For

Textbooks • Paper Supplies

Tennis & Golf Supplies • Magazine Subscriptions • Sundries

Sportswear • Stationery

Open Monday Thru Friday—8 to 11:45, 1 to 4:45

Saturday—8 to 11:45

Student Index

Argent, William Brent.....	200
Armbruster, Dorothy Alice.....	133, 219
Armstrong, Kathleen Lois.....	58, 66, 67, 195
Arn, Janet Carol.....	184
Arnett, Constance Jean.....	82, 204
Arnold, Chester C.....	191
Arthur, Priscilla Dee.....	133
Aseltine, H. Philip.....	113, 219
Ashley, Fredrick Carleton.....	185
Askey, Darrell Jay.....	30, 133, 140, 198
Aten, James F.....	78, 111, 203
Atkinson, Joyce Elaine.....	107, 139, 219
Atkinson, Paul A.....	174, 195
Atterholt, Ruth Marilyn.....	191
Aufderstrasse, David Lee.....	78, 82, 113, 204
Aufderstrasse, Mary Ann.....	66, 187
Aughey, Eleanor Phyllis.....	29, 65, 111, 194
Ault, Carol Elaine.....	70, 78, 111, 195
Aunger, Deborah Louise.....	106, 193, 196
Avery, Jacqueline.....	182
Awshutz, Karlene.....	109
Ayers, Elizabeth Landis.....	38, 58, 81, 97, 105, 219
Ayers, James Edson.....	121, 219

—B—

Babcock, Lynn.....	189
Bach, Thomas.....	194
Baden, Dorothy.....	62, 87, 89, 97, 109, 219
Baehler, Jane.....	104, 219
Baer, Jenne.....	38, 97
Baginski, Don.....	117, 154
Bailes, Robert.....	26, 96, 198
Bailey, Carol.....	199
Bailey, Charles.....	190
Bainbridge, Elizabeth.....	65, 219
Baisch, Allan.....	195
Bajoraitis, Danute.....	91, 198
Baker, Carol.....	78, 204
Baker, Suzette.....	108, 204
Baker, Daniel.....	32, 124, 212

Baker, Marilyn.....	95, 103, 220
Baker, Neil.....	182
Baker, Patricia.....	204
Baker, Robert.....	203
Baldwin, Wayne.....	182
Bales, Forest.....	205
Ballog, Edward.....	184
Balson, Carl.....	119, 135, 139, 140, 220
Balthazar, Edward.....	186
Banks, Anne.....	95, 107, 205
Banks, Sara.....	133
Baran, Francis.....	118, 205
Barany, Jean.....	60, 102, 129, 200
Barker, Janice.....	190
Barnard, William.....	78, 189
Barnes, Jean.....	203
Barnhill, Mark.....	63, 119, 205
Barr, Herb.....	113, 128, 220
Barr, Lee.....	120, 149, 220
Barry, Donna.....	105, 205
Bartles, Anne.....	48, 62, 108, 205
Bartles, Marvin.....	115
Barto, Janet.....	182
Barto, Joanne.....	78, 182
Barton, Rosemary.....	184
Bartson, Marilyn.....	184
Bartter, John.....	205
Bassett, Tom.....	122
Battles, Doris.....	70, 78, 133, 186
Battles, Shirley.....	70, 78, 190
Bauman, Lois.....	189
Baz, Thomas.....	197
Beach, Marcia.....	30, 70, 103, 200
Beach, Sandra.....	78, 133
Beam, Josephine.....	62
Bear, Lois.....	60, 85, 91, 220
Beard, Gene.....	133
Bechberger, Katharine.....	104, 133, 220
Beck, Eleanor.....	191
Beck, Mary.....	70, 97, 109, 220



For the Finest in motion picture entertainment

THE CLA-ZEL AND LYRIC THEATRES

Student Index

Beck, Virginia.....	111, 205	Bickle, Robert.....	59
Beck, Vivian.....	111, 205	Bickham, Halbert.....	120, 203
Beck, Willis.....	184	Biechele, Barbara.....	97, 107, 221
Beckham, Louise.....	205	Birnbaum, Melvin.....	196
Bedette, Barbara.....	63, 86, 91, 220	Birrell, Wilma.....	102, 221
Beecher, James.....	115	Biscotti, Kathy.....	30, 33, 58, 63, 70, 102, 196
Behnke, Jean.....	187	Bittner, William E.....	158
Behrens, John.....	115, 205	Bittner, William R.....	34, 35, 48, 79, 80, 221
Beindorf, Otto.....	89, 117, 149, 154, 173	Black, Earl.....	205
Belford, Joyce.....	186	Blackford, Edwin.....	91
Bell, Clarence.....	174, 203	Blackwell, Diana.....	58, 100, 112, 205
Bell, Enza.....	66, 67, 78, 200	Blaine, Jack.....	151, 195
Bellaire, Betty.....	29, 43, 65, 205	Blair, Rita.....	133
Belokopitsky, Andrew.....	118, 220	Blake, Donald.....	30, 194
Bendall, Barbara.....	112, 199	Blakemore, Lee.....	205
Bender, Doris.....	109, 205	Blanc, Joyce.....	32, 133, 199
Beneke, Barbara.....	205	Bliesch, Esther.....	108, 205
Beneke, Lee.....	81, 86, 102, 127, 138, 220	Bloom, Richard.....	221
Beninghof, Dick.....	205	Blumenschine, Faith.....	184
Benjamin, Floyd.....	183	Bodge, Albert.....	114, 202
Benning, Allan.....	199	Bodge, Newell.....	114
Benzer, Morton.....	220	Bodine, Dawn.....	90, 110, 221
Beplat, Howard.....	80, 101, 122, 220	Boehm, Nancy.....	65, 205
Berardinelli, John.....	184	Boerwinkle, Carolyn.....	105, 194
Berg, Mary.....	51, 63, 106, 129	Bolinger, Betty.....	133, 191
Bergman, Marlene.....	183	Bolton, Edyth.....	76, 85, 133, 221
Berk, Richard.....	91, 101, 120	Bond, Susan.....	82, 86, 97, 106, 139, 221
Bernath, Gene.....	135	Bone, Robert.....	33, 88, 221
Berndt, Martha.....	85, 97, 133, 220	Bonnet, Susan.....	107, 205
Bernhardt, Betty.....	82, 90, 220	Bonser, Charles.....	92, 101, 221
Bernicke, Sally.....	67, 71, 108, 200	Boose, Jeanette.....	183
Berry, Jean.....	220	Booth, David.....	124
Bertelsen, Raymond.....	59, 80, 85, 113, 149, 151, 221	Borchard, Patricia.....	69, 83
Bertman, Philip.....	126	Borman, Judy.....	69, 104, 205
Berton, Robert.....	135	Boros, Allen.....	184
Besser, Nicholas.....	78, 82, 94, 221	Borrow, Nancy.....	66, 72
Beuke, Theodore.....	92, 101, 122	Bostick, Robert.....	34, 74, 75, 221
Bianchi, Al.....	121, 148, 154, 221	Botshon, Geraldine.....	67, 183
Bick, James.....	93, 119, 203	Bounds, James.....	198



Noel Apple ready to sell you any or everything in the photographic line from our completely equipped camera department.

CENTRE DRUG STORE

CORNER OF WOOSTER AND MAIN

Randall's Bakery



"THE BAKERY THAT BAKES TO SELL AGAIN"

We Make Decorated Cakes For All Occasions

186 South Main Street

Phone 6471

Boutet, Ruth del Carmen	73, 205
Bowen, Eilyn	61, 110, 222
Bowers, Harry	75, 120, 222
Bowers, Judith	133, 135, 187
Bowlus, Temple	69, 107, 133, 195
Bowman, Janet	105, 133, 199
Bowman, Mary	110, 198
Bowman, Robert	93, 191
Bowman, Virginia	58, 68, 103, 222
Boyd, Mary Flo	108, 133, 205
Bracewell, Roland	114
Brackney, June	66, 67, 74, 186
Bradley, William	30, 48, 101, 113, 222
Bradshaw, William	149, 154, 174
Branch, Donald	222
Brand, Elizabeth	100, 112, 133, 222
Braun, Patricia	83, 104, 202
Braski, Joan	76, 133, 205
Bratton, Margaret	38, 65, 70, 222
Brechmacher, Shirley	109, 133, 202
Breidenbaugh, Marie	83, 85, 133, 205
Bremer, Linda	70, 75, 97, 109, 222
Bremser, Phil	74, 222
Brenner, Donald	87, 101, 119, 222
Bricker, Joyce	202
Brim, Dallas	33, 88, 222
Brinkman, Ned	196
Bristow, Carl	120
Brobst, Mary	133
Brockett, Lois	66, 67
Bronz, Charles	222
Browder, Donald	186
Brown, Aloha Maxine	34, 49, 86, 110, 205
Brown, Arnold	96, 222
Brown, Barbara	66, 67, 222
Brown, Beverly	133, 196, 257
Brown, Dorothy	105, 197
Brown, Joan	58, 70, 74, 102, 222
Brown, Nancy	34, 35, 110, 223
Brown, Richard G.	187
Brown, Richard W.	114
Brown, Sally	223
Browne, Jackie	184
Browne, Paul	198
Browne, Shirley	60, 91, 111, 205
Browning, Shirley	66, 67, 69, 71, 189
Bruce, Donald	124, 203
Bruck, Harold	117, 154, 173
Bruck, Richard	158, 182
Brucher, Nancy	223
Bruno, Raymond	202
Brunthaver, Jane	105, 193
Bruse, John	113
Bryan, James	121, 154
Bryant, Mary	198
Buckingham, Harry	91, 203
Buckingham, Lowell	133, 190
Buckles, Donald	182, 188
Buckles, John	122
Buckles, Marion	133
Budd, Richard	32, 125, 198
Bull, Bartholemew	120, 198
Bundy, Bernard	197
Bunger, Paul E.	122, 146, 223
Bunke, Barbara	83, 85, 97, 133, 205
Bunting, Pat	183
Burch, Thomas	191
Burford, Merrily	76, 206
Burger, Jean	68, 89, 100, 104, 133, 206
Burke, John	113
Burkley, Kathleen	58, 69, 89, 104, 223
Burkett, James	121, 223
Burnap, David	223
Burner, Eldon	158
Burner, Jeanette	191
Burns, Colleen	133, 187
Burrell, Elizabeth	85, 133, 223
Burroughs, Eudora	70, 182
Burton, Charles	174
Bush, Ellen	190
Bush, Joy	65, 133, 189
Bush, Shirley	206
Bushong, Clayton	133
Bushong, Clinton	133
Butler, Dorothy	192
Butler, Henry	158
Butler, Jean	223
Byers, Robert	93, 191

-C-

Cain, Alfred	183
Cain, Luther	11, 191
Callahan, Diane	183
Camp, Sharon	65, 75, 191
Campbell, Marjorie	183
Campbell, Nancy A.	32, 58, 67, 76, 108, 206
Capen, Robert	191
Capps, Robert	113, 133, 223
Carbonero, Ralph	174, 198
Carcione, Angela	190
Carlisle, Nancy Sue	34, 66, 67, 69, 74, 90, 97, 103
Carlson, Eleanor	66, 67, 69
Carlson, Thelma	206, 257
Carlyon, Thomas	183
Carmean, Bonnie	195
Carnes, Patricia	97, 108, 206
Carpenter, David	183
Carpenter, Roger	206
Carroll, Thomas	30, 146, 206
Carter, Alvin	190
Carter, Kay M.	68, 108, 223
Carter, Robert	190
Carter, Rosemary	133, 223
Carter, Virginia	133, 184
Carteza, Tim	206
Caruso, Daniel	223
Case, Joan	66, 67, 74, 223
Cahell, Paul	74, 223
Cashen, Shirley	191
Caskey, Jane	102, 133, 224
Caskey, Sally	66, 67, 183
Cosner, Barbara	201
Castanien, William	184
Castello, Carolyn	60, 133, 193

RAPPAPORT'S



Distinctive Gifts

CHINA • GLASS • DINNERWARE
BOOKS

Housewares • Wallpaper • School Supplies
and Novelties

"Come in and look around—
you are always welcome."

Casto, Jimmy	122, 129, 195
Cathcart, Carolyn	72, 133, 187
Catterlin, George	94, 97, 224
Caves, Betsy	133
Cawrse, Barbara	69, 104, 133, 224
Caylor, Johanna	71, 97, 100, 206
Certela, Tim	96
Chalice, Robert	158
Chamberlain, Barbara	43, 86, 107, 224
Chamberlain, Marilyn	133, 206
Chambers, Guy	224
Chambers, John	224
Champion, Laura	83, 133, 224
Chance, Shirley	36, 37, 69, 106, 224
Chapman, Max	154
Chapman, Patricia	189
Chappell, Harrison	93, 183
Chapin, Jack	118
Charles, Dean	114, 206
Charlton, Joseph	198
Cheney, John	224
Chestnut, Lois	63, 91, 105, 224
Chiara, Kay	203
Chieco, John	63, 116, 206
Chiringas, Percy	30, 112, 224
Christen, Arla	30, 65, 198
Christensen, Harold	186
Chulack, Patricia	188
Cimaglio, Ramon	122, 154
Ciula, Lauletta	188
Ciula, Richard	68, 82, 149, 206
Clafin, Suzanne	55, 66, 67, 188
Clampitt, Constance	186
Clapp, Louise	71
Clark, Frank	125, 224
Clark, Patricia	58, 108, 128, 224
Clark, Robert	184
Clark, Ronald	119, 206
Clark, Sandra	188
Clarke, Betty	133, 186
Clarke, Jack	206
Clarke, Joan	66
Clay, Allen	186
Cleavenger, Joanne	69, 90, 111, 224
Clements, Robert	224
Clevenger, Robert	186
Clifford, James	122, 224
Cline, Beverly	133
Claud, James	182
Clom, Charles	206
Coates, Marcia	66, 67, 69, 71, 74, 90
Cobb, Alan	114, 224
Coburn, Sue	97, 109, 206
Cochran, Elma	105
Cochran, John	114
Cochrane, Robert	113, 133, 218, 225
Cocula, John	121, 225
Coe, Jill	187
Coffey, Fredric	225
Coffield, Sharon	106, 196
Cohen, Ronald	26, 30, 59, 76, 87, 225
Cold, John	51, 75, 77
Coles, Carole	58, 88
Collier, Herbert	34, 70, 80, 82, 94, 97, 225
Collier, Phillip	122, 206
Collingwood, David	125, 206
Collins, Bernard	225
Collins, Verne	133, 135
Conklin, Constance	192
Conley, James	62
Connelly, Mary Jeanne	26, 62, 75, 89, 110, 206
Connelly, Robert	101, 118, 206
Connett, Lois	73, 206
Conway, Thomas	117, 193
Cook, Alice	53, 78, 206
Cook, Don	182
Cook, Leslie	194
Cook, Ralph	82, 91, 95, 225
Cooke, Barbara	69, 107, 201
Cooke, Janet	192
Cooley, Dorothy	58, 70, 225
Coon, David	121
Cooper, Bonnie	63, 106
Cooper, Carolyn	184
Cooper, Charles	72, 96, 225
Cope, Carol	68, 91, 225
Copeland, Nancy	206
Corbin, Nancy	102, 206
Corbin, Jim	68, 96, 184
Core, Eugene	191
Cornelius, Carol	72, 191
Cornell, Clayton	93, 184
Cornell, James	117
Cornelli, Richard	118, 225
Cortese, Vincent	115, 225
Corwin, Barbara	83, 111, 133, 135
Cothrel, Paul C.	225
Cotruvo, Arthur	135
Coutchie, Susie	191
Cox, Harold	74, 75
Cox, James	121
Cox, Ronald	189
Coy, Barbara Ann	29, 66, 67, 105, 193
Coyne, William	120, 135, 206
Crago, Joseph	196
Craig, Leatrice	206
Craire, Patricia	183
Crall, Nancy	27, 84, 105, 206
Cramer, Nancy	191
Cramer, Roberta	183
Crane, Carol	68, 225
Crane, Janet	27, 32, 84, 109, 194
Crawford, Harry	187
Crawford, Kay	184
Crawford, Vivien	105, 206
Crede, Joyce	39, 43, 100, 109, 225
Crepps, Charlotte	102, 225
Crimaldi, Anthony	198
Crockett, Charles	186
Crockett, Mary	133, 189
Croft, Carol	58, 86, 111, 196
Cron, Grace	83, 85, 206



Earl OFFICE SUPPLY
COMPANY
THE MOBILITY LINE

198 S. Main St.

Your supplier of

Social Stationery • Portable Typewriters
Party Goods and Favors • Gifts
Typewriter Repairs • All School Supplies

The HANKEY Lumber & Building Co.

"Good Lumber Quick"

Glass — Paint

Roofing—Insulation

Builders' Hardware

Phone 33221

212 S. Prospect Street



Cross, Charles.....	174
Crowley, E. J.....	82
Crosten, Marvin.....	80, 86, 149
Crouch, Janice.....	27, 48, 84, 111
Culler, Janet.....	74, 133, 196
Cully, Donald.....	119, 225
Cummins, Sally.....	184
Cunningham, Eunice.....	72, 133, 184
Cunningham, John.....	184
Cunningham, William.....	41, 73, 93, 226
Curliss, Daune.....	68, 104, 226
Currie, Donald.....	113, 226
Curry, Beverly.....	41, 183
Curtain, John.....	124
Curtis, Eugene.....	184
Czajka, Patricia.....	106, 196

—D—

Daigneau, Joann M.....	30, 33, 58, 67, 70, 102, 194
D'Auto, Rosemary.....	182
Daley, Richard.....	34, 64, 74, 92, 226
Dall, Ronald.....	73, 118, 174, 226
Dalla Torre, Alfred.....	174
Dalton, Mary Anne.....	106, 206
Dangel, Carolee.....	78, 186
Daniels, Robert.....	226
Danielson, Sumner.....	74, 91, 120, 226
Dannenberger, Shirley.....	62, 111, 206
Dessel, Fred.....	186
Daugert, Patricia.....	66, 67, 69, 74, 226
Daugherty, Arlene.....	189
Dauterman, Jack.....	188
Dauterman, William.....	197
Davies, Nancy.....	62, 133, 196
Davis, Alice.....	199
Davis, Donald.....	49, 120
Davis, Eugene.....	96, 133
Davis, Gary.....	72
Davis, Harold L.....	74, 226
Davis, Harold Owen.....	90, 202
Davis, James E.....	123
Davis, Margaret L.....	66, 193
Davis, Richard G.....	97, 133, 226
Davis, Rose Marie.....	68, 109, 196
Davis, Shirley.....	91, 111, 206
Dawson, David.....	226
Dawson, James.....	206
Day, Frank.....	121
Dayton, Marietta Jane.....	48, 106, 207
Dayton, Mary Anne.....	106
Deakin, Harold.....	122
Dean, Barbara.....	188
Dean, Richard.....	133
Deason, Susan.....	182
Dechant, Marilyn.....	60, 102, 226
Deck, Oleta.....	133, 199
Decker, Joseph.....	189
Degenhant, Robert.....	186

Degennaro, Nicholas.....	92, 115, 226
DeGroff, Barbara.....	51, 66, 67, 71, 191, 258
Deisig, Carl.....	189
De LaRondo, Robert.....	192
Delk, Howard.....	120, 226
DellesDernier, Elton.....	125
Delventhal, Anna.....	182
DeLuca, Joseph.....	186
Demshock, Charles.....	191
Denison, Ann.....	110, 227
Denton, Marlene.....	182
DePolo, Eleanor.....	75, 188
Dessecker, Marvin.....	207
Detwiler, Nelson.....	72
DeVoe, Norma.....	203
Devoe, Patricia.....	44, 45
DeWalt, Gary.....	195
Dewan, Jack.....	117, 146, 227
Dible, Ann.....	60, 102
Dible, Judy.....	66, 67, 102, 227
Dickson, Douglas.....	118
Diehl, Lois.....	27, 33, 84, 108, 207
Diehl, Perry.....	75, 118, 193
Digby, Sue.....	36, 37, 107, 207
Dille, Lawrence.....	124
Dimick, Robert.....	116, 133, 207
Dipner, Shirley.....	184
Disney, Susan.....	71, 184
Dispenza, Julia.....	72, 191
Doench, Phyllis.....	127
Doerman, Neil.....	124, 227
Doll, Nancy.....	66, 69, 191
Dollock, Mary.....	66
Domer, John.....	92, 115, 227
Donaldson, N. Jo.....	104
Donnell, Janet.....	133, 196
Donnelly, Barbara.....	58, 62, 105, 207
Doran, Cynthia.....	202
Doran, Don.....	146
Doran, Robert.....	184
Doren, Carol.....	38, 86, 97, 106, 133, 207
Dorman, Ronald.....	90, 207
Dorst, Eunice.....	207
Dotson, Gene.....	158
Dowdell, Charles.....	116, 133
Dowdell, Joseph.....	227
Dowds, Barbara.....	62, 82, 89, 109, 195
Dowler, Nancy.....	191
Downs, Patricia.....	182
Drago, Louis.....	121, 154
Dressiger, Armin.....	91, 184
Dressecker, Marv.....	174
Dressel, Paul.....	73, 174, 202
Drum, Fritz.....	207
Drum, Don.....	146
Drummond, Marlene.....	70, 107, 227
Dudas, Dorothy.....	137
Duff, William.....	227
Dugan, Colette.....	108, 207

Meadow Gold Dairies

OF NORTHWESTERN OHIO
SERVING YOU

Butter

Cheese

Milk

Ice Cream

Dugle, David	227
Dugovich, Nicholas	198
Duncan, Cleo	154
Duncan, Joyce	58, 107
Duncan, Robert	122, 194
Dunford, Thomas	80, 123, 227
Dunham, Ray	121
Dunham, Shirley	69, 133, 207
Dunipace, K. Ann	61, 80, 133, 227
Dunlop, Joan	38, 106, 227
Dunn, Judith L.	190
Dunn, Richard	62, 89, 207
Duper, Sophie	184
Dupes, Eleanor	69, 112, 207
Du Puy, Anne	189
Duricy, David	191
Duricy, Walter	149, 151, 227
Durkin, Charlotte	184
Durnbaugh, Marilyn	102, 207
Durnwald, Fred	191
Dutcher, Carol	63, 66, 67, 71, 74
Dutton, Georgia	190
Dyer, Rahman	186
Dyke, Marjorie	227
Dysinger, James	92, 150, 207

-E-

Early, Marilyn	84, 110, 128, 227
Eash, Verlin	133, 228
Easterwood, Allen	189
Eaton, Gaython	74, 114
Eblerly, Janice	62, 183
Eckert, Howard	154
Edel, Thomas	133
Eden, Beverly	66, 67, 71, 189, 258
Edie, S. Anne	85, 228
Edwards, Daniel	184
Egley, Grant	85, 119, 228
Ehrenfried, Charles	186
Eidemiller Janet	78
Elfring, Martha	62, 67, 68, 78, 202
Elias, Margaret	187
Elliott, Malcolm	174, 202
Elliott, Rosalyn	65, 70, 76, 95, 207
Ellis, Constance	66, 67, 69, 71, 103, 198
Ellis, Ed	124, 200
Ellis, Henrietta	108, 196
Ellis, Judith	106
Elsten, Paul	186
Elton, Margaret	133, 189
Embick, Carol	190
Emery, Doris	182
Endsley, Margaret	29, 74, 197
Engelke, Ronnie	184
English, Virgil	150
Epstein, Samuel	154, 194
Erickson, Christine	188
Erven, Joan	78, 182
Erven, Donald	158, 183

Esgain, Sara	29, 203
Esposito, Andrew	125, 198
Essex, Patricia	69, 82, 97, 111, 207
Eaton, Gaythan	207
Evans, Cynthia	133, 228
Evans, Don	123
Evans, Gary	190
Evans, Jane	182
Evans, Louanne	111
Evans, Marilyn	60, 68, 111
Evans, Stanley	117, 154
Everitt, Mary Jo	74
Everett, Lois	58, 70, 133, 207
Evershed, Beverly	97, 111, 207
Ewing, Marjorie	38, 39, 81, 102, 228
Ezzone, Nicholas	135
Eyre, Barbara	58, 63, 67, 104, 194

-F-

Faber, Robert	190
Fagan, Clifford	62, 228
Fair, Betsy	184
Falkenheim, Erwin	32, 49, 96, 228
Falkner, Joan	69, 104, 228
Falls, C. Homer	228
Fanta, Alfred	124, 228
Fanton, Sally	228
Farley, Dorothy	46, 47, 108, 228
Farnsworth, James	123, 207
Farrell, Ronald	74, 78, 120, 228
Fast, Joyce	97, 133, 228
Fast, Lawrence	68, 125
Fauley, Lynne	71
Felle, Janet	67, 68, 111, 207
Felix, Marilyn	133, 187
Feller, Robert	133
Felty, Evan	68, 81, 90, 119, 228
Fenn, Donald	124, 207
Fernandez, Ramon	114, 229
Fernwood, Gary	101, 119, 207
Ferrera, Elinor	66
Ferris, Betty Lou	65
Ferris, Jack	207
Fessler, Marion	94, 195
Fether, Fredrick	119, 229
Fink, Ray	203
Fink, Rema	133, 203
Fink, Ruth	229
Firsdon, Richard	191
Fisch, J. Walter	63, 116
Fischer, Carol	30, 33, 58, 102, 207
Fischer, William	190
Fish, Walter	207
Fisher, Roy	191
Fitch, Robert	124
Flannery, Merle	184
Fleming, Laura	229
Fleming, Jane	133
Fletcher, Beverly	63, 110, 199



Competition is solely a contest to develop the most valuable service for the benefit of those served.

SHERMAN J. SEXTON

A service keyed to the particular needs of those who feed many people each day—resulting from 69 years of continuous and specialized effort in the interest of this great market.



CHICAGO - LONG ISLAND CITY - BOSTON
 PHILADELPHIA - DETROIT - PITTSBURGH
 ATLANTA - DALLAS - SAN FRANCISCO

Flint, Barbara	133
Florian, Raymond	122
Folk, Richard	93
Foltz, Joyce	62, 208
Fogt, Barbara	183
Ford, Carl	154
Ford, Edith	65, 202
Ford, Nancy	66, 67, 74, 186
Foresman, David	90, 124, 229
Forrer, Diane	85, 111, 229
Forrest, Janice	133, 182
Forsythe, Rita	133, 202
Fowler, Keith	125, 154, 158, 207
Fowler, Lowell	123, 196
Fox, Jane	60, 67, 189
Frail, Thomas	158
France, Gene	93
Francis, Judy	193
Frazier, Bud	184
Frazier, David	196
Frazier, Ferrall	93, 188
Frederick, Patricia	229
Frederick, Ronald	184
Frederking, Gladys	110, 199
Freedheim, David	80, 90, 101, 126, 229
Freimark, Glen	154
Freshley, Mary Jo	58, 60, 66, 67, 73, 74, 78, 133, 202
Freundlich, Werner	115
Friar, Donald	90, 92, 123, 207
Fries, Carol	105, 197
Frisbie, Fred	115, 218, 229
Fry, Carol	69, 70, 207
Frye, Virginia	100, 105, 207
Frysinger, Ilo	207
Fruth, Larry	186
Fuerst, Eleanor	62, 89, 97, 108, 207
Fujitomo, Barbara	73
Fulgenzi, Ron	184
Fuller, Jo Lee	105, 202
Fulton, Beverly	100
Fusco, Frank	92, 114, 207

-G-

Gahring, Nancy	188
Galati, John	158, 182
Gallopo, Dave	122, 149, 160, 229
Gallas, Gertrude	65, 75, 208
Galyas, John	158
Gardner, Jack	123, 208
Garbo, Joseph	182
Garfield, Elva	195
Gargue, John	118, 197
Garnes, Gretchen	58
Garn, Mary	63, 106
Garrett, Richard	184
Garver, Patricia	108
Gater, Marion	190
Gatsos, Peter	113
Gebhardt, Nancy	110, 208
Gee, John	208
Geesey, Joan	186
Geiger, Richard	91, 113
Geiger, Tomas	122
Gejdos, Bernaldine	26, 200
Genovese, Peter	120, 229
Genson, Hazel	229
George, Raymond	198
George, Vivien	65, 82, 97, 133, 229
Georgeson, James	189
Georgi, Frances	191
Gerber, James	121, 160
Gerbing, Fred	73, 91, 123, 174, 208
Gethin, Bruce	34, 115, 229
Getter, Donald	32, 87, 123, 208
Gibbs, Joyce	67, 189
Gibson, Richard J.	95, 230
Gibson, Verner	208
Gibson, William	194
Gilchrist, Margaret	65, 230
Gillen, Bob	191
Gillespie, Carol	191
Gillespie, Ivan	208
Gilman, Nancy	72, 133
Ginther, Ann	188
Giroux, Jack	158
Gisser, Herman	48, 92, 126, 208
Gladish, Charlotte	68, 208
Glann, Ann	108, 199
Glann, Frank	190
Glascott, Hugh	208
Glaser, Charles	230
Glass, Donald	190
Glazler, Martin	96
Glenn, Alphine	78, 133
Glennon, Thomas	174, 184
Gluntz, James	62, 198
Goff, Betty	133
Goldinger, Jean	66, 69, 133, 184
Goldman, Jean	70
Goldsmith, David	184
Goldstein, Harriette	184
Goodman, Charles	64, 118, 230
Goodman, David	230
Gordon, James	33, 122
Gorrill, Beverly	105, 230
Gorsuch, Betty	48, 230
Gorton, Robert	114
Goss, Nancy	190
Gough, Elmer	116
Goughler, Carol	104
Gould, Franklin	75, 117, 230
Grafton, Pauline	29
Grana, Julie	202
Grande, Ronald	158
Grant, Donald	124, 208
Grant, George	114
Gravette, Gary	190
Gray, Juanita	65, 198
Greathouse, Jeanne	105, 208
Greaves, June	58, 62
Green, Charles	34, 35, 39, 80, 114, 230
Green, Gordon	75, 92, 230

G & M DRUGSTORE

The Friendly Store With The Open Door



8:30 a.m. - 9:00 p.m. - Daily

Including Sunday

Phone 6071

**Wood County Stone and Construction
Company**

**Wood County Transit Mix Concrete
Company**

Bowling Green, Ohio

South Dixie Highway

Phone 34372

Green, Lester	59, 62, 73, 80, 89, 117, 154, 230
Greenberg, Brad	26, 28, 32, 126, 200
Greene, Sarah	62, 69, 184
Greene, Robert	230
Greene, John	116
Greenhill, Noel	201
Greenway, Charles	125
Gregory, Bruce	230
Greifelt, Marie	191
Greiwe, Kenneth	198
Grenert, David	200
Gresho, Beverly	191
Gribbons, Jackie	38, 39, 47, 81, 97, 107, 230
Griewe, Ken	125
Griffin, Marcia	58, 74, 103, 230
Griffiths, William	122, 231
Grim, Nancy	133, 186
Grimes, Carol	58, 70, 133, 231
Grimes, Shirley	58, 70, 75, 109, 133, 199
Grimm, Donald	120
Grimm, James	123, 231
Griminger, Charles	93, 154
Grins, Edna	65, 70, 78, 95, 208
Groat, Harry	26, 92, 115, 231
Groscoft, Harry	231
Gross, Jerome	208
Grossman, John	95
Grove, Mary	70, 208
Grover, Ed	113
Grubb, Everett	231
Gruner, Barbara	133
Guide, Robert	101, 115, 231
Guthier, Dorothy	62, 201
Guthman, Patricia	27, 32, 82, 84, 87, 208
Guthrie, Paul	80, 94, 96, 97
Gutierrez, Atanacio	73, 96, 208
Guter, Sue	105

-H-

Haak, Elaine	30, 32, 84, 87, 88, 112, 208
Hackbarth, Beverly	60, 108, 186
Hadley, Carter	231
Hagerly, James	96, 198
Hahn, Charles	72, 119, 208
Hahn, Ernest	133, 187
Hahne, Charlotte	85
Halicki, Phillip	105, 231
Halford, Sally	189
Hall, Ann	93, 185
Hall, Gerald	133
Hall, Jay	190
Hall, Loretta	104
Hall, Mamie	190
Hall, Nan	68, 194
Hall, Russell	68, 154
Hall, William	91, 122, 209
Haller, Edward	29, 53
Halsey, Shirley	231
Hamblen, Clyde	118, 231
Hamill, Neil	191
Hamill, Paul	174
Hamilton, David	62, 67, 71, 191
Hamilton, Mary	63, 190
Hamlin, Mary	68, 92, 209
Hammer, Charles	32, 50, 87, 231
Hammerstrom, Donald	209
Hammond, James	185
Hamner, Alice	93, 198
Hampson, Herbert	65, 203
Haney, Sue	115
Hansen, Fred	67, 70, 75, 103
Harmon, Inga	74, 120, 209
Harms, Eugene	190
Harnad, Paul	66, 67, 97, 109, 209
Harned, Helen	65, 97, 110, 218, 231
Harold, Mary Jane	123
Harpham, Herb	133, 209
Harrah, Jean	65, 231
Harriman, Carol	133
Harris, John	133, 190
Harris, Marcia	190
Harrod, Dianne	190
Harsh, Donald	133
Hart, Betty Jo	120, 187
Hart, Harry	188
Hartley, Thomas	49, 65, 95, 97, 209
Hartman, Nancy	65, 82, 95, 108, 209
Hartman, Sue	68
Hartman, Sue A.	133
Hartung, Lois	97, 105, 232
Hartwig, Nancy	67, 197
Hartzell, Carolyn	82, 133, 135
Hartzell, Winifred	133, 190
Hartzler, Rosanne	149, 209
Haskins, James	62, 185
Hasley, Ellen	69
Hastetter, Louise	68, 232
Hathaway, Jeanne	103
Hauthawout, Nancy	158
Havens, William	62, 111, 232
Hawkinson, Marjorie	133
Hawley, Marianne	75, 185
Hay, Bonnie	190
Hay, Marilyn	62, 191
Haydock, Donna	135
Hayes, Mary Ann	78, 201
Hazel, Norma	83, 85, 111, 133, 135, 232
Hazeldine, Kathleen	121, 154, 160
Hecker, Jack	121, 209
Heinemeyer, Otto	133, 185
Heintz, Rita	58, 133, 187
Heiser, Joan	74, 110, 209
Heisner, John	183
Heller, Barbara	36, 37, 39, 64, 78, 79, 80, 82, 125, 232
Helm, Joseph	190
Helms, Dorris	209
Helwig, Jerry	58, 60, 190
Helwig, Judith	232
Heminger, Rebecca	189
Hemmer, Barbara	93, 209
Henderson, Allen	189
Hendricks, Don	93, 209
Henne, Carl	190
Henne, Salle	190



Volney L. Wright—dba

ROGERS BROS.

135 N. Main St.

Prescriptions accurately compounded by any one of three registered pharmacists

Kodak cameras, film, and photographic equipment, one-day film developing service

Revlon, Max Factor, Ayer, Tussy, DuBarry, and other lines of cosmetics

-J-

Jackson, Benson	121
Jackson, Carlos	184
Jacobs, Charles	34, 125, 234
Jacobs, Elaine	135
Jacobs, Gerald	68, 96, 187
Jacobs, Jack	101, 126, 199
Jacobs, Shirley	62
Jacobson, Dorothy	58
Jamison, Barbara	68, 106, 133
Janes, Peggy	62, 210
Jarvis, William	154
Jeffery, Ned	210
Jeffrey, James	94, 200
Jenkins, Don	125, 210
Jenkins, Donna	133, 184
Jenkins, Theodore	234
Jenks, Lois	61, 66, 67, 104, 234
Jeter, Theodore	68
Jevnikar, Betty	189
Jewett, Richard	114
Jisa, Barbara	38, 71, 90, 210
Joerling, Elyce	61
Joerling, Nancy	110, 234
Johaski, Dick	160
John, David	91
Johnsen, Richard	234
Johnson, Barbara	187
Johnson, Carolyn	106
Johnson, Charles	210
Johnson, Diane	29, 106, 196
Johnson, Jan	133, 210
Johnson, Keith A.	95
Johnson, Kenneth	125
Johnson, Linda	38, 110, 133, 203
Johnson, Mary	108, 234
Johnson, Robert	92, 115, 234
Johnson, Ronald	188
Johnson, Theodore	122
Johnson, Warren	29
Johnston, Bob	234
Johnston, Carolyn	133
Johnston, Karlyn	201
Johnston, Rose	194
Jones, Allen	124, 234
Jones, Barbara	107
Jones, Bonnie	26, 27, 29, 84, 103, 198
Jones, Carol K.	58, 74, 182, 258
Jones, Carol Mae	182, 195
Jones, Dennis	188
Jones, Donald	63, 122, 148, 234
Jones, Hugh	116
Jones, Jane	62, 106, 210
Jones, Jo Ann	186
Jones, Nancy	83, 234
Jones, Patricia	60, 97
Jones, Ralph	188
Jones, Richard K.	63, 114
Jones, Richard N.	192
Jones, Sarah	38, 108, 210

Jordan, Sue	192
Joseph, Renie	73
Juby, John	234

-K-

Kaczmarck, Phyllis	133, 210
Kadish, Sheldon	32, 96
Kaidatke, Faye	210
Kaiser, Dan	125, 128
Kaiser, Nancy	75, 77
Kallay, Eugene	234
Kalberer, Elise	83, 135, 203
Kallos, Emanuel	93, 201
Kalvin, Mary	189
Kardatzke, Faye	66, 78
Karney, Elaine	105
Karmowski, Richard	199
Karr, Barbara	133, 184
Karras, Min	71, 107, 235
Karszewski, Marcia	191
Kasparvan, Margaret	210
Kasten, Roger	64, 80, 116, 210
Kaufman, Arnold	89
Kautzman, Joyce	58, 70, 111, 196
Kaya, Janet	73, 210
Kearns, James	101, 113
Kee, Shirlee	51
Keefe, Phyllis	235
Keipp, Martin	73, 86, 154
Keith, Berton	93, 194
Keith, Waldon	93, 143
Kelch, Elaine	32, 210
Keleher, John	235
Keller, Don	32, 123, 235
Keller, Margarita	43, 133, 183, 258
Kelley, Clayton	125, 210
Kelly, Janice	30, 58, 110, 202, 257
Kenlon, John	115, 235
Kennedy, Dennis	135
Kennedy, James	75, 198
Kent, Larry	158
Kewon, Nance	191
Kernohan, Nan	108, 235
Keyser, Janet	85, 97, 112, 133, 135, 211
Kiel, Herman	189
Kiikka, Nancy	203
Kilmer, Sally	43, 133, 211
Kilpatrick, Philip	117
Killie, Arlene	58, 74, 202
Kim, Ruby	73, 235
Kindler, Patricia	75, 192
King, James	75, 211
King, Marilyn	68, 109, 133, 194
Kingsley, Merle	192
Kinney, Nancy	133
Kinsey, Suzanna	73, 109, 235
Kirk, Alice	133
Kiser, Janet	51, 53
Kisha, Alex	235

UNIVERSITY DAIRY BAR

Located Across From Sorority Row



A Complete Line of Grade "A" Products
Delivered **Fresh Daily** To The Home
Or Organization

REPUBLICAN PRESS

PHONE 5721

134 E. WOOSTER ST.



CONGRATULATIONS SENIORS

from

The House of Artistic Printing

and

Bowling Green's Finest in Stationery Supplies

Kison, Sharon	192
Kiss, Joseph	191
Kiss, Louise	66, 67, 69, 257
Kissel, Carolyn	76, 188
Kisselle, Charles	154, 198
Kist, Carol	72, 192
Kistler, Janice	189
Kitchen, Charles	189
Kitchingham, Charles	119, 235
Kittel, Robert	192
Klein, Marilyn	51, 189
Klein, Richard	76, 126, 235
Kleinfelter, Joan	199
Klingel, Ruth	183
Knepper, Beverly	65, 133, 189
Knight, Beverly	108, 194
Knight, Mary	55, 66
Knight, Theodore	158, 183
Knopf, Ramona	58, 74, 102, 211
Knowles, Duane	117
Knowles, Kermit	146, 151, 173
Koch, Charles	185
Koch, Charlotte	133
Koch, Fred	154, 202
Koch, Sharon	185
Koehler, James	92
Koehler, Lillian	69, 109, 235
Koenig, Mary	109, 211
Kofron, Marilyn	29, 66
Koginos, Manny	73, 125, 148, 235
Kohler, Janet	69, 133
Kohring, Julia	105, 235
Kohring, Mary	71, 185
Kohring, Richard	188
Kokorcheny, Carl	146
Kondik, Richard	94, 203
Konishege, Dick	146
Konkle, Ronald	74, 91, 119, 235
Konzen, James	133, 135, 211
Koogan, William	125, 236
Koontz, Barbara	70, 211
Korosi, Victoria	211
Koss, Jack	124, 202
Kostelnik, JoAnn	97, 111, 236
Kostell, Elaine	184
Kraemer, John	195
Krahl, Mary Jo	185
Krawitzki, Mary Jo	211
Kreg, Richard	86
Krei, Richard	236
Krick, Janet	95, 97, 112, 236
Krichbaum, Meriam	185
Kristenak, Robert	86, 194
Krohme, Karol	66, 67, 71, 108, 197
Krohn, Carol	30, 63, 68, 104, 211
Krohn, Janet	185
Kromer, Gerald	211
Kronmann, Leona	135, 236
Krovicki, Richard	59, 236
Krupa, Jim	187
Kubinski, Jacqueline	133, 192
Kubovich, Frank	121
Kuchera, Marcia	184
Kuehne, Herbert	191
Kuhl, Joanne	133
Kuhlman, Arleen	187
Kunishige, Richard	73, 96, 133, 236
Kuss, Barbara	55, 62, 76, 187
Kutis, Adrienne	202
Kutler, Stanley	76, 126, 200
Kutschall, Richard	198
Kutsli, Carol	211

-L-

LaBonte, Maureen	236
Labuzinski, Donna	211
Lache, David	116
Ladd, Jim	40, 154, 160, 236
Ladd, John	73, 86, 173, 236
Lafferty, Florence	106
Lafontaine, James	236
Lain, Carol	51, 106, 211
Lain, Shirley	201
Lairmore, Linda	58, 62, 202
Lakatos, Irene	192
Lalonde, Celia	75, 192
Lampert, Robert	124, 133
Lance, Jo Lene	201
Lane, Robert Alan	158
Lantz, Diane	62, 183
Lanzendorfer, Glenn	115
Laps, Donald	183
Larkin, Sue	110
Lash, Nancy	133, 195, 236
Lash, Pat	43, 106
Latham, Patricia	211
LaTour, Robert	195
Lau, John	192
Laubaugh, Ruby	30, 63, 76, 110, 193
Lauer, Robert	48
Laukhuf, Shirley	106, 133
Laundon, Marian	70, 133, 190
Lazas, Ted	41, 193
Lazoff, Tina	86, 105, 139, 236
Leady, Patricia	133
Leathers, Park	211
Lecklider, William	135, 236
Leduina, Donald	124, 236
Lee, Carol	66
Lee, Dale	34, 94
Leech, Roberta	29, 78, 133, 184
Lego, Nancy	236
Lehr, Shirley	78, 133, 201, 257
Lehtinen, Elizabeth	30
Lehtoma, David	115
Leidy, Charles	124, 196
Leininger, Phyllis	78, 184
Lekino, Maxine	193
Lemons, Richard	93, 158
Lengyel, Laddie	195
Leonard, Jack	73, 121, 173, 211
Leonard, Patricia	109, 236
LeRoux, Marion	51, 184
Lessig, James	133, 183



**TO's
CAMPUS
CORNER**

Located Across from Kohl Hall

900 East Wooster

A complete fountain service, sandwiches, and snacks, as well as a varied selection of merchandise to answer the needs of the students.

Remember the Name

The PHOTO SHOP

Ralph J. Cain

Phone 34363

289 S. Main St.

Bowling Green, Ohio

Lev, Leland	187
Levar, Dorothy	104, 237
Levering, Shirley	65, 95, 211
Levi, Gene	91, 126, 237
Levy, Edward	73, 126, 174, 237
Levy, Harry	189
Levy, Sandra	49, 185
Lewis, Beverly	211
Lewis, Mary	74, 108, 211
Libbee, Barbara Jo	60, 67, 111, 237
Libbee, John	184
Liedtke, Carol	140
Liedtke, James	86, 139, 237
Like, Kenneth	63
Limber, Pat	211
Limbird, Jo	60, 62, 67, 69, 111, 237
Limbird, Patricia	60, 111, 169, 201
Limpach, Norma	185
Lindberg, Signe	69, 107, 195
Lindsey, Marilyn	27, 28, 62, 81, 84, 88, 237
Link, Lawrence	93, 186
Lisby, Paul	187
Litherland, Bennett	75, 119, 133, 211
Livengood, Robert	237
Lloyd, Robert	237
Lockwood, Roberta	133, 196
Lohrey, Irma	74, 187
Lokey, Mona	62, 111
Long, Chester	72
Long, Helen	65, 75, 109, 195
Long, Linda	112, 237
Long, Marion	38, 106, 195
Longe, James	154
Longnecker, James	73, 92, 122, 174, 237
Longuil, Michael	121, 237
Loomis, Phyllis	108
Losey, Kenneth	195
Loudenlager, William	125, 211
Love, Nancy	195, 257
Lowch, Terry	183
Lowe, Jim	188
Luallen, William	74, 237
Luccio, John	49, 75, 86, 120, 149, 154, 211
Ludecker, Joyce	89, 104, 211
Ludwig, Dennis	195
Luedeke, Mary	187
Lundwall, Walter	63, 118, 211
Lusher, Ray	187
Lusher, Wavalee	85, 105, 211
Lusky, John	123
Lutz, Charles	133, 135, 184
Luyk, Herbert	75, 123, 211
Lyndon, Margaret	65, 75, 212
Lyman, Virginia	58, 107, 133, 201
Lyndon, Virginia	107
Lyons, William	154

-M-

McAfee, Susan	30, 70, 133, 191
McAlea, Bernard	93, 186
McBride, Roger	92, 117, 212
McCall, Della	85
McCall, Neil	192
McCann, Edward	125
McCarthy, Joan	58, 70, 75, 97, 212
McCarthy, John	158, 191
McClerry, Donald	212
McClellan, J. Samuel	92, 114, 237
McClellan, Ruth	30, 67, 91, 103, 237
McCloud, Alice	51, 186, 258
McCloy, Carol	133, 182
McClure, Joan	104
McConnell, Thomas	237
McConville, Russ	146
McCoy, Janice	195, 257
McCoy, John	122, 196
McCoy, Sam	41, 125, 212
McCoy, Virginia	133
McCright, Charles	115, 212
McCright, Richard	191
McCutcheon, Margaret	53, 182
McDonald, John	122
McDonald, Elizabeth	193
McDonald, Mary	69, 104
McDonel, Patricia	60, 198
McEwen, Michael	64, 196
McFarland, Clinton	237
McFarland, Joseph	238
McGrady, Harold	80, 86, 97, 119, 238
McGrain, Patricia	112, 238
McInerney, Carol	192
McIntire, William	32
McIntyre, Nancy	61, 238
McKee, Nancy	106
McKenzie, Marlene	133, 192
McKenzie, Roger	238
McKinley, Joseph	101, 124, 212
McKinley, Ralph	80, 85, 101, 117, 238
McLarkey, Nelson	191
McLean, Francis	32, 92, 124, 212
MacLennan, Douglas	201
McMillan, Ethel	108
McNair, Bruce	188
McNary, Janice	82, 108, 212
McNeal, Georgia	65, 70, 238
McNerney, John	91, 238
McNutt, Carolyn Sue	78, 194
McNutt, John	116
McInerney, Carol	60
McQuaid, James	121, 154, 238
McQuilkin, Ruth	212
McVey, Anne	110, 133, 238
McVey, Shirley	58, 65, 110, 201
Macke, Jerome	96
MacIntyre	112
Macuga, Mary	189
Maeda, Mary	191
Maginnis, Barbara	104, 238
Maglott, J. Gertrude	238

Uhlman's



features a complete line of men's clothing, as well as one of Bowling Green's finest shoe stores. When you go shopping for clothing of quality, **stop in at Uhlman's.**

**You're sure to find it there.
128 North Main Street**

Maguire, Michael	125, 197
Mahler, Marilyn	133, 187
Mahon, Marjorie	133, 203
Mahoney, Richard	34, 114
Mahoney, Stephen	117
Main, Nancy	133
Mainous, James	93, 182
Mainz, Nancy	66, 67, 74
Maldonado, Felix	212
Malek, Richard	87, 238
Malek, Robert	238
Malkis, Jane	191
Mancuso, Arlene	89, 238
Mandula, Marilyn	69, 112, 198
Manheim, Nancy	43, 58, 110
Mantel, Charles	192
Marcus, Marjorie	191
Markle, Richard	124, 212
Marr, O. Dean	73, 116, 151, 239
Marshner, Richard	113
Martin, G. Jean	105
Martin, Robert	183
Martin, Samuel	36, 74, 114
Marvin, Edward	123
Mason, Barbara	183
Mason, James	158, 188
Mathews, Amberee	68
Mathiasen, Marcia	133, 183
Matter, Glenn	146
Maturen, Marf	182
Mauerhan, Karl	116, 239
Mawhorter, Marilyn	70, 97, 239
May, Alison	187
Meadows, Lee	72, 183
Meece, Barbara	58, 111, 239
Meek, Jack	212
Meeker, Herbert	63, 92, 117, 212
Meeker, Shannon	106, 239
Meeks, Fred	90, 239
Meeks, Nancy	133, 135, 192, 258
Mellon, Nancy	70, 188, 191
Melvin, William	48, 101, 204, 212
Mencini, Anthony	120
Menter, William	119, 203
Merchant, Robert	64
Merritt, Margaret	60
Merritt, Shirley	188
Metcalf, Nancy	104, 212
Mettrione, Robert	115, 212
Metz, Fred	188
Metz, Jean	68, 69, 100, 106, 212
Metz, Kathryn	30, 38, 58, 62, 67, 69, 89, 102, 212
Metzger, Jane	182
Metzger, Ronald	120, 239
Meumann, Margaret	60
Meyer, LeRoy	212
Meyers, Bernard	119
Meyers, Beulah	83, 85, 239
Meyrick, Alice	97, 105, 239
Miars, Marjorie	68, 70, 84, 195

Michael, Betty	70, 239
Michael, Joanne	102
Middeker, Carol	29, 191
Middendorf, Lorna	38, 97
Middleton, Mona	36, 97, 239
Mignerey, Susan	61, 71
Mikola, Leonora	110, 133
Miles, Dorothy	25, 187
Miles, Larry	192
Miley, Kathryn	168, 212
Millar, James	69, 90, 239
Millar, Marilyn	92
Miller, Allen	191
Miller, Dale	124, 212
Miller, Donald H.	239
Miller, Doris	212
Miller, Frances	66
Miller, Harold	106, 133, 204, 212
Miller, James L.	88, 239
Miller, John E.	88, 93
Miller, Leo	212
Miller, Iona Jane	126, 239
Miller, Margaret	133
Miller, Margaret-Lee	100, 110, 240
Miller, Marvin	212
Miller, Nancy	124
Miller, Norman	67, 70, 78, 103, 240
Miller, Ozora	188
Miller, Paul	107, 240
Miller, Wendelle	120, 240
Miller, William L.	183
Miller, William P.	174, 240
Milley, Kay	117
Milliman, Jane	133
Mills, Anna	69, 112, 195
Minahan, Maureen	187
Minarck, William	185
Minnery, Carolyn	240
Mirer, Robert	65, 187
Miskell, Raymond	158
Mitchell, Ann	118, 212
Mitchell, Doris	29, 106, 133, 203
Mitchell, William	182
Mitroff, Donald	89, 92
Mittler, Gene	240
Mixer, Donald	118
Mize, Raymond	191
Mizer, Howard	121, 240
Moffatt, Jack	75, 124, 212
Moffatt, Julie	59, 62
Molotsky, Harold	58, 69, 112, 133, 240
Monachino, Marcia	78, 126, 212
Monbarren, Dean	72, 185
Moncur, Shirley	96, 199
Monroe, David	191
Montgomery, Patricia	158
Montgomery, Shirley	36, 37, 62, 107
Moock, Judith	70, 193
Mooney, Douglas	202
	158, 240

Young's Gift and Art Shop



149 N. Main St.

Bowling Green, Ohio

A solution to your problems for gifts, cards, and decorative accessories.

Moore, Roberta	67, 212
Moorehead, Herbert	199
Moor, Pat	133
Moosman, Joseph	191
Moran, Jane	212
Moran, Sally	30, 62, 110
Moran, Suzanne	75, 182
Morlock, Alice	70, 97, 103
Morris, E. Louise	110, 199
Morris, Janet	105, 193, 201
Morris, Joy	183
Morris, Karl	240
Morris, Marilyn	85, 111, 133, 240
Morrison, Mary Lou	100, 111
Morrison, Philip	64, 212
Moskowitz, Herbert	191
Moss, Richard	117
Mossing, Judy	74, 97, 102, 212
Mott, Roberta	133, 187
Motter, Gene	135, 191
Mueller, Margie	97, 212
Muir, Loma	85, 97, 240
Mulholland, Mitzi	108, 240
Mumaw, Robert	124, 196
Mumma, D. Richard	88, 93, 117
Murnen, John	158
Murphy, Jean	29, 75, 213
Murphy, Marie	183
Murphy, Sally	66, 67, 69, 103
Murray, Gerald	31, 87, 133, 213
Murray, Peter	117, 241
Musser, Alice	111, 133, 213
Mutton, Marcia	62, 110
Muzilla, Ray	113, 241
Muzilla, Richard	113, 241
Myers, Bette	183
Myers, Carol	29, 76, 133, 187
Myers, Daphne	133
Myrice, Josephine	201

—N—

Nakashige, Melvin	73, 96, 213
Naome, Sally	104, 213
Neal, Maynard	91, 95, 241
Neely, Sandra	102, 195
Neff, Kathryn	69
Neldon, Dolores	133, 187
Nelson, Lois	27, 29, 241
Nelson, Marilyn	83, 201
Nelson, Shirley	29, 58, 110, 201
Nelson, Walter	116, 241
Neumann, Margaret	66, 67, 74, 195
Newlon, Glenn	75, 125, 213
Newyear, Raymond	68, 118, 193
Nicholas, Marilyn	133, 138, 188
Nicholas, Mary	107
Nichols, Joan	76, 188
Nichols, Pat	85, 111, 241
Nicholson, Jane	106, 241
Nicholls, David	91, 133, 213

Nicklas, Robert	85, 241
Niese, James	182
Niese, Richard	213
Niese, Mary	191
Niland, Rosanne	194
Nil, Virginia	38, 60, 66, 67, 82, 90, 97, 241
Niro, Barbara	111
Nizny, David	94, 126, 135, 241
Noble, Dick	183
Noff, Kathryn	192
Noffsinger, Mary	62, 70, 133, 241
Nofziger, Ethelann	105
Nofziger, Mary	192
Nonnamaker, Kaye	72, 133, 187
Norris, Edith	62, 241
Norris, Joan	85, 213
Noukas, Lia	58, 86, 94, 105, 213
Nowack, Janice	58, 63, 102
Nowakowski, Con	198
Numamaker, Norman	135
Nysewander, Jerry	122, 133, 197

—O—

Oates, Marie	188
Obenour, Leora	75, 241
O'Brien, Sheila	188
O'Conner, Carolyn	139, 140, 242
O'Conner, James	174
O'Conner, Jerry	182
Oestreich, Donald	87
Oestreich, Joanne	68, 84, 242
Oestreich, Nelson	242
Offhaus, Donald	122
Ogg, Andrew	64, 194
Ogg, Florence	86, 87, 112, 242
Oglesby, Rufus	183
Ohta, Charlotte	65, 73, 201
Oline, Bev	189
Omori, Jerry	146, 242
O'Nan, William	62, 70, 124
Openlander, Suzanne	75, 192
Orchard, James	192
Ostrander, Cleo	193
Ota, Stella	73, 242
Otterbacher, Lois	38, 105, 213
Oyster, Joann	110, 242

—P—

Pace, Elizabeth	133, 192
Packard, Donald	59, 63, 80, 126, 213
Paden, Jack	92, 123, 213
Padovani, Robert	188
Paisley, A. Elinor	188
Paisley, Joan	30, 105, 242
Palarea, Edgar R.	80
Palermo, Mary Jane	60, 133, 242
Palm, Noel	68, 119, 242
Palmer, Nancy	70, 107, 242
Palmer, Ray	151, 242



ANGEL'S BLUE AND WHITE MOTEL

"Away from the highway"

Steam Heat Circulating Ice Water

Coin Operated Radio and TV

1024 N. Main St. Phone 8301



CONGRATULATIONS TO THE CLASS OF
1954

Hamblin Dry Cleaners

Palozzi, John	191
Panayiotou, George	68, 90
Pandy, Margery	67
Pangelinan, Ana	75, 191
Papcke, Marjorie	104, 242
Parachek, Carol	75
Paridon, Ambrose J.	91, 92, 120
Parker, Jimmie	197
Parsons, Roma	63
Partee, Thelma	133, 242
Partridge, Ellen	66, 67, 71, 187
Pate, Lee Roy	149
Patterson, Marjorie	110, 213
Patterson, Richard	133
Patton, Marilyn	51, 66, 182
Paul, Ed	182
Paulhus, Lynn	43, 53
Pauly, Frederick	242
Payne, Carol	34, 35, 68, 84, 108, 133, 213
Payne, Dean	124
Payne, Janet	65, 183
Payne, Margaret	68, 133, 184
Payne, Richard	243
Pearson, James	213
Peek, Harold	158
Pember, Gloria	70, 213
Penkoff, Ronald	28, 62, 80, 89, 122, 146, 243
Perkins, Eleanor	188
Percy, Donald	213
Perlioni, Jean	30, 33, 58, 67, 102, 198
Perrine, Audrey	66, 67, 71
Perrine, Donald	85, 94, 243
Peters, Evelyn	213
Peterson, Anna	192
Peterson, John	82, 91, 119, 213
Peterson, Mary Beth	43, 63, 70, 74, 213
Peterson, Nancy	74, 201
Petrie, Leo	86
Pettijohn, Patricia	74, 194
Pettit, Robert	59
Pfeiffer, Patricia	213
Phillips, Doris	106, 213
Phillips, Mary	197
Phillips, Roger	116, 133
Picard, Albert	243
Pierce, Regina	183
Pierce, Virginia	82, 86, 87, 97, 112, 133, 213
Pietras, Patricia	52, 61, 65, 81, 213
Pifher, Connie	29, 75
Pinkerton, James	116, 243
Pinney, Robert	124
Pinnick, James	194
Pinover, Bruce	72, 192
Pilarczyk, Kenneth	158, 182
Pirner, Susan	60, 108, 213
Pirozzi, Louis	93, 191
Pitney, Glee	119, 243
Pitts, Doris	183
Plott, Darrel	188
Plummer, Nancy	191
Poland, Donna	30, 65, 95, 97, 108, 213
Poling, Kay	186
Pollock, Mary	67, 213
Polsdorfer, Margene	30, 106, 133
Pompel, Fred	243
Pope, Elizabeth	75, 133, 213
Pope, William	74
Posey, Wyatt	183
Potoky, Anne	86, 106, 139, 199
Potts, Ted	116
Poulos, Nicholas	32, 92, 117, 194
Pourbaix, Andre	113, 213
Powell, Lane	119, 243
Pratt, Marilyn	95, 108, 243
Pray, Sherrill	133, 186
Prentice, Diane	38, 61, 90, 213
Pressler, Virginia	201
Prest, Dick	151, 201
Preston, Ray	101, 123, 133
Preston, Don	59, 117, 243
Price, Carole	185
Price, Denver	116
Princehorn, Bonnie	51, 69
Prinzivalli, William	234
Prophet, John	123
Prucha, Barbara	213
Prueter, Theodore	62, 76, 78, 96, 133, 213
Pruitt, Carolyn	185
Puhl, Janice	183
Purtilo, Robert	85, 94, 97, 243
Putman, Robert	72, 243

-Q-

Quay, Daisy	243
-------------	-----

-R-

Rabb, Sheldon	191
Rader, Gerald	243
Rader, Lynn	184
Rader, Patti	66, 67, 69, 74, 90, 213
Radomsky, Lois	38, 48, 75, 97, 105, 213
Radosevich, Sonia	67, 133, 183
Ragan, Arlo	244
Ragan, Martha	244
Rager, Lowell	214
Rakovan, Thomas	244
Ramsdell, Mel	125
Rangeler, Dwight	80, 82
Rankin, Louise	202
Ransom, Patricia	112, 200
Rasmussen, Nancy	191
Rau, Barbara	61, 214
Ray, Marilyn	26, 58, 70, 109, 128, 199
Ray, Peter	87, 244
Ray, Stephen	51, 185
Raynak, Gene	198
Raynak, Lorna	244
Reamer, Herman	188
Rearick, Eleanor	192
Recker, Rita	62, 200
Rector, Donald	113, 214

Redden, Willa	108, 244
Redman, Mary	38, 133, 191, 258
Redrup, Christine	86, 214
Reed, Dorothy	70
Reed, Duane	188
Reed, Guy	92, 123, 244
Reed, Jerry	75, 94, 119, 200
Reed, Joanne	128
Reel, Lois	185
Reese, Billie	188
Reese, Donald	244
Reese, Harriet	185
Regas, Steve	244
Reichert, Lois	70, 214
Reid, James	121, 361
Reid, Dorothy	72, 185
Reinbold, Robert	101, 115
Reinthal, James	118, 244
Reis, George	121, 166
Reist, Kathryn	69, 104, 133, 244
Reitz, Gertrude	78, 182
Repp, Charles	82, 90, 214
Repp, James	174, 192
Restemyer, Carol	135
Resetar, Rita	68, 75
Rettig, Jane	69, 105, 244
Revy, Evelyn	133
Reynolds, Nancy	107, 214
Reynolds, Pat	65, 109, 133, 197
Rhone, Hillard	149, 151
Rice, James	123, 200
Rice, Robert	59, 214
Richard, Donna	65, 214
Richard, Julia	133, 135
Richards David	183
Richards, Margaret	66, 67, 69, 90, 102, 244
Richardson, Gail	111, 244
Ricardson, Juanita	70, 97, 103, 244
Richardson, Nancy	43, 85, 103, 245
Richmond, Stanley	30, 87, 88, 120, 214
Rickett, Ann	70, 245
Rider, Bette	188
Ridenour, Joyce	58, 66, 67, 71, 102, 200
Riehl, Marge	76, 214
Riendeau, Renee	29, 187
Rinehart, Doris	133
Rinnert, Dorothy	58, 67, 74, 202
Rintala, Dorothy	76, 133, 214
Ringeisen, Charles	196
Rittenour, Virginia	65
Ritter, Ronald	114, 245
Ritzman, Joan	192
Robbins, Andrea	68, 108, 160, 195
Robbins, Charles	202
Robbins, Leora	30, 73, 78, 112
Robbins, Lois	104, 133, 184, 214
Robbin, Sally	105
Roberts, Anthony	135
Roberts, Barbara	26, 58, 73, 74, 86
Roberts, Margaret	110, 200
Robertson, Frederick	245
Robinson, Helen	133, 183
Robinson, Robert	125, 214
Robinson, Sarah	97, 214
Robinson, Mary Lou	133
Robinson, William	117, 154
Robson, John	115
Robson, Kay	75, 77, 109
Roby, Martha	186
Roche, June	135, 192
Rockel, Kirt	73, 86, 117, 154, 214
Rockowitz, Seiden	126, 245
Rodney, Richard	116, 150, 214
Rodriguez, Lenora	
Roe, Don	124
Roe, Jerry	93
Roesch, Joyce	133, 199
Rogers, Gerald	191
Rogers, William	41, 160, 214
Rohlfing, Harriet	82, 112, 214
Rolph, Marilyn Jane	91, 245
Ronk, June	82, 94, 97, 245
Ronni, James	124, 214
Roop, Carol	191
Roper, Don	82, 86, 214
Rosa, Ruth	200
Rosa, Shirley	245
Rose, Richard	174, 191
Ross, James	92, 122
Ross, Nancy	91, 214
Ross, Sandra	182
Rossbach, Donna	33, 102, 214
Rosenthal, Glenn	133
Rossett, Carol	78, 214
Roth, John	133
Rottenbor, Gerald	73, 116, 148, 214
Rovelto, Clifford	114, 245
Rowe, Alvin	154, 174, 197
Rowe, David	76
Rowe, Ben	121, 154, 194
Rowe, Donald	49, 194
Rowe, Franklin	245
Rowles, Joan	107, 245
Rowlette, Gayle	199
Rubin, John	116
Ruck, Karl	215
Rudolph, Kathleen	110, 215
Rudolph, Kermit	121
Rudy, Joanne	133, 183
Ruehrmund, Kathryn	70, 78, 199
Ruetz, Kathleen	215
Ruetz, Martha	214
Ruffer, Carol	66, 67, 74, 90, 100, 215
Ruiz, Juana	73, 97, 245
Runyan, Andus	72, 245
Russell, Amaryhis	190
Russell, Dean	173, 245
Russell, Kenneth	158
Ryan, Ward	191
Ryan, William	191
Ryckaert, John	74, 86, 120
Rymas, Jeanne	192
Rytel, Richard	191

Reiter Hardware

Wood County's Most Complete Hardware

181 S. Main St.



Kiger's Drugstore

For drugs, school supplies, and other notions

Stop in at Kiger's

We feature the complete Modern Library and
College Outline Series

The Style Center

Corner of Wooster and Main



Coats, Suits, Dresses, Lingerie, Millinery, and Dry Goods.

We can fill your needs with the newest, most fashionable styles.



COOK'S SHOE STORE

Located at 145 N. Main Street

Offers You

THE BEST IN STYLE

Courteous Service

All-Around Satisfaction

-S-

Sadugor, Sheldon	74, 186
Sage, Don	201
Sage, Martha	202
Saito, Delbert	187
Salberg, Robert	59, 133
Salzler, Patricia	185
Sams, Iris	191
Sanborn, Robert	174, 185
Sanderson, Richard	86, 149
Sandlin, Betsy	75, 77, 257
Sandow, Marlo	78, 133, 187
Saneholtz, Betty	65, 202
Sandy, Maurice	149
Sapelly, John	101, 121, 215
Saran, Sashi	78
Sariego, Anthony	118
Saul, William	94, 119, 133, 202
Saunders, Barbara	111, 245
Savage, Carl	200
Sawyer, Mardelle	110, 133, 246
Sawyer, Marilyn	128, 191
Sayre, Joan	69, 105, 215
Scarborough, Sally	53, 105, 215
Scarr, Marquis	146, 246
Scarrett, Charles	185
Schaadt, Robert	215
Schaefer, Coleen	182
Schaefer, Marvin	123, 215
Schaller, Ann	65, 246
Schanke, Patricia	246
Schantz, John	215
Scheiferstein, Jean	202
Schelling, Darlene	38, 215
Scherer, Herbert	200
Scherler, June	67, 191
Schiven, Carolyn	105
Schifko, Robert	121, 246
Schierloh, Jack	75, 77, 119, 133, 215
Schlegel, Thomas	187
Schloz, Charles	215
Schmidt, Edward M.	196, 246
Schmidt, Robert	151, 200
Schmidt, Sally	34, 74, 108, 246
Schmitzer, Mary Beth	189
Schmunk, Roberta	58, 70, 82, 97, 215
Schmucker, Phyllis	185
Schneider, Jean	104, 215
Schnell, Tom	188
Schneitzler, John	133, 191
Schoebel, Lois	68
Schoenlem, Sue	65, 71
Schon, Terry	125, 138
Schraber, Barbara	187
Schreiber, Jim	30, 91, 115, 215
Schrock, Nancy	106
Schroeder, Joann	58, 70, 100, 105, 135, 215

Schroeder, Roy	92, 215
Schrom, Donald	78, 246
Schultz, Doris	78, 246
Schultz, James	246
Schulz, Charles	185
Schulz, Richard	148
Schumacher, Donald	174, 197
Schumacher, Gary	120, 246
Schumacher, Judith	62, 72, 97
Schumaker, Nancy	97, 111, 218, 246
Schumann, Carl	188
Schumann, Mary	83, 85, 111, 135, 246
Schuster, Barbara	246
Schutt, Allan	113, 246
Schwartz, Robert	87, 101, 126
Scogg, Herb	73, 101, 116, 174, 247
Scott, Sue	182
Scott, Mary Anna	60, 108, 247
Scott, Patricia Anne	34, 70, 100, 111, 215
Scroggy, Norma	104, 197
Seaver, Anne	85, 133, 215
Searfoss, Kenneth	188
Searsey, Marian	203
Seidl, Karl	176
Seifert, Charles	182
Seifert, Karl	63, 119
Seiling, Joan	247
Seiling, Suzette	68, 182
Seitz, Barbara	106, 133, 215
Seker, Philip	86, 146, 160, 247
Selka, Larry	92, 137, 138, 139, 247
Sellman, Hilda	133, 189
Semetko, Dolores	133
Server, Wallace	146, 160, 247
Shambaugh, William	123, 133, 247
Share, Phillip	124
Sharp, Nancy	185
Shave, Pat	247
Shaw, Richard	113
Shaw, Robert	123
Shay, Jane	185
Shedd, Carol	60, 68, 106, 200
Sheehan, Dolores	68, 104, 247
Sheffer, Patricia	187
Shelley, Jennie	106
Shen, Chia-chin	73, 214
Sherin, William	160
Shepherd, J.	121
Shepp, Alan	93, 188
Shepp, Dee	106, 247
Sherman, Charles	247
Sherman, Sylvia	104, 202
Sherwin, Gerald	186
Shields, Joyce	186
Shiller, Barbara	61, 108, 196
Shively, Phyllis	30, 64, 86, 87, 97, 247
Shoemaker, Donald	78, 189

JAN'S COLLEGE SHOP



CLOTHES FOR THE CO-ED

136 W. Wooster St.

PORTRAITS OF CHARM



JACK WEISSBROD
123 W WOOSTER TEL 9041

Sholler, Mike	114
Short, Richard	72, 119, 247
Short, Ronald	183
Shoup, Doris	70, 197
Showalter, Lawrence	133
Shuler, Florence	133, 186
Shumaker, Susan	103, 133, 215
Shupe, William	158
Shutt, Harry	216
Shy, Carolyn	189
Sibbersen, William	59, 91
Sibrel, Pamela	199
Siegel, Jack	197
Sikora, Helen	90, 107, 247
Simmonds, Hugh	113
Simmonds, Ralph	247
Simon, Burton	186
Simonds, James	116
Simonis, Andree	66, 67, 71, 200
Simpson, Robert	133, 197
Sims, Marilyn	107, 133, 195
Skapin, Joseph	91, 248
Sinnett, Charles	191
Skeel, Robert	186
Skidmore, Ted	139, 140
Skiff, Marily	133
Slager, Bob	149
Slater, Carolyn	27, 248
Stawson, Raleigh	196
Slinger, James	125
Sloane, Thomas	120, 200
Sloat, Francis	80, 119
Slocum, Robert	202
Slough, David	63, 90, 150
Smalley, Glen	117, 248
Smith, Barbara	186
Smith, Carol	43, 104, 133, 197
Smith, Charlene	133
Smith, Charles	202
Smith, Diane	216
Smith, Donald	119
Smith, Frank	118, 248
Smith, Gale	68, 216
Smith, Gene	248
Smith, James	182
Smith, Julia	70, 75, 216
Smith, Kenneth	196
Smith, Marian	68, 189
Smith, Marilyn	62, 110, 202
Smith, Marjorie	78, 189
Smith, Mary	248
Smith, Nancy	70, 191
Smith, Patricia	65, 68, 70, 84, 103, 248
Smith, Patsy	30, 185
Smith, Quentin	158
Smith, Robert	63, 248
Smith, Robert Lee	125
Smith, Robert W.	91, 188

Smith, Robin	66, 67, 248
Smith, Ross	182
Smith, Warren	116, 216
Smith, Wilbur	91, 95, 248
Smith, William	29, 51, 93
Smolka, Herbert	114, 200
Snider, Charles	
Snider, Clarence	216
Snowden, Dorothy	191
Snyder, Alice	70, 78
Snyder, Kay	68, 194
Snyder, Marlo	72
Snyder, Nancy	133, 182
Snyder, Peggy	182
Snyder, Robert A.	202
Snyder, Robert E.	146
Snyder, Robert M.	168, 186
Somerville, Jack	183
Sorgen, Robert	248
Souder, Suzanne	87, 91
Soule, Ronald	92, 216
Span, Shirley	182
Spang, Leo	96
Spang, Robert	96, 216
Spangler, Sue	66, 67, 189
Spangenberg, Henry	122
Sparling, James	168
Spaulding, Carol	82, 133, 216
Spear Janet	248
Spees, George	197
Spelder, Janet	63, 110, 216
Spieldenner, Ann	66, 67, 69, 74, 90, 216
Spiegel, Ellen	65, 133, 196
Sponsler, Janice	189
Spooner, Dorothy	49, 58, 75, 200
Sprang, Neal	135
Spreng, Jane	102, 248
Spriggs, Launbural	96, 248
Springer, Victor	114, 216
Sproul, Patricia	133
Sprout, Donald	216
Spyker, Theodore D.	200
Squires, Wilma	133
Staaf, Harry	124, 216
Stafford, Ruth	65
Stager, Robert	86, 248
Stahl, Karis E.	133
Staley, James	186
Stankewich, Joseph	249
Stanfield, Judy	65, 111, 201
Stansbury, Elaine	70, 103, 133, 203
Stanton, Barbara	66, 67, 74, 190
Stanziale, Joe A.	154, 199
St. Aubin, Arlene	102, 249
Stead, Judith	107, 216
Stearns, James	118
Stearns, Susan	133, 186

Cassady's Household Appliance

902 E. Wooster St.

For expert service on radio and television sets
or any electrical appliances.



The Lion Store



The Lion Store Second Floor Campus Shop
Features These Famous Names—

SHIP'N SHORE—CATALINA
TEENA PAIGE—BRITISH VOGUE
GARLAND—CANTERBURY

110 North Main Street

Steed, Stanley	59, 113
Stein, James	186
Steinberger, JoAnn	68, 78
Stephenson, Richard	249
Stettin, Audrey	189
Stevens, Margaret	87, 216
Stevenson, Frances J.	189
Stewart, Augustus	249
Stewart, Eugene	85
Stiebeling, Gloria	216
Stieber, Audrey	133, 197
Stierlen, Alan	113, 249
Stjarnstrom, A. Barbara	70, 71, 107
Stockton, James A.	133, 194
Stoffer, Diana	189
Stokes, Maxine	249
Stone, Fred	197
Stonehill, Elmer D.	95
Stott, Reevea	65, 189
Stover, Roger	216
Straley, Sharlene	200
Strathern, Jim	146
Strauman, Charmaine	135
Strigow, Nannette	110, 216
Stroberg, Charles	123, 216
Stroud, Robert	249
Stuckey, Darrell E.	119, 135, 202
Stumpp, C. Fred	122, 133, 216
Sullivan, Jerry	73, 148, 149, 216
Sullivan, Rodney	199
Super, Martha	107, 249
Suska, James	121, 249
Surrell, Alice	69, 111, 194
Sutherland, Marilyn	196
Sutherin, Sally	189
Sutliff, Carol	27, 31, 54, 81, 84, 249
Swaino, Mary	105
Swartzmiller, Richard	103
Swayne, Delores	70, 249
Swearingen, Ronnie	51, 191
Sweeney, Edwon	121
Sweeting, Carolyn	183
Swigart, Anne	38, 67, 111, 249
Swigart, Kathy	196
Swinehart, Rosalie	133, 189
Swope, Dale	133, 191
Swords, Wendell	203
Szostak, Dolores	26, 70, 97, 109

—T—

Tabor, Ann	189
Tait, Thora	42, 43, 102, 249
Talayco, Richard	249
Tampio, Vincent	48, 55, 125, 138, 249
Tanabe, Doris	73
Tancock, Edward	117
Tanner, Carol	26, 27, 33, 84, 102
Tasker, William	158, 198
Tatham, William	250
Taylor, Elaine	65, 250
Taylor, Helen	78
Taylor, Hilda	82, 250
Taylor, Jack	78, 80, 114
Taylor, Nancy	189
Taylor, Paul	63, 250
Taylor, Richard	182, 188
Taylor, Sheila	60, 139, 216
Taylor, Velma	189
Terman, Martha	250
Thal, Edward	59, 126, 216
Thal, Harry	30, 59, 126, 216
Thehr, Don	122
Theodosis, George	96
Thielhorn, Charlotte	68, 78, 189, 258
Thomas, Carolyn	68, 133
Thomas, Douglas	123, 250
Thomas, Emerson	85, 133, 250
Thomas, Richard	92, 114, 216
Thomas, Thomas	122, 154
Thomas, William	191
Thomas, James	62, 123, 216
Thompson, Janet	191
Thompson, Joyce	133, 189
Thompson, LuAnne	65, 184
Thompson, Patricia	216
Thompson, Robert	92, 216
Thurston, Carroll	193
Tite, John	32, 186
Titus, Barbara	69, 102, 216
Tolas, Andy	74, 250
Tomlinson, Rebecca	250
Toolan, Thomas	183
Torigoe, Lillian	250
Toth, Barbara	32, 67, 108, 216
Toth, James	191
Tracewell, Patricia	194
Trask, Lawrence	93, 186
Tratnik, Mary Ann	75
Trautman, Virginia	133, 198
Traver, Joy	70, 82, 97, 109, 128, 250
Traver, Sandra	100, 110, 216
Traxler, Bondetta	67, 70, 74, 197
Treyler, Richard	59
Treyner, Sandra	111, 201
Trokmya, Robert	34, 35, 250
Trombino, James	101, 122, 250
Tropio, Thomas	250
Troulner, Jack	186
Trubiano, Joyce	69, 107, 195
Truzzi, Richard	63, 101, 183
Tschanz, Freda	83, 85, 135, 250
Tucker, James	168, 186
Tumbush, Janet	187
Turk, Geraldine	189
Turner, James	122
Turner, Samuel	216
Tyjeski, Wanda	133

—U—

Uhl, Roger	251
Ulsh, Carolyn	82, 86, 87, 97, 216
Unterberger, Lois	62, 251
Urhammer, Evan	186

—V—

Valiquette, Jeanne	29, 62, 76, 189
--------------------	-----------------

Van Boxtel, Antoinette	70, 133, 197
Van Brunt, Gretchen	81, 108, 128, 251
Vance, Nancy	103, 133, 216
Vanpenbroek, Michael	94
Vander Vlucht, Ralph	217
Vander Wiel, Kenneth	217
Van Stronder, Nancy	62, 201
Van Tassel, Hal	114, 217
Varady, John	186
Van Wyck, William	121, 251
Vaughan, Grace	251
Vavrik, Emil	122, 252
Velford, Joyce	133
Velick, Jerry	173, 251
Venzke, Elwood D.	251
Verderber, Rudy	74, 120, 217
Vernon, C. Rodney	75, 96, 251
Vescelius, Janine	60, 62, 86, 97, 217
Vietmeier, Patricia	26, 28, 55, 58, 97, 108, 204, 217
Vlaskak, Norma	81, 251
Vogel, Lawrence	124
Von Bergen, Gerry	168, 191
Von Moos, JoAnn	29, 189
Voorhis, Betty	109, 202
Vorbau, Richard	191
Voyes, Adrian	201
Vredenburgh, Phyllis	61, 67, 69, 71, 109, 217

-W-

Waddington, Richard	96, 217
Wagner, Frank	251
Wagner, Gary	168, 189
Wagner, James	62, 201
Wagner, Janice	62, 78
Wagner, Lester	189
Wagner, Mary Lou	68, 102, 217
Walczniak, Esther	72
Walek, Wilma	70, 133
Walker, Allers	216
Walker, Ken	148
Waller, Mack	189
Walsh, Joan	105
Walter, Carolyn	129, 189
Walter, Marilyn	112, 133, 217
Walter, William	195
Waltermire, Don	158
Walton, Carole	133, 195
Ward, Patricia	191
Ward, Suzanne	107, 133, 251
Warne, Donald	125, 203
Wasilowski, Chester H.	82, 86, 97, 251
Watkins, Nancy	76, 135
Wawrzyniak, Daniel	125
Way, June	26
Weatherston, Nancy	85, 97, 100, 106, 133, 217
Weaver, Nancy	29, 58, 217
Weaver, Wilbert	189
Webb, Lois	85, 111, 217
Webber, Louise	65, 95, 97, 251
Weber, Margarete	34, 58, 78, 103, 251
Weber, Sue	133, 189
Webster, Douglas	217
Weckesser, Bud	64, 113
Wedman, Al	189
Weeks, Barbara	53, 58
Weigman, Mary Lou	203
Weigand, Jack	96
Weinmann, Nancy	252
Weis, Mary	43, 63, 112, 216
Welch, George	252
Welling, Carol	29
Wells, Ralph	32, 93
Wells, Richard	117, 194
Weltman, Herbert	158
Welton, Robert	133, 183
Welty, Barbara	252
Wenrick, John	185
Wenrick, S. Jeanine	185
Werdertz, Mary Lou	66
West, F. Wayne	122, 217
West, Jean	112, 217
West, Maralyn	252
Westfall, Emery	74, 252
Wheeler, Barbara	106, 128
White, Arlyss M.	133
White, David	195
White, Maynard	252
White, Patricia	117
White, Ruth Ann	66, 67, 74, 201, 217
Whitis, Melva	258
Whitmill, Carrole	29, 53
Whitner, Donald	252
Wiant, Edgar	217
Wiegman, Mary Lou	107
Wilber, Robert	91, 252
Wiley, Marie	135, 189
Willeke, Wanda	97, 217
Wilkey, Oda R.	63, 82, 87, 94, 96, 252
Williams, Charles	51, 59
Williams, Eve	61, 66, 67, 71
Williams, George	121
Williams, Harry	203
Williams, Mary J.	78, 133
Williams, Robert C.	95
Williams, S. Drue	158
Williams, Sandra A.	62, 89
Williamson, Alice	83, 217
Williamson, Florence	97
Williamson, Kent R.	113, 217
Williamson, Patricia	111, 203
Willman, Joyce	72, 78
Willse, Day	125, 200
Wilson, Richard	96, 252
Wilson, Gary	90
Wilson, James	93, 158
Wilson, Joan	70, 109, 133, 201
Wilson, Richard	121, 217
Witt, Charlene	185
Witt, Eleanor	66, 67, 69, 71, 105, 252
Wingate, Dale E.	72
Wink, David	29
Winstead, Diane	133, 217
Winters, Melvin	125, 217
Winters, Winifred	85, 87, 97, 135, 253
Wipior, Linda	58, 133, 183

Congratulations to the Class of '54



Wiseman, Kay	185
Wisler, Luane	85, 97, 135, 253
Wismer, Doris	66, 67, 71, 185
Wisterman, William	191
Witalis, William	194
Witten, Dorothy	70, 195
Wohleber, James	188
Wojton, Alice	60, 76, 107, 203
Wolcott, Ruth	152, 185
Wolf, Richard	101
Woner, Paul	118, 253
Wood, Connie	61, 66, 67, 71, 108, 201
Wood, Donald	189
Wood, Phil	120, 253
Woodruff, M. Joan	85, 253
Woodruff, Willis	93, 185
Woolley, Gene	217
Wortman, Carol	58, 65, 70, 97, 253
Wright, Bernice	198
Wright, John Eugene	133, 185
Wright, Richard	116
Wright, William	133
Wrzesinski, Robert	158
Wykle, William	158
Wymer, Ruth	65

-Y-

Yackey, Clarence J.	121, 160
Yates, Marilyn Jane	185
Yawberg, Harold D.	122, 154, 217
Yeasting, Mary R.	60, 111
Yerse, William L.	158
Yingling, James John	188
Yocom, Dorothy	194
Yohn, Joan E.	47
Young, Beatrice A.	112
Young, David Joseph	185
Young, Dixie	184
Young, Janet	110, 217, 253
Young, Margaret	197
Young, Phyllis	253
Young, Nile L.	119, 217
Younkin, Nina J.	91, 210, 253
Yunker, Joan L.	78, 253

-Z-

Zedaker, Sharilyn	78, 184
Zedlar, Sylvia	78, 184
Zickes, James	73, 86, 149, 217
Ziegler, Robert	185
Zieman, Shirley	30, 62, 106, 253
Zimerle, Fred	168
Zimmer, Lawrence	76, 126, 196
Zingale, Joe	114
Zinn, Janet	110, 217
Zinn, Richard	217
Zipperian, Diana	69, 201
Zuchowski, Helene	60, 193

The
PERSON-L

Checking Account

Designed Particularly For University Students

20 Checks - - - imprinted with your name - - - for \$1.00

No Service Charge

No Minimum Balance Required



*The BOWLING
GREEN Banking Co.*
BOWLING GREEN, OHIO

“The Friendly Bank on the Square”

Members of Federal Deposit Insurance Corporation

100 South Main

Phone 35861



“JAHN & OLLIER AGAIN”

A slogan signifying a service created to excel in all things pertaining to yearbook design and engraving.

We have found real satisfaction in pleasing you, the yearbook publisher, as well as your photographer and your printer.

JAHN & OLLIER ENGRAVING CO.

817 W. WASHINGTON BLVD., CHICAGO 7, ILL.

GRAY

... enjoys being of service to **YOU**

... OVER 64 YEARS OF EXPERIENCE ... giving us a background to better produce your printing needs. Progressively expanding over this period of years, our facilities are complete to produce any job from beginning to end. An Art Department to develop your ideas—a Composing Room with a large assortment of type to portray your message—the most modern presses, both Letterpress and Offset—and finally a complete Bindery for quick and economical delivery of the finished product. Whether it be broadsides—catalogs—letterheads—folders—annuals—nothing is too large or too small. We point with great pride to these advantages we offer our customers in assuring them of unexcelled craftsmanship and constant superior service.

Unexcelled
CRAFTSMANSHIP

Top Quality
PRINTING

Superior
SERVICE

Both
OFFSET and
LETTERPRESS



Largest Producers of Annuals in the State ... The

GRAY PRINTING COMPANY
FOSTORIA, OHIO
Phone: 6638 or 6639



