

Bowling Green State University
ScholarWorks@BGSU

BG News (Student Newspaper)

University Publications

10-1-1947

Bee Gee News October 1, 1947

Bowling Green State University

Follow this and additional works at: <https://scholarworks.bgsu.edu/bg-news>

Recommended Citation

Bowling Green State University, "Bee Gee News October 1, 1947" (1947). *BG News (Student Newspaper)*. 828.

<https://scholarworks.bgsu.edu/bg-news/828>



This work is licensed under a [Creative Commons Attribution-NonCommercial-No Derivative Works 4.0 License](https://creativecommons.org/licenses/by-nc-nd/4.0/). This Article is brought to you for free and open access by the University Publications at ScholarWorks@BGSU. It has been accepted for inclusion in BG News (Student Newspaper) by an authorized administrator of ScholarWorks@BGSU.

Chi Omega Accepts Tri-Lam's Petition

Chi Omega, national sorority has accepted a Lambda Lambda Lambda's petition for nationalization, Jo Shull, president of the local group, announced Friday.

Installation of Tri-Lambda into Chi Omega will be held later this fall. Chi O. will be the ninth national sorority on campus.

Chi Omega was founded at the University of Arkansas, Fayetteville, Ark., on April 5, 1895. At present there are 100 active chapters at various universities throughout the United States with active membership numbering approximately 30,000. The colors are cardinal and straw and the flower carnation.

The local chapter of Lambda Lambda Lambda was founded on February 9, 1945, by fourteen freshman girls, five of whom are still active members. From its inception, the local has been built toward the purpose of petitioning Chi Omega. At present, the sorority lounge and quarters are located in Williams hall. The group is anticipating new residence in one of the sorority houses now under construction.

Active members include: Jo Shull, president; Barbara Shelt, vice president; Hazel Miller, assistant president; Alice Chambers Stone, recording secretary; Phyllis Hull, corresponding secretary; Phyllis Sangston, rush chairman; Avela Johnson, assistant rush chairman; Donna Cunningham, treasurer; Marge Dickinson, Ruth Black, Muriel Band, "C" Hvale, Ellen Chambers, Dolores Freshley, Doris Johnson, Nancy Warden, Janet Sautter, Irene Gons, Joan Ford, Kay Westenbarger, Eleanor Hotchkiss, Virginia Steinke, and Adele Oldenburg. Mrs. Paul W. Jones is active advisor to the group.

575 Students On Deans List

A total of 575 students are on the Dean's List this year as compared with 212 students listed from last semester. To achieve this honor, a student must have at least a three point or B average from the preceding semester.

Students on the Dean's List have the privilege of cutting classes as long as they do not abuse this right. The list includes:

Howard Adams, Suzanne Alberti, Nelson Alexander, Douglas Alton, George Amos, Carl Anderson, Dorothy Anderson, Donna Armistage, Elizabeth Arnold, Kathryn Arnold, Raymond Arnold, Marilyn Arpa, Susan Ash, Norman Amus, Joan Aulfence, Russel Aulfence, Dorothy Augusten, Wilma Auten, Roberta Babb, Donald Bader, Irma Ruth Bailey, Arthur Balsat, Juanita Bame, Janet Banks, Joann Banks, Barbara Barber, Robert D. Barber, John Barron, Richard Bash, Laura Bates, Rita Bauer, James Baxter, Harold Bayless, Donald Beatty, Lois Edw. Beachler, Raymond Beisler, Betty Bejak, Bruce Belard, Emma Berdue, Edwin Bergman, Velma Bisher, Frederick Bittle, Phyllis Marion Black, Shirley Blauvelt, Otis Block, Phyllis Blosser, Tore Bogh-Tobiasen, Dolores Bohm, Irving Bancowitz, Barbara Bottenus, Allen Bowman, Paul Boyd, Diane Boyer, John G. Boyer, Lucille Brainard, Phyllis Brauning, Mary Brechmacher, Mary Martha Bredbeck, Mary Catherine Briehack, Harry F. Brockman.

Agnes Brown, Marilyn Mae Brown, Paula Brunk, Mary Buchanan, Lillian Brunsell, William Bulen, Marjorie Bull, Rosemary Bumback, Veda Burkley, Eugene Buxton, Lynn Cadwell, Gerald Carrier, Robert Chadwick, Ellen Chambers, Dorthea Chan, Paul Chapin, Marjorie Charles, Anita Chase, Edward Cheslock, Pauline Cirizao, Jeanne Collier, Doris Collins, Robert Comer, Elaine Condrell, Robert G. Cook, William Cooper, Patricia Coughlin, Gerald Cox, Irene Cramer, George Cervatas.

James Crider, Rosemary Crispino, Aaron Croop, John Patrick Crowley, Margaret Crowley, Franklin Curtis, Harriet Curtis, Wilma Davidson, Irmagae Daves, William Day, Maroe Decker, Ruth DeConick, Donald Deitesfeld, Howard Delancy, O. Jacquelyn Dempsey, Eleanor Dennis, Emily Derrer, Norman DeTroy, Gerald DeVosoux, Eileen Dewhurst, Joan Dickinson, Erold Diller, Jean Dolores Dilworth, M. Joan Dobbs, Gordon E. Domeck, Ann Douglas, Virgil Droll, L. Maxine Dulaney.

Vernon Dunham, Eloise Dunn, James Dunn, Elizabeth Earnest, Charles C. Eastman, Jennie Eckert, Ray Edwards, Irene Ellis, Marjorie Ellis, David Elsass, William Elton, Lee Emerson, Wanda Selmacna Emerson, Carl A. Emmert, John England, Robert Enslin, Patricia Evans, Doris Eversole, Peter Fekess, Robert Fawcett, Robert Ferrell, Shirley Flagg, Blair Filler, James F. Finan, Lawrence Fink, Margaret Finney, Kathleen Fischer Bayless, Helen Fitzgerald, Donald Flack, Harold Flagg.

Wilbur Flaughter, Robert Flagg, Norman Fleck, James Forrest, Mary Fournier, Gilbert Fox, William Fox, Remus Frank, Janet Frank, Esther Frederick, Dolores Freshley, Betty Furer, Patricia Gary, Louis Gasper, Leon Genuit, Betty George, Edward Gilliland, Calvin Gintz, Charles A. Givens, Doris Glawe, Walter Glawe, Irene Gons, Allan Goodfellow, Stanley Gordon, Barbara Gorman, William Goudy, Herbert Graham, Jean M. Graham, Ronald Graves.

(Continued on page 4)

Panhel Council Sponsors Tour

Panhellenic council, governing body of all sororities on campus, will sponsor an open-house tour for all new women students on Oct. 5.

Purpose of the tour is to acquaint the new women on campus with the sororities.

The women will be divided into a number of groups which will be guided by representatives from each sorority. Each group will begin the tour from different sorority houses and will follow a specified pattern. Included in the tour will be a tea given by Panhellenic in Studio "B," P.A. building.

Nebraska Grad Aids Hayward

Assisting SCF director Hollis Hayward this year is Carol Bridenbaugh, Danforth Fellow from Dakota City, Kansas.

A June graduate of the University of Nebraska, she received her Bachelor of Science degree in home economics. Active on her campus, she was president of the YWCA; secretary of Phi Upsilon Omicron, national home economics honorary; member of the Lutheran Students association; and the senior women's honorary.

Carol found Bee Gee a "well organized, attractive, and very friendly campus," and she says, "unlike many college campuses, the temporary buildings haven't destroyed the beauty of the layout."

Enthusiastic and full of ideas for this year's SCF program, she is especially interested in developing an interracial group here, similar to the cosmopolitan clubs of other schools.

She finds SCF a unique set-up and believes it is becoming very outstanding among the youth programs throughout the country.

What Carol would like to accomplish most during her stay here is "give what I can of myself to SCF and other dominational groups so that I may become a better person as a result."

Her interests outside of her SCF duties are reading, sports of all kinds, music, roller skating and "bull sessions."

She is living with Dr. and Mrs. Samuel Mayfield at 225 Thurstin Ave.

Kitchen Needs Help

Any students desiring part-time employment in the Commons or the Falcon's Nest, should see F. Eugene Beatty, director of services, or Mrs. William Wright.

WIS Plans Program At First Meeting

Women's Independent Society will hold its first meeting Oct. 7. Time and place will be announced later. The goal of the WIS membership drive, headed by Joyce Frey, which will begin after the first meeting, is to exceed its last year's membership of 90 members.

When WIS activities are in full swing, a meeting for all members will be held each month. The six interest groups (dancing, dating, entertainment, fashion, little theatre, and music appreciation) will each meet twice a month.

The officers for 1947-48 are Mary Helen Altstetter, president; Wilma Auten, vice president; Marilyn Shane, recording secretary; Judy Swick, corresponding secretary; Berenice Ruiz, treasurer. The advisors are Miss Madge Johnson, Miss Nellie Ogle, and Dr. Edwin Knepper.

Student Court Ruling

Regulations enforced by Student Court are:

Smoking—

April first to November first smoking is prohibited in all of the university buildings with the exception of living quarters in men's dormitories and lounges in girls' dormitories.

From November first to April first smoking will be permitted in the following areas:

- Runway between the Administration building and the Science building
- Runway between the Administration building and the Training school
- The front entrance to the Practical Arts building
- The front entrance to the Library

Violations of these regulations will result in fines of \$1 to \$5 at the discretion of the Court for first, second and third offenses. Court is empowered to recommend dismissal from the university on the fourth offense.

Lawn—

Walking on any campus is prohibited.

Violations of this regulation will result in penalties ranging from a reprimand to a fine of \$1 to \$5 at the discretion of the Court.

Traffic—

All student and faculty cars must be registered with the Clerk of Court by Oct. 8th. This may be done by filling out a form from 11 to 12, through Friday, Oct. 3 in President F. J. Prout's outer office. Parking is permitted in all areas where parking is normally allowed. Parking is not permitted in safety zones, in a drive way, straddling lines, with left side of car to curb, or double parked.

Violations will result in fines at the discretion of the Court, or suspension of automobile privileges on campus.

Student Court shall hear and decide all cases of infringement on Senate, Cabinet, or university rulings. It shall also handle disputes between campus organizations and decide cases involving interpretation of legal status by by-laws and regulations enacted under the constitution.

The Student Court will consider only those cases that reach its calendar having proceeded through the proper channels. Cases involving women students must be referred to the Court through the office of the Dean of Women; cases involving men students must be referred to the Court through the office of the Dean of Men, with the following exceptions.

The President may present cases directly to the Court. Appeals of AWS Judicial Board decisions and similar general governing bodies are to be referred to the Court on the request of the defendant. Cases brought by the Student Senate may be referred directly to the Court by the President of the Student Senate or his appointed representative. Inter-organizational disputes may be referred to Student Court by either of the parties concerned.

Cases referred to the Student Court must be presented to the Clerk of Court by written application which may be obtained from her. Office hours of the Clerk will be 11 to 12, through Friday, in President Prout's outer office.

Ronald Kern Plays Lead In "Late George Apley"

Ronald Kern, Toledo, will play the leading role in the University production of "The Late George Apley," Prof. Elden T. Smith, director, has announced.

The play, an adaptation of the novel of the same name by John P. Marquand, will be presented in the Main auditorium for four nights, beginning Wednesday, Oct. 22. The set for the production will be designed by Philip Miles, technical director of the University theatre.

Other members of the cast are: Dorothy Albright, Alliance, Eleanor; Sunny Burt, Cuyahoga Falls, Jane; John Cannavan, Amsden, Wilson; Sandra Contos, Anderson, Ind. Emily; Frank Coss, Toledo, Roger; Charles Foxall, Bloomfield, Conn., Henry; Mary Heskett, Akron, Agnes; Patricia Hiser, Bradner, Amelia; Lee Miesle, Fremont, John; Robert C. Rhodes, Long Island, N. Y., Horatio; Phyllis Sangston, Detroit, Mich., Lydia; Dorothy Skirletz, Elyria, Margaret; Evalie Smith, Elizabethton, Tenn., Catherine; Richard Smith, Martin, Julian H. Dole, and Robert Triplet, Hicksville, Howard Boulder.

Lee Miesle, who is a graduate student in speech, was director of the summer play, "George Washington Slept Here." Ribert Triplet, who plays Boulder, has played in summer stock and has attended drama school in Hollywood. The majority of the "Apley" players have had experience in University plays, and only three in the cast are freshmen.

"The Late George Apley" concerns the everyday life of a stuffy Bostonian family and their rebellious daughter. The original play on Broadway starred Leo G. Carroll and Janet Beecher.

Committees Appointed By Student Senate

Appointments to seven campus committees were approved by the Student Senate at the second meeting of the semester held Monday evening in the Ad building. New justices of the Student Court were also approved, plans for Homecoming were made and matters of campus interest were discussed ranging from WSSF to the traffic conditions prevailing on North College drive.

Tryouts For Irish Drama Open Monday

Tryouts for Sean O'Casey's play, "The Plough and the Stars," will be held in the main auditorium Monday and Tuesday, October 6 and 7 from 7:30 to 10 p.m.

The play is to be directed by Lennox Robinson, visiting professor in Irish drama.

Differing from past university play productions, "The Plough and the Stars" will draw its cast not only from university students, but also from faculty and townspeople. This is the first time that persons other than students have had a chance to act in these plays.

This year, in accordance with the department of speech's new program of expansion, six full-length plays will be produced, in addition to six bills of one-acts.

On Monday evening, the tryouts will be for students only. Any student on campus is eligible to try out. Tuesday evening,

they will be only for faculty and townspeople. Recalls will be held later in the week for both groups. The students and townspeople are not in competition with each other, but the department feels that the addition of several faculty and townspeople will add much maturity to a play such as "The Plough and the Stars." This is a practice used today in many colleges throughout the country.

Because of this increased schedule of production, tryouts for a play are held while another is in production, but this does not mean that a person rehearsing in one play cannot be eligible for a role in a forthcoming one. They may be in both, as one will not go into rehearsal until the present play has been given.

Scripts for the play will be on reserve in the Library over the week-end.

The play, dealing with the Easter rebellion of 1920, was the first produced in the Abbey theatre under Mr. Robinson's direction. Barry Fitzgerald was a member of the original cast.

Rifle and Pistol Club Reorganizes

The first meeting of the university Rifle and Pistol club will be held in Room 101 of the Men's gym on Thursday, Oct. 16, at 7 p.m.

This club, being reinstated with the National Rifle association, is open to all men and women students and also to faculty members.

Sponsored by the intermural sports department, this club under the leadership of Dave Mathews, will enter intermural competition and intramural competition. Applications can be made only on Oct. 6, in Dean A. B. Conklin's office.

The range will be located in the basement of the Practical Arts building and the meetings will be split up for range practice so that all members will have a chance to fire. Range practice will be held several different nights a week so that members can arrange to fire on a non-crowded schedule.

SCF Will Sell New Student Directories

Student Directories for 1947-1948 will be sold by SCF as fast year. They will be the same except for the addition of several new phone numbers which were recently installed on campus.

Students under the Business Education Department will do the typing and the Directories will be printed by the Gray Publishing Company of Fostoria, Ohio.

Any address corrections should be turned in promptly at the Journalism office.

First on the agenda was the appointment of students to the various committees. Elected to the Student Activities committee were: Joanne Malinkowski, William Martin and Don Prittie. Faculty advisors are: Dr. Lloyd Helms, Dean Robert Overman, chairman, and Ass. Prof. Willard Singer.

Nominees for the Publications Committee were: Harold Flagg, Mrs. Bobbie Simpson John, Jim Limbacher and Doris Smart. Faculty advisors include: Miss Florence Baird, Paul Jones and Dr. Paul Leedy.

Student Union committee appointees were Richard Casciani, Don Williamson and Barbara Ward. Dean Harshman and Ass. Prof. Lewis Manhart are faculty advisors.

Jim Knierim, Tom Inman, and Charles Share were appointed to the Athletic committee. Advisors include: Dean Harshman, chairman, W. Harold Anderson, John Bunn, Prof. Daniel Crowley, Dr. Gilbert Cooke, Asst. Prof. Wayne Huffman, Dean McFall, I. W. Miller, and Asst. Prof. Warren Steller.

The Entertainment committee appointments were: Mary Helen Allstetter, Joseph DeSantis, and Beth Neikirk. Advisors include: Prof. Merrill McEwen, Prof. John Smith.

Elections committee appointments were: Dave Aurelius, chairman, Sal Guidice, Mason Grove, and Bill Wagner. Dr. Charles Barrell will act as adviser.

The Speech committee appointments were: Dick Bauman, Lucille Nobile and William Prentice. Faculty advisers will be: Prof. Elden Smith, chairman, Prof. C. L. Rue and Asst. Prof. Sidney Stone.

Newly appointed Student Court justices on which the Senate passed approval, include: Robert Berger, Gordon Domeck and Joe Mercurio.

Plans for the WSSF drive were discussed. Sam Morel was appointed as head of a committee to review and remedy as far as possible the traffic and pedestrian problem on North College drive.

Lines Reduced By "Commons" Increase

Plans to open the east end of the Commons, university Mess Hall, during the week of Oct. 5 were announced today by F. Eugene Beatty, director of services. The use of both sides of the building will cut lines in half and lessen time required for meals.

People with meal tickets will use the east end of the building, and a la carte people will use the west end. With the new system, all traffic will come in the extreme east entrance and exit from the north doors.

Serving approximately 1500 people per meal, lines are often 30 minutes long. They are expected to be cut to ten minute service per person.

Although eating hours are now extended over a long period, initiation of the new system will bring about scheduling regular one hour periods during which meals will be served.

Educators Expand Health Program

Dr. Clyde Hissong, State Director of Education, attended the Ohio Extended Health Education Conference at Russell's Point, where he and 70 experts made plans for expanding the state school's and community's health education program.

Dr. Hissong, on leave of absence from Bowling Green will work out a plan whereby more teachers will be trained to be full-time supervisors or special teachers in physical education in Ohio's elementary and high schools.

a good start

It is apparent to every one of us that in the near future the alumni of Bowling Green will be greater than ever before. They will become a stronger group that can do a great deal of good for the school.

There have already been plans laid and put into effect by Mr. I. William Miller, present director of the Alumni Bureau, to keep in step with the growing group of alumni scattered throughout the forty-eight states.

Up to now there has never been a strong alumni either in total numbers or financially for our graduates have been for the most part, teachers—a not very lucrative position. Many of the first students graduated from this school are just now breaking into jobs as principals and superintendents.

But since the expansion of the curriculum into the fields of liberal arts, business administration and music, the number of personnel has jumped considerably. To keep in step, the Alumni Bureau initiated an annual gift fund in July of the present year. It has as its purpose the aid and development of three major projects: The Clayton C. Kohl student loan fund, the establishment of chimes in the tower of the Practical Arts building, and the setting up of new scholarships. \$1,000 has already been subscribed.

In addition to this program the Alumni Magazine has been expanded and student Ray Shellhammer has been made associate editor.

It is a proven fact that a strong well-knit alumni is of the utmost importance to any college or university, especially when it is expanding to the degree that is taking place at Bowling Green. We are looking to our alumni to help us continue the forward march that is making Bowling Green one of Ohio's leading universities.

slow down . . .

by John Fay

Fort Miami race tracks are a few miles up the Dixie. It is not opening a sub-trick here in Bowling Green, especially on North College drive.

The campus police or campus ruling body cannot enforce traffic laws on the street as it is city property. It is up to students who have automobiles to take stock of the "no sidewalk" situation on the Drive and drive accordingly.

Students from the veterans' apartments, North dorm, and East and West halls use this "road to education" constantly. It is a menace to the pedestrians and bicyclists to have cars whizzing by at 35 and 40 miles an hour.

For safety's sake—slow down!

just browsing . . .

The Wittenberg Torch introduced a new character to its readers in the form of a new comic strip called "Ezry, the Tiger." Created by Bob Jones and Johnny Norris, this brand new Torch comic strip (the only original weekly collegiate strip in Ohio) will endeavor to incorporate actual campus incidents into the cartoon. The creator was awarded third prize in a state wide cartoon contest last spring.

The '48 Nash, I hear, will go the Studebaker one better . . . plexiglassing in a roof so the body resembles an inverted fish-bowl.

In Indianapolis a mortuary is advertising a baby sitting service for bereaved families and friends so they can mourn in peace.

In Detroit dog owners have been advised that one bite per mailman per puppy is permissible, though not desirable. Beyond that limit Postmaster Roscoe B. Huston announced that mail delivery service would be cut off. The size or location of the initial bite was not specified.

According to a gift buyer, this year's crop of Christmas shopping kiddies will be enthralled by automobiles with windshield wipers and tail lights that work, electric trains with a recreation car that contains a music box, bubble gum in several colors, miniature airplanes that smoke-write; sets of two dolls—one a baby doll and the other a baby sitter.—Hy Gardner's Newsreel

Venus has been given a bath, the statue that is! Where Venus did have a super sun-tan, which intrigued the back to nature lovers, now has a chalk white finish. One critic compared the washing of the statue to "taking the fuzz off a peach, or the washing of a peeled banana."—The Pemberville Leader

They say that a man is really old when he goes to a burlesque show just to listen to the music.—The Cleveland Plain Dealer

Love is like a poker game . . . it starts with a pair, she gets a flush, he shows diamonds, and it ends up with a full house.

Bee Gee News

Office—315 Administration Building—Telephone 2631

Official Student Publication

Published Each Wednesday of the Year
by the students of
Bowling Green State University

Member

Associated Collegiate Press

Ohio College Newspaper Association

REPRESENTED FOR NATIONAL ADVERTISING BY
National Advertising Service, Inc.
College Publishers Representative
420 MADISON AVE. NEW YORK N. Y.
CHICAGO • BOSTON • LOS ANGELES • SAN FRANCISCO

Editorial Staff

Bobbie Simpson John..... Editor-in Chief
Lucael Foley..... Managing Editor
Eileen Dewhurst, Peg Finney..... Associate Editors
Bill Day..... Sports Editor

Business Staff

Virginia Marion..... Business Manager
John Mires..... Faculty Advisor

Trevlac and Masters



Phi Delta Pet Enjoys Life Out of The Dog House

by John R. Dyer

With a \$3000 grandfather, a 165 lb. father and the Lord knows what kind of a mother the Phi Delta's have acquired an animal of prodigious magnitude to say the least. His possibilities are enormous. He might grow up to be as big as his father or as valuable as his grandfather. Then again he might be a show dog or a good water carrier.

His name is Von Berghenof and at this stage in the game he eats two cans of dog food (Dash), two lbs. of Friskies, a suitable amount of cod liver oil which all youngsters should have, and some yeast-all, this taking place evenly distributed over four feedings.

Born on July 4th, Von, renamed Trevlac (Calvert spelled backward) by his twenty odd masters, is a Great Dane and a Phi Delta. It's hard to say just what time Trev rises in the morning since none of his frat brothers have ever been around to see it.

Trev's main interests in life are food (all of it) and sitting in his new home in Fraternity Row in front of the fireplace with his masters around him on various piles of lumber. When the house is finished the dog will have a little corner of his own and by that time will in all probability be eating the frat out of house and home.

All in all, Von Berghenof has a great future in store for himself. In a few years the fraternity should be able to start a kennel and keep a lot of Trevlacs on hand.

Rec Hall Like Grand Central

Life can lead to dif-few-culties.

Anyone skeptical of above-stated fact is cordially invited to try life in the Rec hall—Bee Gee's Grand Central Stationish emergency housing program.

At the crack of dawn, about 5 a.m., that is—the first alarm clocks begin splitting the ozone. And there's always the fellow with the huge, clattering alarm job which awakens the entire hall, although it never phases the clock's owner.

Problem No. 1 then becomes shave, shine, and shower maneuvers. There are two possible solutions to the problem in question: (1) freeze to death by using cold water, and (2) freeze to death by organizing an expedition to obtain the hot water from the Men's Gym.

To add to the "cold receptions," one of the Rec windows broke, then persisted unreleasing periodic miniature blizzards on the unfortunates sleeping near the late window. Nightmares only an Eskimo could dream up were reported.

Practical jokesters and storytellers keep evenings about as quiet as a four-alarm fire.

About midnight, all's quiet on the Rec hall front. It is then high time to keep the wee hours lively by falling books and mirrors, returning nightgowns, and various and assorted snores. Peace and quiet? What is it that—pray tell?

Slowly but surely, adjustments are being made to Rec hall living conditions. But for the first few days the "Rambling Wrecks from Georgia Tech" didn't have a thing on the Rec hall wrecks from Bee Gee.

Mushroom Daddy

A 40-year practice of gathering mushrooms during hikes in the woods was climaxed by Joseph De Pasqua when he found a mushroom a foot high, three feet in diameter, and weighing 48 pounds.

Faculty Recital Pleases Audience

by Dorothy Schumann

Dr. James Paul Kennedy again proved his dexterity at the keyboard in his 11th annual faculty recital Friday evening, Sept. 26, in the Main auditorium.

The recent, more complete, issue of the Gesellschaft Edition made possible the first number, *Prelude and Fugue in A minor* by Bach. The genial *Sonata in F Major* Op. 10, No. 2 by Beethoven with the attractive opening motif was clearly set forth in such a manner that even the laymen listener was able to follow the development of the theme throughout the first movement. The *Allegretto and Fuga Presto* movements were also beautifully rendered.

The outstanding selection of the evening was the *Etude in A Minor*, Op. 25, No. 11 (winter winds) by Chopin, which was technically the 'tour de force' of the program.

This was followed by the hauntingly beautiful *Prelude in A Major*, Op. 28, No. 7 by Chopin. Continuing after only a slight pause, he completely changed the mood by playing the lively and playful *Scherzo in B Minor*, Op. 20, also by Chopin.

Of general interest were the announcements given by Dr. Kennedy himself, between the four Debussy preludes, which made up the next part of his program, and so guided the listener. The first prelude was No. 6 (General Levine). The descriptive *Prelude No. 2* (Dead Leaves) painted a mood of melancholy. The *Prelude No. 9* (Hommage a S. Pickwick Esq. P. P. M. P. C.) and *Prelude No. 12* (Fireworks) concluded this part of the program.

Taking a step backward in time from present day classical music, the brilliant Dohnanyi *Rhapsodie No. 3 in C Major*, Op. 11, No. 3, which to this listener, seemed a reflection of late nineteenth century music, portrayed with its Lisztian technical devices, a fitting close to this program.

Called back by an enthusiastic audience, Dr. Kennedy chose *Etude in E Major* by Chopin as an encore.

New "Moms" Tuck Coeds Into Beds

Six of the ten women's dormitories on the campus are meeting new house directors this year. Mrs. Helen Rhonehouse, formerly of the Women's Building, has been assigned to Shatzel Hall. Mrs. John Haggard has filled the vacancy at the Women's Building.

In the sorority houses, Mrs. Ester Hayne has taken over the duties at the Alpha Xi Delta house, Mrs. Hazel Keil is at the Delta Gamma house, and the Kappa Deltas have Mrs. Irma Strickland as their new house-mother. Mrs. Hayne, formerly the Sigma Nu's housemother, will continue at the Alpha Xi Delta house until the fraternity houses are finished.

Mrs. Sue Hatfield, Mrs. Josephine James, Mrs. Jessie Lantz, and Mrs. Eva Farmer at Kohl Hall, Williams Hall, the Alpha Phi house, and the Gamma Phi Beta house are the only house-mothers remaining from last year.

zorra by proxy . . .

WATER UNDER THE BRIDGE:

The week's bright spot—Barb Barrett wearing a blinker from Bill Hoenecke . . . the Foxes are expecting—a check in December . . . Charles LaRue pinned Ida Nini . . . another late summer wedding—Gloria Billett trudged up the aisle with Bob Chadwick . . . Betty Rower, '47, engaged to John Shaw . . . look for another "Lucky Devil" at the Kay Dee's Hades . . . soon to be wed—Elmer E. Brown, now 7th grade English teacher and Jr. Hi football coach in Tiffen, to Eugenie Weiger . . . Rosemary (Tommy) Tomka pinned by Max Hoffmeister . . .

POME:

Ah! For the love of a beautiful maid
For the love of a staunch true man
The love of a baby, unafraid
Has existed since time began.
But the greatest of loves,
Even greater than that of a mother
Is the tender, passionate, infinite love
Of one drunken bum for another.

SALT IN GEORGE'S BREW:

Conspicuous lack of music at the football game between halves—suggested remedies—planned programs with help of cheerleaders and band—combined cheering sections from frats and sororities . . .

MAGNA CUM LAUDE:

To Gamma Phi Beta—this week's award of a bucket o' suds and a cartoon of tobacco flowers for the Crescent Mood dance last Saturday nite—decorations and music—excellent . . . No. 11 Central Michigan passer for his fine game Saturday—and to BG's line for a good battle . . .

POME:

Epitath . . .
Here lies my wife,
Here let her lie,
Now she is at rest
And so am I.

SLICK ROOSTER OF THE WEEK:

Bill Day attired in wierd pajamas and bare feet tromping up and down the halls looking for his nite cap . . .

MORE WATER UNDER:

Hot copy—Chuck Seeley engaged to Phyllis Paugh . . . Flash! At 2:30 Saturday afternoon Janet Moll was pinned to Bill Keller of TU . . . Beth Neikirk pinned to Bill Waggoner—romantically, while doing dishes Sunday . . . PROF. E. T. Smith announcing at the faculty reception that the easiest way to become DR. is to send the "News" 25 cents. (Pure fiction and satire due to last week's story about DR. Smith. No degree 'til Jan. 1. Ed's note.)

PARTING SHOT:

People who live in glass houses should never take baths . . .

'Mrs. Mike' Has Love, Adventure Drama, Humanity

by A. L. McClain

When 16-year-old Kathy left Boston to live with her Uncle John in Canada, her mother said, "You'll bear in mind, Katherine Mary O'Fallon, that's as far north as I want you to go. Don't be letting your uncle take you up into this." She waved in the general direction of the North Pole.

However, that was before Kathy met Sergeant Mike Flannigan of the Royal Mounted Police who captured her Irish heart and made her Mrs. Mike.

Journeying to Mike's station in the barren wilderness of northern Canada, the hardships are almost unbearable. There, Kathy learns that her husband is a martyr among the Indians, caring for their illness and protecting them with the law.

Living among the mosquitoes, disease, and fires that destroy entire villages, Kathy matures into a strong compassionate woman. She begins to learn the ways of the Indians and she is happy in her role of Mrs. Mike.

Kathy finds a Godmother in "Sahra" who acts as mid-wife when her two children are born. Then a new epidemic sweeps the territory and Kathy's children are among the large number fatally stricken.

In her despondence, she inadvertently blames Mike and a barrier is built between them. When an opportunity to return to Boston is afforded Kathy she leaves Mike and returns to her parents.

She fails to find happiness in Boston, old friends have become unimportant, and she realizes only Mike matters to her, Mike who would be only a policeman in Boston, but a martyr in northern Canada. She returns to her husband and becomes "Mrs. Mike" to the Indians and to herself.

In its simplicity "Mrs. Mike" is a beautiful book. It has a number of ingredients which make it a success, a love story, adventure, drama, humanity, and it is sure to continue as a best-seller for months to come.

Hemline Battle Baffles Males

by Harold Flagg

Why American women frantically follow every whim of the French fashion designers is just deep for a mere male to fathom.

Yet, every time Madame Schiaparelli creates a draped derriere or something, American womanhood charges over to the local frock shoppe and buys a new draped derriere. Eventually Dallas, Texas, stages a demonstration against the new fashion; but in the end, even Texas joins the mob already following the latest command of the Rue de la Paix.

If a woman has a nice set of gams, why hide them in acres of cotton and hemlines? The only answer to that question is "because they're doing it in gay Paree."

And so it is that designers from all over the world dash off to Paris, then force the women of the world to dress according to whatever they're wearing on the Champs Elysees.

Upon whom does Paris rely for fashion commands? The answer is well-known to millions of Yanks who, during Hitler's big fuss, watched Mademoiselle take a few bits of silk and twist out a new fedora as chic as the 30-buck chapeaux at Lucy Belle's on Main street. The Parisienne uses originality and a certain degree of non-conformity if necessary. The result is the production of some of the sharpest glad rags ever to enhance the curvacious fairer sex.

American women would do well to take a tip from her French cousins and do less blind conforming and more thinking.

If the little woman would only be content with last year's non-Parisian hemline, 'twould ease financial strains. The French-inspired battle of the hemline is putting huge dents in U.S. bank-rolls.

Nevertheless, if we "embattled men" write from now 'til doomsday, women will still follow the rules from Paris as closely as they did in the days of Marie Antoinette.

It's just one of those things.

kicking it around

by Tommy Foy and Ed Cheslock

The news that 8 of the 17 lettermen from last season's crack swimming team have failed to return this semester, hustled us over to the Natatorium expecting to find Coach Sam Cooper a mighty perturbed gent.

Instead, we found Sam his usual, cheerful self, showing no remorse over a break which would find most coaches running for the crying towel. While admitting the team will be considerably weakened by the loss of such standout performers as backstrokers Paul Stark, Kenny Reed and Bob Rosenbush; freestylers Mickey Cochran, Harold Jordahl, Dave Joyce, and Slick Hess plus a backstroker Bob Russel, one of last year's top scorers; he feels he will be able to find suitable replacements from last year's holdovers and the large crop of new men.

Building a team from few lettermen is nothing new to Cooper. Last year he took a group, comprised mainly of return veterans the Fighting Falcons will make a big splash in Midwest swim with little or no collegiate swimming experience, and whipped them into a well-balanced team that completed the season with a record of 13 victories against 2 defeats. In the process, they managed to chalk up 834 points to their opponents' 287 while setting 30 varsity and opponent pool records.

This year, he will be priming his boys for the big meets with Wayne and Cincinnati and believes if they can get by these two major obstacles, the team should hold their own against the others.

When the first practice begins on November 1, Sam's building process gets underway with lettermen Charley Joyce, Fred Kline, Tom Stubbs, Tom McManus, Glen Moore, Charley Parsons, Bob and Dick Pence and Bob Ruth. Several other members of the '46-'47 team, including Maury Rosenthal, Porky MacMillan, and Jack McClure will also answer the call.

At this stage, the season's outcome can hardly be determined but Cooper's confident attitude creates an impression that the Fighting Falcons will make a big splash in Midwest swim circles this year.

SATURDAY'S HI-LITES

The terrific line plunging of Jack Woodland . . . the passing perfection of CM's Tony Pabilis, one of the nation's standout flippers . . . our own Ennis Walker-Jack Freitas combo who should be even better as the season rolls on . . . Max Minnich's return to his All-Ohio form . . . the great line play of the Falcon forward wall . . . as one observer commented, "They made holes large enough to drive a truck through."

Touch Football Begins Intramural Activity

The intramural football schedule opened last Wednesday with the fraternity leagues playing five games. In League No. I, the S.A.E.'s passed to a 6 to 0 win over a hard fighting Sigma Chi team, the Pi Thetas triumphed over Beta Sigma by virtue of a forfeit and Kappa Sigma outgained Kappa Tau in an overtime period. In League No. II, the PiK.A.'s dumped A.T.O. 6 to 0 and the Phi Deltas dropped Sigma Nu 7 to 0.

An independent league is also being formed for touch football but so far only three teams have entered. Any men interested in forming a team for this independent league should submit the name of the team to Dave Mathews, intramural director in the athletic office.

Each team is composed of nine men and anyone is eligible except those men who have won numerals or letters in football at this school or who are now practicing football now, or who are out for cross-country.

The games are played each Wednesday night, all games starting

LEAGUE NO. I			
Team	W.	L.	Pct.
Pi Theta	1	0	1.000
Kappa Sigma	1	0	1.000
S.A.E.	1	0	1.000
Sigma Chi	0	1	.000
Kappa Tau	0	1	.000
Beta Sigma	0	1	.000

LEAGUE NO. II			
Team	W.	L.	Pct.
Phi Delta	1	0	1.000
PiK.A.	1	0	1.000
Chi Theta	0	0	.000
A.T.O.	0	1	.000
Sigma Nu	0	1	.000

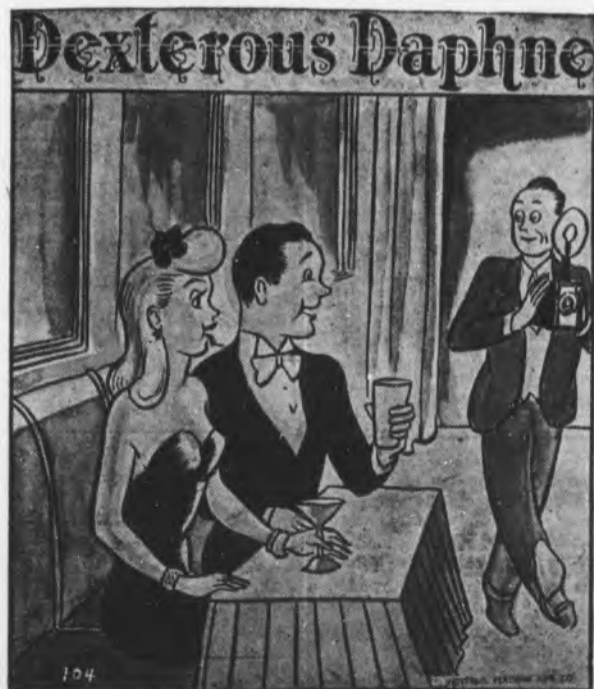

"Our formals that the SANITARY DRY CLEANERS cleaned and pressed should photograph like new. I appreciate their prompt service and convenient location." Next to the Lyric Theater.

Sports Section

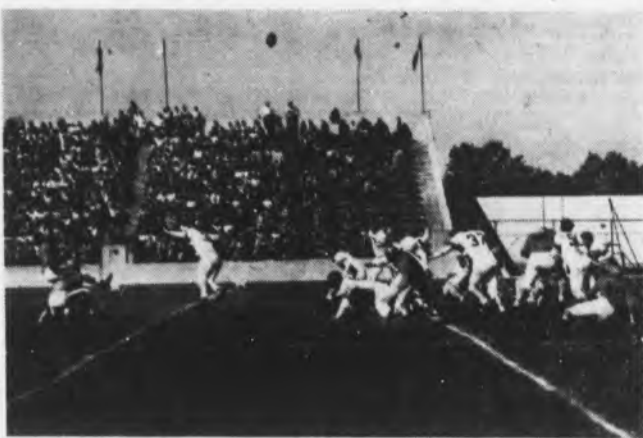

Ennis Walker, B.G. quarterback, is shown above converting the extra point that proved to be the margin of victory in the Falcons' 20 to 19 coquest of Central Michigan last Saturday.

Bowling Green Edges Central Michigan 20-19

by John Schwaller

Continuing to operate on the slimmest margins, a policy which provides plenty of excitement, but often loses games, the Bowling Green football team today owned a .500 percentage on the gridiron by way of a 20-19 triumph over Central Michigan last Saturday at University stadium. The Falcons lost the first game of the season at Xavier by a two-point

Swimming Call

All members of the varsity and freshman swimming team and all other candidates interested in trying out for the swimming team will meet with Coach Sam Cooper tonight at 7:30 p.m. in Room 101 in the basement of the Men's gym.

Plans for the coming season will be discussed and pre-season schedules for the Natatorium will be drawn up.

Harriers Open With Ball State

The 1947 edition of the Bowling Green State University's cross country team will take to the cinders Saturday against Ball State Teachers College of Muncie, Indiana. Coach Dave Mathews has been putting his men through some stiff workouts and expects to have them in top condition for this opening meet.

Nothing is known about the strength of Ball State as this will be their first meet of the season also. But the teachers can be expected to field a good bunch of runners as always. For the Falcons, it looks as if Petrie, Lamb, and Scott will carry most of the load since they have been looking good in practice.



AMERICA'S MOST BELOVED COMEDY IS COMING FOR

5 Big Days Oct. 5-9 Sun-Thurs

Matinee Daily Doors Open 2:15

Life With Father

in technicolor too with William Powell asand with William Powell as Father and Irene Dunne

Admission prices this engagement only . . . Sunday, all day \$1.25

Mon., through Thursday Matinee until 6:00 . . . 90c Evening after 6:00 . . . \$1.25

Falcons Invade Dayton For Third Gridiron Acitivity

by T. J. Loomis, Jr.

Sporting a record of one victory against one defeat in two nip and tuck battles, the Falcons journey downstate Saturday to battle a powerladen University of Dayton eleven. This will be the second meeting in the history of the schools—in 1926 Bowling Green was trounced, 41-0.

This season the Flyers can expect no such easy going as their predecessor enjoyed 21 years ago, but nevertheless must be entered in the books as favorites. Coach Joe Gavin, Cleveland Holy Name high school mentor for the past 15 years, has taken over at Dayton and has high hopes of improving the enviable record of last fall's aggregation. U. of D. lost only to the high geared machines of Miami, Cincinnati, and Chattanooga, while rolling over such stalwarts as Wichita, Toledo U., Western Reserve, Xavier, Ohio U., and Marshall. It might be noted that Xavier fell, 33-6, a score identical to that the Whittakermen achieved against the Musketeers in 1946.

Last Saturday Dayton exhibited outstanding possibilities in turning back Scranton, 28-6. Gavin uses a T formation with a man in motion and an occasional flanker. The offense is built around veteran quarterback Ed "Chief" Toscani, a brilliant ball handler and passer, and his flashy understudy, Joe Ducey. Scatback Ray Munger and two big speedboys from Toledo, Art Bok and Johnny Delp, will handle most of the halfback chores, and Ken Boxwell should get the nod at full.

Along the line the only weakness may be a lack of depth behind the starting guards and tackles. Captain Dick Dohn leads a host of excellent ends, while there are three capable centers on hand. Coach Bob Whittaker will bring the Falcons into the game at full strength with one glaring exception. Mel Augenstein, hard driving fractured ankle in the Central Michigan game and may be lost to the team for five or six weeks. Although Bee Gee is blessed with much veteran talent, the loss of the Napoleon halfback is a bitter blow. Mel came up fast last year and his play in the opener with Xavier showed tremendous promise.

Students planning to attend the tilt Saturday will be able to purchase good general admission seats at the Dayton stadium for \$1.25. No word has arived concerning the possibility of obtaining tickets in advance for the proposed "migration to Oxford" on Oct. 11 when the Falcons meet Miami.

Students planning to attend the tilt Saturday will be able to purchase good general admission seats at the Dayton stadium for \$1.25. No word has arived concerning the possibility of obtaining tickets in advance for the proposed "migration to Oxford" on Oct. 11 when the Falcons meet Miami.

Students planning to attend the tilt Saturday will be able to purchase good general admission seats at the Dayton stadium for \$1.25. No word has arived concerning the possibility of obtaining tickets in advance for the proposed "migration to Oxford" on Oct. 11 when the Falcons meet Miami.

Students planning to attend the tilt Saturday will be able to purchase good general admission seats at the Dayton stadium for \$1.25. No word has arived concerning the possibility of obtaining tickets in advance for the proposed "migration to Oxford" on Oct. 11 when the Falcons meet Miami.

Students planning to attend the tilt Saturday will be able to purchase good general admission seats at the Dayton stadium for \$1.25. No word has arived concerning the possibility of obtaining tickets in advance for the proposed "migration to Oxford" on Oct. 11 when the Falcons meet Miami.

Students planning to attend the tilt Saturday will be able to purchase good general admission seats at the Dayton stadium for \$1.25. No word has arived concerning the possibility of obtaining tickets in advance for the proposed "migration to Oxford" on Oct. 11 when the Falcons meet Miami.

Students planning to attend the tilt Saturday will be able to purchase good general admission seats at the Dayton stadium for \$1.25. No word has arived concerning the possibility of obtaining tickets in advance for the proposed "migration to Oxford" on Oct. 11 when the Falcons meet Miami.

Students planning to attend the tilt Saturday will be able to purchase good general admission seats at the Dayton stadium for \$1.25. No word has arived concerning the possibility of obtaining tickets in advance for the proposed "migration to Oxford" on Oct. 11 when the Falcons meet Miami.

Students planning to attend the tilt Saturday will be able to purchase good general admission seats at the Dayton stadium for \$1.25. No word has arived concerning the possibility of obtaining tickets in advance for the proposed "migration to Oxford" on Oct. 11 when the Falcons meet Miami.

Students planning to attend the tilt Saturday will be able to purchase good general admission seats at the Dayton stadium for \$1.25. No word has arived concerning the possibility of obtaining tickets in advance for the proposed "migration to Oxford" on Oct. 11 when the Falcons meet Miami.

The Campus Men's Shop

237 N. Main Near Post Office

Specializing in Priced Right Young Men's Wear Nationally Advertised Lines and Made to Measure Suits

IF IT COMES FROM THE CAMPUS SHOP IT MUST BE GOOD

Come in and see. Feel at home. Get acquainted with Jack and Mrs. Rice.

Sub Committee Jobs Open For Freshmen

Pete Sherry, student assistant of the social committee, has announced that all freshmen interested in joining the Freshmen Sub-Social committee should call at the Dean of Women's office for applications.

This organization each year sponsors an all-campus dance held sometime during the winter and the all-campus picnic held at the close of the school year.

From this committee is chosen four outstanding students to serve on the Social Committee for the coming year as sophomore representatives.

Party Honors New Newman Club Members

An informal party to welcome new members was held by the Newman club, campus organization for Catholic students, in the hall of St. Aloysius church Sunday afternoon. Father Sullivan spoke of ways to introduce freshmen and other students to campus life and activities. Following his talk there was dancing and refreshments were served.

Sal Guidice, president of the club, announced that an initiation will be held early in October for all new members. Further plans of club activities will be decided later in the semester.

Tuesday Bridge Class Fills Large Demand

Contract bridge lessons will be conducted on Tuesday evenings, in addition to the regular Monday classes, because of student demand for the lessons. Tuesday classes begin Oct. 7.

These classes, will be held from 7 to 9 p.m. in room 100 Woman's building. Mrs. W. E. Steidman, authorized Culbertson teacher will conduct these lessons which will run for an eight week's period.

Anyone interested in this Tuesday night class, sign up and pay the \$3.75 fee in Dean Audrey K. Wilder's office this week.

Kappa Tau Delegates Attend Delt Roundup

Members of Kappa Tau fraternity were invited to the annual Delta Tau Delta "Fall Round-Up" held Sept. 24 at Darby Dan farm in Columbus, Ohio.

A dinner was served to over 200 guests including Gov. Thomas Herbert of Ohio and John Galbriath, co-owner of the Pittsburgh Pirates.

Those attending from Kappa Tau were: Bob Deuchler, Bill Frownfelder, John Rickerd, Jim Moore, Bob Mudgett, Roy Wright, Harry Thomasen, Bob Bolce, and Charles James.

Kappa Delta Semi-Formal Heads Weekend Calendar

"Kay-Dees Hades," annual semi-formal dance sponsored by the Kappa Delta sorority, highlights the social calendar for the week end. The Kampus Kats will play for the dance which will be held Saturday evening, 9 to 12 p.m. in the Woman's building. June Cater is general chairman for the first semi-formal dance of the year.

DEAN'S LIST CONTINUED

Lillian Gray, James Green, Mary Green, Richard Greenawald, Phyllis Greenier, Alice Greiner, Francis Greune, Richard Griesinger, Byron Griffin, Joseph Griffith, Paul Grosch, Eileen Grover, Anna Gustafson, Fred Guth, David Habel, James Hadcock, Virginia Hadsell, Emmitt Hagemeyer, Norma Jean Hahn, Amy Hall, Janet Hamer, James Hammack, Norman Hammerle, Lillian Hanic, Doris Jean Harshman, Martha Hart, Richard Hartnett, Ruth Hausarath, Marjorie Haycox.

William Heedy, James W. Hamphill, Dallas Henry, Marjorie Henry, Evelyn Hermes, Marjorie Herring, Gordon Herwig, Mary K. Heskett, William Hetrick, Phil Hodes, James Hodgson, Floyd Hojacher, Max Holmeister, Wilma Hollingsworth, Orpha Holman, David Holzsepfel, John Honze, Glenn Honner, Marilyn Horn, Mary E. Horst, August Horvath, Robert E. Hoskinson, Margaret Anne Houser, Marianne Houser, Jean Alyce Hoyer, Mary Lou Hovey, Mary Jane Huard, Mary Margery Huber, Robert Hughes, Dorothy Hulise, William Hungling, Joann Hunter, Thomas Hurley, Alice Huston, Phyllis Immekus, R. Annette Jackson, Harold Jaffe, Charles James, Frank N. James, Shirley Jameson, Ceville Jenkins, Mary Beth Jensen, Alveda Ruth Johnson, Muel Johnston, Cled Jones, Margery N. Jones, Normand Jones, Harold Jordahl, John Joseph, C. Louise Kater, Evelyn Kaiser, Richard Kaiser, Joyce Keller, Kathryn Keough, Dorothy Main Kern, Phyllis Kerstetter, Roberta Kester, Hazel Kille, Susan Kilmer, Felicia Kim.

Richard Kindervater, Theodore King, Donald Kinnaman, Janet Kiplinger, Lloyd Kucacole, Michael Krasovsky, Harry S. Klotz, Daryl Knepper, Glenn Knerr, Jack W. Kocher, Robert Koepke, Lavonne Koonz, Leona Krill, Kenneth Krouse, Ned Krugh, Robert Kruse, Leo Kubisk, Jean Kuebler Adams, Edwin Kuhn, Steven Kuhn, Betty J. Kumlir, Grace Kusenber, Guy LaChine, John Laidlaw, Edwin Lamb, Francis Lambourne, Betty Jane Lange, James Lauck, Jane Lawrence, Philip Lawrence.

Donna Lea, George Ledford, Constance Lehman, Marcia Lemmerman, Kathryn Lenox, E. R. Lentz, George Lewis, Marjorie Lichty, Wilham E. Lieser, Kristen Lind, Marylouise Lindemuth, Harry Wilson Ling, Keefer R. Ling, Marilyn Lippincott, William Lloyd, Elaine Lodge, Jane Lohrey, Warren Ludwig, Lenore Lusk, Lulu Lust, Mary M. Lyon, Kerm Lytle, William McCluster, Alice McClelland, James McClintock, Robert McClory, Horace McCray, Loretta McCutchen, Mary Lou McDonough, Thomas McHugh.

John McKeever, Doyle McOwen, John M. McRae, Mary Kathryn Mack, Norma Gene Mack, Marjorie Maddy, Aris Mallas, Samuel Mamaliga, Lauren Manhart, Margaret Manhart, George Mathews, Roy Max, Norman Meese, William Mellon, Frank Mendez, Don Mercie, Harold Merrill, Irene Messers, Howard Mickens, Arthur Miller, Hazel Miller, John Carl Miller, Margaret Noel Miller, Morris Miller, R. Janice Miller, William M. Miller, Howard Mitchell, Lois Ann Mitchell, Paul Monroe, Sue Moore.

Rex Moorhead, Celeste Moran, Peter Morris, Kathryn Morrow, Donna Grafton Mort, Earl Mort, Jean Motter, Katherine Mueller, John Muldowney, Thomas Muldowney, Margaret Nauts, Leonardo Neher, Curtis Nelson, Ruhama Nestor, Rosalyn Newcomer, Harry Newland, John D. Nichols, William Nicholson, Mary Evelyn Nickelson, Shirley Norman, Donald Oates, Adele Oldenburt, Lois Paine, Ann Parham, Charles Peterson, Fred Petrides, Marjorie Ross, Elizabeth Roulet, Beulah Royal, Dorothy Jean Rudolph, Maria Ruiz.

Jane Russell, William Russell, John Sady, Patricia Sanguinetti, Thera Saul, Charles F. Saunders, Janet Scutter, John A. Schaefer, Anthony Schiavo, Raymond Schiller, George Schmidt, Mary Louise Schmidt, Robert Schneider, Doris Schnetzler, Walter Schoenig, Grayce Scholt, Ralph Schrieff, Marilyn Schroeder, Clyde Schulte, Roger Seeger, Edward Seaver, Joseph Seeley, James Seibel, Steven Selmanis, Charis Sexton, Merlin Shade, Frederick Shafer, Henry Shafer, Stanley Shaffer, Charles Share, Forrest Shaw.

Weldon Sheerer, Don Sheller, Paul Shelley, Ray Shellhammer, Peter Sherry, Clarence Shetzer, Theodore Short, Lawrence Shrider, William Shumaker, Byron Sideras, Charles Silver, Laura Simpkins, Don Simmons, Edward Simmons, Ruth Ellen Simon, Marion Lois Simpson, Dorothy Skrlitz, Irwin Slesnick, James Slough, George Small, Howard Smetzer, Carl Cloyd Smith, Glenna Smith, Mary Evalee Smith, Russell J. Smith, David Snyder, Gerald Snyder, John W. Sockman, Richard Soderberg, Luella Sommers.

Lyle Sommers, Michael Sophos, Blanche Spangler, Don Speck, Harry Spector, Joan G. Spetz, Carl Spicer, Robert Spoerr, Grace Squires, Joyce Stahl, Jean Starkey, Ellsworth Statler, Marilyn Stearns, Grace Steiner, William Steiner, Virginia Steiner, Virginia Stinson, Frederick Stockmeier, Leland Sutter, Marjorie Swank, Jean Swick, Ruth E. Swisher, Merlyn Sykes, John N. Taylor, Raymond Taylor, Patricia Tennant, Dora Terbizan, Walter Terrell, Alan Thomas.

Elina Thomas, Goldie Thomas, Harold Thomas, Harvey Thomas, Bert Thurston, Theodore Titsmeyer, George Todd, Amy Treese, Ellen Treese, Jenkins, Virginia Carol Trepel, Betty Tronell, Robert Turgeon, Emery Ulrich, Frances Urban, Richard Van Allen, William Varallo, Martha

Scheduled for Friday night from 9 to 12 in the Woman's building, is the "Beanie Brawl" disc dance presented by the Chi Theta fraternity. All freshmen are requested to wear their beanies and a surprise award will be made at the dance.

Two movies also are on the program with "Jane Eyre," starring Orson Welles, Joan Fontaine, Peggy Ann Garner, and Margaret O'Brien, being shown Friday evening and "Combat America" on Saturday evening. "Combat America" is the story of the Army Air Forces narrated by Clark Gable. There will be two showings each night at 7 and 9 in the P.A. auditorium.

Is Your Club Listed?

Art club will meet tomorrow night at 7:30 in Room 6 Art building. All majors and minors in art are eligible for membership.

Chemical Journal club meets tonight at 7 in Room 400 Science building.

Miss Dorothy Zietz, sociology instructor, will speak on "Social Work in a Prison Community" at the Comte club meeting tonight at 7:30 in Room 301A. All upper-class sociology majors and minors are invited to attend.

A coke party for all freshmen elementary education students will be held tonight from 7 to 8 in Studio B of the Practical Arts building.

Industrial Arts club meets tonight at 7:30 in Room 303A. Membership in the club is open to all majors and minors in Industrial Arts. Future policies will be discussed and refreshments served.

Vietmeier, Mary Lou Vincent, Richard Voorhies, William A. Wagner, Keith Wallace, Mary E. Wannemacher, Barbara Ward, Andrew Warhola, Forrest Warner, Charles Warren, George Waterhouse, Ernest H. Watts, Tom Weaver, Denzil Webster.

Harold Webster, Margaret Weisz, Marilyn May Weisz, Lowell Weller, Shirley Wendt, Mary Westhoven, Gertrude Whaley, Russel Wheeler, A. John White, Raymond Whitaker, Richard Whyte, John D. Wilhelm, Richard Williams, Ite Jo Willson, Catherine Willyard, John Henry Wilson, Anne Winslow, Mary Jane Wohlquamuth, Bernice Wolf, Jeannaloe Wolfe, Barbara Woods, Roy F. Wright, Ruth Wyandt, Betty Ann Wylie, Donald Wylie, Ethel Lee Wylie, Mary Jean Wylie, Maxine Yarger, William Yeakam, Harry Younklin, John A. Zabowski, Alice Zenn, Charms Zettle, Alfred Zingg, Muriel Zox.

WANT AD: LOST: Pair of pink shell rim glasses. Friday night in vicinity of Cla-Zel theater. Reward: Ruth Stafford, 23 Shattell, 7921.

CLA-ZEL Theatre advertisement listing shows: The Great Waltz, Gunfighters, The Arnelo Affair, It Happened on 5th Avenue, and Trouble With Women.

Hotel Barber Shop advertisement: Welcomes back college men, 4 barbers to serve you at all times, Millikin Hotel Building.

Large advertisement for Chesterfield cigarettes featuring a man in a suit holding a pack of cigarettes and a pen, with the text 'Here's the one I'm really glad to put my name on... They Satisfy me' and 'Always Buy CHESTERFIELD'.