

Fall 12-1-2008

Shawnee Community College Online Course Catalog

Helen M. Dunn
Dakota State University

Follow this and additional works at: <https://scholar.dsu.edu/theses>

Recommended Citation

Dunn, Helen M., "Shawnee Community College Online Course Catalog" (2008). *Masters Theses*. 148.
<https://scholar.dsu.edu/theses/148>

This Thesis is brought to you for free and open access by Beadle Scholar. It has been accepted for inclusion in Masters Theses by an authorized administrator of Beadle Scholar. For more information, please contact repository@dsu.edu.

SHAWNEE COMMUNITY COLLEGE

ONLINE COURSE CATALOG

A graduate project submitted to Dakota State University in partial fulfillment of the requirements for the degree of

Master of Science

in

Information Systems

December, 2008

By

Helen M. Dunn

Project Committee:

Dr. Wayne Pauli

Chris Olson

Chris Clark



PROJECT APPROVAL FORM

We certify that we have read this project and that, in our opinion, it is satisfactory in scope and quality as a project for the degree of Master of Science in Information Systems.

Student Name: Helen M. Dunn

Master's Project Title: SCC Online Catalog

Faculty supervisor: Wayne E Pauli Date: 12/05/08

Committee member: Chris Olson Date: 12/05/08

Committee member: Chris Clark Date: 12/05/08

ACKNOWLEDGMENT

I would like to acknowledge and extend my heartfelt gratitude to the following persons who have made the completion of this project possible:

My project supervisor, DR. Wayne Pauli, for his vital encouragement, advice, and support.

Chris Clark, project team committee member and Shawnee Community College's Director of Management Information Systems, for his constant support, understanding and assistance.

Chris Olson, project team committee member and Dakota State University instructor, for his assistance with the project team committee and also for his instructional insight and support while on my path to reach this goal.

Vernon Davis, for his patience, constant support, extreme kindness and much needed inspiration he extended (couldn't have done it without you).

All Dakota State University faculty and staff members for extended kindness and giving support to me every time we crossed paths.

All of my project team members for giving me guidance and understanding throughout the project.

Dwayne Fehrenbacher, my project AS400 advisor, for allowing me to "pick his brain" on several occasions and for his support and assistance when it was needed.

Most especially to my children, Breanna and Nikolas, who always seemed to understand when I was busy and always supported, encouraged, and loved me (even when I couldn't make it to the ballgame).

ABSTRACT

Shawnee Community College, a rural community college in the southernmost portion of southern Illinois, needed an avenue to provide accurate catalog information to prospective students, current students, faculty and staff, and the community. The implementation of such a catalog was becoming more critical with the expansion of program offerings to include degrees sought through online means alone. The SCC Online Catalog project was chosen by the institution to provide a solution to the current catalog situation and a project plan was formed. After identifying platform options, the project team and the identified key stakeholders chose to utilize ASP.NET 2.0 along with Microsoft's Visual Web Developer to create the necessary pages. Microsoft's SQL Server was utilized for the database back-end to provide course catalog information. The project team comprised of Dakota State University employees and Shawnee Community College employees guided the creation and implementation of an all encompassing online catalog that will offer up-to-date catalog information.

DECLARATION

I hereby certify that this project constitutes my own product, that where the language of others is set forth, quotation marks so indicate, and that appropriate credit is given where I have used the language, ideas, expressions or writings of another.

I declare that the project describes original work that has not previously been presented for the award of any other degree of any institution.

Signed,



Helen M. Dun

<Student name>

TABLE OF CONTENTS

PROJECT APPROVAL FORM.....	II
ACKNOWLEDGMENT	III
ABSTRACT	IV
DECLARATION	V
TABLE OF CONTENTS	VI
LIST OF TABLES.....	IX
LIST OF FIGURES	X
INTRODUCTION.....	11
BACKGROUND OF THE PROBLEM.....	11
STATEMENT OF THE PROBLEM	11
OBJECTIVES OF THE PROJECT	12
PLANNING.....	13
PROJECT CHARTER	13
FEASIBILITY ANALYSIS	13
<i>Need Analysis</i>	13
<i>Process Work Analysis</i>	14
<i>Design Analysis</i>	14
<i>Cost Estimate Analysis</i>	14
<i>Project Impact Analysis</i>	14
PROJECT SCOPE.....	15
<i>Functional Description</i>	15
<i>Project Characteristics and Requirements</i>	15
<i>Key Deliverables</i>	16
<i>Work Breakdown Structure</i>	16
PROJECT TEAM	19
<i>Reporting Structure</i>	19
<i>Responsibility Assignment Matrix</i>	20
PROJECT SCHEDULE.....	21
<i>Schedule details</i>	21

<i>Key Milestones and Critical Path</i>	22
PROJECT BUDGET.....	23
PROCUREMENT MANAGEMENT PLAN.....	24
<i>Planning Purchases and Acquisitions</i>	24
COMMUNICATION MANAGEMENT PLAN.....	24
RISK MANAGEMENT PLAN.....	25
<i>Methodology</i>	25
<i>Roles and Responsibilities</i>	25
<i>Risk Categories</i>	25
QUALITY MANAGEMENT PLAN.....	27
<i>Quality Assurance</i>	27
<i>Quality Control</i>	28
<i>Testing</i>	28
IMPLEMENTATION	30
STAKEHOLDER INTERVIEWS.....	30
SCHEDULING AND SCOPE CHANGES.....	31
HARDWARE AND SOFTWARE CONFIGURATIONS.....	31
CATALOG CREATION SPECIFICATIONS.....	32
<i>Getting Course Data</i>	32
<i>Web Page Creation</i>	33
<i>Web Page Design</i>	33
<i>Testing</i>	34
ANALYSIS	36
OVERVIEW.....	36
THE LEARNING CURVE.....	36
<i>asp.net 2.0</i>	36
<i>as400 data source</i>	37
THE FUTURE OF THE ONLINE CATALOG.....	37
CONCLUSIONS	38
APPENDICES	40

APPENDIX A: PROJECT PLANNING DOCUMENTATION.....40

APPENDIX B: PROJECT IMPLEMENTATION DOCUMENTATION48

APPENDIX C: CATALOG DOCUMENTATION54

Section I – SCC Online Catalog Home 54

Section II – About SCC..... 83

Section III – Admissions 112

Section IV – Courses..... 159

Section V – Programs..... 173

Section VI – Financial Assistance 225

Section VII – Student Life 250

LIST OF TABLES

Table 1: Estimated Resources Required.....	23
Table 2: Interviewed Stakeholder Information.	53
Table 3: Interview Questions.....	53
Table 4: SQL Queries Utilized to Pull Course Data.....	159

LIST OF FIGURES

Figure 1: Reporting Structure Illustration.....	20
Figure 2: Project Charter.....	41
Figure 3: Work Breakdown Structure.....	42
Figure 4: Responsibility Matrix.....	43
Figure 5: Project Schedule.....	44
Figure 6: Gantt Chart – Planning Stages.....	45
Figure 7: Gantt Chart – Implementation Stages.....	45
Figure 8: Risk Assessment Chart.....	46
Figure 9: Executing Tasks.....	47
Figure 10: ASP.NET 2.0 Configuration Properties.....	48
Figure 11: IIS Authentication Methods Configuration Properties.....	49
Figure 12: SQL Server Configuration.....	50
Figure 13: Sequencing Example.....	50
Figure 14: Clean Data Example.....	51
Figure 15: Online Catalog Design Example.....	52
Figure 16: Drop-down Box Code-behind Example.....	52
Figure 17: SCC Online Catalog Home Content.....	54
Figure 18: About SCC Content.....	83
Figure 18: Admissions Content.....	112
Figure 18: Courses Content.....	159
Figure 19: Programs Content.....	173
Figure 20: Financial Assistance Content.....	225
Figure 21: Student Life Content.....	250

CHAPTER 1

INTRODUCTION

BACKGROUND OF THE PROBLEM

SCC (Shawnee Community College) provides an academic course catalog in paper format and in electronic format. The paper catalog is created on campus utilizing Microsoft Word and then sent to an outside source for printing. The electronic version is a file conversion of the paper catalog and is presented in Adobe Acrobat format. The electronic version is available via the institution's Website and is distributed on compact disc. Although both formats are only created every two years, catalog content changes are requested and approved continuously. Therefore, an accurate catalog is only maintained for a short period of time.

STATEMENT OF THE PROBLEM

Currently, catalog changes are continuous and are all still completely tracked through paper documentation. The approved changes are routed to the institution's catalog creator in a paper format. These documents are collected until the next catalog is to be generated. This system does not allow for an accurate copy of the catalog to be readily available for students or advisors to refer to. In turn, valuable resources, especially time, are being wasted on a daily basis.

It is evident that the need for an official accurate catalog will continue to be pertinent to the services the institution offers to the community. In addition, as online learning continues to grow with the addition of an all online degree program, the need will become even greater. According to Clark, other regional community colleges are also researching the prospects for creating an online course catalog (Chris Clark, personal communication, June 30, 2008). Key

faculty and staff stakeholders believe the online catalog will provide long-term benefits for all project stakeholders.

OBJECTIVES OF THE PROJECT

The SCC Online Course Catalog will provide the institution with a course catalog that includes course information that is data-driven and can be updated dynamically when changes occur. The online catalog will contain a secure Web interface accessible via the institution's Website. The current catalog includes years 2007-2009 and the institution will publish the next catalog in 2009. The scope of this project includes planning, design, creation, and in-house implementation of the online course catalog.

The online catalog will include all changes for academic years 2009-2011 and will be released to the public next calendar year as appropriate. The creation of the catalog will be beneficial to the success of the new all online degree program set to launch in the fall 2009 semester. In addition, it will provide a more consistent approach to the academic advisement methods at SCC thus reducing the amount of time spent on locating current and accurate information prospective students, current students, and advisement personnel.

CHAPTER 2

PLANNING

PROJECT CHARTER

The project charter document is provided in Figure 2 within Appendix A. The document includes the following informational areas:

- Project title
- Project start date and project end date
- Budget information
- Project manager
- Project objectives
- Project approach
- Roles and Responsibilities of the project members

FEASIBILITY ANALYSIS

This section of this document addresses the various areas of feasibility regarding the project. All information provided has been gathered from discussions and meetings with the institution's administration and project stakeholders. Upon review of the following analysis, the administration endorses the Shawnee Community College Online Catalog project.

NEED ANALYSIS

Administration does see a need to pursue the creation of an online catalog. According to Clark, other regional community colleges are currently researching the prospects for such a creation (Chris Clark, personal communication, June 30, 2008). Key faculty and staff stakeholders believe the online catalog will provide long-term benefits for all project

stakeholders. It is evident that the need for an official accurate catalog will continue to be pertinent to the services the institution offers to the community. In addition, as online learning continues to grow, the need will become even greater.

PROCESS WORK ANALYSIS

Preliminary project requirements will include:

- Access to the most recent published catalog along with approved changes to date.
- Access to Web development software and Database Server software.
- Access to the project supervisor and project committee members in order to maintain communication and ensure that the project stays on track according to the MSIS Project guidelines.
- Beta testing of the online catalog will be conducted in order ensure the system is working properly before in-house implementation occurs.

DESIGN ANALYSIS

There will be no need for any outsourcing for the design or implementation of the online catalog since the project will be handled by SCC staff.

COST ESTIMATE ANALYSIS

Costs will be minimal since SCC staff will perform the required work on the project. There will be costs associated with utilizing the resources of the employees who will design the online catalog and accompanying database system. Details regarding the needed resources can be found in Table 1 of this document.

PROJECT IMPACT ANALYSIS

Once the catalog is accessible to the public, the project will be beneficial to the institution's operations. The online catalog will be utilized in-house for evaluation purposes until

all changes for the 2009-2011 catalog are approved. In the meantime, the paper version of the 2007-2009 catalog will continue to be utilized by the public.

PROJECT SCOPE

FUNCTIONAL DESCRIPTION

Jean Ellen Boyd, Associate Vice-President of Instructional Services at SCC, requested the creation of an online catalog to provide a current and accurate catalog at all times to students, prospective students, and the community. The Shawnee Community College Online Catalog is a part of the institution's goal to offer a more user-friendly online learning environment. The creation of the catalog will be beneficial to a new all online degree program that is underway. In addition, it will provide a more consistent approach to the academic advisement methods at SCC thus reducing the time spent on locating current and accurate information.

PROJECT CHARACTERISTICS AND REQUIREMENTS

1. Ease of use: Users will be able to access the online catalog via the online services Website in an easy-to-use format.
2. Security: The system must provide a level of security so only the system administrator(s) can access the stored data. Public users will only have access to view data.
3. Search feature: The system should allow users to search by course type and view the course descriptions.
4. The system will be accessible using a standard Internet browser and concessions should be made for older browser support.
5. Update management: The institution's helpdesk system will be customized to provide a practical method to facilitate catalog changes.

KEY DELIVERABLES

1. Database system design documents: Entity Relationship Diagram, Metadata, Relational Schema, and Data Dictionary.
2. Helpdesk flowchart/Customization: Workflow process flowchart for routing catalog change requests/approvals.
3. Website Design: An initial design of the catalog including a site map indicating where to find pertinent information.
4. Test plan: The test plan will detail how the online catalog will be beta tested. In addition, it will include who will perform testing and what steps will be taken to ensure encountered problems are addressed.

WORK BREAKDOWN STRUCTURE

The work breakdown structure for the project is provided in Figure 3 within Appendix A. The following statements reflect the WBS dictionary and will further define each of the areas associated with the work breakdown structure.

1.0 Initiating

1.1 Determine/assign project manager

1.2 Identify key stakeholders

1.3 Prepare business case and objectives

1.4 Prepare project charter

- Within this area, the project manager will be identified along with the key stakeholders. The project manager along with the help of the stakeholders will then be able to begin the process of preparing the business case and identify the objectives. Finally, the project charter will be developed.

2.0 Planning

2.1 Hold initial project meeting

2.2 Prepare project scope statement

2.3 Prepare project Work Breakdown Structure (WBS)

2.4 Prepare project schedule and cost baseline

2.41 Determine task resources

2.42 Determine task durations

2.43 Determine task dependencies

2.44 Create Gantt Chart

2.5 Identify and discuss project risks

- The Planning stage will contain several key areas necessary for the project. It will be important to conduct an initial project meeting to allow all key stakeholders a chance to exchange ideas, comments, and concerns associated with the catalog creation. The project manager is expected to initiate the meeting. The project scope statement will summarize the project and support the importance of documenting the catalog's characteristics and requirements. The WBS provides a basis for the order of events and how the project will proceed. With the WBS, a project schedule and the cost baseline can be determined. The schedule will detail the task resources, durations and dependencies of the project. The WBS will also allow a Gantt chart to be developed further detailing the timeline of events. Once the preliminary schedules have been developed, potential risks associated with the project can be defined in order to provide a guideline for solutions.

3.0 Executing

3.1 Interviews

3.2 System content

3.21 Data required

3.22 Search capabilities required

3.3 System design

3.4 System construction

3.5 System testing

3.6 System implementation

- The main goal of the Executing stage is to see the implementation of the online catalog. This process will begin by interviewing the key stakeholders of the project and strict evaluation of the processes being used. The data and search facilities will be determined through this technique. After establishing the necessary requirements of the online catalog, the initial design will be created and if approved, then construction will begin. Testing the system in a beta environment to ensure links and search facilities are working properly will be conducted before final implementation is initiated.

4.0 Controlling

4.1 Status reports

- Status reports will be prepared to indicate the overall functioning of the system during the beta process. It is expected that status reports will be given to the project manager by each designated tester at the end of the beta testing period.

5.0 Closing

5.1 Prepare final project report

5.2 Prepare final project presentation

- The final project report detailing the project's history and implementation will be prepared according to the project guidelines and presented to the project committee.

PROJECT TEAM

The project team consists of several in-house members of the Shawnee Community College campus. The project manager is Helen Dunn, who serves as the information technology support specialist for the institution. Although she is listed as the project manager, it is expected that she will complete the majority of the design and implementation phases of the online catalog relying on recommendations of Dr. Wayne Pauli and Chris Olson of Dakota State University throughout all of the phases. In addition, it is expected that she will coordinate the communications between all team members, key project stakeholders, and project advisors throughout the project. Since the project is being initiated at Jean Ellen Boyd's request, she will have a great deal of involvement in the design activities related to the project.

The team members will coordinate on major aspects of the design, creation, and implementation of the online catalog. Jimmy Smith, SCC Webmaster, will assist in the integration with the existing Website. Chris Clark, Management Information Systems Director at SCC, will assign any helpdesk tickets to team members as necessary to complete project tasks. Jean Ellen Boyd, Associate Vice-President of Instructional Services at SCC, will provide and coordinate catalog data details between the project team manager and admissions/advisement as needed. Joe Morris, SCC Network Administrator, and Dwayne Fehrenbacher, SCC Computer Services Specialist, will act as project advisors in their areas of expertise.

REPORTING STRUCTURE

All team members will report directly to the project manager. The project manager will be responsible for the actual design, creation, and implementation of the online catalog under supervision of Chris Clark who will maintain the communication link between the project team and SCC administration. Ultimately, the project stages will not move forward without the permission and direction from the project manager.

The Dakota State University project supervisor will receive updates and be involved in the communication structure. All project committee members will also have the ability to guide the project at any time if necessary. Please refer to Figure 3 below for an illustration of the reporting structure.

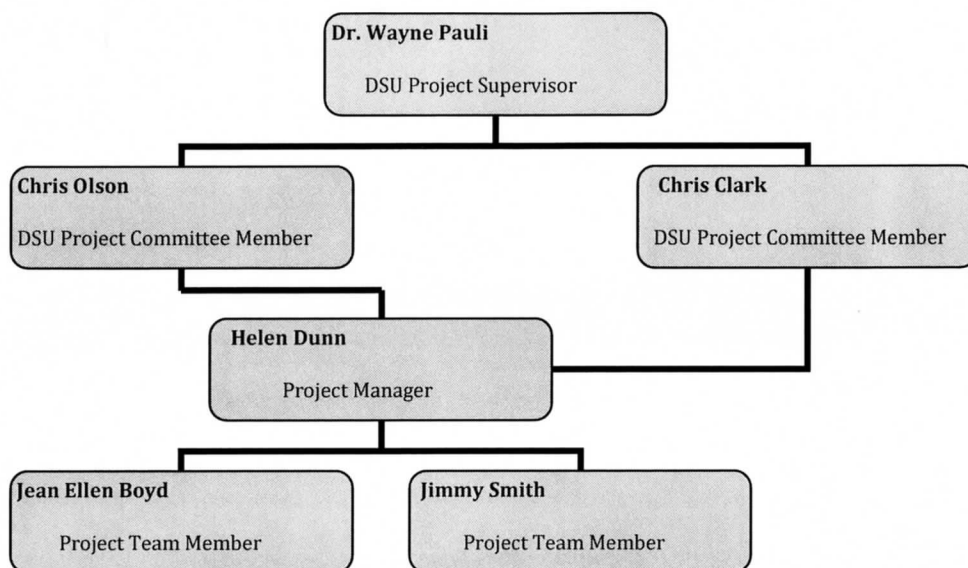

Figure 1: Reporting Structure Illustration.

RESPONSIBILITY ASSIGNMENT MATRIX

The responsibility assignment matrix breaks the WBS into segments and the project manager has assigned the various tasks to each member of the reporting structure. Please refer to Figure 4 provided in Appendix A. The matrix reflects that each member of the team will be involved in the project at some point. The project manager will be heavily involved throughout the development process. The team members will be participating in the initial stages of the project to help them have a better understanding of the project's goal. The project supervisor and project committee members will be kept updated as needed throughout the development process but actual involvement will be limited.

PROJECT SCHEDULE

This section of the document focuses on the project schedule as determined by the project manager. The schedule is built around the assumption that no more than two hours will be dedicated to the job per day with a maximum of ten hours per week. The start date for the project is scheduled for September 1, 2008 with a completion date of November 18, 2008. Technically, the project is open-ended until the final project presentation is scheduled. Currently, it does appear that the project can be completed earlier but there is some room in the schedule to allow for delays if necessary.

SCHEDULE DETAILS

Please refer to Figure 5 in Appendix A for details on the schedule. The first stage, Initiating, is expected to only take 10 hours to complete and will need to be completed before continuing on to the Planning phase. The duration of this stage is not expected to exceed 15 hours. It is expected that the most time consuming part of the project will be associated with the Executing phase scheduled for 85 hours. This stage will involve conducting interviews, identifying accurate data required, identifying the level of search capabilities, along with the design, construction, testing, and implementing of the online catalog. Finally, the Closing stage should take approximately 30 hours and will include preparations to fulfill the requirements outlined in the DSU graduate project guidelines.

The Gantt chart is organized by the main grouped areas: Initiating, Planning, Executing, and Closing. The category of Controlling, which is described in the work breakdown structure, is not indicated on the Gantt Chart (See Figures 6 and 7 in Appendix A) since it is expected that regular status reports will be provided throughout the entire duration of the project timeline.

KEY MILESTONES AND CRITICAL PATH

Throughout the project, key milestones have been identified. They are as follows:

1. Identify key stakeholders (Task 2) - Once the project manager has identified crucial stakeholders, the project can continue to work through the initiating of the project.
2. Hold Initial project meeting (Task 5) - This meeting will first opportunity for the project manager to bring together all team members and some key stakeholders to work through task scheduling, project requirements, and share any comments regarding the project.
3. Identify Project Risks (Task 11) – The project team must identify any risks involved with the project before continuing to the execution phase.
4. Conduct Interviews (Task 12) - Once the project manager completes the work associated with the planning stage, the collection of pertinent information can be gathered through personal communications. This will help to determine the nature of the data that will be necessary and gain a perspective on what types of features the catalog will need to include to be the most beneficial to the institution.
5. System design (Task 14) - This task will be a key milestone for the project. If this task is not started on time then the project can be potentially delayed.
6. System construction (Task 15) - In order to keep the project on schedule, it will be essential to have this task started once the design is completed and approved. This task has a listed duration of 45 hours and will need to be started on time in order to keep the project on schedule.

Since the project manager wants to work through the majority of tasks in a linear fashion with tasks following each other in sequence, all tasks are considered to be on the critical path. It is expected that this will provide a good set of guidelines for the design, construction, and implementation of the online catalog.

PROJECT BUDGET

The project does not require any additional funds from the institution due to several factors. This project is being considered to be part of the everyday duties of the project manager and team members and therefore does not require additional funding for completion of the tasks necessary. For an outlined estimation of the resources required, please refer to Table 1 below.

All software products necessary to construct the online catalog and accompanying database system have been previously obtained by SCC. The institution plans to house the new site on the existing Web server. The necessary database system will reside on an existing server as well. However, drive space is limited and the project will require the purchase of an additional hard drive with the estimated cost of \$300.

All aspects of the budget will be monitored by the project manager and regular updates will be provided to the project supervisor as necessary.

Table 1: Estimated Resources Required.

Estimated Resources Required			
Employee	Estimated Work (in hours)	Estimated Cost (in dollars)	Estimated Cost (in fringe benefits)
Helen Dunn	139	2,673	558
Chris Clark	32	1000	220
Jimmy Smith	14	336	74
Jean Ellen Boyd	19	621	137

PROCUREMENT MANAGEMENT PLAN

PLANNING PURCHASES AND ACQUISITIONS

Since the product will be developed in-house, the only items that need to be secured through the institutions Chief Financial Officer is the purchase of the needed hard drive. The additional drive will be purchased from CDWG (Computer Discount Warehouse Government) and there are no additional costs for shipping.

The Management Information Systems department will complete a requisition for the drive and place the order once a purchase order is received from the business office. There is no need for any contracts between the institution and above company because there is already a contract in place. Once ordered, the expected deliver time is two to five days.

COMMUNICATION MANAGEMENT PLAN

It is expected that the project manager will coordinate the communications between the team members as needed throughout the duration of the project. Meetings will be scheduled on a weekly basis between the project manager and the team members to discuss and share any thoughts and concerns about the project. Team members will be able to share ideas and communicate issues via E-mail or face-to-face meetings as needed outside of the weekly meetings.

All team members, project manager, key stakeholders, administration, along with admissions/advisement staff will be invited and expected to attend the initial planning meeting. Key project stakeholders and team members will be invited to all weekly meetings to keep up-to-date on the progress of the project. During the weekly meetings, it is expected that the project manager and team members will provide status reports and progress reports.

RISK MANAGEMENT PLAN

METHODOLOGY

As part of one of the weekly meetings conducted early in the timeline, the project team will seek to identify risks associated with the project and attempt to identify ways of dealing with any risks that do arise during the project's duration. The brainstorming technique will be utilized by the group since the group itself is relatively small and the group should be able to share ideas freely without fear of disapproval or unwanted effects from the authority hierarchy.

ROLES AND RESPONSIBILITIES

The project manager will be responsible for moving the project forward through the tasks identified. The team members will be expected to provide deliverables related to their roles to the project manager to decide on proper procedure. The project manager will have the opportunity to work with the advisors as needed when risks are identified and related to their specific areas of expertise. For example, if a risk is related to the utilization of the college's network server, then Joe Morris should be consulted immediately to discuss and solve the issue.

RISK CATEGORIES

Risks have been identified by using the WBS of the project. Please refer to Figure 8 in Appendix A for the classification of the risks (low, medium, or high), description of the risks, and probability of risks occurring within the project. A low risk is identified as having a 0-20% probability of occurring. A medium risk has a 21-50% probability of occurring and a high risk is identified as having a 51-100% probability of occurring. As indicated by the figure, the initial stages of the project have low risks associated with them. Since the project team members are all willing to work on this project together and have a good working relationship already built, there are no major risks identified within the Initiating or Planning stages.

Within the Executing stage, the risk assessments increase to the medium and high categories. All areas associated with this stage have identified potential areas of risks. The project team realizes that threats/risks may transpire in a multiple nature and may directly impact the number of risks that may surface. These risks and potential solutions have been identified as follows:

1. Interviews are not conducted properly or within the scheduled time frame.
Solution: Project manager will have to determine results based on information obtained from past data or whatever data has been gathered through the interview process.
2. System content, including the data and search capabilities cannot be identified due to the lack of interview responses or productive meetings. Solution: Project manager will have to determine the necessary data and required search capabilities based on what information has been obtained.
3. System design cannot be determined or integration with current networking or student database system becomes too complex for the team members to handle. Solution: Advisors (Joe Morris/Dwayne Fehrenbacher) will have to be consulted to help solve any issues experienced. This solution will require resources in addition to the resources outlined in Table 1 of this document.
4. System testing cannot be properly conducted due to poor or lack of beta testing cooperation. Solution: Project manager will have to determine a second set of beta testers to utilize.

QUALITY MANAGEMENT PLAN

Since incorporating quality standards is essential to the project development process, the online course catalog will need to meet functionality, system outputs, performance, and reliability requirements.

1. **Functionality** - All features as deemed necessary to the catalog will be included in the implementation. Mandatory functionality will require the catalog to allow a user to filter courses by course prefix and location, return course description and credit hours, and allow browsing to all other data that would be available in a print copy. Features of the system will include an easy-to-use interface with access to course filtering, degree lookup, and search capabilities.
2. **System outputs** - All catalog data will be available in print format.
3. **Performance** - The online catalog must be able to handle a minimum of 20 concurrent browsers.
4. **Reliability** - It is expected the online catalog will perform as needed under normal operating conditions. All system documentation will be available and maintained within the Management Information Systems department.

QUALITY ASSURANCE

Since there are no other home-grown online catalogs of this nature currently existing in the region, there are no readily available benchmark products that can be used to help maintain high standards of quality within the online course catalog. However, through research, the project manager has identified Acalog, a packaged course catalog solution, developed by Digital Architecture. This product is available for purchase and can provide somewhat of a guideline for quality assurance. The project manager will be responsible for communicating the team

members on quality assurance. It is expected that periodic walkthroughs of the course catalog will be conducted during the system content, system design, and system construction phases in order to ensure standards are being met by the team members. During the system testing stage, the product will be evaluated in order to determine the requirements have been met.

QUALITY CONTROL

Throughout the duration of the project, quality control will be monitoring through three different processes: acceptance decision, rework, and process adjustments.

1. Acceptance decision - During the process of system content, system design, and system construction stages, the decision will be made related to each function and/or feature of the catalog to ensure they meet the guidelines set forth by the project team members.
2. Rework - If a function and/or feature is deemed unacceptable by the project manager and/or team members, then rework will be necessary to make the catalog compliant.
3. Process adjustments - If needed, the project timeline or WBS may be adjusted to account for any problems or opportunities encountered related to any phase of the project. These changes in processes will be determined through the weekly meetings and other correspondence that occurs between the project manager, team members, and advisors.

TESTING

Please refer to Figure 9 in Appendix A which details the different components of the Executing Tasks. As the project proceeds beyond the Planning Stage, the phases of the Executing Stage will follow in determined sequence. First, the interviews will be conducted to gather data

necessary to move on to the system content phase and design. If approved, the process will continue to the system construction. If not approved, then system content will be reviewed and reworked as needed.

As the process moves through the system construction phase, once again, evaluations will be conducted to determine approval. If approved, then system testing can begin, otherwise, system construction will be reviewed and reworked accordingly. If system testing is approved, then system in-house implementation will proceed.

CHAPTER 3

IMPLEMENTATION

STAKEHOLDER INTERVIEWS

Stakeholder interviews were conducted September 1 and 2, 2008 on schedule as outlined within the project schedule. The identified stakeholders interviewed included Dee Blakely, Lisa Root, Marcus Etherton, and Breanna Dunn. For detailed information regarding the stakeholders along with the corresponding interview dates, please refer to Table 2 in Appendix B. All stakeholders were asked the same distinct questions regarding the creation and usage of an online catalog. The questions asked are available in Table 3 in Appendix B.

In summary, all interviewees believed that the online catalog should contain all of the same information that would be available in print format. One of the most notable answers given was that of Dee Blakely, Dean of Admissions and Advisement, who stated that she saw herself and other advisors using the online catalog on a daily basis during student advisement sessions. In addition, she stated that as the institution's new online degree programs grow the online catalog will be extremely useful if not absolutely necessary for online students (Dee Blakely, personal communication, September 1, 2008). Marcus Etherton, current SCC student, stated that he couldn't think of any student that would not rather look something up on the Internet rather than hunting down a printed catalog and he believes that this will hold true for prospective traditional students (Marcus Etherton, personal communication, September 2, 2008). Lisa Root's most notable comment was that typically, catalog changes tend to accumulate until the time comes to create the new version. She has high hopes that the processes that are put in place to keep the online catalog current, especially helpdesk usage, will

streamline the entire catalog creation process. In turn, it will also save her valuable time (Lisa Root, personal communication, September 2, 2008).

SCHEDULING AND SCOPE CHANGES

Originally, the project at hand was intended to follow the schedule provided in the project plan. Due to schedule conflicts involving team members regarding other high priority institutional projects, the work completed in some areas of the life cycle did not follow the dated schedule as described within the project planning document. In addition, the project originally had an expected completion date of November 18, 2008. Due to existing project deadlines, this due date was moved up to November 7, 2008. In order to comply with the new time guidelines, the scope of the project was decreased. The decision was made to simplify the course data requirements that are derived from the AS400 student database system. More specifically, the data items describing semester offerings, course prerequisites, and the Illinois Articulation Initiative have been removed from the scope of this project. These data items are located within different catalogs on the AS400 and will require complex querying and data migration than the time allotted will not allow. These specific pieces of data will be added to the catalog for the 2009-2011 catalog public release.

HARDWARE AND SOFTWARE CONFIGURATIONS

The project implementation required the creation of a virtual web server to reach the capacity necessary to accommodate the disk space requirements for the online catalog. The Network Administrator has the intention of eventually moving the entire SCC website to this virtual server as well. Web2 (the newly created virtual server) has the following specifications:

- Microsoft Windows Server 2003 SP2 Network Operating System
- 60GB free disk space

- Intel Xeon 2.33 GHz processor

In addition to the creation of a virtual server, several software applications were installed and configured to support the catalog. IIS (Internet Information Services) was configured to support ASP.NET 2.0 and integrated Windows authentication (See Figures 10 and 11 in Appendix B). Microsoft SQL Server 2005 along with Microsoft SQL Management Studio Express were installed and configured to supply course information (See Figure 12 in Appendix B).

CATALOG CREATION SPECIFICATIONS

GETTING COURSE DATA

Originally, the course data was expected to be extracted via an AS400 linked server within SQL. This configuration proved difficult due to the nature of the AS400 and the usage of sequencing of data records. For instance, the field utilized within the Catalog Master on the AS400 to hold course description data only allows for 45 characters per field until it creates a new record sequence. The system continues this duty until the entire description is written into a record. See Figure 13 in Appendix B for an example of the nature of sequencing. In turn, this causes many other fields to become duplicated creating an unreliable data source. After conferring with Dwayne Fehrenbacher, Computer Services Specialist at SCC, it was decided that to ensure the quality of the course data, it would be best to perform data clean-up prior to the ASP.NET query stage (D. Fehrenbacher, personal communication, October 10, 2008).

Once all course data was cleaned up, it was saved in Microsoft Excel format. At this point, this spreadsheet was configured as a linked server in Microsoft SQL Server. This set up will allow the institution to update the spreadsheet at any time that course data is changed and not have to make any changes to the online catalog to reach the desired outcome. An example of the clean course data in Microsoft Excel format can be found in Figure 14 in Appendix B. In this

clean format, SQL queries can be used to display content on the website and data reliability is ensured.

WEB PAGE CREATION

Microsoft ASP.NET 2.0 was chosen to use to create the catalog pages for several reasons. First, it is a free technology that could be utilized without any overhead costs to the institution. Second, Microsoft Visual Web Developer and Microsoft SQL Server Express could both be utilized in conjunction with the ASP.NET technology at no additional costs to create any dynamic site in an object-orientated way for this project as well as future projects. Third, since ASP.NET is built upon the .NET framework, it is completely compatible with Visual Basic programming language which is already known by SCC employees, decreasing training time and costs. Finally, the Microsoft Visual Web Developer application includes vital debugging tools, a local Web server for testing purposes, an easy to use Web copy tool to publish to the institution's Web Server, and a substantial amount of online information.

WEB PAGE DESIGN

Authority over the design of the online catalog was given primarily to the project manager. All design concepts were accepted by Chris Clark, MIS Director, following the accepted chain of command of the institution. The basic design began with a simple template that included the usage of a master page and cascading style sheets. The master page, style sheets, along with all other pages were customized to fit within the guidelines stipulated in the institutional graphics standards manual. Please refer to Figure 15 in Appendix B for an example of the design style in which the catalog utilizes. All pages within the site are equipped with the same menu that resides within the master page. In addition, each page utilizes user-friendly drop-down list boxes to navigate between pages that are categorized under the same subject

area. The usage of drop-down list boxes within the site required some code-behind on each page. Please see Figure 16 in Appendix B for an example of this code-behind.

The creation of this online catalog is intended to be an all encompassing catalog in that it will provide faculty, staff, current students, potential students, and community members a current and accurate availability of typical catalog data. All catalog data has been included in this site with the exception of those items defined with the Scheduling and Scope Changes section of this Chapter. The online course catalog does follow a different categorization than does the printed catalog due to the nature of organizing web pages. All categories contained within the site have been approved by Chris Clark, MIS Director and Dee Blakely, Dean of Admissions and Advisement. The main categories utilized are as follows:

- About SCC
- Admissions
- Courses
- Programs
- Financial Assistance
- Student Life

For a detailed look at the organization of the pages contained in the catalog, the corresponding code, and utilized SQL queries to display course data please refer to the Catalog Documentation in Appendix C.

TESTING

A group comprised of key stakeholders was given access and began testing the SCC Online Catalog on November 10, 2008. The identified key stakeholders for the testing group are Dee Blakely, Dean of Admissions and Advisement, Greg Sheppard, Advisor, Mindy Reach,

Registrar, Monica Brahler, Director of Recruitment and Retention, Helen Dunn, Information Technology Specialist, Chris Clark, Director of Management Information Systems, and Jean Ellen Boyd, Associate Dean of Curriculum and Instruction. Each group member has the goal of going thru each area of the site thoroughly and noting any errors regarding spelling, grammar, catalog inaccuracy, course data inaccuracy, ease of use, and category utilization. The testing data assessments will be returned by February 1, 2009 and then will be compiled. All approved changes will be completed by the go-live date of March 1, 2009.

CHAPTER 4

ANALYSIS

OVERVIEW

The project went fairly smoothly with only minor changes in scope becoming necessary to meet time constraints. These time constraints became evident due to other institution wide projects that required the attention of core project team members and the project's AS400 advisor. Considering that the catalog initially was expected to undergo changes due to the timing involved with the institution's new 2009-2011 catalog version, the necessary additions to the online catalog to meet the project's business requirements can be implemented before the go-live date.

THE LEARNING CURVE

ASP.NET 2.0

Several aspects of the project required many hours of research to complete. The original knowledgebase of team members in regards to ASP.NET framework and the interlacing of such with the institution's current IIS (Internet Information Services) configuration was somewhat lacking. In addition, although some team members were familiar with the usage of Microsoft Visual Web Developer, the knowledge regarding the actual implementation of ASP.NET 2.0 was also inept. For these reasons, the knowledgebase of team members has increased and will assist the institution with moving forward both with future online catalog enhancements as well as with the migration of the institution's current website to a newer version of ASP.NET.

AS400 DATA SOURCE

Initially, the project team had hoped that all course data could be pulled directly from the AS400 student database system. The AS400 was configured as a linked server within Microsoft's SQL Server. However, due to the complexity of the location of needed data, it was not possible to extract clean data. The project's AS400 team advisor suggested the utilization of a Microsoft Excel spreadsheet along with macros to clean up the needed data in the effort to ensure accurate course information. This solution solved issues involving the usage of sequencing by the AS400 prior to bringing the data into the ASP.NET environment. This area of knowledge was average but still required some research hours. Skills gained through the necessary research are expected to enable future workings involving AS400 derived data for reporting purposes.

THE FUTURE OF THE ONLINE CATALOG

The project team is confident that the online catalog implementation will remain relatively simple to update as needed. The creation and usage of the virtual web server allows for ample disk space and other resources that may be necessary to support any enhancements in the future. In addition, the project team believes that the institution's information technology area employees boast the skills necessary to appropriately manage and support all aspects of the utilization of the online catalog.

CHAPTER 5

CONCLUSIONS

The creation and implementation of the SCC Online Catalog is a success. The project guided the system creation from the planning stage to the beta product stage. All project team members have somewhat increased their knowledgebase throughout the project phases. The project team leader has an increased knowledgebase and also has notable improved skills in the areas of IIS, Microsoft SQL Server, AS400 Server, and ASP.NET.

Courses taken at Dakota State University on the path to obtaining a Master of Science degree in Data Management have aided the project team leader in accomplishing the tasks necessary to complete the project at hand. For example, the knowledge gained regarding project management via the INFS724 course was critical in the abilities that were necessary to plan and implement the project. In addition, the INFS760, INFS766, and INFS764 courses all proved extremely pertinent to the extraction of data regarding course content materials. These courses provided the basic understanding of database concepts that were a necessary foundation for the completion of this project. Although ample research was still necessary, without the knowledge gained from these courses, the planning and implementation of the project would have proved more difficult.

The SCC Online Catalog is now an intricate part of the institution's future plans in the areas of recruitment, advisement, and admissions, especially in regards to online students. Beyond what it was originally designed to be, some are already thinking about enhancements that can be made to drive it to the next level to improve upon ways in which the institution remains "Student Centered and Community Connected".

REFERENCES

Microsoft. (2008a). How to use Excel with SQL server linked servers and distributed queries.

Microsoft Support. Retrieved October 13, 2008, from <http://support.microsoft.com/kb/306397/EN-US/>.

Microsoft. (2008b). How to import data from Excel to SQL server. *Microsoft Support*. Retrieved

October 13, 2008, from <http://support.microsoft.com/kb/321686>.

Microsoft. (2008c). Creating ASP.NET web pages. *MSDN: Visual Studio 2008 Developer Center*.

Retrieved October 6, 2008, from <http://msdn.microsoft.com/en-us/library/fddycb06.aspx>.

Microsoft Windows Server 2003 TechCenter. (2008). IIS 6.0 security best practices. Retrieved

October 11, 2008, from (<http://www.microsoft.com/technet/prodtechnol/WindowsServer2003/Library/IIS/ed3c22ba-39fc-4332-bdb7-a0d9c76e4355.msp?mfr=true>).

APPENDICES

APPENDIX A: PROJECT PLANNING DOCUMENTATION

Project Title: Shawnee Community College Online Course Catalog

Project Start Date: September 1, 2008

Projected Finish Date: November 18, 2008

Budget Information: The costs for this project will include internal labor. An initial estimate provides a total 15 hours per week.

Project Manager: Helen M. Dunn, (618) 634-3283, missyd@shawneecc.edu

Project Objectives: Develop a new online course catalog for SCC. The new system will be a secure data-driven Web interface. The system will allow data to be entered on a continuous basis providing the institution with an accurate, up-to-date course catalog. The online catalog will be utilized by all stakeholders of the project.

Approach:

- Conduct meetings between Public Relations Coordinator, Web Master, Director of MIS, and catalog stakeholders to review potential features and design.
- Meet with administration and staff to determine what workflow processes will be used for updating the catalog.
- Design and develop the online catalog using a beta style approach to obtain user and administrative feedback.
- Implement the system in-house utilizing feedback and assessment before release to the public in 2009.

Roles and Responsibilities:			
Name	Role	Position	Contact Information
Dr .Wayne Pauli	Project Supervisor	Associate Professor, College of BIS, Dakota State University	wayne.pauli@dsu.edu
Chris Olson	Project Committee Member	Instructor, Dakota State University	chris.olson@dsu.edu
Chris Clark	Project Committee Member, Team Member	Director of Management Information Systems, SCC	chris@shawneecc.edu
Helen Dunn	Project Manager	Information Technology Specialist	missyd@shawneecc.edu
Jean Ellen Boyd	Team Member	Associate Vice-President of Institutional Services at SCC	jeanb@shawneecc.edu
Jimmy Smith	Team Member	Web Master, SCC	jimmys@shawneecc.edu

Figure 2: Project Charter.

1.0	Initiating
1.1	Determine/assign project manager
1.2	Identify key stakeholders
1.3	Prepare business case and objectives
1.4	Prepare project charter
2.0	Planning
2.1	Hold initial project meeting
2.2	Prepare project scope statement
2.3	Prepare project Work Breakdown Structure (WBS)

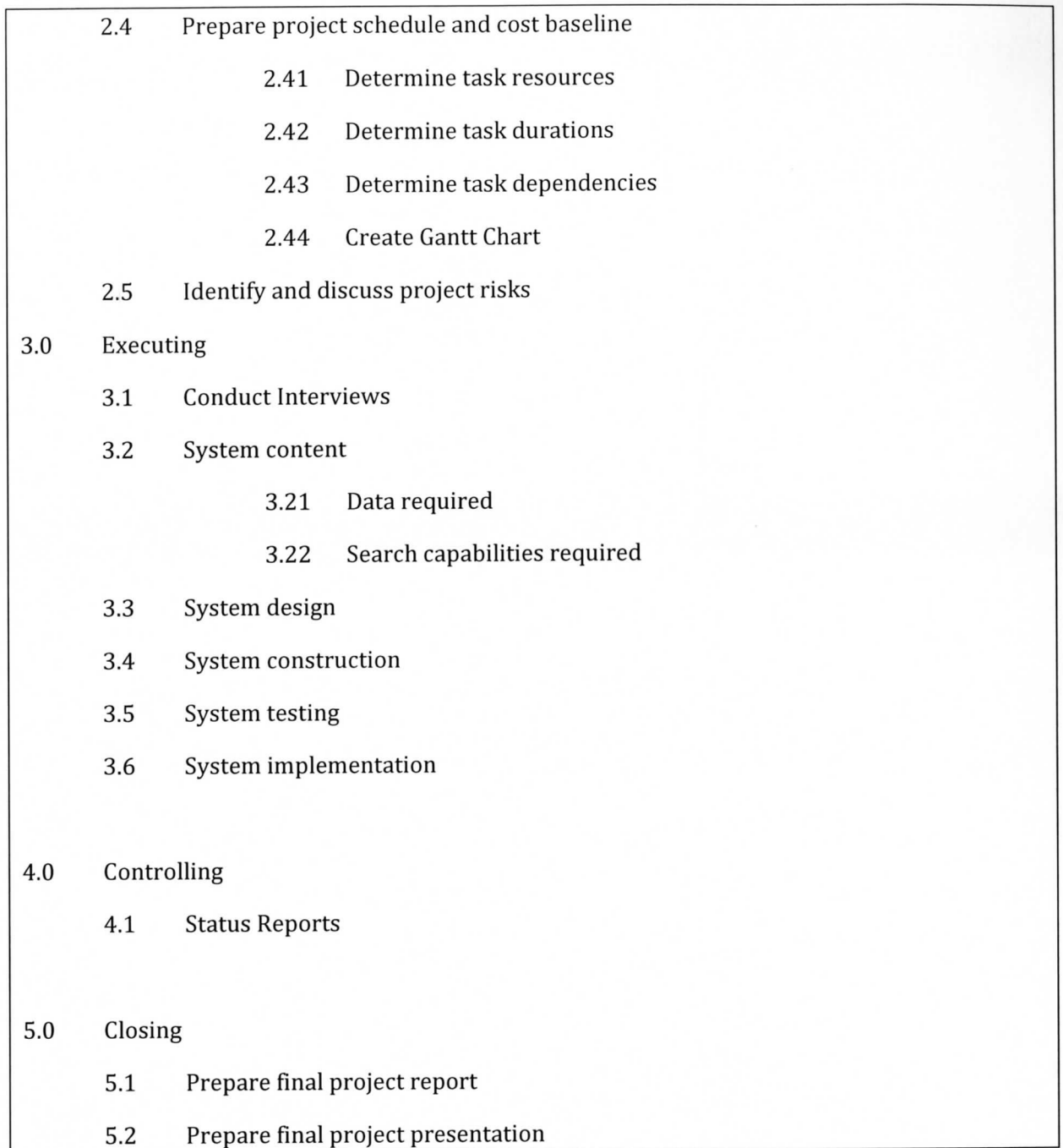

Figure 3: Work Breakdown Structure.

R = Responsible P = Participant		Dr. Wayne Pauli	Chris Olson	Chris Clark	Helen Dunn	Jean Ellen Boyd	Jimmy Smith
1.0	1.1	P	P				
	1.2			P	RP	P	
	1.3				RP		
	1.4				RP		
2.0	2.1			P	RP	P	P
	2.2				RP		
	2.3				RP		
	2.4			P	RP		
	2.5			P	RP		
3.0	3.1			P	RP		
	3.2			P	RP	P	
	3.3		P	P	RP	P	P
	3.4		P		RP		
	3.5		P	P	RP	P	P
	3.6		P	P	RP		
4.0	4.1			P	RP	P	P
5.0	5.1				RP		
	5.2	P	P	P	RP		

Figure 4: Responsibility Matrix.

TASK	DURATION	START DATE	END DATE
Initiating	10 hrs	6/11/08	6/17/08
Assign project manager	1 hr	6/11/08	6/11/08
Identify key stakeholders	3 hrs	6/12/08	6/12/08
Prepare business case	4 hrs	6/13/08	6/16/08
Prepare project charter	2 hours	6/17/08	6/17/08
Planning	15 hours	6/18/08	7/1/08
Initial project meeting	2 hrs	6/18/08	6/18/08
Prepare project scope statement	2 hrs	6/19/08	6/19/08
Prepare WBS	3 hrs	6/20/08	6/20/08
Determine task resources	2 hrs	6/24/08	6/25/08
Determine task durations	2 hrs	6/24/08	6/25/08
Determine task dependencies	2 hrs	6/24/08	6/25/08
Identify project risk	2 hrs	7/1/08	7/1/08
Executing	85 hours	9/1/08	10/29/08
Interviews	4 hours	9/1/08	9/2/08
System content	12 hours	9/3/08	9/10/08
System design	15 hours	9/11/08	9/22/08
System construction	45 hours	9/23/08	10/23/08
System testing	9 hours	10/23/08	10/29/08
Closing	30 hours	10/30/08	11/18/08
Prepare Project Report	20 hours	10/30/08	11/11/08
Prepare Project presentation	10 hours	11/12/08	11/18/08

Figure 5: Project Schedule

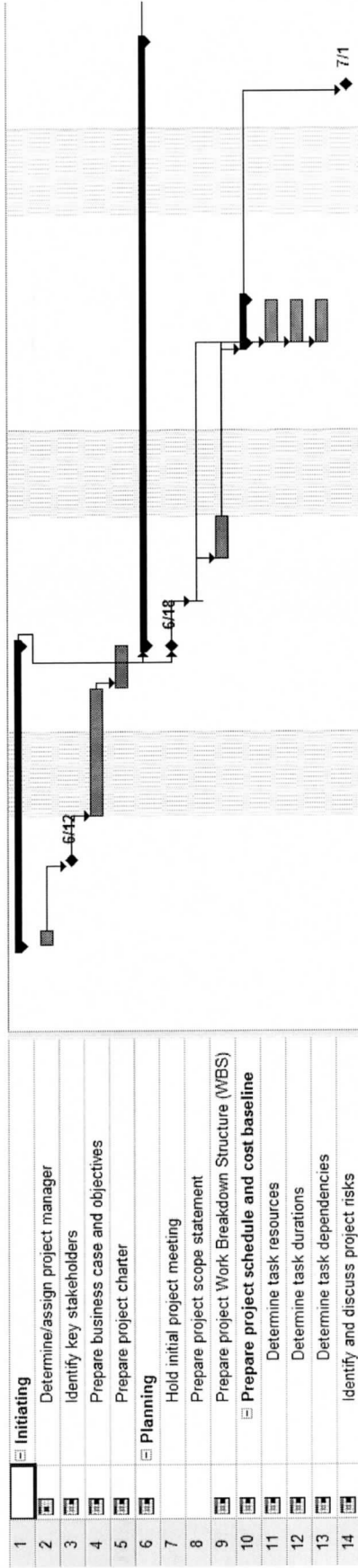

Figure 6: Gantt Chart – Planning Stages

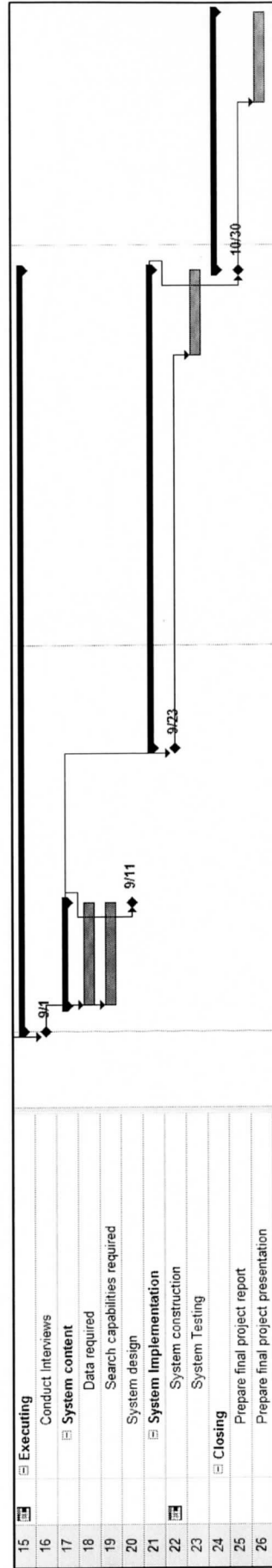

Figure 7: Gantt Chart – Implementation Stages

TASK	RISK ASSESSMENT	DESCRIPTION OF RISK	PROBABILITY OF RISK
Initiating			
Assign project manager	LOW	Project manager not assigned	0%
Identify key stakeholders	LOW	Stakeholders not identified	0%
Prepare business case	LOW	Business case not completed	0%
Prepare project charter	LOW	Project charter not completed	0%
Planning			
Initial project meeting	LOW	Initial meeting not held	0%
Prepare project scope statement	LOW	Scope statement not prepared	0%
Prepare WBS	LOW	WBS not prepared	0%
Determine task resources	LOW	Task resources not identified	0%
Determine task durations	LOW	Task durations not determined	0%
Determine task dependencies	LOW	Task dependencies not determined	0%
Identify project risks	LOW	Risks not identified	0%
Executing			
Interviews	MEDIUM	Interviews not conducted within time frame	25%
System content	MEDIUM	System content (data and search functions) cannot be identified due to lack of data from interviews or unproductive meetings.	25%
Purchase required hard disk drive	LOW	Hardware not purchased	0%
System design	HIGH	System design cannot be determined	40%
System construction	HIGH	System construction can not be completed	70%
System testing	MEDIUM	System testing not properly conducted	25%
Closing			
Project presentation	LOW	Presentation does not occur	5%

Figure 8: Risk Assessment Chart

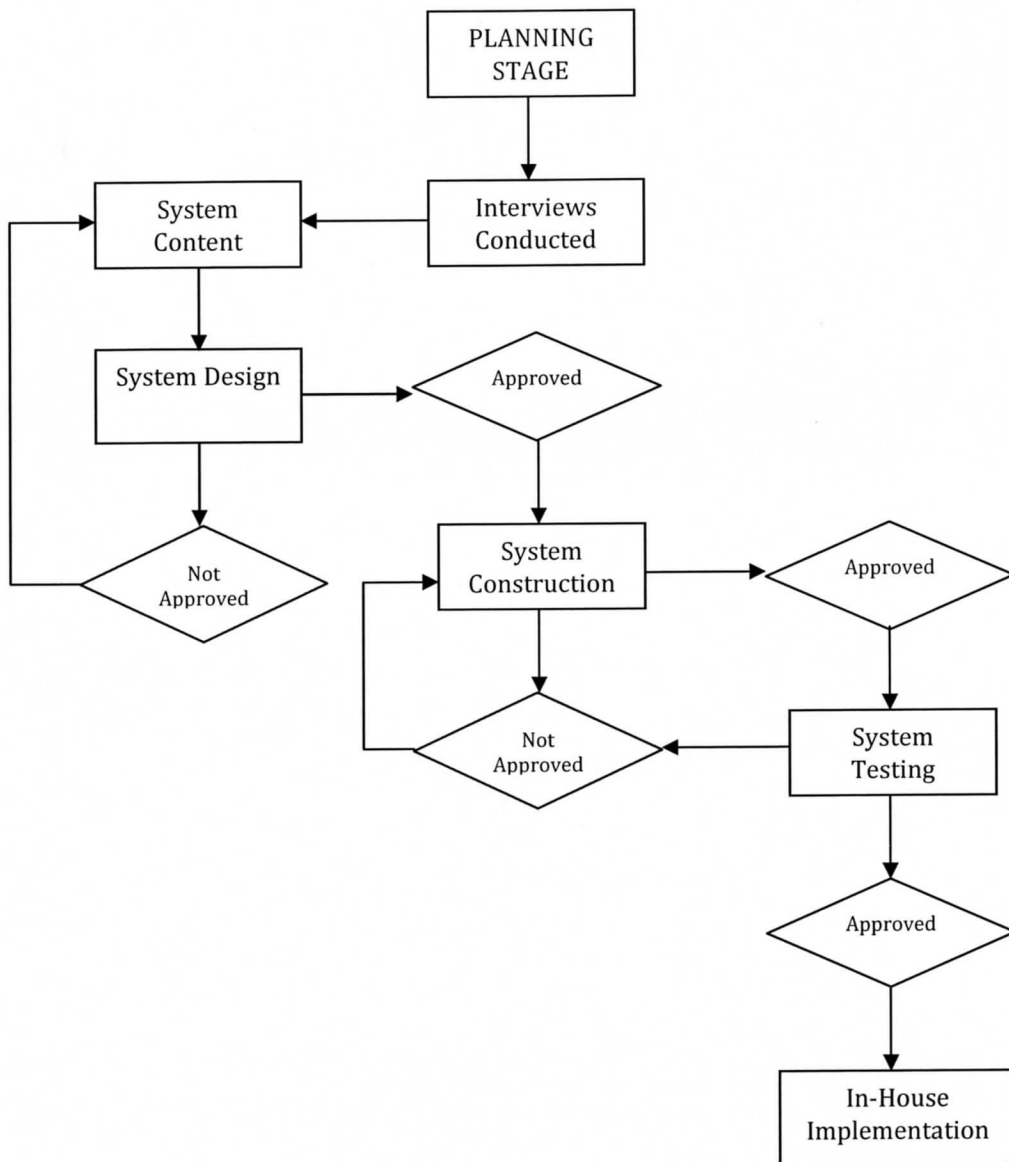

Figure 9: Executing Tasks

APPENDIX B: PROJECT IMPLEMENTATION DOCUMENTATION

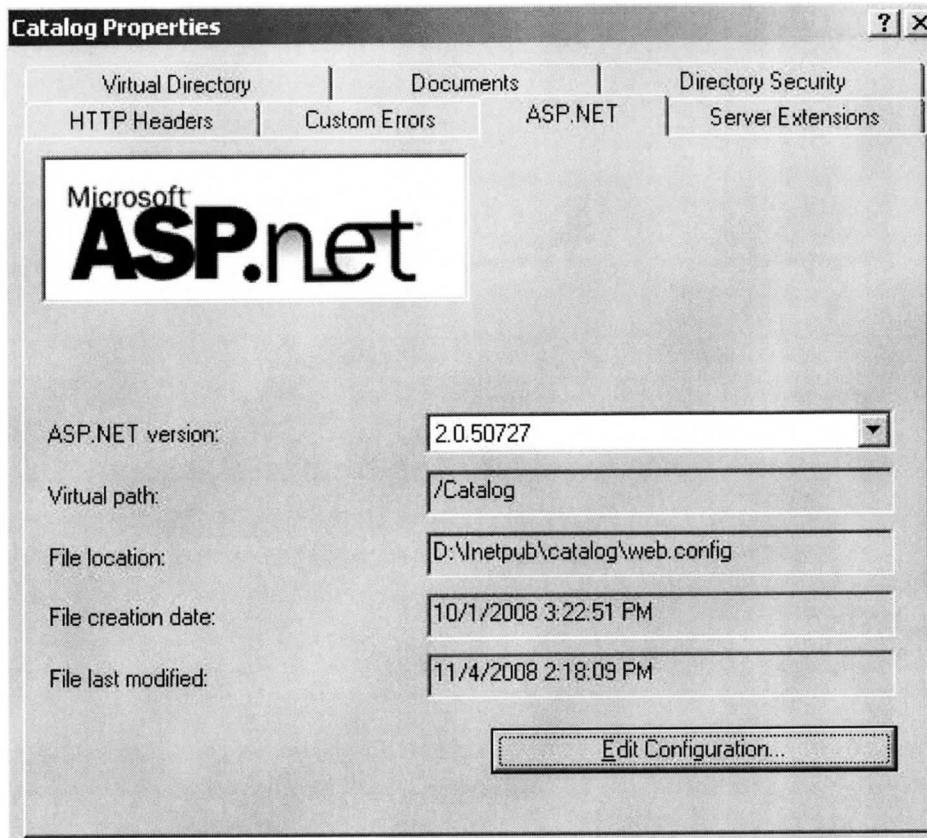

Figure 10: ASP.NET 2.0 Configuration Properties

The image shows a Windows dialog box titled "Authentication Methods" with a close button (X) in the top right corner. The dialog is divided into two main sections. The first section, "Enable anonymous access", is currently unchecked. Below this checkbox, it says "Use the following Windows user account for anonymous access:". There are two input fields: "User name:" containing "IUSR_SCCWEB" and "Password:" containing a series of asterisks. A "Browse..." button is located to the right of the user name field. The second section, "Authenticated access", is expanded. It contains the text "For the following authentication methods, user name and password are required when:" followed by a bulleted list: "- anonymous access is disabled, or" and "- access is restricted using NTFS access control lists". Below this list are four checked/unchecked options: "Integrated Windows authentication" (checked), "Digest authentication for Windows domain servers" (unchecked), "Basic authentication (password is sent in clear text)" (unchecked), and ".NET Passport authentication" (unchecked). At the bottom of the dialog, there are two more input fields: "Default domain:" and "Realm:", each with a "Select..." button to its right.

Authentication Methods [X]

Enable anonymous access:

Use the following Windows user account for anonymous access:

User name:

Password:

Authenticated access

For the following authentication methods, user name and password are required when:

- anonymous access is disabled, or
- access is restricted using NTFS access control lists

Integrated Windows authentication

Digest authentication for Windows domain servers

Basic authentication (password is sent in clear text)

.NET Passport authentication

Default domain:

Realm:

Figure 11: IIS Authentication Methods Configuration Properties.

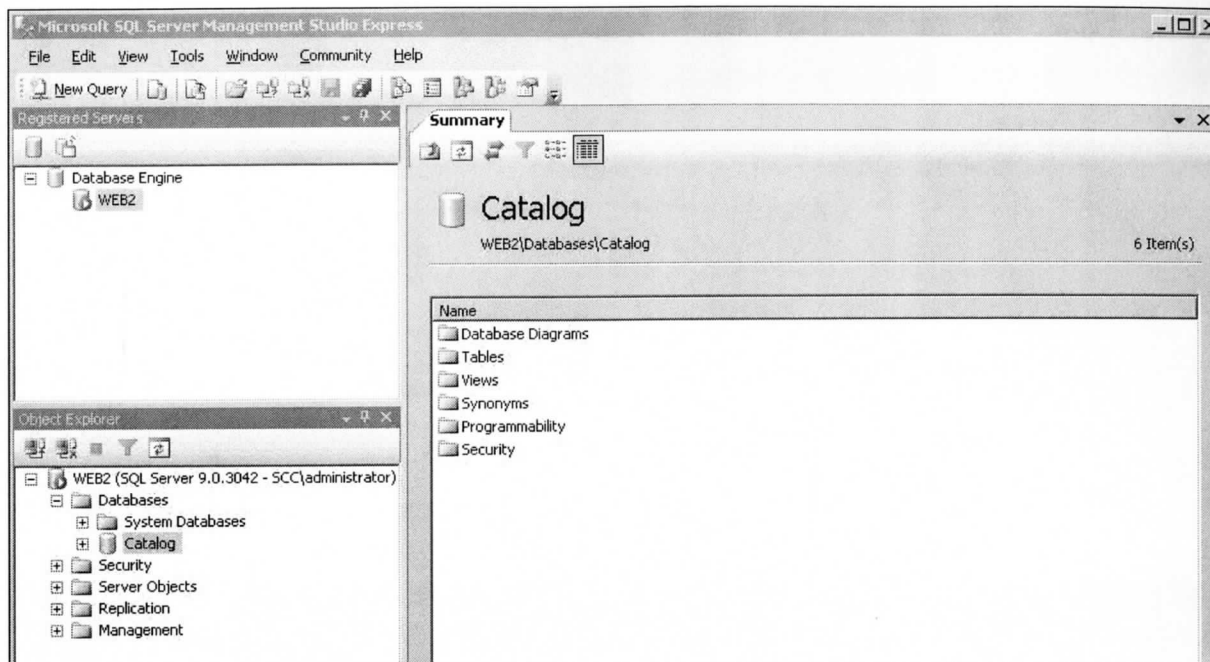

Figure 12: SQL Server Configuration.

Prefix	Number	Title	Sequence	Description
ACC	0111	Financial Accounting	1	This course presents accounting as an informa
ACC	0111	Financial Accounting	2	tion system that produces basic financial sta
ACC	0111	Financial Accounting	3	tements, such as Income Statement, Statement
ACC	0111	Financial Accounting	4	of Owner's Equity, Cash Flows Statement, and
ACC	0111	Financial Accounting	5	Balance sheet, primarily for external users o
ACC	0111	Financial Accounting	6	f the business. Students study sole proprieto
ACC	0111	Financial Accounting	7	rship, partnership, and corporation ownership
ACC	0111	Financial Accounting	8	and journal transactions as they relate to b
ACC	0111	Financial Accounting	9	usiness. The main content emphasis will be ac
ACC	0111	Financial Accounting	10	counting for current assets and liabilities,
ACC	0111	Financial Accounting	11	long-term assets and liabilities, cororations
ACC	0111	Financial Accounting	12	' cash flow statements, and financial stateme
ACC	0111	Financial Accounting	13	nt analyses. the accountant's role of analyzi
ACC	0111	Financial Accounting	14	ng and interpreting data for desision-making
ACC	0111	Financial Accounting	15	is also included.

Figure 13: Sequencing Example.

Prefix	Number	Title	Credits	Description
ACC	0111	Financial Accounting	4.00	This course presents accounting as an information system that produces basic financial statements, such as Income Statement, Statement of Retained Earnings, and Balance Sheet.
ACC	0112	Managerial Accounting	4.00	This course presents accounting as a system of producing information use internal use in managing a business. Planning, controlling, and reporting.
ACC	0121	Payroll Accounting	2.00	This course involves the calculation of earnings whether hourly, piece rate, commission, weekly, or salary; computation of employee taxes; and recording of payroll.
ACC	0199	Accounting Internship	2.00	This course is designed to provide employment experience in a position that will utilize the specialized skills of the student enrolled in the course.

Figure 14: Clean Data Example.

<p>Home About SCC Admissions Courses Programs Financial Assistance Student Life</p>	
	
<p>Academic excellence you can take with you anywhere</p>	
<p>Shawnee Community College Mission Statement</p> <p>Shawnee Community College's mission is to serve the needs of the students and our diverse community by providing quality higher education, community education, training, and services that are accessible, affordable, and promote life-long learning.</p> <p>How to Contact Us</p> <p>Shawnee Community College</p> <p>8364 Shawnee College Road Ullin, Illinois 62992 (618) 634-3200 (618) 634-3300 (fax) (800) 481-2242 http://www.shawneecc.edu</p> <p>Accredited By</p> <p>North Central Association of Colleges and Schools 30 North LaSalle Street, Suite 2400 Chicago, IL 60602-2504</p> <p>It should be understood that information concerning programs, procedures, requirements, standards, and fees is subject to change without notice. The information in this catalog is not to be considered final, nor does it constitute a contract between the student and Shawnee Community College.</p>	<p>Need Directions?</p> <p>Choose Your Location <input type="button" value="v"/></p> <p>Click Here to View the SCC Academic Calendar</p>
<p>2007-2009 Shawnee Community College Catalog</p>	

Figure 15: Online Catalog Design Example.

```

Partial Class _Default
    Inherits System.Web.UI.Page
    Protected Sub DropDownList1_SelectedIndexChanged(ByVal sender
As Object, ByVal e As System.EventArgs) Handles
DDLDirect.SelectedIndexChanged
        If DDLDirect.AutoPostBack Then
            Response.Redirect(DDLDirect.Items(DDLDirect.SelectedIndex).Value)
        End If
    End Sub
End Class

```

Figure 16: Drop-down Box Code-behind Example.

Table 2: Interviewed Stakeholder Information.

Interviewed Stakeholders		
<i>Name</i>	<i>Category/Title</i>	<i>Interview Date</i>
Dee Blakely	Dean of Admissions and Advisement	9/1/2008
Lisa Root	Executive Assistant (hardcopy catalog creator)	9/1/2008
Marcus Etherton	SCC current student	9/2/2008
Breanna Dunn	SCC potential student	9/2/2008

Table 3: Interview Questions.

Interview Questions	
	<i>Question</i>
1	What do you think the benefits of an online catalog would be to you?
2	How do you see our current or potential students utilizing an online catalog?
3	How do you think an online catalog will help our online students?
4	What do you expect to be included in the online catalog?
5	How often do you believe you will use the online catalog to view available courses?

APPENDIX C: CATALOG DOCUMENTATION

This appendix is intended to provide the necessary documentation regarding the organization and written code that supports the SCC Online Catalog. Each section corresponds to a categorized area of the site and includes a graphical display of the content organization along with the code written that supports the pages contained within the content area. The last section includes all cascading style sheets along with other configuration files.

SECTION I – SCC ONLINE CATALOG HOME

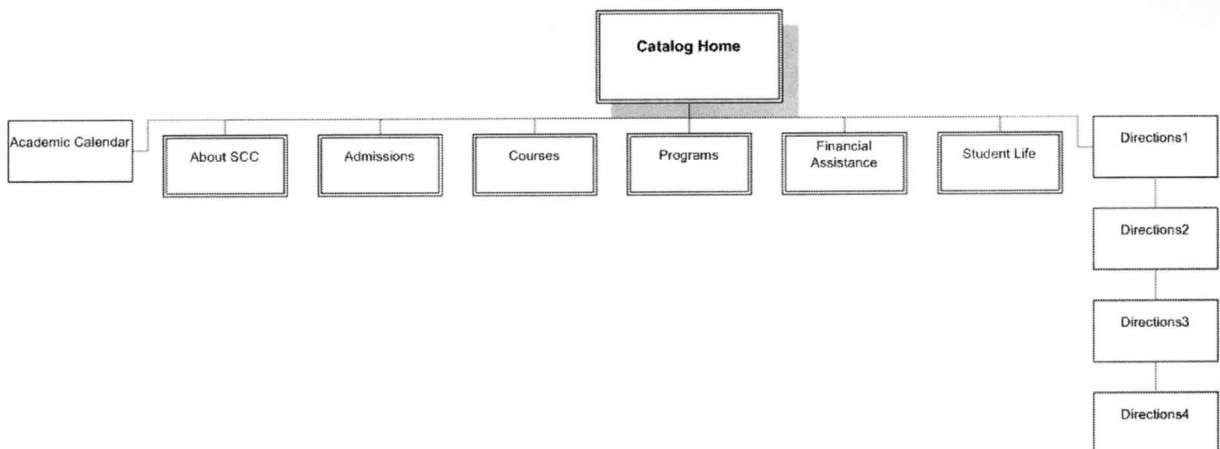

Figure 17: SCC Online Catalog Home Content.

```

<%@ Master Language="VB" CodeFile="MasterPage.master.vb" Inherits="MasterPage" %>

<!DOCTYPE html PUBLIC "-//W3C//DTD XHTML 1.0 Transitional//EN"
"http://www.w3.org/TR/xhtml1/DTD/xhtml1-transitional.dtd">
<html xmlns="http://www.w3.org/1999/xhtml">
<head id="Head1" runat="server">
    <meta http-equiv="Content-Type" content="text/html; charset=iso-8859-1" />
    <link href="App_Themes/Standard/css-content.css" rel="stylesheet"
type="text/css"
        media="interactive, braille, emboss, handheld, projection, screen, tty, tv"
/>
    <link href="App_Themes/css-print.css" rel="stylesheet" type="text/css"
media="print" />
    <title>SCC Catalog</title>
</head>
<body>
    <form id="form1" runat="server">
    <asp:SiteMapDataSource ID="SiteMapDataSource1" runat="server"
ShowStartingNode="false" />
    <!--

TOP INFORMTION

-->
    <div id="top-information">
        <div id="logo">
            <a href="Default.aspx">SCC Online Catalog</a></div>
        <div id="top-information-home">
            <a href="http://www.shawnecc.edu">SCC Home Page</a></div>
        </div>
    <!--

TOP NAV

-->
    <div class="none">
        <a href="#maincontent">skip to the main content area of this page</a></div>
    <div id="nav-main">
        <asp:Menu ID="Menu1" runat="server" DataSourceID="SiteMapDataSource1"
Orientation="Horizontal"
            Width="400px" MaximumDynamicDisplayLevels="0" StaticSelectedStyle-
CssClass="StaticSelectedStyle"
            DynamicHorizontalOffset="2" Font-Names="Verdana" Font-Size=".95em"
ForeColor="White"
            StaticSubMenuIndent="10px">
            <StaticSelectedStyle CssClass="StaticSelectedStyle"
BackColor="#507CD1"></StaticSelectedStyle>
            <StaticMenuItemStyle HorizontalPadding="5px" VerticalPadding="2px" />
            <DynamicHoverStyle BackColor="#284E98" ForeColor="White" />
            <DynamicMenuStyle BackColor="#B5C7DE" />
            <DynamicSelectedStyle BackColor="#507CD1" />
            <DynamicMenuItemStyle HorizontalPadding="5px" VerticalPadding="2px" />
            <StaticHoverStyle BackColor="#284E98" ForeColor="White" />
        </asp:Menu>
    <div>
        &nbsp;   </div>
    </div>
    <a id="maincontent"></a>

```



```
<!--  
FOOTER  
-->  
<asp:ContentPlaceHolder ID="ContentPlaceHolder1" runat="server">  
</asp:ContentPlaceHolder>  
<div id="footer">  
    2007-2009 Shawnee Community College Catalog  
<div>  
    &nbsp;  </div>  
</div>  
<div id="footer-sub">  
</div>  
</form>  
</body>  
</html>
```

```

/*-----*
CONTENT CONTAINER - TWO COLUMN
-----*/

#content-container-two-column {
    margin-top:3px;
    margin-left:auto;
    margin-right:auto;
    padding:15px;
    width:728px;
    border:1px solid #818181;
    background:url(../../images/bg-content-side.png) repeat-y right;
    position:relative;
}

#content-main-two-column {
    width:541px;
    float:left;
    height: 491px;
}

#content-side-two-column {
    float:right;
    width:160px;
    height: 424px;
    color: Black;
}

#content-main-two-column2 {
    width:541px;
    float:left;
    height: 850px;
}
#content-main-two-column3 {
    width:541px;
    float:left;
    height: 1080px;
}
#content-main-two-column4 {
    width:541px;
    float:left;
    height: 2250px;
}

#content-main-two-column5 {
    width:541px;
    float:left;
    height: 3090px;
}
#content-main-two-column6 {
    width:541px;
    float:left;
    height: 3320px;
}
#content-main-two-column7 {
    width:541px;
    float:left;
    height: 2390px;
}

```

```

#content-main-two-column8 {
    width:541px;
    float:left;
    height: 1500px;
}
#content-main-two-column9 {
    width:541px;
    float:left;
    height: 1600px;
}
#content-main-two-column10 {
    width:541px;
    float:left;
    height: 3500px;
}

/*-----
GridView
-----*/
GridviewDiv{
    font-size: 62.5%;
    font-family: 'Lucida Grande','Lucida Sans Unicode', Verdana, Arial, Helevetica,
sans-serif;
    color: #303933;
}

Table.Gridview
{
    border:solid 1px #df5015;
}

.GridviewTable
{
    border:none
}

.GridviewTable td
{
    margin-top:0;padding: 0;
    vertical-align:middle
}

.GridviewTable tr
{
    color: White;
    background-color: #df5015;
    height: 30px; text-align:center
}

.Gridview th
{
    color:#FFFFFF;
    border-right-color:#abb079;
    border-bottom-color:#abb079;
    padding:0.5em 0.5em 0.5em 0.5em;
    text-align:center
}

.Gridview td
{

```

```

border-bottom-color:#f0f2da;
border-right-color:#f0f2da;
padding:0.5em 0.5em 0.5em 0.5em;
}

.Gridview tr
{
  color: Black;
  background-color: White;
  text-align:left
}
:link, :visited
{
  color: #DF4F13;
  text-decoration:none
}

/*-----*
HTML TAGS
-----*/

body {
  margin:0px;
  background-color:#FFFFFF;
  font-family:Verdana, Arial, Helvetica, sans-serif;
  font-size:0.7em;
  line-height:1.4em;
  color:#000000;
}

p {
  margin:10px 0;
}

p.no-padding-no-margin {
  padding:0;
  margin:0;
}

hr{
  color: #E5E5E5;
  background-color: #E5E5E5;
  height: 1px;
  border:0;
  margin:15px 0;
  _margin:10px 0;
}

legend {
  color:#333333;
  padding:5px 3px 10px 3px;
}

/*-----*
HEADINGS
-----*/

```

```
h1, h2, h3, h4, h5, h6 {
    font-size:1.8em;
    font-family:Tahoma, Arial, Helvetica, sans-serif;
    line-height:1.1em;
    margin:5px 0;
}

h1 {
    margin-bottom:0;
}

h1, h2 {
    margin-top:0px;
}

h2 {
    font-size:1.3em;
}

h3 {
    font-size:1.1em;
}

h3.small {
    font-size:1.2em;
}

h4 {
    font-size:1.1em;
}

h5 {
    font-size:1.1em;
}

h6 {
    font-size:1em;
}

/*-----*
    LINKS
-----*/

a:link {
    color: #820024;
    text-decoration: none;
}

a:visited {
    color:#820024;
    text-decoration:none;
}

a:hover {
    text-decoration:underline;
    color:#000000;
}
```

```

}

a:active {
    color:#000000;
}

#content-side-two-column a:link,
#content-side-two-column a:visited,
#content-side-two-column a:hover,

/*-----*

    TOP INFORMATION

-----*/

#top-information {
    height:4.5em;
    margin-left:auto;
    margin-right:auto;
    margin-bottom:3px;
    color:#999999;
    font-size:.85em;
    position:relative;
    width:760px;
}

#logo {
    position:absolute;
    top:.5em;
    left:15px;
    font-size:2.6em;
    font-family:Georgia, "Times New Roman", Times, serif;
    height:2.8em;
    padding:.1em 0 .2em 0;
    font-variant:small-caps;
}

#logo a {
    color:#4A6BB3;
    text-decoration:none;
}

#top-information-home {
    text-align:right;
    border-bottom:1px dashed #CACACA;
    position:absolute;
    top:0;
    right:24%;
    height:2em;
    width:15%;
    padding:0 1.5% 0 0;
}

#top-information-link {
    text-align:center;
    border-left:1px dashed #CACACA;
    position:absolute;
    top:0;
    right:0;
    height:2em;
}

```

```

        width:8.5%;
        padding:0 0 0 1.5%;
    }

#heading{
    text-align: left;
    font-size:1.4em;
    font-weight:bold;
}

#subheading{
    font-size:1.1em;
    font-weight:bold;
}

/*-----*

    MAIN NAV

-----*/

#nav-main {
    background: #004960 url(../../images/bg-nav.png) no-repeat;
    margin-left: auto;
    margin-right: auto;
    width: 740px;
    padding: .8em 0 1em 20px;
    position: relative;
    font-weight: bold;
    color: #FFFFFF;
}

#nav-main div {
    background:#4b6cb5 url('../../images/bg-nav-side.png') no-repeat right top;
    width:25%;
    _width:25.5%;
    position:absolute;
    top:0;
    right:0;
    bottom:0;
    padding:.8em 0 1em 0;
}

#nav-main ul {
    margin:0;
    padding:0 20% 0 0;
}

#nav-main li {
    display:inline;
    list-style:none;
    padding:0 1em 0 0;
    background:none;
}

#nav-main a:link,
#nav-main a:visited {
    color:#FFFFFF;
    text-decoration:none;
}

```

```

#nav-main a:hover {
    color:#D4E7F8;
    text-decoration:underline;
}

#nav-main a:active {
    color:#FFFFFF;
}

#nav-main li.current a:link,
#nav-main li.current a:visited {
    text-decoration:underline;
}

#nav-main li.current a:hover {
    color:#D4E7F8;
    text-decoration:underline;
}

#nav-main li.current a:active {
    color:#FFFFFF;
}

/* ACTIVE PAGES */
#nav-main a.StaticSelectedStyle:link,
#nav-main a.StaticSelectedStyle:visited {
    color:#D4E7F8;
    text-decoration:underline;
}

/*-----*

        POSTER PHOTO

-----*/

#poster-photo-container {
    margin-top:3px;
    margin-left:auto;
    margin-right:auto;
    width:760px;
    background:#608fc8;
    position:relative;
    top: -8px;
    left: 0px;
    height: 68px;
}

.poster-photo-image {
    border-right:0px solid #FFF;
    display:block;
    width: 570px;
    height: 68px;
}

#feature-area-home {
    position: absolute;
    top: -1px;
    right: 5px;
}

```



```

width: 21%;
text-align: center;
padding: 2%;
color: #FFFFFF;
font-size: 1em;
font-weight: bold;
line-height: 160%;
left: 569px;
}

#feature-area-home a:link,
#feature-area-home a:visited {
    color:#820024;
    text-decoration:underline;
}

#feature-area-home a:hover {
    text-decoration:none;
}

/*-----*
    pagetitle
-----*/

#pagetitle {
    margin-top:2px;
    margin-left:auto;
    margin-right:auto;
    width:720px;
    background:#608fc8;
    position:relative;
    color:#d5e8ff;
    font-size: large;
    padding:.5em 20px .7em 20px;
}

#pagetitle a:link,
#pagetitle a:visited {
    color:#FFFFFF;
    text-decoration:none;
}

#pagetitle a:hover{
    color:#D4E7F8;
    text-decoration:none;
}

/*-----*
    LISTS
-----*/

ul {
    margin:0;
    padding:0;
}

li {

```

```

    list-style:none;
    background:url(../../images/list-bullet-02.gif) no-repeat 0 .8em;
    padding:.2em 0 .2em 1em;
    margin-left:0.4em;
}

ul.list-of-links {
    border-bottom:1px dotted #B2B2B2;
}

#content-side1-three-column ul.list-of-links,
#content-side2-three-column ul.list-of-links {
    margin: 0 0 30px 0px;
}

ul.list-of-links li{
    border-top:1px dotted #B2B2B2;
    background-image:url(../../images/list-bullet-01-link.gif);
}

ul.list-of-links li.current {
    background-color:#E5E5E5;
}

ul.no-lines,
ul.no-lines li {
    border:none;
}

/*-----*
HOME PAGE FEATURE AREA
-----*/

.feature-area {
    background-color:#6799D1;
}

/*-----*
IMAGES & PHOTOS
-----*/

img {
    border:none;
}

.photo-border {
    border:1px solid #cecece;
    padding:4px;
    background:#d9d9d9 url('../../images/bg-photo.png') repeat-x 50% top;
    margin-bottom:5px;
    display:block;
    margin-left: 0px;
}

```

```

.photo-float-left {
    float:left;
    margin-right:10px;
}

.image-border-none {
    border:none;
}

/*-----*

FOOTER

-----*/

#footer {
    background:#608fc8 url(../././images/bg-nav.png) bottom left no-repeat;
    margin-top:3px;
    margin-left:auto;
    margin-right:auto;
    width:740px;
    padding:.8em 0 1em 20px;
    position:relative;
    color:#a9c0db;
    font-size:.8em;
}

#footer div {
    background:#4b6cb5 url(../././images/bg-nav-side.png) bottom right no-repeat;
    width:25%;
    _width:25.5%;
    position:absolute;
    top:0;
    right:0;
    padding:.8em 0 1em 0;
}

#footer a:link,
#footer a:visited {
    color:#FFFFFF;
    text-decoration:none;
}

#footer a:hover {
    color:#D4E7F8;
    text-decoration:none;
}

#footer a:active {
    color:#FFFFFF;
}

/*-----*

FOOTER-SUB

-----*/

#footer-sub {
    margin-top:1em;
    margin-left:auto;
}

```

```
margin-right:auto;
width:740px;
text-align:center;
padding:.1em 0 2em 0;
position:relative;
font-size:.8em;
color:#999999;
}

#footer-sub ul {
margin:0;
padding:0;
}

#footer-sub li {
display:inline;
list-style:none;
padding:0 1em 0 0;
background:none;
}

#footer-sub a:link,
#footer-sub a:visited {
text-decoration:underline;
color:#999999;
}

#footer-sub a:hover {
color:#666666;
text-decoration:none;
}

/*-----*

MISC CLASSES

-----*/

.clear {
clear:both;
}

.none {
display:none;
}
```

```
/*-----*
    PRINT STYLES - ONLY APPLIED WHEN PRINTING THE PAGES
-----*/

body {
    margin:0px;
    font-family:Verdana, Arial, Helvetica, sans-serif;
    font-size:10px;
    line-height:140%;
}

hr{
    height: 1px;
    border:1px solid #999999;
    margin:10px 0;
    _margin:5px 0;
    padding:0;
}

p.no-padding-no-margin {
    padding:0;
    margin:0;
}

/*-----*
    DIVs THAT ARE NOT PRINTED
-----*/

#nav-main {
    display:none;
}

.none
{
    display:none;
}

/*-----*
    HEADINGS
-----*/

h1, h2, h3, h4, h5, h6 {
    font-size:20px;
    font-family:Tahoma, Arial, Helvetica, sans-serif;
    padding:4px 0;
}

h2 {
    font-size:16px;
}

h3 {
    font-size:13px;
}
```

```
h3.small {
    font-size:11px;
}

h4 {
    font-size:12px;
}

h5 {
    font-size:12px;
}

h6 {
    font-size:12px;
}

/*-----*

    TOP INFORMATION

-----*/

#top-information {
    font-size:9px;
    width:99%;
    height:55px;
    position:relative;
}

#logo {
    font-size:28px;
    font-family:Georgia, "Times New Roman", Times, serif;
    font-variant:small-caps;
    padding:4px 0 10px 0;
}

#logo a {
    color:#4A6BB3;
    text-decoration:none;
}

#top-information-home {
    position:absolute;
    top:13px;
    right:5px;
    width:50%;
    text-align:right;
}

#top-information-phone {
    position:absolute;
    top:0;
    right:5px;
    width:50%;
    text-align:right;
}

#top-information-link {
    position:absolute;
    top:26px;
    right:5px;
    width:50%;
}
```

```
        text-align:right;
    }

/*-----*

    POSTER PHOTO

-----*/

#poster-photo-container {
    position:relative;
    border:2px solid #CCC;
    padding:10px;
    text-align:center;
}

.poster-photo-image {
}

#feature-area-home {
    font-size:22px;
    font-weight:bold;
    line-height:160%;
}

#feature-area-home a:link,
#feature-area-home a:visited {
}

#feature-area-home a:hover {
}

/*-----*

    PAGETITLE

-----*/

#pagetitle {
    font-size:10px;
    padding:6px;
    border:1px solid #000;
    margin:10px 0;
}

#pagetitle a:link,
#pagetitle a:visited {
}

#pagetitle a:hover{
}

/*-----*

    CONTENT CONTAINER - THREE COLUMN

-----*/

#content-container-three-column {
```

```

    }

#content-main-three-column {
    width:460px;
    float:left;
    margin-left:25px;
    padding:0 0 10px 0;
}

#content-side2-three-column {
    clear:both;
    border-top:1px solid #000;
    padding:4px 0 0 0;
    margin:20px 0 0 0;
}

#content-side1-three-column {
    float:left;
    width:150px;
}

/*-----*
HOME PAGE - THREE COLUMN SECTION
-----*/

#three-column-container {
    border:1px solid #CCC;
    padding:3%;
    margin:15px 0;
}

#three-column-side1 {
    float:left;
    width:28%;
    padding-right:3%;
    border-right:1px dashed #CCC;
}

#three-column-side2 {
    float:right;
    width:26%;
}

#three-column-middle {
    width:29%;
    margin:0px 29% 0px 33%;
    padding-right:3%;
    border-right:1px dashed #CCC;
}

/*-----*
LISTS
-----*/

ul {
}

```



```

li {
}

ul.list-of-links {
    border-bottom:1px dotted #000;
}

#content-side1-three-column ul.list-of-links,
#content-side2-three-column ul.list-of-links,
#content-side-two-column ul.list-of-links {
    margin:0 0 30px 0;
    padding:0;
}

#content-side1-three-column ul.list-of-links li,
#content-side2-three-column ul.list-of-links li,
#content-side-two-column ul.list-of-links li {
    padding:0;
    padding:2px 0 2px 2px;
}

#content-side1-three-column ul.list-of-links li.current,
#content-side2-three-column ul.list-of-links li.current{
    font-weight:bold;
    border:2px solid #000;
}

ul.list-of-links li{
    border-top:1px dotted #B2B2B2;
}

ul.no-lines,
ul.no-lines li {
    border:none;
}

/*-----*

    IMAGES & PHOTOS

-----*/

img {
    border:none;
}

.photo-border {
    border:1px solid #cecece;
    padding:4px;
    margin-bottom:5px;
    display:block;
}

.photo-float-left {
    float:left;
    margin-right:10px;
}

.image-border-none {
    border:none;
}

```

```
/*-----*  
FOOTER  
-----*/  
  
#footer {  
    color:#999999;  
    font-size:9px;  
    border-top:1px solid #000;  
    border-bottom:1px solid #000;  
    padding:8px 0;  
    margin:10px 0;  
}  
  
#footer div {  
    display:none;  
}  
  
#footer a:link,  
#footer a:visited {  
}  
  
#footer a:hover {  
}  
  
#footer a:active {  
}  
  
/*-----*  
FOOTER-SUB  
-----*/  
  
#footer-sub {  
    color:#999999;  
    font-size:9px;  
}  
  
#footer-sub ul {  
    margin:0;  
    padding:0;  
}  
  
#footer-sub li {  
    display:inline;  
    list-style:none;  
    padding:0 1em 0 0;  
    background:none;  
}  
  
#footer-sub a:link,  
#footer-sub a:visited {  
}  
  
#footer-sub a:hover {  
}
```

```
<%@ Page Language="VB" MasterPageFile="-/MasterPage.master" AutoEventWireup="true"
CodeFile="Default.aspx.vb" Inherits="_Default" Title="SCC Catalog Home" %>
```

```
<asp:Content ID="Content1" ContentPlaceHolderID="ContentPlaceHolder1"
runat="Server">
<!--
```

POSTER PHOTO

```
-->
<div id="poster-photo-container">
  
  <div id="feature-area-home">
    Student Centered.<br />
    Community Connected.</div>
</div>
<!--
```

CONTENT CONTAINER

```
-->
<div id="content-container-two-column">
  <!--
```

CONTENT MAIN COLUMN

```
-->
  <div id="content-main-two-column">
    <h2>
      Shawnee Community College Mission Statement</h2>
    <p>
      Shawnee Community College's mission is to serve the needs of the
students and our
      diverse community by providing quality higher education, community
education, training,
      and services that are accessible, affordable, and promote life-long
learning.</p>
    <br />
    <h2>
      How to Contact Us</h2>
    <p>
      <b>Shawnee Community College</b></p>
    <br />
    8364 Shawnee College Road<br />
    Ullin, Illinois 62992<br />
    <b>(618) 634-3200</b><br />
    (618) 634-3300 (fax)<br />
    (800) 481-2242<br />
    http://www.shawneecc.edu</b><br />
    <h2>
      &nbsp;   </h2>
    <h2>
      Accredited By</h2>
    <p>
      North Central Association of Colleges and Schools<br />
      30 North LaSalle Street, Suite 2400<br />
      Chicago, IL 60602-2504</p>
    <br />
    <p>
      <b>It should be understood that information concerning programs,
procedures, requirements,
      standards, and fees is subject to change without notice. The
information in this

```

contract between catalog is not to be considered final, nor does it constitute a
 the student and Shawnee Community College.</p>

CONTENT SIDE COLUMN

```
-->
  <div id="content-side-two-column">
    <h3>
      Need Directions?</h3>
    <p>
      <asp:DropDownList AutoPostBack="true" ID="DDLDirect" runat="server"
Font-Size="X-Small">
        <asp:ListItem>Choose Your Location</asp:ListItem>
        <asp:ListItem Value="Directions1.aspx">Carbondale/Marion,
IL</asp:ListItem>
        <asp:ListItem Value="Directions2.aspx">Charleston,
MO</asp:ListItem>
        <asp:ListItem Value="Directions3.aspx">Paducah, KY/Metropolis,
IL</asp:ListItem>
        <asp:ListItem Value="Directions4.aspx">Cape Girardeau,
MO</asp:ListItem>
      </asp:DropDownList>
    </p>
    <br />
    <br />
    <br />
    <br />
    <h2>
      <asp:HyperLink ID="Calendar" runat="server"
NavigateUrl="Calendar.aspx">Click Here to View the SCC Academic Calendar
      </asp:HyperLink></h2>
    </div>
    <div class="clear">
    </div>
  </div>
</asp:Content>
```

```
<%@ Page Language="VB" MasterPageFile="~/MasterPage.master" AutoEventWireup="true"
%>

<asp:Content ID="Content1" ContentPlaceHolderID="ContentPlaceHolder1"
runat="Server">
  <!--

Title Under Menu

-->
  <div id="pagetitle">
    From Carbondale/Marion</div>
  <!--

CONTENT CONTAINER

-->
  <div id="content-container-two-column">
    <!--

CONTENT MAIN COLUMN

-->
    <div id="content-main-two-column">
      <h3>
        Get on I-57 south. Go to Ullin Exit 18. Turn left. Shawnee College
is approximately
        6 miles due east on your right.</h3>
      </div>
    <!--

CONTENT SIDE COLUMN

---->
    <div id="content-side-two-column">
      <asp:HyperLink ID="HLCatHome" runat="server"
NavigateUrl="~/Default.aspx">Go to
      Catalog Home</asp:HyperLink>
    </div>
    <div class="clear">
    </div>
  </div>
</asp:Content>
```

```

<%@ Page Language="VB" MasterPageFile="~/MasterPage.master" AutoEventWireup="true"
%>

<asp:Content ID="Content1" ContentPlaceHolderID="ContentPlaceHolder1"
runat="Server">
    <!--

Title Under Menu

-->
    <div id="pagetitle">
        From Charleston, MO</div>
    <!--

CONTENT CONTAINER

-->
    <div id="content-container-two-column">
        <!--

CONTENT MAIN COLUMN

-->
        <div id="content-main-two-column">
            <h3>
                Travel on I-57 north past Cairo, IL to Ullin Exit 18 (approximately
35 miles total).
                Turn right (east) at Exit 18. Shawnee College is approximately 6
miles due east
                on your right.</h3>
            </div>
        <!--

CONTENT SIDE COLUMN

---->
        <div id="content-side-two-column">
            <asp:HyperLink ID="HLCatHome" runat="server"
NavigateUrl="~/Default.aspx">Go to
                Catalog Home</asp:HyperLink>
            </div>
            <div class="clear">
            </div>
        </div>
    </asp:Content>

```

```

<%@ Page Language="VB" MasterPageFile="-/MasterPage.master" AutoEventWireup="true"
%>

<asp:Content ID="Content1" ContentPlaceHolderID="ContentPlaceHolder1"
runat="Server">
    <!--

Title Under Menu

-->
    <div id="pagetitle">
        From Paducah, KY and Metropolis, IL</div>
    <!--

CONTENT CONTAINER

-->
    <div id="content-container-two-column">
        <!--

CONTENT MAIN COLUMN

-->
        <div id="content-main-two-column">
            <h3>
                Get on IL Rt. 45 north. Follow Rt. 45 approximately 15 miles to Rt.
169. Turn left
                on Rt. 169. Travel through Karnak. The road will end at Rt. 37.
Turn left (south)
                on Rt. 37. Travel 1 mile, turn right on Shawnee College Road. The
college will be
                on the left approximately 1/2 mile.
            </h3>
        </div>
    <!--

CONTENT SIDE COLUMN

---->
        <div id="content-side-two-column">
            <asp:HyperLink ID="HLCatHome" runat="server"
NavigateUrl="~/Default.aspx">Go to
                Catalog Home</asp:HyperLink>
            </div>
            <div class="clear">
            </div>
        </div>
    </asp:Content>

```

```

<%@ Page Language="VB" MasterPageFile="~/MasterPage.master" AutoEventWireup="true"
%>

<asp:Content ID="Content1" ContentPlaceHolderID="ContentPlaceHolder1"
runat="Server">
    <!--

Title Under Menu

-->
    <div id="pagetitle">
        From Cape Girardeau, MO</div>
    <!--

CONTENT CONTAINER

-->
    <div id="content-container-two-column">
        <!--

CONTENT MAIN COLUMN

-->
        <div id="content-main-two-column">
            <h3>
                Cross the Cape Bridge going into Illinois. At the "T-Stop" turn
                left onto IL Rt. 3 north. Travel north on Rt. 3 to the McClure Elementary School.
                Turn right at the school. This road is the "Grapevine Trail". Follow the trail 14
                miles until you reach Tamms. At Tamms, cross the railroad tracks and make an
                immediate left. Follow to the Stop sign. This is Rt. 127. Turn left onto Rt. 127 (north).
                Travel 2.5 miles to the Ullin-Tamms blacktop. There is a green sign indicating Ullin
                4 miles. Turn right onto the Ullin-Tamms blacktop. When you enter Ullin, you will
                cross the railroad tracks. Turn immediately to your right. When you come to the stop
                sign, turn right onto Rt. 51 (south). You will travel only 1/4 mile until you reach
                the sign indicating I-57 and Shawnee College. Turn left. Travel east on this road 6
                miles. Shawnee is on the right.
            </h3>
        </div>
    <!--

CONTENT SIDE COLUMN

---->
        <div id="content-side-two-column">
            <asp:HyperLink ID="HLCatHome" runat="server"
NavigateUrl="~/Default.aspx">Go to
                Catalog Home</asp:HyperLink>
        </div>
        <div class="clear">
        </div>
    </div>
</asp:Content>

```



```
<%@ Page Language="VB" MasterPageFile="~/MasterPage.master" AutoEventWireup="true"
Title="SCC Catalog Home" %>
```

```
<asp:Content ID="Content1" ContentPlaceHolderID="ContentPlaceHolder1"
runat="Server">
```

```
<script language="VB" runat="server">
```

```
Dim holidays(12, 31) As String
```

```
Sub Page_Load(ByVal sender As Object, ByVal e As EventArgs)
```

```

    holidays(8, 14) = "Faculty In-Service"
    holidays(8, 18) = "Instruction Begins"
    holidays(8, 18) = "Registration Closes"
    holidays(8, 19) = "Last Day to Add Regular Start Classes"
    holidays(8, 22) = "Last Day to Drop Without Financial Penalty"
    holidays(9, 1) = "Holiday"
    holidays(9, 15) = "Late Start Instruction Begins"
    holidays(10, 9) = "SCC Day (no classes)"
    holidays(10, 10) = "Regional Educators' Institute (no classes)"
    holidays(10, 13) = "Holiday"
    holidays(10, 8) = "Mid-Semester"
    holidays(10, 15) = "Last Day to Drop Without Academic Penalty"
    holidays(10, 20) = "Pell Status Day"
    holidays(11, 4) = "Pell Checks Mailed"
    holidays(11, 6) = "Graduation Applications Due for Fall 2008"
    holidays(11, 10) = "Registration Begins for Spring 2009"
    holidays(11, 11) = "Holiday"
    holidays(11, 26) = "Holiday"
    holidays(11, 27) = "Holiday"
    holidays(11, 28) = "Holiday"
    holidays(12, 15) = "Final Exams"
    holidays(12, 16) = "Final Exams"
    holidays(12, 17) = "Final Exams"
    holidays(12, 18) = "Final Exams"
    holidays(12, 18) = "End of Semester"
    holidays(1, 15) = "Faculty In-Service"
    holidays(1, 19) = "Holiday"
    holidays(1, 20) = "Instruction Begins"
    holidays(1, 20) = "Registration Closes"
    holidays(1, 21) = "Last Day to Add Regular Start Classes"
    holidays(1, 23) = "Last Day to Drop Without Financial Penalty"
    holidays(2, 16) = "Holiday"
    holidays(2, 17) = "Late Start Instruction Begins"
    holidays(3, 9) = "Spring Break"
    holidays(3, 10) = "Spring Break"
    holidays(3, 11) = "Spring Break"
    holidays(3, 12) = "Spring Break"
    holidays(3, 13) = "Spring Break"
    holidays(3, 20) = "Mid-Semester"
    holidays(3, 27) = "Last Day to Drop Without Academic Penalty"
    holidays(4, 1) = "Pell Status Day"
    holidays(4, 2) = "Graduation Applications Due for Spring 2009"
    holidays(4, 10) = "Holiday"
    holidays(4, 16) = "Pell Checks Mailed"
    holidays(4, 20) = "Registration for Summer/Fall 2009"
    holidays(5, 11) = "Final Exams"
    holidays(5, 12) = "Final Exams"
    holidays(5, 13) = "Final Exams"
    holidays(5, 14) = "Final Exams"
    holidays(5, 15) = "Commencement"
    holidays(6, 4) = "Faculty In-Service"
    holidays(6, 8) = "Instruction Begins"

```

```

        holidays(6, 8) = "Registration Closes"
        holidays(6, 9) = "Last Day to Add Regular Start Classes"
        holidays(6, 10) = "Last Day to Drop Without Financial Penalty"
        holidays(6, 25) = "Graduation Applications Due for Spring 2009"
        holidays(7, 3) = "Holiday"
        holidays(7, 2) = "Mid-Semester"
        holidays(7, 7) = "Last Day to Drop Without Academic Penalty"
        holidays(7, 10) = "Pell Status Day"
        holidays(7, 21) = "Pell Checks Mailed"
        holidays(7, 30) = "Final Exams"
        holidays(7, 31) = "Final Exams"
        holidays(7, 31) = "End of Semester"
    End Sub

    Sub Calendar1_DayRender(ByVal sender As Object, ByVal e As
DayRenderEventArgs)

        Dim d As CalendarDay
        Dim c As TableCell

        d = e.Day
        c = e.Cell

        If d.IsOtherMonth Then
            c.Controls.Clear()
        Else
            Try
                Dim Hol As String = holidays(d.Date.Month, d.Date.Day)

                If Hol <> "" Then
                    c.Controls.Add(New LiteralControl("<br>" + Hol))
                End If
            Catch exc As Exception
                Response.Write(exc.ToString())
            End Try
        End If
    End Sub

    Sub Date_Selected(ByVal sender As Object, ByVal e As EventArgs)
        Labell1.Text = "Selected date is: " +
Calendar1.SelectedDate.ToShortDateString
    End Sub

</script>

<!--
CONTENT CONTAINER
-->
<div id="content-container-two-column">
    <!--
CONTENT MAIN COLUMN
-->
    <div id="content-main-two-column">
        <asp:Calendar ID="Calendar1" runat="server"
OnDayRender="Calendar1_DayRender" OnSelectionChanged="Date_Selected"
ShowGridLines="true" BorderWidth="1" Font-Size="9px" Width="545px"
VisibleDate="2008-08-01"
TitleStyle-BackColor="Gainsboro" TitleStyle-Font-Size="12px"
TitleStyle-Font-Bold="true"

```

```

        DayStyle-VerticalAlign="Top" DayStyle-Height="50px" DayStyle-
Width="14%" SelectedDate="1/1/0001"
        SelectedDayStyle-BackColor="Navy" BorderColor="Black"
BorderStyle="Double" Font-Bold="True"
        Font-Names="Verdana">
        <SelectedDayStyle BackColor="#99CCFF"></SelectedDayStyle>
        <TodayDayStyle BackColor="White" BorderColor="Black" Font-
Names="Verdana" />
        <DayStyle VerticalAlign="Top" Height="50px" Width="14%"
BackColor="#FFFFCC" BorderColor="Black"
        BorderStyle="Solid"></DayStyle>
        <NextPrevStyle ForeColor="White" />
        <DayHeaderStyle BorderColor="Black" BorderStyle="Solid" />
        <TitleStyle BackColor="#990000" Font-Bold="True" Font-Size="12px"
ForeColor="White">
        </TitleStyle>
    </asp:Calendar>
    <asp:Label ID="Label1" runat="server" />
</div>
<!--

```

CONTENT SIDE COLUMN

```

-->
    <div id="content-side-two-column">
        <h2>
            <asp:HyperLink ID="Home" runat="server"
NavigateUrl="Default.aspx">Click Here to go Back to SCC Catalog Home
            </asp:HyperLink></h2>
        </div>
        <div class="clear">
        </div>
    </div>
</asp:Content>

```

SECTION II – ABOUT SCC

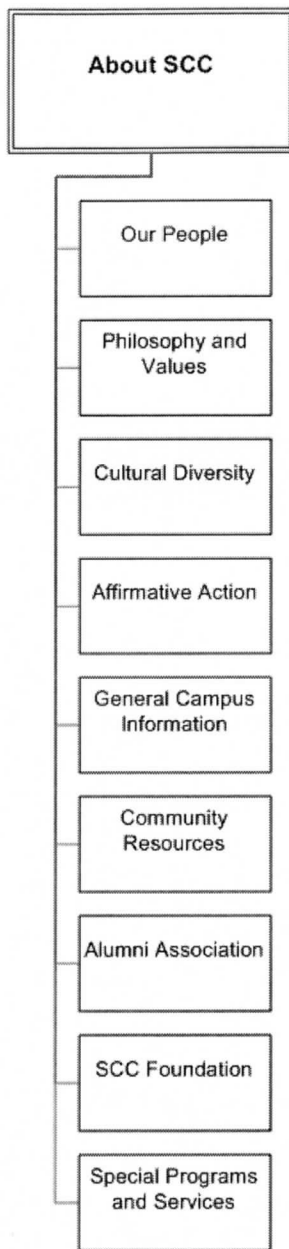

Figure 18: About SCC Content.

```
<%@ Page Language="VB" MasterPageFile="~/MasterPage.master" AutoEventWireup="true"
CodeFile="About.aspx.vb" Inherits="_Default" Title="About SCC" %>
```

```
<asp:Content ID="Content1" ContentPlaceHolderID="ContentPlaceHolder1"
runat="Server">
```

```
<!--
```

```
Title Under Menu
```

```
-->
```

```
<div id="pagetitle">
About SCC</div>
```

```
<!--
```

```
<!--
```

```
CONTENT CONTAINER
```

```
-->
```

```
<div id="content-container-two-column">
<!--
```

```
CONTENT MAIN COLUMN
```

```
-->
```

```
<div id="content-main-two-column2">
<h3 class="small">
Our History</h3>
<p>
Shawnee Community College was organized as a Class I community
college in September
of 1967. Created to serve Southern Illinois and its people, the
college district
covers all of Alexander, Massac, Pulaski, Union and parts of
Johnson and Jackson
counties.
</p>
<p>
The initial seven-member Board of Trustees was selected in December
of 1967. These
seven men ascertained the principles around which the college would
be built. The
board is responsible for the adoption and enforcement of all
policies needed to
manage and govern the college. Dr. Loren E. Klaus was named the
first president
in May of 1968. The college officially opened September 24, 1969.
</p>
<p>
The campus of Shawnee Community College is located on Shawnee
Community College
road approximately seven miles east of Interstate 57. The site
consists of 153 acres
of gently rolling hills. The campus is centrally located within the
college district.
The rustic campus was erected during the summer of 1969. The main
campus buildings
were completed in 1976.</p>
<p>
In July of 1987, Dr. Barry Gowin was selected as the second
president of the Shawnee
Community College District. In November of 1987, the voters in the
Shawnee Community
```

College district voted overwhelmingly in support of a new classroom building addition.

The 21,000 square-foot addition provided a biology laboratory, a nursing laboratory, general classrooms, and one large-group meeting room. The building addition was completed for student use in January of 1989.

<p>

In January of 1991, Dr. Jack D. Hill was appointed as the third president of Shawnee Community College. During his tenure, he uplifted the institution and renewed its spirit through his integrity and morale-building leadership. During his presidency, the college expanded extension centers and experienced a large growth in the number of students who attended SCC. He initiated and built financial support for the construction of building K which houses the Educational Center, computer labs, the biology lab, general classrooms, and faculty offices. In 1996, Dr. Jack Hill was selected as the first President Emeritus of Shawnee Community College for his initiative and foresight.

<p>

In August of 1996, Dr. Terry G. Ludwig was selected as the fourth president of Shawnee Community College. Dr. Ludwig brought with him extensive community college work experience through his employment at various colleges throughout the state of Illinois. Dr. Ludwig shared a common goal with SCC employees, and that was to make Shawnee Community College the best it can be for the citizens of the district. During his tenure, the college experienced growth in numbers of students, staff, programs, and grants. The college also opened the 33,000 square foot Educational Center in August of 2000, secured funding of the 10,500 square foot Metropolis Regional Education and Training Center in Metropolis City Industrial Park, opened a computer lab and fitness facility in the Alexander County Housing Authority in Cairo, Illinois, and planned a Regional Education Center in Cairo, Illinois. Shawnee Community College provides a dynamic learning environment incorporating advanced technology that ensures students of all ages the greatest chance of success.

<p>

Dr. Larry D. Choate assumed the duties of the fifth president of Shawnee Community College on January 1, 2005. Prior to this appointment, Dr. Choate served as the vice president of instruction since January 1, 1988. During his tenure at SCC, Dr. Choate worked alongside the college presidents assisting with the success of building initiatives such as an additional classroom building, educational center, and the

Metropolis Regional Education and Training Center. Dr. Choate supported the expansion of instructional services to students with the addition of internet courses, interactive television, and telecourse offerings.

```

    </p>
  </div>
  <!--

CONTENT SIDE COLUMN-->
  <div id="content-side-two-column">
    <h5>
      Learn More About SCC...</h5>
    <p>
      <asp:DropDownList AutoPostBack="true" ID="DDLAbout" runat="server"
Font-Size="X-Small">
        <asp:ListItem>Choose An Area</asp:ListItem>
        <asp:ListItem Value="People.aspx">Our People</asp:ListItem>
        <asp:ListItem Value="Values.aspx">SCC Philosophy and
Values</asp:ListItem>
        <asp:ListItem Value="Diversity.aspx">Cultural
Diversity</asp:ListItem>
        <asp:ListItem Value="Affirmative.aspx">Affirmative
Action</asp:ListItem>
        <asp:ListItem Value="Campus.aspx">General Campus
Information</asp:ListItem>
        <asp:ListItem Value="Community.aspx">Community
Resources</asp:ListItem>
        <asp:ListItem Value="Alumni.aspx">Alumni
Association</asp:ListItem>
        <asp:ListItem Value="Foundation.aspx">SCC
Foundation</asp:ListItem>
        <asp:ListItem Value="Special.aspx">Special
Programs/Services</asp:ListItem>
      </asp:DropDownList>
    </p>
  </div>
  <!--

      END MAIN COLUMN -->
    <div class="clear">
      </div>
  </div>
</asp:Content>

```

```
<%@ Page Language="VB" MasterPageFile="~/MasterPage.master" AutoEventWireup="true"
  Title="People" CodeFile="People.aspx.vb" Inherits="_Default" %>
```

```
<asp:Content ID="Content1" ContentPlaceHolderID="ContentPlaceHolder1"
  runat="Server">
```

```
<!--
```

```
Title Under Menu
```

```
-->
```

```
<div id="pagetitle">
  Our People</div>
```

```
<!--
```

```
<!--
```

```
CONTENT CONTAINER
```

```
-->
```

```
<div id="content-container-two-column">
  <!--
```

```
CONTENT MAIN COLUMN
```

```
-->
```

```
<div id="content-main-two-column">
```

```
<h2>
```

```
Board of Trustees</h2>
```

```
<p>
```

```
<b>Scott Farmer</b>, Chairman - Massac County
```

```
<br />
```

```
<b>Wesley Wright</b>, Vice Chairman - Union County<br />
```

```
<b>Maxine Russell</b>, Secretary - Massac County<br />
```

```
<b>Don E. Patton</b>, ICCTA Delegate - Alexander County<br />
```

```
<b>Dr. Manul Goins</b>, Asst. Secretary - Johnson County<br />
```

```
<b>Cathleen Belcher</b>, Alternate ICCTA Delegate<br />
```

```
Liaison to Foundation - Union County<br />
```

```
<b>Dr. Richard Trampe</b> - Massac County<br />
```

```
</p>
```

```
<br />
```

```
<h2>
```

```
Administration</h2>
```

```
<p>
```

```
<b>Dr. Larry Peterson</b>, President<br />
```

```
<b>Dr. Tim Bellamey</b>, Vice President of Instructional
```

```
Services<br />
```

```
<b>Dr. Richard Massie</b>, Vice President of Student and
```

```
Administrative Services<br />
```

```
<b>Jean Ellen Boyd</b>, Associate Vice President of Instructional
```

```
Services<br />
```

```
<b>Ron Duncan</b>, Associate Vice President of Institutional and
```

```
Economic Development<br />
```

```
<b>Dedria Blakely</b>, Director of Admissions and Advisement<br />
```

```
<b>Monica Brahler</b>, Director of Recruitment and Retention<br />
```

```
<b>Tammy Capps</b>, Director of Student Resources<br />
```

```
<b>Chris Clark</b>, Director of Management Information Systems<br
```

```
/>
```

```
<b>James Darden</b>, Director of Alternative Instruction<br />
```

```
<b>Mike Fitzgerald</b>, Director of Anna Extension
```

```
Center/Athletics<br />
```

```
<b>Carolyn Kindle</b>, Director of Educational Talent Search<br />
```

```
<b>Tiffiney Ryan</b>, Cheif Financial Officer<br />
```



```

                <b>Russ Stoup</b>, Director of Learning Resources and Instructional
Technology<br />
                <b>Gwen Watts</b>, Director of Educational Talent Search<br />
                <b>Dr. Sally West</b>, Director of Metro Extension Center<br />
        </div>
        <!--

CONTENT SIDE COLUMN-->
        <div id="content-side-two-column">
                <h5>
                        Learn More About SCC...</h5>
                <p>
                        <asp:DropDownList AutoPostBack="true" ID="DDLAbout" runat="server"
Font-Size="X-Small">
                                <asp:ListItem>Choose An Area</asp:ListItem>
                                <asp:ListItem Value="People.aspx">Our People</asp:ListItem>
                                <asp:ListItem Value="Values.aspx">SCC Philosophy and
Values</asp:ListItem>
                                <asp:ListItem Value="Diversity.aspx">Cultural
Diversity</asp:ListItem>
                                <asp:ListItem Value="Affirmative.aspx">Affirmative
Action</asp:ListItem>
                                <asp:ListItem Value="Campus.aspx">General Campus
Information</asp:ListItem>
                                <asp:ListItem Value="Community.aspx">Community
Resources</asp:ListItem>
                                <asp:ListItem Value="Alumni.aspx">Alumni
Association</asp:ListItem>
                                <asp:ListItem Value="Foundation.aspx">SCC
Foundation</asp:ListItem>
                                <asp:ListItem Value="Special.aspx">Special
Programs/Services</asp:ListItem>
                        </asp:DropDownList>
                </p>
                <p>
                        <asp:HyperLink ID="HLAbout" runat="server"
NavigateUrl="Default.aspx">Go to
                        About SCC Home</asp:HyperLink>
                </p>
        </div>
        <!--

        END MAIN COLUMN -->
        <div class="clear">
                </div>
</div>
</asp:Content>

```

```
<%@ Page Language="VB" MasterPageFile="~/MasterPage.master" AutoEventWireup="true"
  Title="Values" CodeFile="Values.aspx.vb" Inherits="_Default" %>
```

```
<asp:Content ID="Content1" ContentPlaceHolderID="ContentPlaceHolder1"
  runat="Server">
  <!--
```

Title Under Menu

```
-->
  <div id="pagetitle">
    Philosophy, Values, and Purposes</div>
  <!--
```

```
<!--
```

CONTENT CONTAINER

```
-->
  <div id="content-container-two-column">
  <!--
```

CONTENT MAIN COLUMN

```
-->
  <div id="content-main-two-column3">
    <p>
      Shawnee Community College promotes student learning through the
      values of the community college concept, recognizing the uniqueness of each individual and
      the diversity of his/her needs. The college is dedicated to utilizing the
      resources of the institution to provide a comprehensive program to meet those diverse needs and
      improve the quality of life for each individual. Education is the key to preparing
      individuals to confront the economic, social, and multicultural issues of this century. The
      college takes pride in providing quality educational and training programs that
      incorporate the most recent technologies to meet the ever-changing needs of our
      students and district residents.</p>
    <p>
      Shawnee Community College is dedicated to providing quality, cost-
      effective, comprehensive programs to all individuals within the district and the region who
      can benefit from such activities. The college strives for continuous improvement
      through the evaluation of programs, institutional effectiveness, and through assessment of
      student academic achievement. The college maintains an "open-door" admissions
      policy, thus providing educational, economic, and community service opportunities to all,
      regardless of race, sex, religion, ethnic origin, marital status, handicap, or
      socioeconomic level.</p>
    <p>
      To the extent permitted by fiscal resources, technical expertise,
      and inter-agency
```

cooperation, Shawnee Community College is dedicated to a major role in the district's future.

<p>

Purpose 1.</p>

<p>

Shawnee Community College values life-long learning. As a consequence, the college comprehensive programs, including curriculums in liberal arts and sciences, career and technical education, as well as, adult, developmental, and community education and training.

<p>

Purpose 2.</p>

<p>

Shawnee Community College values its role as a change agent for the public good.

As a consequence, the college facilitates area economic development, promotes cohesiveness within the community, and improves the quality of life for all citizens.

<p>

Purpose 3.</p>

<p>

Shawnee Community College values equal access to educational opportunities for all citizens. As a consequence, the college provides equal educational opportunities for all citizens to the extent permitted by available resources.

<p>

Purpose 4.</p>

<p>

Shawnee Community College values multicultural diversity within a pluralistic society. As a consequence, the college provides programs and activities that encourage and preserve multicultural diversity within a unified American society.

<p>

Purpose 5.</p>

<p>

Shawnee Community College values the dignity and worth of each individual. As a consequence, the college develops programs and services which address the needs of all segments of the college community.

<p>

Purpose 6.</p>

<p>

Shawnee Community College values a systematic and participatory management approach to decision making. As a consequence, the college solicits input from all constituencies, reaches decisions based upon all available information, and communicates such decisions to the public in an orderly manner.

<p>

Purpose 7.</p>

<p>

Shawnee Community College values its reciprocal relationship with the community,

including business, civic, social, and religious aspects. As a consequence, the college fosters community partnerships in which each organization benefits from its mutual affiliation with the other.</p>
<p>
Purpose 8.</p>
<p>
Shawnee Community College values the prudent utilization of resources. As a consequence, the college develops and administers programs, services, and facilities which are consistent with the district's financial base and which benefit the greatest number of individuals.</p>
<p>
Purpose 9.</p>
<p>
Shawnee Community College values the pursuit of excellence. As a consequence, the college organizes and administers high quality programs and recruits and retains highly qualified personnel in all positions.</p>
</div>
<!--

CONTENT SIDE COLUMN-->

```
<div id="content-side-two-column">
  <h5>
    Learn More About SCC...</h5>
  <p>
    <asp:DropDownList AutoPostBack="true" ID="DDLAbout" runat="server"
    Font-Size="X-Small">
      <asp:ListItem>Choose An Area</asp:ListItem>
      <asp:ListItem Value="People.aspx">Our People</asp:ListItem>
      <asp:ListItem Value="Values.aspx">SCC Philosophy and
    Values</asp:ListItem>
      <asp:ListItem Value="Diversity.aspx">Cultural
    Diversity</asp:ListItem>
      <asp:ListItem Value="Affirmative.aspx">Affirmative
    Action</asp:ListItem>
      <asp:ListItem Value="Campus.aspx">General Campus
    Information</asp:ListItem>
      <asp:ListItem Value="Community.aspx">Community
    Resources</asp:ListItem>
      <asp:ListItem Value="Alumni.aspx">Alumni
    Association</asp:ListItem>
      <asp:ListItem Value="Foundation.aspx">SCC
    Foundation</asp:ListItem>
      <asp:ListItem Value="Special.aspx">Special
    Programs/Services</asp:ListItem>
    </asp:DropDownList>
  </p>
  <p>
    <asp:HyperLink ID="HLAbout" runat="server"
    NavigateUrl="Default.aspx">Go to
    About SCC Home</asp:HyperLink>
  </p>
</div>
<!--
```

```
END MAIN COLUMN -->  
  <div class="clear">  
    </div>  
  </div>  
</asp:Content>
```

```

<%@ Page Language="VB" MasterPageFile="~/MasterPage.master" AutoEventWireup="true"
CodeFile="Diversity.aspx.vb" Inherits="_Default" %>

<asp:Content ID="Content1" ContentPlaceHolderID="ContentPlaceHolder1"
runat="Server">
    <!--

Title Under Menu

-->
    <div id="pagetitle">
        Cultural Diversity</div>
    <!--

CONTENT CONTAINER

-->
    <div id="content-container-two-column">
        <!--

CONTENT MAIN COLUMN

-->
        <div id="content-main-two-column">
            <p>
                America draws its strength and vitality from the diversity of its
people. Shawnee
                Community College is committed to multicultural diversity and
building a pluralistic
                campus that celebrates and draws upon the talents of all its
students and staff.<br />
                The college seeks to promote this concept within the curriculum by
including information
                related to multiculturalism in numerous identified courses.</p>
            </div>
        <!--

CONTENT SIDE COLUMN-->
        <div id="content-side-two-column">
            <h5>
                Learn More About SCC...</h5>
            <p>
                <asp:DropDownList AutoPostBack="true" ID="DDLAbout" runat="server"
Font-Size="X-Small">
                    <asp:ListItem>Choose An Area</asp:ListItem>
                    <asp:ListItem Value="People.aspx">Our People</asp:ListItem>
                    <asp:ListItem Value="Values.aspx">SCC Philosophy and
Values</asp:ListItem>
                    <asp:ListItem Value="Diversity.aspx">Cultural
Diversity</asp:ListItem>
                    <asp:ListItem Value="Affirmative.aspx">Affirmative
Action</asp:ListItem>
                    <asp:ListItem Value="Campus.aspx">General Campus
Information</asp:ListItem>
                    <asp:ListItem Value="Community.aspx">Community
Resources</asp:ListItem>
                    <asp:ListItem Value="Alumni.aspx">Alumni
Association</asp:ListItem>
                    <asp:ListItem Value="Foundation.aspx">SCC
Foundation</asp:ListItem>
                    <asp:ListItem Value="Special.aspx">Special
Programs/Services</asp:ListItem>
                </asp:DropDownList>
            </p>
        </div>
    </div>
    <!--

```

```
        </p>
        <p>
            <asp:HyperLink ID="HLAbout" runat="server"
NavigateUrl="About.aspx">Go to
            About SCC Home</asp:HyperLink>
        </p>
    </div>
<!--

    END MAIN COLUMN -->
    <div class="clear">
    </div>
</div>
</asp:Content>
```

```
<%@ Page Language="VB" MasterPageFile="~/MasterPage.master" AutoEventWireup="true"
CodeFile="Affirmative.aspx.vb" Inherits="_Default" %>
```

```
<asp:Content ID="Content1" ContentPlaceHolderID="ContentPlaceHolder1"
runat="Server">
<!--
```

Title Under Menu

```
-->
<div id="pagetitle">
Affirmative Action</div>
<!--
```

CONTENT CONTAINER

```
-->
<div id="content-container-two-column">
<!--
```

CONTENT MAIN COLUMN

```
-->
<div id="content-main-two-column">
<p>
Shawnee Community college is an equal opportunity affirmative
action institution.
Admission, financial aid, student employment, curriculum
requirements, extra-curricular
participation, counseling, placement services, and athletic
programs shall be available
to all students without regard to race, color, sex, age, national
origin or disability.
The college's Title IX and Section 504 coordinator is Dr. Richard
Massie, Vice President
of Student and Administrative Services, 618-634-3245.</p>
</div>
<!--
```

CONTENT SIDE COLUMN-->

```
<div id="content-side-two-column">
<h5>
Learn More About SCC...</h5>
<p>
<asp:DropDownList AutoPostBack="true" ID="DDLAbout" runat="server"
Font-Size="X-Small">
<asp:ListItem>Choose An Area</asp:ListItem>
<asp:ListItem Value="People.aspx">Our People</asp:ListItem>
<asp:ListItem Value="Values.aspx">SCC Philosophy and
Values</asp:ListItem>
<asp:ListItem Value="Diversity.aspx">Cultural
Diversity</asp:ListItem>
<asp:ListItem Value="Affirmative.aspx">Affirmative
Action</asp:ListItem>
<asp:ListItem Value="Campus.aspx">General Campus
Information</asp:ListItem>
<asp:ListItem Value="Community.aspx">Community
Resources</asp:ListItem>
<asp:ListItem Value="Alumni.aspx">Alumni
Association</asp:ListItem>
<asp:ListItem Value="Foundation.aspx">SCC
Foundation</asp:ListItem>
```



```
                <asp:ListItem Value="Special.aspx">Special
Programs/Services</asp:ListItem>
            </asp:DropDownList>
        </p>
        <p>
            <asp:HyperLink ID="HLAbout" runat="server"
NavigateUrl="About.aspx">Go to
            About SCC Home</asp:HyperLink>
        </p>
    </div>
    <div class="clear">
    </div>
</div>
</asp:Content>
```

```

<%@ Page Language="VB" MasterPageFile="~/MasterPage.master" AutoEventWireup="true"
    Title="Campus" CodeFile="Campus.aspx.vb" Inherits="_Default" %>

<asp:Content ID="Content1" ContentPlaceHolderID="ContentPlaceHolder1"
runat="Server">
    <!--

Title Under Menu

-->
    <div id="pagetitle">
        General Campus Information</div>
    <!--

<!--

CONTENT CONTAINER

-->
    <div id="content-container-two-column">
        <!--

CONTENT MAIN COLUMN

-->
        <div id="content-main-two-column2">
            <p>
                <b>Semester Plan</b></p>
            <p>
                Shawnee Community College operates on the semester plan with two
regularly scheduled
                semesters of instruction per academic year plus one summer session.
One semester
                hour of credit represents the work done by a student in a lecture
course attended
                one hour per week for one regular semester. In laboratory and
activity courses,
                additional class time is required for each semester hour.
Intersession classes are
                scheduled between the spring and summer semesters. Late start
classes are regularly
                scheduled each fall and spring semester.
                <br />
            </p>
            <p>
                <b>The Learning Resource Center (LRC/Library)</b></p>
            <p>
                The Learning Resource Center (LRC/Library) at Shawnee Community
College offers access
                to a comprehensive field of information. The LRC's collections in
print format include
                more than 40,000 books, 140 magazine titles, and 12 newspapers.
Through computer
                access from the library PC workstations, information can be
retrieved from more
                than 15 specialized databases. The databases are electronic
collections of scholarly
                journals, with material suitable for academic and personal
research. Special features
                include about 2000 videos and DVDs, a local history collection, and
a children's
                literature collection. SCC's LRC/Library is a member of the Shawnee
Library System.

```

Through the system, SCC students and staff are able borrow materials from more than 70 other member libraries. Materials can also be borrowed from out-of-system libraries.

The library also offers three small rooms for meetings, study groups, and audio-visual material viewing. The rooms are available on a first-come, first-served basis. Residents of the Shawnee Community College district over 18 years of age are welcome to use the resources of SCC LRC/Library at no charge. A proof of residence (such as a driver's license) is required to obtain a community user library card. SCC students, staff, and community residents are encouraged to visit and utilize the LRC's print, audio-visual, and on-line material. LRC staff members are happy to assist patrons in locating

items.

</p>

<p>

Extension Centers</p>

<p>

The college maintains extension centers throughout the district to accommodate those students who desire educational opportunities but are unable to attend courses on campus. Extension courses are offered at the Anna Center, Cairo Center and the Metro Center. Academic, vocational and personal development courses are offered. Students taking extension center courses are enrolled at designated times at the various locations. Schedules of course offerings are printed and distributed each semester.

<p>

Bookstore</p>

<p>

The bookstore is operated by the college and carries required textbooks, reference books, software, instructional materials and supplies. The bookstore is located in the Administration Building H. The regular operating hours are from 8:00 a.m. to 4:00 p.m. Monday through Friday excluding holidays. The hours during peak registration times are extended for evening students until 7:00 p.m., Monday through Thursday.

</p>

</div>

<!--

CONTENT SIDE COLUMN-->

<div id="content-side-two-column">

<h5>

Learn More About SCC...</h5>

<p>

<asp:DropDownList AutoPostBack="true" ID="DDLAbout" runat="server" Font-Size="X-Small">

<asp:ListItem>Choose An Area</asp:ListItem>

<asp:ListItem Value="People.aspx">Our People</asp:ListItem>

```

                <asp:ListItem Value="Values.aspx">SCC Philosophy and
Values</asp:ListItem>
                <asp:ListItem Value="Diversity.aspx">Cultural
Diversity</asp:ListItem>
                <asp:ListItem Value="Affirmative.aspx">Affirmative
Action</asp:ListItem>
                <asp:ListItem Value="Campus.aspx">General Campus
Information</asp:ListItem>
                <asp:ListItem Value="Community.aspx">Community
Resources</asp:ListItem>
                <asp:ListItem Value="Alumni.aspx">Alumni
Association</asp:ListItem>
                <asp:ListItem Value="Foundation.aspx">SCC
Foundation</asp:ListItem>
                <asp:ListItem Value="Special.aspx">Special
Programs/Services</asp:ListItem>
            </asp:DropDownList>
        </p>
        <p>
            <asp:HyperLink ID="HLAbout" runat="server"
NavigateUrl="About.aspx">Go to
            About SCC Home</asp:HyperLink>
        </p>
    </div>
<!--

    END MAIN COLUMN -->
    <div class="clear">
    </div>
</div>
</asp:Content>

```

```

<%@ Page Language="VB" MasterPageFile="~/MasterPage.master"
CodeFile="community.aspx.vb"
    Inherits="_Default" AutoEventWireup="true" Title="Community" %>

<asp:Content ID="Content1" ContentPlaceHolderID="ContentPlaceHolder1"
runat="Server">
    <!--

Title Under Menu

-->
    <div id="pagetitle">
        Community Resources</div>
    <!--

<!--

CONTENT CONTAINER

-->
    <div id="content-container-two-column">
        <!--

CONTENT MAIN COLUMN

-->
        <div id="content-main-two-column2">
            <h3>
                OFFICE OF ECONOMIC & SMALL BUSINESS DEVELOPMENT</h3>
            <p>
                Shawnee Community College is a vital member of a five-county
economic development
                partnership. Assistance with economic development issues and
concerns, site identification,
                workforce availability, demographics and proposal development is
available.</p>
            <p>
                The Small Business Development Center offers a full range of
services at no cost
                to potential business owners and to existing business and industry
in the area.
                Its mission is to assist small business owners and managers to gain
awareness and
                access to the public and private management and technical resources
they need to
                survive, expand and prosper, through referrals and direct delivery
of services.
                Through education, counseling and referrals, the SBDC shall assist
small businesses
                to function more effectively, increase the chances of new venture
success and thereby
                enhance profitability, increase employment and contribute to the
vitality of southernmost
                Illinois.</p>
            <p>
                Services Include</p>
            <p>
                • One-on-one counseling for small business owners and managers<br
/>
                • Small business workshops and seminars<br />
                • Information/assistance on developing a business plan or marketing
plan<br />

```

• Information/assistance on obtaining federal, state and local
 business loans

 • Assistance with government procurement opportunities</p>

 <h3>
 THE CENTER FOR BUSINESS AND INDUSTRY TRAINING</h3>
 <p>
 The Center for Business and Industry Training is dedicated to
 providing quality,
 cost-effective professional development programs which meet the
 specific needs of
 business/industry and individuals within the college district.</p>
 <p>
 Services Include</p>
 <p>
 • Customized training programs

 • Professional development seminars and workshops

 • Identification of available training grant funds

 • Facilitation of community/business/education partnerships

 • Needs assessment services</p>
 <p>
 A variety of professional development courses, workshops and
 seminars are scheduled
 throughout the academic year. The center also provides customized
 contract training
 on demand at business sites or on the main campus and extension
 centers. The center
 will assist any company in defining its training needs and in
 developing training
 programs which address specific company needs. The center will also
 develop training
 workshops to serve multiple businesses within the same or similar
 industries. Professional
 development courses and seminars are facilitated by experienced
 trainers and consultants
 who understand the need for practical workforce applications.</p>
 </div>
 <!--

CONTENT SIDE COLUMN-->

```

<div id="content-side-two-column">
  <h5>
    Learn More About SCC...</h5>
  <p>
    <asp:DropDownList AutoPostBack="true" ID="DDLAbout" runat="server"
    Font-Size="X-Small">
      <asp:ListItem>Choose An Area</asp:ListItem>
      <asp:ListItem Value="People.aspx">Our People</asp:ListItem>
      <asp:ListItem Value="Values.aspx">SCC Philosophy and
    Values</asp:ListItem>
      <asp:ListItem Value="Diversity.aspx">Cultural
    Diversity</asp:ListItem>
      <asp:ListItem Value="Affirmative.aspx">Affirmative
    Action</asp:ListItem>
      <asp:ListItem Value="Campus.aspx">General Campus
    Information</asp:ListItem>
      <asp:ListItem Value="Community.aspx">Community
    Resources</asp:ListItem>
      <asp:ListItem Value="Alumni.aspx">Alumni
    Association</asp:ListItem>
      <asp:ListItem Value="Foundation.aspx">SCC
    Foundation</asp:ListItem>
  
```

```
                <asp:ListItem Value="Special.aspx">Special
Programs/Services</asp:ListItem>
            </asp:DropDownList>
        </p>
        <p>
            <asp:HyperLink ID="HLAbout" runat="server"
NavigateUrl="About.aspx">Go to
            About SCC Home</asp:HyperLink>
        </p>
    </div>
<!--

    END MAIN COLUMN -->
    <div class="clear">
    </div>
</div>
</asp:Content>
```

```

<%@ Page Language="VB" MasterPageFile="~/MasterPage.master" AutoEventWireup="true"
    Title="Alumni" CodeFile="Alumni.aspx.vb" Inherits="_Default" %>

<asp:Content ID="Content1" ContentPlaceHolderID="ContentPlaceHolder1"
runat="Server">
    <!--

Title Under Menu

-->
    <div id="pagetitle">
        Alumni Association</div>
    <!--

<!--

CONTENT CONTAINER

-->
    <div id="content-container-two-column">
        <!--

CONTENT MAIN COLUMN

-->
        <div id="content-main-two-column">
            <p>
                The Shawnee Community College Alumni Association was started with
the main purpose
                of awarding scholarships to incoming freshmen at Shawnee Community
College. The
                Alumni Association is now a committee within the Shawnee Community
College Foundation
                and is chaired by a employee of the college.</p>
            <p>
                There are two types of Alumni memberships. First is the Regular
membership; this
                is for students with 30 credit hours or more and all faculty and
staff. The second
                membership is the Friends membership; this is for anyone who wants
to help the association
                and may or may not have attended college at Shawnee Community
College. There are
                numerous discounts and benefits provided by local merchants for the
members of the
                alumni association.</p>
            </div>
        <!--

CONTENT SIDE COLUMN-->
        <div id="content-side-two-column">
            <h5>
                Learn More About SCC...</h5>
            <p>
                <asp:DropDownList AutoPostBack="true" ID="DDLAbout" runat="server"
Font-Size="X-Small">
                    <asp:ListItem>Choose An Area</asp:ListItem>
                    <asp:ListItem Value="People.aspx">Our People</asp:ListItem>
                    <asp:ListItem Value="Values.aspx">SCC Philosophy and
Values</asp:ListItem>
                    <asp:ListItem Value="Diversity.aspx">Cultural
Diversity</asp:ListItem>
                </p>
            </div>
        <!--

```



```

                <asp:ListItem Value="Affirmative.aspx">Affirmative
Action</asp:ListItem>
                <asp:ListItem Value="Campus.aspx">General Campus
Information</asp:ListItem>
                <asp:ListItem Value="Community.aspx">Community
Resources</asp:ListItem>
                <asp:ListItem Value="Alumni.aspx">Alumni
Association</asp:ListItem>
                <asp:ListItem Value="Foundation.aspx">SCC
Foundation</asp:ListItem>
                <asp:ListItem Value="Special.aspx">Special
Programs/Services</asp:ListItem>
            </asp:DropDownList>
        </p>
        <p>
            <asp:HyperLink ID="HLAbout" runat="server"
NavigateUrl="About.aspx">Go to
            About SCC Home</asp:HyperLink>
        </p>
    </div>
<!--

    END MAIN COLUMN -->
    <div class="clear">
    </div>
</div>
</asp:Content>
```

```

<%@ Page Language="VB" MasterPageFile="~/MasterPage.master" AutoEventWireup="true"
CodeFile="Foundation.aspx.vb" Inherits="_Default" %>

<asp:Content ID="Content1" ContentPlaceHolderID="ContentPlaceHolder1"
runat="Server">
    <!--

Title Under Menu

-->
    <div id="pagetitle">
        SCC Foundation</div>
    <!--

<!--

CONTENT CONTAINER

-->
    <div id="content-container-two-column">
        <!--

CONTENT MAIN COLUMN

-->
        <div id="content-main-two-column">
            <p>
                "Building Friends for Shawnee Community College" is the theme of
the Shawnee Community
                College Foundation. The SCC Foundation was established in 1987 as a
non-profit,
                tax-exempt corporation to benefit the educational endeavors of
Shawnee Community
                College. The foundation, in a fund-raising role, administers
additional funds from
                the private sector to support activities and programs at the
college which are not
                adequately supported through traditional funding.<br />
                <br />
                The SCC Foundation exists for our students. It is they who receive
the direct and
                critically needed support from foundation projects.<br />
                <br />
                The SCC Foundation Board of Directors consists of persons from each
county served
                by the Shawnee Community College District and can have up to 22
members. The SCC
                Foundation supports the college in its concept to provide
educational opportunities
                for students from Alexander, Johnson, Massac, Pulaski and Union
counties.<br />
                <br />
                In raising funds for the college, the foundation sponsors fund-
raising events in
                the district's communities to encourage community support while
building friendships
                for the college.
            </p>
        </div>
    <!--

CONTENT SIDE COLUMN-->
    <div id="content-side-two-column">

```

```

    <h5>
      Learn More About SCC...</h5>
    <p>
      <asp:DropDownList AutoPostBack="true" ID="DDLAbout" runat="server"
Font-Size="X-Small">
        <asp:ListItem>Choose An Area</asp:ListItem>
        <asp:ListItem Value="People.aspx">Our People</asp:ListItem>
        <asp:ListItem Value="Values.aspx">SCC Philosophy and
Values</asp:ListItem>
        <asp:ListItem Value="Diversity.aspx">Cultural
Diversity</asp:ListItem>
        <asp:ListItem Value="Affirmative.aspx">Affirmative
Action</asp:ListItem>
        <asp:ListItem Value="Campus.aspx">General Campus
Information</asp:ListItem>
        <asp:ListItem Value="Community.aspx">Community
Resources</asp:ListItem>
        <asp:ListItem Value="Alumni.aspx">Alumni
Association</asp:ListItem>
        <asp:ListItem Value="Foundation.aspx">SCC
Foundation</asp:ListItem>
        <asp:ListItem Value="Special.aspx">Special
Programs/Services</asp:ListItem>
      </asp:DropDownList>
    </p>
    <p>
      <asp:HyperLink ID="HLAbout" runat="server"
NavigateUrl="Default.aspx">Go to
      About SCC Home</asp:HyperLink>
    </p>
  </div>
<!--

  END MAIN COLUMN -->
  <div class="clear">
    </div>
</div>
</asp:Content>

```

```
<%@ Page Language="VB" MasterPageFile="~/MasterPage.master" AutoEventWireup="true"
Title="Special" CodeFile="Special.aspx.vb" Inherits="_Default" %>
```

```
<asp:Content ID="Content1" ContentPlaceHolderID="ContentPlaceHolder1"
runat="Server">
  <!--
```

Title Under Menu

```
-->
  <div id="pagetitle">
    Special Programs and Community Services
  </div>
  <!--
```

```
<!--
```

CONTENT CONTAINER

```
-->
  <div id="content-container-two-column">
    <!--
```

CONTENT MAIN COLUMN

```
-->
  <div id="content-main-two-column4">
    <p>
      <b>Workforce Investment Act (WIA)</b></p>
    <p>
      The Workforce Investment Act of 1998 replaced the Job Training
Partnership Act (JTPA)
      effective July 1, 2000. Eligible clients may obtain individual
training account
      vouchers to pay for training provided by institutions certified by
the local workforce
      investment board. Shawnee Community College is certified to offer
training programs
      under WIA. Interested persons may visit or contact the local One
Stop Center in
      Cairo or the Shawnee Community College Career Services/One Stop
Affiliate Center.</p>
    <p>
      <b>Dislocated Workers</b></p>
    <p>
      Dislocated workers are also served through the WIA one stop center.
The dislocated
      workers program serves clients who have been terminated and are
unlikely to return
      to their prior industry or occupation; have been laid off or
terminated due to plant
      closure or substantial layoff; are formerly self-employed but now
unemployed; or
      are displaced homemakers. In order to receive services, additional
eligibility requirements
      must be met. Interested persons should contact the local One Stop
Center in Cairo
      or the Shawnee Community College Career Services office.</p>
    <p>
      <b>Student Support Services</b></p>
    <p>
      The Student Support Services Program is funded through the US
Department of Education.
```

Any Shawnee Community College student who meets one or more of the following eligibility

criteria is eligible to participate:

First Generation - Neither parent graduated from a four-year college or university.

Low Income - Taxable income does not exceed level established by the federal government.

Disabled - Learning or physical disabilities.</p>

<p>

The AEP is designed to help eligible Shawnee Community College students maintain

an acceptable grade point average to continue in college, graduate, and transfer

to a four-year college or university. Services available to students include the

following:

1. Academic advisement

2. Career and four-year college advisement

3. Tutorial assistance

4. Transfer assistance

5. Cultural exposure

6. Guidance and mentors

7. Personal skills enhancement</p>

<p>

General Educational Development (GED)</p>

<p>

GED classes are offered at the college and in communities throughout the district

for adults who have not earned a high school diploma. Instruction in English, mathematics,

social studies, science, and Illinois and U.S. constitutions is provided to assist

students in acquiring the knowledge and skills necessary to pass the GED examination

for a high school equivalency certificate. Tuition and fees for these classes are

waived and classroom materials are provided.</p>

<p>

Adult Basic Education (ABE)</p>

<p>

Classes are offered to students who have not completed high school and desire to

improve their skills in mathematics, reading, and writing. This program is designed

to remedy basic skills deficiencies and prepare students for the GED test. Individualized

instruction is provided. Classes are open-entry, open-exit. Day and evening classes

are provided at several locations throughout the college district each semester.

Tuition and fees for these classes are waived, and classroom materials are provided.</p>

<p>

Adult Secondary Education (ASE)</p>

<p>

<u>Alternative High School</u></p>

<p>

Classes for high school credit are offered to students who have dropped out of high

school and wish to earn a high school diploma. Courses are offered at the main campus

during the day. Students must have a referral from a district high school.</p>

<p>
<u>After School and Summer School Programs</u></p>

<p>
Classes are offered to students who are still enrolled in high school but who have failed classes and are at risk of dropping out of school or not graduating on time. Classes are offered at the main campus and college extension centers. Courses are offered at the main campus only during summer semester. Students must have been referred by their high school principal or guidance counselor.</p>

<p>
Regional Literacy Initiative</p>

<p>
The Regional Literacy Initiative provides tutors for adults desiring to improve their reading skills. Volunteers are recruited and trained to tutor low-level readers enrolled in the program. Tutor training and tutoring is conducted throughout the district on a regular basis. Services are provided free of charge to district residents.</p>

<p>
Tutorial Program</p>

<p>
Students experiencing difficulty with class work or basic study skills may receive tutorial assistance through the tutorial program. The tutorial program office is located on the main campus. Tutorial services are available at the Anna Center, Cairo Center, and the Metro Center. Tutoring is available in several forms:

-Individual (appointment required)
-Group (groups of two to six students under the direction of Peer Tutor)
-In-Class (tutor assists students during class)

All tutors are required to have completed the class or classes they tutor with a minimum of a "B" average. All tutors must receive a recommendation from their instructor(s) and participate in a tutorial training session. Tutoring takes place in the Tutorial Lab, Room J2050. Hours are 8:00 a.m. to 4:00 p.m., Monday through Friday.</p>

<p>
Internet Classes and Telecourses</p>

<p>
<u>Internet</u></p>

<p>
SCC offers courses via the Internet. Students may access these courses from anywhere in the world. Access to a computer and the world-wide web is required. Courses are available in various disciplines.</p>

<p>
<u>Telecourses</u></p>

<p>
The college offers an alternative form of instruction through telecourses. A telecourse

is a college-level course for the individual who may enjoy earning college credit at home. Telecourses may be viewed on videocassette. Course offerings vary from semester to semester, but each course is the equivalent of its traditional campus counterpart.

A packet of information is prepared for each telecourse student. This packet contains instructions as to which lessons to view, assignments required, and testing material. Students have contact with campus instructors through mail, phone, or personal visits to the campus. The midterm and final exams require the students' attendance on campus.</p>

<p>
Shawnee Community College Distance Learning Network</p>

<p>
SCC's main campus and extension sites share targeted coursework through the interactive system. Students can attend a distance learning class at the originating site or at a remote site. Interactive video classroom students at the remote sites fully interact with the instructor and students in the distance learning classroom at the originating site.</p>

<p>
Southern Illinois Collegiate Common Market (SICCM)</p>

<p>
Shawnee Community College students enrolled in a SICCM distance learning class have the opportunity to experience classroom interaction with students at other networked colleges and to take select classes from instructors at these nearby schools. The Southern Illinois Collegiate Common Market is comprised of Shawnee Community College, John A. Logan College, Rend Lake College, Southeastern Illinois College, Kaskaskia Community College (associate member), Southern Illinois University at Carbondale and Southern Illinois University at Edwardsville. Students interested in participating in a SICCM class or program should contact an advisor for additional information concerning registration, enrollment, tuition, and financial aid.</p>

<p>
Community Education</p>

<p>
The college's Community Education Program is dedicated to the philosophy of promoting lifelong learning. Classes are offered to assist individuals to take advantage of leisure time, improve mental and/or physical fitness and learn a new skill. Classes are also available to assist various businesses and organizations to upgrade the skills of their employees and meet mandatory requirements.</p>

<p>
Student Success Center</p>

<p>

```

both students      Student Success Center at Shawnee Community College is available to
                    and faculty as a supplement to the classroom learning
experience.<br />
                    The Student Success Center has three components:<br />
                    <ul>
                      <li>1. Tutoring</li>
                      <li>2. Testing</li>
                      <li>3. Writing Lab/AEP Tutoring</li></ul>
</div>
<!--

CONTENT SIDE COLUMN-->
<div id="content-side-two-column">
  <h5>
    Learn More About SCC...</h5>
  <p>
    <asp:DropDownList AutoPostBack="true" ID="DDLAbout" runat="server"
Font-Size="X-Small">
      <asp:ListItem>Choose An Area</asp:ListItem>
      <asp:ListItem Value="People.aspx">Our People</asp:ListItem>
      <asp:ListItem Value="Values.aspx">SCC Philosophy and
Values</asp:ListItem>
      <asp:ListItem Value="Diversity.aspx">Cultural
Diversity</asp:ListItem>
      <asp:ListItem Value="Affirmative.aspx">Affirmative
Action</asp:ListItem>
      <asp:ListItem Value="Campus.aspx">General Campus
Information</asp:ListItem>
      <asp:ListItem Value="Community.aspx">Community
Resources</asp:ListItem>
      <asp:ListItem Value="Alumni.aspx">Alumni
Association</asp:ListItem>
      <asp:ListItem Value="Foundation.aspx">SCC
Foundation</asp:ListItem>
      <asp:ListItem Value="Special.aspx">Special
Programs/Services</asp:ListItem>
    </asp:DropDownList>
  </p>
  <p>
    <asp:HyperLink ID="HLAbout" runat="server"
NavigateUrl="Default.aspx">Go to
    About SCC Home</asp:HyperLink>
  </p>
</div>
<!--

END MAIN COLUMN -->
  <div class="clear">
  </div>
</div>
</asp:Content>

```

SECTION III – ADMISSIONS



Figure 18: Admissions Content.

```

<%@ Page Language="VB" MasterPageFile="~/MasterPage.master"
CodeFile="admissions.aspx.vb"
    Inherits="_Default" AutoEventWireup="true" Title="Admissions Home" %>

<asp:Content ID="Content1" ContentPlaceHolderID="ContentPlaceHolder1"
runat="Server">
    <!--

Title Under Menu

-->
    <div id="pagetitle">
        Admissions</div>
    <!--

CONTENT CONTAINER

-->
    <div id="content-container-two-column">
        <!--

CONTENT MAIN COLUMN

-->
        <div id="content-main-two-column3">
            <p>
                Shawnee Community College maintains an open-door policy for all
potential students
                who have obtained a high school diploma or GED certificate. If
space is limited
                in programs, preference will be given to students who reside in
district #531.
            </p>
            <h3>
                General Admission Requirements</h3>
            <p>
                Students may be admitted by fulfilling the following:
                <asp:BulletedList ID="BLgenadm" runat="server"
BulletStyle="Numbered">
                    <asp:ListItem>1. Proof of high school completion via official
transcript.</asp:ListItem>
                    <asp:ListItem>2. Completing the ASSET/COMPASS test to determine
proper course
                    placement.</asp:ListItem>
                </asp:BulletedList>
            </p>
            <h3>
                Admission for Baccalaureate - Oriented Curricula - (Associate in
Arts and Associate
                in Science Degrees)</h3>
            <p>
                Public Act 86-0954 requires all community colleges providing
baccalaureate-oriented
                degree programs to establish and have in effect minimum entrance
requirements comparable
                to those of state universities.1 transcript have tShawnee Community
College requires
                that a student's high school transcript have the following
units if he/she
                is to be admitted to the Associate of Arts or Associate of Science
programs.</p>
            <p>
                <asp:Table ID="TblAdm" runat="server">

```

```

        <asp:TableRow ID="RowHeading" runat="server" Font-Bold="True"
Font-Size="Smaller"
        HorizontalAlign="Left" VerticalAlign="Middle">
        <asp:TableCell runat="server" Font-Bold="True">High School
Subjects</asp:TableCell>
        <asp:TableCell runat="server" Font-Bold="True">Years of
Work</asp:TableCell>
        <asp:TableCell runat="server" Font-
Bold="True">Explanation</asp:TableCell>
    </asp:TableRow>
    <asp:TableRow ID="RowEng" runat="server">
        <asp:TableCell runat="server">English</asp:TableCell>
        <asp:TableCell runat="server">4</asp:TableCell>
        <asp:TableCell runat="server">Written and oral
communication, and literature</asp:TableCell>
    </asp:TableRow>
    <asp:TableRow ID="RowSS" runat="server">
        <asp:TableCell ID="TableCell1" runat="server">Social
Studies</asp:TableCell>
        <asp:TableCell ID="TableCell2"
runat="server">3</asp:TableCell>
        <asp:TableCell ID="TableCell3" runat="server">Emphasizing
history and government</asp:TableCell>
    </asp:TableRow>
    <asp:TableRow ID="RowMath" runat="server">
        <asp:TableCell ID="TableCell4"
runat="server">Mathematics</asp:TableCell>
        <asp:TableCell ID="TableCell5"
runat="server">3</asp:TableCell>
        <asp:TableCell ID="TableCell6" runat="server">Introductory
and advanced algebra, geometry, trigonometry,
and computer programming</asp:TableCell>
    </asp:TableRow>
    <asp:TableRow ID="RowScience" runat="server">
        <asp:TableCell ID="TableCell7"
runat="server">Science</asp:TableCell>
        <asp:TableCell ID="TableCell8"
runat="server">3</asp:TableCell>
        <asp:TableCell ID="TableCell9" runat="server">Laboratory
Sciences</asp:TableCell>
    </asp:TableRow>
    <asp:TableRow ID="RowElect" runat="server">
        <asp:TableCell ID="TableCell10"
runat="server">Electives</asp:TableCell>
        <asp:TableCell ID="TableCell11"
runat="server">2</asp:TableCell>
        <asp:TableCell ID="TableCell12" runat="server">Foreign
language, music, art or vocational education </asp:TableCell>
    </asp:TableRow>
</asp:Table>

```

</p>

<p>

Since Fall 1993, students who enter Shawnee Community College in a baccalaureate-oriented program are admitted in one of two categories: full admission or provisional admission.</p>

<h3>

Guidelines for Accepting Transfer Credit</h3>

<asp:BulletedList ID="BLTransferCr" runat="server"
BulletStyle="Numbered">

<asp:ListItem>1. Shawnee Community College will only accept credit hours from regionally accredited institutions. Credit hours

will be granted for military service according to standards established by the federal government.</asp:ListItem>

<asp:ListItem>2. The college will accept a maximum of six (6) credit hours of “D” grades. The college registrar will make the determination as to whether transfer hours will be accepted as it relates to the student’s degree.</asp:ListItem>

<asp:ListItem>3. If a transfer course from another accredited institution earned more credit hours than the equivalent course at Shawnee Community College, the student is given full credit for the hours earned at the former institution.</asp:ListItem>

<asp:ListItem>4. If a transfer course has fewer credit hours than the equivalent at Shawnee Community College, the student will be granted only the number of credit hours earned at the other institution.</asp:ListItem>

<asp:ListItem>5. If a transfer course has no Shawnee Community College equivalent, the hours earned will be granted as elective hours.</asp:ListItem>

<asp:ListItem>6. American Government from out-of-state schools will transfer as GOV 117 at Shawnee, but the student will be required to pass the Illinois Constitution Examination to fulfill degree or certificate requirements.</asp:ListItem>

<asp:ListItem>7. Quarter hours will be converted to semester hours on the Shawnee Community College transcript.</asp:ListItem>

</asp:BulletedList>

</div>

<!--

CONTENT SIDE COLUMN-->

<div id="content-side-two-column">

<h5>

Learn More About Admissions...</h5>

<p>

<asp:DropDownList AutoPostBack="true" ID="DDLAdm" runat="server"

Font-Size="X-Small">

<asp:ListItem>Choose An Area</asp:ListItem>

<asp:ListItem Value="AdmFull.aspx">Full

Admission</asp:ListItem>

<asp:ListItem Value="AdmProv.aspx">Provisional

Admission</asp:ListItem>

<asp:ListItem Value="AdmHome.aspx">Home-

Schooled?</asp:ListItem>

<asp:ListItem Value="AdmInternational.aspx">International

Student?</asp:ListItem>

<asp:ListItem Value="AdmEscrow.aspx">Escrow

Admission</asp:ListItem>

<asp:ListItem Value="AdmHonors.aspx">Advanced Honors

Program</asp:ListItem>

<asp:ListItem Value="AdmAccel.aspx">Accelerated College

Program</asp:ListItem>

<asp:ListItem Value="AdmCommEd.aspx">Community

Education</asp:ListItem>

<asp:ListItem Value="Exam.aspx">Entrance

Examinations</asp:ListItem>

<asp:ListItem Value="Reg.aspx">Registration and

Advisement</asp:ListItem>

<asp:ListItem Value="Residency.aspx">Residency</asp:ListItem>

<asp:ListItem Value="CourseLoad.aspx">Course

Load</asp:ListItem>

<asp:ListItem Value="StudResp.aspx">Student

Responsibility</asp:ListItem>

<asp:ListItem Value="Tuition.aspx">Tuition and

Fees</asp:ListItem>

</asp:DropDownList>

```
        </p>
        <p>
            <asp:HyperLink ID="HLAdmHome" runat="server"
NavigateUrl="Admissions.aspx">Go to
            Admissions Home</asp:HyperLink>
        </p>
    </div>
    <div class="clear">
    </div>
</div>
</asp:Content>
```

```

<%@ Page Language="VB" MasterPageFile="~/MasterPage.master" AutoEventWireup="true"
CodeFile="AdmFull.aspx.vb" Inherits="_Default" %>

<asp:Content ID="Content1" ContentPlaceHolderID="ContentPlaceHolder1"
runat="Server">
  <!--

Title Under Menu

-->
  <div id="pagetitle">
    Full Admission</div>
  <!--

CONTENT CONTAINER

-->
  <div id="content-container-two-column">
    <!--

CONTENT MAIN COLUMN

-->
    <div id="content-main-two-column">
      <p>
        Students will be granted full admission provided they have met at
least one of the
        following requirements:</p>
      <p>
        &nbsp;<asp:BulletedList ID="BLTransferCr" runat="server"
BulletStyle="Numbered">
          <asp:ListItem>1. Earned a high school diploma or GED, met the
minimum high school pattern requirements listed above
          and scored above the minimum levels on the ASSET/COMPASS to show
proficiency in math, English and reading.</asp:ListItem>
          <asp:ListItem>2. Earned a high school diploma or GED and have
taken the ACT exam and received a 21 or better composite score.</asp:ListItem>
          <asp:ListItem>3. Been enrolled in a college or university
previously and have earned at least 26 hours of college credit.</asp:ListItem>
        </asp:BulletedList>
      </p>
    </div>
  <!--

CONTENT SIDE COLUMN-->
    <div id="content-side-two-column">
      <h5>
        Learn More About Admissions...</h5>
      <p>
        <asp:DropDownList AutoPostBack="true" ID="DDLAdm" runat="server"
Font-Size="X-Small">
          <asp:ListItem>Choose An Area</asp:ListItem>
          <asp:ListItem Value="AdmFull.aspx">Full</asp:ListItem>
          <asp:ListItem Value="AdmProv.aspx">Provisional</asp:ListItem>
          <asp:ListItem Value="AdmHome.aspx">Home-Schooled</asp:ListItem>
          <asp:ListItem Value="AdmInternational.aspx">International
Student</asp:ListItem>
          <asp:ListItem Value="AdmEscrow.aspx">Escrow</asp:ListItem>
          <asp:ListItem Value="AdmHonors.aspx">Advanced Honors
Program</asp:ListItem>
          <asp:ListItem Value="AdmAccel.aspx">Accelerated College
Program</asp:ListItem>
        </asp:DropDownList>
      </p>
    </div>
  <!--

```

```

                <asp:ListItem Value="AdmCommEd.aspx">Community
Education</asp:ListItem>
                <asp:ListItem Value="Exam.aspx">Entrance
Examinations</asp:ListItem>
                <asp:ListItem Value="Reg.aspx">Registration and
Advisement</asp:ListItem>
                <asp:ListItem Value="Residency.aspx">Residency</asp:ListItem>
                <asp:ListItem Value="CourseLoad.aspx">Course
Load</asp:ListItem>
                <asp:ListItem Value="StudResp.aspx">Student
Responsibility</asp:ListItem>
                <asp:ListItem Value="Tuition.aspx">Tuition and
Fees</asp:ListItem>
            </asp:DropDownList>
        </p>
        <p>
            <asp:HyperLink ID="HLAdmHome" runat="server"
NavigateUrl="Admissions.aspx">Go to
            Admissions Home</asp:HyperLink>
        </p>
    </div>
    <div class="clear">
    </div>
</div>
</asp:Content>
```

```

<%@ Page Language="VB" MasterPageFile="~/MasterPage.master" AutoEventWireup="true"
CodeFile="AdmProv.aspx.vb" Inherits="_Default" %>

<asp:Content ID="Content1" ContentPlaceHolderID="ContentPlaceHolder1"
runat="Server">
  <!--

Title Under Menu

-->
  <div id="pagetitle">
    Provisional Admission</div>
  <!--

CONTENT CONTAINER

-->
  <div id="content-container-two-column">
    <!--

CONTENT MAIN COLUMN

-->
  <div id="content-main-two-column">
    <p>
      Students who do not meet the minimum high school subject
requirements and do not
score at the minimum levels on the ASSET/COMPASS test will be
granted admission
on a provisional basis.</p>
    <p>
      Students who do not submit a high school transcript which can be
evaluated to determine
the status of the student's high school pattern requirements will
be admitted on
a provisional basis, pending receipt of said transcript.</p>
    <p>
      Students who have transferred from another college or university
with fewer than
twenty-six (26) semester hours of credit have not met the standards
of full admission.</p>
    <p>
      Successful completion of all developmental classes will grant full
admission.</p>
  </div>
  <!--

CONTENT SIDE COLUMN-->
  <div id="content-side-two-column">
    <h5>
      Learn More About Admissions...</h5>
    <p>
      <asp:DropDownList AutoPostBack="true" ID="DDLAdm" runat="server"
Font-Size="X-Small">
        <asp:ListItem>Choose An Area</asp:ListItem>
        <asp:ListItem Value="AdmFull.aspx">Full</asp:ListItem>
        <asp:ListItem Value="AdmProv.aspx">Provisional</asp:ListItem>
        <asp:ListItem Value="AdmHome.aspx">Home-Schooled</asp:ListItem>
        <asp:ListItem Value="AdmInternational.aspx">International
Student</asp:ListItem>
        <asp:ListItem Value="AdmEscrow.aspx">Escrow</asp:ListItem>
        <asp:ListItem Value="AdmHonors.aspx">Advanced Honors
Program</asp:ListItem>
      </p>
    </div>
  <!--

```



```

        <asp:ListItem Value="AdmAccel.aspx">Accelerated College
Program</asp:ListItem>
        <asp:ListItem Value="AdmCommEd.aspx">Community
Education</asp:ListItem>
        <asp:ListItem Value="Exam.aspx">Entrance
Examinations</asp:ListItem>
        <asp:ListItem Value="Reg.aspx">Registration and
Advisement</asp:ListItem>
        <asp:ListItem Value="Residency.aspx">Residency</asp:ListItem>
        <asp:ListItem Value="CourseLoad.aspx">Course
Load</asp:ListItem>
        <asp:ListItem Value="StudResp.aspx">Student
Responsibility</asp:ListItem>
        <asp:ListItem Value="Tuition.aspx">Tuition and
Fees</asp:ListItem>
    </asp:DropDownList>
</p>
<p>
    <asp:HyperLink ID="HLAdmHome" runat="server"
NavigateUrl="Admissions.aspx">Go to
    Admissions Home</asp:HyperLink>
</p>
</div>
<div class="clear">
</div>
</div>
</asp:Content>

```

```
<%@ Page Language="VB" MasterPageFile="~/MasterPage.master" AutoEventWireup="true"
CodeFile="AdmHome.aspx.vb" Inherits="_Default" %>
```

```
<asp:Content ID="Content1" ContentPlaceHolderID="ContentPlaceHolder1"
runat="Server">
<!--
```

Title Under Menu

```
-->
<div id="pagetitle">
Home-Schooled Admission</div>
<!--
```

CONTENT CONTAINER

```
-->
<div id="content-container-two-column">
<!--
```

CONTENT MAIN COLUMN

```
-->
<div id="content-main-two-column">
<p>
Students pursuing high school level curriculum through home-
schooling are eligible
to enroll based on similar requirements as students enrolled in
district high schools.
Home-schooled students are encouraged to contact the Admissions
office for specific
enrollment information and instructions.
</p>
</div>
<!--
```

CONTENT SIDE COLUMN-->

```
<div id="content-side-two-column">
<h5>
Learn More About Admissions...</h5>
<p>
<asp:DropDownList AutoPostBack="true" ID="DDLAdm" runat="server"
Font-Size="X-Small">
<asp:ListItem>Choose An Area</asp:ListItem>
<asp:ListItem Value="AdmFull.aspx">Full</asp:ListItem>
<asp:ListItem Value="AdmProv.aspx">Provisional</asp:ListItem>
<asp:ListItem Value="AdmHome.aspx">Home-Schooled</asp:ListItem>
<asp:ListItem Value="AdmInternational.aspx">International
Student</asp:ListItem>
<asp:ListItem Value="AdmEscrow.aspx">Escrow</asp:ListItem>
<asp:ListItem Value="AdmHonors.aspx">Advanced Honors
Program</asp:ListItem>
<asp:ListItem Value="AdmAccel.aspx">Accelerated College
Program</asp:ListItem>
<asp:ListItem Value="AdmCommEd.aspx">Community
Education</asp:ListItem>
<asp:ListItem Value="Exam.aspx">Entrance
Examinations</asp:ListItem>
<asp:ListItem Value="Reg.aspx">Registration and
Advisement</asp:ListItem>
<asp:ListItem Value="Residency.aspx">Residency</asp:ListItem>
<asp:ListItem Value="CourseLoad.aspx">Course
Load</asp:ListItem>
```

```
                <asp:ListItem Value="StudResp.aspx">Student
Responsibility</asp:ListItem>
                <asp:ListItem Value="Tuition.aspx">Tuition and
Fees</asp:ListItem>
            </asp:DropDownList>
        </p>
        <p>
            <asp:HyperLink ID="HLAdmHome" runat="server"
NavigateUrl="Admissions.aspx">Go to
            Admissions Home</asp:HyperLink>
        </p>
    </div>
    <div class="clear">
    </div>
</div>
</asp:Content>
```

```
<%@ Page Language="VB" MasterPageFile="~/MasterPage.master" AutoEventWireup="true"
CodeFile="AdmInternational.aspx.vb" Inherits="_Default" %>
```

```
<asp:Content ID="Content1" ContentPlaceHolderID="ContentPlaceHolder1"
runat="Server">
  <!--
```

Title Under Menu

```
-->
  <div id="pagetitle">
    International Student Admission</div>
  <!--
```

CONTENT CONTAINER

```
-->
  <div id="content-container-two-column">
    <!--
```

CONTENT MAIN COLUMN

```
-->
  <div id="content-main-two-column">
    <p>
      Shawnee Community College is authorized to admit a limited number
of non-immigrant
      alien students with the following guidelines:</p>
    <p>
      <asp:BulletedList ID="BLIntStudent" runat="server"
BulletStyle="Numbered">
        <asp:ListItem>1. Have completed the equivalent of a high school
(secondary) education, which normally means the completion of
          12 years of schooling and the applicant is at least 18 years of
age.</asp:ListItem>
        <asp:ListItem>2. Score of 520 or better on the TOEFL test or
190 on the computerized TOEFL test.</asp:ListItem>
        <asp:ListItem>3. Apply for admission to SCC.</asp:ListItem>
        <asp:ListItem>4. Provide official transcripts covering all
school work (high school and college)complete with English
          translations from an accredited third party entity as approved by the
Director of Admissions.</asp:ListItem>
        <asp:ListItem>5. Provide an affidavit of support stipulating
that adequate finances are available for their study in the United
States.</asp:ListItem>
        <asp:ListItem>6. Live within district #531.</asp:ListItem>
        <asp:ListItem>7. Conduct an interview with the Director of
Admissions and Advisement.</asp:ListItem>
      </asp:BulletedList>
    </p>
    <p>
      Since no scholarships are available for international students, it
is crucial that
      students from outside the United States be able to cover their
expenses while in
      this country. International students are admitted based on
available space in the
      selected programs of study.</p>
  </div>
  <!--
```

CONTENT SIDE COLUMN-->

```
<div id="content-side-two-column">
```

```

    <h5>
      Learn More About Admissions...</h5>
    <p>
      <asp:DropDownList AutoPostBack="true" ID="DDLAdm" runat="server"
Font-Size="X-Small">
        <asp:ListItem>Choose An Area</asp:ListItem>
        <asp:ListItem Value="AdmFull.aspx">Full</asp:ListItem>
        <asp:ListItem Value="AdmProv.aspx">Provisional</asp:ListItem>
        <asp:ListItem Value="AdmHome.aspx">Home-Schooled</asp:ListItem>
        <asp:ListItem Value="AdmInternational.aspx">International
Student</asp:ListItem>
        <asp:ListItem Value="AdmEscrow.aspx">Escrow</asp:ListItem>
        <asp:ListItem Value="AdmHonors.aspx">Advanced Honors
Program</asp:ListItem>
        <asp:ListItem Value="AdmAccel.aspx">Accelerated College
Program</asp:ListItem>
        <asp:ListItem Value="AdmCommEd.aspx">Community
Education</asp:ListItem>
        <asp:ListItem Value="Exam.aspx">Entrance
Examinations</asp:ListItem>
        <asp:ListItem Value="Reg.aspx">Registration and
Advisement</asp:ListItem>
        <asp:ListItem Value="Residency.aspx">Residency</asp:ListItem>
        <asp:ListItem Value="CourseLoad.aspx">Course
Load</asp:ListItem>
        <asp:ListItem Value="StudResp.aspx">Student
Responsibility</asp:ListItem>
        <asp:ListItem Value="Tuition.aspx">Tuition and
Fees</asp:ListItem>
      </asp:DropDownList>
    </p>
    <p>
      <asp:HyperLink ID="HLAdmHome" runat="server"
NavigateUrl="Admissions.aspx">Go to
      Admissions Home</asp:HyperLink>
    </p>
  </div>
  <div class="clear">
  </div>
</div>
</asp:Content>

```

```
<%@ Page Language="VB" MasterPageFile="~/MasterPage.master" AutoEventWireup="true"
CodeFile="AdmEscrow.aspx.vb" Inherits="_Default" %>
```

```
<asp:Content ID="Content1" ContentPlaceHolderID="ContentPlaceHolder1"
runat="Server">
  <!--
```

Title Under Menu

```
-->
  <div id="pagetitle">
    Escrow Admission</div>
  <!--
```

CONTENT CONTAINER

```
-->
  <div id="content-container-two-column">
    <!--
```

CONTENT MAIN COLUMN

```
-->
  <div id="content-main-two-column">
    <p>
      Shawnee Community College will accept students currently enrolled
in high school. High school students planning to enroll shall meet the guidelines
outlined below.</p>
    <p>
      <asp:BulletedList ID="BLEscrow" runat="server"
BulletStyle="Numbered">
        <asp:ListItem>1. Be ranked in the upper 40 percent of his or
her graduating class,
        be at least 16 years of age and be enrolled in a college preparatory
curriculum.</asp:ListItem>
        <asp:ListItem>2. Have successfully completed three years of
high school English prior to enrolling in
        an English course.</asp:ListItem>
        <asp:ListItem>3. Have successfully completed three years of
high school math prior to enrolling in a math course.</asp:ListItem>
        <asp:ListItem>4. Have successfully completed the ASSET or
COMPASS examination with the required score to enter
        ENG 111, transfer level math, or any other academic class and be performing
on the required reading level.</asp:ListItem>
        <asp:ListItem>5. Submit a copy of his/her high school
transcript along with the provisional application for admission.</asp:ListItem>
        <asp:ListItem>6. Eight semester hours of credit are the maximum
number of hours in which a high school student
        can enroll during any given semester.</asp:ListItem>
        <asp:ListItem>7. No high school student will be allowed to
enroll unless his/her application is signed by an
        official of his/her high school and a parent/guardian.</asp:ListItem>
        <asp:ListItem>8. Students must maintain a Shawnee Community
College GPA of 2.0 or above to continue in the Escrow Program.</asp:ListItem>
      </asp:BulletedList>
    </p>
    <p>
      Students will be allowed to enroll in vocational, personal
development, or physical
      education courses(s) that are not offered by his or her respective
high school without
      meeting the requirements as indicated above.</p>
```

```

    </div>
    <!--
CONTENT SIDE COLUMN-->
    <div id="content-side-two-column">
        <h5>
            Learn More About Admissions...</h5>
        <p>
            <asp:DropDownList AutoPostBack="true" ID="DDLAdm" runat="server"
Font-Size="X-Small">
                <asp:ListItem>Choose An Area</asp:ListItem>
                <asp:ListItem Value="AdmFull.aspx">Full</asp:ListItem>
                <asp:ListItem Value="AdmProv.aspx">Provisional</asp:ListItem>
                <asp:ListItem Value="AdmHome.aspx">Home-Schooled</asp:ListItem>
                <asp:ListItem Value="AdmInternational.aspx">International
Student</asp:ListItem>
                <asp:ListItem Value="AdmEscrow.aspx">Escrow</asp:ListItem>
                <asp:ListItem Value="AdmHonors.aspx">Advanced Honors
Program</asp:ListItem>
                <asp:ListItem Value="AdmAccel.aspx">Accelerated College
Program</asp:ListItem>
                <asp:ListItem Value="AdmCommEd.aspx">Community
Education</asp:ListItem>
                <asp:ListItem Value="Exam.aspx">Entrance
Examinations</asp:ListItem>
                <asp:ListItem Value="Reg.aspx">Registration and
Advisement</asp:ListItem>
                <asp:ListItem Value="Residency.aspx">Residency</asp:ListItem>
                <asp:ListItem Value="CourseLoad.aspx">Course
Load</asp:ListItem>
                <asp:ListItem Value="StudResp.aspx">Student
Responsibility</asp:ListItem>
                <asp:ListItem Value="Tuition.aspx">Tuition and
Fees</asp:ListItem>
            </asp:DropDownList>
        </p>
        <p>
            <asp:HyperLink ID="HLAdmHome" runat="server"
NavigateUrl="Admissions.aspx">Go to
            Admissions Home</asp:HyperLink>
        </p>
    </div>
    <div class="clear">
    </div>
</div>
</asp:Content>

```

```
<%@ Page Language="VB" MasterPageFile="~/MasterPage.master" AutoEventWireup="true"
CodeFile="AdmHonors.aspx.vb" Inherits="_Default" %>
```

```
<asp:Content ID="Content1" ContentPlaceHolderID="ContentPlaceHolder1"
runat="Server">
<!--
```

Title Under Menu

```
-->
<div id="pagetitle">
Advanced Honors Program Admissions</div>
<!--
```

CONTENT CONTAINER

```
-->
<div id="content-container-two-column">
<!--
```

CONTENT MAIN COLUMN

```
-->
<div id="content-main-two-column">
<p>
Advanced Honors For a student to be admitted into the Shawnee Community College
Program, he/she must meet all of the guideline requirements for the
regular escrow program except:</p>
<p>
<asp:BulletedList ID="BLHonors1" runat="server"
BulletStyle="Numbered">
<asp:ListItem>1. The requirement for a student to be at least
16 years old may be waived if
circumstances warrant, and the student gets approval from both the high
school and community college president.</asp:ListItem>
<asp:ListItem>2. Nine semester hours of credit is the maximum
number of hours in which a high
school student can enroll during any given semester.</asp:ListItem>
</asp:BulletedList>
</p>
<p>
In addition to the regular escrow requirements, the student must
also meet the following
requirements:</p>
<p>
<asp:BulletedList ID="BLHonors2" runat="server"
BulletStyle="Numbered">
<asp:ListItem>1. Fill out an application for the Advanced
Honors Program.</asp:ListItem>
<asp:ListItem>2. Be ranked in the upper 20% of his or her class
(using all high school grades assigned up to the time
of application).</asp:ListItem>
<asp:ListItem>3. Have a minimum cumulative high school GPA
(grade point average) of 3.25, based on the 4.0 scale.</asp:ListItem>
<asp:ListItem>4. Maintain a minimum cumulative Shawnee
Community College GPA of 3.0, based on the 4.0 scale.</asp:ListItem>
<asp:ListItem>5. The student's schedule of Shawnee Community
College courses is officially approved each semester by the
high school official and the Registrar of Shawnee Community
College.</asp:ListItem>
</asp:BulletedList>
```



```

    </p>
  </div>
  <!--
CONTENT SIDE COLUMN-->
  <div id="content-side-two-column">
    <h5>
      Learn More About Admissions...</h5>
    <p>
      <asp:DropDownList AutoPostBack="true" ID="DDLAdm" runat="server"
Font-Size="X-Small">
        <asp:ListItem>Choose An Area</asp:ListItem>
        <asp:ListItem Value="AdmFull.aspx">Full</asp:ListItem>
        <asp:ListItem Value="AdmProv.aspx">Provisional</asp:ListItem>
        <asp:ListItem Value="AdmHome.aspx">Home-Schooled</asp:ListItem>
        <asp:ListItem Value="AdmInternational.aspx">International
Student</asp:ListItem>
        <asp:ListItem Value="AdmEscrow.aspx">Escrow</asp:ListItem>
        <asp:ListItem Value="AdmHonors.aspx">Advanced Honors
Program</asp:ListItem>
        <asp:ListItem Value="AdmAccel.aspx">Accelerated College
Program</asp:ListItem>
        <asp:ListItem Value="AdmCommEd.aspx">Community
Education</asp:ListItem>
        <asp:ListItem Value="Exam.aspx">Entrance
Examinations</asp:ListItem>
        <asp:ListItem Value="Reg.aspx">Registration and
Advisement</asp:ListItem>
        <asp:ListItem Value="Residency.aspx">Residency</asp:ListItem>
        <asp:ListItem Value="CourseLoad.aspx">Course
Load</asp:ListItem>
        <asp:ListItem Value="StudResp.aspx">Student
Responsibility</asp:ListItem>
        <asp:ListItem Value="Tuition.aspx">Tuition and
Fees</asp:ListItem>
      </asp:DropDownList>
    </p>
    <p>
      <asp:HyperLink ID="HLAdmHome" runat="server"
NavigateUrl="Admissions.aspx">Go to
      Admissions Home</asp:HyperLink>
    </p>
  </div>
  <div class="clear">
  </div>
</div>
</asp:Content>

```

```

<%@ Page Language="VB" MasterPageFile="~/MasterPage.master" AutoEventWireup="true"
CodeFile="AdmAccel.aspx.vb" Inherits="_Default" %>

<asp:Content ID="Content1" ContentPlaceHolderID="ContentPlaceHolder1"
runat="Server">
  <!--

Title Under Menu

-->
  <div id="pagetitle">
    Accelerated College Enrollment Program Admission</div>
  <!--

CONTENT CONTAINER

-->
  <div id="content-container-two-column">
    <!--

CONTENT MAIN COLUMN

-->
    <div id="content-main-two-column">
      <p>
        The Accelerated College Enrollment Grant (ACE) is intended to allow
        Shawnee Community College to expand its service to private and home-schooled students
        who desire to take college-level classes prior to receiving their high school
        diploma or equivalency. Tuition and fees will be covered by the ACE grant. Three students
        from each county in the college district who are enrolled in high school level
        classes and who are not affiliated with a public high school will be selected as ACE
        Grant Honors Escrow students.</p>
      <p>
        Program guidelines are as follows:</p>
      <p>
        <asp:BulletedList ID="BLAccel" runat="server"
        BulletStyle="Numbered">
          <asp:ListItem>1. Be at least 16 years of age and be enrolled in
          a college preparatory curriculum.</asp:ListItem>
          <asp:ListItem>2. Have successfully completed three years of
          high school English prior to enrolling in an English course.</asp:ListItem>
          <asp:ListItem>3. Have successfully completed three years of
          high school math prior to enrolling in a math course.</asp:ListItem>
          <asp:ListItem>4. Have successfully completed the ASSET/COMPASS
          examination with the required scores or have an ACT score of 21
          or above to enter ENG 111, MAT 116, or any other academic class and be
          performing on the required reading level.</asp:ListItem>
          <asp:ListItem>5. Submit a copy of his/her high school
          transcript along with the provisional application for admission.</asp:ListItem>
          <asp:ListItem>6. Eight semester hours of credit are the maximum
          number of hours in which a high school aged student can enroll
          during any given semester.</asp:ListItem>
          <asp:ListItem>7. No high school student will be allowed to
          enroll unless his/her application is signed by an official
          of his/her private/home school.</asp:ListItem>
          <asp:ListItem>8. Fill out an application for the Honors
          Program.</asp:ListItem>
        </asp:BulletedList>
      </p>
    </div>
  </div>
</div>

```

```

        <asp:ListItem>9. Have a minimum cumulative high school GPA
        (grade point average) of 3.25, based on a 4.0 scale.</asp:ListItem>
    </asp:BulletedList>
</p>
</div>
<!--
CONTENT SIDE COLUMN-->
<div id="content-side-two-column">
    <h5>
        Learn More About Admissions...</h5>
    <p>
        <asp:DropDownList AutoPostBack="true" ID="DDLAdm" runat="server"
        Font-Size="X-Small">
            <asp:ListItem>Choose An Area</asp:ListItem>
            <asp:ListItem Value="AdmFull.aspx">Full</asp:ListItem>
            <asp:ListItem Value="AdmProv.aspx">Provisional</asp:ListItem>
            <asp:ListItem Value="AdmHome.aspx">Home-Schooled</asp:ListItem>
            <asp:ListItem Value="AdmInternational.aspx">International
        Student</asp:ListItem>
            <asp:ListItem Value="AdmEscrow.aspx">Escrow</asp:ListItem>
            <asp:ListItem Value="AdmHonors.aspx">Advanced Honors
        Program</asp:ListItem>
            <asp:ListItem Value="AdmAccel.aspx">Accelerated College
        Program</asp:ListItem>
            <asp:ListItem Value="AdmCommEd.aspx">Community
        Education</asp:ListItem>
            <asp:ListItem Value="Exam.aspx">Entrance
        Examinations</asp:ListItem>
            <asp:ListItem Value="Reg.aspx">Registration and
        Advisement</asp:ListItem>
            <asp:ListItem Value="Residency.aspx">Residency</asp:ListItem>
            <asp:ListItem Value="CourseLoad.aspx">Course
        Load</asp:ListItem>
            <asp:ListItem Value="StudResp.aspx">Student
        Responsibility</asp:ListItem>
            <asp:ListItem Value="Tuition.aspx">Tuition and
        Fees</asp:ListItem>
        </asp:DropDownList>
    </p>
    <p>
        <asp:HyperLink ID="HLAdmHome" runat="server"
        NavigateUrl="Admissions.aspx">Go to
        Admissions Home</asp:HyperLink>
    </p>
</div>
<div class="clear">
</div>
</div>
</asp:Content>

```

```

<%@ Page Language="VB" MasterPageFile="~/MasterPage.master" AutoEventWireup="true"
CodeFile="AdmCommEd.aspx.vb" Inherits="_Default" %>

<asp:Content ID="Content1" ContentPlaceHolderID="ContentPlaceHolder1"
runat="Server">
  <!--

Title Under Menu

-->
  <div id="pagetitle">
    Community Education Admission</div>
  <!--

CONTENT CONTAINER

-->
  <div id="content-container-two-column">
    <!--

CONTENT MAIN COLUMN

-->
    <div id="content-main-two-column">
      <p>
        The college offers non-credit community education courses as a
special service to
        the residents of the Shawnee Community College district. A student
who plans to
        register only for community education courses does not need to
apply for regular
        admission.</p>
      <p>
        Enrollment requirements are established by the nature of the
particular course and
        student interest is the primary admission criterion. Additional
information may
        be obtained by contacting the Associate Vice President of
Instructional Services.</p>
      <p>
        Students planning to enroll in both credit and community education
courses should
        follow the regular admissions and registration procedure.</p>
    </div>
    <!--

CONTENT SIDE COLUMN-->
    <div id="content-side-two-column">
      <h5>
        Learn More About Admissions...</h5>
      <p>
        <asp:DropDownList AutoPostBack="true" ID="DDLAdm" runat="server"
Font-Size="X-Small">
          <asp:ListItem>Choose An Area</asp:ListItem>
          <asp:ListItem Value="AdmFull.aspx">Full</asp:ListItem>
          <asp:ListItem Value="AdmProv.aspx">Provisional</asp:ListItem>
          <asp:ListItem Value="AdmHome.aspx">Home-Schooled</asp:ListItem>
          <asp:ListItem Value="AdmInternational.aspx">International
Student</asp:ListItem>
          <asp:ListItem Value="AdmEscrow.aspx">Escrow</asp:ListItem>
          <asp:ListItem Value="AdmHonors.aspx">Advanced Honors
Program</asp:ListItem>
        </asp:DropDownList>
      </p>
    </div>
  </div>
  <!--

```

```

        <asp:ListItem Value="AdmAccel.aspx">Accelerated College
Program</asp:ListItem>
        <asp:ListItem Value="AdmCommEd.aspx">Community
Education</asp:ListItem>
        <asp:ListItem Value="Exam.aspx">Entrance
Examinations</asp:ListItem>
        <asp:ListItem Value="Reg.aspx">Registration and
Advisement</asp:ListItem>
        <asp:ListItem Value="Residency.aspx">Residency</asp:ListItem>
        <asp:ListItem Value="CourseLoad.aspx">Course
Load</asp:ListItem>
        <asp:ListItem Value="StudResp.aspx">Student
Responsibility</asp:ListItem>
        <asp:ListItem Value="Tuition.aspx">Tuition and
Fees</asp:ListItem>
    </asp:DropDownList>
</p>
<p>
        <asp:HyperLink ID="HLAdmHome" runat="server"
NavigateUrl="Admissions.aspx">Go to
        Admissions Home</asp:HyperLink>
    </p>
</div>
<div class="clear">
</div>
</div>
</asp:Content>

```

```
<%@ Page Language="VB" MasterPageFile="~/MasterPage.master" CodeFile="Exam.aspx.vb"
  Inherits="_Default" AutoEventWireup="true" Title="Entrance Examinations" %>
```

```
<asp:Content ID="Content1" ContentPlaceHolderID="ContentPlaceHolder1"
  runat="Server">
  <!--
```

Title Under Menu

```
-->
  <div id="pagetitle">
    Entrance Examinations</div>
  <!--
```

CONTENT CONTAINER

```
-->
  <div id="content-container-two-column">
  <!--
```

CONTENT MAIN COLUMN

```
-->
  <div id="content-main-two-column5">
    <h3>
      American College Test (ACT)</h3>
    <p>
      The American College Test (ACT) is an assessment program which
provides students
and counselors with information necessary for sound educational
planning. These
tests are administered on five national testing dates and are open
to high school
juniors and seniors as well as college students. Applications may
be secured from
the local high school counselor, the Office of Admissions and
Advisement at Shawnee
Community College, or www.ACT.org.</p>
    <h3>
      Placement Testing</h3>
    <p>
      All first-time students are required to take examinations for
evaluation of achievements
in communication and computation competencies prior to enrolling
for credit courses.
Students with a composite score of 21 on the enhanced ACT
examination may be exempt
from taking English and math entrance examinations. Students
scoring below established
minimum levels on the entrance examination or writing sample are
required to enroll
in college preparatory instruction.</p>
    <p>
      The ASSET/COMPASS will be used as the official placement test for
the institution
and as the second chance test for all students entering degree or
certificate programs
with the exception of Practical Nursing. All students requesting
and taking a retest
must do so by the end of the first week of the semester. The retest
should be requested
through the Office of Admissions and Advisement or through the
appropriate extension
```

center director. Students will be allowed to retest only once.</p>
<h3>
Admission to Selected College Programs</h3>
<p>
All candidates for admission to the college are accepted for enrollment as stipulated in the college's admission policy statement. However, some specialized programs have specific eligibility requirements due to enrollment limitations imposed by physical facilities, state licensure requirements, and related criteria.</p>
<p>
Students requesting placement into such programs will receive specific eligibility requirements from divisions or departments. Final selection for admission into these specific programs is determined by the applicant meeting the established admission criteria.</p>
<p>
Students who are not selected for a specific program are encouraged to continue their studies in other courses and programs at the college. Counseling and advisement services are available to assist all such students with alternative educational objectives.</p>
<h3>
Career and Technical Education Programs</h3>
<p>
The college provides testing services which are used in the admissions procedure in various CTE programs. The vocational programs utilizing the college's testing services are as follows:</p>
<asp:BulletedList ID="BLTechEd" runat="server" BulletStyle="Numbered">
<asp:ListItem>1. Basic Nurse Assistant</asp:ListItem>
<asp:ListItem>2. Practical Nursing</asp:ListItem>
<asp:ListItem>3. Associate Degree Nursing</asp:ListItem>
<asp:ListItem>4. Cosmetology</asp:ListItem>
<asp:ListItem>5. Medical Laboratory Technician</asp:ListItem>
<asp:ListItem>6. Occupational Therapy Assistant</asp:ListItem>
<asp:ListItem>7. Surgical Technology</asp:ListItem>
<asp:ListItem>8. Massage Therapy</asp:ListItem>
<asp:ListItem>9. Veterinary Technology</asp:ListItem>
</asp:BulletedList>
<p>
Applicants interested in these programs should contact the appropriate department for further information concerning test dates.</p>
<h3>
Certified Nurse Assistant Program</h3>
<p>
Persons seeking admission to the Certified Nurse Assistant Program must meet the following requirements:</p>
<asp:BulletedList ID="BLNursAss" runat="server" BulletStyle="Numbered">
<asp:ListItem>1. Be at least 16 years of age.</asp:ListItem>
<asp:ListItem>2. Successfully complete a TABE test scoring at a 9th grade reading level or above.</asp:ListItem>
<asp:ListItem>3. Must submit to a non-fingerprint background check by the 10th day of class.</asp:ListItem>

```

</asp:BulletedList>
<h3>
  Practical Nursing</h3>
<p>
  The Practical Nursing Program has specific admission requirements
due to enrollment
limitations imposed by physical facilities, state requirements, and
related criteria.
All applications for the Practical Nursing Program will be selected
based upon the
  criteria outlined below:</p>
  <asp:BulletedList ID="BLPracNurs" runat="server"
BulletStyle="Numbered">
    <asp:ListItem>1. The prospective student must obtain an admission
packet from the Nursing Department (618-634-3282; 800-481-2242).</asp:ListItem>
    <asp:ListItem>2. All application materials including a Shawnee
Community College Admission form must be hand delivered to the Nursing
Department Secretary by the date designated in the admission
packet.</asp:ListItem>
    <asp:ListItem>3. The applicant must be a high school graduate
proven with a transcript or GED scores.</asp:ListItem>
    <asp:ListItem>4. The applicant must successfully complete the
admission examination "Psychological Services Bureau Aptitude for
Practical Nursing Examination." (Given in the testing center of the
College).</asp:ListItem>
    <asp:ListItem>5. The applicant must be able to prove physical
fitness for the program of study by submitting a completed Shawnee
Community College Physical Form.</asp:ListItem>
    <asp:ListItem>6. The applicant must complete with a "C" or better
BIO 210 (Introduction to Human Anatomy) prior to the beginning of
the fall Practical Nursing classes.</asp:ListItem>
    <asp:ListItem>7. The applicant must submit to a criminal background
check and drug testing after admission into the program.</asp:ListItem>
  </asp:BulletedList>
<p>
  Further information can be obtained by calling the Nursing
Department at the numbers
listed in "1" above.</p>
<h3>
  Associate Degree Nursing</h3>
<p>
  The Associate Degree Nursing Program has specific admission
requirements due to
enrollment limitations imposed by physical facilities, state
requirements and related
criteria. All applicants for the Associate Degree Nursing Program
will be selected
based upon the criteria outlined below:</p>
  <asp:BulletedList ID="BLAssNurs" runat="server" BulletStyle="Numbered">
    <asp:ListItem>1. The prospective student must obtain an admission
packet from the Nursing Department (618-634-3282; 800-481-2242).</asp:ListItem>
    <asp:ListItem>2. All application materials including a Shawnee
Community College Admission form must be hand delivered to the Nursing
Department Secretary by the date designated in the admission
packet.</asp:ListItem>
    <asp:ListItem>3. The applicant must demonstrate successful
completion of an approved program of Practical Nursing.</asp:ListItem>
    <asp:ListItem>4. The applicant must successfully complete the
admission examination "Nursing School Aptitude Examination (RN)"
(Given in the testing center of the College).</asp:ListItem>
    <asp:ListItem>5. The applicant must be able to prove physical
fitness for the program of study by submitting a completed Shawnee
Community College Physical Form.</asp:ListItem>

```

<asp:ListItem>6. Admission to the Associate Degree Nursing Program is conditional pending successful completion of an approved school of Practical Nursing and the Nursing Skills Review Course (ADN 201), which will be offered in the summer semester prior to entry.</asp:ListItem>

<asp:ListItem>7. The applicant must submit to a criminal background check and drug testing after admission into the program.</asp:ListItem>

</asp:BulletedList>

<p>

Further information can be obtained by calling the Nursing Department at the numbers listed in "1" above.</p>

<h3>

Cosmetology</h3>

<p>

Persons seeking admission into the Cosmetology Program must meet the following criteria:</p>

<asp:BulletedList ID="BLCosmo" runat="server" BulletStyle="Numbered">

<asp:ListItem>1. Meet all admission policies and complete all required admission forms of the college.

Submit a completed Cosmetology Admission/ Interview Application.</asp:ListItem>

<asp:ListItem>2. Submit a copy of his or her high school diploma or a copy of GED test scores certifying the student is a high school graduate.</asp:ListItem>

<asp:ListItem>3. Complete a personal interview with members of the cosmetology faculty. During the interview the student will be required to complete an aptitude test.</asp:ListItem>

</asp:BulletedList>

<h3>

Medical Laboratory Technology</h3>

<p>

Persons seeking admission to the Medical Laboratory Technology program must meet

the following criteria:</p>

<asp:BulletedList ID="BLMedLab" runat="server" BulletStyle="Numbered">

<asp:ListItem>1. Have graduated from an approved high school or demonstrate equivalent competency (GED examination).</asp:ListItem>

<asp:ListItem>2. Submit a completed MLT application form and any official college transcripts to the college by March 1.</asp:ListItem>

<asp:ListItem>3. Take the Health Occupation Aptitude Examination - Revised.</asp:ListItem>

<asp:ListItem>4. Meet all admission policies and complete all required admission forms of the college by April 15.</asp:ListItem>

<asp:ListItem>5. Submit to a criminal background check and drug testing after admission into the program.</asp:ListItem>

</asp:BulletedList>

<h3>

Occupational Therapy Assistant/Veterinary Technology</h3>

<p>

Persons seeking admission to the Occupational Therapy Assistant/Veterinary Technology

program must meet the following criteria:</p>

<asp:BulletedList ID="BLOccTher" runat="server" BulletStyle="Numbered">

<asp:ListItem>1. Meet all admission policies and complete all required admission forms of the college.</asp:ListItem>

<asp:ListItem>2. Be a graduate of an approved high school or demonstrate equivalent competency (GED examination).</asp:ListItem>

<asp:ListItem>3. Take the Health Occupation Aptitude Examination - Revised.</asp:ListItem>

<asp:ListItem>4. Submit a completed OTA/Vet Tech application form and any official college transcripts to the college by April 15.</asp:ListItem>

```

        <asp:ListItem>5. Submit to a criminal background check and drug
testing after admission into the program.</asp:ListItem>
    </asp:BulletedList>
    <h3>
        Surgical Technology</h3>
    <p>
        Persons seeking admission to the Surgical Technology Program must
meet the following
        criteria:</p>
        <asp:BulletedList ID="BLSurgTech" runat="server"
BulletStyle="Numbered">
            <asp:ListItem>1. Have graduated from an approved high school or
demonstrate equivalent competency (GED examination).</asp:ListItem>
            <asp:ListItem>2. Meet all admission policies and complete all
required admission forms of the college.</asp:ListItem>
            <asp:ListItem>3. Take the Health Occupation Aptitude Examination -
Revised.</asp:ListItem>
            <asp:ListItem>4. Submit a completed Surgical Technology application
form to the college by April 15.</asp:ListItem>
            <asp:ListItem>5. Submit to a criminal background check and drug
testing after admission into the program.</asp:ListItem>
        </asp:BulletedList>
    <h3>
        Massage Therapy</h3>
    <p>
        Persons seeking admission to the Massage Therapy program must meet
the following
        criteria:</p>
        <asp:BulletedList ID="BulletedList1" runat="server"
BulletStyle="Numbered">
            <asp:ListItem>1. Be a graduate of an accredited high school or have
attained the GED.</asp:ListItem>
            <asp:ListItem>2. Be at least 18 years of age.</asp:ListItem>
            <asp:ListItem>3. Test into college level reading and writing using
COMPASS.</asp:ListItem>
            <asp:ListItem>4. Submit to a criminal background check and drug
testing after admission into the program.</asp:ListItem>
            <asp:ListItem>5. Submit documentation of having received a
professional full body therapeutic massage after admission into
the program.</asp:ListItem>
        </asp:BulletedList>
    </div>
    <!--
CONTENT SIDE COLUMN-->
    <div id="content-side-two-column">
        <h5>
            Learn More About Admissions...</h5>
        <p>
            <asp:DropDownList AutoPostBack="true" ID="DDLAdm" runat="server"
Font-Size="X-Small">
                <asp:ListItem>Choose An Area</asp:ListItem>
                <asp:ListItem Value="AdmFull.aspx">Full</asp:ListItem>
                <asp:ListItem Value="AdmProv.aspx">Provisional</asp:ListItem>
                <asp:ListItem Value="AdmHome.aspx">Home-Schooled</asp:ListItem>
                <asp:ListItem Value="AdmInternational.aspx">International
Student</asp:ListItem>
                <asp:ListItem Value="AdmEscrow.aspx">Escrow</asp:ListItem>
                <asp:ListItem Value="AdmHonors.aspx">Advanced Honors
Program</asp:ListItem>
                <asp:ListItem Value="AdmAccel.aspx">Accelerated College
Program</asp:ListItem>

```

```

        <asp:ListItem Value="AdmCommEd.aspx">Community
Education</asp:ListItem>
        <asp:ListItem Value="Exam.aspx">Entrance
Examinations</asp:ListItem>
        <asp:ListItem Value="Reg.aspx">Registration and
Advisement</asp:ListItem>
        <asp:ListItem Value="Residency.aspx">Residency</asp:ListItem>
        <asp:ListItem Value="CourseLoad.aspx">Course
Load</asp:ListItem>
        <asp:ListItem Value="StudResp.aspx">Student
Responsibility</asp:ListItem>
        <asp:ListItem Value="Tuition.aspx">Tuition and
Fees</asp:ListItem>
    </asp:DropDownList>
</p>
<p>
    <asp:HyperLink ID="HLAdmHome" runat="server"
NavigateUrl="Admissions.aspx">Go to
    Admissions Home</asp:HyperLink>
</p>
</div>
<div class="clear">
</div>
</div>
</asp:Content>

```

```

<%@ Page Language="VB" MasterPageFile="~/MasterPage.master" CodeFile="Reg.aspx.vb"
  Inherits="_Default" AutoEventWireup="true" Title="Registration" %>

<asp:Content ID="Content1" ContentPlaceHolderID="ContentPlaceHolder1"
  runat="Server">
  <!--

Title Under Menu

-->
  <div id="pagetitle">
    Registration and Advisement</div>
  <!--

CONTENT CONTAINER

-->
  <div id="content-container-two-column">
    <!--

CONTENT MAIN COLUMN

-->
    <div id="content-main-two-column">
      <h3>
        Registration</h3>
      <p>
        Students are given guidance in planning their programs of study and
class schedules.
        No student will be admitted to a curriculum before he or she has
been tested and
        advised. Advisement and pre-registration for the next semester will
take place during
        the final weeks of the previous semester.
      </p>
      <p style="text-decoration: underline">
        New and continuing students planning to enroll should schedule
advising appointments.</p>
      <p>
        Students wishing to enroll in online classes must supply the
following information:
        <asp:BulletedList ID="BLReg" runat="server" BulletStyle="Numbered">
          <asp:ListItem>1. Apply online at
www.shawneec.edu</asp:ListItem>
          <asp:ListItem>2. Submit evidence of placement test and/or
successful completion of prerequisite classes as evidence on an official
transcript sent to the college registrar.</asp:ListItem>
        </asp:BulletedList>
      </p>
      <h3>
        Advisement</h3>
      <p style="text-decoration: underline">
        Educational Advisement</p>
      <p>
        To ease entry into the college and to assist in choosing courses
and an appropriate
        curriculum, an educational planning interview with an advisor is
offered to all
        students. Educational, vocational, and personal goals are
considered in relation
        to previous educational experiences, results of tests, personal
data, and the educational
        programs offered by Shawnee Community College.</p>
    </div>
  </div>
</div>

```

```

        <p style="text-decoration: underline">
            Change of Curriculum</p>
        <p>
            To change from one declared curriculum to another, the student must
make petition
            through the Advisement Department.</p>
    </div>
    <!--
CONTENT SIDE COLUMN-->
    <div id="content-side-two-column">
        <h5>
            Learn More About Admissions...</h5>
        <p>
            <asp:DropDownList AutoPostBack="true" ID="DDLAdm" runat="server"
Font-Size="X-Small">
                <asp:ListItem>Choose An Area</asp:ListItem>
                <asp:ListItem Value="AdmFull.aspx">Full</asp:ListItem>
                <asp:ListItem Value="AdmProv.aspx">Provisional</asp:ListItem>
                <asp:ListItem Value="AdmHome.aspx">Home-Schooled</asp:ListItem>
                <asp:ListItem Value="AdmInternational.aspx">International
Student</asp:ListItem>
                <asp:ListItem Value="AdmEscrow.aspx">Escrow</asp:ListItem>
                <asp:ListItem Value="AdmHonors.aspx">Advanced Honors
Program</asp:ListItem>
                <asp:ListItem Value="AdmAccel.aspx">Accelerated College
Program</asp:ListItem>
                <asp:ListItem Value="AdmCommEd.aspx">Community
Education</asp:ListItem>
                <asp:ListItem Value="Exam.aspx">Entrance
Examinations</asp:ListItem>
                <asp:ListItem Value="Reg.aspx">Registration and
Advisement</asp:ListItem>
                <asp:ListItem Value="Residency.aspx">Residency</asp:ListItem>
                <asp:ListItem Value="CourseLoad.aspx">Course
Load</asp:ListItem>
                <asp:ListItem Value="StudResp.aspx">Student
Responsibility</asp:ListItem>
                <asp:ListItem Value="Tuition.aspx">Tuition and
Fees</asp:ListItem>
            </asp:DropDownList>
        </p>
        <p>
            <asp:HyperLink ID="HLAdmHome" runat="server"
NavigateUrl="Admissions.aspx">Go to
            Admissions Home</asp:HyperLink>
        </p>
    </div>
    <div class="clear">
    </div>
</div>
</asp:Content>

```

```

<%@ Page Language="VB" MasterPageFile="~/MasterPage.master"
CodeFile="Residency.aspx.vb"
    Inherits="_Default" AutoEventWireup="true" Title="Residency" %>

<asp:Content ID="Content1" ContentPlaceHolderID="ContentPlaceHolder1"
runat="Server">
    <!--

Title Under Menu

-->
    <div id="pagetitle">
        Residency</div>
    <!--

CONTENT CONTAINER

-->
    <div id="content-container-two-column">
        <!--

CONTENT MAIN COLUMN

-->
        <div id="content-main-two-column">
            <p>
                Shawnee Community College's policy concerning residency
requirements complies with
                the regulations outlined in the Illinois Community College Board
regulations.</p>
            <p>
                All students shall be classified as in-district, in-state, or out-
of-state for the
                purpose of assessing tuition and fees. Please refer to the student
handbook for
                additional information regarding residency status.</p>
        </div>
        <!--

CONTENT SIDE COLUMN-->
        <div id="content-side-two-column">
            <h5>
                Learn More About Admissions...</h5>
            <p>
                <asp:DropDownList AutoPostBack="true" ID="DDLAdm" runat="server"
Font-Size="X-Small">
                    <asp:ListItem>Choose An Area</asp:ListItem>
                    <asp:ListItem Value="AdmFull.aspx">Full</asp:ListItem>
                    <asp:ListItem Value="AdmProv.aspx">Provisional</asp:ListItem>
                    <asp:ListItem Value="AdmHome.aspx">Home-Schooled</asp:ListItem>
                    <asp:ListItem Value="AdmInternational.aspx">International
Student</asp:ListItem>
                    <asp:ListItem Value="AdmEscrow.aspx">Escrow</asp:ListItem>
                    <asp:ListItem Value="AdmHonors.aspx">Advanced Honors
Program</asp:ListItem>
                    <asp:ListItem Value="AdmAccel.aspx">Accelerated College
Program</asp:ListItem>
                    <asp:ListItem Value="AdmCommEd.aspx">Community
Education</asp:ListItem>
                    <asp:ListItem Value="Exam.aspx">Entrance
Examinations</asp:ListItem>
                    <asp:ListItem Value="Reg.aspx">Registration and
Advisement</asp:ListItem>
                </p>
            </div>
        <!--

```

```

                <asp:ListItem Value="Residency.aspx">Residency</asp:ListItem>
                <asp:ListItem Value="CourseLoad.aspx">Course
Load</asp:ListItem>
                <asp:ListItem Value="StudResp.aspx">Student
Responsibility</asp:ListItem>
                <asp:ListItem Value="Tuition.aspx">Tuition and
Fees</asp:ListItem>
                </asp:DropDownList>
            </p>
            <p>
                <asp:HyperLink ID="HLAdmHome" runat="server"
NavigateUrl="Admissions.aspx">Go to
                Admissions Home</asp:HyperLink>
            </p>
        </div>
        <div class="clear">
        </div>
    </div>
</asp:Content>
```

```

<%@ Page Language="VB" MasterPageFile="~/MasterPage.master"
CodeFile="CourseLoad.aspx.vb"
    Inherits="_Default" AutoEventWireup="true" Title="Course Load" %>

<asp:Content ID="Content1" ContentPlaceHolderID="ContentPlaceHolder1"
runat="Server">
    <!--

Title Under Menu

-->
    <div id="pagetitle">
        Classification - Course Load</div>
    <!--

CONTENT CONTAINER

-->
    <div id="content-container-two-column">
        <!--

CONTENT MAIN COLUMN

-->
        <div id="content-main-two-column">
            <p>
                A freshman student at Shawnee Community College is one who has
                earned less than 30 semester hours of college credit. A sophomore student is one who
                has earned 30 or more semester hours of credit.</p>
            <p>
                A full-time student is one who carries 12 or more credit hours
                during the fall and spring semesters or six or more credit hours during the summer
                semester. A part-time student is one who carries less than 12 credit hours in a given
                semester.</p>
            <p>
                A full-time student may enroll for a maximum of 18 credit hours in
                day courses, evening courses, or a combination of these during the fall and
                spring semesters. To enroll in more than 18 credit hours, the following guidelines
                are to be followed:</p>
            <asp:BulletedList ID="BLLoad" runat="server" BulletStyle="Numbered">
                <asp:ListItem>1. Students with 30 or more credit hours earned at
                Shawnee Community College and with a grade point average
                of 3.20 or more may carry up to 21 credit hours.</asp:ListItem>
                <asp:ListItem>2. Students with 30 or more credit hours earned at
                Shawnee Community College with a grade point average
                less than 3.20 or students with less than 30 credit hours earned at Shawnee
                Community College with a grade point average of
                3.20 or more must secure an advisor signature to carry up to 21 credit
                hours.</asp:ListItem>
                <asp:ListItem>3. Students with less than 30 credit hours earned at
                Shawnee Community College and with less than a 3.00
                grade point average must secure the signature of the Vice President of
                Instructional Services to carry up to 21 credit hours.</asp:ListItem>
            </asp:BulletedList>
            <p>
                A full-time student during the summer semester must meet the
                requirements outlined
            </p>
        </div>
    </div>
</div>

```



```

        above to enroll for more than nine semester hours of credit.</p>
</div>
<!--
CONTENT SIDE COLUMN-->
<div id="content-side-two-column">
    <h5>
        Learn More About Admissions...</h5>
    <p>
        <asp:DropDownList AutoPostBack="true" ID="DDLAdm" runat="server"
Font-Size="X-Small">
            <asp:ListItem>Choose An Area</asp:ListItem>
            <asp:ListItem Value="AdmFull.aspx">Full</asp:ListItem>
            <asp:ListItem Value="AdmProv.aspx">Provisional</asp:ListItem>
            <asp:ListItem Value="AdmHome.aspx">Home-Schooled</asp:ListItem>
            <asp:ListItem Value="AdmInternational.aspx">International
Student</asp:ListItem>
            <asp:ListItem Value="AdmEscrow.aspx">Escrow</asp:ListItem>
            <asp:ListItem Value="AdmHonors.aspx">Advanced Honors
Program</asp:ListItem>
            <asp:ListItem Value="AdmAccel.aspx">Accelerated College
Program</asp:ListItem>
            <asp:ListItem Value="AdmCommEd.aspx">Community
Education</asp:ListItem>
            <asp:ListItem Value="Exam.aspx">Entrance
Examinations</asp:ListItem>
            <asp:ListItem Value="Reg.aspx">Registration and
Advisement</asp:ListItem>
            <asp:ListItem Value="Residency.aspx">Residency</asp:ListItem>
            <asp:ListItem Value="CourseLoad.aspx">Course
Load</asp:ListItem>
            <asp:ListItem Value="StudResp.aspx">Student
Responsibility</asp:ListItem>
            <asp:ListItem Value="Tuition.aspx">Tuition and
Fees</asp:ListItem>
        </asp:DropDownList>
    </p>
    <p>
        <asp:HyperLink ID="HLAdmHome" runat="server"
NavigateUrl="Admissions.aspx">Go to
        Admissions Home</asp:HyperLink>
    </p>
</div>
<div class="clear">
</div>
</div>
</asp:Content>

```

```

<%@ Page Language="VB" MasterPageFile="~/MasterPage.master"
CodeFile="StudResp.aspx.vb"
    Inherits="_Default" AutoEventWireup="true" Title="Student Responsibility" %>

<asp:Content ID="Content1" ContentPlaceHolderID="ContentPlaceHolder1"
runat="Server">
    <!--

Title Under Menu

-->
    <div id="pagetitle">
        Catalog Requirements - Student Responsibility</div>
    <!--

CONTENT CONTAINER

-->
    <div id="content-container-two-column">
        <!--

CONTENT MAIN COLUMN

-->
        <div id="content-main-two-column">
            <p>
                Each student is responsible for knowing and meeting graduation
requirements stated
                in the catalog current at the time of his or her initial enrollment
as a freshman.
                Transfer students must complete degree requirements in effect in
the catalog at
                the time of their initial enrollment at Shawnee Community College.
Re-admitted students
                are required to meet degree requirements of the catalog in effect
at the time of
                their initial enrollment unless they have interrupted their
enrollment for at least
                one calendar year. In this event, the catalog in effect at the time
of re-admission
                is used to determine degree requirements. No course may be
substituted to meet degree
                requirements except with the approval of the Vice President of
Instructional Services.
                To avoid any possible delay in graduation, students should obtain
written permission
                prior to scheduling a course which they believe may be substituted
for a required
                course.</p>
            </div>
        <!--

CONTENT SIDE COLUMN-->
        <div id="content-side-two-column">
            <h5>
                Learn More About Admissions...</h5>
            <p>
                <asp:DropDownList AutoPostBack="true" ID="DDLAdm" runat="server"
Font-Size="X-Small">
                    <asp:ListItem>Choose An Area</asp:ListItem>
                    <asp:ListItem Value="AdmFull.aspx">Full</asp:ListItem>
                    <asp:ListItem Value="AdmProv.aspx">Provisional</asp:ListItem>
                    <asp:ListItem Value="AdmHome.aspx">Home-Schooled</asp:ListItem>

```

```

        <asp:ListItem Value="AdmInternational.aspx">International
Student</asp:ListItem>
        <asp:ListItem Value="AdmEscrow.aspx">Escrow</asp:ListItem>
        <asp:ListItem Value="AdmHonors.aspx">Advanced Honors
Program</asp:ListItem>
        <asp:ListItem Value="AdmAccel.aspx">Accelerated College
Program</asp:ListItem>
        <asp:ListItem Value="AdmCommEd.aspx">Community
Education</asp:ListItem>
        <asp:ListItem Value="Exam.aspx">Entrance
Examinations</asp:ListItem>
        <asp:ListItem Value="Reg.aspx">Registration and
Advisement</asp:ListItem>
        <asp:ListItem Value="Residency.aspx">Residency</asp:ListItem>
        <asp:ListItem Value="CourseLoad.aspx">Course
Load</asp:ListItem>
        <asp:ListItem Value="StudResp.aspx">Student
Responsibility</asp:ListItem>
        <asp:ListItem Value="Tuition.aspx">Tuition and
Fees</asp:ListItem>
        </asp:DropDownList>
    </p>
    <p>
        <asp:HyperLink ID="HLAdmHome" runat="server"
NavigateUrl="Admissions.aspx">Go to
        Admissions Home</asp:HyperLink>
    </p>
</div>
<div class="clear">
</div>
</div>
</asp:Content>

```

```

<%@ Page Language="VB" MasterPageFile="~/MasterPage.master"
CodeFile="Tuition.aspx.vb"
    Inherits="_Default" AutoEventWireup="true" Title="Tuition and Fees" %>

<asp:Content ID="Content1" ContentPlaceHolderID="ContentPlaceHolder1"
runat="Server">
    <!--

Title Under Menu

-->
    <div id="pagetitle">
        Tuition and Fees</div>
    <!--

CONTENT CONTAINER

-->
    <div id="content-container-two-column">
        <!--

CONTENT MAIN COLUMN

-->
        <div id="content-main-two-column6">
            <p>
                Shawnee Community College is a public institution supported by both
district and
                state tax funds. Because of this, resident students enrolled at the
College can
                further their education without incurring large financial
obligations. Courses will
                be available to all residents of District 531 at a tuition and
service fee rate
                of $65.00 per credit hour for in-district and $100.20 per credit
hour for out-of-state/out-of-district.
                (Tuition and fees indicated in this catalog are subject to change
without prior
                notice by the Board of Trustees.) College policy prohibits the
enrollment of students
                having outstanding debts to the college.</p>
            <p>
                Other student fees include the following:</p>
            <p>
                <asp:Table ID="TblOtherFees" runat="server" Width="464px">
                    <asp:TableRow ID="RowLab" runat="server">
                        <asp:TableCell runat="server">Laboratory
Fee</asp:TableCell>
                        <asp:TableCell runat="server">Varies</asp:TableCell>
                    </asp:TableRow>
                    <asp:TableRow ID="RowTelecourse" runat="server">
                        <asp:TableCell ID="TableCell1" runat="server">Telecourse
Fee</asp:TableCell>
                        <asp:TableCell ID="TableCell2"
runat="server">$22.00</asp:TableCell>
                    </asp:TableRow>
                    <asp:TableRow ID="RowIndStudy" runat="server">
                        <asp:TableCell ID="TableCell4" runat="server">Independent
Study Fee</asp:TableCell>
                        <asp:TableCell ID="TableCell5" runat="server">$40.00 per
credit hour</asp:TableCell>
                    </asp:TableRow>
                </asp:Table>
            </p>
        </div>
    </div>

```

```

    </p>
    <p>
        Students wishing to enroll in independent study or repeat
ineligible courses should
        contact the bursar for information about tuition and fee
charges.</p>
    <h3>
        Laboratory Fees</h3>
    <p>
        Special laboratory fees may be assessed when enrolling for certain
courses. Contact
        the Bursar's Office for additional information. Lab fees are
subject to change.</p>
    <h3>
        Southern Illinois Collegiate Common Market Allied Health Program
Fees</h3>
    <p style="text-decoration: underline">
        Health Information Technology Program</p>
    <p>
        <asp:Table ID="TblFees1" runat="server" Width="528px">
            <asp:TableRow ID="TableRow1" runat="server">
                <asp:TableCell ID="TableCell3" runat="server" Font-
Underline="true">Course</asp:TableCell>
                <asp:TableCell ID="TableCell6" runat="server" Font-
Underline="true">Charge</asp:TableCell>
            </asp:TableRow>
            <asp:TableRow ID="TableRow2" runat="server">
                <asp:TableCell ID="TableCell7" runat="server">Clinical
Practicum I</asp:TableCell>
                <asp:TableCell ID="TableCell8"
runat="server">$20</asp:TableCell>
            </asp:TableRow>
            <asp:TableRow ID="TableRow3" runat="server">
                <asp:TableCell ID="TableCell9" runat="server">Clinical
Practicum II</asp:TableCell>
                <asp:TableCell ID="TableCell10"
runat="server">$20</asp:TableCell>
            </asp:TableRow>
            <asp:TableRow ID="TableRow4" runat="server">
                <asp:TableCell ID="TableCell11"
runat="server">Coding</asp:TableCell>
                <asp:TableCell ID="TableCell12"
runat="server">$20</asp:TableCell>
            </asp:TableRow>
            <asp:TableRow ID="TableRow5" runat="server">
                <asp:TableCell ID="TableCell13" runat="server">CPT
Coding</asp:TableCell>
                <asp:TableCell ID="TableCell14"
runat="server">$20</asp:TableCell>
            </asp:TableRow>
            <asp:TableRow ID="TableRow6" runat="server">
                <asp:TableCell ID="TableCell15" runat="server">Fundamentals
of Medical Science</asp:TableCell>
                <asp:TableCell ID="TableCell16"
runat="server">$20</asp:TableCell>
            </asp:TableRow>
            <asp:TableRow ID="TableRow7" runat="server">
                <asp:TableCell ID="TableCell17" runat="server">Health Data
and Statistics</asp:TableCell>
                <asp:TableCell ID="TableCell18"
runat="server">$20</asp:TableCell>
            </asp:TableRow>
            <asp:TableRow ID="TableRow8" runat="server">

```

```

        <asp:TableCell ID="TableCell19" runat="server">Health
Information in Non-Traditional Setting</asp:TableCell>
        <asp:TableCell ID="TableCell20"
runat="server">$20</asp:TableCell>
    </asp:TableRow>
    <asp:TableRow ID="TableRow9" runat="server">
        <asp:TableCell ID="TableCell21" runat="server">Health
Records Systems Lab</asp:TableCell>
        <asp:TableCell ID="TableCell22"
runat="server">$20</asp:TableCell>
    </asp:TableRow>
    <asp:TableRow ID="TableRow10" runat="server">
        <asp:TableCell ID="TableCell23" runat="server">Health
Records Systems</asp:TableCell>
        <asp:TableCell ID="TableCell24"
runat="server">$20</asp:TableCell>
    </asp:TableRow>
    <asp:TableRow ID="TableRow11" runat="server">
        <asp:TableCell ID="TableCell25" runat="server">Intro to
Health Information-Campus Insurance Charge+</asp:TableCell>
        <asp:TableCell ID="TableCell26"
runat="server">$20</asp:TableCell>
    </asp:TableRow>
    <asp:TableRow ID="TableRow12" runat="server">
        <asp:TableCell ID="TableCell27" runat="server">Management
in Health Care</asp:TableCell>
        <asp:TableCell ID="TableCell28"
runat="server">$20</asp:TableCell>
    </asp:TableRow>
    <asp:TableRow ID="TableRow13" runat="server">
        <asp:TableCell ID="TableCell29" runat="server">Medico Legal
Aspects</asp:TableCell>
        <asp:TableCell ID="TableCell30"
runat="server">$20</asp:TableCell>
    </asp:TableRow>
    <asp:TableRow ID="TableRow14" runat="server">
        <asp:TableCell ID="TableCell31" runat="server">Quality
Management</asp:TableCell>
        <asp:TableCell ID="TableCell32"
runat="server">$20</asp:TableCell>
    </asp:TableRow>
    <asp:TableRow ID="TableRow15" runat="server">
        <asp:TableCell ID="TableCell33" runat="server"
HorizontalAlign="Center">Total Charges - Campus Insurance Charge+</asp:TableCell>
        <asp:TableCell ID="TableCell34"
runat="server">$260</asp:TableCell>
    </asp:TableRow>
</asp:Table>
</p>
<p style="text-decoration: underline">
    Medical Laboratory Technology Program</p>
<p>
    <asp:Table ID="TblFees2" runat="server" Width="528px">
        <asp:TableRow ID="TableRow16" runat="server">
            <asp:TableCell ID="TableCell35" runat="server" Font-
Underline="true">Course</asp:TableCell>
            <asp:TableCell ID="TableCell36" runat="server" Font-
Underline="true">Charge</asp:TableCell>
        </asp:TableRow>
        <asp:TableRow ID="TableRow17" runat="server">
            <asp:TableCell ID="TableCell37" runat="server">Applied
Clinical Microbiology</asp:TableCell>

```

```

        <asp:TableCell ID="TableCell138"
runat="server">$150</asp:TableCell>
    </asp:TableRow>
    <asp:TableRow ID="TableRow18" runat="server">
        <asp:TableCell ID="TableCell139" runat="server">Clinical
Chemistry</asp:TableCell>
        <asp:TableCell ID="TableCell140"
runat="server">$150</asp:TableCell>
    </asp:TableRow>
    <asp:TableRow ID="TableRow19" runat="server">
        <asp:TableCell ID="TableCell141" runat="server">Clinical
Microscopy</asp:TableCell>
        <asp:TableCell ID="TableCell142"
runat="server">$150</asp:TableCell>
    </asp:TableRow>
    <asp:TableRow ID="TableRow20" runat="server">
        <asp:TableCell ID="TableCell143" runat="server">Clinical
Rotation I</asp:TableCell>
        <asp:TableCell ID="TableCell144"
runat="server">$150</asp:TableCell>
    </asp:TableRow>
    <asp:TableRow ID="TableRow21" runat="server">
        <asp:TableCell ID="TableCell145" runat="server">Clinical
Rotation II</asp:TableCell>
        <asp:TableCell ID="TableCell146"
runat="server">$150</asp:TableCell>
    </asp:TableRow>
    <asp:TableRow ID="TableRow22" runat="server">
        <asp:TableCell ID="TableCell147"
runat="server">Coagulation</asp:TableCell>
        <asp:TableCell ID="TableCell148"
runat="server">$150</asp:TableCell>
    </asp:TableRow>
    <asp:TableRow ID="TableRow23" runat="server">
        <asp:TableCell ID="TableCell149"
runat="server">Hematology</asp:TableCell>
        <asp:TableCell ID="TableCell150"
runat="server">$150</asp:TableCell>
    </asp:TableRow>
    <asp:TableRow ID="TableRow24" runat="server">
        <asp:TableCell ID="TableCell151"
runat="server">Immunohematology</asp:TableCell>
        <asp:TableCell ID="TableCell152"
runat="server">$150</asp:TableCell>
    </asp:TableRow>
    <asp:TableRow ID="TableRow25" runat="server">
        <asp:TableCell ID="TableCell153" runat="server">Intro to
Clinical Lab-Campus Insurance Charge+</asp:TableCell>
        <asp:TableCell ID="TableCell154"
runat="server">$150</asp:TableCell>
    </asp:TableRow>
    <asp:TableRow ID="TableRow26" runat="server">
        <asp:TableCell ID="TableCell155"
runat="server">Serology</asp:TableCell>
        <asp:TableCell ID="TableCell156"
runat="server">$150</asp:TableCell>
    </asp:TableRow>
    <asp:TableRow ID="TableRow30" runat="server">
        <asp:TableCell ID="TableCell163" runat="server"
HorizontalAlign="Center">Total Charges - Campus Insurance Charge+</asp:TableCell>
        <asp:TableCell ID="TableCell164"
runat="server">$1500</asp:TableCell>
    </asp:TableRow>

```

```

        </asp:Table>
    </p>
    <p style="text-decoration: underline">
        Occupational Therapy Assistant Program</p>
    <p>
        <asp:Table ID="TblFees3" runat="server" Width="528px">
            <asp:TableRow ID="TableRow27" runat="server">
                <asp:TableCell ID="TableCell157" runat="server" Font-
Underline="true">Course</asp:TableCell>
                <asp:TableCell ID="TableCell158" runat="server" Font-
Underline="true">Charge</asp:TableCell>
            </asp:TableRow>
            <asp:TableRow ID="TableRow28" runat="server">
                <asp:TableCell ID="TableCell159" runat="server">Activities
of Daily Living</asp:TableCell>
                <asp:TableCell ID="TableCell160"
runat="server">$150</asp:TableCell>
            </asp:TableRow>
            <asp:TableRow ID="TableRow29" runat="server">
                <asp:TableCell ID="TableCell161" runat="server">Aging and
Impact on Occupation Performance</asp:TableCell>
                <asp:TableCell ID="TableCell162"
runat="server">$150</asp:TableCell>
            </asp:TableRow>
            <asp:TableRow ID="TableRow31" runat="server">
                <asp:TableCell ID="TableCell165" runat="server">Clinical
Observation</asp:TableCell>
                <asp:TableCell ID="TableCell166"
runat="server">$150</asp:TableCell>
            </asp:TableRow>
            <asp:TableRow ID="TableRow32" runat="server">
                <asp:TableCell ID="TableCell167" runat="server">Clinical
Rotation I</asp:TableCell>
                <asp:TableCell ID="TableCell168"
runat="server">$150</asp:TableCell>
            </asp:TableRow>
            <asp:TableRow ID="TableRow33" runat="server">
                <asp:TableCell ID="TableCell169" runat="server">Clinical
Rotation II</asp:TableCell>
                <asp:TableCell ID="TableCell170"
runat="server">$150</asp:TableCell>
            </asp:TableRow>
            <asp:TableRow ID="TableRow34" runat="server">
                <asp:TableCell ID="TableCell171" runat="server">Disease and
Impact on Occupation</asp:TableCell>
                <asp:TableCell ID="TableCell172"
runat="server">$150</asp:TableCell>
            </asp:TableRow>
            <asp:TableRow ID="TableRow35" runat="server">
                <asp:TableCell ID="TableCell173" runat="server">Fieldwork
Experience I</asp:TableCell>
                <asp:TableCell ID="TableCell174"
runat="server">$150</asp:TableCell>
            </asp:TableRow>
            <asp:TableRow ID="TableRow36" runat="server">
                <asp:TableCell ID="TableCell175" runat="server">Fieldwork
Experience II</asp:TableCell>
                <asp:TableCell ID="TableCell176"
runat="server">$150</asp:TableCell>
            </asp:TableRow>
            <asp:TableRow ID="TableRow37" runat="server">
                <asp:TableCell ID="TableCell177" runat="server">Intro to
Occupational Therapy-Campus Insurance Charge+</asp:TableCell>
        </asp:Table>
    </p>

```



```

        <asp:TableCell ID="TableCell78"
runat="server">$150</asp:TableCell>
    </asp:TableRow>
    <asp:TableRow ID="TableRow38" runat="server">
        <asp:TableCell ID="TableCell79" runat="server">Occupational
Development</asp:TableCell>
        <asp:TableCell ID="TableCell80"
runat="server">$150</asp:TableCell>
    </asp:TableRow>
    <asp:TableRow ID="TableRow39" runat="server">
        <asp:TableCell ID="TableCell81" runat="server">Occupational
Therapeutic Media</asp:TableCell>
        <asp:TableCell ID="TableCell82"
runat="server">$150</asp:TableCell>
    </asp:TableRow>
    <asp:TableRow ID="TableRow40" runat="server">
        <asp:TableCell ID="TableCell83" runat="server">Occupational
Therapy Group Process</asp:TableCell>
        <asp:TableCell ID="TableCell84"
runat="server">$150</asp:TableCell>
    </asp:TableRow>
    <asp:TableRow ID="TableRow41" runat="server">
        <asp:TableCell ID="TableCell85" runat="server">OT
Administration</asp:TableCell>
        <asp:TableCell ID="TableCell86"
runat="server">$150</asp:TableCell>
    </asp:TableRow>
    <asp:TableRow ID="TableRow43" runat="server">
        <asp:TableCell ID="TableCell89" runat="server">OT in
Pediatrics</asp:TableCell>
        <asp:TableCell ID="TableCell90"
runat="server">$150</asp:TableCell>
    </asp:TableRow>
    <asp:TableRow ID="TableRow44" runat="server">
        <asp:TableCell ID="TableCell91" runat="server">OT in
Physical Disabilities</asp:TableCell>
        <asp:TableCell ID="TableCell92"
runat="server">$150</asp:TableCell>
    </asp:TableRow>
    <asp:TableRow ID="TableRow45" runat="server">
        <asp:TableCell ID="TableCell93" runat="server">OT Theory
I</asp:TableCell>
        <asp:TableCell ID="TableCell10T94"
runat="server">$150</asp:TableCell>
    </asp:TableRow>
    <asp:TableRow ID="TableRow46" runat="server">
        <asp:TableCell ID="TableCell95" runat="server">OT Theory
II</asp:TableCell>
        <asp:TableCell ID="TableCell96"
runat="server">$150</asp:TableCell>
    </asp:TableRow>
    <asp:TableRow ID="TableRow47" runat="server">
        <asp:TableCell ID="TableCell97" runat="server">Psychosocial
Therapy and Practice</asp:TableCell>
        <asp:TableCell ID="TableCell98"
runat="server">$150</asp:TableCell>
    </asp:TableRow>
    <asp:TableRow ID="TableRow48" runat="server">
        <asp:TableCell ID="TableCell10T99" runat="server"
HorizontalAlign="Center">Total Charges-Campus Insurance Charge+</asp:TableCell>
        <asp:TableCell ID="TableCell10T100"
runat="server">$2800</asp:TableCell>
    </asp:TableRow>

```

```

        </asp:Table>
    </p>
    <p style="text-decoration: underline">
        Surgical Technology Program</p>
    <p>
        <asp:Table ID="TblFees4" runat="server" Width="528px">
            <asp:TableRow ID="TableRowST48" runat="server">
                <asp:TableCell ID="TableCell99" runat="server" Font-
Underline="true">Course</asp:TableCell>
                <asp:TableCell ID="TableCell100" runat="server" Font-
Underline="true">Charge</asp:TableCell>
            </asp:TableRow>
            <asp:TableRow ID="TableRow49" runat="server">
                <asp:TableCell ID="TableCell101" runat="server">Clinical
Rotation in Surgical Technology I</asp:TableCell>
                <asp:TableCell ID="TableCell102"
runat="server">$20</asp:TableCell>
            </asp:TableRow>
            <asp:TableRow ID="TableRow50" runat="server">
                <asp:TableCell ID="TableCell103" runat="server">Clinical
Rotation in Surgical Technology II</asp:TableCell>
                <asp:TableCell ID="TableCell104"
runat="server">$20</asp:TableCell>
            </asp:TableRow>
            <asp:TableRow ID="TableRow51" runat="server">
                <asp:TableCell ID="TableCell105"
runat="server">Introduction to Surgical Technology</asp:TableCell>
                <asp:TableCell ID="TableCell106"
runat="server">$20</asp:TableCell>
            </asp:TableRow>
            <asp:TableRow ID="TableRow52" runat="server">
                <asp:TableCell ID="TableCell107"
runat="server">Pharmacology for Health Professions</asp:TableCell>
                <asp:TableCell ID="TableCell108"
runat="server">$20</asp:TableCell>
            </asp:TableRow>
            <asp:TableRow ID="TableRow53" runat="server">
                <asp:TableCell ID="TableCell109" runat="server">Principles
and Practices of Surgical Technology</asp:TableCell>
                <asp:TableCell ID="TableCell110"
runat="server">$20</asp:TableCell>
            </asp:TableRow>
            <asp:TableRow ID="TableRow54" runat="server">
                <asp:TableCell ID="TableCell111" runat="server">Surgical
Procedures I</asp:TableCell>
                <asp:TableCell ID="TableCell112"
runat="server">$20</asp:TableCell>
            </asp:TableRow>
            <asp:TableRow ID="TableRow55" runat="server">
                <asp:TableCell ID="TableCell113" runat="server">Surgical
Procedures II</asp:TableCell>
                <asp:TableCell ID="TableCell114"
runat="server">$20</asp:TableCell>
            </asp:TableRow>
            <asp:TableRow ID="TableRow59" runat="server">
                <asp:TableCell ID="TableCell121" runat="server"
HorizontalAlign="Center">Total Charges - Campus Insurance Charge+</asp:TableCell>
                <asp:TableCell ID="TableCell122"
runat="server">$140</asp:TableCell>
            </asp:TableRow>
        </asp:Table>
    </p>
    <p style="text-decoration: underline">

```

```

    Veterinary Technology</p>
    <p>
      <asp:Table ID="TblFees5" runat="server" Width="528px">
        <asp:TableRow ID="TableRow56" runat="server">
          <asp:TableCell ID="TableCell115" runat="server" Font-
Underline="true">Course</asp:TableCell>
          <asp:TableCell ID="TableCell116" runat="server" Font-
Underline="true">Charge</asp:TableCell>
        </asp:TableRow>
        <asp:TableRow ID="TableRow57" runat="server">
          <asp:TableCell ID="TableCell117" runat="server">Animal
Clinical Lab I</asp:TableCell>
          <asp:TableCell ID="TableCell118"
runat="server">$200</asp:TableCell>
        </asp:TableRow>
        <asp:TableRow ID="TableRow58" runat="server">
          <asp:TableCell ID="TableCell119" runat="server">Animal
Clinical Lab II</asp:TableCell>
          <asp:TableCell ID="TableCell120"
runat="server">$200</asp:TableCell>
        </asp:TableRow>
        <asp:TableRow ID="TableRow60" runat="server">
          <asp:TableCell ID="TableCell123" runat="server">Animal
Clinical Rotation I</asp:TableCell>
          <asp:TableCell ID="TableCell124"
runat="server">$200</asp:TableCell>
        </asp:TableRow>
        <asp:TableRow ID="TableRow61" runat="server">
          <asp:TableCell ID="TableCell125" runat="server">Animal
Clinical Rotation II</asp:TableCell>
          <asp:TableCell ID="TableCell126"
runat="server">$200</asp:TableCell>
        </asp:TableRow>
        <asp:TableRow ID="TableRow62" runat="server">
          <asp:TableCell ID="TableCell127" runat="server">Animal
Diseases</asp:TableCell>
          <asp:TableCell ID="TableCell128"
runat="server">$200</asp:TableCell>
        </asp:TableRow>
        <asp:TableRow ID="TableRow63" runat="server">
          <asp:TableCell ID="TableCell129" runat="server">Animal
Management</asp:TableCell>
          <asp:TableCell ID="TableCell130"
runat="server">$200</asp:TableCell>
        </asp:TableRow>
        <asp:TableRow ID="TableRow64" runat="server">
          <asp:TableCell ID="TableCell131" runat="server">Animal
Pharmacology I</asp:TableCell>
          <asp:TableCell ID="TableCell132"
runat="server">$200</asp:TableCell>
        </asp:TableRow>
        <asp:TableRow ID="TableRow65" runat="server">
          <asp:TableCell ID="TableCell133" runat="server">Animal
Pharmacology II</asp:TableCell>
          <asp:TableCell ID="TableCell134"
runat="server">$200</asp:TableCell>
        </asp:TableRow>
        <asp:TableRow ID="TableRow66" runat="server">
          <asp:TableCell ID="TableCell135" runat="server">Animal
Radiography</asp:TableCell>
          <asp:TableCell ID="TableCell136"
runat="server">$200</asp:TableCell>
        </asp:TableRow>
      </asp:Table>
    </p>

```

```

        <asp:TableRow ID="TableRow67" runat="server">
            <asp:TableCell ID="TableCell1137" runat="server">Animal
Surgery Technology I</asp:TableCell>
            <asp:TableCell ID="TableCell1138"
runat="server">$200</asp:TableCell>
        </asp:TableRow>
        <asp:TableRow ID="TableRow68" runat="server">
            <asp:TableCell ID="TableCell1139" runat="server">Animal
Surgery Technology II</asp:TableCell>
            <asp:TableCell ID="TableCell1140"
runat="server">$200</asp:TableCell>
        </asp:TableRow>
        <asp:TableRow ID="TableRow69" runat="server">
            <asp:TableCell ID="TableCell1141" runat="server">Large
Animal Nursing</asp:TableCell>
            <asp:TableCell ID="TableCell1142"
runat="server">$200</asp:TableCell>
        </asp:TableRow>
        <asp:TableRow ID="TableRow70" runat="server">
            <asp:TableCell ID="TableCell1143" runat="server">Small
Animal Nursing I</asp:TableCell>
            <asp:TableCell ID="TableCell1144"
runat="server">$200</asp:TableCell>
        </asp:TableRow>
        <asp:TableRow ID="TableRow71" runat="server">
            <asp:TableCell ID="TableCell1145" runat="server">Small
Animal Nursing II</asp:TableCell>
            <asp:TableCell ID="TableCell1146"
runat="server">$200</asp:TableCell>
        </asp:TableRow>
        <asp:TableRow ID="TableRow72" runat="server">
            <asp:TableCell ID="TableCell1147" runat="server">Veterinary
Practice Management</asp:TableCell>
            <asp:TableCell ID="TableCell1148"
runat="server">$200</asp:TableCell>
        </asp:TableRow>
        <asp:TableRow ID="TableRow73" runat="server">
            <asp:TableCell ID="TableCell1149" runat="server">Zoological
Animal Nursing</asp:TableCell>
            <asp:TableCell ID="TableCell1194"
runat="server">$200</asp:TableCell>
        </asp:TableRow>
        <asp:TableRow ID="TableRow42" runat="server">
            <asp:TableCell ID="TableCell187" runat="server"
HorizontalAlign="Center">Total Charges-Campus Insurance Charge+</asp:TableCell>
            <asp:TableCell ID="TableCell188"
runat="server">$3200</asp:TableCell>
        </asp:TableRow>
    </asp:Table>

```

</p>

<p>

Payment</p>

<p>

Payment may be made in person at the bursar's office in the Building H Administration, mailed to Shawnee Community College, Bursar's Office, 8364 Shawnee College Road, Ullin, IL 62992, online using the FACTS tuition management system, or by phone.</p>

<p>

Checks or money orders should be made payable to Shawnee Community College and should

include the student's social security number or SCC ID# on the check or money order.

Visa, Discover, Mastercard, American Express, and debit card payments are accepted.</p>

<p>

If a student stops attending a class without officially withdrawing, the student is responsible for paying all tuition and fees for the course.</p>

<p>

Refund Policy</p>

<p>

The following schedule and conditions govern the refund of tuition and fees:</p>

<p>

<asp:BulletedList ID="BLRefund" runat="server" BulletStyle="Numbered">

<asp:ListItem>1. Tuition and fee refunds will be issued to eligible students based upon the official date of withdrawal. The date that a formal request for withdrawal is received by the counselor determines the official date of withdrawal except in cases of tenth day drops initiated by the college. A 100% refund of tuition and refundable fees will be made if official withdrawal from all full-term courses occurs before or during the first calendar week of the regular semester.</asp:ListItem>

<asp:ListItem>2. An 80% refund of tuition and fees will be made if official withdrawal from all full-term courses occurs during the second and third calendar weeks of a regular semester.</asp:ListItem>

<asp:ListItem>3. A 70% refund of tuition and fees will be made if official withdrawal from all full-term courses occurs during the fourth and fifth calendar weeks of a regular semester.</asp:ListItem>

<asp:ListItem>4. A 60% refund of tuition and fees will be made if official withdrawal from all full-term courses occurs during the sixth week of a regular semester.</asp:ListItem>

<asp:ListItem>5. A 50% refund of tuition and fees will be made if official withdrawal from all full-term courses occurs during the seventh and eighth weeks of a regular semester.</asp:ListItem>

<asp:ListItem>6. A 40% refund of tuition and fees will be made if official withdrawal from all full-term courses occurs during the ninth and tenth weeks of a regular semester, up until the official, final withdrawal date.</asp:ListItem>

<asp:ListItem>7. For fall and spring semesters that are condensed into a twelve week time period, the following refunds will apply: 100% before or during the first calendar week of the semester; 80% second week; 70% third week; 60% fourth week; 50% fifth and sixth weeks; 40% seventh week to the official withdrawal date.</asp:ListItem>

<asp:ListItem>8. For summer semester, the following refunds will apply: 100% before or during the first calendar week of the semester; 70% second week; 60% third week; 50% fourth week; 40% fifth week to the official withdrawal date.</asp:ListItem>

<asp:ListItem>9. No refund of tuition and fees for official withdrawal from full-term courses will be made after the final withdrawal date in any semester.</asp:ListItem>

<asp:ListItem>10. Refund of all tuition and fees will be made if the college cancels a course.</asp:ListItem>

<asp:ListItem>11. If a student has a monetary obligation to the college, the refund will be withheld.</asp:ListItem>

<asp:ListItem>12. Dropping a full-term course and concurrently adding a full-term course of equal credit during the first two weeks of classes is permitted without charge of additional tuition. Thereafter, tuition and fees will be assessed for adding a course.</asp:ListItem>

```

        <asp:ListItem>13. No refund will be granted when a student is
dismissed or suspended from the college for disciplinary reasons.</asp:ListItem>
        <asp:ListItem>14. Refunds will be made, based upon these
policies, within 30 days from the date of complete withdrawal.</asp:ListItem>
        <asp:ListItem>15. Appeals for exceptions to the published
policy may be made in writing to the Business Office. The
        decision on the appeal will be final.</asp:ListItem>
    </asp:BulletedList>
</p>
<p>
    Note: The refund policy is subject to change without notice by the
Board of Trustees.</p>
<p>
    Refunds made to students for whom federal student financial aid
funds have been
    disbursed to the student's account must be refunded in the
following order of priority:</p>
<p>
    <asp:BulletedList ID="BLRefund2" runat="server"
BulletStyle="Numbered">
        <asp:ListItem>1. Federal Pell Grant</asp:ListItem>
        <asp:ListItem>2. Federal Supplemental Educational Opportunity
Grant (SEOG)</asp:ListItem>
        <asp:ListItem>3. Other Title IV programs</asp:ListItem>
        <asp:ListItem>4. Other federal, state, private or institutional
sources</asp:ListItem>
        <asp:ListItem>5. The student</asp:ListItem>
    </asp:BulletedList>
</p>
<p>
    <b>Tuition Waivers</b></p>
<p>
    Tuition waivers shall be given to disabled veterans and persons 60
years of age
    and older.</p>
<p>
    Those individuals who are allowed tuition waivers shall be required
to pay any appropriate
    fees. Tuition is defined as money which is collected for the
general support of
    the College's instructional operation; fees are defined as money
which is collected
    by the College that is designated for specific professional
services received. Community
    education courses have some tuition charges, but appropriate fees
are charged</p>
</div>
<!--
CONTENT SIDE COLUMN-->
<div id="content-side-two-column">
    <h5>
        Learn More About Admissions...</h5>
    <p>
        <asp:DropDownList AutoPostBack="true" ID="DDLAdm" runat="server"
Font-Size="X-Small">
            <asp:ListItem>Choose An Area</asp:ListItem>
            <asp:ListItem Value="AdmFull.aspx">Full</asp:ListItem>
            <asp:ListItem Value="AdmProv.aspx">Provisional</asp:ListItem>
            <asp:ListItem Value="AdmHome.aspx">Home-Schooled</asp:ListItem>
            <asp:ListItem Value="AdmInternational.aspx">International
Student</asp:ListItem>
            <asp:ListItem Value="AdmEscrow.aspx">Escrow</asp:ListItem>

```

```

        <asp:ListItem Value="AdmHonors.aspx">Advanced Honors
Program</asp:ListItem>
        <asp:ListItem Value="AdmAccel.aspx">Accelerated College
Program</asp:ListItem>
        <asp:ListItem Value="AdmCommEd.aspx">Community
Education</asp:ListItem>
        <asp:ListItem Value="Exam.aspx">Entrance
Examinations</asp:ListItem>
        <asp:ListItem Value="Reg.aspx">Registration and
Advisement</asp:ListItem>
        <asp:ListItem Value="Residency.aspx">Residency</asp:ListItem>
        <asp:ListItem Value="CourseLoad.aspx">Course
Load</asp:ListItem>
        <asp:ListItem Value="StudResp.aspx">Student
Responsibility</asp:ListItem>
        <asp:ListItem Value="Tuition.aspx">Tuition and
Fees</asp:ListItem>
    </asp:DropDownList>
</p>
<p>
    <asp:HyperLink ID="HLAdmHome" runat="server"
NavigateUrl="Admissions.aspx">Go to
    Admissions Home</asp:HyperLink>
</p>
</div>
<div class="clear">
</div>
</div>
</asp:Content>

```

SECTION IV – COURSES

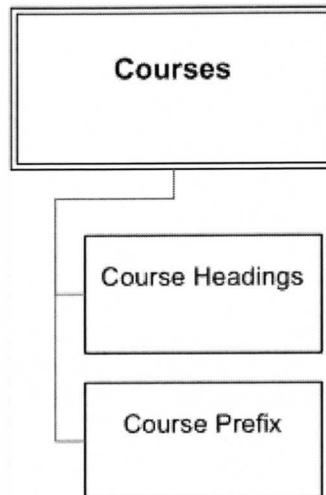

Figure 18: Courses Content.

Table 4: SQL Queries Utilized to Pull Course Data.

SQL Queries	
<i>Query</i>	<i>Reason</i>
<pre>SELECT DISTINCT Prefix FROM OPENQUERY(CATDATA, 'SELECT * FROM [Sheet1\$]') ORDER BY Prefix</pre>	Course Page Dropdown List to pull course prefixes.
<pre>SELECT Prefix, Number, Title, CreditHrs, Description FROM OPENQUERY(CATDATA, 'SELECT * FROM [Sheet1\$]') WHERE (Prefix = @Prefix) ORDER BY Prefix, Number</pre>	Course Page GridView to pull matching course information for prefix chosen from Dropdown List.

```

<%@ Page Language="VB" MasterPageFile="~/MasterPage.master" AutoEventWireup="true"
    Title="SCC Courses" %>

<asp:Content ID="Content1" ContentPlaceHolderID="ContentPlaceHolder1"
runat="Server">
    <!--

Title Under Menu

-->
    <div id="pagetitle">
        Courses</div>
    <div id="content-container-two-column">
        <!--

CONTENT SIDE 1 COLUMN

-->
        <div id="content-main-two-column2">
            <p>
                <b>Choose an Area of Study:</b></p>
            <br />
            <asp:DropDownList ID="ddlPrefix" runat="server"
DataSourceID="SqlDataSource1" AutoPostBack="True"
                DataTextField="Prefix" DataValueField="Prefix">
            </asp:DropDownList>
            <br />
            <br />
            <asp:SqlDataSource ID="SqlDataSource1" runat="server"
ConnectionString="<%$ ConnectionStrings:CatalogConnectionString%"
                SelectCommand="SELECT DISTINCT Prefix FROM
OPENQUERY(CATDATA,'SELECT * FROM [Sheet1$]')ORDER BY Prefix">
            </asp:SqlDataSource>
            <table>
                <tr>
                    <td align="center">
                        <asp:GridView runat="server" ID="gvCourse" CellPadding="0"
DataSourceID="SqlDataSource2"
                            DataKeyNames="Prefix" AutoGenerateColumns="False" Font-
Names="Arial" Width="547px"
                                AllowPaging="True" PageSize="5">
                                    <FooterStyle BackColor="#D59F0F" Font-Bold="True"
ForeColor="White" />
                                    <RowStyle BackColor="#FFFBD6" ForeColor="#333333" />
                                    <PagerStyle BackColor="#D59F0F" ForeColor="#333333"
HorizontalAlign="Center" />
                                    <SelectedRowStyle BackColor="#D59F0F" Font-Bold="True"
ForeColor="Navy" />
                                    <HeaderStyle BackColor="#820024" Font-Bold="True"
ForeColor="White" />
                                    <AlternatingRowStyle BackColor="White" />
                                    <HeaderStyle BackColor="#820024" Font-Bold="True"
ForeColor="White" />
                                <Columns>
                                    <asp:BoundField DataField="Prefix"
HeaderText="Prefix" ReadOnly="true">
                                        <ItemStyle Font-Bold="True"
HorizontalAlign="Left" VerticalAlign="Top" />
                                    </asp:BoundField>
                                    <asp:BoundField DataField="Number"
HeaderText="Number" ReadOnly="true">
                                        <ItemStyle Font-Bold="True"
HorizontalAlign="Left" VerticalAlign="Top" />

```

```

        </asp:BoundField>
        <asp:BoundField DataField="Title"
HeaderText="Title" ReadOnly="true">
            <ItemStyle Font-Italic="True"
HorizontalAlign="Left" VerticalAlign="Top" />
        </asp:BoundField>
        <asp:BoundField DataField="CreditHrs"
HeaderText="Credit Hrs" ReadOnly="true">
            <ItemStyle HorizontalAlign="Center"
VerticalAlign="Top" />
        </asp:BoundField>
        <asp:BoundField DataField="Description"
HeaderText="Description" ReadOnly="true">
            <ItemStyle HorizontalAlign="Left"
VerticalAlign="Top" />
        </asp:BoundField>
    </Columns>
</asp:GridView>
    <asp:SqlDataSource ID="SqlDataSource2" runat="server"
ConnectionString="<%$ ConnectionStrings:CatalogConnectionString %>"
SelectCommand="SELECT Prefix, Number, Title, CreditHrs,
Description FROM OPENQUERY(CATDATA, 'SELECT * FROM [Sheet1$]')
WHERE (Prefix = @Prefix)
ORDER BY Prefix, Number"
ProviderName="System.Data.SqlClient">
    <SelectParameters>
        <asp:ControlParameter ControlID="ddlPrefix"
Name="Prefix" PropertyName="SelectedValue" />
    </SelectParameters>
</asp:SqlDataSource>
</td>
</tr>
</table>
</div>
<!-- END MAIN COLUMN -->
<!--

CONTENT SIDE COLUMN

-->
    <div id="content-side-two-column">
        <p>
            <asp:HyperLink ID="HLCourseHd" runat="server"
NavigateUrl="CourseHd.aspx">Click Here to
            Learn More About Course Headings</asp:HyperLink>
        </p>
        <br />
        <br />
        <h3>
            OR...</h3>
        <br />
        <br />
        <p>
            <asp:HyperLink ID="HLPrefix" runat="server"
NavigateUrl="Prefix.aspx">Click Here to
            Learn More About Course Prefixes</asp:HyperLink></p>
        <br />
    </div>
    <div class="clear">
    </div>
</div>
</asp:Content>

```

```

<%@ Page Language="VB" MasterPageFile="~/MasterPage.master" AutoEventWireup="true"
  Title="Course Headings" %>

<asp:Content ID="Content1" ContentPlaceHolderID="ContentPlaceHolder1"
runat="Server">
  <!--

Title Under Menu

-->
  <div id="pagetitle">
    Course Headings</div>
  <div id="content-container-two-column">
    <!--

CONTENT SIDE 1 COLUMN

-->
    <div id="content-main-two-column">
      <h3>
        Semester Credits</h3>
      <p>
        Each course description reflects the number of semester credits
that will be earned
        upon successful completion of the course. In addition, the
description reflects
        the number of hours per week spent on lecture/lab activities.</p>
      <h3>
        Prerequisite(s)</h3>
      <p>
        In order to ensure that students are adequately prepared for
courses, some courses
        require completion of foundation courses or demonstrated skill
levels prior to enrollment.
        These prerequisite(s) requirements are listed at the end of each
course description
        if applicable.</p>
      <h3>
        IAI Code</h3>
      <p>
        Shawnee Community College is a participant in the Illinois
Articulation Initiative
        (IAI), a statewide agreement that allows transfer of the completed
Illinois General
        Education Core curriculum between participating institutions.
Completion of the
        General Education Core Curriculum at any participating college or
university in
        Illinois assures transferring students that lower-division general
education requirements
        for an associate or bachelor's degree have been satisfied. This
agreement is in
        effect for students entering an associate or baccalaureate degree-
granting institution
        as a first-time freshman in summer 1998 or thereafter.</p>
      <h3>
        Semester Credits</h3>
      <p>
        These courses will also transfer to most public four-year
institutions in the state
        of Illinois.</p>
      <p>
        <asp:Table ID="TblIAI" runat="server" Width="528px">

```

```

        <asp:TableRow ID="TableRow2" runat="server">
            <asp:TableCell ID="TableCell7" runat="server">IAI C -
Communications</asp:TableCell>
            <asp:TableCell ID="TableCell8" runat="server">IAI M -
Mathematics</asp:TableCell>
        </asp:TableRow>
        <asp:TableRow ID="TableRow3" runat="server">
            <asp:TableCell ID="TableCell9" runat="server">IAI F - Fine
Arts</asp:TableCell>
            <asp:TableCell ID="TableCell10" runat="server">IAI P -
Physical Science</asp:TableCell>
        </asp:TableRow>
        <asp:TableRow ID="TableRow4" runat="server">
            <asp:TableCell ID="TableCell11" runat="server">IAI H -
Humanities</asp:TableCell>
            <asp:TableCell ID="TableCell12" runat="server">IAI S -
Social Behavioral Sciences</asp:TableCell>
        </asp:TableRow>
        <asp:TableRow ID="TableRow5" runat="server">
            <asp:TableCell ID="TableCell13" runat="server">IAI L - Life
Science</asp:TableCell>
            <asp:TableCell ID="TableCell14"
runat="server"></asp:TableCell>
        </asp:TableRow>
    </asp:Table>
</p>
</div>
<!-- END MAIN COLUMN -->
<!--

CONTENT SIDE COLUMN

-->
    <div id="content-side-two-column">
        <p>
            <asp:HyperLink ID="HLCourseHome" runat="server"
NavigateUrl="Courses.aspx">Go to
            Course Home</asp:HyperLink>
        </p>
    </div>
    <div class="clear">
    </div>
</div>
</asp:Content>

```

```

<%@ Page Language="VB" MasterPageFile="~/MasterPage.master" AutoEventWireup="true"
    Title="Course Prefixes" %>

<asp:Content ID="Content1" ContentPlaceHolderID="ContentPlaceHolder1"
runat="Server">
    <!--

Title Under Menu

-->
    <div id="pagetitle">
        Course Prefixes</div>
    <div id="content-container-two-column">
        <!--

CONTENT SIDE 1 COLUMN

-->
        <div id="content-main-two-column9">
            <p>
                <asp:Table ID="TblPrefix" runat="server" Width="528px">
                    <asp:TableRow ID="TableRow2" runat="server">
                        <asp:TableCell ID="TableCell7" runat="server">Academic
Enhancement</asp:TableCell>
                        <asp:TableCell ID="TableCell8"
runat="server">AEP</asp:TableCell>
                    </asp:TableRow>
                    <asp:TableRow ID="TableRow3" runat="server">
                        <asp:TableCell ID="TableCell9"
runat="server">Accounting</asp:TableCell>
                        <asp:TableCell ID="TableCell10"
runat="server">ACC</asp:TableCell>
                    </asp:TableRow>
                    <asp:TableRow ID="TableRow4" runat="server">
                        <asp:TableCell ID="TableCell11"
runat="server">Agriculture</asp:TableCell>
                        <asp:TableCell ID="TableCell12"
runat="server">AGR</asp:TableCell>
                    </asp:TableRow>
                    <asp:TableRow ID="TableRow5" runat="server">
                        <asp:TableCell ID="TableCell13"
runat="server">Anthopology</asp:TableCell>
                        <asp:TableCell ID="TableCell14"
runat="server">ANT</asp:TableCell>
                    </asp:TableRow>
                    <asp:TableRow ID="TableRow1" runat="server">
                        <asp:TableCell ID="TableCell11" runat="server">Appliance
Repair</asp:TableCell>
                        <asp:TableCell ID="TableCell12"
runat="server">APP</asp:TableCell>
                    </asp:TableRow>
                    <asp:TableRow ID="TableRow6" runat="server">
                        <asp:TableCell ID="TableCell13"
runat="server">Aquaculture</asp:TableCell>
                        <asp:TableCell ID="TableCell14"
runat="server">AQU</asp:TableCell>
                    </asp:TableRow>
                    <asp:TableRow ID="TableRow7" runat="server">
                        <asp:TableCell ID="TableCell15"
runat="server">Art</asp:TableCell>
                        <asp:TableCell ID="TableCell16"
runat="server">ART</asp:TableCell>
                    </asp:TableRow>
                </asp:Table>
            </p>
        </div>
    </div>

```

```

        <asp:TableRow ID="TableRow8" runat="server">
            <asp:TableCell ID="TableCell15" runat="server">Associate
Degree Nursing</asp:TableCell>
            <asp:TableCell ID="TableCell16"
runat="server">ADN</asp:TableCell>
        </asp:TableRow>
        <asp:TableRow ID="TableRow9" runat="server">
            <asp:TableCell ID="TableCell17"
runat="server">Astronomy</asp:TableCell>
            <asp:TableCell ID="TableCell18"
runat="server">AST</asp:TableCell>
        </asp:TableRow>
        <asp:TableRow ID="TableRow10" runat="server">
            <asp:TableCell ID="TableCell19"
runat="server">Automotive</asp:TableCell>
            <asp:TableCell ID="TableCell20"
runat="server">AUT</asp:TableCell>
        </asp:TableRow>
        <asp:TableRow ID="TableRow11" runat="server">
            <asp:TableCell ID="TableCell21" runat="server">Basic
Electricity</asp:TableCell>
            <asp:TableCell ID="TableCell22"
runat="server">BEL</asp:TableCell>
        </asp:TableRow>
        <asp:TableRow ID="TableRow12" runat="server">
            <asp:TableCell ID="TableCell23"
runat="server">Biology</asp:TableCell>
            <asp:TableCell ID="TableCell24"
runat="server">BIO</asp:TableCell>
        </asp:TableRow>
        <asp:TableRow ID="TableRow13" runat="server">
            <asp:TableCell ID="TableCell25"
runat="server">Business</asp:TableCell>
            <asp:TableCell ID="TableCell26"
runat="server">BUS</asp:TableCell>
        </asp:TableRow>
        <asp:TableRow ID="TableRow14" runat="server">
            <asp:TableCell ID="TableCell27"
runat="server">Cardiopulmonary Resuscitation</asp:TableCell>
            <asp:TableCell ID="TableCell28"
runat="server">CPR</asp:TableCell>
        </asp:TableRow>
        <asp:TableRow ID="TableRow15" runat="server">
            <asp:TableCell ID="TableCell29" runat="server">Career
Development</asp:TableCell>
            <asp:TableCell ID="TableCell30"
runat="server">INT</asp:TableCell>
        </asp:TableRow>
        <asp:TableRow ID="TableRow16" runat="server">
            <asp:TableCell ID="TableCell31"
runat="server">Chemistry</asp:TableCell>
            <asp:TableCell ID="TableCell32"
runat="server">CHE</asp:TableCell>
        </asp:TableRow>
        <asp:TableRow ID="TableRow17" runat="server">
            <asp:TableCell ID="TableCell33"
runat="server">Computers</asp:TableCell>
            <asp:TableCell ID="TableCell34"
runat="server">COM</asp:TableCell>
        </asp:TableRow>
        <asp:TableRow ID="TableRow18" runat="server">
            <asp:TableCell ID="TableCell35" runat="server">Computer
Systems Technician</asp:TableCell>

```

```

        <asp:TableCell ID="TableCell136"
runat="server">CST</asp:TableCell>
    </asp:TableRow>
    <asp:TableRow ID="TableRow19" runat="server">
        <asp:TableCell ID="TableCell137" runat="server">Correctional
Officer/Parole Officer</asp:TableCell>
        <asp:TableCell ID="TableCell138"
runat="server">DOC</asp:TableCell>
    </asp:TableRow>
    <asp:TableRow ID="TableRow20" runat="server">
        <asp:TableCell ID="TableCell139" runat="server">Construction
Craft Laborer Apprenticeship</asp:TableCell>
        <asp:TableCell ID="TableCell140"
runat="server">LBR</asp:TableCell>
    </asp:TableRow>
    <asp:TableRow ID="TableRow21" runat="server">
        <asp:TableCell ID="TableCell141"
runat="server">Cosmetology</asp:TableCell>
        <asp:TableCell ID="TableCell142"
runat="server">COS</asp:TableCell>
    </asp:TableRow>
    <asp:TableRow ID="TableRow22" runat="server">
        <asp:TableCell ID="TableCell143" runat="server">Criminal
Justice</asp:TableCell>
        <asp:TableCell ID="TableCell144"
runat="server">CLE</asp:TableCell>
    </asp:TableRow>
    <asp:TableRow ID="TableRow23" runat="server">
        <asp:TableCell ID="TableCell145" runat="server">Direct
Support Provider</asp:TableCell>
        <asp:TableCell ID="TableCell146"
runat="server">DSP</asp:TableCell>
    </asp:TableRow>
    <asp:TableRow ID="TableRow24" runat="server">
        <asp:TableCell ID="TableCell147"
runat="server">Drafting</asp:TableCell>
        <asp:TableCell ID="TableCell148"
runat="server">DRA</asp:TableCell>
    </asp:TableRow>
    <asp:TableRow ID="TableRow25" runat="server">
        <asp:TableCell ID="TableCell149" runat="server">Early
Childhood Education</asp:TableCell>
        <asp:TableCell ID="TableCell150"
runat="server">ECE</asp:TableCell>
    </asp:TableRow>
    <asp:TableRow ID="TableRow26" runat="server">
        <asp:TableCell ID="TableCell151"
runat="server">Economics</asp:TableCell>
        <asp:TableCell ID="TableCell152"
runat="server">ECO</asp:TableCell>
    </asp:TableRow>
    <asp:TableRow ID="TableRow27" runat="server">
        <asp:TableCell ID="TableCell153"
runat="server">Education</asp:TableCell>
        <asp:TableCell ID="TableCell154"
runat="server">CEP/EDU</asp:TableCell>
    </asp:TableRow>
    <asp:TableRow ID="TableRow28" runat="server">
        <asp:TableCell ID="TableCell155" runat="server">Emergency
Medical Services</asp:TableCell>
        <asp:TableCell ID="TableCell156"
runat="server">EMD/EMS/EMT</asp:TableCell>
    </asp:TableRow>

```

```

        <asp:TableRow ID="TableRow29" runat="server">
            <asp:TableCell ID="TableCell57" runat="server">Emergency
Rescue Technician</asp:TableCell>
            <asp:TableCell ID="TableCell58"
runat="server">ERT</asp:TableCell>
        </asp:TableRow>
        <asp:TableRow ID="TableRow30" runat="server">
            <asp:TableCell ID="TableCell59"
runat="server">Engineering</asp:TableCell>
            <asp:TableCell ID="TableCell60"
runat="server">EGR</asp:TableCell>
        </asp:TableRow>
        <asp:TableRow ID="TableRow31" runat="server">
            <asp:TableCell ID="TableCell61"
runat="server">English</asp:TableCell>
            <asp:TableCell ID="TableCell62"
runat="server">ENG</asp:TableCell>
        </asp:TableRow>
        <asp:TableRow ID="TableRow32" runat="server">
            <asp:TableCell ID="TableCell63" runat="server">Fire
Science</asp:TableCell>
            <asp:TableCell ID="TableCell64"
runat="server">FS</asp:TableCell>
        </asp:TableRow>
        <asp:TableRow ID="TableRow33" runat="server">
            <asp:TableCell ID="TableCell65" runat="server">Food
Service</asp:TableCell>
            <asp:TableCell ID="TableCell66"
runat="server">FOS</asp:TableCell>
        </asp:TableRow>
        <asp:TableRow ID="TableRow34" runat="server">
            <asp:TableCell ID="TableCell67"
runat="server">French</asp:TableCell>
            <asp:TableCell ID="TableCell68"
runat="server">FRN</asp:TableCell>
        </asp:TableRow>
        <asp:TableRow ID="TableRow35" runat="server">
            <asp:TableCell ID="TableCell69"
runat="server">Geology</asp:TableCell>
            <asp:TableCell ID="TableCell70"
runat="server">GEO</asp:TableCell>
        </asp:TableRow>
        <asp:TableRow ID="TableRow36" runat="server">
            <asp:TableCell ID="TableCell71"
runat="server">Geography</asp:TableCell>
            <asp:TableCell ID="TableCell72"
runat="server">GRY</asp:TableCell>
        </asp:TableRow>
        <asp:TableRow ID="TableRow37" runat="server">
            <asp:TableCell ID="TableCell73"
runat="server">Government</asp:TableCell>
            <asp:TableCell ID="TableCell74"
runat="server">GOV</asp:TableCell>
        </asp:TableRow>
        <asp:TableRow ID="TableRow38" runat="server">
            <asp:TableCell ID="TableCell75"
runat="server">Headstart</asp:TableCell>
            <asp:TableCell ID="TableCell76"
runat="server">HST</asp:TableCell>
        </asp:TableRow>
        <asp:TableRow ID="TableRow39" runat="server">
            <asp:TableCell ID="TableCell77"
runat="server">Health</asp:TableCell>

```



```

        <asp:TableCell ID="TableCell178"
runat="server">HLT</asp:TableCell>
    </asp:TableRow>
    <asp:TableRow ID="TableRow40" runat="server">
        <asp:TableCell ID="TableCell179" runat="server">Health
Information Technology</asp:TableCell>
        <asp:TableCell ID="TableCell180"
runat="server">HIT</asp:TableCell>
    </asp:TableRow>
    <asp:TableRow ID="TableRow41" runat="server">
        <asp:TableCell ID="TableCell181" runat="server">Heating and
Air Conditioning</asp:TableCell>
        <asp:TableCell ID="TableCell182"
runat="server">HAC</asp:TableCell>
    </asp:TableRow>
    <asp:TableRow ID="TableRow42" runat="server">
        <asp:TableCell ID="TableCell183"
runat="server">History</asp:TableCell>
        <asp:TableCell ID="TableCell184"
runat="server">HIS</asp:TableCell>
    </asp:TableRow>
    <asp:TableRow ID="TableRow43" runat="server">
        <asp:TableCell ID="TableCell185"
runat="server">Industry</asp:TableCell>
        <asp:TableCell ID="TableCell186"
runat="server">IND</asp:TableCell>
    </asp:TableRow>
    <asp:TableRow ID="TableRow44" runat="server">
        <asp:TableCell ID="TableCell187" runat="server">Information
Management</asp:TableCell>
        <asp:TableCell ID="TableCell188"
runat="server">IMS</asp:TableCell>
    </asp:TableRow>
    <asp:TableRow ID="TableRow45" runat="server">
        <asp:TableCell ID="TableCell189"
runat="server">Journalism</asp:TableCell>
        <asp:TableCell ID="TableCell190"
runat="server">JOU</asp:TableCell>
    </asp:TableRow>
    <asp:TableRow ID="TableRow46" runat="server">
        <asp:TableCell ID="TableCell191"
runat="server">Library</asp:TableCell>
        <asp:TableCell ID="TableCell192"
runat="server">LRC</asp:TableCell>
    </asp:TableRow>
    <asp:TableRow ID="TableRow47" runat="server">
        <asp:TableCell ID="TableCell193"
runat="server">Literature</asp:TableCell>
        <asp:TableCell ID="TableCell194"
runat="server">LIT</asp:TableCell>
    </asp:TableRow>
    <asp:TableRow ID="TableRow48" runat="server">
        <asp:TableCell ID="TableCell195" runat="server">Message
Therapy</asp:TableCell>
        <asp:TableCell ID="TableCell196"
runat="server">MTP</asp:TableCell>
    </asp:TableRow>
    <asp:TableRow ID="TableRow49" runat="server">
        <asp:TableCell ID="TableCell197"
runat="server">Mathematics</asp:TableCell>
        <asp:TableCell ID="TableCell198"
runat="server">MAT</asp:TableCell>
    </asp:TableRow>

```

```

        <asp:TableRow ID="TableRow50" runat="server">
            <asp:TableCell ID="TableCell199" runat="server">Medical
Laboratory Technician</asp:TableCell>
            <asp:TableCell ID="TableCell100"
runat="server">MLT</asp:TableCell>
        </asp:TableRow>
        <asp:TableRow ID="TableRow51" runat="server">
            <asp:TableCell ID="TableCell101" runat="server">Military
(ROTC)</asp:TableCell>
            <asp:TableCell ID="TableCell102"
runat="server">MIL</asp:TableCell>
        </asp:TableRow>
        <asp:TableRow ID="TableRow52" runat="server">
            <asp:TableCell ID="TableCell103"
runat="server">Music</asp:TableCell>
            <asp:TableCell ID="TableCell104"
runat="server">MUS</asp:TableCell>
        </asp:TableRow>
        <asp:TableRow ID="TableRow53" runat="server">
            <asp:TableCell ID="TableCell105" runat="server">Network
Specialist (CISCO)</asp:TableCell>
            <asp:TableCell ID="TableCell106"
runat="server">CIS</asp:TableCell>
        </asp:TableRow>
        <asp:TableRow ID="TableRow54" runat="server">
            <asp:TableCell ID="TableCell107"
runat="server">Nursing</asp:TableCell>
            <asp:TableCell ID="TableCell108"
runat="server">NUR</asp:TableCell>
        </asp:TableRow>
        <asp:TableRow ID="TableRow55" runat="server">
            <asp:TableCell ID="TableCell109"
runat="server">Occupational Therapy Assistant</asp:TableCell>
            <asp:TableCell ID="TableCell110"
runat="server">OTA</asp:TableCell>
        </asp:TableRow>
        <asp:TableRow ID="TableRow56" runat="server">
            <asp:TableCell ID="TableCell111"
runat="server">Paramedic</asp:TableCell>
            <asp:TableCell ID="TableCell112"
runat="server">EMS</asp:TableCell>
        </asp:TableRow>
        <asp:TableRow ID="TableRow57" runat="server">
            <asp:TableCell ID="TableCell113"
runat="server">Philosophy</asp:TableCell>
            <asp:TableCell ID="TableCell114"
runat="server">PHI</asp:TableCell>
        </asp:TableRow>
        <asp:TableRow ID="TableRow58" runat="server">
            <asp:TableCell ID="TableCell115" runat="server">Physical
Education</asp:TableCell>
            <asp:TableCell ID="TableCell116"
runat="server">PE</asp:TableCell>
        </asp:TableRow>
        <asp:TableRow ID="TableRow59" runat="server">
            <asp:TableCell ID="TableCell117" runat="server">Physical
Science</asp:TableCell>
            <asp:TableCell ID="TableCell118"
runat="server">PHS</asp:TableCell>
        </asp:TableRow>
        <asp:TableRow ID="TableRow60" runat="server">
            <asp:TableCell ID="TableCell119"
runat="server">Physics</asp:TableCell>

```

```

        <asp:TableCell ID="TableCell120"
runat="server">PHY</asp:TableCell>
    </asp:TableRow>
    <asp:TableRow ID="TableRow61" runat="server">
        <asp:TableCell ID="TableCell121" runat="server">Power
Systems</asp:TableCell>
        <asp:TableCell ID="TableCell122"
runat="server">PST</asp:TableCell>
    </asp:TableRow>
    <asp:TableRow ID="TableRow62" runat="server">
        <asp:TableCell ID="TableCell123" runat="server">Practical
Nursing</asp:TableCell>
        <asp:TableCell ID="TableCell124"
runat="server">PN</asp:TableCell>
    </asp:TableRow>
    <asp:TableRow ID="TableRow63" runat="server">
        <asp:TableCell ID="TableCell125"
runat="server">Professional Inside Wireman</asp:TableCell>
        <asp:TableCell ID="TableCell126"
runat="server">PIW</asp:TableCell>
    </asp:TableRow>
    <asp:TableRow ID="TableRow64" runat="server">
        <asp:TableCell ID="TableCell127"
runat="server">Psychology</asp:TableCell>
        <asp:TableCell ID="TableCell128"
runat="server">PSY</asp:TableCell>
    </asp:TableRow>
    <asp:TableRow ID="TableRow65" runat="server">
        <asp:TableCell ID="TableCell129" runat="server">Real
Estate</asp:TableCell>
        <asp:TableCell ID="TableCell130"
runat="server">REP</asp:TableCell>
    </asp:TableRow>
    <asp:TableRow ID="TableRow66" runat="server">
        <asp:TableCell ID="TableCell131"
runat="server">Seminar</asp:TableCell>
        <asp:TableCell ID="TableCell132"
runat="server">SEM</asp:TableCell>
    </asp:TableRow>
    <asp:TableRow ID="TableRow67" runat="server">
        <asp:TableCell ID="TableCell133" runat="server">Social
Work</asp:TableCell>
        <asp:TableCell ID="TableCell134"
runat="server">SW</asp:TableCell>
    </asp:TableRow>
    <asp:TableRow ID="TableRow68" runat="server">
        <asp:TableCell ID="TableCell135"
runat="server">Sociology</asp:TableCell>
        <asp:TableCell ID="TableCell136"
runat="server">SOC</asp:TableCell>
    </asp:TableRow>
    <asp:TableRow ID="TableRow69" runat="server">
        <asp:TableCell ID="TableCell137"
runat="server">Spanish</asp:TableCell>
        <asp:TableCell ID="TableCell138"
runat="server">SPA</asp:TableCell>
    </asp:TableRow>
    <asp:TableRow ID="TableRow70" runat="server">
        <asp:TableCell ID="TableCell139"
runat="server">Speech</asp:TableCell>
        <asp:TableCell ID="TableCell140"
runat="server">SPC</asp:TableCell>
    </asp:TableRow>

```

```

        <asp:TableRow ID="TableRow71" runat="server">
          <asp:TableCell ID="TableCell141" runat="server">Surgical
Technology</asp:TableCell>
          <asp:TableCell ID="TableCell142"
runat="server">STP</asp:TableCell>
        </asp:TableRow>
        <asp:TableRow ID="TableRow72" runat="server">
          <asp:TableCell ID="TableCell143"
runat="server">Surveying</asp:TableCell>
          <asp:TableCell ID="TableCell144"
runat="server">SUR</asp:TableCell>
        </asp:TableRow>
        <asp:TableRow ID="TableRow73" runat="server">
          <asp:TableCell ID="TableCell145" runat="server">Truck
Driving</asp:TableCell>
          <asp:TableCell ID="TableCell146"
runat="server">TDR</asp:TableCell>
        </asp:TableRow>
        <asp:TableRow ID="TableRow74" runat="server">
          <asp:TableCell ID="TableCell147" runat="server">Veterinary
Technology</asp:TableCell>
          <asp:TableCell ID="TableCell148"
runat="server">VET</asp:TableCell>
        </asp:TableRow>
        <asp:TableRow ID="TableRow75" runat="server">
          <asp:TableCell ID="TableCell149" runat="server">Viticulture
Technology</asp:TableCell>
          <asp:TableCell ID="TableCell150"
runat="server">VIN</asp:TableCell>
        </asp:TableRow>
        <asp:TableRow ID="TableRow76" runat="server">
          <asp:TableCell ID="TableCell151" runat="server">Vocational
Skills</asp:TableCell>
          <asp:TableCell ID="TableCell152"
runat="server">DRV/TLC</asp:TableCell>
        </asp:TableRow>
        <asp:TableRow ID="TableRow77" runat="server">
          <asp:TableCell ID="TableCell153" runat="server">Volunteer
Service</asp:TableCell>
          <asp:TableCell ID="TableCell154"
runat="server">VOL</asp:TableCell>
        </asp:TableRow>
        <asp:TableRow ID="TableRow78" runat="server">
          <asp:TableCell ID="TableCell155" runat="server">Web
Master</asp:TableCell>
          <asp:TableCell ID="TableCell156"
runat="server">WEB</asp:TableCell>
        </asp:TableRow>
        <asp:TableRow ID="TableRow79" runat="server">
          <asp:TableCell ID="TableCell157"
runat="server">Welding</asp:TableCell>
          <asp:TableCell ID="TableCell158"
runat="server">WEL</asp:TableCell>
        </asp:TableRow>
      </asp:Table>
    </p>
  </div>
  <!-- END MAIN COLUMN -->
  <!--
CONTENT SIDE COLUMN
-->

```

```
<div id="content-side-two-column">
  <p>
    <asp:HyperLink ID="HLCourseHome" runat="server"
NavigateUrl="Courses.aspx">Go to
    Course Home</asp:HyperLink>
  </p>
</div>
<div class="clear">
</div>
</div>
</asp:Content>
```

SECTION V – PROGRAMS



Figure 19: Programs Content.

```

<%@ Page Language="VB" MasterPageFile="~/MasterPage.master"
CodeFile="Programs.aspx.vb"
    Inherits="_Default" AutoEventWireup="true" Title="Programs" %>

<asp:Content ID="Content1" ContentPlaceHolderID="ContentPlaceHolder1"
runat="Server">
    <!--

Title Under Menu

-->
    <div id="pagetitle">
        Programs of Study</div>
    <!--

CONTENT CONTAINER

-->
    <div id="content-container-two-column">
        <!--

CONTENT MAIN COLUMN

-->
        <div id="content-main-two-column">
            <p>
                Shawnee Community College offers the following programs of study:
            </p>
            <asp:BulletedList ID="BLPrograms" runat="server">
                <asp:ListItem>- Transfer Programs of Study</asp:ListItem>
                <asp:ListItem>- Occupational Programs of Study</asp:ListItem>
                <asp:ListItem>- Allied Health Programs of Study</asp:ListItem>
                <asp:ListItem>- Entrepreneurship Studies for Today's
"Entrepreneur"</asp:ListItem>
                <asp:ListItem>- Transfer Programs of Study</asp:ListItem>
                <asp:ListItem>- Occupational Programs of Study</asp:ListItem>
            </asp:BulletedList>
            <br />
            <br />
            <h3>
                For details about these programs of study, please choose the
desired program from
                the dropdown menu to the right.</h3>
            </div>
        <!--

CONTENT SIDE COLUMN-->
        <div id="content-side-two-column">
            <h5>
                Learn More About SCC's Programs of Study...</h5>
            <p>
                <asp:DropDownList AutoPostBack="true" ID="DDLProg" runat="server"
Font-Size="X-Small">
                    <asp:ListItem>Choose An Area</asp:ListItem>
                    <asp:ListItem Value="ProgTrans.aspx">Transfer</asp:ListItem>
                    <asp:ListItem Value="ProgOcc.aspx">Occupational</asp:ListItem>
                    <asp:ListItem Value="ProgAllied.aspx">Allied
Health</asp:ListItem>

```

```

        <asp:ListItem Value="ProgEnt.aspx">Entrepreneurship
Studies</asp:ListItem>
        <asp:ListItem
Value="ProgBus.aspx">Business/Occupational/Tech.</asp:ListItem>
        <asp:ListItem Value="ProgCert.aspx">Certification
Prep</asp:ListItem>
        <asp:ListItem Value="ProgCoop.aspx">Cooperative</asp:ListItem>
    </asp:DropDownList>
</p>
<p>
        <asp:HyperLink ID="HLProgHome" runat="server"
NavigateUrl="Programs.aspx">Go to
        Programs Home</asp:HyperLink>
    </p>
</div>
<div class="clear">
</div>
</div>
<!-- END MAIN COLUMN -->
<!--

CONTENT SIDE 2 COLUMN

-->
    <div id="content-side2-three-column">
        <div class="clear">
        </div>
    </div>
</asp:Content>

```

Associate of Arts or Associate of Science Degree</h3>

<p> General requirements for graduation with either an Associate of Arts (AA) Degree or an Associate of Science (AS) Degree include the following:</p>

<asp:BulletedList ID="BLTrans" runat="server" BulletStyle="Numbered">

<asp:ListItem>1. Successful completion of sixty-four (64) hours of college credit transfer courses;</asp:ListItem>

<asp:ListItem>2. Achievement of a cumulative grade point average (GPA) of 2.0 (C) or higher for all credit earned at Shawnee Community College;</asp:ListItem>

<asp:ListItem>3. Earning a minimum of twenty (20) semester hours of credit at Shawnee Community College; </asp:ListItem>

<asp:ListItem>4. (a) Passing an examination or (b) completing (with a passing grade) a specified course pertaining to patriotism, principles of representative government, proper use and display of the American flag, and methods of voting. If such examination is clearly evidenced on an Illinois high school transcript or an Illinois high school equivalent certificate, it may be noted on the college transcript in lieu of (a) or (b) above;</asp:ListItem>

<asp:ListItem>5. Making application for graduation six (6) weeks prior to the end of the graduating semester; </asp:ListItem>

<asp:ListItem>6. Payment of all tuition and fees.</asp:ListItem>

</asp:BulletedList>

</div>

<!--

CONTENT SIDE COLUMN-->

<div id="content-side-two-column">

<h5> Learn More About Transfer Degrees...</h5>

<p>

<asp:DropDownList AutoPostBack="true" ID="DDLTrans" runat="server" Font-Size="X-Small">

<asp:ListItem>Choose A Degree</asp:ListItem>

<asp:ListItem Value="TransASAA.aspx">Associate-Arts/Science</asp:ListItem>

<asp:ListItem Value="AAAgEd.aspx">AA-Agriculture Ed.</asp:ListItem>

<asp:ListItem Value="AAElEd.aspx">AA-Elementary Ed.</asp:ListItem>

<asp:ListItem Value="ASPreEng.aspx">AS-Pre-Engineering</asp:ListItem>

<asp:ListItem Value="ASEng.aspx">Engineering Science</asp:ListItem>

<asp:ListItem Value="FineArtsPerform.aspx">Fine Arts-Music Performance</asp:ListItem>

<asp:ListItem Value="FineArtsEd.aspx">Fine Arts-Music Ed.</asp:ListItem>

<asp:ListItem Value="General.aspx">General Studies</asp:ListItem>

</asp:DropDownList>

</p>

<p>

<asp:HyperLink ID="HLProgHome" runat="server" NavigateUrl="Programs.aspx">Go to Programs Home</asp:HyperLink>

</p>

<asp:HyperLink ID="HyperLink1" runat="server" NavigateUrl="ILArticulation.aspx" Font-Bold="True">Click Here to Learn More About the Illinois Articulation Initiative

```
        </asp:HyperLink>
    </div>
    <div class="clear">
    </div>
</div>
<!-- END MAIN COLUMN -->
<!--

CONTENT SIDE 2 COLUMN

-->
    <div id="content-side2-three-column">
        <div class="clear">
        </div>
    </div>
</asp:Content>
```

```

<%@ Page Language="VB" MasterPageFile="~/MasterPage.master" AutoEventWireup="true"
  Title="IL Articulation Initiative" %>

<asp:Content ID="Content1" ContentPlaceHolderID="ContentPlaceHolder1"
runat="Server">
  <!--

Title Under Menu

-->
  <div id="pagetitle">
    Illinois Articulation Initiative</div>
  <!--

CONTENT CONTAINER

-->
  <div id="content-container-two-column">
    <!--

CONTENT MAIN COLUMN

-->
    <div id="content-main-two-column2">
      <p>
        Shawnee Community College is a participant in the Illinois
        Articulation Initiative
        (IAI), a statewide agreement that allows transfer of the completed
        Illinois General
        Education Core curriculum between participating institutions.
        Completion of the
        transferable General Education Core Curriculum at any participating
        college or university
        in Illinois assures transferring students that lower-division
        general education
        requirements for an associate or bachelor's degree have been
        satisfied. This
        agreement is in effect for students entering an associate or
        baccalaureate degree-granting
        institution as a first-time freshman in summer 1998 (and
        thereafter).</p>
      <p>
        Any student pursuing a degree in the following Associate of Arts
        programs or Associate
        of Science programs are responsible for consulting with an SCC
        advisor or the appropriate
        university counselor prior to enrollment to ensure
        transferability.</p>
      <asp:Table ID="Table1" runat="server" Width="439px" Style="margin-
        right: 0px">
        <asp:TableRow ID="TableRow1" runat="server">
          <asp:TableCell ID="TableCell1" runat="server" Font-Bold="True"
            Font-Underline="True">Associate of Arts</asp:TableCell>
          <asp:TableCell ID="TableCell2" runat="server" Font-
            Underline="True" Font-Bold="True">Associate of Science</asp:TableCell>
        </asp:TableRow>
        <asp:TableRow ID="TableRow2" runat="server">
          <asp:TableCell ID="TableCell3"
            runat="server">Art</asp:TableCell>
          <asp:TableCell ID="TableCell4" runat="server">Agriculture
            Science</asp:TableCell>
        </asp:TableRow>
        <asp:TableRow ID="TableRow3" runat="server">

```

```

        <asp:TableCell ID="TableCell15" runat="server">Criminal
Justice</asp:TableCell>
        <asp:TableCell ID="TableCell16"
runat="server">Biology</asp:TableCell>
    </asp:TableRow>
    <asp:TableRow ID="TableRow4" runat="server">
        <asp:TableCell ID="TableCell17"
runat="server">Economics</asp:TableCell>
        <asp:TableCell ID="TableCell18"
runat="server">Business</asp:TableCell>
    </asp:TableRow>
    <asp:TableRow ID="TableRow5" runat="server">
        <asp:TableCell ID="TableCell19" runat="server">Elementary
Education</asp:TableCell>
        <asp:TableCell ID="TableCell110"
runat="server">Chemistry</asp:TableCell>
    </asp:TableRow>
    <asp:TableRow ID="TableRow6" runat="server">
        <asp:TableCell ID="TableCell111"
runat="server">English</asp:TableCell>
        <asp:TableCell ID="TableCell112" runat="server">Computer
Science/Math</asp:TableCell>
    </asp:TableRow>
    <asp:TableRow ID="TableRow7" runat="server">
        <asp:TableCell ID="TableCell113" runat="server">Foreign
Language</asp:TableCell>
        <asp:TableCell ID="TableCell114"
runat="server">Engineering</asp:TableCell>
    </asp:TableRow>
    <asp:TableRow ID="TableRow8" runat="server">
        <asp:TableCell ID="TableCell115"
runat="server">History</asp:TableCell>
        <asp:TableCell ID="TableCell116" runat="server">Engineering
Technology</asp:TableCell>
    </asp:TableRow>
    <asp:TableRow ID="TableRow9" runat="server">
        <asp:TableCell ID="TableCell117"
runat="server">Music</asp:TableCell>
        <asp:TableCell ID="TableCell118"
runat="server">Mathematics</asp:TableCell>
    </asp:TableRow>
    <asp:TableRow ID="TableRow10" runat="server">
        <asp:TableCell ID="TableCell119"
runat="server">Philosophy</asp:TableCell>
        <asp:TableCell ID="TableCell120"
runat="server">Physics</asp:TableCell>
    </asp:TableRow>
    <asp:TableRow ID="TableRow11" runat="server">
        <asp:TableCell ID="TableCell121" runat="server">Political
Science</asp:TableCell>
        <asp:TableCell ID="TableCell122" runat="server">Pre-
Professional:</asp:TableCell>
    </asp:TableRow>
    <asp:TableRow ID="TableRow12" runat="server">
        <asp:TableCell ID="TableCell123"
runat="server">Psychology</asp:TableCell>
        <asp:TableCell ID="TableCell124" runat="server"
HorizontalAlign="Center">Architecture</asp:TableCell>
    </asp:TableRow>
    <asp:TableRow ID="TableRow13" runat="server">
        <asp:TableCell ID="TableCell125" runat="server">Secondary
Education</asp:TableCell>

```

```

        <asp:TableCell ID="TableCell126" runat="server"
HorizontalAlign="Center">Dentistry</asp:TableCell>
    </asp:TableRow>
    <asp:TableRow ID="TableRow14" runat="server">
        <asp:TableCell ID="TableCell127" runat="server">Social
Work</asp:TableCell>
        <asp:TableCell ID="TableCell128" runat="server"
HorizontalAlign="Center">Law</asp:TableCell>
    </asp:TableRow>
    <asp:TableRow ID="TableRow15" runat="server">
        <asp:TableCell ID="TableCell129"
runat="server">Sociology</asp:TableCell>
        <asp:TableCell ID="TableCell130" runat="server"
HorizontalAlign="Center">Medicine</asp:TableCell>
    </asp:TableRow>
    <asp:TableRow ID="TableRow16" runat="server">
        <asp:TableCell ID="TableCell131"
runat="server">Speech</asp:TableCell>
        <asp:TableCell ID="TableCell132" runat="server"
HorizontalAlign="Center">Nursing</asp:TableCell>
    </asp:TableRow>
    <asp:TableRow ID="TableRow17" runat="server">
        <asp:TableCell ID="TableCell133" runat="server"></asp:TableCell>
        <asp:TableCell ID="TableCell134" runat="server"
HorizontalAlign="Center">Occupational Therapy</asp:TableCell>
    </asp:TableRow>
    <asp:TableRow ID="TableRow18" runat="server">
        <asp:TableCell ID="TableCell135" runat="server"></asp:TableCell>
        <asp:TableCell ID="TableCell136" runat="server"
HorizontalAlign="Center">Optometry</asp:TableCell>
    </asp:TableRow>
    <asp:TableRow ID="TableRow19" runat="server">
        <asp:TableCell ID="TableCell137" runat="server"></asp:TableCell>
        <asp:TableCell ID="TableCell138" runat="server"
HorizontalAlign="Center">Pharmacy</asp:TableCell>
    </asp:TableRow>
    <asp:TableRow ID="TableRow20" runat="server">
        <asp:TableCell ID="TableCell139" runat="server"></asp:TableCell>
        <asp:TableCell ID="TableCell140" runat="server"
HorizontalAlign="Center">Physical Therapy</asp:TableCell>
    </asp:TableRow>
    <asp:TableRow ID="TableRow21" runat="server">
        <asp:TableCell ID="TableCell141" runat="server"></asp:TableCell>
        <asp:TableCell ID="TableCell142" runat="server"
HorizontalAlign="Center">Podiatry</asp:TableCell>
    </asp:TableRow>
    <asp:TableRow ID="TableRow22" runat="server">
        <asp:TableCell ID="TableCell143" runat="server"></asp:TableCell>
        <asp:TableCell ID="TableCell144" runat="server"
HorizontalAlign="Center">Theology</asp:TableCell>
    </asp:TableRow>
    <asp:TableRow ID="TableRow23" runat="server">
        <asp:TableCell ID="TableCell145" runat="server"></asp:TableCell>
        <asp:TableCell ID="TableCell146" runat="server"
HorizontalAlign="Center">Veterinary Medicine</asp:TableCell>
    </asp:TableRow>
</asp:Table>
</div>
<!--
CONTENT SIDE COLUMN-->
<div id="content-side-two-column">
    <p>

```

```
                <asp:HyperLink ID="HLProgHome" runat="server"
NavigateUrl="ProgTrans.aspx">Go back to
                Transfer Degrees</asp:HyperLink>
            </p>
        </div>
        <div class="clear">
        </div>
    </div>
    <!-- END MAIN COLUMN -->
    <!--

CONTENT SIDE 2 COLUMN

-->
    <div id="content-side2-three-column">
        <div class="clear">
        </div>
    </div>
</asp:Content>
```

```

<%@ Page Language="VB" MasterPageFile="~/MasterPage.master"
CodeFile="TransASAA.aspx.vb"
    Inherits="_Default" AutoEventWireup="true" Title="Transfer Degrees" %>

<asp:Content ID="Content1" ContentPlaceHolderID="ContentPlaceHolder1"
runat="Server">
    <!--

Title Under Menu

-->
    <div id="pagetitle">
        Associate of Arts/Science Transfer Degrees</div>
    <!--

CONTENT CONTAINER

-->
    <div id="content-container-two-column">
        <!--

CONTENT MAIN COLUMN

-->
        <div id="content-main-two-column8">
            <h3>
                Transfer Degrees</h3>
            <p style="text-decoration: underline">
                Associate of Arts(AA 0090) degree and Associate of Science (AS
0091) degree</p>
            <p>
                provide the first two years of general studies for baccalaureate
degrees. Students
                should consult an advisor to tailor the transfer degrees to the
desired Bachelor's
                degree for a specific college/university. Courses within each
section may expand
                to allow more options to the student. For an up to date listing of
classes, please
                consult the Illinois Articulation Initiative website at
www.itransfer.org.</p>
            <p style="text-decoration: underline; font-style: normal; font-weight:
bold;">
                Must earn at least a C in each course to graduate</p>
            <p><b>Communications</b>(9 hours minimum)</p>
            <asp:Table ID="Table1" runat="server" Width="538px">
                <asp:TableRow ID="TableRow1" runat="server">
                    <asp:TableCell ID="TableCell1" runat="server">__ENG 111
&#8211; English Composition</asp:TableCell>
                    <asp:TableCell ID="TableCell2" runat="server">__SPC 111
&#8211; Speech</asp:TableCell>
                </asp:TableRow>
                <asp:TableRow ID="TableRow2" runat="server">
                    <asp:TableCell ID="TableCell3" runat="server">__ENG 112
&#8211; English Composition II</asp:TableCell>
                    <asp:TableCell ID="TableCell4"
runat="server"></asp:TableCell>
                </asp:TableRow>
            </asp:Table>
            <p><b>Fine Arts/Humanities min</b>(9 hours minimum)</p>
            <asp:Table ID="Table2" runat="server" Width="538px">
                <asp:TableRow ID="TableRow3" runat="server">

```



```

        <asp:TableCell ID="TableCell15" runat="server" Font-
Underline="True">Choose One course:</asp:TableCell>
        <asp:TableCell ID="TableCell16"
runat="server"></asp:TableCell>
    </asp:TableRow>
    <asp:TableRow ID="TableRow4" runat="server">
        <asp:TableCell ID="TableCell17" runat="server">__ART 114
&#8211; Art Appreciation</asp:TableCell>
        <asp:TableCell ID="TableCell18" runat="server">__MUS 115
&#8211; Music Appreciation</asp:TableCell>
    </asp:TableRow>
    <asp:TableRow ID="TableRow5" runat="server">
        <asp:TableCell ID="TableCell19" runat="server">__ART 117
&#8211; Art History Survey I</asp:TableCell>
        <asp:TableCell ID="TableCell10" runat="server">__MUS 118
&#8211; Survey of Music Lit.</asp:TableCell>
    </asp:TableRow>
    <asp:TableRow ID="TableRow6" runat="server">
        <asp:TableCell ID="TableCell11" runat="server">__ART 118 -
Art History Survey II</asp:TableCell>
        <asp:TableCell ID="TableCell12" runat="server">__MUS 130
&#8211; Intro to American Music</asp:TableCell>
    </asp:TableRow>
    <asp:TableRow ID="TableRow7" runat="server">
        <asp:TableCell ID="TableCell13" runat="server" Font-
Underline="True">Choose Two courses:</asp:TableCell>
        <asp:TableCell ID="TableCell14"
runat="server"></asp:TableCell>
    </asp:TableRow>
    <asp:TableRow ID="TableRow8" runat="server">
        <asp:TableCell ID="TableCell15" runat="server">__HIS 108
&#8211; Twentieth Century Am. History</asp:TableCell>
        <asp:TableCell ID="TableCell16" runat="server">__LIT 217
&#8211; American Literature</asp:TableCell>
    </asp:TableRow>
    <asp:TableRow ID="TableRow9" runat="server">
        <asp:TableCell ID="TableCell17" runat="server">__HIS 117
&#8211; Western Civilization</asp:TableCell>
        <asp:TableCell ID="TableCell18" runat="server">__LIT 218
&#8211; World Literature</asp:TableCell>
    </asp:TableRow>
    <asp:TableRow ID="TableRow10" runat="server">
        <asp:TableCell ID="TableCell19" runat="server">__LIT 210
&#8211; Introduction to Literature</asp:TableCell>
        <asp:TableCell ID="TableCell20" runat="server">__LIT 219
&#8211; Contemporary Multicultural Lit.</asp:TableCell>
    </asp:TableRow>
    <asp:TableRow ID="TableRow11" runat="server">
        <asp:TableCell ID="TableCell21" runat="server">__LIT 211
&#8211; Introduction to Poetry</asp:TableCell>
        <asp:TableCell ID="TableCell22" runat="server">__LIT 221
&#8211; African American Literature</asp:TableCell>
    </asp:TableRow>
    <asp:TableRow ID="TableRow12" runat="server">
        <asp:TableCell ID="TableCell23" runat="server">__LIT 212
&#8211; Modern Fiction</asp:TableCell>
        <asp:TableCell ID="TableCell24" runat="server">__PHI 215
&#8211; Philosophy</asp:TableCell>
    </asp:TableRow>
    <asp:TableRow ID="TableRow13" runat="server">
        <asp:TableCell ID="TableCell25" runat="server">__LIT 213
&#8211; Introduction to Drama</asp:TableCell>

```

```

        <asp:TableCell ID="TableCell26" runat="server">__PHI 216
&#8211; Logic</asp:TableCell>
    </asp:TableRow>
    <asp:TableRow ID="TableRow14" runat="server">
        <asp:TableCell ID="TableCell27" runat="server">__LIT 214
&#8211;British Literature I</asp:TableCell>
        <asp:TableCell ID="TableCell28" runat="server">__PHI 218
&#8211;Intro to Ethics and Values</asp:TableCell>
    </asp:TableRow>
    <asp:TableRow ID="TableRow15" runat="server">
        <asp:TableCell ID="TableCell29" runat="server">__LIT 215
&#8211;British Literature II</asp:TableCell>
        <asp:TableCell ID="TableCell30" runat="server">__PHI 219
&#8211; American Religions</asp:TableCell>
    </asp:TableRow>
    <asp:TableRow ID="TableRow16" runat="server">
        <asp:TableCell ID="TableCell31" runat="server">__LIT 216
&#8211; American Literature</asp:TableCell>
        <asp:TableCell ID="TableCell32"
runat="server"></asp:TableCell>
    </asp:TableRow>
</asp:Table>
<p><b>Social Sciences</b>(9 hours minimum)</p>
<p><b>Must be taken from at least 2 different disciplines</b></p>
<asp:Table ID="Table3" runat="server" Width="538px">
    <asp:TableRow ID="TableRow17" runat="server">
        <asp:TableCell ID="TableCell33" runat="server">__ANT 216
&#8211; Anthropology</asp:TableCell>
        <asp:TableCell ID="TableCell34" runat="server">__PSY 211
&#8211; Intro to Psychology</asp:TableCell>
    </asp:TableRow>
    <asp:TableRow ID="TableRow18" runat="server">
        <asp:TableCell ID="TableCell35" runat="server">__ECO 211
&#8211; Macro Economics</asp:TableCell>
        <asp:TableCell ID="TableCell36" runat="server">__PSY 216
&#8211; Social Psychology</asp:TableCell>
    </asp:TableRow>
    <asp:TableRow ID="TableRow19" runat="server">
        <asp:TableCell ID="TableCell37" runat="server">__ECO 212
&#8211; Micro Economics</asp:TableCell>
        <asp:TableCell ID="TableCell38" runat="server">__PSY 217
&#8211; Dev. Psychology - Lifespan</asp:TableCell>
    </asp:TableRow>
    <asp:TableRow ID="TableRow20" runat="server">
        <asp:TableCell ID="TableCell39" runat="server">__GOV 117
&#8211;American Government</asp:TableCell>
        <asp:TableCell ID="TableCell40" runat="server">__PSY 218
&#8211; Human Growth Dev. - Child</asp:TableCell>
    </asp:TableRow>
    <asp:TableRow ID="TableRow21" runat="server">
        <asp:TableCell ID="TableCell41" runat="server">__HIS 214
&#8211; History of the US</asp:TableCell>
        <asp:TableCell ID="TableCell42" runat="server">__SOC 212
&#8211; Sociology</asp:TableCell>
    </asp:TableRow>
    <asp:TableRow ID="TableRow22" runat="server">
        <asp:TableCell ID="TableCell43" runat="server">__HIS 215
&#8211; History of the US</asp:TableCell>
        <asp:TableCell ID="TableCell44" runat="server">__SOC 217
&#8211;Marriage and Family</asp:TableCell>
    </asp:TableRow>
    <asp:TableRow ID="TableRow23" runat="server">

```

```

        <asp:TableCell ID="TableCell45" runat="server">__HIS 217
&#8211; Eastern Civilization</asp:TableCell>
        <asp:TableCell ID="TableCell46" runat="server">__SOC 218
&#8211; Cultural Diversity</asp:TableCell>
    </asp:TableRow>
</asp:Table>
<p><b>Mathematics</b></p>
<asp:Table ID="Table4" runat="server">
    <asp:TableRow ID="TableRow24" runat="server">
        <asp:TableCell ID="TableCell47" runat="server">__MAT 110 -
General Education Mathematics</asp:TableCell>
        <asp:TableCell ID="TableCell48" runat="server">__MAT 119 -
Finite Mathematics</asp:TableCell>
    </asp:TableRow>
    <asp:TableRow ID="TableRow25" runat="server">
        <asp:TableCell ID="TableCell49" runat="server">__MAT 112 -
Math for Elementary Teachers II</asp:TableCell>
        <asp:TableCell ID="TableCell50" runat="server">__MAT 210 -
General Elementary Statistics</asp:TableCell>
    </asp:TableRow>
    <asp:TableRow ID="TableRow26" runat="server">
        <asp:TableCell ID="TableCell51" runat="server">(for
Elementary Education Majors only)</asp:TableCell>
        <asp:TableCell ID="TableCell52" runat="server">__MAT 211 -
Calculus II</asp:TableCell>
    </asp:TableRow>
    <asp:TableRow ID="TableRow27" runat="server">
        <asp:TableCell ID="TableCell53" runat="server">__MAT 113 -
Quantitative Literacy</asp:TableCell>
        <asp:TableCell ID="TableCell54" runat="server">__MAT 212 -
Calculus III</asp:TableCell>
    </asp:TableRow>
    <asp:TableRow ID="TableRow28" runat="server">
        <asp:TableCell ID="TableCell55" runat="server">__MAT 117 -
Calculus</asp:TableCell>
        <asp:TableCell ID="TableCell56" runat="server">__MAT 215 -
Calculus for Bus/Social Science</asp:TableCell>
    </asp:TableRow>
</asp:Table>
<p><b>Science</b> (must include Life Science and Physical Science) (at
least one class must contain a lab)</p>
<p><b>Associate of Science degrees choose 12 hours</b></p>
<p><b>Associate of Arts degrees choose 7-8 hours</b></p>
<asp:Table ID="Table5" runat="server" Width="538px">
    <asp:TableRow ID="TableRow29" runat="server">
        <asp:TableCell ID="TableCell82" runat="server" Font-
Bold="True">Life Sciences</asp:TableCell>
        <asp:TableCell ID="TableCell158"
runat="server"></asp:TableCell>
    </asp:TableRow>
    <asp:TableRow ID="TableRow30" runat="server">
        <asp:TableCell ID="TableCell159" runat="server">__BIO 111
&#8211; Introduction to Biology</asp:TableCell>
        <asp:TableCell ID="TableCell160" runat="server">__BIO 213 -
Botany</asp:TableCell>
    </asp:TableRow>
    <asp:TableRow ID="TableRow31" runat="server">
        <asp:TableCell ID="TableCell161" runat="server">__BIO 115
&#8211; Human Biology</asp:TableCell>
        <asp:TableCell ID="TableCell162" runat="server">__BIO 216 -
Survey of Animal Kingdom</asp:TableCell>
    </asp:TableRow>
    <asp:TableRow ID="TableRow32" runat="server">

```

```

        <asp:TableCell ID="TableCell63" runat="server">__BIO 211
&#8211; Ecology</asp:TableCell>
        <asp:TableCell ID="TableCell64"
runat="server"></asp:TableCell>
    </asp:TableRow>
    <asp:TableRow ID="TableRow33" runat="server">
        <asp:TableCell ID="TableCell65" runat="server" Font-
Bold="True">Physical Sciences</asp:TableCell>
        <asp:TableCell ID="TableCell66"
runat="server"></asp:TableCell>
    </asp:TableRow>
    <asp:TableRow ID="TableRow34" runat="server">
        <asp:TableCell ID="TableCell67" runat="server">__AST 111
&#8211; Astronomy</asp:TableCell>
        <asp:TableCell ID="TableCell68" runat="server">__PHS 111
&#8211; Inorganic, Organic & Biochemistry I</asp:TableCell>
    </asp:TableRow>
    <asp:TableRow ID="TableRow35" runat="server">
        <asp:TableCell ID="TableCell69" runat="server">__CHE 114 -
Inorganic Chemistry</asp:TableCell>
        <asp:TableCell ID="TableCell70" runat="server">__PHS 112 -
Physical Science-Physics</asp:TableCell>
    </asp:TableRow>
    <asp:TableRow ID="TableRow36" runat="server">
        <asp:TableCell ID="TableCell71" runat="server">__GEO 213 -
Geology</asp:TableCell>
        <asp:TableCell ID="TableCell72" runat="server">__PHS 113
&#8211; Inorganic, Organic & Biochemistry II</asp:TableCell>
    </asp:TableRow>
    <asp:TableRow ID="TableRow37" runat="server">
        <asp:TableCell ID="TableCell73" runat="server">__GEO 215 -
Intro to Environ. Geology</asp:TableCell>
        <asp:TableCell ID="TableCell74" runat="server">__PHY 116
&#8211; Introductory Physics</asp:TableCell>
    </asp:TableRow>
    <asp:TableRow ID="TableRow38" runat="server">
        <asp:TableCell ID="TableCell75" runat="server">__GRY 214 -
Intro to Phys Geography</asp:TableCell>
        <asp:TableCell ID="TableCell76" runat="server">__PHY 216
&#8211; University Physics</asp:TableCell>
    </asp:TableRow>
</asp:Table>
<p><b>Seminar</b>(1 hour minimum)</p>
<asp:Table ID="Table7" runat="server" Width="538px">
    <asp:TableRow ID="TableRow39" runat="server">
        <asp:TableCell ID="TableCell77" runat="server">__LRC 112
&#8211;The Library as an Information Source</asp:TableCell>
        <asp:TableCell ID="TableCell78" runat="server">__SEM 111
&#8211; College Orientation</asp:TableCell>
    </asp:TableRow>
    <asp:TableRow ID="TableRow40" runat="server">
        <asp:TableCell ID="TableCell79" runat="server">__VOL 201
&#8211;Volunteer Service</asp:TableCell>
        <asp:TableCell ID="TableCell80"
runat="server"></asp:TableCell>
    </asp:TableRow>
</asp:Table>
<p>
    Electives (Must be chosen from transfer courses listed in the
&#8220;Course Descriptions&#8221;
    section of this catalog. Total hours for AS/AA must equal at least
64 hours. MAT

```

115/116/118 may be necessary for some majors however will not count as a general education requirement. Please consult an advisor prior to enrolling.)</p>
 </div>
 <!--

CONTENT SIDE COLUMN-->

```

    <div id="content-side-two-column">
      <h5>
        Learn More About Transfer Degrees... </h5>
      <p>
        <asp:DropDownList AutoPostBack="true" ID="DDLTrans" runat="server"
        Font-Size="X-Small">
          <asp:ListItem>Choose A Degree</asp:ListItem>
          <asp:ListItem Value="TransASAA.aspx">Associate-
Arts/Science</asp:ListItem>
          <asp:ListItem Value="AAAgEd.aspx">AA-Agriculture
Ed.</asp:ListItem>
          <asp:ListItem Value="AAE1Ed.aspx">AA-Elementary
Ed.</asp:ListItem>
          <asp:ListItem Value="ASPreEng.aspx">AS-Pre-
Engineering</asp:ListItem>
          <asp:ListItem Value="ASEng.aspx">Engineering
Science</asp:ListItem>
          <asp:ListItem Value="FineArtsPerform.aspx">Fine Arts-Music
Performance</asp:ListItem>
          <asp:ListItem Value="FineArtsEd.aspx">Fine Arts-Music
Ed.</asp:ListItem>
          <asp:ListItem Value="General.aspx">General
Studies</asp:ListItem>
        </asp:DropDownList>
      </p>
      <p>
        <asp:HyperLink ID="HLProgHome" runat="server"
        NavigateUrl="Programs.aspx">Go back to
        Programs Home</asp:HyperLink>
      </p>
    </div>
    <div class="clear">
  </div>
</div>
<!-- END MAIN COLUMN -->
<!--
```

CONTENT SIDE 2 COLUMN

```

-->
  <div id="content-side2-three-column">
    <div class="clear">
      </div>
    </div>
  </asp:Content>
```

```

<%@ Page Language="VB" MasterPageFile="~/MasterPage.master"
CodeFile="AAAgEd.aspx.vb"
    Inherits="_Default" AutoEventWireup="true" Title="Agriculture Education " %>

<asp:Content ID="Content1" ContentPlaceHolderID="ContentPlaceHolder1"
runat="Server">
    <!--

Title Under Menu

-->
    <div id="pagetitle">
        Associate of Arts in Agriculture Education</div>
    <!--

CONTENT CONTAINER

-->
    <div id="content-container-two-column">
        <!--

CONTENT MAIN COLUMN

-->
        <div id="content-main-two-column3">
            <p style="text-decoration: underline">
                The Associate of Arts (AA) in Agriculture Education degree
            </p>
            <p>
                is intended for those students planning to transfer to a related
program of study
                at a four-year institution following the completion of their AA
degree at SCC.</p>
            <p>
                To transfer into a baccalaureate degree program in agriculture
education as a junior,
                students need to complete a minimum of 64 credit hours. Students
are strongly encouraged
                to complete an AA degree prior to transfer. Since admission is
competitive, completion
                of the recommended courses does not guarantee admission.</p>
            <p>
                Due to variations in expectations of partnering universities,
students are advised
                to notify academic advisors of the four-year institution they are
planning to transfer
                to upon their arrival at SCC. This will play a role in choosing
coursework. Students
                should plan their transfer programs with an advisor and program
faculty member.
            </p>
            <p>
                This degree is designed for students pursuing a career as an
agriculture educator.
                Students obtaining a four-year degree in Agriculture Education may
find careers
                in education, government, or private industry settings.</p>
            <h3>
                First Year</h3>

            <asp:Table ID="Table6" runat="server" Width="538px" GridLines="Both">
                <asp:TableRow ID="TableRow41" runat="server">

```

```

        <asp:TableCell ID="TableCell157" runat="server" ColumnSpan="2"
Font-Bold="True">Fall Semester</asp:TableCell>
        <asp:TableCell ID="TableCell181" runat="server" Font-
Bold="True">Credit Hours</asp:TableCell>
    </asp:TableRow>
    <asp:TableRow ID="TableRow42" runat="server">
        <asp:TableCell ID="TableCell183" runat="server">AGR
101</asp:TableCell>
        <asp:TableCell ID="TableCell184" runat="server">Career Concepts
in Agriculture</asp:TableCell>
        <asp:TableCell ID="TableCell15" runat="server">1</asp:TableCell>
    </asp:TableRow>
    <asp:TableRow ID="TableRow3" runat="server">
        <asp:TableCell ID="TableCell16" runat="server">BIO
111</asp:TableCell>
        <asp:TableCell ID="TableCell17" runat="server">Introduction to
Biology</asp:TableCell>
        <asp:TableCell ID="TableCell18" runat="server">4</asp:TableCell>
    </asp:TableRow>
    <asp:TableRow ID="TableRow4" runat="server">
        <asp:TableCell ID="TableCell19" runat="server">COM
111</asp:TableCell>
        <asp:TableCell ID="TableCell110" runat="server">Business
Computer Systems</asp:TableCell>
        <asp:TableCell ID="TableCell111"
runat="server">4</asp:TableCell>
    </asp:TableRow>
    <asp:TableRow ID="TableRow5" runat="server">
        <asp:TableCell ID="TableCell112" runat="server">ENG
111</asp:TableCell>
        <asp:TableCell ID="TableCell113" runat="server">English
Composition</asp:TableCell>
        <asp:TableCell ID="TableCell114"
runat="server">3</asp:TableCell>
    </asp:TableRow>
    <asp:TableRow ID="TableRow6" runat="server">
        <asp:TableCell ID="TableCell115" runat="server"></asp:TableCell>
        <asp:TableCell ID="TableCell116" runat="server">Humanities
Elective</asp:TableCell>
        <asp:TableCell ID="TableCell117"
runat="server">3</asp:TableCell>
    </asp:TableRow>
    <asp:TableRow ID="TableRow8" runat="server">
        <asp:TableCell ID="TableCell121" runat="server">SEM
111</asp:TableCell>
        <asp:TableCell ID="TableCell122" runat="server">College
Orientation</asp:TableCell>
        <asp:TableCell ID="TableCell123"
runat="server">1</asp:TableCell>
    </asp:TableRow>
    <asp:TableRow ID="TableRow7" runat="server">
        <asp:TableCell ID="TableCell118" runat="server"></asp:TableCell>
        <asp:TableCell ID="TableCell119" runat="server" Font-Bold="True"
HorizontalAlign="Right">TOTAL HOURS</asp:TableCell>
        <asp:TableCell ID="TableCell120" runat="server" Font-
Bold="True">16</asp:TableCell>
    </asp:TableRow>

</asp:Table>

<asp:Table ID="Table1" runat="server" Width="538px" GridLines="Both">
    <asp:TableRow ID="TableRow1" runat="server">

```

```

        <asp:TableCell ID="TableCell11" runat="server" ColumnSpan="2"
Font-Bold="True">Spring Semester</asp:TableCell>
        <asp:TableCell ID="TableCell12" runat="server" Font-
Bold="True">Credit Hours</asp:TableCell>
    </asp:TableRow>
    <asp:TableRow ID="TableRow2" runat="server">
        <asp:TableCell ID="TableCell13" runat="server">AGR
111</asp:TableCell>
        <asp:TableCell ID="TableCell14" runat="server">Introudction to
Horticulture</asp:TableCell>
        <asp:TableCell ID="TableCell124"
runat="server">3</asp:TableCell>
    </asp:TableRow>
    <asp:TableRow ID="TableRow9" runat="server">
        <asp:TableCell ID="TableCell125" runat="server">EDU
111</asp:TableCell>
        <asp:TableCell ID="TableCell126" runat="server">Diversity of
Schools and Society</asp:TableCell>
        <asp:TableCell ID="TableCell127"
runat="server">3</asp:TableCell>
    </asp:TableRow>
    <asp:TableRow ID="TableRow10" runat="server">
        <asp:TableCell ID="TableCell128" runat="server">ENG
112</asp:TableCell>
        <asp:TableCell ID="TableCell129" runat="server">English
Composition</asp:TableCell>
        <asp:TableCell ID="TableCell130"
runat="server">4</asp:TableCell>
    </asp:TableRow>
    <asp:TableRow ID="TableRow11" runat="server">
        <asp:TableCell ID="TableCell131" runat="server">MAT
112</asp:TableCell>
        <asp:TableCell ID="TableCell132" runat="server">Math for
Elementary Teachers II</asp:TableCell>
        <asp:TableCell ID="TableCell133"
runat="server">4</asp:TableCell>
    </asp:TableRow>
    <asp:TableRow ID="TableRow12" runat="server">
        <asp:TableCell ID="TableCell134" runat="server"></asp:TableCell>
        <asp:TableCell ID="TableCell135" runat="server">Fine Arts
Elective</asp:TableCell>
        <asp:TableCell ID="TableCell136"
runat="server">3</asp:TableCell>
    </asp:TableRow>

    <asp:TableRow ID="TableRow14" runat="server">
        <asp:TableCell ID="TableCell140" runat="server"></asp:TableCell>
        <asp:TableCell ID="TableCell141" runat="server" Font-Bold="True"
HorizontalAlign="Right">TOTAL HOURS</asp:TableCell>
        <asp:TableCell ID="TableCell142" runat="server" Font-
Bold="True">17</asp:TableCell>
    </asp:TableRow>

</asp:Table>
<h3>
    Second Year</h3>
    <asp:Table ID="Table2" runat="server" Width="538px"
GridLines="Both">
        <asp:TableRow ID="TableRow13" runat="server">
            <asp:TableCell ID="TableCell137" runat="server" ColumnSpan="2"
Font-Bold="True">Fall Semester</asp:TableCell>
            <asp:TableCell ID="TableCell138" runat="server" Font-
Bold="True">Credit Hours</asp:TableCell>

```



```

        </asp:TableRow>
        <asp:TableRow ID="TableRow15" runat="server">
          <asp:TableCell ID="TableCell139" runat="server">AGR
113</asp:TableCell>
          <asp:TableCell ID="TableCell143" runat="server">Introudction to
Soil Science</asp:TableCell>
          <asp:TableCell ID="TableCell144"
runat="server">4</asp:TableCell>
        </asp:TableRow>
        <asp:TableRow ID="TableRow16" runat="server">
          <asp:TableCell ID="TableCell145" runat="server">AGR
114</asp:TableCell>
          <asp:TableCell ID="TableCell146" runat="server">Introduction to
Animal Science</asp:TableCell>
          <asp:TableCell ID="TableCell147"
runat="server">4</asp:TableCell>
        </asp:TableRow>
        <asp:TableRow ID="TableRow17" runat="server">
          <asp:TableCell ID="TableCell148" runat="server">*EDU
110</asp:TableCell>
          <asp:TableCell ID="TableCell149" runat="server">Introduction to
Education</asp:TableCell>
          <asp:TableCell ID="TableCell150"
runat="server">3</asp:TableCell>
        </asp:TableRow>
        <asp:TableRow ID="TableRow18" runat="server">
          <asp:TableCell ID="TableCell151" runat="server">PHS
111</asp:TableCell>
          <asp:TableCell ID="TableCell152" runat="server">Inorganic,
Organic & Biochemistry I</asp:TableCell>
          <asp:TableCell ID="TableCell153"
runat="server">4</asp:TableCell>
        </asp:TableRow>
        <asp:TableRow ID="TableRow19" runat="server">
          <asp:TableCell ID="TableCell154" runat="server">PSY
213</asp:TableCell>
          <asp:TableCell ID="TableCell155" runat="server">Education of
Exceptional Children</asp:TableCell>
          <asp:TableCell ID="TableCell156"
runat="server">3</asp:TableCell>
        </asp:TableRow>

        <asp:TableRow ID="TableRow20" runat="server">
          <asp:TableCell ID="TableCell158" runat="server"></asp:TableCell>
          <asp:TableCell ID="TableCell159" runat="server" Font-Bold="True"
HorizontalAlign="Right">TOTAL HOURS</asp:TableCell>
          <asp:TableCell ID="TableCell160" runat="server" Font-
Bold="True">18</asp:TableCell>
        </asp:TableRow>

      </asp:Table>
      <asp:Table ID="Table3" runat="server" Width="538px" GridLines="Both">
        <asp:TableRow ID="TableRow21" runat="server">
          <asp:TableCell ID="TableCell161" runat="server" ColumnSpan="2"
Font-Bold="True">Spring Semester</asp:TableCell>
          <asp:TableCell ID="TableCell162" runat="server" Font-
Bold="True">Credit Hours</asp:TableCell>
        </asp:TableRow>
        <asp:TableRow ID="TableRow22" runat="server">
          <asp:TableCell ID="TableCell163" runat="server">AGR
112</asp:TableCell>
          <asp:TableCell ID="TableCell164" runat="server">Introudction to
Plant Science</asp:TableCell>

```

```

        <asp:TableCell ID="TableCell165"
runat="server">4</asp:TableCell>
    </asp:TableRow>
    <asp:TableRow ID="TableRow23" runat="server">
        <asp:TableCell ID="TableCell166" runat="server">PSY
118</asp:TableCell>
        <asp:TableCell ID="TableCell167" runat="server">Human Growth and
Development</asp:TableCell>
        <asp:TableCell ID="TableCell168"
runat="server">3</asp:TableCell>
    </asp:TableRow>
    <asp:TableRow ID="TableRow24" runat="server">
        <asp:TableCell ID="TableCell169" runat="server">SPC
111</asp:TableCell>
        <asp:TableCell ID="TableCell170"
runat="server">Speech</asp:TableCell>
        <asp:TableCell ID="TableCell171"
runat="server">3</asp:TableCell>
    </asp:TableRow>
    <asp:TableRow ID="TableRow25" runat="server">
        <asp:TableCell ID="TableCell172" runat="server"></asp:TableCell>
        <asp:TableCell ID="TableCell173" runat="server">Humanities
Elective</asp:TableCell>
        <asp:TableCell ID="TableCell174"
runat="server">3</asp:TableCell>
    </asp:TableRow>
    <asp:TableRow ID="TableRow26" runat="server">
        <asp:TableCell ID="TableCell175" runat="server"></asp:TableCell>
        <asp:TableCell ID="TableCell176" runat="server">Social Science
Elective</asp:TableCell>
        <asp:TableCell ID="TableCell177"
runat="server">6</asp:TableCell>
    </asp:TableRow>

    <asp:TableRow ID="TableRow27" runat="server">
        <asp:TableCell ID="TableCell178" runat="server"></asp:TableCell>
        <asp:TableCell ID="TableCell179" runat="server" Font-Bold="True"
HorizontalAlign="Right">TOTAL HOURS</asp:TableCell>
        <asp:TableCell ID="TableCell180" runat="server" Font-
Bold="True">19</asp:TableCell>
    </asp:TableRow>

</asp:Table>
<p>
    *Students taking EDU 110 should also take the Basic Skills test the
same semester.
    Please see the Education Coordinator on the main campus.</p>
</div>
<!--
CONTENT SIDE COLUMN-->
<div id="content-side-two-column">
    <h5>
        Learn More About Transfer Degrees...
    </h5>
    <p>
        <asp:DropDownList AutoPostBack="true" ID="DDLTrans" runat="server"
Font-Size="X-Small">
            <asp:ListItem>Choose A Degree</asp:ListItem>
            <asp:ListItem Value="TransASAA.aspx">Associate-
Arts/Science</asp:ListItem>
            <asp:ListItem Value="AAAEd.aspx">AA-Agriculture
Ed.</asp:ListItem>

```

```

        <asp:ListItem Value="AAE1Ed.aspx">AA-Elementary
Ed.</asp:ListItem>
        <asp:ListItem Value="ASPreEng.aspx">AS-Pre-
Engineering</asp:ListItem>
        <asp:ListItem Value="ASEng.aspx">Engineering
Science</asp:ListItem>
        <asp:ListItem Value="FineArtsPerform.aspx">Fine Arts-Music
Performance</asp:ListItem>
        <asp:ListItem Value="FineArtsEd.aspx">Fine Arts-Music
Ed.</asp:ListItem>
        <asp:ListItem Value="General.aspx">General
Studies</asp:ListItem>
    </asp:DropDownList>
</p>
<p>
    <asp:HyperLink ID="HLProgHome" runat="server"
NavigateUrl="Programs.aspx">Go back to
    Programs Home</asp:HyperLink>
</p>
</div>
<div class="clear">
</div>
</div>
<!-- END MAIN COLUMN -->
<!--

CONTENT SIDE 2 COLUMN

-->
    <div id="content-side2-three-column">
        <div class="clear">
            </div>
        </div>
</asp:Content>

```

```

<%@ Page Language="VB" MasterPageFile="~/MasterPage.master"
CodeFile="AAE1Ed.aspx.vb"
    Inherits="_Default" AutoEventWireup="true" Title="Elementary Education" %>

<asp:Content ID="Content1" ContentPlaceHolderID="ContentPlaceHolder1"
runat="Server">
    <!--

Title Under Menu

-->
    <div id="pagetitle">
        Associate of Arts in Elementary Education</div>
    <!--

CONTENT CONTAINER

-->
    <div id="content-container-two-column">
        <!--

CONTENT MAIN COLUMN

-->
        <div id="content-main-two-column6">
            <h2>
                Murray State University</h2>
            <p>
                This is a suggested outline for the Associate of Arts leading to
Elementary Education
                for students interested in transferring to Murray State University.
Since degree
                requirements may change at the university, students are encouraged
to make contact
                with the Education department at MSU, and/or visit their website at
: </p>
                <asp:HyperLink ID="HyperLink1" runat="server"
NavigateUrl="http://www.murraystate.edu/coe/"> MSU Education
Department.</asp:HyperLink>
                <p style="text-decoration: underline; font-style: normal; font-weight:
bold;">
                    Must earn at least a C in each course to graduate</p>
                <p>
                    <b>Communications</b> (9 hours minimum)</p>
                <asp:Table ID="Table1" runat="server" Width="538px">
                    <asp:TableRow ID="TableRow1" runat="server">
                        <asp:TableCell ID="TableCell1" runat="server">__ENG 111
&#8211; English Composition</asp:TableCell>
                        <asp:TableCell ID="TableCell2" runat="server">__SPC 111 -
Speech</asp:TableCell>
                    </asp:TableRow>
                    <asp:TableRow ID="TableRow2" runat="server">
                        <asp:TableCell ID="TableCell3" runat="server">__ENG 112
&#8211; English Composition II</asp:TableCell>
                        <asp:TableCell ID="TableCell4" runat="server"></asp:TableCell>
                    </asp:TableRow>
                </asp:Table>
                <p>
                    <b>Fine Arts/Humanities min</b> (9 hours minimum)</p>
                <asp:Table ID="Table2" runat="server" Width="538px">
                    <asp:TableRow ID="TableRow3" runat="server">
                        <asp:TableCell ID="TableCell5" runat="server" Font-
Underline="True">Fine Arts:</asp:TableCell>

```

```

        <asp:TableCell ID="TableCell16" runat="server"></asp:TableCell>
    </asp:TableRow>
    <asp:TableRow ID="TableRow4" runat="server">
        <asp:TableCell ID="TableCell17" runat="server">__ART 114
&#8211; Art Appreciation</asp:TableCell>
        <asp:TableCell ID="TableCell18" runat="server">__MUS 115
&#8211; Music Appreciation</asp:TableCell>
    </asp:TableRow>
    <asp:TableRow ID="TableRow5" runat="server">
        <asp:TableCell ID="TableCell19"
runat="server">Humanities:</asp:TableCell>
        <asp:TableCell ID="TableCell110" runat="server">__MUS 118
&#8211; Survey of Music Lit.</asp:TableCell>
    </asp:TableRow>
    <asp:TableRow ID="TableRow6" runat="server">
        <asp:TableCell ID="TableCell111" runat="server">__LIT 210
&#8211;Introduction to Literature</asp:TableCell>
        <asp:TableCell ID="TableCell112" runat="server">__LIT 215
&#8211;British Literature II</asp:TableCell>
    </asp:TableRow>
    <asp:TableRow ID="TableRow7" runat="server">
        <asp:TableCell ID="TableCell113" runat="server">__LIT 211
&#8211; Introduction to Poetry</asp:TableCell>
        <asp:TableCell ID="TableCell114" runat="server">__LIT 216
&#8211; American Literature</asp:TableCell>
    </asp:TableRow>
    <asp:TableRow ID="TableRow8" runat="server">
        <asp:TableCell ID="TableCell115" runat="server">__LIT 212
&#8211; Modern Fiction</asp:TableCell>
        <asp:TableCell ID="TableCell116" runat="server">__LIT 217
&#8211; American Literature</asp:TableCell>
    </asp:TableRow>
    <asp:TableRow ID="TableRow9" runat="server">
        <asp:TableCell ID="TableCell117" runat="server">__LIT 213
&#8211; Introduction to Drama</asp:TableCell>
        <asp:TableCell ID="TableCell118" runat="server">__LIT 218
&#8211; World Literature</asp:TableCell>
    </asp:TableRow>
    <asp:TableRow ID="TableRow10" runat="server">
        <asp:TableCell ID="TableCell119" runat="server">__LIT 214
&#8211;British Literature I</asp:TableCell>
        <asp:TableCell ID="TableCell120" runat="server">__LIT 221
&#8211;African American Literature</asp:TableCell>
    </asp:TableRow>
</asp:Table>
<p>
    <b>Social Sciences</b>(9 hours minimum)</p>
<p>
    <b>Must be taken from at least 2 different disciplines</b></p>
    <asp:Table ID="Table3" runat="server" Width="538px">
        <asp:TableRow ID="TableRow11" runat="server">
            <asp:TableCell ID="TableCell21" runat="server">__HIS 116
&#8211; Western Civilization</asp:TableCell>
            <asp:TableCell ID="TableCell22" runat="server">__PSY 211
&#8211; Intro to Psychology</asp:TableCell>
        </asp:TableRow>
        <asp:TableRow ID="TableRow12" runat="server">
            <asp:TableCell ID="TableCell23" runat="server">__HIS 117
&#8211; Western Civilization</asp:TableCell>
            <asp:TableCell ID="TableCell24" runat="server"></asp:TableCell>
        </asp:TableRow>
    </asp:Table>
<p>

```

Mathematics (Minimum 12 hours) **Must include MAT111 and MAT112 with "C" or better**

General Education Mathematics OR College Algebra	___MAT 110 - ___MAT 116 - ___MAT 111 - ___MAT 112 -
--	--

Math for Elementary Teacher I
Math for Elementary Teacher II

University Studies (Minimum 9 hours)

Business Computer Systems Physical Geography Academic Emphasis Course Suggested	___COM 111 - ___GRY 214 - ___ ___
--	--

Sciences (Minimum 12 hours) **Must include at least 1 life and 1 physical and at least 1 class must contain a lab**

Life Sciences Physical Sciences	___ ___
------------------------------------	------------

___ BIO 111
 – Introduction to Biology

```

        <asp:TableCell ID="TableCell175" runat="server">__ENG 111
&#8211; English Composition</asp:TableCell>
        <asp:TableCell ID="TableCell176" runat="server">__SPC 111
&#8211; Speech</asp:TableCell>
    </asp:TableRow>
    <asp:TableRow ID="TableRow39" runat="server">
        <asp:TableCell ID="TableCell177" runat="server">__ENG 112
&#8211; English Composition II</asp:TableCell>
        <asp:TableCell ID="TableCell178" runat="server"></asp:TableCell>
    </asp:TableRow>
</asp:Table>
<p>
    <b>Fine Arts</b>(Minimum 6 hours)</p>
    <asp:Table ID="Table10" runat="server" Width="538px">
        <asp:TableRow ID="TableRow41" runat="server">
            <asp:TableCell ID="TableCell181" runat="server">__ART 114
&#8211; Art Appreciation</asp:TableCell>
            <asp:TableCell ID="TableCell182" runat="server">__MUS 115
&#8211; Music Appreciation</asp:TableCell>
        </asp:TableRow>
    </asp:Table>
<p>
    <b>Humanities</b>(Minimum 6 hours)1 class must be a LIT class</p>
    <asp:Table ID="Table17" runat="server" Width="538px">
        <asp:TableRow ID="TableRow42" runat="server">
            <asp:TableCell ID="TableCell183" runat="server">__HIS 117 -
Western Civilization</asp:TableCell>
            <asp:TableCell ID="TableCell184" runat="server">__LIT 216
&#8211; American Literature</asp:TableCell>
        </asp:TableRow>
        <asp:TableRow ID="TableRow43" runat="server">
            <asp:TableCell ID="TableCell185" runat="server">__LIT 210
&#8211; Introduction to Literature</asp:TableCell>
            <asp:TableCell ID="TableCell186" runat="server">__LIT 217
&#8211; American Literature II</asp:TableCell>
        </asp:TableRow>
        <asp:TableRow ID="TableRow44" runat="server">
            <asp:TableCell ID="TableCell187" runat="server">__LIT 211
&#8211; Introduction to Poetry</asp:TableCell>
            <asp:TableCell ID="TableCell188" runat="server">__LIT 218
&#8211; World Literature</asp:TableCell>
        </asp:TableRow>
        <asp:TableRow ID="TableRow45" runat="server">
            <asp:TableCell ID="TableCell189" runat="server">__LIT 212
&#8211; Modern Fiction</asp:TableCell>
            <asp:TableCell ID="TableCell190" runat="server">__LIT 221
&#8211; African American Literature</asp:TableCell>
        </asp:TableRow>
        <asp:TableRow ID="TableRow46" runat="server">
            <asp:TableCell ID="TableCell191" runat="server">__LIT 213
&#8211; Introduction to Drama</asp:TableCell>
            <asp:TableCell ID="TableCell192" runat="server">__PHI 215
&#8211; Philosophy</asp:TableCell>
        </asp:TableRow>
        <asp:TableRow ID="TableRow47" runat="server">
            <asp:TableCell ID="TableCell193" runat="server">__LIT 214
&#8211; British Literature I</asp:TableCell>
            <asp:TableCell ID="TableCell194" runat="server">__PHI 218
&#8211; Intro to Ethics and Values</asp:TableCell>
        </asp:TableRow>
        <asp:TableRow ID="TableRow26" runat="server">
            <asp:TableCell ID="TableCell1944" runat="server">__LIT 215
&#8211; British Literature II</asp:TableCell>

```

```

        <asp:TableCell ID="TableCell1955" runat="server">__PHI 219
&#8211;Religion in American Society</asp:TableCell>
    </asp:TableRow>
</asp:Table>
<p>
    <b>Social Sciences</b>(Minimum 12 hours)</p>
    <asp:Table ID="Table11" runat="server" Width="538px">
        <asp:TableRow ID="TableRow48" runat="server">
            <asp:TableCell ID="TableCell195" runat="server">__GOV 117
&#8211; American Government</asp:TableCell>
            <asp:TableCell ID="TableCell196" runat="server"></asp:TableCell>
        </asp:TableRow>
        <asp:TableRow ID="TableRow49" runat="server">
            <asp:TableCell ID="TableCell197" runat="server">__HIS 214
&#8211; History of the United States (or)</asp:TableCell>
            <asp:TableCell ID="TableCell198" runat="server"></asp:TableCell>
        </asp:TableRow>
        <asp:TableRow ID="TableRow40" runat="server">
            <asp:TableCell ID="TableCell149" runat="server">__HIS 215
&#8211; History of US</asp:TableCell>
            <asp:TableCell ID="TableCell150"
runat="server"></asp:TableCell>
        </asp:TableRow>
        <asp:TableRow ID="TableRow755" runat="server">
            <asp:TableCell ID="TableCell151" runat="server">__HIS 217
&#8211; Eastern Civilization</asp:TableCell>
            <asp:TableCell ID="TableCell152"
runat="server"></asp:TableCell>
        </asp:TableRow>
        <asp:TableRow ID="TableRow766" runat="server">
            <asp:TableCell ID="TableCell153" runat="server">__PHY 211
&#8211; Intro to Psychology</asp:TableCell>
            <asp:TableCell ID="TableCell154"
runat="server"></asp:TableCell>
        </asp:TableRow>
    </asp:Table>
<p>
    <b>Mathematics</b>(Minimum 6 hours)</p>
    <asp:Table ID="Table12" runat="server">
        <asp:TableRow ID="TableRow53" runat="server">
            <asp:TableCell ID="TableCell105" runat="server">__MAT 111 -
Math for Elementary Teacher I</asp:TableCell>
            <asp:TableCell ID="TableCell106"
runat="server"></asp:TableCell>
        </asp:TableRow>
        <asp:TableRow ID="TableRow54" runat="server">
            <asp:TableCell ID="TableCell107" runat="server">__MAT 112 -
Math for Elementary Teacher II</asp:TableCell>
            <asp:TableCell ID="TableCell108"
runat="server"></asp:TableCell>
        </asp:TableRow>
    </asp:Table>
<p>
    <b>Sciences</b>(Minimum 8 hours)Must include at least 1 life and 1
physical and
    at least 1 class must contain a lab must contain a lab)</p>
    <asp:Table ID="Table14" runat="server" Width="538px">
        <asp:TableRow ID="TableRow58" runat="server">
            <asp:TableCell ID="TableCell115" runat="server" Font-
Bold="True">Life Sciences</asp:TableCell>
            <asp:TableCell ID="TableCell116" runat="server">Physical
Sciences</asp:TableCell>
        </asp:TableRow>

```



```

        <asp:TableRow ID="TableRow59" runat="server">
            <asp:TableCell ID="TableCell117" runat="server">___ BIO 111
            &#8211; Introduction to Biology</asp:TableCell>
            <asp:TableCell ID="TableCell118" runat="server">___ PHS 111 -
            Inorganic, Organic & Biochemistry </asp:TableCell>
        </asp:TableRow>
    </asp:Table>
</p>
    <b>Seminar</b>(Minimum 1 hour)</p>
    <asp:Table ID="Table15" runat="server" Width="538px">
        <asp:TableRow ID="TableRow677" runat="server">
            <asp:TableCell ID="TableCell133" runat="server">___ LRC 112
            &#8211;The Library as an Information Source</asp:TableCell>
            <asp:TableCell ID="TableCell134" runat="server">___ SEM 111
            &#8211; College Orientation</asp:TableCell>
        </asp:TableRow>
        <asp:TableRow ID="TableRow688" runat="server">
            <asp:TableCell ID="TableCell135" runat="server">___ VOL 201
            &#8211;Volunteer Service</asp:TableCell>
            <asp:TableCell ID="TableCell136"
            runat="server"></asp:TableCell>
        </asp:TableRow>
    </asp:Table>
</p>
    <b>Electives</b></p>
    <asp:Table ID="Table16" runat="server" Width="538px">
        <asp:TableRow ID="TableRow699" runat="server">
            <asp:TableCell ID="TableCell137" runat="server">___ EDU 110 -
            Introduction to Education</asp:TableCell>
            <asp:TableCell ID="TableCell138"
            runat="server"></asp:TableCell>
        </asp:TableRow>
        <asp:TableRow ID="TableRow700" runat="server">
            <asp:TableCell ID="TableCell139" runat="server">___ EDU 111 -
            Diversity in School & Society</asp:TableCell>
            <asp:TableCell ID="TableCell140"
            runat="server"></asp:TableCell>
        </asp:TableRow>
        <asp:TableRow ID="TableRow711" runat="server">
            <asp:TableCell ID="TableCell141" runat="server">___ EDU 119 -
            Intro to Ed. Technology</asp:TableCell>
            <asp:TableCell ID="TableCell142"
            runat="server"></asp:TableCell>
        </asp:TableRow>
        <asp:TableRow ID="TableRow722" runat="server">
            <asp:TableCell ID="TableCell143" runat="server">___ HLT 111 -
            Health</asp:TableCell>
            <asp:TableCell ID="TableCell144"
            runat="server"></asp:TableCell>
        </asp:TableRow>
        <asp:TableRow ID="TableRow733" runat="server">
            <asp:TableCell ID="TableCell145" runat="server">___ PSY 218 -
            Human Growth and Development-Child</asp:TableCell>
            <asp:TableCell ID="TableCell146"
            runat="server"></asp:TableCell>
        </asp:TableRow>
        <asp:TableRow ID="TableRow744" runat="server">
            <asp:TableCell ID="TableCell147" runat="server">___ PSY 213 -
            Education of Exceptional Children</asp:TableCell>
            <asp:TableCell ID="TableCell148"
            runat="server"></asp:TableCell>
        </asp:TableRow>
    </asp:Table>

```

```

<p>
    Note: PSY 213, PSY 218, and EDU 110, 111, 119 are in your major at
SIUC.</p>
<br />
<h2>
    Southeast Missouri State University</h2>
<p>
    This is a suggested outline for the Associate of Arts leading to
Elementary Education
    for students interested in transferring to Southeast Missouri State
University in
    Cape Girardeau, MO. Since degree requirements may change at the
university, students
    are encouraged to make contact with the Education department at
SEMO, and/or visit
    their website at :<asp:HyperLink ID="HyperLink3" runat="server"
NavigateUrl="http://www.semo.edu/study/elementaryed/index.htm">SEMO Education
Department.</asp:HyperLink>
    Inquiries to the College of Education at SEMO can be directed to
Dr. Joe Huskey
    at 573-651-2412.</p>
<p>
    Students are encouraged to visit our website and click the SEMO
icon to get up to
    date information on articulated programs with SEMO. Visit :
    <asp:HyperLink ID="HyperLink4" runat="server"
NavigateUrl="http://www2.semo.edu/registrar/transfer/shawnee/">SCC Articulated
Program with SEMO.</asp:HyperLink></p>
<h3>
    First Year</h3>
<asp:Table ID="Table21" runat="server" Width="538px" GridLines="Both">
  <asp:TableRow ID="TableRow50" runat="server">
    <asp:TableCell ID="TableCell199" runat="server" ColumnSpan="2"
Font-Bold="True">Fall Semester</asp:TableCell>
    <asp:TableCell ID="TableCell100" runat="server" Font-
Bold="True">Credit Hours</asp:TableCell>
  </asp:TableRow>
  <asp:TableRow ID="TableRow51" runat="server">
    <asp:TableCell ID="TableCell101" runat="server">ENG
111</asp:TableCell>
    <asp:TableCell ID="TableCell102" runat="server">English
Composition</asp:TableCell>
    <asp:TableCell ID="TableCell103"
runat="server">3</asp:TableCell>
  </asp:TableRow>
  <asp:TableRow ID="TableRow52" runat="server">
    <asp:TableCell ID="TableCell104" runat="server">GOV
117</asp:TableCell>
    <asp:TableCell ID="TableCell109" runat="server">Intro to
American Government</asp:TableCell>
    <asp:TableCell ID="TableCell110"
runat="server">3</asp:TableCell>
  </asp:TableRow>
  <asp:TableRow ID="TableRow55" runat="server">
    <asp:TableCell ID="TableCell111" runat="server">HLT
111</asp:TableCell>
    <asp:TableCell ID="TableCell112"
runat="server">Health</asp:TableCell>
    <asp:TableCell ID="TableCell113"
runat="server">2</asp:TableCell>
  </asp:TableRow>
</asp:Table>

```

```

        <asp:TableCell ID="TableCell114" runat="server">MAT
111</asp:TableCell>
        <asp:TableCell ID="TableCell119" runat="server">Math for
Elementary Teachers I</asp:TableCell>
        <asp:TableCell ID="TableCell120"
runat="server">3</asp:TableCell>
    </asp:TableRow>
    <asp:TableRow ID="TableRow57" runat="server">
        <asp:TableCell ID="TableCell121" runat="server">MUS
115</asp:TableCell>
        <asp:TableCell ID="TableCell122" runat="server">Music
Appreciation</asp:TableCell>
        <asp:TableCell ID="TableCell123"
runat="server">3</asp:TableCell>
    </asp:TableRow>
    <asp:TableRow ID="TableRow60" runat="server">
        <asp:TableCell ID="TableCell124" runat="server">SEM
111</asp:TableCell>
        <asp:TableCell ID="TableCell125" runat="server">College
Orientation</asp:TableCell>
        <asp:TableCell ID="TableCell126"
runat="server">1</asp:TableCell>
    </asp:TableRow>
    <asp:TableRow ID="TableRow61" runat="server">
        <asp:TableCell ID="TableCell127"
runat="server"></asp:TableCell>
        <asp:TableCell ID="TableCell128" runat="server" Font-
Bold="True" HorizontalAlign="Right">TOTAL HOURS</asp:TableCell>
        <asp:TableCell ID="TableCell129" runat="server" Font-
Bold="True">15</asp:TableCell>
    </asp:TableRow>
</asp:Table>
<asp:Table ID="Table18" runat="server" Width="538px" GridLines="Both">
    <asp:TableRow ID="TableRow62" runat="server">
        <asp:TableCell ID="TableCell130" runat="server" ColumnSpan="2"
Font-Bold="True">Spring Semester</asp:TableCell>
        <asp:TableCell ID="TableCell131" runat="server" Font-
Bold="True">Credit Hours</asp:TableCell>
    </asp:TableRow>
    <asp:TableRow ID="TableRow63" runat="server">
        <asp:TableCell ID="TableCell132" runat="server">ART
114</asp:TableCell>
        <asp:TableCell ID="TableCell155" runat="server">Art
Appreciation</asp:TableCell>
        <asp:TableCell ID="TableCell156"
runat="server">3</asp:TableCell>
    </asp:TableRow>
    <asp:TableRow ID="TableRow64" runat="server">
        <asp:TableCell ID="TableCell157" runat="server">BIO
111</asp:TableCell>
        <asp:TableCell ID="TableCell158" runat="server">Intro to
Biology</asp:TableCell>
        <asp:TableCell ID="TableCell159"
runat="server">4</asp:TableCell>
    </asp:TableRow>
    <asp:TableRow ID="TableRow65" runat="server">
        <asp:TableCell ID="TableCell160" runat="server">ENG
112</asp:TableCell>
        <asp:TableCell ID="TableCell161" runat="server">English
Composition</asp:TableCell>
        <asp:TableCell ID="TableCell162"
runat="server">3</asp:TableCell>
    </asp:TableRow>

```

```

        <asp:TableRow ID="TableRow66" runat="server">
        <asp:TableCell ID="TableCell163" runat="server">MAT
112</asp:TableCell>
        <asp:TableCell ID="TableCell164" runat="server">Math for
Elementary Teachers II</asp:TableCell>
        <asp:TableCell ID="TableCell1333"
runat="server">3</asp:TableCell>
        </asp:TableRow>
        <asp:TableRow ID="TableRow67" runat="server">
        <asp:TableCell ID="TableCell1344"
runat="server"></asp:TableCell>
        <asp:TableCell ID="TableCell1355"
runat="server">Electives</asp:TableCell>
        <asp:TableCell ID="TableCell1366"
runat="server">5</asp:TableCell>
        </asp:TableRow>
        <asp:TableRow ID="TableRow68" runat="server">
        <asp:TableCell ID="TableCell1400"
runat="server"></asp:TableCell>
        <asp:TableCell ID="TableCell1411" runat="server" Font-
Bold="True" HorizontalAlign="Right">TOTAL HOURS</asp:TableCell>
        <asp:TableCell ID="TableCell1422" runat="server" Font-
Bold="True">18</asp:TableCell>
        </asp:TableRow>
    </asp:Table>
    <h3>
        Second Year</h3>
    <asp:Table ID="Table19" runat="server" Width="538px" GridLines="Both">
    <asp:TableRow ID="TableRow69" runat="server">
        <asp:TableCell ID="TableCell1377" runat="server" ColumnSpan="2"
Font-Bold="True">Fall Semester</asp:TableCell>
        <asp:TableCell ID="TableCell1388" runat="server" Font-
Bold="True">Credit Hours</asp:TableCell>
    </asp:TableRow>
    <asp:TableRow ID="TableRow70" runat="server">
        <asp:TableCell ID="TableCell1399" runat="server">HIS
214</asp:TableCell>
        <asp:TableCell ID="TableCell1433" runat="server">History for the
US</asp:TableCell>
        <asp:TableCell ID="TableCell1444"
runat="server">3</asp:TableCell>
    </asp:TableRow>
    <asp:TableRow ID="TableRow71" runat="server">
        <asp:TableCell ID="TableCell1455" runat="server">PHS
111</asp:TableCell>
        <asp:TableCell ID="TableCell1466" runat="server">Inorganic,
Organic & Biochemistry I</asp:TableCell>
        <asp:TableCell ID="TableCell147"
runat="server">4</asp:TableCell>
    </asp:TableRow>
    <asp:TableRow ID="TableRow72" runat="server">
        <asp:TableCell ID="TableCell1488" runat="server">PSY
218</asp:TableCell>
        <asp:TableCell ID="TableCell1499" runat="server">Human Growth
and Development</asp:TableCell>
        <asp:TableCell ID="TableCell1500"
runat="server">3</asp:TableCell>
    </asp:TableRow>
    <asp:TableRow ID="TableRow73" runat="server">
        <asp:TableCell ID="TableCell1511" runat="server">SPC
111</asp:TableCell>
        <asp:TableCell ID="TableCell1522"
runat="server">Speech</asp:TableCell>

```

```

        <asp:TableCell ID="TableCell533"
runat="server">3</asp:TableCell>
    </asp:TableRow>
    <asp:TableRow ID="TableRow75" runat="server">
        <asp:TableCell ID="TableCell58" runat="server"></asp:TableCell>
        <asp:TableCell ID="TableCell59" runat="server" Font-Bold="True"
HorizontalAlign="Right">TOTAL HOURS</asp:TableCell>
        <asp:TableCell ID="TableCell60" runat="server" Font-
Bold="True">18</asp:TableCell>
    </asp:TableRow>
</asp:Table>
<asp:Table ID="Table20" runat="server" Width="538px" GridLines="Both">
    <asp:TableRow ID="TableRow76" runat="server">
        <asp:TableCell ID="TableCell611" runat="server" ColumnSpan="2"
Font-Bold="True">Spring Semester</asp:TableCell>
        <asp:TableCell ID="TableCell622" runat="server" Font-
Bold="True">Credit Hours</asp:TableCell>
    </asp:TableRow>
    <asp:TableRow ID="TableRow77" runat="server">
        <asp:TableCell ID="TableCell633" runat="server">ECO
211</asp:TableCell>
        <asp:TableCell ID="TableCell644"
runat="server">Macroeconomics</asp:TableCell>
        <asp:TableCell ID="TableCell655"
runat="server">3</asp:TableCell>
    </asp:TableRow>
    <asp:TableRow ID="TableRow78" runat="server">
        <asp:TableCell ID="TableCell666" runat="server">SOC
212</asp:TableCell>
        <asp:TableCell ID="TableCell677"
runat="server">Sociology</asp:TableCell>
        <asp:TableCell ID="TableCell688"
runat="server">3</asp:TableCell>
    </asp:TableRow>
    <asp:TableRow ID="TableRow79" runat="server">
        <asp:TableCell ID="TableCell699" runat="server">ECE
212</asp:TableCell>
        <asp:TableCell ID="TableCell700" runat="server">Children's
Literature</asp:TableCell>
        <asp:TableCell ID="TableCell711"
runat="server">3</asp:TableCell>
    </asp:TableRow>
    <asp:TableRow ID="TableRow80" runat="server">
        <asp:TableCell ID="TableCell722"
runat="server"></asp:TableCell>
        <asp:TableCell ID="TableCell733" runat="server">Humanities
Elective</asp:TableCell>
        <asp:TableCell ID="TableCell744"
runat="server">6</asp:TableCell>
    </asp:TableRow>
    <asp:TableRow ID="TableRow82" runat="server">
        <asp:TableCell ID="TableCell788"
runat="server"></asp:TableCell>
        <asp:TableCell ID="TableCell79" runat="server" Font-Bold="True"
HorizontalAlign="Right">TOTAL HOURS</asp:TableCell>
        <asp:TableCell ID="TableCell180" runat="server" Font-
Bold="True">15</asp:TableCell>
    </asp:TableRow>
</asp:Table>
<p>
    NOTE: Students will take the C-Base Exam after the completion of
the first year.</p>
</div>

```

```

<!--
CONTENT SIDE COLUMN-->
  <div id="content-side-two-column">
    <h5>
      Learn More About Transfer Degrees...
    </h5>
    <p>
      <asp:DropDownList AutoPostBack="true" ID="DDLTrans" runat="server"
Font-Size="X-Small">
        <asp:ListItem>Choose A Degree</asp:ListItem>
        <asp:ListItem Value="TransASAA.aspx">Associate-
Arts/Science</asp:ListItem>
        <asp:ListItem Value="AAAgEd.aspx">AA-Agriculture
Ed.</asp:ListItem>
        <asp:ListItem Value="AAElEd.aspx">AA-Elementary
Ed.</asp:ListItem>
        <asp:ListItem Value="ASPreEng.aspx">AS-Pre-
Engineering</asp:ListItem>
        <asp:ListItem Value="ASEng.aspx">Engineering
Science</asp:ListItem>
        <asp:ListItem Value="FineArtsPerform.aspx">Fine Arts-Music
Performance</asp:ListItem>
        <asp:ListItem Value="FineArtsEd.aspx">Fine Arts-Music
Ed.</asp:ListItem>
        <asp:ListItem Value="General.aspx">General
Studies</asp:ListItem>
      </asp:DropDownList>
    </p>
    <p>
      <asp:HyperLink ID="HLProgHome" runat="server"
NavigateUrl="Programs.aspx">Go back to
      Programs Home</asp:HyperLink>
    </p>
  </div>
  <div class="clear">
  </div>
</div>
<!-- END MAIN COLUMN -->
<!--

CONTENT SIDE 2 COLUMN

-->
  <div id="content-side2-three-column">
    <div class="clear">
    </div>
  </div>
</asp:Content>

```

```

<%@ Page Language="VB" MasterPageFile="~/MasterPage.master"
CodeFile="ASPreEng.aspx.vb"
    Inherits="_Default" AutoEventWireup="true" Title="AS PreEngineering" %>

<asp:Content ID="Content1" ContentPlaceHolderID="ContentPlaceHolder1"
runat="Server">
    <!--

Title Under Menu

-->
    <div id="pagetitle">
        Associate of Science in Pre-Engineering</div>
    <!--

CONTENT CONTAINER

-->
    <div id="content-container-two-column">
        <!--

CONTENT MAIN COLUMN

-->
        <div id="content-main-two-column3">
            <p>
                This is a suggested curriculum for the Associate of Science that
                will transfer into
                most engineering schools. Every university has its own
                requirements, so students
                are encouraged to contact the school they intend to transfer to as
                early as possible.
                Students who are undecided as to where they will transfer can use
                this model. Individual
                majors, such as Electrical, Mining, Mechanical or Civil Engineering
                may have specific
                requirements.
            </p>
            <p>
                Students MUST come in with PHS 111 or 1 year of high school
                chemistry and MAT 115
                prior to beginning the following sequence of classes. When
                completed, the student
                will be able to enter an ABET accredited college of engineering as
                a junior.</p>
            <h3>
                First Year</h3>
            <asp:Table ID="Table6" runat="server" Width="538px" GridLines="Both">
                <asp:TableRow ID="TableRow41" runat="server">
                    <asp:TableCell ID="TableCell157" runat="server" ColumnSpan="2"
                    Font-Bold="True">Fall Semester</asp:TableCell>
                    <asp:TableCell ID="TableCell181" runat="server" Font-
                    Bold="True">Credit Hours</asp:TableCell>
                </asp:TableRow>
                <asp:TableRow ID="TableRow42" runat="server">
                    <asp:TableCell ID="TableCell183" runat="server">CHE
                    114</asp:TableCell>
                    <asp:TableCell ID="TableCell184" runat="server">Inorganic
                    Chemistry</asp:TableCell>
                    <asp:TableCell ID="TableCell15" runat="server">5</asp:TableCell>
                </asp:TableRow>
            <asp:TableRow ID="TableRow3" runat="server">

```

```

        <asp:TableCell ID="TableCell6" runat="server">ENG
111</asp:TableCell>
        <asp:TableCell ID="TableCell7" runat="server">English
Composition</asp:TableCell>
        <asp:TableCell ID="TableCell8" runat="server">3</asp:TableCell>
    </asp:TableRow>
    <asp:TableRow ID="TableRow4" runat="server">
        <asp:TableCell ID="TableCell9" runat="server">MAT
117</asp:TableCell>
        <asp:TableCell ID="TableCell10" runat="server">Calculus
I</asp:TableCell>
        <asp:TableCell ID="TableCell11"
runat="server">5</asp:TableCell>
    </asp:TableRow>
    <asp:TableRow ID="TableRow5" runat="server">
        <asp:TableCell ID="TableCell12" runat="server">PHY
116</asp:TableCell>
        <asp:TableCell ID="TableCell13" runat="server">College Physics
I</asp:TableCell>
        <asp:TableCell ID="TableCell14"
runat="server">4</asp:TableCell>
    </asp:TableRow>
    <asp:TableRow ID="TableRow8" runat="server">
        <asp:TableCell ID="TableCell21" runat="server">SEM
111</asp:TableCell>
        <asp:TableCell ID="TableCell22" runat="server">College
Orientation</asp:TableCell>
        <asp:TableCell ID="TableCell23"
runat="server">1</asp:TableCell>
    </asp:TableRow>
    <asp:TableRow ID="TableRow7" runat="server">
        <asp:TableCell ID="TableCell18" runat="server"></asp:TableCell>
        <asp:TableCell ID="TableCell19" runat="server" Font-Bold="True"
HorizontalAlign="Right">TOTAL HOURS</asp:TableCell>
        <asp:TableCell ID="TableCell20" runat="server" Font-
Bold="True">18</asp:TableCell>
    </asp:TableRow>
</asp:Table>
    <asp:Table ID="Table1" runat="server" Width="538px" GridLines="Both">
    <asp:TableRow ID="TableRow1" runat="server">
        <asp:TableCell ID="TableCell11" runat="server" ColumnSpan="2"
Font-Bold="True">Spring Semester</asp:TableCell>
        <asp:TableCell ID="TableCell12" runat="server" Font-
Bold="True">Credit Hours</asp:TableCell>
    </asp:TableRow>
    <asp:TableRow ID="TableRow2" runat="server">
        <asp:TableCell ID="TableCell13" runat="server">CHE
115</asp:TableCell>
        <asp:TableCell ID="TableCell14" runat="server">Inorganic
Chemistry & Qualitative Analysis</asp:TableCell>
        <asp:TableCell ID="TableCell124"
runat="server">5</asp:TableCell>
    </asp:TableRow>
    <asp:TableRow ID="TableRow9" runat="server">
        <asp:TableCell ID="TableCell125" runat="server">ENG
112</asp:TableCell>
        <asp:TableCell ID="TableCell126" runat="server">English
Composition</asp:TableCell>
        <asp:TableCell ID="TableCell127"
runat="server">3</asp:TableCell>
    </asp:TableRow>
    <asp:TableRow ID="TableRow10" runat="server">

```



```

        <asp:TableCell ID="TableCell144" runat="server">__AST 111 -
Astronomy</asp:TableCell>
    </asp:TableRow>
    <asp:TableRow ID="TableRow23" runat="server">
        <asp:TableCell ID="TableCell145" runat="server"></asp:TableCell>
        <asp:TableCell ID="TableCell146" runat="server">__CHE 114 -
Inorganic Chemistry</asp:TableCell>
    </asp:TableRow>
    <asp:TableRow ID="TableRow24" runat="server">
        <asp:TableCell ID="TableCell1477"
runat="server"></asp:TableCell>
        <asp:TableCell ID="TableCell148" runat="server">__GEO 213 -
Geology</asp:TableCell>
    </asp:TableRow>
    <asp:TableRow ID="TableRow25" runat="server">
        <asp:TableCell ID="TableCell149" runat="server" Font-
Bold="True"></asp:TableCell>
        <asp:TableCell ID="TableCell150" runat="server">__GEO 215 -
Intro to Environ. Geology</asp:TableCell>
    </asp:TableRow>
    <asp:TableRow ID="TableRow326" runat="server">
        <asp:TableCell ID="TableCell151" runat="server"></asp:TableCell>
        <asp:TableCell ID="TableCell152" runat="server">__PHS 111 -
Inorganic, Organic & Biochemistry I</asp:TableCell>
    </asp:TableRow>
    <asp:TableRow ID="TableRow27" runat="server">
        <asp:TableCell ID="TableCell153" runat="server"></asp:TableCell>
        <asp:TableCell ID="TableCell154" runat="server">__PHS 112 -
Physical Science-Physics</asp:TableCell>
    </asp:TableRow>
    <asp:TableRow ID="TableRow28" runat="server">
        <asp:TableCell ID="TableCell155" runat="server"></asp:TableCell>
        <asp:TableCell ID="TableCell1566" runat="server">__PHY 116
&#8211; Introductory Physics</asp:TableCell>
    </asp:TableRow>
    <asp:TableRow ID="TableRow29" runat="server">
        <asp:TableCell ID="TableCell157" runat="server"></asp:TableCell>
        <asp:TableCell ID="TableCell1588" runat="server">__PHY 216
&#8211; University Physics</asp:TableCell>
    </asp:TableRow>
</asp:Table>
<p>
    <b>Seminar</b>(Minimum 1 hour)</p>
    <asp:Table ID="Table7" runat="server" Width="538px">
        <asp:TableRow ID="TableRow30" runat="server">
            <asp:TableCell ID="TableCell1599" runat="server">__LRC 112
&#8211;The Library as an Information Source</asp:TableCell>
            <asp:TableCell ID="TableCell1600" runat="server">__SEM 111
&#8211; College Orientation</asp:TableCell>
        </asp:TableRow>
        <asp:TableRow ID="TableRow31" runat="server">
            <asp:TableCell ID="TableCell161" runat="server">__VOL 201
&#8211;Volunteer Service</asp:TableCell>
            <asp:TableCell ID="TableCell162" runat="server"></asp:TableCell>
        </asp:TableRow>
    </asp:Table>
<p>
    <b>Electives</b></p>
    <asp:Table ID="Table8" runat="server" Width="538px">
        <asp:TableRow ID="TableRow32" runat="server">
            <asp:TableCell ID="TableCell163" runat="server">__EDU 110 -
Introduction to Education ("C" or better)</asp:TableCell>
            <asp:TableCell ID="TableCell164" runat="server"></asp:TableCell>

```

```

</asp:TableRow>
<asp:TableRow ID="TableRow33" runat="server">
  <asp:TableCell ID="TableCell165" runat="server">__ HLT 111 -
Health</asp:TableCell>
  <asp:TableCell ID="TableCell166" runat="server"></asp:TableCell>
</asp:TableRow>
<asp:TableRow ID="TableRow34" runat="server">
  <asp:TableCell ID="TableCell167" runat="server">__ MUS 110 -
Music for Elementary Education</asp:TableCell>
  <asp:TableCell ID="TableCell168" runat="server"></asp:TableCell>
</asp:TableRow>
<asp:TableRow ID="TableRow35" runat="server">
  <asp:TableCell ID="TableCell169" runat="server">__ MUS 212 -
Techniques of Teaching Music</asp:TableCell>
  <asp:TableCell ID="TableCell170" runat="server"></asp:TableCell>
</asp:TableRow>
<asp:TableRow ID="TableRow36" runat="server">
  <asp:TableCell ID="TableCell171" runat="server">__ PE (service
course)</asp:TableCell>
  <asp:TableCell ID="TableCell172" runat="server"></asp:TableCell>
</asp:TableRow>
<asp:TableRow ID="TableRow37" runat="server">
  <asp:TableCell ID="TableCell173" runat="server">__ PSY 217 -
Human Development and Learning</asp:TableCell>
  <asp:TableCell ID="TableCell174" runat="server"></asp:TableCell>
</asp:TableRow>
</asp:Table>
<br />
<br />
<h2>
Southern Illinois University-Carbondale</h2>
<p>
This is a suggested outline for the Associate of Arts leading to
Elementary Education
for students interested in transferring to Southern Illinois
University at Carbondale.
Since degree requirements may change at the university, students
are encouraged
to make contact with the Education department at SIUC, and/or visit
their website
at :</p>
<asp:HyperLink ID="HyperLink2" runat="server"
NavigateUrl="http://web.coehs.siu.edu/public/dgn_fin_frtyrd.asp">SIUC Education
Department.</asp:HyperLink>
<p>
Students are encouraged to apply for the Two Plus Two Program at
SIUC, where they
will receive semester by semester progress toward their bachelor's
degree from SIUC.
For more information, please see an advisor or email Brad Simpson
at brad@siu.edu.</p>
<p>
Students <b>MUST</b> take the Test of Basic Skills after their
first year at SCC.
For more information, contact the SCC education advisor at 634-
3235.</p>
<p style="text-decoration: underline; font-style: normal; font-weight:
bold;">
Must earn at least a C in each course to graduate</p>
<p>
<b>Communications</b>(9 hours minimum)</p>
<asp:Table ID="Table9" runat="server" Width="538px">
  <asp:TableRow ID="TableRow38" runat="server">

```

```

        <asp:TableCell ID="TableCell128" runat="server">HLT
111</asp:TableCell>
        <asp:TableCell ID="TableCell129"
runat="server">Health</asp:TableCell>
        <asp:TableCell ID="TableCell130"
runat="server">2</asp:TableCell>
    </asp:TableRow>
    <asp:TableRow ID="TableRow11" runat="server">
        <asp:TableCell ID="TableCell131" runat="server">MAT
211</asp:TableCell>
        <asp:TableCell ID="TableCell132" runat="server">Calculus
II</asp:TableCell>
        <asp:TableCell ID="TableCell133"
runat="server">5</asp:TableCell>
    </asp:TableRow>
    <asp:TableRow ID="TableRow12" runat="server">
        <asp:TableCell ID="TableCell134" runat="server"></asp:TableCell>
        <asp:TableCell ID="TableCell135" runat="server">Social Science
Elective</asp:TableCell>
        <asp:TableCell ID="TableCell136"
runat="server">3</asp:TableCell>
    </asp:TableRow>
    <asp:TableRow ID="TableRow14" runat="server">
        <asp:TableCell ID="TableCell140" runat="server"></asp:TableCell>
        <asp:TableCell ID="TableCell141" runat="server" Font-Bold="True"
HorizontalAlign="Right">TOTAL HOURS</asp:TableCell>
        <asp:TableCell ID="TableCell142" runat="server" Font-
Bold="True">18</asp:TableCell>
    </asp:TableRow>
</asp:Table>
<h3>
    Second Year</h3>
    <asp:Table ID="Table2" runat="server" Width="538px" GridLines="Both">
        <asp:TableRow ID="TableRow13" runat="server">
            <asp:TableCell ID="TableCell137" runat="server" ColumnSpan="2"
Font-Bold="True">Fall Semester</asp:TableCell>
            <asp:TableCell ID="TableCell138" runat="server" Font-
Bold="True">Credit Hours</asp:TableCell>
        </asp:TableRow>
        <asp:TableRow ID="TableRow15" runat="server">
            <asp:TableCell ID="TableCell139" runat="server">EGR
219</asp:TableCell>
            <asp:TableCell ID="TableCell143" runat="server">Engineering
Statistics</asp:TableCell>
            <asp:TableCell ID="TableCell144"
runat="server">3</asp:TableCell>
        </asp:TableRow>
        <asp:TableRow ID="TableRow16" runat="server">
            <asp:TableCell ID="TableCell145" runat="server">MAT
212</asp:TableCell>
            <asp:TableCell ID="TableCell146" runat="server">Calculus
III</asp:TableCell>
            <asp:TableCell ID="TableCell147"
runat="server">5</asp:TableCell>
        </asp:TableRow>
        <asp:TableRow ID="TableRow17" runat="server">
            <asp:TableCell ID="TableCell148" runat="server">PHY
216</asp:TableCell>
            <asp:TableCell ID="TableCell149" runat="server">University
Physics I</asp:TableCell>
            <asp:TableCell ID="TableCell150"
runat="server">4</asp:TableCell>
        </asp:TableRow>
    </asp:Table>

```

```

        <asp:TableRow ID="TableRow18" runat="server">
            <asp:TableCell ID="TableCell151" runat="server">SPC
111</asp:TableCell>
            <asp:TableCell ID="TableCell152"
runat="server">Speech</asp:TableCell>
            <asp:TableCell ID="TableCell153"
runat="server">3</asp:TableCell>
        </asp:TableRow>
        <asp:TableRow ID="TableRow19" runat="server">
            <asp:TableCell ID="TableCell154" runat="server"></asp:TableCell>
            <asp:TableCell ID="TableCell155" runat="server">Humanities
Elective</asp:TableCell>
            <asp:TableCell ID="TableCell156"
runat="server">3</asp:TableCell>
        </asp:TableRow>
        <asp:TableRow ID="TableRow20" runat="server">
            <asp:TableCell ID="TableCell158" runat="server"></asp:TableCell>
            <asp:TableCell ID="TableCell159" runat="server" Font-Bold="True"
HorizontalAlign="Right">TOTAL HOURS</asp:TableCell>
            <asp:TableCell ID="TableCell160" runat="server" Font-
Bold="True">18</asp:TableCell>
        </asp:TableRow>
    </asp:Table>
    <asp:Table ID="Table3" runat="server" Width="538px" GridLines="Both">
        <asp:TableRow ID="TableRow21" runat="server">
            <asp:TableCell ID="TableCell161" runat="server" ColumnSpan="2"
Font-Bold="True">Spring Semester</asp:TableCell>
            <asp:TableCell ID="TableCell162" runat="server" Font-
Bold="True">Credit Hours</asp:TableCell>
        </asp:TableRow>
        <asp:TableRow ID="TableRow22" runat="server">
            <asp:TableCell ID="TableCell163" runat="server">EGR
214</asp:TableCell>
            <asp:TableCell ID="TableCell164" runat="server">Engineering
Dynamics</asp:TableCell>
            <asp:TableCell ID="TableCell165"
runat="server">3</asp:TableCell>
        </asp:TableRow>
        <asp:TableRow ID="TableRow23" runat="server">
            <asp:TableCell ID="TableCell166" runat="server">EGR
218</asp:TableCell>
            <asp:TableCell ID="TableCell167" runat="server">Engineering
Thermodynamics</asp:TableCell>
            <asp:TableCell ID="TableCell168"
runat="server">3</asp:TableCell>
        </asp:TableRow>
        <asp:TableRow ID="TableRow24" runat="server">
            <asp:TableCell ID="TableCell169" runat="server">MAT
213</asp:TableCell>
            <asp:TableCell ID="TableCell170" runat="server">Ordinary
Differential Equations I</asp:TableCell>
            <asp:TableCell ID="TableCell171"
runat="server">3</asp:TableCell>
        </asp:TableRow>
        <asp:TableRow ID="TableRow25" runat="server">
            <asp:TableCell ID="TableCell172" runat="server"></asp:TableCell>
            <asp:TableCell ID="TableCell173" runat="server">University
Physics II</asp:TableCell>
            <asp:TableCell ID="TableCell174"
runat="server">4</asp:TableCell>
        </asp:TableRow>
        <asp:TableRow ID="TableRow26" runat="server">
            <asp:TableCell ID="TableCell175" runat="server"></asp:TableCell>

```

```

        <asp:TableCell ID="TableCell176" runat="server">Humanities
Elective</asp:TableCell>
        <asp:TableCell ID="TableCell177"
runat="server">3</asp:TableCell>
    </asp:TableRow>
    <asp:TableRow ID="TableRow27" runat="server">
        <asp:TableCell ID="TableCell178" runat="server"></asp:TableCell>
        <asp:TableCell ID="TableCell179" runat="server" Font-Bold="True"
HorizontalAlign="Right">TOTAL HOURS</asp:TableCell>
        <asp:TableCell ID="TableCell180" runat="server" Font-
Bold="True">16</asp:TableCell>
    </asp:TableRow>
</asp:Table>
<h3>
    Third Year</h3>
    <asp:Table ID="Table4" runat="server" Width="538px" GridLines="Both">
        <asp:TableRow ID="TableRow28" runat="server">
            <asp:TableCell ID="TableCell182" runat="server" ColumnSpan="2"
Font-Bold="True">Fall Semester</asp:TableCell>
            <asp:TableCell ID="TableCell185" runat="server" Font-
Bold="True">Credit Hours</asp:TableCell>
        </asp:TableRow>
        <asp:TableRow ID="TableRow29" runat="server">
            <asp:TableCell ID="TableCell186" runat="server">EGR
215</asp:TableCell>
            <asp:TableCell ID="TableCell187" runat="server">Intro to Circuit
Analysis</asp:TableCell>
            <asp:TableCell ID="TableCell188"
runat="server">3</asp:TableCell>
        </asp:TableRow>
        <asp:TableRow ID="TableRow30" runat="server">
            <asp:TableCell ID="TableCell189" runat="server"></asp:TableCell>
            <asp:TableCell ID="TableCell190" runat="server">Fine Arts
Elective</asp:TableCell>
            <asp:TableCell ID="TableCell191"
runat="server">3</asp:TableCell>
        </asp:TableRow>
        <asp:TableRow ID="TableRow31" runat="server">
            <asp:TableCell ID="TableCell192" runat="server"></asp:TableCell>
            <asp:TableCell ID="TableCell193" runat="server">Social Science
Elective</asp:TableCell>
            <asp:TableCell ID="TableCell194"
runat="server">3</asp:TableCell>
        </asp:TableRow>
        <asp:TableRow ID="TableRow34" runat="server">
            <asp:TableCell ID="TableCell1101"
runat="server"></asp:TableCell>
            <asp:TableCell ID="TableCell1102" runat="server" Font-
Bold="True" HorizontalAlign="Right">TOTAL HOURS</asp:TableCell>
            <asp:TableCell ID="TableCell1103" runat="server" Font-
Bold="True">9</asp:TableCell>
        </asp:TableRow>
    </asp:Table>
<p>
    Humanities/Social Science Electives - ABET accreditation requires a
sequential social
science or humanities. Please choose from LIT 216 & 217, HIS 214 &
215 or HIS 116
& 117.</p>
</div>
<!--
CONTENT SIDE COLUMN-->

```

```

<div id="content-side-two-column">
  <h5>
    Learn More About Transfer Degrees...
  </h5>
  <p>
    <asp:DropDownList AutoPostBack="true" ID="DDLTrans" runat="server"
Font-Size="X-Small">
      <asp:ListItem>Choose A Degree</asp:ListItem>
      <asp:ListItem Value="TransASAA.aspx">Associate-
Arts/Science</asp:ListItem>
      <asp:ListItem Value="AAAgEd.aspx">AA-Agriculture
Ed.</asp:ListItem>
      <asp:ListItem Value="AAElEd.aspx">AA-Elementary
Ed.</asp:ListItem>
      <asp:ListItem Value="ASPreEng.aspx">AS-Pre-
Engineering</asp:ListItem>
      <asp:ListItem Value="ASEng.aspx">Engineering
Science</asp:ListItem>
      <asp:ListItem Value="FineArtsPerform.aspx">Fine Arts-Music
Performance</asp:ListItem>
      <asp:ListItem Value="FineArtsEd.aspx">Fine Arts-Music
Ed.</asp:ListItem>
      <asp:ListItem Value="General.aspx">General
Studies</asp:ListItem>
    </asp:DropDownList>
  </p>
  <p>
    <asp:HyperLink ID="HLProgHome" runat="server"
NavigateUrl="Programs.aspx">Go back to
    Programs Home</asp:HyperLink>
  </p>
</div>
<div class="clear">
</div>
</div>
<!-- END MAIN COLUMN -->
<!--

CONTENT SIDE 2 COLUMN

-->
  <div id="content-side2-three-column">
    <div class="clear">
    </div>
  </div>
</asp:Content>

```

```

<%@ Page Language="VB" MasterPageFile="~/MasterPage.master"
CodeFile="ASEng.aspx.vb"
    Inherits="_Default" AutoEventWireup="true" Title="AS Engineering" %>

<asp:Content ID="Content1" ContentPlaceHolderID="ContentPlaceHolder1"
runat="Server">
    <!--

Title Under Menu

-->
    <div id="pagetitle">
        Associate of Engineering Science</div>
    <!--

CONTENT CONTAINER

-->
    <div id="content-container-two-column">
        <!--

CONTENT MAIN COLUMN

-->
    <div id="content-main-two-column3">
        <p>
            The AES degree is a two-year degree for students transferring to an
            accredited engineering
            school in the state of Illinois. This degree is recommended for
            students pursuing
            a career in mechanical, civil, mining, electrical, chemical, and
            other related fields
            of engineering.</p>
        <p>
            Completion of the AES degree does not fulfill the requirements of
            the Illinois General
            Education Core Curriculum, nor does it fulfill the requirements of
            the AA/AS degree.</p>
        <p>
            <b>Communications</b> (Minimum 6 hours)</p>
        <asp:Table ID="Table1" runat="server" Width="538px">
            <asp:TableRow ID="TableRow1" runat="server">
                <asp:TableCell ID="TableCell11" runat="server">__ENG 111
            &#8211; English Composition</asp:TableCell>
                <asp:TableCell ID="TableCell12" runat="server">__ENG 112
            &#8211; English Composition II</asp:TableCell>
            </asp:TableRow>
        </asp:Table>
        <p>
            <b>Humanities/Social Science</b> (Minimum 9 hours)</p>
        <asp:Table ID="Table2" runat="server" Width="538px">
            <asp:TableRow ID="TableRow45" runat="server">
                <asp:TableCell ID="TableCell189" runat="server">__ART 114
            &#8211; Art Appreciation</asp:TableCell>
                <asp:TableCell ID="TableCell190" runat="server">__ANT 216 -
            Anthropology</asp:TableCell>
            </asp:TableRow>
            <asp:TableRow ID="TableRow46" runat="server">
                <asp:TableCell ID="TableCell191" runat="server">__ART 117
            &#8211; Art History Survey I</asp:TableCell>
                <asp:TableCell ID="TableCell192" runat="server">__ECO 111 -
            Macro Economics</asp:TableCell>
        </asp:Table>
    </div>

```

```

</asp:TableRow>
<asp:TableRow ID="TableRow4" runat="server">
  <asp:TableCell ID="TableCell17" runat="server">__ART 118
&#8211; Art History Survey II</asp:TableCell>
  <asp:TableCell ID="TableCell18" runat="server">__ECO 212
&#8211; Micro Economics</asp:TableCell>
</asp:TableRow>

  <asp:TableRow ID="TableRow8" runat="server">
    <asp:TableCell ID="TableCell15" runat="server">__MUS 115
&#8211; Music Appreciation</asp:TableCell>
    <asp:TableCell ID="TableCell16" runat="server">__SOC 122
&#8211; Intro to Social Problems</asp:TableCell>
  </asp:TableRow>
  <asp:TableRow ID="TableRow9" runat="server">
    <asp:TableCell ID="TableCell17" runat="server">__MUS 118
&#8211; Survey of Music Lit.</asp:TableCell>
    <asp:TableCell ID="TableCell18" runat="server">__SOC 212
&#8211; Sociology</asp:TableCell>
  </asp:TableRow>
  <asp:TableRow ID="TableRow10" runat="server">
    <asp:TableCell ID="TableCell19" runat="server">__LIT 210
&#8211; Introduction to Literature</asp:TableCell>
    <asp:TableCell ID="TableCell20" runat="server">__SOC 217
&#8211; Marriage and Family</asp:TableCell>
  </asp:TableRow>
  <asp:TableRow ID="TableRow11" runat="server">
    <asp:TableCell ID="TableCell21" runat="server">__LIT 211
&#8211; Introduction to Poetry</asp:TableCell>
    <asp:TableCell ID="TableCell22" runat="server">__SOC 218
&#8211; Cultural Diversity</asp:TableCell>
  </asp:TableRow>
  <asp:TableRow ID="TableRow12" runat="server">
    <asp:TableCell ID="TableCell23" runat="server">__LIT 212
&#8211; Modern Fiction</asp:TableCell>
    <asp:TableCell ID="TableCell24" runat="server">__HIS 116
&#8211; Western Civilization</asp:TableCell>
  </asp:TableRow>
  <asp:TableRow ID="TableRow13" runat="server">
    <asp:TableCell ID="TableCell25" runat="server">__LIT 213
&#8211; Introduction to Drama</asp:TableCell>
    <asp:TableCell ID="TableCell26" runat="server">__HIS 117
&#8211; Western Civilization</asp:TableCell>
  </asp:TableRow>
  <asp:TableRow ID="TableRow14" runat="server">
    <asp:TableCell ID="TableCell27" runat="server">__LIT 214
&#8211; British Literature I</asp:TableCell>
    <asp:TableCell ID="TableCell28" runat="server">__HIS 214
&#8211; History of the US</asp:TableCell>
  </asp:TableRow>
  <asp:TableRow ID="TableRow15" runat="server">
    <asp:TableCell ID="TableCell29" runat="server">__LIT 215
&#8211; British Literature II</asp:TableCell>
    <asp:TableCell ID="TableCell30" runat="server">__HIS 215
&#8211; History of the US</asp:TableCell>
  </asp:TableRow>
  <asp:TableRow ID="TableRow16" runat="server">
    <asp:TableCell ID="TableCell31" runat="server">__LIT 216 -
American Literature</asp:TableCell>
    <asp:TableCell ID="TableCell32" runat="server">__HIS 217
&#8211; Eastern Civilization</asp:TableCell>
  </asp:TableRow>
<asp:TableRow ID="TableRow3" runat="server">

```



```

        <asp:TableCell ID="TableCell15" runat="server">__LIT 217
&#8211; American Literature</asp:TableCell>
        <asp:TableCell ID="TableCell16" runat="server">__GOV 117 -
American Government</asp:TableCell>
    </asp:TableRow>
    <asp:TableRow ID="TableRow7" runat="server">
        <asp:TableCell ID="TableCell113" runat="server">__LIT 218
&#8211; World Literature</asp:TableCell>
        <asp:TableCell ID="TableCell114" runat="server">__PSY 211 -
Intro to Psychology</asp:TableCell>
    </asp:TableRow>
    <asp:TableRow ID="TableRow41" runat="server">
        <asp:TableCell ID="TableCell157" runat="server">__LIT 221
&#8211; African American Literature</asp:TableCell>
        <asp:TableCell ID="TableCell181" runat="server"></asp:TableCell>
    </asp:TableRow>
    <asp:TableRow ID="TableRow42" runat="server">
        <asp:TableCell ID="TableCell183" runat="server">__PHY 215
&#8211; Philosophy</asp:TableCell>
        <asp:TableCell ID="TableCell184" runat="server"></asp:TableCell>
    </asp:TableRow>
    <asp:TableRow ID="TableRow43" runat="server">
        <asp:TableCell ID="TableCell185" runat="server">__PHY 216
&#8211; Logic</asp:TableCell>
        <asp:TableCell ID="TableCell186" runat="server"></asp:TableCell>
    </asp:TableRow>
    <asp:TableRow ID="TableRow44" runat="server">
        <asp:TableCell ID="TableCell187" runat="server">__PHY 218
&#8211; Intro to Ethics and Values</asp:TableCell>
        <asp:TableCell ID="TableCell188" runat="server"></asp:TableCell>
    </asp:TableRow>
</asp:Table>
<p>
    <b>Mathematics</b>(Minimum 18 hours)</p>
    <asp:Table ID="Table4" runat="server">
        <asp:TableRow ID="TableRow24" runat="server">
            <asp:TableCell ID="TableCell147" runat="server">__MAT 117 -
Analytic Geometry & Calculus I</asp:TableCell>
            <asp:TableCell ID="TableCell148" runat="server">__MAT 212 -
Analytic Geometry & Calculus III</asp:TableCell>
        </asp:TableRow>
        <asp:TableRow ID="TableRow25" runat="server">
            <asp:TableCell ID="TableCell149" runat="server">__MAT 211 -
Analytic Geometry & Calculus II</asp:TableCell>
            <asp:TableCell ID="TableCell150" runat="server">__MAT 213 -
Differential Equations</asp:TableCell>
        </asp:TableRow>
    </asp:Table>
<p>
    <b>Science/Technology</b>(Minimum 8 hours)</p>
    <asp:Table ID="Table5" runat="server" Width="538px">
        <asp:TableRow ID="TableRow30" runat="server">
            <asp:TableCell ID="TableCell159" runat="server">__CHE 114
&#8211; Inorganic Chemistry</asp:TableCell>
            <asp:TableCell ID="TableCell160" runat="server">__EGR 117 -
Engineering Graphics</asp:TableCell>
        </asp:TableRow>
    </asp:Table>
<p>
    <b>Physics/Engineering</b>(Minimum 18 hours)</p>
    <asp:Table ID="Table3" runat="server" Width="538px">
        <asp:TableRow ID="TableRow17" runat="server">

```

```

        <asp:TableCell ID="TableCell133" runat="server">__PHY 216
&#8211; University Physics I</asp:TableCell>
        <asp:TableCell ID="TableCell134" runat="server">__EGR 215 -
Intro to Circuit Analysis</asp:TableCell>
    </asp:TableRow>
    <asp:TableRow ID="TableRow18" runat="server">
        <asp:TableCell ID="TableCell135" runat="server">__PHY 217
&#8211; University Physics II</asp:TableCell>
        <asp:TableCell ID="TableCell136" runat="server">__EGR 218 -
Thermodynamics</asp:TableCell>
    </asp:TableRow>
    <asp:TableRow ID="TableRow19" runat="server">
        <asp:TableCell ID="TableCell137" runat="server">__PHY 216
&#8211; University Physics I</asp:TableCell>
        <asp:TableCell ID="TableCell138" runat="server">__EGR 219 -
Statics</asp:TableCell>
    </asp:TableRow>
    <asp:TableRow ID="TableRow20" runat="server">
        <asp:TableCell ID="TableCell139" runat="server">__EGR 214
&#8211; Dynamics</asp:TableCell>
        <asp:TableCell ID="TableCell140" runat="server"></asp:TableCell>
    </asp:TableRow>
</asp:Table>
<p>
    <b>Seminar</b>(1 hour minimum)</p>
    <asp:Table ID="Table7" runat="server" Width="538px">
        <asp:TableRow ID="TableRow39" runat="server">
            <asp:TableCell ID="TableCell177" runat="server">__LRC 112
&#8211;The Library as an Information Source</asp:TableCell>
            <asp:TableCell ID="TableCell178" runat="server">__SEM 111
&#8211; College Orientation</asp:TableCell>
        </asp:TableRow>
        <asp:TableRow ID="TableRow40" runat="server">
            <asp:TableCell ID="TableCell179" runat="server">__VOL 201
&#8211;Volunteer Service</asp:TableCell>
            <asp:TableCell ID="TableCell180" runat="server"></asp:TableCell>
        </asp:TableRow>
    </asp:Table>
</div>
<!--
CONTENT SIDE COLUMN-->
    <div id="content-side-two-column">
        <h5>
            Learn More About Transfer Degrees...
        </h5>
        <p>
            <asp:DropDownList AutoPostBack="true" ID="DDLTrans" runat="server"
Font-Size="X-Small">
                <asp:ListItem>Choose A Degree</asp:ListItem>
                <asp:ListItem Value="TransASAA.aspx">Associate-
Arts/Science</asp:ListItem>
                <asp:ListItem Value="AAAgEd.aspx">AA-Agriculture
Ed.</asp:ListItem>
                <asp:ListItem Value="AAElEd.aspx">AA-Elementary
Ed.</asp:ListItem>
                <asp:ListItem Value="ASPreEng.aspx">AS-Pre-
Engineering</asp:ListItem>
                <asp:ListItem Value="ASEng.aspx">Engineering
Science</asp:ListItem>
                <asp:ListItem Value="FineArtsPerform.aspx">Fine Arts-Music
Performance</asp:ListItem>

```

```
Ed.</asp:ListItem>
    <asp:ListItem Value="FineArtsEd.aspx">Fine Arts-Music
    <asp:ListItem Value="General.aspx">General
    </asp:DropDownList>
  </p>
  <p>
    <asp:HyperLink ID="HLProgHome" runat="server"
    NavigateUrl="Programs.aspx">Go back to
    Programs Home</asp:HyperLink>
  </p>
</div>
<div class="clear">
</div>
</div>
<!-- END MAIN COLUMN -->
<!--
CONTENT SIDE 2 COLUMN
-->
  <div id="content-side2-three-column">
    <div class="clear">
    </div>
  </div>
</asp:Content>
```

```

<%@ Page Language="VB" MasterPageFile="~/MasterPage.master"
CodeFile="General.aspx.vb"
    Inherits="_Default" AutoEventWireup="true" Title="Transfer Degrees" %>

<asp:Content ID="Content1" ContentPlaceHolderID="ContentPlaceHolder1"
runat="Server">
    <!--

Title Under Menu

-->
    <div id="pagetitle">
        Transfer Degrees-General Information</div>
    <!--

CONTENT CONTAINER

-->
    <div id="content-container-two-column">
        <!--

CONTENT MAIN COLUMN

-->
        <div id="content-main-two-column8">
            <h3>
                Transfer Degrees</h3>
            <p style="text-decoration: underline">
                Associate of Arts(AA 0090) degree and Associate of Science (AS
0091) degree</p>
            <p>
                provide the first two years of general studies for baccalaureate
degrees. Students
                should consult an advisor to tailor the transfer degrees to the
desired Bachelor&#8217;s
                degree for a specific college/university. Courses within each
section may expand
                to allow more options to the student. For an up to date listing of
classes, please
                consult the Illinois Articulation Initiative website at
www.itransfer.org.</p>
            <p style="text-decoration: underline; font-style: normal; font-weight:
bold;">
                Must earn at least a C in each course to graduate</p>
            <p><b>Communications</b>(9 hours minimum)</p>
            <asp:Table ID="Table1" runat="server" Width="538px">
                <asp:TableRow ID="TableRow1" runat="server">
                    <asp:TableCell ID="TableCell1" runat="server">__ ENG 111
&#8211; English Composition</asp:TableCell>
                    <asp:TableCell ID="TableCell2" runat="server">__ SPC 111 -
Speech</asp:TableCell>
                </asp:TableRow>
                <asp:TableRow ID="TableRow2" runat="server">
                    <asp:TableCell ID="TableCell3" runat="server">__ ENG 112
&#8211; English Composition II</asp:TableCell>
                    <asp:TableCell ID="TableCell4"
runat="server"></asp:TableCell>
                </asp:TableRow>
            </asp:Table>
            <p><b>Fine Arts/Humanities min</b>(9 hours minimum)</p>
            <asp:Table ID="Table2" runat="server" Width="538px">
                <asp:TableRow ID="TableRow3" runat="server">

```

```

        <asp:TableCell ID="TableCell15" runat="server" Font-
Underline="True">Choose One course:</asp:TableCell>
        <asp:TableCell ID="TableCell16"
runat="server"></asp:TableCell>
    </asp:TableRow>
    <asp:TableRow ID="TableRow4" runat="server">
        <asp:TableCell ID="TableCell17" runat="server">__ART 114
&#8211; Art Appreciation</asp:TableCell>
        <asp:TableCell ID="TableCell18" runat="server">__MUS 115
&#8211; Music Appreciation</asp:TableCell>
    </asp:TableRow>
    <asp:TableRow ID="TableRow5" runat="server">
        <asp:TableCell ID="TableCell19" runat="server">__ART 117
&#8211; Art History Survey I</asp:TableCell>
        <asp:TableCell ID="TableCell110" runat="server">__MUS 118
&#8211; Survey of Music Lit.</asp:TableCell>
    </asp:TableRow>
    <asp:TableRow ID="TableRow6" runat="server">
        <asp:TableCell ID="TableCell111" runat="server">__ART 118 -
Art History Survey II</asp:TableCell>
        <asp:TableCell ID="TableCell112" runat="server">__MUS 130
&#8211; Intro to American Music</asp:TableCell>
    </asp:TableRow>
    <asp:TableRow ID="TableRow7" runat="server">
        <asp:TableCell ID="TableCell113" runat="server" Font-
Underline="True">Choose Two courses:</asp:TableCell>
        <asp:TableCell ID="TableCell114"
runat="server"></asp:TableCell>
    </asp:TableRow>
    <asp:TableRow ID="TableRow8" runat="server">
        <asp:TableCell ID="TableCell115" runat="server">__HIS 108
&#8211; Twentieth Century Am. History</asp:TableCell>
        <asp:TableCell ID="TableCell116" runat="server">__LIT 217
&#8211; American Literature</asp:TableCell>
    </asp:TableRow>
    <asp:TableRow ID="TableRow9" runat="server">
        <asp:TableCell ID="TableCell117" runat="server">__HIS 117
&#8211; Western Civilization</asp:TableCell>
        <asp:TableCell ID="TableCell118" runat="server">__LIT 218
&#8211; World Literature</asp:TableCell>
    </asp:TableRow>
    <asp:TableRow ID="TableRow10" runat="server">
        <asp:TableCell ID="TableCell119" runat="server">__LIT 210
&#8211; Introduction to Literature</asp:TableCell>
        <asp:TableCell ID="TableCell120" runat="server">__LIT 219
&#8211; Contemporary Multicultural Lit.</asp:TableCell>
    </asp:TableRow>
    <asp:TableRow ID="TableRow11" runat="server">
        <asp:TableCell ID="TableCell121" runat="server">__LIT 211
&#8211; Introduction to Poetry</asp:TableCell>
        <asp:TableCell ID="TableCell122" runat="server">__LIT 221
&#8211; African American Literature</asp:TableCell>
    </asp:TableRow>
    <asp:TableRow ID="TableRow12" runat="server">
        <asp:TableCell ID="TableCell123" runat="server">__LIT 212
&#8211; Modern Fiction</asp:TableCell>
        <asp:TableCell ID="TableCell124" runat="server">__PHI 215
&#8211; Philosophy</asp:TableCell>
    </asp:TableRow>
    <asp:TableRow ID="TableRow13" runat="server">
        <asp:TableCell ID="TableCell125" runat="server">__LIT 213
&#8211; Introduction to Drama</asp:TableCell>

```

```

        <asp:TableCell ID="TableCell26" runat="server">__PHI 216
&#8211; Logic</asp:TableCell>
    </asp:TableRow>
    <asp:TableRow ID="TableRow14" runat="server">
        <asp:TableCell ID="TableCell27" runat="server">__LIT 214
&#8211;British Literature I</asp:TableCell>
        <asp:TableCell ID="TableCell28" runat="server">__PHI 218
&#8211;Intro to Ethics and Values</asp:TableCell>
    </asp:TableRow>
    <asp:TableRow ID="TableRow15" runat="server">
        <asp:TableCell ID="TableCell29" runat="server">__LIT 215
&#8211;British Literature II</asp:TableCell>
        <asp:TableCell ID="TableCell30" runat="server">__PHI 219
&#8211; American Religions</asp:TableCell>
    </asp:TableRow>
    <asp:TableRow ID="TableRow16" runat="server">
        <asp:TableCell ID="TableCell31" runat="server">__LIT 216
&#8211; American Literature</asp:TableCell>
        <asp:TableCell ID="TableCell32"
runat="server"></asp:TableCell>
    </asp:TableRow>
</asp:Table>
<p><b>Social Sciences</b>(9 hours minimum)</p>
<p><b>Must be taken from at least 2 different disciplines</b></p>
<asp:Table ID="Table3" runat="server" Width="538px">
    <asp:TableRow ID="TableRow17" runat="server">
        <asp:TableCell ID="TableCell33" runat="server">__ANT 216
&#8211; Anthropology</asp:TableCell>
        <asp:TableCell ID="TableCell34" runat="server">__PSY 211
&#8211; Intro to Psychology</asp:TableCell>
    </asp:TableRow>
    <asp:TableRow ID="TableRow18" runat="server">
        <asp:TableCell ID="TableCell35" runat="server">__ECO 211
&#8211; Macro Economics</asp:TableCell>
        <asp:TableCell ID="TableCell36" runat="server">__PSY 216
&#8211; Social Psychology</asp:TableCell>
    </asp:TableRow>
    <asp:TableRow ID="TableRow19" runat="server">
        <asp:TableCell ID="TableCell37" runat="server">__ECO 212
&#8211; Micro Economics</asp:TableCell>
        <asp:TableCell ID="TableCell38" runat="server">__PSY 217
&#8211; Dev. Psychology - Lifespan</asp:TableCell>
    </asp:TableRow>
    <asp:TableRow ID="TableRow20" runat="server">
        <asp:TableCell ID="TableCell39" runat="server">__GOV 117
&#8211;American Government</asp:TableCell>
        <asp:TableCell ID="TableCell40" runat="server">__PSY 218
&#8211; Human Growth Dev. - Child</asp:TableCell>
    </asp:TableRow>
    <asp:TableRow ID="TableRow21" runat="server">
        <asp:TableCell ID="TableCell41" runat="server">__HIS 214
&#8211; History of the US</asp:TableCell>
        <asp:TableCell ID="TableCell42" runat="server">__SOC 212
&#8211; Sociology</asp:TableCell>
    </asp:TableRow>
    <asp:TableRow ID="TableRow22" runat="server">
        <asp:TableCell ID="TableCell43" runat="server">__HIS 215
&#8211; History of the US</asp:TableCell>
        <asp:TableCell ID="TableCell44" runat="server">__SOC 217
&#8211;Marriage and Family</asp:TableCell>
    </asp:TableRow>
    <asp:TableRow ID="TableRow23" runat="server">

```

```

        <asp:TableCell ID="TableCell45" runat="server">__HIS 217
&#8211; Eastern Civilization</asp:TableCell>
        <asp:TableCell ID="TableCell46" runat="server">__SOC 218
&#8211; Cultural Diversity</asp:TableCell>
    </asp:TableRow>
</asp:Table>
<p><b>Mathematics</b></p>
<asp:Table ID="Table4" runat="server">
    <asp:TableRow ID="TableRow24" runat="server">
        <asp:TableCell ID="TableCell47" runat="server">__MAT 110 -
General Education Mathematics</asp:TableCell>
        <asp:TableCell ID="TableCell48" runat="server">__MAT 119 -
Finite Mathematics</asp:TableCell>
    </asp:TableRow>
    <asp:TableRow ID="TableRow25" runat="server">
        <asp:TableCell ID="TableCell49" runat="server">__MAT 112 -
Math for Elementary Teachers II</asp:TableCell>
        <asp:TableCell ID="TableCell50" runat="server">__MAT 210 -
General Elementary Statistics</asp:TableCell>
    </asp:TableRow>
    <asp:TableRow ID="TableRow26" runat="server">
        <asp:TableCell ID="TableCell51" runat="server">(for
Elementary Education Majors only)</asp:TableCell>
        <asp:TableCell ID="TableCell52" runat="server">__MAT 211 -
Calculus II</asp:TableCell>
    </asp:TableRow>
    <asp:TableRow ID="TableRow27" runat="server">
        <asp:TableCell ID="TableCell53" runat="server">__MAT 113 -
Quantitative Literacy</asp:TableCell>
        <asp:TableCell ID="TableCell54" runat="server">__MAT 212 -
Calculus III</asp:TableCell>
    </asp:TableRow>
    <asp:TableRow ID="TableRow28" runat="server">
        <asp:TableCell ID="TableCell55" runat="server">__MAT 117 -
Calculus</asp:TableCell>
        <asp:TableCell ID="TableCell56" runat="server">__MAT 215 -
Calculus for Bus/Social Science</asp:TableCell>
    </asp:TableRow>
</asp:Table>
<p><b>Science</b> (must include Life Science and Physical Science) (at
least one class must contain a lab)</p>
<p><b>Associate of Science degrees choose 12 hours</b></p>
<p><b>Associate of Arts degrees choose 7-8 hours</b></p>
<asp:Table ID="Table5" runat="server" Width="538px">
    <asp:TableRow ID="TableRow29" runat="server">
        <asp:TableCell ID="TableCell182" runat="server" Font-
Bold="True">Life Sciences</asp:TableCell>
        <asp:TableCell ID="TableCell158"
runat="server"></asp:TableCell>
    </asp:TableRow>
    <asp:TableRow ID="TableRow30" runat="server">
        <asp:TableCell ID="TableCell159" runat="server">__BIO 111
&#8211; Introduction to Biology</asp:TableCell>
        <asp:TableCell ID="TableCell160" runat="server">__BIO 213 -
Botany</asp:TableCell>
    </asp:TableRow>
    <asp:TableRow ID="TableRow31" runat="server">
        <asp:TableCell ID="TableCell161" runat="server">__BIO 115
&#8211; Human Biology</asp:TableCell>
        <asp:TableCell ID="TableCell162" runat="server">__BIO 216 -
Survey of Animal Kingdom</asp:TableCell>
    </asp:TableRow>
    <asp:TableRow ID="TableRow32" runat="server">

```

```

        <asp:TableCell ID="TableCell63" runat="server">__BIO 211
&#8211; Ecology</asp:TableCell>
        <asp:TableCell ID="TableCell64"
runat="server"></asp:TableCell>
    </asp:TableRow>
    <asp:TableRow ID="TableRow33" runat="server">
        <asp:TableCell ID="TableCell65" runat="server" Font-
Bold="True">Physical Sciences</asp:TableCell>
        <asp:TableCell ID="TableCell66"
runat="server"></asp:TableCell>
    </asp:TableRow>
    <asp:TableRow ID="TableRow34" runat="server">
        <asp:TableCell ID="TableCell67" runat="server">__AST 111
&#8211; Astronomy</asp:TableCell>
        <asp:TableCell ID="TableCell68" runat="server">__PHS 111
&#8211; Inorganic, Organic & Biochemistry I</asp:TableCell>
    </asp:TableRow>
    <asp:TableRow ID="TableRow35" runat="server">
        <asp:TableCell ID="TableCell69" runat="server">__CHE 114 -
Inorganic Chemistry</asp:TableCell>
        <asp:TableCell ID="TableCell70" runat="server">__PHS 112 -
Physical Science-Physics</asp:TableCell>
    </asp:TableRow>
    <asp:TableRow ID="TableRow36" runat="server">
        <asp:TableCell ID="TableCell71" runat="server">__GEO 213 -
Geology</asp:TableCell>
        <asp:TableCell ID="TableCell72" runat="server">__PHS 113
&#8211; Inorganic, Organic & Biochemistry II</asp:TableCell>
    </asp:TableRow>
    <asp:TableRow ID="TableRow37" runat="server">
        <asp:TableCell ID="TableCell73" runat="server">__GEO 215 -
Intro to Environ. Geology</asp:TableCell>
        <asp:TableCell ID="TableCell74" runat="server">__PHY 116
&#8211; Introductory Physics</asp:TableCell>
    </asp:TableRow>
    <asp:TableRow ID="TableRow38" runat="server">
        <asp:TableCell ID="TableCell75" runat="server">__GRY 214 -
Intro to Phys Geography</asp:TableCell>
        <asp:TableCell ID="TableCell76" runat="server">__PHY 216
&#8211; University Physics</asp:TableCell>
    </asp:TableRow>
</asp:Table>
<p><b>Seminar</b>(1 hour minimum)</p>
<asp:Table ID="Table7" runat="server" Width="538px">
    <asp:TableRow ID="TableRow39" runat="server">
        <asp:TableCell ID="TableCell77" runat="server">__LRC 112
&#8211;The Library as an Information Source</asp:TableCell>
        <asp:TableCell ID="TableCell78" runat="server">__SEM 111
&#8211; College Orientation</asp:TableCell>
    </asp:TableRow>
    <asp:TableRow ID="TableRow40" runat="server">
        <asp:TableCell ID="TableCell79" runat="server">__VOL 201
&#8211;Volunteer Service</asp:TableCell>
        <asp:TableCell ID="TableCell180"
runat="server"></asp:TableCell>
    </asp:TableRow>
</asp:Table>
<p>

```

Electives (Must be chosen from transfer courses listed in the
“Course Descriptions”
section of this catalog. Total hours for AS/AA must equal at least
64 hours. MAT

115/116/118 may be necessary for some majors however will not count as a general education requirement. Please consult an advisor prior to enrolling.)</p>

```

</div>
<!--

CONTENT SIDE COLUMN-->
  <div id="content-side-two-column">
    <h5>
      Learn More About Transfer Degrees... </h5>
    <p>
      <asp:DropDownList AutoPostBack="true" ID="DDLTrans" runat="server"
Font-Size="X-Small">
        <asp:ListItem>Choose A Degree</asp:ListItem>
        <asp:ListItem Value="TransASAA.aspx">Associate-
Arts/Science</asp:ListItem>
        <asp:ListItem Value="ProgAS.aspx">AA-Agriculture</asp:ListItem>
        <asp:ListItem Value="ProgAllied.aspx">AA-Animal
Science</asp:ListItem>
        <asp:ListItem Value="ProgEnt.aspx">AA-Agriculture Bus.
Man.</asp:ListItem>
        <asp:ListItem Value="ProgBus.aspx">AA-Agriculture
Ed.</asp:ListItem>
        <asp:ListItem Value="ProgCert.aspx">AA-Natural Resource
Man.</asp:ListItem>
        <asp:ListItem Value="ProgCoop.aspx">AA-Elementary
Ed.</asp:ListItem>
        <asp:ListItem Value="ProgCoop.aspx">AS-Pre-
Engineering</asp:ListItem>
        <asp:ListItem Value="ProgCoop.aspx">Engineering
Science</asp:ListItem>
        <asp:ListItem Value="ProgCoop.aspx">Fine Arts-Music
Performance</asp:ListItem>
        <asp:ListItem Value="ProgCoop.aspx">Fine Arts-Music
Ed.</asp:ListItem>
        <asp:ListItem Value="ProgCoop.aspx">General
Studies</asp:ListItem>
      </asp:DropDownList>
    </p>
    <p>
      <asp:HyperLink ID="HLProgHome" runat="server"
NavigateUrl="Programs.aspx">Go back to
      Programs Home</asp:HyperLink>
    </p>
  </div>
  <div class="clear">
  </div>
</div>
<!-- END MAIN COLUMN -->
<!--

CONTENT SIDE 2 COLUMN

-->
  <div id="content-side2-three-column">
    <div class="clear">
    </div>
  </div>
</asp:Content>

```

SECTION VI – FINANCIAL ASSISTANCE

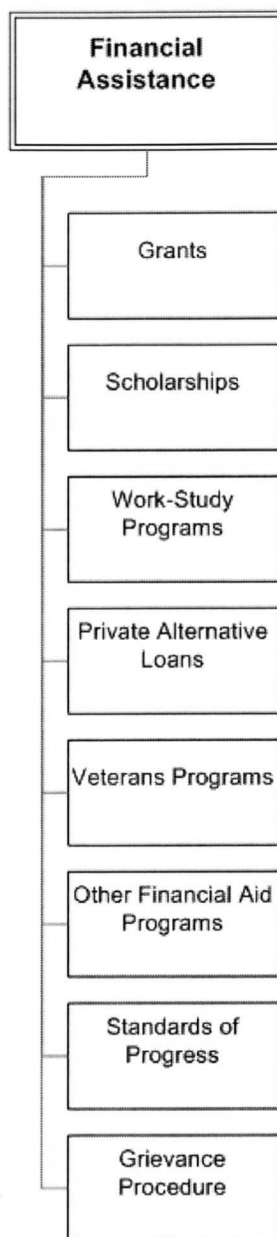

Figure 20: Financial Assistance Content.

```

<%@ Page Language="VB" MasterPageFile="~/MasterPage.master" CodeFile="FA.aspx.vb"
  Inherits="_Default" AutoEventWireup="true" Title="Financial Assistance" %>

<asp:Content ID="Content1" ContentPlaceHolderID="ContentPlaceHolder1"
runat="Server">
  <!--

Title Under Menu

-->
  <div id="pagetitle">
    Financial Assistance</div>
  <!--

CONTENT CONTAINER

-->
  <div id="content-container-two-column">
    <!--

CONTENT MAIN COLUMN

-->
    <div id="content-main-two-column3">
      <p>
        The purpose of the financial assistance program is to provide
        financial aid to students
        who would be unable to attend college without such aid. Financial
        assistance at
        Shawnee Community College is available in the form of scholarships,
        grants, part-time
        employment, waivers, and loans. Information and applications may be
        obtained from
        the Financial Aid Services Office in the Administration Building.
      </p>
      <p>
        To be eligible for financial assistance at Shawnee Community
        College, a student
        must first fulfill the following basic requirements:</p>
        <asp:BulletedList ID="BLfa" runat="server" BulletStyle="Numbered">
          <asp:ListItem>1. Be enrolled at Shawnee Community College in an
          eligible program of study.</asp:ListItem>
          <asp:ListItem>2. Possess a high school diploma recognized by the
          state of residence of the student or possess a High School
          Equivalency Certificate (GED).</asp:ListItem>
          <asp:ListItem>3. Be enrolled in a minimum number of semester credit
          hours of eligible course work, as specified by the
          individual financial aid program. Community education courses, ABE/GED
          courses, audited courses, certain repeated courses, and
          courses that cannot be used as credit towards any eligible SCC certificate
          or degree are not eligible for all types of federal
          financial aid programs. NOTE: Courses repeated after a student has
          received a grade of A, B, C, or D will NOT be counted in
          determining the amount of federally-funded financial aid, including the
          Federal Pell grant, unless the student is allowed to earn
          credit for the course more than once.</asp:ListItem>
          <asp:ListItem>4. Complete the Free Application for Federal Student
          Aid (FAFSA) or a renewal FAFSA. Identify Shawnee Community
          College, code number 007693, as the college of choice.</asp:ListItem>
          <asp:ListItem>5. Meet all eligibility requirements outlined in the
          Shawnee Community College Satisfactory Academic Progress
          Policy. For more information regarding Standards of Satisfactory Academic
          Progress for Financial Aid Recipients, Monitoring

```

```

Procedures, and Appeals, choose Standards of Progress from the dropdown
list. </asp:ListItem>
    <asp:ListItem>6. Document financial need status for the individual
financial aid programs through a valid Student Aid Report
(SAR) or federal Institutional Student Information Report
(ISIR).</asp:ListItem>
    <asp:ListItem>7. Provide any documentation requested by the
Financial Aid Services Office, including federal tax forms,
to complete the verification process.</asp:ListItem>
</asp:BulletedList>
<p>
Financial need is generally considered to be the difference between
one academic year's educational expenses (tuition, books, room, board, commuting
costs, etc.), as determined by an average student budget, and the student's
resources for the same period. Student educational resources are expected to include
assistance from parents, guardians, relatives, personal savings, other
scholarships, grants, and personal earnings. Students are responsible for providing from
their own and their family's resources as much of their educational expenses as
possible. Average student budgets used by Shawnee Community College to assist in determining
financial aid are accessible on the Internet at www.shawneecc.edu.</p>
<p>
Students applying for graduation who have received financial aid
will be required to be cleared by the Financial Aid Services Office before the
graduation application will be processed. Students who have received loans will be
required to complete an Exit Interview.</p>
<h3>
Academic Year</h3>
<p>
The SCC academic year for all financial aid programs is defined as
one fall semester and one spring semester, each including a minimum of 15 weeks of
instruction, during which a full-time student earns a minimum of 12 credit hours each
semester. All programs, even those utilizing non-standard semester terms with
multiple starting dates, fall under this definition. The summer semester ends the
academic year but is not considered as equal to the fall or spring semester defining
the academic year.</p>
</div>
<!--
CONTENT SIDE COLUMN-->
<div id="content-side-two-column">
<h5>
Learn More About Financial Assistance...</h5>
<p>
<asp:DropDownList AutoPostBack="true" ID="DDLfa" runat="server"
Font-Size="X-Small">
    <asp:ListItem>Choose An Area</asp:ListItem>

```

```
                <asp:ListItem Value="FAGrants.aspx">Grants</asp:ListItem>
                <asp:ListItem
Value="FAScholar.aspx">Scholarships</asp:ListItem>
                <asp:ListItem Value="FAWork.aspx">Work-Study
Programs</asp:ListItem>
                <asp:ListItem Value="FAPrivate.aspx">Private Alternative
Loans</asp:ListItem>
                <asp:ListItem Value="FAVeteran.aspx">Veterans
Programs</asp:ListItem>
                <asp:ListItem Value="FAOther.aspx">Other Financial Aid
Programs</asp:ListItem>
                <asp:ListItem Value="FAStandards.aspx">Standards of
Progress</asp:ListItem>
                <asp:ListItem Value="FAGrievance.aspx">Grievance
Procedure</asp:ListItem>
            </asp:DropDownList>
        </p>
        <p>
            <asp:HyperLink ID="HLFAHome" runat="server"
NavigateUrl="FA.aspx">Go to
            Financial Assitance Home</asp:HyperLink>
        </p>
    </div>
    <div class="clear">
    </div>
</div>
</asp:Content>
```

```

<%@ Page Language="VB" MasterPageFile="~/MasterPage.master"
CodeFile="FAGrants.aspx.vb"
    Inherits="_Default" AutoEventWireup="true" Title="Grants" %>

<asp:Content ID="Content1" ContentPlaceHolderID="ContentPlaceHolder1"
runat="Server">
    <!--

Title Under Menu

-->
    <div id="pagetitle">
        Grants</div>
    <!--

CONTENT CONTAINER

-->
    <div id="content-container-two-column">
        <!--

CONTENT MAIN COLUMN

-->
        <div id="content-main-two-column2">
            <h3>
                Federal Pell Grants</h3>
            <p>
                The Federal Pell Grant provides gift money for college-related
                expenses to students
                demonstrating financial need. The program is open to SCC students
                who are enrolled
                in a 16-credit-hour or one-year certificate program, or a two-year
                degree program,
                who have not yet earned a bachelor's degree. To apply, an applicant
                must file a
                Free Application for Federal Student Aid (FAFSA), which may be
                obtained from a high
                school counselor or from the SCC Financial Aid Services Office.
                Upon receipt of
                the federal financial aid award notification, called a Student Aid
                Report (SAR)
                or Institutional Student Information Report (ISIR), the Financial
                Aid Services Office
                can determine the amount of the award and the need for any
                additional information.</p>
            <h3>
                Illinois Student Assistance Commission (ISAC) Grants</h3>
            <p>
                Monetary Award Program (MAP) - Provides gift money for payment
                toward tuition and
                mandatory student fees to eligible students who are and have been
                Illinois residents
                for a year prior to the start of the academic year. Students must
                identify an Illinois
                college and indicate Illinois residence on the federal student
                financial aid application
                in order to also apply for the state grant.</p>
            <p>
                Illinois Incentive for Access (IIA) Grant - Freshman students who
                qualify as Illinois
                residents and who have an Estimated Family Contribution (EFC) of
                00000 are eligible

```

for a one-time \$500 grant.</p>
 <p>
 Minority Teachers of Illinois Scholarship - Sophomore minority students who are Illinois residents enrolled in an approved "Teacher Education Program" are eligible to apply. Scholarship pays tuition, fees, room, and board (or a commuter allowance).</p>
 <p>
 National Guard Scholarship - Active members of the Illinois National Guard who have served for a minimum of one year in the program are eligible to receive gift assistance for payment toward tuition and fees. Information and applications may be obtained from National Guard armories or air bases and from the SCC Financial Aid Services Office.</p>
 <p>
 The Illinois Student Assistance Commission also sponsors other special scholarship programs, including scholarships for children of policemen and firemen killed in the line of duty, dependents of correctional workers killed or permanently disabled in the line of duty. Grants for bilingual students may be available as well.</p>
 <p>
 Information for the above programs may be obtained by calling the Springfield office of the Commission at 800-899-4722.</p>
 <h3>
 Federal Supplemental Educational Opportunity Grants (FSEOG)</h3>
 <p>
 Gift money in the form of FSEOG awards is awarded through Shawnee Community College to students with exceptional financial need. The money is provided through federal funding to the college and is awarded to individual students during each academic year. All students who apply for a Federal Pell Grant and have on file a valid federal Institutional Student Information Report have applied for the FSEOG grant, which must be awarded based upon the student's Estimated Family Contribution and other indicators of exceptional need, as determined by the college.</p>
 </div>
 <!--
 CONTENT SIDE COLUMN-->
 <div id="content-side-two-column">
 <h5>
 Learn More About Financial Assistance...</h5>
 <p>
 <asp:DropDownList AutoPostBack="true" ID="DDLfa" runat="server" Font-Size="X-Small">
 <asp:ListItem>Choose An Area</asp:ListItem>
 <asp:ListItem Value="FAGrants.aspx">Grants</asp:ListItem>
 <asp:ListItem Value="FAScholar.aspx">Scholarships</asp:ListItem>
 <asp:ListItem Value="FAWork.aspx">Work-Study Programs</asp:ListItem>
 </p>
 </div>

```

                <asp:ListItem Value="FAPrivate.aspx">Private Alternative
Loans</asp:ListItem>
                <asp:ListItem Value="FAVeteran.aspx">Veterans
Programs</asp:ListItem>
                <asp:ListItem Value="FAOther.aspx">Other Financial Aid
Programs</asp:ListItem>
                <asp:ListItem Value="FAStandards.aspx">Standards of
Progress</asp:ListItem>
                <asp:ListItem Value="FAGrievance.aspx">Grievance
Procedure</asp:ListItem>
            </asp:DropDownList>
        </p>
        <p>
            <asp:HyperLink ID="HLFAHome" runat="server"
NavigateUrl="FA.aspx">Go to
            Financial Assitance Home</asp:HyperLink>
        </p>
    </div>
    <div class="clear">
    </div>
</div>
</asp:Content>
```



```

<%@ Page Language="VB" MasterPageFile="~/MasterPage.master"
CodeFile="FAScholar.aspx.vb"
    Inherits="_Default" AutoEventWireup="true" Title="Scholarships" %>

<asp:Content ID="Content1" ContentPlaceHolderID="ContentPlaceHolder1"
runat="Server">
    <!--

Title Under Menu

-->
    <div id="pagetitle">
        Scholarships</div>
    <!--

CONTENT CONTAINER

-->
    <div id="content-container-two-column">
        <!--

CONTENT MAIN COLUMN

-->
        <div id="content-main-two-column2">
            <p>
                All Shawnee Community College scholarships are listed in the
Scholarship Booklet,
                which can be found on the SCC website (www.shawneecc.edu), or a
printed copy may
                be obtained in the Financial Aid Services Office.</p>
            <p>
                Various other scholarships that are not awarded through the college
or the foundation
                may be available from civic and fraternal organizations (e.g.:
Rotary International,
                Shawnee College Education Association, etc.). Students should seek
out reference
                materials on scholarships in the SCC Transfer Center, the Student
Success Center,
                the Learning Resource Center, and on the Internet. Students are
encouraged to contact
                organizations and parents' employers directly for information on
scholarship opportunities.</p>
            <p>
                Shawnee Community College awards the following scholarships:</p>
            <asp:Table ID="TblSchol" runat="server" Width="545px">
                <asp:TableRow ID="TableRow2" runat="server">
                    <asp:TableCell ID="TableCell7" runat="server">Alvin Herren
Memorial</asp:TableCell>
                    <asp:TableCell ID="TableCell8"
runat="server">Ambassador</asp:TableCell>
                </asp:TableRow>
                <asp:TableRow ID="TableRow3" runat="server">
                    <asp:TableCell ID="TableCell9" runat="server">Andy "Charlie
Brown" Helman</asp:TableCell>
                    <asp:TableCell ID="TableCell10"
runat="server">Art</asp:TableCell>
                </asp:TableRow>
                <asp:TableRow ID="TableRow4" runat="server">
                    <asp:TableCell ID="TableCell11" runat="server">Award of
Excellence</asp:TableCell>
            </asp:Table>
        </div>
    <!--

```

```

        <asp:TableCell ID="TableCell112"
runat="server">COAD</asp:TableCell>
    </asp:TableRow>
    <asp:TableRow ID="TableRow5" runat="server">
        <asp:TableCell ID="TableCell113" runat="server">Daniel F. Dumas,
Sr. Memorial</asp:TableCell>
        <asp:TableCell ID="TableCell114" runat="server">Dean Betts
Memorial</asp:TableCell>
    </asp:TableRow>
    <asp:TableRow ID="TableRow6" runat="server">
        <asp:TableCell ID="TableCell115" runat="server">Dippin' Dots
Foundation</asp:TableCell>
        <asp:TableCell ID="TableCell116" runat="server">Electric Energy,
Inc.</asp:TableCell>
    </asp:TableRow>
    <asp:TableRow ID="TableRow7" runat="server">
        <asp:TableCell ID="TableCell117"
runat="server">Faculty</asp:TableCell>
        <asp:TableCell ID="TableCell118" runat="server">Foundation
Sports Information</asp:TableCell>
    </asp:TableRow>
    <asp:TableRow ID="TableRow8" runat="server">
        <asp:TableCell ID="TableCell119"
runat="server">Goodall</asp:TableCell>
        <asp:TableCell ID="TableCell120" runat="server">Holcomb-
Kiwanis</asp:TableCell>
    </asp:TableRow>
    <asp:TableRow ID="TableRow9" runat="server">
        <asp:TableCell ID="TableCell121" runat="server">Jack
Hill</asp:TableCell>
        <asp:TableCell ID="TableCell122"
runat="server">Journalism</asp:TableCell>
    </asp:TableRow>
    <asp:TableRow ID="TableRow10" runat="server">
        <asp:TableCell ID="TableCell123" runat="server">Judy Quesenberry
Memorial</asp:TableCell>
        <asp:TableCell ID="TableCell124" runat="server">Lifelong
Learning</asp:TableCell>
    </asp:TableRow>
    <asp:TableRow ID="TableRow11" runat="server">
        <asp:TableCell ID="TableCell125"
runat="server">Music</asp:TableCell>
        <asp:TableCell ID="TableCell126" runat="server">Private
Alternatives</asp:TableCell>
    </asp:TableRow>
    <asp:TableRow ID="TableRow12" runat="server">
        <asp:TableCell ID="TableCell127" runat="server">Sabrina Dawn
Atkinson Credit for Escrow</asp:TableCell>
        <asp:TableCell ID="TableCell128"
runat="server">Salutatorian</asp:TableCell>
    </asp:TableRow>
    <asp:TableRow ID="TableRow13" runat="server">
        <asp:TableCell ID="TableCell129"
runat="server">SCC</asp:TableCell>
        <asp:TableCell ID="TableCell130" runat="server">Scholastic
Bowl</asp:TableCell>
    </asp:TableRow>
    <asp:TableRow ID="TableRow14" runat="server">
        <asp:TableCell ID="TableCell131" runat="server">Southern
Illinois Electric Cooperative (SIEC)</asp:TableCell>
        <asp:TableCell ID="TableCell132" runat="server">Spirit
Squad</asp:TableCell>
    </asp:TableRow>

```

```

        <asp:TableRow ID="TableRow15" runat="server">
            <asp:TableCell ID="TableCell133" runat="server">Student
Senate</asp:TableCell>
            <asp:TableCell ID="TableCell134" runat="server">Student Support
Services (SSS)</asp:TableCell>
        </asp:TableRow>
        <asp:TableRow ID="TableRow1" runat="server">
            <asp:TableCell ID="TableCell11" runat="server">Student
Trustee</asp:TableCell>
            <asp:TableCell ID="TableCell12" runat="server">Ted Holm
Memorial</asp:TableCell>
        </asp:TableRow>
        <asp:TableRow ID="TableRow16" runat="server">
            <asp:TableCell ID="TableCell13" runat="server">Terra's
Angels</asp:TableCell>
            <asp:TableCell ID="TableCell14"
runat="server">Trampe</asp:TableCell>
        </asp:TableRow>
        <asp:TableRow ID="TableRow17" runat="server">
            <asp:TableCell ID="TableCell15"
runat="server">Trustee</asp:TableCell>
            <asp:TableCell ID="TableCell16" runat="server">Ullin Veteran's
Memorial</asp:TableCell>
        </asp:TableRow>
        <asp:TableRow ID="TableRow18" runat="server">
            <asp:TableCell ID="TableCell135"
runat="server">Valedictorian</asp:TableCell>
            <asp:TableCell ID="TableCell136" runat="server">Vice President's
GED</asp:TableCell>
        </asp:TableRow>
        <asp:TableRow ID="TableRow19" runat="server">
            <asp:TableCell ID="TableCell137" runat="server">Vice President's
Non-Traditional</asp:TableCell>
            <asp:TableCell ID="TableCell138" runat="server">Walter Ligett
Rotary</asp:TableCell>
        </asp:TableRow>
        <asp:TableRow ID="TableRow20" runat="server">
            <asp:TableCell ID="TableCell139" runat="server">Warren Koch
Memorial</asp:TableCell>
            <asp:TableCell ID="TableCell140" runat="server">Wayne Duke
Memorial</asp:TableCell>
        </asp:TableRow>
        <asp:TableRow ID="TableRow21" runat="server">
            <asp:TableCell ID="TableCell141" runat="server">Zonta Club of
the Paducah Area</asp:TableCell>
            <asp:TableCell ID="TableCell142" runat="server"></asp:TableCell>
        </asp:TableRow>
    </asp:Table>
</div>
<!--

CONTENT SIDE COLUMN-->
<div id="content-side-two-column">
    <h5>
        Learn More About Financial Assistance...</h5>
    <p>
        <asp:DropDownList AutoPostBack="true" ID="DDLfa" runat="server"
Font-Size="X-Small">
            <asp:ListItem>Choose An Area</asp:ListItem>
            <asp:ListItem Value="FAGrants.aspx">Grants</asp:ListItem>
            <asp:ListItem
Value="FAScholar.aspx">Scholarships</asp:ListItem>

```

```
                <asp:ListItem Value="FAWork.aspx">Work-Study
Programs</asp:ListItem>
                <asp:ListItem Value="FAPrivate.aspx">Private Alternative
Loans</asp:ListItem>
                <asp:ListItem Value="FAVeteran.aspx">Veterans
Programs</asp:ListItem>
                <asp:ListItem Value="FAOther.aspx">Other Financial Aid
Programs</asp:ListItem>
                <asp:ListItem Value="FAStandards.aspx">Standards of
Progress</asp:ListItem>
                <asp:ListItem Value="FAGrievance.aspx">Grievance
Procedure</asp:ListItem>
            </asp:DropDownList>
        </p>
        <p>
            <asp:HyperLink ID="HLFAHome" runat="server"
NavigateUrl="FA.aspx">Go to
                Financial Assitance Home</asp:HyperLink></p>
        </div>
        <div class="clear">
        </div>
    </div>
</asp:Content>
```

```

<%@ Page Language="VB" MasterPageFile="~/MasterPage.master"
CodeFile="FAWork.aspx.vb"
    Inherits="_Default" AutoEventWireup="true" Title="Work-Study" %>

<asp:Content ID="Content1" ContentPlaceHolderID="ContentPlaceHolder1"
runat="Server">
    <!--

Title Under Menu

-->
    <div id="pagetitle">
        Work-Study Programs</div>
    <!--

CONTENT CONTAINER

-->
    <div id="content-container-two-column">
        <!--

CONTENT MAIN COLUMN

-->
        <div id="content-main-two-column">
            <p>
                Part-time student employment for six to twenty hours per week is
available through
                the Federal Work-Study Program and the Institutional Work-Study
Program (funded
                by Shawnee Community College). Students apply for Work-Study jobs
by watching for
                job postings on the job board at the main campus and at the
extension centers and
                completing the Free Application for Federal Student Aid (FAFSA). A
valid federal
                Institutional Student Informative Report (ISIR) must be on file
before a student
                may qualify for Work-Study. Opportunities for community service
work may also be
                available through the Federal Work-Study program, based upon annual
funding levels
                and financial aid eligibility.
            </p>
        </div>
    <!--

CONTENT SIDE COLUMN-->
        <div id="content-side-two-column">
            <h5>
                Learn More About Financial Assistance...</h5>
            <p>
                <asp:DropDownList AutoPostBack="true" ID="DDLfa" runat="server"
Font-Size="X-Small">
                    <asp:ListItem>Choose An Area</asp:ListItem>
                    <asp:ListItem Value="FAGrants.aspx">Grants</asp:ListItem>
                    <asp:ListItem
Value="FAScholar.aspx">Scholarships</asp:ListItem>
                    <asp:ListItem Value="FAWork.aspx">Work-Study
Programs</asp:ListItem>
                    <asp:ListItem Value="FAPrivate.aspx">Private Alternative
Loans</asp:ListItem>
                </p>
            </div>
        <!--

```

```

                <asp:ListItem Value="FAVeteran.aspx">Veterans
Programs</asp:ListItem>
                <asp:ListItem Value="FAOther.aspx">Other Financial Aid
Programs</asp:ListItem>
                <asp:ListItem Value="FAStandards.aspx">Standards of
Progress</asp:ListItem>
                <asp:ListItem Value="FAGrievance.aspx">Grievance
Procedure</asp:ListItem>
            </asp:DropDownList>
        </p>
        <p>
            <asp:HyperLink ID="HLFAHome" runat="server"
NavigateUrl="FA.aspx">Go to
            Financial Assitance Home</asp:HyperLink>
        </p>
    </div>
    <div class="clear">
    </div>
</div>
</asp:Content>
```

```

<%@ Page Language="VB" MasterPageFile="~/MasterPage.master"
CodeFile="FAPrivate.aspx.vb"
    Inherits="_Default" AutoEventWireup="true" Title="Private Alternative Loans" %>

<asp:Content ID="Content1" ContentPlaceHolderID="ContentPlaceHolder1"
runat="Server">
    <!--

Title Under Menu

-->
    <div id="pagetitle">
        Private Alternative Loans</div>
    <!--

CONTENT CONTAINER

-->
    <div id="content-container-two-column">
        <!--

CONTENT MAIN COLUMN

-->
        <div id="content-main-two-column">
            <p>
                Student loan programs provide long-term educational loans to
eligible students and/or
                their parents. Shawnee Community College refers students to a
number of lenders
                of Private Alternative Loans who will determine a student's
eligibility to borrow.
                Credit checks and/or co-signers are required.
            </p>
            <p>
                Detailed information and applications are available in the
Financial Aid Services
                Office.</p>
        </div>
    <!--

CONTENT SIDE COLUMN-->
    <div id="content-side-two-column">
        <h5>
            Learn More About Financial Assistance...</h5>
        <p>
            <asp:DropDownList AutoPostBack="true" ID="DDLfa" runat="server"
Font-Size="X-Small">
                <asp:ListItem>Choose An Area</asp:ListItem>
                <asp:ListItem Value="FAGrants.aspx">Grants</asp:ListItem>
                <asp:ListItem
Value="FAScholar.aspx">Scholarships</asp:ListItem>
                <asp:ListItem Value="FAWork.aspx">Work-Study
Programs</asp:ListItem>
                <asp:ListItem Value="FAPrivate.aspx">Private Alternative
Loans</asp:ListItem>
                <asp:ListItem Value="FAVeteran.aspx">Veterans
Programs</asp:ListItem>
                <asp:ListItem Value="FAOther.aspx">Other Financial Aid
Programs</asp:ListItem>
                <asp:ListItem Value="FAStandards.aspx">Standards of
Progress</asp:ListItem>
            </asp:DropDownList>
        </p>
    </div>

```

```
</p>
<p>
  <asp:HyperLink ID="HLFAHome" runat="server"
NavigateUrl="FA.aspx">Go to
  Financial Assitance Home</asp:HyperLink>
</p>
</div>
<div class="clear">
</div>
</div>
</asp:Content>
```



```

<%@ Page Language="VB" MasterPageFile="~/MasterPage.master"
CodeFile="FAVeteran.aspx.vb"
    Inherits="_Default" AutoEventWireup="true" Title="Veterans Programs" %>

<asp:Content ID="Content1" ContentPlaceHolderID="ContentPlaceHolder1"
runat="Server">
    <!--

Title Under Menu

-->
    <div id="pagetitle">
        Veterans Programs</div>
    <!--

CONTENT CONTAINER

-->
    <div id="content-container-two-column">
        <!--

CONTENT MAIN COLUMN

-->
        <div id="content-main-two-column">
            <p>
                Various benefit programs for U.S. Armed Forces veterans are
available if the veteran
                meets the program requirements and has remaining eligibility for
the program. Veterans
                should check with the Veteran's Representative in the Financial Aid
Services Office
                to determine their eligibility and complete the necessary
application requirements.
            </p>
        </div>
    <!--

CONTENT SIDE COLUMN-->
    <div id="content-side-two-column">
        <h5>
            Learn More About Financial Assistance...</h5>
        <p>
            <asp:DropDownList AutoPostBack="true" ID="DDLfa" runat="server"
Font-Size="X-Small">
                <asp:ListItem>Choose An Area</asp:ListItem>
                <asp:ListItem Value="FAGrants.aspx">Grants</asp:ListItem>
                <asp:ListItem
Value="FAScholar.aspx">Scholarships</asp:ListItem>
                <asp:ListItem Value="FAWork.aspx">Work-Study
Programs</asp:ListItem>
                <asp:ListItem Value="FAPrivate.aspx">Private Alternative
Loans</asp:ListItem>
                <asp:ListItem Value="FAVeteran.aspx">Veterans
Programs</asp:ListItem>
                <asp:ListItem Value="FAOther.aspx">Other Financial Aid
Programs</asp:ListItem>
                <asp:ListItem Value="FAStandards.aspx">Standards of
Progress</asp:ListItem>
                <asp:ListItem Value="FAGrievance.aspx">Grievance
Procedure</asp:ListItem>
            </asp:DropDownList>
        </p>
    </div>

```

```
        <p>
          <asp:HyperLink ID="HLFAHome" runat="server"
NavigateUrl="FA.aspx">Go to
          Financial Assitance Home</asp:HyperLink>
        </p>
      </div>
      <div class="clear">
      </div>
    </div>
  </asp:Content>
```

```

<%@ Page Language="VB" MasterPageFile="~/MasterPage.master"
CodeFile="FAOther.aspx.vb"
    Inherits="_Default" AutoEventWireup="true" Title="Other Financial Aid Programs"
%>

<asp:Content ID="Content1" ContentPlaceHolderID="ContentPlaceHolder1"
runat="Server">
    <!--

Title Under Menu

-->
    <div id="pagetitle">
        Other Financial Aid Programs</div>
    <!--

CONTENT CONTAINER

-->
    <div id="content-container-two-column">
        <!--

CONTENT MAIN COLUMN

-->
        <div id="content-main-two-column">
            <p>
                Other financial aid resources are available for students who meet
individual program
                requirements, including the WIA programs, Dislocated Workers, Step-
Up, Upward Mobility,
                and others. The Financial Aid Services Office can refer students to
the individual
                programs for eligibility determination.
            </p>
        </div>
    <!--

CONTENT SIDE COLUMN-->
    <div id="content-side-two-column">
        <h5>
            Learn More About Financial Assistance...</h5>
        <p>
            <asp:DropDownList AutoPostBack="true" ID="DDLfa" runat="server"
Font-Size="X-Small">
                <asp:ListItem>Choose An Area</asp:ListItem>
                <asp:ListItem Value="FAGrants.aspx">Grants</asp:ListItem>
                <asp:ListItem
Value="FAScholar.aspx">Scholarships</asp:ListItem>
                <asp:ListItem Value="FAWork.aspx">Work-Study
Programs</asp:ListItem>
                <asp:ListItem Value="FAPrivate.aspx">Private Alternative
Loans</asp:ListItem>
                <asp:ListItem Value="FAVeteran.aspx">Veterans
Programs</asp:ListItem>
                <asp:ListItem Value="FAOther.aspx">Other Financial Aid
Programs</asp:ListItem>
                <asp:ListItem Value="FAStandards.aspx">Standards of
Progress</asp:ListItem>
            </asp:DropDownList>
        </p>
    <p>

```

```
                <asp:HyperLink ID="HLFAHome" runat="server"
NavigateUrl="FA.aspx">Go to
                Financial Assitance Home</asp:HyperLink>
            </p>
        </div>
        <div class="clear">
        </div>
    </div>
</asp:Content>
```

```

<%@ Page Language="VB" MasterPageFile="~/MasterPage.master"
CodeFile="FAStandards.aspx.vb"
    Inherits="_Default" AutoEventWireup="true" Title="Standards" %>

<asp:Content ID="Content1" ContentPlaceHolderID="ContentPlaceHolder1"
runat="Server">
    <!--

Title Under Menu

-->
    <div id="pagetitle">
        Standards of Satisfactory Academic Progress for Financial Aid
Recipients</div>
    <!--

CONTENT CONTAINER

-->
    <div id="content-container-two-column">
        <!--

CONTENT MAIN COLUMN

-->
        <div id="content-main-two-column7">
            <p>
                The Standards of Satisfactory Academic Progress of Shawnee
Community College (SCC)
                are in compliance with U.S. Department of Education regulations,
other relevant
                federal regulations, and the policies of the Illinois Student
Assistance Commission.
                The Shawnee Community College Financial Aid Services Office is
responsible for ensuring
                that all students who receive federal and state student financial
aid are meeting
                these standards. This policy will be amended whenever applicable
federal or state
                laws or regulations are changed. Other amendments to the policies
will be considered
                through normal SCC policy revision procedures.
            </p>
            <p>
                Each student who receives federal and/or state student financial
assistance must
                maintain satisfactory academic progress, according to the policies
outlined below,
                in order to continue to receive financial aid. These policies
determine satisfactory
                academic progress in relation to eligibility for the Federal Pell
grant, Federal
                SEOG grant, Federal Work-Study, Federal Veteran's Administration
Benefits, SCC Institutional
                Work-Study, the Illinois Student Assistance Commission's Monetary
Award Program,
                Illinois Incentive for Access grants, and the Illinois Veteran's
Grant/National
                Guard Scholarships.</p>
            <p>
                At Shawnee Community College, an academic year is defined as two
semesters of 15

```

weeks or more (fall and spring semesters.) The summer semester is considered to be part of the preceding academic year. In order to assure that a student is satisfactorily progressing toward a certificate or degree, the progress of each student who has received financial aid for at least one of the prior terms in the Shawnee Community College academic year will be assessed annually after the spring semester to determine the progress made for the last academic year of attendance. Students who have attended SCC in the past, whether or not they received financial aid, will be assessed prior to receiving aid. Grade and time requirements are in effect for all attempted credit hours, whether the student received financial aid or not. Student progress will be measured in the most recent curriculum formally declared. Transfer students will be assessed for satisfactory academic progress related to grades and percentage of hours earned based only upon courses attempted at Shawnee Community College. Certificate or degree completion will be assessed on Shawnee Community College hours and on hours formally transferred and accepted by Shawnee Community College.

<h3>

Grade Requirements</h3>

<p>

Each financial aid recipient must be enrolled in an eligible certificate or degree program and maintain at least a 2.00 cumulative grade point average (equivalent to a "C" average) on a 4.00 scale. As long as the cumulative grade point average is 2.00, regardless of the current grade point average, the student is maintaining satisfactory progress in relation to grade requirements.

<p>

Whenever a student's cumulative grade point average drops below 2.00, the student will be placed on financial aid Probation for the following semester. The student may continue to receive grant or gift financial aid while on probation but will not be eligible to receive an initial student work assignment. During the probationary semester, the student must attain a 2.00 current grade point average or raise his or her cumulative grade point average to 2.00 to retain financial aid eligibility. If the student does not attain a 2.00 current or cumulative grade point average during the probationary semester, the student will no longer be eligible and will be placed on financial aid Suspension. No additional Title IV financial aid will be awarded the student until eligibility is reinstated.

</p>

<p>

If a student has attained a 2.00 current grade point average while on probation, but the cumulative grade point average is still under 2.00, the student will be allowed to continue on probation for an additional semester. Following the semester in which the cumulative grade point average reaches 2.00, the student will be taken off probation.</p>

<p> Students must have a 2.00 cumulative grade point average after completing their second academic year to be eligible for further Title IV financial aid. Two academic years are defined as four fall and/or spring semesters of attendance. If the student does not have a cumulative 2.00 grade point average after two academic years of attendance, the student will be placed on financial aid Suspension. If the student subsequently does attain a cumulative grade point average of 2.00 or above, the student regains eligibility for financial aid the following semester.</p>

<h3> Maximum Time Frame</h3>

<p> A student is expected to complete an Associate Degree after attempting no more than 96 credit hours (150% of 64); to complete a one-year Certificate program after attempting no more than 51 credit hours (150% of 34); and to complete a less-than-one-year Certificate program after attempting no more than 24 credit hours (150% of 16). Exceptions may be made to extend the allowable hours for certificate or degree programs which require more than 34 or 64 hours, respectively, to complete the program.</p>

<p> Due to required prerequisites in the LPN/ADN programs, before a student will be formally accepted into the programs, an LPN student is expected to complete the Certificate after attempting no more than 77 credit hours (150% of 51), and an ADN student is expected to earn the Associate Degree after attempting no more than 122 credit hours (150% of 81).</p>

<p> Once the allowable level of credit hours attempted has been reached, the student will be placed on financial aid Suspension until the appropriate certificate or degree has been completed.</p>

<p> To maintain academic progress over time, a student must, by the end of the first full academic year of attendance (one fall and one spring semester) and each year thereafter, have successfully earned 67% of attempted hours. Attempted hours are

each semester. all hours the student is still enrolled in after the 10th day of
 student will If 67% of attempted hours have not been successfully completed, the
 may continue be placed on financial aid Probation for one semester. The student
 not be eligible to receive grant or gift financial aid while on probation but will
 probationary semester, to receive an initial student work assignment. During the
 successfully earned 67% the student must enroll in and pass enough hours to have
 not attain the of attempted hours by the end of the semester. If the student does
 longer be eligible 67% level during the probationary semester, the student will no
 IV financial and will be placed on financial aid Suspension. No additional Title
 reinstated.</p>

<p>
 termination, When a student is placed on financial aid probation, suspension, or
 receipt of a notification a notification letter is sent to the student. However, lack of
 status.</p>

<p>
 Education courses Failures, Incompletes, Withdrawals, Audits, ABE/GED, and Community
 are counted are not counted as credits successfully completed. Repeated courses
 course. All other in the assessment of grade point averages and as an attempted
 are also counted. credited courses, including pass/fail courses and remedial courses,
 aid probation or If a student's grade is changed after a designation of financial
 Financial Aid Services suspension, it is the student's responsibility to notify the
 aid purposes Office. Changes are not final and are not considered for financial
 from school will until officially recorded on the student transcript. Withdrawal
 standing upon re-entering have no effect on the student's satisfactory academic progress
 he/she will still (i.e. if the student was ineligible upon withdrawing from school,
 be ineligible when they return).</p>

<h3>
 Reinstatement</h3>

<p>
 status as long Students on probation for grade requirements retain probationary
 as their current grade point average is 2.00 or better.

</p>
 <p>
 eligibility suspended, To reinstate probationary financial aid status after having
 federal/state financial the student must enroll and utilize resources other than
 aid to pay for the costs. The student must earn a minimum of six
 (6) semester hours

and attain a 2.00 current grade point average for all enrolled hours during the semester. Reinstatement without probation will occur when the student's cumulative grade point average is 2.00 or better.

</p>

<p>

Students who are on suspension because a certificate or degree has not been completed within 150% of attempting the normal credit hours needed will be reinstated after they have processed an approved graduation application for the appropriate certificate or degree and have been placed on the graduation list.</p>

<p>

Students who are on suspension because they have not successfully earned 67% of attempted hours will be reinstated after they have successfully earned 67% of attempted hours.

</p>

<h3>

Monitoring Procedures</h3>

<p>

Semester hour enrollment is monitored by the Financial Aid Services Office on the identified Pell Status Date each semester, and financial aid awards are adjusted for those students whose enrollment status has changed. (For example, a student who drops from full-time status to half-time status will have his or her Pell award adjusted accordingly.)

</p>

<p>

Grade requirements and the status of all enrolled students on probation are monitored by the Financial Aid Services Office at the end of each semester.

</p>

<p>

Satisfactory progress toward the completion of a degree or certificate and the percentage of hours attempted that have been earned is monitored by the Financial Aid Services Office in annual increments (at the end of the spring semester) except for the progress of students in less-than-two-year programs, which is monitored at the end of each semester.</p>

<p>

Satisfactory attainment of the federal requirement for a 2.00 grade point average after two academic years is monitored by the Financial Aid Services Office after each spring semester.

</p>

<h3>

Appeals</h3>

<p>

Students not meeting one or more of the satisfactory academic progress standards of Shawnee Community College will be ineligible for continued financial assistance

as described unless an appeal which justifies reinstatement is submitted and approved. A student may appeal suspension or termination of financial aid by submitting in writing any mitigating circumstances that prevented the student from making the required progress. An appeal letter, along with supporting documentation, should be sent to the Financial Aid Services Office at Shawnee Community College. The merit of the appeal will be determined by the Shawnee Community College Scholarship Committee, which serves as the financial aid advisory committee, at their next regularly scheduled meeting after the appeal is received. The Committee decision shall be final.

```

CONTENT SIDE COLUMN-->
  <div id="content-side-two-column">
    <h5>
      Learn More About Financial Assistance...</h5>
    <p>
      <asp:DropDownList AutoPostBack="true" ID="DDLfa" runat="server"
Font-Size="X-Small">
        <asp:ListItem>Choose An Area</asp:ListItem>
        <asp:ListItem Value="FAGrants.aspx">Grants</asp:ListItem>
        <asp:ListItem
Value="FAScholar.aspx">Scholarships</asp:ListItem>
        <asp:ListItem Value="FAWork.aspx">Work-Study
Programs</asp:ListItem>
        <asp:ListItem Value="FAPrivate.aspx">Private Alternative
Loans</asp:ListItem>
        <asp:ListItem Value="FAVeteran.aspx">Veterans
Programs</asp:ListItem>
        <asp:ListItem Value="FAOther.aspx">Other Financial Aid
Programs</asp:ListItem>
        <asp:ListItem Value="FAStandards.aspx">Standards of
Progress</asp:ListItem>
        <asp:ListItem Value="FAGrievance.aspx">Grievance
Procedure</asp:ListItem>
      </asp:DropDownList>
    </p>
    <p>
      <asp:HyperLink ID="HLFAHome" runat="server"
NavigateUrl="FA.aspx">Go to
      Financial Assitance Home</asp:HyperLink>
    </p>
  </div>
  <div class="clear">
  </div>
</div>
</asp:Content>

```

SECTION VII – STUDENT LIFE

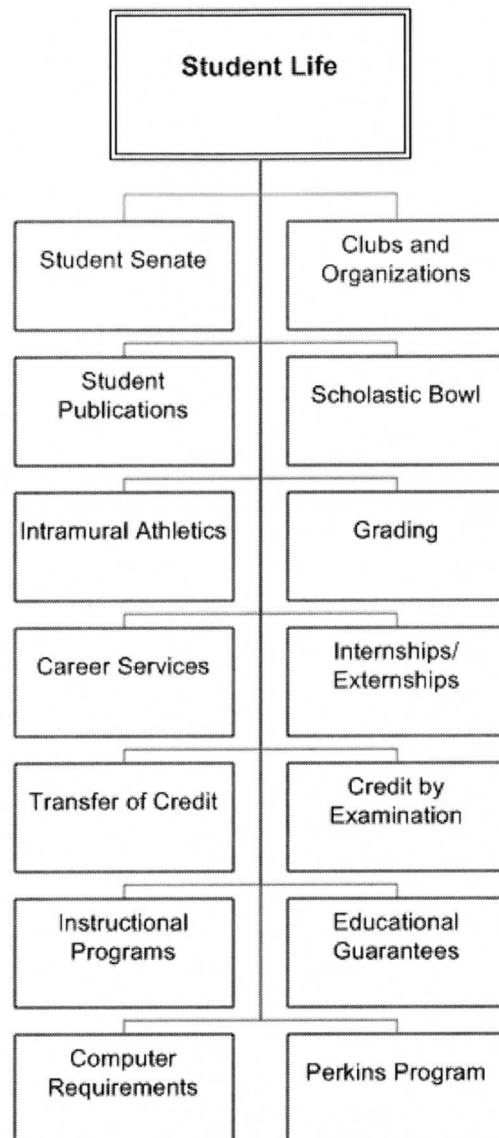

Figure 21: Student Life Content.

```

<%@ Page Language="VB" MasterPageFile="~/MasterPage.master" AutoEventWireup="true"
  Title="Student Life" CodeFile="Life.aspx.vb" Inherits="_Default" %>

<asp:Content ID="Content1" ContentPlaceHolderID="ContentPlaceHolder1"
runat="Server">
  <!--

Title Under Menu

-->
  <div id="pagetitle">
    Student Life</div>
  <!--

<!--

CONTENT CONTAINER

-->
  <div id="content-container-two-column">
    <!--

CONTENT MAIN COLUMN

-->
    <div id="content-main-two-column">
      <h2>
        Student Organizations and Activities</h2>
      <p>
        Shawnee Community College considers clubs and other student
organizations an important
        asset to college life and encourages students to participate.
Extra-curricular activities
        provide students with opportunities to enhance their educational
experiences, make
        new friends, learn new skills, develop life long interests, and
learn through practical
        experiences. For this reason, the College is committed to the
provision of a comprehensive
        program of student activities of which student clubs and
organizations are an important
        part.
      </p>
      <p>
        On-campus art exhibits, dance programs, and musical concerts are
presented by departments
        representative of those disciplines. The extra-curricular and co-
curricular life
        is as extensive as the students wish to make it.</p>
    </div>
  <!--

CONTENT SIDE COLUMN-->
  <div id="content-side-two-column">
    <h5>
      Learn More About Student Life...</h5>
    <p>
      <asp:DropDownList AutoPostBack="true" ID="DDLLife" runat="server"
Font-Size="X-Small">
        <asp:ListItem>Choose An Area</asp:ListItem>
        <asp:ListItem Value="Senate.aspx">Student Senate</asp:ListItem>
        <asp:ListItem Value="Clubs.aspx">Clubs and
Organizations</asp:ListItem>

```

```

        <asp:ListItem Value="StudentPub.aspx">Student
Publications</asp:ListItem>
        <asp:ListItem Value="ScholBowl.aspx">Scholastic
Bowl</asp:ListItem>
        <asp:ListItem Value="Intramural.aspx">Intramural
Athletics</asp:ListItem>
        <asp:ListItem Value="Grading.aspx">Grading</asp:ListItem>
        <asp:ListItem Value="CareerServices.aspx">Career
Services</asp:ListItem>
        <asp:ListItem
Value="Intern.aspx">Internships/Externships</asp:ListItem>
        <asp:ListItem Value="TransferCredit.aspx">Transfer of
Credit</asp:ListItem>
        <asp:ListItem Value="CreditbyExam.aspx">Credit by
Examination</asp:ListItem>
        <asp:ListItem Value="InstructProg.aspx">Instructional
Programs</asp:ListItem>
        <asp:ListItem Value="EdGuarantees.aspx">Educational
Guarantees</asp:ListItem>
        <asp:ListItem Value="ComputerEq.aspx">Computer
Requirements</asp:ListItem>
        <asp:ListItem Value="Perkins.aspx">Perkins
Program</asp:ListItem>
    </asp:DropDownList>
</p>
<p>
    <asp:HyperLink ID="HLLife" runat="server"
NavigateUrl="Life.aspx">Go to
    Student Life Home</asp:HyperLink>
</p>
</div>
<!--

    END MAIN COLUMN -->
    <div class="clear">
    </div>
</div>
</asp:Content>

```

```
<%@ Page Language="VB" MasterPageFile="~/MasterPage.master" AutoEventWireup="true"
  Title="Student Senate" CodeFile="Senate.aspx.vb" Inherits="_Default" %>
```

```
<asp:Content ID="Content1" ContentPlaceHolderID="ContentPlaceHolder1"
runat="Server">
  <!--
```

Title Under Menu

```
-->
  <div id="pagetitle">
    Student Senate</div>
  <!--
```

```
<!--
```

CONTENT CONTAINER

```
-->
  <div id="content-container-two-column">
    <!--
```

CONTENT MAIN COLUMN

```
-->
  <div id="content-main-two-column">
    <p>
      The Student Senate is primarily responsible for promoting the
welfare of the student
      body and the development and guidance of student social and
cultural activities.
      This organization is made up of seven students elected by campus-
wide referendum
      and one representative from each extension center. Three sophomores
will be elected
      annually during the spring semester and four freshmen will be
elected at the beginning
      of the fall semester. Students with fewer than 30 credit hours will
be considered
      freshmen; those with 30 or more credit hours will be considered
sophomores.
    </p>
    <p>
      All official student activities must be pre-approved by the Vice
President of Student
      and Administrative Services.</p>
    <asp:BulletedList ID="BLLife1" runat="server" BulletStyle="Numbered">
      <asp:ListItem>1. Eligibility -- To be eligible for the Student
Senate, a Shawnee Community College student mustEarned a high
      school diploma or GED, met the minimum high school pattern requirements
listed above and scored above the minimum levels on the
      ASSET/COMPASS to show proficiency in math, English and
reading.</asp:ListItem>
      <asp:ListItem>a. be carrying nine or more hours.</asp:ListItem>
      <asp:ListItem>b. be in good standing with the college (must not be
on academic or conduct probation).</asp:ListItem>
      <asp:ListItem>c. have an overall grade point average of 2.00 to
gain and maintain membership or be freshman representative.</asp:ListItem>
    </asp:BulletedList>
    <asp:BulletedList ID="BLLife2" runat="server" BulletStyle="Numbered">
      <asp:ListItem>2. Failure to meet these requirements means automatic
loss of senate membership.</asp:ListItem>
```

```

        <asp:ListItem>3. The Shawnee Community College Student Senate meets
regularly and on occasion is called into special session
        upon approval of the Vice President of Student and Administrative
Services.</asp:ListItem>

```

```

        <asp:ListItem>4. The Vice President of Student and Administrative
Services or his representative must be present for a
        meeting to be considered official.</asp:ListItem>

```

```

    </asp:BulletedList>
</div>
<!--

```

```

CONTENT SIDE COLUMN-->

```

```

    <div id="content-side-two-column">
        <h5>
            Learn More About Student Life...</h5>
        <p>
            <asp:DropDownList AutoPostBack="true" ID="DDLLife" runat="server"
Font-Size="X-Small">
                <asp:ListItem>Choose An Area</asp:ListItem>
                <asp:ListItem Value="Senate.aspx">Student Senate</asp:ListItem>
                <asp:ListItem Value="Clubs.aspx">Clubs and
Organizations</asp:ListItem>
                <asp:ListItem Value="StudentPub.aspx">Student
Publications</asp:ListItem>
                <asp:ListItem Value="ScholBowl.aspx">Scholastic
Bowl</asp:ListItem>
                <asp:ListItem Value="Intramural.aspx">Intramural
Athletics</asp:ListItem>
                <asp:ListItem Value="Grading.aspx">Grading</asp:ListItem>
                <asp:ListItem Value="CareerServices.aspx">Career
Services</asp:ListItem>
                <asp:ListItem
Value="Intern.aspx">Internships/Externships</asp:ListItem>
                <asp:ListItem Value="TransferCredit.aspx">Transfer of
Credit</asp:ListItem>
                <asp:ListItem Value="CreditbyExam.aspx">Credit by
Examination</asp:ListItem>
                <asp:ListItem Value="InstructProg.aspx">Instructional
Programs</asp:ListItem>
                <asp:ListItem Value="EdGuarantees.aspx">Educational
Guarantees</asp:ListItem>
                <asp:ListItem Value="ComputerEq.aspx">Computer
Requirements</asp:ListItem>
                <asp:ListItem Value="Perkins.aspx">Perkins
Program</asp:ListItem>
            </asp:DropDownList>
        </p>
        <p>
            <asp:HyperLink ID="HLLife" runat="server"
NavigateUrl="Life.aspx">Go to
            Student Life Home</asp:HyperLink>
        </p>
    </div>
<!--

```

```

END MAIN COLUMN -->

```

```

    <div class="clear">
        </div>
</div>
</asp:Content>

```

```
<%@ Page Language="VB" MasterPageFile="~/MasterPage.master" AutoEventWireup="true"
  Title="Student Life" CodeFile="Clubs.aspx.vb" Inherits="_Default" %>
```

```
<asp:Content ID="Content1" ContentPlaceHolderID="ContentPlaceHolder1"
runat="Server">
  <!--
```

Title Under Menu

```
-->
  <div id="pagetitle">
    Clubs and Organizations</div>
  <!--
```

```
<!--
```

CONTENT CONTAINER

```
-->
  <div id="content-container-two-column">
    <!--
```

CONTENT MAIN COLUMN

```
-->
  <div id="content-main-two-column">
    <p>
      Students have the opportunity for membership in social, service,
      interest, and professional
      organizations. Clubs are considered an asset to college life, and
      their formation
      is encouraged. Student clubs must have a faculty sponsor present at
      all club activities.
      An application to organize a new club can be secured from the
      Student Services Office.
      Completed applications must be approved by the Board of
      Trustees.</p>
    <p>
      Organizations that stand recognized as chartered campus
      organizations are represented
      below:</p>
    <asp:BulletedList ID="BLClubs" runat="server" BulletStyle="Circle">
      <asp:ListItem>Art Club</asp:ListItem>
      <asp:ListItem>Car Club</asp:ListItem>
      <asp:ListItem>College Bowl</asp:ListItem>
      <asp:ListItem>Cosmotology Club</asp:ListItem>
      <asp:ListItem>Electronics Club</asp:ListItem>
      <asp:ListItem>Future Teachers Organization</asp:ListItem>
      <asp:ListItem>Math/Science Club</asp:ListItem>
      <asp:ListItem>Nu Alpha Alpha Phi Beta Lambda</asp:ListItem>
      <asp:ListItem>Phi Theta Kappa, Academic Honor
      Society</asp:ListItem>
      <asp:ListItem>Post-Secondary Ag Student Organization</asp:ListItem>
      <asp:ListItem>Social Work Club</asp:ListItem>
      <asp:ListItem>Student Senate</asp:ListItem>
      <asp:ListItem>Wildlife Club</asp:ListItem>
      <asp:ListItem>Music Club</asp:ListItem>
    </asp:BulletedList>
  </div>
  <!--
```

CONTENT SIDE COLUMN-->

```
<div id="content-side-two-column">
```



```

    <h5>
      Learn More About Student Life...</h5>
    <p>
      <asp:DropDownList AutoPostBack="true" ID="DDLLife" runat="server"
Font-Size="X-Small">
        <asp:ListItem>Choose An Area</asp:ListItem>
        <asp:ListItem Value="Senate.aspx">Student Senate</asp:ListItem>
        <asp:ListItem Value="Clubs.aspx">Clubs and
Organizations</asp:ListItem>
        <asp:ListItem Value="StudentPub.aspx">Student
Publications</asp:ListItem>
        <asp:ListItem Value="ScholBowl.aspx">Scholastic
Bowl</asp:ListItem>
        <asp:ListItem Value="Intramural.aspx">Intramural
Athletics</asp:ListItem>
        <asp:ListItem Value="Grading.aspx">Grading</asp:ListItem>
        <asp:ListItem Value="CareerServices.aspx">Career
Services</asp:ListItem>
        <asp:ListItem
Value="Intern.aspx">Internships/Externships</asp:ListItem>
        <asp:ListItem Value="TransferCredit.aspx">Transfer of
Credit</asp:ListItem>
        <asp:ListItem Value="CreditbyExam.aspx">Credit by
Examination</asp:ListItem>
        <asp:ListItem Value="InstructProg.aspx">Instructional
Programs</asp:ListItem>
        <asp:ListItem Value="EdGuarantees.aspx">Educational
Guarantees</asp:ListItem>
        <asp:ListItem Value="ComputerEq.aspx">Computer
Requirements</asp:ListItem>
        <asp:ListItem Value="Perkins.aspx">Perkins
Program</asp:ListItem>
      </asp:DropDownList>
    </p>
    <p>
      <asp:HyperLink ID="HLLife" runat="server"
NavigateUrl="Life.aspx">Go to
      Student Life Home</asp:HyperLink>
    </p>
  </div>
<!--

  END MAIN COLUMN -->
  <div class="clear">
    </div>
</div>
</asp:Content>

```

```

<%@ Page Language="VB" MasterPageFile="~/MasterPage.master" AutoEventWireup="true"
  Title="Student Publications" CodeFile="StudentPub.aspx.vb" Inherits="_Default"
  %>

<asp:Content ID="Content1" ContentPlaceHolderID="ContentPlaceHolder1"
runat="Server">
  <!--

Title Under Menu

-->
  <div id="pagetitle">
    Student Publications</div>
  <!--

<!--

CONTENT CONTAINER

-->
  <div id="content-container-two-column">
    <!--

CONTENT MAIN COLUMN

-->
    <div id="content-main-two-column">
      <p>
        The college newspaper, The Tempo, is under the guidance of a
        faculty advisor who
        works with student editors and staff members. The newspaper serves
        as the medium
        of student expression on matters involving the curricular and
        extra-curricular activities
        of the college and provides training for those interested in
        journalism.</p>
      </div>
    <!--

CONTENT SIDE COLUMN-->
    <div id="content-side-two-column">
      <h5>
        Learn More About Student Life...</h5>
      <p>
        <asp:DropDownList AutoPostBack="true" ID="DDLLife" runat="server"
        Font-Size="X-Small">
          <asp:ListItem>Choose An Area</asp:ListItem>
          <asp:ListItem Value="Senate.aspx">Student Senate</asp:ListItem>
          <asp:ListItem Value="Clubs.aspx">Clubs and
        Organizations</asp:ListItem>
          <asp:ListItem Value="StudentPub.aspx">Student
        Publications</asp:ListItem>
          <asp:ListItem Value="ScholBowl.aspx">Scholastic
        Bowl</asp:ListItem>
          <asp:ListItem Value="Intramural.aspx">Intramural
        Athletics</asp:ListItem>
          <asp:ListItem Value="Grading.aspx">Grading</asp:ListItem>
          <asp:ListItem Value="CareerServices.aspx">Career
        Services</asp:ListItem>
          <asp:ListItem
        Value="Intern.aspx">Internships/Externships</asp:ListItem>
          <asp:ListItem Value="TransferCredit.aspx">Transfer of
        Credit</asp:ListItem>

```

```

        <asp:ListItem Value="CreditbyExam.aspx">Credit by
Examination</asp:ListItem>
        <asp:ListItem Value="InstructProg.aspx">Instructional
Programs</asp:ListItem>
        <asp:ListItem Value="EdGuarantees.aspx">Educational
Guarantees</asp:ListItem>
        <asp:ListItem Value="ComputerEq.aspx">Computer
Requirements</asp:ListItem>
        <asp:ListItem Value="Perkins.aspx">Perkins
Program</asp:ListItem>
    </asp:DropDownList>
</p>
<p>
    <asp:HyperLink ID="HLLife" runat="server"
NavigateUrl="Life.aspx">Go to
    Student Life Home</asp:HyperLink>
</p>
</div>
<!--

    END MAIN COLUMN -->
    <div class="clear">
    </div>
</div>
</asp:Content>
```

```

<%@ Page Language="VB" MasterPageFile="~/MasterPage.master" AutoEventWireup="true"
  Title="Scholastic Bowl" CodeFile="ScholBowl.aspx.vb" Inherits="_Default" %>

<asp:Content ID="Content1" ContentPlaceHolderID="ContentPlaceHolder1"
runat="Server">
  <!--

Title Under Menu

-->
  <div id="pagetitle">
    Scholastic Bowl</div>
  <!--

<!--

CONTENT CONTAINER

-->
  <div id="content-container-two-column">
    <!--

CONTENT MAIN COLUMN

-->
    <div id="content-main-two-column">
      <p>
        The college participates in Scholastic Bowl competition with other
community colleges
        in the region. This academic trivia competition is open to both
full- and part-time
        students. The team has won recognition for its outstanding record
in competition.</p>
      <p>
        Students interested in competing on the Scholastic Bowl team should
contact a member
        of the counseling staff.</p>
      </div>
    <!--

CONTENT SIDE COLUMN-->
    <div id="content-side-two-column">
      <h5>
        Learn More About Student Life...</h5>
      <p>
        <asp:DropDownList AutoPostBack="true" ID="DDLLife" runat="server"
Font-Size="X-Small">
          <asp:ListItem>Choose An Area</asp:ListItem>
          <asp:ListItem Value="Senate.aspx">Student Senate</asp:ListItem>
          <asp:ListItem Value="Clubs.aspx">Clubs and
Organizations</asp:ListItem>
          <asp:ListItem Value="StudentPub.aspx">Student
Publications</asp:ListItem>
          <asp:ListItem Value="ScholBowl.aspx">Scholastic
Bowl</asp:ListItem>
          <asp:ListItem Value="Intramural.aspx">Intramural
Athletics</asp:ListItem>
          <asp:ListItem Value="Grading.aspx">Grading</asp:ListItem>
          <asp:ListItem Value="CareerServices.aspx">Career
Services</asp:ListItem>
          <asp:ListItem
Value="Intern.aspx">Internships/Externships</asp:ListItem>

```

```

        <asp:ListItem Value="TransferCredit.aspx">Transfer of
Credit</asp:ListItem>
        <asp:ListItem Value="CreditbyExam.aspx">Credit by
Examination</asp:ListItem>
        <asp:ListItem Value="InstructProg.aspx">Instructional
Programs</asp:ListItem>
        <asp:ListItem Value="EdGuarantees.aspx">Educational
Guarantees</asp:ListItem>
        <asp:ListItem Value="ComputerEq.aspx">Computer
Requirements</asp:ListItem>
        <asp:ListItem Value="Perkins.aspx">Perkins
Program</asp:ListItem>
    </asp:DropDownList>
</p>
<p>
    <asp:HyperLink ID="HLLife" runat="server"
NavigateUrl="Life.aspx">Go to
    Student Life Home</asp:HyperLink>
</p>
</div>
<!--

    END MAIN COLUMN -->
    <div class="clear">
    </div>
</div>
</asp:Content>
```

```

<%@ Page Language="VB" MasterPageFile="~/MasterPage.master" AutoEventWireup="true"
  Title="Intramural Athletics" CodeFile="Intramural.aspx.vb" Inherits="_Default"
  %>

<asp:Content ID="Content1" ContentPlaceHolderID="ContentPlaceHolder1"
runat="Server">
  <!--

Title Under Menu

-->
  <div id="pagetitle">
    Intercollegiate and Intramural Athletics</div>
  <!--

<!--

CONTENT CONTAINER

-->
  <div id="content-container-two-column">
    <!--

CONTENT MAIN COLUMN

-->
    <div id="content-main-two-column">
      <p>
        Intercollegiate and intramural athletics play an important role in
the educational
        process of Shawnee Community College students. The college offers a
wide range of
        recreational sports and athletics for students. Outstanding
coaching in both the
        men's and women's divisions makes the athletic programs first class
endeavors.</p>
      <p>
        The college is a member of the National Junior College Athletic
Association. All
        teams participate in a Division II Region 24 and National
Tournaments.</p>
    </div>
  <!--

CONTENT SIDE COLUMN-->
    <div id="content-side-two-column">
      <h5>
        Learn More About Student Life...</h5>
      <p>
        <asp:DropDownList AutoPostBack="true" ID="DDLLife" runat="server"
Font-Size="X-Small">
          <asp:ListItem>Choose An Area</asp:ListItem>
          <asp:ListItem Value="Senate.aspx">Student Senate</asp:ListItem>
          <asp:ListItem Value="Clubs.aspx">Clubs and
Organizations</asp:ListItem>
          <asp:ListItem Value="StudentPub.aspx">Student
Publications</asp:ListItem>
          <asp:ListItem Value="ScholBowl.aspx">Scholastic
Bowl</asp:ListItem>
          <asp:ListItem Value="Intramural.aspx">Intramural
Athletics</asp:ListItem>
          <asp:ListItem Value="Grading.aspx">Grading</asp:ListItem>
        </p>
      </div>
    <!--
  </div>
</asp:Content>

```

```

        <asp:ListItem Value="CareerServices.aspx">Career
Services</asp:ListItem>
        <asp:ListItem
Value="Intern.aspx">Internships/Externships</asp:ListItem>
        <asp:ListItem Value="TransferCredit.aspx">Transfer of
Credit</asp:ListItem>
        <asp:ListItem Value="CreditbyExam.aspx">Credit by
Examination</asp:ListItem>
        <asp:ListItem Value="InstructProg.aspx">Instructional
Programs</asp:ListItem>
        <asp:ListItem Value="EdGuarantees.aspx">Educational
Guarantees</asp:ListItem>
        <asp:ListItem Value="ComputerEq.aspx">Computer
Requirements</asp:ListItem>
        <asp:ListItem Value="Perkins.aspx">Perkins
Program</asp:ListItem>
    </asp:DropDownList>
    </p>
    <p>
        <asp:HyperLink ID="HLLife" runat="server"
NavigateUrl="Life.aspx">Go to
        Student Life Home</asp:HyperLink>
    </p>
</div>
<!--

    END MAIN COLUMN -->
    <div class="clear">
    </div>
</div>
</asp:Content>

```

```

<%@ Page Language="VB" MasterPageFile="~/MasterPage.master" AutoEventWireup="true"
  Title="Grading" CodeFile="Grading.aspx.vb" Inherits="_Default" %>

<asp:Content ID="Content1" ContentPlaceHolderID="ContentPlaceHolder1"
runat="Server">
  <!--

Title Under Menu

-->
  <div id="pagetitle">
    Grading</div>
  <!--

<!--

CONTENT CONTAINER

-->
  <div id="content-container-two-column">
    <!--

CONTENT MAIN COLUMN

-->
    <div id="content-main-two-column10">
      <p>
        Final grades are distributed following the close of each term.
        Grades may be withheld
        by the college for such reasons as unpaid fees, overdue library
        books, and incomplete
        admissions records.</p>
      <p>
        Students are graded according to the following system:</p>
      <p>
        <asp:Table ID="TblGrades" runat="server" Width="528px">
          <asp:TableRow ID="TableRow1" runat="server">
            <asp:TableCell ID="TableCell3" runat="server" Font-
Underline="true">GRADE</asp:TableCell>
            <asp:TableCell ID="TableCell6" runat="server" Font-
Underline="true">GRADE POINTS</asp:TableCell>
          </asp:TableRow>
          <asp:TableRow ID="TableRow2" runat="server">
            <asp:TableCell ID="TableCell7" runat="server">A -----
Excellent Performance</asp:TableCell>
            <asp:TableCell ID="TableCell8"
runat="server">4</asp:TableCell>
          </asp:TableRow>
          <asp:TableRow ID="TableRow3" runat="server">
            <asp:TableCell ID="TableCell9" runat="server">B ----- Good
Performance</asp:TableCell>
            <asp:TableCell ID="TableCell10"
runat="server">3</asp:TableCell>
          </asp:TableRow>
          <asp:TableRow ID="TableRow4" runat="server">
            <asp:TableCell ID="TableCell11" runat="server">C -----
Average Performance</asp:TableCell>
            <asp:TableCell ID="TableCell12"
runat="server">2</asp:TableCell>
          </asp:TableRow>
          <asp:TableRow ID="TableRow5" runat="server">
            <asp:TableCell ID="TableCell13" runat="server">D -----
Inferior Performance</asp:TableCell>
        </asp:Table>
      </p>
    </div>
  </div>
</div>

```



```

        <asp:TableCell ID="TableCell114"
runat="server">1</asp:TableCell>
    </asp:TableRow>
    <asp:TableRow ID="TableRow6" runat="server">
        <asp:TableCell ID="TableCell115" runat="server">P -----
Passing</asp:TableCell>
        <asp:TableCell ID="TableCell116"
runat="server">0</asp:TableCell>
    </asp:TableRow>
    <asp:TableRow ID="TableRow7" runat="server">
        <asp:TableCell ID="TableCell117" runat="server">F -----
Failing Performance</asp:TableCell>
        <asp:TableCell ID="TableCell118"
runat="server">0</asp:TableCell>
    </asp:TableRow>
    <asp:TableRow ID="TableRow8" runat="server">
        <asp:TableCell ID="TableCell119" runat="server">*I ----
Incomplete Work</asp:TableCell>
        <asp:TableCell ID="TableCell120"
runat="server">0</asp:TableCell>
    </asp:TableRow>
    <asp:TableRow ID="TableRow9" runat="server">
        <asp:TableCell ID="TableCell121" runat="server">**S --
Satisfactory</asp:TableCell>
        <asp:TableCell ID="TableCell122"
runat="server">0</asp:TableCell>
    </asp:TableRow>
    <asp:TableRow ID="TableRow10" runat="server">
        <asp:TableCell ID="TableCell123" runat="server">**U --
Unsatisfactory</asp:TableCell>
        <asp:TableCell ID="TableCell124"
runat="server">0</asp:TableCell>
    </asp:TableRow>
    <asp:TableRow ID="TableRow11" runat="server">
        <asp:TableCell ID="TableCell125" runat="server">W ----
Withdrawal from class after mid-term</asp:TableCell>
        <asp:TableCell ID="TableCell126"
runat="server">0</asp:TableCell>
    </asp:TableRow>
    <asp:TableRow ID="TableRow12" runat="server">
        <asp:TableCell ID="TableCell127" runat="server">        but by
the academic penalty date</asp:TableCell>
        <asp:TableCell ID="TableCell128"
runat="server"></asp:TableCell>
    </asp:TableRow>
    <asp:TableRow ID="TableRow13" runat="server">
        <asp:TableCell ID="TableCell129" runat="server">Au ----
Audit</asp:TableCell>
        <asp:TableCell ID="TableCell130"
runat="server">0</asp:TableCell>
    </asp:TableRow>
</asp:Table>
</p>
<p>

```

The grade point average (GPA) is computed by multiplying the grade points earned in a course by the number of college credit hours for the course, adding these products for each course, and dividing by the total number of college credit hours. An "F" will be computed in the GPA unless the course is later repeated with a satisfactory

grade. Neither credit hours nor grade points will be computed in those courses where a grade of "I", "W", "S", "P" or "U" is assigned. Hours earned in non-credit courses (denoted on the transcript by an asterisk (*)) will not be used in computing GPA.

A student's standing in a curriculum is determined by his or her cumulative GPA. The cumulative grade point average is figured by semester hours attempted, not by semester hours earned. GPA=total quality points earned for A,B,C,D, and F grades

total quality hours attempted.</p>

Incompletes</h3><p> A student may receive an "I" indicating an incomplete for unfinished work in a course provided the work was incomplete because of circumstances determined by the instructor to be unavoidable. A student who receives an "I" must complete the requirements of the course by the end of the next semester, excluding the summer term, in order to receive credit for the course. Once the requirements are completed, the instructor shall report the grade of A,B,C,D, or F. If a student does not complete the course requirements by the deadline, the student will receive an "F". These arrangements must be made with the instructor before the end of the semester in which the "I" is recorded. A copy of the agreement must be forwarded to the Admissions Office with the final grade report.</p> <p> **Satisfactory/Unsatisfactory grades are issued to students enrolled in Adult and Community Education classes only. These grades will not be used in computing the student's GPA or college credit hours</p> Audit Policy</h3><p> Students must receive approval from the Vice President of Instructional Services prior to enrolling to audit a course. Audited courses are subject to compliance with all other college regulations. Students are not permitted to change to audit after the close of registration during each semester. The student must attend all regular class sessions. The student does not receive a grade or credit for the course, but the course is listed as Audit on his or her transcript. Regular tuition and fees will be assessed for audited courses. A student may elect to take a course for credit which was previously audited.</p> Pass/Fail</h3><asp:BulletedList ID="BLPassFail" runat="server" BulletStyle="Numbered">

<asp:ListItem>1. Students wanting to exercise a Pass/Fail option must apply for it at the time of registration for that course and prior to the student's first day of course attendance.</asp:ListItem>
 <asp:ListItem>2. The maximum hours of Pass/Fail that can be taken in any one (1) semester is four (4) hours.</asp:ListItem>
 <asp:ListItem>3. The total maximum number of Pass/Fail credits that can count toward any degree is 12 semester hours.</asp:ListItem>
 <asp:ListItem>4. No general education core curriculum courses can be taken.</asp:ListItem>
 <asp:ListItem>5. Courses taken Pass/Fail can only count as elective credit.</asp:ListItem>
 <asp:ListItem>6. The designation of Pass/Fail cannot be changed after the beginning of the semester.</asp:ListItem>
 <asp:ListItem>7. Pass/Fail courses cannot be changed to a letter grade after the start of the semester. Likewise, a credit course cannot be changed from a letter grade to Pass/Fail after the start of the semester.</asp:ListItem>

</asp:BulletedList>

<h3>

Independent Study</h3>

<p>

With administrative approval, credit may be earned in independent study in any curricular area in which it is available. Contact the advising department for additional information.

Independent Study courses have special fees. An additional \$40 per credit hour is

charged for Independent Study courses.</p>

<h3>

Repeated Courses</h3>

<p>

A course in which a student enrolls more than once is considered a repeated course.

Approval will be given under the following conditions:</p>

<asp:BulletedList ID="BLRepeat" runat="server" BulletStyle="Numbered">

<asp:ListItem>1. If the student previously completed the course with less than a grade of C (or equivalent) and the course is necessary to satisfy requirements for a degree or certificate, the student may enroll and be claimed in the course one additional time; or</asp:ListItem>

<asp:ListItem>2. If a course has been approved by the Illinois Community College Board to be repeated, the student may repeat the course and be claimed as often as approved by the Illinois Community College Board.</asp:ListItem>

</asp:BulletedList>

<p>

In instances where a student repeats a given course, both courses will be recorded

on the student's transcript. The higher of the two grades will be recorded on the

transcript and used in computing the cumulative grade point average. The lower of

the two grades will be converted to "R" and not be computed in the grade point average

nor will it be applicable to a degree or certificate.</p>

<h3>

Withdrawal</h3>

<p>

The responsibility for withdrawing from a class rests with the student. The student

must abide by the following provisions:</p>

```

    <asp:BulletedList ID="BLWithdrawal" runat="server"
BulletStyle="Numbered">
    <asp:ListItem>1. Contact a member of the counseling staff to
initiate a drop from class.</asp:ListItem>
    <asp:ListItem>2. After the first day of instruction, the student
must take the withdrawal slip, obtain the instructor's
initials, and deliver this form to the Admissions and Advisement
Office in order to be officially withdrawn from a class.</asp:ListItem>
    <asp:ListItem>3. The date of withdrawal will be the date the form
is received by the Advisor.</asp:ListItem>
    <asp:ListItem>4. Not attending class does not constitute a
withdrawal from class. Failure to officially withdraw by the
academic penalty date will result in failing grade for the
semester.</asp:ListItem>
    </asp:BulletedList>
<p>
    Note: Please consult the Official College Calendar for the final
drop dates each
semester.</p>
<h3>
    Attendance</h3>
<p>
    Students are expected to attend all class sessions for which they
are scheduled.
    The effect of absences on grades is determined by the instructor
with the approval
of the Vice President of Instructional Services. Faculty may drop a
student from
class at mid-term if the student is not attending regularly or
making progress toward
successful completion of the course. Any student enrolled after
mid-term must withdraw
from class following the procedure outlined above.</p>
<p>
    Students will be allowed to make up work missed because of
legitimate class absences
(scheduled, supervised college trips or functions). However,
instructors must be
notified in person by the student prior to his or her absence.
Procedures for implementing
this policy are as follows:</p>
    <asp:BulletedList ID="BLAttend" runat="server" BulletStyle="Numbered">
    <asp:ListItem>1. The student will notify the instructor in person
no later than one class meeting prior to the absence.</asp:ListItem>
    <asp:ListItem>2. The student should request from the instructor
work that can be made up prior to the absence.</asp:ListItem>
    <asp:ListItem>3. Examinations and other assignments that cannot be
completed prior to the absence will be made up at a time
mutually agreed upon by the student and the instructor. This
should be done no later than the end of the semester.</asp:ListItem>
    <asp:ListItem>4. If the work is not completed due to absences while
participating in extracurricular activities or other
uncontrollable situations, the student will be given an
"Incomplete" grade and will have one semester to complete the
course.</asp:ListItem>
    </asp:BulletedList>
<p>
    In case of prolonged absences, students should notify the office of
the Vice President
of Student and Administrative Services.</p>
<h3>
    Grade Reports--Official Transcripts</h3>
<p>

```

An official Shawnee Community College transcript is signed and dated by the Registrar.</p>

<p> Shawnee Community College cannot forward the original or a copy of any document received by the college from another institution or agency to a third institution.

Transcripts, test scores, etc., must be requested by the student from the originating institution or agency. Unofficial copies of documents may be requested. Normally, unofficial copies are not accepted by other institutions, and official copies should be requested.</p>

<p> At the end of every semester, a grade report is available on Saints Online only.

These reports will be withheld if there are any outstanding obligations, financial or otherwise, to the college. Students not meeting these obligations may not be allowed to register during subsequent semesters at Shawnee Community College until their records are cleared.</p>

<h3> Student Records/Family Education Rights and Privacy Act</h3>

<p> The official educational records for each student are maintained by the Office of Admissions and Records. Federal legislation (Family Education Rights and Privacy Act, Public Law 93-380) has been enacted which intends to protect the privacy of students and includes requirements governing access to information concerning individual students. The intent of this legislation is in accordance with the college's policy which states that "every endeavor will be made to keep the student's records confidential and out of the hands of those who would use them for other than legitimate purposes."</p>

<p> To recognize the achievements of Shawnee Community College students and to provide information without delay which may be of benefit to students, certain "public directory information" may be released by the college without the prior consent of students.

Directory information is limited to the following: the student's name, street address and place of residence, telephone number, date and place of birth, major field of study, participation in officially recognized activities and sports, weights, and heights of members of athletic teams, dates of activities and sports, dates of attendance, degrees and awards received by the student, and the most recent previous educational agencies or institutions attended by the student.</p>

<p> Students may withhold directory information by notifying the Director of Admissions

and Advisement in writing within two weeks after the first day of class for the fall term.

Graduation

Commencement is held each year at the completion of the spring semester. Attendance at the commencement program is voluntary. All students who were graduated since the previous year's commencement program are invited to attend. Students who plan to receive degrees or certificates must file an "Application for Graduation" form at the Admissions Desk early in the term prior to the semester in which they anticipate graduation, but the student should file the petition no later than six weeks prior to the end of the term. Associate degrees and certificates are awarded at the end of each semester.

Academic Honors (President's List/Vice President's List)

A full-time student enrolled in an Associate degree or certificate program whose GPA is 3.5 or better is considered an honor student. Students achieving a 4.0 GPA will be named to the President's List while those students achieving a GPA between 3.5 and 3.9 will be named to the Vice President's List. Academic honors for these students are announced shortly after the end of the fall and spring semesters.

Academic Warning

A student who does unsatisfactory work for a semester will be given academic warning. At this point, the student may choose to change curriculum or continue the current program. In either case, the student must improve his or her standing satisfactorily during the next semester or be dropped by the college for one academic semester. The minimum satisfactory average is 2.0. A student may attend a summer semester to raise his or her GPA to a satisfactory level.

Class Schedules

Although the college tries to offer courses at times convenient for all students, the college cannot guarantee that every student will be able to get the class schedule desired. Students are encouraged to register for classes early in the registration period for the best selection of courses and class times. All students should receive a fee statement listing the courses in which he or she is officially enrolled once registration is completed. Students can also access schedules and fee statements

```

        on Saints Online.</p>
    <h3>
    Student Conduct</h3>
    <p>
    Student conduct is a concern of the students, faculty,
administration and Board
    of Trustees. The Student Conduct Code was developed as a guideline
for the college
    in determining acceptable student conduct. This document is printed
in the Student
    Handbook annually. Please refer to the Student Handbook for
additional information.</p>
    </div>
    <!--

CONTENT SIDE COLUMN-->
    <div id="content-side-two-column">
    <h5>
    Learn More About Student Life...</h5>
    <p>
    <asp:DropDownList AutoPostBack="true" ID="DDLLife" runat="server"
Font-Size="X-Small">
        <asp:ListItem>Choose An Area</asp:ListItem>
        <asp:ListItem Value="Senate.aspx">Student Senate</asp:ListItem>
        <asp:ListItem Value="Clubs.aspx">Clubs and
Organizations</asp:ListItem>
        <asp:ListItem Value="StudentPub.aspx">Student
Publications</asp:ListItem>
        <asp:ListItem Value="ScholBowl.aspx">Scholastic
Bowl</asp:ListItem>
        <asp:ListItem Value="Intramural.aspx">Intramural
Athletics</asp:ListItem>
        <asp:ListItem Value="Grading.aspx">Grading</asp:ListItem>
        <asp:ListItem Value="CareerServices.aspx">Career
Services</asp:ListItem>
        <asp:ListItem
Value="Intern.aspx">Internships/Externships</asp:ListItem>
        <asp:ListItem Value="TransferCredit.aspx">Transfer of
Credit</asp:ListItem>
        <asp:ListItem Value="CreditbyExam.aspx">Credit by
Examination</asp:ListItem>
        <asp:ListItem Value="InstructProg.aspx">Instructional
Programs</asp:ListItem>
        <asp:ListItem Value="EdGuarantees.aspx">Educational
Guarantees</asp:ListItem>
        <asp:ListItem Value="ComputerEq.aspx">Computer
Requirements</asp:ListItem>
        <asp:ListItem Value="Perkins.aspx">Perkins
Program</asp:ListItem>
    </asp:DropDownList>
    </p>
    <p>
    <asp:HyperLink ID="HLLife" runat="server"
NavigateUrl="Life.aspx">Go to
    Student Life Home</asp:HyperLink>
    </p>
    </div>
    <!--
END MAIN COLUMN -->
    <div class="clear">
    </div>
</div>
</asp:Content>

```

```
<%@ Page Language="VB" MasterPageFile="~/MasterPage.master" AutoEventWireup="true"
  Title="Career Services" CodeFile="CareerServices.aspx.vb" Inherits="_Default"
%>
```

```
<asp:Content ID="Content1" ContentPlaceHolderID="ContentPlaceHolder1"
runat="Server">
  <!--
```

Title Under Menu

```
-->
  <div id="pagetitle">
    Career Services</div>
  <!--
```

```
<!--
```

CONTENT CONTAINER

```
-->
  <div id="content-container-two-column">
    <!--
```

CONTENT MAIN COLUMN

```
-->
  <div id="content-main-two-column">
    <p>
      Shawnee Community College Career Services offers a variety of
services designed
      to meet the educational and employment needs of our students,
alumni, community,
      and employers in the college district and surrounding area.
    </p>
    <p>
      Students may utilize the center to obtain basic information about
business and industry
      in the district. For example, if a student were seeking a position
at a particular
      industry, such information as the name of the personnel manager,
number of employees,
      and hiring practices could be obtained prior to an interview.</p>
    <p>
      Shawnee Community College is committed to nurturing self-direction
and personal
      responsibility in assisting those registered with the center in
their career planning
      and employment goals. The center's purpose is not to
guarantee employment
      but rather to provide a variety of programs and services which will
assist the individual
      in determining and implementing his/her career and educational
choices and include
      the following:</p>
    <asp:BulletedList ID="BLCareer" runat="server" BulletStyle="Disc">
      <asp:ListItem>- help in devising an efficient job-search
strategy</asp:ListItem>
      <asp:ListItem>- exploration of current job opportunities through
the SCC Jobline, a computerized job search database available
      to students and employers. To access the SCC Jobline, go to:
www.shawneecc.edu, click on Community and Career Services.</asp:ListItem>
      <asp:ListItem>- resume critiquing and development</asp:ListItem>
```



```

        <asp:ListItem>- linkage between business and
students</asp:ListItem>
        <asp:ListItem>- employee recruitment for employment</asp:ListItem>
        <asp:ListItem>- reference materials</asp:ListItem>
        <asp:ListItem>- career/job fairs</asp:ListItem>
        <asp:ListItem>- one-on-one consultation</asp:ListItem>
    </asp:BulletedList>
    <p>
    The Career Services office assists students, faculty and
departments about present
supply and demand trends.</p>
</div>
<!--

CONTENT SIDE COLUMN-->
    <div id="content-side-two-column">
        <h5>
            Learn More About Student Life...</h5>
        <p>
            <asp:DropDownList AutoPostBack="true" ID="DDLLife" runat="server"
Font-Size="X-Small">
                <asp:ListItem>Choose An Area</asp:ListItem>
                <asp:ListItem Value="Senate.aspx">Student Senate</asp:ListItem>
                <asp:ListItem Value="Clubs.aspx">Clubs and
Organizations</asp:ListItem>
                <asp:ListItem Value="StudentPub.aspx">Student
Publications</asp:ListItem>
                <asp:ListItem Value="ScholBowl.aspx">Scholastic
Bowl</asp:ListItem>
                <asp:ListItem Value="Intramural.aspx">Intramural
Athletics</asp:ListItem>
                <asp:ListItem Value="Grading.aspx">Grading</asp:ListItem>
                <asp:ListItem Value="CareerServices.aspx">Career
Services</asp:ListItem>
                <asp:ListItem
Value="Intern.aspx">Internships/Externships</asp:ListItem>
                <asp:ListItem Value="TransferCredit.aspx">Transfer of
Credit</asp:ListItem>
                <asp:ListItem Value="CreditbyExam.aspx">Credit by
Examination</asp:ListItem>
                <asp:ListItem Value="InstructProg.aspx">Instructional
Programs</asp:ListItem>
                <asp:ListItem Value="EdGuarantees.aspx">Educational
Guarantees</asp:ListItem>
                <asp:ListItem Value="ComputerEq.aspx">Computer
Requirements</asp:ListItem>
                <asp:ListItem Value="Perkins.aspx">Perkins
Program</asp:ListItem>
            </asp:DropDownList>
        </p>
        <p>
            <asp:HyperLink ID="HLLife" runat="server"
NavigateUrl="Life.aspx">Go to
            Student Life Home</asp:HyperLink>
        </p>
    </div>
<!--

    END MAIN COLUMN -->
    <div class="clear">
        </div>
</div>
</asp:Content>

```

```

<%@ Page Language="VB" MasterPageFile="~/MasterPage.master" AutoEventWireup="true"
    Title="Educational Internships/Externships" CodeFile="Intern.aspx.vb"
    Inherits="_Default" %>

<asp:Content ID="Content1" ContentPlaceHolderID="ContentPlaceHolder1"
runat="Server">
    <!--

Title Under Menu

-->
    <div id="pagetitle">
        Educational Internships/Externships</div>
    <!--

<!--

CONTENT CONTAINER

-->
    <div id="content-container-two-column">
        <!--

CONTENT MAIN COLUMN

-->
        <div id="content-main-two-column">
            <p>
                An educational internship affords the student a unique opportunity,
and externships
                combine formal learning experiences with the work setting.
Internships are planned
                experiences that are approved for credit prior to enrollment.
Students assume responsibility
                for achieving the appropriate learning outcomes while working under
the supervision
                of a faculty member and one or more recognized professionals in the
work setting.</p>
            <p>
                Shawnee Community College requires internship experiences for many
of its occupational
                certificate and degree programs. Students may or may not receive
remuneration for
                their work experience at the discretion of the entity providing the
internship site.
                However, internships at the college will not be paid with work-
study funds</p>
        </div>
    <!--

CONTENT SIDE COLUMN-->
    <div id="content-side-two-column">
        <h5>
            Learn More About Student Life...</h5>
        <p>
            <asp:DropDownList AutoPostBack="true" ID="DDLLife" runat="server"
Font-Size="X-Small">
                <asp:ListItem>Choose An Area</asp:ListItem>
                <asp:ListItem Value="Senate.aspx">Student Senate</asp:ListItem>
                <asp:ListItem Value="Clubs.aspx">Clubs and
Organizations</asp:ListItem>
                <asp:ListItem Value="StudentPub.aspx">Student
Publications</asp:ListItem>
            </p>
        </div>
    <!--

```

```

        <asp:ListItem Value="ScholBowl.aspx">Scholastic
Bowl</asp:ListItem>
        <asp:ListItem Value="Intramural.aspx">Intramural
Athletics</asp:ListItem>
        <asp:ListItem Value="Grading.aspx">Grading</asp:ListItem>
        <asp:ListItem Value="CareerServices.aspx">Career
Services</asp:ListItem>
        <asp:ListItem
Value="Intern.aspx">Internships/Externships</asp:ListItem>
        <asp:ListItem Value="TransferCredit.aspx">Transfer of
Credit</asp:ListItem>
        <asp:ListItem Value="CreditbyExam.aspx">Credit by
Examination</asp:ListItem>
        <asp:ListItem Value="InstructProg.aspx">Instructional
Programs</asp:ListItem>
        <asp:ListItem Value="EdGuarantees.aspx">Educational
Guarantees</asp:ListItem>
        <asp:ListItem Value="ComputerEq.aspx">Computer
Requirements</asp:ListItem>
        <asp:ListItem Value="Perkins.aspx">Perkins
Program</asp:ListItem>
    </asp:DropDownList>
</p>
<p>
    <asp:HyperLink ID="HLLife" runat="server"
NavigateUrl="Life.aspx">Go to
    Student Life Home</asp:HyperLink>
</p>
</div>
<!--

    END MAIN COLUMN -->
    <div class="clear">
    </div>
</div>
</asp:Content>

```

```

<%@ Page Language="VB" MasterPageFile="~/MasterPage.master" AutoEventWireup="true"
  Title="Transfer Credit" CodeFile="TransferCredit.aspx.vb" Inherits="_Default"
%>

<asp:Content ID="Content1" ContentPlaceHolderID="ContentPlaceHolder1"
runat="Server">
  <!--

Title Under Menu

-->
  <div id="pagetitle">
    Transfer of Credits to Four-year Institutions</div>
  <!--

<!--

CONTENT CONTAINER

-->
  <div id="content-container-two-column">
    <!--

CONTENT MAIN COLUMN

-->
    <div id="content-main-two-column">
      <p>
        Shawnee Community College has articulation agreements with the
        following four-year
        institutions: Southern Illinois University-Carbondale, Southeast
        Missouri State
        University and Murray State University. Students planning to
        transfer to other institutions
        should consult Shawnee Community College counselors and/or the
        institutions to which
        they will transfer.</p>
      <p>
        Effective Summer, 1998, all Illinois schools will implement the
        Illinois Articulation
        Initiative, whereby students can transfer freely between
        institution, and with minimal
        assistance, be assured that all coursework will transfer and count
        toward a common
        core of general education courses that are applicable to
        baccalaureate degrees.
        Students wishing to transfer out of state are strongly encouraged
        to consult with
        their intended college or university in order to fulfill the
        general education for
        that institution.</p>
    </div>
  <!--

CONTENT SIDE COLUMN-->
  <div id="content-side-two-column">
    <h5>
      Learn More About Student Life...</h5>
    <p>
      <asp:DropDownList AutoPostBack="true" ID="DDLLife" runat="server"
        Font-Size="X-Small">
        <asp:ListItem>Choose An Area</asp:ListItem>
        <asp:ListItem Value="Senate.aspx">Student Senate</asp:ListItem>
      </asp:DropDownList>
    </p>
  </div>
</asp:Content>

```

```

        <asp:ListItem Value="Clubs.aspx">Clubs and
Organizations</asp:ListItem>
        <asp:ListItem Value="StudentPub.aspx">Student
Publications</asp:ListItem>
        <asp:ListItem Value="ScholBowl.aspx">Scholastic
Bowl</asp:ListItem>
        <asp:ListItem Value="Intramural.aspx">Intramural
Athletics</asp:ListItem>
        <asp:ListItem Value="Grading.aspx">Grading</asp:ListItem>
        <asp:ListItem Value="CareerServices.aspx">Career
Services</asp:ListItem>
        <asp:ListItem
Value="Intern.aspx">Internships/Externships</asp:ListItem>
        <asp:ListItem Value="TransferCredit.aspx">Transfer of
Credit</asp:ListItem>
        <asp:ListItem Value="CreditbyExam.aspx">Credit by
Examination</asp:ListItem>
        <asp:ListItem Value="InstructProg.aspx">Instructional
Programs</asp:ListItem>
        <asp:ListItem Value="EdGuarantees.aspx">Educational
Guarantees</asp:ListItem>
        <asp:ListItem Value="ComputerEq.aspx">Computer
Requirements</asp:ListItem>
        <asp:ListItem Value="Perkins.aspx">Perkins
Program</asp:ListItem>
    </asp:DropDownList>
    </p>
    <p>
        <asp:HyperLink ID="HLLife" runat="server"
NavigateUrl="Life.aspx">Go to
        Student Life Home</asp:HyperLink>
    </p>
</div>
<!--

    END MAIN COLUMN -->
    <div class="clear">
    </div>
</div>
</asp:Content>

```

```
<%@ Page Language="VB" MasterPageFile="~/MasterPage.master" AutoEventWireup="true"
    Title="Credit by Examination" CodeFile="CreditbyExam.aspx.vb"
    Inherits="_Default" %>
```

```
<asp:Content ID="Content1" ContentPlaceHolderID="ContentPlaceHolder1"
    runat="Server">
    <!--
```

Title Under Menu

```
-->
    <div id="pagetitle">
        Credit by Examination</div>
    <!--
```

```
<!--
```

CONTENT CONTAINER

```
-->
    <div id="content-container-two-column">
    <!--
```

CONTENT MAIN COLUMN

```
-->
    <div id="content-main-two-column3">
        <p>
            Credit by examination is subject to the following:</p>
        <asp:BulletedList ID="BLCreditbyExam" runat="server"
            BulletStyle="Numbered">
            <asp:ListItem>1. Credit by examination may not duplicate credit
            earned at Shawnee Community College or received in transfer.</asp:ListItem>
            <asp:ListItem>2. Credit by examination may not be given for a lower
            level course by students who have received credit in the
            subject area beyond the course in which the examination is requested.
            </asp:ListItem>
            <asp:ListItem>3. A student currently enrolled in a course but
            desiring to earn credit by examination must apply for and complete
            the examination by the end of the fourth week of
            classes.</asp:ListItem>
            <asp:ListItem>4. A student cannot receive credit by examination and
            subsequently enroll in the course and earn a grade.</asp:ListItem>
            <asp:ListItem>5. A proficiency examination may not be attempted
            more than twice in a given course.</asp:ListItem>
            <asp:ListItem>6. Course credit earned by examination will be
            recorded as "Proficiency Credit" or "CLEP Credit." No transcript record
            is entered unless the examination is completed successfully. No grade
            is recorded, nor can a prior grade be changed or removed by
            credit by examination. Credit earned by examination is not included in
            the computation of a student's grade point average (GPA).</asp:ListItem>
            <asp:ListItem>7. A maximum of 30 credit hours toward an associate
            degree or one-half of the credit hours for a certificate
            may be credited.</asp:ListItem>
            <asp:ListItem>8. A person seeking credit by examination must have
            previously completed courses in which credits have been earned
            at Shawnee Community College.</asp:ListItem>
        </asp:BulletedList>
        <h3>
            Proficiency Credit</h3>
        <p>
            A student who has acquired knowledge and competency applicable to
            an educational
```

goal through informal means may earn credit and/or exemption from certain course requirements through proficiency examinations. A student seeking to take a proficiency examination must first see an on campus advisor to obtain an Application for Proficiency Examination. The student should then pay the \$20 Proficiency Examination Fee at the Bursar's Office. The Division Chair responsible for the course should then be contacted by the student. Proficiency examinations are offered at the discretion of the Division Chair responsible for the course subject to the approval of the Vice President for Academic Affairs based on the degree to which competency or ability in a given area can be adequately evaluated by a proficiency exam. The Division Chair will assign a full time faculty member to administer and score the exam. Credit received from Proficiency Examinations will not count in the current semester hours and therefore do not calculate in part-time/full-time status and/or toward financial aid. Credit granted for Proficiency Examination will appear on the student's transcript.</p>

<h3>

College Level Examination Program (CLEP)</h3>

<p>

College credit may be awarded through the College Level Examination Program (CLEP). Shawnee Community College administers CLEP examinations to current or prospective students. All high school graduates (or the equivalent) are eligible to participate in the College Level Examination Program. CLEP examination credit will not be awarded for any course in which the student is presently enrolled. CLEP credit will also not be awarded for any equivalent course in which the student has previously received a grade or which he/she has audited. Information on fees and testing dates and locations may be obtained from the Student Success Center. Students seeking CLEP credit must request that an original score report be sent to the Registrar.</p>

<h3>

Advanced Placement</h3>

<p>

Shawnee Community College accepts credit from Advanced Placement Examinations based on the American Council on Education guidelines. This program allows high school students to earn college credit by successfully completing the Advanced Placement Examination. Students seeking Advanced Placement credit must request that an original score report be sent to the Registrar. Credit received from Advanced Placement Examinations will not count in the current semester hours and therefore does not calculate in part-time/full-time status and/or toward financial aid. Credit granted for Advanced

Placement will appear on the student's transcript.</p>
<h3>
Tech Prep</h3>
<p>
The Shawnee Community College Tech Prep Partnership is a cooperative agreement with the Five County Regional Vocational System and the 12 area public high schools. This partnership enables high school students to begin earning college credit while simultaneously earning high school credit while staying in their own high school environment. Students take high school career/technical classes in an approved program area and earn dual credit. The student will be fulfilling high school requirements as well as earning college credit towards a degree or certificate at the same time. (Students should contact the counseling department for articulation information.)</p>
<h3>
Basic Nurse Assistant Proficiency Examination (Illinois Department of Public Health)</h3>
<p>
The college serves as an official testing center for the Illinois Department of Public Health for administration of the Basic Nurse Assistant Proficiency Examination. Individuals interested in taking this examination should contact the Illinois Department of Public Health in Springfield.</p>
<h3>
General Education Development (GED)</h3>
<p>
The General Education Development test provides an opportunity for adults who did not complete formal high school training to secure an evaluation of their educational maturity and competence and receive a high school equivalency certificate. These tests are administered at Shawnee Community College once each month. Applications may be secured from the Superintendent of the Regional Office of Education.</p>
</div>
<!--
CONTENT SIDE COLUMN-->
<div id="content-side-two-column">
<h5>
Learn More About Student Life...</h5>
<p>
<asp:DropDownList AutoPostBack="true" ID="DDLLife" runat="server" Font-Size="X-Small">
<asp:ListItem>Choose An Area</asp:ListItem>
<asp:ListItem Value="Senate.aspx">Student Senate</asp:ListItem>
<asp:ListItem Value="Clubs.aspx">Clubs and Organizations</asp:ListItem>
<asp:ListItem Value="StudentPub.aspx">Student Publications</asp:ListItem>
<asp:ListItem Value="ScholBowl.aspx">Scholastic Bowl</asp:ListItem>

```

        <asp:ListItem Value="Intramural.aspx">Intramural
Athletics</asp:ListItem>
        <asp:ListItem Value="Grading.aspx">Grading</asp:ListItem>
        <asp:ListItem Value="CareerServices.aspx">Career
Services</asp:ListItem>
        <asp:ListItem
Value="Intern.aspx">Internships/Externships</asp:ListItem>
        <asp:ListItem Value="TransferCredit.aspx">Transfer of
Credit</asp:ListItem>
        <asp:ListItem Value="CreditbyExam.aspx">Credit by
Examination</asp:ListItem>
        <asp:ListItem Value="InstructProg.aspx">Instructional
Programs</asp:ListItem>
        <asp:ListItem Value="EdGuarantees.aspx">Educational
Guarantees</asp:ListItem>
        <asp:ListItem Value="ComputerEq.aspx">Computer
Requirements</asp:ListItem>
        <asp:ListItem Value="Perkins.aspx">Perkins
Program</asp:ListItem>
    </asp:DropDownList>
</p>
<p>
    <asp:HyperLink ID="HLLife" runat="server"
NavigateUrl="Life.aspx">Go to
    Student Life Home</asp:HyperLink>
</p>
</div>
<!--

    END MAIN COLUMN -->
    <div class="clear">
    </div>
</div>
</asp:Content>

```

```

<%@ Page Language="VB" MasterPageFile="~/MasterPage.master" AutoEventWireup="true"
    Title="Instructional Programs" CodeFile="InstructProg.aspx.vb"
    Inherits="_Default" %>

<asp:Content ID="Content1" ContentPlaceHolderID="ContentPlaceHolder1"
runat="Server">
    <!--

Title Under Menu

-->
    <div id="pagetitle">
        Instructional Programs - general information</div>
    <!--

<!--

CONTENT CONTAINER

-->
    <div id="content-container-two-column">
        <!--

CONTENT MAIN COLUMN

-->
        <div id="content-main-two-column">
            <p>
                Shawnee Community College offers several types of instructional
programs designed
                to meet a broad range of student objectives. Career programs in
these different
                areas prepare students for immediate entry into employment in a
wide variety of
                professional fields. SCC's transfer programs provide an opportunity
for students
                to complete the first two years of a traditional four-year college
or university
                curriculum. The college's other instructional programs, described
on the following
                pages, include the General Studies Program for students who wish to
earn a degree
                but not in a specific career or transfer area; the Continuing
Education Program
                which includes courses and workshops designed to enhance personal
and professional
                growth; and the GED Program for adults who wish to earn a high
school equivalency
                diploma.</p>
            </div>
        <!--

CONTENT SIDE COLUMN-->
        <div id="content-side-two-column">
            <h5>
                Learn More About Student Life...</h5>
            <p>
                <asp:DropDownList AutoPostBack="true" ID="DDLLife" runat="server"
Font-Size="X-Small">
                    <asp:ListItem>Choose An Area</asp:ListItem>
                    <asp:ListItem Value="Senate.aspx">Student Senate</asp:ListItem>
                    <asp:ListItem Value="Clubs.aspx">Clubs and
Organizations</asp:ListItem>
                </p>
            </div>
        <!--
    </div>
</div>

```

```

                <asp:ListItem Value="StudentPub.aspx">Student
Publications</asp:ListItem>
                <asp:ListItem Value="ScholBowl.aspx">Scholastic
Bowl</asp:ListItem>
                <asp:ListItem Value="Intramural.aspx">Intramural
Athletics</asp:ListItem>
                <asp:ListItem Value="Grading.aspx">Grading</asp:ListItem>
                <asp:ListItem Value="CareerServices.aspx">Career
Services</asp:ListItem>
                <asp:ListItem
Value="Intern.aspx">Internships/Externships</asp:ListItem>
                <asp:ListItem Value="TransferCredit.aspx">Transfer of
Credit</asp:ListItem>
                <asp:ListItem Value="CreditbyExam.aspx">Credit by
Examination</asp:ListItem>
                <asp:ListItem Value="InstructProg.aspx">Instructional
Programs</asp:ListItem>
                <asp:ListItem Value="EdGuarantees.aspx">Educational
Guarantees</asp:ListItem>
                <asp:ListItem Value="ComputerEq.aspx">Computer
Requirements</asp:ListItem>
                <asp:ListItem Value="Perkins.aspx">Perkins
Program</asp:ListItem>
            </asp:DropDownList>
        </p>
        <p>
            <asp:HyperLink ID="HLLife" runat="server"
NavigateUrl="Life.aspx">Go to
            Student Life Home</asp:HyperLink>
        </p>
    </div>
<!--

    END MAIN COLUMN -->
    <div class="clear">
    </div>
</div>
</asp:Content>

```

```
<%@ Page Language="VB" MasterPageFile="~/MasterPage.master" AutoEventWireup="true"
  Title="Student Life" CodeFile="EdGuarantees.aspx.vb" Inherits="_Default" %>
```

```
<asp:Content ID="Content1" ContentPlaceHolderID="ContentPlaceHolder1"
runat="Server">
  <!--
```

Title Under Menu

```
-->
  <div id="pagetitle">
    Educational Guarantees</div>
  <!--
```

```
<!--
```

CONTENT CONTAINER

```
-->
  <div id="content-container-two-column">
    <!--
```

CONTENT MAIN COLUMN

```
-->
  <div id="content-main-two-column">
    <h2>
      Transfer</h2>
    <p>
      Shawnee Community College, as an assurance that students can obtain
a quality education
      at their local community college that fully transfers to complete
their baccalaureate
      education, guarantees that students can transfer their courses to
colleges or universities.
      If a course that is selected with the consent of a counselor or
academic advisor
      to transfer to a given college or university is taken and
successfully completed
      and is not accepted for transfer, Shawnee Community College will
refund tuition
      and fees for said course.</p>
    <h2>
      Occupational</h2>
    <p>
      Shawnee Community College, as a demonstration of its dedication to
providing exemplary
      programs and services and as a reflection of its pride, confidence,
and accountability
      in education and workforce preparation, hereby guarantees that all
graduates of
      its occupational programs have obtained the academic and technical
skills that the
      program is designed to teach as outlined in the college's program
competency lists.
      Graduates who jointly with their employers determine they are
lacking in the academic
      or technical skills contained in the program and graduates who have
been unable
      to pass required licensure exams shall be permitted to enroll in a
maximum of 12
      credit hours of appropriate existing instruction and access
tutoring, customized
```

instruction at the discretion of the college, and advising free of tuition and fees.</p>

<p> Note: To call the guarantee, the student must contact the Director of Admissions and Advisement for further information.</p>

</div>

<!--

CONTENT SIDE COLUMN-->

<div id="content-side-two-column">

<h5>

Learn More About Student Life...</h5>

<p>

<asp:DropDownList AutoPostBack="true" ID="DDLLife" runat="server" Font-Size="X-Small">

<asp:ListItem>Choose An Area</asp:ListItem>

<asp:ListItem Value="Senate.aspx">Student Senate</asp:ListItem>

<asp:ListItem Value="Clubs.aspx">Clubs and Organizations</asp:ListItem>

<asp:ListItem Value="StudentPub.aspx">Student Publications</asp:ListItem>

<asp:ListItem Value="ScholBowl.aspx">Scholastic Bowl</asp:ListItem>

<asp:ListItem Value="Intramural.aspx">Intramural Athletics</asp:ListItem>

<asp:ListItem Value="Grading.aspx">Grading</asp:ListItem>

<asp:ListItem Value="CareerServices.aspx">Career Services</asp:ListItem>

<asp:ListItem Value="Intern.aspx">Internships/Externships</asp:ListItem>

<asp:ListItem Value="TransferCredit.aspx">Transfer of Credit</asp:ListItem>

<asp:ListItem Value="CreditbyExam.aspx">Credit by Examination</asp:ListItem>

<asp:ListItem Value="InstructProg.aspx">Instructional Programs</asp:ListItem>

<asp:ListItem Value="EdGuarantees.aspx">Educational Guarantees</asp:ListItem>

<asp:ListItem Value="ComputerEq.aspx">Computer Requirements</asp:ListItem>

<asp:ListItem Value="Perkins.aspx">Perkins Program</asp:ListItem>

</asp:DropDownList>

</p>

<p>

<asp:HyperLink ID="HLLife" runat="server" NavigateUrl="Life.aspx">Go to Student Life Home</asp:HyperLink>

</p>

</div>

<!--

END MAIN COLUMN -->

<div class="clear">

</div>

</div>

</asp:Content>

```

<%@ Page Language="VB" MasterPageFile="~/MasterPage.master" AutoEventWireup="true"
  Title="Computer Equipment" CodeFile="ComputerEq.aspx.vb" Inherits="_Default" %>

<asp:Content ID="Content1" ContentPlaceHolderID="ContentPlaceHolder1"
runat="Server">
  <!--

Title Under Menu

-->
  <div id="pagetitle">
    Requirement for Computers in Auditorium/Home to Access SCC</div>
  <!--

<!--

CONTENT CONTAINER

-->
  <div id="content-container-two-column">
    <!--

CONTENT MAIN COLUMN

-->
    <p>
      Laptop or desktop with:</p>
    <div id="content-main-two-column">
      <asp:BulletedList ID="BLCompEq" runat="server" BulletStyle="Circle">
        <asp:ListItem>- Pentium-based computer or equivalent (e.g. Celeron
or AMD-K6)</asp:ListItem>
        <asp:ListItem>- Windows 9x/Me/NT/2000/XP</asp:ListItem>
        <asp:ListItem>- 500 MHz or higher processor</asp:ListItem>
        <asp:ListItem>- 64MB or better RAM</asp:ListItem>
        <asp:ListItem>- 500 MB available hard disk space</asp:ListItem>
        <asp:ListItem>- (at least) 28.8 modem connection (off-campus dial
up) or a 10 Base-T Ethernet adapter card for Auditorium
connections</asp:ListItem>
        <asp:ListItem>- (IE 5.x or above) or (Netscape 4x or
above)</asp:ListItem>
      </asp:BulletedList>
    </div>
    <!--

CONTENT SIDE COLUMN-->
    <div id="content-side-two-column">
      <h5>
        Learn More About Student Life...</h5>
      <p>
        <asp:DropDownList AutoPostBack="true" ID="DDLLife" runat="server"
Font-Size="X-Small">
          <asp:ListItem>Choose An Area</asp:ListItem>
          <asp:ListItem Value="Senate.aspx">Student Senate</asp:ListItem>
          <asp:ListItem Value="Clubs.aspx">Clubs and
Organizations</asp:ListItem>
          <asp:ListItem Value="StudentPub.aspx">Student
Publications</asp:ListItem>
          <asp:ListItem Value="ScholBowl.aspx">Scholastic
Bowl</asp:ListItem>
          <asp:ListItem Value="Intramural.aspx">Intramural
Athletics</asp:ListItem>
          <asp:ListItem Value="Grading.aspx">Grading</asp:ListItem>
        </asp:DropDownList>
      </p>
    </div>
  </div>
</div>

```

```

        <asp:ListItem Value="CareerServices.aspx">Career
Services</asp:ListItem>
        <asp:ListItem
Value="Intern.aspx">Internships/Externships</asp:ListItem>
        <asp:ListItem Value="TransferCredit.aspx">Transfer of
Credit</asp:ListItem>
        <asp:ListItem Value="CredithbyExam.aspx">Credit by
Examination</asp:ListItem>
        <asp:ListItem Value="InstructProg.aspx">Instructional
Programs</asp:ListItem>
        <asp:ListItem Value="EdGuarantees.aspx">Educational
Guarantees</asp:ListItem>
        <asp:ListItem Value="ComputerEq.aspx">Computer
Requirements</asp:ListItem>
        <asp:ListItem Value="Perkins.aspx">Perkins
Program</asp:ListItem>
    </asp:DropDownList>
</p>
<p>
    <asp:HyperLink ID="HLLife" runat="server"
NavigateUrl="Life.aspx">Go to
    Student Life Home</asp:HyperLink>
</p>
</div>
<!--

    END MAIN COLUMN -->
    <div class="clear">
    </div>
</div>
</asp:Content>

```

```
<%@ Page Language="VB" MasterPageFile="~/MasterPage.master" AutoEventWireup="true"
  Title="Perkins Program" CodeFile="Perkins.aspx.vb" Inherits="_Default" %>
```

```
<asp:Content ID="Content1" ContentPlaceHolderID="ContentPlaceHolder1"
runat="Server">
  <!--
```

Title Under Menu

```
-->
  <div id="pagetitle">
    Perkins Program</div>
  <!--
```

```
<!--
```

CONTENT CONTAINER

```
-->
  <div id="content-container-two-column">
    <!--
```

CONTENT MAIN COLUMN

```
-->
  <div id="content-main-two-column">
    <p>
      The Special Populations Office provides assistance to qualifying
students in the following areas: (1) payment of lab fees, (2) free tutoring, (3)
special instructional material, (4) note taking, (5) interpreters, (6) career interest
inventory, (7) special or adaptive equipment, (8) travel, and (9) daycare
services.</p>
    <p>
      To qualify for these services, students must be enrolled in
targeted vocational programs, and be either disadvantaged, handicapped, non-
traditional, single parent, limited English proficient (LEP), or a dislocated worker.</p>
    <p>
      To qualify under the Disadvantaged Program, the student must be
either academically or economically disadvantaged. To be classified as academically
disadvantaged, a person must either be receiving a grade of "D" or below in a
vocational class or score below the 25th percentile on a standardized aptitude test. To
qualify under the handicapped or limited English proficient (LEP) category,
students must meet certain specific criteria. A non-traditional student is a student
enrolled in a program with 25% or less of the same gender.</p>
    <p>
      Students needing more information on any of these programs or
interested in taking a career interest inventory should stop by the Special Needs Office
during regularly scheduled office hours.</p>
  </div>
  <!--
```



```

CONTENT SIDE COLUMN-->
  <div id="content-side-two-column">
    <h5>
      Learn More About Student Life...</h5>
    <p>
      <asp:DropDownList AutoPostBack="true" ID="DDLLife" runat="server"
Font-Size="X-Small">
        <asp:ListItem>Choose An Area</asp:ListItem>
        <asp:ListItem Value="Senate.aspx">Student Senate</asp:ListItem>
        <asp:ListItem Value="Clubs.aspx">Clubs and
Organizations</asp:ListItem>
        <asp:ListItem Value="StudentPub.aspx">Student
Publications</asp:ListItem>
        <asp:ListItem Value="ScholBowl.aspx">Scholastic
Bowl</asp:ListItem>
        <asp:ListItem Value="Intramural.aspx">Intramural
Athletics</asp:ListItem>
        <asp:ListItem Value="Grading.aspx">Grading</asp:ListItem>
        <asp:ListItem Value="CareerServices.aspx">Career
Services</asp:ListItem>
        <asp:ListItem
Value="Intern.aspx">Internships/Externships</asp:ListItem>
        <asp:ListItem Value="TransferCredit.aspx">Transfer of
Credit</asp:ListItem>
        <asp:ListItem Value="CreditbyExam.aspx">Credit by
Examination</asp:ListItem>
        <asp:ListItem Value="InstructProg.aspx">Instructional
Programs</asp:ListItem>
        <asp:ListItem Value="EdGuarantees.aspx">Educational
Guarantees</asp:ListItem>
        <asp:ListItem Value="ComputerEq.aspx">Computer
Requirements</asp:ListItem>
        <asp:ListItem Value="Perkins.aspx">Perkins
Program</asp:ListItem>
      </asp:DropDownList>
    </p>
    <p>
      <asp:HyperLink ID="HLLife" runat="server"
NavigateUrl="Life.aspx">Go to
      Student Life Home</asp:HyperLink>
    </p>
  </div>
  <!--

  END MAIN COLUMN -->
  <div class="clear">
    </div>
  </div>
</asp:Content>

```