

1988

Saga 1988

Senior Class of SUNY Brockport

Follow this and additional works at: <https://digitalcommons.brockport.edu/ybks>

Repository Citation

Senior Class of SUNY Brockport, "Saga 1988" (1988). *Brockport College Yearbooks*. 75.
<https://digitalcommons.brockport.edu/ybks/75>

This Book is brought to you for free and open access by the College Archives at Digital Commons @Brockport. It has been accepted for inclusion in Brockport College Yearbooks by an authorized administrator of Digital Commons @Brockport. For more information, please contact kmyers@brockport.edu, digitalcommons@brockport.edu.



SAGA 1988



1988 SAGA



SUNY College at Brockport
Brockport, New York 14420

TABLE OF CONTENTS:

Candids.....	pg 2
Administration.....	pg 17
Faculty.....	pg 21
Clubs/Organizations.....	pg 33
Greeks.....	pg 61
Residential Life.....	pg 75
Sports.....	pg 93
Candids.....	pg 113
Seniors.....	pg 135
Advertisements.....	pg 173

ALPHA CHI RHO 1987

VALENTINE'S DAY DANCE



The King, John Gilfedder and his Queen, Katrina Liendecker



The second annual Alpha Chi Rho Valentine's Dance was a chance for many students to get dressed up, eat a good meal and party down — all at the same time. Dressing up is something students rarely get to do in a small town such as Brockport. Approximately 40 couples and several single people attended the dinner dance which was relatively calm until the music started and one guest began to lip sync to Lionel Richie's "Truly". The King and Queen of the dance were announced at about 11pm; although many were disappointed that they were not chosen, the festivities continued.



EAGLES 1987 HOME OPENER





LIFE IN THE DORMS



A RARE SUNNY DAY AT BROCKPORT

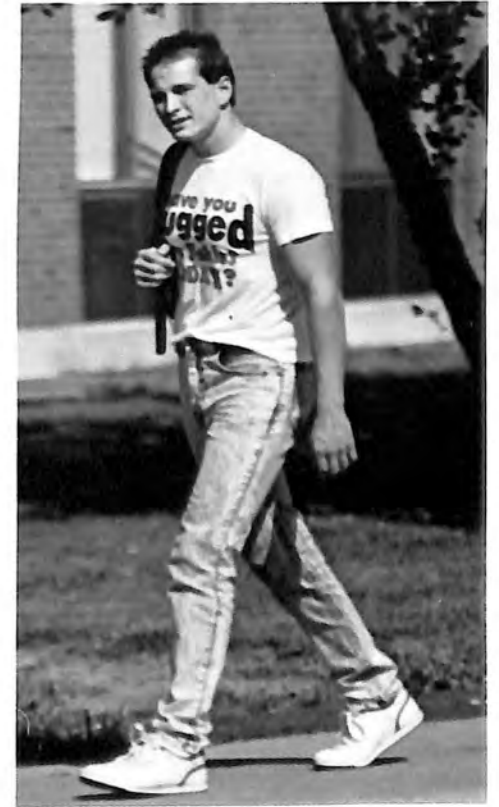

TRANSPORTATION AT BROCKPORT

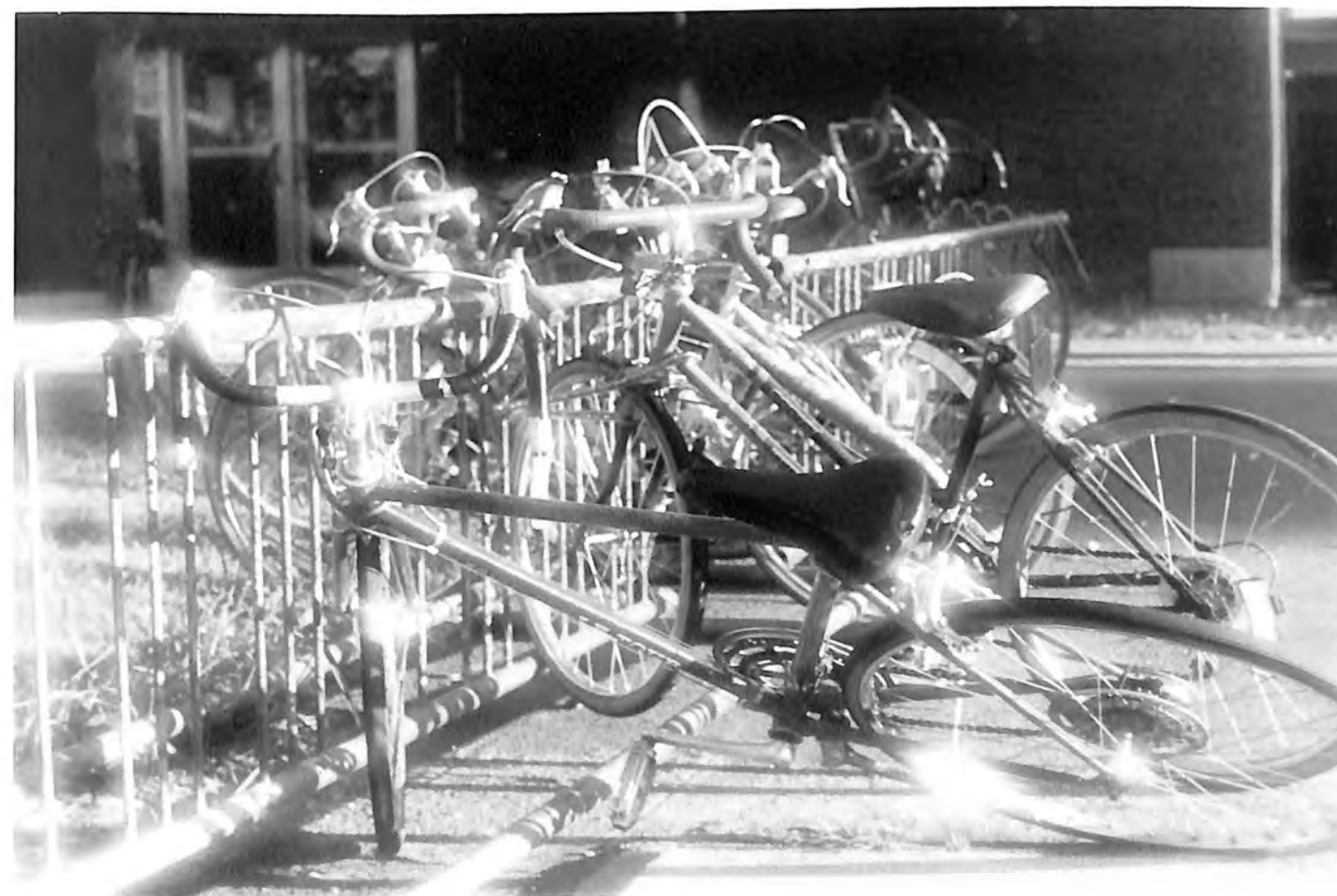
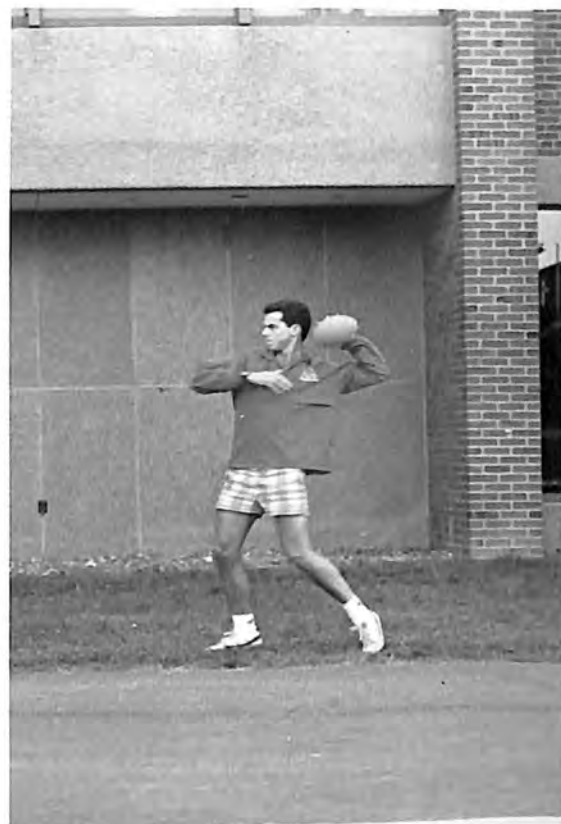

HART HITS BROCKPORT



Former presidential candidate Gary Hart mapped out what the nation must do to restructure its sagging economy, at a lecture in the Gymnasium in Tuttle North on October 6.

At the lecture, attended by mostly political science students, Hart suggested many solutions including limiting the amount of money the U.S. borrows and increasing non-income tax revenues.

On a personal note, Hart claims that he is fed up with politics and feels that candidates should be judged on their views, not their personalities or who has the best media consultant.



LIVING IN SUNY BROCKPORT



THE SIGHTS OF SUNY BROCKPORT



ADMINISTRATION

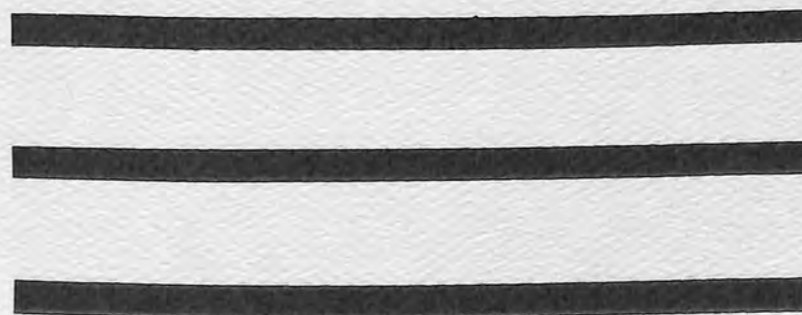
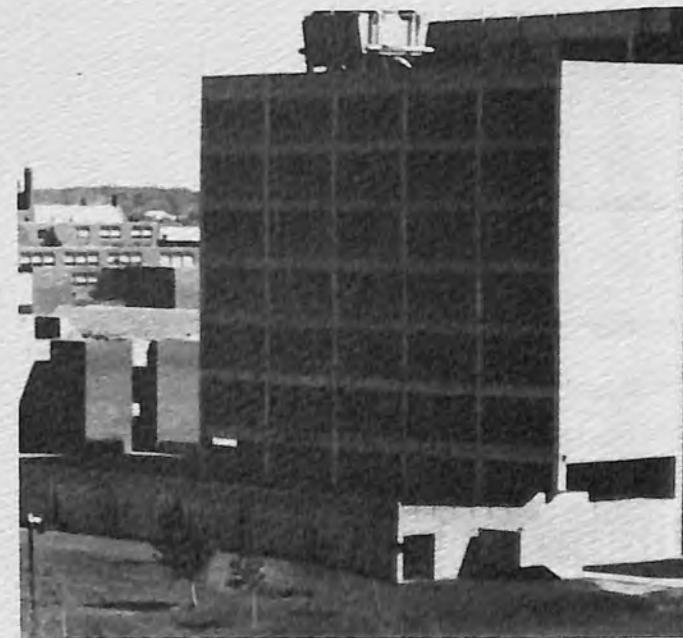

President — John E. Van de Wetering

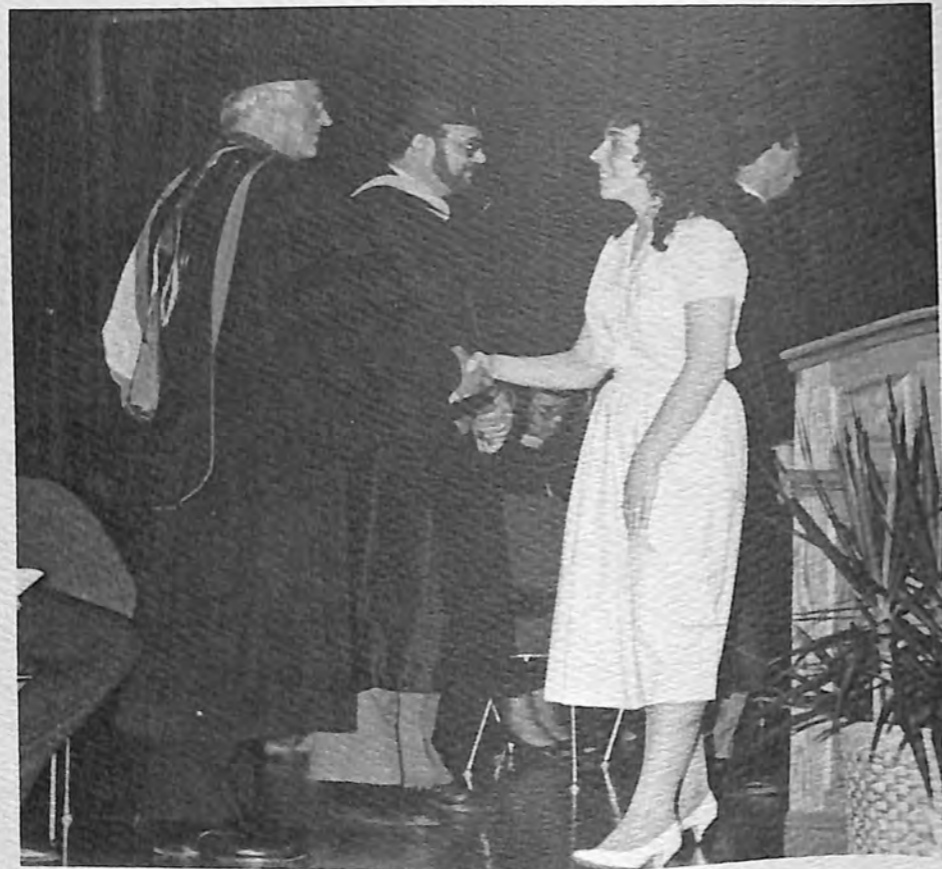

Vice President of College Relations & Development
Dr. John E. Stoller



Vice President of Admin. Services
Dr. Edward J. Kumar



Vice President of Student Affairs
Dr. John McCray



Vice President of Acad. Affairs
Dr. Robert Marcus



Acting Dean of Continuing and Adult Education
John Perry

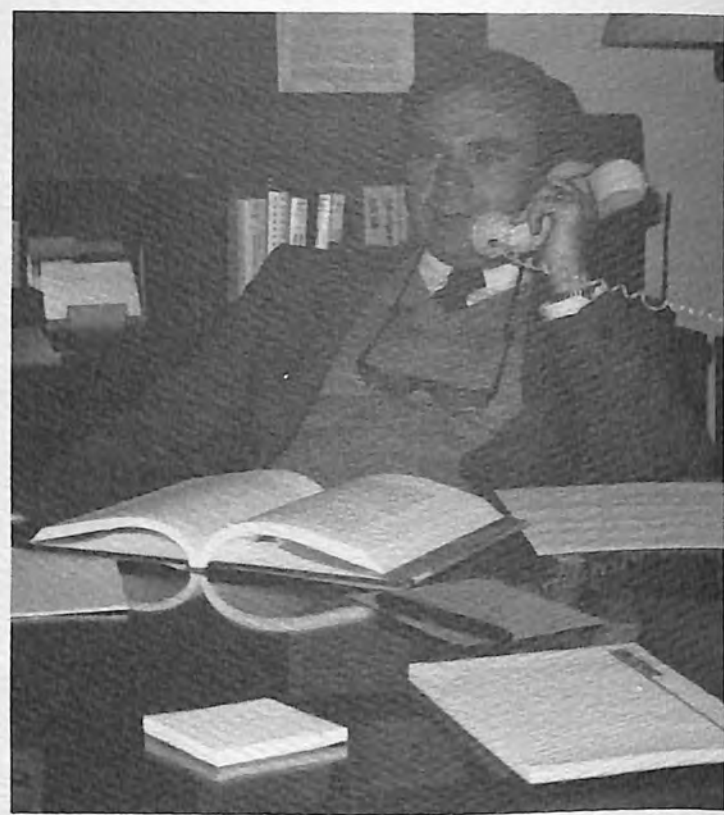

Dean of General Education
Thomas P. Bonner



Dean of Letters and Sciences
Robert J. Gemmett



Dean of Professions
John Phillips, Jr.

FACULTY

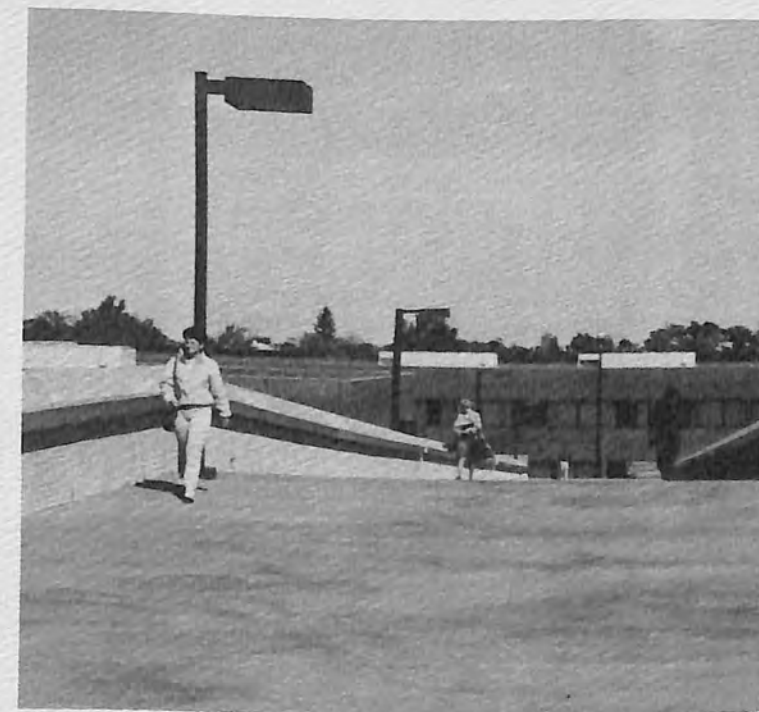

AFRICAN AND AFRO AMERICAN STUDIES

Dr. Ena Farley
Dr. James McCain
Dr. F. Nwabueze Okoye
Dr. John Marah



ANTHROPOLOGY

Dr. Charles Edwards
Dr. Francis J. Clune, Jr.
Dr. Edwin S. Hall, Jr.
Dr. Bruce Hilyard
Dr. Marjorie H. Stewart
Dr. Margaret Blackman



ART

Mr. Thomas Markusen
Ms. Jill Gussow
Dr. Terry Kinder
Ms. Nancy Leslie
Mr. Richard Margolis
Mr. Robert Marx
Mrs. Katherine Parker
Mr. Wolodymyr Pylyshenko
Mr. William Stewart
Mrs. Juliana Williams
Mr. Jack Wolsky



ARTS FOR CHILDREN

Dr. Joanna H. Kraus
Mrs. Irma Pylyshenko (on leave)
Ms. Anne Holcombe
Ms. Jacqueline Davis
Dr. Bill Hullfish
Ms. Gisela Fritzching



BIOLOGY

Dr. Larry Kline
Dr. Charles Barr
Dr. David Brannigan
Dr. Steven Chen
Dr. Ronald Dilcher
Dr. Michael Fox
Dr. James Haynes
Dr. Jean Hitzeman
Dr. Joseph Makarewicz
Dr. John Moser
Dr. Delmont Smith
Dr. Edward Southwick
Dr. Theodore Starr
Dr. Robert Thompson



BUSINESS ADMIN./ECN.

Dr. Joseph Mason
Mrs. Inaam Al-Hashimi
Mr. Gary Briggs
Dr. Charles Callahan
Dr. J. Dennis Chasse
Mr. James Cordeiro
Mr. Alfred Damia
Dr. Louis Desfosses
Dr. Edward Erasmus
Dr. Rawle Farley
Dr. Richard Fenton

Dr. Yuku Li
Ms. Lynn Miller-Guhdr
Mrs. Susan Murphy
Mr. Stanley Ross
Mr. John Royal
Mr. Ravi Shulka
Dr. John Spitzer
Mr. Jeffrey Strieter
Dr. Edward Van Duzer
Dr. Jeffrey Weaver



CHEMISTRY

Dr. Kenneth D. Schlecht
 Dr. John W. Bixler
 Dr. K. Thomas Finley
 Dr. Derek Hill
 Dr. Thomas Kallen
 Dr. J. Emory Morris
 Dr. Ingo Petersen
 Dr. Kermit Schroeder
 Dr. Armin Sommer
 Dr. Martha Vestling



COMMUNI- CATION

Dr. Billy W. Reed
 Dr. Floyd D. Anderson
 Ms. Virginia Bacheler
 Dr. Allan D. Frank
 Mr. Claude Hall
 Dr. Peter E. Kane
 Ms. Helen H. McLaughlin
 Dr. Fredric Powell
 Dr. Akira Sanbonmatsu
 Dr. Ralph R. Sisson
 Mr. Albert C. Skaggs



COUNSELOR ED.

Dr. Joseph Kandor
 Dr. George Appleton
 Dr. Jeremiah Doniglan
 Dr. David Kendall
 Dr. Muhyi Shakoor
 Dr. H. Jayne Vogan



CRIMINAL JUSTICE

Dr. Don McWherter
 Mr. Larry R. Bassi
 Ms. Virginia Burns
 Dr. Ebbe
 Dr. Richard Frey
 Mr. Roger McNally
 Mr. Thomas Tremer



DANCE

Ms. Jacqueline Davis
 Mr. Richard Castner
 Mr. Garth Fagan
 Ms. Sondra Fraleigh
 Mr. Santo Giglio
 Mr. Gregory Ketchum
 Ms. Diane Lewis
 Mr. William Moulton
 Mr. James Payton
 Ms. Susannah Payton-Newman
 Ms. Irma Pylyshenko
 Mr. Mark Scarborough



EARTH SCIENCE

Dr. Ira Geer
 Dr. Robert Adams
 Mr. Gregory Byrd
 Dr. Robert Cassie
 Dr. Philip Hewitt
 Dr. John Hubbard
 Dr. Richard Liebe
 Dr. Fredrick Mumpton
 Dr. Robert Weinbeck



EDUC./HUMAN DEVEL.

Dr. Donald H. Johnson
 Dr. Patricia E. Baker
 Dr. Betsy Ann Balzano
 Dr. Morris Beers
 Dr. Gerald Begy
 Dr. Robert Blake
 Dr. Walter Brautigan
 Mr. C. Samuel Cornish
 Ms. Jeanette D'Agostino
 Dr. William Elwell
 Dr. Harry Emmerson
 Dr. Vincent Feudo
 Dr. Benita Jorkasky
 Dr. Charles Kiehl
 Dr. Robert Ribble
 Dr. Arthur Smith



EDUC. ADMIN.

Dr. William Rock
 Dr. Robert Clarke
 Dr. Ronald Davis
 Dr. Charles Jenkins
 Dr. Sharon Kehoe
 Ms. Mary Margaret Mazzella
 Dr. Lionel Metivier
 Dr. Donald Nasca
 Dr. Andrew Wirgilio
 Dr. John Warthman

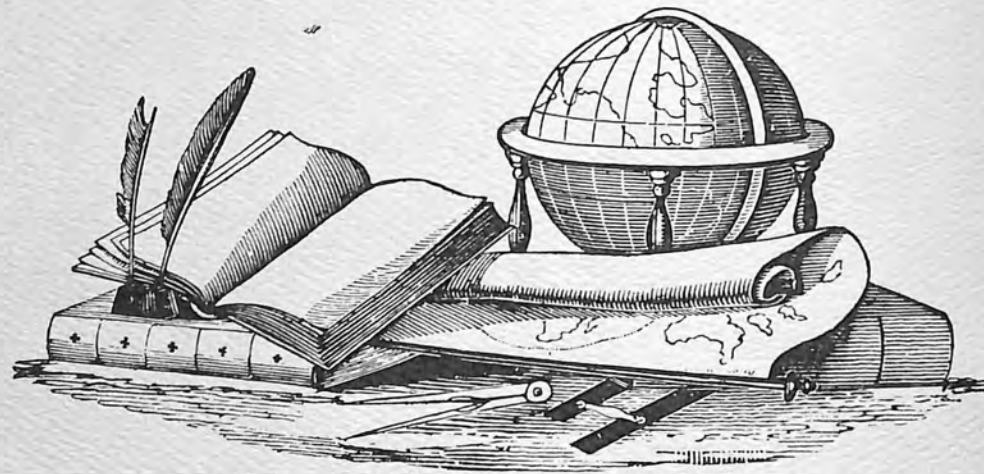

ENGLISH

Dr. Frederick Burelbach
 Dr. Mark Anderson
 Mr. Stephen Bird
 Mr. Paul Curran
 Dr. Robert Gemmett
 Dr. Philip Gerber
 Dr. David Hale
 Dr. William Heyen
 Dr. Earl Ingersoll
 Dr. John Maier
 Dr. Peter Marchant
 Dr. Edward Murray
 Dr. Charles Napravnik
 Mr. Rodney Parshall
 Dr. John Perry
 Dr. Anthony Piccone
 Mr. Al Poulin
 Dr. Calvin Rich
 Dr. Stanley S. Rubin
 Dr. Vincent Tollers
 Ms. Virginia Weis



FOREIGN LANG.

Dr. Victor Rojas
 Dr. Grace Alvarez-Altman
 Dr. Elaine K. Miller
 Dr. Walter Morris
 Dr. Martha O'Nan
 Dr. Luis Oyarzun
 Dr. Bernard Petit
 Dr. Patricia Siegel
 Dr. Joseph Siracusa
 Dr. Francisco Zayas



HEALTH SCIENCE

Dr. Andrew Brown
 Dr. Ann Altmeyer
 Dr. Joseph Balog
 Dr. Linda Balog
 Ms. Eileen Landman-Daniel
 Ms. Alice Ennis
 Dr. Patti Follansbee
 Dr. William Hemmer
 Mr. Gary Metz
 Dr. Darwin Palmiere
 Mr. Robert Pedersen
 Dr. Phillips Dr. William Zimmerli



HISTORY

Dr. Lynn Parsons
 Dr. Richard Blanco
 Dr. Walter Boston
 Dr. Arden Bucholz
 Dr. Paul Hehn
 Dr. Ron Herlan
 Dr. Sumiko Higashi
 Dr. Jim Horn
 Dr. Gwen S. Ireland
 Dr. John Killigrew
 Dr. John Kutolowski
 Dr. Kathy Kutolowski
 Dr. Bruce Leslie
 Dr. Salah Malik
 Dr. Eugene McCreary
 Dr. Ken O'Brien
 Dr. Joan Rubin
 Dr. Kempes Schnell
 Dr. Robert Smith
 Dr. Robert Strayer



MATH/COMP. SCI.

Dr. Kazumi Nakano
 Mr. George Barido
 Dr. Norman Bloch
 Dr. Mou-ta Chen
 Dr. Young-Ming Chen
 Dr. Joseph Harkin
 Dr. Aziz Ibrahim
 Dr. Kimyong Kim
 Dr. Richard Mahoney
 Dr. James McNamara
 Dr. John Michaels
 Dr. Sanford Miller
 Mrs. Linda Northrop
 Dr. K. S. Rajasethupathy
 Dr. T. M. Rao
 Dr. Theron Rockhill
 Dr. James Snell
 Dr. Charles Sommer
 Dr. Adler
 Dr. Islam



MILITARY SCIENCE

LTC Kurtzman
 MAJ Stephen A. Basquill
 MAJ John R. Consedine
 MAJ Patrick L. Jenkins
 CPT Mitchell H. Abrams
 SGM Jaron Dudley
 MSG Veavea
 SSG Mark T. Latiolais



NURSING

Dr. Diane D. Elliott
 Ms. Gail Hagenah
 Ms. Nancy Iafrati
 Ms. Sheila Myer
 Ms. Kathy Peterson-Sweeny
 Ms. Mary Ellen Robinson
 Ms. Pat Ryan
 Ms. Doris Sabourin
 Ms. Marge L. Scott
 Ms. Patty Sharkey
 Ms. Jody Stevens
 Ms. Marcia Ullman
 Mr. Erlinda Wheeler
 Ms. Ann Weitzel
 Ms. Zara Brenner



PHILOSOPHY

Dr. George Stack
 Dr. John Catan
 Dr. George Dicker
 Dr. Joseph Gilbert
 Dr. Jack Glickman
 Dr. Harold Greenstein



PHYS. ED. & SPORTS

Dr. Connie Koenig-McIntyre
 Ms. Shirley Carmichael
 Mr. Lee Cohen
 Dr. Marilyn F. Colby
 Mr. Gerald D'Agostino
 Ms. Marie Durham
 Dr. Warren P. Fraleigh
 Dr. Natalie R. Goodhartz
 Ms. Susan Gross
 Dr. Judy Jensen
 Dr. Francis Keenan
 Dr. Edward M. Matejkovic
 Dr. Thomas McIntyre
 Dr. Merrill J. Melnick
 Mr. Donald Murray
 Dr. Eugene Orbaker
 Mr. Frank Short
 Dr. William F. Stier, Jr.
 Mr. Doug Tobey
 Dr. Joseph P. Winnick



PHYSICS

Dr. Richard V. Mancuso
 Dr. Hubert Grunwald
 Dr. Edward J. Gucker
 Dr. Thomas W. Noonan
 Dr. Stefan Pribil
 Mr. Gregg R. Scarborough
 Dr. Abdul Wajid



POLITICAL SCIENCE

Dr. Walter Borowiec
 Dr. William G. Andrews
 Dr. Henry L. Bretton
 Dr. Edward R. Cain
 Dr. W. Raymond Duncan
 Dr. Robert S. Getz
 Dr. Barbara Jancar
 Dr. Sarah Liebschutz
 Dr. Marcella MacDonald
 Dr. Donald J. McWherter
 Dr. Stephen Ullman
 Mr. Michael Weaver



REC. & LEISURE

Dr. David Jewell
 Mr. Scott Baker
 Mr. Kirt Compton
 Dr. Joan M. Davis
 Mr. Steven Edgerton
 Ms. Nancy Kaller
 Dr. Donald Rith
 Mr. Leon Randall
 Ms. Mary Santucci
 Mr. Francis Scorza
 Dr. Raymond Tedrick



PSYCHOLOGY

Dr. Stuart Appelle
 Dr. Sachio Ashida
 Dr. Charles Day
 Mr. C. Stuart Dube
 Dr. Herbert C. Fink
 Dr. Peter Galvani
 Dr. Frederick Gravetter
 Dr. Larry Hjelle
 Dr. Martin Lindauer
 Mr. George Pinckney
 Dr. William Riddell
 Dr. Ross Vasta
 Dr. Larry Wallnau
 Dr. Stanley Wechkin
 Ms. Kathy McCleary
 Dr. Griffith



SOCIAL WORK

Ms. Georgianna Shepard
 Dr. Carmen Aponte
 Dr. Joseph Corsica
 Ms. Diane Dwyer
 Mr. Kenneth Herrman, Jr.
 Ms. Barbara Kasper
 Mr. Claude Wiegand



PUBLIC ADMIN

Dr. Edward H. Downey
 Dr. Ann Altmeyer
 Mr. Carl D. Ekstrom
 Dr. Richard Evans
 Dr. Robert Guhde
 Dr. Sarah Liebschutz



SOCIOLOGY

Dr. Edward Lehman
 Dr. Frederick Deyo
 Dr. Leslie Gale
 Dr. Frederick Halley
 Dr. John Halsey
 Dr. John Kramer
 Mr. Jeff Lashbrook
 Dr. Michael La Sorte
 Dr. Dorothy Mariner
 Dr. Robert Rutzen
 Dr. Joan Spade
 Dr. Roger Steinhauer
 Dr. Beth Vanfossen



THEATRE

Mr. Adam LaZarre
Dr. Sri Ram Bakshi
Dr. Oh Kon Cho
Mrs. Gisela Fritzching
Dr. William Hullfish
Dr. Joanna Kraus
Mr. Richard Montgomery
Mr. Richard St. George
Dr. Ira Schwartz
Ms. Susan Tucker



WOMEN'S STUDIES

Dr. Beth Vanfossen
Dr. Margaret Blackman
Ms. Virginia Burns
Dr. Patti Follansbee
Dr. Sumiko Higashi
Dr. Joanna Kraus
Dr. W. Bruce Leslie
Dr. Marcella MacDonald
Dr. John Marah
Dr. Peter Marchant
Dr. Dorothy Mariner
Dr. James McCain
Dr. Elaine Miller
Dr. Stanley Rubin
Dr. Robert Rutzen
Dr. Marjorie Stewart



CLUBS AND ORGANIZATIONS



SAGA



Sue Parrino
Advisor



Terry Hover
Advisor (Fall '87)



Theresa Boughton
Editor-in-Chief



Monica Carson
Associate Editor



Jeff Palmer
Photography Editor

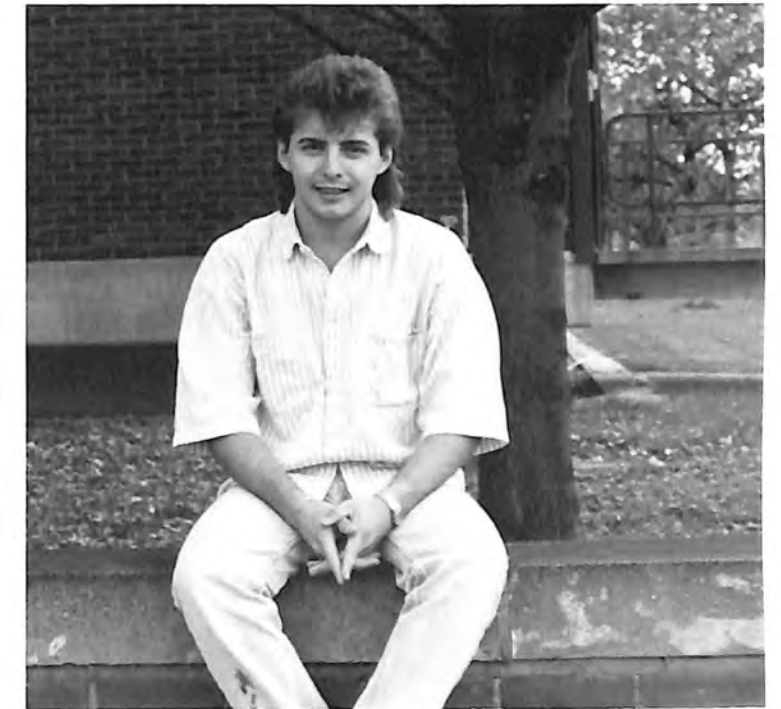

Bob Druverman
Photographer



Dianne Parlagrecko
Marketing



Jim Egan
Marketing

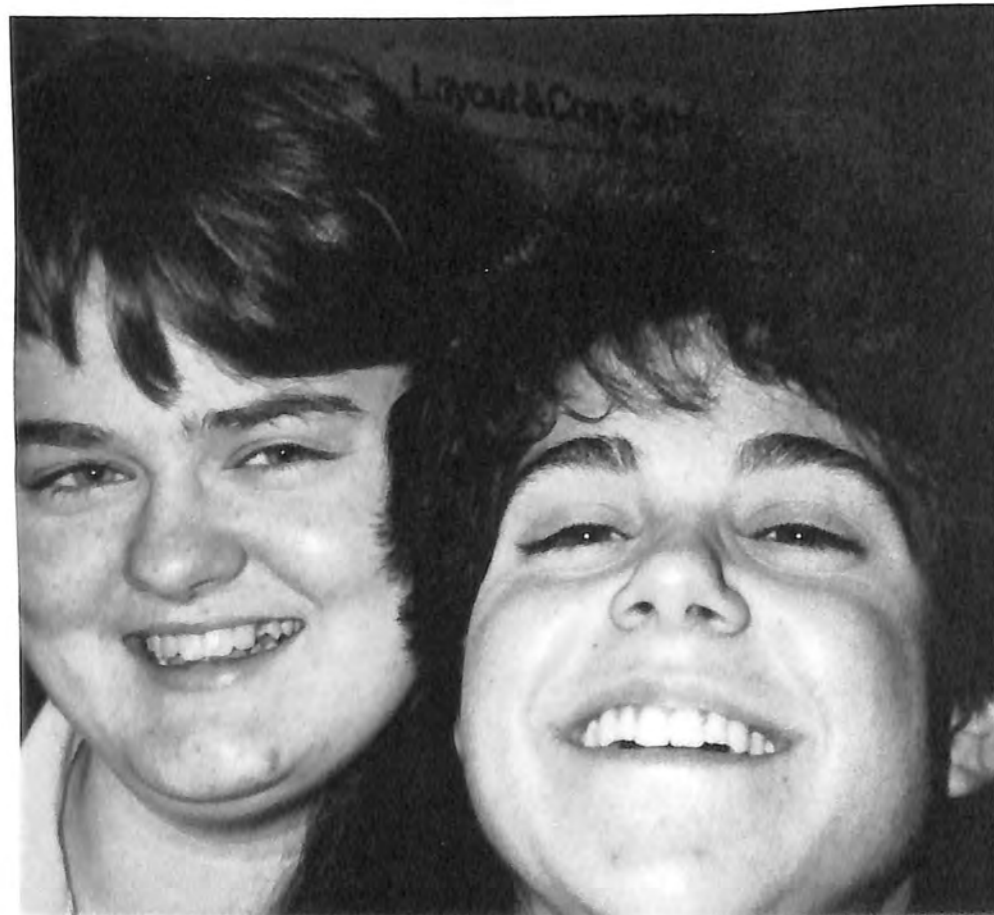
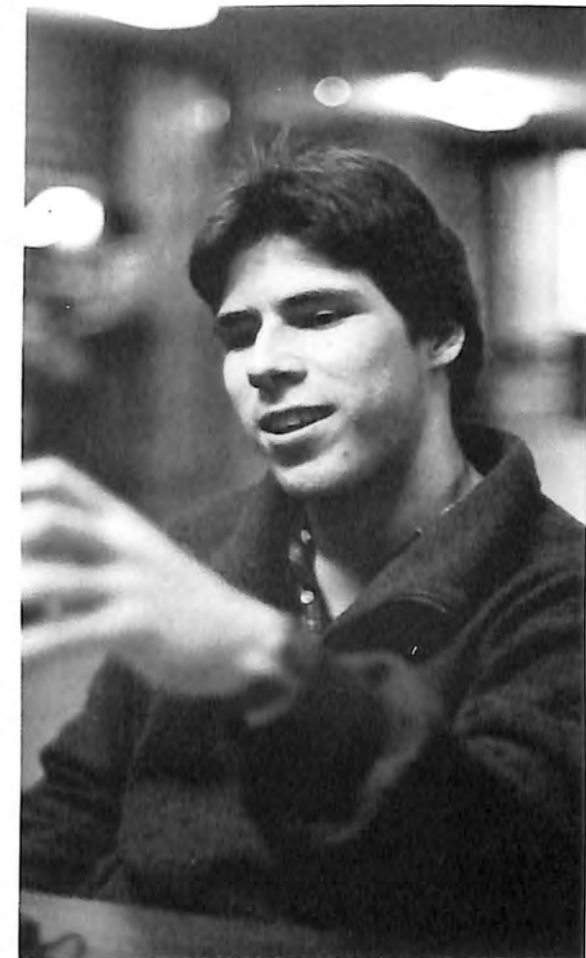

BROCKPORT STUDENT GOVERNMENT

PRESIDENT

Joey Jackson



VICE-PRESIDENT

Dan Geary



TREASURER

Keith Longo



BOARD OF DIRECTORS



Tracy Alch — On-Campus Rep., Andrew Cassani — Cultural, Charles Cobb — Academic, Roman Divezur — On-Campus Rep., Tony Fedele — Fine Arts, John Furness — Stage XVI, Richard Martin — Off-Campus Rep., Sandra Martin — Off Campus Rep., Frank Palmer — Off Campus Rep., Ed Ryan — Off Campus Rep., John Schwartz — L.S.C.C., Rose Trentacoste — Service, Daniel Geary — Chair, Lynn Dimpleby — Secretary, David Parrish — Parliamentarian

ACADEMIC CLUBS

ACADEMIC COUNCIL



Stacy Dermont — Chairperson, Charles Cobb — Co-Chairperson, Tony Harkin — Treasurer, Robin Cogsberg — Secretary

ACCOUNTING CLUB



Doreen Ferrande — President, Patricia Borowiec — Secretary/Treasurer, Simone Scott — Vice-President, Karen Combs — Vice-President, Susan Murphy — Advisor



James E. McNerney — President, Ray Ladd — Vice-President, Luke Welch — Academic Council Rep.

PHI THETA KAPPA HONOR SOCIETY



Lisa Whiting — Chairperson, Irene McNulty — Treasurer, Karen Gray — Secretary, Tony Fedele — BSG Rep.

BSG BUSINESS STUDENTS' GUILD

CHEMISTRY



Cynthia Laux — President, Paul Smith — Vice President, Carole Cropek — Secretary, Chris Knop — Treasurer

COMMUNICATION



Carolyn Harding — President, Kyle Ahern — Vice President, Dave Marlinery — Secretary, Peggy Meyer — Treasurer

HARLEQUINS



Holly Brown — President, Dan Anderson — Vice President, Daniel Gramkee — Treasurer, Holliday Masuzzo — Secretary

MARKETING



Sal Cattone — President, Brenda Thomas — Vice President of Programming, Lee Kirk — Secretary/Treasurer, Marty Johnson — Vice President of Publicity

DANCE CLUB



Jerilyn Silveri — President, Lisa Whiting — Vice-President, Tracy Pattison — Treasurer, Anna-Maria Kaufman — Secretary, Dawn Ceremuga — Historian

LANGUAGE FOREIGN



Kristan Embuny — President, Jose Mora — Vice-President, Lynda VanDenburg — Secretary

SCIENCE AIRTHCE



Alan M. Geddis — President, Althea Largie — Vice-President, Sue Kirtchoff — Secretary, Helen Langan — Treasurer, Burton Howell — Vice-Treasurer

ENGLISH CLUB



John Curry — President, Lisa Chambers — Vice-President, Marie Eprifania — Treasurer, Denise V. Murphy — Secretary, Calvin Rich — Advisor

POLITICAL SCIENCE



PHYSICS CLUB

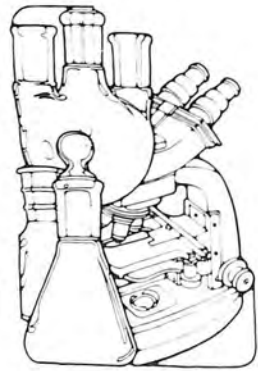

SPORTS TRAINERS

Bob Butters — President, Kristin Williams — Vice-President, Pam Skelly — Treasurer, Katie Roblee — Secretary, Oscar — Mascot



STUDENT WORK SOCIAL

Jose Benitez — Co-Chairperson, Kathy McCarthy Proulx — Co-Chairperson, Ann M. Bell — Vice-Chairperson, Linda Santoro — Secretary, Maureen Schmidt — Treasurer

JELLO WRESTLING

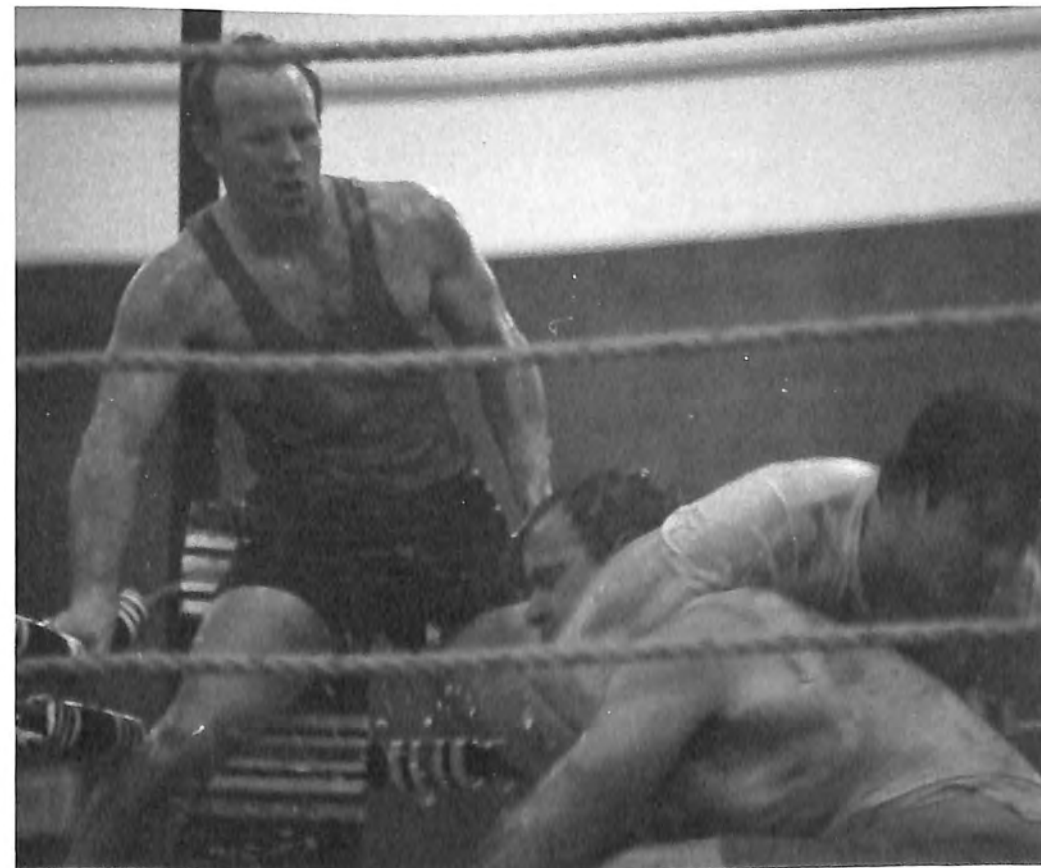
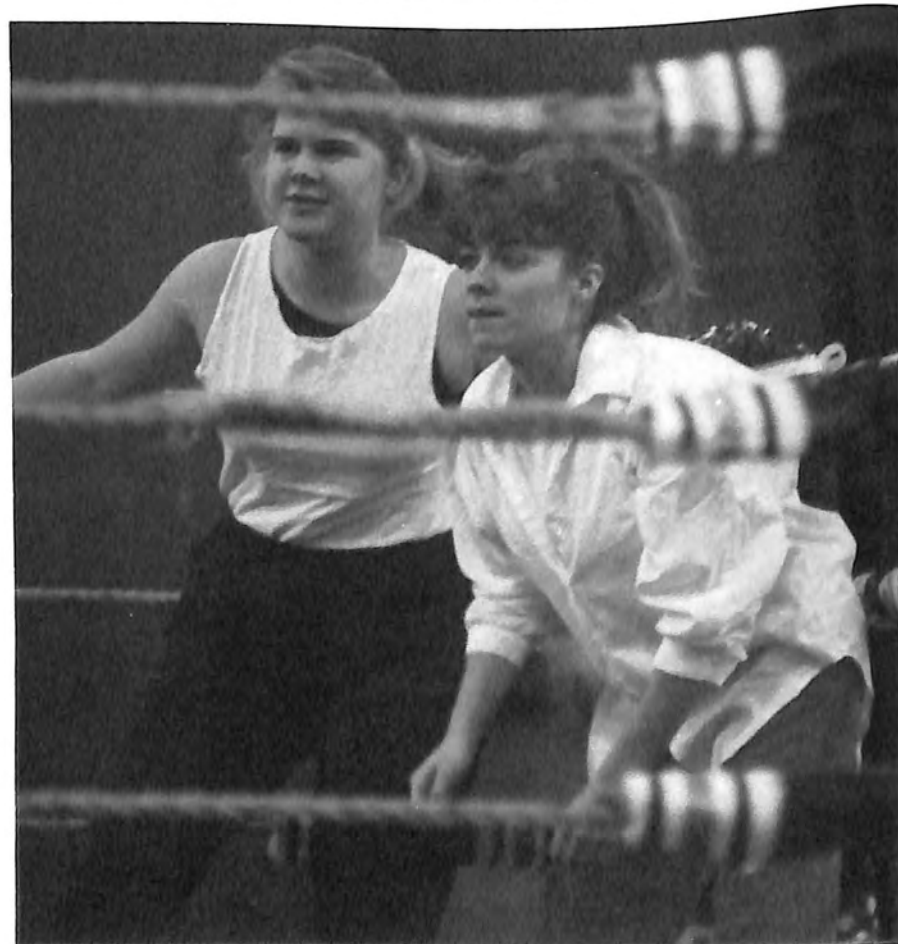
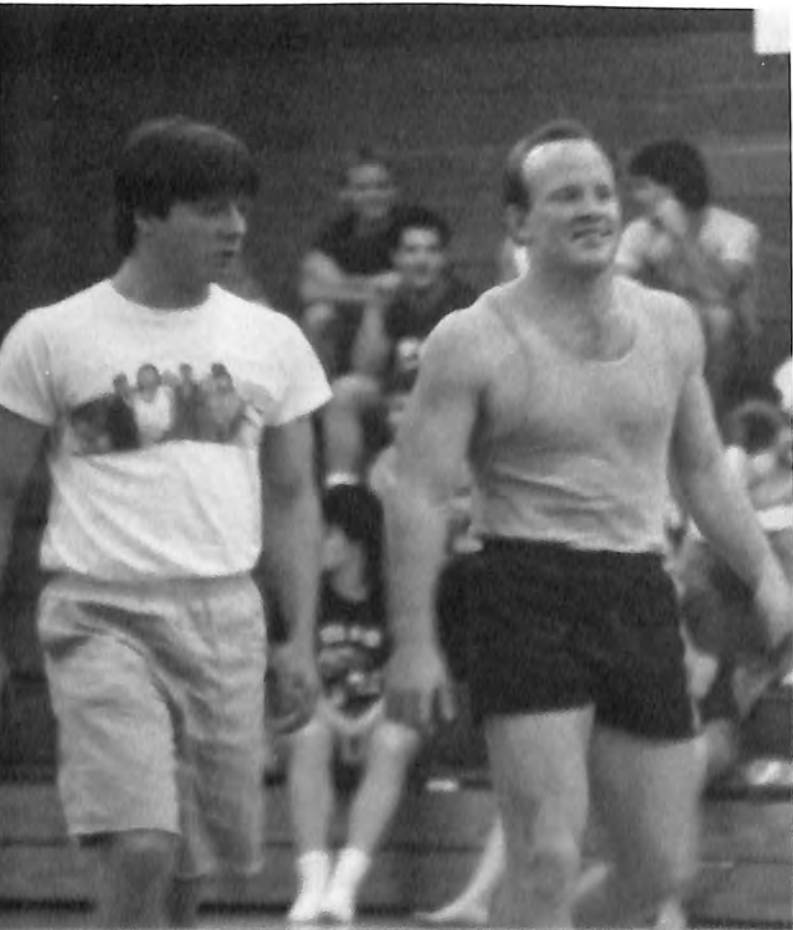
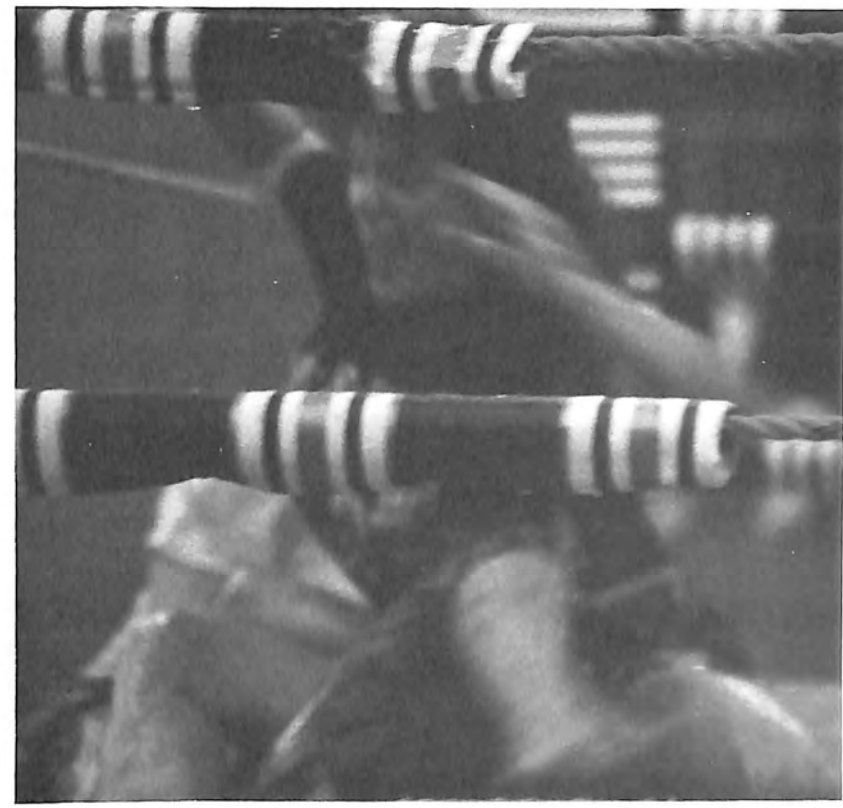
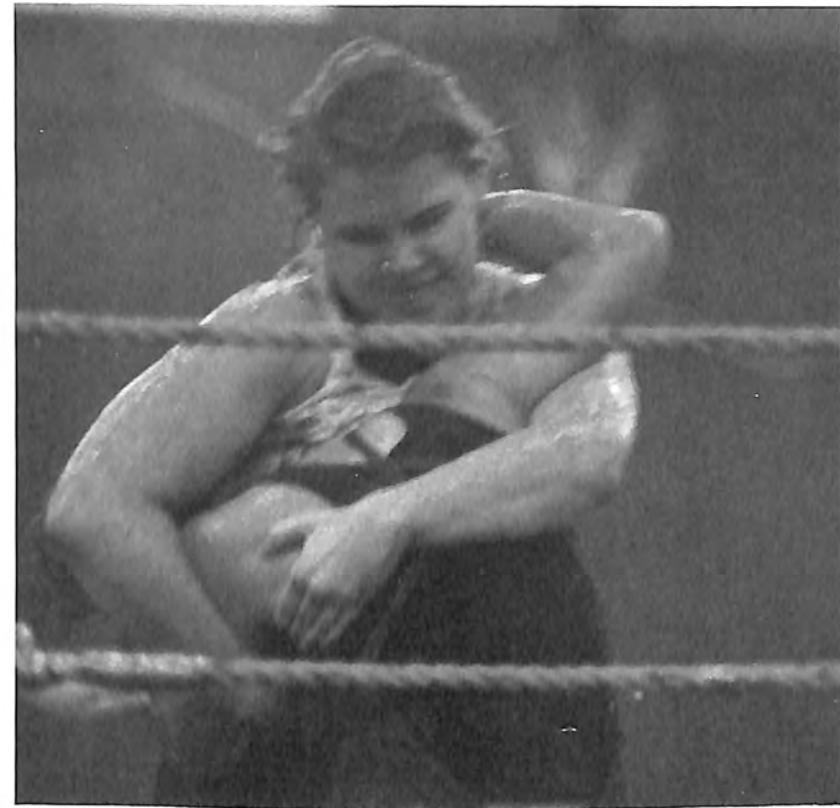
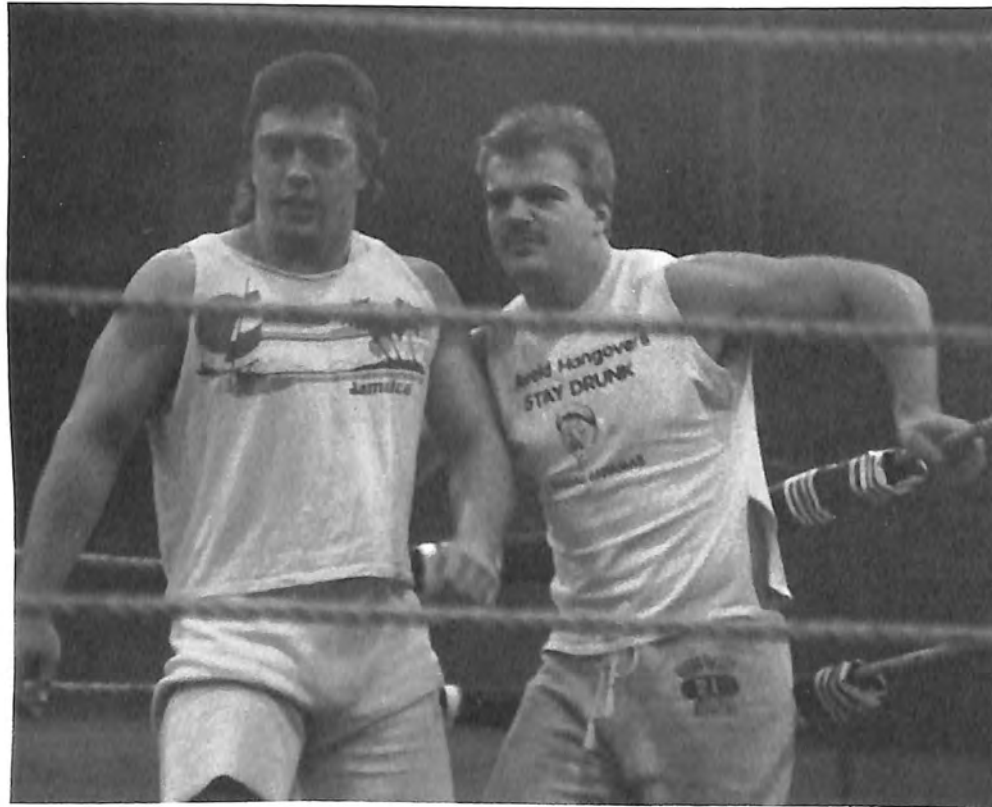

CULTURAL CLUBS

HILLEL



Daniel Zalomek — President, Paul Cohen — Vice-President, Beverly Miller — Treasurer, Heidi Zimmerman — Secretary, Shoshana Melmick — Advisor

INTERNATIONAL



Marwan Bettani — President, Irfan Hussain, Vice-President, Amaresh Ramashandran — Treasurer, Stacey Hamlin — Secretary, Sandy Angus — Program Co-ordinator



ORGANIZATION
of STUDENTS of
AFRICAN DESCENT



ULTIMATE
FRISBEE

MEDIA CLUBS

STYLUS



Andrew L. Simpson — Editor-in-Chief, Doreen DiNardo — Executive Editor, Todd Franko — News Editor, Steve Bolton — Features Editor, Jon Sterlace — Sports Editor, Steve Cali — Photography Editor, Barbara Brown — Production Manager, Roxanne Armstrong — Copy Editor, Nancy Schwartz — Advertising Manager, Laura Withy — Business Manager, Karen Travers — Calendar Editor, Lisa Kazmierczak — Office Manager, Dr. Fredric Powell — Advisor



And They Say I'm the Photography Editor!!!!



RECREATION AND LEISURE CLUBS

T
A
E
K
W
O
N
D
O



Cuyler Mooney — President, Dina ElGohary — Vice-President, Brenda Buczynski — Treasurer/Secretary



Michael Gresens — President, Dennis Darrow — Vice-President, Larry Conte — Treasurer, Shawn Madden — Secretary



Bob Johnson — President, Stan Johnson — Vice-President, Greta Schwendler — Secretary, Larry Humm — Advisor

J
U
D
O
C
L
U
B

S
K
I
C
L
U
B



SERVICE CLUBS

B
A
S
O



I
N
I
T
I
A
T
I
O
N



Andy Ellowitz — President, Bill Douglas — Vice President, Kolene Conley — Secretary



NEW
MAN
CLUB



Joyce Mulcahy — President, Teresa Domuracki, Robert Finster, Larina Tripoli, Dr. Feudo — Advisor, Kim Feudo — Advisor

COUN
PEER
LING



Dominick D'Aunno, Darren Lydting, Judy Marasco, Terry Brown, Kevin Rotach, Mike Elpick, Advisors — Dr. Patti Follansbee, Lynda Dimitroff

GREEKS



ALPHA CHI RHO



Mark A.D. Williams — President, David G. Young — Vice-President, David Eshenour — Secretary, Richard Newmeyer — Treasurer, Clint W. Berkstrom — Member-at-Large, Todd N. Tate — Member-at-Large



TAU KAPPA EPSILON



Jerry Brown — President, Zarig Siddiqui — Vice-President, Seth Friedman — Secretary, Joe Laura — Treasurer, Todd Franko — Chaplain, Paul Gantner — Historian, John Giannotti — Pledge Educator, Todd Jones — Sergeant-at-Arms (missing)

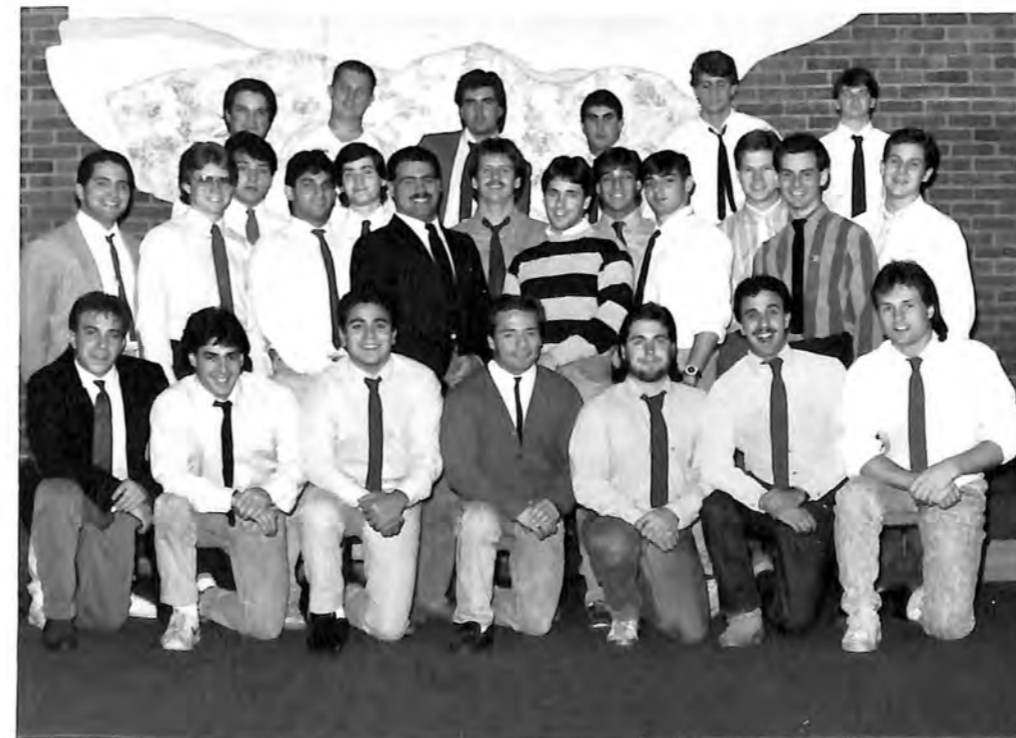

Fraternity for Life . . .



. . . Tradition of Excellence

PHI SIGMA SIGMA



Jane DePasquale — Rush Chairwoman, Kelly Lettieri — Archon, Dawn Ceremuga — Vice Archon, Anne Wheeler — Pledge Mistress, Marion Schrank — Advisor, Darla Lanphear — Scribe, Brenda Teeter — Tribune, Nancy Hoffmann — Bursar, Michelle Grace — Member-at-Large, Kathleen Crawford — Pankellenic Delegate



L. Paris Watts — President, Jennifer Ray — Vice-President, Josephine Almeida — Secretary/Treasurer, Sonia Dorsey, Denise Butler

"The Difference
is Obvious"

ALPHA KAPPA ALPHA



The Xi Theta Chapter of Alpha Kappa Alpha Sorority Inc. was chartered on April 25, 1922 in Dearborn Michigan. They were the first National Pan-Hellenic Sorority established at Brockport. Their three basic goals are; scholarship assistance to young woman of high academic potential, civic responsibility and citizenship education, and service volunteered for the betterment of the school and community.

Jennifer McDonald — President

ΔΦΕ

DELTA PHI EPSILON SORORITY



Sallie Brovitz, Lisa Call, Dawn Craney, Dawn Dillon, Kelly Duke, Sandy Fehring, Marilyn Len, Janique Leavitt-Bender, Sue Maynard, Patty McCabe, Jennifer Miller, Linda Monroe, Jodie Nataliza, Michele Philips, Vicky Pope, Ilana Prusher, Kim Regensdorfer, Laura Rossi, Jerilyn Silveri, Melissa Spencer, Lisa Thompson, Deanne Unteg, Ilene Weiss, Lisa Anne Wilcox, Kathleen Williams
Lynn Miller-Guhde — Advisor



... To Be Rather Than Seem To Be!

KAPPA ALPHA PSI



Demetrius Robinson — President



SORORITIES

Zeta Phi Beta
President — Andrea Barclay

Pi Theta Psi
President — Tracey Anson

FRATERNITIES

Alpha Phi Alpha
President — Arthur Jordan

Delta Sigma Phi
President — Mike McGowan

Phi Beta Sigma
President — Cedric Walker



674



Sigma Phi Rho
President — Johnny Newkirk

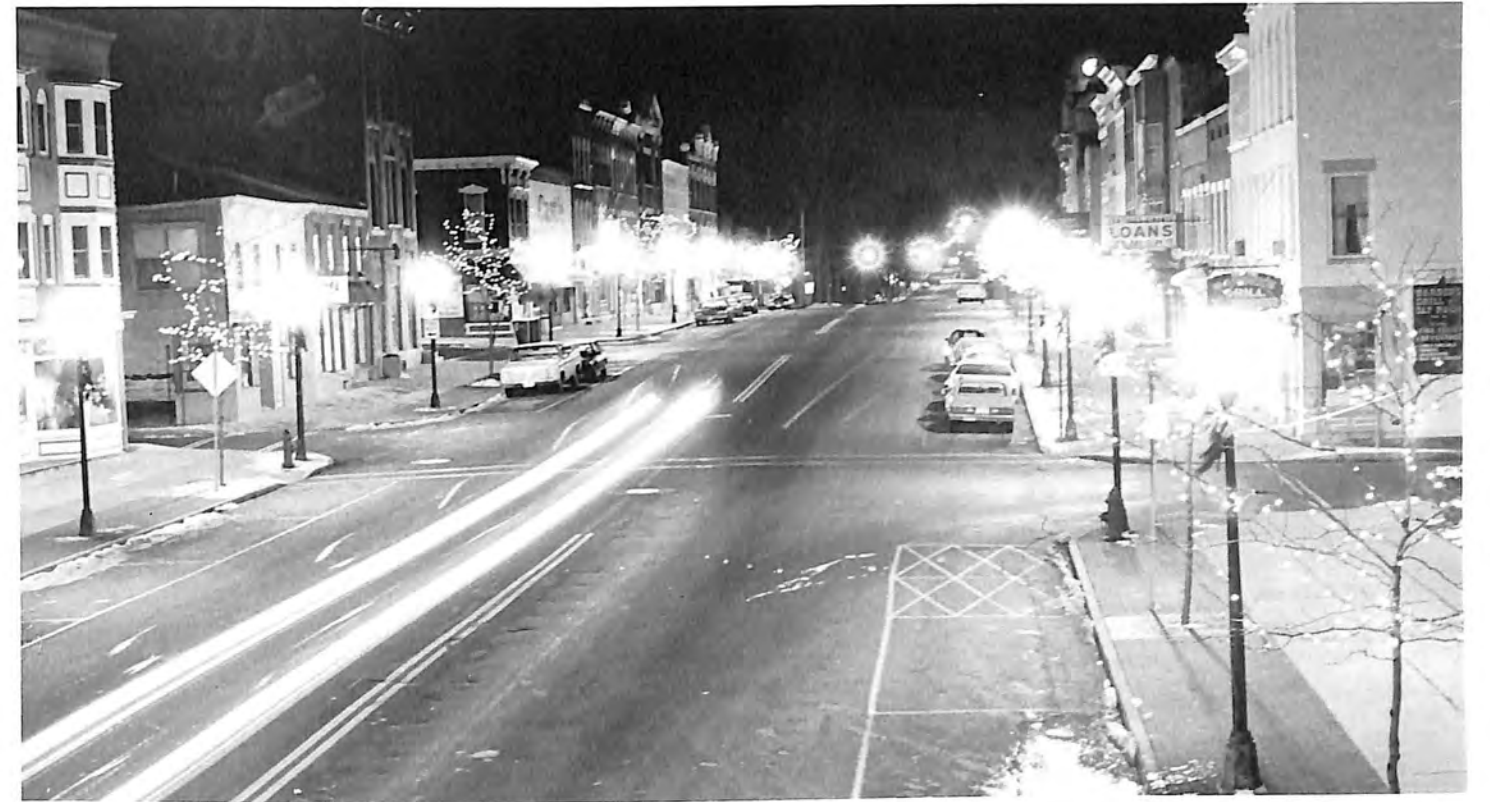





RESIDENTIAL LIFE



BRIGGS



Marcia Bellem, Craig Abbott, John Ballard, Troy Brewster, Deirdre Daboin, Tamara Dusen, Gwendolynne James, Toni Rembas, Dennis Rifanburg, Kimberly Sims



BENEDICT



Peter Dowe, Lisel Anthonisen, Jason Majewski, Kathleen Reader, Karen Robinson, Kevin Thompson, Allison Waldman



MORTIMER



Bradley C. Schreiber, Curtis Birthwright, David Lyke, Greg Stephany, Rob Schmidt, Greg Stabley, Joe Fell, Mark Stier, Paul Clarke, Kirsten O'Keefe, Rick Spencer, Heather Hausrath, Kelly Shrake, Stacy Sit, Nancy Buell, Fay Hart, Barbara Rafter, Michael Blumenauer, Ellen Marshek, Marilyn Len, Paul Bratcher, Stephanie Clary, Dana Conner



THOMPSON



Lynda Dimitroff, John Connolly, Christine Crowell, David Farris, William Gardinier, Patrick Karski, David Martinez, William Murphy, Lori Wilson



STAGE XVI



Deborah Birkins, Lisa Alberti, Karen Bell, Sallie Brovitz, Elizabeth Donohue, Patricia Finegan, Ulysses Harrell, Jeffrey Jones, Edward Kimiecik, Paula LaBarbera, Jennifer McDonald, Louise Murphy, Juan Robinson, Allen Shek, Lynne Sherman, Lisa Watts

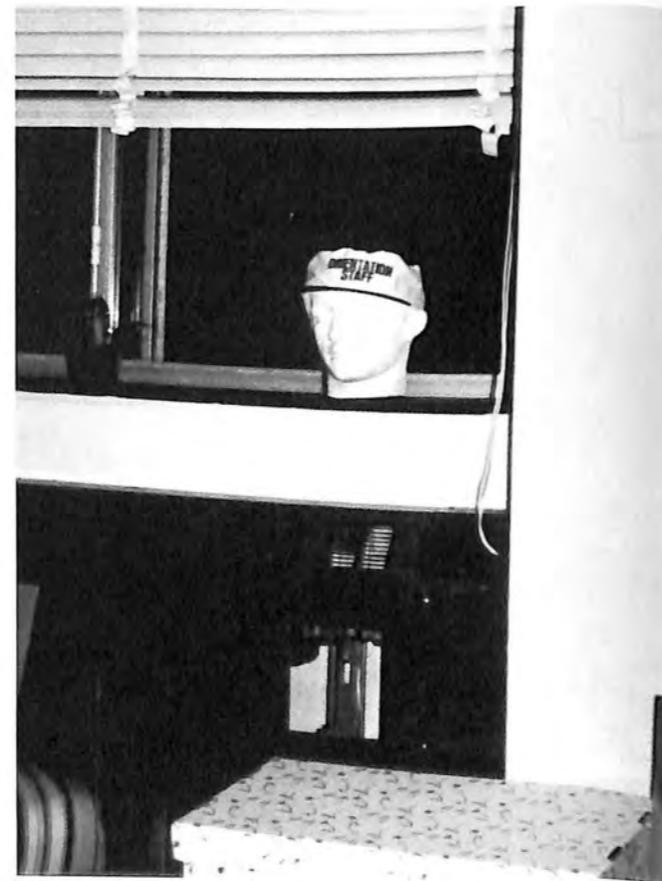

BRAMLEY



Karen Phelps, Rhonda Boas, Michael Bonnewell, Cheryl Bowker, Elaine Martin, Alicia Moser, Sandra Pascolini, Michael Pattison, Albert Testa, Chad Zimmerman



HARMON



Leslie Warner, Craig Corsetti, Sandra Curcio, Kimberly Falter, Judith Marasco, Jennifer Miller, Johnny Newkirk

GORDON



Beverly Fields, Noleen Coogan, Laurie Jones, Stephen Loomis, Guy Mitchell, Maria Pisacano, Monte Trimble

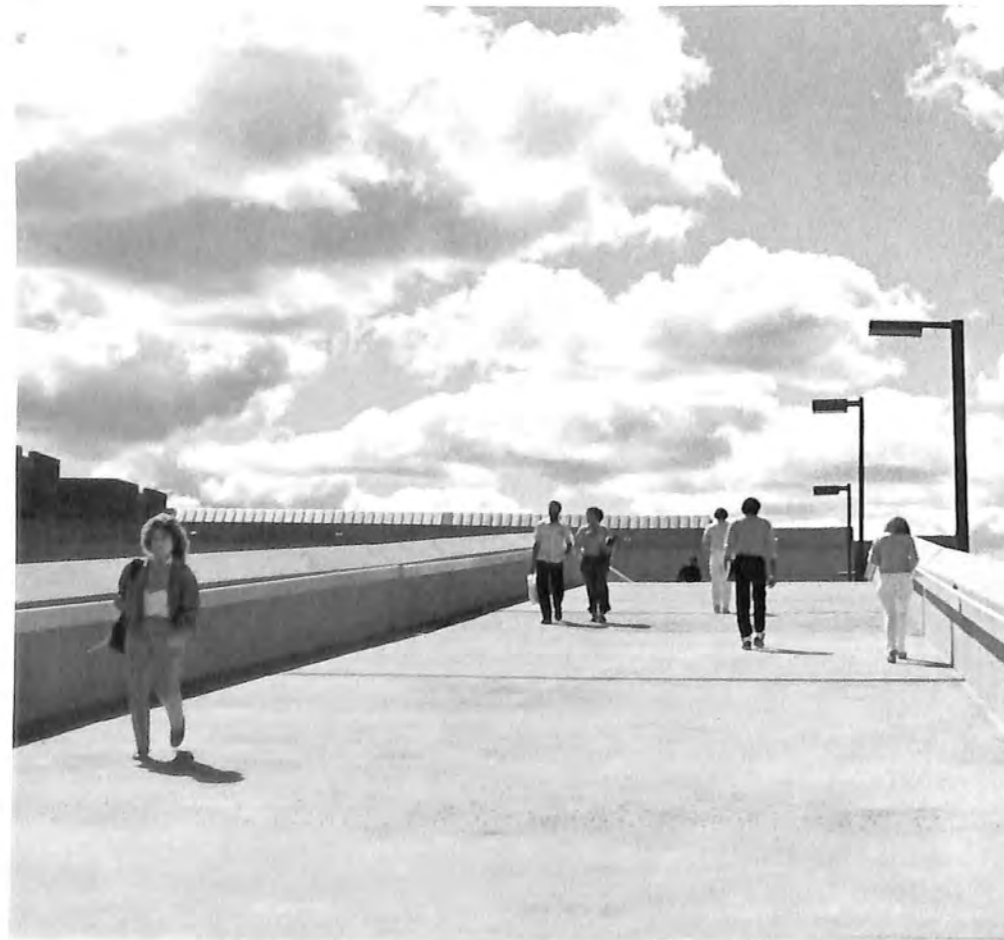

DOBSON



Alison Clement, William Caldwell, Pat Falkenberg, Karen Jakob, Brian Norton, David Staba, Lorraine Wagner



MORGAN



*Ronald Briggs
Sandra Angus
Tammy Farrell
Michael Halpern
David Harris*

PERRY



Mary Gusherowski
Tracy Anson
Debra Bailey
Steven Benz
James Grant

Douglas Lillie
Jacqueline Moss
Allen Plymale
Lisa VandeWalker
Cheryl Yaeger





Wood Nymphs



INNOVATION



You'll never catch me!!



Beauty contest winners 1988