

INSTITUTE OF ARCHAEOLOGY PUBLICATIONS  
ASSYRIOLOGICAL SERIES, VOLUME VI  
ANDREWS UNIVERSITY CUNEIFORM TEXTS, VOLUME III

**Neo-Sumerian  
Account Texts  
in the  
Horn Archaeological  
Museum**

by  
**Marcel Sigrist**

**SEAL IMPRESSIONS**

by  
**Carney E. S. Gavin  
Diana Stein  
Constance Menard**

ANDREWS UNIVERSITY PRESS



BERRIEN SPRINGS, MICHIGAN

Andrews University Press  
Berrien Springs, Michigan 49104

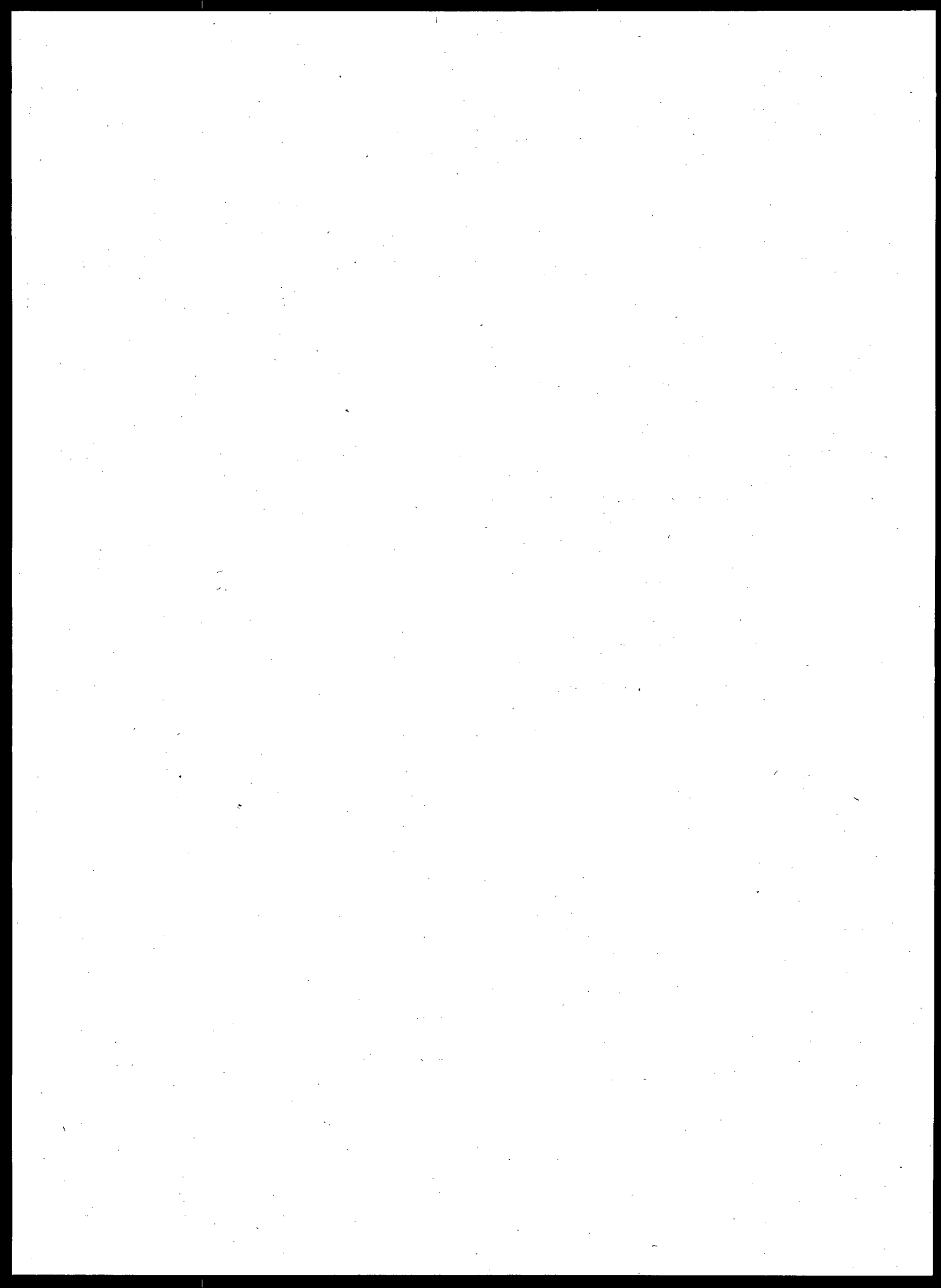
Layout and Typesetting by  
James K. Brower

© 1988 by Andrews University Press  
All rights reserved. Published June 1988  
Printed in the United States of America

Library of Congress Catalog Card Number: 88-71354  
ISBN 0-943872-31-6

# TABLE OF CONTENTS

FOREWORD .....	v
INTRODUCTION .....	1
INDEXES .....	3
Personal Names .....	5
Names of Deities .....	21
Geographical Names .....	24
Temple and House Names .....	25
Field Names .....	26
CATALOGUE .....	27
Register and Description of the Texts .....	29
Concordance of Accession Numbers .....	51
SUMERIAN INDEX .....	55
SEAL IMPRESSIONS .....	71
Introduction .....	73
List of the Legends of the Seals .....	75
AUTOGRAPHED TEXTS .....	101





## FOREWORD

The Siegfried H. Horn Archaeological Museum is delighted that Volume III of the *Andrews University Cuneiform Texts* is available. This volume brings us closer to the goal of having all of the texts in the Andrews University collection available to the scholarly community. We thank Marcel Sigrist and Carney Gavin, who finished their work with dispatch some time ago.

In 1985 a restructuring of the archaeological projects at Andrews began when Lawrence T. Geraty, the former director of the Institute of Archaeology and the curator of the Horn Museum, became the president of Atlantic Union College, South Lancaster, Massachusetts. The absence of Dr. Geraty has been keenly felt by all of the projects of the Institute of Archaeology and the Horn Museum. We are happy that in his present capacity he is able to continue as the director of the Institute's Madaba Plains Project, but we miss him in his other duties.

Mr. James Brower has led the day-to-day development of this series from its conception. Although he is no longer an employee of the Institute, we are happy that Professor Randall Younker, the new director of the Institute of Archaeology, has arranged for Mr. Brower to continue to help with this series. Mr. Brower's dedication to the publication of the Andrews University cuneiform texts has made this volume possible.

We are also grateful to Dr. Robert Firth, the director of the Andrews University Press, who continues to support and publish this series.

This volume contains the 508 cuneiform tablets in the Horn Museum collection which have seal impressions. To have a complete collection of all of the sealed tablets, 30 previously published tablets were included in this study. Twenty-eight of these were published in Volume I of this series, and two were published in 1966 by E. Sollberger.<sup>1</sup> Still, in this volume 478 additional tablets are being published for the first time. To date the total number of published Horn Museum tablets is 1453. This figure represents nearly one-half of the entire collection.<sup>2</sup> Before the end of 1988 we hope to publish at least one additional volume.

This particular volume will be of interest to students of the Third Dynasty of Ur, but more specifically those interested in the unique details that can be ascertained from Ur III seals. It will also be an important research tool for those interested in the entire corpus of the Drehem texts, since the Horn Museum tablets represent about ten percent of that group.

---

<sup>1</sup>Lawrence T. Geraty, in his Foreword to Marcel Sigrist, *Neo-Sumerian Account Texts in the Horn Archaeological Museum*, Andrews University Press (1984).

<sup>2</sup>For a complete list of tablets published prior to Volume I in this series, see *Ibid*; for the one tablet published since 1984, see Marcel Sigrist, "On the Bite of a Dog," *Essays in Honor of Marvin H. Pope*, eds. John H. Marks and Robert M. Good, Four Quarters Publishing Company (1987).

In 1982, the Horn Museum was moved to a new location across the street from the Seventh-day Adventist Theological Seminary on the campus of Andrews University. Since then the display areas have been in the process of development. It is the present plan to officially open the exhibit area to the public in the fall of 1988. At that time, we will open an exhibit area primarily designed for exhibiting and relating the history and importance of the Andrews University cuneiform texts. Through the volumes of this series and the museum exhibit, we hope to help both scholar and interested layman to better understand the dynamics of the Ur III period.

David Merling  
Curator  
Siegfried H. Horn Archaeological Museum  
Andrews University  
Berrien Springs, Michigan 49104  
February 24, 1988

## INTRODUCTION

While preparing copies of the cuneiform tablets in the collection of the Siegfried H. Horn Archaeological Museum at Andrews University, it appeared to me that justice had not been done to the seals of the tablets. With a view to producing a volume containing a quality reproduction of the seals, Dr. Lawrence T. Geraty, Director of the Institute of Archaeology and Curator of the Horn Archaeological Museum, appealed to Dr. Carney Gavin of the Harvard Semitic Museum, and to his assistants, Diana Stein and Constance Menard.

Rather than reproducing the visible traces of the seal for each tablet, it was decided to make a composite drawing, where possible, from all tablets which were sealed with the same seal. By doing this, many of the seals could be identified with precision, which otherwise could not have been identified or reproduced at all because only some vague traces of the seal remained visible. This is true especially of the seal of Urmes.

In presenting the drawings of the tablets and their seals, this volume groups the tablets having the same seal under or beside the seal. It is of special interest to analyze the tablets of Draham from this new viewpoint, as the habit of sealing the tablets did not begin in Draham until after King Amar-Sîn. This viewpoint is also useful for tracing certain families, like that of Lana, the *kurušda*, the fattener.

The seals are reproduced on a scale of 2:1 in relation to the original, in order to obtain greater detail. The tablets, on the other hand, are copied full scale. Thus a personage may have two seals bearing the same inscription but with different dimensions.

Dugga, on his seal, seems to be adorned with an "Indian feather." A chip on the seal seems to have caused this effect (see photo, Plate CXV).

The names of those who reproduced the seals are given in a table which summarizes the seals. The captions were written by the author, who bears the responsibility for the interpretation.

Some of the tablets presented in this volume have already appeared in AUCT I. They are repeated here because of their seals, which were not mentioned in the preceding volume.

I must give thanks to all who aided me in the preparation of this volume. First, to Dr. Carney Gavin and to Diana Stein and Constance Menard for the painstaking work in the copying of the seals. Also, to Dr. Lawrence Geraty for all the facilities which were placed at my disposal in the Horn Museum; Dr. Eugenia Nitowski, Assistant Curator for the Horn Museum, for her solicitous help; and James Brower for his work in typesetting the text and seeing the volume through to its completion.

Warm thanks are also due to Prof. Piotr Steinkeller for having attentively reread the final manuscript, and to Ms. Edith Porada and Prof. Hartmut Waetzoldt for their precious comments on the drawings and legends of the seals. It is under-

## 2 INTRODUCTION

stood that I carry the sole responsibility for all the errors or omissions which still are to be found in the book.

Finally, I should like to address my gratitude to M. Philippe Guillemin, chief of the Division of "Research on the Great Civilizations" in the French ministry of Foreign Relations, who financed my trips to the United States, and to Father Cletus Rose of the St. Joseph parish, who provided lodging during my stay over several summers.

Marcel Sigrist  
Jerusalem  
April, 1988

# INDEXES

...the first of these is the fact that the ...

...the second of these is the fact that the ...

...the third of these is the fact that the ...

...the fourth of these is the fact that the ...

...the fifth of these is the fact that the ...

...the sixth of these is the fact that the ...

...the seventh of these is the fact that the ...

...the eighth of these is the fact that the ...

...the ninth of these is the fact that the ...

...the tenth of these is the fact that the ...

...the eleventh of these is the fact that the ...

...the twelfth of these is the fact that the ...

## PERSONAL NAMES

Abbreviations: b., brother of; d., daughter of; f., father of; h., husband of; s., son of; w., wife of.

- A.AB.BA-*ba-aš-ti*, 428:3. 382:5, 7; 383:5; 384:11; 396:2;  
A-a-DINGIR, 414:2; 418:2; 421:9?; 437:2; 462:2;  
1. gîr, 80:2. 463:2; 466:2; 484:48.  
2. 27:2; 169:4.  
A-al-la-mu, *A-bí-a*, 271:2.  
1. s. La-na kurušda, seal 300. *Á-bí-lí*, 276:6.  
2. 75:29; 300:6; 499:10. *A-bí-sí-im-ti*, gîr, 99:9.  
A-a-kal-la, gîr, 362:6; 439:6. *A-bí-DU*<sub>10</sub>, 109:8.  
*A-a-ni-šu*, 499:8. *A-bu-DU*<sub>10</sub>,  
A-ba-[ ], f. Mi-ra-[ ], seal 449. 1. lú Ma-rí<sup>ki</sup>, 294:25.  
A-ba-<sup>d</sup>En-líl-gím, 2. nu-bànda, d. [ ], seal 308.  
1. gîr, 487:15. 3. 259:22; 308:3.  
2. 15:2; 55:2; 56:2; 66:4; 71:53; *A-bu-um-ilum-ma*, 305:3; seal 305.  
410:20; 465:43. <sup>d</sup>*Adad-da-mi-iq*, kišib, s. Ab-ba-Da-da,  
A-ba-<sup>d</sup>Šára, 476:4. 75:19.  
Ab-ba-[ ], f. *E-šur-ì-lí*, seal 491. *A-da-ga*,  
Ab-ba-[ ], seal 336. 1. s. Šà-da, seal 301.  
Ab-ba-Da-da, f. <sup>d</sup>*Adad-da-mi-iq*, 75:19. 2. kišib, 301:4.  
Ab-ba-gi-na, *A-da-gal-šum*, 379:4; seal 379.  
1. dub-sar, s. Lugal-pàd-da, seal 299; *Ad-da-kal-la*,  
seal 311. 1. dub-sar, s. Nì-érim-ga-sug-ga, seal  
2. kišib, 299:3; 311:5. 294.  
3. ugula, 464:4. 2. f. Ur-<sup>d</sup>Nin-urta, seal 280.  
4. 315:3. 3. gîr, 294:30.  
Ab-ba-kal-la, 4. 296:4; 467:6.  
1. dub-sar, s. Lú-<sup>d</sup>Nin-gír-su, seal *A-da-[lâl]*, seal 482.  
290. *A-da-lâl*,  
2. kišib, 290:5; 292:3. 1. s. [ ], seal 302.  
3. 29:4; 32:2; 291:4. 2. 302:3.  
Ab-ba-sig<sub>5</sub>, 347:2. *Ad-da-mu*,  
Ab-ba-ša<sub>6</sub>-ga, 1. dub-sar, s. [ ], seal 303.  
1. dub-sar, s. Na-ša<sub>6</sub>-ga, seal 310. 2. 303:5.  
2. 1:6; 227:2; 230:4; 231:2; 234:2; *Á-dingir-gá-ta*, 300:3.  
237:2; 252:3; 254:8; 258:2; 269:3; *A-gu*, 255:2; 474:6.  
281:3; 297:3; 298:4; 307:3; 308:2; *A-gu-du*, 214:3.  
310:3; 318:3; 336:2; seal 336; *A-gu-za*,  
341:2; 363:2; 364:2; seal 381; 1. nu-bànda, 404:5; 405:4.  
2. seal 404.

*A-ḥa-am-wa-qar*, dub-sar, seal 306.

*A-ḥu-DU<sub>10</sub>* (*tab*),

1. kišib, 41:7.
2. 303:3.

*A-ḥu-ni*,

1. dumu-lugal, 213:2; 454:3.
2. gîr, 7:1; 95:16.
3. nu-bànda, 463:3.
4. sagi, maškîm, 92:3; 508:12.
5. 335:4.

*A-ḥa-ni-šu*,

1. kišib, 227:4; 230:7.
2. nu-bànda, 195:9.
3. sipa lugal, seal 225; 227.
4. 225:4; 226:4; 228:4; 229:4.

*A-ḥu-wa-qar*, gîr, šár-ra-ab-du, 204:8.

*A-ḥu-We-er*, 141:2; 145:2; 365:4; 417:7.

*A-ka-[ ]*, f. Ur-lugal, seal 385.

*A-kal-la*,

1. f. Ur-<sup>giš</sup>gigir, seal 265.
2. f. Lú-šà-ì-zu, seal 369.
3. 287:2; 333:2.

*A-kal-la-mu*, 31:4.

*Á-la-la*, seal 445; 445:3.

*Al-lu*, 412:5.

<sup>d</sup>Amar-<sup>d</sup>EN.ZU (king),

1. seal 82; 121:3; seal 200; seal 268; seal 269; seal 318; seal 349; seal 382; seal 404; seal 483; seal 484; seal 490.
2. mu-túm A. S., 121:3.
3. qar-du A. S., 459:5.

*A-mu-a*, nu-bànda, 198:38.

*A-na-ti*, sukkal, kišib, 75:7.

*An-da-ki*, 19:2.

*An-ḥi-ir*,

1. kišib, kurušda, 75:16.
2. 342:3; 403:6.

*An-na-bí-du<sub>11</sub>*, gîr, 51:4.

*An-na-ḥi-li-bi*,

1. <sup>d</sup>Utu-[ ], seal 307 <bi>.
2. kišib, 307:6.
3. 403:5.

*An-né*,

1. šita<sub>x</sub>?-èš, s. Lugal-[ ], seal 499b.

2. 499:1.

*An-né-ba-ab-du<sub>7</sub>*

1. dub-sar, s. Inim-ša<sub>6</sub>, seal 312.
2. 312:7.

*An-né-mu-um*,

1. s. [ ]-mu, seal 282.
2. 282:3.

*Árad*, 242:5; 495:4.

*Árad-[ ]*, 259:2.

*Árad-ḥu-la*, 243:4.

*Árad-mu*,

1. s. Ur-zikum-[ma], seal 329.
2. maškîm, 84:5; 88:8; 95:20; 294:27; 391:4; 399:3; 441:7; 459:6; 487:11; 490:8.
3. 71:43; 210:21; 216:3; 279:4, 6; 329:4.

*Árad-<sup>d</sup>Nanna*,

1. dub-sar, s. Da-a-[gi<sub>4</sub>], seal 326.
2. dub-sar, 326:3.

*Árad-<sup>d</sup>Nin-a-zu*, s. [ ], seal 316.

*Árad-<sup>d</sup>Utu*, 412:11.

*Árad-zu-ni*, 481:6.

*Ar-ba-tal*, lú Ši-ma-núm<sup>ki</sup>, 294:9, 11.

*Ar-bí-tum*, 413:26.

*Ar-bì-tum*, 196:3; 508:17.

*Aš-ni-u<sub>x</sub>*, 408:2.

*A-ti-[ ]*, f. *Nu-úr-ì-lí*, seal 386.

*A-tu*,

1. f. Lú-<sup>d</sup>En-líl-lá, seal 347.
2. s. Nin-a-zu, 356:2.
3. f. Ur-<sup>d</sup>Dumu-zi-da, seal 356.
4. dub-sar, seal 304.
5. sagi, maškîm, 93:3; 99:5; 294:17; 399:21; 452:6; 465:28; 480:36.
6. 304:8; 453:2; 479:5.

*A-tù-mu*, kišib, 448:4.

*A-ta<sub>7</sub>-na-aḥ*, 286:5.

*A-za-ni*, ašgab, 481:7.

*Á-zi-da*, f. Ur-<sup>d</sup>*Ma-mi*, seal 501.

*Ba-al-šum*, 54:3.

*Ba-a-mu*, kišib, sagi, 497:1.

*Ba-an-zi-ge*, s. Lú-[ ], seal 467.

*Ba-ba-a*, 259:29.

*Ba-ba-lum*, gîr, kuš<sub>7</sub>, 65:4.



Ba-ba-ti, 3:2.

Ba-ir,

1. gîr, 227:5.

2. kišib, 41:2.

Ba-mu, f. Lú-ša<sub>6</sub>-ga, seal 370.

Ba-ša<sub>6</sub>, 501:3.

Ba-ša<sub>6</sub>-ga,

1. f. *Da-da*, 75:8.

2. 284:3.

Ba-ša<sub>6</sub>-ša<sub>6</sub>, 475:1.

Ba-za kurušda Ba-ba-ti, 3:2.

Ba-za-za, gîr, sukkal, 480:38.

Ba-zi-ge, 467:4 (Ba-an-zi-ge on the seal).

*Be-lí*-[ ],

1. f. Gur-da-a, seal 344.

2. 259:35.

*Be-lí-a*-[ri-ik], énsi, seal 406.

*Be-lí-a*-zu, kišib, 1:5.

*Be-lí-ba-ni*, 38:3.

*Be-lí-ì-lí*, 91:10; 111:7; 162:3; 454:6.

Bí-<du<sub>11</sub>>-ga, f. Ur-<sup>d</sup>EN.ZU, 75:15.

Da-a-a,

1. nu-bànda, 195:3.

2. 259:33.

Da-a-a-ti, dub-sar, s. [ ], seal 484.

Da-a-ga, f. Ur-<sup>d</sup>Igi-zi-bar-ra, seal 493.

Da-a-[gí<sub>4</sub>], f. Árad-<sup>d</sup>Nanna, seal 326.

*Da-da*,

1. dumu-lugal, ugula, '484:8'.

2. s. Ba-ša<sub>6</sub>-ga, kišib, 75:8.

3. énsi, 187:8; 190:8; 198:47; 210:15; 216:1.

4. gala, 199:1; 484:41.

5. gîr, 53:3.

6. 210:16; 243:3; 348:2; 435:4.

*Da-da-a*, 200:5.

*Da-da-ga*,

1. kišib, 460:5.

2. 426:3.

*Da-da-ḥa-ma-ti*,

1. arad kurušda, seal 315.

2. 315:4.

Da-da-mu,

1. dub-sar, gîr, 439:7.

2. 368:3.

Da-gi, 220:3; 330:2.

Da-gu, 471:7; 472:6.

Da-gu-du-ša<sub>6</sub>, 245:5.

Da-gu-<du>-ša<sub>6</sub>, 246:7.

Da-ḥi-ip-wa-ta-al, 190:9.

Da-ḥi-iš-a-tal,

1. maškim, 484:43.

2. ugula, 198:22; 198:28.

3. 103:14; 127:7; 129:3; 139:5; 157:4; 158:5; 198:48.

Daḥ-ša-tal, 89:8; 112:5; 152:4.

Da-lu, s. Lú-du<sub>10</sub>-ga, seal 313.

Da-lu<sub>5</sub>, 313:6.

<sup>d</sup>Dam-gal-nun-na-an-dùl,

1. gîr, maškim, 508:19.

2. 345:3.

*Dan-nu-ri*, 259:19.

*Dan-na-ti*, gîr, 1:4.

*Dan*-<sup>d</sup>Šul-gi, nu-bànda, 200:6.

Da-pi-il, Mar-tu, 210:4.

Dè-ri-iš-a-tal, see NE-ri-iš-a-tal, 188:7.

Dè-iš-a-tal, see NE-iš-a-tal, 190:5.

Di-ku<sub>5</sub>-[ì-lí], 484:22.

Dingir-an-dùl,

1. arad Lú-du<sub>10</sub>-ga, seal 372.

2. 372:6.

DINGIR-*ba-ni*, kišib, lú Áš-nun<sup>ki</sup>, 29:2.

Dingir-kal, see *Illum-dan*.

DINGIR-*ki-in*, 259:31.

Dingir-kù-ge, f. Lil-[la], seal 456.

DINGIR-*li-NI*, 195:1; 198:50.

Dingir-sukkal, 259:28.

Du-du,

1. f. Ur-<sup>d</sup>Ištaran, 479:2.

2. gîr, 30:6.

3. 489:44.

DU<sub>10</sub>-*ì-lí* (*Tab-ì-lí*),

1. gîr, 42:6.

2. kišib, 75:23.

3. 134:2; 136:2; 176:2; 188:6.

Du<sub>11</sub>-ga,

1. dub-sar, s. Lú-<sup>d</sup>Nin-gîr-su, seal 35.

2. f. Ur-<sup>d</sup>Nin-tu, seal 350.

3. gîr, dub-sar, 413:41.

4. gîr, šà-tam, 71:56; 204:9.  
 5. kišib, 63:3; 66:5; 67:9; 70:4; 72:5;  
 78:6; 79:8; 80:6.  
 6. 34:3; 36:3; 38:4; 40:3; 43:3; 44:3;  
 48:12; 50:3; 51:3; 54:6; 60:3; 64:4;  
 65:3; 68:5; 73:5; 74:5; 81:2; 84:10;  
 87:11; 93:8; 106:3; 107:4; 108:6;  
 110:4; 111:8; 112:6; 113:6; 114:6;  
 115:4; 117:3; 118:5; 120:4; 121:6;  
 122:3; 126:3; 127:8; 129:4; 130:6;  
 135:5; 138:4; 139:6; 141:3; 142:3;  
 143:5; 145:3; 146:5; 147:6; 148:6;  
 149:4; 150:5; 151:5; 152:5; 153:3;  
 154:3; 155:4; 156:3; 157:5; 158:6;  
 159:4; 160:6; 161:10; 162:4; 163:7;  
 166:4; 167:6; 168:3; 170:3; 171:11;  
 172:5; 173:6; 174:6; 177:6; 178:4;  
 179:6; 180:3; 181:5; 182:3; 184:8;  
 186:7; 227:3; 228:3; 261:2; 274:2;  
 275:2; 290:4; 291:3; 292:2; 339:2;  
 349:8; 387:3; 441:9; 478:10;  
 484:30; 490:11; 496:3.
- Du<sub>11</sub>-ga-ni,  
 1. s. Gîr-ni-[ ], seal 320.  
 2. f. Ur-<sup>d</sup>Nin-tu, seal 287.  
 3. 320:3; 480:30.
- Du-šu-mu-um,  
 1. s. <sup>d</sup>EN.ZU.KASKAL lú-<sup>d</sup>Nanna, seal  
 314.  
 2. kišib, 314:3.
- É-a-[ ], 259:7.  
 É-a-a, 481:8.  
 É-a-í-lí, gîr, 72:3.  
 É-a-ma-ba, f. <sup>d</sup>EN.ZU-ma-[ba?], seal 416.  
 É-a-ni-ša,  
 1. lukur ki-ág lugal, seal 321, 322.  
 2. seal 412.
- É-a-ra-bí, gîr, 484:14.  
 En-dingir-mu, 83:6; 85:9.  
 Engar-du<sub>10</sub>, 233:2.  
 E-ni-iš-a-gu-um, gîr, 47:2.  
 É.NI.NI, gîr, 72:3.  
<sup>d</sup>En-líl-ba-ni, muḫaldim, s. I-ti-a, seal  
 323.
- <sup>d</sup>En-líl-lá,  
 1. s. Í-kal-la sipa gu<sub>4</sub> niga, seal 231.  
 2. f. Lugal-me-lám, seal 236.  
 3. f. Ur-ša<sub>6</sub>-ga, sipa gu<sub>4</sub>, seal 275.  
 4. 86:4; 231:3; 232:4; 233:3; 268:5;  
 283:2; 288:2; 289:2; 311:4; 483:28.
- <sup>d</sup>En-líl-lá-ì-ša<sub>6</sub>, f. <sup>d</sup>Iškur-[ ], seal 357.  
<sup>d</sup>En-líl-zi-mu, sagi, gîr, 81:3.  
<sup>d</sup>En-líl-zi-šà-gál,  
 1. sagi, maškim, 103:9.  
 2. maškim, 483:31.  
 3. 95:23; 101:12; 186:5; 328:10.
- En-nim-ma-da-ad, 481:2.  
 É-nun-[ni?], sukkal, 309:11.  
<sup>d</sup>EN.ZU-[ ], sagi, dub-sar, seal 473.  
<sup>d</sup>EN.ZU-a-bu-šu,  
 1. sagi, maškim, 99:10.  
 2. sagi, 489:49.  
<sup>d</sup>EN.ZU-al-'šu?', 416:18.  
<sup>d</sup>EN.ZU-ba-ni,  
 1. s. I-ti-a, muḫaldim, seal 323.  
 2. kišib, kurušda, 75:3.  
 3. kišib, 39:1.
- <sup>d</sup>EN.ZU-ìl-šu, 499:2, seal 499C.  
<sup>d</sup>EN.ZU.KASKAL, lú-<sup>d</sup>Nanna, f. Du-šu-  
 mu-um, seal 314 (<sup>d</sup>Sîn-ellat?).  
<sup>d</sup>EN.[ZU-la-]ma-ḫa-ar, 465:32.  
<sup>d</sup>EN.ZU-ma-[ba], s. É-a-ma-ba, sagi, seal  
 416.
- En-um-ì-lí, 36:2.  
 E-šur-ì-lí, s. Ab-ba-[ ], seal 491; 491:4.  
 Eš<sub>4</sub>-tár-al-šu, 214:1; 216:2.  
 Gal-zu, 360:4.  
 Ga-ni, f. Lú-ša<sub>6</sub>-ga, 75:11.  
 Géme-<sup>d</sup>En-líl-lá, 208:3; 508:9.  
 Géme-Ma-mi, 265:8.  
 Géme-<sup>d</sup>Nin-a-zu, seal 316.  
 Gi-ba-ba, šitim, 453:3.  
 Gîr-né-[ ], f. Du<sub>11</sub>-ga-ni, seal 320.  
 Gîr-né-ì-ša<sub>6</sub>, 329:8.  
 Gîr-<sup>d</sup>Šara-ì-dab<sub>5</sub>, 476:5; seal 476.  
 Gù-dé-a, énsi, 496:4.  
 Gu-du-du,  
 1. dub-sar, s. Ur-ab-ba, seal 317.  
 2. 317:5; 398:4.

Gú-ku-uz, 211:6.

Gur-da-a,

1. gîr, šár-ra-ab-du, 344:12.
2. dub-[sar], s. *Be-lí-[ ]*, seal 344.

Gu-ú-du-du, s. Ur-mes, seal 398.

ᵀGu¹-ú-za-ni, 407:4.

Gu-za-ni,

1. f. HÉ-na-du-du, 75:6.
2. s. Lú-ᵀŠára, seal 457.
3. f. Ur-ᵀŠul-pa-è, 389:5.
4. kurušda, f. Lú-ᵀ[ ], seal 402.
5. kurušda, seal 389

Ḫa-an-za-ab-tum, 210:18; 483:1.

Ḫa-ba-an-[ ], dub-sar lugal, seal 488.

Ḫa-ba-luk-ke₄, seal 319; 319:3.

Ḫa-la, sagi lugal, 71:32.

Ḫa-lí-lí, munus, 195:7.

Ḫa-ši-ba-tal, f. *Puzur₄-ᵀŠul-gi*, 484:2.

HÉ-na-du-du, kišib, s. Gu-za-ni, 75:6.

HÉ-na-ša₆, gîr, 267:2.

Ḫi-da, 76:4.

Hu-la-al,

1. dub-sar, s. Šu-ᵀAdad, seal 324.
2. šár-ra-ab-du, gîr, 324:18.

Hu-ma-za, nin-dingir-ᵀNin-gilin, 189:14.

Hu-nu-ḫa-ra, 259:13.

Hu-nu-nu-ur, gîr, 292:1.

Hu-un-nu-du-uk,

1. qar-du, seal 318.
2. sukkal, 318:4.

Hu-un-ᵀŠul-gi,

1. šaggina Umma<sup>ki</sup>, seal 325.
2. 198:33; 211:5.

Ià-a-ti-um, Mar-tu, 210:7.

ᵀI-bí-ᵀEN.ZU, seal 323; 344; 487; 489:25.

I-bí-ZU, gîr, 230:3.

Ib-ni-ᵀAdad,

1. dub-sar, seal 438.
2. gîr, šár-ra-ab-du, 438:13.
3. kišib, 75:2.

Ib-ni-DINGIR,

1. s. I-lí-be-lí, seal 439.
2. 38:2; 439:4.

I-din-[ ], 259:4.

I-din-ᵀEN.ZU, nu-bànda, 189:9.

I-din-Ír-ra, kišib, 291:2.

Ì-du<sub>10</sub>-ga, 259:30.

Igi-ᵀEn-líl-šè,

1. muḫaldim lugal, d. [ ], seal 327.
2. 40:2; 43:2; 327:4; 484:27.

Igi-mu, 259:34.

Ig-mu-lum, kišib, 46:2.

Ì-kal-la,

1. f. ᵀEn-líl-lá, seal 231
2. f. Ur-ᵀNin-giš-zi-da, seal 452.
3. 260:2; 264:3; 338:2; 355:6; 358:3; 419:5.

Ì-la-lum,

1. ugula, 484:15.
2. 484:40.

Ì-lí-[ ],

1. f. Lugal-ezem, seal 447.
2. f. Nam-ḫa-ni, seal 333.

Ì-lí-be-lí,

1. f. *Ib-ni-DINGIR*, seal 439.
2. sukkal, gîr, 294:26.

Ì-lí-ki-ib-ri, 214:5; 259:26 (rí).

Ì-lí-ki-ib-ri, f. *Šu-Eš₄-tár*, seal 450.

Ì-lí-si-ga-am, 259:27.

Ìl-su-dan, sipa, 470:2.

Ilum-a-bi-eš-a-ru-um, s. A-P[1? . . .], arad ᵀA-[a], seal 360.

Ilum-a-bi-iš-a-ru-um, 360:3.

Ilum-dan, sukkal, maškim, 295:5; 349:6.

I-mi-DINGIR (*I-mi-ilum*), f. *Nu-ri-a-a*, seal 339.

I-mi-it-Eš₄-tár, kuš₇, 188:5.

Im-ti-dam,

1. dub-sar, s. [ ], seal 330.
2. 259:14; 321:2; 330:3.

Inim-ᵀ[ ], f. Lugal-é-maḫ-e, seal 240.

Inim-kù, 245:6; 246:6.

Inim-ma-an-ni-zi,

1. s. Ku-li, seal 331.
2. 331:3; seal 332; 332:3.

Inim-ᵀNanna, dumu-lugal, seal 363; 363:3.

Inim-ša₆, f. An-né-ba-ab-du₇, seal 312.

Inim-ᵀŠára, f. *Nimgir-an-né*, seal 464.

In-ta-è-a, 2:2; 11:5; 12:4; 16:2; 17:2;

- 30:3; 35:3; 37:2; 48:11; 49:10; 53:8;  
58:4; 62:2; 68:4; 69:5; 77:8; 82:4;  
94:6; 97:4; 107:3; 113:5; 114:5;  
115:3; 120:3; 121:5; 122:2; 130:5;  
135:4; 138:3; 143:4; 146:4; 147:5;  
149:3; 150:3; 151:4; 155:3; 159:3;  
160:5; 163:6; 165:2; 166:3; 167:5;  
168:2; 170:2; 171:10; 172:4; 173:5;  
174:5; 179:5; 181:4; 183:2; 184:7;  
187:13; 188:14; 189:17; 190:13;  
194:12; 195:11; 198:54; 199:9;  
200:10; 201:6; 202:14; 203:8;  
205:12; 206:7; 208:6; 210:23;  
211:8; 213:6; 214:8; 215:7; 216:6;  
229:3; 244:3; 266:5; 277:7; 278:2;  
354:2; 359:5; 371:2; 415:2; 428:4;  
440:2; 454:5.
- In-zu-zu, seal 321; 321:3  
*I-ri-bu-um*, lú *Wa-tá-ru-um*, 462:3.  
*I-ri-ib*, 259:16.  
*I-ri-ib-[um]*, s. SIA.a-[tum], *Watartum*,  
seal 462.  
*Îr-ra-[ ]*, 259:6.  
*Îr-ra-á*, sukka, gîr, 294:12.  
*Îr-ra-ba-ni*,  
1. f. Ur-<sup>d</sup>Nin-isin<sub>x</sub> (IN)<sup>si</sup>, seal 362.  
2. 340:2; 429:2; 504:3.  
*Îr-ra-kal-la*, 375:3.  
*Îr-ra-šum*, 449:3.  
*I-šar-be-lí*, f. *Šu-Îr-ra*, seal 508.  
*I-šar-li-bi*, lú Da-al-tum<sup>ki</sup>, 198:20.  
<sup>d</sup>Iškur-[ ], s. <sup>d</sup>En-líl-lá-ì-ša<sub>6</sub>, seal 357.  
*Iš-me-DINGIR*, gîr, 74:2.  
*Ì-šum-[ma]-la-ak*, 198:42.  
*I-ti-a*, f. <sup>d</sup>EN.ZU-*ba-ni*, seal 323.  
*I-ti-Îr-ra*,  
1. f. *Nu-úr-<sup>d</sup>EN.ZU*, seal 203; 344.  
2. seal 71?; seal 210.  
*I-túr-DINGIR*, énsi Babili<sup>ki</sup>, seal 366.  
*Iz-bu-um*, f. *Šu-a-gi*, seal 498.  
*I-zu-sa-bar*,  
1. dub-sar, gîr, 328:11.  
2. dub-sar, s. [ ], seal 328.  
KA-ga-li, (Su<sub>11</sub>-kà-li), 8:2; 102:10; 344:9;  
438:11; 484:30.
- Ka<sub>5</sub>-a, 357:4.  
Ka<sub>5</sub>-a-mu,  
1. kišib, 45:7.  
2. 25:3; 44:2; 51:2; 73:4.  
Kal-la, f. Lú-<sup>d</sup>Nanna, 189:3.  
Kal-lu-mu, f. *Li-bur-<sup>d</sup>Šul-gi*, seal 459.  
Kaš<sub>4</sub>,  
1. dub-sar, s. Na-ša<sub>6</sub> kurušda, seal  
297; 297:5.  
2. 298:5; 506:7.  
*Kàs-pu-ša*, sagi maškim, 99:13; 508:5.  
Ka-tar,  
1. f. Ur-<sup>d</sup>Šu-maḥ, seal 337.  
2. 433:2.  
Ki-a-zi, f. Šeš-kal-la, seal 262; 293.  
Ki-na-mu-ša-<sup>«ki»</sup>, ugula, 484:6.  
Ku<sub>5</sub>-da-mu, 466:3.  
Kù-ga-ni, ugula, 256:5.  
Ku-li,  
1. f. Inim-ma-an-ni-zi, seal 331.  
2. gîr, 382:4.  
Kù-<sup>d</sup>Nanna, 187:4; 389:2.  
Kù-<sup>d</sup>Nin-gal,  
1. sal<sup>al</sup>-ḥu-ba lugal, s. Lú-<sup>d</sup>Nin-dar,  
seal 364.  
2. 364:3.  
*Kur-bi-la-ak*,  
1. gîr, 213:3.  
2. ugula, 188:3.  
3. 128:5.  
Kur-<sup>r</sup>gîr<sup>1</sup>-[ni-šè], 232:3.  
Kù-ša<sub>6</sub>-mu, dam-gàr, 203:3.  
Kù-<sup>d</sup>Šára, énsi I-šim-<sup>d</sup>Šul-gi<sup>ki</sup>, 253:1;  
254:2.  
*Ku-un-ši-ma-tum*, é-gi<sub>4</sub>-a Ar-ba-tal lú Ši-  
ma-núm<sup>ki</sup>, 294:11.  
La-la-MU, 450:9; 451:9.  
La-lu<sub>5</sub>, f. Lú-dingir-ra, seal 251; 251:6.  
La-na, kurušda,  
1. f. A-al-la-mu, seal 300.  
2. f. Ur-mes, seal 104.  
La-ni-a, f. Ur-<sup>d</sup>Iškur, seal 278; 277.  
La-ni-mu,  
1. f. Lú-<sup>d</sup>Nanna, seal 358.  
2. 286:13; 425:4; 427:6.

*La-qi-ib*, 325:3; 428:7.

*Li-bur-<sup>d</sup>Šul-gi*, dub-sar, s. Kal-lu-mu, seal 459.

Lil-[la], s. Dingir-kù-ge, seal 456.

Lú-<sup>d</sup>[ ], dub-sar, s. Gu-za-ni, seal 457.

Lú-ba-[ ], f. Ur-<sup>d</sup>Ba-ú, seal 273.

Lú-bala-sig<sub>5</sub>,

1. ugula, 477:3.

2. 302:6.

Lú-bala-ša<sub>6</sub>-ga, 187:10; 234:3.

Lú-<sup>d</sup>Ba-ú, s. Lugal-AB, seal 431.

Lú-<sup>d</sup>Da-mu,

1. kišib, kurušda, 75:5.

2. 278:3.

Lú-<sup>d</sup>Nin-gír-su, dub-sar, s. Lú-gu-la, seal 325.

Lú-dingir-ra,

1. dub-sar, s. [ ], seal 250.

2. s. La-lu<sub>5</sub>, seal 251; 251:6.

3. dub-sar, s. Ur-ša<sub>6</sub>-ga, seal 253.

4. gu-za-lá, 140:2.

5. ì-du<sub>8</sub>, kišib, 75:9.

6. sukkal lugal, seal 252; 252:4.

7. ugula, 434:5.

8. 392:5; 452:8.

Lú-du<sub>10</sub>-ga,

1. dub-sar s. Ur-ni<sub>9</sub>-gar, seal 460.

2. sanga <sup>d</sup>Nin-gír-su, f. Ur-é-ninnu, seal 267.

3. s. Uš-mu, <sup>lu</sup>ázlag, seal 355.

4. f. Da-lu, seal 313.

5. 248:4; 249:4; 262:4; seal 267; 317:4; 346:2; 355:7; seal 372; 394:3; 397:3; 398:3; 400:3; 401:2; 404:4; 405:3; 407:3; 444:3; 456:3; 502:3; 503:3.

Lú-du<sub>10</sub>-ga-ni, seal 476.

Lú-<sup>d</sup>En-líl-lá, s. A-tu, seal 347.

Lugal-[ ],

1. f. Ur-ab-[ ], seal 403.

2. f. Ur-<sup>d</sup>Nin-urta, seal 283.

3. f. Ur-<sup>d</sup>Šára, seal 477.

4. gír, 390:4.

5. 286:9.

Lugal-AB, f. Lú-<sup>d</sup>Ba-ú, seal 431.

Lugal-amar-kù,

1. dub-sar, s. Na-ša<sub>6</sub> kurušda, seal 415.

2. kišib, 75:13.

3. muḫaldim lugal, 415:3.

4. 50:2; 90:4; 409:2; 483:36.

Lugal-an-né, dam-gàr, 203:4.

Lugal-á-zi-da,

1. dub-sar, s. KA-[ ], seal 395.

2. f. Lugal-ḫé-gál, seal 455.

3. dub-sar, seal 426.

4. kišib, 426:4.

5. šabra, 190:7; 198:46; 200:2.

6. 395:3; 467:7.

Lugal-ba-[ ], f. NI-da, seal 446.

Lugal-ba-ta-ab-è, seal 469; 469:3.

Lugal-da-ga, baḫar, seal 346; 346:3.

Lugal-dalla, dub-sar, seal 366.

Lugal-e-ba-an-ša<sub>6</sub>,

1. dub-sar, s. Ur-<sup>d</sup>[Ištaran], seal 284.

2. dub-sar, s. Ur-<sup>d</sup>Ištaran, seal 241.

3. kišib, 242:6; 284:4.

4. 241:3; 255:4.

Lugal-é-maḫ-e,

1. dub-sar, s. Inim-<sup>d</sup>[ ], seal 240.

2. dub-sar, s. Lugal-kù-ga-ni, seal 238.

3. kišib, 238:4; 239:5.

Lugal-ezem,

1. s. Ì-lí-[ ], seal 447.

2. dub-sar, seal 367.

3. gír, 137:5.

4. kišib, 75:21.

5. nu-bànda, lú Da-al-tum<sup>ki</sup>, 198:18.

6. 76:1; 286:7; 367:3; 447:4.

Lugal-gar-lagar-e, kišib, 423:5.

Lugal-<sup>giš</sup>gigir,

1. f. Lú-<sup>d</sup>Utu, seal 397.

2. '390:5'.

Lugal-<sup>giš</sup>tukul, f. Nam-ḫa-ni, seal 444.

Lugal-gi-na, gír, 24:5.

Lugal-gizkim-zi, 283:3.

Lugal-ḫé-gál,

1. dub-sar, s. Lugal-á-zi-da, seal 455.

2. dub-sar, s. Ur-ni<sub>9</sub>-[gar], seal 434.

3. s. Ur-[ ], seal 421.  
 4. kišib, 421:11; 434:6.  
 5. 421:2; 455:3; 509:2.  
 Lugal-ḫi-li, 421:4.  
 Lugal-igi-ḫuš,  
 1. dub-sar, seal 420.  
 2. kišib, 420:4.  
 Lugal-inim-[ ], f. Ur-me-me, seal 391.  
 Lugal-<sup>d</sup>Ištaran,  
 1. dub-sar, seal 392.  
 2. 285:6; 392:6.  
 Lugal-itu-da, f. Ur-èš-líl-lá, seal 342.  
 Lugal-su<sub>11</sub>-ga-li, 384:3.  
 Lugal-kù-ga-ni,  
 1. f. Lugal-é-mah-e, seal 238.  
 2. kišib, 479:10.  
 Lugal-kù-zu,  
 1. s. *Za-an-za-ni*, kišib, 338:3.  
 2. s. *Za-an-za-ni*, dub-sar, seal 338.  
 3. 281:4; 323:5; 369:4; seal 471;  
 471:3; 472:3.  
 Lugal-má-gur<sub>7</sub>-re, 473:4.  
 Lugal-me-a, 446:4.  
 Lugal-me-du<sub>10</sub>-ga, 296:3; 329:7; 442:4;  
 447:3; 467:3.  
 Lugal-me-lám,  
 1. dub-sar, s. <sup>d</sup>En-líl-lá sipa gu<sub>4</sub> niga,  
 seal 236.  
 2. dub-sar, s. Nam-ḫa-ni, gala mah  
 Úri<sup>ki</sup>, seal 237.  
 3. dub-sar, s. [ ], seal 235.  
 4. kišib, 41:4.  
 5. 131:2; 237:3.  
 Lugal-mu-ma-ág, ugula, 448:3.  
 Lugal-nisag-e, ugula, 238:3.  
 Lugal-nì-da, f. Lugal-ša<sub>6</sub>-ga, seal 494.  
 Lugal-pàd-da, f. Ab-ba-gi-na, seal 299,  
 seal 311.  
 Lugal-si-NE-e,  
 1. dub-sar, s. Lugal-ša<sub>6</sub>-ga, seal 423.  
 2. 427:2.  
 Lugal-šà-lá, ugula, 366:3.  
 Lugal-ša<sub>6</sub>, 337:4.  
 Lugal-ša<sub>6</sub>-[ga], f. Lugal-si-NE-e, seal 423.  
 Lugal-ša<sub>6</sub>-ga, kurušda, s. Lugal-nì-da,  
 seal 494.  
 Lugal-šu-nir-re, 421:3.  
 Lugal-úr-ra,  
 1. f. Ur-<sup>d</sup>En-líl-lá, seal 480.  
 2. 286:2; 443:3.  
 Lugal-uru-da, f. Ur-<sup>d</sup>Ba-ú, seal 271.  
 Lugal-za-è,  
 1. s. [ ], seal 348.  
 2. kišib, 348:3.  
 Lú-gi-na,  
 1. dub-sar, s. Ur-<sup>d</sup>En-[ ], seal 244.  
 2. kišib, 243:6.  
 3. 240:3; seal 243; 244:4; 250:5.  
 Lú-giri-zal,  
 1. šabra, f. Lú-ša<sub>6</sub>-ga, seal 371.  
 2. 412:9; 421:7.  
 Lú-Gír-su<sup>ki</sup>, 218:3 (perhaps lú Gír-su<sup>ki</sup>).  
 Lú-gu-la, šabra, f. Lú-<sup>d</sup>Nin-gír-su, seal  
 325.  
 Lú-<sup>d</sup>Giš-bar-è, f. Ur-<sup>d</sup>Ba-ú, seal 272;  
 272:4.  
 Lú-ḫé-gál,  
 1. s. Ur-[ ], seal 433.  
 2. 222:4; 366:2.  
 Lú-ib-gal, 493:3.  
 Lú-<sup>d</sup>Inanna, gír, 403:7.  
 Lú-ká-é-gal, 354:4.  
 Lú-kalag-ga, 199:2.  
 Lú-kal-la,  
 1. dub-sar, s. Arad-[ ], seal 258.  
 2. dub-sar, s. Ur-ni<sub>9</sub>-gar kuš<sub>7</sub>, seal  
 255; 257.  
 3. kišib, 257:3; 474:7.  
 4. 191:5; 192:6; 209:5; 212:5; 258:3;  
 267:4; seal 334; 334:4; 361:5.  
 Lú-kù-ga-ni, kišib, 41:3.  
 Lú-<sup>d</sup>Lamma, má-gín, 318:5.  
 Lú-me-du<sub>10</sub>-ga, 357:3.  
 Lú-<sup>d</sup>Nammu, dub-sar, s. Ur-<sup>d</sup>Ištaran,  
 seal 322.  
 Lú-<sup>d</sup>Nanna,  
 1. dub-sar, s. La-ni-mu, seal 358.  
 2. dub-sar, s. <sup>d</sup>Nin-gír-su-giri-zal, seal  
 507.  
 3. s. Kal-la, 189:3.

4. s. Ur-<sup>d</sup>Bil-ga-mes, ša-tam, seal 489.  
 5. gîr, šár-ra-ab-du, 489:53.  
 6. gîr, 507:20.  
 7. kišib, 358:4.  
 8. kaš-dé-a--, 68:2.  
 Lú-<sup>d</sup>na-rú-a, nu-<sup>giš</sup>kiri<sub>6</sub> É-a-ni-ša, seal 412.  
 Lú-na-rú-a, 412:6.  
 Lú-<sup>d</sup>Nin-dar, seal 364.  
 Lú-<sup>d</sup>Nin-gír-su,  
 1. f. Ab-ba-kal-la, seal 290.  
 2. kurušda, f. Ur-kù-nun-na, seal 1.  
 3. sipa *na-kab-tum*, f. Du<sub>11</sub>-ga, seal 35.  
 4. s. Lú-gu-la, seal 325.  
 5. 144:4; 325:5.  
 Lú-<sup>d</sup>Nin-tin-[ug<sub>5</sub>-ga], seal 453.  
 Lú-<sup>d</sup>Nin-šubur,  
 1. s. Ur-lugal, seal 352.  
 2. lú-lunga, s. Ur-ša<sub>6</sub>-ga, seal 396.  
 3. lú-lunga, 396:3.  
 4. 352:4.  
 Lú-sig<sub>5</sub>, ugula, 419:4.  
 Lú-ša<sub>6</sub>-ga,  
 1. dub-sar, s. Ba-mu, seal 370.  
 2. dub-sar, s. Lú-giri-zal, šabra, seal 371.  
 3. kišib, s. Ga-ni, 75:11.  
 4. 370:3; 371:3; 484:39.  
 Lú-ša<sub>6</sub>-ga-mu,  
 1. dub-sar, s. <sup>d</sup>Nin-gír-su-[?] sipa udu niga, seal 365.  
 2. kišib, 365:6.  
 Lú-ša<sub>6</sub>-i-zu,  
 1. dub-sar, s. A-kal-la, seal 369.  
 2. kišib, 369:5.  
 Lú-ša-lim,  
 1. dub-sar, 'gîr', 361:7.  
 2. dub-sar, s. [ ], seal 361.  
 3. lú kin-gi<sub>4</sub>-a, 412:10.  
 4. lú kin-gi<sub>4</sub>-a lugal, 484:21.  
 5. maškim, 413:29.  
 Lú-[<sup>d</sup>Šára], dub-sar, s. Gu-za-ni kurušda, seal 402.  
 Lú-<sup>d</sup>Šára,  
 1. dub-sar, s. Gu-za-ni, seal 457.  
 2. s. Ur-<sup>giš</sup>gigir, seal 248.  
 3. s. Ur-<sup>giš</sup>gigir nu-bànda, seal 245.  
 4. s. nu-bànda, 248:5; 249:5.  
 5. dub-sar, seal 247.  
 6. kišib, 247:4.  
 7. 241:2; 245:3, 4; 246:3, 4, 320:2; 325:4; 334:3.  
 Lú-<sup>d</sup>Šul-gi,  
 1. dub-sar, s. Ur-ša<sub>6</sub>-ga, seal 424.  
 2. kišib, 240:4; 424:4.  
 Lú-ti-ti, 413:19.  
 Lú-uru-mu,  
 1. s. Maš-tur, uku-uš lugal, seal 428.  
 2. s. Péš-tur-rí-da, 428:5.  
 Lú-uš-[ ], 223:4.  
 Lú-uš-gi-na, gîr, 230:2; 235:2.  
 Lú-<sup>d</sup>Utu,  
 1. s. Lugal-<sup>giš</sup>gigir, seal 397.  
 2. ugula, s. Ur-<sup>d</sup>Ab-ú, seal 394.  
 3. f. Ur-<sup>d</sup>En-líl-lá, seal 383.  
 4. b. énsi Adab<sup>ki</sup>, 31:2.  
 5. 26:3; 300:5; 394:4; 397:4.  
 Ma-áš, 373:4.  
 Ma-da-da, 259:8.  
 Ma-ra-[?], 449:4 (see Mi-ra).  
 Maš-tur,  
 1. uku-uš lugal, f. Lú-uru-mu, seal 428.  
 2. 484:33.  
 Ma-šum,  
 1. s. Šu-<sup>d</sup>[ ], seal 340.  
 2. 54:5; 340:3; 504:4.  
 3. f. Puzur<sub>4</sub>-na-[ ], seal 406.  
 Ma-ti-ì-lí, 54:2.  
 Ma-zi-in-da, 259:10.  
 Me-DU-a, 259:11 (perhaps Me-rá-a).  
 Me-<sup>d</sup>Ištaran, 294:20.  
 Me-me-ig, 259:9.  
 Me-na-zu, 259:12.  
 Me-<sup>d</sup>Šul-gi, 305:2.  
 Mi-ra-[ ], s. A-ba-[ ], seal 449.  
 Mu-ud-du-gu-ša, 259:20.  
 Na-[ ], sipa, 470:1.

- Na-ba?-gi, 300:2.  
*Na-aḥ-šu*, f. Ur-<sup>d</sup>Nin-sún, seal 411.  
 Na-lu<sub>5</sub>, 88:10; 108:5; 110:3; 142:2;  
 148:5; 154:2; 156:2; 175:2; 177:5;  
 178:3; 180:2; 182:2; 365:3; 380:9;  
 399:22; 402:4; 416:20; 430:4;  
 480:4; 484:36.
- Nam-ḥa-ni,  
 1. s. Lugal-<sup>giš</sup>tukul, seal 444.  
 2. gala maḥ, f. Lugal-me-lám, seal  
 237.  
 3. dub-sar, s. *Ì-lí-[ ]*, seal 333.  
 4. f. *Û*-ma-ni, seal 217.  
 5. nar, 444:4.  
 6. šabra giš-kin-ti, 271:5.  
 7. 333:3; 336:3; 488:2, 4, 11.
- Nam-lú-e-du<sub>10</sub>, 262:5, 7.  
 Nam-maḥ, 499:9.  
 Nam-mu,  
 1. gír, 61:2.  
 2. 105:3.
- Na-mu, f. Ur-<sup>d</sup>Nanše, seal 454.  
<sup>d</sup>Nanna-ì-gi,  
 1. kuš<sub>7</sub>, 75:17.  
 2. gír, 67:4?.
- <sup>d</sup>Nanna-ì-zu, f. Ni-ú-rum, seal 260.  
<sup>d</sup>Nanna-kam, sukkal maškim, 100:9;  
 480:39.
- <sup>d</sup>Nanna-ma-ba,  
 1. dub-sar, s. *Û*-na-ap-še-in, seal 187;  
 193.  
 2. dub-sar, gír, 187:14; 188:15;  
 189:18; 190:14; 191:7; 192:8;  
 193:11; 194:14; 195:13.  
 3. gír, ša-tam, 196:9; 197:22.  
 4. 137:6.
- <sup>d</sup>Nanna-palil,  
 1. sagi, maškim, 417:3.  
 2. ugula, 198:15.  
 3. 198:6.
- <sup>d</sup>Nanna-si-sá, 499:6.  
<sup>d</sup>Nanše-kam, 445:2.
- Na-ša<sub>6</sub>,  
 1. kurušda, f. Kaš<sub>4</sub>, seal 297.  
 2. kurušda, f. Ur-tur, seal 288.  
 3. 353:2; 402:5; 457:6.  
 4. kurušda, f. Lugal-amar-kù, seal  
 415.
- Na-ša<sub>6</sub>-ga,  
 1. f. Ab-ba-ša<sub>6</sub>-ga, seal 310.  
 2. seal 505.
- Na-wi-ir*-DINGIR, ugula, 354:6.  
*Na-wi-ir*-<sup>d</sup>Utu<sup>š</sup>, 25:2.  
 NE-ri-iš-a-tal, 188:7.  
 NE-iš-a-tal, 190:5.  
 NI-da,  
 1. s. Lugal-ba-[ ], seal 446.  
 2. 446:6.
- Ni-érim-ga-sug-ga, f. Ad-da-kal-la, seal  
 294.
- Nimgir-an-né,  
 1. dub-sar, s. Inim-<sup>d</sup>Šára, seal 464.  
 2. kišib, 464:5.
- Ni-mu, 370:2.  
 Nin-a-zu, f. A-tu, 356:2.  
 Nin-bí-la, dub-sar, seal 360.  
<sup>d</sup>Nin-gír-su-[?], sipa udu niga, f. Lú-ša<sub>6</sub>-  
 ga-mu, seal 365.  
<sup>d</sup>Nin-gír-su-giri-zal, f. Lú-<sup>d</sup>Nanna, seal  
 507.  
<sup>d</sup>Nin-líl-zi-mu, 465:7.
- Nin-ù-kul-e-ki-ág, f. Ur-gi<sub>6</sub>-par<sub>4</sub>, seal  
 390.
- Nir-ì-da-gál, 190:3; 205:3; 211:3.  
<sup>d</sup>Nisaba-an-dùl, šabra, 253:3; 254:4.  
 NI-ša-ba-tal, 393:4.  
 NI-tam-ma, gír, 80:4.  
 NI-uru, 408:2.
- Ni-ú-rum,  
 1. dub-sar, s. <sup>d</sup>Nanna-ì-zu, seal 260.  
 2. dub-sar, s. Ur-[ ], seal 259.  
 3. dub-sar, kišib, 260:3.
- Nu-ḥi-ilum*, 312:6.  
<sup>d</sup>Nu-muš-da-an-dùl, h. *Za-an-na-za*, seal  
 373; 373:6.
- Nu-ri-a-a*, dub-sar, s. *I-mi*-DINGIR, seal  
 339; 339:3.
- Nu-úr*-<sup>d</sup>Adad,  
 1. s. Šu-<sup>d</sup>Adad, kuš<sub>7</sub> lugal, seal 351;  
 seal 441; seal 478.



2. dub-sar, gîr, 351:7; 441:11; 478:11.  
 3. sagi, seal 316; 440:3; seal 440.  
 4. 123:2; 259:21; 316:4; 351:7.
- Nu-úr*-<sup>d</sup>EN.ZU,  
 1. dub-sar, s. *I-ti-Îr-ra*, seal 203; 210; 344.  
 2. dub-sar, gîr, 199:10; 200:11; 201:7; 202:16; 203:10; 205:14; 206:9; 208:8; 209:7; 210:24; 211:10; 212:7; 213:7; 214:10; 215:9; 216:8.  
 3. dub-sar, kišib, 75:12.  
 4. dub-sar, 198:56; seal 199.  
 5. gîr, šà-tam, 324:17; 344:11.  
 6. gîr, 207:6.  
 7. 5:2; 22:4; 60:2; 351:5.
- Nu-úr-ì-lí*,  
 1. dub-sar, s. A-ti-[da?], seal 386.  
 2. gîr, 271:7.  
 3. kišib, 75:25.  
 4. ugula, 484:19.  
 5. 176:3; 386:4.
- Nu-úr*-<sup>d</sup>Šamaš, rá-gaba, maškim, 294:21.  
*Nu-úr*-<sup>d</sup>Šul-gi, sagi, seal 341; 341:3.  
 Péš-tur-rí-da, f. Lú-uru-mu, 428:5.  
 Pi-ru-ru-ti, 190:6.  
 Pí-ši-tum, 508:16.  
 Pu-ga-sur-ra, 294:15.  
 Pu-šu-du, gîr, 137:2.  
 Pu-šu-du<sub>10</sub>, kišib, 363:5.  
 Pú-ta, nu-bànda, f. Šar-ru-um-ì-lí, seal 492.
- Pu<sub>5</sub>-um-wa-qar*,  
 1. dub-sar, gîr, 438:13.  
 2. gîr, 207:7.
- Pu-uš-du<sub>10</sub>, seal 363.  
*Puzur<sub>4</sub>-a-bi-iḫ*, 195:2.  
*Puzur<sub>4</sub>*-<sup>d</sup>Da-gan, 302:4.  
*Puzur<sub>4</sub>*-<sup>d</sup>En-líl, 14:3; 23:2; 33:4; 52:2; 57:2; 59:4; 100:12; 391:7; 487:16.
- Puzur<sub>4</sub>-Eš<sub>4</sub>-tár*,  
 1. sagi, maškim, 197:15.  
 2. 22:3; seal 343; 343:4.
- Puzur<sub>4</sub>-Îr-ra*, 375:4; seal 375.  
*Puzur<sub>4</sub>-Ma-ma*, lú Ki-maš<sup>ki</sup>, 199:6.  
*Puzur<sub>4</sub>-Mi-šar*, seal 353; 353:3.
- Puzur<sub>4</sub>-na-[ ]*, s. *Ma-[šum]*, sagi, seal 406.  
*Puzur<sub>4</sub>*-<sup>d</sup>Nanše, 406:3.  
*Puzur<sub>4</sub>*-<sup>d</sup>Sumuqan, gîr, 306:4.  
*Puzur<sub>4</sub>*-<sup>d</sup>Šul-gi, ugula, s. Ḫa-ši-ba-tal<sup>«ki»</sup>, 484:2.
- Ri-mi*-DINGIR, rá-gaba, maškim, 508:10.  
*Ri-im-ì-lí*, 189:4.  
 Sag-<sup>d</sup>Nanna-zu, 200:7; 483:2.  
 SIA-a-[ ], f. *I-ri-ib-[um]*, seal 462.  
 Si-NI-[ ], gîr, 333:6.  
 Si-pi-it, mušen-dù, dam, 188:10.  
 SUḪUŠ-*ki-in*, 259:18.  
 Še-lu-uš-<sup>d</sup>Da-gan, 205:7.  
 Se-li-<sup>d</sup>Adad, 54:4.  
 Ša-at-[ ], seal 345.  
 Šà-da,  
 1. f. A-da-ga, seal 301.  
 2. 265:3; 301:3.  
 Ša<sub>6</sub>-ga, 471:8; 472:6.  
 Šà-gú-bé, lú <sup>d</sup>Nanna-ì-gi, kišib, kuš<sub>7</sub>, 75:17.  
 Šà-ni, 427:3.
- <sup>d</sup>Šara-kam,  
 1. dub-sar, s. [ ], seal 496.  
 2. kišib, 496:5.  
 3. gîr, 7:2.  
 4. 253:10; 254:7, 10.
- <sup>d</sup>Šara-za-me, 217:4.  
 Šar-ru-um-ba-ni, 42:2.  
 Šar-ru-um-ì-lí,  
 1. nu-bànda dumu dab<sub>5</sub>-ba, s. Pú-ta nu-bànda, seal 492.  
 2. nu-bànda dumu dab<sub>5</sub>-ba Gír-su<sup>ki</sup>, 492:13.
- Še-bu-la, 259:32.  
 Šeš-kal-la,  
 1. s. Úr-ni<sub>9</sub>-[gar], seal 261.  
 2. s. Ki-a-zi, seal 262; seal 293.  
 3. s. *Tu-ra-am-ì-lí*, seal 263.  
 4. gu-za-lá, seal 388.  
 5. kišib, 39:2; 384:2.  
 6. ugula, 428:8; 484:17.  
 7. 198:49; 257:2; 261:3; 262:8; 263:4; 293:4; 309:12; 374:2; 388:3; 450:10; 451:10; 479:4; seal 509;

- 509:3.  
*Ši-ip*-DINGIR, 259:25.  
*Ši<sub>x</sub>-te-lí*, 101:11.  
*Šu*-[ ],  
 1. dub-sar, f. *Ma-šum*, seal 340.  
 2. f. *Šu-Ír-ra*, seal 387.  
 3. dub-sar, s. *Šu-ĥa-[a]*, seal 470.  
 4. 470:4.  
*Šu*-<sup>d</sup>*Adad*,  
 1. f. *Hu-la-al*, seal 324.  
 2. kuš<sub>7</sub> lugal, f. *Nu-úr*-<sup>d</sup>*Adad*, seal 351; seal 441; seal 478.  
*Šu*-ad-mu,  
 1. ġir, 2:5.  
 2. 10:3.  
*Šu*-a-ġi, dub-sar, s. *Iz-bu-um*, seal 498.  
*Šu*-<sup>d</sup>*Da-gan*, 347:3; 457:5.  
*Šu*-Dam-ki-na, 214:2; 259:5.  
*Šu-É-a*  
 1. sukkal, maškim, 324:5; 465:3.  
 2. kuš<sub>7</sub>, 161:9.  
<sup>d</sup>*Šu*-<sup>d</sup>EN.ZU, seal 1; seal 193; seal 196?; 203:5; seal 259; seal 266; seal 278; seal 306; seal 324; seal 341; seal 391; seal 399; seal 410; seal 413; seal 414; seal 417; seal 436; seal 440; seal 454; seal 473; seal 465; seal 482; seal 489; seal 507; seal 508.  
<sup>d</sup>*Šu*-<sup>d</sup>EN.ZU-*ì-lí*,  
 1. šár-ra-ab-du, ġir, 71:55.  
 2. ġir, 306:3.  
<sup>d</sup>*Šu*-<sup>d</sup>EN.ZU-*la-ma-ĥa-ar*, saġi, maškim, 100:5; 196:4; 413:27; 465:32; 508:7.  
*Šu-Eš<sub>4</sub>-tár*,  
 1. s. *Í-lí-ki-ib-ri*, seal 450.  
 2. 450:5; 451:5.  
*Šu-Ír-ra*,  
 1. dub-sar, s. *I-šar-be-lí*, seal 508.  
 2. dub-sar, s. *Ú-na-ap-še-in*, seal 197.  
 3. dub-sar, s. *Šu*-<sup>d</sup>[ ], seal 387.  
 4. dub-sar, ġir, 196:9; 197:23.  
 5. 387:4.  
*Šu-ĥa-[a]*, f. *Šu*-<sup>d</sup>[ ], seal 470.  
*Šu-ì-lí*,  
 1. ġir, 381:7.  
 2. 7:3; 132:2; 133:3.  
*Šu-Kab-tá*, 155:8; 210:19.  
*Šu-ku-bu-um*, 418:4.  
*Šu-la-[lum]*, 335:3.  
<sup>d</sup>*Šul-ġi*, (king) seal 285.  
<sup>d</sup>*Šul-ġi-da-nir-ġál*, seal 335; 335:5.  
<sup>d</sup>*Šul-ġi-ì-lí*,  
 1. ġir, 71:52.  
 2. 6:12; 9:4; 18:2; 52:1; 99:16; 196:7; 197:20; 489:51.  
<sup>d</sup>*Šul-ġi-kalam-ĥa-ni-iš*, 200:4.  
<sup>d</sup>*Šul-ġi*-<sup>d</sup>*Lamma-mu*, kuš<sub>7</sub>, 198:45.  
<sup>d</sup>*Šul-ġi-sí-im-ti*, 489:34.  
<sup>d</sup>*Šul-ġi-si-sá*, 28:2.  
<sup>d</sup>*Šul-ġi-uru-mu*, 97:5; 98:7; 204:6; 207:4; 215:3; 324:12; '473:13'; 507:18.  
*Šu-Ni-ġi<sub>4</sub>-ri-ma*, ġir, 137:4.  
*Šu*-<sup>d</sup>*Nin-šubur*, ġu-za-lá, 393:2.  
*Šu*-<sup>d</sup>*Nisaba*, 411:2.  
*Šu*-<sup>d</sup>*Šul-ġi*, ugula, 484:4.  
*Tu-ra-am-ì-lí*,  
 1. f. *Šeš-kal-la*, seal 263.  
 2. s. *Ur-sukkal*, seal 309; 309:1.  
*Ù-da-ti*, 484:23.  
*U<sub>4</sub>-dè-nì-siġ<sub>5</sub>*, ġir, 27:4.  
*U<sub>4</sub>-dè-nì-ša<sub>6</sub>-ġa*, 52:3; 356:3.  
*U<sub>4</sub>-ki*, 265:7.  
*Ul-lam-še-en*, 259:15.  
*U<sub>4</sub>-líl*, 450:7.  
*Û-ma-ni*,  
 1. dub-sar, s. *Nam-ĥa-ni*, seal 217.  
 2. kišib, 217:5; 218:4; 219:2; 220:4; 221:2; 222:4; 223:6; 224:3; 240:2.  
*Û-ma-nu-um*, 481:3; seal 481.  
*Um-ma-lu-lu*, nu-bànda, kišib, 75:4.  
*Ú-na-ap-še-in*,  
 1. f. <sup>d</sup>*Nanna-ma-ba*, seal 187; seal 193.  
 2. f. *Šu-Ír-ra*, seal 197.  
*Un-da-ġa*, 421:6.  
*Un-[íl]*, f. *Ur*-<sup>d</sup>*Šul-pa-è*, seal 442.  
*Ur*-[ ],  
 1. f. *Ni-ú-rum*, seal 259.

2. s. Ur-ni<sub>9</sub>-gar, seal 401.  
 3. dub-sar, s. Ur-<sup>d</sup>[ ], seal 410.  
 4. dub-sar, seal 374; 430.  
 5. kišib, 374:3.  
 6. seal 195; 309:9.
- Ur-ab-[ ], s. Lugal-[ ], seal 403.  
 Ur-ab-ba, f. Gu-du-du, seal 317.  
 Ur-<sup>d</sup>Ab-ú, f. Lú-<sup>d</sup>Utu ugula, seal 394.  
 Ur-abzu, 450:8; 451:8.  
 Ur-ba-gár, 92:6.  
 Ur-bar-ra, 442:8.  
 Ur-<sup>d</sup>Ba-ú,  
 1. dub-sar, s. Ur-<sup>r</sup>ša<sub>6</sub><sup>1</sup>-[ga], seal 270.  
 2. dub-sar, s. Lugal-uru-da, seal 271.  
 3. s. Lú-<sup>d</sup>Giš-bar-è, seal 272; 272:3.  
 4. s. Lú-ba, seal 273.  
 5. dub-sar, s. [ ], seal 269.  
 6. dub-sar, seal 268; seal 483.  
 7. kišib, 41:8.  
 8. lú Nam-ḥa-ni, 271:3.  
 9. šabra, kišib, 75:18.  
 10. gîr, 135:1; 415:7.  
 11. 63:2; 78:3; 269:4; 273:3; 431:3.
- Ur-<sup>d</sup>Bil,  
 1. s. Ur-ni<sub>9</sub>-gar, seal 401.  
 2. inim-ma, 401:3.
- Ur-<sup>d</sup>Bil-ga-mes,  
 1. f. Lú-<sup>d</sup>Nanna, seal 489.  
 2. seal 475; 475:2.
- Ur-dingir-ra, 442:8.  
 Ur-dub-lá, seal 378; 378:4.  
 Ur-du<sub>6</sub>-kù-ga,  
 1. f. Ur-lugal, 75:10.  
 2. kišib, 362:7.  
 3. uku-uš Ab-ba-ša<sub>6</sub>-ga, seal 381.  
 4. 337:2; 381:3.
- Ur-<sup>d</sup>Dumu-zi,  
 1. s. A-tu, seal 356.  
 2. s. A-tu, kišib, 356:8.  
 3. gîr, 458:6.  
 4. 310:5.
- Ur-é-an-na, 190:4.  
 Ur-e<sub>11</sub>-e, s. Ur-ni<sub>9</sub>-gar, seal 432.  
 Ur-é-maḥ, 479:3.
- Ur-<sup>d</sup>EN.[Z]U,  
 1. dub-sar, s. Ur-<sup>g</sup>igir, seal 448.  
 2. f. Lú-gi-na, seal 244.
- Ur-<sup>d</sup>En-ki, šà-gu<sub>4</sub> <sup>d</sup>Gu-la, 419:2.  
 Ur-<sup>d</sup>En-líl-lá,  
 1. dub-sar, s. Lú-<sup>d</sup>Utu, seal 384.  
 2. dub-sar, s. Lugal-úr-ra-ni, seal 480; 480:43.  
 3. sipa, gîr, 169:3.  
 4. [ugula], 311:4.  
 5. 85:7; 195:8; 368:2; 383:6; 384:12; 455:2.
- Ur-é-ninnu,  
 1. dub-sar, s. Lú-du<sub>10</sub>-ga sanga <sup>d</sup>Nin-gîr-su, seal 267.  
 2. dub-sar, muḥaldim, s. [ ], seal 266.
- Ur-<sup>d</sup>EN.ZU,  
 1. énsi Úrum<sup>ki</sup>, seal 437; 437:3.  
 2. s. Bî-<sup>d</sup>du<sub>11</sub>->ga, kišib, 75:15.  
 3. ešsad, 479:6.  
 4. maškim, 437:5.
- Ur-èš-líl-lá, s. Lugal-itu-da, seal 342.  
 Ur-gar,  
 1. s. Ur-[ ], seal 376.  
 2. 225:3; 226:3; 367:2; 376:2.
- Ur-gar muḥaldim [dumu] muḥaldim lugal, seal 409; 409:3.
- Ur-gi<sub>6</sub>-par<sub>4</sub>,  
 1. dub-sar, s. Nin-ù-kul-e-ki-ág, seal 390.  
 2. 471:9; 472:7.
- Ur-<sup>g</sup>igir,  
 1. nu-bànda, f. Lú-<sup>d</sup>Šára, seal 245.  
 2. f. Lú-<sup>d</sup>Šára, seal 248.  
 3. f. Ur-<sup>d</sup>En-[ ], seal 448.  
 4. s. A-kal-la, seal 265.  
 5. nu-bànda gu<sub>4</sub>, ugula, 239:4.  
 6. 264:4; seal 264; 265:4; 286:6.
- Ur-gu,  
 1. seal 435  
 2. gán Ur-gu, 238:2.
- Ur-<sup>d</sup>Ḥa-ia, f. Ur-<sup>d</sup>Šul-pa-è, seal 82.  
 Ur-<sup>d</sup>Ig-alim,  
 1. dub-sar, s. É-[ ], seal 436.  
 2. dub-sar, s. [ ], seal 408.

3. kišib, 436:3.  
4. 64:3; 316:3; 408:3; 486:3.
- Ur-<sup>d</sup>Igi-zi-bar-ra,  
1. dub-sar, s. Da-a-ga, seal 493.  
2. kišib, 493:4.
- Ur-<sup>d</sup>Iš-<sup>d</sup>Ba-ú, seal 486; 486:4.
- Ur-<sup>d</sup>Iškur,  
1. dub-sar, s. La-ni-a, seal 277; seal 278.  
2. arad Lú-du<sub>10</sub>-ga, seal 279.  
3. énsi Ĥa-ma-zí<sup>ki</sup>, 84:2.  
4. dub-sar, kišib, 75:14.  
5. gír, 484:10.  
6. 21:2; 279:7; 286:3; 499:11.
- Ur-<sup>d</sup>Ištaran,  
1. f. Lugal-e-ba-an-ša<sub>6</sub>, seal 241, seal 284.  
2. f. Lú-<sup>d</sup>Nammu, seal 322.  
3. f. Ur-ša<sub>6</sub>-ga kurušda, seal 276.  
4. s. Du-du, 479:1.  
5. 302:3; 460:4; 468:4.
- Ur-<sup>d</sup>Kù-[ ], f. Ur-<sup>d</sup>Šul-pa-è, seal 419.
- Ur-kù-nun-na,  
1. dub-sar, s. Lú-<sup>d</sup>Nin-gír-su, kurušda, seal 1.  
2. kišib, kurušda, 4:3.  
3. kišib, 20:3; 22:6; 41:10; 488:*passim*.  
4. 1:7; 2:3; 3:3; 5:3; 6:13; 8:3; 9:5; 10:4; 11:6; 12:5; 13:7; 14:4; 15:3; 16:3; 17:3; 18:3; 19:3; 21:3; 23:3; 24:3; 26:4; 28:3; 30:4; 32:3; 33:5; 35:5; 49:11; 53:9; 55:3; 56:3; 57:3; 58:5; 59:3; 62:3; 70:3; 72:4; 74:3; 77:9; 78:4; 79:7; 80:5; 81:1; 96:11; 98:6; 193:9; 204:5; 207:3; 267:3; 324:15; 377:2; 381:2; 413:40; 488:*passim*.
- Ur-<sup>d</sup>Lamma,  
1. sagi maškim, 85:8.  
2. 423:4.
- Ur-li, 259:17; 469:2.
- Ur-<sup>d</sup>Li<sub>9</sub>-si<sub>4</sub>,  
1. dub-sar, s. Ur-ni<sub>9</sub>-gar, seal 286; seal 427.  
2. énsi, seal 284; seal 285; seal 287.
- Ur-lugal,  
1. f. A-ka-[ ], seal 385.  
2. f. Lú-<sup>d</sup>Nin-šubur, seal 352.  
3. s. Ur-du<sub>6</sub>-kù-ga, kišib, 75:10.  
4. 342:2; 385:4.
- Ur-<sup>d</sup>Lugal-bàn-da, gír, 141:4.
- Ur-<sup>d</sup>Lú-làl, 259:24.
- Ur-<sup>d</sup>Ma-mi,  
1. s. Á-zi-da, seal 501.  
2. kišib, 501:4.
- Ur-Me-me,  
1. s. Lugal-inim-[ ], seal 391.  
2. šár-ra-ab-du, gír, 391:9.
- Ur-mes,  
1. f. Gu-ú-du-du, seal 398.  
2. s. La-na, kurušda, seal 104.  
3. s. Ur-ša<sub>6</sub>-ga, sagi lugal, seal 380.  
4. énsi, 65:2; 67:7.  
5. gír, 105:4.  
6. kišib, 104:5; 106:4; 107:5; 108:7; 110:5; 111:9; 112:7; 116:4; 122:4; 125:4; 129:5; 132:4; 133:5; 134:4; 136:4; 142:4; 144:5; 148:7; 152:6; 154:4; 156:4; 158:7; 170:4; 176:5; 177:7; 182:4; 186:9; 269:2.  
7. sagi, 380:7.  
8. 39:4; 41:12; 42:4; 46:3; 47:3; 61:3; 109:9; 119:3; 123:3; 128:6; 131:3; 137:7; 140:3; 153:4; 164:3; 165:3; 169:5; 183:3; 185:3; 273:2; 277:8; 345:2; 436:2; 431:2; 485:3?.
- Ur-<sup>d</sup>Nammu, 413:4.
- Ur-<sup>d</sup>Nanše,  
1. dub-sar, s. Na-mu, seal 454.  
2. gala, 324:3.  
3. kišib, 75:24; 454:7.  
4. 125:2; 164:2; 506:6.
- Ur-<sup>d</sup>Nanna, 187:5.
- Ur-ni<sub>9</sub>-gar,  
1. f. Lú-du<sub>10</sub>-ga, seal 460.  
2. f. Lugal-hé-gál, seal 434.  
3. kuš<sub>7</sub>, f. Lú-kal-la, seal 255, 256.  
4. f. Šeš-kal-la, seal 261.  
5. f. Ur-<sup>d</sup>Li<sub>9</sub>-si<sub>4</sub>, seal 286; seal 427.

6. f. Ur-[<sup>d</sup>Bil], seal 401.  
 7. f. Ur-e<sub>11</sub>-e, seal 432.  
 8. lú ká é-gal, [uku]-uš, 354:3; seal 354.  
 9. 155:9; 210:17; 222:3; 309:13; 421:5.
- Ur-ni<sub>9</sub>-gar-ki-du<sub>10</sub>, seal 407; 407:5.
- Ur-<sup>d</sup>Nin-a-zu,  
 1. šaggina, 458:2.  
 2. 200:3.
- Ur-<sup>d</sup>Nin-giš-zi-da, dub-sar, s. Ī-kal-la, seal 452.
- Ur-<sup>d</sup>Nin-gubalag, nar, 484:42.
- Ur-<sup>d</sup>Nin-Isin<sub>x</sub> (In<sup>si</sup>),  
 1. dub-sar, s. Ī-ra-ba-ni, seal 362.  
 2. kišib, 362:8.
- Ur-<sup>d</sup>Nin-si<sub>4</sub>-an-na, 314:2; 406:2.
- Ur-<sup>d</sup>Nin-su,  
 1. dub-sar, s. [Ur-kù-nun-na], seal 425.  
 2. šabra, 425:5.
- Ur-<sup>d</sup>Nin-sún,  
 1. s. Na-ah-šu, lú-[ ], seal 411.  
 2. 340:5; 411:3; seal 429; 429:3.
- Ur-<sup>d</sup>Nin-tu,  
 1. s. Du<sub>11</sub>-ga-ni, seal 287.  
 2. dub-sar, s. Du<sub>11</sub>-ga, seal 350.  
 3. ugula, 458:5.  
 4. 287:3; 350:4; 424:3; 443:2.
- Ur-<sup>d</sup>Nin-urta,  
 1. dub-sar, s. Lugal-[ ], seal 283.  
 2. s. Ad-da-kal-la, seal 280.  
 3. s. Uš-a-mu, seal 281.  
 4. kišib, 281:5.  
 5. 283:4.
- Ur-<sup>d</sup>Nun-gal,  
 1. dub-sar, s. Ur-<sup>d</sup>Šára, ša<sub>13</sub>-dub-ba, seal 458.  
 2. kišib, 458:7.
- Ur-sag, 263:3; 451:7.
- Ur-<sup>d</sup>Si<sub>4</sub>-an-na, 282:4; 309:2; seal 377; 377:3; 450:4; 451:4.
- Ur-si-gar,  
 1. uku-uš <sup>d</sup>Amar-<sup>d</sup>EN.ZU, seal 400.  
 2. uku-uš lugal, 400:4.
- Ur-sukkal,  
 1. f. Tu-ra-am-ì-lí, seal 309.  
 2. igi-du<sub>8</sub>, 502:4; 503:4.  
 3. igi-du<sub>8</sub>, uku-uš lugal, seal 502.
- Ur-ša<sub>6</sub>-ga,  
 1. dub-sar, s. <sup>d</sup>En-líl-lá, sipa gu<sub>4</sub>, seal 274.  
 2. kurušda, s. Ur-<sup>d</sup>Ištaran, seal 276.  
 3. f. Lú-dingir-ra, seal 253.  
 4. f. Lú-<sup>d</sup>Nin-šubur lú lunga, seal 396.  
 5. f. Lú-<sup>d</sup>Šul-gi, seal 424.  
 6. f. Ur-<sup>d</sup>Ba-ú, seal 270.  
 7. f. Ur-mes, seal 380.  
 8. sukkal, 193:7.  
 9. 274:3; 275:3; 276:7.
- Ur<sub>4</sub>-ša-ki-du<sub>10</sub>,  
 1. dub-sar, s. Ba-ša<sub>6</sub>, seal 393.  
 2. kišib, 393:6.  
 3. 247:3; 251:5; 279:3; 293:3; 313:5; 331:2; 332:2; 350:3; 352:3; 373:3; 375:2; 378:3; 385:3; 446:3; 491:3.
- Ur-<sup>d</sup>Šára,  
 1. dub-sar, s. Lugal-[ ], seal 477.  
 2. kišib, ša<sub>13</sub>-dub-ba, 477:4.  
 3. f. Ur-<sup>d</sup>Nun-gal, seal 458.
- Ur-šu-ga-lam-ma, f. Uš-mu, seal 413.
- Ur-<sup>d</sup>Šul-gi, 190:10.
- Ur-<sup>d</sup>Šul-pa-è,  
 1. dub-sar, s. Gu-za-ni kurušda, seal 389.  
 2. dub-sar, s. Gu-za-ni, 389:4.  
 3. dub-sar, s. Ur-<sup>d</sup>Ha-ia, seal 82.  
 4. s. Un-[ ], seal 442.  
 5. s. Ur-<sup>d</sup>Kù-[ ], lú-[ ], seal 419.  
 6. gîr, 17:5.  
 7. kišib, 41:5; 419:6.  
 8. lú-ùr-ra, 326:2.  
 9. 395:2; 420:3; 442:5.
- Ur-<sup>d</sup>Šu-mah,  
 1. s. Ka-tar, seal 337.  
 2. ugula, 337:3.  
 3. 280:3; 319:2; 329:3; 442:9.
- Ur-šu muḫaldim,  
 1. gîr, 294:24.

2. 206:3; 359:3.  
 Ur-tur, dub-sar,  
 1. s. Na-ša<sub>6</sub> kurušda, seal 288.  
 2. 277:8; 288:4; 289:3.  
 Ur-uš-gíd-da, gír, 145:4; 365:5.  
 Ur-zikum-ma,  
 1. f. Árad-mu, seal 329.  
 2. kišib, 41:6.  
 Uš, 224:2.  
 Uš-a-mu, f. Ur-<sup>d</sup>Nin-urta, seal 281.  
 Uš-mu,  
 1. dub-sar, s. Ur-šu-ga-lam-ma, seal 413.  
 2. f. Lú-du<sub>10</sub>-ga, seal 355.  
 3. dub-sar é-gal, 413:42.  
 4. 4:2; 20:2; 24:2; 304:3, 6.  
 Ú-tá-Mi-šar-ra-am, 459:8.  
<sup>d</sup>Utu-[ ], f. An-na-ḫi-li, seal 307.  
<sup>d</sup>Utu-ik-kúš, 250:4.  
<sup>d</sup>Utu-kam, kišib, 41:9.  
 Wa-tá-ru-um, 462:4.
- Wa-zi-bu-um*, mar-tu, 210:6.  
*Za-al-la-la*, 360:2.  
*Za-an-na-za*,  
 1. w. <sup>d</sup>Nu-muš-da-an-dùl, seal 373.  
 2. w. <sup>d</sup>Nu-muš-da-an-dùl, kišib, 373:5.  
*Za-a-núm*, kišib, 39:3.  
*Za-an-za-ni*, f. Lugal-kù-zu, seal 338; 338:4.  
*Za-rí-iq*, 362:4.  
*Za-ti-ru-um*, 323:1.  
*Za-zi*,  
 1. gír, 32:4.  
 2. kišib, 75:22.  
 3. 75:20; 104:3; 116:2; 119:2; 185:2.  
*Zé-na*, 259:23.  
*Zi-iz-zi-ra-nu-um*, 189:5.  
*Zu-ba-ga*, 294:29; 295:7; '309:10'.  
*Zu-ru-úh*, 187:3; 205:10; 211:1.  
 [Ig?]-gi-lim, lú Ma-rí<sup>ki</sup>, 480:37.

## NAMES OF DEITIES

- <sup>d</sup>A-ba-<sup>d</sup>En-líl-gím, 465:18.
- <sup>d</sup>Ab-ú, see PN's *sub* Ur--.
- <sup>d</sup>Adad, see PN's *sub* *Ib-ni--*; *Nu-úr--*; *Še-li--*; *Šu--*; and beginning with <sup>d</sup>Adad.
- <sup>d</sup>Ama-ra-zu, 99:8.  
An, 88:1; 489:9.
- <sup>d</sup>Asar-lú-ḫi, 465:11.
- <sup>d</sup>Balag, 413:13.
- <sup>d</sup>Ba-ú, see PN's *sub* *Lú--*, Ur--.
- <sup>d</sup>Be-la-at-suh-nir, 390:2.
- <sup>d</sup>Be-la-at-tir-ra-ba-an, 390:3
- <sup>d</sup>Bil, see PN's *sub* Ur--.
- <sup>d</sup>Bil-ga-mes, see PN's *sub* Ur--.
- Da-da, see PN's *sub* Ab-ba--.
- <sup>d</sup>Da-gan,  
1. see GN's *sub* *Puzur<sub>4</sub>iš--*; PN's *sub* *Še-lu-uš--*, *Šu--*.  
2. sískur, 83:2.
- <sup>d</sup>Dam-gal-nun-na,  
1. see PN's beginning with <sup>d</sup>Dam-gal-nun-na.  
2. 465:9, 30.
- <sup>d</sup>Dam-ki-na, see PN's *sub* *Šu--*.
- <sup>d</sup>Da-mu, see PN's *sub* *Lú--*.
- <sup>d</sup>Dumu-zi,  
1. see PN's *sub* Ur--.  
2. 413:23; 465:5.
- É-a*, see PN's *sub* *Šu--*, and beginning with *É-a*.
- <sup>d</sup>En-ki,  
1. see PN's *sub* Ur--, and beginning with <sup>d</sup>En-ki.  
2. 465:8, 29; 480:33.
- <sup>d</sup>En-ki-nir-gál, sá-du<sub>11</sub>--, 66:2.
- <sup>d</sup>En-líl,  
1. é--, see Temple names.  
2. see PN's *sub* *A-ba---gím*; *Géme--*; *Igi---šè*; *Lú--*; *Puzur<sub>4</sub>--*; Ur--; and beginning with <sup>d</sup>En-líl.
3. gu-za--, 103:6; 197:8; 202:2.  
4. šu-nir, 465:19.  
5. 71:6; 88:2; 89:2; 91:2; 93:2; 95:5; 101:2; 102:3; 103:2; 197:7; 201:3; 202:1; 266:1; 283:2; 294:2; 328:4; 344:2; 399:5, 14; 410:4; 413:5; 438:3; 452:2; 465:16, 21; 478:2; 480:passim; 483:29.
- <sup>d</sup>EN.ZU,  
1. see PN's *sub* *I-bí--*; *I-din--*; *Nu-úr--*; *Šu--*; Ur--; and beginning with <sup>d</sup>EN.ZU--.  
2. 101:7; 399:10; 480:29.
- Eš<sub>4</sub>-tár* see PN's *sub* *I-mi-it--*; *Puzur<sub>4</sub>--*; *Šu--*; and beginning with *Eš<sub>4</sub>-tár*.
- <sup>d</sup>Geštin-an-na, 294:14; 413:22.
- <sup>d</sup>Geštin-an-na-lugal, 508:4.
- <sup>d</sup>Giš-bar-è, see PN's *sub* *Lú--*.
- <sup>d</sup>Gu-la,  
1. é--, 489:26.  
2. šà-gu<sub>4</sub>--, 419:3.  
3. 489:23, 39.
- <sup>d</sup>Gu-za, 88:4; 95:6; 465:17; 480:2, 25.
- <sup>d</sup>Gu-za <sup>d</sup>En-líl-lá, 103:6; 197:8; 202:2; 399:passim; 410:6; 413:passim; 430:3.
- <sup>d</sup>Ha-ia, see PN's *sub* Ur--.
- Ḫur-sag-ga-lam-ma, 88:5; 95:7; 197:9; 202:3; 399:passim; 410:8; 413:7; 480:16.
- <sup>d</sup>Ig-alim, see PN's *sub* Ur--.
- <sup>d</sup>Igi-zi-bar-ra, see PN's *sub* Ur--.
- <sup>d</sup>Inanna,  
1. é--, 489:10.  
2. en <sup>d</sup>Inanna, 194:8.  
3. sískur -- šà é-gal, 100:4; 417:2.  
4. --Unug<sup>ki</sup>, 92:2; 508:11.  
5. see PN's *sub* *Lú--*.  
6. 71:19; 202:9; 368:1; 480:28; 489:7, 21, 33.

- <sup>d</sup>Ir-da, šabra--, 403:4.  
<sup>d</sup>Īr-ra, see PN's *sub* I-din--; I-ti--; Puzur<sub>4</sub>--; Šu--; and beginning with Īr-ra.
- <sup>d</sup>Išhara, sískur--, 83:3.  
<sup>d</sup>Iškur, see PN's *sub* Árad--; Ur--.  
<sup>d</sup>Ištaran,  
 1. see PN's *sub* Lugal--; Me--; Ur--.  
 2. 85:5.
- Kab-tá*, see PN's *sub* Šu--.
- <sup>d</sup>Lamma, see PN's *sub* Ur--; Lú--.
- <sup>d</sup>Lamma-lugal, 99:11.
- <sup>d</sup>Li<sub>9</sub>-si<sub>4</sub>, see PN's *sub* Lugal--; Ur--.
- <sup>d</sup>Lugal-bàn-da,  
 1. see PN's *sub* Ur--.  
 2. 480:32; 489:14.
- <sup>d</sup>Lugal-már-da<sup>ki</sup>, 416:4.
- <sup>d</sup>Lú-làl, see PN's *sub* Ur--.
- <sup>(d)</sup>Ma-ma, see PN's *sub* Puzur<sub>4</sub>--.
- Ma-mi, see PV's *sub* Géme--; Ur--.
- Mi-šar*, see PN's *sub* Puzur<sub>4</sub>--.
- <sup>d</sup>Nammu, see PN's *sub* Ur--; Lú--.
- <sup>d</sup>Na-na-a, 71:47; 473:3; 508:18.
- <sup>d</sup>Nanna,  
 1. see PN's *sub* Árad--; Kù--; Lú--; Puzur<sub>4</sub>--; Ur--; and beginning with <sup>d</sup>Nanna--.  
 2. lú <sup>d</sup>Nanna, seal 314.  
 3. en <sup>d</sup>Nanna kar-zi-da, 326:6.  
 4. -- é-Eridu<sup>ki</sup>, 413:15.  
 5. 194:2; 202:5; 413:17; 480:8, 20.
- <sup>d</sup>Nanše, see PN's *sub* Puzur<sub>4</sub>--; Ur--.
- <sup>d</sup>Na-rú-a, see PN's *sub* Lú--.
- Nĭ-gi<sub>4</sub>-ri-mu, see *sub* Šu.
- <sup>d</sup>Nin-a-zu, see PN's *sub* Árad--; Géme--; Ur--.
- <sup>d</sup>Nin-dar, see PN's *sub* Lú--.
- <sup>d</sup>Nin-é-gal,  
 1. sískur--, 436:4.  
 2. 71:23.
- <sup>d</sup>Nin-gal, see PN's *sub* Kù--.
- <sup>d</sup>Nin-gilin,  
 1. nin-dingir <sup>d</sup>Nin-gi<sub>4</sub>-lí-in, 439:3.  
 2. nin-dingir <sup>d</sup>Nin-gi<sub>4</sub>-lí, 386:3.  
 3. nin-dingir <sup>d</sup>Nin-gilin, 189:14.
- <sup>d</sup>Nin-gír-su,  
 1. sanga--, seal 267.  
 2. see PN's *sub* Lú--; and beginning with <sup>d</sup>Nin-gír-su.
- <sup>d</sup>Nin-giš-zi-da,  
 1. see PN's *sub* Ur--.  
 2. 489:12, 29.
- <sup>d</sup>Nin-gubalag, see PN's *sub* Ur--.
- <sup>d</sup>Nin-ḥur-sag,  
 1. lú-maḥ --, 403:2.  
 2. 202:6; 480:24.
- <sup>d</sup>Nin-Isin<sub>x</sub> (In<sup>si</sup>), see PN's *sub* Ur--.
- <sup>d</sup>Nin-KA-an-na, 416:6.
- <sup>d</sup>Nin-mar<sup>ki</sup>, sanga--, 356:7.
- <sup>d</sup>Nin-líl,  
 1. é--, see *sub* Temple Names, 103:7; 399:11, 20; 413:14; 480:11, 21; 489:16; 508:2.  
 2. šabra--, 403:1.  
 3. 71:11; 88:3; 89:4; 91:4; 93:2; 101:6; 102:6; 103:4; 201:3; 202:4; 266:2; 294:4; 328:6; 344:5; 399:*passim*; 413:9; 438:6; 452:5, 24; 478:4; 480:7, 19; 483:30.  
 4. see PN's beginning with <sup>d</sup>Nin-líl.
- <sup>d</sup>Nin-si<sub>4</sub>-an-na, see PN's *sub* Ur--.
- <sup>d</sup>Nin-su, see PN's *sub* Ur--.
- <sup>d</sup>Nin-sún,  
 1. see PN's *sub* Ur--.  
 2. --, 380:2, 5; 480:31; 489:13.
- <sup>d</sup>Nin-šubur,  
 1. see PN's *sub* Lú--; Šu--.  
 2. --, 372:4.
- <sup>d</sup>Nin-tin-ug<sub>5</sub>-ga,  
 1. a-tu<sub>5</sub>-a--, 294:7.  
 2. é-èš--, 277:6.  
 3. 399:19; 413:12; 480:34.
- <sup>d</sup>Nin-tu, see PN's *sub* Ur--.
- <sup>d</sup>Nin-urta,  
 1. see PN's *sub* Ur--.  
 2. é--, 413:17.  
 3. 202:8; 480:26.
- <sup>d</sup>Nisaba, see PN's beginning with <sup>d</sup>Nisaba and *sub* Šu--.



<sup>d</sup>Nu-muš-da, see PN's beginning with  
<sup>d</sup>Nu-muš-da.

<sup>d</sup>Nun-gal,

1. see PN's *sub* Ur--.

2. 294:16; 413:21; 508:6.

<sup>d</sup>Nusku, 99:4; 202:7; 480:25.

<sup>d</sup>Si<sub>4</sub>-an-na, see PN's *sub* Ur--.

<sup>d</sup>Sumuqan, see PN's *sub* Puzur<sub>4</sub>--.

<sup>d</sup>Šamaš, see PN's *sub* Na-wi-ir--,  
Nu-úr--.

<sup>d</sup>Šára,

1. see PN's beginning with <sup>d</sup>Šára--,  
and *sub* A-ba--; Ġir . . . ì-dab<sub>5</sub>;  
Kù--; Lú--; Ur--.

2. má-gur<sub>8</sub>--

<sup>d</sup>Šu-<sup>d</sup>EN.ZU, 480:28.

<sup>d</sup>Šul-gi,

1. see PN's *sub* Dan--; Li-bur--; Lú--;

Me--; Nu-úr--; Puzur<sub>4</sub>--; Šu--;  
Ur--; beginning with <sup>d</sup>Šul-gi--.

2. --, seal 422; 480:30.

3. a-šà . . ., 239:3.

4. -- kar-ra, 285:5.

<sup>d</sup>Šul-pa-è, see PN's *sub* Ur--.

<sup>d</sup>Šu-maḥ, see PN's *sub* Ur--.

<sup>d</sup>Šu-zi-an-na, 280:2.

<sup>d</sup>Utu,

1. see PN's *sub* Árad--; Lú--; and  
beginning with <sup>d</sup>Utu--.

2. dub-lá--.

3. ki <sup>d</sup>Utu, 489:40.

4. 71:15.

<sup>d</sup>We-er, see PN's *sub* A-ḥu--.

## GEOGRAPHICAL NAMES

*A-bi-ih*, see PN sub *Puzur*<sub>4</sub>

Adab<sup>ki</sup>, énsi --, 31:3; 187:1.

A-gaz<sup>ki</sup>, 484:5.

A-pi<sub>4</sub>-sal<sub>4</sub><sup>ki</sup>, 434:3.

A-ra-ap-ḥu-um<sup>ki</sup>, 484:1.

Áš-nun<sup>ki</sup>, lú--, 29:3.

Babili<sup>ki</sup>, énsi--, 177:4; seal 366.

Da-al-tum<sup>ki</sup>, 198:21.

Da-ga, 299:2 (perhaps PN).

Dur-Ib-la<sup>ki</sup>, 484:18.

Dur-maš<sup>ki</sup>, 484:3.

Eridu<sup>ki</sup>,

1. en --, 489:24, 43, 46.

2. é Eridu<sup>ki</sup>, 413:15.

E-ru <sup>d</sup>Šára, 239:2.

Gáb-la-aš<sup>ki</sup>, 484:13.

Gír-su<sup>ki</sup>,

1. lú --, 218:2.

2. 324:4; 492:14.

Giš-ab-ba<sup>ki</sup>, 348:4.

Ḥa-ma-zí<sup>ki</sup>,

1. énsi--, 84:3.

2. --, 484:9.

Ḥu-úḥ-nu-ri<sup>ki</sup>, 1:9.

*I-šim*-<sup>d</sup>Šu-<sup>d</sup>EN.ZU<sup>ki</sup>, 188:2.

*I-šim*-<sup>d</sup>Šul-gi<sup>ki</sup>, 253:2; 254:2.

KÁ-DINGIR<sup>ki</sup>, see Babili<sup>ki</sup>.

Kar-zi-da, 326:5.

Ki-maš<sup>ki</sup>, lú --, 199:6.

Ku<sub>6</sub>-a<sup>ki</sup>, 380:6.

Lu-lu-bu<sup>ki</sup>,

1. nu-bànda --, 413:18.

2. --, 484:7.

Már-da<sup>ki</sup>,

1. énsi --, 230:5.

2. 416:7.

Ma-ri<sup>ki</sup>, lú --, 223:3; 294:25; 480:37.

Nibru<sup>ki</sup>, 71:12; 88:11; 294:13; 306:2;

360:8; 410:21; 413:20; 430:6;

465:44; 480:42; 487:13; 490:6;

508:3.

*Puzur*<sub>4</sub>-iš-<sup>d</sup>Da-gan<sup>ki</sup>, 71:50; 413:30.

Sippar<sup>ki</sup>, énsi --, 66:3; 67:6; 484:37.

SU, lú Šimaški, 172:1, 2.

Ši-ma-núm<sup>ki</sup>, 294:11.

Šu-ah<sup>ki</sup>, 484:12.

Šu-<sup>d</sup>EN.ZU.ni-ḥi<sup>ki</sup>, érin --, 198:14.

Šu-ir-ḥu-um<sup>ki</sup>, 484:11.

Šu-úr-bu<sup>ki</sup>, 198:27.

Tum-ma-al<sup>ki</sup>, 470:3.

Ū-suh<sub>5</sub><sup>ki</sup>, 416:16.

Umma<sup>ki</sup>,

1. énsi --, 187:2; seal 285; 297:4;

307:4; 492:12.

2. šaggina --, seal 325.

3. --, 256:3.

Unug<sup>ki</sup>,

1. <sup>d</sup>Inanna Unug<sup>ki</sup>-ga, 92:2; 508:11.

2. má sískur --, 255:3.

3. --, 32:5; 92:4; 290:3; 310:2; 335:7;

379:2; 381:4; 415:6; 490:9; 508:11.

Ūrim<sup>ki</sup>, 3:5; seal 237; 297:6; 380:3, 10.

Ūrum<sup>ki</sup>, 437:3.

Uru-sag-rig<sup>ki</sup>, 53:2; 107:6; 413:39.

Ū-šu?-i-iš<sup>ki</sup>, 53:5.

Zà-tum<sup>ki</sup>, 484:16.

[ pu]-ba-e<sup>ki</sup>, 214:5.

## TEMPLE AND HOUSE NAMES

- du<sub>6</sub>-kù, 413:31; 480:23.  
 é Ar-bí-tum, 413:26.  
 é-dub-ba/é-kišib-ba, 82:2; 84:7; 97:2;  
     215:2; 230:1; 362:2, 4.  
 é-duru<sub>5</sub>, 276:5; 294:23; 346:5.  
 é-kurušda <sup>d</sup>Nin-tin-ug<sub>5</sub>-ga, 277:6.  
 é-mah, see PN's *sub* Ur--.  
 é <sup>d</sup>En-ki, 465:12.  
 é <sup>d</sup>En-líl-lá, 87:4; 95:8; 101:2; 197:10;  
     203:6; 399:8, 17; 410:9; 413:8;  
     480:5, 17.  
 é <sup>d</sup>Gu-la, 489:26.  
 é <sup>d</sup>Inanna, 489:10.  
 é Lugal-má-gur<sub>8</sub>-re, 473:4.  
 é Lú-ti-ti, 413:19.  
 é muḥaldim, 73:1; 84:1; 86:3; 87:3; 88:7;  
     93:7; 95:19; 96:10; 100:7; 101:10;  
     133:2; 158:4; 193:4; 225:2; 226:2;  
     268:3; 295:3; 349:4; 391:2; 402:3;  
     413:3; 441:6; 457:4; 459:4; 478:8;  
     487:10; 490:5; 508:8.  
 é nam-arad-da-ni, 309:4.  
 é <sup>d</sup>Nin-líl-lá, 87:5; 101:8; 103:7; 399:11;  
     413:14; 465:26; 480:11, 21; 489:16;  
     508:2.  
 é-ninnu, see PN's *sub* Ur--.  
 é <sup>d</sup>Nin-urta, 413:17.  
 é-ùr-ra, 331:5.  
 é Ur-<sup>d</sup>Nin-sún, 340:5.  
 é uz(ug)-ga, 94:3; 206:2; 359:2.  
 ká gi<sub>6</sub>-par<sub>4</sub>, 489:42.  
 na-kab-tum, sipa --, seal 35.  
 zi-gúm-ma, 501:2.

## FIELD NAMES

a-ša é-gal, 71:33.

a-ša geštin ús-sa dumu lugal, 464:2.

a-ša HI-gál, 356:6.

a-ša <sup>d</sup>Inanna, 311:3.

a-ša ME.EN.KÁRA, 286:12; 425:3; 427:5  
(me-<en>-kára).

a-ša nun-na, 434:2.

gán Ab-ba-ša<sub>6</sub>-ga, 384:11.

gán Ur-gu, 238:2.

gá-nun Giš-ab-ba<sup>ki</sup>, 348:4.

ì-dub a-ša HI-gál, 356:6.

<ki>-su<sub>7</sub> gùb-temen-na, 495:2.

# CATALOGUE

[The page contains extremely faint and illegible text, likely bleed-through from the reverse side of the document. No specific content can be transcribed.]

## REGISTER AND DESCRIPTION OF THE TEXTS

Text No.	AUAM No.	Reign	Year	Month	Day	Subject	Transaction	Principals	City	Remarks
1	73.0559	AS	7Bb to ŠS 2Bm			Cattle	Transferred	From Abbašaga to Ur-kununna	Dr	
2	73.0688	ŠS	8Ba	vii		Small cattle	Transferred	From Intaea to Ur-kununna via Šu-Admu	Dr	
3	73.0410	ŠS	6By	xi		Two Lambs	Transferred	From Baza to Ur-kununna	Dr	ki Ba-za kurušda Ba-ba-ti-ta
4	73.0401	ŠS	8Bm	viii		Small cattle	Received	By Ur-kununna from Ušmu	Dr	
5	73.0824	ŠS	8Bm	xii		Ox	Transferred	From Nur-Šin to Ur-kununna	Dr	AUCT I, 155
6	73.0617	ŠS	9Ba	i	10-18	Cattle	Transferred	From Šulgi-ili to Ur-kununna	Dr	šu-gíd, sá-du <sup>11</sup>
7	73.2539	ŠS	9Bg	i		Small cattle	Withdrawn	From Šu-ili	Dr	
8	73.0576	ŠS	9Ba	i		Goat	Transferred	From Sugali to Ur-kununna	Dr	
9	73.1222	ŠS	9Ba	vi	29	Sheep and she-goats	Transferred	From Šulgi-ili to Ur-kununna	Dr	AUCT I, 453; šu-gíd
10	73.0447	ŠS	9Bg	viii		Sheep	Transferred	From Šu-admu to Ur-kununna	Dr	šu-gíd
11	73.1154	ŠS	9Bg	x	22-24	Lambs and goats	Transferred	From Intaea to Ur-kununna	Dr	
12	73.1418	ŠS	9Bg	xi	21	Sheep and goats	Transferred	From Intaea to Ur-kununna	Dr	
13	51.0003	ŠS	9Be	x		Cattle	Transferred	From the sukkal-maḥ to Ur- kununna	Dr	máš-da-ri-a ni ezem-maḥ
14	73.2020	ŠS	9Bg	xi		Sheep and goats	Transferred	From Puzur-Enlil to Ur-kununna	Dr	
15	73.0560	IS	1Ba	vi		Goats	Transferred	From Aba-Enlil-gim to Ur- kununna	Dr	šu-gíd
16	73.1141	ŠS	9Be	xi		Sheep	Transferred	From Intaea to Ur-kununna	Dr	
17	73.1255	IS	1Ba	i		Sheep	Transferred	From Intaea to Ur-kununna via Ur-Šulpae	Dr	

Text No.	AUAM No.	Reign	Year	Month	Day	Subject	Transaction	Principals	City	Remarks
18	73.0739	IS	1Ba	vii		Sheep	Transferred	From Šulgi-ili to Ur-kununna	Dr	udu sila <sub>4</sub> kin-gi <sub>4</sub> -a
19	73.1906	ŠS	7Bg	vii		Goat	Transferred	From Andaki to Ur-kununna	Dr	
20	73.0457	IS	1Ba	vii		Sheep	Received	By Ur-kununna from Ušmu	Dr	
21	73.1961	IS	1Ba	viii		Goats	Transferred	From Ur-Iškur to Ur-kununna	Dr	
22	73.0736	IS	1Ba	x		Small cattle	Transferred	From Puzur-Eštar to Nur-Šin; sealed by Ur-kununna	Dr	
23	73.1673	IS	1Ba	x		Fat-tailed sheep	Transferred	From Puzur-Enlil to Ur-kununna	Dr	šu-gid
24	73.0744	IS	1Ba	xi		Sheep and goat	Transferred	From Ušmu to Ur-kununna via Lugal-gina	Dr	
25	73.1259					Sheep		Nawir-Šamši	Dr	
26	73.1267	IS	1Ba	xii		Sheep and goats	Transferred	From Lu-Utu to Ur-kununna	Dr	
27	73.0718	IS	1Ba	xii <sup>2</sup>		Lambs	Withdrawn	From Aa-dingir via Udenisig	Dr	iti diri
28	73.0760	IS	1Ba	xii <sup>2</sup>		Goats	Transferred	From Šulgi-sisa to Ur-kununna	Dr	
29	73.2087	IS	2Bg	v		Sheep	Withdrawn	From Abba-kalla	Dr	
30	73.0693	IS	2Ba	vi	28	Lamb	Transferred	From Intaea to Ur-kununna via Dudu	Dr	
31	73.2163	ŠS	7Bg	x		Lamb	Withdrawn	From Akallamu for the brother of the ensi of Adab	Dr	
32	73.0745	IS	2Ba	x		Goats	Transferred	From Abba-kalla to Ur-kununna via Zazi	Dr	
33	73.0788	IS	2Ba	viii		Small cattle	Transferred	From Puzur-Enlil to Ur-kununna	Dr	
34	73.1201	ŠS	9Bg			Small cattle	Withdrawn	From Dugga; received by the sukkal-mah	Dr	
35	73.0403	IS	1Ba	xi	29	Lambs	Transferred	From Intaea to Ur-kununna	Dr	
36	73.1553	AS	9Ba	xii <sup>2</sup>		Ewes	Transferred	From Enum-ili to Dugga	Dr	
37	73.1694	ŠS	1Bb	i		Leather bag	Transferred	From Intaea to Dugga	Dr	
38	73.1429	ŠS	1Bb	iii		Sheep	Transferred	From Ibni-el and Beli-bani to Dugga	Dr	AUCT I, 558



Text No.	AUAM No.	Reign	Year	Month	Day	Subject	Transaction	Principals	City	Remarks
39	73.0407	ŠS	1Bb	xi		Sheep	Withdrawn	From Urmes	Dr	
40	73.0849	ŠS	1Bb	x		Ewes	Transferred	From Igi-Enlilše to Dugga	Dr	
41	73.0432	ŠS	1Bb	ix		Small cattle	Withdrawn	From Urmes	Dr	
42	73.0851	ŠS	1Bb	xii		Goats	Withdrawn	From Urmes via ʾab-ili	Dr	u <sub>4</sub> nam-gala-še ì-in-ku <sub>4</sub> -ra-a
43	73.0493	ŠS	1Bb	xi		Sheep	Transferred	From Igi-Enlilše to Dugga	Dr	
44	73.1023	ŠS	1Bb	xii		Small cattle	Transferred	From Kaamu to Dugga	Dr	
45	73.0389	ŠS	3A	iv		Small cattle	Withdrawn	From [ ]	Dr	èš-èš u <sub>4</sub> -sakar
46	73.0548	ŠS	3A <sup>3</sup>	iv		Small cattle	Withdrawn	From Urmes; received by Igmulum	Dr	
47	73.0803	ŠS	3Bd	viii		Sheep	Withdrawn	From Urmes via Enišagum	Dr	
48	73.0808	ŠS	3Ai <sup>4</sup>	v	5-8	Small cattle	Transferred	From Intaea to Dugga	Dr	
49	73.0661	ŠS	4B	x		Cattle	Transferred	From Intaea to Dugga	Dr	
50	73.0459	ŠS	7Bb	vi		Sheep	Transferred	From Lugal-amarku to Dugga	Dr	
51	73.0384	ŠS	8Ba	viii		Sheep	Transferred	From Kaamu to Dugga via Annabidu	Dr	
52	73.0750	ŠS	9Bg	xi		Sheep	Received	By Udenišaga	Dr	ki lú-bi-ne-ta túm-dam
53	73.0814	ŠS	9Bg	xi	9-11	Lambs	Transferred	From Intaea to Ur-kununna	Dr	
54	73.0496	ŠS	9Bg	xii		Sheep (dead)	Accepted	By Dugga	Dr	
55	73.1350	ŠS	9Be	x		Sheep	Transferred	From Aba-Enlil-gim to Ur-kununna	Dr	
56	73.2098	ŠS	9Be	xi		Sheep	Transferred	From Aba-Enlil-gim to Ur-kununna	Dr	šu-gíd
57	73.1908	ŠS	9Be	x		Sheep	Transferred	From Puzur-Enlil to Ur-kununna	Dr	
58	73.0668	ŠS	9Be	xii	25	Sheep	Transferred	From Intaea to Ur-kununna	Dr	šu-gíd
59	73.1417	ŠS	9Bg	xii		Small cattle	Transferred	From Puzur-Enlil to Ur-kununna	Dr	šu-gíd
60	73.0611	ŠS	9Bg	xi		Sheep	Transferred	From Nur-Šin to Dugga	Dr	šu-gíd
61	73.0458	IS	1Ba	x		Lamb	Withdrawn	From Urmes via Nammu	Dr	
62	73.0444	IS	1Ba	xi		Lambs	Transferred	From Intaea to Ur-kununna	Dr	
63	73.0543	IS	1Ba	v <sup>5</sup>		Goats	Received	By Dugga from Ur-Bau	Dr	
64	73.0404	IS	1Ba	xii		Small Cattle	Transferred	From Ur-Igalim to Dugga	Dr	nì-ba lugal

Text No.	AUAM No.	Reign	Year	Month	Day	Subject	Transaction	Principals	City	Remarks
65	73.0701	IS	1Ba	xi		Sheep	Transferred	From Urmes to Dugga via Babalum	Dr	
66	73.0551	IS	1Ba	i	29	Sheep	Received	By Dugga from Aba-Enlil-gim	Dr	sá-du <sub>11</sub>
67	73.0691	IS	1Ba	i		Ewes delivery	Received	By Dugga	Dr	bala énsi Sippar <sup>ki</sup>
68	73.1270	IS	1Ba	xi	13	Sheep	Transferred	From Intaea to Dugga	Dr	kaš-dé-a Lú-Nanna
69	73.1206	IS	1Ba	x		Small cattle	Transferred	From Intaea [to Dugga]	Dr	šu-gíd
70	73.0705	IS	2Bg	ix		Sheep	Received	By Dugga from Ur-kununna	Dr	gir ur <sub>4</sub>
71	73.1037	IS	2Ba	xii	25	Small cattle	Withdrawn	From Aba-Enlil-gim via Šu-Šin-ili and Dugga	Dr	
72	73.2059	IS	2Bg			Small cattle	Received	By Dugga from Ur-kununna via Ea-ili	Dr	
73	73.0710			ix	5	Sheep	Transferred	From Kaamu to Dugga	Dr	
74	73.2138	IS	2Ba	vii		Ewes	Transferred	From Ur-kununna to Dugga via Išme-el	Dr	
75	73.1337	ŠS/IS				Small cattle	Withdrawn	From Allamu	Dr	
76	73.1381					Letter			Dr	
77	73.0565	ŠS	9Ba	xi	18-22	Small cattle	Transferred	From Intaea to Ur-kununna	Dr	šu-gíd
78	73.2192	ŠS	9Bg	xi		Small cattle	Transferred	From Ur-Bau to Ur-kununna; sealed by Dugga	Dr	
79	73.0937	ŠS	9Bg	x		Cattle	Received	By Dugga from Ur-kununna	Dr	šu-gíd
80	73.1636	IS	2Bf	xi		Small cattle	Received	By Dugga from Ur-kununna	Dr	AUCT I, 713
81	73.1622	ŠS?		xii <sup>2</sup>	28	[ ]	Transferred	From Ur-kununna to Dugga via Enlil-zimu	Dr	
82	73.2113	AS	9Bk	xii	5	Young dead gazelle	Withdrawn	From Intaea	Dr	
83	73.2503	AS	9Ba	xii <sup>2</sup>	15	Cattle for siskur	Withdrawn	From Endingirmu	Dr	sískur for Dagan and Išhara
84	73.0509	AS	9Ba	xi	15	Small cattle	Withdrawn	From Dugga for a wedding and uku-uš	Dr	
85	73.0510	AS	9Ba	xii <sup>2</sup>	18-19	Cattle	Withdrawn	From En-dingirmu	Dr	

Text No.	AUAM No.	Reign	Year	Month	Day	Subject	Transaction	Principals	City	Remarks
86	73.0505	AS	9Ba	xii <sup>2</sup>	15-16	Cattle	Withdrawn	From Enlilla	Dr	šu-gíd
87	73.0563	ŠS	1Bb	v	18-20	Sheep	Withdrawn	From Dugga	Dr	sískur alan
88	73.2044	ŠS	1Bb	iv	11	Small cattle	Withdrawn	From Nalu	Dr	mu àga!-uš-šè
89	73.2089	ŠS	1Bb	iii	5	Sheep	Withdrawn	From Daḥšatal	Dr	sískur gula
90	73.1061	ŠS	4Bi	viii	27	Small cattle	Withdrawn	From Lugal-amarku	Dr	
91	73.1430	ŠS	1Bb	iii	29-30	Sheep	Withdrawn	From Beli-ili	Dr	ba-šúr mu-du-lum; AUCT I, 559
92	73.1792	ŠS	1Bb	vi	22	Sheep	Withdrawn	From Urbagar	Dr	Uruk
93	73.1172	ŠS	1Bb	iv	1-2	Cattle	Withdrawn	From Dugga	Dr	šu-gíd, sískur alan
94	73.0692	ŠS	1Bb	i	4	Small cattle	Withdrawn	From Intaea	Dr	
95	73.1419	ŠS	4Bi	xi	21	Small cattle	Withdrawn	From Enlil-zišagal for offerings	Dr	á-gi <sub>6</sub> -ba-a
96	73.0738	ŠS	9Ba	ii	13-15	Small cattle	Withdrawn	From Ur-kununna	Dr	
97	73.1228	ŠS	7Bb	vi	9	Dead young gazelle	Accepted	By Šulgi-urumu from Intaea	Dr	AUCT I, 479
98	73.0949	ŠS	7Bb	viii	25-26	Dead sheep	Accepted	By Šulgi-urumu from Ur-kununna	Dr	
99	73.1052	ŠS	7Bb	vi	14	Small cattle	Withdrawn	From Šulgi-ili for offerings	Dr	á-gi <sub>6</sub> -ba-a
100	73.0731	ŠS	9Ba	ii	13	Small cattle	Withdrawn	From Puzur-Enlil for offerings	Dr	á-gi <sub>6</sub> -ba-a
101	73.2134	ŠS				Small cattle		For offerings	Dr	
102	73.0816	ŠS	9Ba	ii	20	Stags	Withdrawn	From Sugali for offerings	Dr	ezem gu <sub>4</sub> -si-su
103	73.0882	ŠS	1Bb	i	10	Small cattle	Withdrawn	From Daḥšatal for offerings	Dr	ba-šúr
104	73.0817	ŠS	1Bb	viii		Small cattle	Withdrawn	From Zazi; sealed by Urmes	Dr	šu-gíd
105	73.1701	ŠS	1Bb	ix		Small cattle	Withdrawn	From Nammu via Urmes	Dr	
106	73.1177	ŠS	1Bb	xii <sup>2</sup>		Lamb	Transferred	From [ ] to Dugga; sealed by Urmes	Dr	
107	73.0805	ŠS	1Bb	xi	10	Lambs	Transferred	From Intaea to Dugga; sealed by Urmes	Dr	
108	73.0402	ŠS	2Bk	i		Small cattle	Tranferred	From Nalu to Dugga; sealed by Urmes	Dr	
109	73.2065	ŠS	2Bi	i	24	Small cattle	Transferred	From Abi-ṭab to Urmes	Dr	

Text No.	AUAM No.	Reign	Year	Month	Day	Subject	Transaction	Principals	City	Remarks
110	73.0386	ŠS	2Bm <sup>6</sup>	i	5	Small cattle	Transferred	From Nalu to Dugga via Urmes	Dr	
111	73.1204	ŠS	2Aa	i		Small cattle	Transferred	From Beli-ili to Dugga; sealed by Urmes	Dr	ěš-ěš
112	73.1327	ŠS	2Bm <sup>6</sup>	i		Small cattle	Transferred	From Daḥšatal to Dugga; sealed by Urmes	Dr	AUCT I, 483
113	73.0398	ŠS	2Aa	i	18	Small cattle	Transferred	From Intaea to Dugga	Dr	
114	73.0727	ŠS	2Bm <sup>6</sup>	ii	9-10	Small cattle	Transferred	From Intaea to Dugga	Dr	
115	73.0408	ŠS	2Bk	ii	2	Lambs	Transferred	From Intaea to Dugga	Dr	
116	73.1264	ŠS	2Bk	iii		Small cattle	Withdrawn	From Zazi; sealed by Urmes	Dr	
117	73.0442	ŠS	2Bm <sup>6</sup>	iii	18	Lamb	Received	By Dugga	Dr	
118	73.0825	ŠS	2Bm <sup>6</sup>	iii	16?	Small cattle	Received	By Dugga	Dr	AUCT I, 156
119	73.0431	ŠS	2Bk	iii		Goats	Transferred	From Zazi to Urmes	Dr	
120	73.0441	ŠS	2Bm <sup>6</sup>	iii	27	Gazelle	Transferred	From Intaea to Dugga	Dr	
121	73.0730	ŠS	2Bm <sup>6</sup>	iii	27	Small cattle	Transferred	From Intaea to Dugga	Dr	mu-túm <sup>d</sup> Amar- <sup>d</sup> EN.ZU
122	73.0446	ŠS	2Bm <sup>6</sup>	iii		Lamb	Transferred	From Intaea to Dugga	Dr	
123	73.0826	ŠS	2Bk	iii	16	Sheep	Transferred	From Nur-Šîn to Urmes	Dr	AUCT I, 154
124	73.0578	ŠS	2Bm <sup>6</sup>	iv	13-14	Lambs	[ ]	[ ]	Dr	
125	73.1923	ŠS				Sheep	Withdrawn	From Ur-Nanše; sealed by Urmes	Dr	
126	73.1932	ŠS	2Bm <sup>6</sup>	iv	5	Lambs	Received	By Dugga	Dr	
127	73.1354	ŠS	2Bd	v		Small cattle	Transferred	From Daḥšatal to Dugga	Dr	šu-gíd
128	73.0791	ŠS	2Bm <sup>6</sup>	v		Small cattle	Transferred	From Kurbilak to Urmes	Dr	šu-gíd
129	73.0435	ŠS	2Bk	vi		She-goats	Transferred	From Daḥšatal to Dugga; sealed by Urmes	Dr	šu-gíd
130	73.0451	ŠS	2Bg	vi	7	Small cattle	Transferred	From Intaea to Dugga	Dr	
131	73.2537	ŠS	2Bm <sup>6</sup>	vi		Sheep	Transferred	From Lugal-melam to Urmes	Dr	
132	73.0472	ŠS	2B1	viii		Small cattle	Withdrawn	From Šu-ili; sealed by Urmes	Dr	
133	73.0397	ŠS	2Bm <sup>6</sup>	viii		Small cattle	Withdrawn	From Šu-ili; sealed by Urmes	Dr	ba-úš
134	73.1788	ŠS	2Bm <sup>6</sup>	ix		Sheep	Withdrawn	From Tab-ili; sealed by Urmes	Dr	

Text No.	AUAM No.	Reign	Year	Month	Day	Subject	Transaction	Principals	City	Remarks
135	73.1168	ŠS	2Bg	ix	24	Small cattle	Received	By Dugga from Intaea	Dr	
136	73.1268	ŠS	2B <sup>7</sup>	ix		Small cattle	Withdrawn	From Tab-ili; sealed by Urmes	Dr	
137	73.0950	ŠS	2B <sup>7</sup>	ix		Goats and sheep	Transferred	From Nanna-maba to Urmes	Dr	
138	73.1239	ŠS	2Bm <sup>6</sup>	x	20	Sheep	Transferred	From Intaea to Dugga	Dr	
139	73.0804	ŠS	2Bg	xii		Small cattle	Transferred	From Daḫišatal to Dugga	Dr	šu-gíd
140	73.1235	ŠS	2Bm <sup>6</sup>	xii		Small cattle	Received	By Urmes	Dr	mu gu-za-lá-šè
141	73.0495	ŠS	2Bk	xii		Sheep	Transferred	From Aḫu-Wer to Dugga via Ur-lugalbanda	Dr	
142	73.1782	ŠS	2B			Sheep	Transferred	From Nalu to Dugga; sealed by Urmes	Dr	
143	73.1288	ŠS	2Bm <sup>6</sup>	x	21	Goats	Transferred	From Intaea to Dugga	Dr	
144	73.0494	ŠS	2Bm <sup>6</sup>	v <sup>8</sup>		Small cattle	Received	By Urmes from Lu-Ningirsu	Dr	
145	73.1542	ŠS	3Aa	i	7	Goat	Transferred	From Aḫu-Wer to Dugga via Ur-ušgidda	Dr	
146	73.0378	ŠS	3Aa	i	18	Small cattle	Transferred	From Intaea to Dugga	Dr	
147	73.1678	ŠS	3A <sup>9</sup>	i	19	Small cattle	Transferred	From Intaea to Dugga	Dr	
148	73.0413	ŠS	3Ai <sup>6</sup>	i		Small cattle	Transferred	From Nalu to Dugga; sealed by Urmes	Dr	šu-gíd
149	73.3279	ŠS	3Aa	i	17	Young gazelles	Transferred	From Intaea to Dugga	Dr	
150	73.1293	ŠS	3Ai	ii	25	Lamb	Transferred	From Intaea to Dugga	Dr	
151	73.0425	ŠS	3Ag <sup>6</sup>	ii	22	Small cattle	Transferred	From Intaea to Dugga	Dr	
152	73.0460	ŠS	3Aa	ii		Small cattle	Transferred	From Daḫišatal to Dugga; sealed by Urmes	Dr	šu-gíd
153	73.0412	ŠS	3Ai <sup>6</sup>	ii		Sheep	Transferred	From Dugga to Urmes	Dr	dub nimin-na
154	73.2538	ŠS	3Ai <sup>6</sup>	iii		Sheep	Transferred	From Nalu to Dugga; sealed by Urmes	Dr	
155	73.1196	ŠS	3Ai <sup>6</sup>	iii	29-30	Lambs	Transferred	From Intaea to Dugga	Dr	

Text No.	AUAM No.	Reign	Year	Month	Day	Subject	Transaction	Principals	City	Remarks
156	73.1175	ŠS	3A <sup>16</sup>	iii		Sheep	Transferred	From Nalu to Dugga; sealed by Urmes	Dr	
157	73.0751	ŠS	3Aa <sup>10</sup>	iii		Small cattle	Transferred	From Daḥišatal to Dugga	Dr	šu-gíd
158	73.2126	ŠS	3Ae	iii		Small cattle	Transferred	From Daḥišatal to Dugga; sealed by Urmes	Dr	šu-gíd
159	73.0473	ŠS	3A <sup>16</sup>	iii	1	Lambs	Transferred	From Intaea to Dugga	Dr	
160	73.1128	ŠS	3A <sup>16</sup>	iv	19	Small cattle	Transferred	From Intaea to Dugga	Dr	
161	73.1289	ŠS	3A <sup>16</sup>	iv		Small cattle	Transferred	From Šu-Ea to Dugga	Dr	šu-gíd; AUCT I, 480
162	73.1273	ŠS	3A	v		Sheep	Transferred	From Beli-ili to Dugga	Dr	šu-gíd
163	73.0850	ŠS	3A <sup>16</sup>	v	4	Small cattle	Transferred	From Intaea to Dugga	Dr	
164	73.1976	ŠS	3A <sup>16</sup>	v		Sheep	Transferred	From Ur-Nanše to Urmes	Dr	
165	73.0450	ŠS	3Bd	vii		Goats	Transferred	From Intaea to Urmes	Dr	
166	73.0699	ŠS	3Bd	viii	4	Lambs	Transferred	From Intaea to Dugga	Dr	
167	73.0795	ŠS	3Bd	viii	21-22	Small cattle	Transferred	From Intaea to Dugga	Dr	
168	73.1388	ŠS	3Bd	viii		Sheep	Transferred	From Intaea to Dugga	Dr	
169	73.1911	ŠS	3Bd	viii		Sheep	Transferred	From Aa-dingir to Urmes	Dr	má-a gá-ar
170	73.0416	ŠS	3Bd	viii		Lambs	Transferred	From Intaea to Dugga; sealed by Urmes	Dr	
171	73.0567	ŠS	3Bd	ix	20	Small cattle	Transferred	From Intaea to Dugga	Dr	
172	73.0582	ŠS	3Bd	ix	7	Small cattle	Transferred	From Intaea to Dugga	Dr	AUCT I, 47
173	73.0581	ŠS	3Bd	ix	3-8	Small cattle	Transferred	From Intaea to Dugga	Dr	AUCT I, 44
174	73.0426	ŠS	3Bd	ix	20	Small cattle	Transferred	From Intaea to Dugga	Dr	
175	73.0964	ŠS	3Bd	ix		Sheep	Transferred	From Nalu to [ ]	Dr	
176	73.0396	ŠS	3Bd	ix		Goat	Transferred	From Ṭab-ili to Nur-ili; sealed by Urmes	Dr	
177	73.0388	AS	3Bd	ix		Small cattle	Transferred	From Nalu to Dugga; sealed by Urmes	Dr	bala énsi Babili šu-gíd, èš-èš u <sub>4</sub> -sakar
178	73.1158	AS	3Bd	ix		Small cattle	Transferred	From Nalu to Dugga	Dr	šu-gíd
179	73.3242	AS	3Bd	ix	5-6	Lambs	Transferred	From Intaea to Dugga	Dr	šu-gíd
180	73.1257	AS	3Bd	ix		Goat	Transferred	From Nalu to Dugga	Dr	šu-gíd

Text No.	AUAM No.	Reign	Year	Month	Day	Subject	Transaction	Principals	City	Remarks
181	73.0419	ŠS	3Bd	ix	14	Sheep and goats	Transferred	From Intaea to Dugga	Dr	šu-gíd
182	73.1187	ŠS	3Bd	ix		Sheep	Transferred	From Nalu to Dugga; sealed by Urmes	Dr	
183	73.0594	ŠS	3Bd	x		Lambs	Transferred	From Intaea to Urmes	Dr	
184	73.0572	ŠS	3Aa	še-gur <sub>10</sub> - ku <sub>5</sub> <sup>11</sup>	12-14	Small cattle	Transferred	From Intaea to Dugga	Dr	
185	73.1611	ŠS				Sheep	Transferred	From Zazi to Urmes	Dr	
186	73.0538	ŠS	3A <sup>12</sup>	iv	20	Small cattle	Transferred	From Enlil-zišagal to Dugga; sealed by Urmes	Dr	šu-gíd
187	73.0776	ŠS	2Bk	ii	11	Small cattle	Received	By Intaea; via Nanna-maba	Dr	
188	73.1331	[ŠS			29	Cattle	Received	By Intaea; via Nanna-maba	Dr	
189	73.1369	ŠS	4Bh <sup>13</sup>	ix	23	Cattle	Received	By Intaea; via Nanna-maba	Dr	
190	73.0583	ŠS	3Bb	vi	4	Small cattle	Received	By Intaea; via Nanna-maba	Dr	AUCT I, 45
191	73.0409	ŠS	4Bi	xii	21	Wool	Accepted	By Lukalla; via Nanna-maba	Dr	
192	73.0659	ŠS	4Ba <sup>14</sup>	viii	29	Wool	Accepted	By Lukalla; via Nanna-maba	Dr	
193	73.0406	ŠS	5a	i	25	Cattle	Withdrawn	From Ur-kununna; via Nanna-maba	Dr	
194	73.1460	IS	2Ba	x	2	Sheep	Withdrawn	From Intaea via Nanna-maba	Dr	ni-ba lugal
195	73.1269	IS	1Ba	v	23	Small cattle	Received	By Intaea via Nanna-maba	Dr	
196	73.3156	ŠS	9Ba	xi	17	Cattle	Withdrawn	From Šulgi-ili via Nanna-maba	Dr	á-gi <sub>6</sub> -ba-a
197	73.0579	ŠS	9Ba	ix	25	Small cattle	Withdrawn	From Šulgi-ili via Nanna-maba	Dr	ni-ba lugal á-gi <sub>6</sub> -ba-a
198	73.1334	ŠS	[ ]	ix	13	Cattle	Received	By Intaea via Nur-Šin	Dr	
199	73.1277	ŠS	3Bd	viii	4	Small cattle	Received	By Intaea via Nur-Šin	Dr	AUCT I, 446
200	73.2026	AS	9Ba	xii	27	Small cattle	Received	By Intaea via Nur-Šin	Dr	
201	73.2142	ŠS	2Bm <sup>6</sup>	viii	18	Small cattle	Withdrawn	From Intaea via Nur-Šin	Dr	lugal-ku <sub>4</sub> -ra
202	73.1064	ŠS	4Ab	iv	12	Gazelles	Withdrawn	From Intaea via Nur-Šin	Dr	á-gi <sub>6</sub> -ba-a
203	73.1106	ŠS	6Aa	ii	1	Small cattle	Received	By Intaea via Nur-Šin	Dr	mu-túm lugal
204	73.1117	IS	2Ba	xii	9	Dead cattle	Accepted	By Šulgi-uru from Ur-kununna via Aĥu-waqar and Dugga	Dr	

Text No.	AUAM No.	Reign	Year	Month	Day	Subject	Transaction	Principals	City	Remarks
205	73.0596	[		]	12	Cattle	Received	By Intaea via Nur-Šîn	Dr	mu-túm lugal
206	73.1116	IS	2Ba	xii	23	Gazelles	Withdrawn	From Intaea via Nur-Šîn	Dr	lugal-e in-tag
207	73.1610	IS	2Ba	ix	6	Sheep	Accepted	By Šulgi-urumu from Ur-kununna via Nur-Šîn and Pum-waqar	Dr	
208	73.2097	IS	2Ba	x	26	Small cattle	Withdrawn	From Intaea via Nur-Šîn	Dr	nì-dab <sub>5</sub> a-tu <sub>5</sub> -a
209	73.0926	ŠS	8Ba	ix	16	Wool	Received	By Lu-kalla via Nur-Šîn	Dr	
210	73.1280	ŠS	3Bd	vii	7	Cattle	Received	By Intaea via Nur-Šîn	Dr	AUCT I, 448
211	73.1137	ŠS	3Bd	vii	10	Small cattle	Received	By Intaea via Nur-Šîn	Dr	
212	73.2069	ŠS	4Bh	ix	26	Wool	Accepted	By Lu-kalla via Nur-Šîn	Dr	
213	73.2155	ŠS	4Bi	viii	4	Small cattle	Received	By Intaea via Nur-Šîn	Dr	
214	73.1939	AS	9Ba	xii <sup>2</sup>	[x]-9	Small cattle	Received	By Intaea via Nur-Šîn	Dr	
215	73.0507	ŠS	4Ab	iv	7	Dead gazelles	Withdrawn	From Intaea via Nur-Šîn	Dr	
216	73.1356	ŠS	4Bi	xi	7	Lambs	Received	By Intaea via Nur-Šîn	Dr	mu-túm lugal
217	73.0742	Š	41o <sup>15</sup>	xii <sup>16</sup>		Flour	Receipted	By Umani from Šara-zame	Um	
218	73.1409	Š	41f			Beer	Received	By Lu-girsu; seal of Umani	Um	
219	73.1946					Beer	Receipted	By Umani for the bala	Um	
220	73.1793	Š	41f	viii		Wool	Receipted	By Umani from Dagi	Um	
221	73.1948	Š	41 <sup>17</sup>			Beer	Receipted	By Umani for the bala	Um	
222	73.3250	Š	42Bc			Flour	Receipted	By Umani from Ur-nigar	Um	
223	73.1800	[Š]				Beer	Receipted	By Umani for the bala	Um	AUCT I, 926
224	73.1551	Š	42Bc			Barley	Receipted	By Umani from Uš	Um	
225	73.0953	AS	7Bb	ix		Small cattle	Transferred	From Urgan to Aḥanišu	Dr	šu-gíd
226	73.1623	AS	8Bm	ix		Sheep	Transferred	From Urgan to Aḥanišu	Dr	šu-gíd
227	73.1958	AS	7Bb	xi		Sheep	Transferred	From Abbašaga to Dugga; sealed by Aḥanišu	Dr	
228	73.1310	AS	9Ba	xii		Lambs	Transferred	From Dugga to Aḥanišu	Dr	AUCT I, 482; šu-gíd
229	73.2181	AS	9Ba	ix		Goat	Transferred	From Intaea to Aḥanišu	Dr	mu udu-gún-šè
230	73.2135	AS	9Ba	iii		Lambs	Transferred	From Abbašaga to the ensi of Marda; sealed by Aḥanišu	Dr	
231	73.0941	AS	2Ba	xi		Oxen	Transferred	From Abbašaga to Enlilla	Dr	



Text No.	AUAM No.	Reign	Year	Month	Day	Subject	Transaction	Principals	City	Remarks
232	73.1153	Š	46Bg	iv		[Oxen]	Transferred	From Kurgirniše to Enlilla	Dr	ša á-gi <sub>6</sub> -[il-la]
233	73.1659	Š	48a <sup>18</sup>	iii <sup>19</sup>		Oxen	Transferred	From Engardu to Enlilla	Dr	
234	73.1155	AS	6	iv		Lamb	Transferred	From Abbašaga to Lu-bala-šaga	Dr	
235	73.0487	AS	9Ba	v		Cow	Transferred	From Lu-ušgina to [Lugal-melam]	Dr	
236	73.0414	ŠS	6Ba	v		[ ]	[ ]	[ ]	Dr	
237	73.1965	AS	6	iv		Lamb	Transferred	From Abbašaga to Lugal-melam	Dr	
238	73.0511	AS	4Ba			Workers	Stationed	At the threshing floor of Urgu	Um	
239	73.0519	Š	48B			Reed	<Cut>	Under the supervision of Ur-gigir	Um	e-ru / a-ša dŠara
240	73.3244	AS	8Bm			Barley	Transferred	From Lugina to Lu-Šulgi	Um	
241	73.2025	Š	47Af			Barley	Accepted	By Lugal-ebanša from Lu-Šara	Um	
242	73.0512	AS	3Bk			Barley	Received	By Lugal-ebanša from Arad	Um	á má-ḥun-gá
243	73.0521	Š	43Ab	ii		Harness equipment	Accepted	By Aradhula from Dada; sealed by Lugina	Um	šu <sub>7</sub> -dul <sub>9</sub> , a-tab
244	73.0514	AS	9Ba	viii		Small cattle	Transferred	From Intaea to Lugina	Dr	
245	73.2019			iv		Oil	Sold	By Lu-Šara to Lu-Šara	Um	case
246	idem									tablet
247	73.0549	AS	1Bb	xii		Wool	Received	By Lu-Šara from Ur-šakidu	Um	
248	73.0777	AS	7Ba	xii		Barley	Loaned	By Lu-duga to Lu-Šara	Um	si-gi <sub>4</sub> -dè; case
249	idem									tablet
250	73.3012	AS	7Bb			Reed bundles	Accepted	By Lu-gina from Šamaš-ikkuš	Um	
251	73.0721	ŠS	1Bb	xii		Wool	Accepted	By Lu-dingirra from Ur-šakidu	Um	
252	73.1025	AS	8Bm	ii		Goat	Transferred	From Abbašaga to Lu-dingirra	Dr	
253	73.0958	AS	9Bg	vii	30	Cattle	Withdrawn	From Abbašaga	Dr	case
254	idem									tablet
255	73.1667	AS	6Bn <sup>20</sup>			Reed mats	Accepted	By Lugal-ebanša from Agu	Um	má-sískur Unug <sup>ki</sup>
256	73.0767	ŠS	4Af <sup>21</sup>	i		Workers	Bringing	Wood to Umma	Um	
257	73.1662	ŠS	2A	i		[ ]	Received	By Lu-kalla from Šeš-kalla	Um	
258	73.1300	AS	9Ba	iii		Lambs	Transferred	From Abbašaga to Lu-kalla	Dr	AUCT I, 480

Text No.	AUAM No.	Reign	Year	Month	Day	Subject	Transaction	Principals	City	Remarks
259	73.1914	IS	1Ba			Oil rations		For guruš		
260	73.0792	ŠS	4Af	i		Garment	Received	By Niurum from Ikalla	Um	
261	73.1389	AS	8Bm	xi		Lamb	Transferred	From Dugga to Šeš-kalla	Dr	
262	73.1160	AS	8Bm	xi		Barley	Loaned	By Lu-duga to Nam-luedu	Um	
263	73.1068	IS	2Bg <sup>22</sup>	vi		Silver	Loaned	By Ursag to Šeš-kalla	Ni	
264	73.0385	ŠS	3Bd			Garments	Accepted	By Ikalla from Ur-gigir	Um	túg gú-na
265	73.0663	IS	1Ba	xi		Wool		For Ur-gigir from Šada	Um	iti nisag-šè su-su-da
266	73.1903	ŠS	1Bb	ii	8	Sheep	Withdrawn	From Intaea for offerings	Dr	lugal ku <sub>4</sub> -ra
267	73.0393	ŠS	6Ba	viii	7	Oxen	Transferred	From Ur-kununna to Lu-kalla via Henaša	Dr	
268	73.1770	AS	8Bm	vii	2	Ox	Withdrawn	From Enlilla for the kitchen	Dr	šu-gíd
269	73.2181	AS	7Bb	xii		Leaves	Accepted	By Ur-Bau from Abbašaga	Dr	KAxSA = su <sub>6</sub>
270	73.2522	ŠS	1Bb							
271	73.0415	ŠS	4bi	xii		Lamb	Transferred	From Abia to Ur-Bau via Nur-ili	Dr	
272	73.1902	AS	7Bb	x		Sheep	Transferred	From Ur-Bau to Ur-Bau	Dr	
273	73.0878	ŠS	3A <sup>23</sup>	ii		Sheep	Transferred	From Urmes to Ur-Bau	Dr	
274	73.2031			viii		Goats	Transferred	From Dugga to Ur-šagga	Dr	
275	73.0801	ŠS	2Be	vi		Goat	Transferred	From Dugga to Ur-šagga	Dr	
276	73.0506	AS	1Bb	vii		Small cattle	Transferred	From Abili to Ur-šagga	Dr	sískur gula; é-duru <sub>5</sub> gub-ba
277	73.0820	ŠS	3Bd	viii	11-14	Small cattle	Transferred	From Intaea to Urtur	Dr	AUCT 1, 153
278	73.0771	ŠS	5n	viii	15	Sheep	Transferred	From Intaea to Lu-Damu	Dr	
279	73.0868	AS	7Ba	i		Dates	Accepted	By Aradmu from Ur-šakidu	Um	
280	73.1152	ŠS	1Bb	xi	21	Barley	Loaned	By Ur-Šumaḥ to the ešabdu	Ni	še-ur <sub>5</sub> -ra <sup>d</sup> Šu-zi-an-ka
281	73.1179	AS	8Bm	ix		Lambs	Received	By Lugal-kuzu from Abbašaga	Dr	mu-túm lugal
282	73.0429			xi		Oil	Bought	By Annemum from Ur-sianna	Ni	
283	73.0999	ŠS	7Bg	x		Barley	Loaned	To Ur-Ninurta by Lugal-gizkimzi	Ni	
284	73.1989	AS	9B <sup>24</sup>			Products for leather work	Received	By Lugal-ebanša from Bašaga	Um	
285	73.1422	AS	2Ba	i-ix		Garments		From Lugal-Ištaran	Um	túg <sup>d</sup> Šara-kar-ra
286	73.1918	Š	31B <sup>25</sup>	xi		Barley rations		From Lanimu for dressmakers	Um	še-ba zag-mu

Text No.	AUAM No.	Reign	Year	Month	Day	Subject	Transaction	Principals	City	Remarks
287	73.1973	ŠS	5o	x		naga	Accepted	By Ur-Nintu from Akalla	Um	
288	73.1841	Š	46Bg	i		Ox	Transferred	From Enlilla to Urtur	Dr	
289	73.1879	Š	46Bg	i		Ox	Transferred	From Enlilla to Urtur	Dr	
290	73.0819	ŠS	9Bg	i		Cows	Received	By Abbašaga from Dugga	Dr	AUCT I, 151
291	73.1349	ŠS	9Bg	xii		Goats	Accepted	By Abbašaga from Dugga	Dr	
292	73.0387	ŠS	9Bg	vi		Sheep	Received	By Abbašaga from Dugga via Hununur	Dr	
293	73.0985	AS	7Ba	xii		Barley	Loaned	By Ur-šakidu to Šeš-kalla	Um	
294	73.1044	ŠS	1Bb	iv	1	Cattle	Withdrawn	From Zubaga via Adda-kalla	Dr	
295	73.1478	AS	8Bm	v	14	Small cattle	Withdrawn	From Zubaga	Dr	šu-gíd
296	73.3271	ŠS	7Bg	vi		Barley	Loaned	By Lugal-meduga to Adda-kalla	Ni	
297	73.0933	AS	3Bm	i		Small cattle	Transferred	From Abbašaga to Kaš	Dr	
298	73.1202	[AS	3Bm]	i	27	Small cattle	Transferred	From Abbašaga to Kaš	Dr	ib-tag <sub>4</sub> mu-túm didli
299	73.0486	AS	3Bk			Workers	Bringing	A boat to Daga	Um	má Da-ga-aš
300	73.0438	ŠS	7B <sup>26</sup>	i		Small cattle	Transferred	From Lu-Utu to Allamu	Dr	
301	73.0589	IS	1Ba	xii		Wool	Received	By Adaga from Šada	Um	AUCT I, 46
302	73.0755	ŠS	2Aa	xii		Wood	To be returned	By 4 persons	Um	
303	73.0806	ŠS	6Bs	ix		Barley rest		From Aḫu-ṭab	Dr	
304	73.0911	AS	2Aa	iv		Barley	Loaned	By Ušmu to . . . . .	Um	ù-um-DU
305	73.0919	IS	2Bg <sup>22</sup>	i		Wheat	Transferred	From Me-Šulgi to Abum-ilumma	Dr	
306	73.1132	ŠS	9Bg	v		Dead sheep	Transferred	From Nippur via Šu-Šin-ili and Puzur-Sumuqan	Dr	
307	73.1145	AS	8Bm	i	30	Sheep	Transferred	From Abbašaga to the ensi of Umma	Dr	laḫ <sub>4</sub> -e-dam (la-ḫe-da)
308	73.1223	AS	9Ba	v		Lamb	Transferred	From Abbašaga to Abu-ṭab	Dr	
309	73.1351	IS	3Be			Contract			Ni	
310	73.1926			vii?		Young animal	Received	By Abbašaga in Uruk	Dr	

Text No.	AUAM No.	Reign	Year	Month	Day	Subject	Transaction	Principals	City	Remarks
311	73.1970	AS	6Bt			Irrigation work		Supervisor Abba-gina	Um	
312	73.2080	Š	46Bg	viii		Cattle?	Accepted	By Anne-babdu from Nuḥ-ilum	Dr	sá-du <sub>11</sub> didli
313	73.0725	ŠS	1Bb	xii		Wool	Accepted	By Da-[ ] from Ur-šakidu	Um	
314	73.1176	ŠS	5f	vii		Barley	Received	By Dušumun from Ur-Ninsianna	Dr	
315	73.2035	IS	2Bb	xi		Wool		From Abbagina	Um	
316	73.0561	AS	3Bh	iv		Cows	Transferred	From Ur-Igalim to Nur-Adad	Dr	
317	73.1059	AS	7Ba	xi		Barley	Loaned	By Lu-duga to Gududu	Um	
318	73.1125	AS	8Bm	viii		Goat	Transferred	From Abbašaga to Ḫunnuduk	Dr	
319	73.0666	IS	3Bd <sup>27</sup>	vi		Barley	Loaned	By Ur-Šumaḥ to Ḫabalugge	Ni	
320	73.2117					Silver	Accepted	By Kugani from Lu-Šara	Um	
321	73.0833	ŠS	45Ac	xii		Dates	Accepted	By Inzuzu from Imtidam	Dr?	
322	73.2212					Bulla				
323	73.1075	IS				Letter order				
324	73.1252	IS	1Ba	xii	29	Small cattle	Withdrawn	From Ur-kununna via Nur-Šin and Hulal	Dr	
325	73.2534	[		]		[	Accepted	By Lu-Ningirsu from Lu-Šara	Um	
326	73.0501	AS	7Bb	viii		Cow	Transferred	From Ur-Šulpae to Arad-Nanna	Dr	máš-da-ri-a
327	73.0780	ŠS	2B <sup>28</sup>	vi		Lamb		For an èš-èš	Dr	
328	73.0822	ŠS	4Ab	v	2	Small cattle	Withdrawn	From Enlil-zišagal	Dr	AUCT I, 152; á-gi <sub>6</sub> -ba-a
329	73.1396	Š	44Bg	viii		Barley	Loaned	By Ur-Šumaḥ to Aradmu	Ni	
330	73.1734	AS	6Bt	vi		Cheese	Accepted	By Imtidam from Dagi	Dr	
331	73.0812	ŠS	2Be	x		Barley	Accepted	By Inimanizi from Ur-šakidu	Um	
332	73.0626	AS	7Ba	xi		Barley	Accepted	By Inimanizi from Ur-šakidu	Um	
333	73.2099	ŠS	3Bd	ix		Barley	Accepted	By Namḫani from Akalla	Dr	ša-gal šáh
334	73.2112			xi		Silver	Accepted	By Lukalla from Lu-Šara	Um	
335	73.0861	AS	7Bb	xi		Chair	Accepted	By Šulgi-danirgal from Aḫuni		ḫa-lu-úb zabar
336	73.0492	AS	7Bb	v		Sheep	Transferred	From Abbašaga to Namḫani	Dr	
337	73.0557					Silver	Accepted	By Ur-Šumaḥ and Lugalša from Ur-dukuga	?	

Text No.	AUAM No.	Reign	Year	Month	Day	Subject	Transaction	Principals	City	Remarks
338	73.0433	ŠS	4Af	i		Garment	Received	By Lugal-kuzu from Ikalla	Um	
339	73.0533	ŠS		iv		Goat	Transferred	From Dugga to Nuria	Dr	
340	73.0422	ŠS	8Bn	xi		Spice	Accepted	By Mašum from Irra-bani	Dr	
341	73.0585	AS	7Bb	x		Lamb	Accepted	By Nur-Šulgi from Abbašaga	Dr	AUCT I, 48
342	73.0446	AS	2Ba	xi	19	Ox	Transferred	From Ur-lugal to Anḫir	Dr	
343	73.0577	ŠS	1Bb	xii <sup>22</sup>	1	[ ]	Accepted	By Puzur-Eštar [from Ur-šakidu]	Um?	
344	73.0562	[ŠS]			30	Stags	Withdrawn	From Sugali via Nur-Šin and Gurda	Dr	èš-èš u <sub>4</sub> -sakar
345	73.0556	ŠS	2Bk	ii		Lambs	Transferred	From Urmes to Damgalnunna-andul	Dr	
346	73.0544	AS	1Bb	xii		Barley	Accepted	By Lugal-daga from Lu-duga	Um	
347	73.0491	AS	3Bi	xii		Sheep	Transferred	From Abbasig to Šu-Dagan	Dr	
348	73.0520	AS	3Bt			Reed	Received	By Lugalzae from Dada	Um	gá-nun gišab-ba
349	73.0513	AS	8Bm	iii	27	Small Cattle	Withdrawn	From Dugga	Dr	šu-gíd, qar-du
350	73.0500	ŠS	2Aa	i		Wool	Accepted	By Ur-Nintu from Ur-šakidu	Um	
351	73.0377	ŠS	3a	iv	19	Wool	Accepted	By Nur-Šin via Nur-[Adad]	Dr	
352	73.0629	AS	9Aa	i		Dates	Accepted	By Lu-Ninšubur from Ur-šakidu	Um	
353	73.0607	Š	44Ba	ix		Lamb	Transferred	From Naša to Puzur-Mišar	Dr	
354	73.0598	ŠS	3A <sup>29</sup>	iv		Lamb	Transferred	From Intaea to Ur-nigar	Dr	
355	73.0436	ŠS	9Bg	xii <sup>2?</sup>		Garments	Transferred	From I[kalla] to Lu-duga	Um	
356	73.0580	AS	1Bb	x		Barley	Loaned	By the sanga of Ninmarki to several persons	La	
357	73.0714	IS	1Ba	vii		Silver	Loaned	By Lu-meduga to Kaa	Ni	
358	73.0704	IS	1Ba	viii		Barley leftover	Received	By Lu-Nanna from Ikalla	Um	gur <sub>7</sub> -a tag <sub>4</sub> -a
359	73.0555	ŠS	9Ba	vi	21	Young gazelle	Withdrawn	From Intaea	Dr	é-uz-ga
360	73.0719	IS	1Ba			Silver	Loaned	By Zallala to Ilum-abišarum and Galzu	Ni	
361	73.0723	ŠS	8Ba	vi	4	Wool	Accepted	By Lukalla via Lu-šalim	Dr	
362	73.0523					Baskets	Received	By Ur-dukuga and Ur-Ninisin		gi-pisan

Text No.	AUAM No.	Reign	Year	Month	Day	Subject	Transaction	Principals	City	Remarks
363	73.1004	AS	7Bb	viii		Lamb	Transferred	From Abbašaga to Inim-Nanna	Dr	Seal of Pušudu
364	73.1178	AS	7Bb	iii		Lamb	Transferred	From Abbašaga to Ku-Ningal	Dr	sal <sup>al</sup> -hu-ba
365	73.0417	ŠS	3A <sup>29</sup>	ii		Small cattle	Transferred	From Nalu to Aḥu-Wer	Dr	
366	73.3155			vi		Barley		For Lu-ḥegal	Dr	
367	73.0728	AS	9 <sup>30</sup>	viii		Lamb	Transferred	From Urgan to Lugal-ezem	Dr	
368	73.0490	Š	40?	xii	5	Barley	Accepted	By Dadamu from Ur-Enlilla	Dr	
369	73.0434	ŠS	3Bd			Reed bundles	Received	By Lu-šaizu from Lugal-kuzu	Um	
370	73.1930			xii		Goat	Transferred	From Nimu to Lu-šagga	Dr	
371	73.0437	ŠS	2Bm <sup>6</sup>	ix		Lamb		From Intaea to Lu-šagga	Dr	
372	73.0789	ŠS	2Be	iv		Hides		From the šabra to Dingir-andul	Um	kuš udu šum-ma
373	73.0807	ŠS	3Aa	iv		Wool	Accepted	By Maš from Ur-šakidu	Um	
374	73.0765	ŠS	3Bd			Reed bundles	Received	From Šeš-kalla by Ur-[ ]	Um	
375	73.0763	ŠS	2Aa	iii		Spice	Accepted	By Irra-kalla from Ur-šakidu	Um	
376	73.0746	AS	6	xi		Plants	Accepted	By Urgan	Dr	
377	73.0847	AS	7Bb	xii		Goat	Transferred	From Ur-kununna to Ur-Sianna	Dr	
378	73.0831	ŠS	2Aa	i		Dates	Accepted	By Ur-dubla from Ur-šakidu	Um	
379	73.0809	ŠS	1Bb	x		Oxen	Withdrawal		Dr	A-da-gal-šum-e tùm-dam
380	73.0779	ŠS	4Af	iii	30	Sheep	Withdrawal	From Nalu for offerings	Dr	Ku <sub>6</sub> -a <sup>ki</sup>
381	73.0889	AS	5Bv	x		Goat	Transferred	From Ur-kununna to Ur-dukuga via Šu-ili	Dr	
382	73.0894	AS	5Bb	vi		Foals	Received	By Abbašaga via Kuli from Abbašaga	Dr	lá-ni su-ga
383	73.0887	AS	8Bm			Small cattle	Transferred	From Abbašaga to Ur-Enlilla	Dr	
384	73.1101	AS	2Ba			Lambs	Accepted	By Ka-Enlilla from Abbašaga	Dr	ša nu-zu sila-ta gur-ra
385	73.0883	AS	7Ba	xii		Barley	Loaned	To Ur-lugal by Ur-šakidu	Um	
386	73.0869	AS	9Bg			Barley	Loaned	To Nur-ili by a nin-dingir	?	
387	73.0762	ŠS	3Bd	ix		Cows	Transferred	From Dugga to Šu-Irra	Dr	šu-lá-a
388	73.0830	Š	46Bg	xii <sup>16</sup>		[ ]	Accepted	By Šeš-kalla	Dr	AUCT I, 157
389	73.0939	AS	3Bt	ix		Small cattle	Transferred	From Ku-Nanna to Ur-Šulpae	Dr	
390	73.0934	AS	3Bt	x		Sheep		For sá-du <sub>11</sub>	Dr	

Text No.	AUAM No.	Reign	Year	Month	Day	Subject	Transaction	Principals	City	Remarks
391	73.0913	ŠS	7Bb	iv	7	Cattle	Withdrawn	From Puzur-Enlil via Ur-Meme	Dr	á-gi <sub>6</sub> -ba-a
392	73.0864	Š42/AS6		vi		?	Accepted	By Lugal-Ištaran from Lu-dingirra	Ni	
393	73.0988	ŠS	2Aa	xii <sup>2</sup>		Small cattle	Received	By Ur-šakidu	Um	
394	73.0994	AS	7Ba	ix		Barley	Loaned	To Lu-Utu by Lu-duga	Um	
395	73.0996	Š42/AS6		vi		Sheep	Transferred	From Ur-Šulpae to Lugal-azida	Um?	
396	73.1002	AS	9Bg	iii		Lamb	Transferred	From Abbašaga to Lu-Ninšubur	Dr	
397	73.0943	AS	8Bm	xi		Barley	Loaned	To Lu-Utu by Lu-duga	Um	
398	73.0636	AS	8Bm	viii		Barley	Loaned	To Gududu by Lu-duga	Um	
399	73.1051	ŠS	1Ba	iv	19-21	Small cattle	[Withdrawn]	From Nalu for offerings	Dr	
400	73.1030	AS	8Bm	xii	8	Barley	Loaned	To Ur-sigar by Lu-duga	Um	
401	73.0947	ŠS	2AA	xi		Barley	Loaned	To Ur-Bil by Lu-duga	Um	
402	73.1151	Š	46	v	1	Sheep	Transferred	From Nalu to Naša	Dr	šu-gíd
403	73.1170	AS	2Bf <sup>31</sup>	v (Ni)	27	Oxen	Transferred	From Anhir to Annaḫilibi	Dr	á-gi <sub>6</sub> -il <sub>x</sub> -la lugal
404	73.1124	AS	7Ba			Barley	Loaned	To Aguza by Luduga	Um	case
405	idem									tablet
406	73.1195	ŠS	3A <sup>32</sup>	i		Sesame	Loaned	By Ur-Ninsianna to Puzur-Nanše	Dr	
407	73.1006	AS	8Bm	xi		Barley	Loaned	To Ur-ningarkidu by Lu-duga	Um	
408	73.1194			x	7	Reed	Accepted	By Ur-Igalim from Ašniu	Um	
409	73.1186	ŠS	4Af	xii <sup>2</sup>		Goat	Transferred	From Lugal-amarku to Urgan	Dr	
410	73.1324	ŠS	9B	iv	18	Small cattle	Withdrawn	From Abba-Enlil-gim for offerings	Dr	
411	73.1355	ŠS	9Bg	vii		Barley	Received	By Ur-Ninsun from Ur-Nisaba	?	
412	73.1039	ŠS	6B <sup>33</sup>	ix		Bronze	Received	By Lu-Narua from Allu	Um	
413	73.1338	ŠS	9Ba	xi	15	Cattle	Withdrawn	From Ur-kununna for bala	Dr	
414	73.1212	AS	9Ba	iv		Lamb	Transferred	From Abbašaga to «Ur-Bau»	Dr	nail marks
415	73.1203	AS	9Ba	x		Lambs	Transferred	From Intaea to Lugal-amarku via Ur-Bau	Dr	
416	73.1320	ŠS	5a	i	21	Cattle	Withdrawn	From Nalu for offerings	Dr	
417	73.1357	ŠS	4Af	v	18	Small cattle	Withdrawn	From Aḫu-Wer for offerings	Dr	á-gi <sub>6</sub> -ba-a

Text No.	AUAM No.	Reign	Year	Month	Day	Subject	Transaction	Principals	City	Remarks
418	73.1229	AS	5Bv	vi		Goats	Received	By Šukubum from Abbašaga	Dr	
419	73.1395	AS	8Bm	xi		Garments	Received	By Ur-Šulpae from Ikalla	Um	
420	73.1394			vii		Gilim- reed	Received	By Lugal-igiḥuš from Ur-Šulpae	Um	má-è-a
421	73.1391	IS	2Ba	viii		Garments	Received	By Lugal-ḫegal	Um	
422	73.1150	Š				Bulla	Withdrawal			
423	73.1897	Š	39Bh	v		Cumin	Received	By Lugal-garlagare from Ur-Lamma	Um	
424	73.1801	ŠŠ	1Ab	i		Female workers		Carrying barley; Lu-Šulgi	Um	
425	73.1799	Š	31Ba	i <sup>16</sup>		Barley rations	Transferred	From Lanimu to Ur-Ninsu	Um	
426	73.1798	Š	48Be	xi		Containers	Received	By Lugal-azida from Dadaga	Um	
427	73.1795	Š	31Bb	xii		Wheat rations		From Lanimu	Um	
428	73.1783	ŠŠ	6Ba	x		Small cattle		From Intaea	Dr	
429	73.1679	IS	1B <sup>34</sup>	xi		Barley	Accepted	By Ur-Ninsun from Erra-bani	Dr	
430	73.1596	AS	8B	vii	30	sá-du <sub>11</sub>	Withdrawn	From Nalu	Dr	
431	73.1574	[ŠŠ]				Sheep	Transferred	From Urmes to Ur-Bau	Dr	
432	73.1564	Š37/ŠS4				Flour	Difference	Balanced account		
433	73.1569	Š	39Bh	iv		Bitumen		From Katar loaded on a boat	Um	
434	73.1427	AS	4B	v		Workers	Carrying	Barley to Apisal	Um	
435	73.1424	IS	2Ba	iii		Wood objects	Withdrawn	From Dada	Ni	
436	73.1406	IS	2Ba	iv		Beer	Received	By Ur-Igalim for a siskur from Urmes	Dr	
437	73.1401	AS				Sheep	Transferred	From Abbašaga to Ur-Šin	Dr	
438	73.2185	IS	2Ba	xii	30	Cattle	Withdrawn	From Sugali for offerings	Dr	èš-èš u <sub>4</sub> -sakar á-gi <sub>6</sub> -ba-a
439	73.2178	IS	2Bg	ii		Barley	Loaned	To Ibni-el	Dr	
440	73.2162	ŠŠ	8Bm	x		Lamb	Transferred	From Intaea to Nur-Adad	Dr	
441	73.2145	ŠŠ	1Ba	iv	4/5?	Small cattle	Withdrawn	From Dugga via Nur-Adad	Dr	šu-gíd
442	73.1943	AS	2B <sup>35</sup>			Barley	Loaned	To Ur-Šulpae by Lugal-meduga		
443	73.1949	ŠŠ	5g	iii		Linen	Accepted	By [Lugal]-urrani from Ur-Nintu	Um	



Text No.	AUAM No.	Reign	Year	Month	Day	Subject	Transaction	Principals	City	Remarks
444	73.0664	AS	8Bm	x		Barley	Loaned	To Namḥani by Lu-duga	Um	
445	73.1925	AS	5Bu	ix		Sheep	Transferred	From Nanše-kam to Alala	Ni	
446	73.2133	AS	8Aa	i		Dates	Transferred	From Ur-šakidu to Lugal-mea	Um	
447	73.2121	Š	46			Barley	Loaned	To Lugal-ezem by Lugal-meduga	Um	
448	73.2120	AS	8Bm	xii		Workers	Stationed	At the marsa	Um	
449	73.2114	AS	1Ba	ix		Barley for erin	Received	By Mara-[ ]	La	
450	73.2094	ŠS	3Bd	ix		Barley	Loaned	To Šu-Eštar by Ur-sianna	Ni	case tablet
451										
452	73.2072	AS	8Bm	i	25	Cattle	Withdrawn	From Lu-dingirra for offerings	Dr	
453	73.2061	AS	2Ba	xii		Barley	Accepted	By Zibaba from Atu	Dr	
454	73.2057	ŠS	3Bd	x	1	Oxen	Transferred	From Intaea to Beli-ili	Dr	A-ḥu-ni dumu-lugal
455	73.2046	ŠS	9Be	iii		Brick mold	Received	By Lugal-ḥegal from Ur-Enlil	Ni	
456	73.2042	Š42/AS6		ix		Barley	Loaned	By Lu-duga to [ ]	Um	
457	73.2034	Š		xi		Dead Cattle	Transferred	From Šu-Dagan to Naša	Dr	
458	73.1972	ŠS	2Be			Female workers	Loading and hauling	The boat of the šaggina	Um	
459	73.1969	AS	8Bm	iii	26	Small cattle	Withdrawn	From Uta-mišaram	Dr	šu-gíd
460	73.1917	Š	44B <sup>36</sup>			Small cattle	Received	By Dadaga from Ur-Ištaran	La	ri-ri-ga
461	73.1915					Bulla				
462	73.1931	AS	9Ba	v		Lamb	Transferred	From Abbašaga to Iribum	Dr	
463	73.1922	AS	6Bw	vii		Lamb	Transferred	From Abbašaga to Aḥuni	Dr	
464	73.1934	AS	9Bk	v		Harrowing work		Under the supervision of Abbagina	Um	
465	73.1929	ŠS	9B	iv	20	Small cattle	Withdrawn	From Aba-Enlilgim for offerings in Nippur	Dr	
466	73.1214	AS	6Bu	x		Figs	Received	By Kudamu from Abbašaga	Dr	
467	73.1967	ŠS	7Bd	vi	24	Barley	Loaned	To Bazige by Lugal-meduga	Ni	
468	73.1892	Š	35 <sup>37</sup>			3 dead sheep		Ur-Ištaran		
469	73.1796	ŠS	3Bd			Apples	Received	By Lugal-batabe from Urli		ḡšḥašḥur a gibil-še

Text No.	AUAM No.	Reign	Year	Month	Day	Subject	Transaction	Principals	City	Remarks
470	73.1586	Š	38a			Goats	Balanced account			
471	73.0778			38		Silver	Loaned	To Lugal-kuzu		case; iti ezem-ni-sag tablet
472										
473	73.2056	ŠS	9Ba	xi <sup>39</sup>	14	Small cattle	Withdrawn	From Šulgi-[urumu] for offerings	Dr	
474	73.1935	Š42/AS6		viii		Containers	Received	By Lu-kalla from Agu	Dr	si-gi <sub>4</sub> -dè
475	73.2149	AS	4Ba	v		[Cattle]	Transferred	From Abba-šaša to Ur-Gilgames	Dr	
476	77.0016	ŠS	5n			Small cattle	Transferred	From Aba-Šara to Gir-Šara-idab	Dr	sá-du <sub>11</sub> šabra
477	54.0002	AS	4Ba	xii		Female workers		For irrigation work	Um	
478	73.0411	AS	1Bb	i	29	Cattle	Withdrawn	From Dugga for offerings via Nur-Šin	Dr	
479	51.0002	AS	6Bn			Wages		For workers		
480	73.1323	IS		ii	19	Small cattle	Withdrawn	From Nalu for offerings	Dr	
481	73.3191	IS	1B <sup>40</sup>			Silver	Loaned	To Umanum by Ennimmada		<i>i-nu</i> itu-a-ne
482	73.3146					Letter				= TCS I, 31 (only seal copied); HTS 111
483	73.1113	AS	8Ba	iv	6	Small cattle	Inventorized	Lugal-amarku	Dr	
484	73.2200	AS	8Bm	v	8	Small cattle	Inventorized	Abbašaga	Dr	
485	73.2119	Š	42B?			[ ]	'Received'	By Urani	[ ]	
486	73.2300	IS	1Ba	vi		Ax	Received	By Ur-iš-Bau from Ur-igalim	Dr	
487	73.1331	[IS	]		21	Small cattle	Withdrawn	From Puzur-Enlil	Dr	á-gi <sub>6</sub> -ba-a
488	73.0641	ŠS				Plaint		For a lost tablet		
489	73.2209	ŠS				Small cattle	Withdrawn	From Šulgi-ili for offerings	Dr	
490	73.2073	AS	8Bm	vii	15	Small cattle	Withdrawn	From Dugga	Dr	lugal Nibru <sup>ki</sup> -šè gin-né
491	73.2228	AS	8Bm	viii		Barley	Loaned	To Ešur-ili by Ur-šakidu	Um	
492	73.3160	AS	7Ba				Harvesting contract		Um	
493	73.2210	ŠS	1Bb			Reed mat	Received	By Ur-igizibarra from Lu-ibgal	Um	

Text No.	AUAM No.	Reign	Year	Month	Day	Subject	Transaction	Principals	City	Remarks
494	73.2446	SS	1BA <sup>41</sup>	vi		[Silver]	[Loan]		Ni	
							Double entry			
495	73.2536	AS	5Bi	ix		Barley	Loaned	By Arad	Um	ki-su <sub>7</sub> gùb-temen-na
496	73.2452	ŠS	3Bd	x		[ ]	Transferred	From Dugga to Gudea	Dr	
497	73.1220	Š	34Ba	iii		Small cattle	Received	By Baamu	Dr	
498	73.3148					Letter				= TCS I, 114 (only seal)
499	73.3180	IS	2Bg	vi		Document				
500	73.2229					Oil ration				
501	73.2074	Š46/AS3				guruš	To bring a boat	To the zikum	Um	
502	73.2521	AS	8Bm	viii		Barley	Loaned	To Ur-sukkal by Lu-duga	Um	case
503	idem									tablet
504	73.1343	ŠS	8Bp	xi		Barley	Transferred	From Irra-bani to Mašum	Dr	sá-du <sub>11</sub> šabra
505	73.2396	AS	1Bb	x		Dead small cattle	Transferred	From Ur-Nanše to Kaš	Dr	case
506	idem									tablet
507	73.2339	ŠS	9Ba	xii	3-[ ]	Small cattle	Withdrawn	From Šul[gi-urumu] via Lu-Nanna	Dr	
508	73.2275	ŠS				Small cattle	Withdrawn	For offerings	Dr	á-gi <sub>6</sub> -ba-a
509	73.1127			ii		[ ]	Received	By Šeškalla from Lugal-ḫegal	Um	= AUCT 2 387 (photograph only)

**NOTES TO THE REGISTER  
AND DESCRIPTION OF THE TEXTS**

- <sup>1</sup>a-ab-du<sub>8</sub>  
<sup>[2]</sup>  
<sup>3</sup>mu-ús-sa má-dara<sub>4</sub> ba-ab-du<sub>8</sub>  
<sup>4</sup>ba-ab-du<sub>8</sub>  
<sup>5</sup>5th month of the Lagaš calendar:  
munu<sub>4</sub>-kú  
<sup>6</sup>ba-ab-du<sub>8</sub>  
<sup>7</sup>má ba-ab-du<sub>8</sub>  
<sup>8</sup>Lagaš month: munu<sub>4</sub>-kú  
<sup>9</sup>mu-ús-sa má ba-ab-du<sub>8</sub>  
<sup>10</sup>ba-dím  
<sup>11</sup>The month še-gur<sub>10</sub>-ku<sub>5</sub> is not attested  
in the year ŠS3 at Drehem  
<sup>12</sup>má <sup>d</sup>En-ki abzu ba-ab-du<sub>8</sub>  
<sup>13</sup>mu-dù  
<sup>14</sup>in-dù  
<sup>15</sup>mu-ús-sa-bi  
<sup>16</sup>še-sag-ku<sub>5</sub>  
<sup>17</sup>mu-ús-sa é mu-ús-sa-bi  
<sup>18</sup>mu-ús-sa Ki-maš<sup>ki</sup> mu-«tum»-ús-sa  
<sup>19</sup>Nippur month name: ne-ne-gar  
<sup>20</sup>mu-ḫul  
<sup>21</sup>Si-ma-«núm»<sup>ki</sup>  
<sup>22</sup>in-pàd  
<sup>23</sup>mu-ús-sa má <sup>d</sup>En-ki-ka ba-dím  
<sup>24</sup>mu <sup>d</sup>Nanna Kar-zi-«da»  
<sup>25</sup>Kara<sub>2</sub>-ḫar  
<sup>26</sup>Za-ab-ša-li<sup>ki</sup> ba-ḫul  
<sup>27</sup>Si-mu-ru-um<sup>ki</sup> «ba»-ḫul  
<sup>28</sup>má-dara<sub>4</sub> <sup>d</sup>En-ki ba-ab-du<sub>8</sub>  
<sup>29</sup>mu-ús-sa má dara<sub>4</sub> abzu ba-ab-du<sub>8</sub>  
<sup>30</sup>mu en-<sup>d</sup>Nanna Kar-da-e<sup>ki</sup>  
<sup>31</sup>Ur-bí-ì-lum<sup>ki</sup>  
<sup>32</sup>mu-ús-sa má-dara<sub>4</sub> <sup>d</sup>En-ki ba-dím  
<sup>33</sup>ma na-rú-a <sup>d</sup>En-líl ba-dù  
<sup>34</sup>mu I-bí-<sup>d</sup>EN.ZU  
<sup>35</sup>mu Ur-bi-lum<sup>ki</sup> ba-sig  
<sup>36</sup>mu Si-mu-ru-um Lu-lu-bu a-rá 9-kam-  
aš ba-ḫul  
<sup>37</sup>mu-ús-sa An-ša-an ba-ḫul  
<sup>38</sup>iti ezem-ni-sag  
<sup>39</sup>ezem <sup>d</sup>Inanna  
<sup>40</sup>mu <sup>d</sup>I-bi-<sup>d</sup>EN.ZU lugal-e  
<sup>41</sup>mu šu-<sup>d</sup>EN.ZU lugal-àm

# CONCORDANCE OF ACCESSION NUMBERS

The numbers marked with an asterisk (\*) were published in AUCTION I.

<u>AUAM</u>	<u>TEXT</u>	<u>AUAM</u>	<u>TEXT</u>	<u>AUAM</u>	<u>TEXT</u>	<u>AUAM</u>	<u>TEXT</u>
51.0003	13	73.0433	338	73.0511	238	73.0594	183
54.0002	477	73.0434	369	73.0512	242	73.0596	205
73.0377	351	73.0435	129	73.0513	349	73.0598	354
73.0378	146	73.0436	355	73.0514	244	73.0607	353
73.0384	51	73.0437	371	73.0519	239	73.0611	60
73.0385	264	73.0438	300	73.0520	348	73.0617	6
73.0386	110	73.0441	120	73.0521	243	73.0626	332
73.0387	292	73.0442	117	73.0523	362	73.0629	352
73.0388	177	73.0444	62	73.0533	339	73.0636	398
73.0389	45	73.0446	112	73.0538	186	73.0641	488
73.0393	267	73.0447	10	73.0543	63	73.0659	192
73.0396	176	73.0450	165	73.0544	346	73.0661	49
73.0397	133	73.0451	130	73.0548	46	73.0663	265
73.0398	113	73.0457	20	73.0549	247	73.0664	444
73.0401	4	73.0458	61	73.0551	66	73.0666	319
73.0402	108	73.0459	50	73.0555	359	73.0668	58
73.0403	35	73.0460	152	73.0556	345	73.0688	2
73.0404	64	73.0466	342	73.0557	337	73.0691	67
73.0406	193	73.0472	132	73.0559	1	73.0692	94
73.0407	39	73.0473	159	73.0560	15	73.0693	30
73.0408	115	73.0486	299	73.0561	316	73.0699	166
73.0409	191	73.0487	235	73.0562	344	73.0701	65
73.0410	3	73.0490	368	73.0563	87	73.0704	358
73.0411	478	73.0491	347	73.0565	77	73.0705	70
73.0412	153	73.0492	336	73.0567	171	73.0710	73
73.0413	148	73.0493	43	73.0572	184	73.0714	357
73.0414	236	73.0494	144	73.0576	8	73.0718	27
73.0415	271	73.0495	141	73.0577	343	73.0719	360
73.0416	170	73.0496	54	73.0578	124	73.0721	251
73.0417	365	73.0500	350	73.0579	197	73.0723	361
73.0419	181	73.0501	326	73.0580	356	73.0725	313
73.0422	340	73.0505	86	73.0581*	173	73.0727	114
73.0425	151	73.0506	276	73.0582*	172	73.0728	367
73.0426	174	73.0507	215	73.0583*	190	73.0730	121
73.0431	119	73.0509	84	73.0585*	341	73.0731	100
73.0432	41	73.0510	85	73.0589*	301	73.0736	22

## 52 CATALOGUE

<u>AUAM</u>	<u>TEXT</u>	<u>AUAM</u>	<u>TEXT</u>	<u>AUAM</u>	<u>TEXT</u>	<u>AUAM</u>	<u>TEXT</u>
73.0738	96	73.0826*	123	73.1025	252	73.1195	406
73.0739	18	73.0830*	388	73.1030	400	73.1196	155
73.0742	217	73.0831	378	73.1037	71	73.1201	34
73.0744	24	73.0833	321	73.1039	412	73.1202	298
73.0745	32	73.0847	377	73.1044	294	73.1203	415
73.0746	376	73.0849	40	73.1051	399	73.1204	111
73.0750	52	73.0850	163	73.1052*	99	73.1206	69
73.0751	157	73.0851	42	73.1059	317	73.1212	414
73.0755	302	73.0861	335	73.1061	90	73.1214	466
73.0760	28	73.0864	392	73.1064	202	73.1220	497
73.0762	387	73.0868	279	73.1068	263	73.1222*	9
73.0763	375	73.0869	386	73.1075	323	73.1223	308
73.0765	374	73.0878	273	73.1101	384	73.1228*	97
73.0767	256	73.0882	103	73.1106	203	73.1229	418
73.0771	278	73.0883	385	73.1113	483	73.1235	140
73.0776	187	73.0887	383	73.1116	206	73.1239	138
73.0777	248	73.0889	381	73.1117	204	73.1252	324
73.0777	249	73.0894	382	73.1124	404	73.1255	17
73.0778	471	73.0911	304	73.1124	405	73.1257	180
73.0778	472	73.0913	391	73.1125	318	73.1259	25
73.0779	380	73.0919	305	73.1127	509	73.1264	116
73.0780	327	73.0926	209	73.1128	160	73.1267	26
73.0788	33	73.0933	297	73.1137	211	73.1268	136
73.0789	372	73.0934	390	73.1141	16	73.1269	195
73.0791	128	73.0937	79	73.1145	307	73.1270	68
73.0792	260	73.0939	389	73.1150	422	73.1273	162
73.0795	167	73.0941	231	73.1151	402	73.1277*	199
73.0801	275	73.0943	397	73.1152	280	73.1280*	210
73.0803	47	73.0947	401	73.1153	232	73.1288	143
73.0804	139	73.0949	98	73.1154	11	73.1289*	161
73.0805	107	73.0950	137	73.1155	234	73.1293	150
73.0806	303	73.0953	225	73.1158	178	73.1300*	258
73.0807	373	73.0958	253	73.1160	262	73.1310*	228
73.0808	48	73.0958	254	73.1168	135	73.1320	416
73.0809	379	73.0964	175	73.1170	403	73.1323	480
73.0812	331	73.0985	293	73.1172	93	73.1324	410
73.0814	53	73.0988	393	73.1175	156	73.1327*	112
73.0816	102	73.0994	394	73.1176	314	73.1331	487
73.0817	104	73.0996	395	73.1177	106	73.1332	188
73.0819*	290	73.0999	283	73.1178	364	73.1334	198
73.0820*	277	73.1002	396	73.1179	281	73.1337*	75
73.0822*	328	73.1004	363	73.1186	409	73.1338	413
73.0824*	5	73.1006	407	73.1187	182	73.1343	504
73.0825*	118	73.1023	44	73.1194	408	73.1349	291

## CONCORDANCE OF ACCESSION NUMBERS 53

<u>AUAM</u>	<u>TEXT</u>	<u>AUAM</u>	<u>TEXT</u>	<u>AUAM</u>	<u>TEXT</u>	<u>AUAM</u>	<u>TEXT</u>
73.1350	55	73.1679	429	73.1958	227	73.2126	158
73.1351	309	73.1694	37	73.1961	21	73.2133	446
73.1354	127	73.1701	105	73.1965	237	73.2134	101
73.1355	411	73.1734	330	73.1967	467	73.2135	230
73.1356	216	73.1770	268	73.1969	459	73.2138	74
73.1357	417	73.1782	142	73.1970	311	73.2142	201
73.1369	189	73.1783	428	73.1972	458	73.2145	441
73.1381	76	73.1788	134	73.1973	287	73.2149	475
73.1388	168	73.1792	92	73.1976	164	73.2155	213
73.1389	261	73.1793	220	73.1989	284	73.2162	440
73.1391	421	73.1795	427	73.2019	245	73.2163	31
73.1394	420	73.1796	469	73.2020	14	73.2178	439
73.1395	419	73.1798	426	73.2025	241	73.2181	269
73.1396	329	73.1799	425	73.2026	200	73.2184	229
73.1401	437	73.1800*	223	73.2031	274	73.2185	438
73.1406	436	73.1801	424	73.2034	457	73.2192	78
73.1409	218	73.1841	288	73.2035	315	73.2200	484
73.1417	59	73.1879	289	73.2042	456	73.2209	489
73.1418	12	73.1892	468	73.2044	88	73.2210	493
73.1419	95	73.1897	423	73.2046	455	73.2212	322
73.1422	285	73.1902	272	73.2056	473	73.2228	491
73.1424	435	73.1903	266	73.2057	454	73.2229	500
73.1427	434	73.1906	19	73.2059	72	73.2275	508
73.1429*	38	73.1908	57	73.2061	453	73.2300	486
73.1430*	91	73.1911	169	73.2065	109	73.2339	507
73.1460	194	73.1914	259	73.2069	212	73.2396	505
73.1478	295	73.1915	461	73.2072	452	73.2396	506
73.1542	145	73.1917	460	73.2073	490	73.2432	496
73.1551	224	73.1918	286	73.2074	501	73.2446	494
73.1553	36	73.1922	463	73.2080	312	73.2503	83
73.1564	432	73.1923	125	73.2087	29	73.2521	502
73.1569	433	73.1925	445	73.2089	89	73.2521	503
73.1574	431	73.1926	310	73.2094	450	73.2522	270
73.1586	470	73.1929	465	73.2094	451	73.2523	325
73.1596	430	73.1930	370	73.2097	208	73.2536	495
73.1610*	207	73.1931	462	73.2098	56	73.2537	131
73.1611	185	73.1932	126	73.2099	333	73.2538	154
73.1623	226	73.1934	464	73.2112	334	73.2539	7
73.1636*	80	73.1935	474	73.2113	82	73.2686	492
73.1659	233	73.1939	214	73.2114	449	73.3012	250
73.1662	257	73.1943	442	73.2117	320	73.3146	482
73.1667	255	73.1946	219	73.2119	485	73.3148	498
73.1673	23	73.1948	221	73.2120	448	73.3155	366
73.1678	147	73.1949	443	73.2121	447	73.3156	196

54 CATALOGUE

<u>AUAM</u>	<u>TEXT</u>
73.3160	492
73.3180	499
73.3191	481

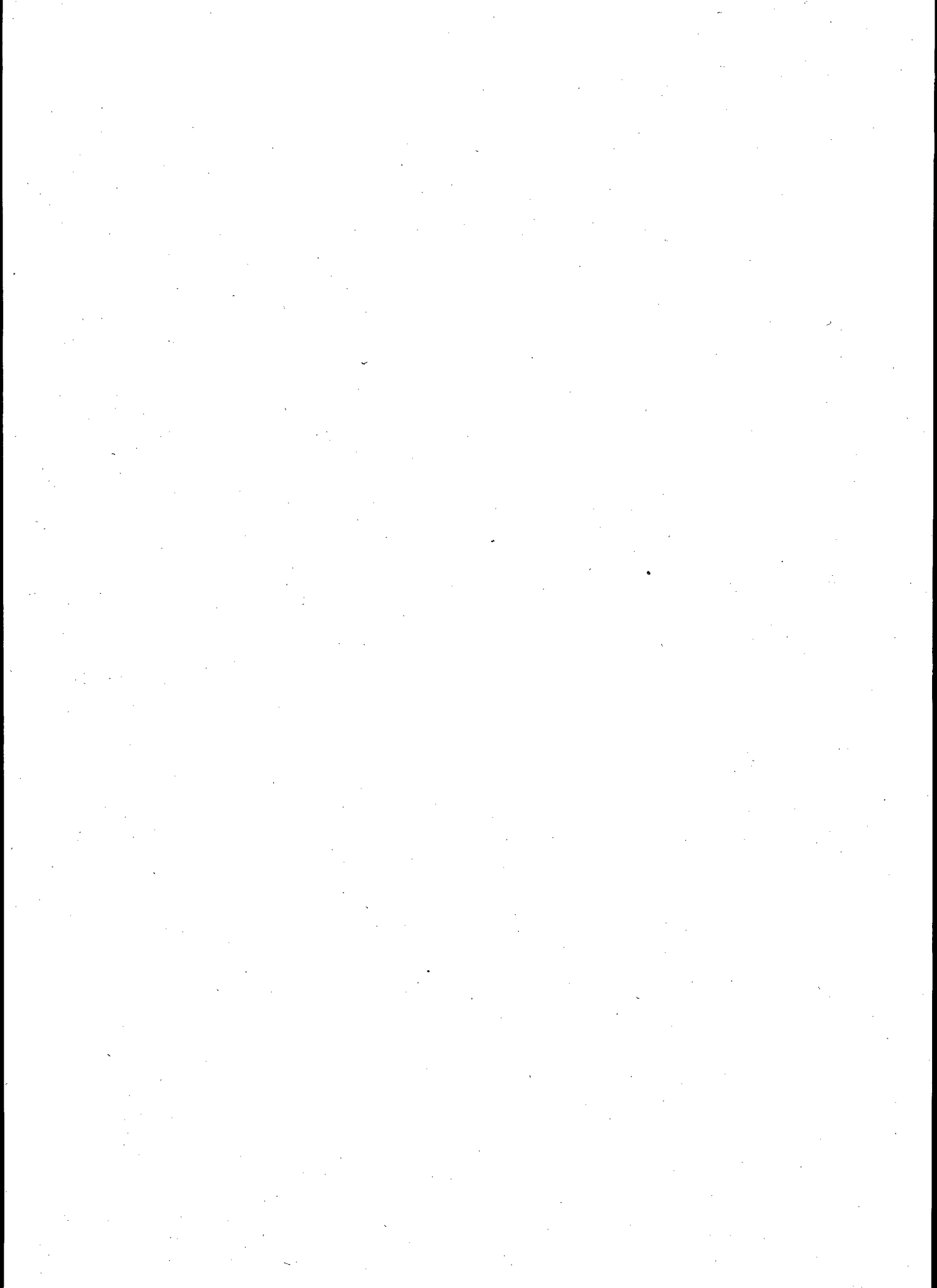
<u>AUAM</u>	<u>TEXT</u>
73.3242	179
73.3244	240

<u>AUAM</u>	<u>TEXT</u>
73.3250	222
73.3271	296

<u>AUAM</u>	<u>TEXT</u>
73.3279	149
77.0016	476



# SUMERIAN INDEX



## SUMERIAN INDEX

á,

1. á-bi 2 gín-ta, 479:7.
2. á má ħun-gá, 242:3.
3. á u<sub>4</sub>-da, 309:5.

áb,

1. áb mu-1, 49:6.
2. áb mu-2, 49:5; 290:1; 316:2; 387:1.
3. áb mu-3, 49:4; 316:1.
4. áb šu-gíd, 483:26.
5. áb ú, 49:3; 79:1; 210:9.

ab-a-ab-du, see èš-a-ab-du.

ab-ba, 188:2.

ág, 265:2; 319:6, 7.

a-ga é nam-arad-da-ni, 309:4.

á-gi<sub>6</sub>-ba-a, 71:44; 95:21; 99:14; 100:9;  
196:5; 197:17; 202:10; 328:8;  
391:5; 417:5; 438:9; 465:4; 465:27;  
487:12; 508:13.

á-gi<sub>6</sub>-il<sub>x</sub>-la lugal, 403:4 (il<sub>x</sub> = KÁR).

á-gi<sub>6</sub>-[íl-la], 232:2.

á-ki-ti, 307:2.

alan,

1. alan lugal, 465:20; 465:25; 480:4,  
10.
2. sískur alan-na, 87:6; 93:1.

alim niga, 102:1, 4; 138:1.

al-la-ħa-ru, 284:1.

ama, 373:5.

amar,

1. amar-mašda munus, 200:1; 205:9;  
210:14; 211:2; 452:4; 478:6; 483:4.
2. amar-mašda níta, 82:1; 97:1;  
120:1; 149:1; 184:1, 3; 187:9;  
193:3; 206:1, 4; 211:4; 452:1, 3;  
478:1, 3; 483:3.
3. amar-mašda, 94:1, 2; 147:3; 151:2;  
359:1.
4. amar-šeg<sub>7</sub>-bar munus ga, 205:8.

apin-du<sub>8</sub>-a, 309:14.

a-rá, 171:passim; 473:7, 9; 489:passim.

arad,

1. arad <sup>d</sup>Iškur, seal 499b.
2. arad kurušda, seal 315.
3. arad Lú-du<sub>10</sub>-ga, seal 279; seal  
372.
4. arad-da-ni, seal 440.
5. é nam-arad-da-ni, 309:4.

a-ra-zu <sup>d</sup>I-bí-<sup>d</sup>EN.ZU-na, 489:25, 47.

giš-asál, 256:4.

aš, kišib-aš-a, 242:4.

ašgab, 481:7.

munus-ašgar,

1. munus-ašgar-gub, 48:8.
2. munus-ašgar niga, 100:2; 417:1.
3. munus-ašgar niga 4-kam uš, 71:29;  
473:1, 8.
4. munus-ašgar niga 4-kam, 473:6.
5. munus-ašgar šu-gíd, 112:4; 127:5.
6. 48:8; 71:18; 112:3; 161:6; 205:2;  
252:2; 318:2.

a-tab, 243:2.

a-tu<sub>5</sub>-a,

1. a-tu<sub>5</sub>-a lugal, 465:13.
2. a-tu<sub>5</sub>-a <sup>d</sup>Nin-tin-ug<sub>5</sub>-ga, 294:7.
3. nì-dab<sub>3</sub> a-tu<sub>5</sub>-a, 208:4.

giš-a-tu-nir, (asál), 256:4.

á-u<sub>4</sub>-te-na, 465:42.

baħar, 346:3; seal 346.

ba-šúr mu-du-lum, 91:8; 103:12.

bal, uzu a bal, 99:3; 480:12; 489:4.

bala,

1. bala énsi Babil<sup>ki</sup>, 177:4.
2. bala énsi Sippar<sup>ki</sup>, 66:3; 67:5.
3. bala énsi Uru-sag-rig<sup>ki</sup>, 413:39.
4. [bala] muħaldim, 161:10.
5. bala-a si-ga, 432:2.
6. bala-a zi-ga, 1:3; 109:6.
7. zi-ga bala-a, 290:2.
8. ša bala, 105:6; 218:5; 219:3; 221:3;  
255:6; 374:5; 474:8; 479:9.

9. mu bala-a-šè, 6:4; 112:4.  
 [bar]-lá a-ša<sup>d</sup>Inanna-ka, 311:3.  
 bar-udu,  
 1. bar-udu mu-er<sub>10</sub>-ra, 191:2; 192:3;  
 209:3; 212:2; 351:2.  
 2. bar-udu šu-gíd, 361:3.  
 3. síg bar-udu, 315:2.  
 buru<sub>14</sub> (ebur), 492:6.  
 dam, 188:10.  
 dam-gàr, 203:3, 4.  
 dara<sub>4</sub>-munus, 199:5.  
 dib, ba-an-dib, 240:5.  
 dida sig<sub>5</sub>, 219:1; 221:1; 436:1.  
 didli,  
 1. mu-túm didli, 298:2.  
 2. sá-du<sub>11</sub> didli, 312:5.  
 di-ku<sub>5</sub>, 484:22.  
 diri,  
 1. nì diri, 6:2.  
 2. diri nì-ka<sub>9</sub>-ak, 432:3.  
 DU,  
 1. DU-a, 256:4.  
 2. DU gíd-da, 499:5.  
 3. ù-um-DU, 304:7.  
 du<sub>8</sub>, im-da-du<sub>8</sub>-a, 309:5.  
 du<sub>11</sub>,  
 1. ù-na-a-du<sub>11</sub>, 76:2; 323:2.  
 2. bí-in-du<sub>11</sub>, 406:9; 488:7.  
 dub,  
 1. dub tur-re-dam, 310:5.  
 2. dub nimin-na, 153:2.  
 dub-lá<sup>d</sup>Utu gub-ba, 477:2.  
 dub-sar,  
 1. dub-sar é-gal, 413:42.  
 2. dub-sar lugal, seal 488.  
 3. seal 1, 35; 75:12, 14; seal 82; 187;  
 187:14; 188:15; 189:18; 190:14;  
 191: ; 192:8; 193:11; seal 193;  
 194:13; 195:13; 196:9; 197:23;  
 198:56; 199:10; 200:11; seal 199;  
 200:11; 201:7; 202:16; seal 203;  
 203:10; 205:14; 206:9; 208:8;  
 209:7; 210:24; 211:10; seal 210;  
 212:7; 213:7; 214:10; 215:9; 216:8;  
 seal 217; seal 236; 237; 238; 240;  
 241; 244; 247; 250; 253; 255; 256;  
 259; 260; 260:3; seal 261; 266; 267;  
 268; 269; 270; 271; 274; 277; 283;  
 284; 286; 278; 288; 290; 294; 297;  
 299; 303; 306; 310; 311; 312; 317;  
 322; 324; 325; 326; 326:3, 11; seal  
 328; 330; 333; 338; 339; 340;  
 352:7; 350; 351:7; 358; 359; 360;  
 361; 361:7; 362; 366; 367; 368;  
 369; 370; 371; 374; 382; 383; 386;  
 387; 389:4; 389; 390; 392; 393;  
 395; 402; 408; 410; 413; 413:41;  
 415; 418; 420; 422; 423; 424; 425;  
 426; 427; 430; 434; 435; 436; 438;  
 438:13; 439:7; 441:11; 438; 448;  
 452; 454; 455; 457; 458; 459; 460;  
 464; 470; 473; 478:11; 477; 483;  
 490; 493; 498; 499c; 507; 508.  
 kuš<sup>du</sup>du<sub>10</sub>-gan 5 síla, 37:1.  
 dug,  
 1. dug gíd-da, 222:2  
 2. dug dida, 219:1; 221:1; 436:1.  
 dumu,  
 1. munus dumu, 71:35.  
 2. dumu dab<sub>5</sub>-ba Gír-su<sup>ki</sup>, seal 492;  
 492:14.  
 3. dumu lugal, 213:2; 363:3; 416:17;  
 454:3; 464:2; 484:8.  
 4. dumu munus Ur-<sup>d</sup>En-líl-lá, 85:7.  
 5. dumu munus, 71:35; 508:16.  
 6. dumu sukka-mah<sup>d</sup>Amar-<sup>d</sup>EN.ZU,  
 71:30.  
 dúsu,  
 1. dúsu níta, 382:1.  
 2. dúsu níta mu-2, 382:2.  
 è,  
 1. má è-a, 420:2.  
 2. íb-ta-è-a, 489:44.  
 ebur, 492:6.  
 é-dub-ba / é-kišib-ba,  
 1. é-dub-ba énsi, 362:2.  
 2. é-dub-ba *Za-rí-iq*, 362:4.  
 3. é-dub-ba, 82:2; 84:7; 97:2; 215:2;  
 230:1.  
 é-kurušda<sup>d</sup>Nin-tin-ug<sub>5</sub>-ga, 277:6.

## é-gal,

1. é-gal, 71:33; 362:5; 417:2.
2. dub-sar é-gal, 413:42.
3. lú ká é-gal, 354:4.
4. sískur ša é-gal, 85:5; 100:4; 413:24.

é-gi<sub>4</sub>-a,

1. é-gi<sub>4</sub>-a Ar-ba-tal lú Ši-ma-núm<sup>ki</sup>, 294:11.
2. é-gi<sub>4</sub>-a Ar-bi-tum, 196:3; 508:17.
3. é-gi<sub>4</sub>-a, 84:4.

## en,

1. en Eridu<sup>ki</sup>, 489:24, 43, 46.
2. en <sup>d</sup>Inanna, 194:7.
3. en <sup>d</sup>Nanna Kar-zi-da, 326:5.

## énsi,

1. énsi Adab<sup>ki</sup>, 31:3; 187:1.
2. énsi Babil<sup>ki</sup>, 177:4; seal 366.
3. énsi Ĥa-ma-zi<sup>ki</sup>, 84:2.
4. énsi I-šim-<sup>d</sup>Šul-gi<sup>ki</sup>, 253:1; 254:2.
5. énsi Már-da<sup>ki</sup>, 230:5.
6. énsi Sippar<sup>ki</sup>, 66:3; 67:5; 484:37.
7. énsi Umma<sup>ki</sup>, 187:2; seal 285; 297:4; 307:4; 492:12.
8. énsi Úrum<sup>ki</sup>, 437:3; seal 437.
9. énsi Uru-sag-rig<sub>7</sub><sup>ki</sup>, 413:39.
10. énsi, 65:2; 67:7; 187:8; 190:8; 198:47; 210:15; 216:1; 285:8; 362:2; seal 406; 484:24; 496:4.

## érim, nam-érim, 413:17.

## érin,

1. érin <sup>d</sup>Šu-<sup>d</sup>EN.ZU.ni-ĥi<sup>ki</sup>, 198:14.
2. ša-gal érin, 449:2.
3. érin 484:passim.

e-ru <sup>d</sup>Šára, 239:3.

## esir babbar, 433:1.

<sup>kuš</sup>e-sír zabar-da ku<sub>4</sub>-ra, 489:30.

## eša, 217:3; 474:4.

## èš-a-ab-du, 280:4; seal 280.

## èš-èš,

1. èš-èš é-u<sub>4</sub>-15, 327:2.
2. èš-èš u<sub>4</sub>-sakar, 45:2; 177:3; 344:6; 438:7.
3. èš-èš, 111:6;

## ešsad, 479:6.

## ezem,

1. ezem gu<sub>4</sub>-si-su, 102:7.
2. ezem-maĥ, 13:5.
3. iti ezem-ni-sag, 471:4; 472:4.

## gada,

1. gada gin sumun, 285:4.
2. gada gin, 443:1.
3. gada, 355:5.

## ga-ĥar, 330:1.

## gal, adj., tir gal-gal, 256:2.

## gal, verb, ba-a-gal, 489:40.

## gál,

1. gál-la, 303:4.
2. gál-la-àm, 315:5.
3. in-da-gál, 439:5.

## gala,

1. gala maĥ Úri<sup>ki</sup>, seal 237.
2. nam-gala, 42:3.
3. gala, 199:1; 324:3; 484:41.

gá-nun giš-ab-ba<sup>ki</sup>, 348:4.<sup>giš</sup>gán-ùr-ra, 435:2.

## gar, gá-gar, gá-gá-ar,

1. má ba-a-gar, 433:3.
2. zabar gar-ra, 335:2.
3. má-a ba-a-gá-ar, 490:7.
4. udu má-a gá-gar, 169:2.
5. máš gá-gá, 263:2.
6. máš gá-gá-dam, 439:2.
7. má-a gá-ar, 169:2.

## ga-še-a, 413:2, 31, 37.

## gašam, 441:2.

## géme,

1. géme 30 sila, 477:1.
2. géme, 424:1; 458:1.

## gi,

1. gi-gilim, 420:1.
2. gi mú, 239:1.
3. gi-ru-uš, 408:1.
4. gi zi, 250:2.
5. giš gi, 369:2.
6. sa gi, 348:1; 374:1.

gi<sub>4</sub>,

1. ki-bi gi<sub>4</sub>-a, 483:35; 484:47.
2. gi<sub>4</sub>-gi<sub>4</sub>-da, 283:6.

## gibil, 469:1.

gíd,

1. má gíd-da, 458:4.
2. gíd-da, 499:5.

gi-gur,

1. gi-gur 60 síla-ta zì ba-ba, 426:1.
2. gi-gur EN gír nu dù-a, 474:2.
3. gi-gur dub, 474:1.

gin,

1. gin-na, 299:2.
2. ù<sub>4</sub> ì-gin-na-a, 324:4.
3. lugal Nibru<sup>ki</sup>-šè gin-né, 490:6.

gín, weight, 479:8.

gi<sub>6</sub>-par<sub>4</sub>, 489:42.

gír, responsible, 1:4; 2:5; 7:1, 2; 17:5; 24:5; 27:4; 30:6; 32:4; 42:6; 45:10; 47:2; 51:4; 53:3; 61:2; 65:4; 67:4; 70:2; 71:52, 55; 72:3; 74:2; 80:2, 4; 81:3; 95:16; 99:9; 100:7; 105:4; 135:1; 137:passim; 145:4; 169:3; 187:14; 188:15; 189:18; 190:14; 191:7; 192:8; 193:11; 194:13; 195:13; 196:9; 197:22, 23; 199:10; 200:11; 202:16; 201:7; 203:10; 204:8, 9; 205:14; 206:9; 207:6; 208:8; 209:7; 210:24; 211:10; 212:7; 213:3, 7; 214:10; 215:9; 216:8; 227:5; 230:2, 3; 267:2; 271:7; 292:1; 294:24, 12, 16, 30; 306:3; 324:17; 328:11; 333:6; 344:11; 351:7; 362:6; 365:5; 381:7; 382:4; 390:4; 391:9; 413:41; 415:7; 403:7; 438:13; 439:6; 441:11; 458:6; 478:11; 480:38; 487:15; 489:53; 484:passim; 507:20; 508:19.

gír nu dù-a, 473:3.

gi-sa, 255:1.

giš-gal, 302:2.

giš<sup>gi</sup>gán-ùr-ra, 435:2.

giš-gi, 369:2.

giš<sup>gi</sup>gu-za kéš-da, 335:1.

giš-kin-ti, šabra--, 271:5.

giš<sup>gi</sup>tukul zabar-dab<sub>5</sub>, 99:12.

giš ú-bil-lá, 376:1.

giš<sup>gi</sup>ùr-ra, 464:1.giš<sup>gi</sup>u<sub>5</sub>-šub, 455:1.

gu kilib, 250:2.

gú, weight, 192:2; 209:1; 269:1; 309:3, 6; 340:1; 361:1, 2; 375:1; 376:1; 408:1; 433:1.

gú-NE, 480:3, 9; 489:3.

gú-(un),

1. gú ma-da, 198:24.
2. túg gú-na, 260:1; 264:2; 338:1; 421:1.
3. gú-un, 458:2.

gú . . . dé, gú ba-an-dé, 323:6.

gu<sub>4</sub>,

1. gu<sub>4</sub> giš šu-gíd, 488:1.
2. gu<sub>4</sub> mu-1, 49:2.
3. gu<sub>4</sub> niga, 1:1; 71:24; 85:1, 3; 188:1; 196:1; 326:1; 379:1; 391:1; 454:1.
4. sipa gu<sub>4</sub> niga, seal 236.
5. gu<sub>4</sub> niga 3-kam uš, 83:1.
6. gu<sub>4</sub> šu-gíd, 86:1; 93:5.
7. gu<sub>4</sub> ú, 1:2; 6:5; 210:1; 416:1; 454:2.
8. gu<sub>4</sub>, 5:1; 13:1, 9; etc. . . .

gub, see máš, <sup>munus</sup>ašgar, sila<sub>4</sub>.

gub,

1. é-duru<sub>5</sub> gub-ba, 276:5.
2. ki-su<sub>7</sub>-ra gub-ba, 238:2.
3. sískur <sup>giš</sup>ná gub-ba, 196:2.
4. má-a gub-ba, 389:3.
5. mar-sa-a gub-ba, 448:2.
6. dub-lá gub-ba, 477:2.

gu<sub>4</sub>-e-ús-sa, see udu--.

gukkal,

1. gukkal niga 3-kam uš, 103:11.
2. gukkal niga 4-kam uš, 197:2.
3. gukkal ú, 210:2.
4. gukkal šu-gíd, 23:1.

gu-la, sískur gu-la, 89:5; 276:3; 294:5.

gur, gur lugal, 241:1; 249:1; 293:1; 317:1; 394:1; 397:1; 405:1; 407:1; 425:1; 453:1; 456:1.

gur,

1. gú-ru-da, 492:7.
2. síla-ta gur-ra, 383:4; 384:9.

gur<sub>7</sub>,

1. gur<sub>7</sub>-bi-šè gú-ru-da, 492:7.

2. gur<sub>7</sub>-a tag<sub>4</sub>-a, 358:2.  
gur<sub>10</sub>, see še-gur<sub>10</sub>.  
guruš, 238:1; 256:1; 259:36, 37; 299:1;  
311:2; 434:1; 448:1; 501:1.  
gu-za-lá, 140:2; seal 388; 393:2.  
<sup>urudu</sup>ḥa-bu<sub>6</sub>-da, 486:1.  
ḥa-lu-úb, 335:2.  
<sup>giš</sup>ḥašhur, 469:1.  
ḥul, 492:9.  
ḥun,  
1. á má ḥun-gá, 242:3.  
2. ba-ḥun-gá, 489:47.  
ì, oil, ì-bi, 259:38.  
ì-dub a-ša ḥi-gál, 356:6.  
ì-giš, 246:1; 500:1.  
ì-du<sub>8</sub>, 75:9.  
igi-du<sub>8</sub>, 502:4; 503:4.  
igi . . . gál,  
1. máš igi . . . gál, see *sub* máš.  
2. kù igi-x-gál, 301:2.  
3. 423:3.  
igi-kár-dam, 101:11.  
íl,  
1. še íb-íl, 424:2.  
2. gú-un . . . íl-gá, 458:4.  
il<sub>x</sub> (KÁR), á-gi<sub>6</sub>-il<sub>x</sub>-la, 403:4.  
im, im kù-ge, 284:2.  
imgaga (zíg AN), 305:1.  
inim, inim . . . ta, 254:7.  
inim-ma, 401:3.  
iti,  
1. iti ezem-kin? 447:6.  
2. iti ezem nì-sag, 471:4; 472:4.  
3. iti izi-izi-gar, 403:8.  
ká,  
1. ká gi<sub>6</sub>-par<sub>4</sub>, 489:42.  
2. lú ká é-gal, 354:4.  
ka<sub>9</sub>, SID,  
1. nì-ka<sub>9</sub>-ak, 470:6.  
2. diri nì-ka<sub>9</sub>-ak, 432:3.  
KA x SA = su<sub>6</sub>, 269:1.  
ka-šeg<sub>6</sub>, 294:22.  
kaš,  
1. kaš gin, 223:2, 5.  
2. kaš sig<sub>5</sub>, 218:1; 223:1.

kaš . . . dé, kaš in-na-ì-dé-a, 508:18.  
kaš-dé-a Lú-<sup>d</sup>Nanna, 68:2.  
kaš<sub>4</sub>, 87:9; 95:19; 391:3; 399:2; 465:2;  
487:4.  
ki,  
1. ki <sup>d</sup>EN.ZU, 465:40.  
2. ki <sup>d</sup>Na-na-a, 508:18.  
3. ki <sup>d</sup>Utu ba-a-gal, 489:40.  
4. ki Du-du-šè íb-ta-è-a, 489:44.  
5. ki-bi gi<sub>4</sub>-a, 483:35; 484:47.  
6. ki-ba si-gi<sub>4</sub>-dè, 283:2.  
ki-ág, lukur ki-ág lugal, seal 321, seal  
322.  
ki-a-nag Ur-<sup>d</sup>Nammu, 413:4.  
<sup>gi</sup>kid,  
1. <sup>gi</sup>kid *nir-um*, 493:1.  
2. <sup>gi</sup>kid šú-má, 255:1.  
kin-gi<sub>4</sub>-a, see lú--, sila<sub>4</sub>--, udu--.  
kir<sub>11</sub>,  
1. kir<sub>11</sub>-ga lú-SU, 198:31.  
2. kir<sub>11</sub>, 127:3.  
3. kir<sub>11</sub> šu-gíd, 127:3.  
kislah, 329:6.  
ki-su<sub>7</sub>-ra gán Ur-gu gub-ba, 238:2.  
kišib,  
1. kišib-aš-a, 242:4.  
2. kišib énsi, 285:7.  
3. kišib lú-bi-ne, 254:9.  
4. kišib íb-ra, 262:8; 279:7; 303:5;  
446:6.  
5. kišib sipa ur-gi<sub>7</sub>-ra-ka, 75:27.  
6. kišib šabra, 506:5.  
7. kišib nu-tuk, 253:5; 254:6.  
8. kišib zi-zi-dam, 304:8.  
9. kišib, 1:5; 4:3; 20:3; 22:6; 29:2;  
34:3; 39:*passim*; 41:*passim*; 45:7;  
46:2; 52:3; 63:3; 66:5; 67:9; 70:4;  
72:5; 75:*passim*; 78:6; 79:9; 80:6;  
104:5; 106:4; 107:5; 108:7; 110:5;  
111:9; 112:7; 116:4; 122:4; 125:4;  
132:4; 133:5; 134:4; 136:4; 142:4;  
144:5; 148:7; 152:6; 154:4; 156:4;  
158:7; 170:4; 176:5; 177:7; 182:4;  
186:9; 217:5; 218:1, 4; 219:1;  
221:1; 220:4; 222:5; 223:6; 224:3;

227:4; 230:7; 238:4; 239:5; 240:2;  
242:6; 247:4; 257:3; 260:3; 269:2;  
281:5; 284:4; 285:7; 290:5; 291:2;  
292:3; 299:3; 300:3; 301:4; 307:6;  
311:5; 314:3; 338:3; 348:3; 356:8;  
358:4; 362:7; 363:5; 365:6; 369:5;  
373:5; 374:3; 379:3; 384:2; 393:6;  
419:6; 420:4; 421:11; 423:5; 424:4;  
426:4; 434:6; 436:3; 448:4; 454:7;  
458:7; 460:5; 464:5; 469:3; 474:7;  
477:4; 479:10; seal 480; 488:4;  
379:3; 493:4; 496:5; 497:1; 501:4.

kù,

1. kù-babbar, 263:1; 320:1; 334:1;  
337:1; 357:1; 360:1; 481:1.
2. kù-bábbar, 471:1; 472:1.
3. kù-bi, 251:2, 4; 313:2, 4; 350:2;  
373:2; 378:2; 423:3.
4. kù giš, 412:3.
5. kù igi-3-gál, 301:2.
6. 282:2.

ku<sub>4</sub>,

1. ku<sub>4</sub>-ra, 489:30.
2. é<sup>d</sup>Gu-la-šè ì-in-ku<sub>4</sub>-ra-a, 489:26.
3. lugal ku<sub>4</sub>-ra, see lugal--.
4. nam-gala-šè ì-in-ku<sub>4</sub>-ra-a, 42:3.

giš<sup>ki</sup>kum / giš<sup>ki</sup>gaz, 323:3.

kun-zi-da dub-lá<sup>d</sup>Utu, 477:2.

kur, síg kur-ra, 251:1.

kurušda,

1. arad kurušda, seal 315.
2. kurušda, seal 1; 3:2; 4:3; 75:*pas-  
sim*; seal 104; seal 276; seal 297;  
seal 300; seal 389; seal 402; seal  
494.
3. é-kurušda, 277:6.

kuš,

1. kuš<sup>ki</sup>du<sub>10</sub>-gan 5 síla, 37:1.
2. kuš<sup>ki</sup>e-sír, 489:30.
3. kuš máš-gaba, 372:2.
4. kuš udu-niga, 372:1.
5. kuš udu šum-ma<sup>d</sup>Nin-šubur,  
372:3.

kuš<sub>7</sub>,

1. kuš<sub>7</sub> lugal, seal 351; seal 441; 478.

2. kuš<sub>7</sub>, 65:4; 76:17; 161:9; 188:5;  
198:45; seal 255; 256.

lá, 412:3.

lah<sub>4</sub>, la-ḫi-da, 307:8.

lá-u<sub>x</sub>,

1. lá-u<sub>x</sub> mu-túm, 307:2.
2. lá-u<sub>x</sub> su-ga, 382:3.
3. lá-u<sub>x</sub> šà-mu-er<sub>10</sub>, 496:2.
4. lá-u<sub>x</sub>, 297:4; 302:1; 384:10; 428:3;  
479:1.

lú,

1. lú ázlag, 286:10; seal 355; 427:4.
2. lú Gír-su<sup>ki</sup>, 218:2.
3. lú inim-ma, 263:8; 329:9.
4. lú ká é-gal, 354:4.
5. lú ki-inim-ma, 245:7; 246:8.
6. lú kin-gi<sub>4</sub>-a lugal, 484:21.
7. lú kin-gi<sub>4</sub>-a, 412:10.
8. lú lunga, 396:4.
9. lú Ma-rí<sup>ki</sup>, 223:3; 294:25.
10. lú Nam-ḫa-ni, 271:4.
11. lú<sup>d</sup>Nanna, seal 314 (perhaps  
Lú<sup>d</sup>Nanna).
12. lú<sup>d</sup>Nanna-ì-gi kuš<sub>7</sub>, 75:17.
13. lú šuku-ra, 96:5, 8; 193:6; 487:9.
14. lú Ši-ma-núm<sup>ki</sup>, 294:11.
15. lú-šim, seal 396.
16. lú ùr-ra, 326:2.
17. lú-ús-sa, 223:4.
18. lú *Wa-tá-ru-um*, 462:4.
19. lú Áš-nun<sup>ki</sup>, 29:3.
20. lú-bi-ne,  
a. kišib, 254:9.  
b. 52:4.

lú-mah<sup>d</sup>Nin-ḫur-sag, 403:2.

lú-u<sub>18</sub>-um niga sig<sub>5</sub>, 210:20.

lugal,

1. lugal-e in-tag, 206:5.
2. lugal Nibru<sup>ki</sup>-šè gin-né, 490:6.
3. lugal ku<sub>4</sub>-ra Nibru<sup>ki</sup>, 508:3.
4. lugal ku<sub>4</sub>-ra sískur gu-la, 89:6;  
480:22.
5. lugal ku<sub>4</sub>-ra, 71:28, 49; 83:4; 89:6;  
91:5; 101:9; 102:8; 194:3; 201:4;  
202:11; 266:3; 294:6; 328:7; 344:7;



- 399:12; 413:16; 438:8; 465:41;  
478:5; 508:3.
- lukur,  
1. lukur ki-ág lugal, seal 321; seal  
322.  
2. lukur, seal 313.
- lulim,  
1. lulim niga, 102:1, 4.  
2. lulim níta niga, 438:1.
- má,  
1. má è-a, 420:2.  
2. má-a ba-a-gá-ar, 490:7.  
3. má-a gá-ar, 169:2.  
4. má gíd-da, 458:4.  
5. má gin-na, 299:2.  
6. má-a gub-ba, 389:3.  
7. á má-hun-gá, 242:3.  
8. má sískur Unug<sup>ki</sup>, 255:3.  
9. má zi-gúm-ma, 501:2.
- ma-da, gú ma-da, 198:24.  
má-gín, 318:5.  
má-gur<sub>8</sub> <sup>d</sup>Šára, 433:3.  
má-laḥ<sub>4</sub>, 501:2.  
<sup>giš</sup>ma-nu, 302:1.  
mar-tu, 210:8.  
mar-sa,  
1. mar-sa-a gub-ba, 448:2.  
2. mar-sa-aš, 369:3.
- máš, *šibtu*,  
1. máš igi . . . gál, 248:2; 249:2;  
262:2; 293:2; 317:2; 385:2; 394:2;  
397:2; 398:2; 400:2; 404:2; 405:2;  
407:2; 444:2; 456:2; 491:2; 502:2;  
503:2.  
2. máš-bi 1 gur 100 síla, 296:2; 329:2;  
447:2 (máš).  
3. máš-bi, 442:2, 3; 447:2.  
4. máš gur-ra 100 síla-bi, 467:2.  
5. máš gá-gá-dam, 439:2.  
6. máš 5 <gín> 1 gín-ta gá-gá, 263:1.  
7. máš 5 <gín> 1 gín, 357:2.  
8. máš nu-tuk, 386:2; 495:2.  
9. máš 100 síla-ta, 450:2; 451:2.
- máš, *puḥādu*,  
1. máš gaba, 8:1; 22:2; 28:1; 204:3;  
393:1.  
2. máš gal babbar, 459:2.  
3. máš gal lú-SU niga, 103:1.  
4. máš gal niga gu<sub>4</sub>-e-ús-sa, 95:18;  
197:6; 507:*passim*.  
5. máš gal niga sig<sub>5</sub>, 101:3.  
6. máš gal niga 4-kam uš, 205:5;  
416:2.  
7. máš gal niga, 88:1; 95:3; 328:3;  
410:3, 12.  
8. máš gal šà 3, 135:2.  
9. máš gal šu-gíd, 127:4; 180:1.  
10. máš gal ú šu-gíd, 59:1; 77:2, 6.  
11. máš gal ú, 12:2; 14:2; 77:2; 188:8;  
189:12; 210:3; 324:2; 428:2.  
12. máš gal, 21:1; 42:1; 48:1; 79:3;  
88:*passim*; 143:1; 160:1; 229:1;  
244:2; 300:1; 318:1.  
13. máš gub 48:7.  
14. máš <gal> lú-SU, 172:1.  
15. máš, 4:1; 6:8; 7:2; 11:3; 13:3; 15:1;  
19:1; 24:1; 26:2; 32:1; 44:1; 45:*pas-*  
*sim*; 49:8; 53:3; 63:1; 64:1; 69:3;  
71:2; etc. . . .
- máš-da-ri-a,  
1. máš-da-ri-a en <sup>d</sup>Nanna, 326:5.  
2. máš-da-ri-a, 13:4.
- mašda,  
1. mašda munus, 190:2; 215:1; 483:3.  
2. mašda níta, 190:1; 202:*passim*;  
344:4; 438:2, 5.  
3. mašda, 94:2; 102:2, 5.  
4. see amar-mašda.
- maškim, 84:5; 85:8; 88:8; 92:3; 93:3;  
95:20; 99:5, 10, 13; 100:5; 103:10;  
196:4; 197:15; 294:16, 21, 27;  
295:5; 324:5; 349:6; 391:4; 393:5;  
399:3, 21; 413:27, 29; 417:4; 437:5;  
441:7; 452:6; 459:6; 465:*passim*;  
480:36, 39; 483:31; 487:11; 490:8;  
484:43; 408:*passim*.
- mu lugal ì-pàd, 248:3; 249:4; 265:6;  
283:7; 307:9; 309:8; 317:3; 319:9;  
320:7; 327:5; 404:3; 405:6; 406:10;  
463:6; 471:6; 472:5; 492:11; 499:7.

- mu . . . šè, 6:4; 67:5; 71:30, 35; 75:20; 84:8; 85:7; 87:9; 88:7; 95:19; 96:3, 5, 8; 98:5; 100:7; 112:4; 140:2; 193:5, 6; 229:2; 252:2; 262:7; 279:6; 288:2; 295:4; 318:2; 326:5; 335:2; 441:2, 5; 349:5; 399:2; 413:18; 441:2, 5; 459:5; 465:2; 478:9; 484:20; 484:37; 487:4, 9; 489:34; 508:9.
- mu-DU (mu-túm, mu-er<sub>10</sub>-(ra)),
1. mu-túm <sup>d</sup>Amar-<sup>d</sup>EN.ZU, 121:3.
  2. mu-túm didli, 298:2.
  3. mu-túm lugal, 188:12; 195:10; 203:7; 205:11; 216:5; 281:2.
  4. mu-túm, 67:8; 107:2; 135:3; 187:12; 189:16; 190:12; 191:4; 192:5; 199:8; 200:9; 210:22; 211:7; 212:4; 213:5; 214:7; 250:3; 304:2; 307:2; 310:2; 382:6; 393:5; 418:3.
  5. mu-er<sub>10</sub>-ra, 191:2; 192:3; 212:2.
  6. šà-mu-er<sub>10</sub>-ra-ta, 201:5; 202:12; 215:5; 483:32; 484:44.
  7. šà-mu-túm, 496:2.
- mu-du-lum*, ba-šúr *mu-du-lum*, 91:8; 103:12.
- muḫaldim,
1. muḫaldim lugal, seal 266; seal 327; seal 409; 415:5.
  2. é muḫaldim, see under house names.
- mušen-dù, 188:10.
- ná,
1. sískur <sup>gš</sup>ná gub-ba, 196:2.
  2. u<sub>4</sub> ná-a-ka-ni, 208:4.
- na<sub>4</sub>,
1. na<sub>4</sub> 1 gú, 209:2.
  2. na<sub>4</sub>, 192:2; 361:2.
- naga si-è, 287:1.
- nam,
1. nam-érim é <sup>d</sup>Nin-urta, 413:17.
  2. nam-gala, 42:3.
  3. nam-nu-bànda, 428:7.
  4. nam-arad-da-ni, 309:4.
- nar,
1. nar sukkal, 318:4.
  2. nar, 100:8; 444:4; 484:42.
- NI.A.KA (nag) lugal, 218:2.
- nì,
1. nì diri, 6:2.
  2. nì ezem-maḫ, 13:5.
- nì-ba lugal, 64:2; 194:10; 197:17; 324:7.
- nì-dab<sub>5</sub>,
1. nì-dab<sub>5</sub> a-tu<sub>5</sub>-a, 208:4.
  2. nì-dab<sub>5</sub> <sup>d</sup>Šu-<sup>d</sup>EN.ZU, 203:5.
  3. nì-dab<sub>5</sub>, 247:2.
- nì-šID-ak, 432:3; 470:6.
- ninda, measure of length, 420:1.
- nin-dingir,
1. nin-dingir <sup>d</sup>Nin-gilin, 189:14.
  2. nin-dingir <sup>d</sup>Nin-gi<sub>4</sub>-lí-in, 439:3.
  3. nin-dingir <sup>d</sup>Nin-gi<sub>4</sub>-lí, 386:3.
- nu, negation, 253:5; 254:6; 319:7; 383:3; 384:9; 386:2; 492: *passim*.
- nu-bànda,
1. nu-bànda dumu-dab<sub>5</sub>-ba, seal 492; 492:3.
  2. nu-bànda gu<sub>4</sub>, 239:14.
  3. nu-bànda Lu-lu-bu<sup>ki</sup>-ke<sub>4</sub>-ne, 413:18.
  4. nu-bànda, 75:4; 189:9; 195:3, 9; 198:10, 18, 38; 200:6; seal 245; 248:5; 249:5; seal 308; 404:5; 405:4; 463:3; 492:13.
  5. nam-nu-bànda, 428:7.
- nu-<sup>gš</sup>kiri<sub>6</sub>, seal 412.
- pàd,
1. mu lugal ì-pàd, see *sub* mu lugal.
  2. 488:10; 489:25.
- <sup>gš</sup>pisan, 362:1, 3.
- <sup>gš</sup>pèš, 466:1?.
- qar-du, (only from AS 7 to AS 9),
1. qar-du <sup>d</sup>Amar-<sup>d</sup>EN.ZU, 459:5.
  2. qar-du 295:4; seal 318; 349:5.
- ra, kišib ìb-ra, 262:8; 279:8; 303:6; 446:6.
- rà-gaba, 294:21; 508:10.
- ri-ri-ga, 460:3.
- sá . . . du<sub>11</sub>, sá nu-ub-da-ab-bé-a, 492:5.
- sa,
1. sa gi, 348:1; 369:1; 374:1.

2. sa<sup>gis</sup>ma-nu, 302:1.
- sá-du<sub>11</sub>,
1. sá-du<sub>11</sub> <sup>d</sup>Be-la-at-suh-nir, 390:2.
  2. <sá-du<sub>11</sub>> <sup>d</sup>Be-la-at-tir-ra-ba-an, 390:3.
  3. sá-du<sub>11</sub> didli, 312:5.
  4. sá-du<sub>11</sub> <sup>d</sup>En-ki-nir-gál, 66:2.
  5. sá-du<sub>11</sub> <sup>d</sup>gu-za <sup>d</sup>En-líl-lá, 430:3.
  6. sá-du<sub>11</sub> lugal, 6:2.
  7. sá-du<sub>11</sub> ur-ra, 435:3.
  8. udu sá-du<sub>11</sub> šabra, 476:6; 504:2.
- sa<sub>10</sub>, in-ši-sa<sub>10</sub>, 282:5.
- sagi,
1. sagi kaš, 379:3.
  2. sagi lugal, 71:32; seal 380.
  3. sagi, 81:3; 85:8; 92:3; 93:3; 99:5; 10, 13; 100:5; 103:10; 196:4; 197:15; 294:16; seal 341; 341:5; 380:7; 399:21; seal 406; 413:27; seal 416; 417:4; 440:4; seal 440; 452:6; 465:28, 33; seal 473; 480:36; 489:49; 497:1; 508:passim.
- saḥar,
1. šà saḥar, 425:2.
  2. 311:1.
- sal<sup>al</sup>-ḥu-ba, seal 364.
- sanga,
1. sanga <sup>d</sup>Nin-gír-su, seal 267.
  2. sanga <sup>d</sup>Nin-mar<sup>ki</sup>, 356:7.
- sa<sub>12</sub>-du<sub>5</sub>, seal 422.
- si-ga, bal-a si-ga, 432:2.
- síg,
1. síg bar-udu, 315:2.
  2. síg gi, 191:1; 192:1; 209:1; 212:1; 220:1; 251:3; 265:1; 313:3.
  3. síg gír-gul, 361:1.
  4. síg gír, 351:1.
  5. síg gú-udu, 315:1.
  6. síg kur-ra gibil, 373:1.
  7. síg kur-ra, 251:1; 313:1; 350:1.
  8. síg sig<sub>5</sub>, 247:1.
  9. síg udu, 220:2.
  10. [síg], 301:1.
- si . . . gi<sub>4</sub>,
1. sí-gi<sub>4</sub>-da, 492:10.
2. si-ki-dam, 450:3; 451:3.
  3. si-gi<sub>4</sub>-dè, 248:2; 249:2; 262:3; 293:2; 385:2; 392:4; 394:2; 397:2; 398:2; 400:2; 405:2; 407:2; 444:2; 474:5; 491:2.
  4. ki-ba si-gi<sub>4</sub>-dè, 283:3.
  5. si-gi<sub>4</sub>, 456:2.
- si-ì-tum, 303:2.
- silá-ta gur-ra, 383:3; 384:9.
- silá<sub>4</sub>,
1. silá<sub>4</sub> gaba, 204:2; 228:1; 414:1.
  2. silá<sub>4</sub> gub, 48:5.
  3. silá<sub>4</sub> kin-gi<sub>4</sub>-a, 413:28, 34.
  4. silá<sub>4</sub>-ga lú-SU, 198:30.
  5. silá<sub>4</sub> niga, 473:2.
  6. silá<sub>4</sub> níta, 367:1.
  7. silá<sub>4</sub> šu-gíd, 96:4.
  8. silá<sub>4</sub>, 3:1; 11:passim; 27:1; 30:1; 31:1; 35:1; 41:1; 45:passim; 48:passim; 49:7; 53:passim; 61:1; 62:1; 69:2; 79:4; 90:2; 105:1; 106:1; 107:1; 230:passim.
- sipa,
1. sipa gu<sub>4</sub> niga, seal 231; seal 236.
  2. sipa gu<sub>4</sub>, seal 275.
  3. sipa lugal, seal 225; seal 227.
  4. sipa na-kab-tum, seal 35.
  5. sipa Tum-ma-al<sup>ki</sup>, 470:3.
  6. sipa udu niga, seal 365.
  7. sipa ur-gi<sub>7</sub>, 41:11; 75:27.
  8. sipa, 169:3; 312:3; 337:3; seal 377.
- sískur,
1. sískur alan-na, 87:6; 93:1.
  2. sískur <sup>d</sup>Da-gan ù <sup>d</sup>Iš-ḥa-ra, 83:2.
  3. sískur gi<sub>6</sub>, 480:35.
  4. sískur gu-la, 89:5; 276:3; 294:5; 480:22; 489:17.
  5. sískur <sup>d</sup>Inanna šà é-gal, 417:2.
  6. sískur ki-<sup>d</sup>EN.ZU, 465:40.
  7. sískur <sup>gis</sup>ná gub-ba, 196:2.
  8. sískur <sup>d</sup>Nin-é-gal, 436:4.
  9. sískur šà é-gal, 85:5; 100:4; 413:24.
  10. má sískur Unug<sup>ki</sup>, 255:3.
- su-(ga),
1. su-su-da, 265:5; 492:6.

2. su-su-dam, 302:7; 329:6; 356:5; 471:5; 472:5.  
 3. su-su-dè, 442:6.  
 4. su-su, 384:10.  
 5. lá-u<sub>x</sub> su-ga, 382:3.  
 6. šu-gíd su-ga, 10:2.  
 sù, sù-sù-dam, 320:6; 481:5.  
 su<sub>6</sub> (KAxSA), 269:1.  
 <ki>-su<sub>7</sub>-ra a-ša nun-na, 434:2.  
 sukkal,  
 1. sukkal lugal, seal 252; 252:4.  
 2. sukkal maḥ <sup>d</sup>Amar-<sup>d</sup>EN.ZU, 71:30.  
 3. sukkal maḥ, 13:6; 34:2 (kišib).  
 4. sukkal, 75:7; 193:7; 294:12, 26; 295:5; 309:11; 318:4; 324:5; 349:6; 465:3; 480:38, 39.  
 sum,  
 1. sum-mu-da, 309:6; 327:3.  
 2. sum-mu-dam, 309:3; 360:7; 406:8.  
 3. ba-an-sum, 406:11.  
 4. hé-na-ab-sum-mu, 76:5.  
 ša,  
 1. ša á-gi<sub>6</sub>-[íl-la], 232:2.  
 2. ša bala, see *sub* bala.  
 3. ša é-duru<sub>5</sub>, 294:23.  
 4. ša é-gal, 85:6.  
 5. ša lá-u<sub>x</sub>, 29:1.  
 6. ša máš-da-ri-a, 13:4.  
 7. ša mu-er<sub>10</sub>-ra-ta, 201:5; 202:12; 215:5; 484:44.  
 8. ša nu-zu, 383:3; 384:9.  
 9. ša saḥar, 425:2.  
 10. ša udu énsi, 297:4.  
 11. ša, 1:9; 53: *passim*.  
 12. lá-u<sub>x</sub> ša-mu-túm, 496:2.  
 13. 1 máš ša 3, 76:3.  
 14. 2 máš-gal ša 3, 135:2.  
 ša-bi-ta, 494:1.  
 šabra,  
 1. šabra <sup>d</sup>Ir-da, 403:3.  
 2. šabra giš-kin-ti, 271:5.  
 3. šabra <sup>d</sup>Nin-líl, 403:1.  
 4. kišib šabra, 506:5.  
 5. udu sá-du<sub>11</sub> šabra, 476:6.  
 6. 75:18; 190:7; 198:46; 200:2; 253:3; 254:4; seal 325; seal 371; 372:5; 425:5; 504:2.  
 ša<sub>13</sub>-dub-ba, seal 458; 477:4.  
 ša-gal,  
 1. ša-gal érin, 449:2.  
 2. ša-gal šáh, 333:5.  
 šaggina,  
 1. šaggina Umma<sup>ki</sup>, seal 325.  
 2. šaggina, 458:2.  
 ša-ge-gur<sub>7</sub>-a,  
 1. ša-ge-gur<sub>7</sub>-a lugal, 489:36.  
 2. ša-ge-gur<sub>7</sub>-a, 103:8.  
 ša-gu<sub>4</sub>,  
 1. ša-gu<sub>4</sub> <sup>d</sup>Gu-la, 419:3.  
 2. ša-gu<sub>4</sub> ša saḥar, 425:2.  
 šáh,  
 1. šáh gi, 333:5.  
 2. šáh niga, 481:1.  
 šám šáh niga, 481:1.  
 šár-ra-ab-du, 71:55; 204:8; 324:18; 344:12; 391:10; 438:13; 489:53.  
 ša-tam, 71:56; 196:9; 197:22; 204:9; 324:17; seal 489.  
 še, še'u,  
 1. še lugal (barley measured with the royal measure), 356:1; 366:1; 385:1; 398:1; 449:1.  
 2. še, 224:1; 240:1; 241:1; 242:2; 248:1; 249:1; 262:1; 283:1, 2; 293:1; 296:1; 303:1; 304:2; 314:1; 317:1; 319:1; 331:1; 332:1; 333:1; 346:1; 368:1; 386:1; 394:1; 397:1; 404:1; 405:1; 407:1; 411:1; 424:2; 425:1; 429:1; 434:3; 439:1; 442:1, 3; 444:1; 447:1; 450:1; 451:1; 453:1; 456:1; 491:1; 504:1; 509:1.  
 3. še zi-ga, 434:4.  
 4. še-ba ša-gu<sub>4</sub> ša-saḥar, 425:2.  
 5. še-ba zag-mu, 286:1; 286:10.  
 6. še-bi, 245:2; 246:2; 265:2; 279:2; 352:2; 446:2.  
 7. še-bi sá nu-ub-da-ab-bé-e, 492:5.  
 8. še-sag-ku<sub>5</sub>, iti še-sag-ku<sub>5</sub>, 388:5; 425:6.  
 9. še ur<sub>5</sub>, 280:1; 304:2; 356:1; 329:1;

- 397:2; 400:1; 401:1; 407:2; 456:2;  
467:1; 495:1; 502:1; 503:1.
- še-giš-ì, 406:1.
- še-gur<sub>10</sub>
1. še-gur<sub>10</sub>-še-gur<sub>10</sub>-dam, 492:2, 4.
  2. nu-ù-še-gur<sub>10</sub>, 492:8.
- šeg<sub>9</sub>-bar, šeg<sub>9</sub>-bar níta niga, 344:1, 3;  
438:4.
- šeš énsi, 31:3.
- šID, see ni-šID.
- šim,
1. šim gin, 340:1.
  2. šim, 375:1.
- šita<sub>x</sub> èš, seal 499b.
- šitim, 222:2; 453:3.
- šu-a-gi-na, 294:8.
- šu<sub>7</sub>-dul<sub>9</sub> (URxA), 243:1.
- šu . . . bar, šu ħe-bar-re, 323:7.
- šu . . . gi<sub>4</sub>, šu-a gi<sub>4</sub>-gi<sub>4</sub>-dam, 412:4.
- šu-gíd,
1. áb šu-gíd, 483:26.
  2. bar-udu šu-gíd 361:3.
  3. gu<sub>4</sub>-giš šu-gíd, 488:1.
  4. gu<sub>4</sub> šu-gíd, 93:5; 268:2.
  5. gukkal šu-gíd, 23:1.
  6. máš šu-gíd, 15:1.
  7. máš gal ú šu-gíd, 59:3; 77:6.
  8. sila<sub>4</sub> šu-gíd, 77:3.
  9. u<sub>8</sub> ú šu-gíd, 59:3.
  10. u<sub>8</sub> šu-gíd, 67:2.
  11. udu ħi-a šu-gíd, 2:1; 10:2.
  12. udu máš ħi-a šu-gíd, 104:1.
  13. udu ú šu-gíd, 58:1.
  14. ùz šu-gíd, 129:2.
  15. ùz ú šu-gíd, 9:2.
  16. šu-gíd é-muħaldim, 225:2.
  17. šu-gíd su-ga, 10:2.
  18. šu-gíd, 2:1; 6:11; 9:3; 15:1; 55:1;  
56:1; 60:1; 69:4; 77:8; 79:6; 86:3;  
87:1; 96:3, 4; 104:2; 112:4; 127:6;  
128:4; 139:1; 148:4; 152:3; 157:3;  
158:3; 161:7; 162:2; 177:3; 178:2;  
180:1; 186:5; 225:2; 226:2; 295:3;  
228:2; 268:2; 349:4; 402:3; 441:6;  
447:6; 459:4; 483:8; 487:8; 490:5.
- [šu]-ħa, 421:10.
- šu-i, seal 476.
- šuku, lú-šuku, 96:5, 8.
- šu-lá-a, 253:4; 254:5; 387:2.
- šu . . . sum, šu sum-mu-dè, 323:4.
- šum, udu šum-ma <sup>d</sup>Nin-šubur, 372:3.
- šu-nir-<sup>d</sup>En-lil-lá, 465:19.
- šúr, ba-šúr, 91:8; 103:12.
- šu . . . ti,
1. šu ba-ab-ti, 407:6.
  2. šu ba-an-ti, 191:6; 204:7; 207:5;  
248:6; 249:6; 250:6; 251:7; 262:6;  
291:5; 313:7; 343:5; 373:4; 378:5;  
394:5; 401:4; 404:6; 405:5; 406:4;  
408:4; 412:7; 444:5; 447:5; 486:5;  
509:4.
  3. šu ba-ti-éš, 337:5.
  4. šu ba-ti-eš, 360:5.
- tab, 319:8; 406:11.
- tag, lugal-e in-tag, 206:5.
- tag<sub>4</sub>,
1. íb-tag<sub>4</sub> mu-túm didli, 298:2.
  2. gur<sub>7</sub>-a tag<sub>4</sub>-a, 358:2.
- tir gal-gal, 256:2.
- túg,
1. túg-ba, 419:2.
  2. túg bar-túg 4-kam uš, 355:1.
  3. túg gú-na, 260:1; 264:2; 338:1;  
421:1.
  4. túg guz-za uš-bar, 355:3.
  5. túg nì-lám 4-kam uš, 355:2.
  6. túg šà-ga-dù gin KA.ÅĤ, 285:3.
  7. túg <sup>d</sup>Šára kar-ra, 285:5.
  8. túg ú-kal, 419:1.
  9. túg uš-bar túg gú-na, 264:1.
  10. túg uš-bar tur, 285:1.
  11. túg uš-bar tur KA.ÅĤ, 285:2.
  12. túg uš-bar, 355:4.
- tuk, máš nu-tuk, 386:2; 495:2.
- <sup>š</sup>tukul zabar-dab<sub>5</sub>, 99:12.
- tukumbi, 319:7; 492:8.
- túm, u<sub>4</sub> . . . ì-ba-an-túm-ma, 84:4.
- tùm, tùm-dam, 52:5; 253:11; 254:11;  
379:5.
- tur-re-dam, 310:6.

ú, 309:6.

ú<sup>giš</sup>ásal, 256:4.

ú-tir babbar lugal, 423:1.

u<sub>4</sub>,

1. u<sub>4</sub> dumu-lugal i-[ ], 416:17.
2. u<sub>4</sub> en Eridu<sup>ki</sup> a-ra-zu pàd-da, 489:24.
3. u<sub>4</sub> en Eridu<sup>ki</sup>, 489:43.
4. u<sub>4</sub> Gír-su<sup>ki</sup>-šè i-gin-na-a, 324:4.
5. u<sub>4</sub> i-ba-an-túm-ma-a, 84:4.
6. u<sub>4</sub> ki<sup>d</sup>Utu ba-a-gal, 489:40.
7. u<sub>4</sub> ná-a-ka-ni, 208:4.
8. u<sub>4</sub> nam-gala-šè i-in-ku<sub>4</sub>-ra-a, 42:3.

u<sub>4</sub>-sakar, 45:2; 177:3; 344:6; 438:7.

u<sub>8</sub>,

1. u<sub>8</sub> bar-gál, 460:1.
2. u<sub>8</sub> gi, 459:1.
3. u<sub>8</sub> hur-sag, 199:4.
4. u<sub>8</sub> peš, 476:1.
5. u<sub>8</sub> sila<sub>4</sub> nu-a, 6:7; 40:1; 67:1; 108:4.
6. u<sub>8</sub> šu-gíd, 67:2.
7. u<sub>8</sub> ú, 33:2; 71:passim; 204:1; 487:2.
8. u<sub>8</sub> ú šu-gíd, 59:2.
9. u<sub>8</sub>, 36:1; 74:1; 108:3.

udu,

1. udu a-lum, 158:1; 162:1; 266:1, 2.
2. udu a-lum niga sig<sub>5</sub>, 194:1.
3. udu a-lum ú, 210:2.
4. udu a-lum niga 3-kam uš, 71:passim; 187:5; 189:1.
5. udu a-lum niga 4-kam uš, 71:passim; 197:3; 205:4.
6. udu bar-gál ú, 71:passim.
7. udu é-muḥaldim, 73:1; 84:1.
8. udu énsi, 297:4.
9. udu gú, 229:2.
10. udu ḥi-a šu-gíd, 2:1; 10:2.
11. udu hur-sag, 199:3.
12. udu kin-gi<sub>4</sub>-a, 18:1; 108:1.
13. udu kur-ra bar-gál, 468:1.
14. udu lú-SU ú, 198:29.
15. udu lú-u<sub>18</sub>-um niga sig<sub>5</sub>, 71:25; 210:20.
16. udu máš-ḥi-a, 34:1; 46:1; 75:28; 104:1; 105:1; 116:1; 132:1; 136:1;

140:1; 178:1; 225:1.

17. udu ná, 73:2.

18. udu niga, 6:1; 66:1; 71:passim; 88:passim; 92:1; 100:1.

19. udu niga gu<sub>4</sub>-e-ús-sa, 26:1; 71:passim; 95:4; 203:1; 294:10; 465:passim; 480:1; 489:2; 508:4.

20. udu niga sig<sub>5</sub>, 91:7; 101:3; 201:1; 307:1.

21. udu niga sig<sub>5</sub> uš, 89:1; 91:1, 3; 95:1; 197:1; 208:1; 328:1.

22. udu niga 3-kam uš, 88:6; 95:2; 328:2; 410:1, 10; 465:37.

23. udu niga 3-kam, 89:3.

24. udu niga 4-kam uš, 71:26; 95:6; 99:1; 101:4; 103:3; 294:18; 328:5; 380:1; 410:passim; 416:9; 473:5.

25. udu níta, 347:1; 383:3.

26. udu níta bar-gál, 460:2.

27. udu sila<sub>4</sub>, 22:1.

28. udu sá-du<sub>11</sub> šabra, 476:6.

29. udu sila<sub>4</sub> kin-gi<sub>4</sub>-a, 18:1; 413:29.

30. udu šu-gíd, 55:1; 56:1; 60:1; 87:1; 96:3.

31. udu ú, 6:6; 9:1; 12:1; 14:1; 33:1; 57:1; 68:1; 71:passim; 77:1; 79:2; 98:passim; 181:1; 194:6; 207:1; 210:1; 213:1; 278:1; 324:1; 428:1; 437:1; 445:1; 468:2.

32. udu ur<sub>4</sub>, 70:1.

33. udu ú šu-gíd, 58:1; 69:1; 77:1, 5.

34. udu, 4:1; 7:1; 9:1; 13:passim; 16:1; 17:1; 20:1; 24:1; 25:passim; 29:1; 38:1; 39:passim; 41:passim; 43:1; 44:1; 45:1; 47:1; 48:1; 50:1; 51:1; 52:1, 2; 64:1; 72:1; 87:2; 93:1; 108:2; 110:1; 112:2; 131:1, etc. . . .

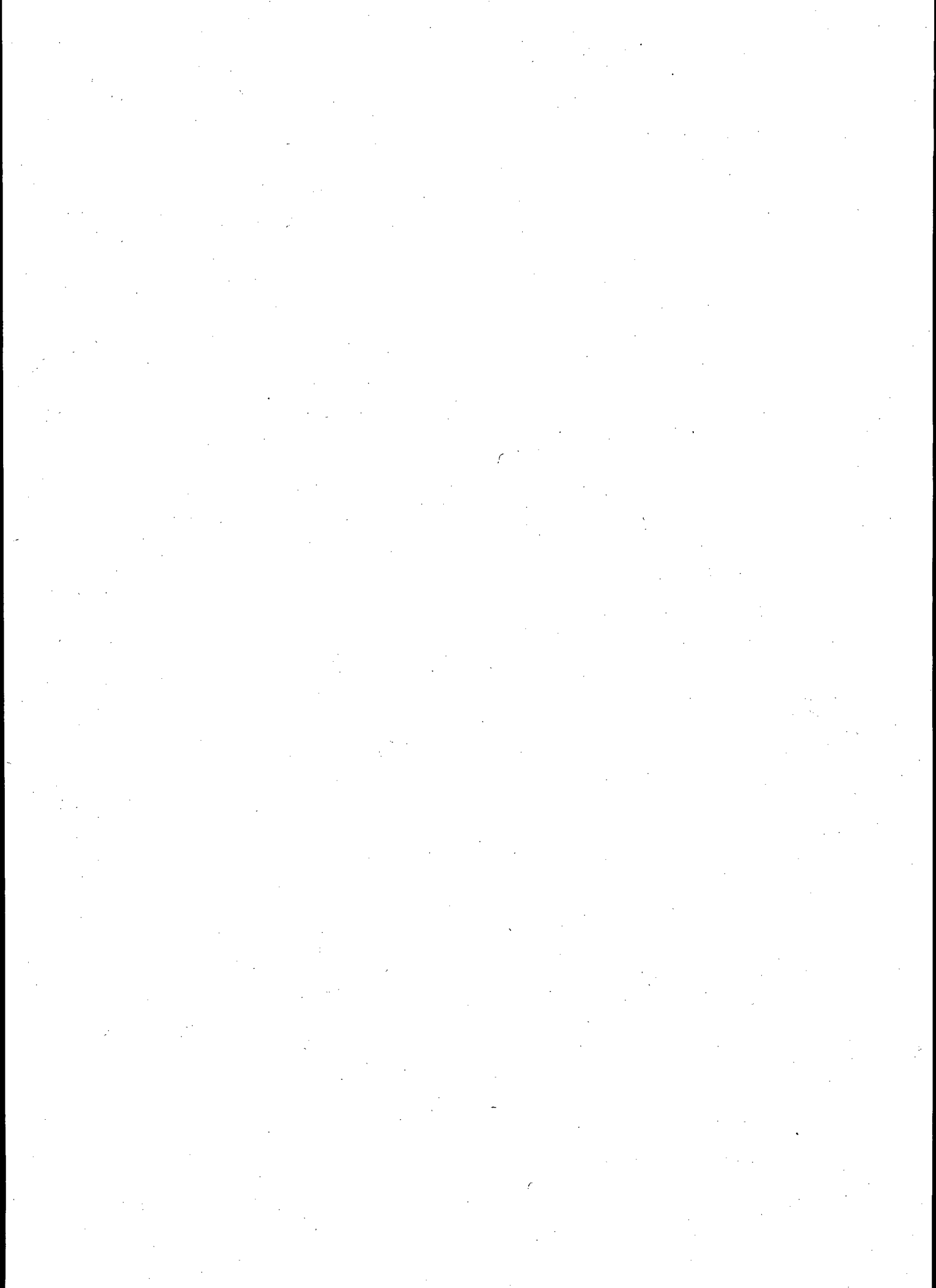
ú-gu . . . dé, ú-gu ba-an-dé, 488:6.

ugula, 188:2; 198:15, 22, 28; 238:3; 239:4; 256:5; 311:4; 337:3; 354:6; 356:4; 366:3; seal 394; 419:4; 428:8; 434:5; 448:3; 458:5; 464:4; 477:3; 484:passim.

uku-uš,

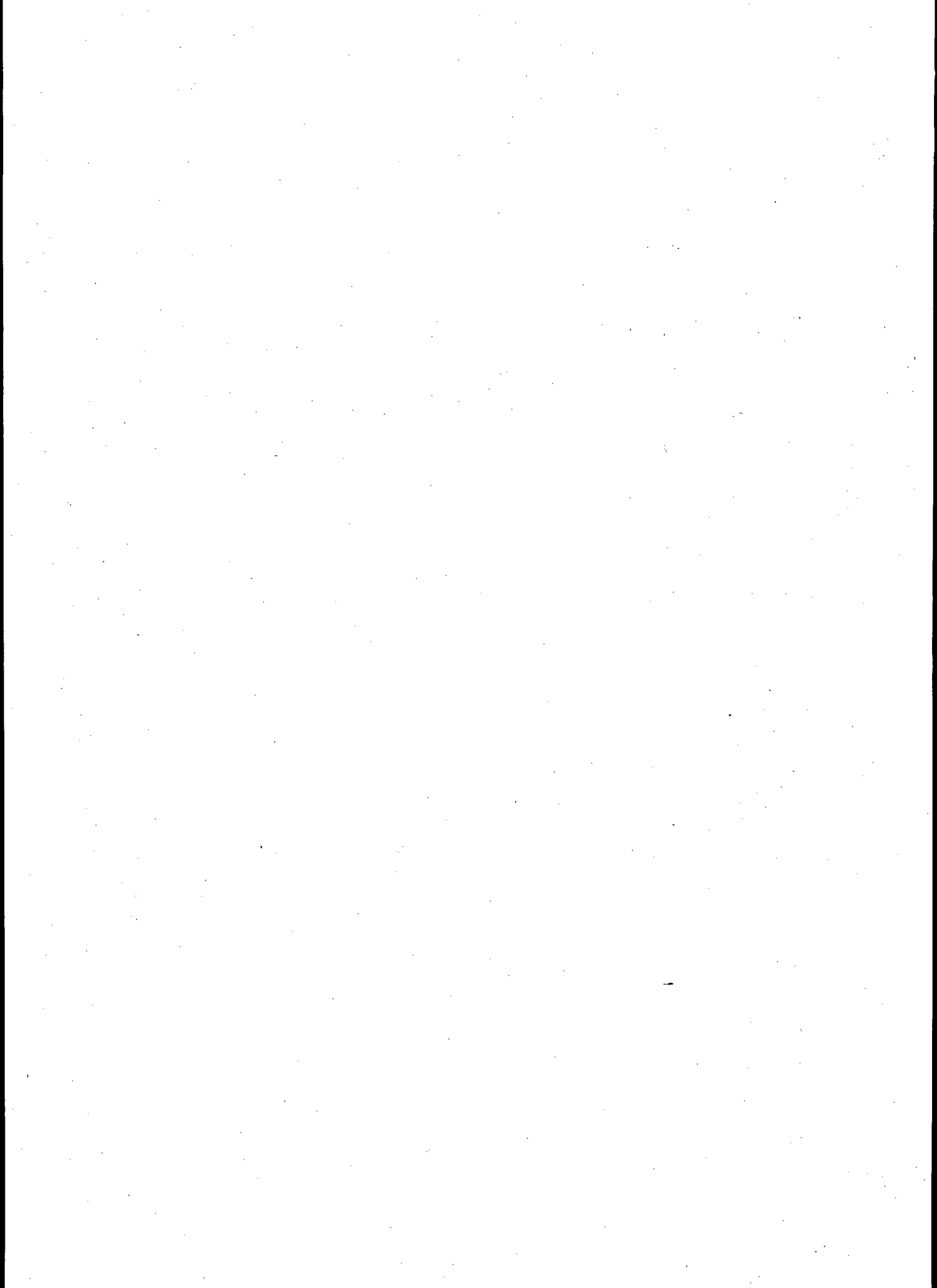
1. uku-uš<sup>d</sup>Amar-<sup>d</sup>EN.ZU, seal 400.

2. uku-uš lugal, 400:4; seal 428, seal 502.
3. uku-uš lú Šu-úr-bu<sup>ki</sup>, 198:27.
4. uku-uš, 84:8; 88:7; 96:3; 98:5; 193:5; seal 344; seal 354?; seal 381; seal 428; 441:5; 478:8.
- UN-íl, 356:4.
- ur,
1. sipa ur-gi<sub>7</sub>, 41:11.
  2. sipa ur-gi<sub>7</sub>-ra, 75:27.
  3. sá-du<sub>11</sub> ur-ra, 435:3.
- ùr,
1. lú ùr-ra, 326:2.
  2. <sup>giš</sup>ùr-ra, 464:1.
  3. é ùr-ra, 331:5.
- ur<sub>4</sub>, 70:1.
- ur<sub>5</sub>, 357:1; see še-ur<sub>5</sub>.
- uru<sub>16</sub> = EN, gi-gur EN, 474:2.
- ús,
1. a-šà ús-sa dumu-lugal, 464:2.
  2. lú-ús-sa, 223:4.
- úš, ba-úš, 12:6; 75:26; 82:2; 84:6; 87:2; 93:6; 96:2; 97:2; 98:5; 133:2; 204:4; 207:2; 215:2; 306:1; 324:10; 457:4; 468:3; 478:7; 506:5.
- uš-bar, túg uš-bar, 264:1.
- <sup>giš</sup>u<sub>5</sub>-šub, 455:1.
- ùz,
1. ùz babbar, 459:3.
  2. ùz lú-SU, 172:2.
  3. ùz ú, 6:9; 9:2; 33:3; 487:3.
  4. ùz, 48:6; 110:2; 112:1; 129:1.
- uzu-a-bal, 99:3; 480:12; 489:4.
- zabar, 335:2; 412:1.
- zabar-dab<sub>5</sub>, 99:12.
- zag-gú-lá, 413:25.
- zag-mu, 286:1, 11; [421:8].
- zal,
1. ba-zal, 83:5; 88:9; 89:7; 91:6; 95:22; 103:13; 280:7; 295:6; 328:9; 380:8; 417:6; 452:7; 459:7; 467:8; 480:40; 499:4.
  2. zal-la-a, 307:7; 368:7; 403:9; 499:4.
- zi,
1. ba-zi, 7:4; 27:3; 29:5; 31:5; 34:5; 39:5; 41:12; 42:5; 46:4; 47:3; 61:4; 71:54; 75:30; 82:5; 83:7; 84:10; 86:4; 87:11; 88:10; 89:9; 90:5; 91:11; 92:7; etc. . . .
  2. zi-ga bala-a, 290:2.
  3. zi-ga lugal, 194:5; 483:34; 484:46; 508:15.
  4. zi-ga, 379:2; 421:8; 422.
  5. bala-a zi-ga, 1:3; 109:6.
  6. še zi-ga, 434:4.
  7. šà bala ba-an-zi, 105:6.
- zi, gi zi, 250:2.
- zi, kišib zi-zi-dam, 304:8.
- [zi]-re-dam, 488:11.
- zì,
1. zì ba-ba, 426:1.
  2. zì-gu, 217:1.
  3. zì sig<sub>15</sub>, 217:2.
  4. zì sig<sub>15</sub> sag, 222:1.
  5. zì, 432:1.
- zíz,
1. zíz-AN, (imgaga), 305:1.
  2. zíz, 427:1.
- zu, šà nu-zu, 383:3; 384:9.
- zú <sup>giš</sup>gán-ùr-ra, 435:2.
- zú-lum, 279:1; 321:1; 352:1; 378:1; 446:1.





# SEAL IMPRESSIONS



# INTRODUCTION

## SEAL IMPRESSIONS ON THE UR III TABLETS IN THE COLLECTIONS OF THE SIEGFRIED H. HORN ARCHAEOLOGICAL MUSEUM AT ANDREWS UNIVERSITY

Cylinder seals of the Ur III period are distinguished not only by their iconographic content, but also—perhaps more significantly—by the way in which they were used.

Generally speaking, the seal impressions are composed of two parts: a design and an inscription. The former usually portrays a presentation scene in which an enthroned deity or king is shown holding a cup in his raised hand extended in the direction of a worshiper who approaches either bearing a kid as an offering or gift, or, following the lead of an intercessory goddess. There are only few exceptions, and variations within this theme occur almost exclusively with regard to the ancillary motives (such as small emblems, animals, and fabulous beasts) inserted between the figures and beneath the legend. The inscription is arranged in vertical panels behind the seated deity/king and reveals the identity of the seal owner, his employer, and his tutelary god.

Seals served as a form of identification and their impressions on tablets guarded against illicit alterations of the text or jorgenes of any kind. The cylindrical shape was well suited to this purpose as the seal could be rolled out and the impression, thereby, distributed over a greater surface of the tablet. All the tablets of the Ur III period at Andrews University were certified in this manner after the cuneiform characters were inscribed with a stylus.

Scribes of the Ur III tablets from Andrews University applied their cylinder seals to mark administrative documents in ways which indicate that the legend was crucial to the composition. In almost every case, the seal was not rotated completely. It was rolled selectively in such a way that only the legend was impressed. Multiple rollings of the legend created a patterned effect which covered the entire obverse, the edges, and most—if not all—of the reverse. Occasionally, when the seal was rotated completely on the reverse, the seal owner's name was emphasized by the deliberate placement of the legend in the center of the impression.

The practice of certifying documents by means of the names inscribed on seals both distorted the proportions and details and disrupted the coherence of the pictorial designs. While figures were accidentally preserved at the edges of rollings, their true proportions and precise details are often distorted by vagaries of the surface tension of the clay as it was hardening, by variations in the pressure applied to the cylinder seal when rolled or, most commonly, by the incisions of the stylus as

the tablet was inscribed. Even in those cases when the seal's design is unmarred by stylus incisions, the central position of the seal's legend normally segregates the component parts of the presentation scene so that the enthroned deity/king appears on one side and the worshiper, on the other side of the inscription. The designs of the Ur III seals must be recomposed from numerous fragmentary vestiges. Careful measurements are required to confirm the relative proportions and completeness of the entire tableau. The drawings are, therefore, composites even when only a single tablet has been our source. Several of the composite drawings (e.g., seals of Urukunna, Dugga, and Urmes) are based upon scores of sealed tablets and are virtually certain in every detail—including flaws in the stone surfaces of the original cylinder (e.g., the feather-shaped chip above the figure on the left in the seal of Dugga; see photo, Plate CXV). Where less evidence has survived, we hope that future study of impressions of the same seal on tablets in other collections can supplement or correct our reconstructions.

It should be stated that, after much deliberation, we have decided not to record figures only partially reserved. To publish vague outlines could promulgate misleading data in a field now requiring precision in detail. Our drawings are kept to a minimum in order to present only clearly verifiable iconographic features.

The recording of the Andrews Ur III seal impressions has been a genuine group effort. Ms. Constance Menard and Ms. Diana Stein are responsible for the drawings. Their work together at Andrews in the summer 1978 and Ms. Stein's final corrections in the winter of 1980 were facilitated by the use of magnificent macro photographs of each seal impression executed by Dr. Eugenia Nitowski, then Assistant Curator of the Andrews University Archaeological Museum, who assisted our research in every way possible.

To Professor Lawrence Geraty, who helped us to undertake this project and who provided us with hospitality, we express our heartfelt gratitude, as we do to Dr. Marcel Sigrist, for the privilege of collaborating in the present publication.

Carney E. S. Gavin  
Harvard  
September, 1979

## LIST OF THE LEGENDS OF THE SEALS

Tablets/ (Artist)	Legend	
1-34 (Stein) See photo, Plate CXVI	<sup>d</sup> Šu- <sup>d</sup> EN.ZU lugal kalag-ga lugal Úri <sup>ki</sup> -ma lugal an-ub-da límму-ba	Ur-kù-nun-na dub-sar dumu Lú- <sup>d</sup> Nin-gír-su kurušda arad-zu
35-81 (Menard) See photo, Plate CXV	Du <sub>11</sub> -ga dub-sar dumu Lú- <sup>d</sup> Nin-gír-su sipa <i>na-kab-tum</i>	
71 = 203 Second seal	<sup>d</sup> Šu- <sup>d</sup> EN.ZU lugal kalag-ga lugal Úri <sup>ki</sup> -ma lugal an-ub-da límму-ba	<i>Nu-úr</i> - <sup>d</sup> EN.ZU dub-sar dumu <i>I-ti-Ír-ra</i> arad-zu
82-103 (Stein)	<sup>d</sup> Amar- <sup>d</sup> EN.ZU / <sup>d</sup> Šu- <sup>d</sup> EN.ZU lugal kalag-ga lugal Úri <sup>ki</sup> -ma lugal an-ub-da límму-ba	Ur- <sup>d</sup> Šul-pa-è dub-sar dumu Ur- <sup>d</sup> Ha-ia arad-zu
104-186 (Menard)	Ur-mes dumu La-na kurušda	
187-192 (Stein)	<sup>d</sup> Nanna-ma-ba dub-sar dumu Ú-na-ap-še-in	
193-196	<sup>d</sup> Šu- <sup>d</sup> EN.ZU lugal kalag-ga lugal Úri <sup>ki</sup> -ma lugal an-ub-da límму-ba	<sup>d</sup> Nanna-ma-ba dub-sar dumu Ú-na-ap-še-in arad-zu
197-198	<sup>d</sup> Šu- <sup>d</sup> EN.ZU lugal kalag-ga lugal Úri <sup>ki</sup> -ma lugal an-ub-da límму-ba	<i>Šu-Ír-ra</i> dub-sar dumu Ú-na-ap-še-en arad-zu

## 76 SEAL IMPRESSIONS

199-202	<i>Nu-úr</i> - <sup>d</sup> EN.ZU dub-sar ?	
203-209 (Stein)	<sup>d</sup> <i>Šu</i> - <sup>d</sup> EN.ZU lugal kalag-ga lugal <i>Úri</i> <sup>ki</sup> -ma lugal an-ub-da límmu-ba	<i>Nu-úr</i> - <sup>d</sup> EN.ZU dub-sar dumu <i>I-ti-Ìr-ra</i> arad-zu
210-216	<i>Nu-úr</i> - <sup>d</sup> EN.ZU dub-sar dumu <i>I-ti-Ìr-ra</i>	
217-224 (Stein)	<i>Ù</i> -ma-ni dub-sar dumu Nam-ḥa-ni	
225-226 (Menard)	<i>A-ḥa-ni-šu</i> sipa lugal	
227-230	<i>A-ḥa-ni-šu</i> sipa lugal	
231-234 (Menard)	<sup>d</sup> En-líl-lá dumu <i>Ì</i> -kal-la sipa gu <sub>4</sub> niga	
235	Lugal-me-lám dub-sar dumu <sup>d</sup> En-líl-lá	
236 (Stein)	Lugal-me-lám dub-sar dumu <sup>d</sup> En-líl-lá sipa gu <sub>4</sub> niga	
237 (Stein)	Lugal-me-lám dub-sar dumu Nam-ḥa-ni	gala maḥ <i>Úri</i> <sup>ki</sup>
238-239	Lugal-é-maḥ-e dub-sar dumu Lugal-kù-ga-ni	

- 240 Lugal-é-mah-e  
dub-sar  
dumu Inim-<sup>d</sup>Šára  
sa<sub>12</sub>-du<sub>5</sub>-ka
- 241-242 Lugal-e-ba-an-ša<sub>6</sub>  
dub-sar  
dumu Ur-<sup>d</sup>Ištaran
- 243 Lú-gi-na  
dumu [ ]
- 244 Lú-gi-na  
dub-sar  
dumu Ur-<sup>d</sup>En-[ ]
- 245 = 248 Lú-<sup>d</sup>Šára  
dumu Ur-<sup>gš</sup>gigir  
nu-bànda
- 247 Lú-<sup>d</sup>Šára  
dub-sar  
dumu [ ]
- 248 = 245 Lú-<sup>d</sup>Šára  
dumu Ur-<sup>gš</sup>gigir  
nu-bànda
- 250 Lú-dingir-ra  
dub-sar  
dumu [ ]
- 251 Lú-dingir-ra  
dumu La-lu<sub>5</sub>
- 252 Lú-dingir-ra  
sukkal lugal  
dumu X X
- 253 Lú-dingir-ra  
(Stein) dub-sar  
dumu Ur-ša<sub>6</sub>-ga

## 78 SEAL IMPRESSIONS

- 255           Lú-kal-la  
(Menard)     dub-sar  
              dumu Ur-ni<sub>9</sub>-gar kuš<sub>7</sub>
- 256           Lú-kal-la  
(Menard)     dub-sar  
              dumu Ur-ni<sub>9</sub>-gar kuš<sub>7</sub>
- 258           Lú-kal-la  
              dub-sar  
              dumu Arad-[    ]
- 259           <sup>d</sup>Šu-<sup>d</sup>EN.ZU                           Nì-ú-rum  
              lugal kalag-ga               dub-sar  
              lugal Úri<sup>ki</sup>-ma               dumu Ur-[    ]  
              lugal an-ub-da límmu-ba     arad-zu
- 260           Nì-ú-rum  
(Stein)       dub-sar  
              dumu <sup>d</sup>Nanna-ì-zu
- 261           Šeš-kal-la  
(Stein)       dub-sar  
              dumu Ur-nìgin-[gar?]
- 262 = 293     Šeš-kal-la  
              dumu Ki-a-zi
- 263           Šeš-kal-la  
(Menard)     dumu *Tu-ra-am-ì-lí*
- 264           Ur-<sup>gi</sup>gigir  
(Stein)       dumu [    ]
- 265           Ur-<sup>gi</sup>gigir  
              dumu A-kal-la
- 266           <sup>d</sup>Šu-<sup>d</sup>EN.ZU                           muḫaldim [lugal?]  
              lugal kalag-ga               dumu [    ]  
              Ur-é-ninnu                   arad-[zu]  
              dub-sar



- 267  
(Menard) Ur-é-minnu  
dub-sar  
dumu Lú-du<sub>10</sub>-ga  
sanga <sup>d</sup>Nin-gír-su
- 268 <sup>d</sup>Amar-<sup>d</sup>EN.ZU  
lugal kalag-ga  
lugal Úri<sup>ki</sup>-ma  
lugal an-ub-da límму-ba  
Ur-<sup>d</sup>Ba-ú  
dub-sar arad-zu
- 269 <sup>d</sup>Amar-<sup>d</sup>EN.ZU  
lugal kalag-ga  
lugal Úri<sup>ki</sup>-ma  
lugal an-ub-da límму-ba  
Ur-<sup>d</sup>Ba-ú  
dub-sar  
dumu [ ]-gu  
arad-zu
- 270  
(Stein) Ur-<sup>d</sup>Ba-ú  
dub-sar  
dumu Ur-ša<sub>6</sub>-[ga]
- 271 Ur-<sup>d</sup>Ba-ú  
dub-sar  
dumu Lugal-uru-da
- 272  
(Stein) Ur-<sup>d</sup>Ba-ú  
dumu Lú-<sup>d</sup>Giš-bar-è
- 273 Ur-<sup>d</sup>Ba-ú  
dumu Lú-[ ]
- 274-275  
(Stein) Ur-ša<sub>6</sub>-ga  
dub-sar  
dumu <sup>d</sup>En-líl-[lá?]  
sipa gu<sub>4</sub> [niga?]
- 276 Ur-ša<sub>6</sub>-ga kurušda  
dumu Ur-<sup>d</sup>Ištaran
- 277 Ur-<sup>d</sup>Iškur  
dub-sar  
dumu La-ni-a

## 80 SEAL IMPRESSIONS

- |         |  |  |
|---------|--|--|
| 278     | <sup>d</sup> Šu- <sup>d</sup> EN.ZU<br>lugal kalag-ga<br>lugal Úri <sup>ki</sup> -ma<br>lugal an-ub-da límmu-ba                          | Ur- <sup>d</sup> Iškur<br>dub-sar<br>dumu La-ni-a<br>arad-zu                               |
| 279     | Ur- <sup>d</sup> Iškur<br>[   ]<br>arad Lú-du <sub>10</sub> -ga  |  |
| 280     | Ur- <sup>d</sup> Nin-urta<br>dumu Ad-da-kal-la<br>èš-a-ab-du   |  |
| 281     | Ur- <sup>d</sup> Nin-urta<br>dumu Uš-a-mu  |  |
| 282     | An-né-mu<br>dumu [   ]-mu  |  |
| 283     | Ur- <sup>d</sup> Nin-urta<br>dub-sar<br>dumu Lugal-[   ]   |  |
| 284     | Ur- <sup>d</sup> Li <sub>9</sub> -si <sub>4</sub><br>énsi<br>Umma <sup>ki</sup><br>Lugal-e-ba-an-ša <sub>6</sub>                         | dub-sar<br>dumu Ur- <sup>d</sup> [Ištaran?]<br>arad-zu                                     |
| 285     | <sup>d</sup> Šul-gi<br>nita kalag-ga<br>lugal Úri <sup>ki</sup> -ma<br>lugal an-ub-da límmu-ba   | Ur- <sup>d</sup> Li <sub>9</sub> -si <sub>4</sub><br>énsi<br>Umma <sup>ki</sup><br>arad-zu |
| 286     | Ur- <sup>d</sup> Li <sub>9</sub> -si <sub>4</sub><br>dub-sar<br>dumu Ur-ni <sub>9</sub> -gar   |  |
| 287     | Ur- <sup>d</sup> Li <sub>9</sub> -si <sub>4</sub><br>énsi Umma <sup>ki</sup><br>Ur- <sup>d</sup> Nin-tu<br>dumu Du <sub>11</sub> -ga-ni? |  |
| 288-289 | Ur-tur dub-sar<br>dumu Na-ša <sub>6</sub> kurušda  |  |

- 290-292      Ab-ba-kal-la  
(Stein)      dub-sar  
              dumu Lú-<sup>d</sup>Nin-gír-sù
- 293 = 262      Šeš-kal-la  
              dumu Ki-a-zi
- 294-295      Ad-da-kal-la  
              dub-sar  
              dumu Ni-érim-ga-sug-ga?
- 296            Ad-da-kal-la  
              dumu Lú-[    ]
- 297-298      Kaš<sub>4</sub>  
(Stein)      dub-sar  
              dumu Na-ša<sub>6</sub> kurušda
- 299 = 311      Ab-ba-gi-na  
              dub-sar  
              dumu Lugal-pàd-da
- 300            A-al-la-mu  
              dumu La-na  
              kurušda
- 301            A-da-ga  
              dumu Šà-da
- 302            *A-da-làl*  
              dumu [    ]
- 303            Ad-da-mu  
(Stein)      dub-sar  
              dumu [    ]
- 304            A-tu dub-sar  
              dumu [    ]
- 305            *A-bu-um*-DINGIR  
              dub-[sar]

## 82 SEAL IMPRESSIONS

- 306           <sup>d</sup>Šu-<sup>d</sup>EN.ZU                           *A-ḥa-am-wa-qar*  
(Stein)       lugal kalag-ga                           dub-sar  
                  lugal Úri<sup>ki</sup>-ma                       dumu [     ]  
                  lugal an-ub-da límmu-ba           arad-zu
- 307           An-na-ḥi-li  
                  dumu <sup>d</sup>Utu-[     ]
- 308           *A-bu*-DU<sub>10</sub>  
(Stein)       nu-bànda  
                  dumu [     ]-bu-[     ]
- 309           *Tu-ra-am-ì-lí*  
                  dumu Ur-sukkal
- 310           Ab-ba-ša<sub>6</sub>-ga  
                  dub-sar  
                  dumu Na-ša<sub>6</sub>-ga
- 311 = 299     Ab-ba-gi-na  
                  dub-sar  
                  dumu Lugal-pàd-da
- 312           An-né-ba-ab-du<sub>7</sub>  
                  dub-sar  
                  dumu Inim-ša<sub>6</sub>
- 313           Da-lu  
                  dumu Lú-du<sub>10</sub>-ga  
                  [     ]-<sup>d</sup>[     ]
- 314           Lú-<sup>d</sup>Nanna  
                  šaggina  
                  *Du-šu-mu-um*  
                  dumu <sup>d</sup>EN.ZU-KASKAL.[KUR]
- 315           *Da-da-ḥa-ma-ti*  
                  arad kurušda?
- 316           Géme-<sup>d</sup>Nin-a-zu  
                  dumu Lugal (!)-ka  
                  *Nu-úr-<sup>d</sup>Adad*  
                  sagi? [     ]

- 317 Gu-du-du dub-sar  
(Menard) dumu Ur-ab-ba
- 318 <sup>d</sup>Amar-<sup>d</sup>EN.ZU  
níta kala-ga  
lugal Úri<sup>ki</sup>-ma  
Hu-un-nu-du-uk  
qar-du arad-zu
- 319 Ha-ba-luk-⟨ke<sub>4</sub>⟩  
dumu [ ]-ul-[ ]  
KA-[ ]
- 320 Du<sub>11</sub>-ga-ni  
dumu Gir-ni-[i-ša<sub>6</sub>]
- 321 *É-a-ni-ša*  
(Stein) lukur ki-ág lugal  
In-zu-zu
- 322 *É-a-ni-ša*  
lukur ki-ág lugal  
Lú-<sup>d</sup>Nammu dub-sar  
dumu Ur-<sup>d</sup>Ištaran  
arad-zu
- 323 <sup>d</sup>I-bí-<sup>d</sup>EN.ZU  
dingir kalam-ma-na  
lugal kalag-ga  
lugal Úri<sup>ki</sup>-ma
- <sup>d</sup>EN.ZU-*ba-ni*  
muḫaldim  
dumu *I-ti-a*  
arad-zu
- 324 <sup>d</sup>Šu-<sup>d</sup>EN.ZU  
lugal kalag-ga  
lugal Úri<sup>ki</sup>-ma  
lugal an-ub-da límmu-ba
- Hu-la-al*  
dub-sar  
dumu Šu-<sup>d</sup>Adad  
arad-zu
- 325 *Hu-un-<sup>d</sup>Šul-gi*  
šaggina Umma<sup>ki</sup>  
Lú-<sup>d</sup>Nin-gír-su  
dub-sar  
dumu Lú-gu-la  
šabra  
arad-zu

## 84 SEAL IMPRESSIONS

326 Arad-<sup>d</sup>Nanna  
dub-sar  
dumu Da-a-[ ]

327 Igi-<sup>d</sup>En-líl-šè  
(Stein) muḫaldim lugal  
dumu [ ]

328 I-zu-sa-bar  
dub-sar  
dumu [ ]

329 Arad-mu  
dumu <sup>giš</sup>gigir

330 *Im-ti-dam*  
dub-sar  
dumu [ ]

331 Inim-ma-an-ni-zi  
dumu Ku-li

332 Inim-ma-an-ni-zi  
[ ]

333 Nam-ḫa-ni  
dub-sar  
dumu *Í-lí*-[ ]

334 Lú-kal-la  
dumu [ ]-di

335 [ ]  
lugal-kalag-ga  
<sup>d</sup>Šul-gi-da-nir-gál  
[ ] arad-zu

336 Ab-ba-[ ]  
[ ]

337 Ur-<sup>d</sup>Šu-maḫ  
dumu Ka-tar

- 338           Lugal-kù-zu  
Gavin       dub-sar  
              dumu *Za-an-za-ni*
- 339           *Nu-ri-a-a*  
(Stein)      dub-sar  
              dumu *I-mi-DINGIR*
- 340           *Ma-šum*  
              dumu Šu-<sup>d</sup>[    ]  
              dub-[sar]
- 341           <sup>d</sup>Šu-<sup>d</sup>EN.ZU                   *Nu-úr-<sup>d</sup>Šul-gi*  
(Stein)      lugal kalag-ga               sagi  
              lugal Úri<sup>ki</sup>-ma           arad-zu  
              lugal an-ub-da límму-ba
- 342           Ur-èš-líl-lá  
(Stein)      dumu Lugal-itu-da
- 343           *Puzur<sub>4</sub>-Eš-tár*  
              Lú-[    ]  
              Arad [    ] kù [    ]
- 344        A     <sup>d</sup>I-bí-<sup>d</sup>EN.ZU               Gur-da-a  
              lugal kalag-ga           dub-[sar]  
              lugal Úri<sup>ki</sup>-ma           dumu *Be-lí-sar*  
  arad-zu
- B     *Nu-úr-<sup>d</sup>EN.ZU*  
              dumu *I-ti-Ír-ra*
- 345           [    ]  
              arad Ša-at-[<sup>d</sup>EN.ZU]
- 346           Lugal-da-ga  
              baḥar
- 347           Lú-<sup>d</sup>En-líl-lá  
              dumu A-tu
- 348           Lugal-[za]-<sup>r</sup>è<sup>3</sup>  
              dumu [    ]

## 86 SEAL IMPRESSIONS

349	<sup>d</sup> Amar- <sup>d</sup> EN.ZU nita kalag-ga lugal <sup>Úri</sup> <sup>ki</sup> -ma [lugal an-ub-da límму-ba]	[ ] [ ] [ ] [ ]
350	Ur- <sup>d</sup> Nin-tu dub-sar dumu Du <sub>11</sub> -ga	
351 = 441 = 478	<i>Nu-úr-<sup>d</sup>Adad</i> dumu <sup>Šu</sup> - <sup>d</sup> Adad kuš <sub>7</sub> lugal	
352	Lú- <sup>d</sup> Nin-šubur dumu Ur-lugal	
353	<i>Puzur<sub>4</sub>-mi-šar</i> [ ]	
354	Ur-ni <sub>9</sub> -gar [ ] uš [ ]	
355	Lú-du <sub>10</sub> -ga dumu Uš-mu lú ázlag	
356	Ur- <sup>d</sup> Dumu-zi-da dumu A-tu	
357	<sup>d</sup> Iškur-[ ] dumu <sup>d</sup> En-líl-lá-ì-ša <sub>6</sub>	
358	Lú- <sup>d</sup> Nanna dub-sar dumu La-ni-mu	
359	<sup>d</sup> Šu- <sup>d</sup> EN.ZU lugal kalag-ga lugal <sup>Úri</sup> <sup>ki</sup> -ma lugal an-ub-da límму-ba	[ ] dub-sar dumu [ ] arad-zu
360 A (Menard)	DINGIR- <i>a-bi-eš-a-ru-um</i> dumu A-wi-[ ] arad <sup>d</sup> A-[a ]	



- B  
(Menard)      Nin-bil-la  
                  dub-[sar]  
                  šeš Ra-[    ]
- 361            *Lú-ša-lim*  
                  dub-sar  
                  dumu [    ]
- 362            Ur-<sup>d</sup>Nin-isin<sub>x</sub> (In<sup>si</sup>)  
                  dub-sar  
                  dumu *Îr-ra-ba-ni*
- 363            Inim-<sup>d</sup>Nanna  
                  dumu lugal  
                  Pu-uš-du<sub>10</sub>  
                  arad-zu
- 364            Kù-<sup>d</sup>Nin-gal  
                  sal<sup>al</sup>-hu-ba lugal  
                  dumu Lú-<sup>d</sup>Nin-dar
- 365            Lú-ša<sub>6</sub>-ga  
                  dub-[sar]  
                  dumu <sup>d</sup>Nin-gír-su  
                  sipa udu niga
- 366            *I-túr-Dingir*  
                  énsi  
                  Babili<sup>ki</sup>-ka  
                  Lugal-dalla  
                  dub-sar arad-zu
- 367            Lugal-ezem  
                  dub-[sar]  
                  dumu [    ]
- 368            Lugal-[    ]  
                  dub-sar  
                  dumu Lugal-[    ]-du<sub>10</sub>  
                  ugula é <sup>d</sup>Inanna?-[ka]
- 369            Lú-ša<sub>6</sub>-ì-zu  
                  dub-sar  
                  dumu A-kal-la

- 370           Lú-ša<sub>6</sub>-ga  
dub-sar  
dumu Ba-mu
- 371           Lú-ša<sub>6</sub>-ga  
(Stein)       dub-sar  
dumu Lú-giri-zal  
šabra [    ]
- 372           Dingir-an-dùl  
arad Lú-du<sub>10</sub>-[ga]
- 373           *Za-an-na-za*  
dam <sup>d</sup>Nu-muš-da-an-dùl
- 374           Ur-[    ]  
dub-sar  
dumu [    ]
- 375           *Puzur<sub>4</sub>-Īr-ra*  
[        ]
- 376           Ur-gar  
dumu Ur-[    ]
- 377           Ur-<sup>d</sup>Si<sub>4</sub>-an-na  
[        ]  
sipa [lugal]
- 378           Ur-dub-lá  
dumu [    ]
- 379           <sup>d</sup>Šu-<sup>d</sup>EN.ZU                   lugal-kalag-ga  
[sag-uš] é-En-líl-lá-ka       [lugal Ūri<sup>ki</sup>-ma]  
Nibru<sup>ki</sup>-a] <sup>d</sup>En-líl-le       *A-da-[lâl]*  
šà-ga-na                   dumu nu-[bànda]  
[mu-pàd-da]               arad-[zu]
- 380           Ur-mes  
dumu Ur-ša<sub>6</sub>-ga  
sagi lugal
- 381           Ur-du<sub>6</sub>-kù-ga  
uku-uš Ab-ba-ša<sub>6</sub>-ga

382	<sup>d</sup> Amar- <sup>d</sup> EN.ZU nita kalag-ga lugal <sup>Úri</sup> <sup>ki</sup> -ma lugal an-ub-da límmu-ba	[       ] dub-[sar] dumu [   ] arad-[zu]
383-84 (Menard)	Ur- <sup>d</sup> En-líl-lá dub-sar dumu Lú- <sup>d</sup> Utu	
385	Ur-lugal dumu A-ka-[   ]	
386	<i>Nu-úr-ì-lí</i> dub-sar dumu <i>A-ti</i> -[   ]	
387	<i>Šu-Īr-ra</i> dub-sar dumu <i>Šu</i> - <sup>d</sup> [   ]	
388	<i>Šeš-kal-la</i> gu-za-lá	
389	Ur- <sup>d</sup> Šul-pa-è dub-sar dumu Gu-za-ni kurušda	
390	Ur-gi <sub>6</sub> -par <sub>4</sub> dub-sar dumu Nin-ù-kul-e-ki-ág	
391	<sup>d</sup> Šu- <sup>d</sup> EN.ZU lugal kalag-ga lugal <sup>Úri</sup> <sup>ki</sup> -ma lugal an-ub-da límmu-ba	Ur-me-me dumu Lugal-inim-ma [   ] [arad-zu]
392	Lugal- <sup>d</sup> Ištaran dub-sar dumu [   ]	
393	Ur <sub>4</sub> -šà-ki-du <sub>10</sub> dub-sar dumu Ba-ša <sub>6</sub>	

## 90 SEAL IMPRESSIONS

394 (Menard)	Lú- <sup>d</sup> Utu ugula dumu Ur- <sup>d</sup> Ab-ú	
395 (Stein)	Lugal-á-zi-da dub-sar dumu KA-[ ]	
396 (Stein)	Lú- <sup>d</sup> Nin-šubur dumu Ur-ša <sub>6</sub> -ga lú šim	
397	Lú- <sup>d</sup> Utu dumu Lugal- <sup>g</sup> gigir	
398	Gu-ú-du-du dumu Ur-mes	
399	<sup>d</sup> Šu- <sup>d</sup> EN.ZU nita kalag-ga [lugal Úri <sup>ki</sup> -ma] [lugal an-ub-da límму-ba]	Ur-[ ] [ ] [ ]
400	Ur-si-gar uku-uš <sup>d</sup> Amar- <sup>d</sup> EN.ZU	
401	Ur-[ ] dumu Ur-ni <sub>9</sub> -[gar]	
402 = 457	Lú-[ <sup>d</sup> Šára] dub-sar dumu Gu-za-ni kurušda	
403	Ur-ab-[ ] dumu Lugal-[ ]	
404 (Stein)	<sup>d</sup> Amar- <sup>d</sup> EN.ZU nita kalag-ga lugal Úri <sup>ki</sup> -ma	lugal an-ub-da límму-ba A-gu-za arad-zu
406	<i>Be-lí-a-[ri-ik]</i> énsi <i>Puzur<sub>4</sub>-na-[ ]</i> dumu <i>Ma-šum</i> sagi	[?]  [arad-zu]

- 407 Ur-ni<sub>9</sub>-gar-ki-du<sub>10</sub>  
[ ]
- 408 Ur-<sup>d</sup>Ig-alim  
dub-sar  
dumu [ ]-na-[ša<sub>6</sub>]
- 409 Ur-gar muḫaldim  
(Menard) [dumu ]  
muḫaldim lugal
- 410 <sup>d</sup>Šu-<sup>d</sup>EN.ZU  
[lugal kalag-ga]  
[lugal Úri<sup>ki</sup>-ma]  
[lugal an-ub-da límmu-ba] Ur-<sup>d</sup>[ ]  
dub-[ sar ]  
dumu Ur-<sup>d</sup>[ ]  
arad-[zu]
- 411 Ur-<sup>d</sup>Nin-šubur  
dumu *Na-aḫ-šu*  
lú-[ ]
- 412 Lú-<sup>d</sup>Na-rú-a  
nu-<sup>giš</sup>kiri<sub>6</sub>  
*É-a-ni-ša*
- 413 <sup>d</sup>Šu-<sup>d</sup>EN.ZU  
nita kalag-ga  
Uš-mu dub-sar  
dumu Ur-šu-ga-lam-ma  
arad-zu
- 414 <sup>d</sup>Šu-<sup>d</sup>EN.ZU  
lugal kalag-ga  
lugal Úri<sup>ki</sup>-ma  
[lugal an-ub-da límmu-ba] [ ]  
[dub-sar]  
dumu Gu-[ ]  
[arad-zu]
- 415 Lugal-amar-kù  
dub-sar  
dumu Na-ša<sub>6</sub> kurušda
- 416 [<sup>d</sup>Šu-<sup>d</sup>EN.ZU]  
[lugal kalag-ga]  
[lugal Úri<sup>ki</sup>-ma]  
[lugal an-ub-da límmu-ba] <sup>d</sup>EN.ZU-*al-šu*  
dumu *É-a-ma-ba*  
sagi arad-zu

92 SEAL IMPRESSIONS

417	<sup>d</sup> Šu- <sup>d</sup> EN.ZU [lugal kalag-ga] [lugal Úri <sup>ki</sup> -ma] [lugal an-ub-da límmu-ba]	<sup>d</sup> [ ] [dub-sar] [dumu] [arad-zu]
418	[ ] dub-sar dumu PU [ ] [ ] AN.MA [ ]	
419	Ur- <sup>d</sup> Šul-pa-è dumu Ur- <sup>d</sup> Kù-[nun-na] lú-[ ]	
420	Lugal-igi-ḥuš dub-sar dumu Ba-ša <sub>6</sub>	
421	Lugal-ḥé-gál dumu Ur-[ ]	
422	<sup>d</sup> Šul-gi nita kalag-ga lugal Úri <sup>ki</sup> -ma [ <sup>d</sup> Šára-]kam	dub-sar dumu Inim- <sup>d</sup> Šára sa <sub>12</sub> -du <sub>5</sub> -lugal-ka arad-zu
423	Lugal-si-NE-e dub-sar dumu Lugal-'ša <sub>6</sub> '-[ga]	
424	Lú- <sup>d</sup> Šul-gi dub-sar dumu Ur-ša <sub>6</sub> -ga	
425	Ur- <sup>d</sup> Nin-su dub-sar [ ]	
426	Lugal-á-zi-da dub-sar dumu <i>Da-da</i>	
427	Ur- <sup>d</sup> Li <sub>9</sub> -[si <sub>4</sub> ] dub-sar dumu Ur-ni <sub>9</sub> -[gar]	

- 428      Lú-uru-mu  
dumu Maš-tur  
uku-uš lugal
- 429      Ur-<sup>d</sup>Nin-šubur  
dumu [   ]
- 430      Ur-<sup>d</sup>[   ]  
dub-sar  
[   ]
- 431      Lú-<sup>d</sup>Ba-ú  
dumu Lugal-AB
- 432      Ur-e<sub>11</sub>-e dub-sar  
dumu Ur-ni<sub>9</sub>-gar [   ]
- 433      Lú-hé-[gál]  
dumu Ur-[   ]
- 434      Lugal-hé-gál  
dub-[sar]  
dumu Ur-ni<sub>9</sub>-[gar]
- 435      [   ]  
dub-sar  
dumu Ur-gu
- 436      <sup>d</sup>Šu-<sup>d</sup>EN.ZU                      Ur-<sup>d</sup>Ig-alim  
lugal kalag-ga                      dub-sar  
lugal Úri<sup>ki</sup>-ma                      dumu É-[   ]  
lugal an-ub-da límmu-ba                      [arad-zu]
- 437      Ur-<sup>d</sup>EN.ZU  
énsi [Úrum<sup>ki</sup>]
- 438      *Ib-ni-<sup>d</sup>Adad*  
dub-sar  
[   ]
- 439      *Ib-ni-DINGIR*  
dumu *Í-lí-be-lí*

## 94 SEAL IMPRESSIONS

- 440            *dŠu-d*EN.ZU                            *Nu-úr-dAdad*  
 lugal kalag-ga                            sagi  
 lugal Úri<sup>ki</sup>-ma                            arad-da-ni  
 lugal an-ub-da límму-ba                in-na-ba
- 441 = 351      *Nu-úr-dAdad*  
 dumu *Šu-dAdad*  
 sagi lugal
- 442            Ur-<sup>d</sup>Šul-pa-è  
 dumu UN-[íl?]
- 443            [   ]  
 (Menard)
- 444            Nam-ḫa-ni  
 dumu Lugal-<sup>gis</sup>tukul
- 445            Á-la-la  
 [   ]
- 446            Ni-da  
 dumu Lugal-ba-[   ]
- 447            Lugal-ezem  
 dumu Ì-lí-[   ]
- 448            Ur-<sup>d</sup>En-[   ]  
 dub-sar  
 dumu Ur-<sup>gis</sup>gigir  
 šà-tam
- 449            Mi-ra-[um]  
 (Menard)      dumu A-ba-[   ]
- 450-51        *Šu-Eš<sub>4</sub>-tár*  
 dumu Ì-lí-ki-ib-ri
- 452            Ur-<sup>d</sup>Nin-gis-zi-da  
 dub-[sar]  
 dumu Ì-kal-la
- 453            [   ]-<sup>d</sup>Nin-tin-[   ]  
 (Stein)        dumu



- 454           <sup>d</sup>Šu-<sup>d</sup>EN.ZU  
(Stein)       nita kalag-ga  
                  lugal Úri<sup>ki</sup>-ma  
                  lugal an-ub-da límmu-ba
- Ur-<sup>d</sup>Nanše  
                  dub-sar  
                  dumu Na-mu  
                  arad-zu
- 455           Lugal-<sup>h</sup>é-gál  
                  dub-sar  
                  dumu Lugal-á-zi-da
- 456           Lil-[la]  
                  dumu AN.KÛ [    ]
- 457 = 402     Lú- [<sup>d</sup>Šára]  
                  dub-sar  
                  dumu Gu-za-ni kurušda
- 458           Ur-<sup>d</sup>Nun-gal  
                  dub-sar  
                  dumu Ur-<sup>d</sup>Šára  
                  ša<sub>13</sub>-dub-ba
- 459           *Li-bur-<sup>d</sup>Šul-gi*  
                  dub-sar  
                  dumu Kal-la-mu
- 460           Lú-du<sub>10</sub>-ga  
                  dub-sar  
                  dumu Ur-ni<sub>9</sub>-gar
- 461  
(Stein)
- 462           *I-ri-ib-[um]*  
                  dumu SIA.A-[    ]  
                  [    ] AN [    ]
- 463           [    ]  
                  dub-[ sar ]  
                  dumu-[    ]  
                  lú-[    ]
- 464           Nimgir-an-né  
                  dub-sar  
                  dumu Inim-<sup>d</sup>Šára

465	<sup>d</sup> Šu- <sup>d</sup> EN.ZU lugal kalag-ga lugal Úri <sup>ki</sup> -ma lugal an-ub-da lĩmmu-ba	[   ] dub-[sar] dumu [   ] [arad-zu]
466	[   ] [   ] lú [   ]	
467	Ba-an-zi-ge dumu Lú-[   ]	
468	[   ] dub-[sar   ] [ ?   ]	
469	Lugal-ba-ta-ab-è [   ]	
470	Šu- <sup>d</sup> [   ] dub-sar dumu Šu- <sup>d</sup> [   ]	
471	Lugal-kù-zu [   ]	
473	<sup>d</sup> Šu- <sup>d</sup> EN.ZU lugal kalag-ga lugal Úri <sup>ki</sup> -ma lugal an-ub-da lĩmmu-ba	<sup>d</sup> EN.ZU-[   ] sagi [   ] Ur-[   ]
474	[   ]	
475	Ur- <sup>d</sup> Bil-ga-mes	
476	Lú-du <sub>10</sub> -ga-ni Gìr- <sup>d</sup> Šára-ì-dab <sub>5</sub> šu-i arad-zu	
477 (Stein)	Ur- <sup>d</sup> Šára dub-sar dumu Lugal-[   ]	
478 = 351	<i>Nu-úr-<sup>d</sup>Adad</i> dumu Šu- <sup>d</sup> <i>Adad</i> kuš <sub>7</sub> lugal	

- 479  
(Stein)
- 480      Ur-<sup>d</sup>En-líl-lá  
          dub-sar  
          dumu Lugal-úr-ra-ni
- 481      *Ú-ma-nu-um*  
          [   ]
- 482      <sup>d</sup>Šu-<sup>d</sup>EN.ZU                      lugal [kalag-ga]  
          Nibru<sup>ki</sup>-a                      lugal [Úri<sup>ki</sup>-ma]  
          <sup>d</sup>En-líl-le                      A-da-[lâl]  
          mu-pàd-da                      arad-zu  
          sag-uš  
          é <sup>d</sup>En-líl-lá-ka
- 483      <sup>d</sup>Amar-<sup>d</sup>EN.ZU  
          lugal kalag-ga  
          lugal Úri<sup>ki</sup>-ma  
          lugal an-ub-da límmu-ba  
          Ur-<sup>d</sup>Ba-ú  
          dub-sar arad-zu
- 484      <sup>d</sup>Amar-<sup>d</sup>EN.ZU                      Da-a-a-ti  
          nita kalag-ga                      dub-sar  
          lugal Úri<sup>ki</sup>-ma                      dumu [   ]  
          lugal an-ub-da límmu-ba                      arad-zu
- 485      Ur-mes  
          ì-du<sub>8</sub> é-kišib-ba [   ]  
          dumu Lú-[   ]
- 486      Ur-<sup>d</sup>ĪŠ-<sup>d</sup>Ba-ú  
          dub-[sar   ]
- 487      <sup>d</sup>I-bí-<sup>d</sup>EN.ZU                      Ur-<sup>d</sup>[   ]  
          [   ]                                      dub-[sar]  
          [   ]                                      dumu Lugal-[   ]  
    [arad-zu]
- 488      [   ]  
          dumu Ḫa-ba-an-[   ]  
          dub-sar-lugal-ka

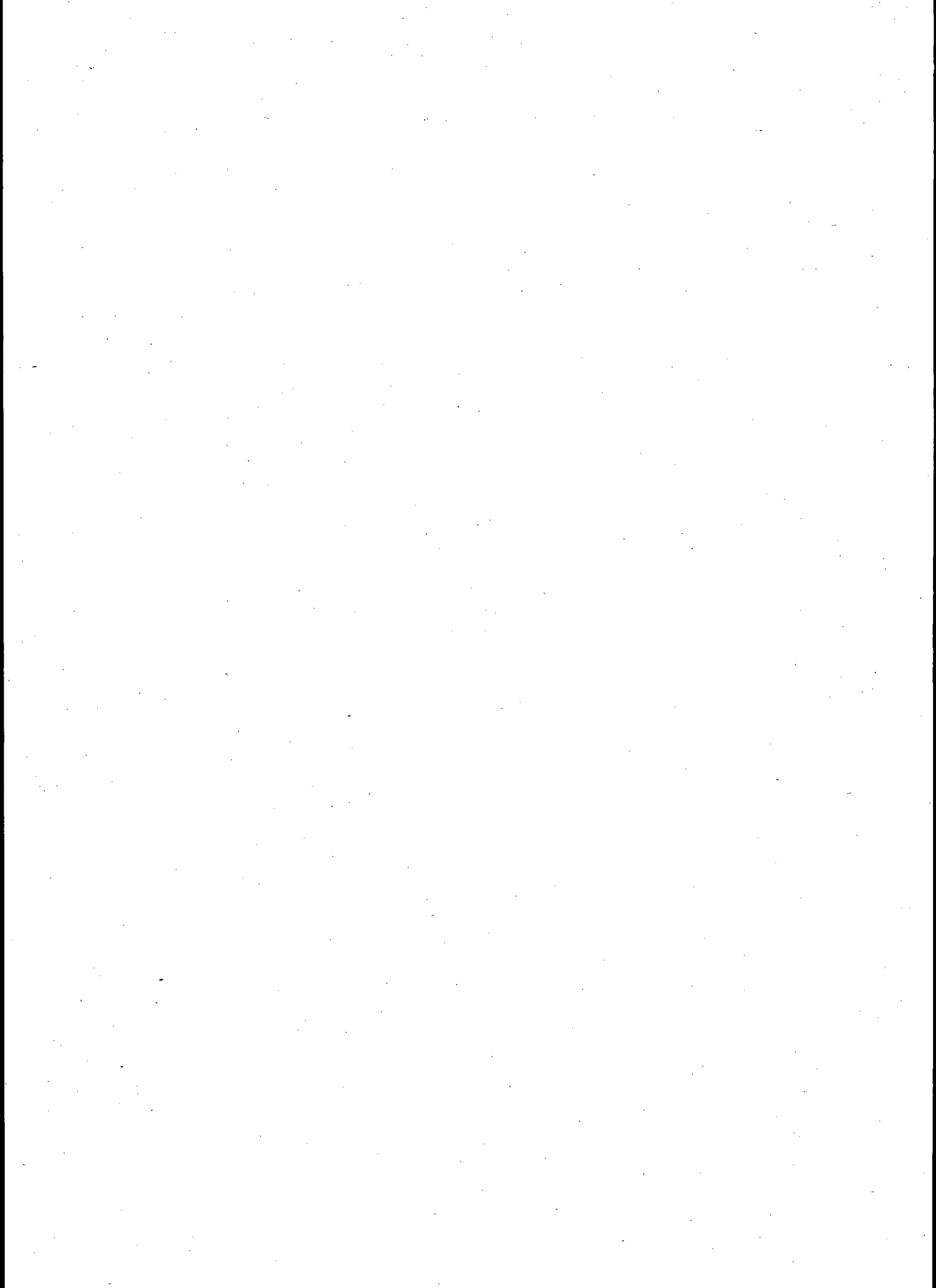
98 SEAL IMPRESSIONS

489		<sup>d</sup> Šu- <sup>d</sup> EN.ZU [lugal] kalag-ga [lugal] Úri <sup>ki</sup> -ma [lugal] an-ub-da límму-ba	Lú- <sup>d</sup> Nanna dumu Ur- <sup>d</sup> Bil-ga-mes šà-tam arad-zu
490		<sup>d</sup> Amar- <sup>d</sup> EN.ZU nita [kalag-ga] lugal Úri <sup>ki</sup> -ma lugal an-ub-da límму-ba	[ ] dub-sar [dumu ] [arad-zu]
491		<i>E-šur-i-lí</i> dumu Ab-ba-[ ]	
492	(Menard)	<i>Šar-ru-um-i-lí</i> nu-bànda dumu dab <sub>5</sub> -ba dumu Pú-ta nu-bànda	
493		Ur- <sup>d</sup> Igi-zi-bar-ra dub-sar dumu <i>Da-a-ga</i>	
494	A (Menard)	Lugal- <sup>r</sup> ša <sub>6</sub> <sup>1</sup> -ga kurušda dumu Lugal-ni-da	
	B	[ ]	
	C	[x-dingir-x] [ ka ]	
495		Ur-[ ] dumu [ ]	
496		<sup>d</sup> Šára-kam dub-sar dumu [ ]	
497		[ ]	
498		Šu-a-gi dub-sar dumu <i>Iz-bu-um</i>	
499	A	<sup>d</sup> [ ]- <sup>d</sup> EN.ZU	[ ]

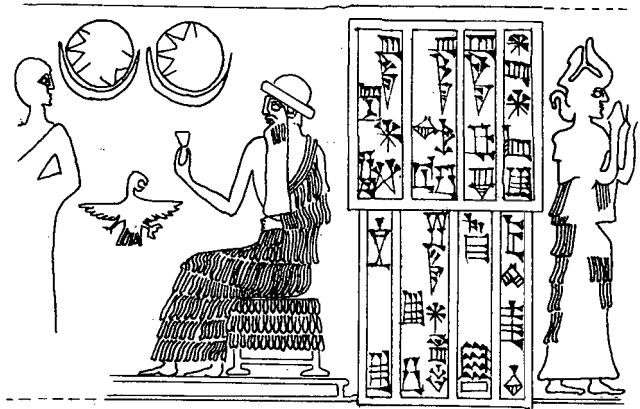
	lugal kalag-ga lugal Úri <sup>ki</sup> -ma lugal an-ub-da límму-ba	[ ] arad-zu
B	An-né šita <sub>x</sub> èš dumu Lugal-[ ] arad <sup>d</sup> Iškur	
C	<sup>d</sup> EN.ZU- <i>il-šu</i> dub-sar	
500	A-qar	
501	Ur- <sup>d</sup> Ma-mi dumu Á-zi-da	
502	Ur-sukkal igi-du <sub>8</sub> [uku-]uš [lugal]	
504	[ ]	
505	[ ] dub-sar dumu Na-ša <sub>6</sub> -ga	
507	<sup>d</sup> Šu- <sup>d</sup> EN.ZU lugal kalag-ga lugal Úri <sup>ki</sup> -ma lugal an-ub-da límму-ba	Lú- <sup>d</sup> Nanna dub-sar dumu <sup>d</sup> Nin-gír-su-an-dùl arad-zu
508	<sup>d</sup> Šu- <sup>d</sup> EN.ZU lugal kalag-ga lugal Úri <sup>ki</sup> -ma lugal an-ub-da límму-ba	<i>Šu-Ìr-ra</i> dub-sar dumu <i>I-sar-be-lí</i> arad-zu
509	*Šeš-kal-la [ ]	*Šeš written upside down

1850  
1851  
1852  
1853  
1854  
1855  
1856  
1857  
1858  
1859  
1860  
1861  
1862  
1863  
1864  
1865  
1866  
1867  
1868  
1869  
1870  
1871  
1872  
1873  
1874  
1875  
1876  
1877  
1878  
1879  
1880  
1881  
1882  
1883  
1884  
1885  
1886  
1887  
1888  
1889  
1890  
1891  
1892  
1893  
1894  
1895  
1896  
1897  
1898  
1899  
1900

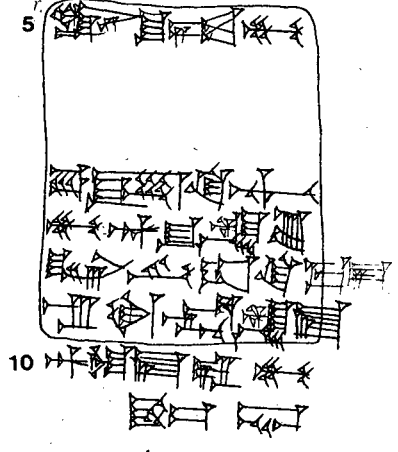
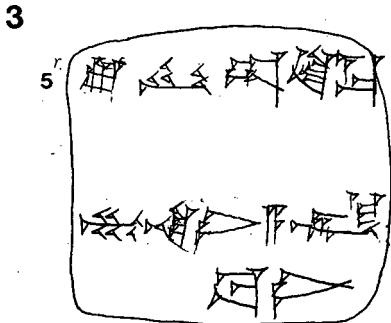
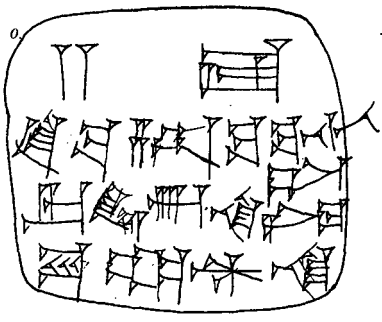
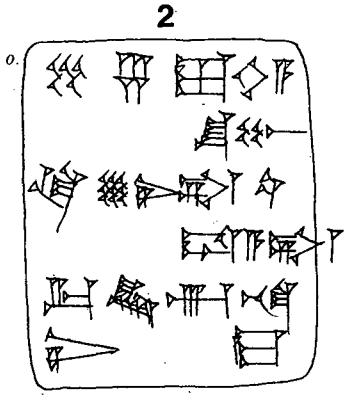
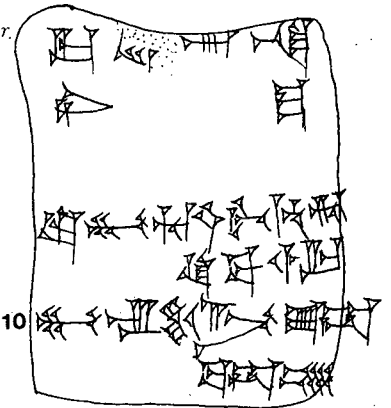
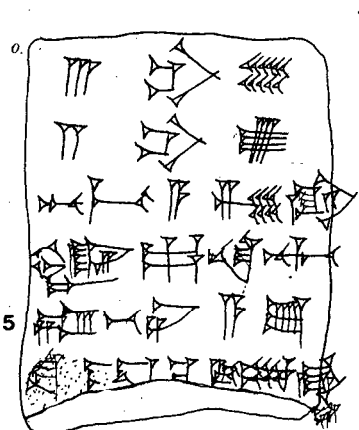
# **AUTOGRAPHED TEXTS**

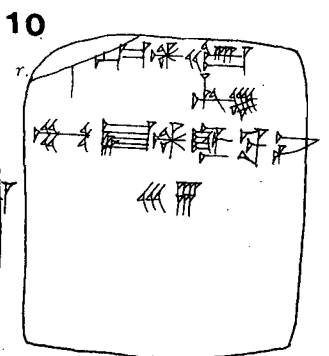
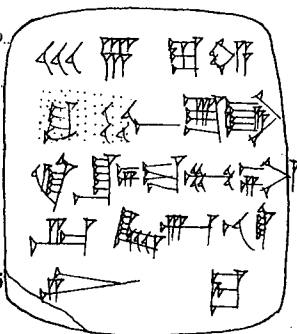
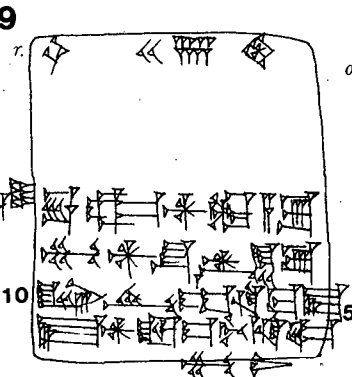
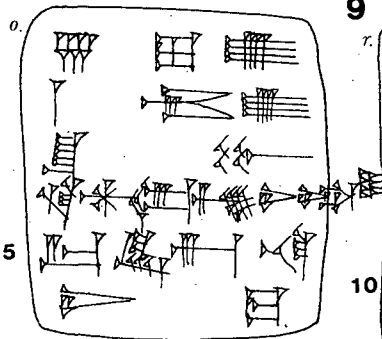
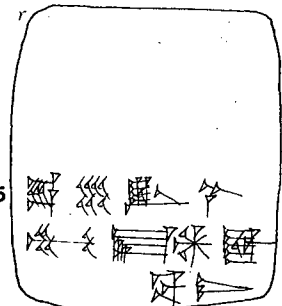
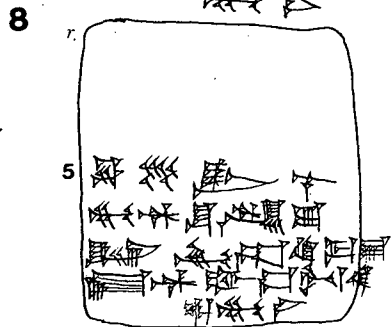
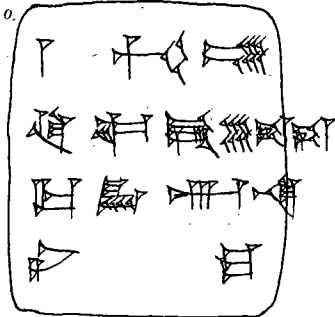
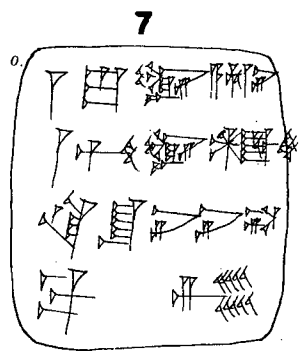
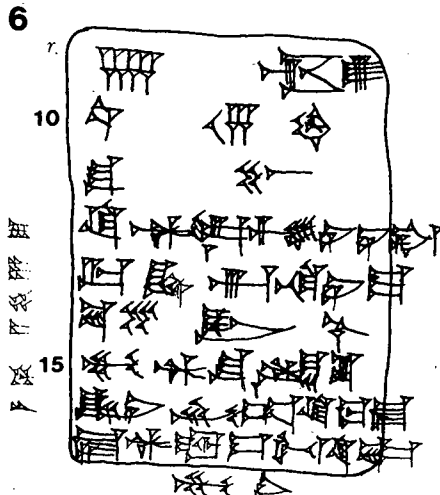
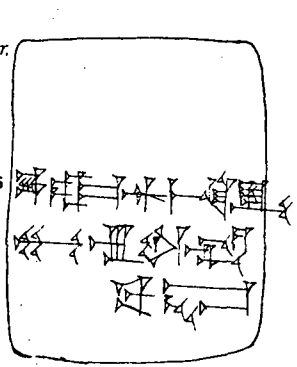
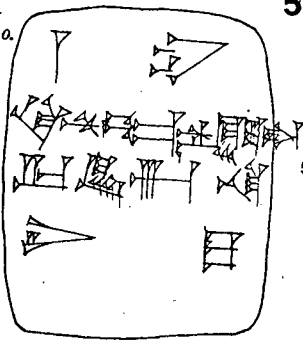
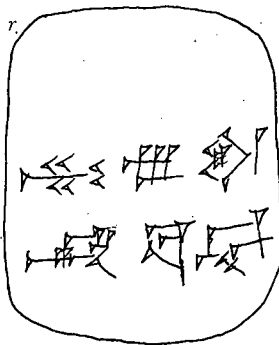
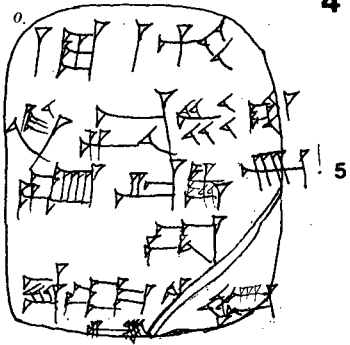




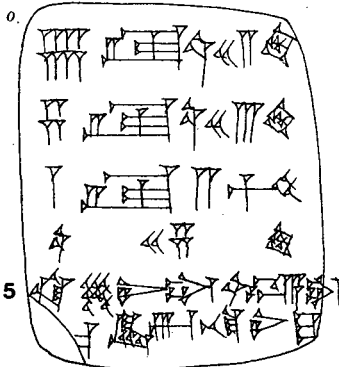


D15

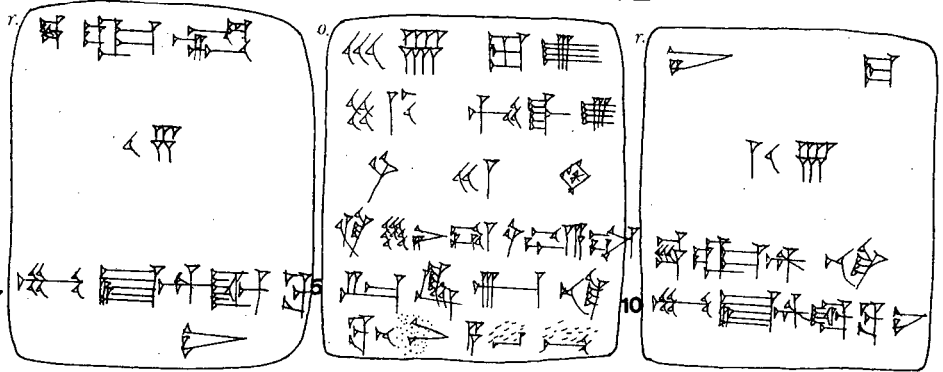




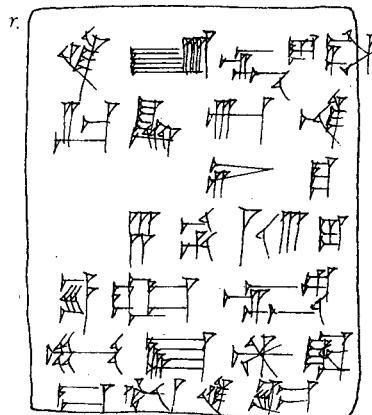
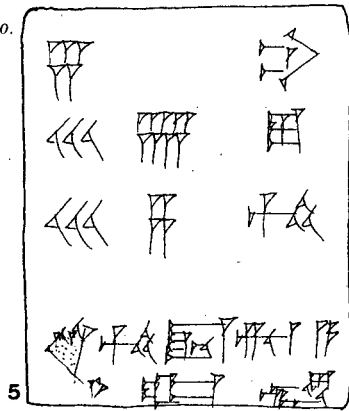
11



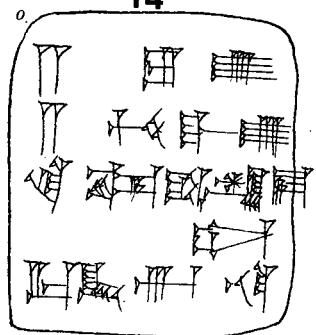
12



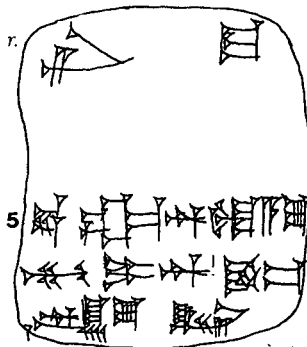
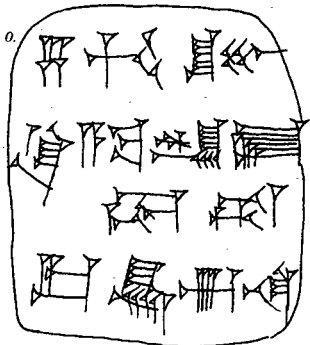
13



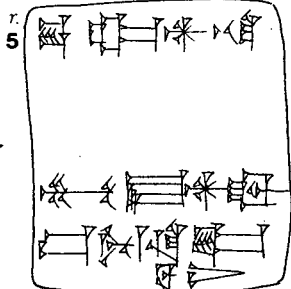
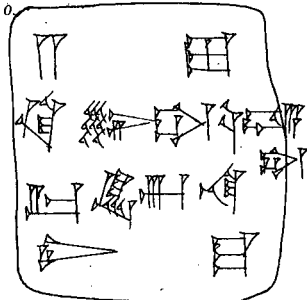
14



15



16



17

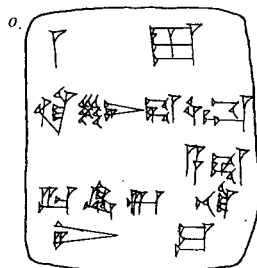
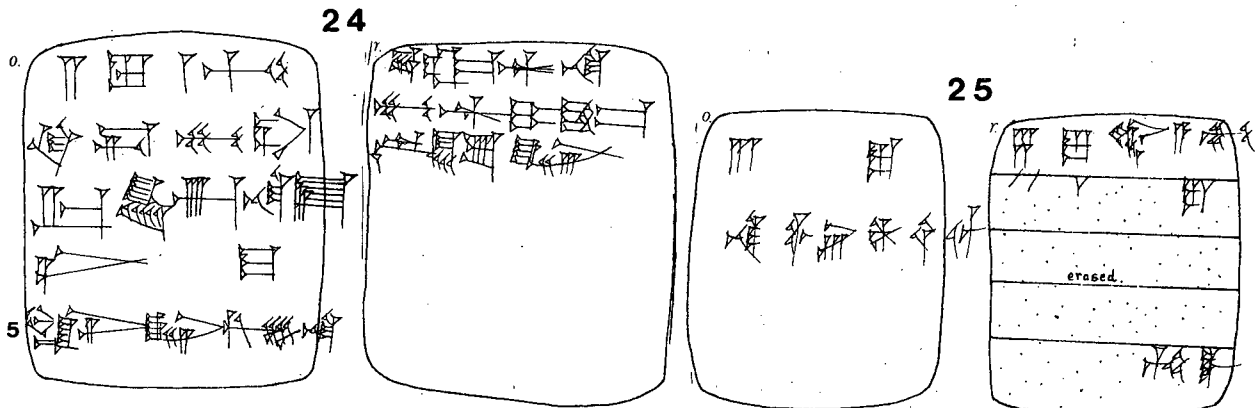
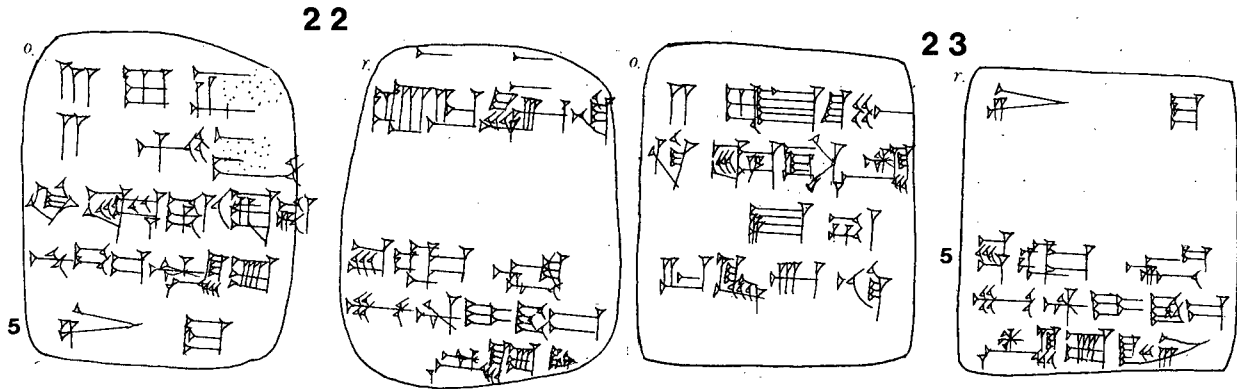
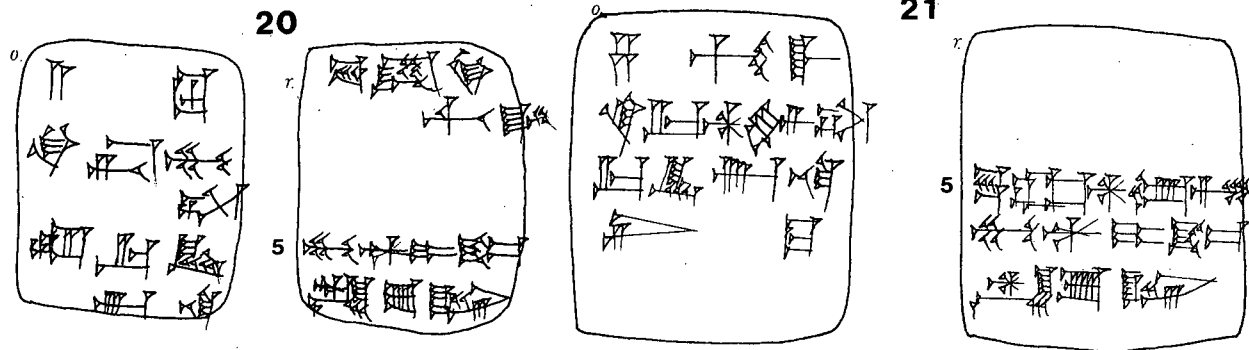
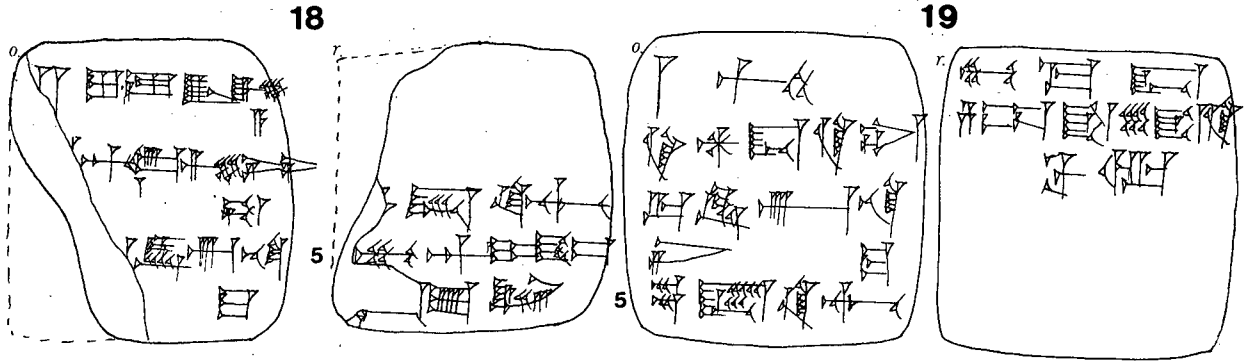
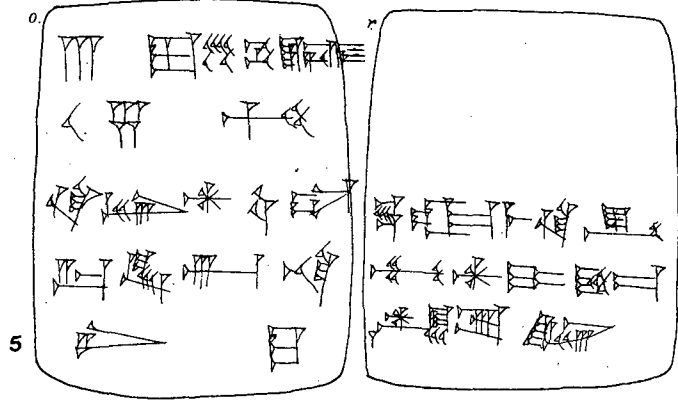


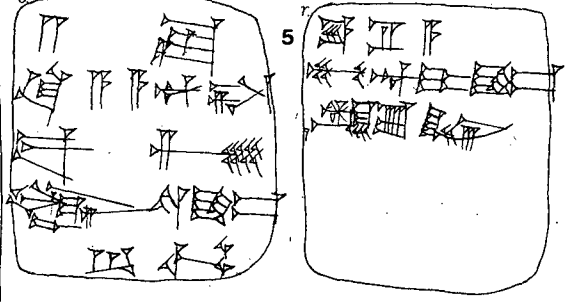
PLATE IV



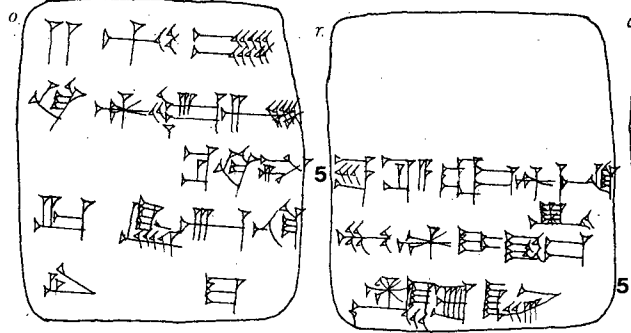
26



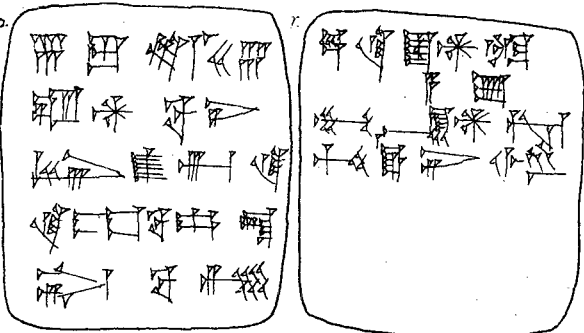
27

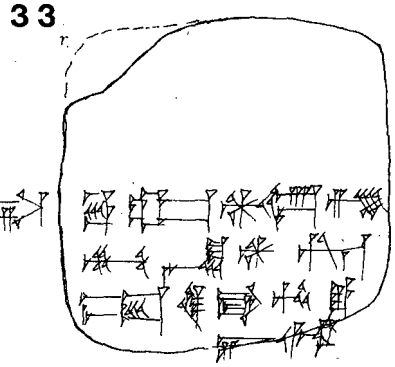
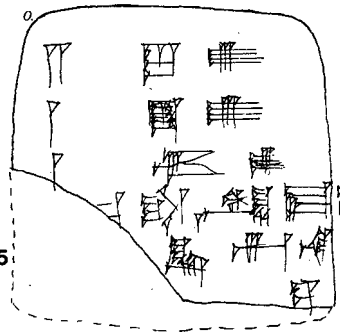
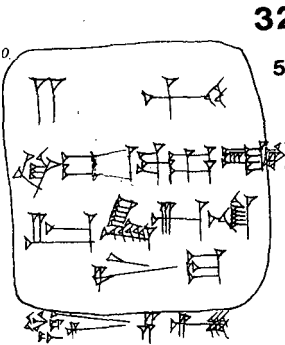
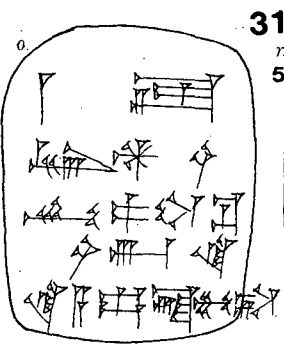
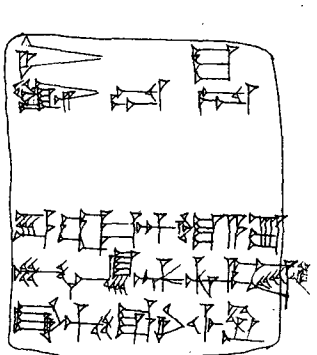
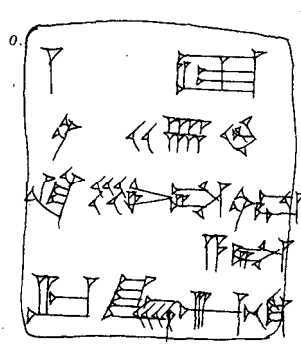


28

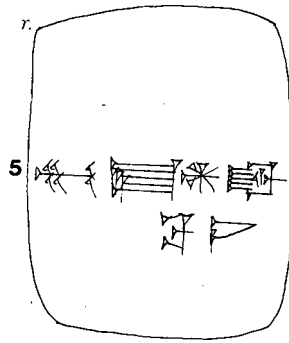
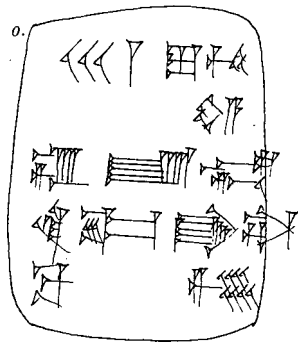


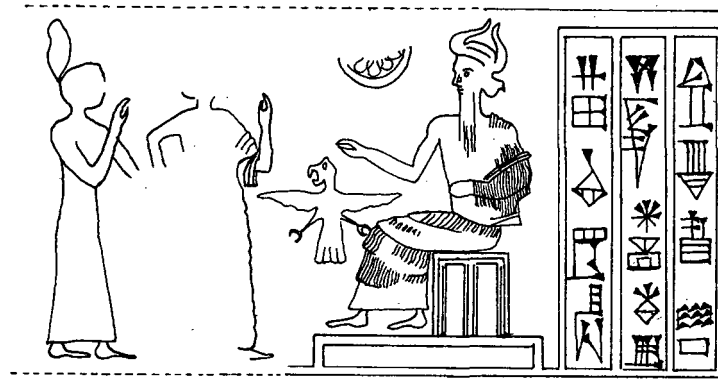
29





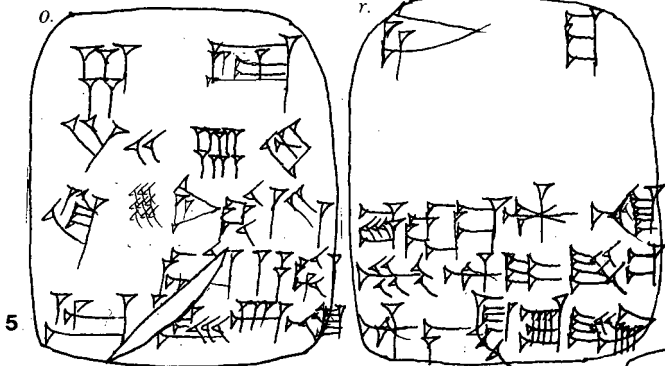
34



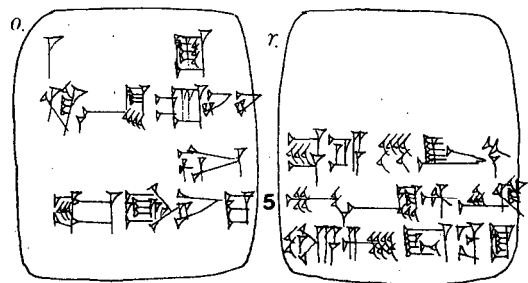


cm

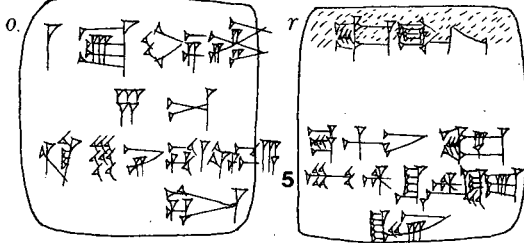
35



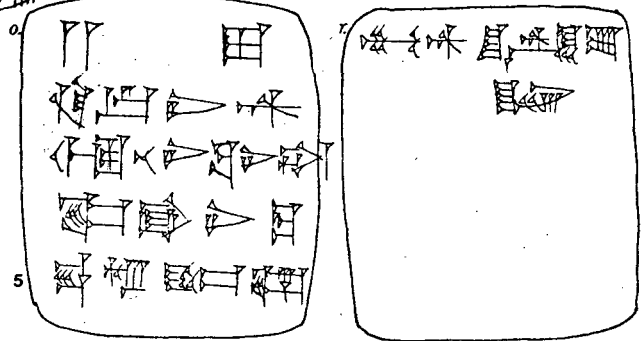
36



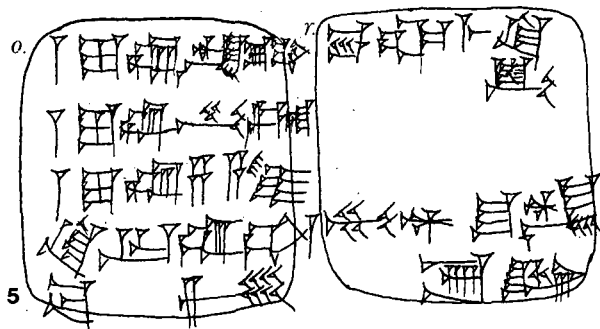
37



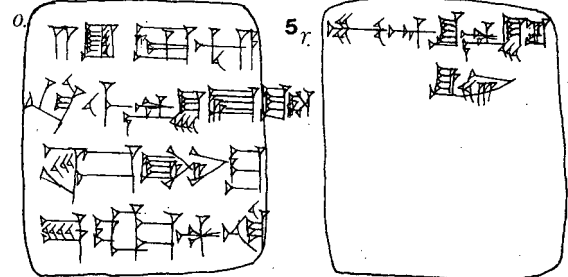
38



39

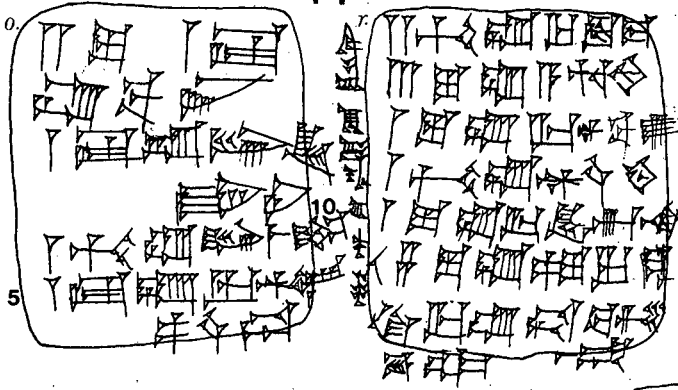


40

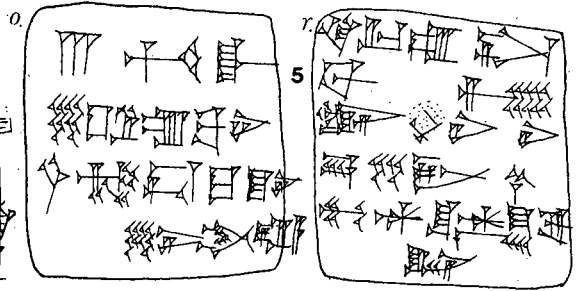




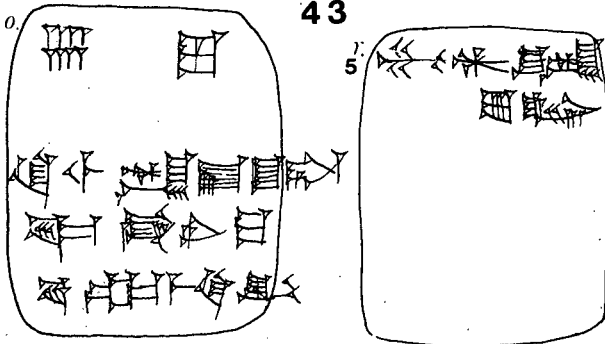
41



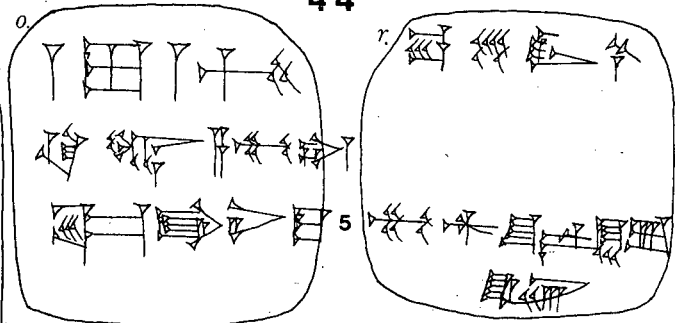
42



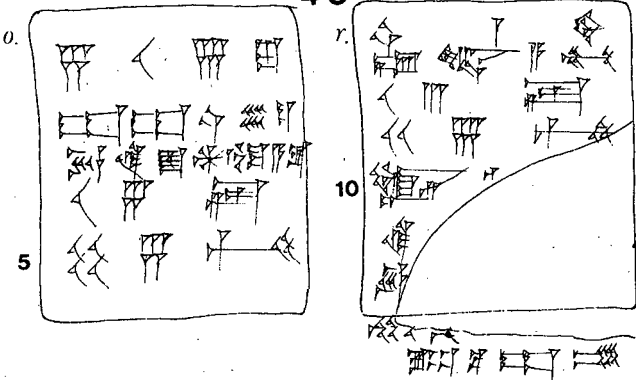
43



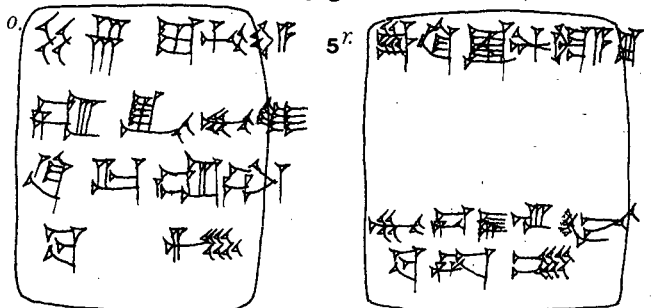
44



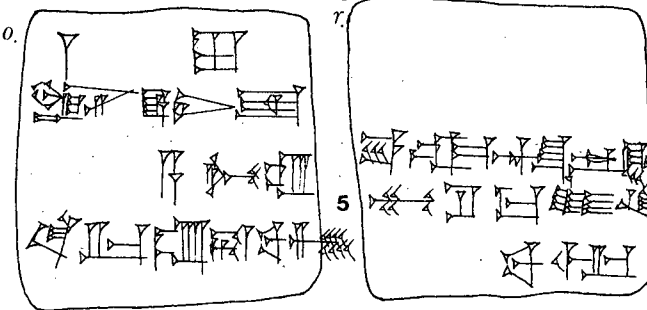
45



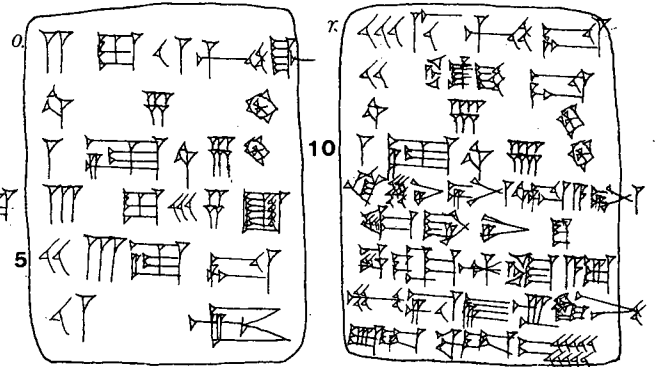
46



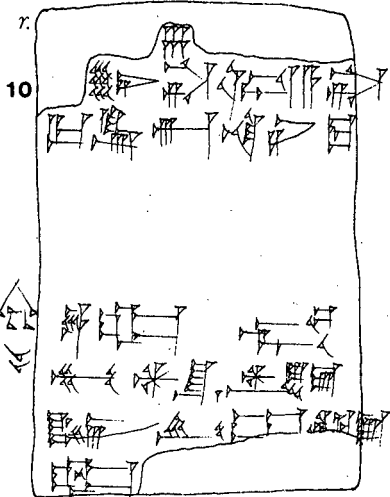
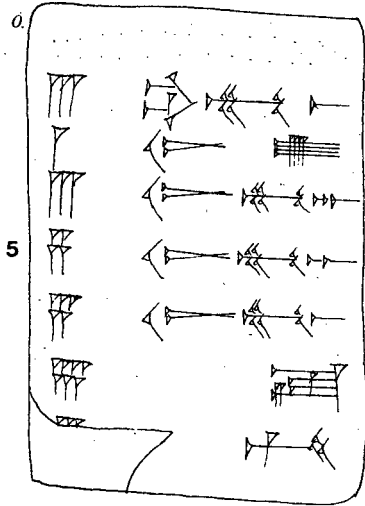
47



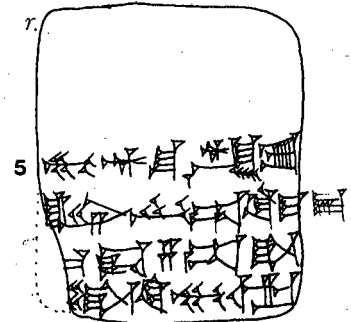
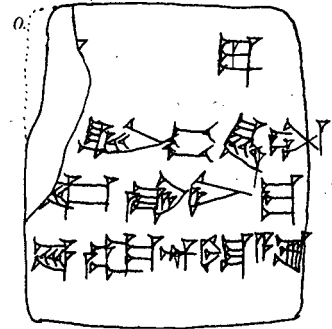
48



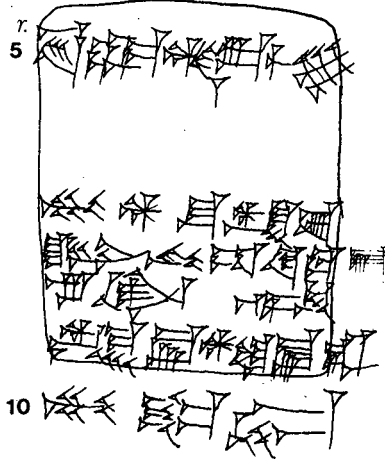
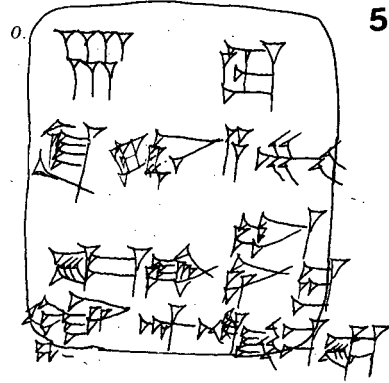
49



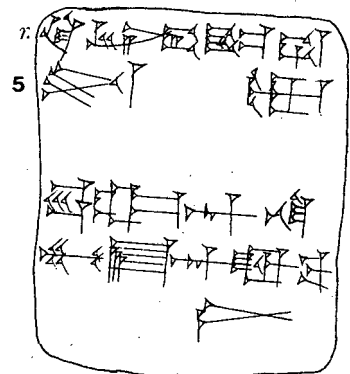
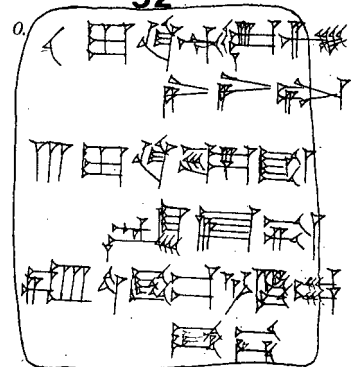
50



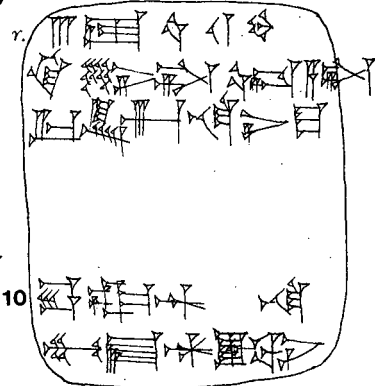
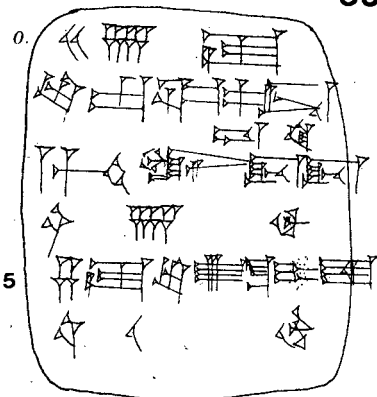
51



52

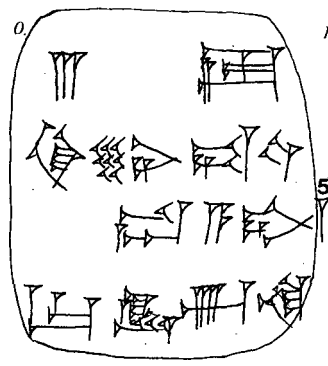


53

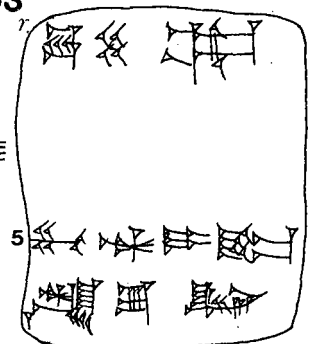
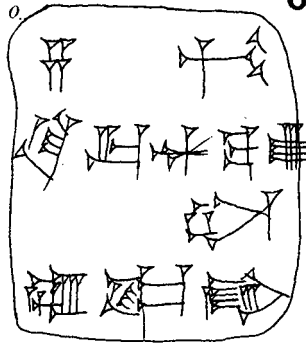




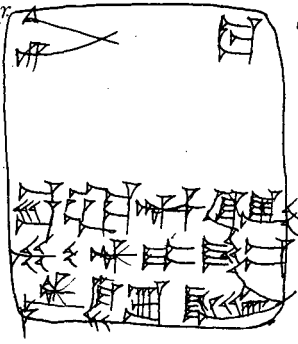
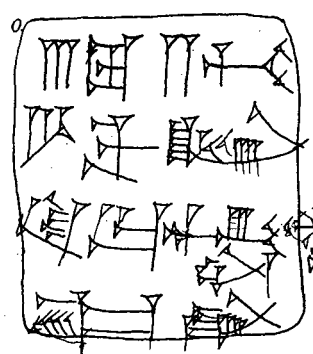
62



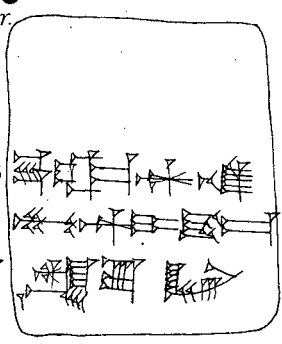
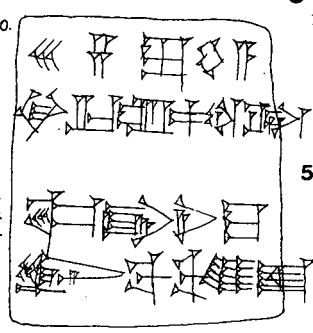
63



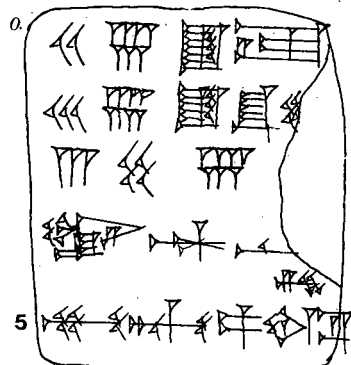
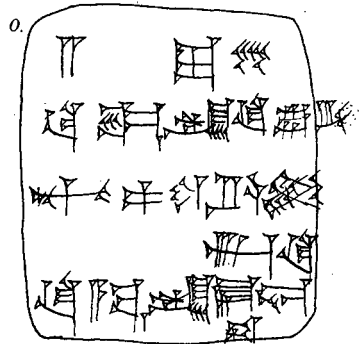
64



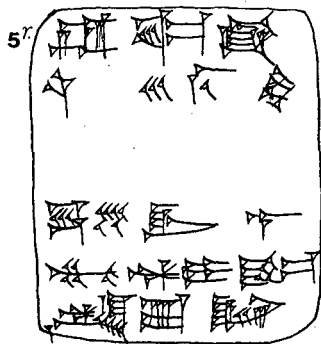
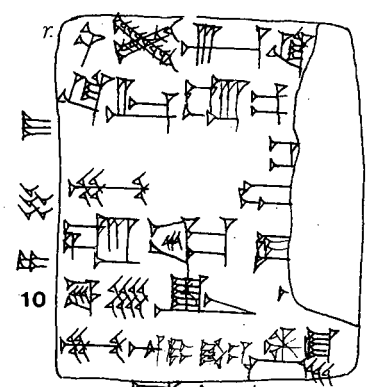
65



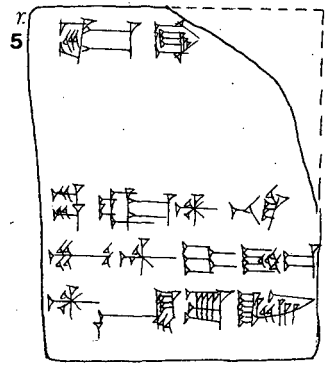
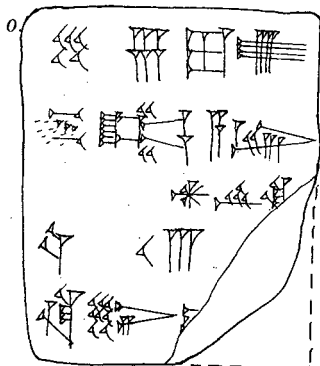
66

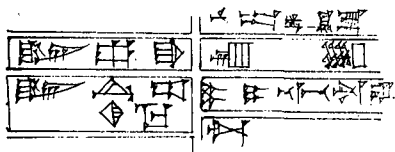
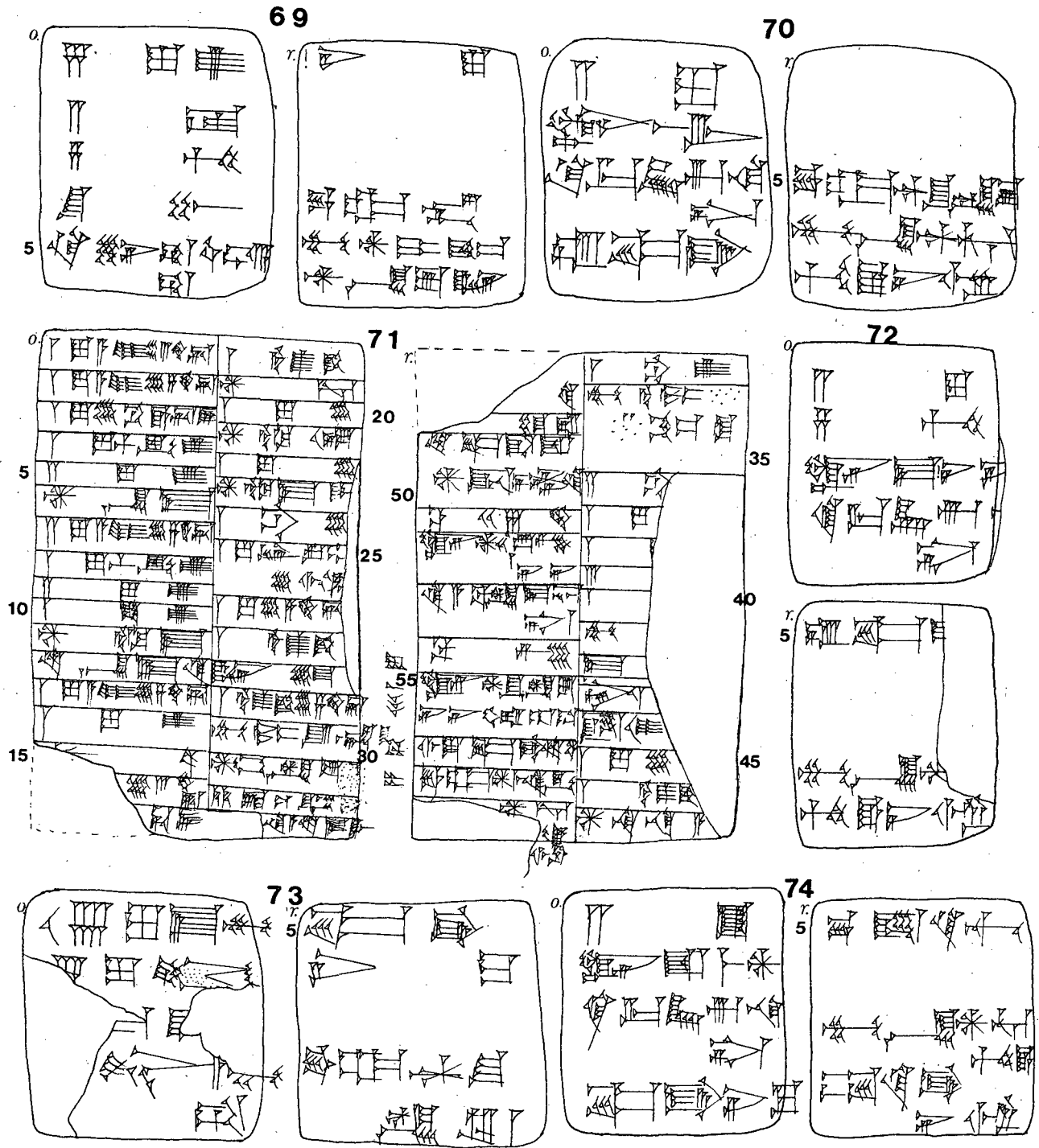


67



68



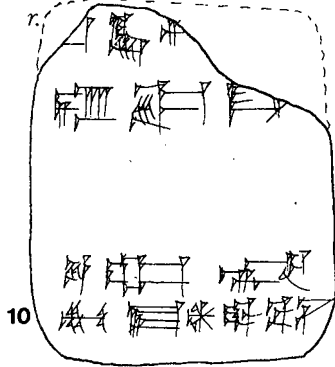
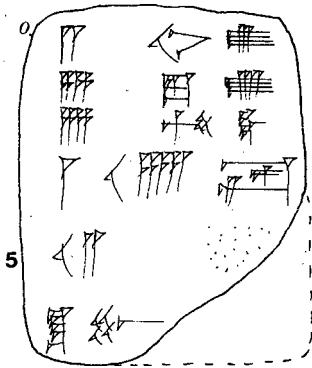


second seal on the right edge of tablet 71

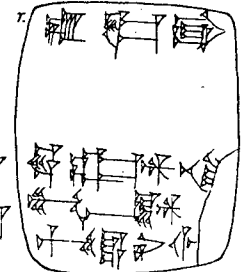
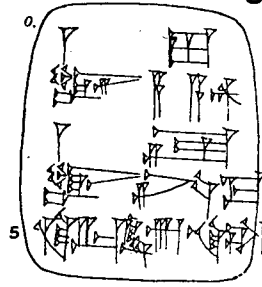


PLATE XIV

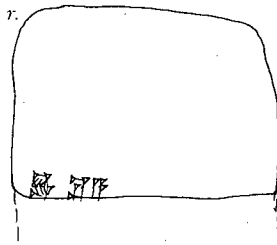
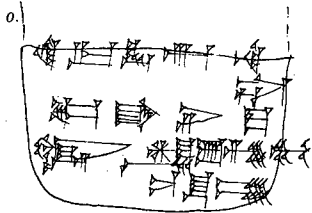
79

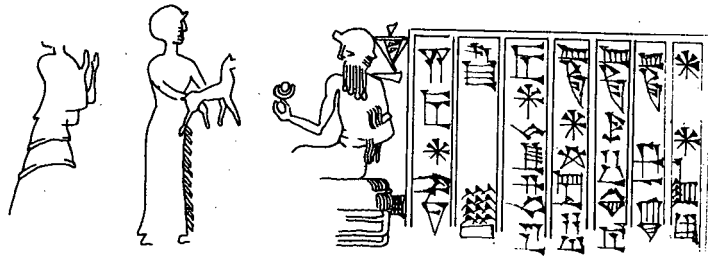


80

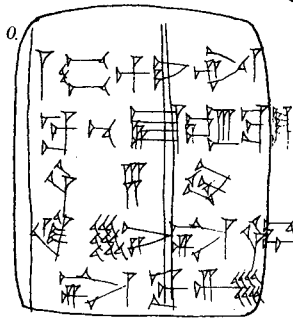


81

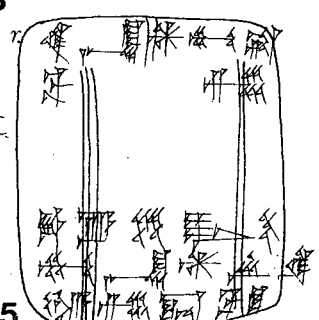
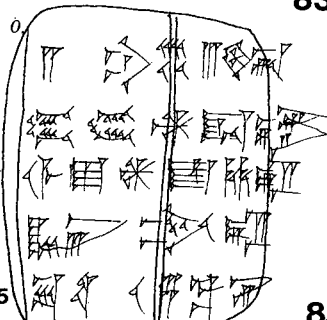
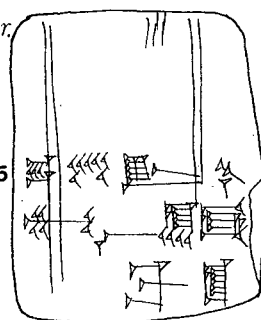




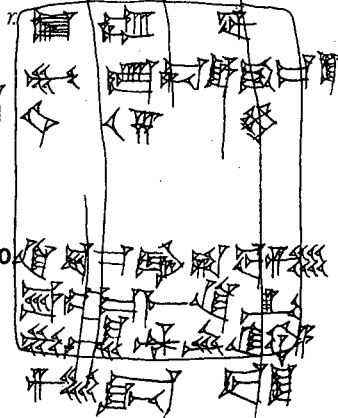
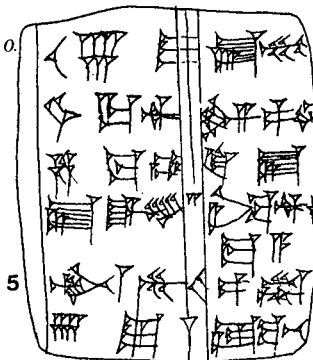
82



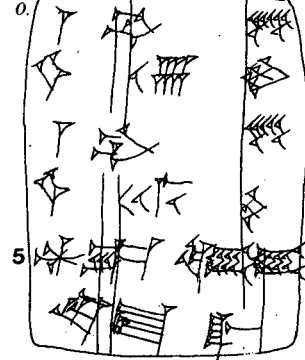
83



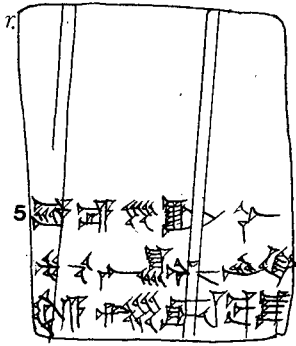
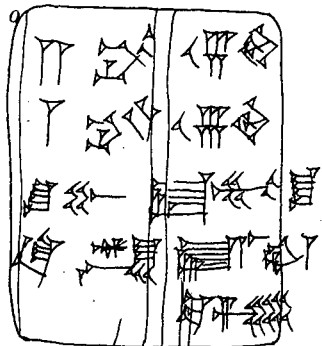
84



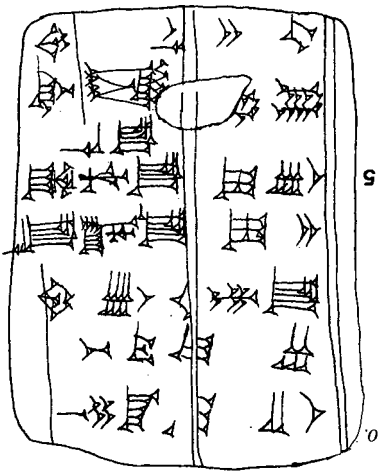
85



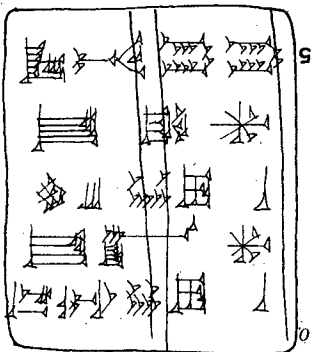
86



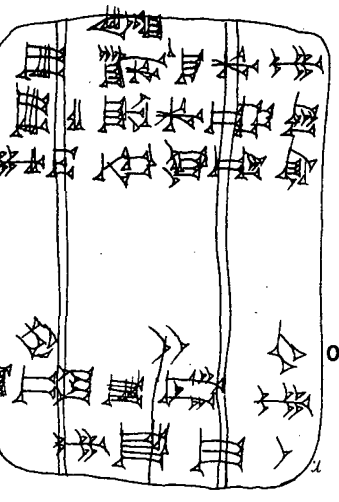




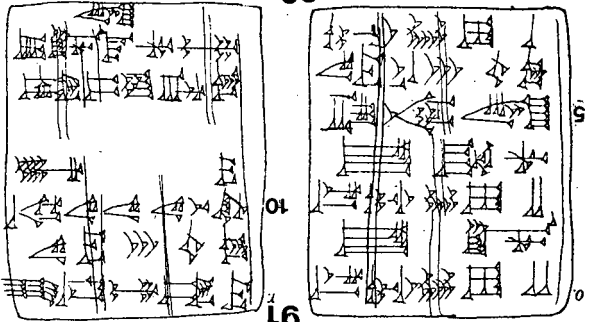
87



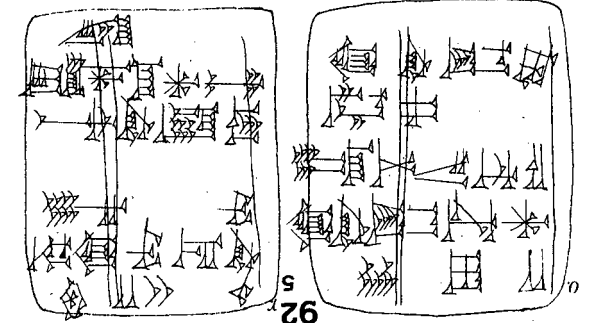
89



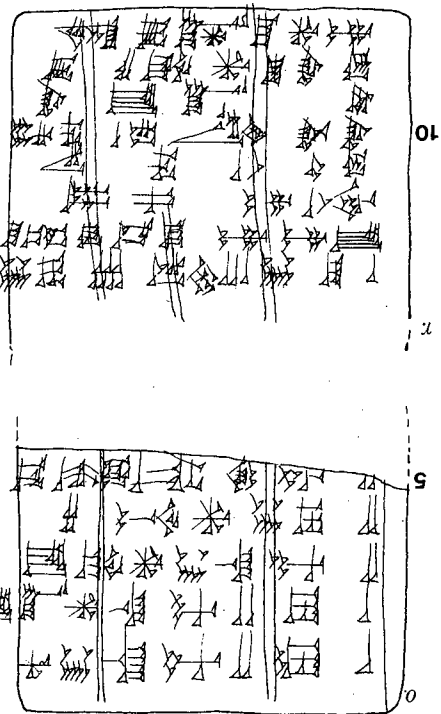
88



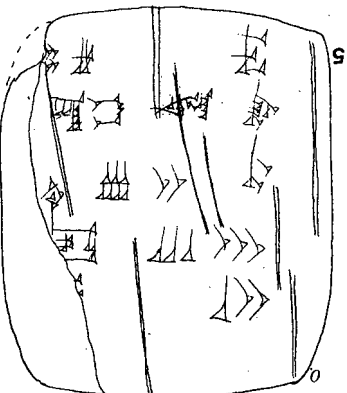
91



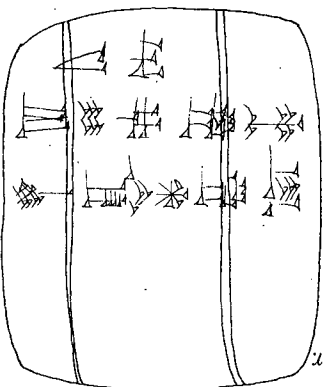
92



86

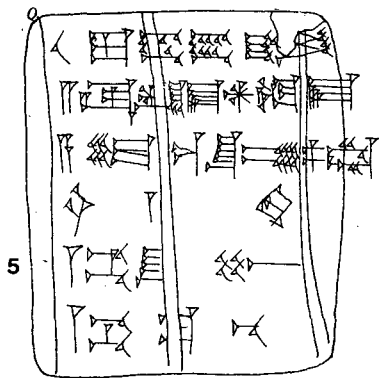


90

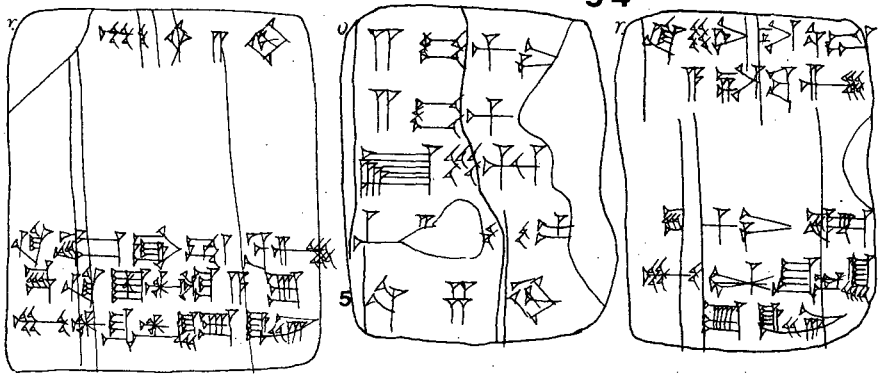


93

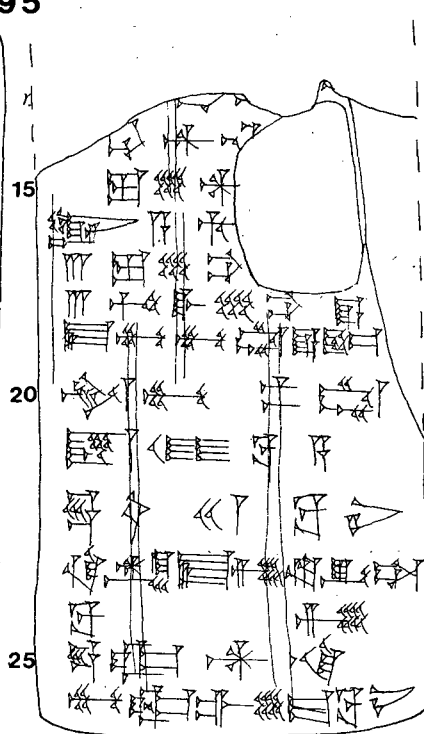
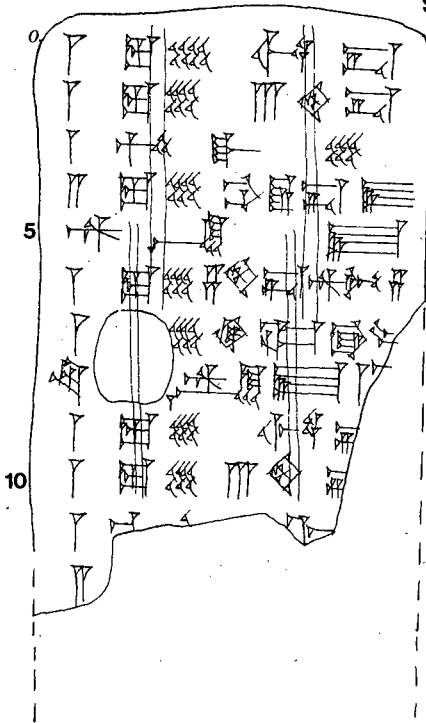
93



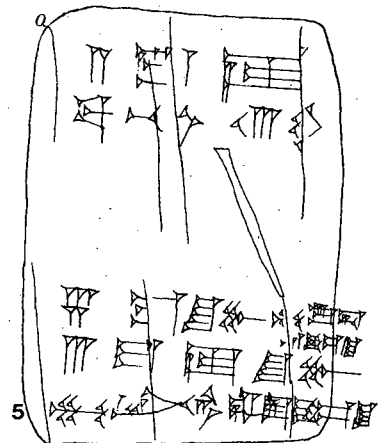
94



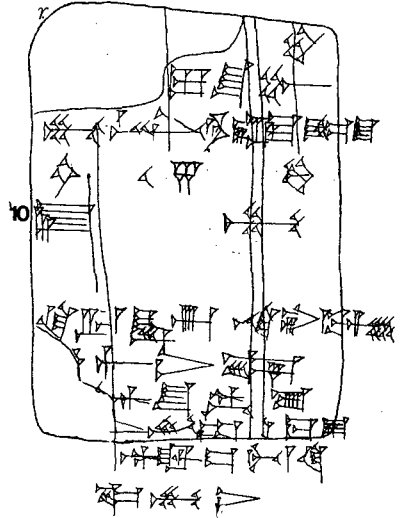
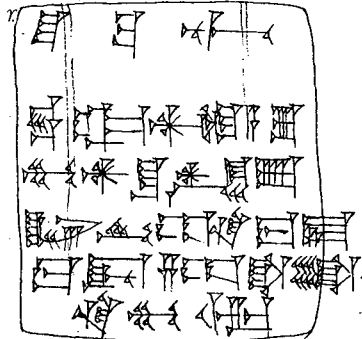
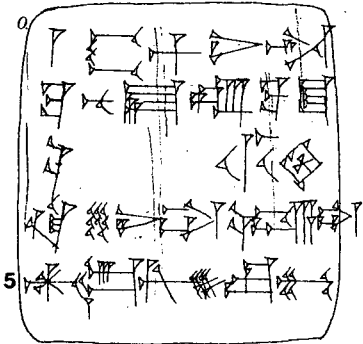
95



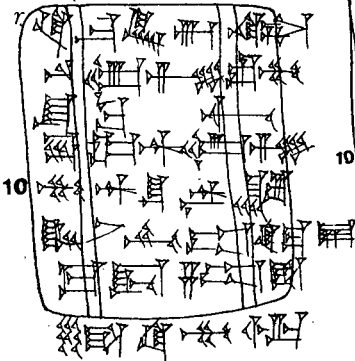
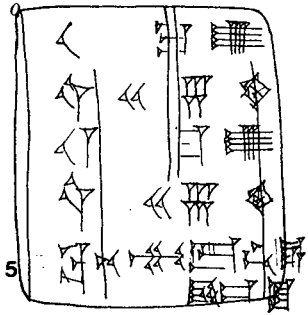
96



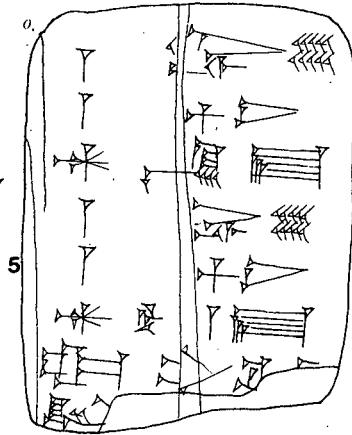
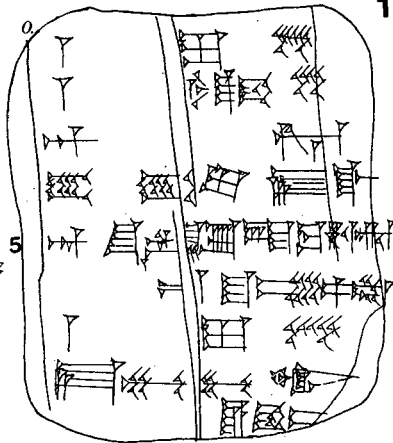
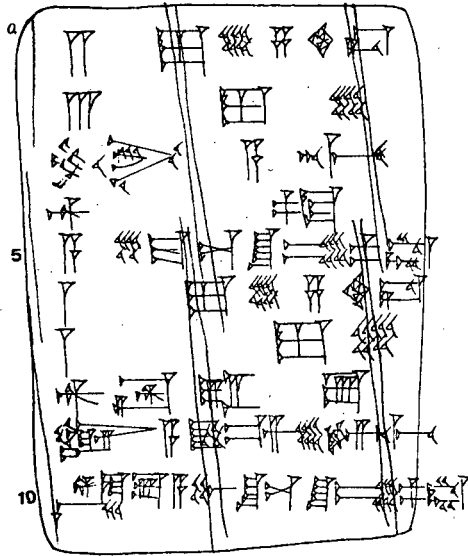
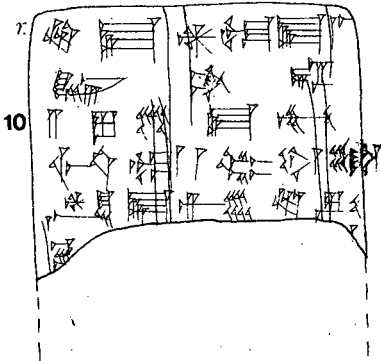
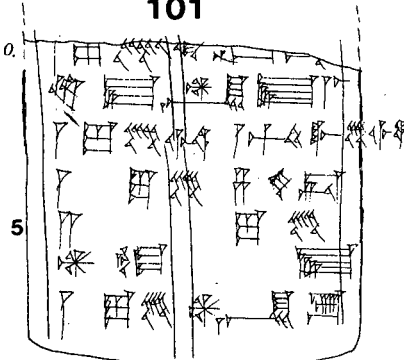
97



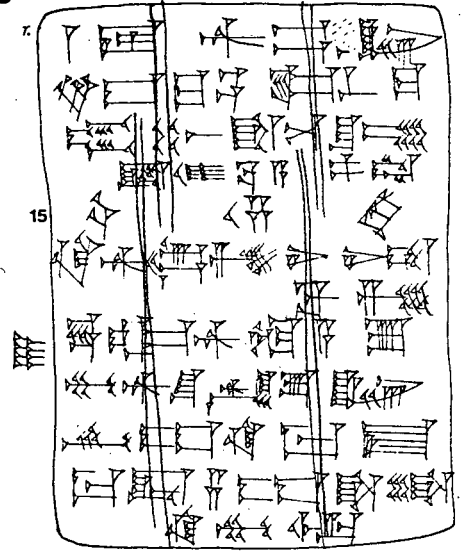
98



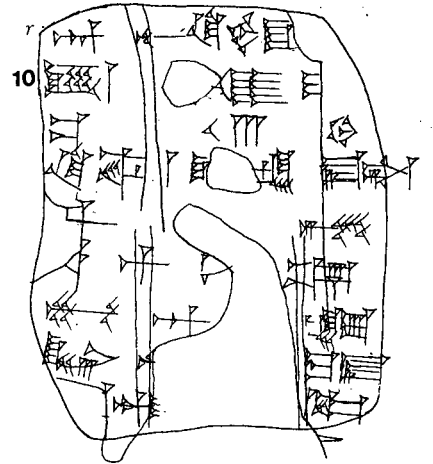
101



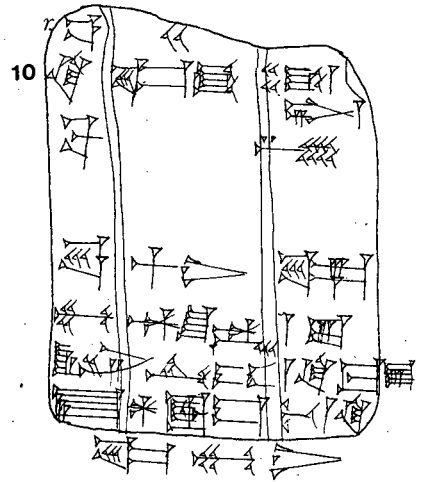
99



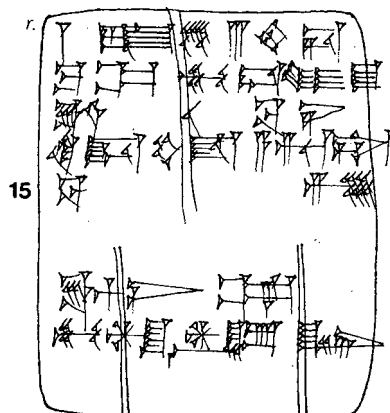
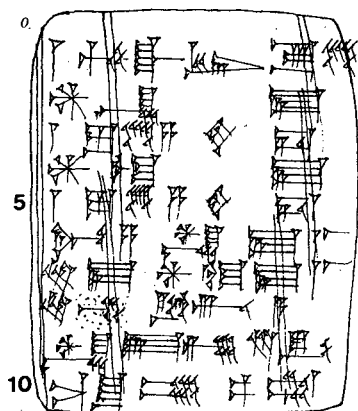
100

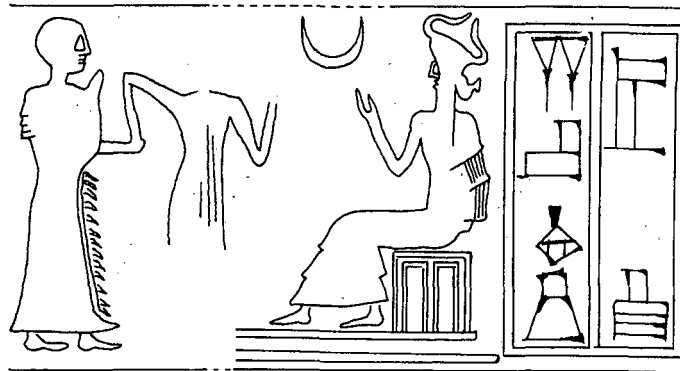


102



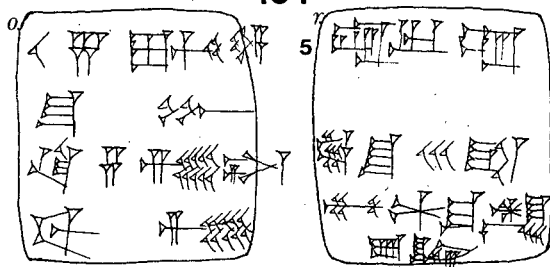
103



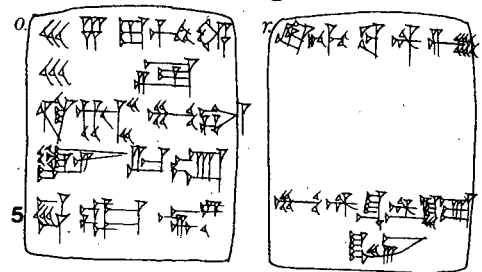


CM

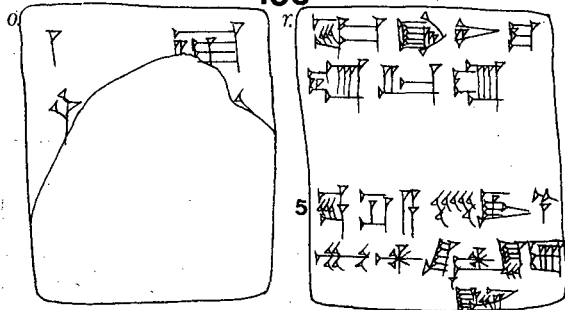
104



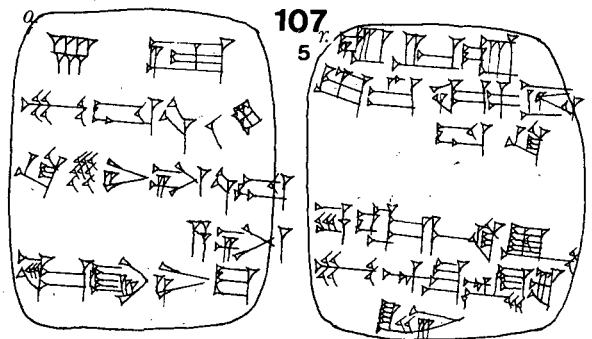
105



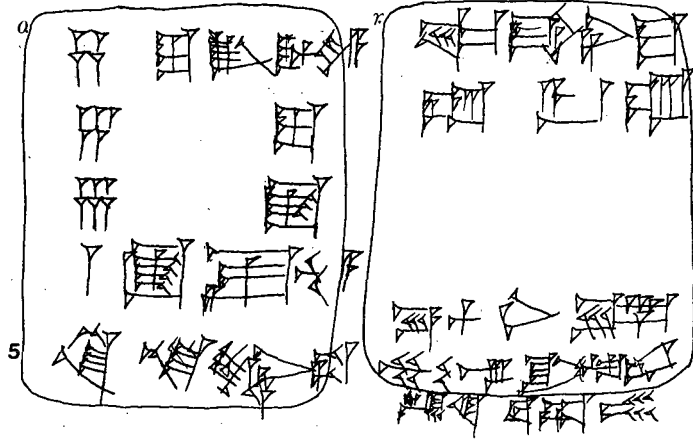
106



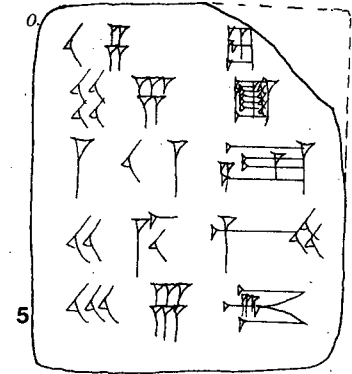
107



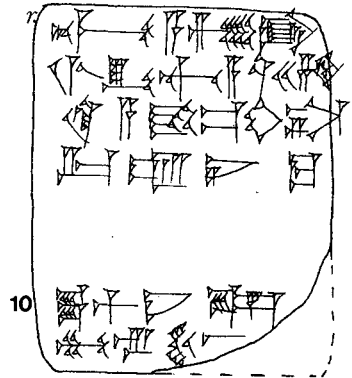
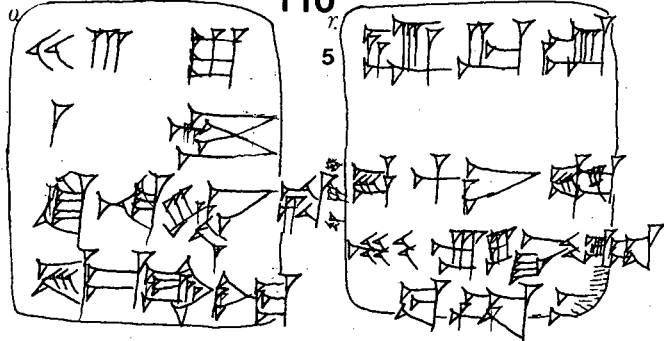
108



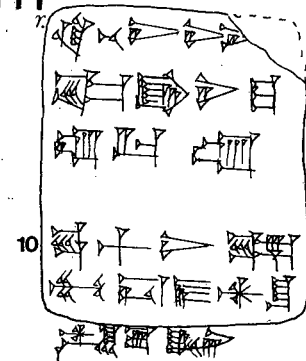
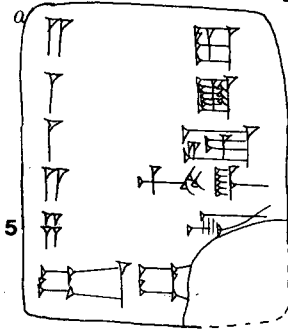
109



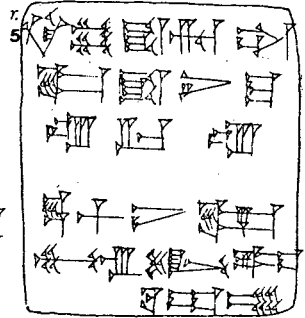
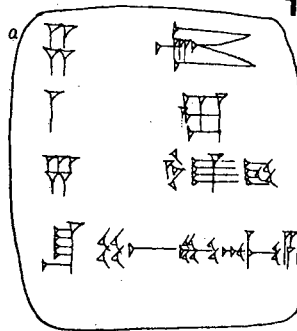
110



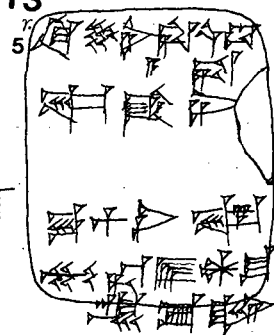
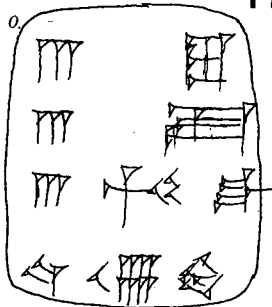
111



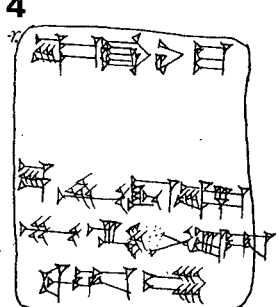
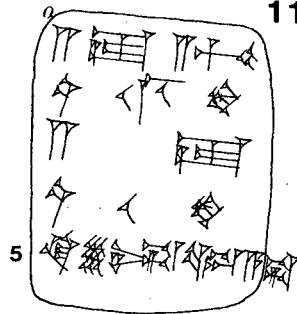
112



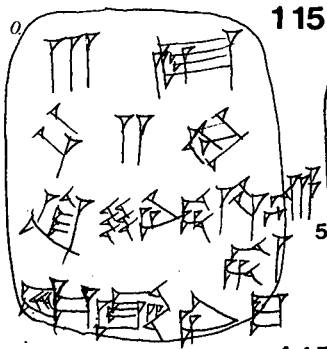
113



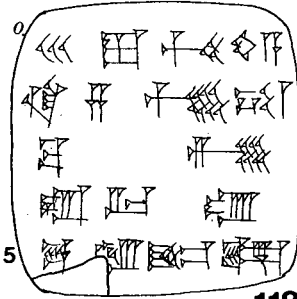
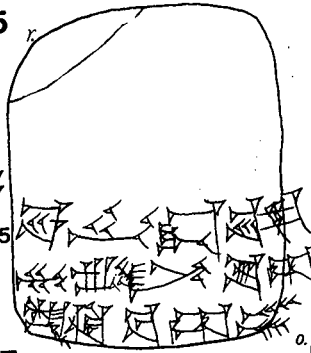
114



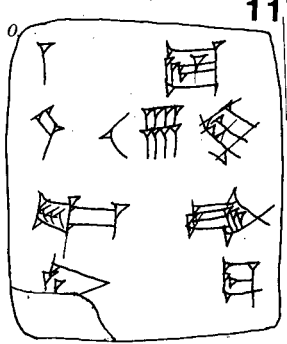
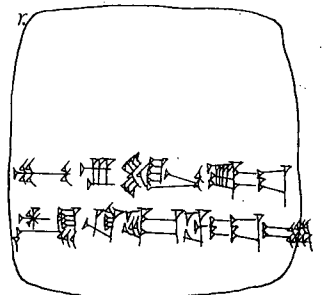
116



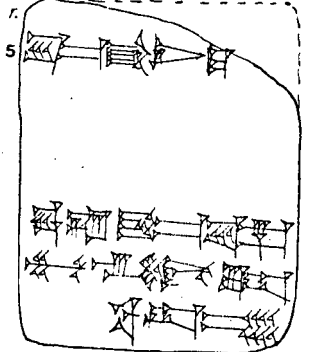
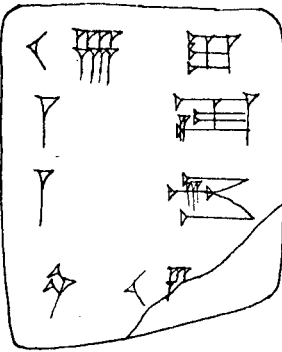
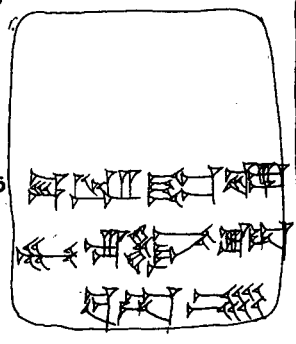
115



118



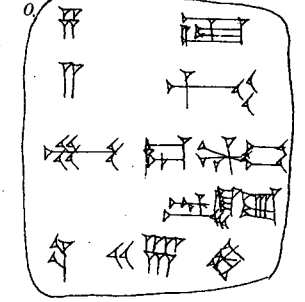
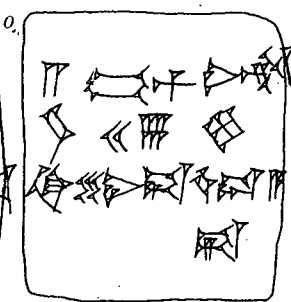
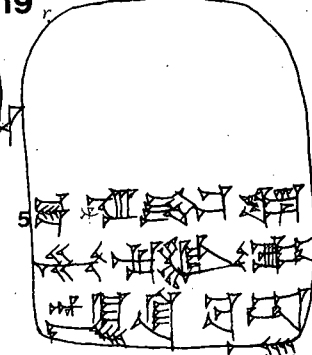
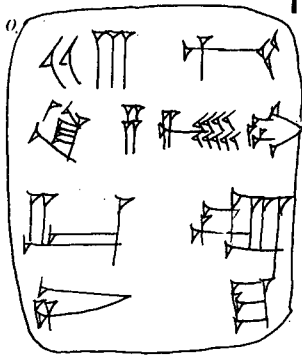
117



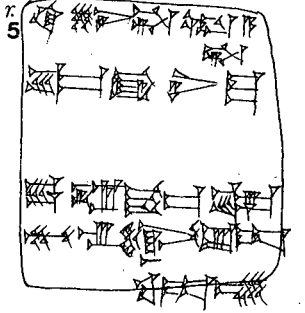
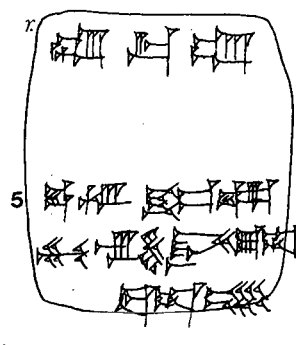
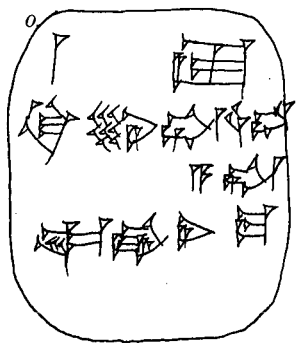
119

120

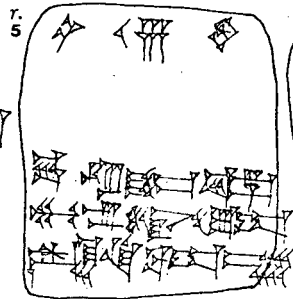
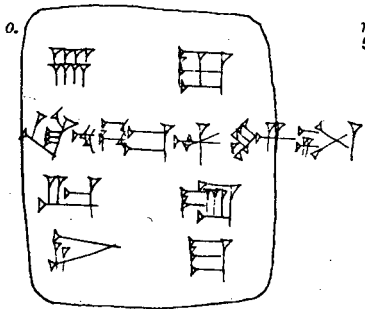
121



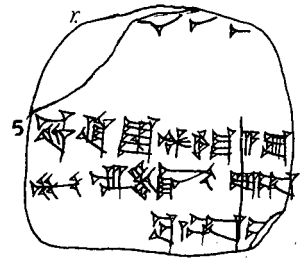
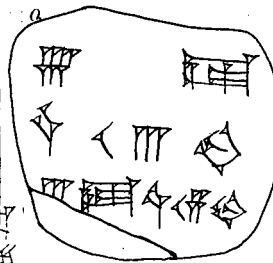
122



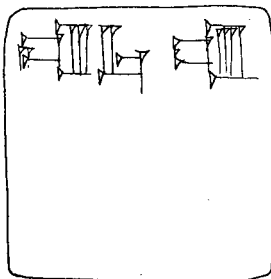
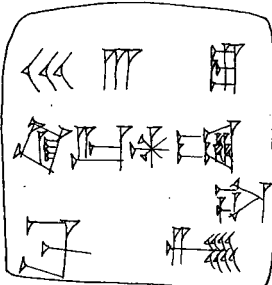
123



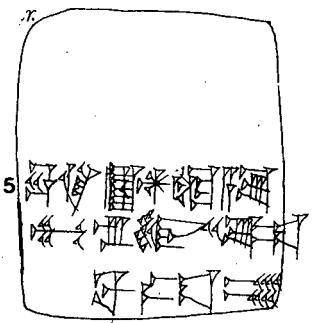
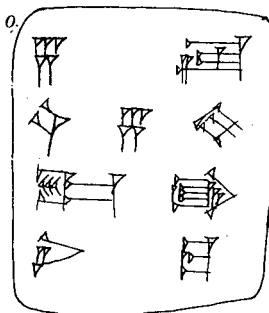
124



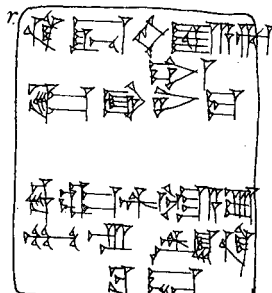
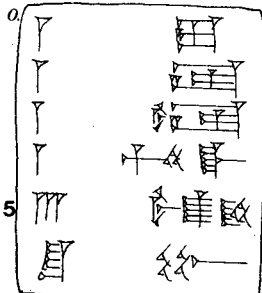
125



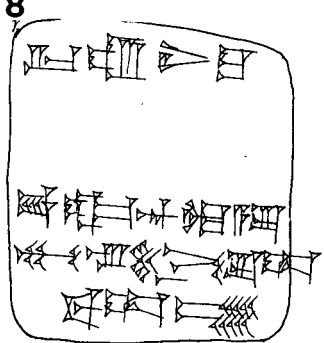
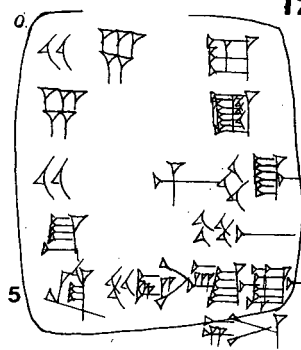
126



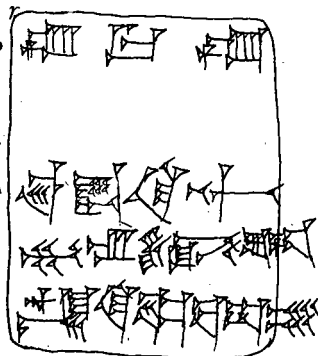
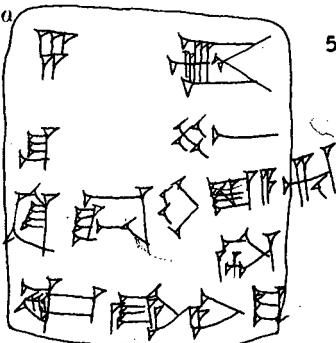
127



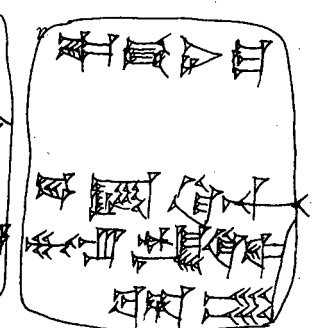
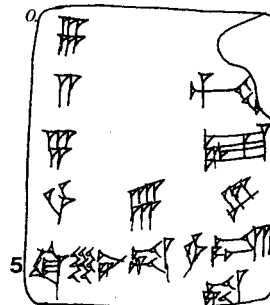
128



129

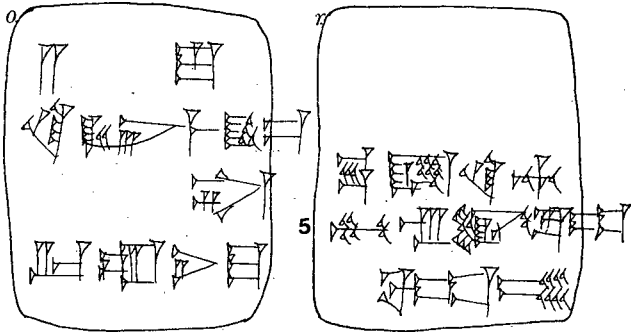


130

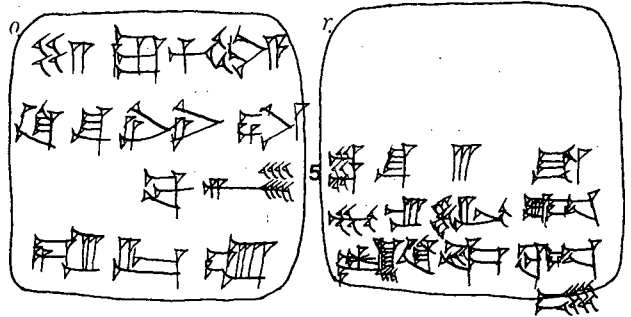




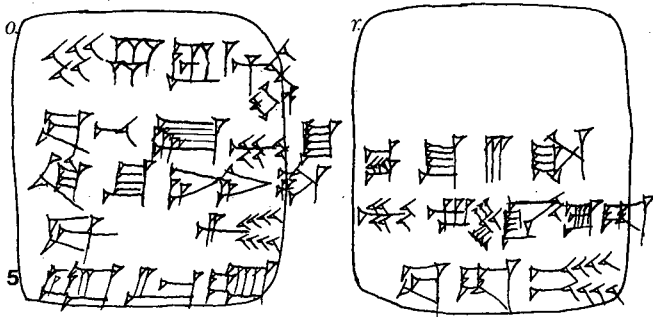
131



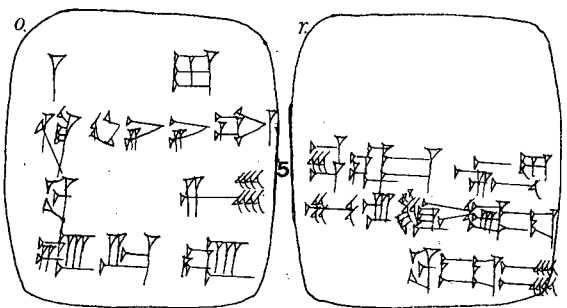
132



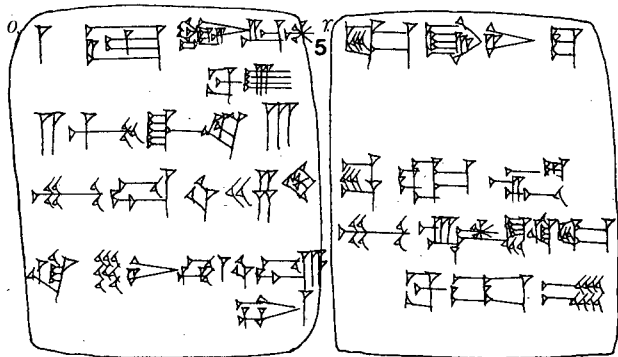
133



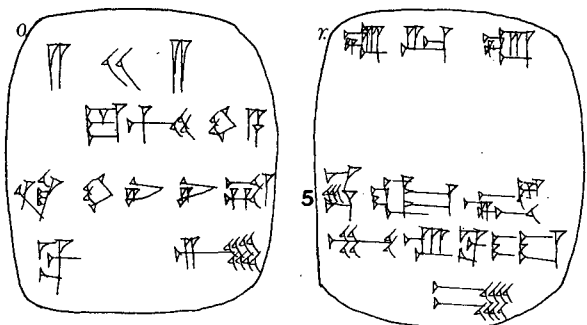
134



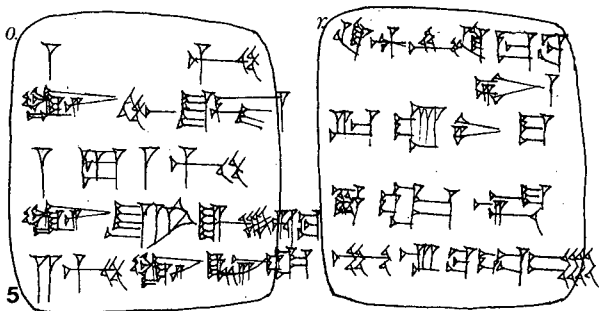
135



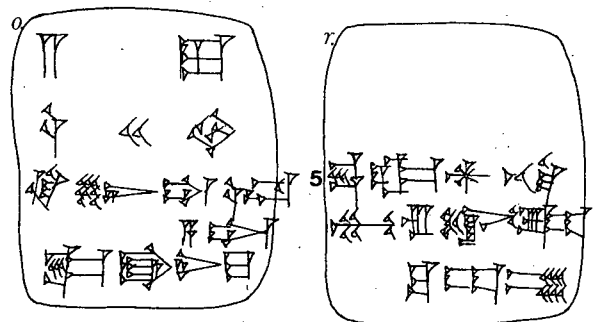
136



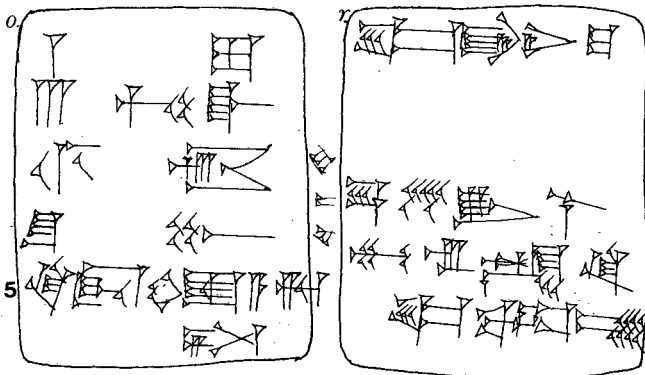
137



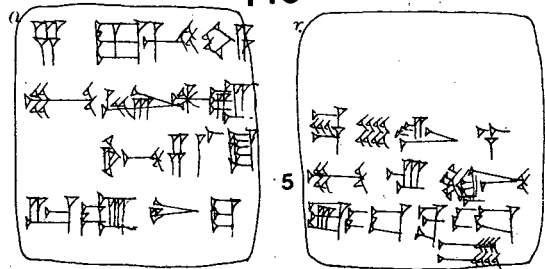
138



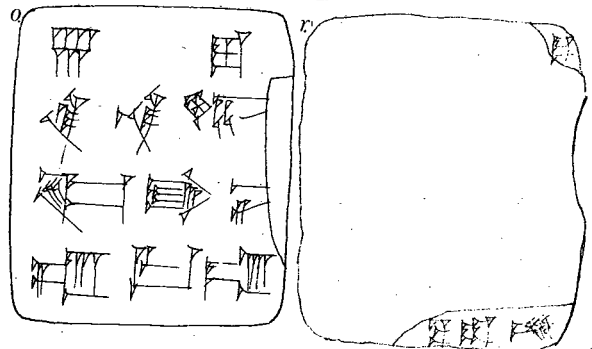
139



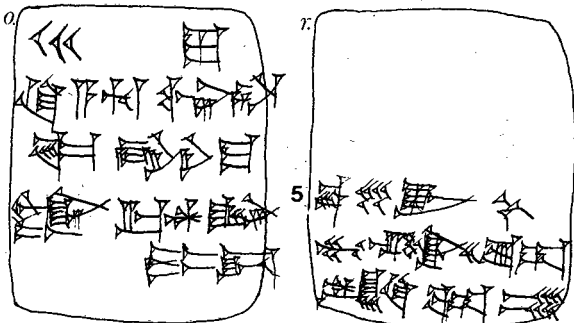
140



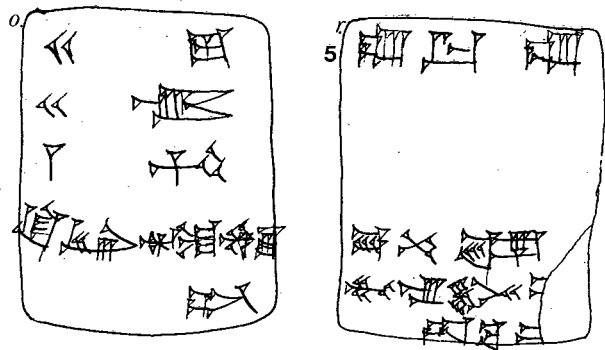
142



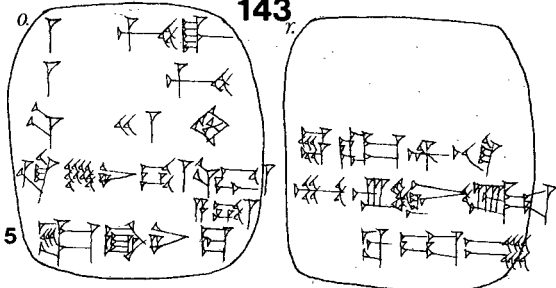
141



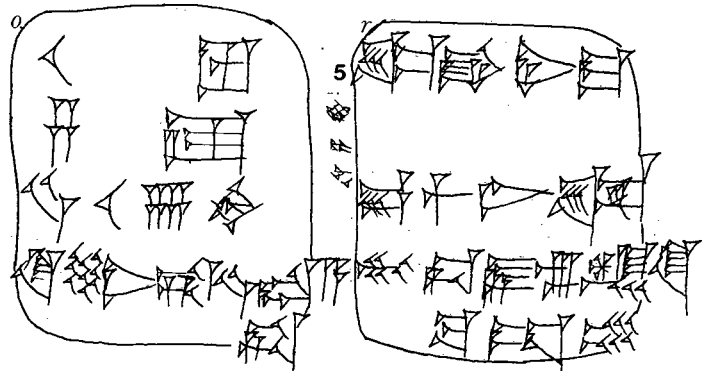
144



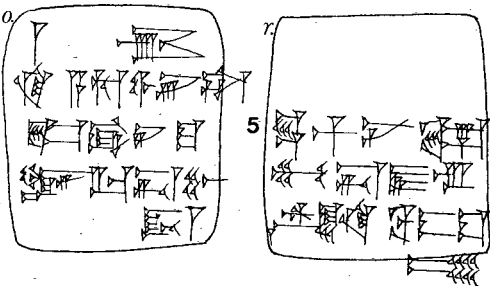
143



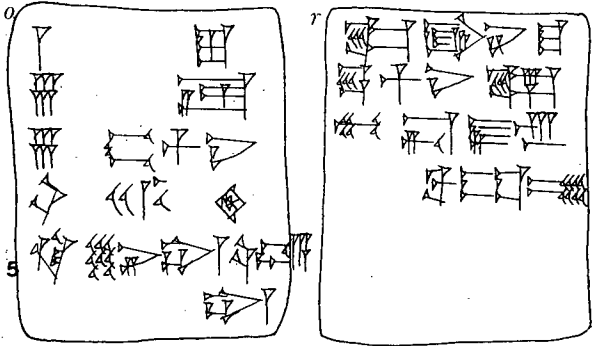
146



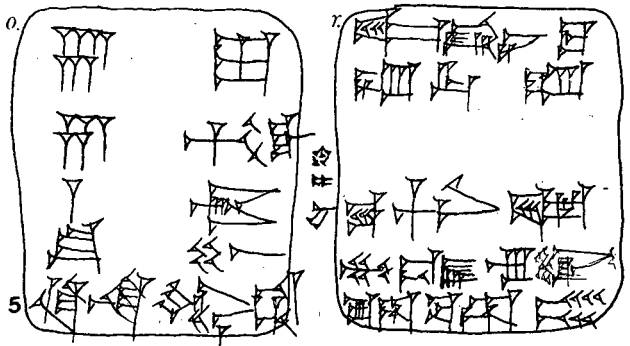
145



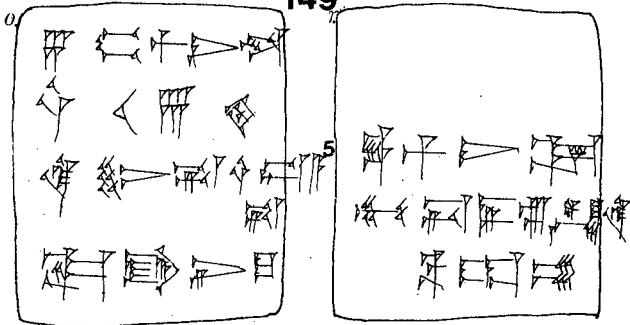
147



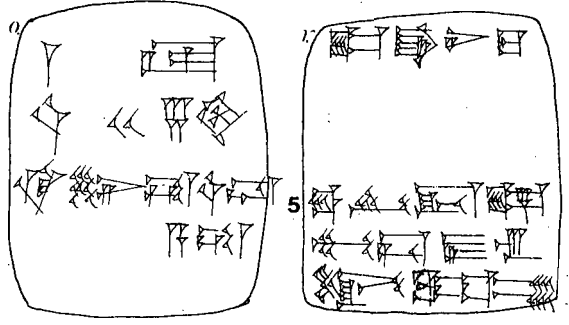
148



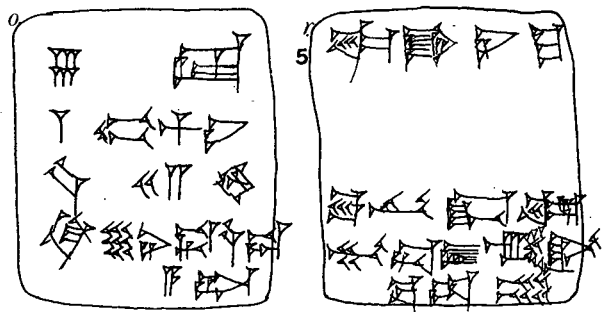
149



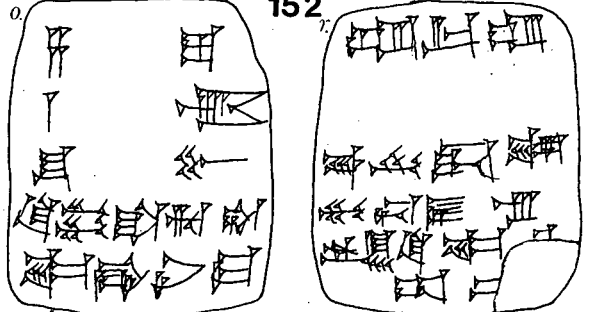
150



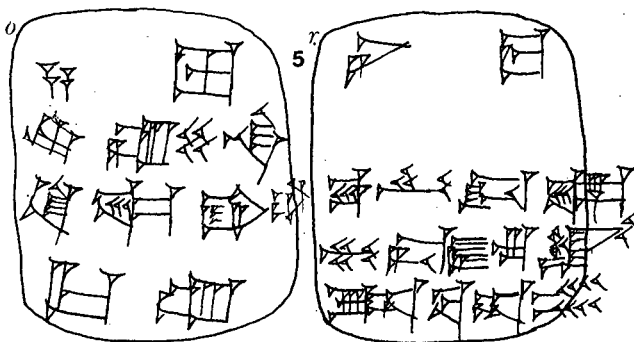
151



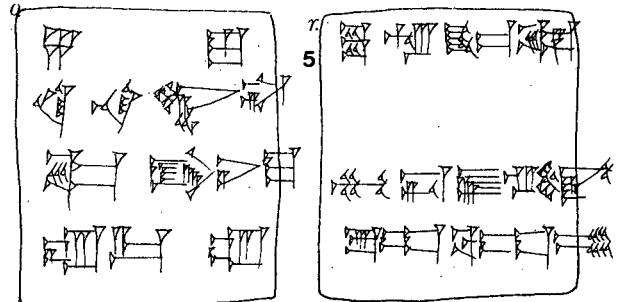
152



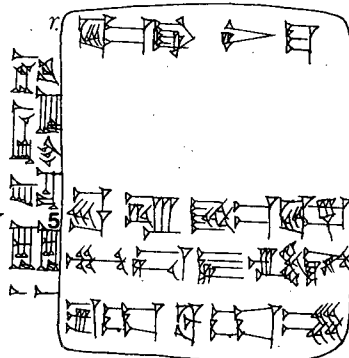
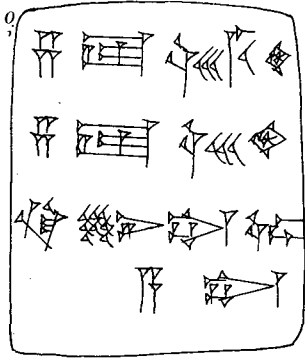
153



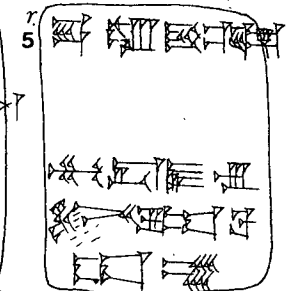
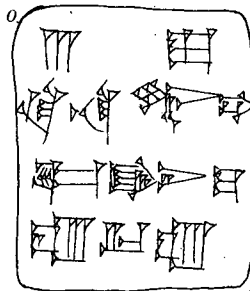
154



155

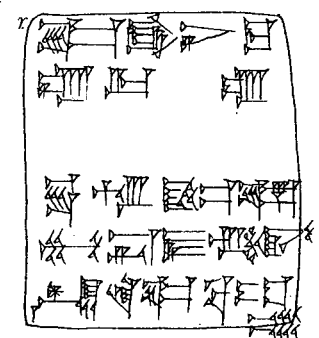
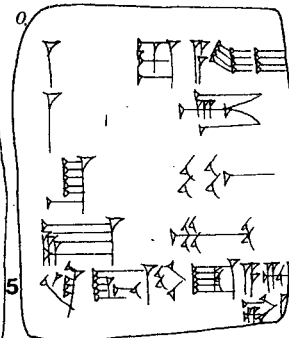
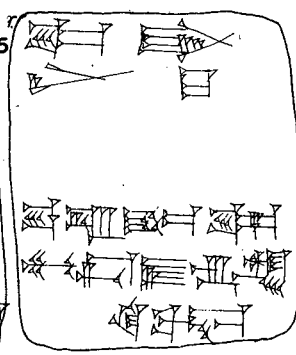
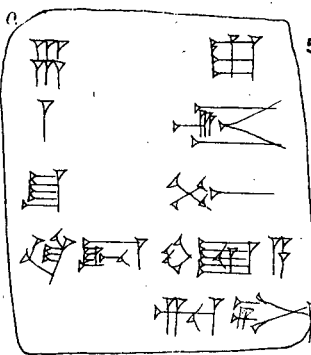


156



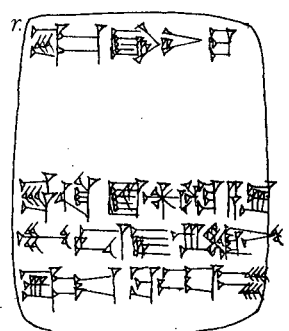
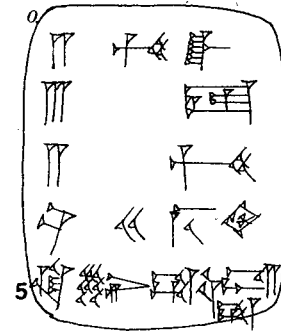
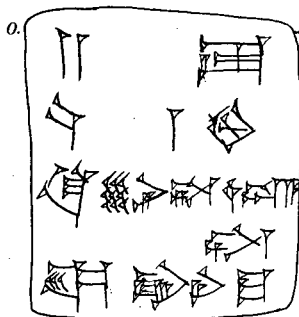
158

157

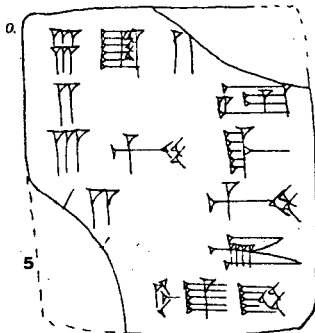


160

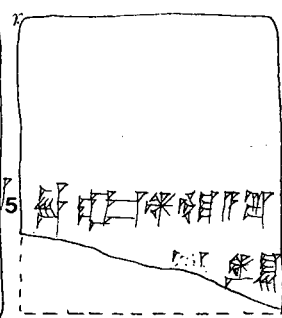
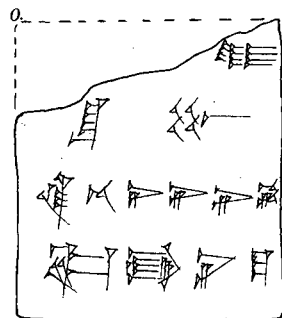
159



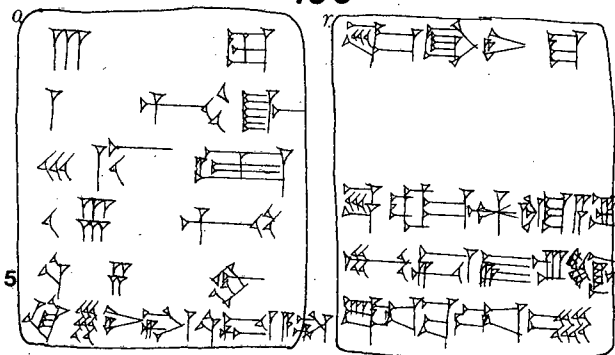
161



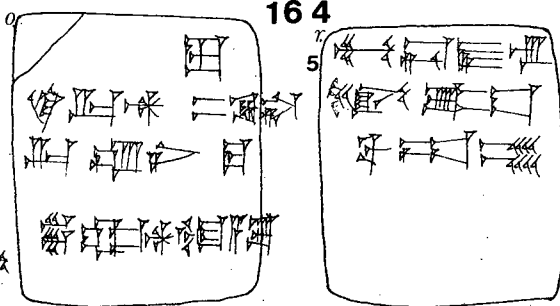
162



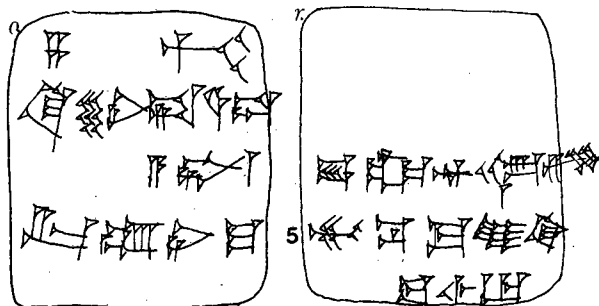
163



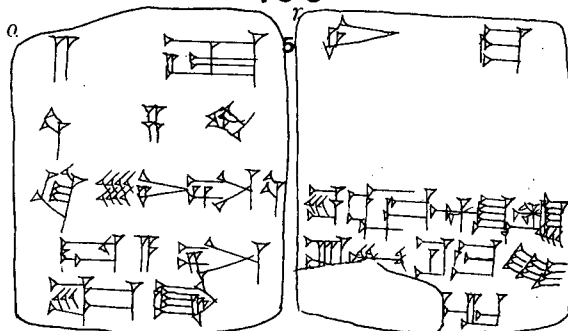
164



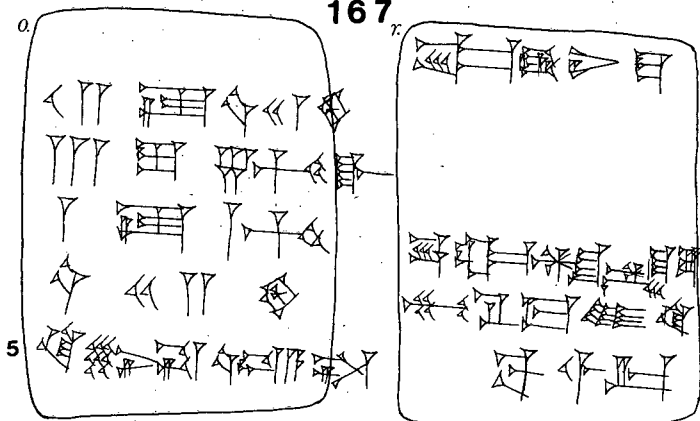
165



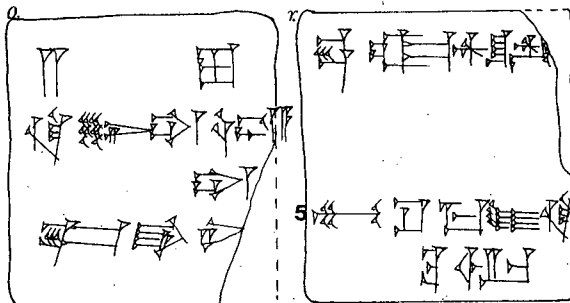
166



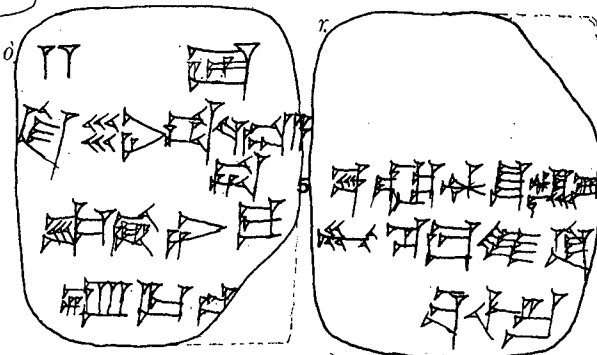
167



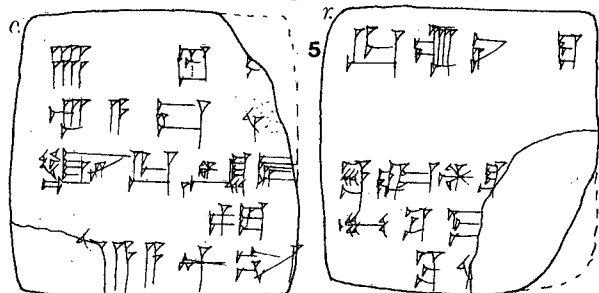
168



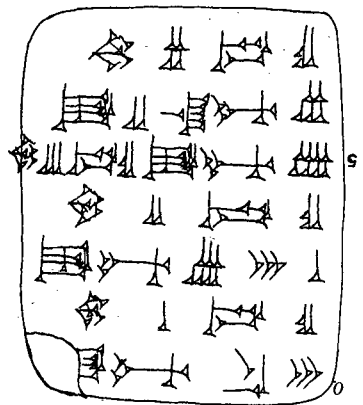
170



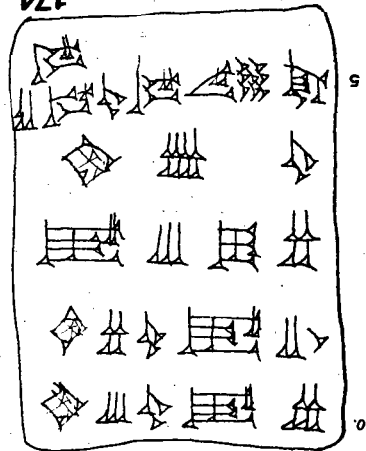
169



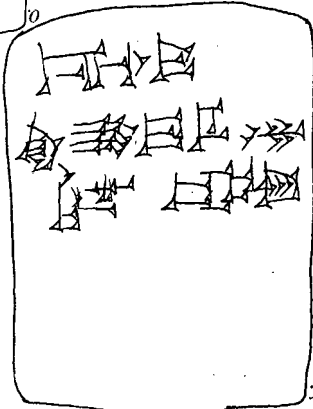
171



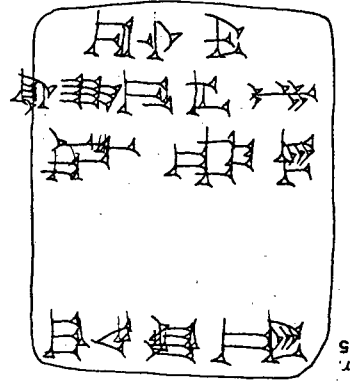
173



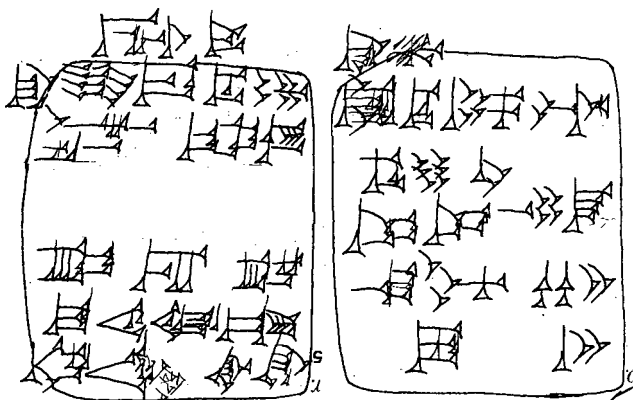
174



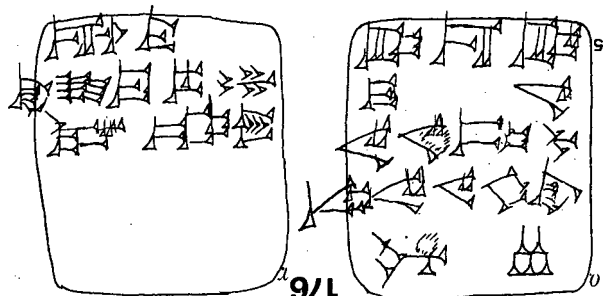
175



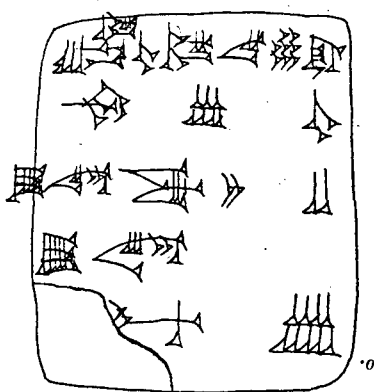
177



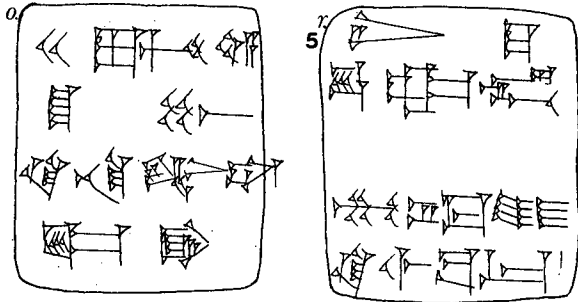
176



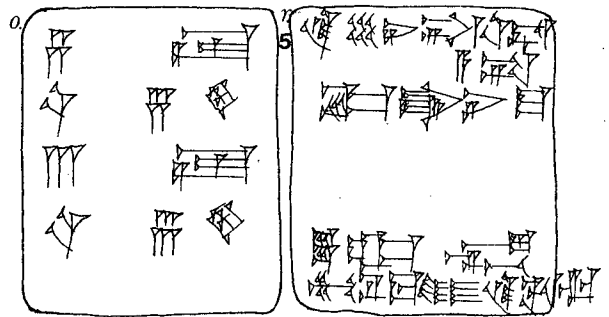
172



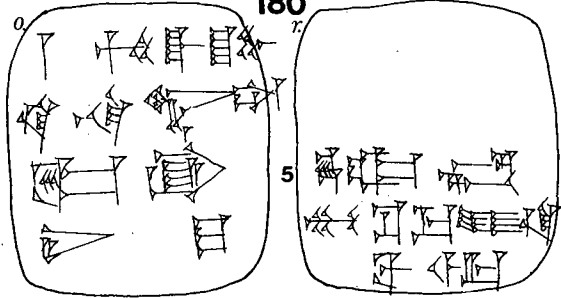
178



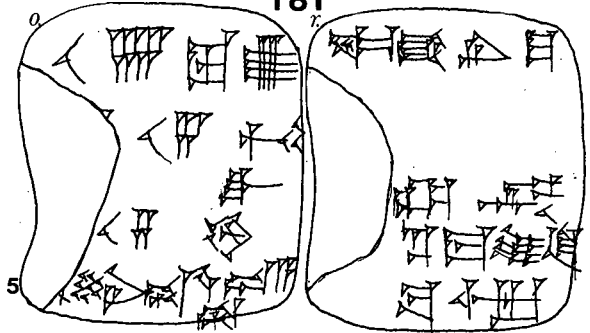
179



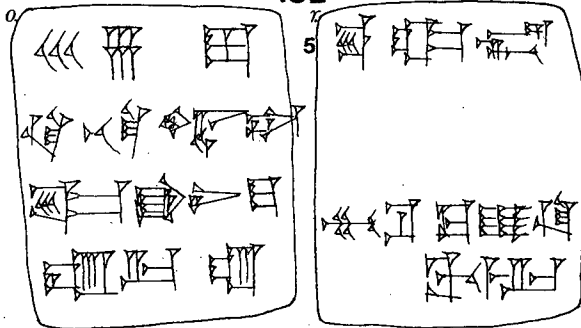
180



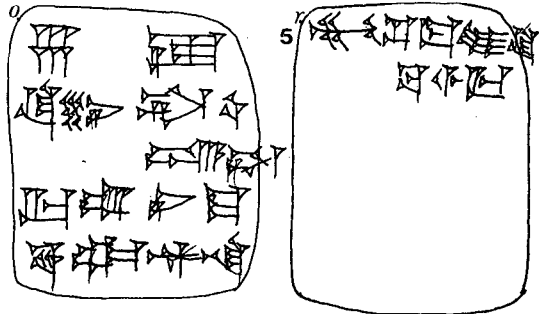
181



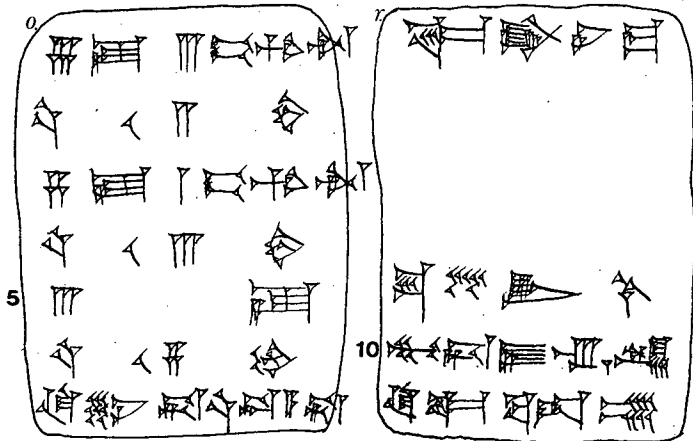
182



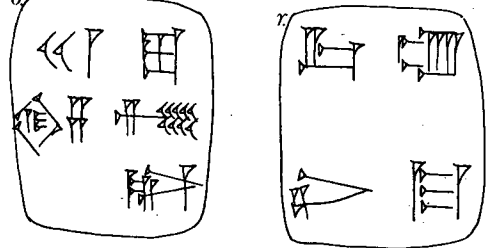
183



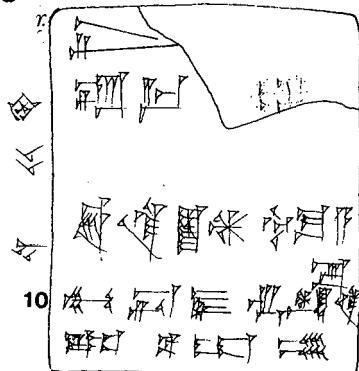
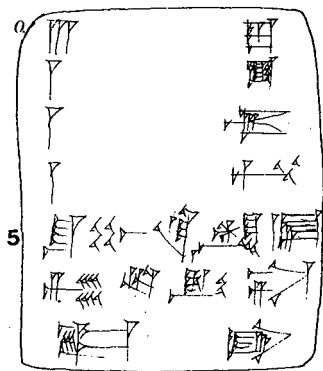
184



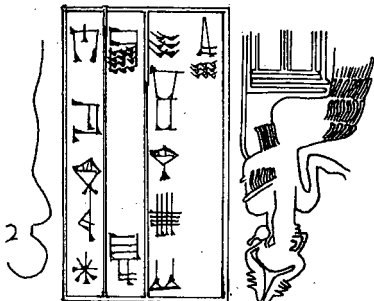
185



186



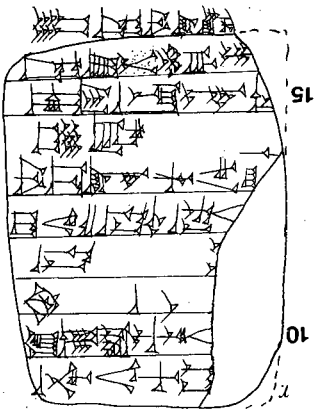
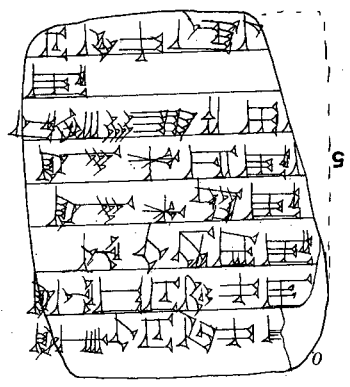




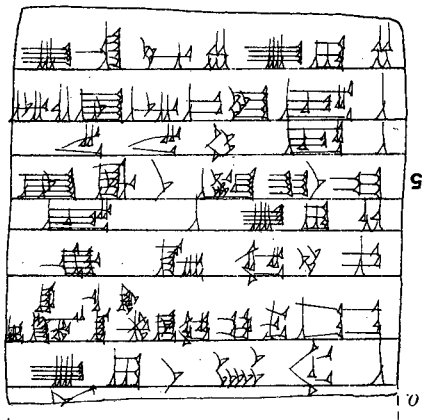
215

2

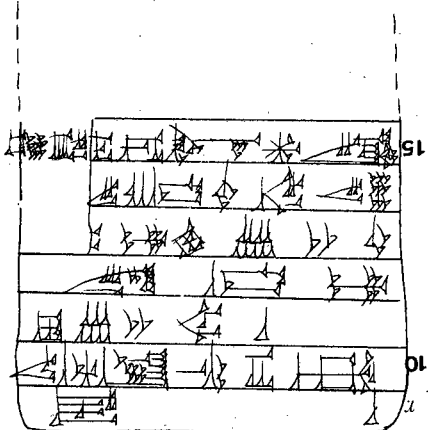
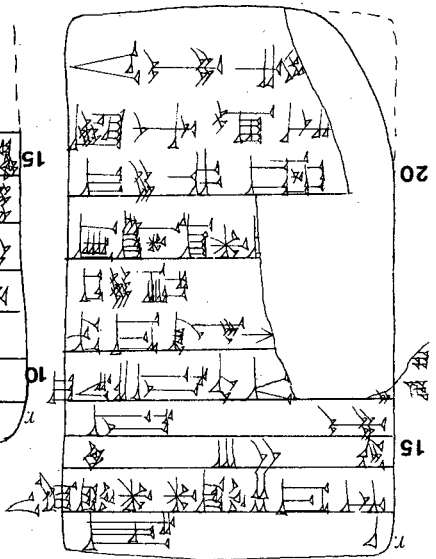
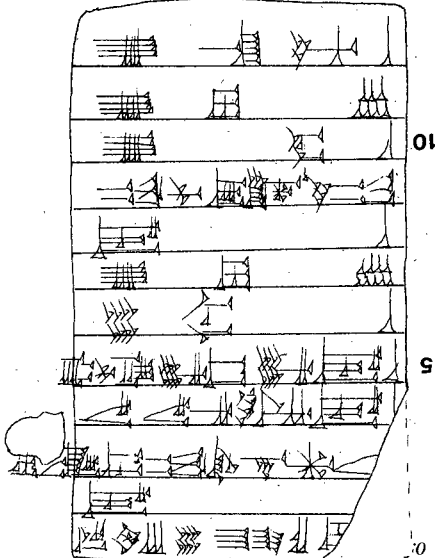
187



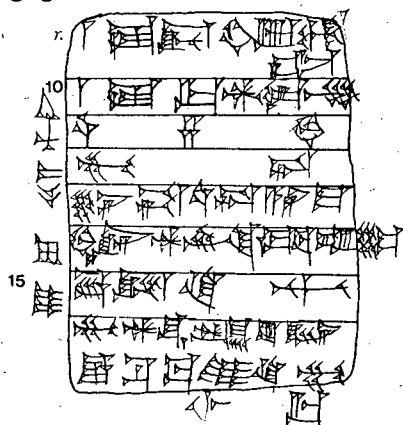
188



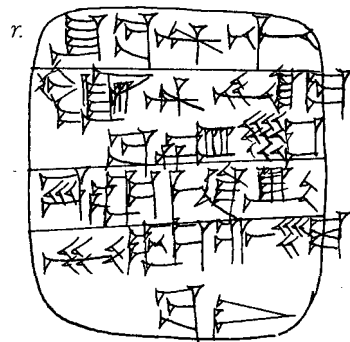
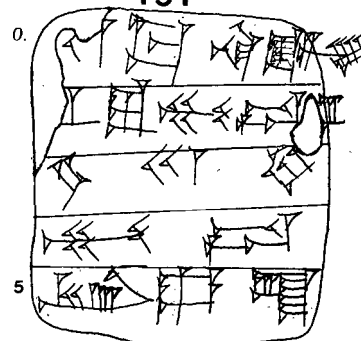
189



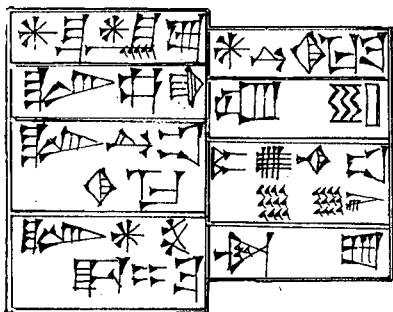
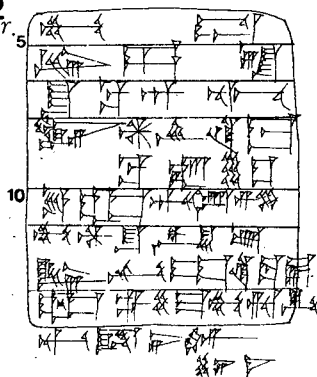
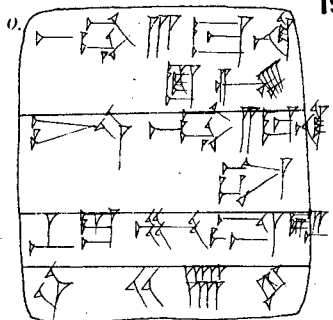
190



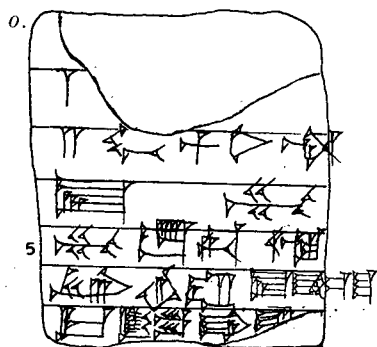
191



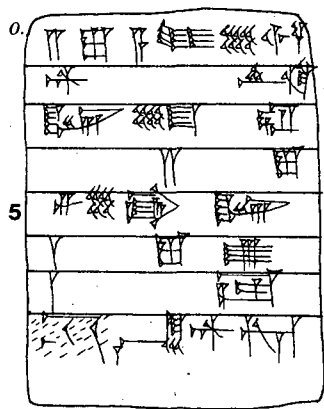
192



193



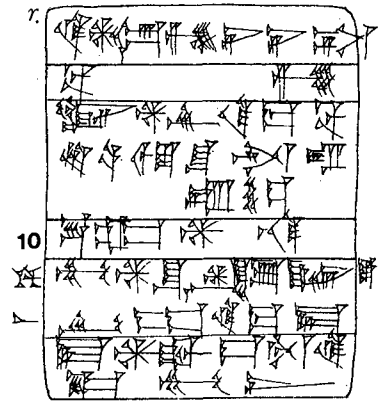
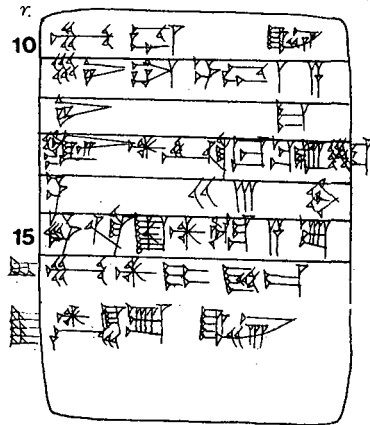
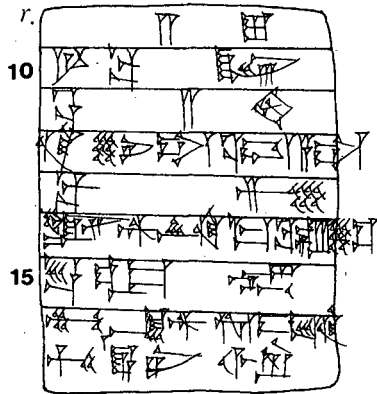
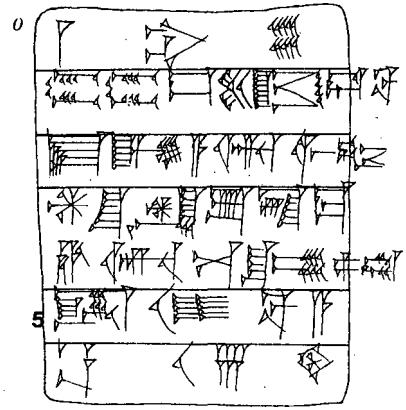
194

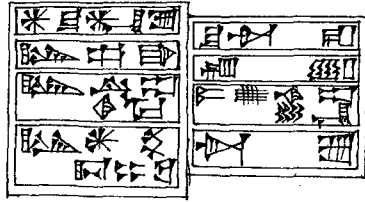


195

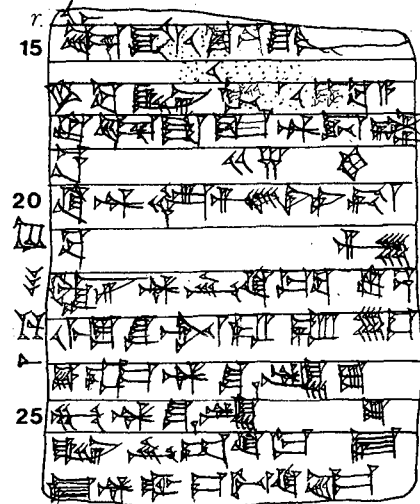
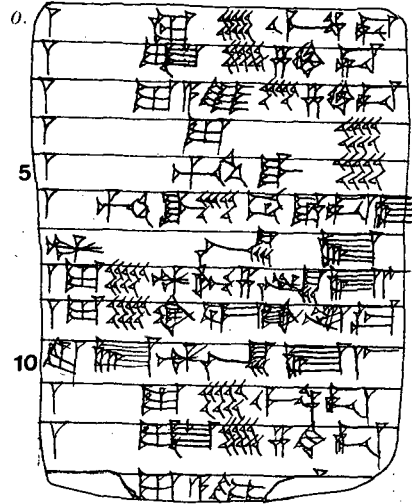


196



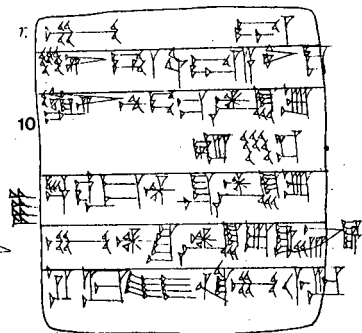
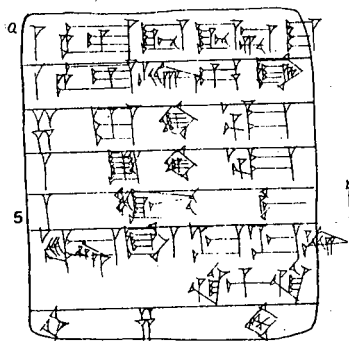
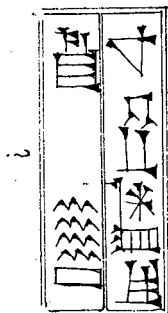


197

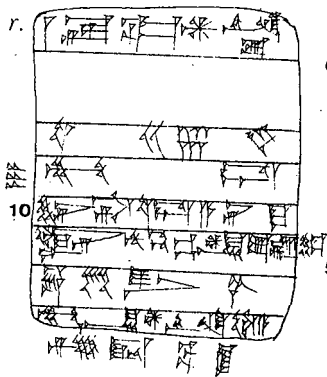
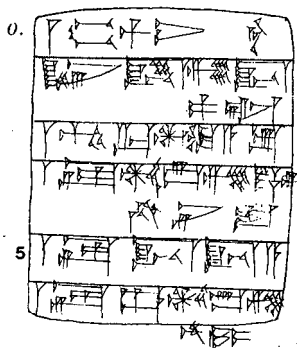


米 田

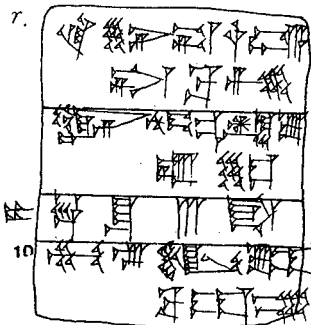
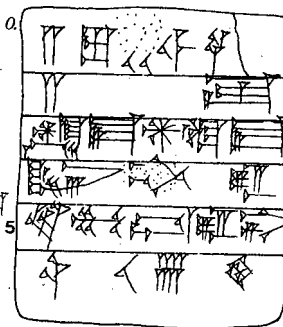




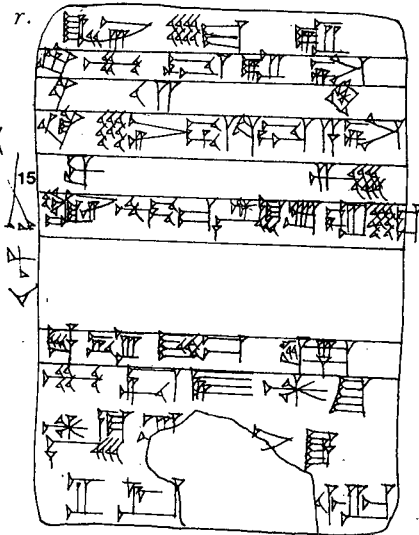
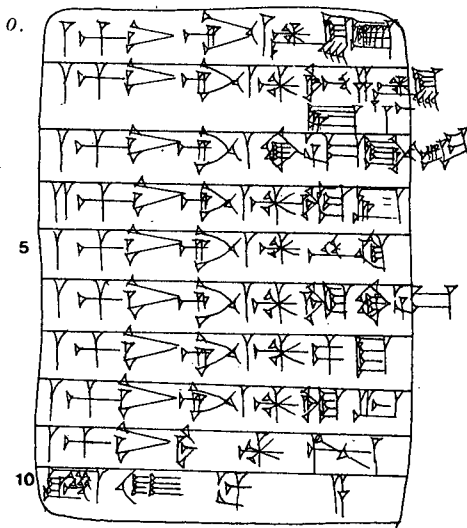
200

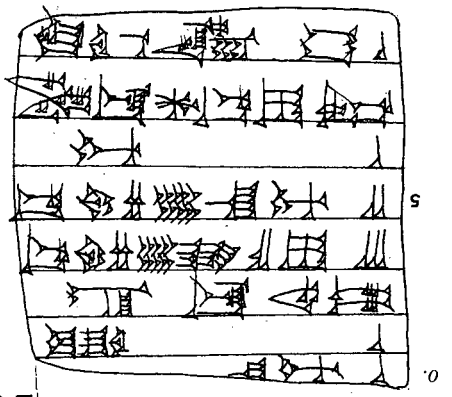


201

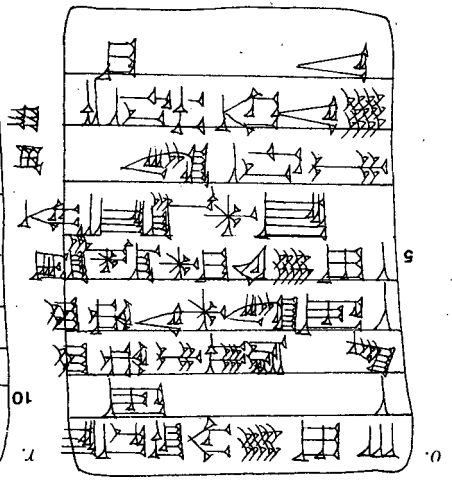
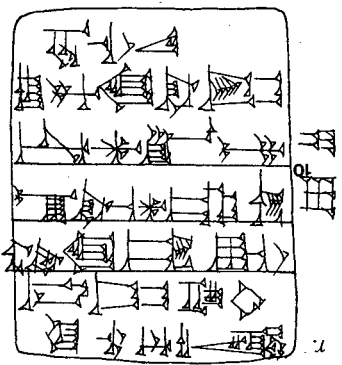
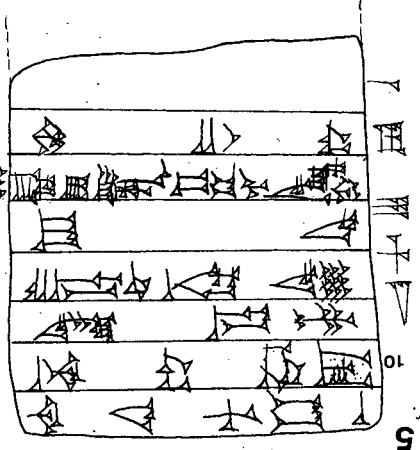


202

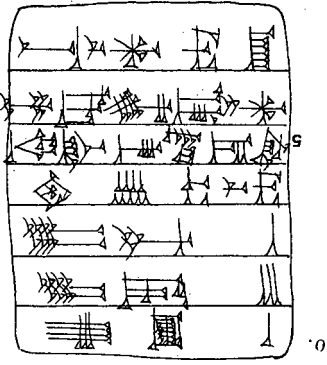
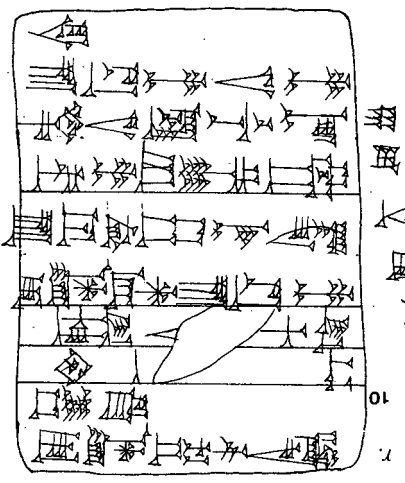




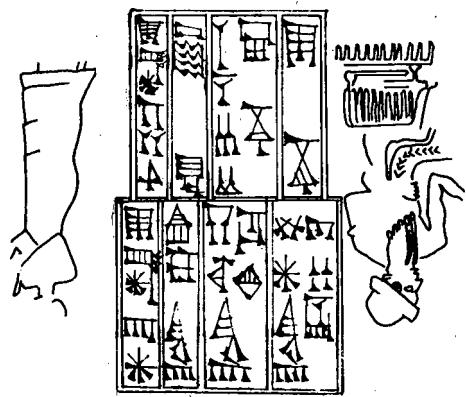
205



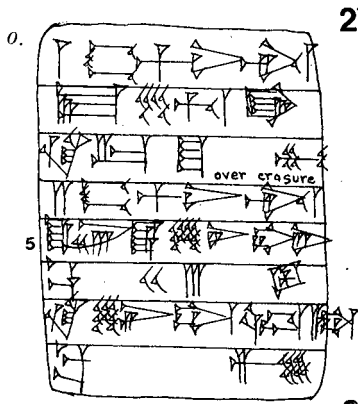
203



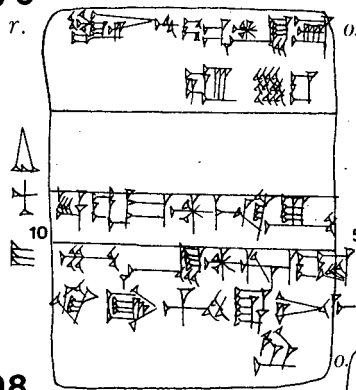
204



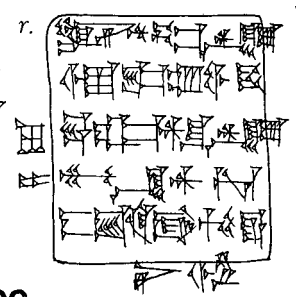
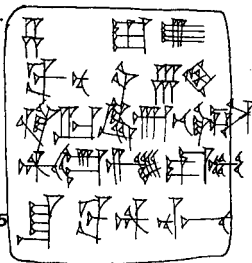
204



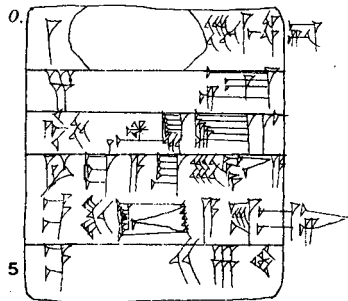
206



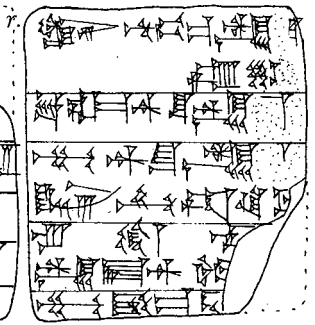
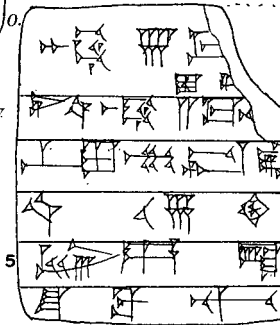
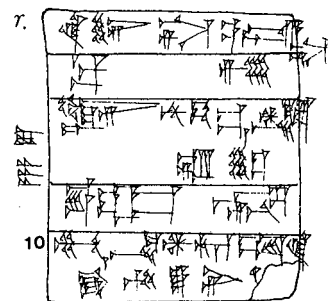
207



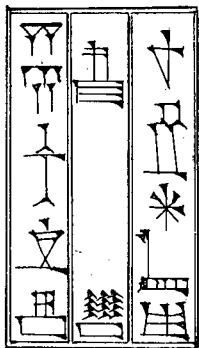
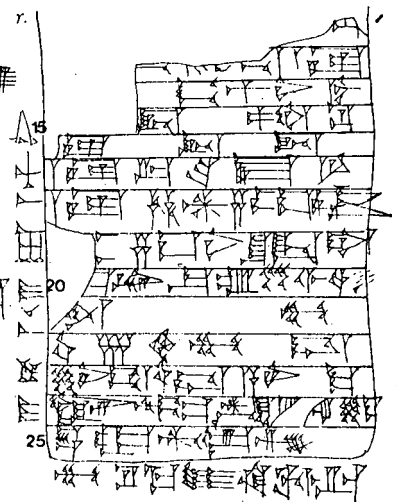
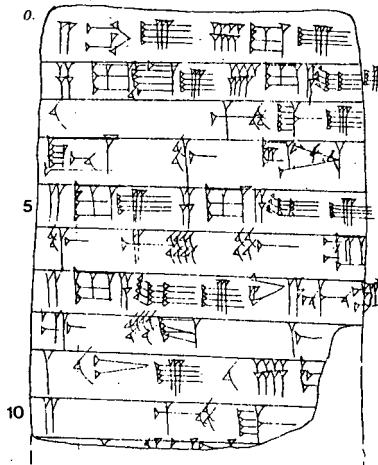
209



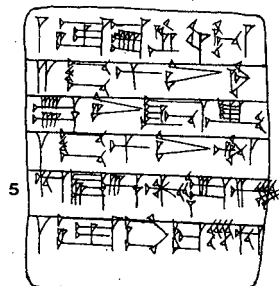
208



210

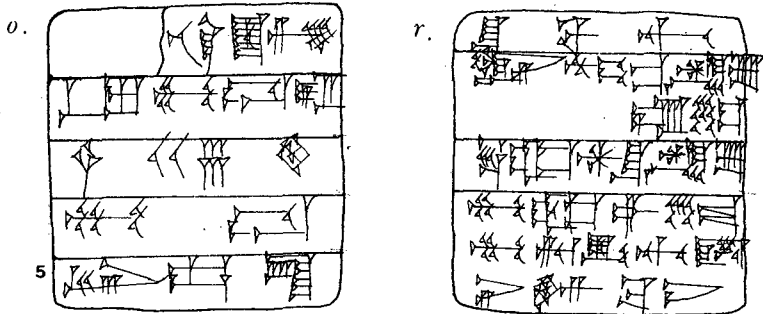


211

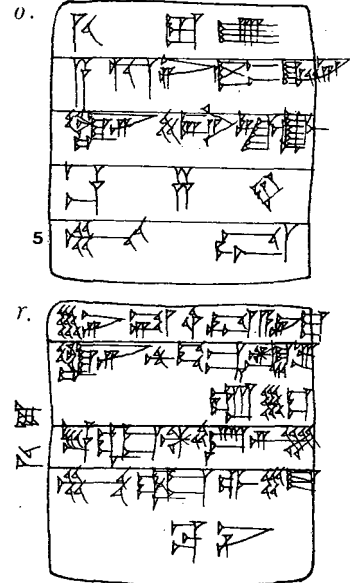




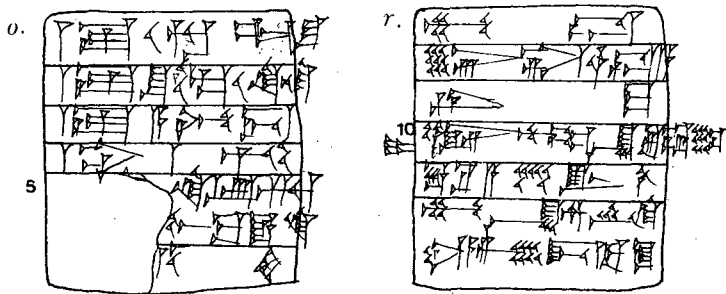
212



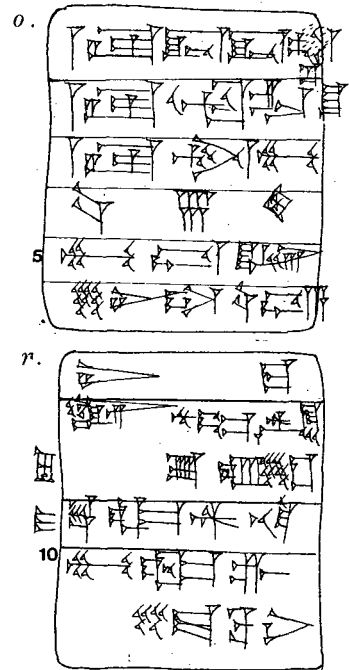
213



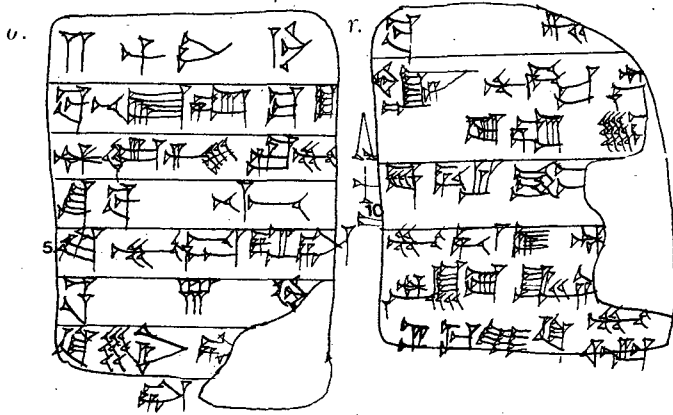
214



216



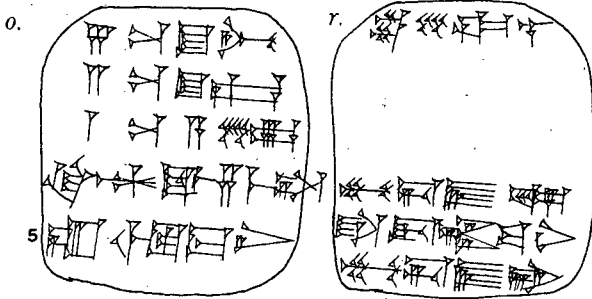
215



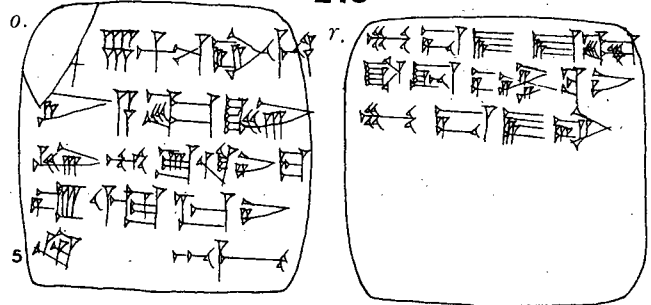


225

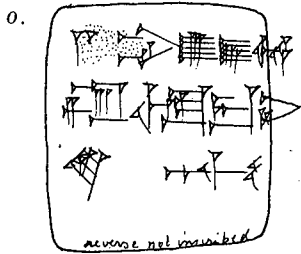
217



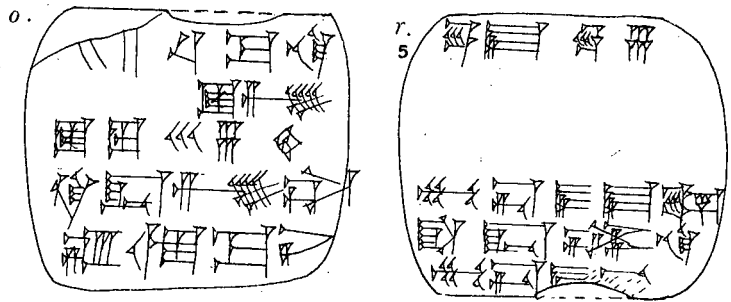
218



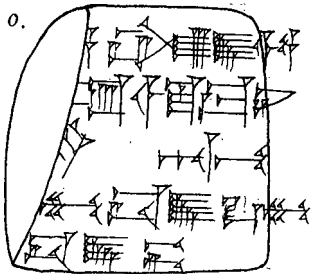
219



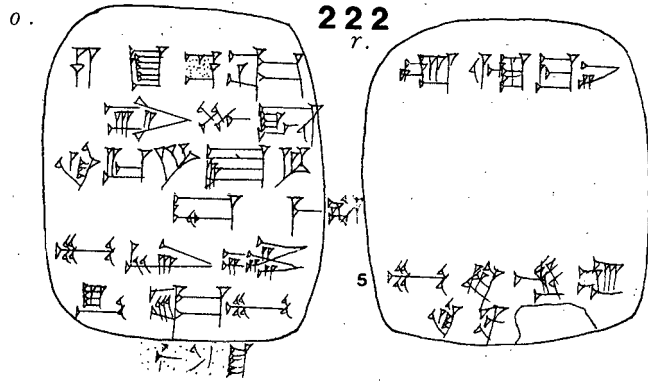
220



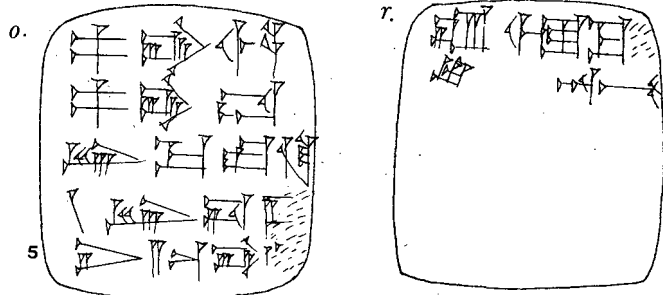
221



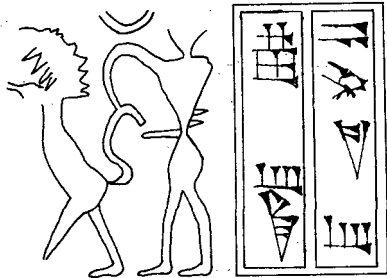
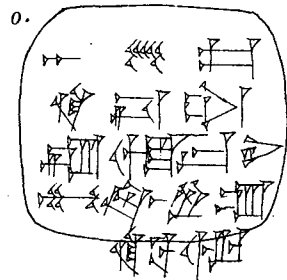
222



223

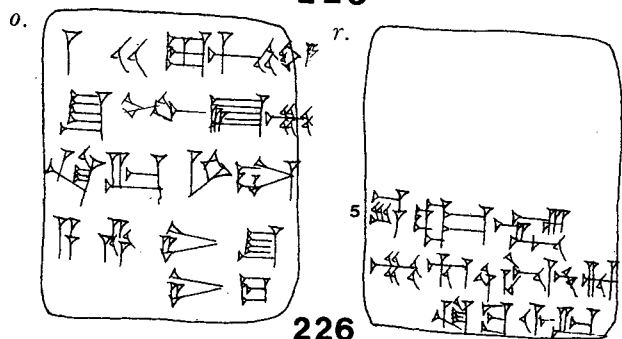


224

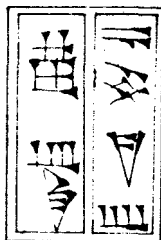
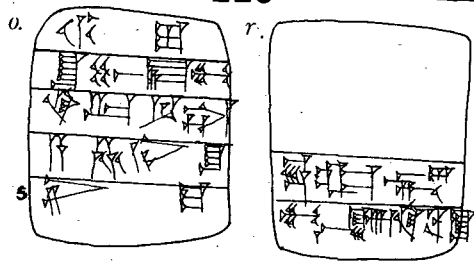


CM

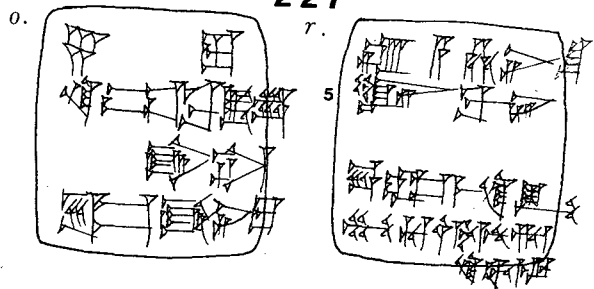
225

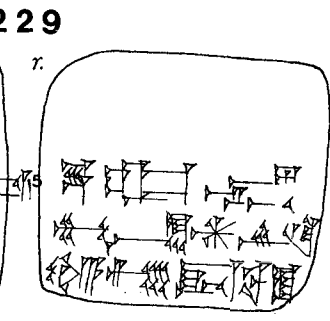
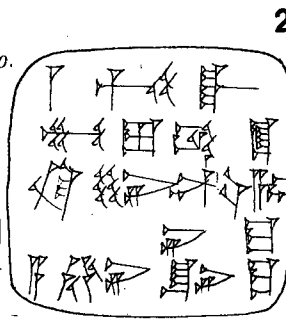
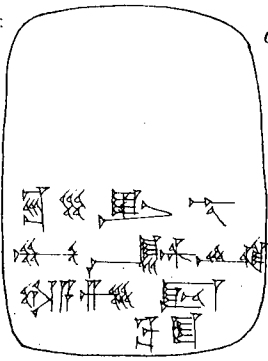
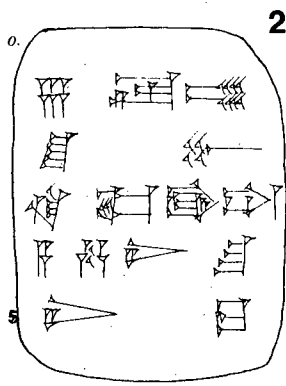


226

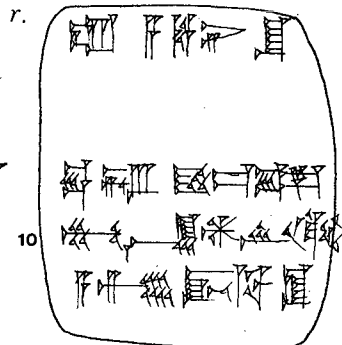
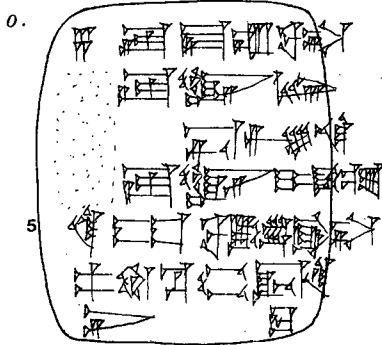


227

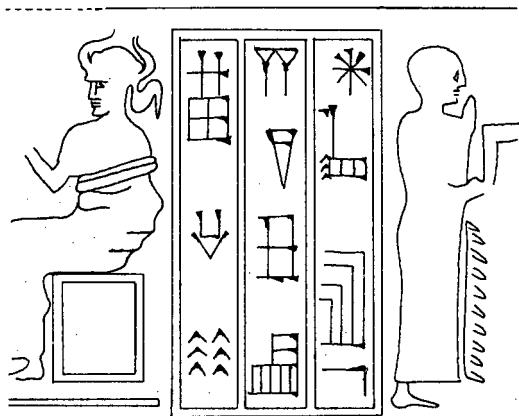
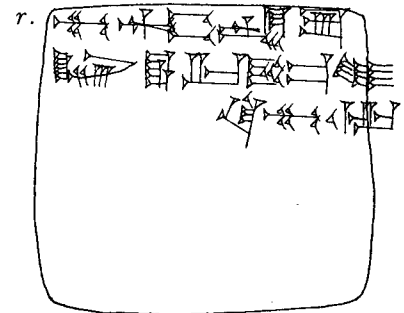
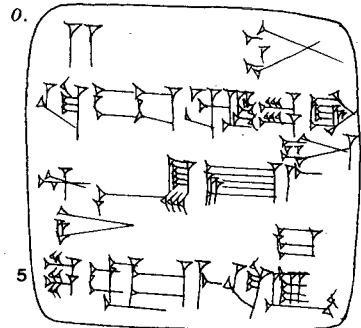




230

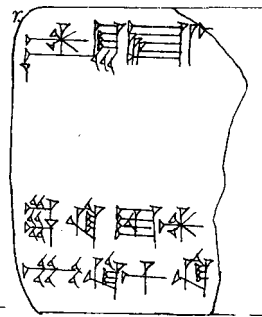
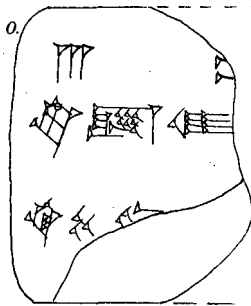


231

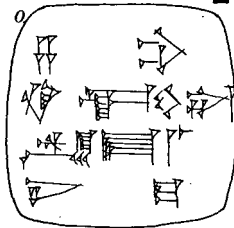


CM

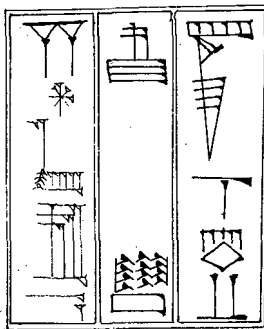
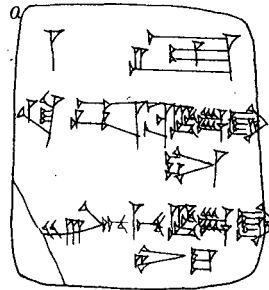
232



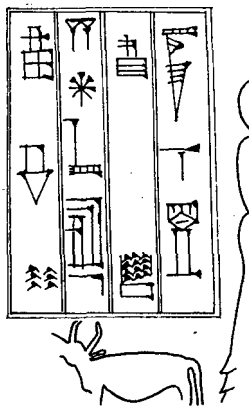
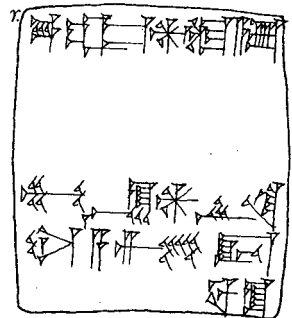
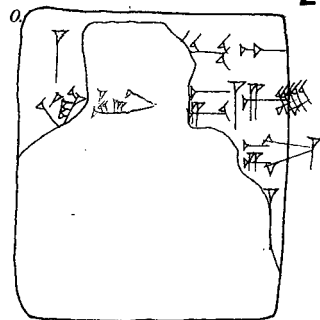
233



234

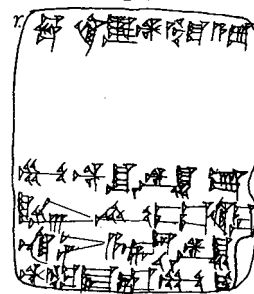


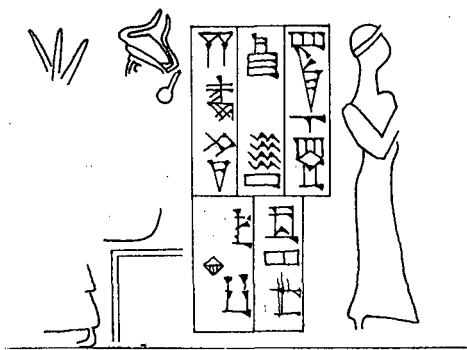
235



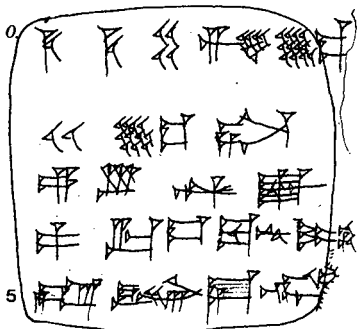
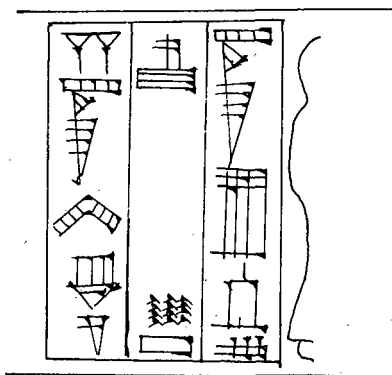
obv. dest.

236

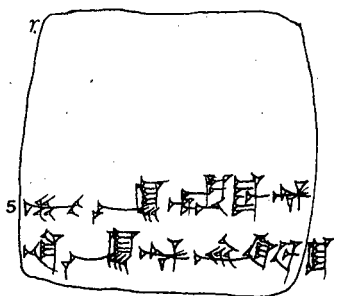
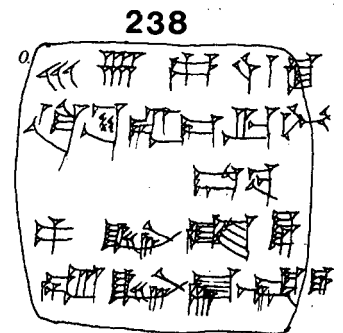
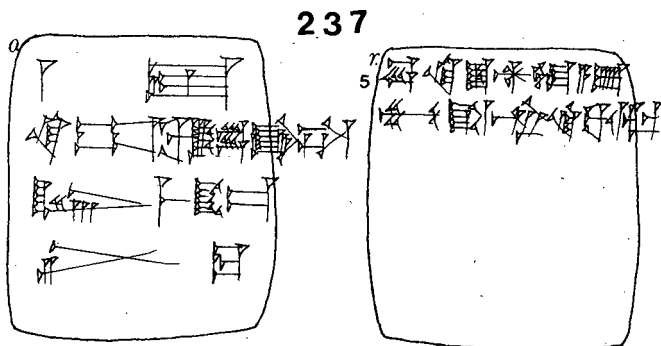




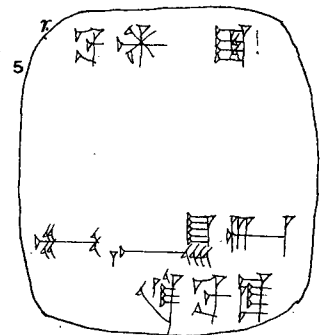
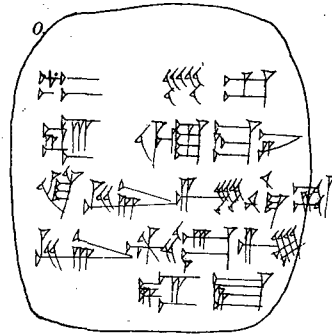
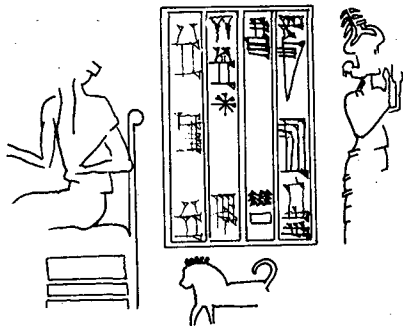
225



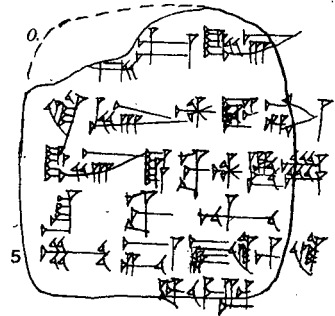
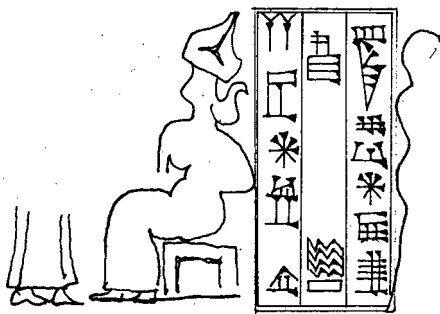
239



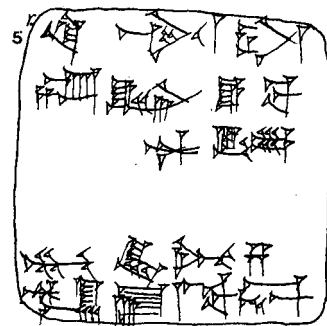
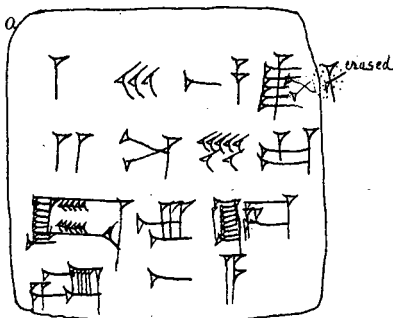
240



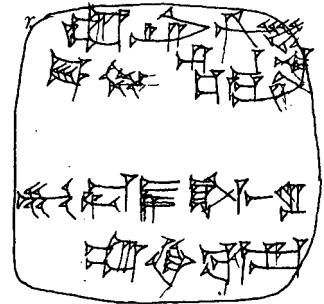
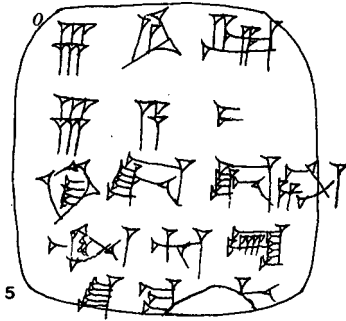
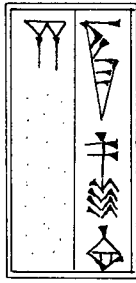
241



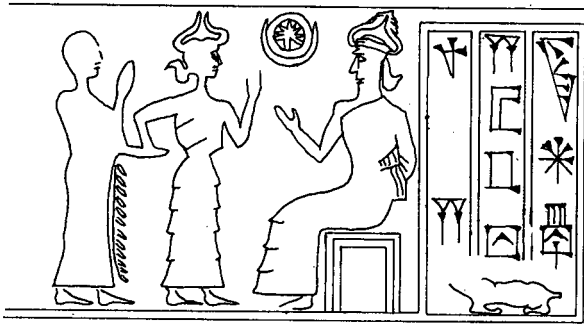
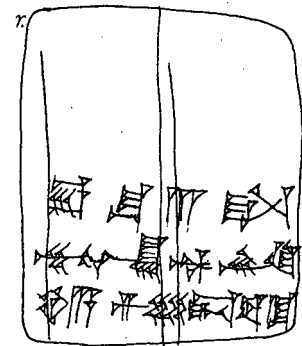
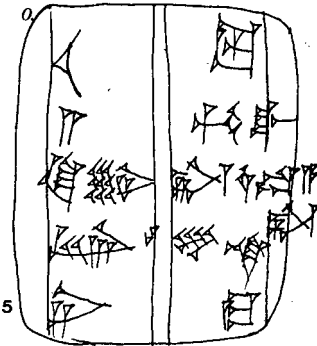
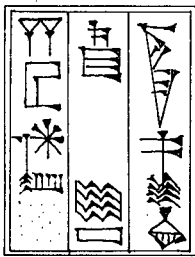
242



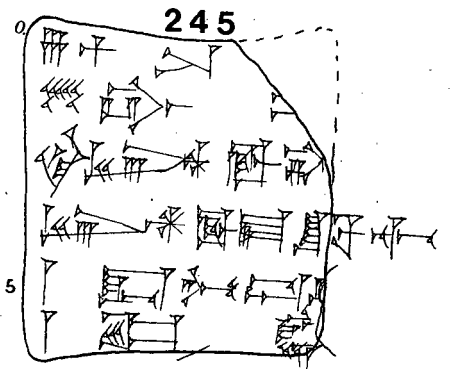
243



244

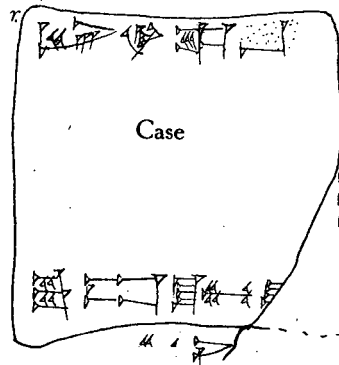
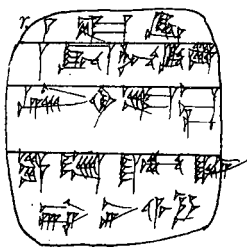
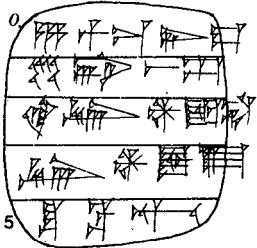


CM



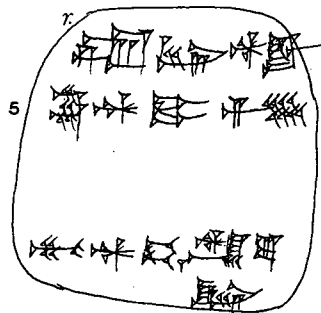
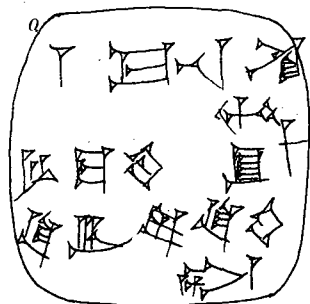
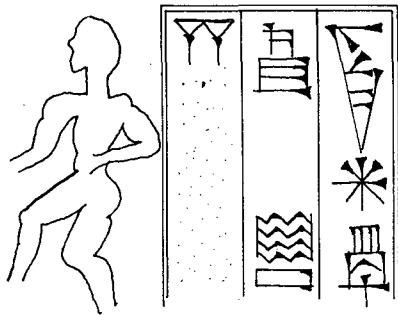
245

246

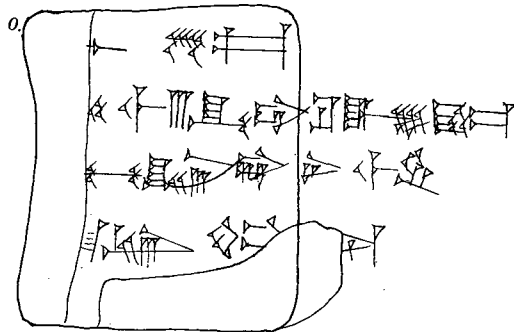
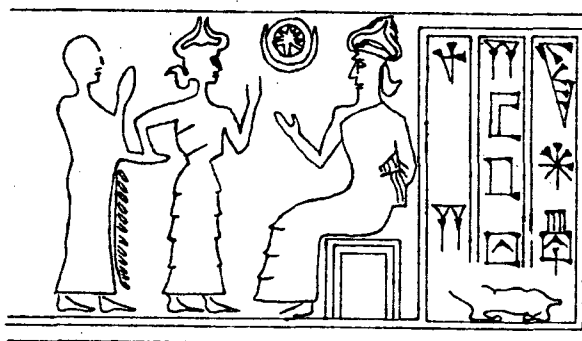




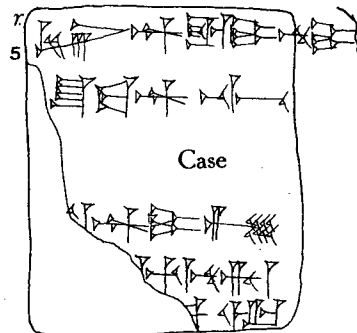
247



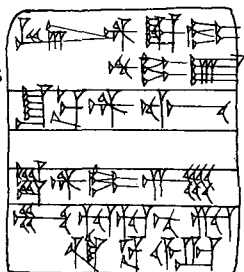
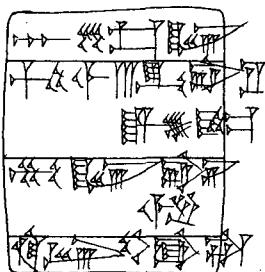
248



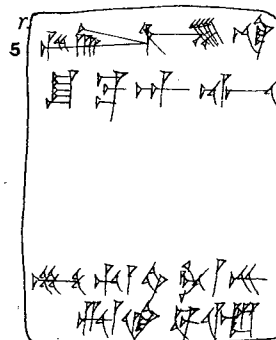
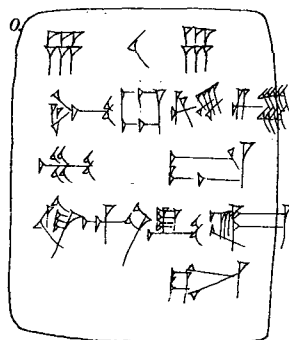
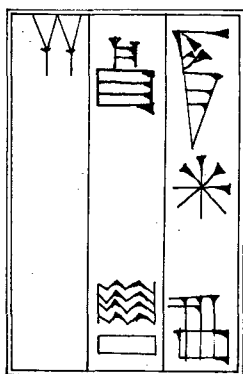
CM



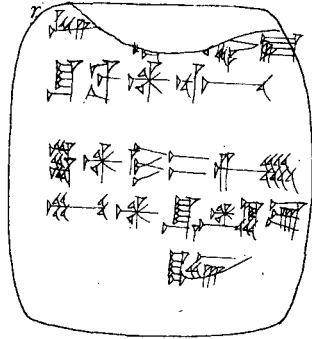
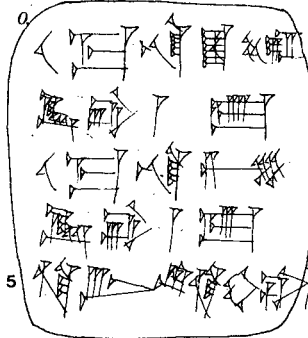
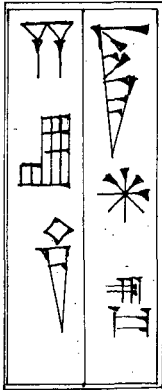
249



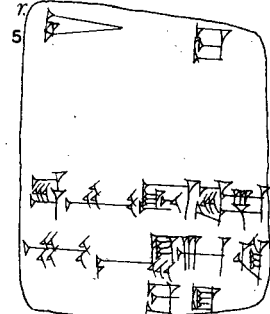
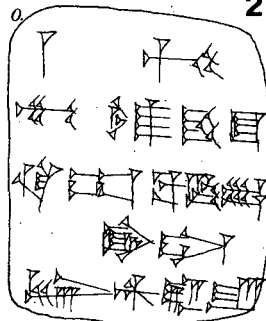
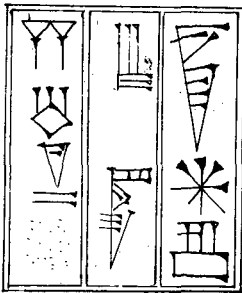
250



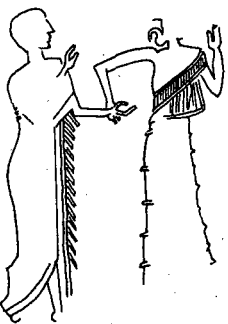
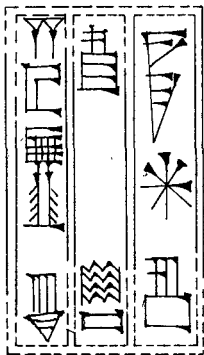
251



252

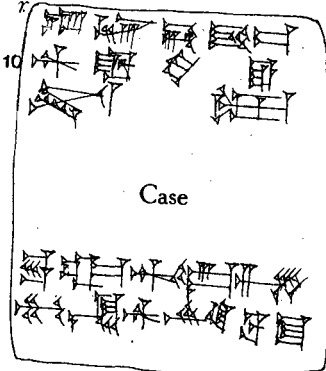
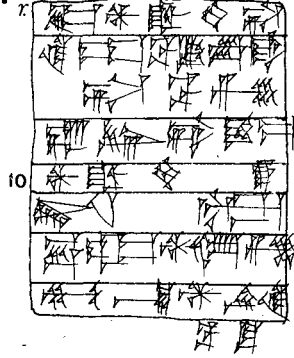
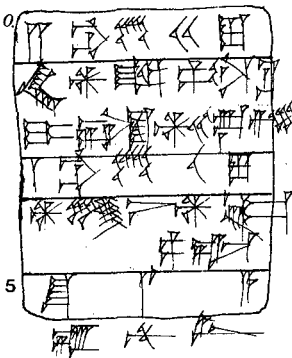


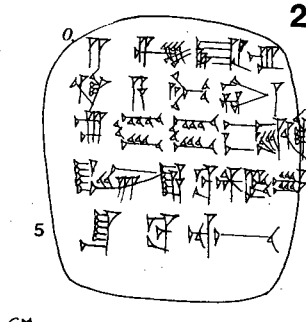
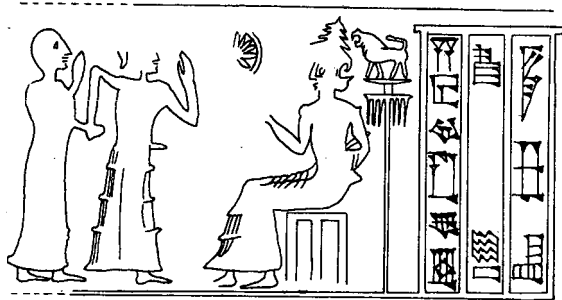
253



DLS

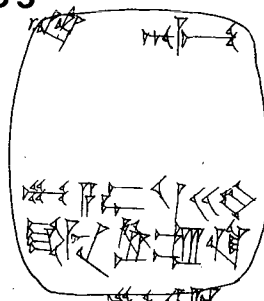
254



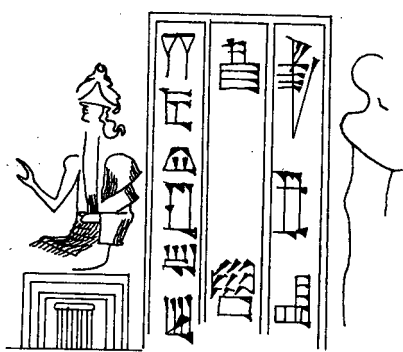


255

CM

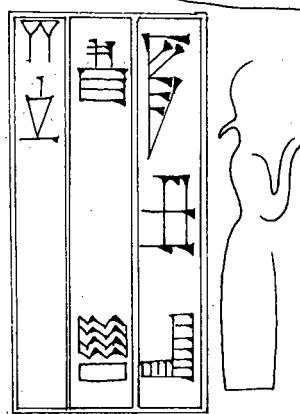
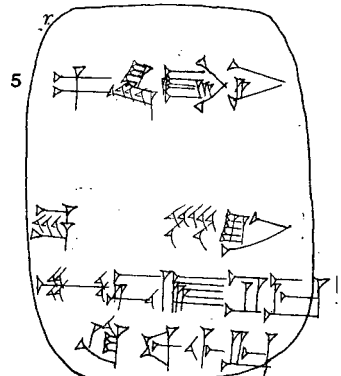
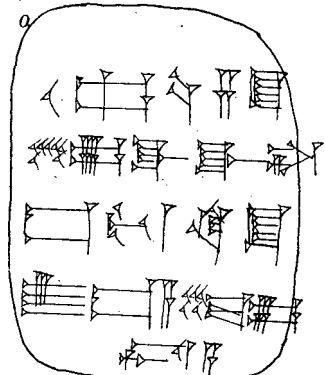
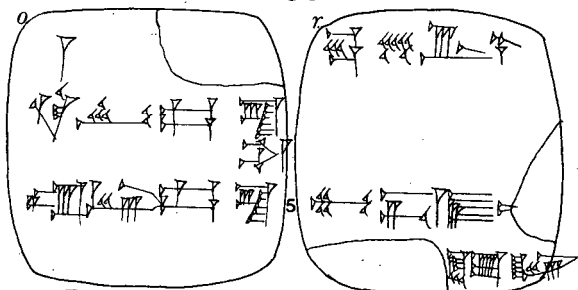


256

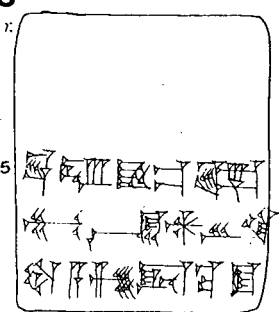
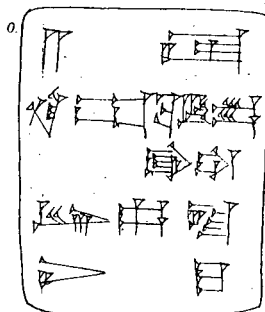


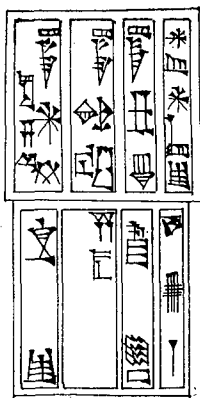
CM

257

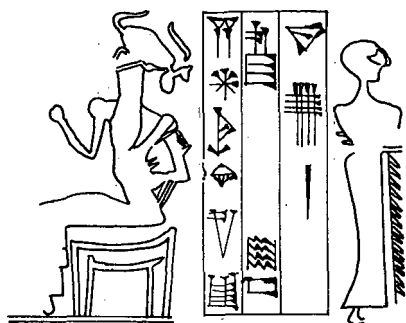
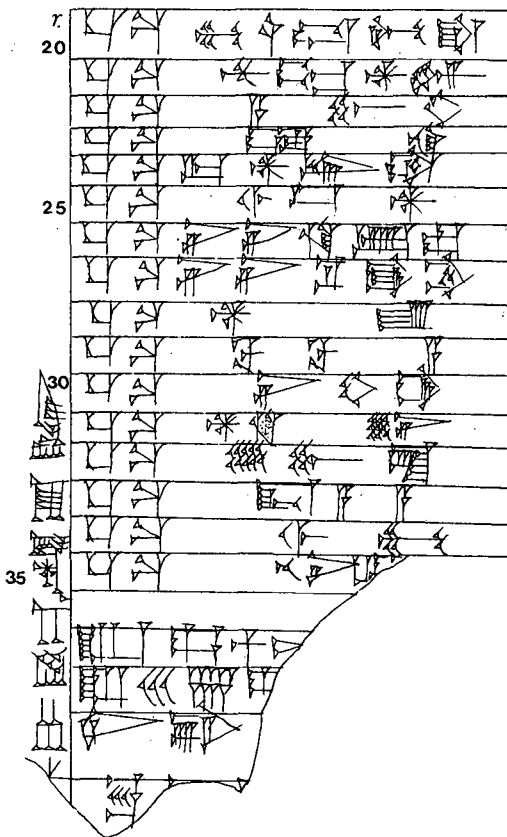
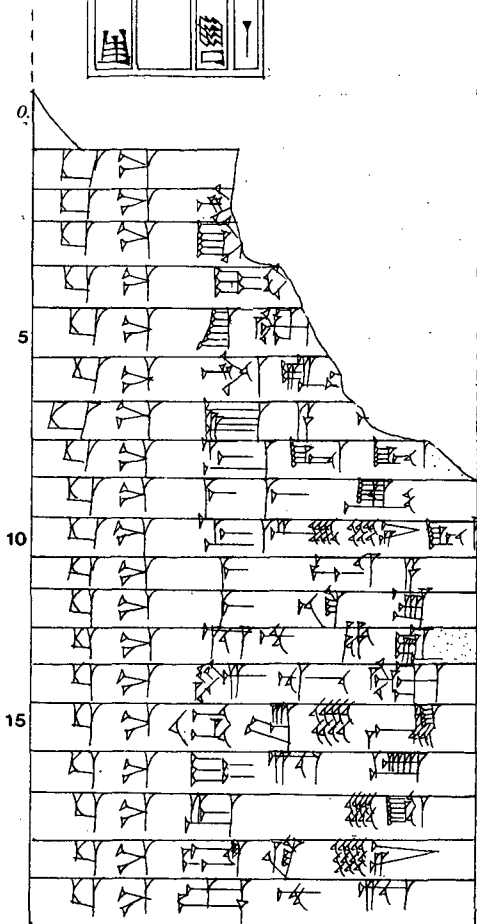


258

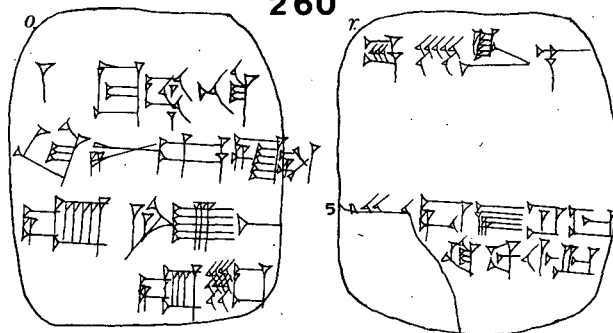


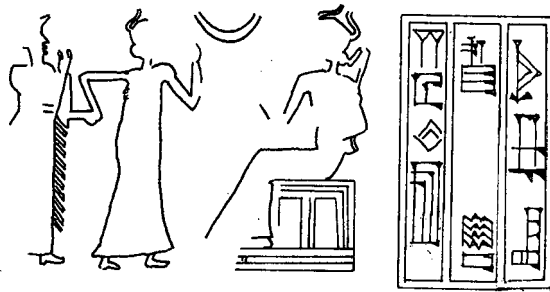


259



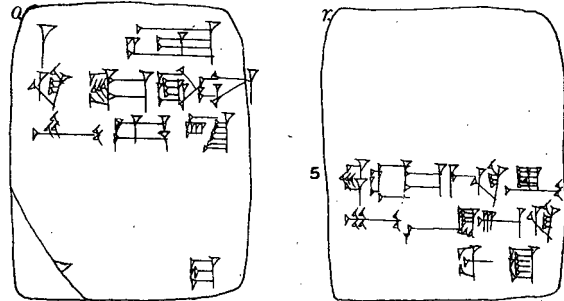
260



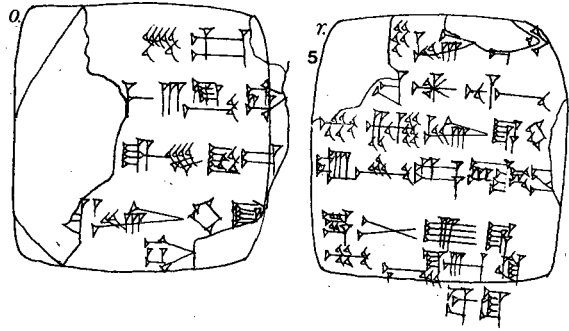
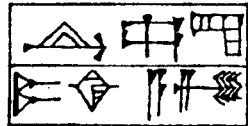


D.L.S

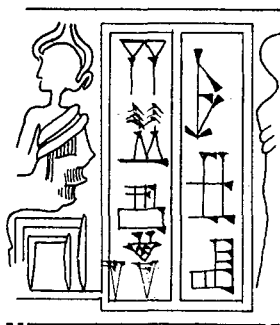
261



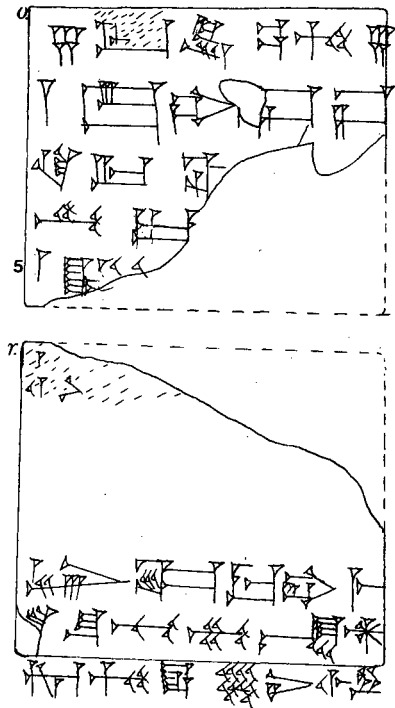
262

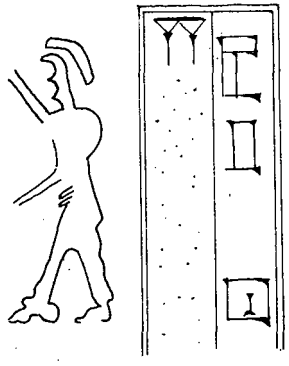


263



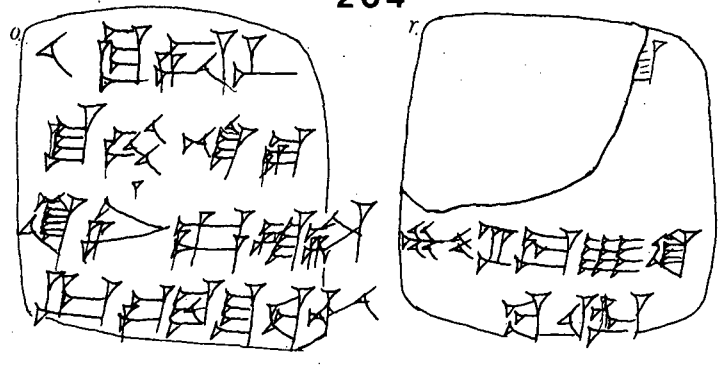
CM



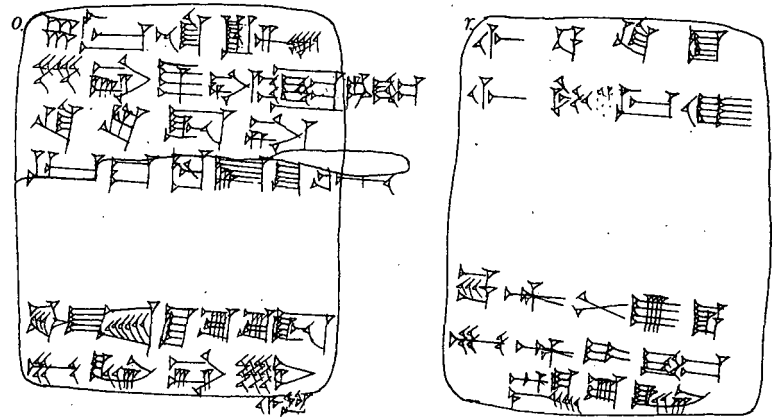
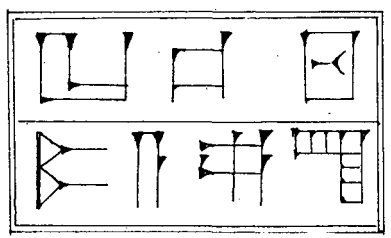


D15

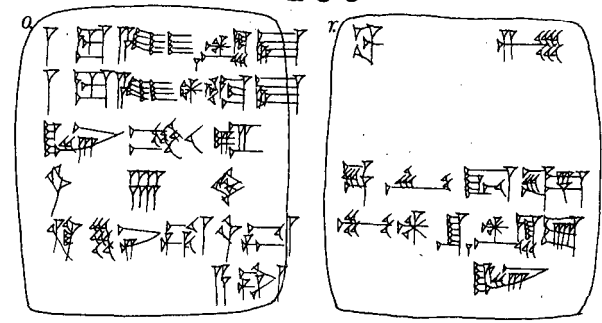
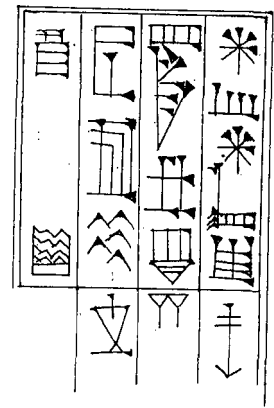
264

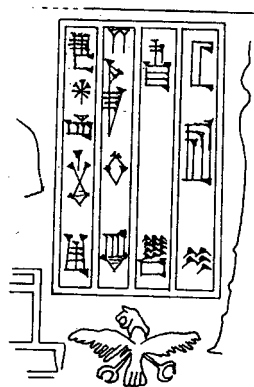


265



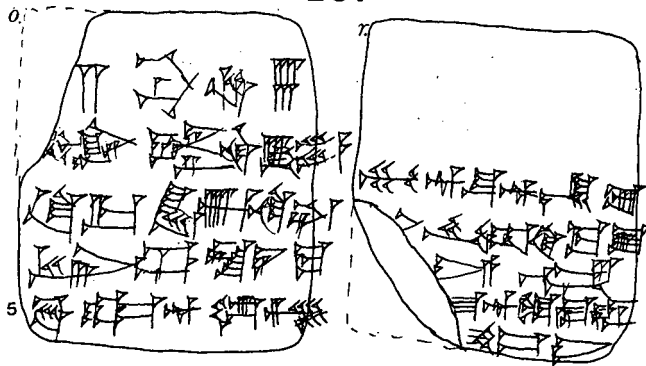
266



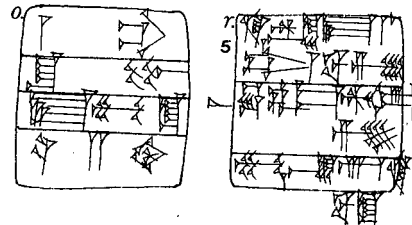
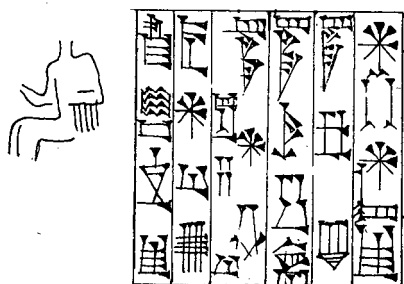


CM

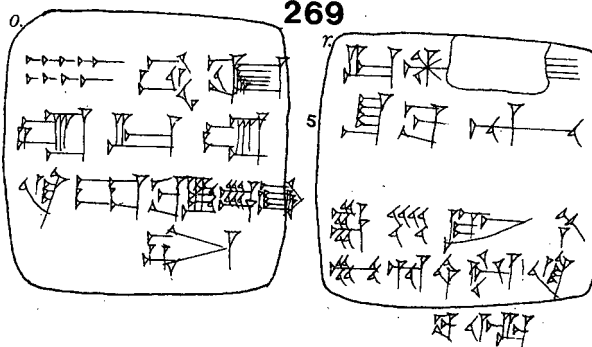
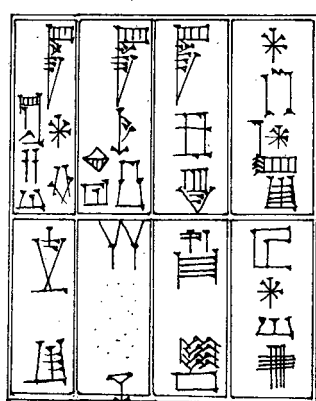
267

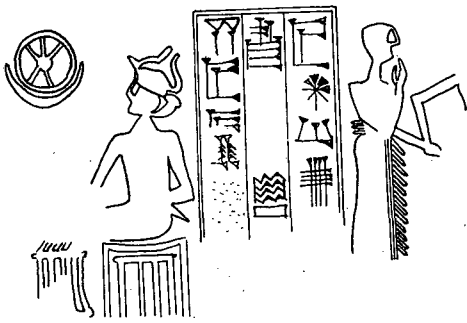


268



269

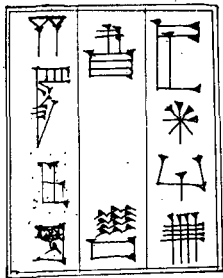
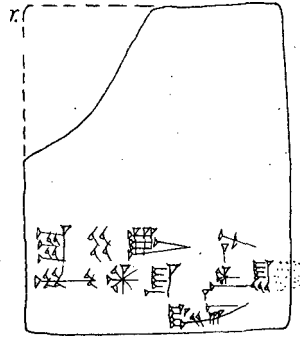




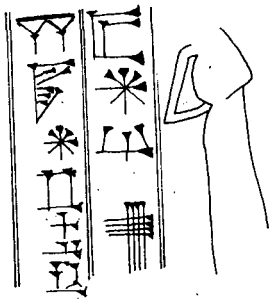
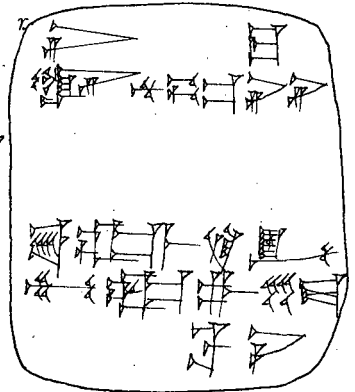
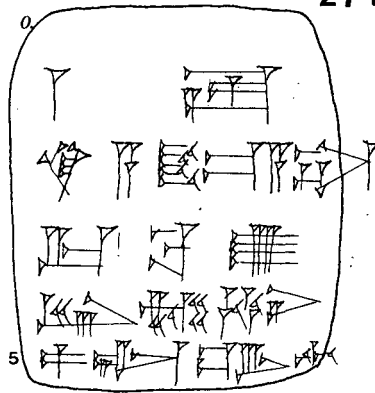
DLS

Obverse broken  
(envelope)

270

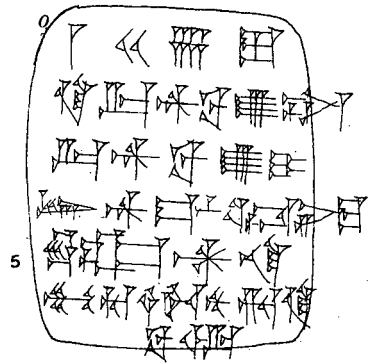


271

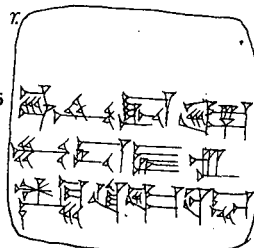
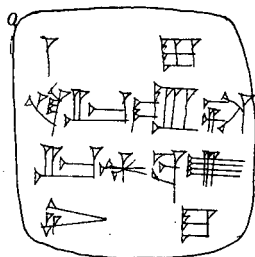
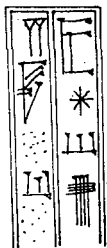


DLS

272



273





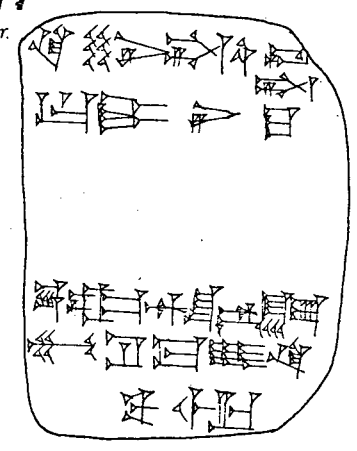
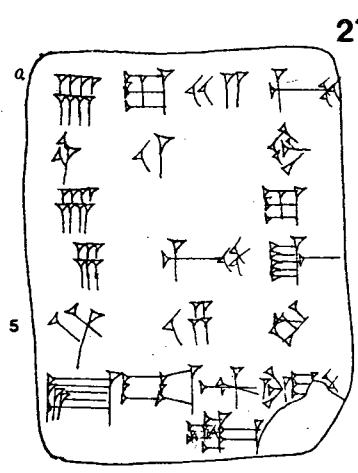
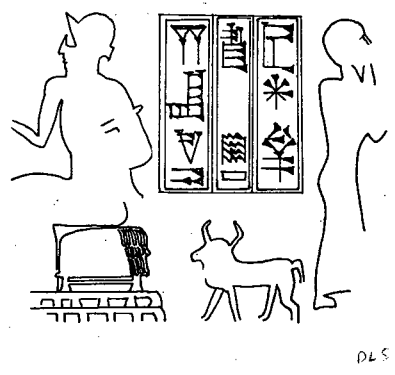
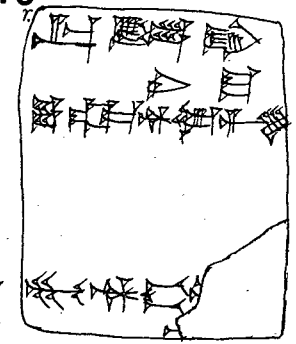
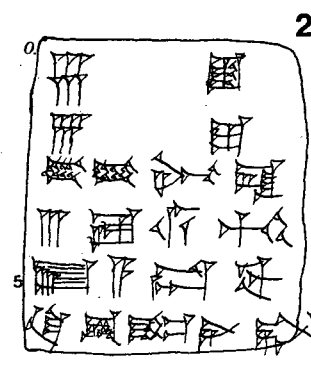
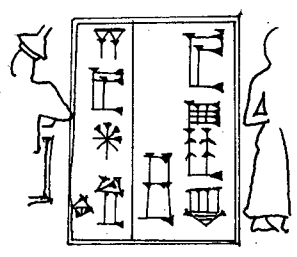
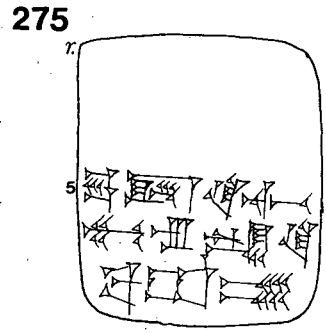
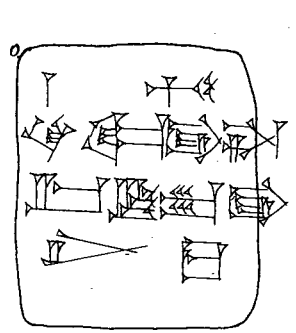
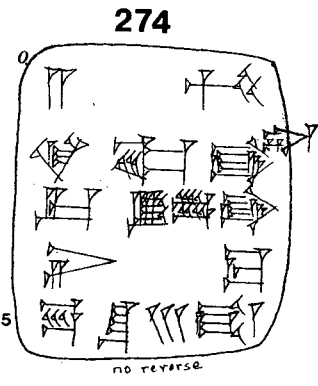
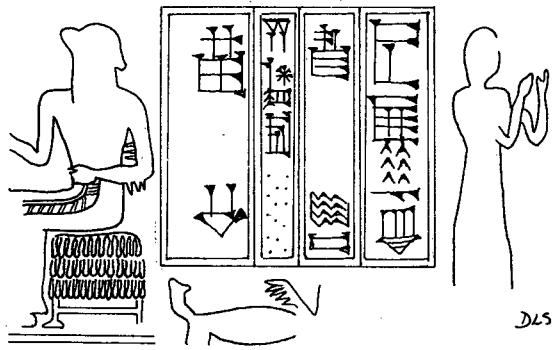
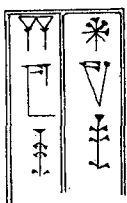
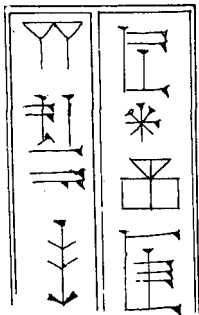
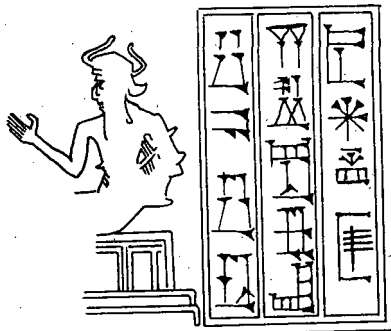
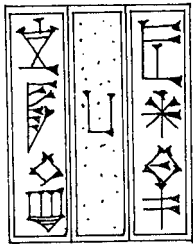
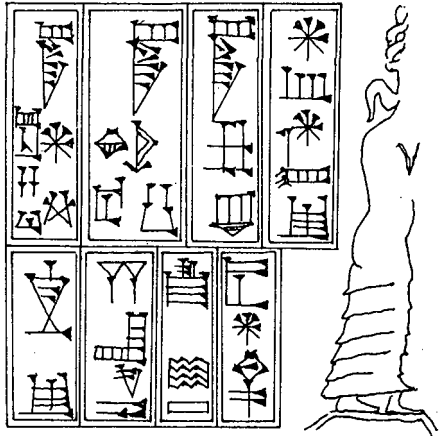
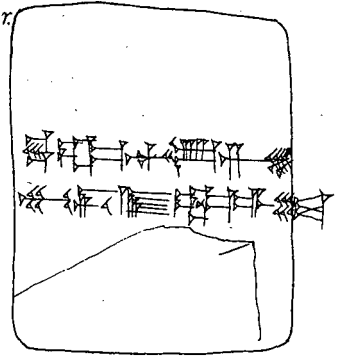
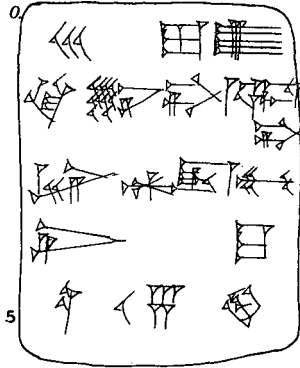


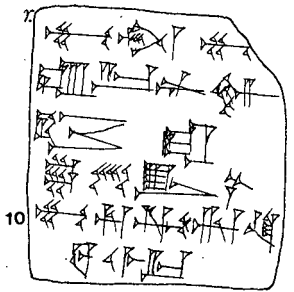
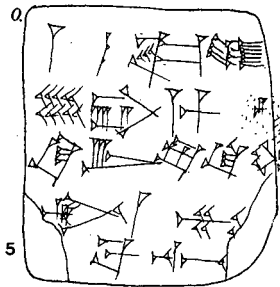
PLATE LVI



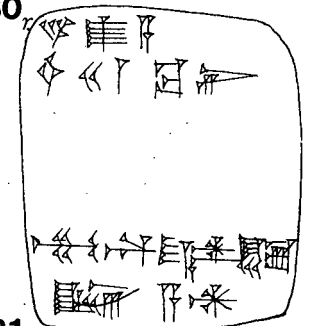
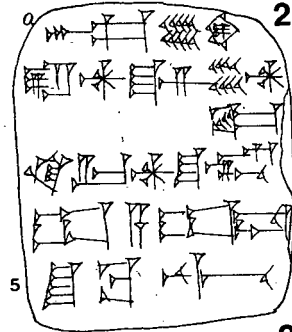
278



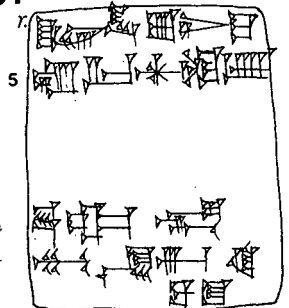
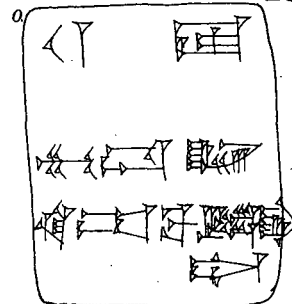
279



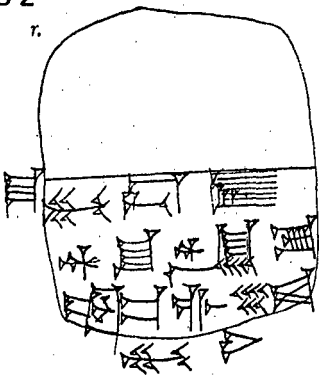
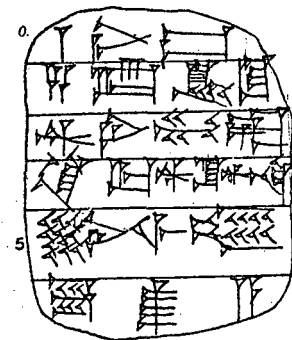
280

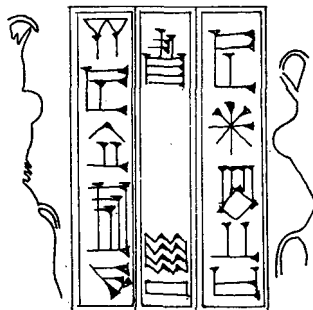
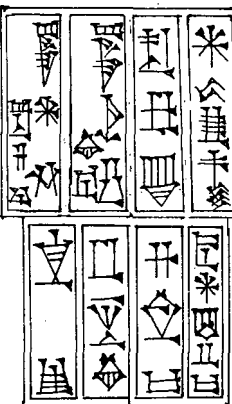
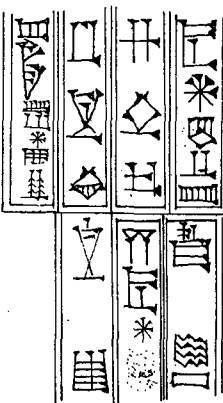
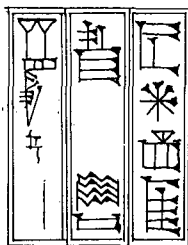


281

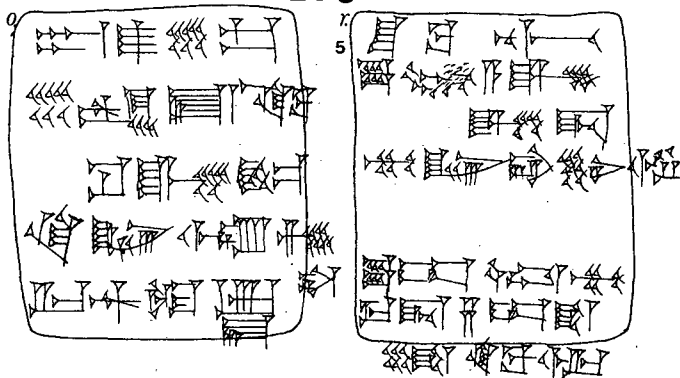


282

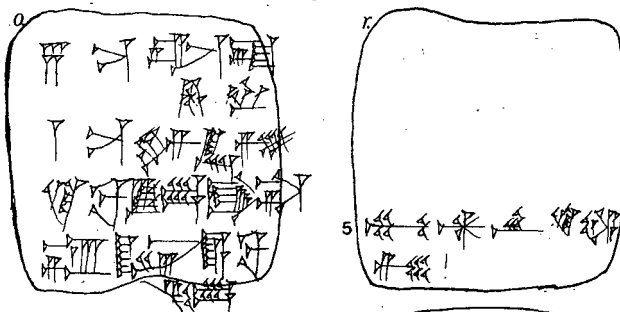




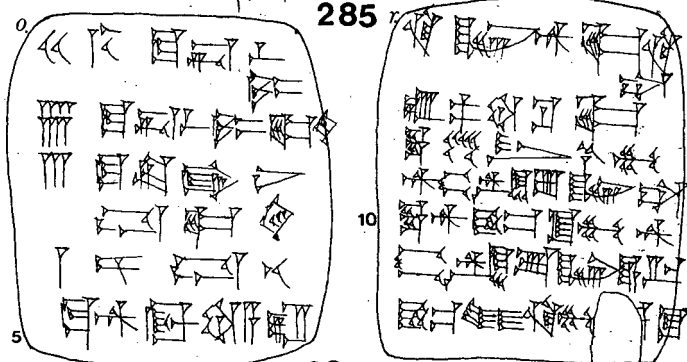
283



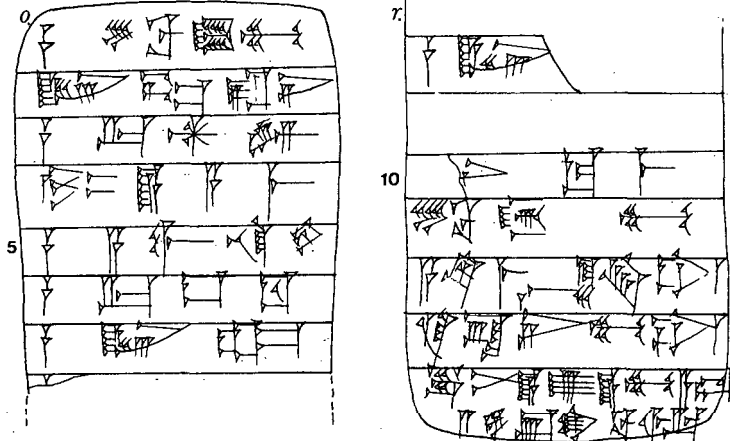
284

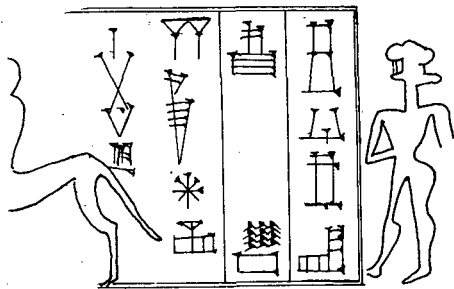
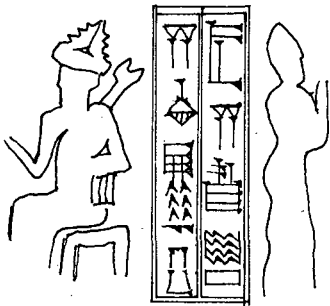
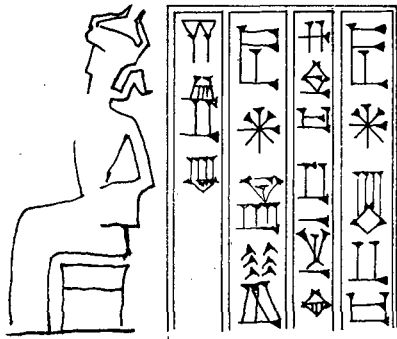


285

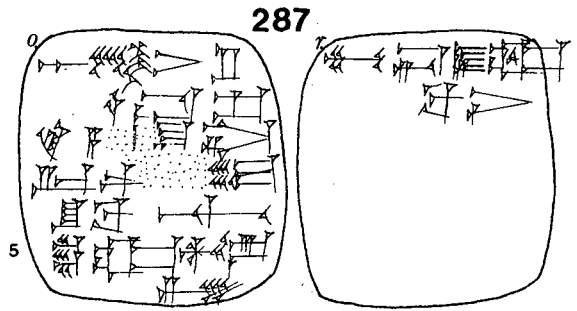
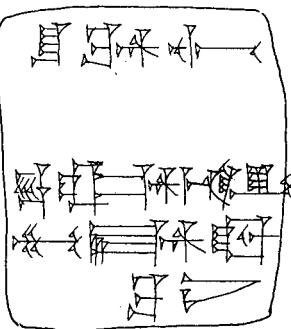
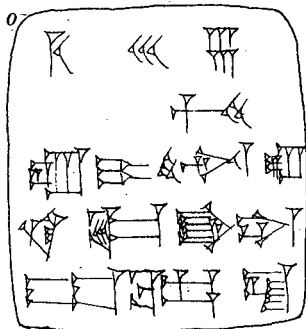


286

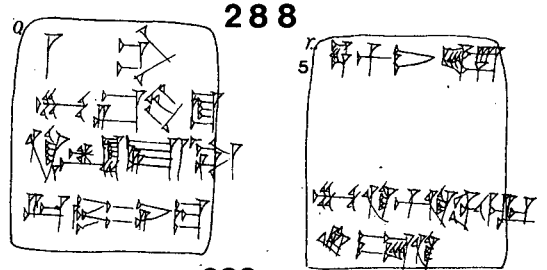




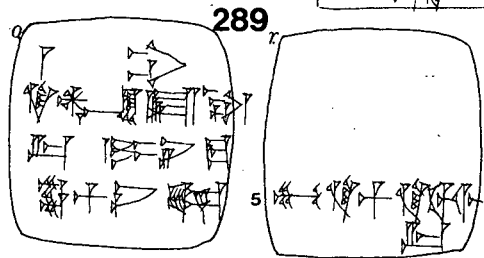
291



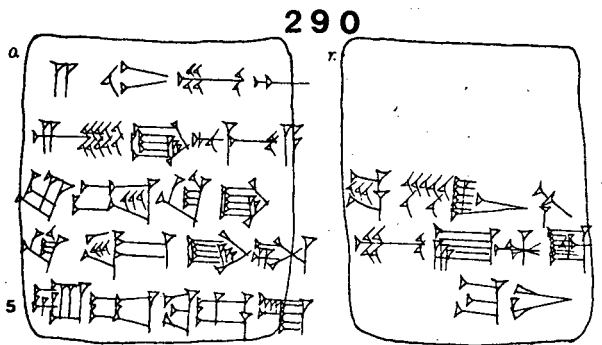
287



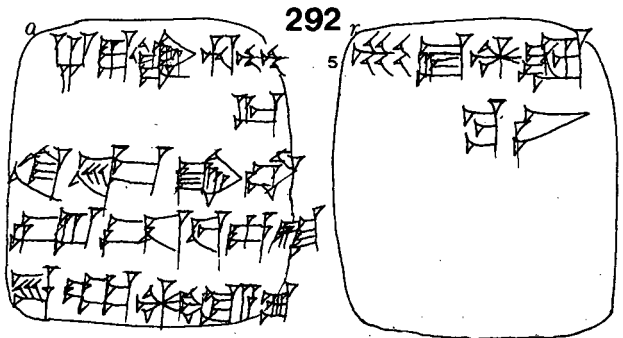
288



289

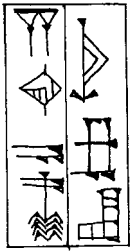


290

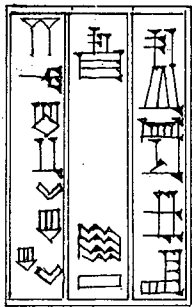
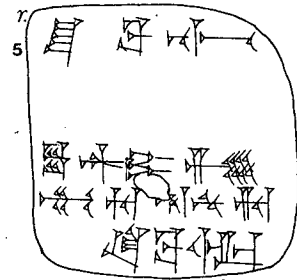
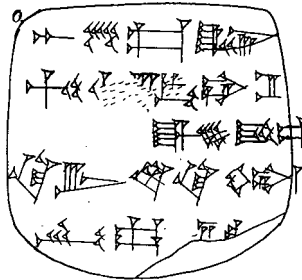


292

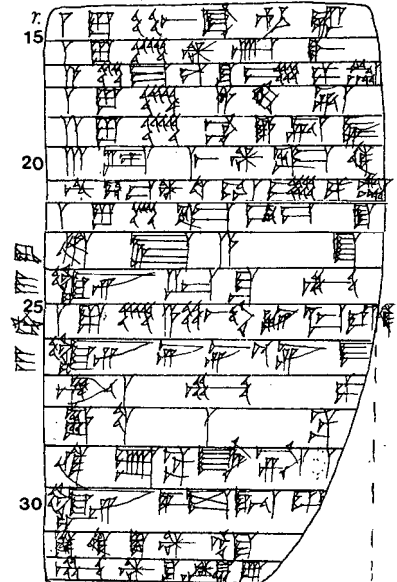
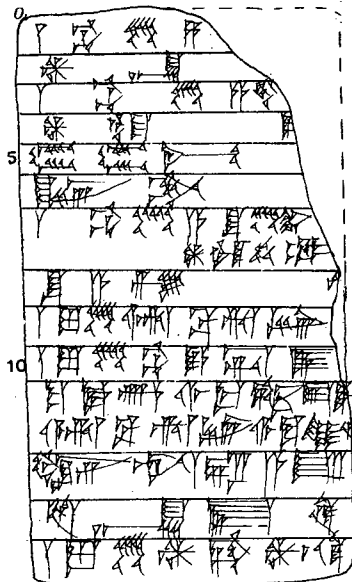
PLS



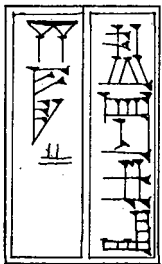
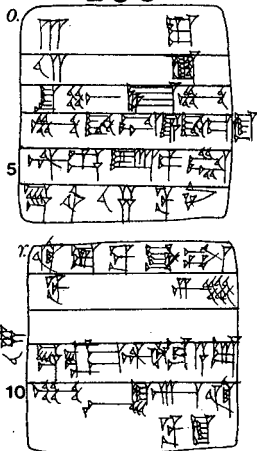
293



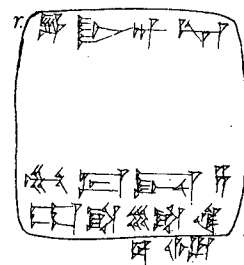
294

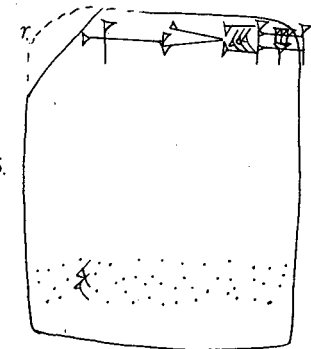
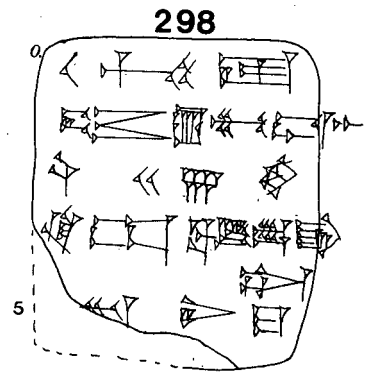
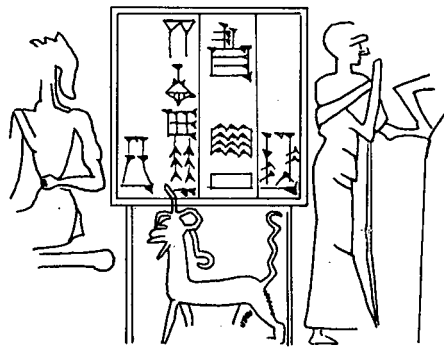
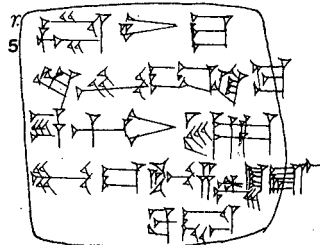
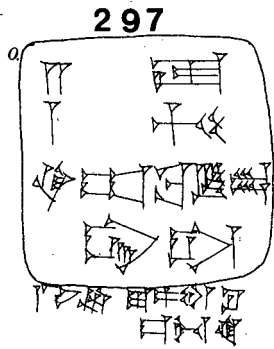


295

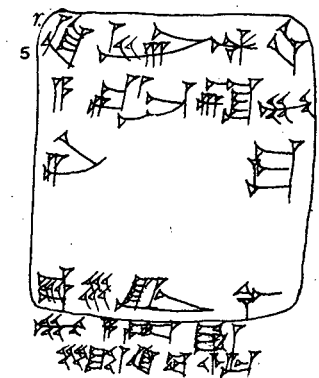
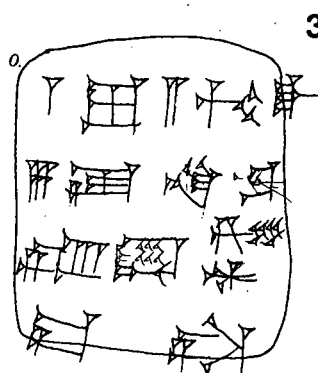
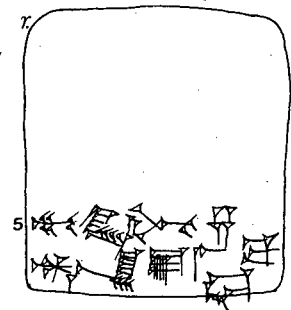
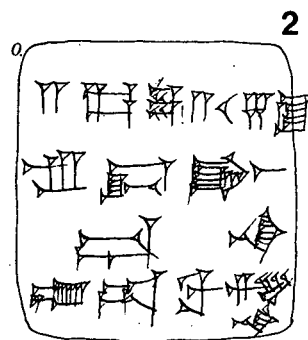
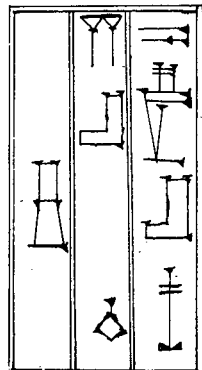
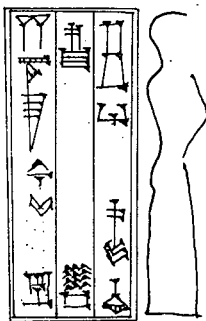


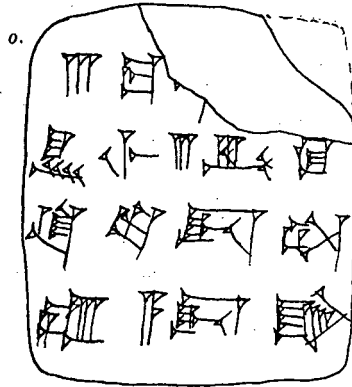
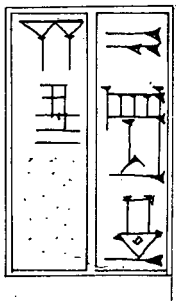
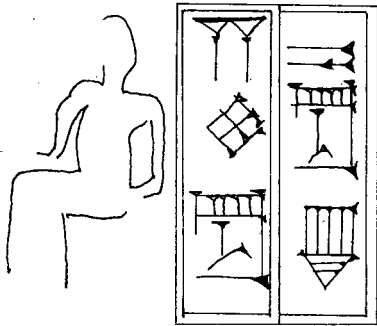
296



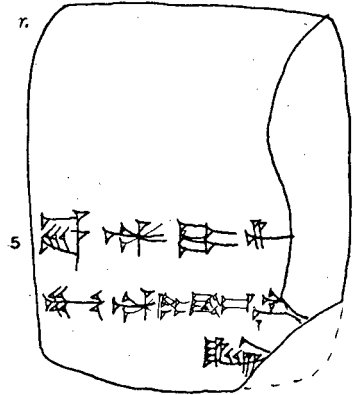


D.L.S.

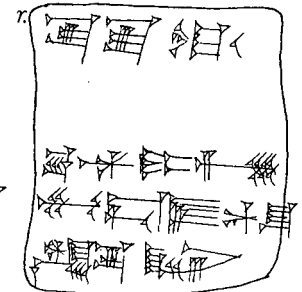
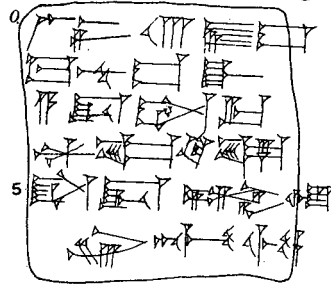




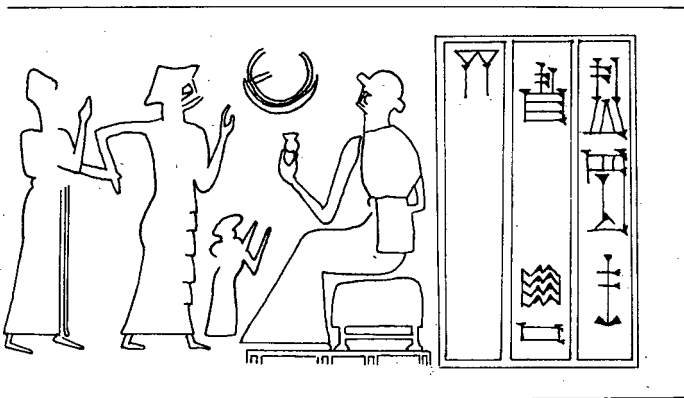
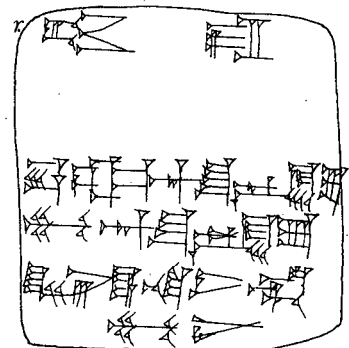
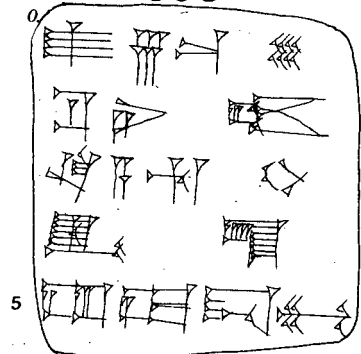
301

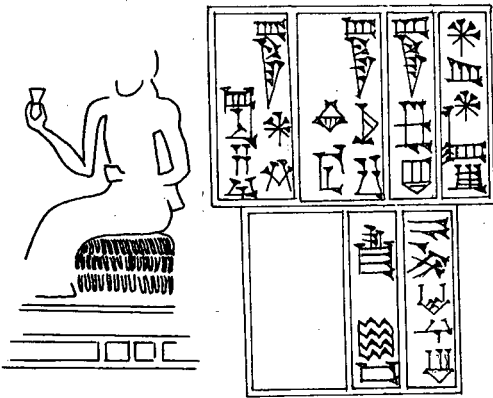
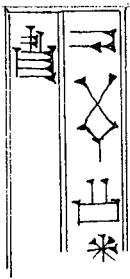
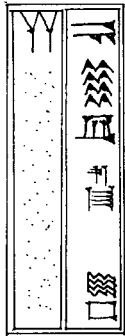


302

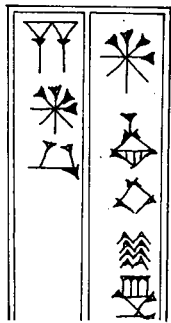


303

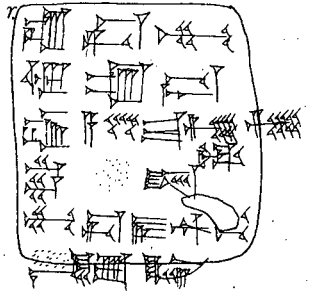
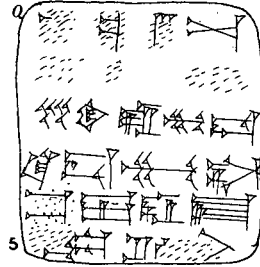




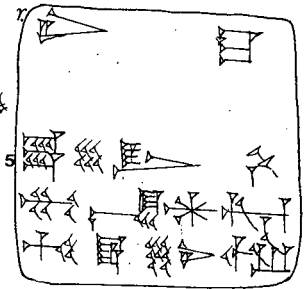
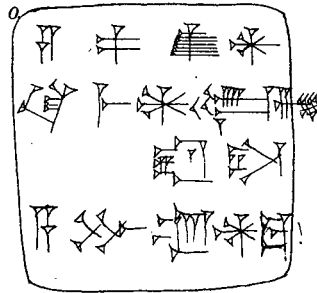
012



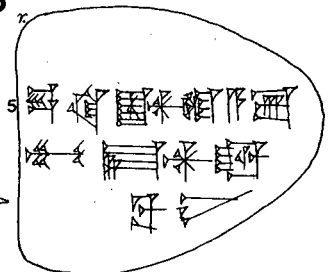
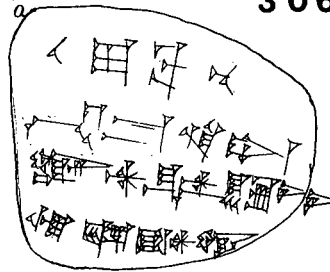
304



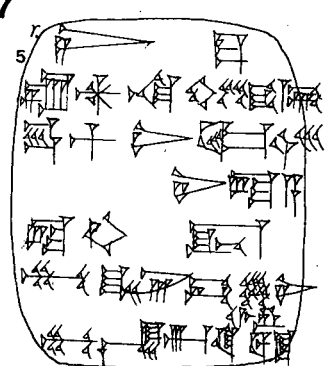
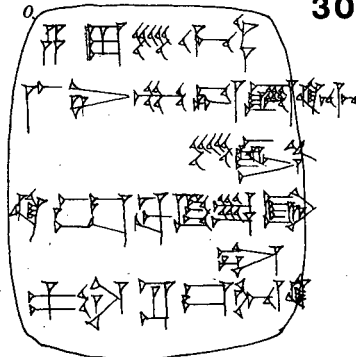
305



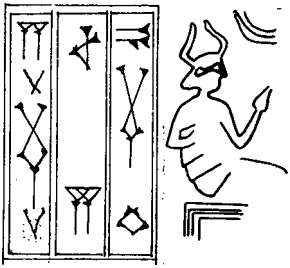
306



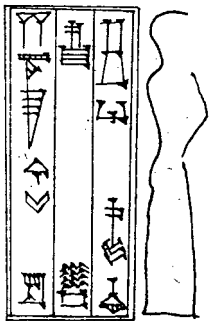
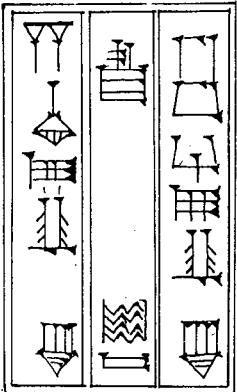
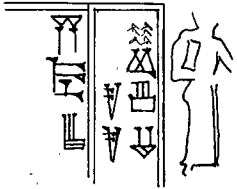
307



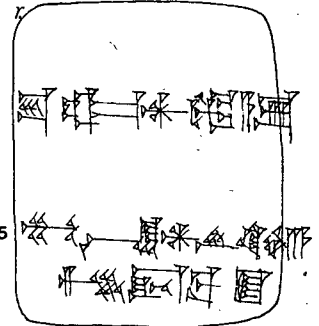
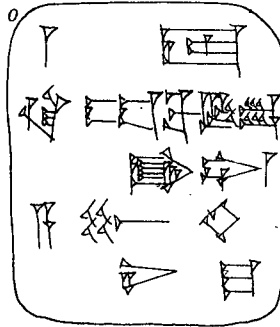




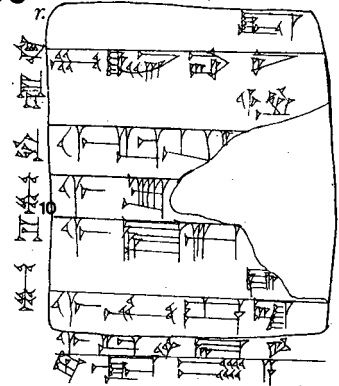
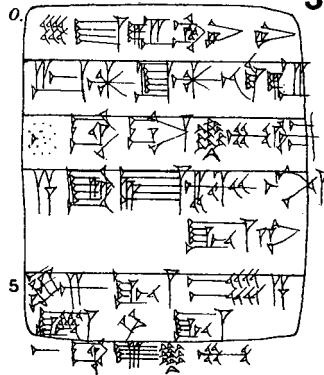
265



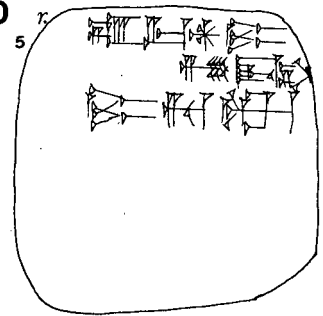
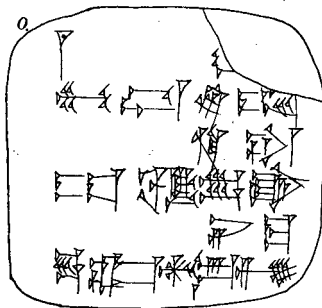
308



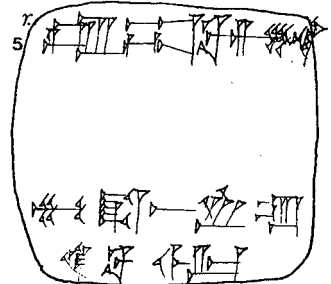
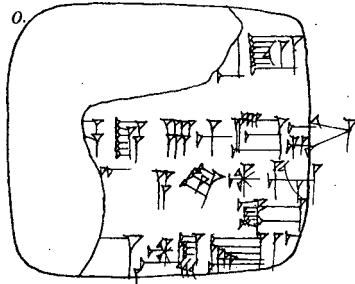
309

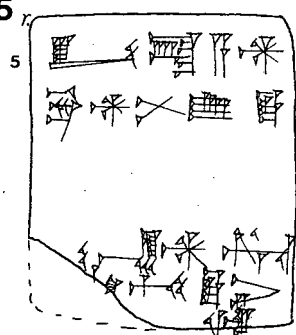
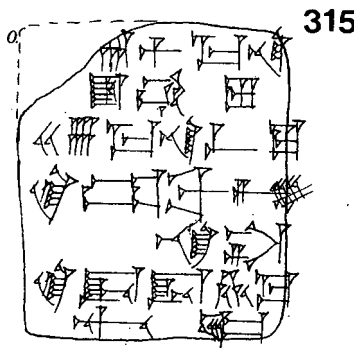
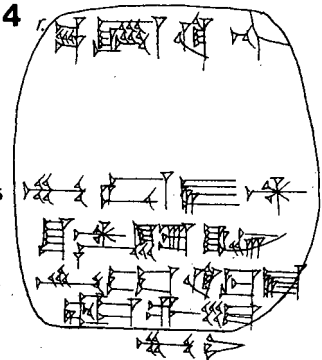
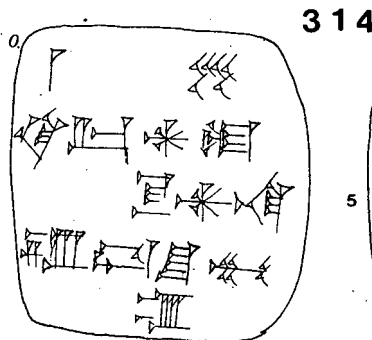
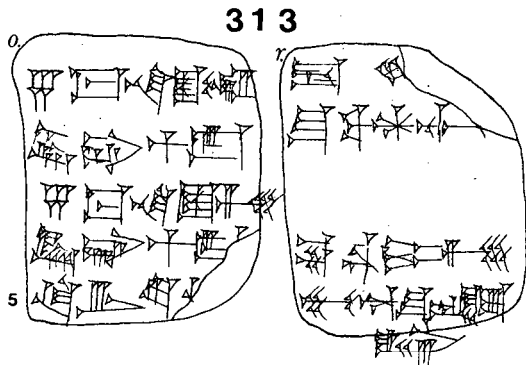
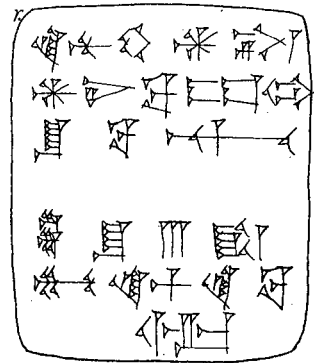
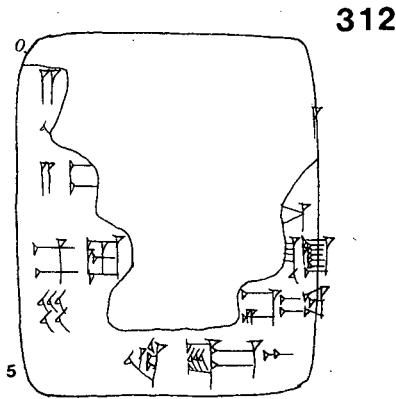
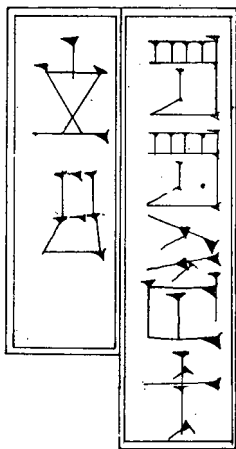
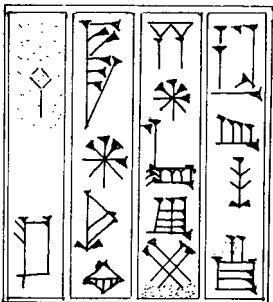
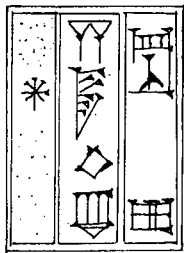
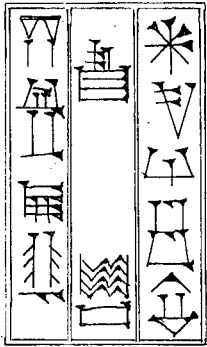


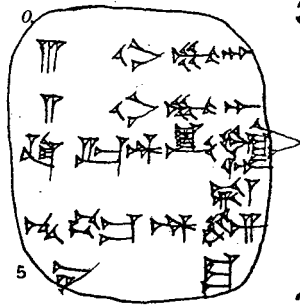
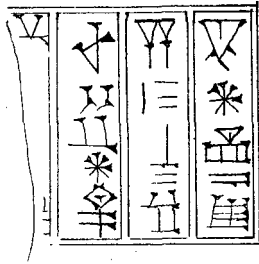
310



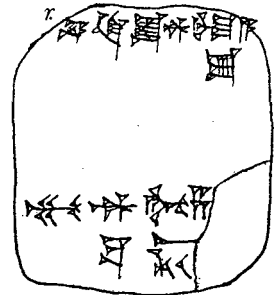
311







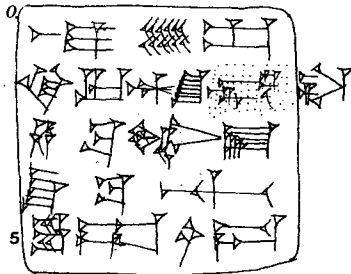
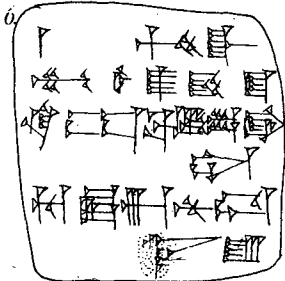
316



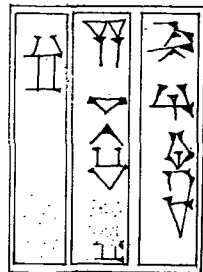
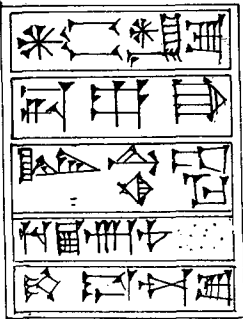
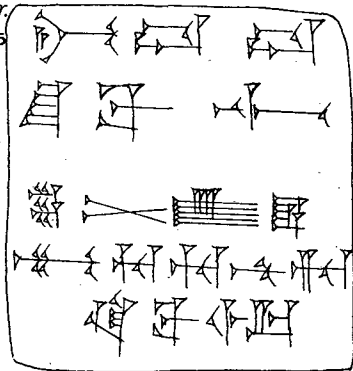
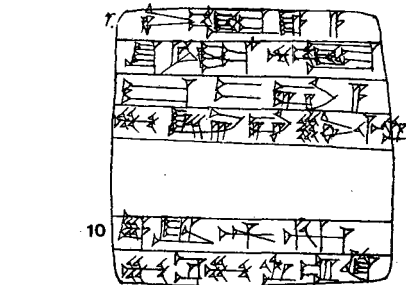
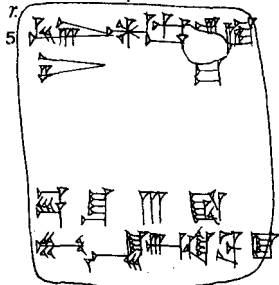
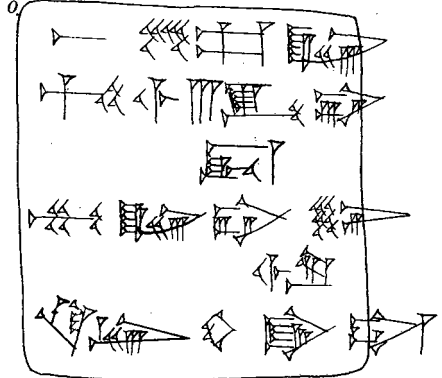
318

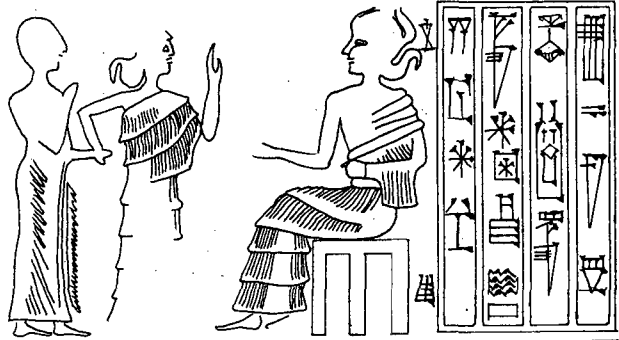
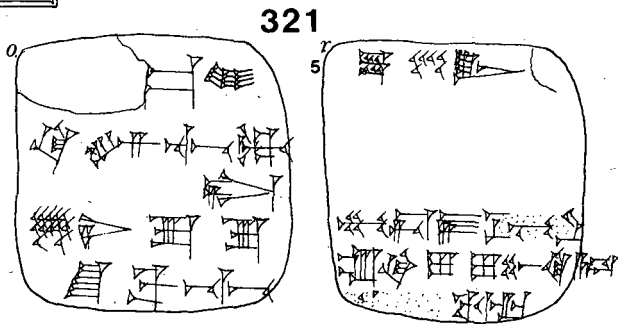
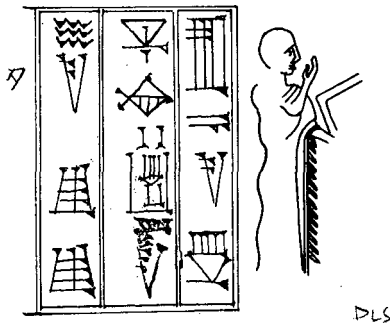
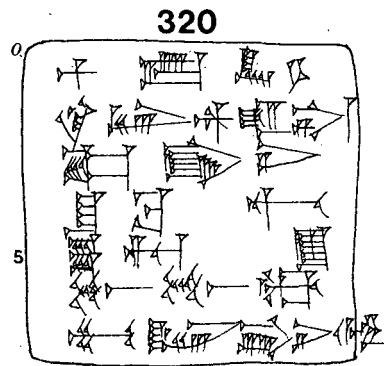
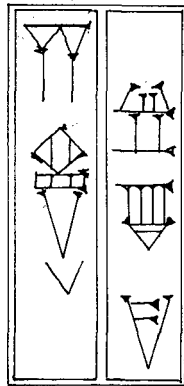
CM

319



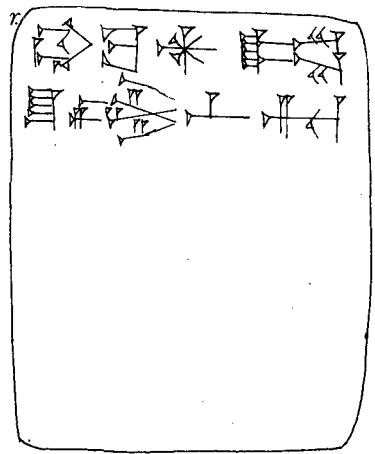
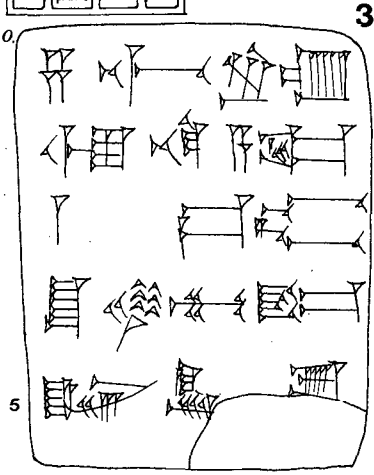
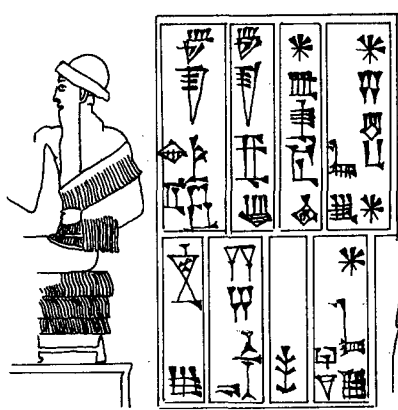
317

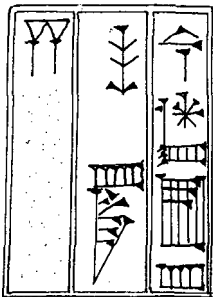
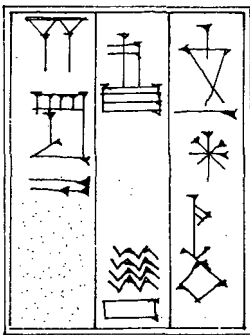
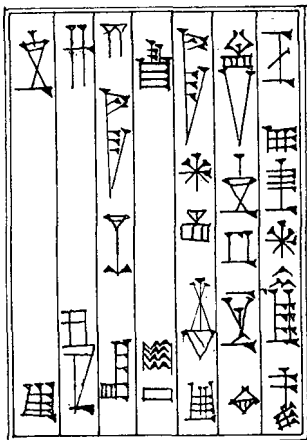
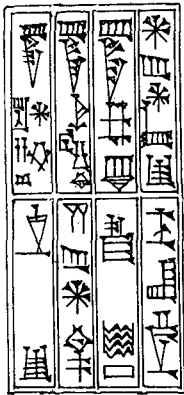




322

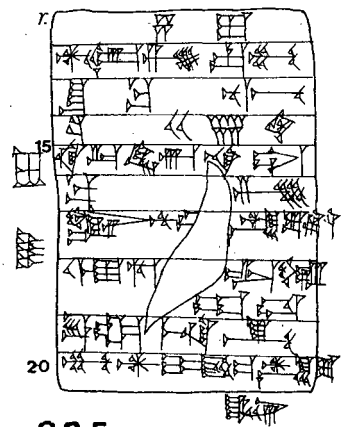
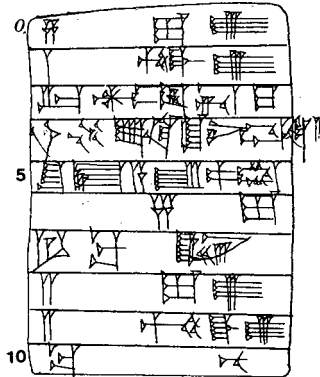
Uninscribed bulla



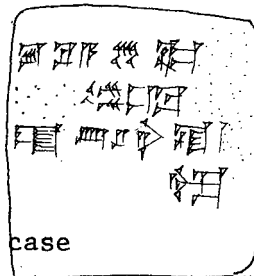


D. 5

324



325



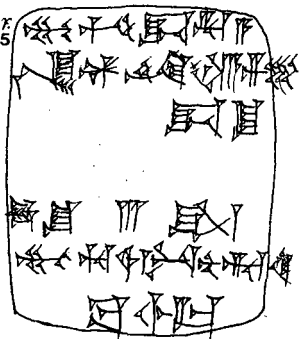
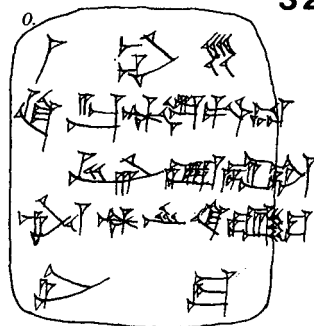
envelope

envelope

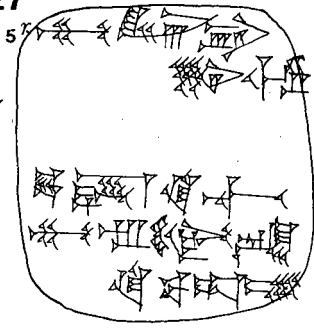
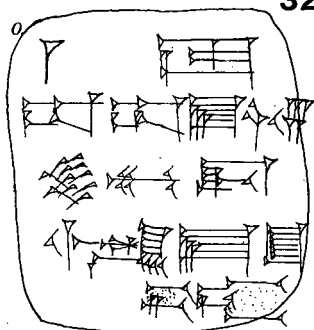
case

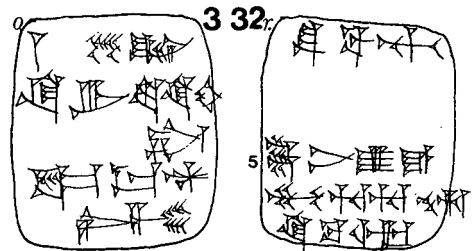
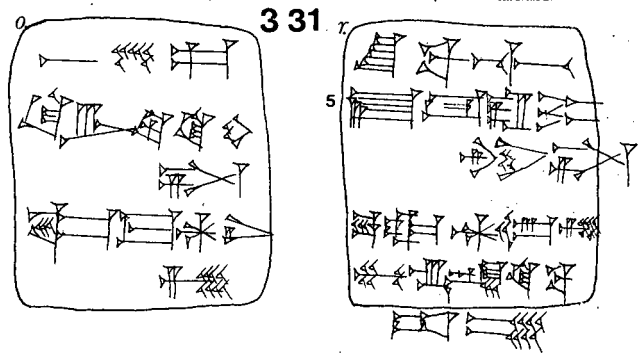
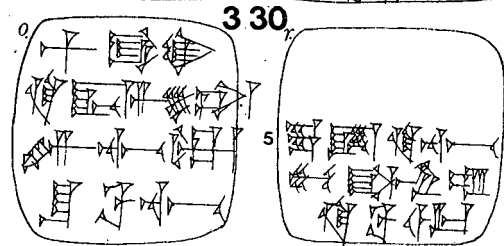
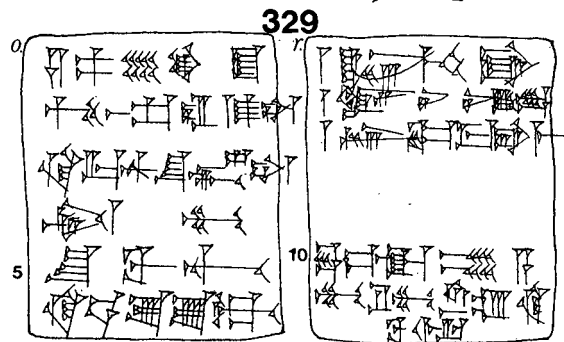
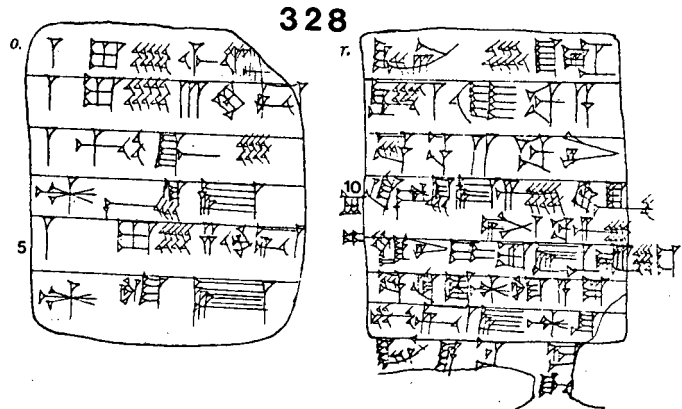
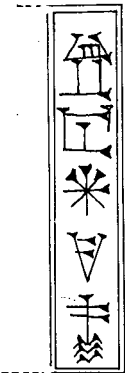
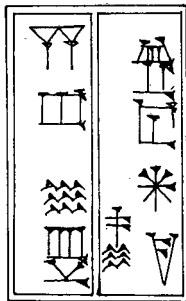
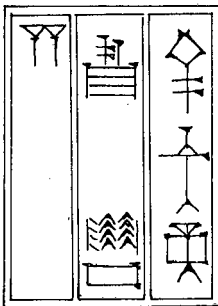
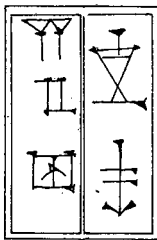
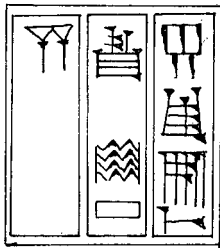
envelope

326

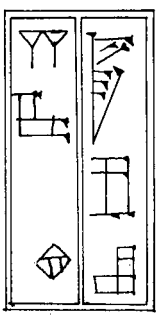
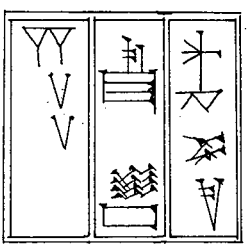
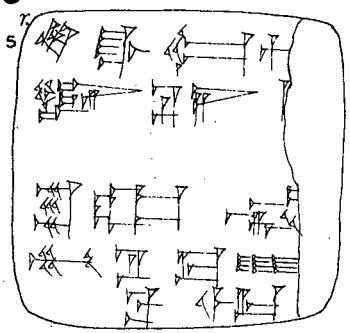
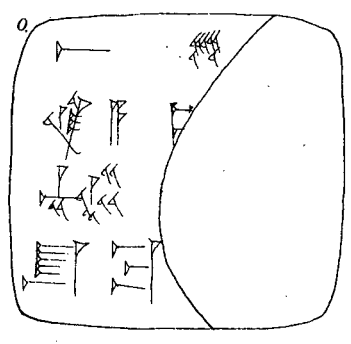


327

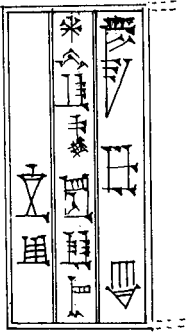
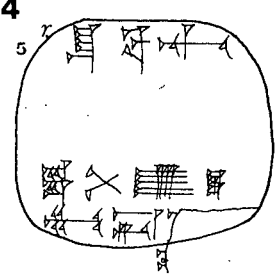
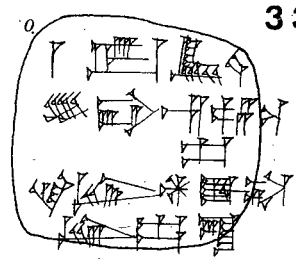




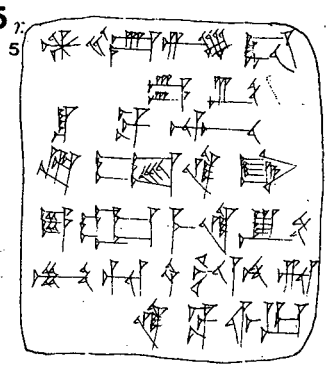
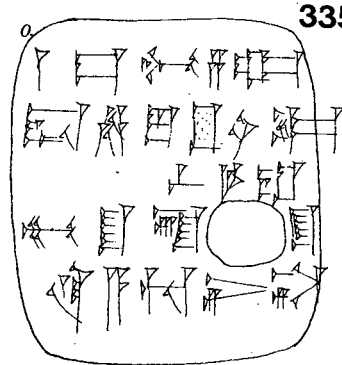
333



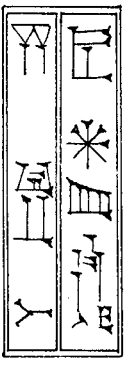
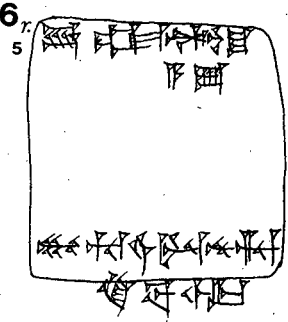
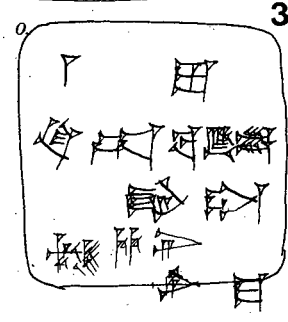
334



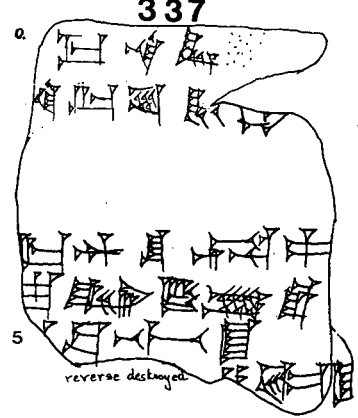
335

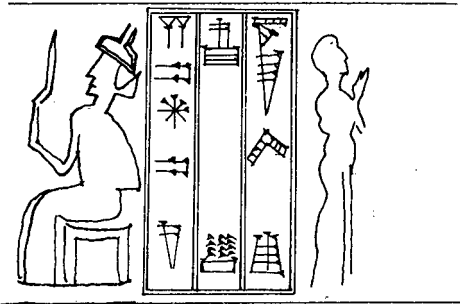


336

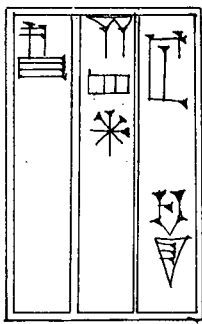
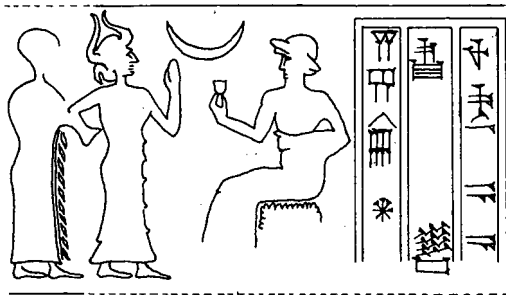


337

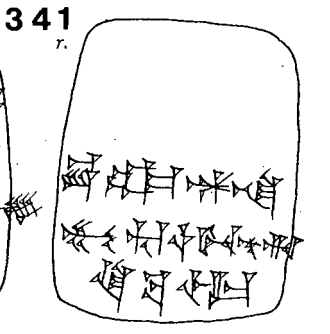
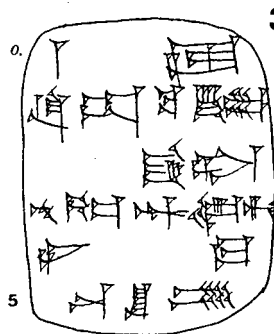
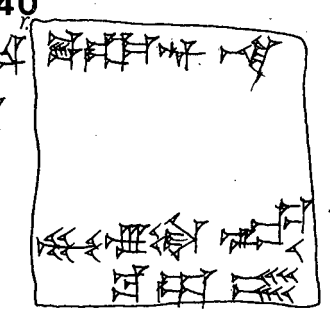
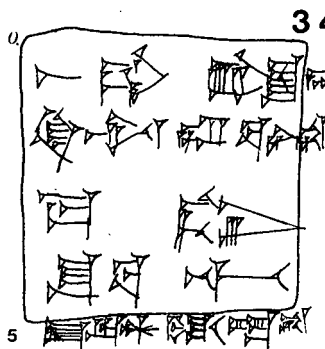
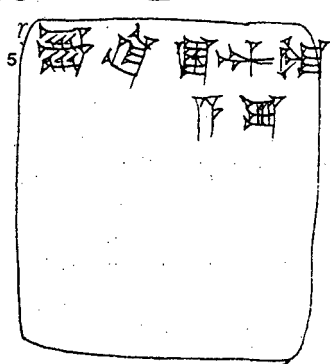
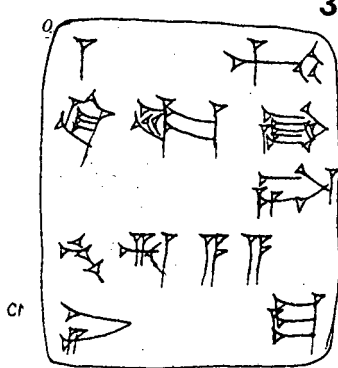
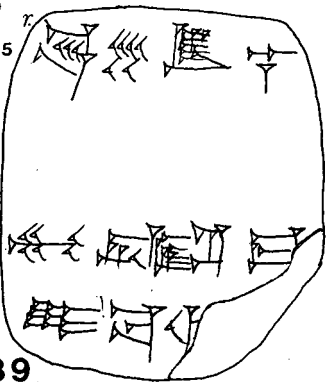
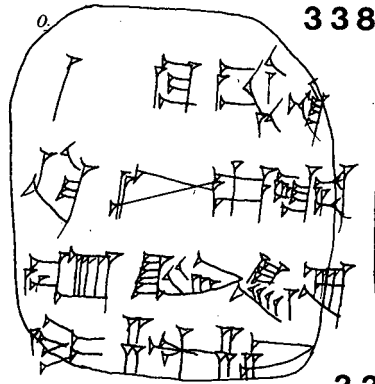




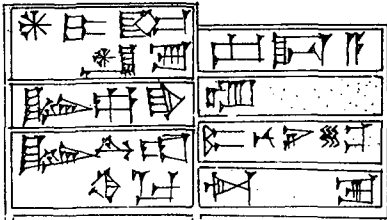
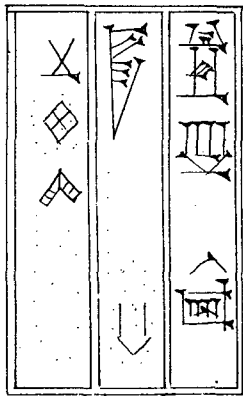
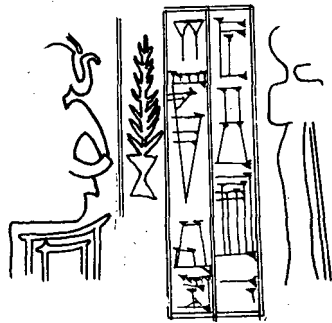
C. Gauthier



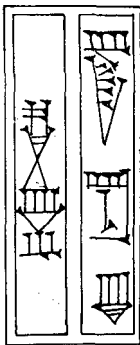
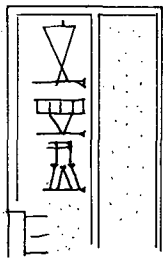
D.L.S.



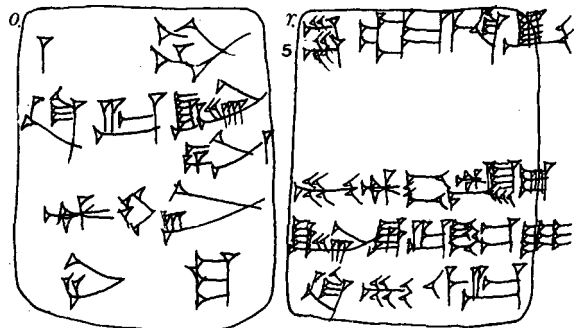




Second seal :  
Nu-ur-dEN.ZU  
son of  
I-ti-Ir-ra

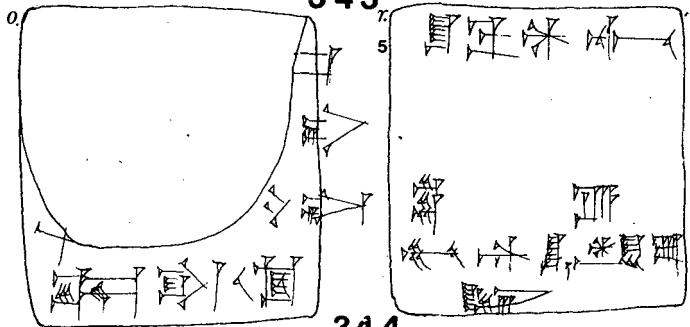


342

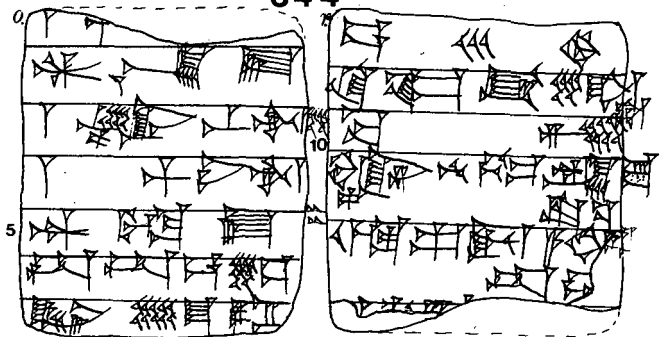


25

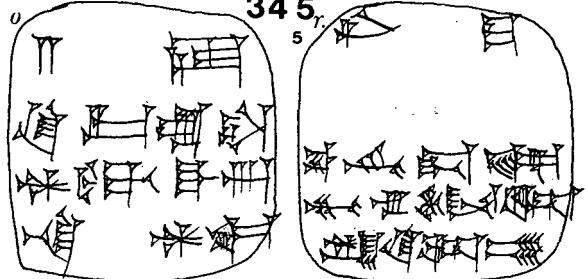
343



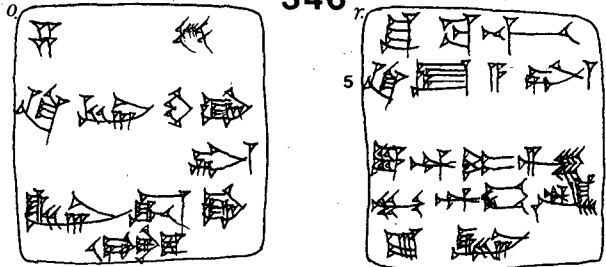
344



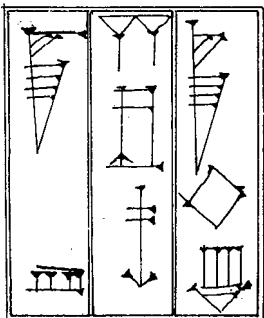
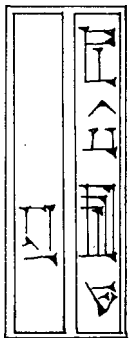
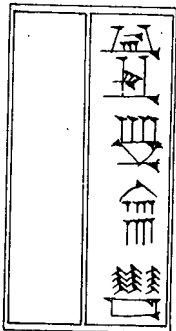
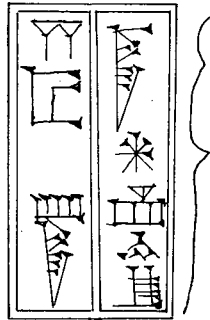
345



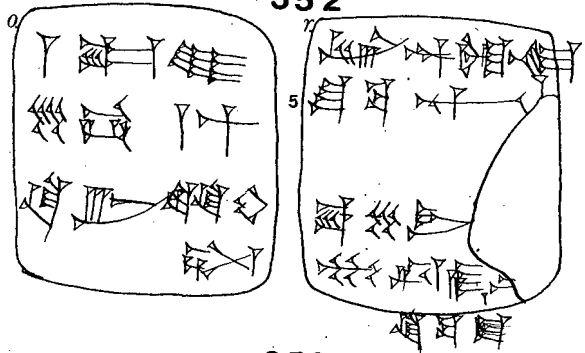
346





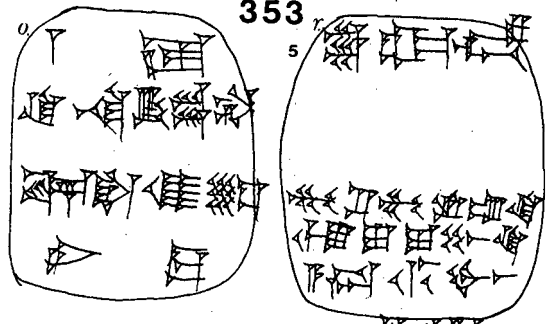


352

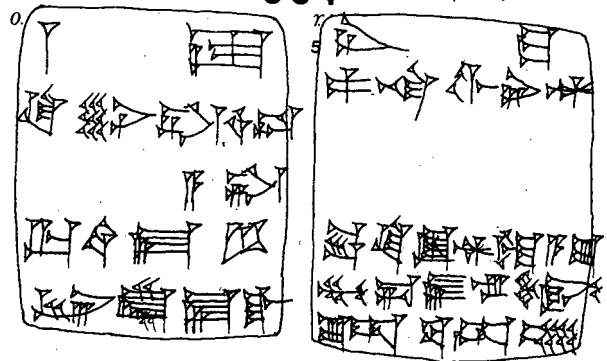


352

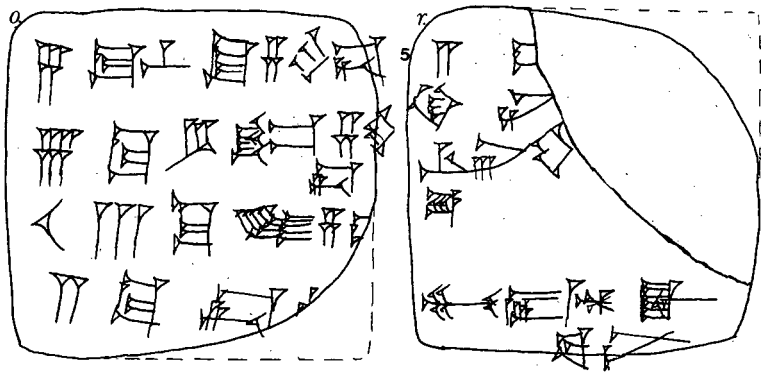
353

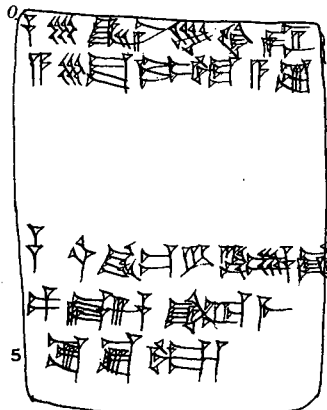


354

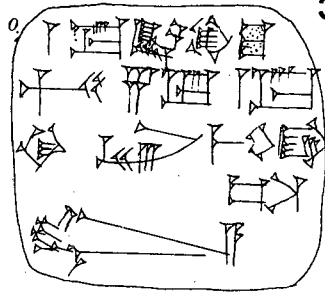
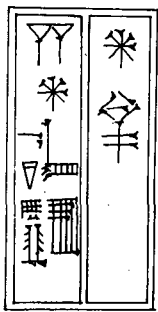
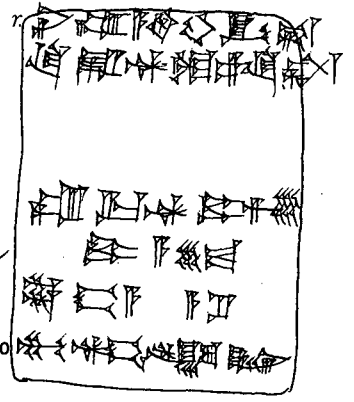


355

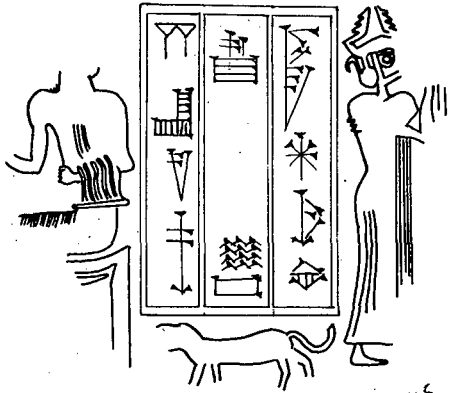
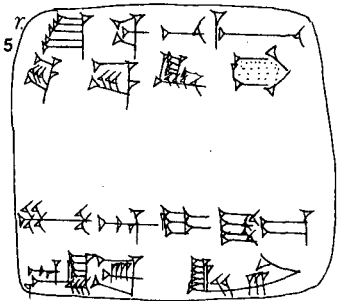




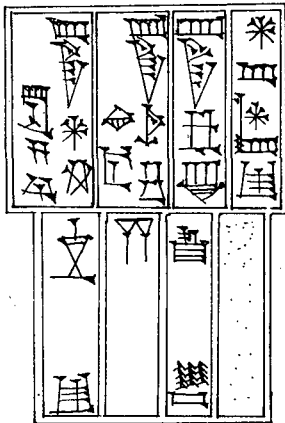
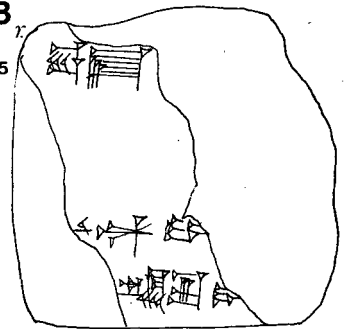
356



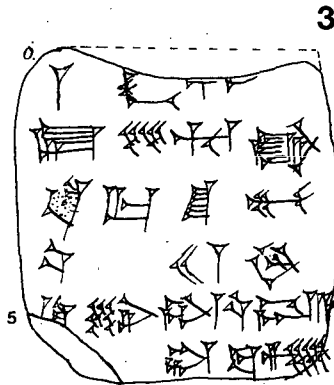
357



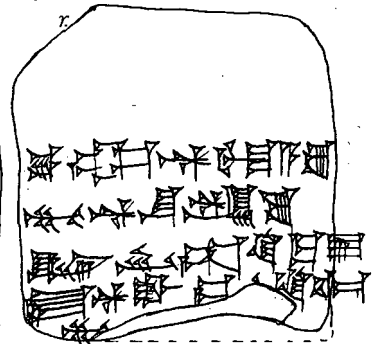
358

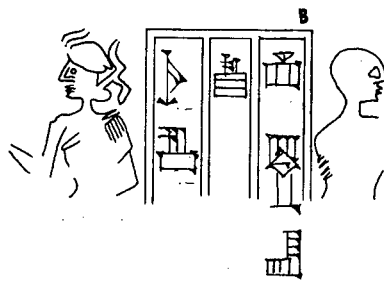
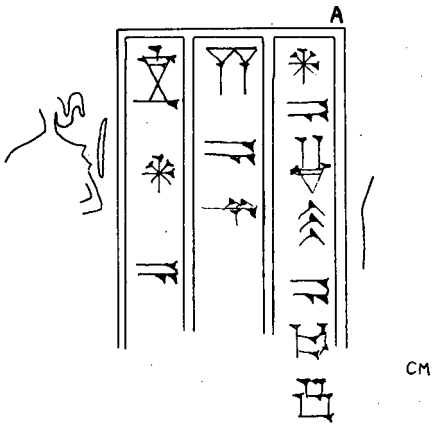


DLS

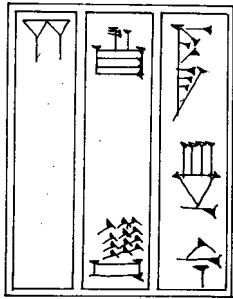
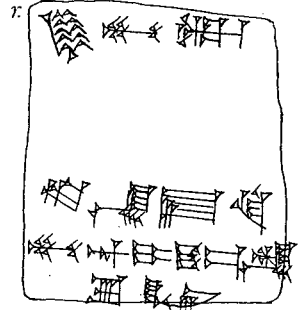
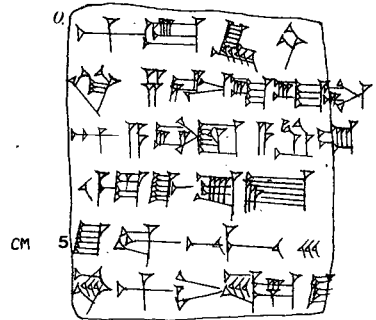


359

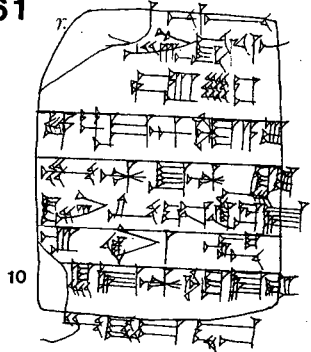
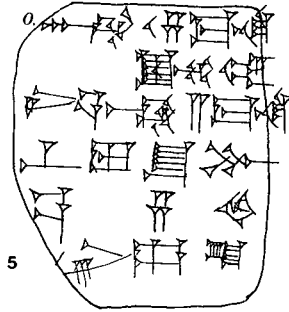




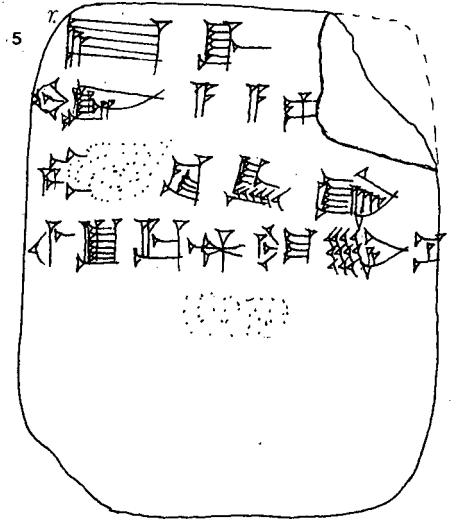
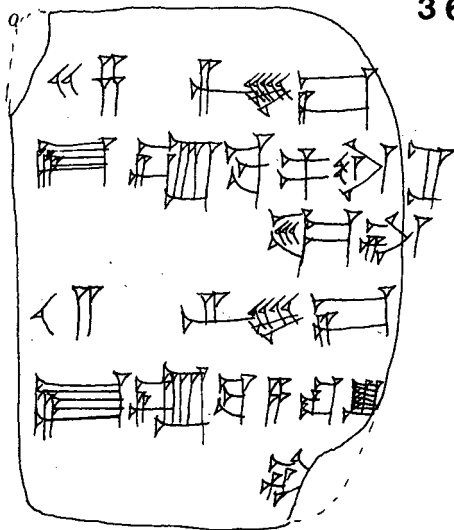
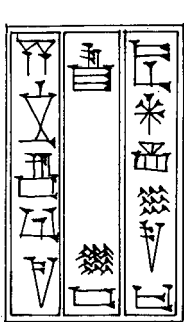
360

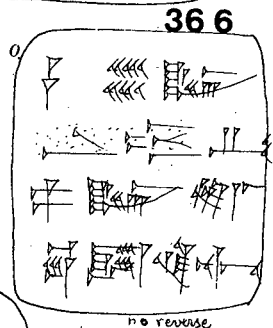
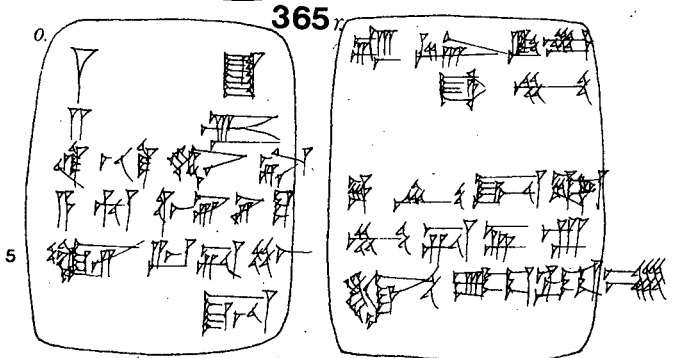
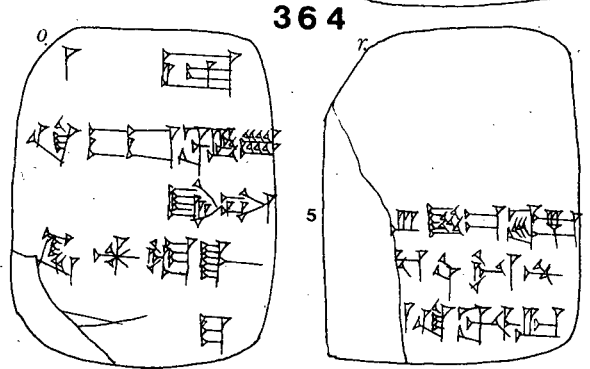
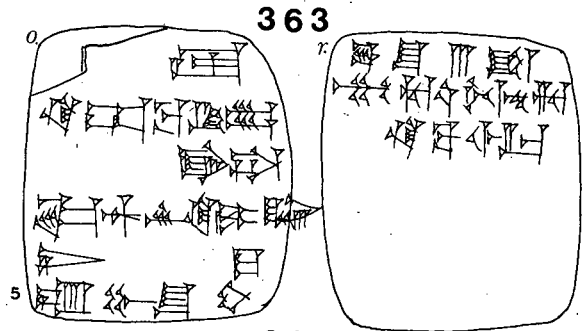
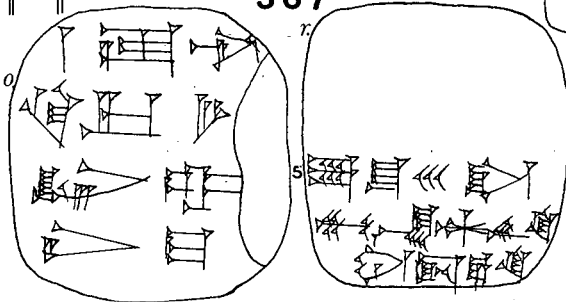
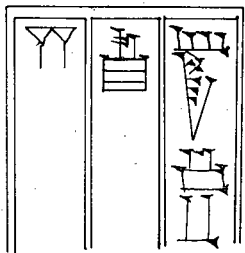
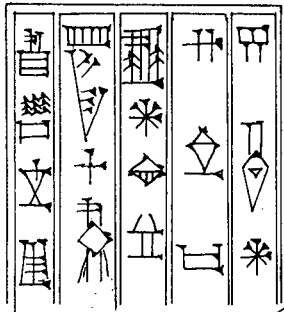
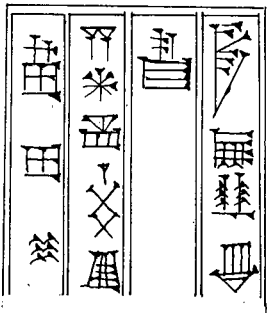
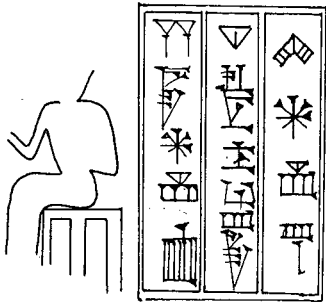
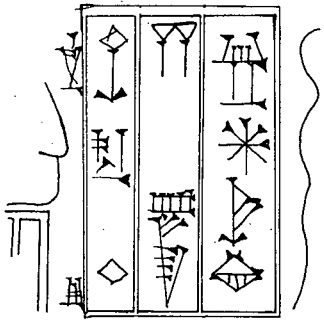


361



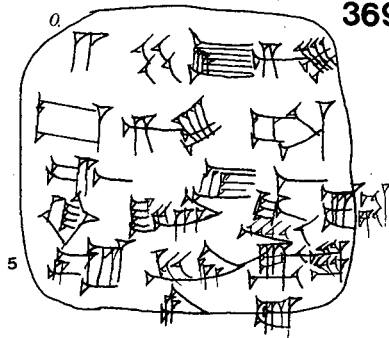
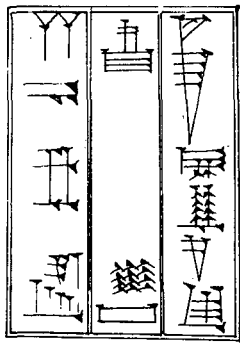
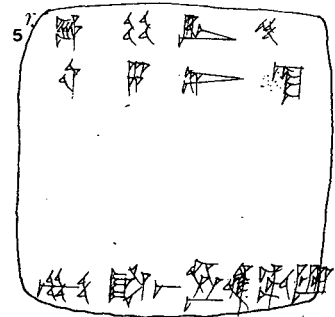
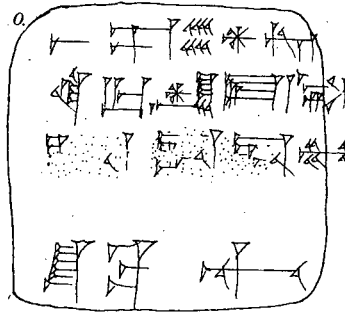
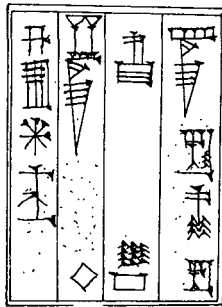
362



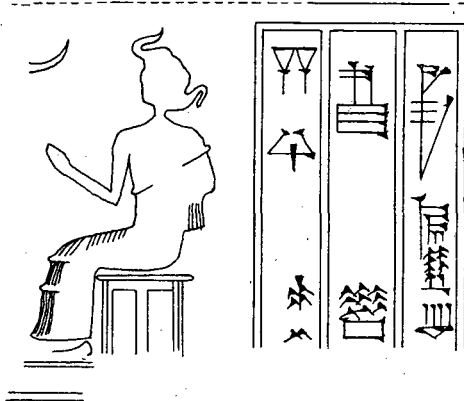


no reverse

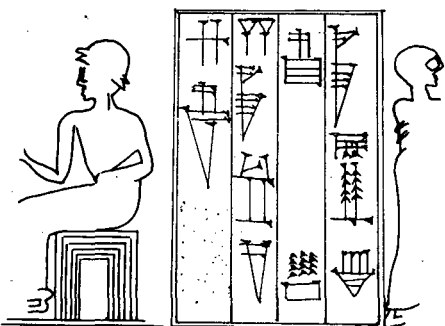
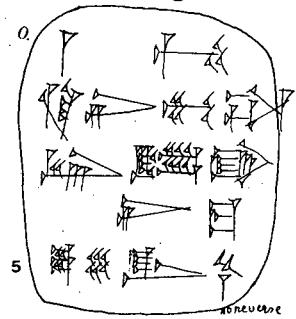
368



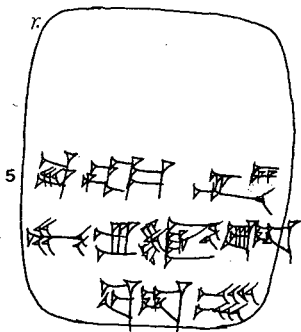
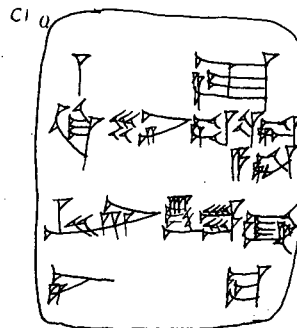
369

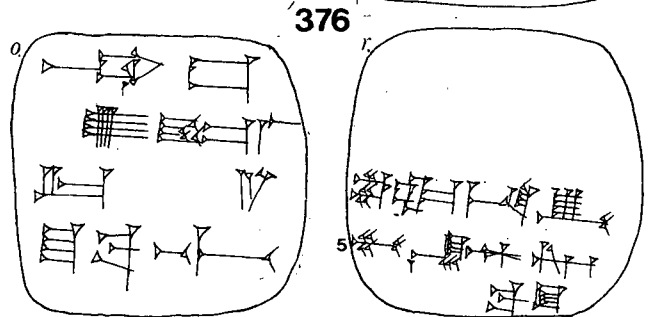
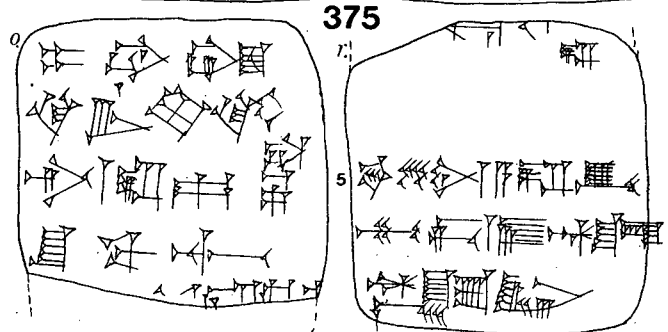
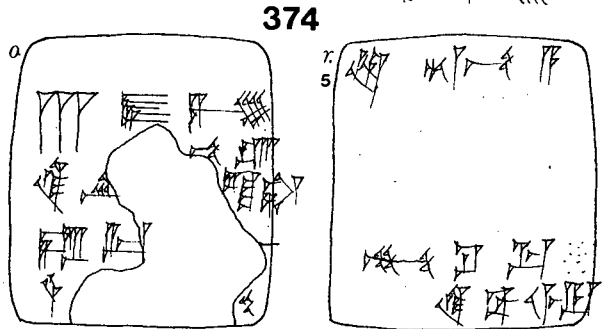
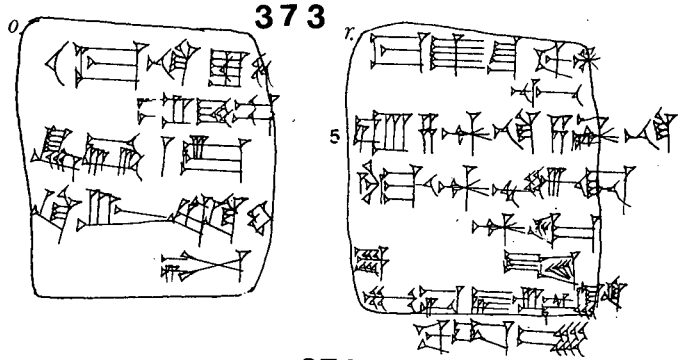
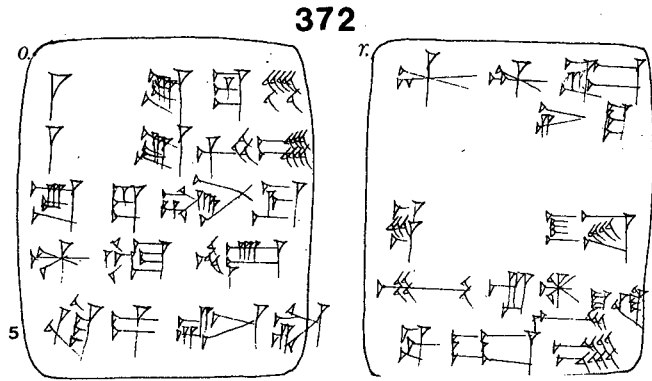
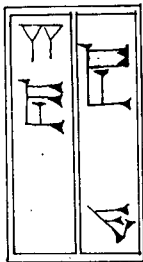
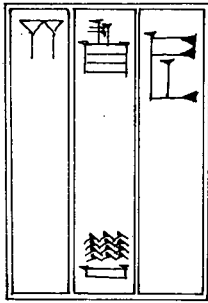
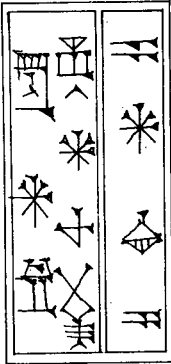
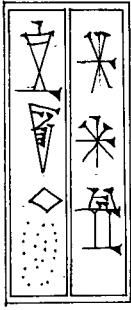


370

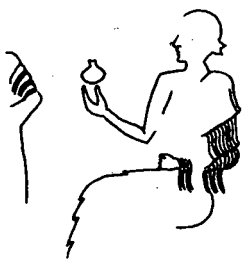
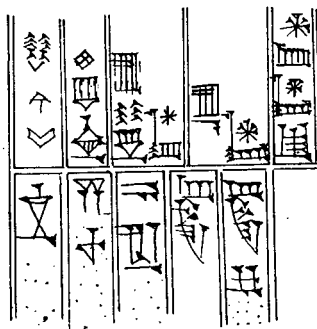
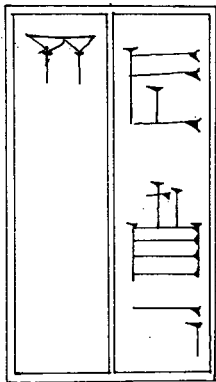
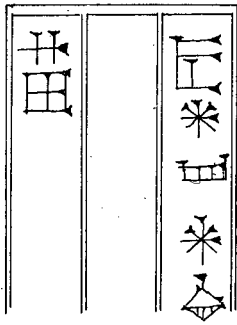


371

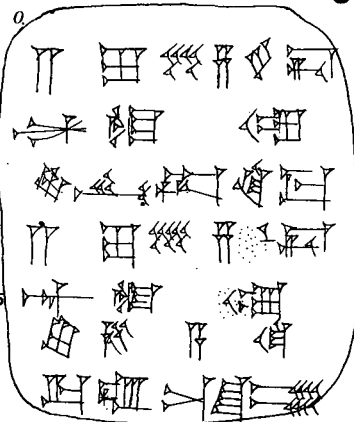
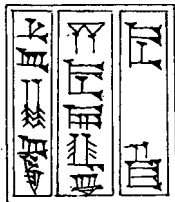
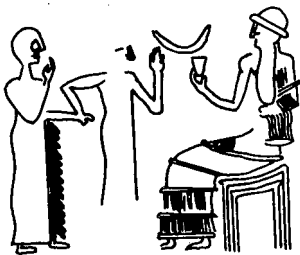




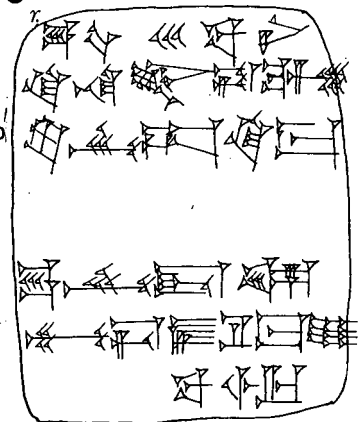




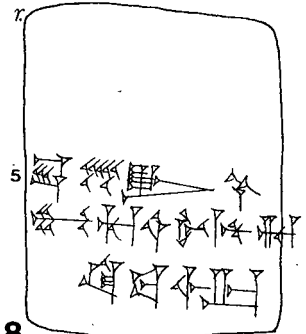
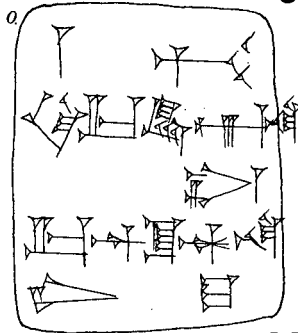
025



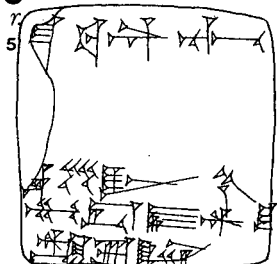
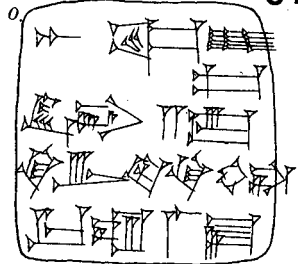
380



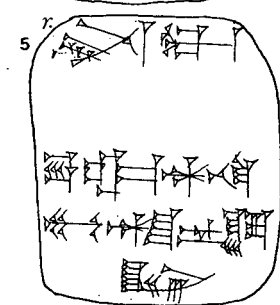
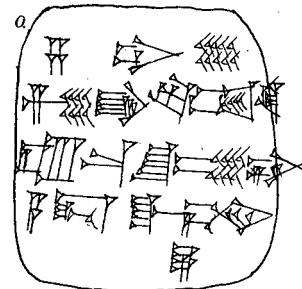
377

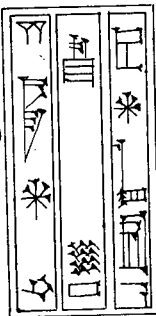
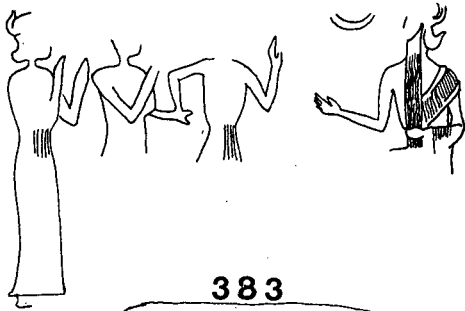
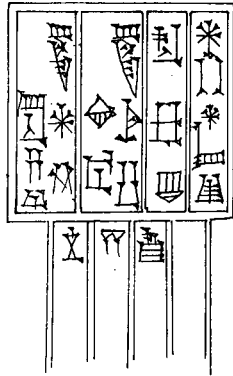
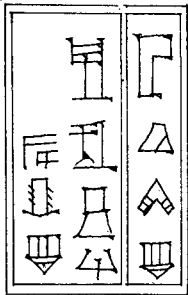


378

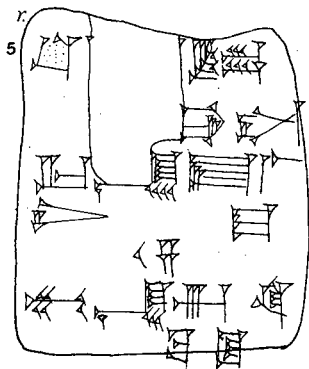
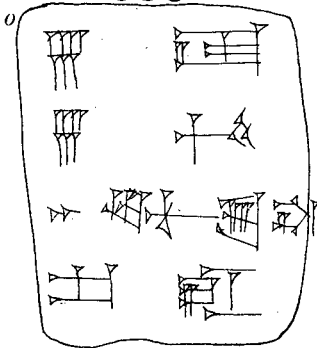


379

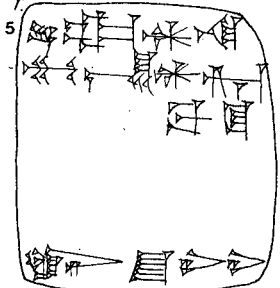
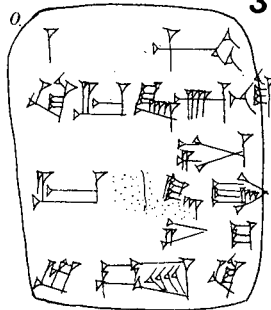




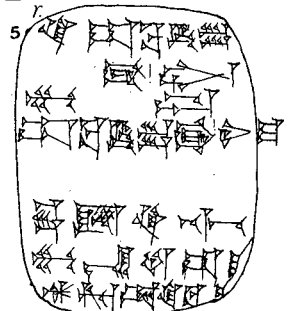
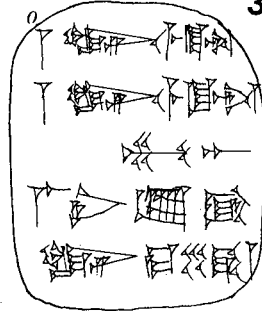
383



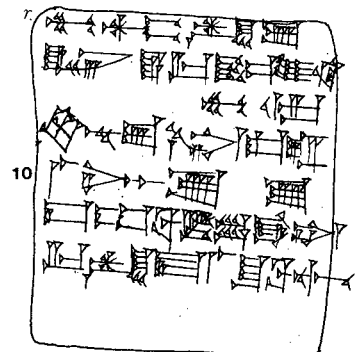
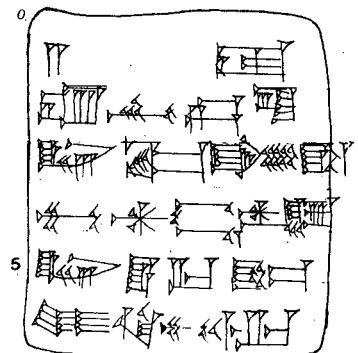
381



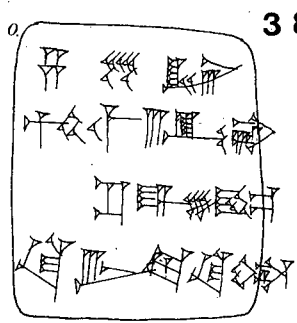
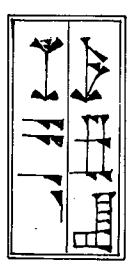
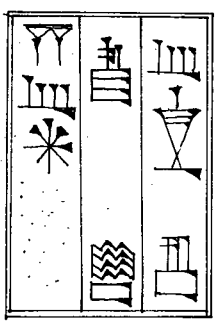
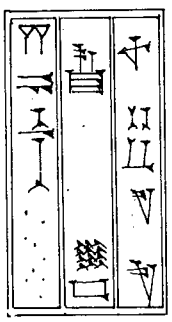
382



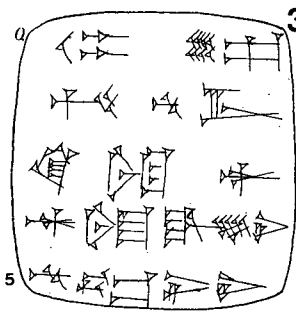
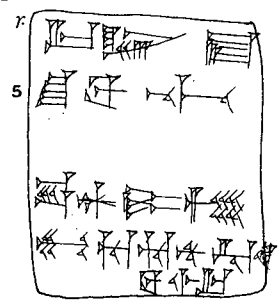
384



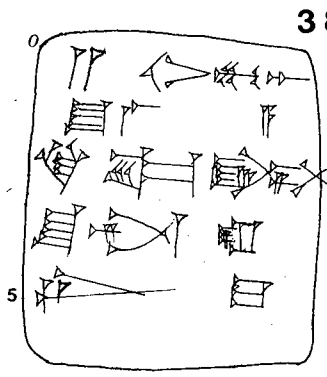
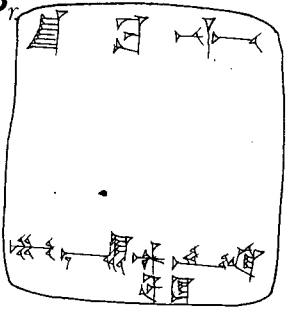
CM



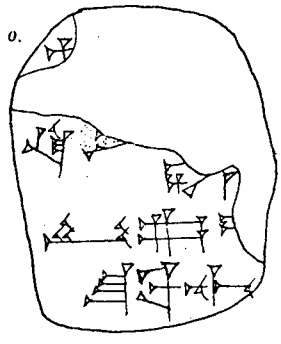
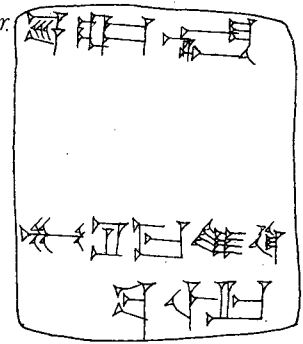
385



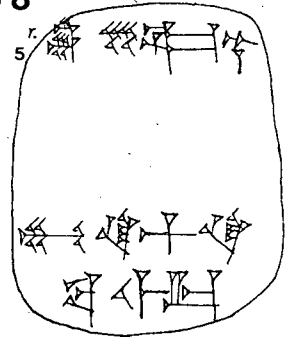
386

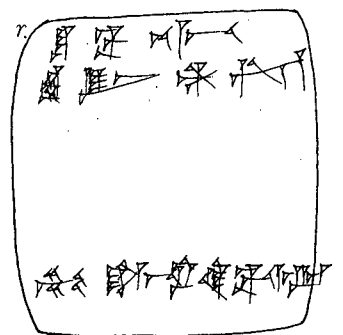
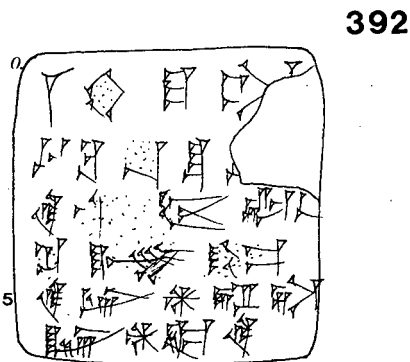
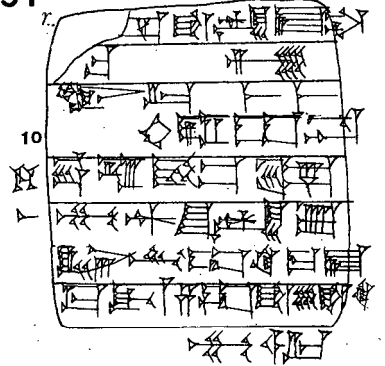
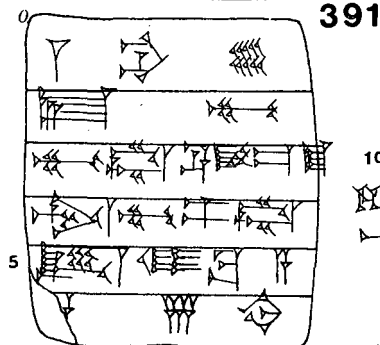
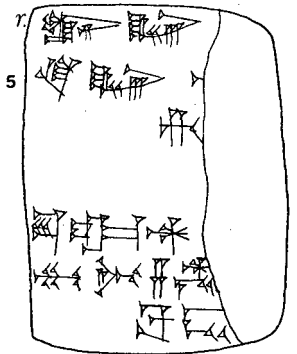
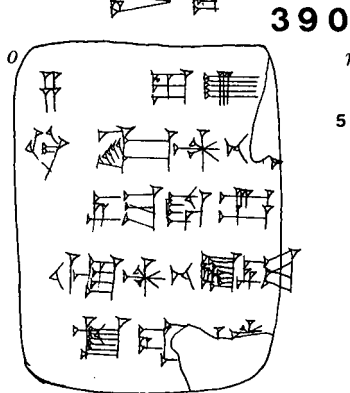
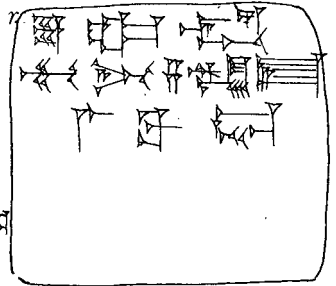
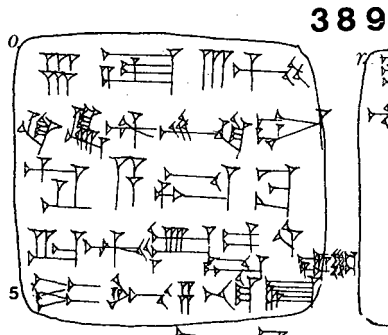
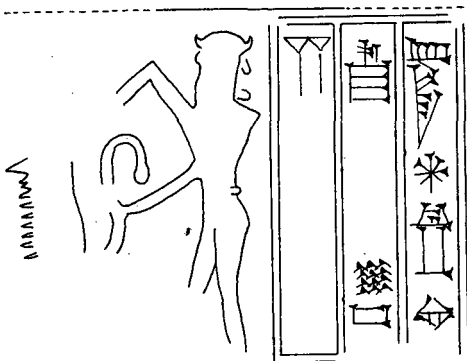
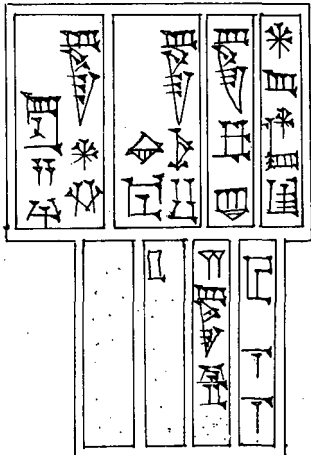
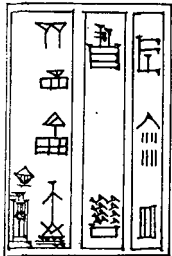
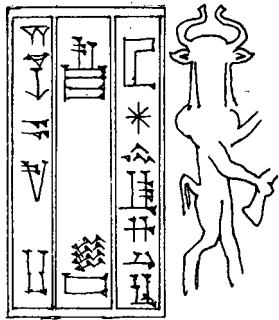


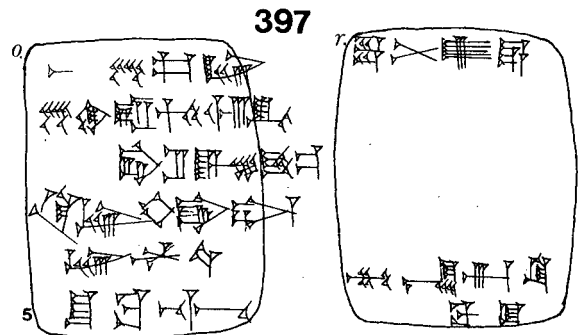
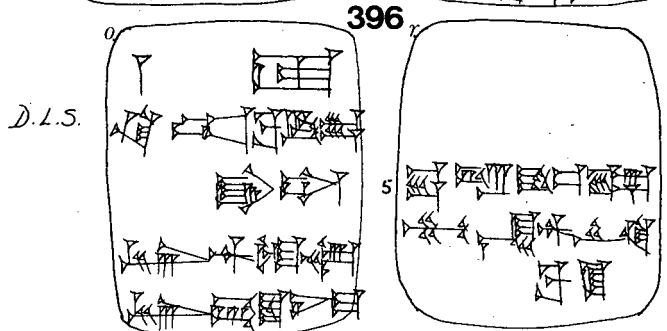
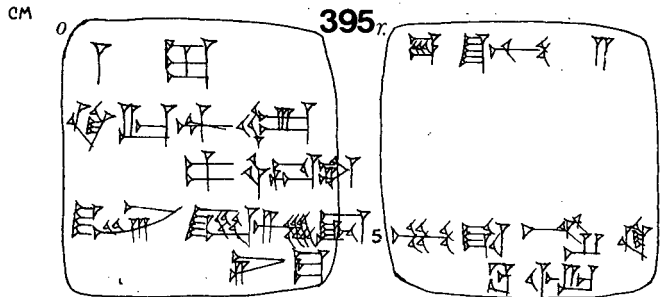
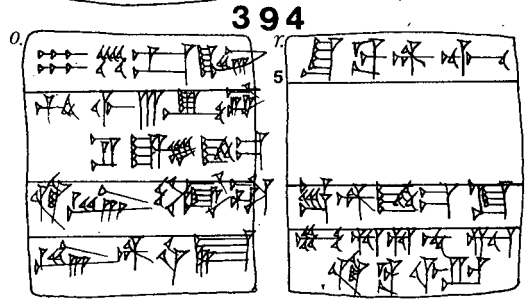
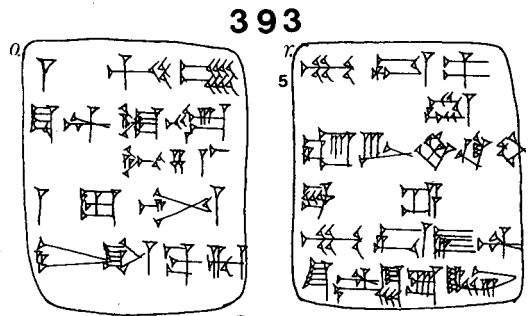
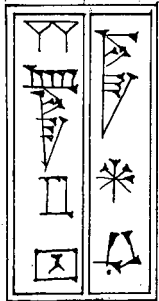
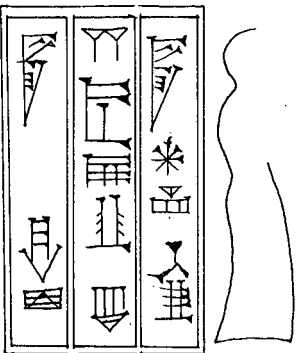
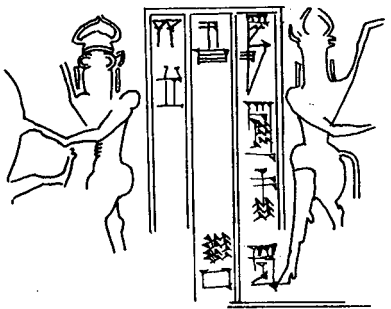
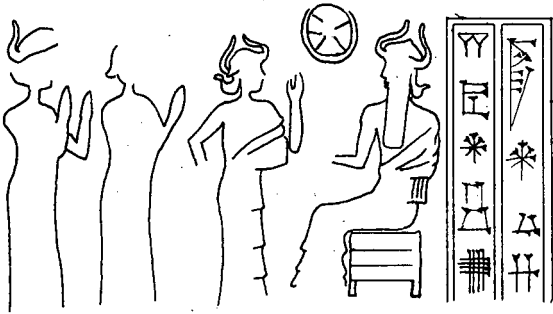
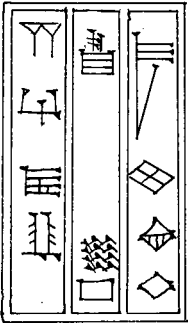
387

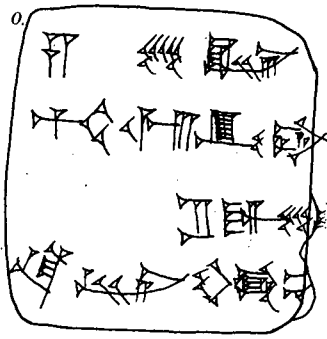
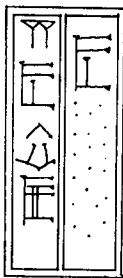
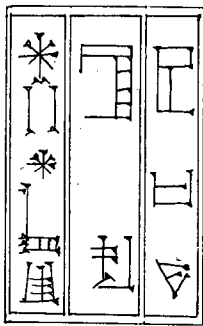
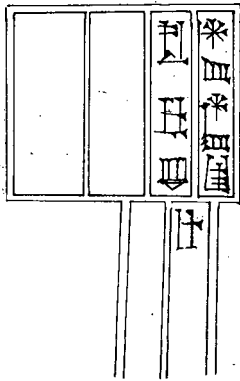
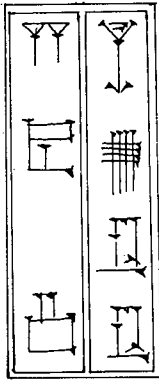


388

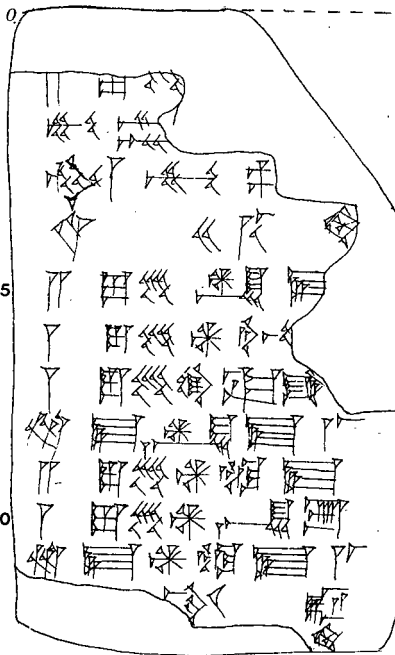
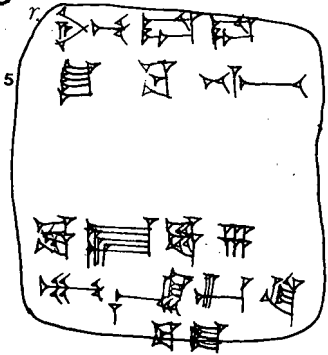




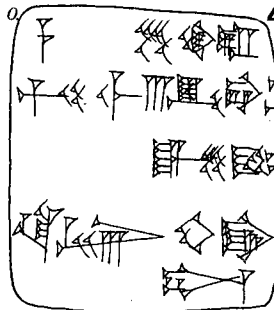
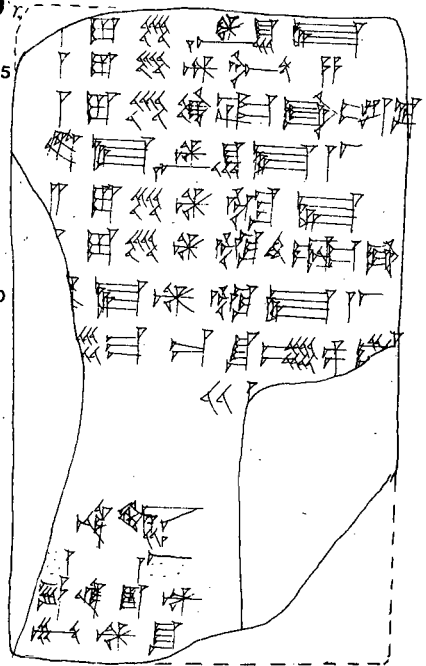




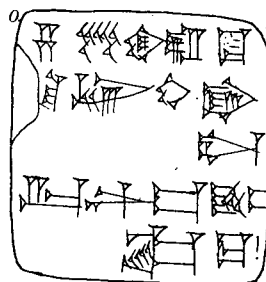
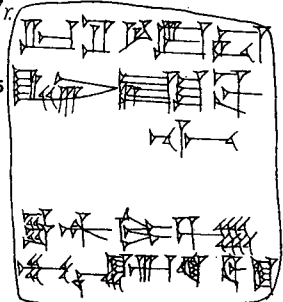
398



399

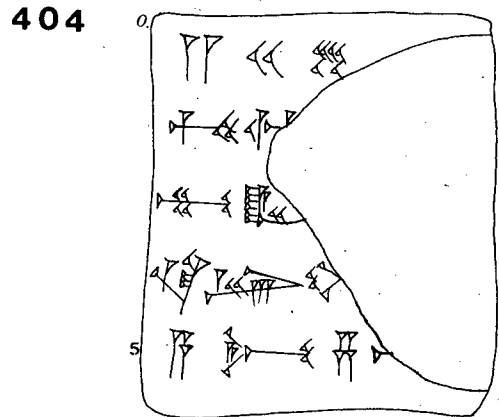
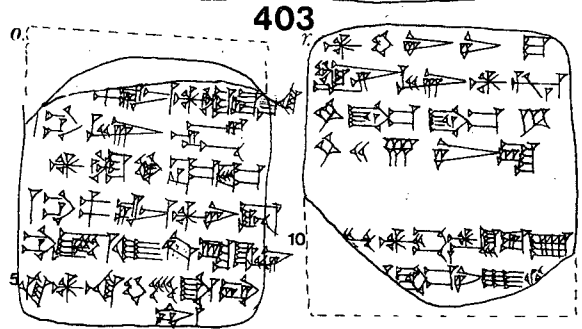
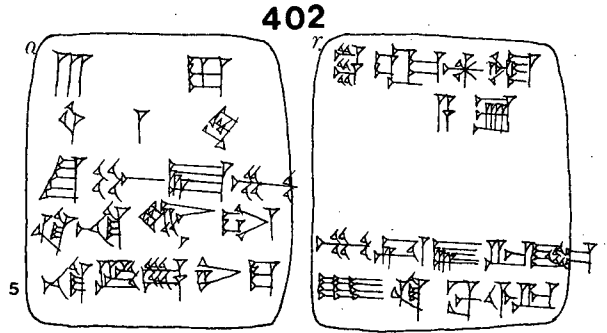
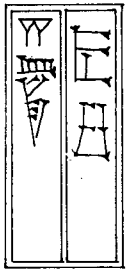
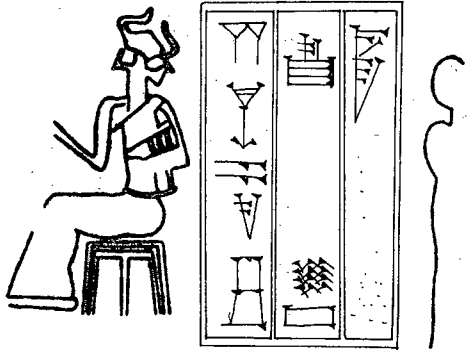


400

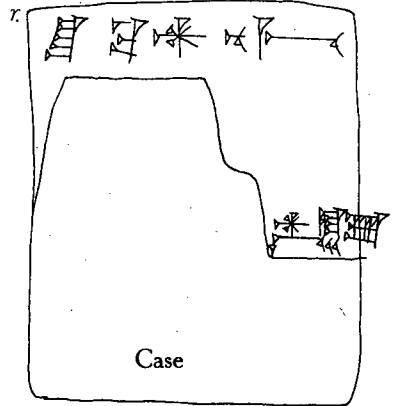
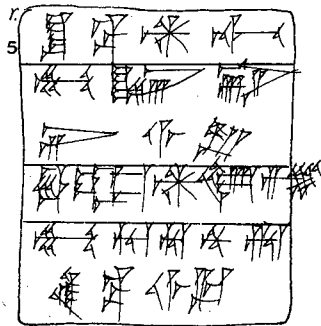
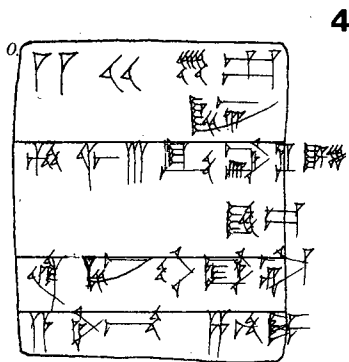


401





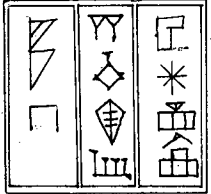
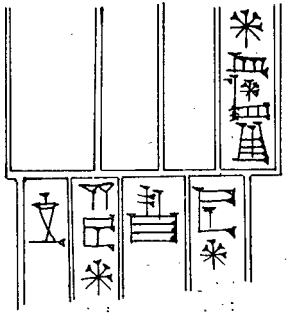
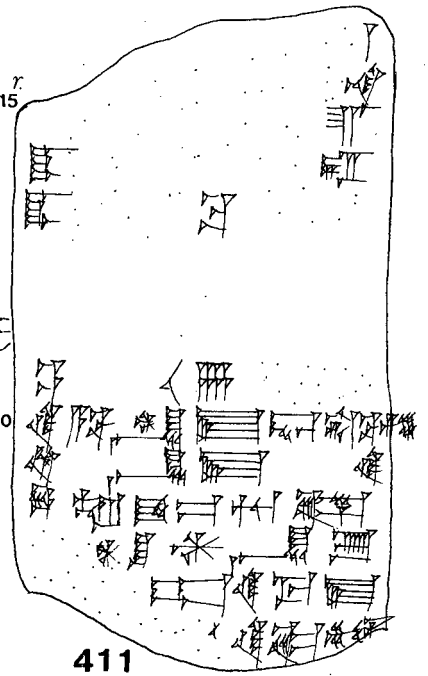
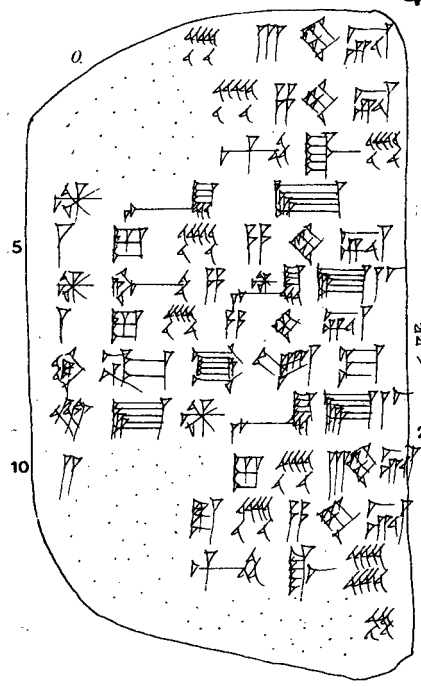
D.L.S.



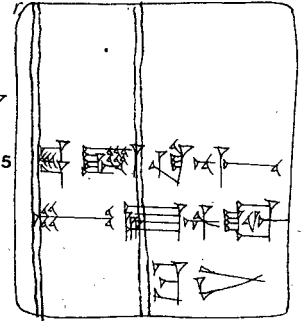
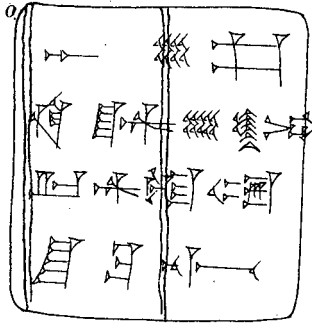




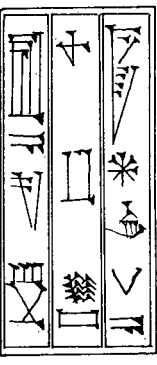
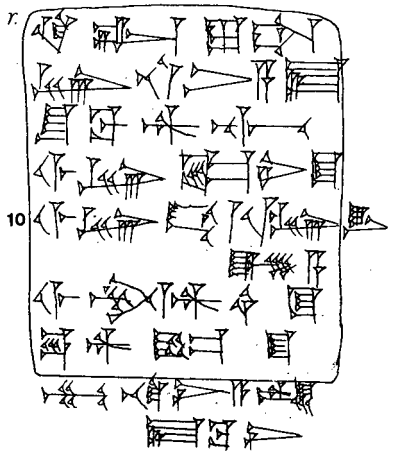
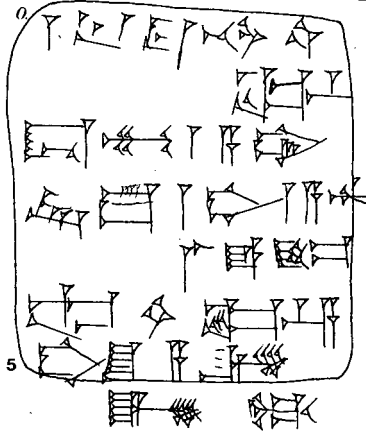
410

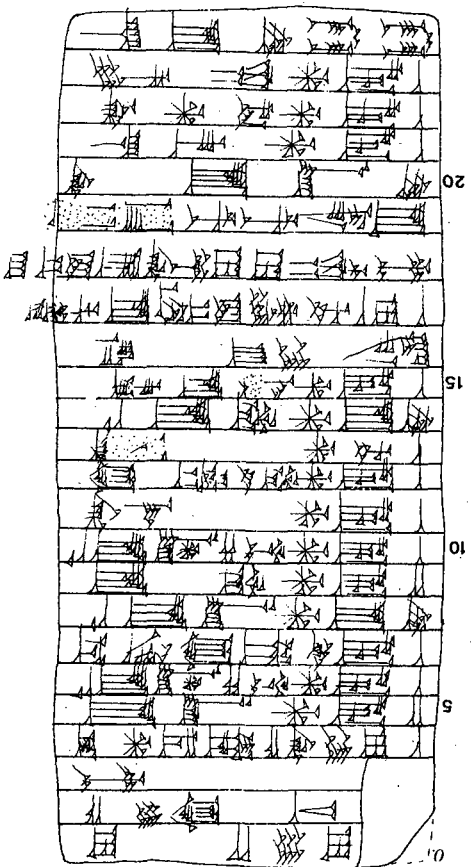
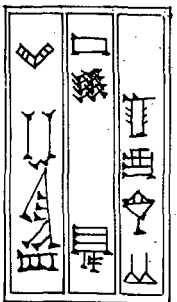
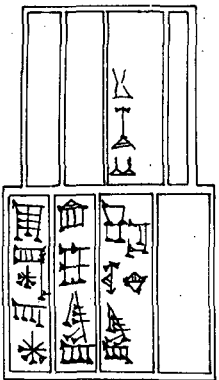
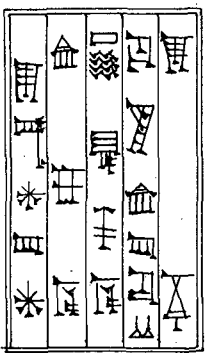


411

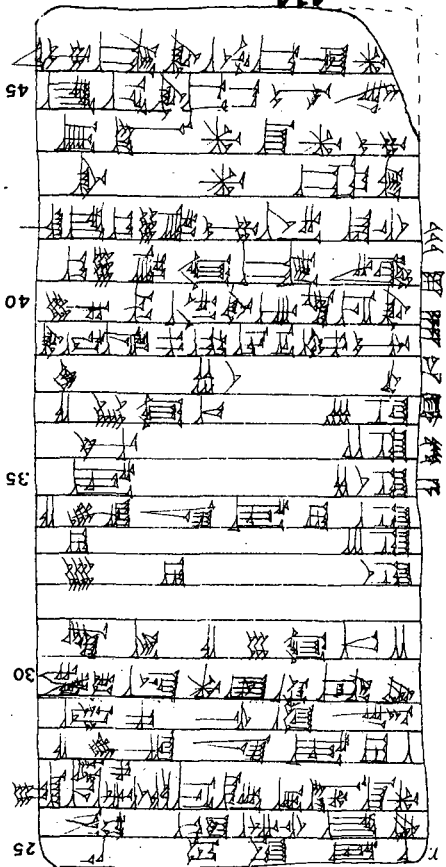


412

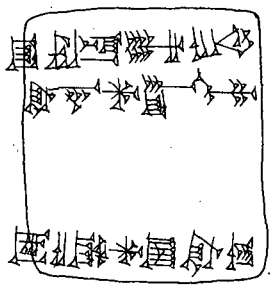
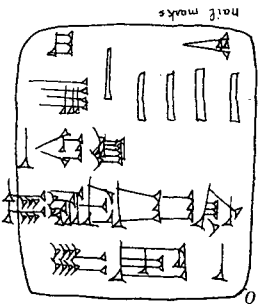




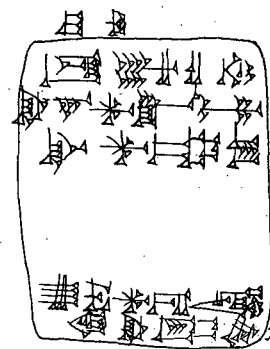
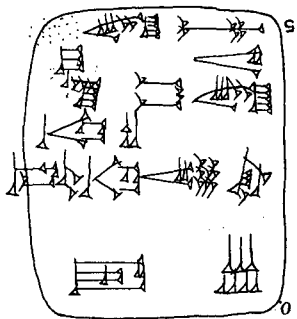
413



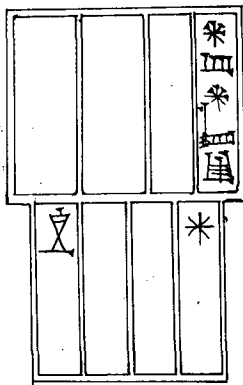
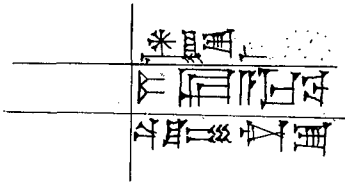
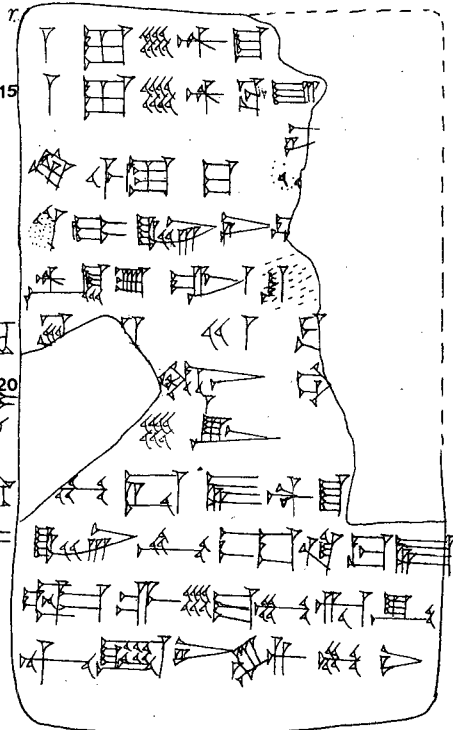
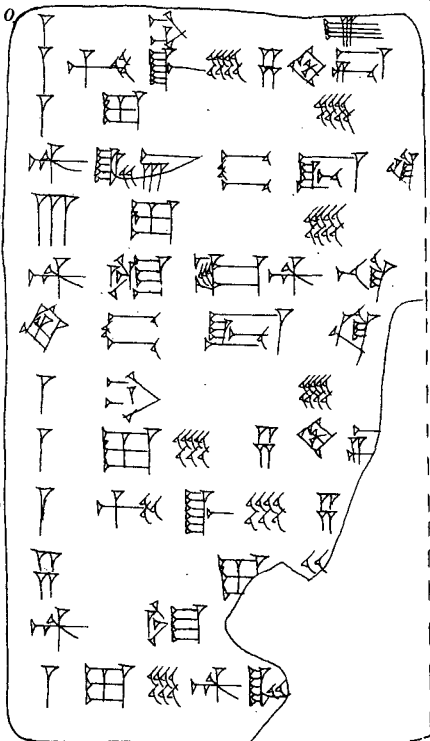
414



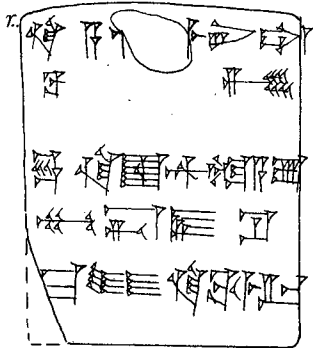
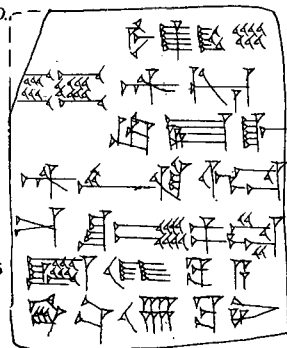
415



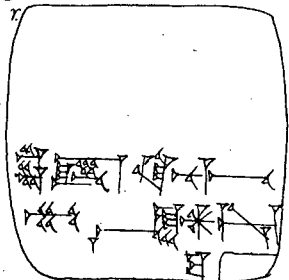
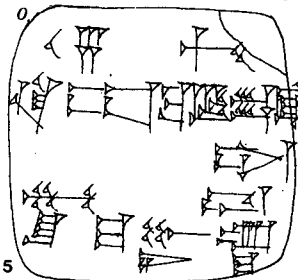
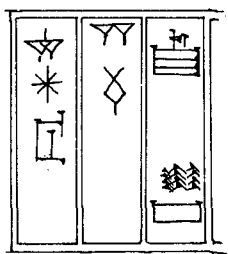
416



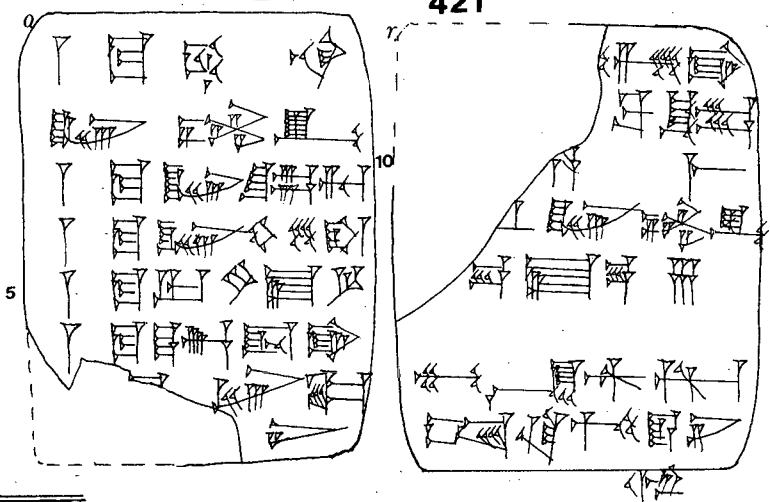
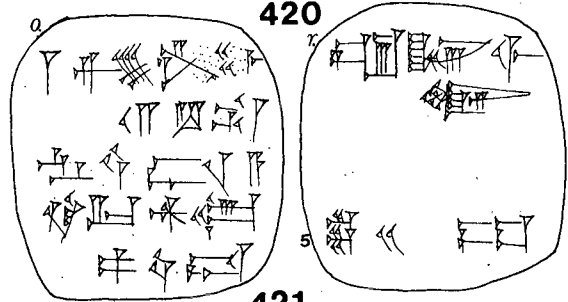
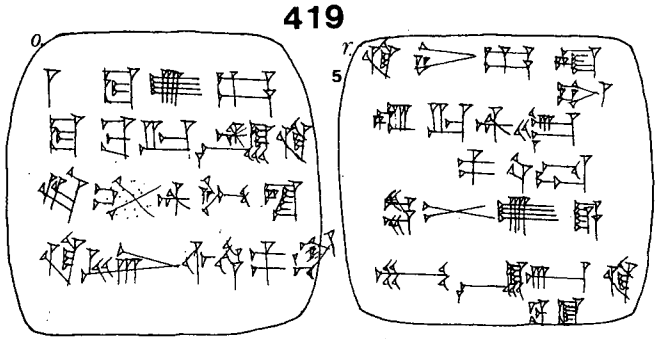
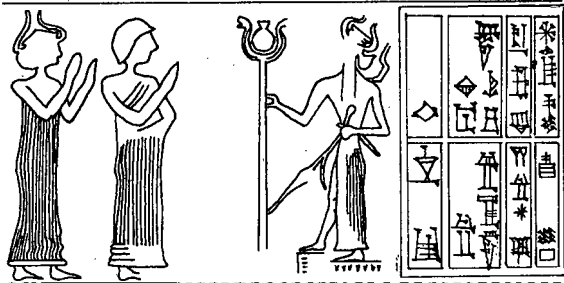
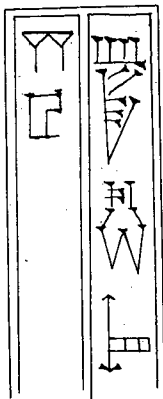
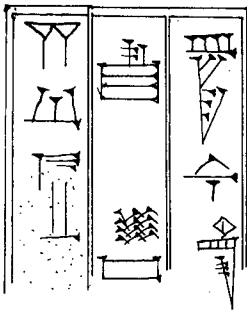
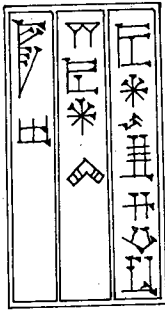
417



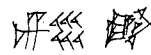
418



215

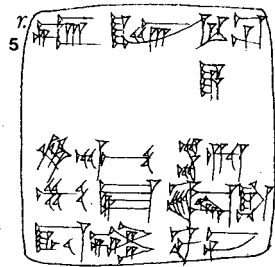
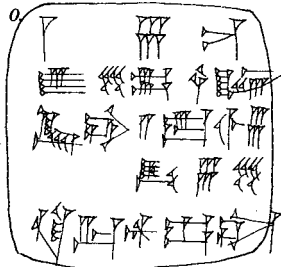
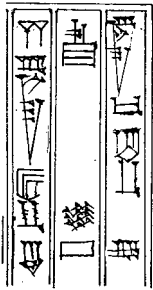


422

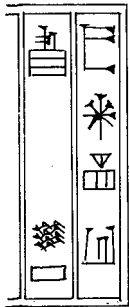
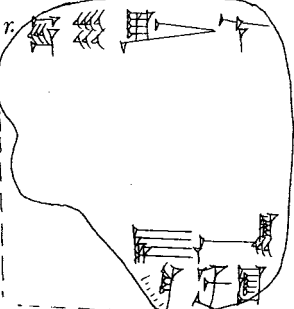
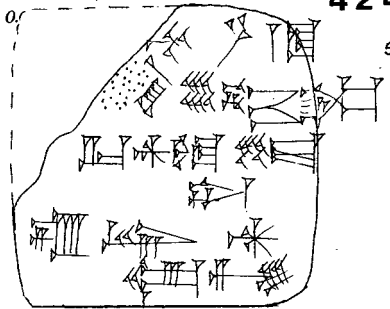


only inscription of this broken bulla

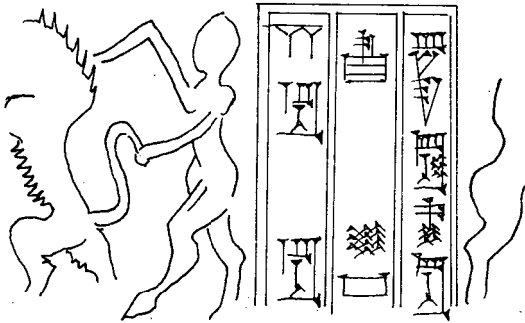
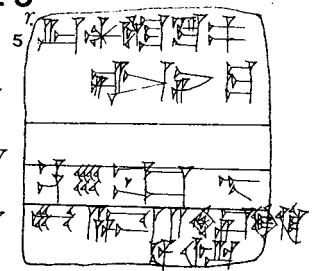
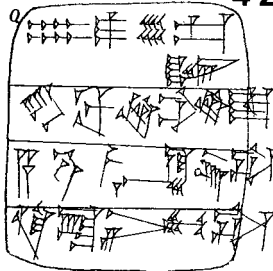
423



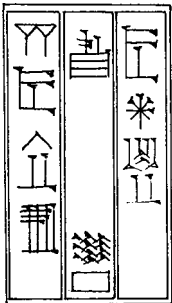
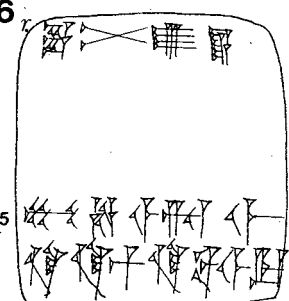
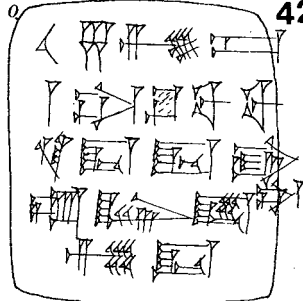
424



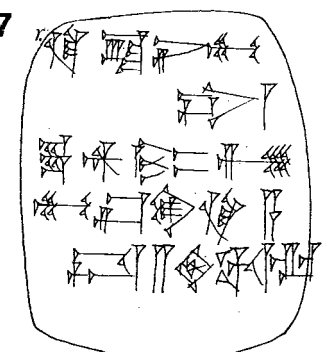
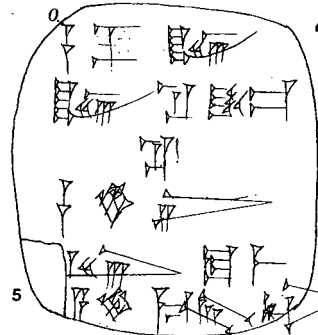
425

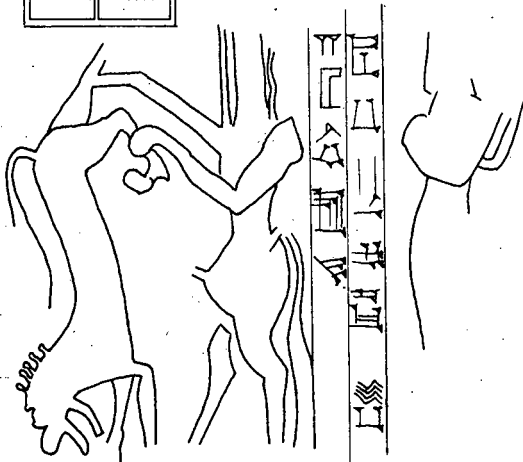
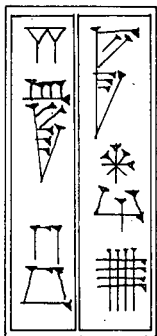
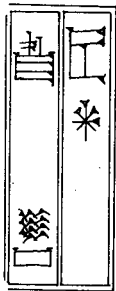
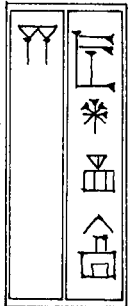
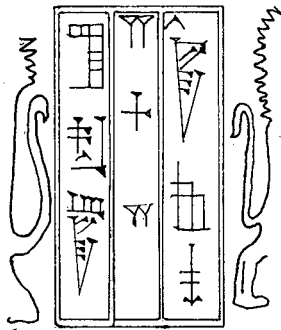


426



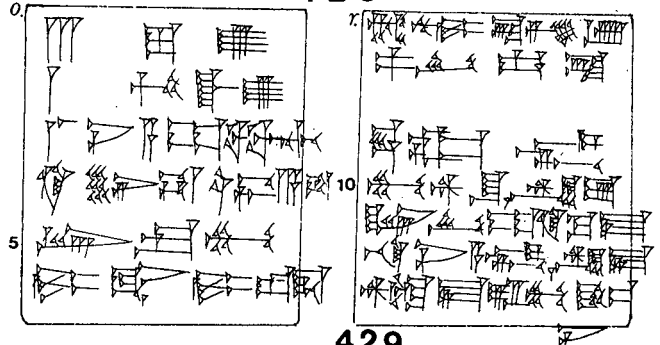
427



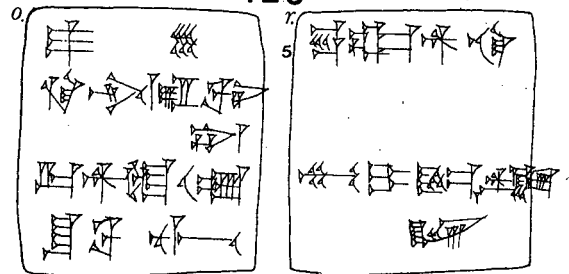


D.L.S.

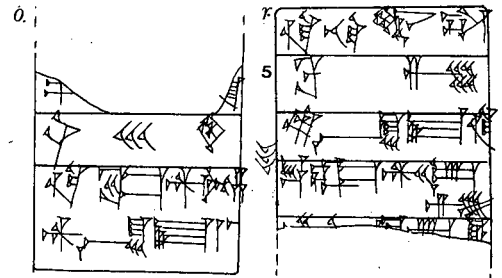
428



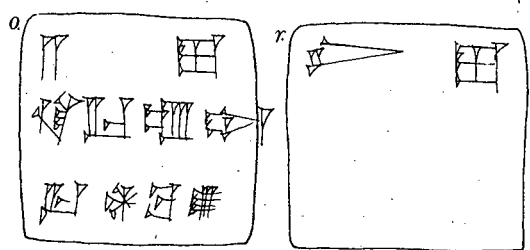
429



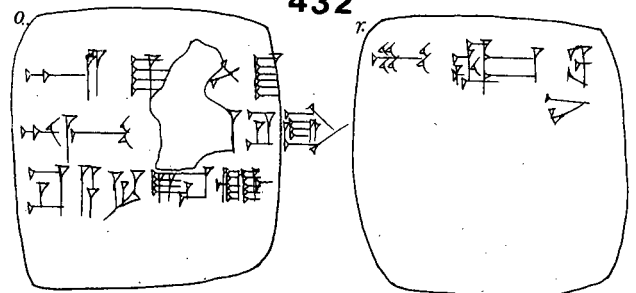
430

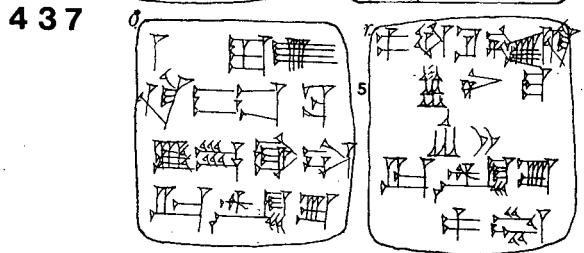
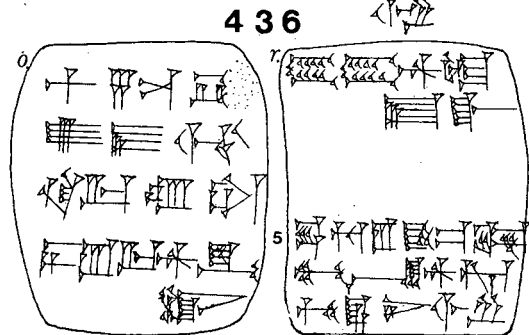
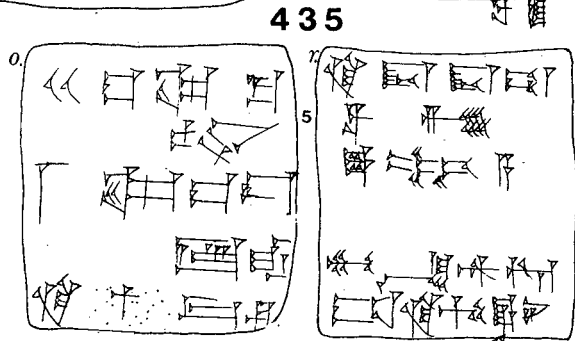
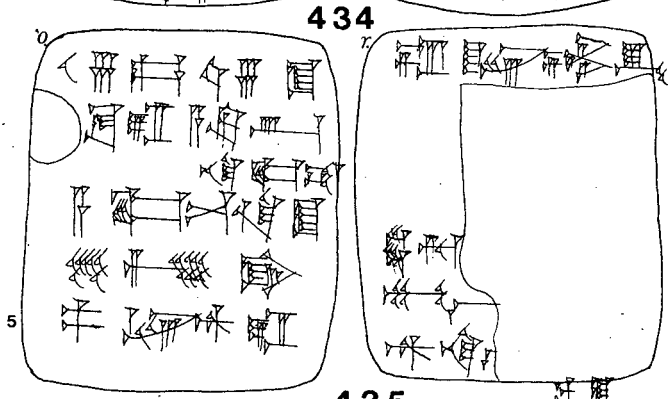
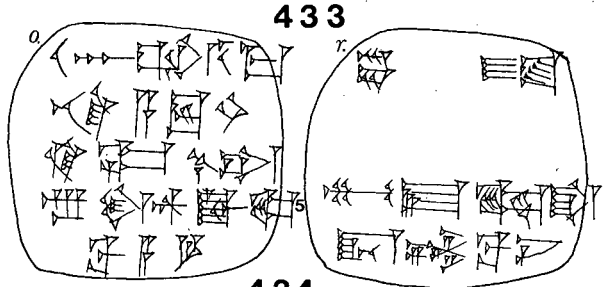
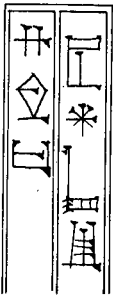
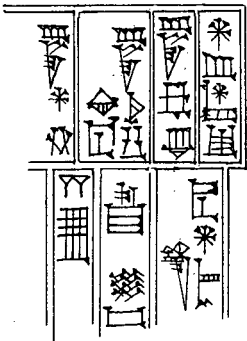
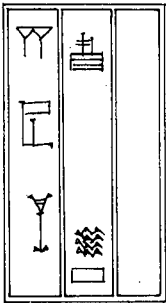
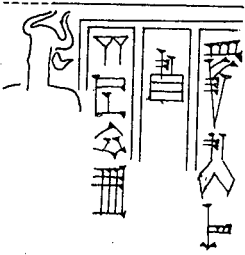
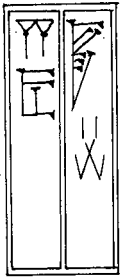


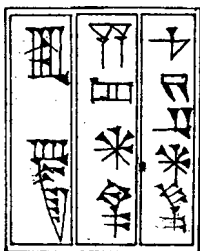
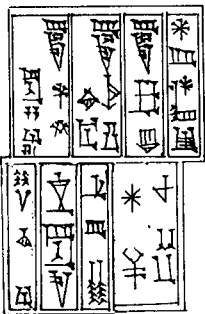
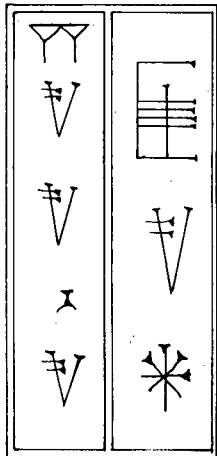
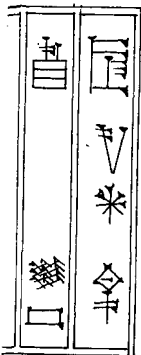
431



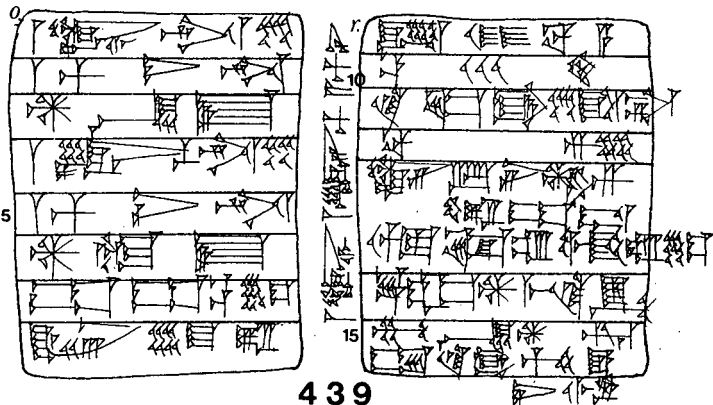
432



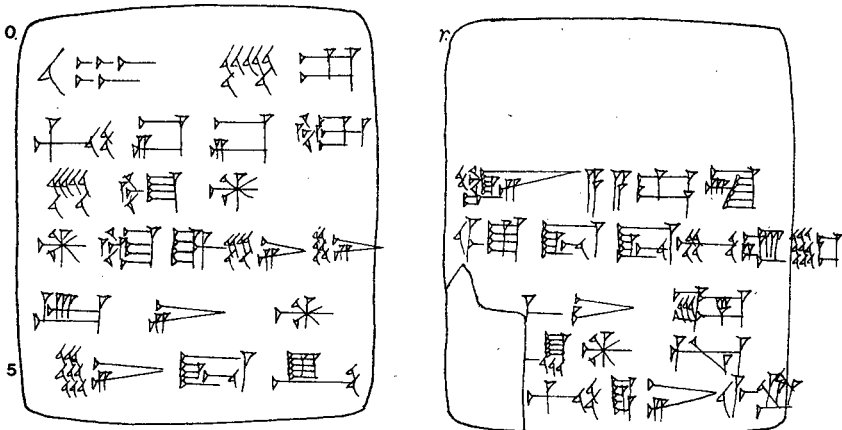




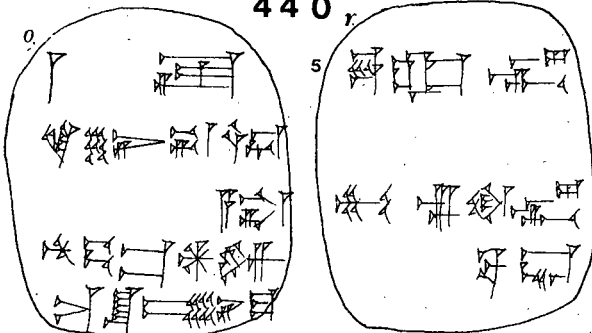
438



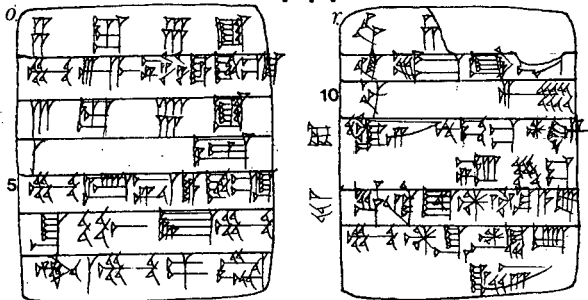
439



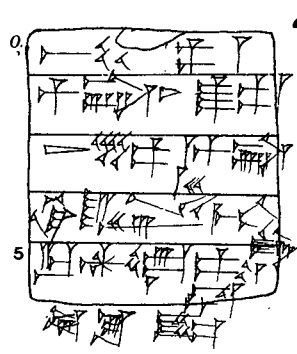
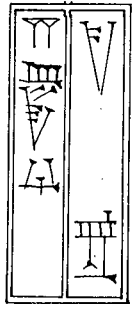
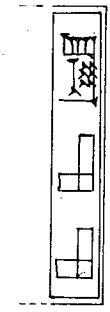
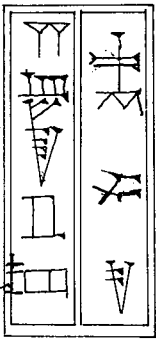
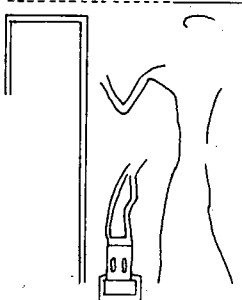
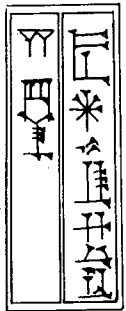
440



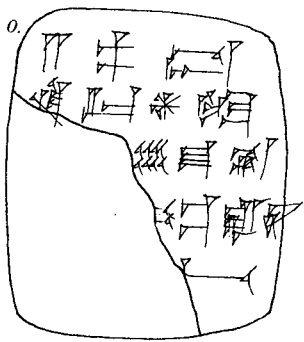
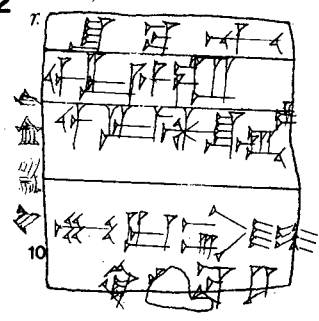
441



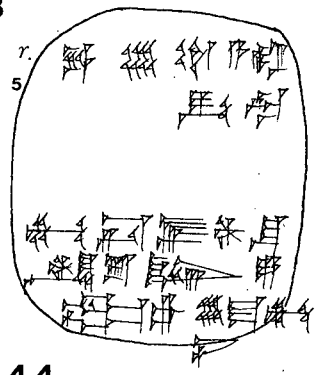




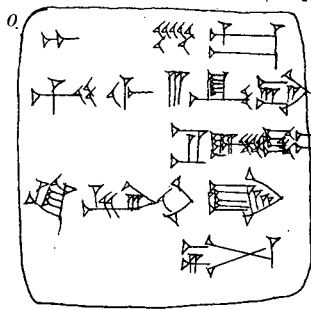
442



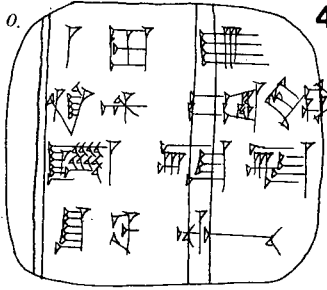
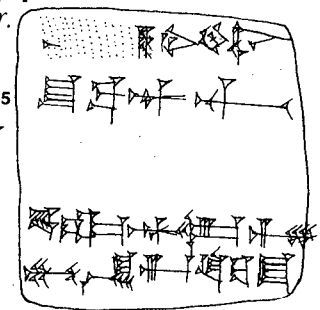
443



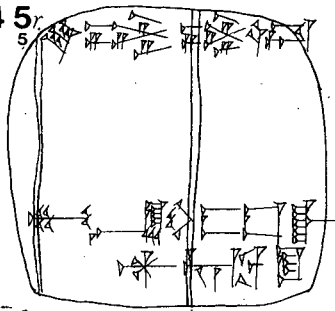
CM



444



445



446

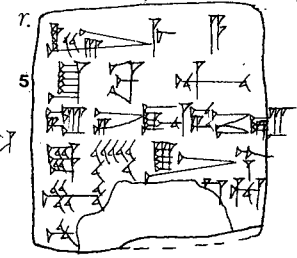
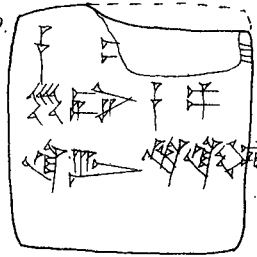
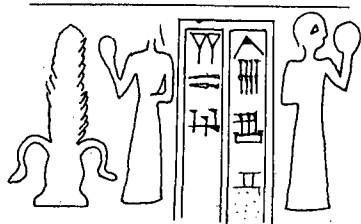
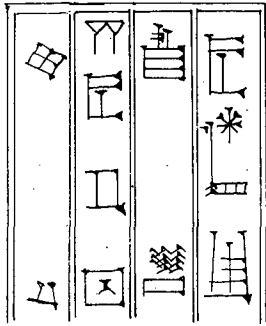
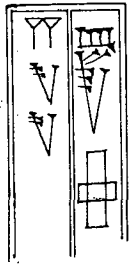
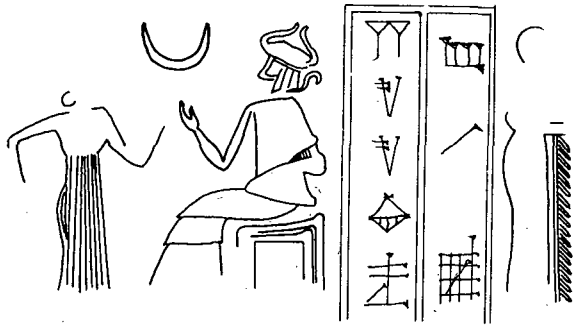


PLATE XCVI

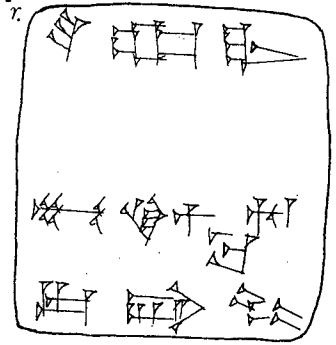
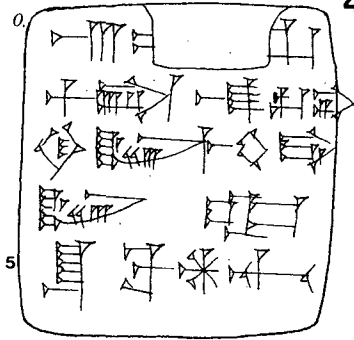


CM

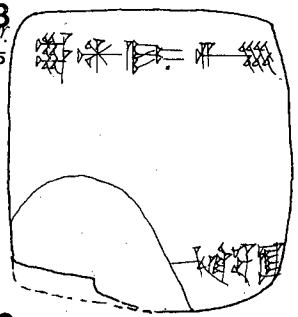
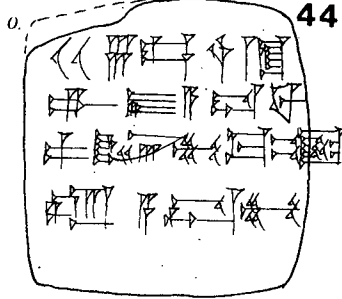


D15

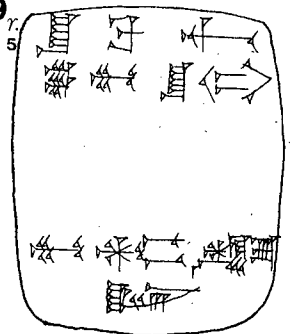
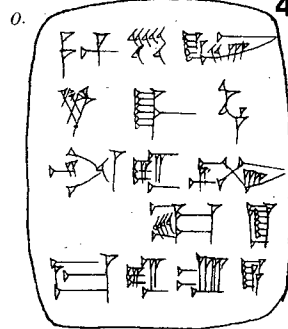
447



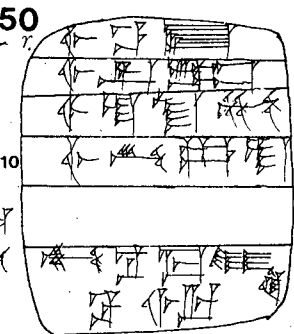
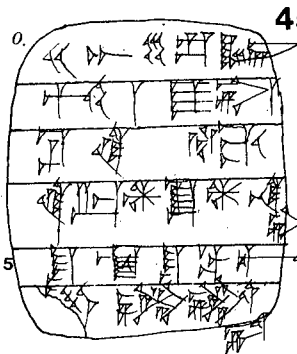
448



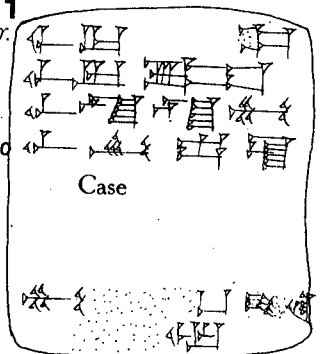
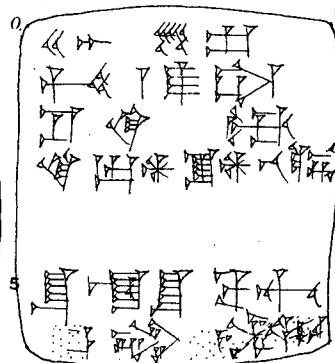
449

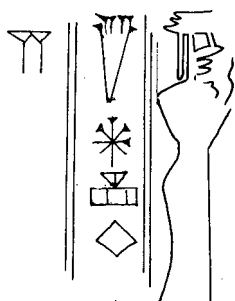
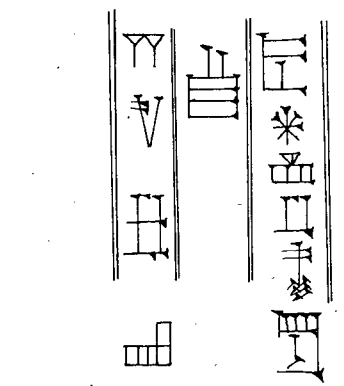


450

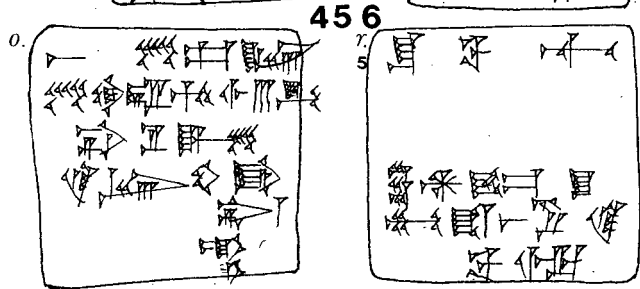
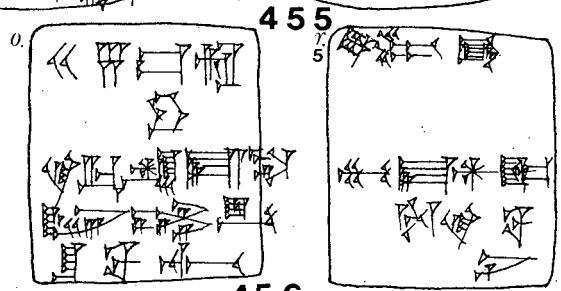
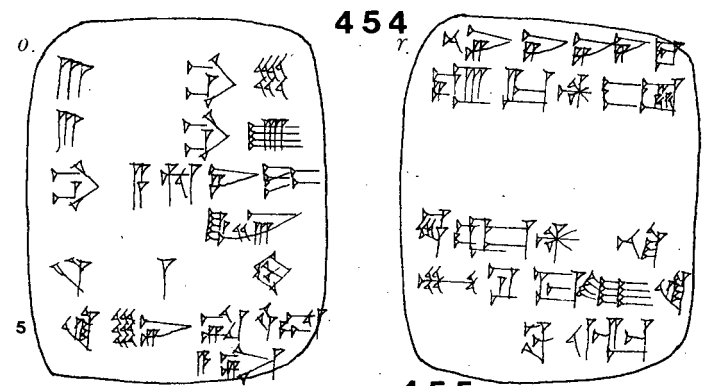
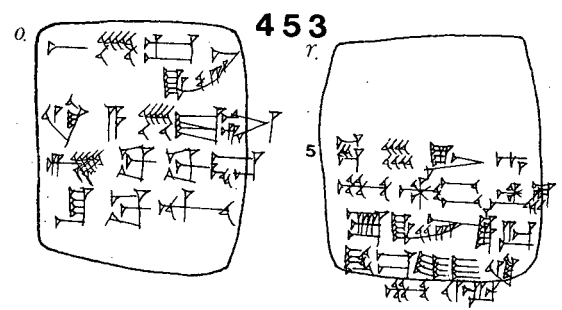
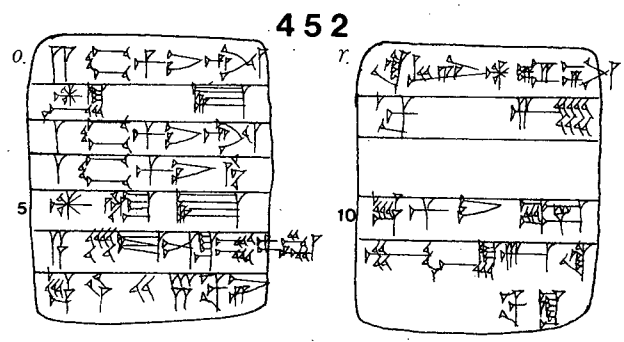
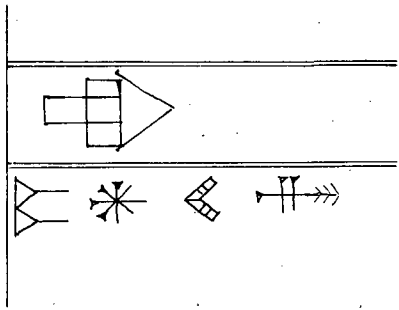
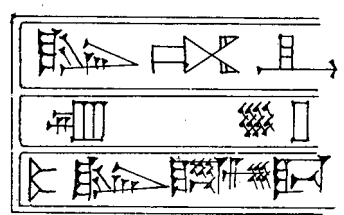


451



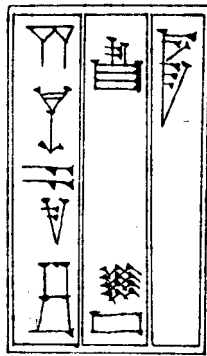


𓂏	𓂏	𓂏	𓂏
𓂏	𓂏	𓂏	𓂏
𓂏	𓂏	𓂏	𓂏
𓂏	𓂏	𓂏	𓂏
𓂏	𓂏	𓂏	𓂏
𓂏	𓂏	𓂏	𓂏
𓂏	𓂏	𓂏	𓂏
𓂏	𓂏	𓂏	𓂏

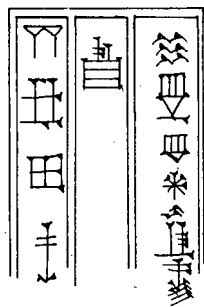
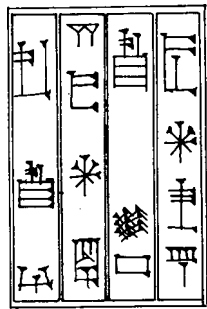
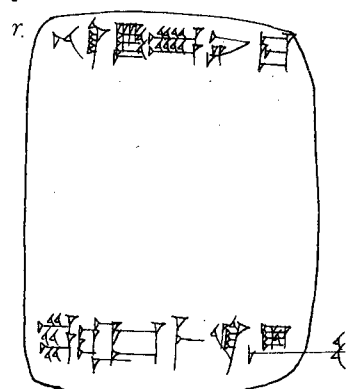
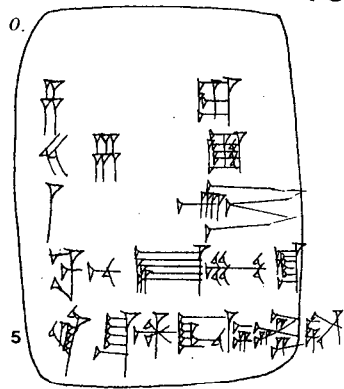


DL

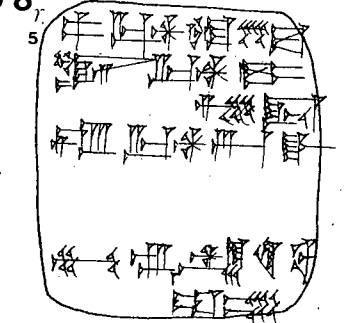
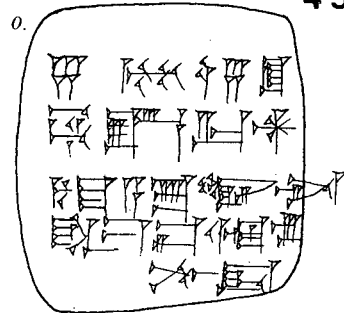
DL5



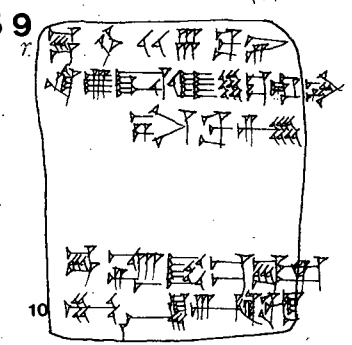
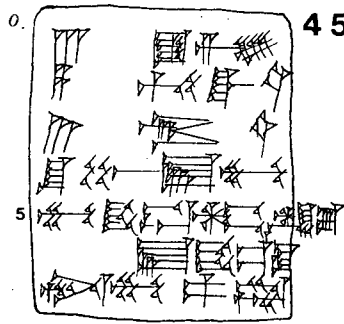
457



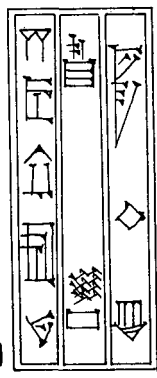
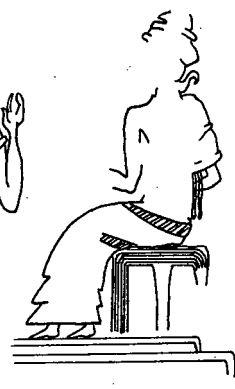
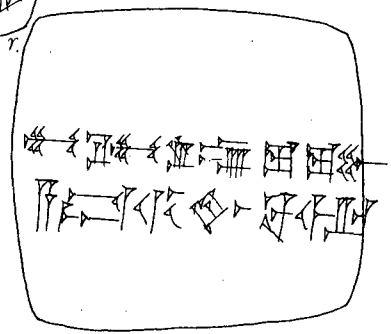
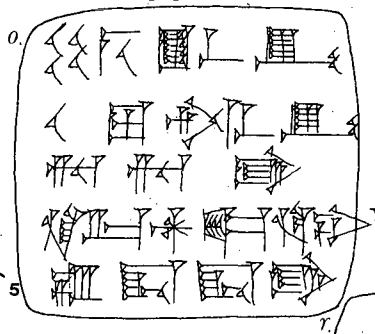
458



459



460

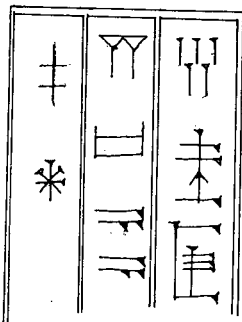




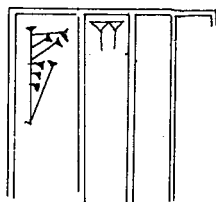
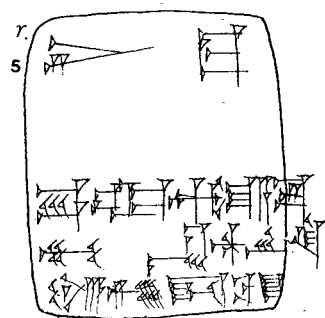
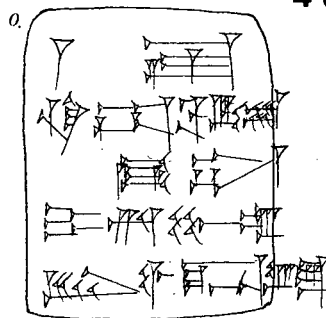
461

Uninscribed bulla

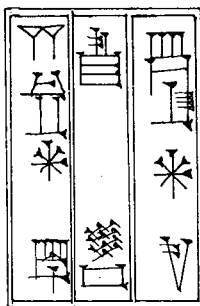
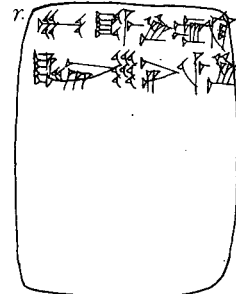
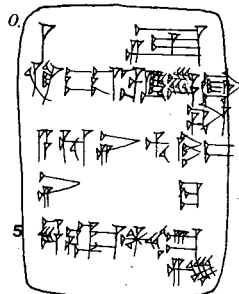
D.L.S.



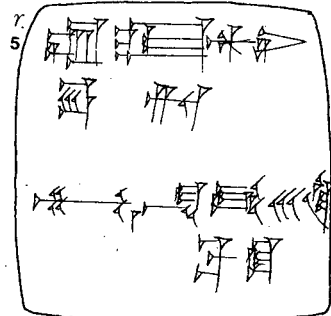
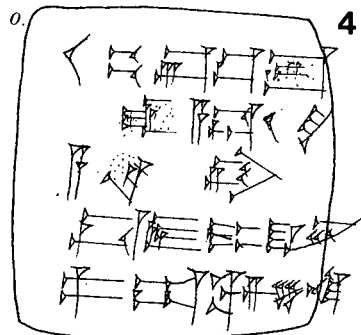
462



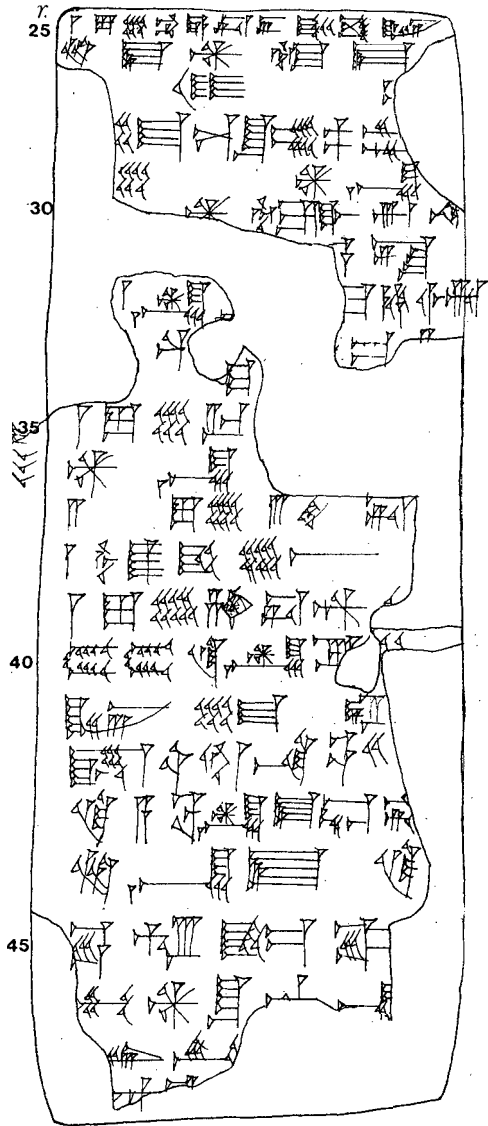
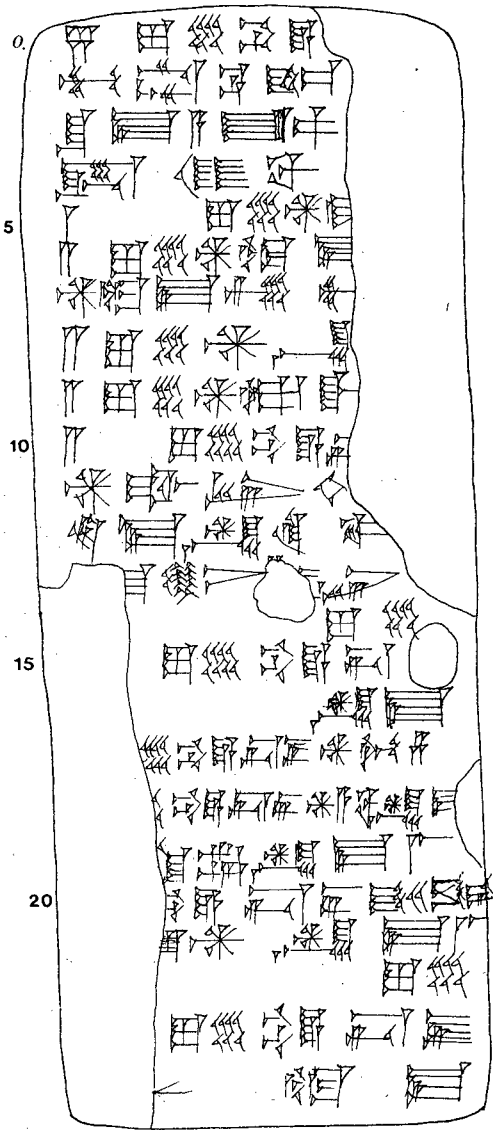
463



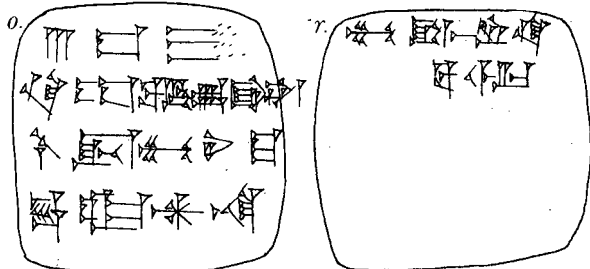
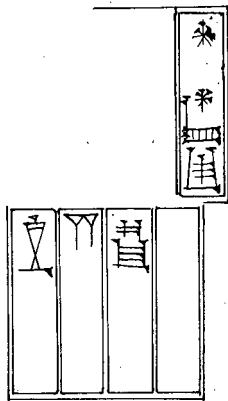
464

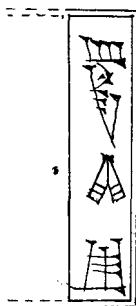
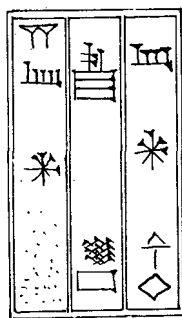
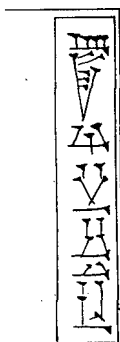
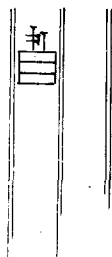
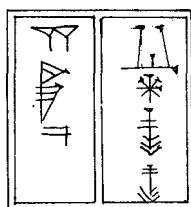


465

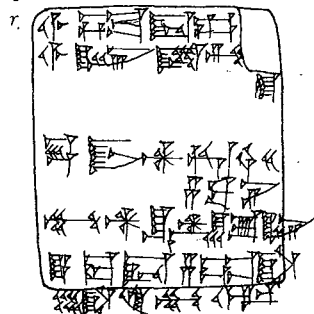
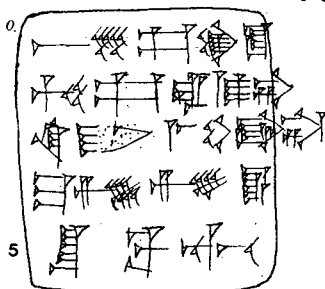


466

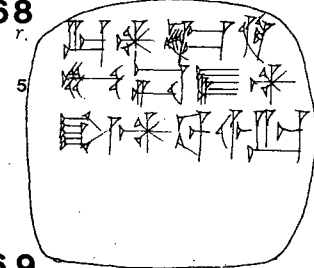
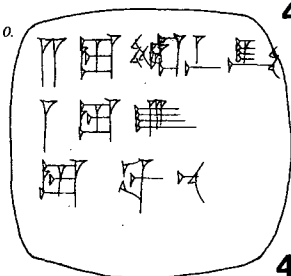




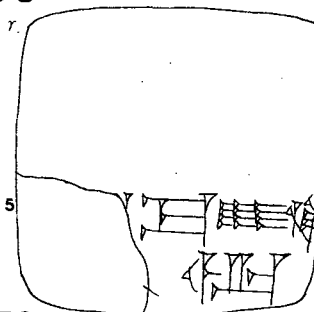
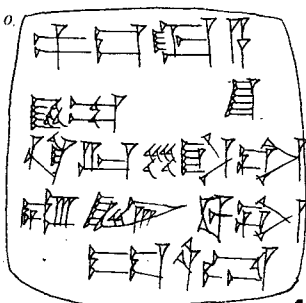
467



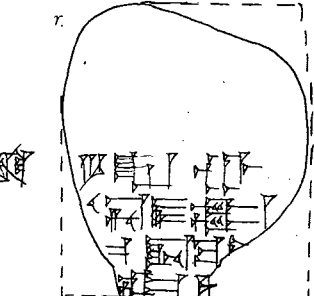
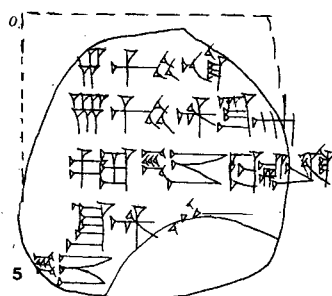
468



469

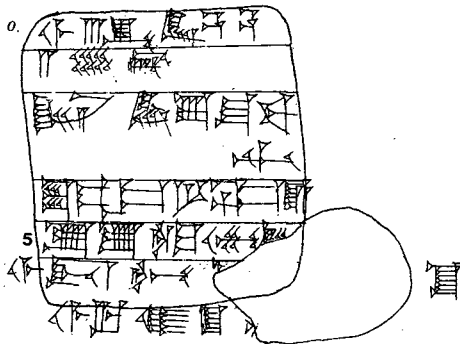
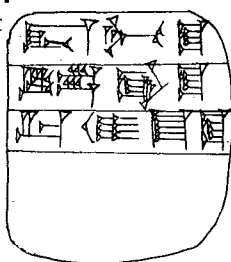
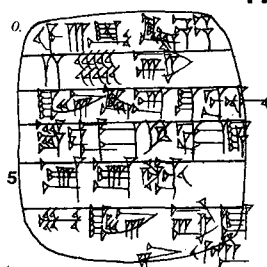


470

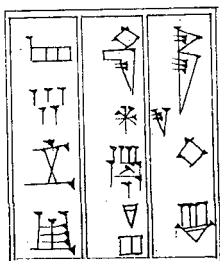
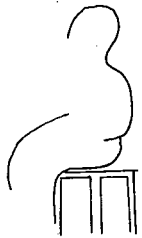
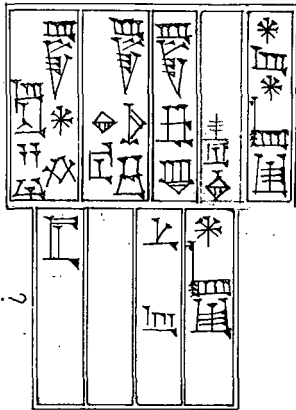


472

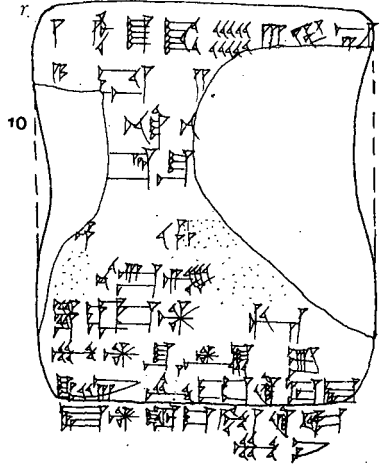
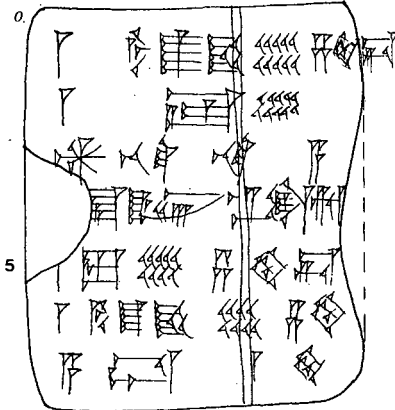
471



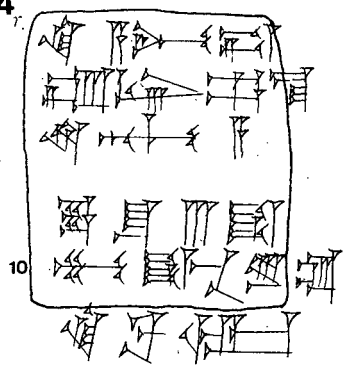
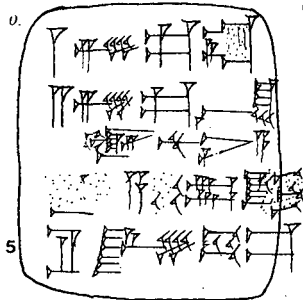
Case



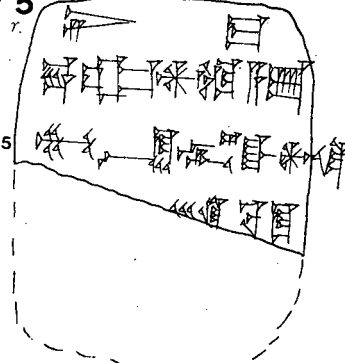
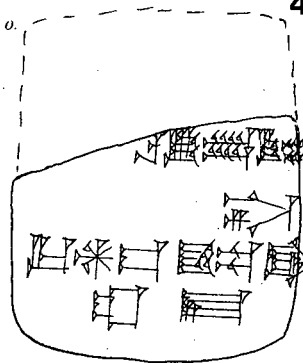
473



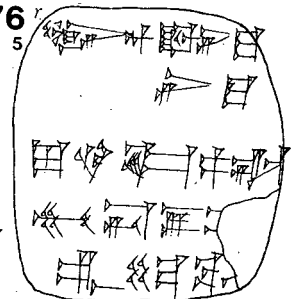
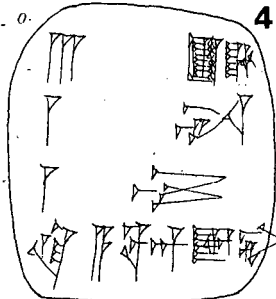
474



475

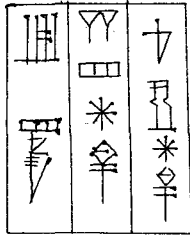
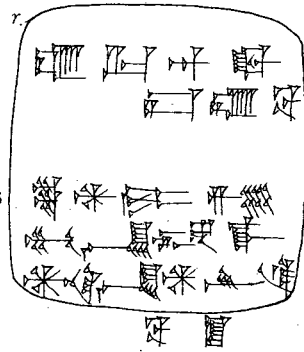
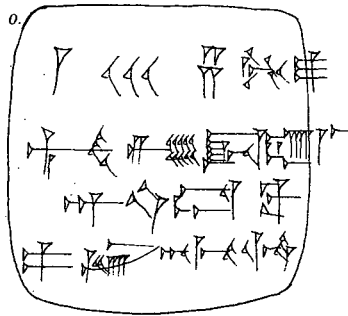
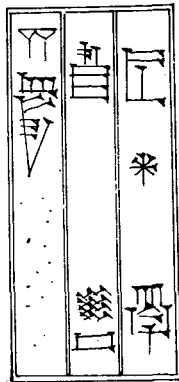


476

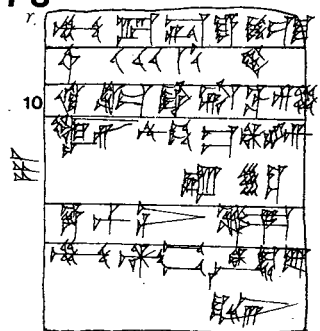
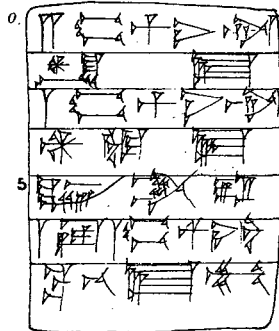




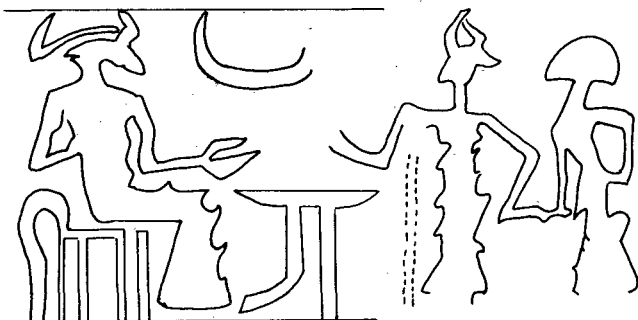
477



478

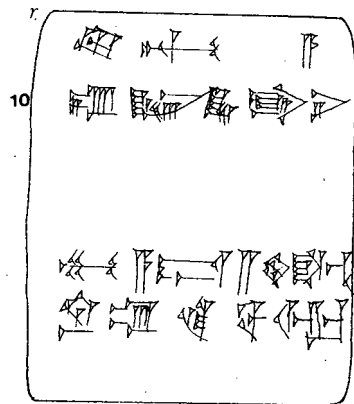
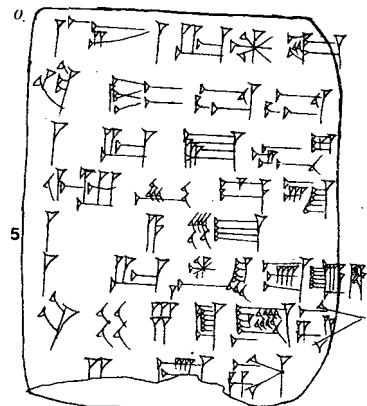


479

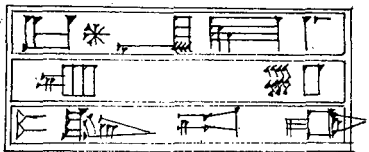
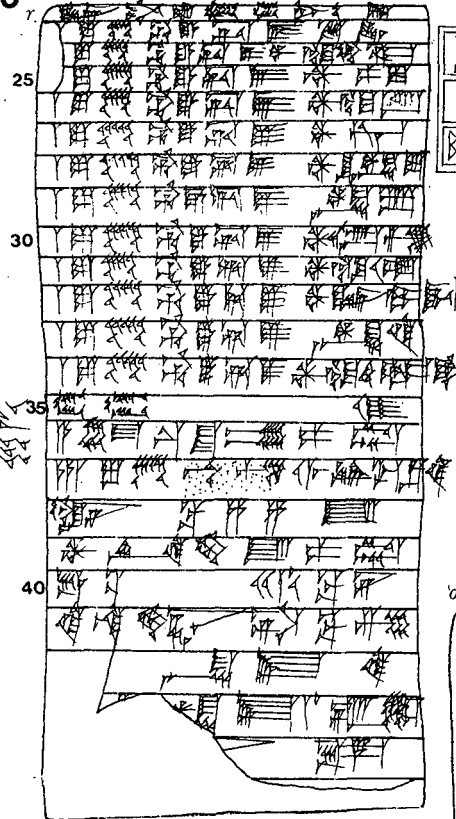


No text on seal

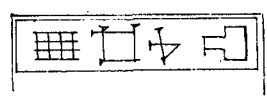
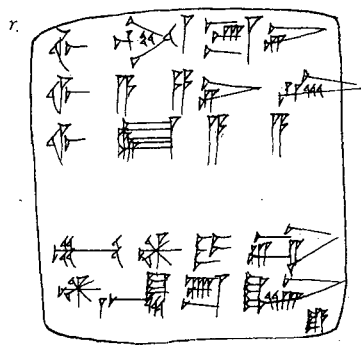
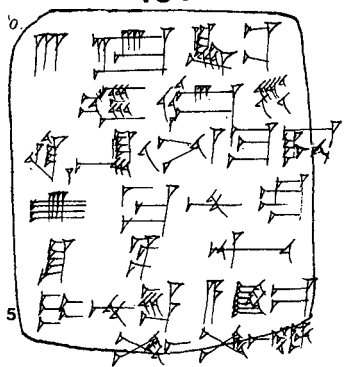
D.L.S.



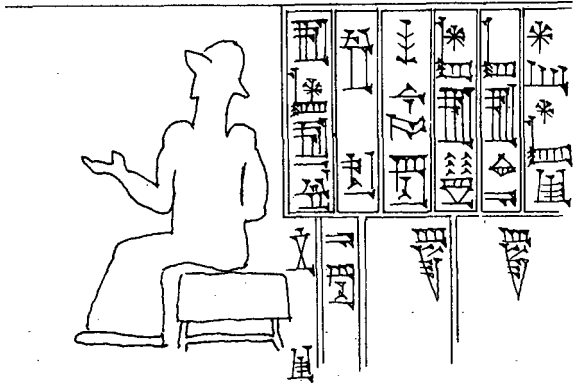
480



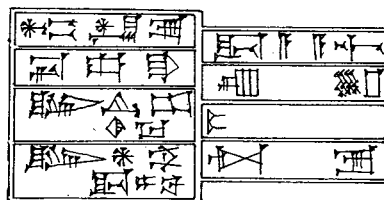
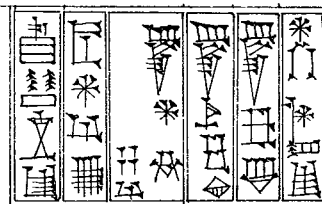
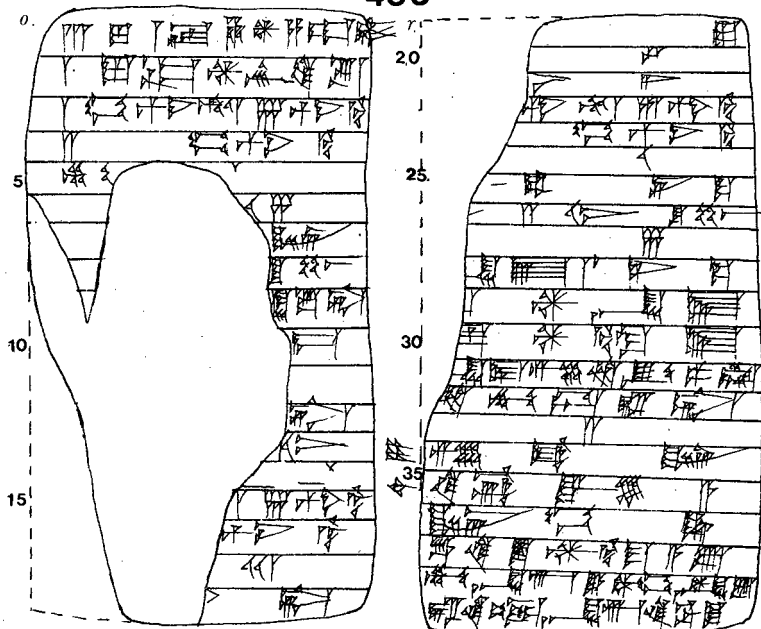
481



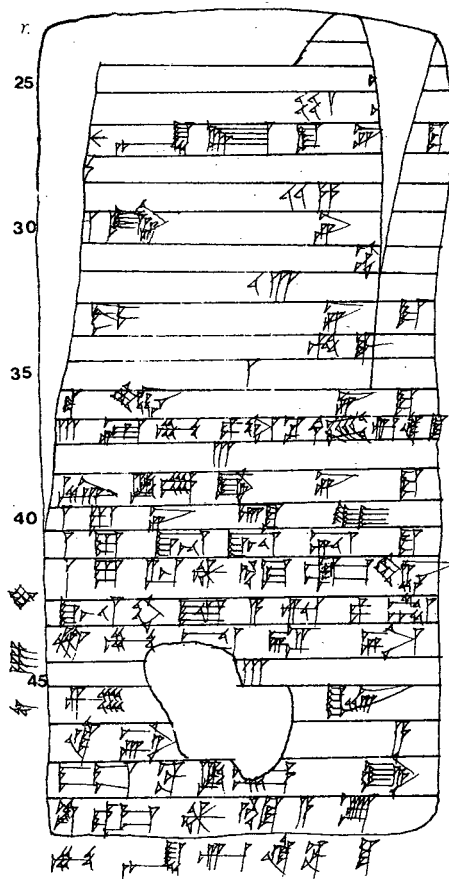
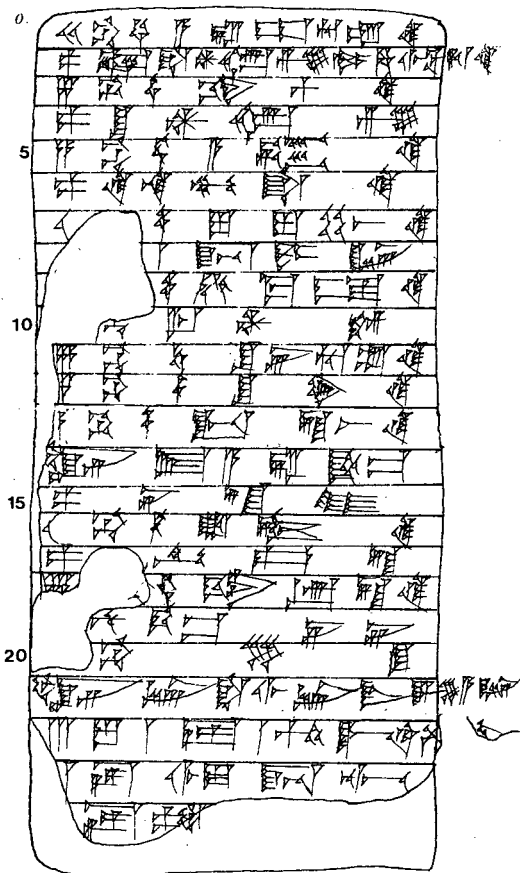
482



483

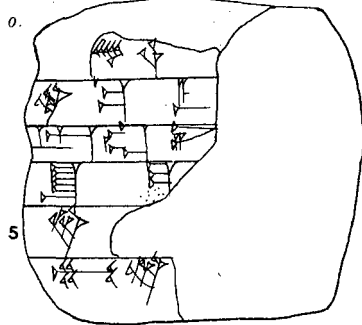


484

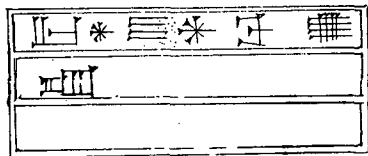
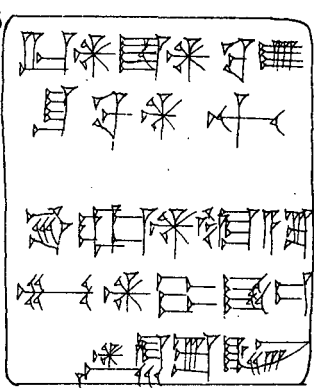
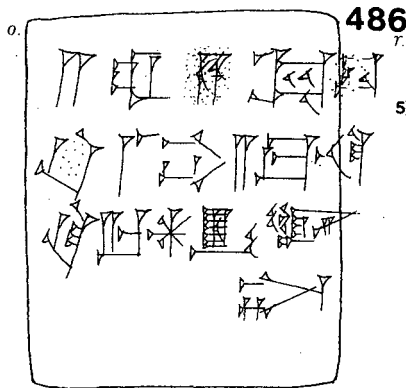
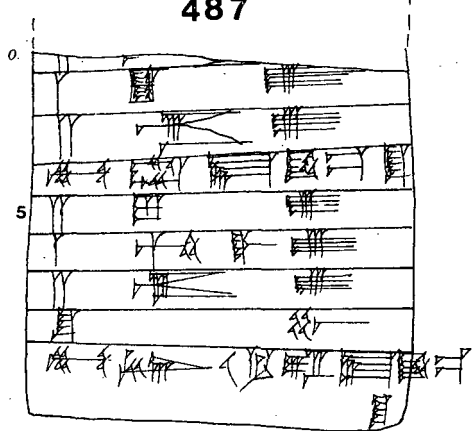




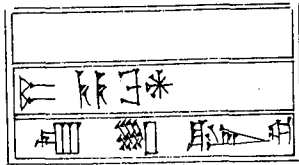
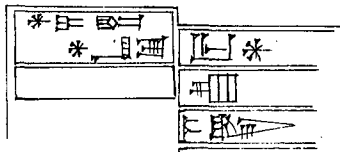
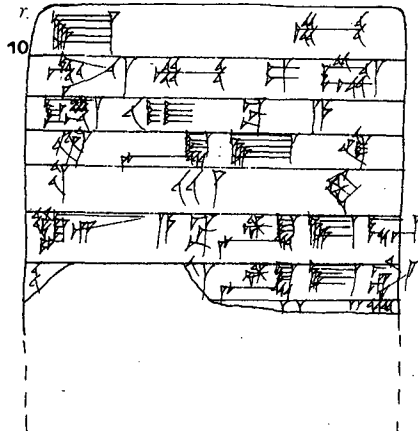
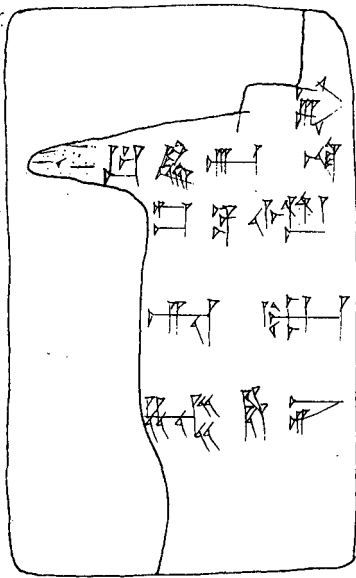
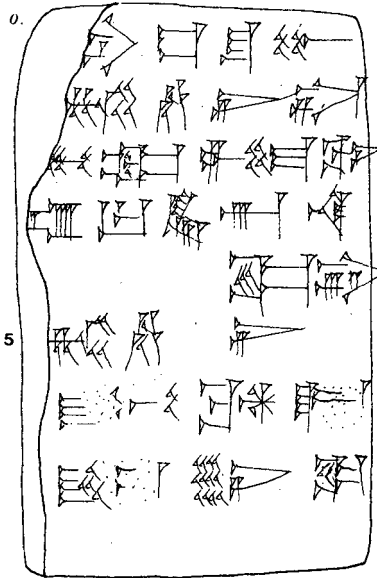
485

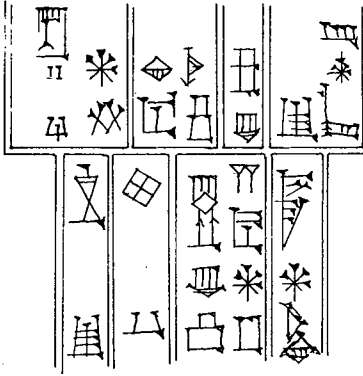


487



488r

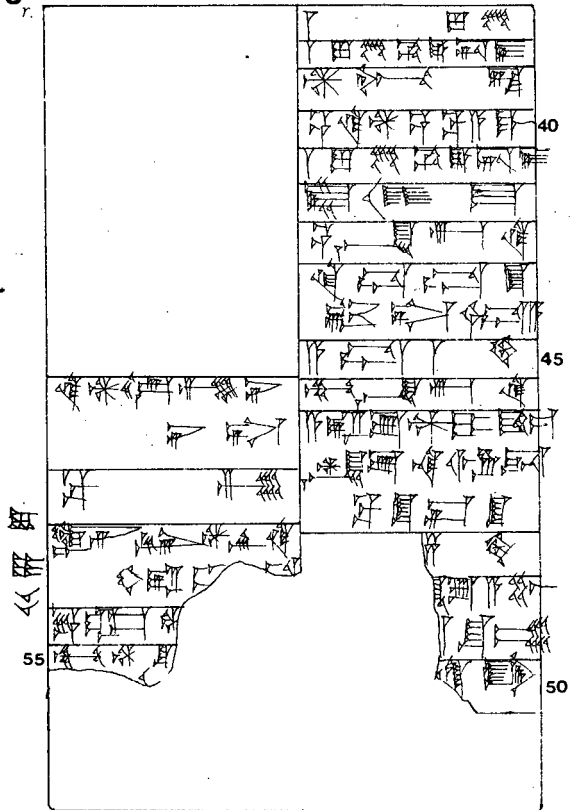
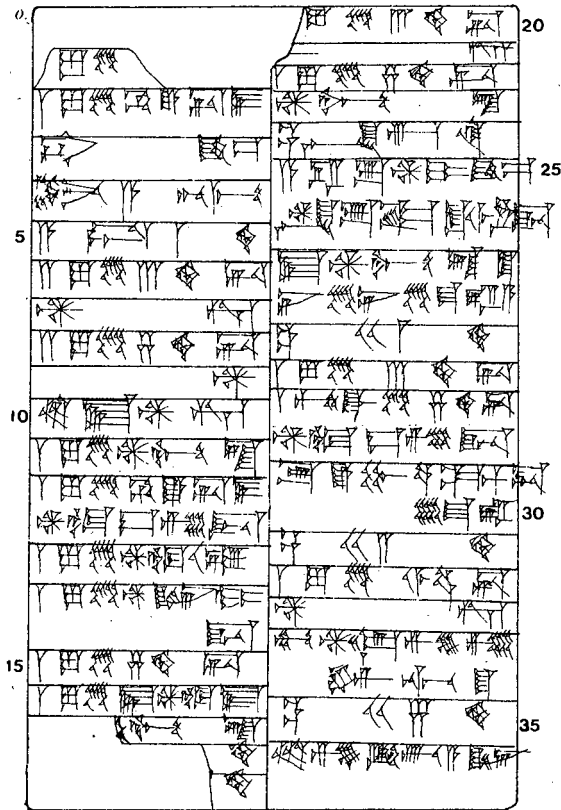




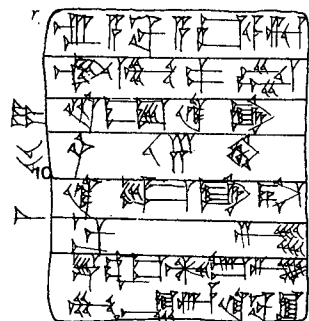
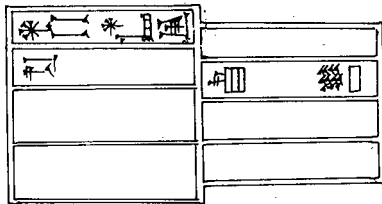
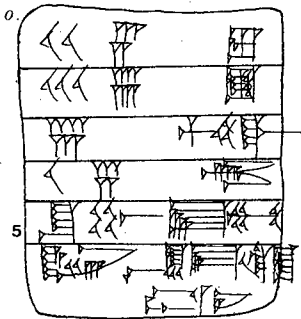
DLS

seal complete

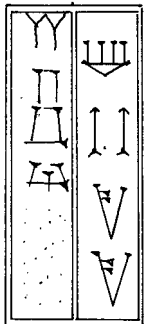
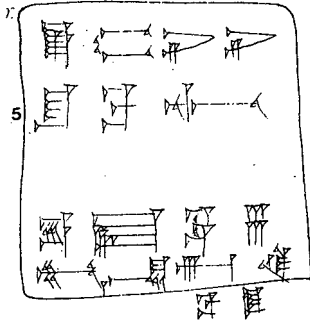
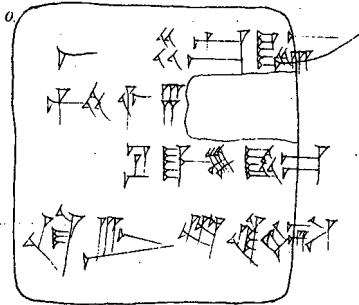
489



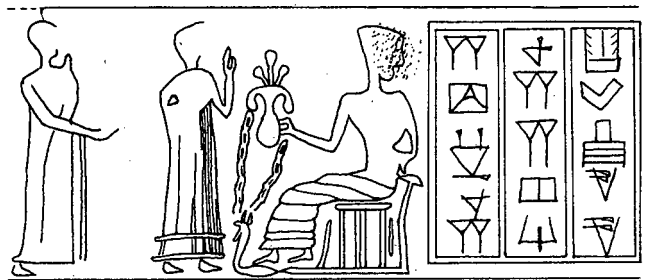
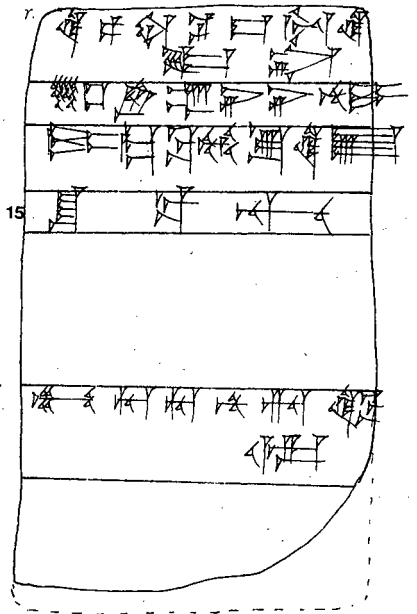
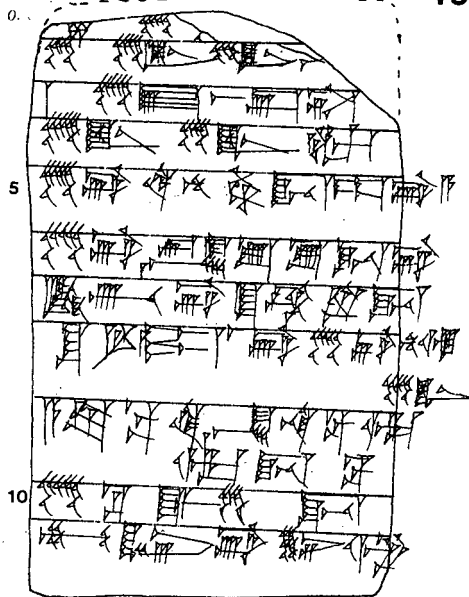
490



491

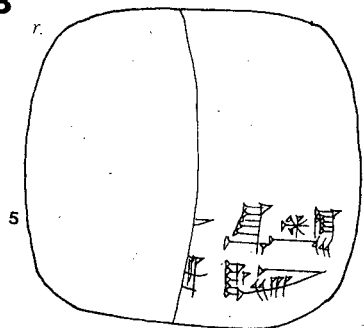
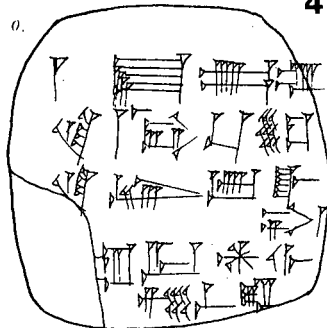
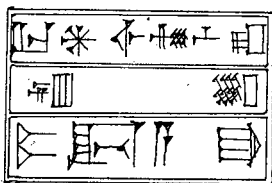


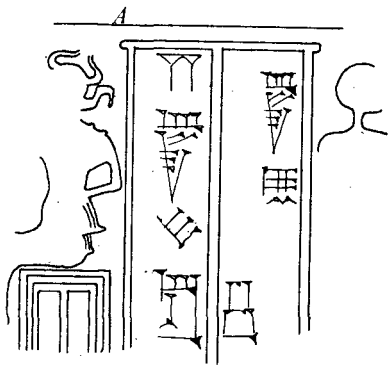
492



CM

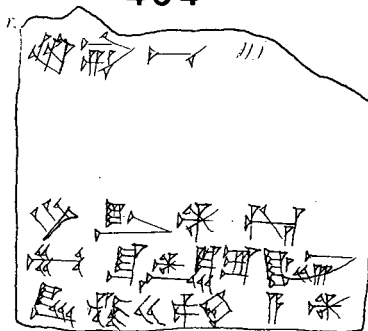
493





CM

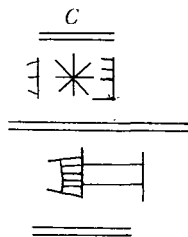
494



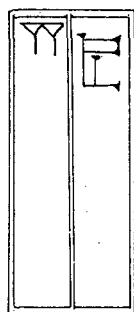
fragment of an envelope



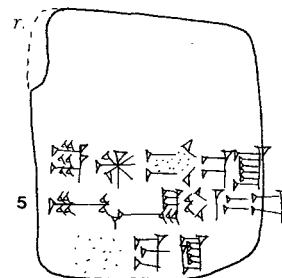
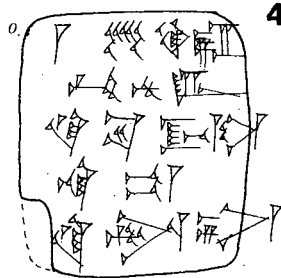
B



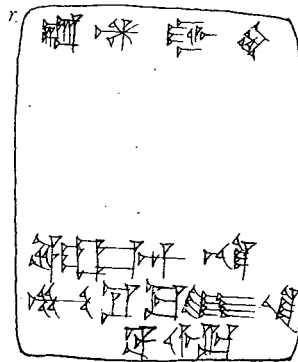
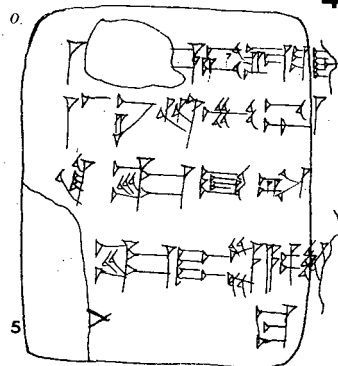
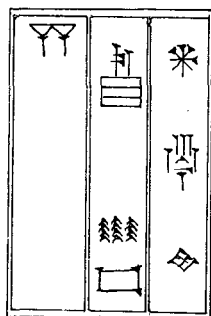
CM



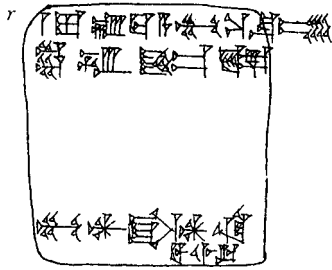
495



496

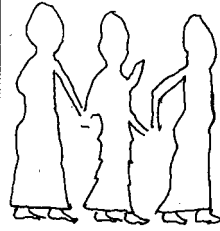
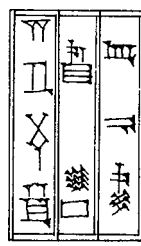


497

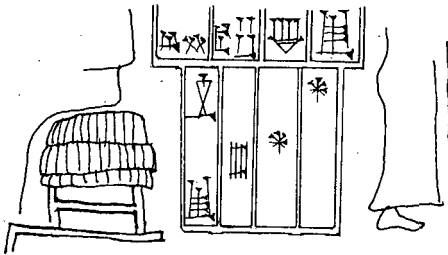


498

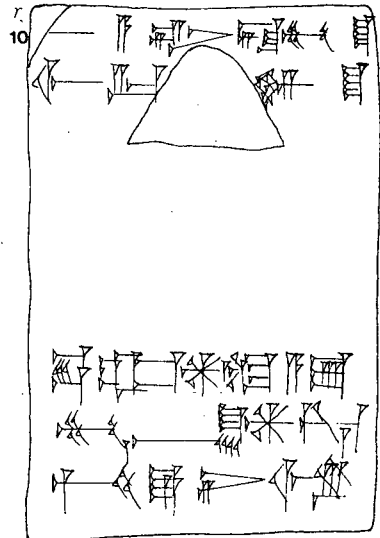
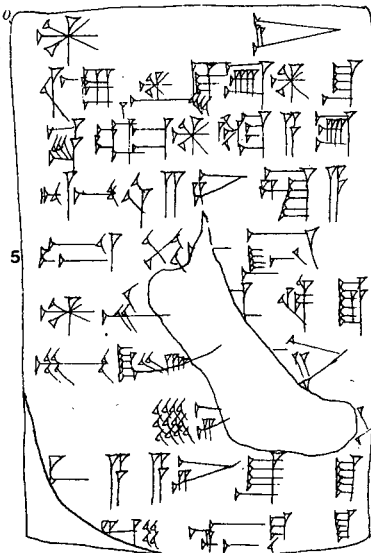
TCS I 114



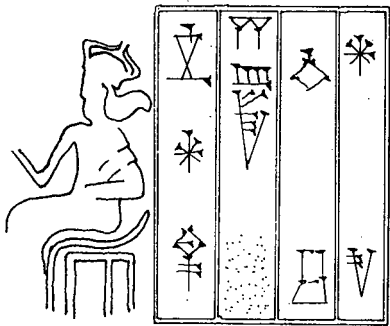
A



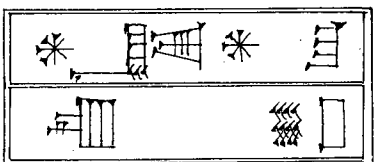
499



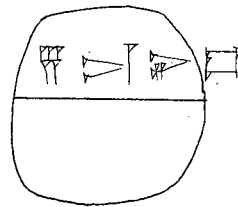
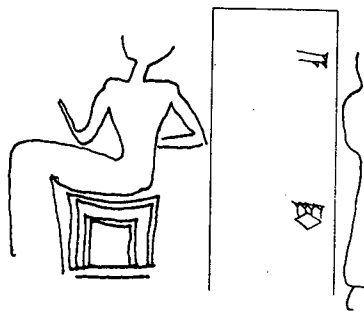
B



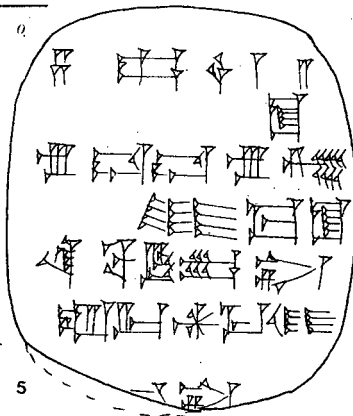
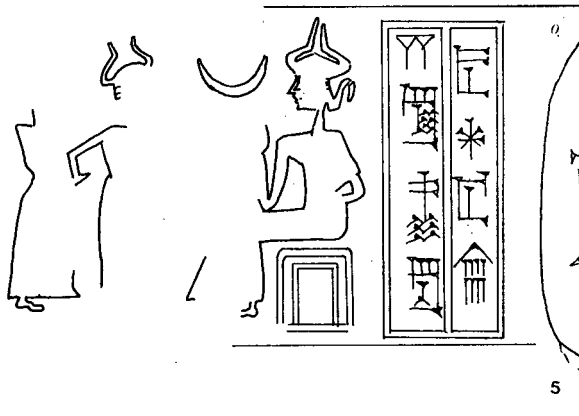
C



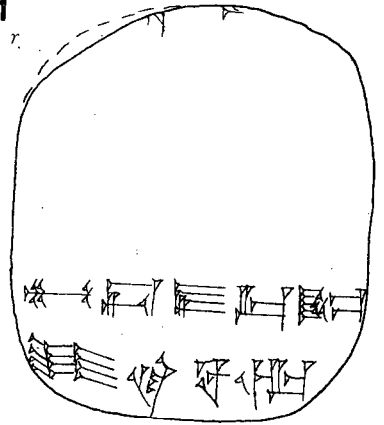
500



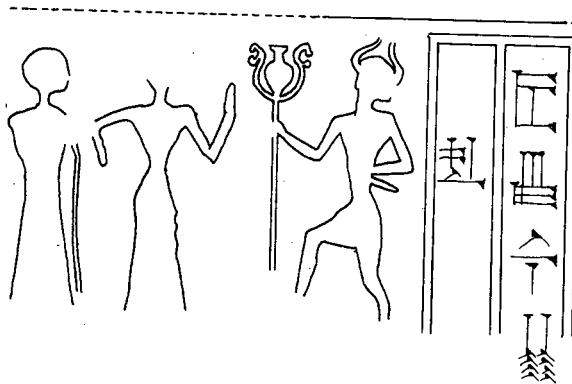
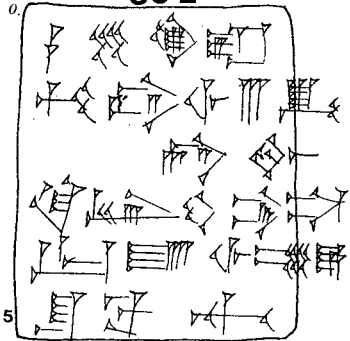




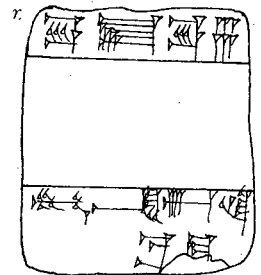
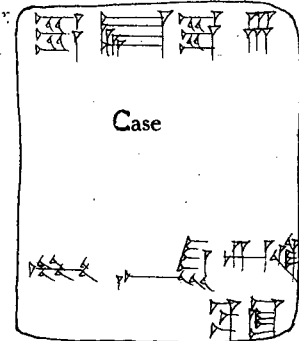
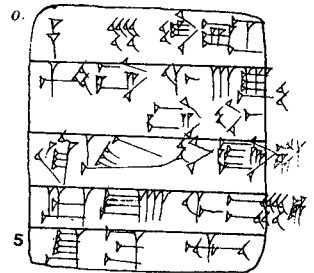
501



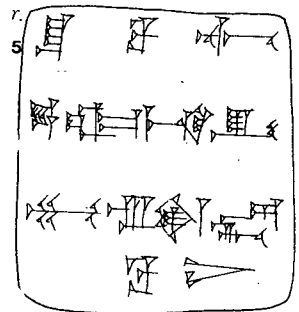
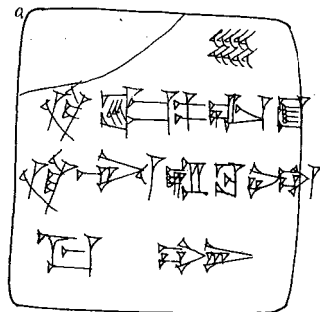
502

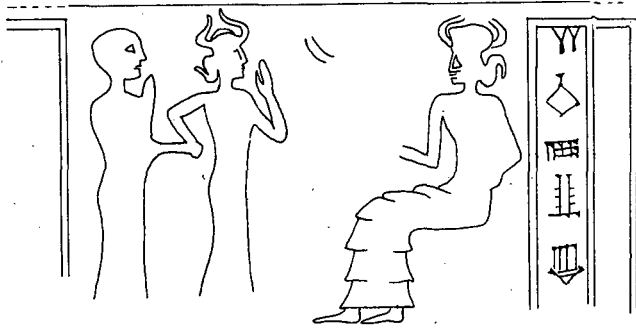


503

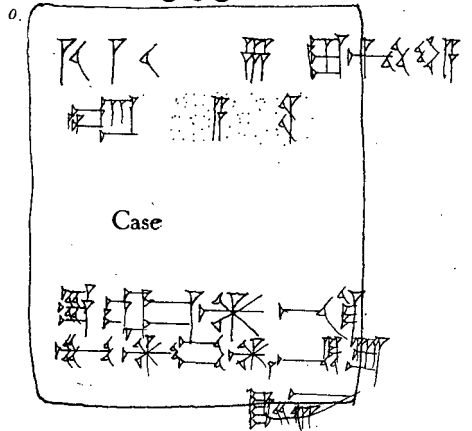


504

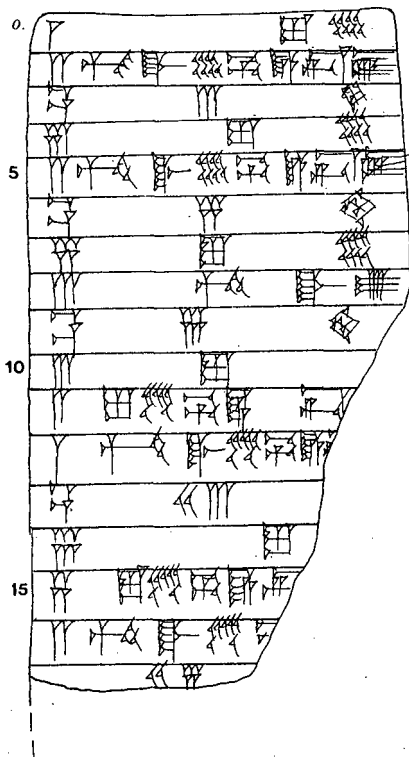
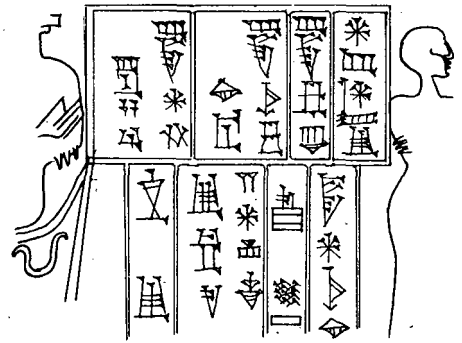
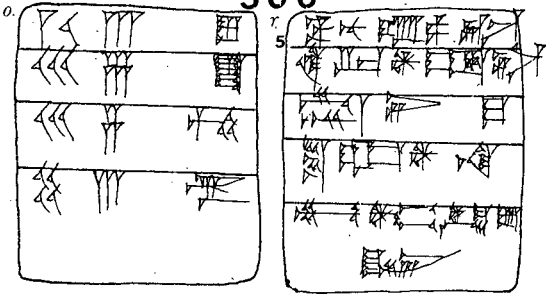




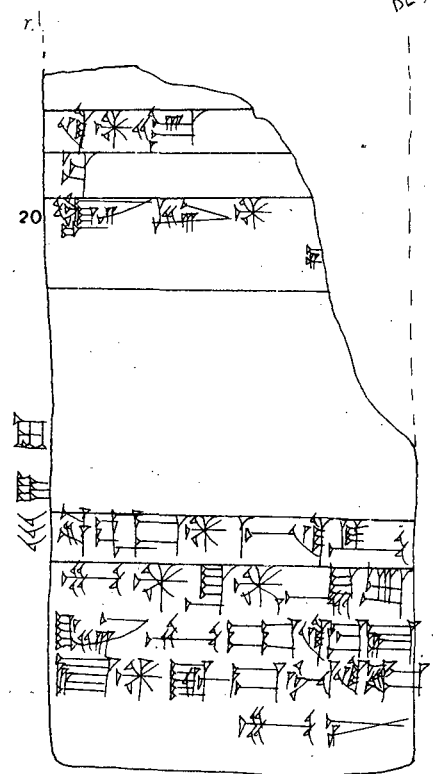
505



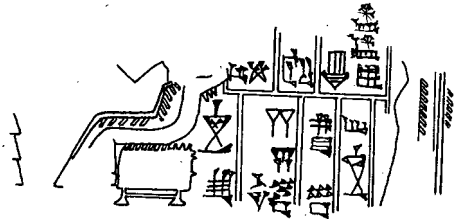
506



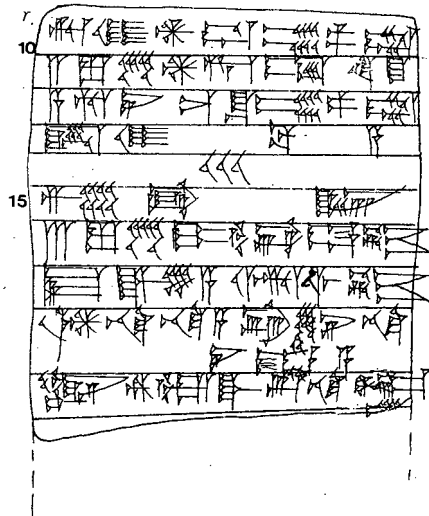
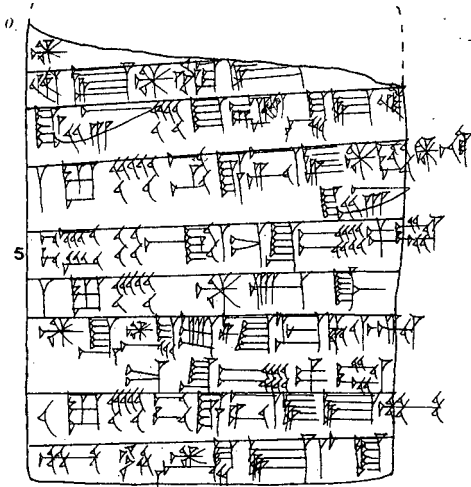
507



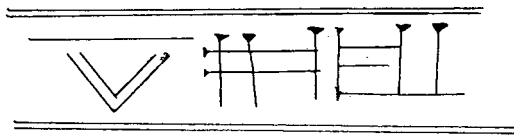
508



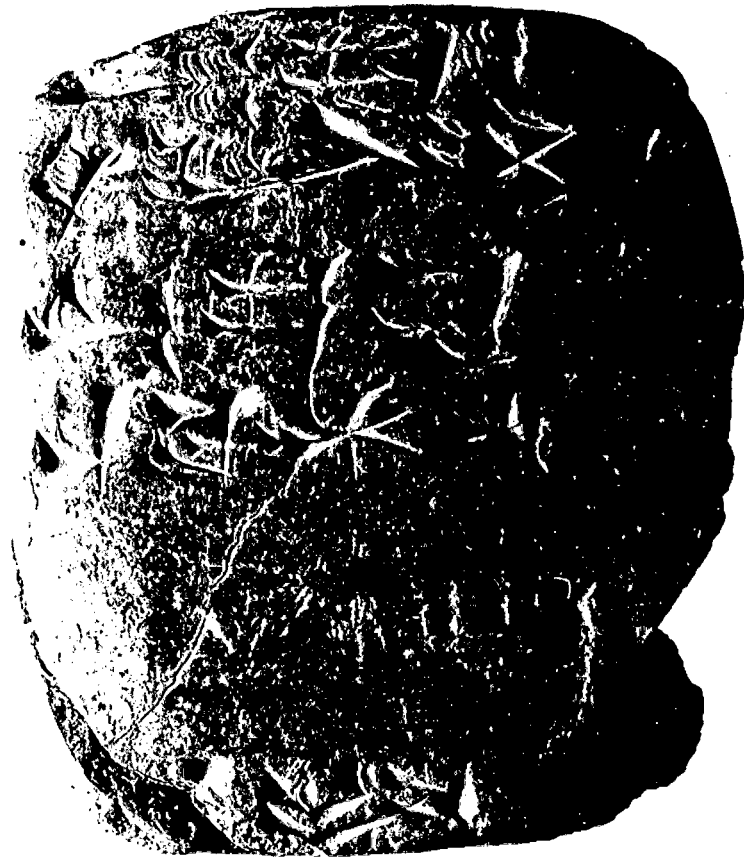
D.S.



509



509



CM





Dugga Seal



Urkununna Seal