

1953

The Ouachitonian 1953

Ouachitonian Staff
Ouachita Baptist University

Follow this and additional works at: <http://scholarlycommons.obu.edu/yearbooks>

 Part of the [Higher Education Commons](#), [Organizational Communication Commons](#), and the [Public Relations and Advertising Commons](#)

Recommended Citation

Staff, Ouachitonian, "The Ouachitonian 1953" (1953). *Yearbooks*. Book 25.
<http://scholarlycommons.obu.edu/yearbooks/25>

This Book is brought to you for free and open access by the Archives and Special Collections at Scholarly Commons @ Ouachita. It has been accepted for inclusion in Yearbooks by an authorized administrator of Scholarly Commons @ Ouachita. For more information, please contact mortensona@obu.edu.

Oruachitomanian

1953



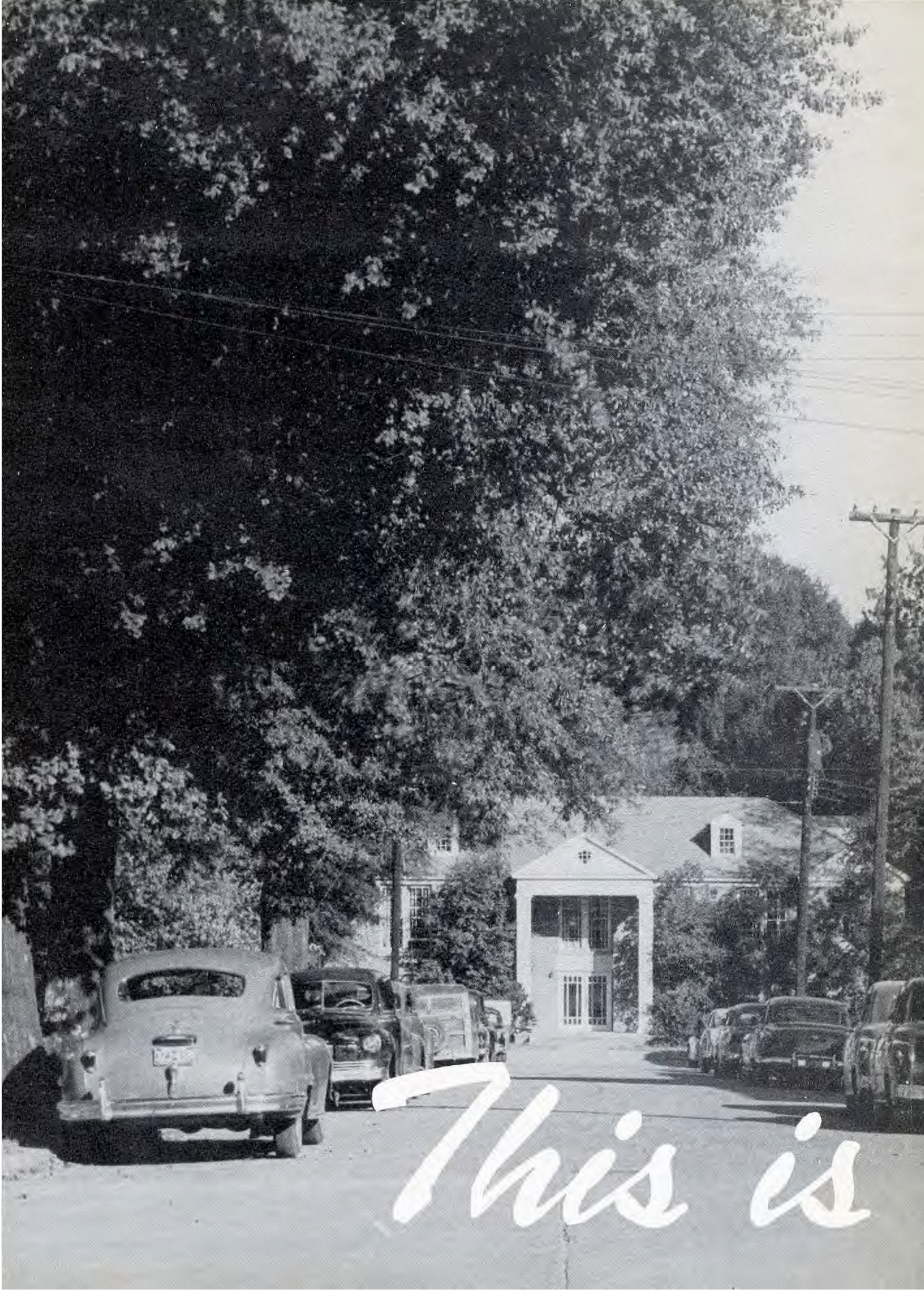

This is



BOARD OF TRUSTEES

The Board of Trustees of Ouachita Baptist College is elected by the Arkansas Baptist State Convention. They hold in trust the physical property and endowment of the college. They determine the broad basic policies under which the institution operates. They are vitally concerned with all programs of expansion or improvement of any phase of the college program.

During the past year the Board of Trustees has cooperated in our overall endeavor to secure a higher standard of accreditation for the school. They have supervised the construction of the James Richard Grant Memorial Building and Conger Hall. They have encouraged the administration to participate in the Ford Experiment in Teacher Education. They have authorized the expansion of our faculty and the improvement of faculty personnel policies by initiating health and life insurance for all employees of the college as well as providing limited housing facilities for some of our faculty families.

For these accomplishments the faculty and student body of the college wish to express their gratitude and their appreciation to the membership of our Board for their untiring service and devotion to our institution.



Quachita!

The
STUDENTS
of
OUACHITA
BAPTIST COLLEGE

Present

THE

Ouachitonian

1953

RILEY LIBRARY
OUACHITA BAPTIST UNIVERSITY

DONNA SULLIVAN
Editor

to Dr. Lowell F. Wallace



Dedication

Our true appreciation of Ouachita Baptist College springs from the many personalities who have studded her history with the eternal gems of wisdom, devotion, loyalty, and truth.

Outstanding among these great personages is one who is known and beloved by hundreds of Ouachitonians, past and present. He has proudly witnessed some of Ouachita's most glorious years and optimistically helped to engineer those darker days when optimism developed from an inner surge of faith rather than from tangible evidences of a promising future.

Endowed with such admirable characteristics as genuine friendliness, an infectious sense of humor, wisdom, and a practical trust in the Almighty, this one, to whom we proudly offer this dedication, has given to the faculty and students of Ouachita his cooperation, inspiration, and strength.

For this, we thank him. With this dedication goes our admiration, appreciation, and love to one who is deserving. "Doc" Wallace, we, the students of Ouachita, offer this 1953 Ouachitonian as a tribute to you.



Members of the Board: E. L. Bailey, Cabot; Boyd Baker, Wynne; J. E. Berry, Smackover; L. J. Cannon, Jonesboro; J. L. Carter, Arkadelphia; Dale Cowling, Little Rock; J. T. Daniel, El Dorado; Mrs. Ralph Douglas, Helena, Spencer Fox, Pine Bluff; Mrs. J. C. Fuller, Little Rock; Melvin Green, Stephens; B. C. Huddleston, Searcy; E. M. Jones,

Texarkana; W. P. Jones, Arkadelphia; Stanley Jordan, Springdale; J. C. Meador, Fordyce; Howard Perrin, Benton; Jesse Reed, El Dorado; Sam Reeves, El Dorado; Bernes K. Selph, Benton; W. W. Sharp, Brinkley; J. Harold Smith, Ft. Smith; Hays Sullivan, Burdett; W. O. Vaught, Jr., Little Rock.



CONTENTS

I.	ADMINISTRATION
II.	CLASSES
III.	MILITARY
IV.	ATHLETICS
V.	ORGANIZATIONS
VI.	PERSONALITIES
VII.	SNAPSHOTS



DR. H. A. HASWELL — *President*



ROWLAND REED, B.A.
 Business Manager
 B.A., Ouachita College, 1950.

FRANCES CRAWFORD, B.A.
 Registrar
 B.A., B.M., 1918, Ouachita College; summer's
 study at Columbia University; one term's
 graduate study at Peabody College.

MARGARET ATCHISON, B.A.
 Bookkeeper
 B.A., Ouachita College, 1950.

MRS. G. F. MOORE
 Resident Counselor
 Louisiana College.

MRS. LAURA EVA TURNER
 Resident Counselor
 Diploma in Voice, Ouachita College, 1910.



FERN WILKINS, B.A.
 Secretary to the President
 B.A., Ouachita College, 1952.



DR. D. M. SEWARD

Dean of Faculty

B.A., 1930, J. B. Stetson University; M.A.,
1932, University of North Carolina; Ph.D.,
1941, Duke University.



DR. T. D. VAUGHAN

Dean of Students

B.A., 1946, Northeastern State College; M.Ed.,
1947, University of Oklahoma; Ed.D., Univer-
sity of Oklahoma, 1951.

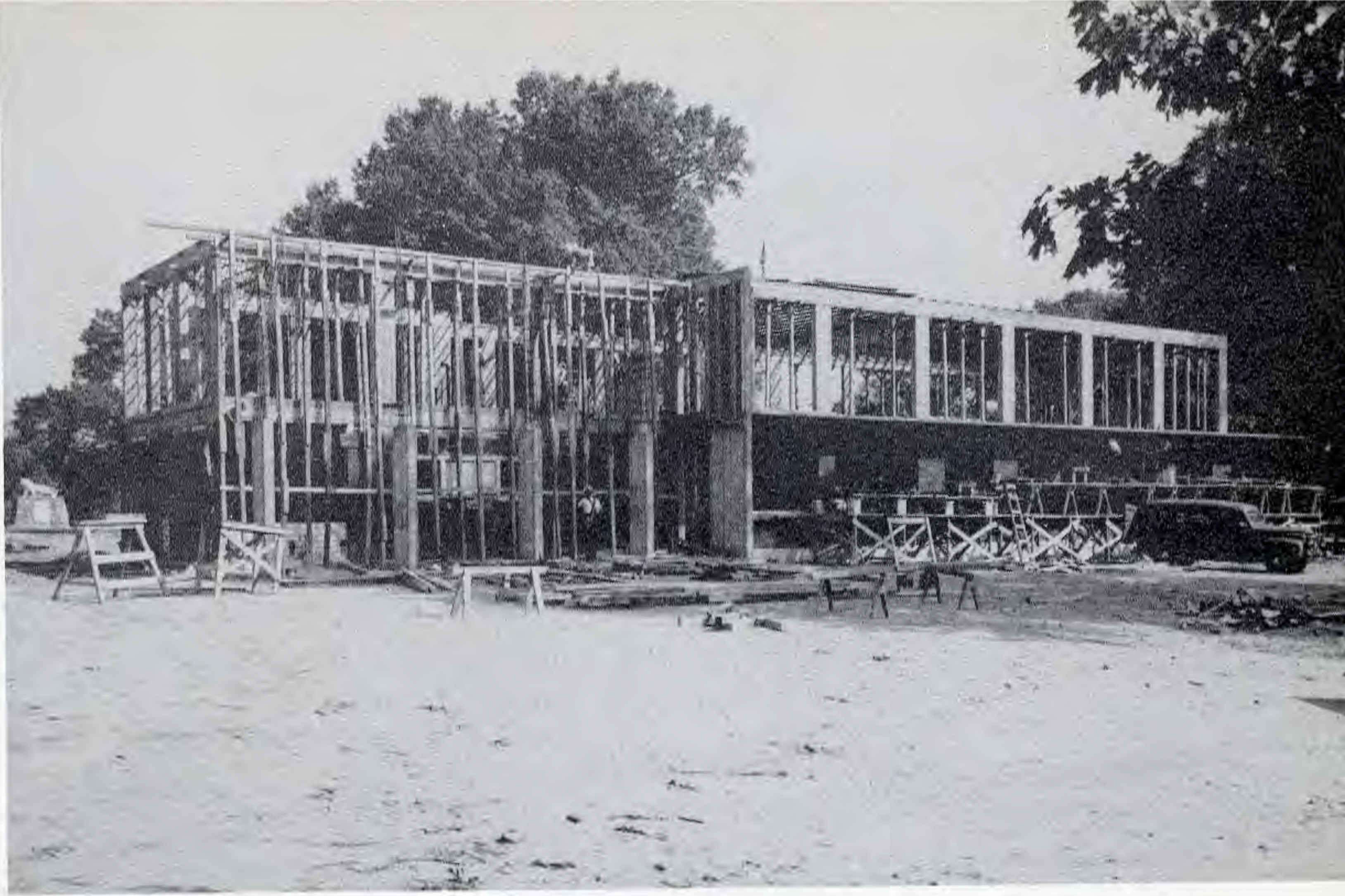

Dear Student,

To anyone who has been a part of Ouachita during the 1952-53 school year one characteristic above all others will stand out in his mind. The word *change* best symbolizes the results of our continuous campus life.

You cannot think back upon this year without remembering, among other things, the removal of the concrete fence along Ouachita street, the new colors applied to the interiors of many buildings, the confusion associated with the construction of the new administration building and new men's dormitory. I am certain that you will remember our struggle to help the little blades of grass to grow and the many other things which we have undertaken in an effort to improve the physical appearance and usefulness of our campus.

Then, too, you will recall the many new faculty faces that greeted you in the fall, especially our two new deans. You will also remember the confusion on the part of both faculty and students in the early weeks of the term as we tried to launch a new program in General Education. As you reminisce you will call to mind that you as students were encouraged to participate more actively in planning and administering all phases of student life.

It has indeed been a busy year filled with long hours and many decisions. It has been a year also characterized by optimism and a spirit of cooperation among all concerned. It has been a year bringing much favorable publicity to our college. It has been a year filled with important deadlines and many days of anxiety. As we look back now there is a feeling of pleasure in achievement and a sense of pride in the accomplishments that have been ours. There is also a consciousness of much that remains to be done and a dedication to continued effort that we shall strive to serve better in the days that lie before us.

Although many things have changed during the year, the best at Ouachita remains the same. There has been the same friendly atmosphere, the same high moral and scholastic standards, and the same regard for Christian ideals. The spirit and traditions of Ouachita will never change. This year has also wrought changes in each of you and yet may you too have found new security in the unchanging elements of truth and honesty. May the best in life be yours.

Your friend,

HAROLD A. HASWELL
President

"This is Ouachita" and we, as we reminisce over the events of one of our most prosperous years, see and realize that Ouachita consists of so much more than mere buildings, diversified people and stately trees. Our capable administration has offered knowledge coupled with understanding, thereby making our days at Ouachita one of the most fruitful eras of our lives.

**...THE
ADMINISTRATION
AND
FACULTY**



FRED BECKER, M.S.M.

Assistant Professor of Fine Arts
(Voice, Theory).

B.S. in Music Education, 1944, Western Kentucky State Teachers College; M.R.E. and Master Sacred Music, 1948, Southwestern Baptist Theological Seminary.

ARVINE BELL, M.R.E.

Instructor in Physical Education

B.A., 1946, Ouachita College, M.R.E., 1951, Southwestern Baptist Theological Seminary.

MRS. JETT BLACK, B.A.

Instructor in English

B.A., and Diploma in Speech, Ouachita College, 1930. Summer study at Columbia University and Henderson State Teachers College.

GEORGE TRUETT BLACKMON, Th.M.

Associate Professor of Bible and Sociology

B.A., 1930, Ouachita College; Th.M., 1934, Southwestern Baptist Theological Seminary; M.R.E., 1946, Southwestern Baptist Theological Seminary.

EVELYN BULLOCH BOWDEN, M.M.

Associate Professor of Fine Arts (Piano, Organ and Theory)

Diploma in Piano and Organ, 1930; B.M., 1931; B.A., 1932, Ouachita College; Julliard School of Music, New York; M.M., 1940, American Conservatory, Chicago.

GOLDIA COOKSEY, M.A.U.

Librarian

A.B., 1944, University of Oklahoma; B.M., 1944, University of Oklahoma; M.A.U., University of Oklahoma.





RALPH CUSTER DAILY, Ph.D.
 Professor of History and Political
 Science
 B.A., 1923, Ewing College; M.A., 1924, Uni-
 versity of Nebraska; Ph.D., 1929, Indiana
 University.

ELLIOTT HUGH DONNELLS, B.A.
 Instructor in Education
 A.A., 1947, Mars Hill College; B.A., 1949,
 Louisiana College; Graduate study, Southern
 Methodist University, 1949-50.

BOYCE A. DRUMMOND, M.A.
 Associate Professor of Political
 Science
 B.A., 1943, Baylor University; M.A., 1949,
 University of Chicago; Completed course work
 toward Ph.D. at University of Chicago.



JAMES H. EDMONDSON, M.A.
 Associate Professor of Commerce
 A.B., 1948, Jacksonville State College of Alabama; M.A., 1951, Peabody
 College; Additional graduate study, Peabody College, 1951.

WINFRED S. EMMONS, Jr., Ph.D.
 Professor of Humanities (English)
 B.A., 1947, Louisiana Tech; M.A., 1949, University of Virginia; Ph.D.,
 1952, Louisiana State University.

JAMES S. FURR, M.A.
 Associate Professor of Humanities (English)
 B.A.E., 1939, University of Mississippi; M.A., 1948, Peabody College;
 work on Ph.D., 1950-51, Emory University; Summer session, 1952,
 University of Mississippi.





ERMA SIMMONS, M.A.

Associate Professor of Humanities
(English)

B.A., 1928, University of Texas; M.A., 1929, University of Texas; summer study; Oxford University, England, 1937; summer study, University of Mexico, 1943; graduate study, University of Southern California, 1946-47.

HAZEL WILLIAMS THOMAS, M.S.

Assistant Professor of Science (Home Economics)

B.S., 1930, Arkansas State Teachers College; M.S., 1950, Oklahoma A. and M.

LOWELL TAYLOR WALLACE, Ph.D.

Associate Professor of Social Science and Greek

B.A., 1918, William Jewell College; M.A., 1924, Mercer University; Th.M., 1921, Southwestern Baptist Theological Seminary; Th.D., 1923, *ibid*; Ph.D., University of Dubuque, 1924.



LESLIE SPENCER WILLIAMS, Ph.D.

Professor Bible

B.A., 1928, Mercer University; M.A., 1929, Mercer University; Th.B., 1930, Southern Baptist Theological Seminary; Th.M., 1931, Southern Baptist Theological Seminary; Ph.D., 1934, Southern Baptist Theological Seminary; L.L.D., 1951, Atlanta Law School.

MAUD WRIGHT, M.M.

Assistant Professor of Fine Arts (Piano, Theory)

B.A., 1928, Ouachita College; M.M., 1936, Louisiana State University; M.A., 1937, Louisiana State University.



HELEN LYON, M.A.

Assistant Professor of Fine Arts
(Violin, Orchestra and Theory)
B.A., 1934, Mary Hardin Baylor; M.A., 1943,
George Peabody College; Graduate study,
University of Southern California, Louisiana
State University, Institute of Musical Art,
New York, and Chicago Musical College.

BILLY MOUCK, M.B.A.

Instructor of Business
B.S.E., 1951, University of Arkansas; M.B.A.,
1952, University of Arkansas.

JOSEPH RYLAND MUNDIE, Ph.D.

Professor of Science (Biology)
B.S., 1925, University of Virginia; M.S., 1925,
University of Virginia; Ph.D., 1927, University
of Virginia.



VICTOR L. OLIVER, M.A.

Instructor of Science (Biology)
B.A., 1949, Ouachita College; M.A., 1950, Peabody College.

BETTY LOU ORR, M.S.

Assistant Professor of Commerce
B.A., 1950, Ouachita College; M.S., 1951, Oklahoma A. and M. College.

EUGENE ALMARINE PROVINE, Ph.D.

Professor of Science (Chemistry)
B.A., 1923, Mississippi College; M.S., 1925, Louisiana State University;
Ph.D., 1936, Ohio State University.





HARRY A. PUTT, M.M.

Instructor of Fine Arts
B.M., 1947, Cincinnati Conservatory; M.M.,
1948, Cincinnati Conservatory.

VIRGINIA QUEEN, M.M.

Assistant Professor of Fine Arts
(Piano, Theory)
B.A., B.M., 1944, Ouachita College; M.M.,
1949, American Conservatory of Music.

PHARES H. RAYBON, M.A.

Assistant Professor of Art
B.F.A., 1949, University of Alabama; M.A.,
1950, University of Alabama.

R. D. RODGERS, B.A.

Head Coach
B.A., 1936, University of Mississippi.

MRS. GENE HENRY RUDOLPH

Associate Professor of Humanities (Speech)
Diploma in Expression, Henderson-Brown College; Post-Graduate certificate, Henderson State Teachers College; University of Arkansas, Northwestern University; University of Wisconsin.

JAMES W. SHULTZ, M.A.

Associate Professor and Director of Athletics, Health and Physical Education
B.A., 1926, Missouri Wesleyan College; M.A., 1931, Iowa University; graduate work at Iowa Pre-flight coaching and Physical Education School, 1942.



RUBY LOIS GARDNER, M.A.

Assistant Professor of Humanities
(Foreign Languages)
B.A., 1932, The College of the Ozarks; M.A.,
1950, University of Oklahoma.

FAY HOLIMAN, M.A.

Associate Professor of Humanities
(English)
B.A., 1925, Ouachita College; B.M., 1929,
Chicago Musical College; M.A., 1933, Univer-
sity of Texas; graduate study, Columbia Uni-
versity, summers 1939, 1948.

BETTY LOU HUTCHINS, B.A.

Assistant Librarian
B.A., 1951, Ouachita College.

KATHRYN JONES, M.A.

Associate Professor of Math
B.A., 1939, Ouachita College; M.A., 1951, Peabody College.

MRS. TOM JONES, M.S.

Instructor in Home Economics
B.A., 1933, Louisiana Polytechnic College; B.A., and M.S., Texas State
College for Women.

HENRY C. LINDSEY, M.A.

Associate Professor of Speech
B.A., 1948, Ouachita College; M.A., 1951, Louisiana State University.





Mrs. Denty



Book Store Staff



Maintenance Staff

Dining Hall

Claude Cleveland



*We, the classes, remember
Ouachita 1953 as composed of
learning, Tiger spirit, a time
of making major decisions and
a time of developing lasting
friendships.*

CLASSES



During the past year it has been our privilege to share in the traditions and activities of a great institution. We have watched the Ouachita Spirit develop to even greater heights. It is that spirit, intangible, yet just as real as the marble Tiger that stands as a symbol of it that we want to take with us as we leave the campus. But even as we take it with us we know that it will continue to develop making Ouachita an even greater school in the years to come.

LLOYD THRASH
President of Student Body



Senior Class



OFFICERS

JOHNNY HAGAN *President*

MARTHA MORELAND *Vice President*

PAT ROGERS *Secretary-Treasurer*

Not Pictured:

CHARLES RAGLAND *Senator*

DAVIS, FRED B.A.
Batesville, Arkansas
Major: Bible



DAVIS, JOSEPH B.A.
New Blaine, Arkansas
Major: Bible



DAWSON, PHYLLIS GREENLEE B.A.
Cullendale, Arkansas
Major: English
Minor: Speech



YWA Council 2, 4; Signal Staff 2; Gamma Phi 3, 4; Ouachita Players 3, 4; Life Service Band 2; Choir 3, 4; Girls' Student Government 3; WAA 3, 4; English Honor Society 3, 4; Musicians' Guild 3, 4; Ouachitonian Staff 4.

DIAL, CAROL COOPER B.A.
Texarkana, Texas

Major: English
Minor: Music

Choir 1, 2, 3, 4; YWA Council 3; Gamma Phi 3, 4; English Honor Society 3, 4; Musicians' Guild 2, 3, 4; IRC 4; WRA 4; Life Service Band 1; Mission Band 2, 3; Little Symphony 2, 3; Signal Staff 1, 2; Annual Staff 3, 4.



EDWARDS, CHARLES R. B.A.
Bentonville, Arkansas

Major: Bible
Minor: Sociology

Ministerial Association 1, 2, 3, 4.



EDWARDS, WILLIAM H. B.A.
Cullendale, Arkansas

Major: Physical Education
Minor: Biology

Rho Sigma 2, 3, 4; Football 1, 2, 3, 4; Track 2, 3, 4; "O" Association 2, 3, 4.





ALLRED, HOMER, JR. B.A.
 Harrison, Arkansas
Major: Bible

APON, EUGENE B.A.
 Hopper, Arkansas
Major: History
 Future Teachers of America 1, 2, 3, 4, President 2; International Relations Club 2, 3, 4.



AUSTIN, CALVIN B.S.
 Van Buren, Arkansas
Major: Chemistry
Minor: Biology
 Class Officer 3; Cheerleader 3, 4; Baptist Student Union, President 4; Who's Who in American Colleges and Universities 4.

BABCOCK, JOHN D. B.A.
 Strong, Arkansas
Major: Bible
 Ministerial Association 2, 3, 4, Officer 2, 3, 4.



BALDWIN, BETTYE LOU B.A.
 Benton, Arkansas
Major: Physical Education
Minor: Biology
 Transfer from Central College 2; Choir 2, 3, 4, Officer 4; Band 2; Women's Recreational Association 3, 4, Cheerleader 3, 4; Campus Favorites 3; WCF 4; Football Royalty 4.

BALENTINE, GEORGE B.A.
 Helena, Arkansas
Major: English
 President Sophomore Class; Who's Who in American Colleges and Universities; Musicians' Guild 1, 3; Beta Beta 2, 3, 4, President 4; "Ripples" Editor 4; Life Service Band; Ouachita Players 1.

BEARD, WINSTON C. B.A.
Cullendale, Arkansas

Majors: Business, Math
Life Service Band 2, 3, Officer 3; Math Honor Society 3, 4, President 3; Commercial Club 3, 4; President 4; Signal Staff 3; Baptist Student Union Council 3, 4, Officer 4; IPSAY 4; Student Senate 3, 4; Who's Who in American Colleges and Universities 4.

BLACKMON, JAMES B.S.
Arkadelphia, Arkansas

Major: Math
Band 1, 2, 3, 4; Little Symphony 1, 2, 3; Rifle Team 1, 2, 3, 4, Captain 3.

BLACKMON, JAMIE B.A.
DeWitt, Arkansas

Major: Speech
Minor: Bible
Choir 1, 2, 3, 4, Officer 2, 3; Cheerleader 2, 3, 4; Ouachita Players 1, 2, 3, 4; Alpha Psi Omega 4; Young Women's Association Officer 2, 4; Campus Favorite 2, 3, 4; Varsity Girl 4; Thanksgiving Royalty 3; WCF 3, 4; Women's Recreational Association 3, 4; Class Officer 2.

BOULLIOUN, JUDY B.A.
Little Rock, Arkansas

Major: Business
Minor: Music
Band 3, 4; Librarian 3, 4; Glee Club 1.

BROCK, WILLIAM L. B.A.
Little Rock, Arkansas

Major: Bible
Minor: History
Ministerial Alliance 3, 4.

BUTTS, PATSY B.A.
Arkadelphia, Arkansas

Major: Secretarial Science
Business Club 3, 4; BSU Council 3; Life Service Band 4.

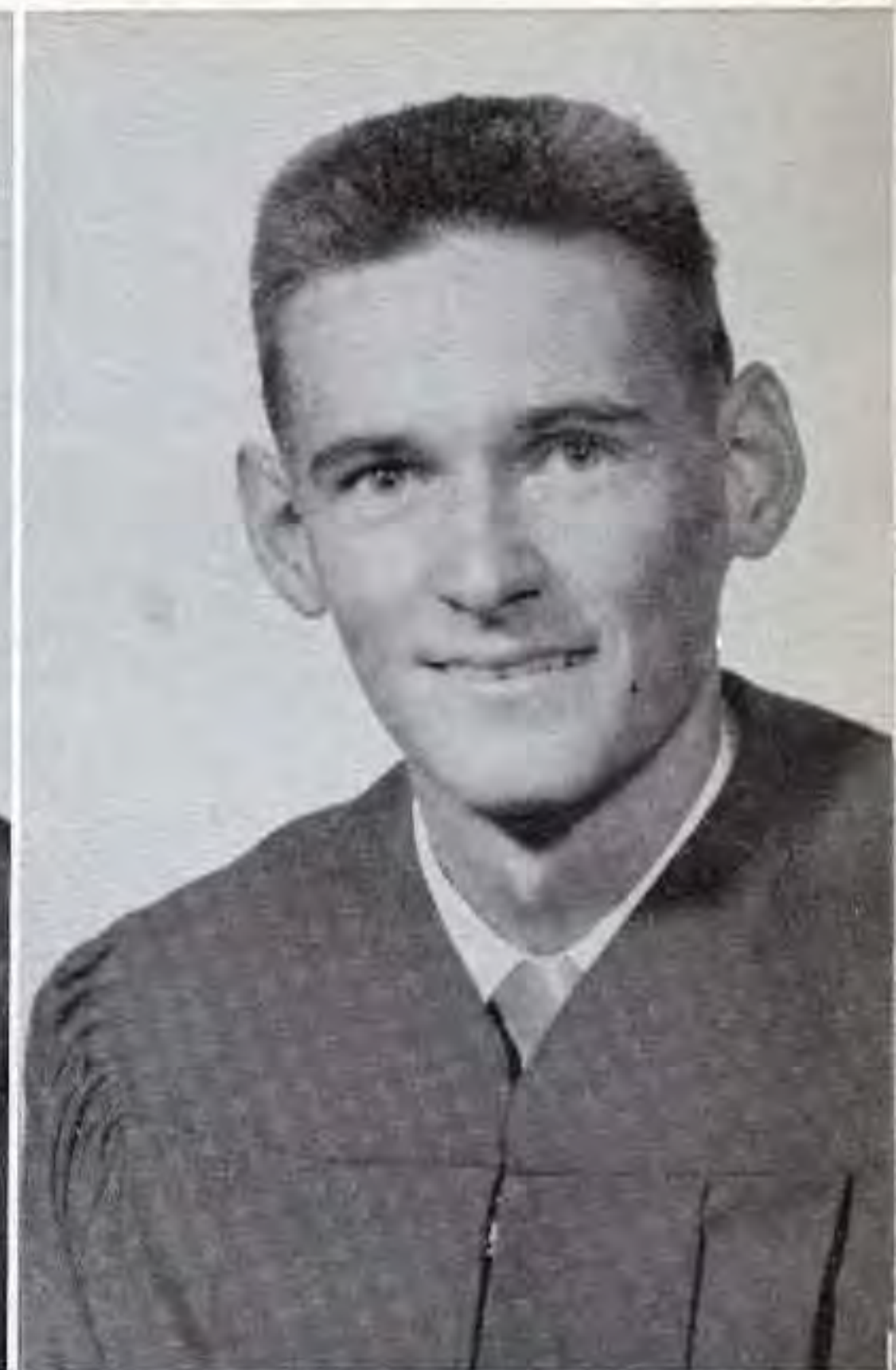



CARTER, ANNETTE B.A.
Little Rock, Arkansas

Major: English
Minor: Sociology

Choir 2, 3, 4; International Relations Club 4;
WCF 3, 4; Volunteer Band 2, 3; Girls' Student Government 3; Ouachitonian Staff 4.

CHESSER, DON H. B.A.
Hot Springs, Arkansas

Major: Bible



COCKRILL, LOUISE B.A.
Sage, Arkansas

Major: Secretarial Science
Minor: English

Commercial Club 3, 4; Officer 4; EEE 2, 3, 4, Officer; Young Women's Auxiliary 1, 2, 3, 4, Officer 3.

COLEMAN, LUCIEN B.A.
Little Rock, Arkansas

Majors: English, Speech
Minor: Bible

Ministerial Association 1, 2, 3, 4; Life Service Band 3, 4, President 4; English Honor Society 3, 4, President 4; Pi Kappa Delta 2, 3, 4; Alpha Psi Omega 3, 4; North Dorm Council 4; Who's Who in American Colleges and Universities 4.

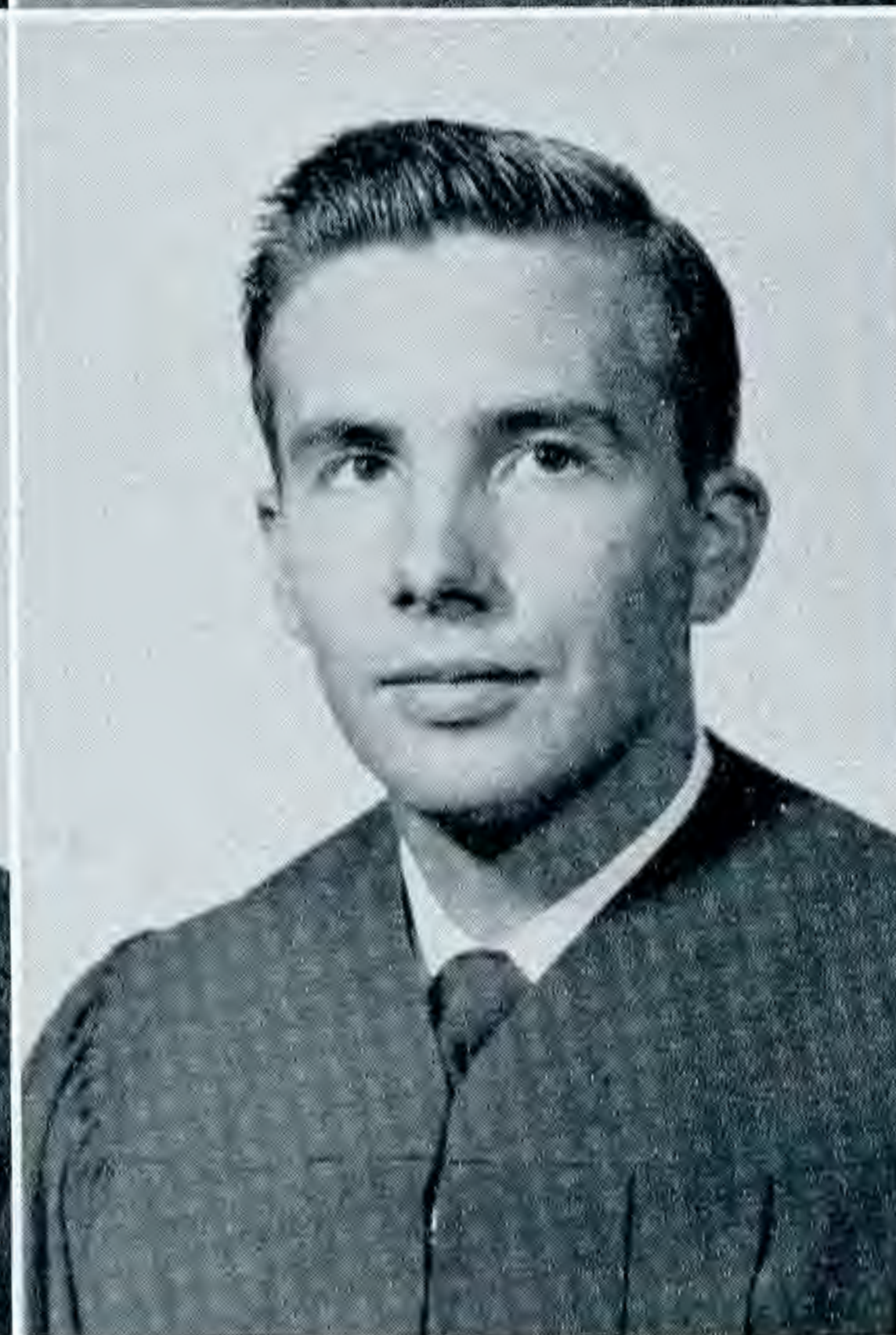

COLLOMP, BETTY ANN B.S.
Frenchman's Bayou, Arkansas

Major: Home Economics
Minor: Science

Home Ec. Club 1, 2, 3, 4; Young Women's Auxiliary 1, 2, 3, 4, Officer 3; Girls' Student Government 3, Officer 3; Life Service Band 1, 2; Baptist Student Union Council 4.

CONARD, JIM B.A.

Majors: Bible, Speech

Ministerial Alliance 1, 2, 3, 4, President 4; Beta Beta Club 3, 4, Officer 4.



HARGIS, KLOIS, JR. B.A.
Warren, Arkansas
Major: Bible

HARGIS, MAURICE B.A.
Warren, Arkansas
Ministerial Association 1, 2, 3, 4, Officer 4.



HARREL, JAMES E. B.A.
El Dorado, Arkansas
Major: English

HICKEY, GLEN E. B.A.
Mt. Ida, Arkansas
Major: Speech
Minor: Bible
Class President 3; College Quartet 2, 3, 4;
Ministerial Association 1, 2, 3, 4; Volunteer
Band 1, 2, 3; Choir 2, 3; Band 1.



HIGASHI, HOSUKE B.A.
Honolulu, Hawaii
Major: Bible

HOBSON, CHARLES B.S.
Arkadelphia, Arkansas
Major: Biology
Minor: Bible
Ministerial Association 2, 3, Mission Volun-
teer 2, 3; Life Service Band 1, 2.

HUTSON, MARTHA ANN
Carlisle, Arkansas

B.S.

Majors: Biology, Chemistry

Transfer from ASTC 3; Mission Volunteer Band 3, 4; Chemistry Club 3, 4; Young Women's Auxiliary 3, 4; Baptist Student Union, Vice President 4.

KUEHN, JERE
Parksdale, Arkansas

B.A.

Major: Bible



LENDERMAN, ANNE
Cabot, Arkansas

B.S.

Major: Home Economics

Minor: Science

Home Ec. Club 1, 2, 3, 4, Officer 3, 4; IPSAY 2, 3, Officer 2; Signal Staff 2; Beaux Arts 2; Young Women's Auxiliary 1, 2, 3, 4, Women's Recreational Association 3, 4.

MALONE, JOHN
St. Louis, Missouri

B.A.

Major: Physical Education

Minor: Education

International Relations Club 3, 4.



MARSHALL, MABEL DEANE
Cabot, Arkansas

B.A.

Major: English

Minor: Education

Ouachita Players 2, 3, 4; EEE 2, 3, 4, Officer 3, 4; Home Ec Club 1, 2, 3.

MARTINDALE, JOSEPH LUTHER
Hope, Arkansas

B.A.

Major: Chemistry

Minor: Biology

Rho Sigma 2, 3, 4, Officer 4; Rifle Team 2, 3, 4, Captain 4; Cheerleader 4; Biology Club 1, 2, 3; Chemistry Club 1, 2, 3.



MCCARGO, JAMES B.A.
Hope, Arkansas

Major: Physical Education
Minor: Social Science

Football 3, 4; Basketball 3, 4; "O" Association 3, 4.

MCCOLLUM, ROBERT R. B.A.
Arkadelphia, Arkansas

Major: Bible
Minor: Music

Ministerial Association 1, 2, 3, 4; Choir 3, 4.



MCDONALD, MARY SUE B.S.
West Helena, Arkansas

Major: Chemistry
Minor: French

Girls' Student Government President 4; Gamma Phi 2, 3, 4, President 3; Class Officer 2; YWA Council 2; Life Service Band 1; Ouachita Players 1, 2; IRC 4; Chemistry Club 2, 4; Campus Favorite 3, 4; Who's Who in American Colleges and Universities.

MCGARRITY, C. E. B.A.
Pine Bluff, Arkansas

Major: Bible
Minor: Sociology and English

Ministerial Association 1, 2, 3, 4, Officer 3.



McMURRY, RHINE B.A.
Fordyce, Arkansas

Major: Speech

NEWMAN, ALICE ANN B.A.
Friendship, Arkansas

Major: Business
Minor: Speech

EEE 1, 2, 3, 4, Officer 1, 2; BSU Council 2; Commercial Club 2, 3; Class Officer 2.





MASSEY, JOE
Newport, Arkansas

B.S.

Major: Biology
Minor: Physical Education

Rho Sigma 2, 3, 4, President 4; "O" Association 1, 2, 3, 4; Track 1, 2, 3, 4; Football 1, 2, 3, 4; Campus Favorites 4.

MOORE, DAVID
Bauxite, Arkansas

B.A.

Major: Music



MORELAND, MARTHA
Tyronza, Arkansas

B.S.

Major: Home Economics
Minor: Science

Young Women's Auxiliary 1, 2, 3, 4, President 4; Mission Volunteer Band 2, 3, 4, Officer 3; Choir 2, 3, 4; Ouachita Players 1, 2, 3, 4, Officer 3; Class Officer 3, 4; Home Ec Club 1, 2, 3, 4, Officer 2, 3, 4; Miss Home Ec. 3; Valentine Maid 2; Halloween Maid 3.

MOSELEY, BERTHA
Pine Bluff, Arkansas

B.A.

Major: English
Minor: Education

Life Service Band 1, 2, 3; Home Ec. Club 1; English Honor Society 3, 4; Signal Staff 4; Young Women's Auxiliary 1, 2, 3; Homecoming Maid 3, 4; Halloween Maid 4.

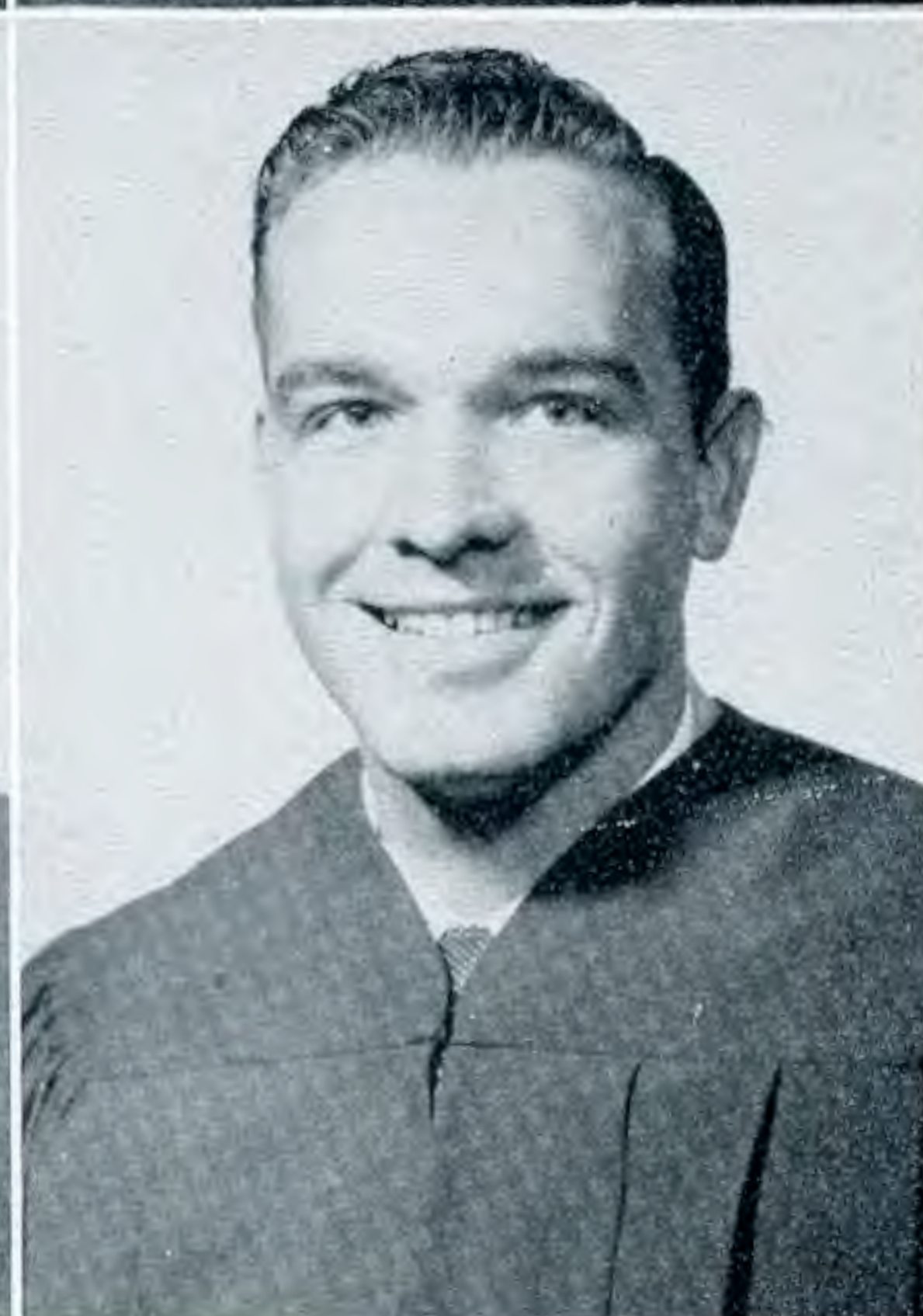

MYERS, J. C.
Hot Springs, Arkansas

B.A.

Major: Bible

MCQUEEN, REX B.
Texarkana, Arkansas

B.A.

Major: Bible
Minor: Speech

Ministerial Alliance 1, 2, 3, 4, President 4; Ouachita Players 2, 3, 4.

GLASGOW, JOSEPH
DeQueen, Arkansas

B.S.

Major: Chemistry
Minor: Math

Chemistry Club 2, 3, 4, President 4; Math
Honor Society 3, 4, President 4.

JAY C. GRAVES
Shafton, California

B.A.

Major: Bible
Minor: Sociology

Ministerial Association 4.



GREEN, WAYNE
El Dorado, Arkansas

B.A.

Major: Business

HAGAN, JOHNNY
Stuttgart, Arkansas

B.A.

Major: Speech
Minor: Bible

Football 2; BSU Council 3, 4; Life Service
Band 3, 4; Ministerial Association 3, 4; Class
President 4.



HAIRSTON, HUGH JEFFERSON
Warren, Arkansas

B.A.

Major: English

Track 1; Tennis 3, 4; BSU Council 4; Life
Service Band 3; Ministerial Association 4,
President 4.

HARDAWAY, DORIS ROBERTS
Antoine, Arkansas

B.S.

Major: Home Economics
Minor: Science

YWA 1, 2.





ELMS, ZAHLE B.S.
 Tyronza, Arkansas
Major: Chemistry
 Ministerial Alliance 2, 3, 4; Ouachita Quartet
 2, 3, 4; Campus Favorites 4.

EMMERLING, FLOYD, JR. B.A.
 North Little Rock, Arkansas
Major: Bible

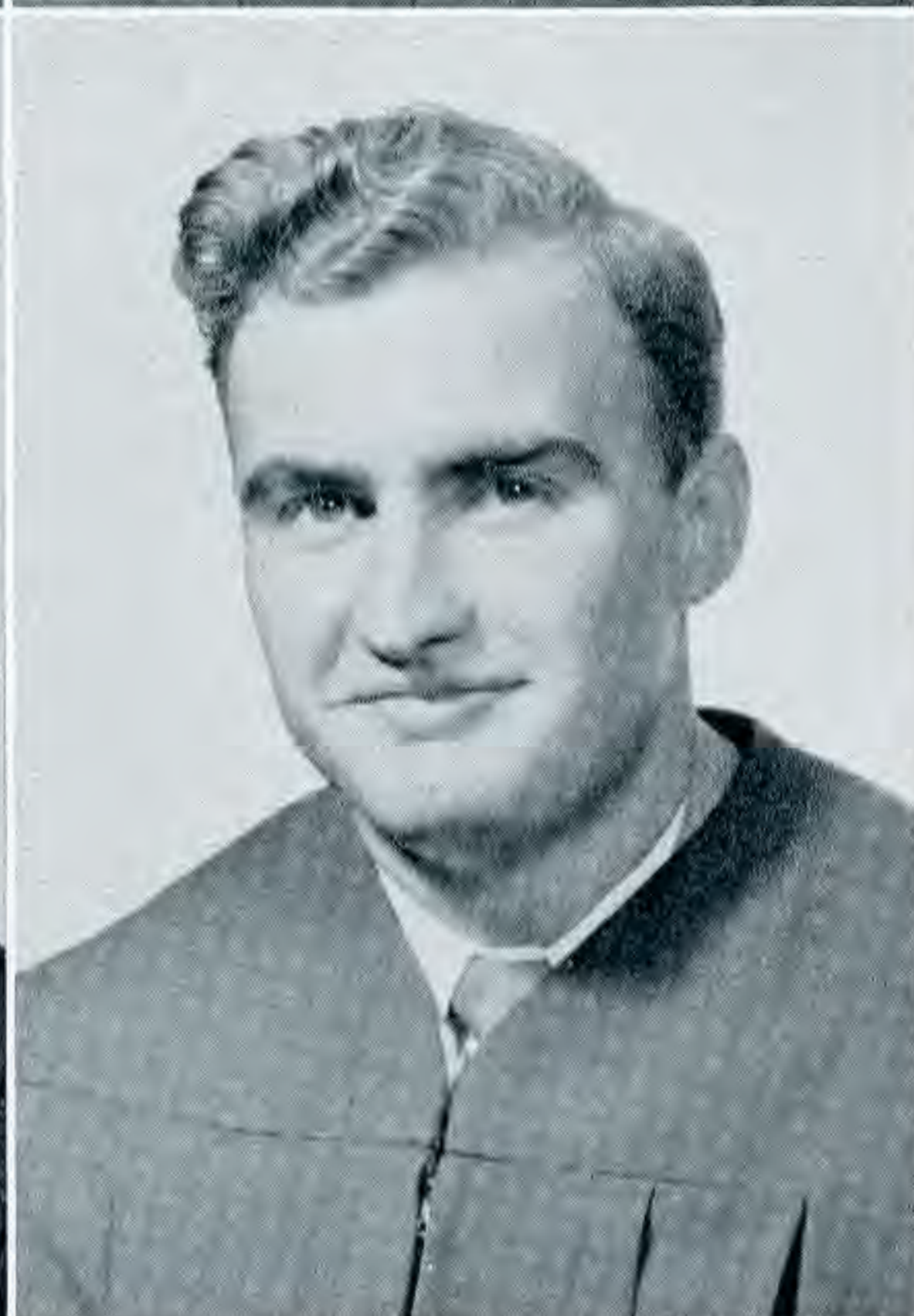

EMRICH, JEAN B.A.
 Tyronza, Arkansas
Major: Speech
Minor: Sociology
 Young Women's Auxiliary Council Officer 4;
 WCF 2, 3, 4, High Flyer 4; Life Service
 Band 3; Ouachita Players 2, 3, 4; Girls' Stu-
 dent Government 4; International Relations
 Club 4; Class Officer 2; Women's Recrea-
 tional Association 3, 4; Pan-Hellenic 2;
 Ouachitonian Staff 4.

ESKERIDGE, JERALD W. B.A.
 Little Rock, Arkansas
Major: English

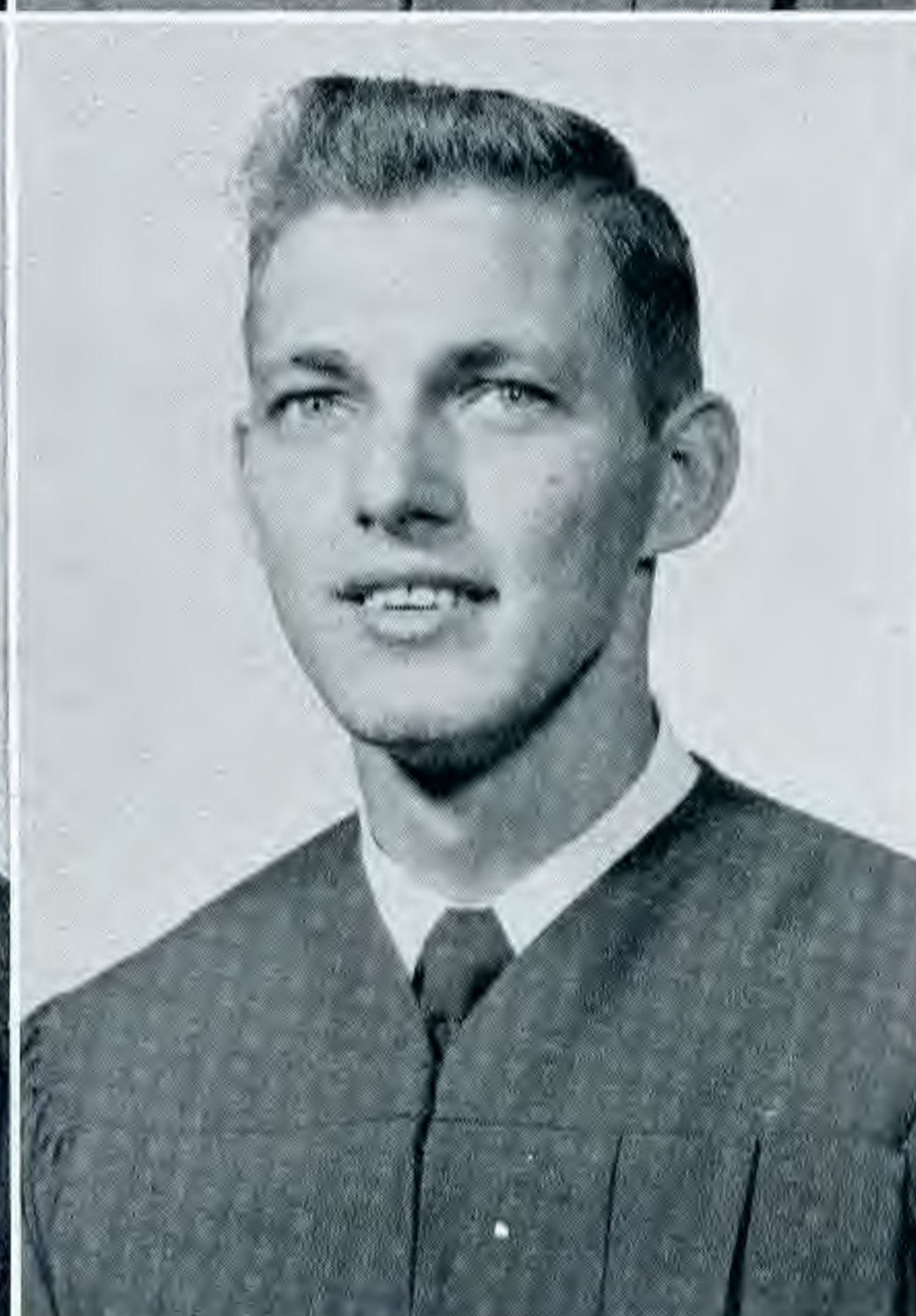

EVANS, MURIEL B.A.
 Bryant, Arkansas
Major: English
Minor: Speech
 Life Service Band 1; Mission Volunteer Band
 1, 2, 3, 4; English Honor Society 4; Young
 Women's Auxiliary 1, 2, 3, 4, Council 2.

FRAY, ARCHIE B.A.
 Conway, Arkansas
Major: Bible
 Class Officer 1, President; Choir 1, 2; Stu-
 dent Senate 1, 4; Ministerial Association 2, 3,
 4; Signal Staff 2; Musicians' Guild 3, 4; Life
 Service Band 3, 4; Cheerleader 3; Student
 Body Vice President 4.

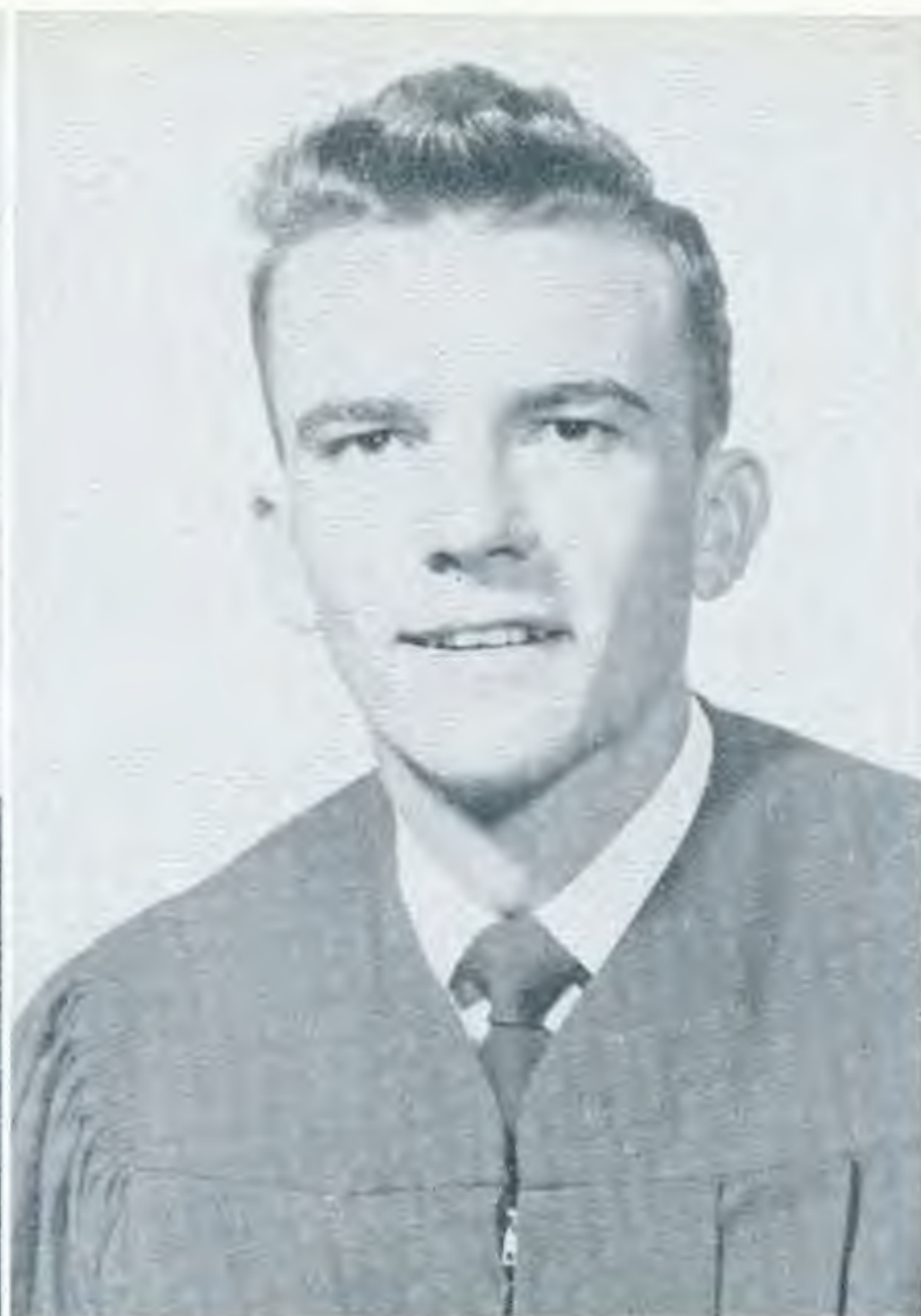

NEWMAN, BETTYE SUE
Friendship, Arkansas

B.S.

Major: Home Economics

EEE 3, 4; Home Ec. 1, 2, 3, 4, Miss Home Ec. 3; Young Women's Auxiliary 1, 2, 3, 4, Officer 3.

NICHOLS, GILBERT
Batesville, Arkansas

B.A.

Major: Bible

Minor: Speech

Beta Beta 1, 2, 3, 4; Volunteer Band 1, 2, 3, 4; Ministerial Association 1, 2, 3, 4.



NORMAN, G. W.
Harrisburg, Arkansas

B.A.

Major: Business Administration

Minor: Political Science

Sigma Alpha Sigma 2, 3, 4; Tennis Team 3, 4.

NUTT, JESSE L., JR.
El Dorado, Arkansas

B.A.

History Honor Society 2, 3, 4; International Relations Club 2, 3, 4, President 3; Future Teachers of America, 3; Life Service Band 2, 3; Mission Volunteer Band 3, 4; Ministerial Association 3, 4; BSU Council 3; Men's Student Government 3, 4, Officer 4; Student Senate 4; Treasurer Student Body 4; Faculty Library Committee 4.



NUTT, LAVELLE C.
Eudora, Arkansas

B.S.

Major: Biology

Rho Sigma 2, 3, 4, Officer 3, 4; Biology Club 2, Officer 2; IPSAY Officer 3; ROTC Company Commander 4.

OLIVER, GORDON D.
Jonesboro, Arkansas

B.A.

Major: Bible

Minor: Sociology

OSBORNE, JUNE WILLIAMS B.A.
North Little Rock, Arkansas

Major: Speech
Minor: French

Ouachita Players 1, 2, 3, 4, Officer 3, 4;
Class Officer 2; YWA Council 2; BSU
Council 3; EEE 2, 3, 4, Officer 3, 4; Life
Service Band 3; WRA 3, 4; ROTC Sponsor
3; Who's Who in American Colleges and
Universities 4.

OWENS, WILMA B.A.
Van Buren, Arkansas

Major: History
Minor: English

International Relations Club 2, 3; YWA Coun-
cil 2; BSU Council 2; WRA 2, 3, 4.



PENDERGRAST, DAVID
Osceola, Arkansas

Major: Bible
Minor: Speech

Football 2, 3, 4.

PERKINS, RICHARD
Mena, Arkansas

Major: English

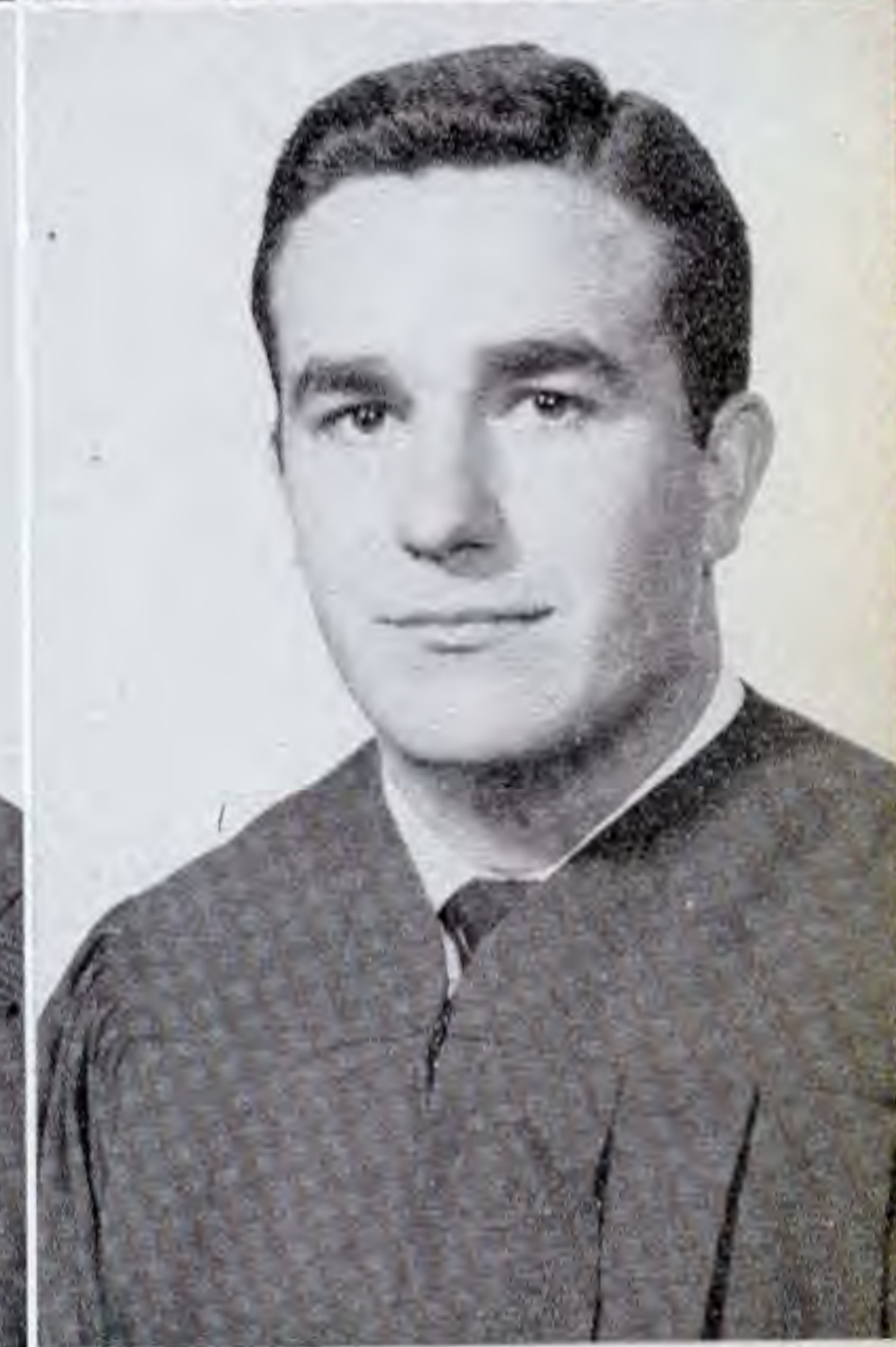

PLUMLEE, GLORIA B.A.
Smackover, Arkansas

Major: Music

Thanksgiving Maid 1; Choir 1, 2; Gamma
Phi 2, 3, 4, President 3; Life Service Band
2, 3; Musicians' Guild 3, 4; BSU Council 4.

PROCTOR, VENA
Oklahoma City, Oklahoma

Major: Bible
Minor: Art, Home Economics

Home Ec. Club 2, 3; YWA 1, 2, 3, Volunteer
Band Officer 2; BSU Council 1, 2.





SPARKMAN, LLOYD ALFRED B.A.
Pine Bluff, Arkansas

Major: Speech
Minor: English

Ministerial Association 1, 2, 3, 4; Choir 1, 2;
Beta Beta 2, 3, 4.



STEED, VIRGINIA B.A.
Pine Bluff, Arkansas

Major: English
Minor: Biology

Transferred from Arkansas A. and M., Fall
1951; YWA 1, 2, 3, 4; Life Service Band
3, 4; State Treasurer of BSU 2; Girls' Stu-
dent Government 3; Signal Co-Editor 4;
Student Senate 4; English Honor Society 4;
Ouachita Choir 3, 4.



STEELE, DAVID B.A.
Arkadelphia, Arkansas

Major: Bible

Ministerial Alliance 1, 2, 3, 4.



STEPHENS, ANNETTE B.S.
Searcy, Arkansas

Major: Home Economics
Minor: Science

WCF 2, 3, 4; Home Ec. Club 2, 3, 4.



STRINGER, BETTYE JOYCE B.A.
El Dorado, Arkansas

Major: History
Minor: Business

YWA 3, 4; Commercial Club 3; IRC 4.



SULLIVAN, DONNA B.A.
North Little Rock, Arkansas

Major: History
Minor: English

Transfer from Central College; Ouachitonian
Co-Editor 3, Editor 4; IRC 3, 4; WRA 3, 4,
President 4; Campus Favorite 4; Life Service
Band 3; Football Maid 2; Who's Who Among
Students in American Universities and Col-
leges 4.



PUCKETT, GERALDINE
Pine Bluff, Arkansas

B.S.

Major: Home Economics
Minor: Science

Home Ec. Club 1, 2, 3, 4, Officer 3; Future Teachers of America 2; Machine and Ledger 2; Young Women's Auxiliary 1, 2, 3.

PURNELL, TOMMY A.
Pine Bluff, Arkansas

B.A.

Major: Bible

President 3, Life Service Band; Baptist Student Union 2, 3, 4, Vice President 3; Ouachita Debate Team 2; Who's Who in American Colleges and Universities 4; Ouachita Band 3.



RAGLAND, CHARLES R.
El Dorado, Arkansas

B.A.

Majors: Speech, Bible

Life Service Band 1, 2, 3, 4, President 2; Ouachita Players 2, 3, 4, Officer 4; Ministerial Association 1, 2, 3, 4; Class Officer 3; International Relations Club 4; Baptist Student Union Council 3; President Summer Term 4.

REECE, INEZ
Norman, Arkansas

B.A.

Major: Home Economics

Home Ec. Club 1, 2, 3, 4, Officer 3; Gamma Phi 2, 3, 4, Officer 2, 3, President 4; Phi Beta Chi 2; Band 1, 2, 3; Beaux Arts 1; Ouachita Players 2; Young Women's Auxiliary 1, 2, 3, 4; International Relations Club 4.



REED, KENNETH
Woodlawn, Arkansas

B.A.

Major: Business
Minor: Political Science

REED, RETHA
New Edinburgh, Arkansas

B.S.

Major: Home Economics

RHODES, JOHN E. B.A.
New Orleans, Louisiana
Major: Bible

ROGERS, PATRICIA LYNN B.S.
Stamps, Arkansas
Major: Home Economics
Minor: Science

Young Women's Auxiliary 1, 2, 3, 4; Council 3; Choir 1, 2, 3; Home Ec. Club 2, 3, 4, Officer 3; Miss Home Ec. 4; Life Service Band 1, 2, 3, 4; Baptist Student Union Council 4; Class Officer 4.



SIMMONS, WILLIAM B.A.
Stuttgart, Arkansas
Major: English
Minor: Bible

Machine and Ledger 2; Rho Sigma 2, 3, 4.

SIMMONS, FLOYD B.A.
Augusta, Arkansas

Major: Bible
Minor: Physical Education
Ministerial Association 1, 2, 3, 4, Officer 3, President 4.



SIMMS, MARY KAY B.S.
Huttig, Arkansas

Major: Home Economics
Minor: Science, Education

Home Ec. Club 1, 2, 3, 4, Officer 4; Young Women's Auxiliary 1, 2, 3, 4.

SIMS, BENNYE B.A.
Camden, Arkansas

Major: Speech
Minor: Music

Choir 1, 2, 3, 4; Ouachita Players 2, 3, 4; Life Service Band 1, 2, 3, 4; Young Women's Auxiliary 1, 2, 3, 4; Circle Chairman 1; Class President 1; Campus Favorite 2; Tiger Day Queen 3; Musicians' Guild 4; Tennis Team 2, 3, 4; Cheerleader 3, 4; Baptist Student Union Council Officer 4.



Junior Class



OFFICERS

MELVIN THRASH	<i>President</i>
LEROY SUMMERS	<i>Vice President</i>
LOUANN KELLY	<i>Secretary</i>
RUTH HOLLAND	<i>Treasurer</i>
MARY KING	<i>Senator</i>



VOEGLE, HERMAN B.A.
Arkadelphia, Arkansas

Major: Speech
Minor: Sociology

Ministerial Association 1, 2, 3, 4; Life Service Band 3.

WHITSEL, DOTTIE B.A.
Melber, Kentucky

Major: English
Minor: History

Life Service Band 3, 4; FTA 3; IRC President 4; YWA Council 4; Ripples Staff 4; English Honor Society 4; History Honor Society 4.



WHITSEL, JOE B.A.
Melber, Kentucky

Major: Bible
Minor: Speech

Red Shirts 4; Ministerial Association 3, 4.

WILLIAMS, ENA B.A.
Alton, Missouri

Major: Business Administration
Minor: Education

Mission Volunteer Band 3, 4.



WILSON, JAMES R. B.A.
Texarkana, Texas

Major: Speech
Minor: Bible

WOOD, HENRY WARD, JR. B.A.

Major: Bible
Minor: Sociology

Ouachita Quartet 1, 2, 3, 4; Choir 1, 2; Ministerial Alliance 2, 3, 4.



WOODS, MAXENE B.A.
Van Buren, Arkansas

Major: Physical Education
Minor: Biology

Baptist Student Union Council 3, 4; Mission Volunteer Band 3, 4; Women's Recreational Association 3, 4.



TAYLOR, ARNIE B.A.
 Arkadelphia, Arkansas
Major: Business
Minor: History
 Sigma Alpha Sigma 2, 3, 4.

THOMPSON, CHARLES A. B.A.
 Jacksonville, Arkansas
Major: Bible
Minor: English
 Ministerial Association 1, 2, 3.



THOMPSON, JAMES E. B.A.
Major: Bible
Minor: Sociology
 Student Senate 4; Ministerial Association 3, 4.

THRASH, LLOYD B.A.
 Hope, Arkansas
Majors: Business, Mathematics
 Beta Beta 2, 3, 4, Officer 3; IPSAY Officer 2; Signal Staff 2; Commercial Club 2, 3, 4, President 3; Class Officer 2; Math Honor Society 2, 3, Officer 3; Baptist Student Union Council Officer 3; Student Senate 3, 4; Student Body President 4; Who's Who in American Colleges and Universities 4.



TRAVIS, DONALD B.A.
 Malvern, Arkansas
Major: Bible

VAUGHN, IDELLA B.A.
 Paragould, Arkansas
Major: Speech
Minor: Education, Social Science
 Volunteer Band 2; Ouachita Players 2, 3, 4; Young Women's Auxiliary 1, 2, 3.



ASHBY, BETTY

Speech
Hot Springs

BARGER, JUNIOR

Physical Education
Ward

BLAGG, NINA SUE

Speech
Little Rock

BRANSCUM, BILL

Biology
Little Rock



BURNETT, JOE

Bible
Little Rock

BURROUGHS, JO ANNE

Speech
Hope



CASH, MARTHA ANN

Music
North Little Rock

COOPER, ED

Chemistry
Monroe



TAYLOR, ARNIE B.A.
 Arkadelphia, Arkansas
Major: Business
Minor: History
 Sigma Alpha Sigma 2, 3, 4.

THOMPSON, CHARLES A. B.A.
 Jacksonville, Arkansas
Major: Bible
Minor: English
 Ministerial Association 1, 2, 3.

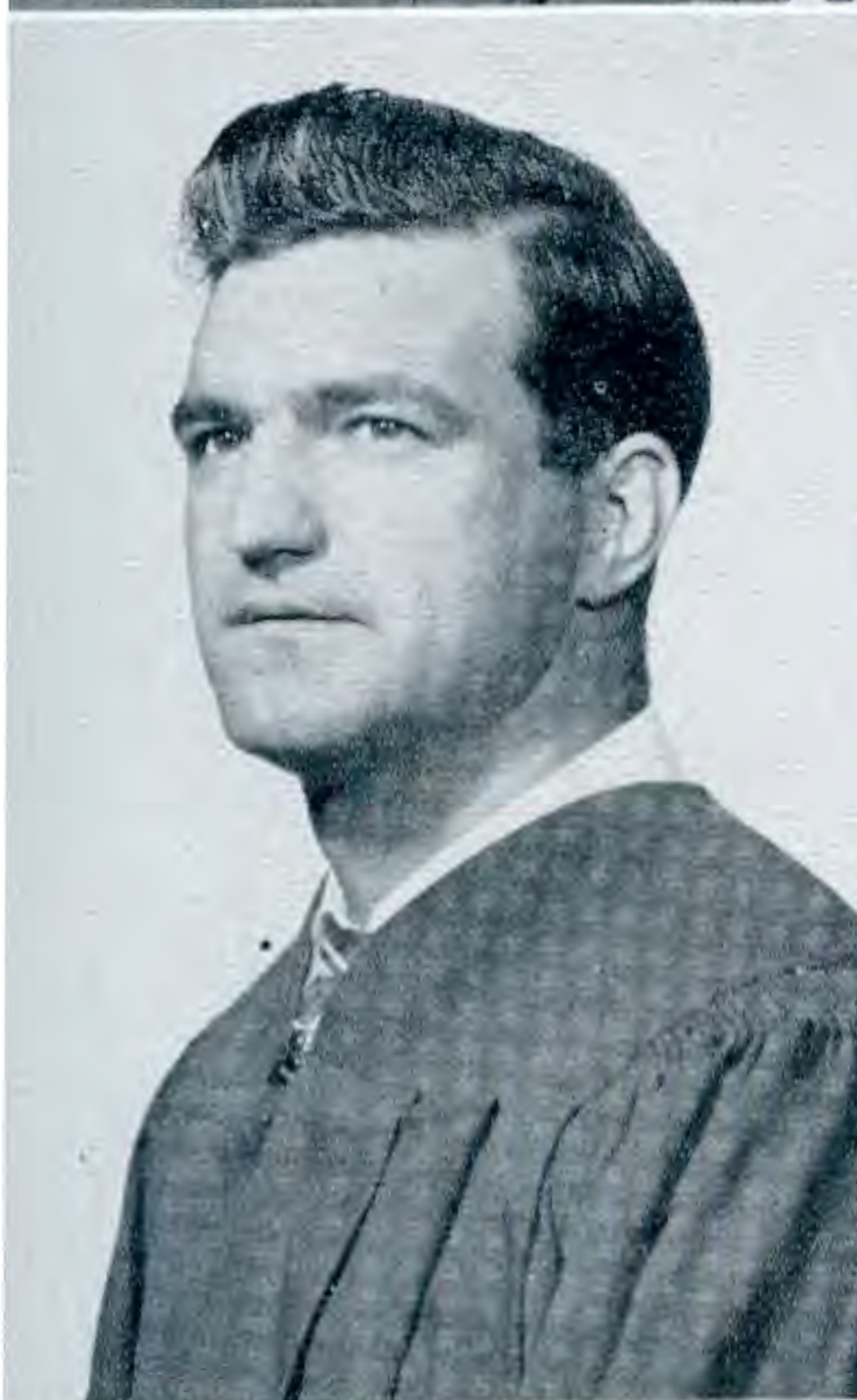

THOMPSON, JAMES E. B.A.
Major: Bible
Minor: Sociology
 Student Senate 4; Ministerial Association 3, 4.

THRASH, LLOYD B.A.
 Hope, Arkansas
Majors: Business, Mathematics
 Beta Beta 2, 3, 4, Officer 3; IPSAY Officer 2; Signal Staff 2; Commercial Club 2, 3, 4. President 3; Class Officer 2; Math Honor Society 2, 3, Officer 3; Baptist Student Union Council Officer 3; Student Senate 3, 4; Student Body President 4; Who's Who in American Colleges and Universities 4.



TRAVIS, DONALD B.A.
 Malvern, Arkansas
Major: Bible

VAUGHN, IDELLA B.A.
 Paragould, Arkansas
Major: Speech
Minor: Education, Social Science
 Volunteer Band 2; Ouachita Players 2, 3, 4;
 Young Women's Auxiliary 1, 2, 3.



KING, MARY
Home Economics
Warren

LAMB, J. T.
Bible
Jonesboro

LEWIS, PHILLIP
Bible-Speech
Mulberry

MAY, MARVIN
Bible
Walnut Ridge



MEADOR, CAROLYN
English
North Little Rock

MILLER, CHARLES
Bible
Fresno, Calif.



MORRISETT, MARIANNE
Music
Piggot

McCLENDON, LEWIS
Bible
Midland

McMANUS, HERMAN
Bible
Thornton

NELSON, RALPH
Speech
Texarkana



PERKINS, JANE
Biology
Mena

PIERCE, WILLIE JO
Business
Arkadelphia



POGUE, DALE
Speech
Fort Smith

PUCKETT, DENNIS
Bible
Pine Bluff

REEVES, BYRON
Biology
Little Rock

REYNOLDS, MARVIN
English
Pine Bluff



COX, CAROLYN

English
Omaha

COX, SHIRLEY

Physical Education
Ward



CRAIG, MASON

English
Stuttgart

CRITTENDEN, PAT

Business
Benton



DAVIDSON, NANCY

English
Cove

DAVILA, DAVID

Biology
Cruces, Cuba

EDMONDSON, MARY ELLEN

Business
Piedmont, Ala.

DODD, HOGAN

Bible
Little Rock



SMITH, LOVETTA
Music
Corning

SPARKMAN, BOBBIE
Business
Pine Bluff

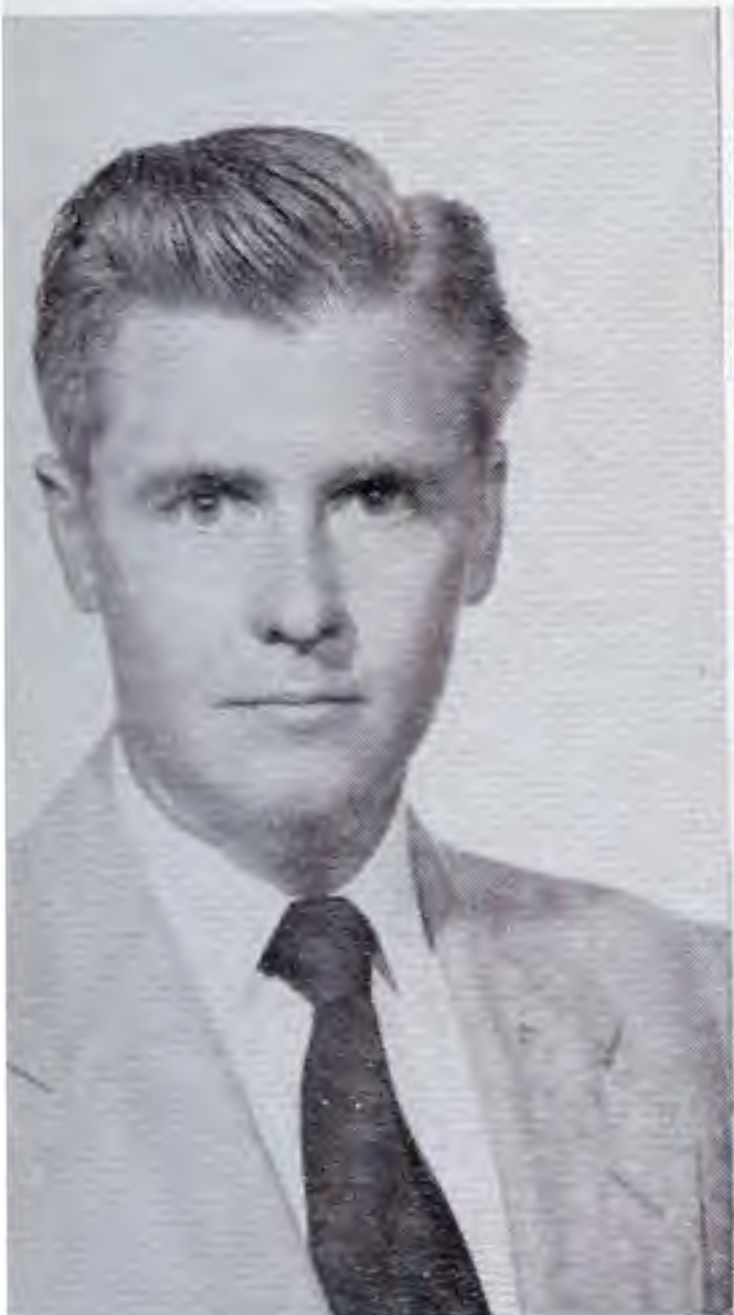

SQUIRES, CALVIN
English
Little Rock

STEPHENS, HAROLD
Bible
Harrison



SULLIVAN, ANABEL
Speech and P. E.
Lonoke

SULLIVANT, RUDY
Speech
Pine Bluff

SUMMERS, LEROY
Music
Paragould

TAYLOR, KENNETH
Physical Education
El Dorado





TEDFORD, HAROLD

Speech
North Little Rock

TEETER, THEVA BELLE

Home Economics
Tillar

THRASH, MELVIN

Business
Hope

THRASH, VIVA EDD

History
Hope



WHITE, JIMMY

Business
Pine Bluff

WILSON, JAMES

Speech
Pine Bluff



WRIGHT, JOE

Chemistry
Mabelvale

YOUREE, GARY

Bible
Arkansas City

HOLLAND, RUTH

Speech
Heber Springs

JACKSON, BEDFORD

Bible
Bentonville



JAMESON, DOYLE

Bible
El Dorado

JORDAN, CHARLES

History
Pine Bluff



KEAHEY, TRUMAN

Music
Forth Smith

KELLY, GLEN

Physical Education
Crossett

KELLY, LOU ANN

Speech
Little Rock

KENDRICK, EARNESTINE

Home Economics
Dumas





EUBANKS, ROBERT

English
Ironton, Missouri

EVERETT, WAYNE

Chemistry
Benton

HALL, ROBERT

Bible
North Little Rock

HALTOM, HOMER

Bible
Arkadelphia



HANKINS, NONA BEA

Speech
Dalhart, Texas

HARRISON, JOHNNY

Bible
Joiner



HARVILL, LAVERNE

Business
Althemier

HOHN, ARNETT

Biology
Newport



ROGERS, DEAN

Bible
Warren

SADLER, HELEN

Biology
Bauxite

SATO, CHIEKO

History
Honolulu, Hawaii

SEXTON, MARTHA

Home Economics
Cabot



SHADDOX, ROBERT

Bible
Harrison

SHAMBURGER, BILL

Bible
Little Rock



SHERWOOD, JAMES

Math
Johnson City, Tenn.

SMITH, WILLIAM LESLIE

Bible
Little Rock

Sophomore Class



OFFICERS

HARRELL WOOD	<i>President</i>
SAMMYE CRAWFORD	<i>Vice President</i>
SHIRLEY JOPLIN	<i>Secretary</i>
JERRY JACKSON	<i>Treasurer</i>
GRACIE BROWN	<i>Reporter</i>
EDWARD SMITH	<i>Reporter</i>
NEVA JO WARD	<i>Senator</i>
BILL WILLIAMS	<i>Sergeant-at-Arms</i>

LAWRENCE, HAROLD
Malvern

LEWIS, BILL
Helena

LITTLE, BILLY W.
Hittig



LONG, JIMMY
Little Rock

MARLEY, BUDDY
Ft. Worth, Tex.

MARTIN, BETTYE
Norfolk

MASSEY, JENNIE
Pine Bluff

MATHIS, ANN
Helena

MAY, PHILLIP
Fordyce



MOODY, ELLA MAE
Ward

MOONEY, MARILYN
Mountain Home

MOORE, ALVIS
Walnut Ridge

CULPEPPER, MARLENE
Pine Bluff

CULLUM, ALFRED
North Little Rock

DENTON, DUANE
Manning



DIFFEE, HAROLD
El Dorado

ELMS, MAX
Batesville

EPPINETTE, L. D.
Springfield, Mo.

ESKERIDGE, NYLWON
Texarkana

FISH, DIANA
Star City

FRAY, JUDY
Eudora



FRAZIER, J. P.
Oklahoma City, Okla.

GARRETT, GLENN
Sparkman

GILBERT, TOMMY
Paris



BROWN, GRACIE
Pine Bluff

BURNETT, LIL
DeWitt

CALDWELL, CARROLL
Little Rock



CALDWELL, PAT
Coal Hill

CARNEY, J. W.
Ft. Smith

CAUGHMAN, LAWRENCE
Benton

CLEMENTS, CHARLENE CLINKINGBEARD, WAYNE CLINTON, RAYMOND
El Dorado Mountain Home Brinkley



COATS, JACQUELYN
Kerbyville, Texas

COLYAR, OREN
Camden

CRAWFORD, SAMMYE
Arkadelphia



IRISH, JEROLD
Arkadelphia

JACKSON, JERRY
Kansas City, Mo.

JACKSON, JIMMY
Camden

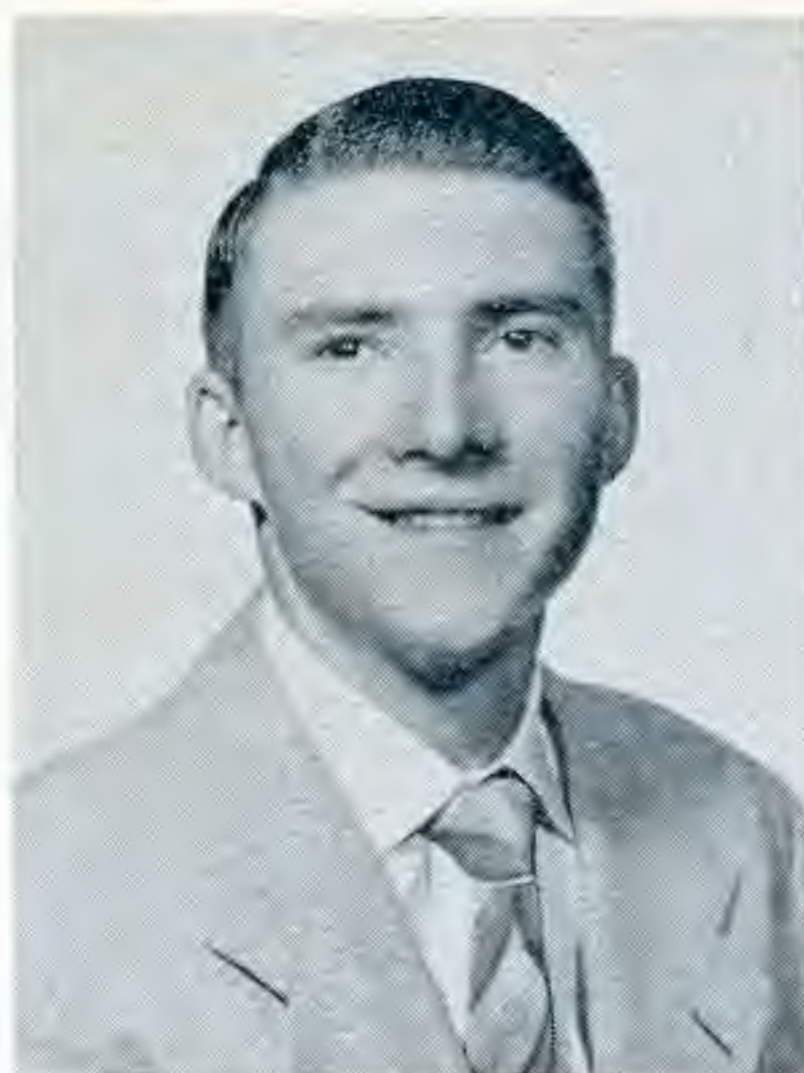

JAMES, CLEO
McGehee

JAMES, THEO
McGehee

JOHNSON, JAMES
Kevil, Ky.

JOPLIN, SHIRLEY
Hatfield

KEELAND, EUGENE
Greenfield, Calif.

KEMP, LOWEADER
Hot Springs



KERCE, MARY B.
Van Buren

KESSINGER, ERKLE
Conway

LACK, NADINE
Detroit, Mich.

GILL, JIMMY
North Little Rock
GLADDEN, JAMES
Arkadelphia
GLOVER, BETTY
Star City



GOODNER, EDNA
Oden

GREER, MELVIN
Watson

HARRIS, BILLIE
Gurdon

HAYNES, KAY
Lewisville

HODGES, CARROLL
San Lorenzo, Calif.

HODGES, HELEN
Harrison

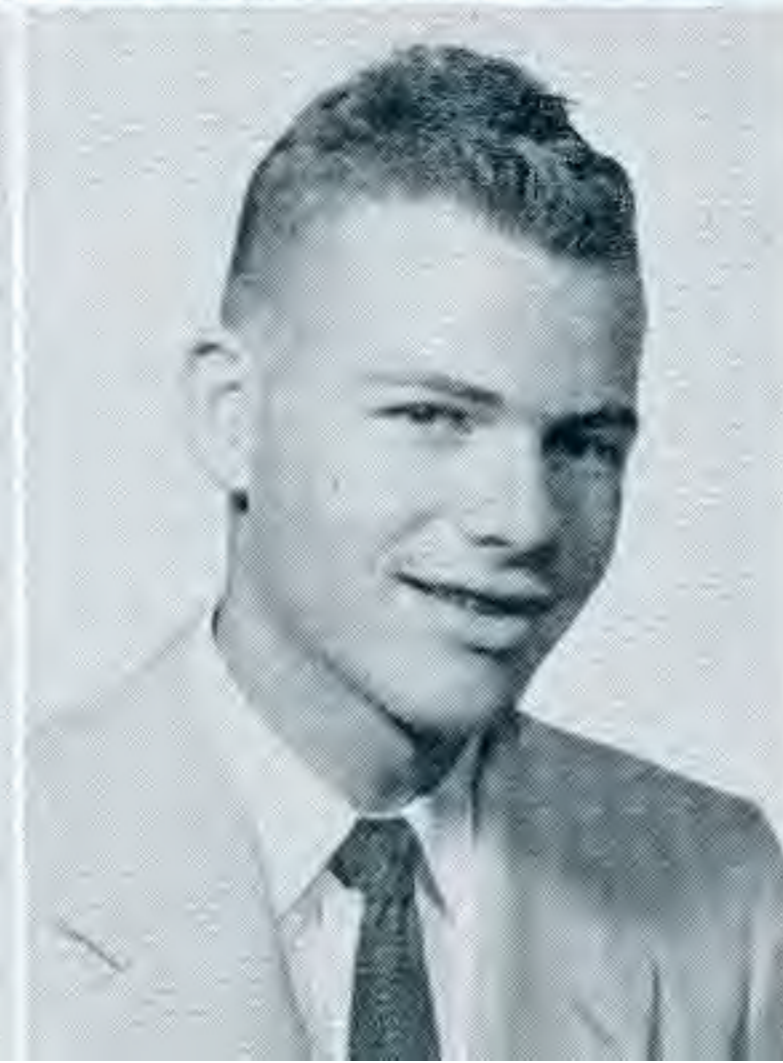
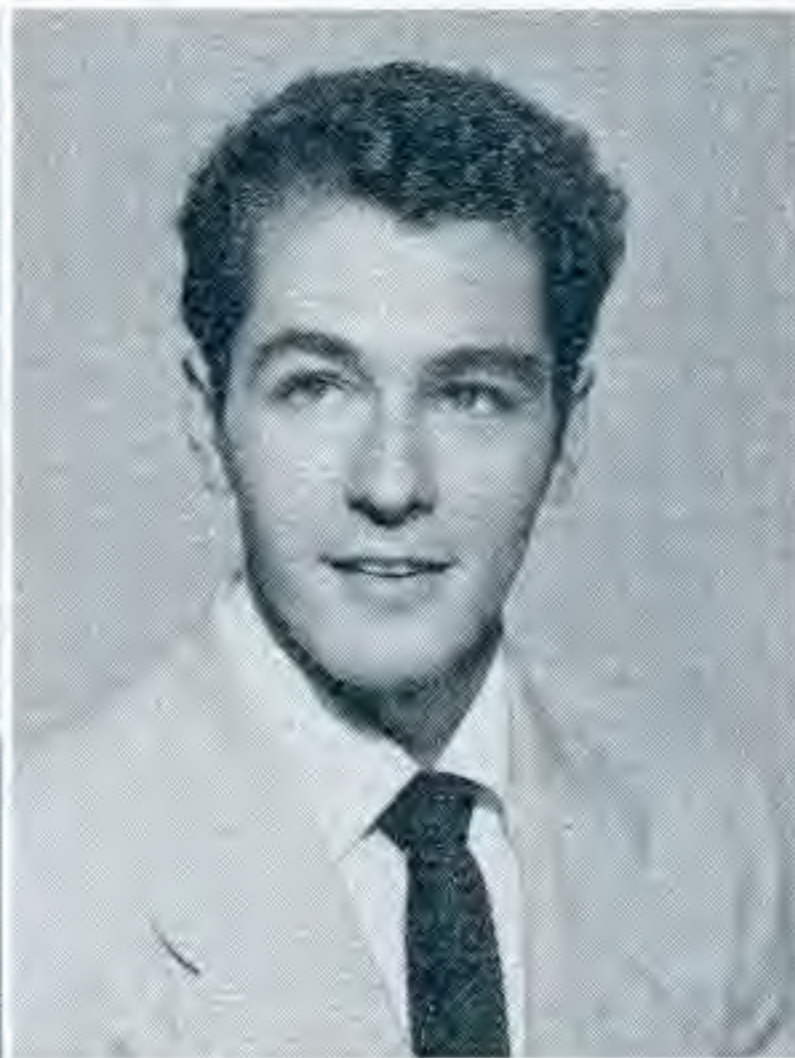

HUBBARD, JOE
Success

INGRAM, BETTY
Harrison

INGRAM, STANLEY
Blytheville

ALLEN, BILLY
Ravana

ALLRED, MARION
Malvern

ARNOLD, THELMA
Van Buren



ARRINGTON, BILL
Jacksonville

BEARD, ORLAND
Conway

BEATY, BETTY
Carlisle

BELKNAP, CHARLIE
Blytheville

BLACK, LULA MAE
Gurdon

BONDS, TERESA
Blevins



BRADLEY, J. C.
West Helena

BREWER, LUTHER
Columbia, Tenn.

BROWN, GERTRUDE
Mena

MOORE, DON
Greenwood

McBAY, HERSCHEL
Hope

McCARROLL, MARION
Pine Bluff



McCOY, GLENN
Hatfield

McCULLER, BECKY
Nashville

NOLLETTE, JIM
Lincoln, Neb.

PARTAIN, LAURA
Arkadelphia

PERRY, CAROLE
Fort Smith

PHILLIPS, MORGAN
Fort Smith



POWELL, TERRENCE
Hatfield

POWERS, EDWARD
Harrison

PRESSWOOD, KENNETH
Leesville, La.

PRATT, LeROY
Urbana

PROTIVA, JEAN
Mountain Home

PUGSLEY, JERRY
West Helena



REYNOLDS, ALFRED
Ouachita

ROBBINS, JOSEPH
Fouke

ROYAL, JIMMY
Lewisville

SAGELEY, NANCY
Fort Smith

SCHALLENBERG, JUNE
Gravette

SEERY, PAT
Batesville



SEWARD, JEAN
Arkadelphia

SHANKLE, JIMMY
Arkadelphia

SIMS, ROBERT
West Helena

SMITH, EDWARD
DeQueen
SMITH, MORRIS
Little Rock
SPANN, FREDDIE
North Little Rock



STEED, MARGARET
Pine Bluff

STEELY, LEN
Arkadelphia

STEVENS, JIMMY
Osceola

ST. JOHN, JERRY
Warren

STRATTON, JERRY
Harrison

STOVALL, FLETCHER
Mountain Home



SULLIVAN, SONDRA
Benton

TILLMAN, JIM
Pine Bluff

TOLER, GLENN
Searcy

VESTA TUCKER
Pine Bluff

JOANN VAUGHT
Mena

VELVA VEST
Mountain Home



JACK WALKER
Pine Bluff

NEVA WARD
Nashville

LAMAR WATKINS
Columbia, Tenn.

CECIL WEBB
North Little Rock

JESSE WHITLEY
Hensley

JAMES WHITTEN
Marianna



BILL WILLIAMS
Earle

J. C. WILLIAMS
Malvern

HARRELL WOOD
Paragould

Freshman Class

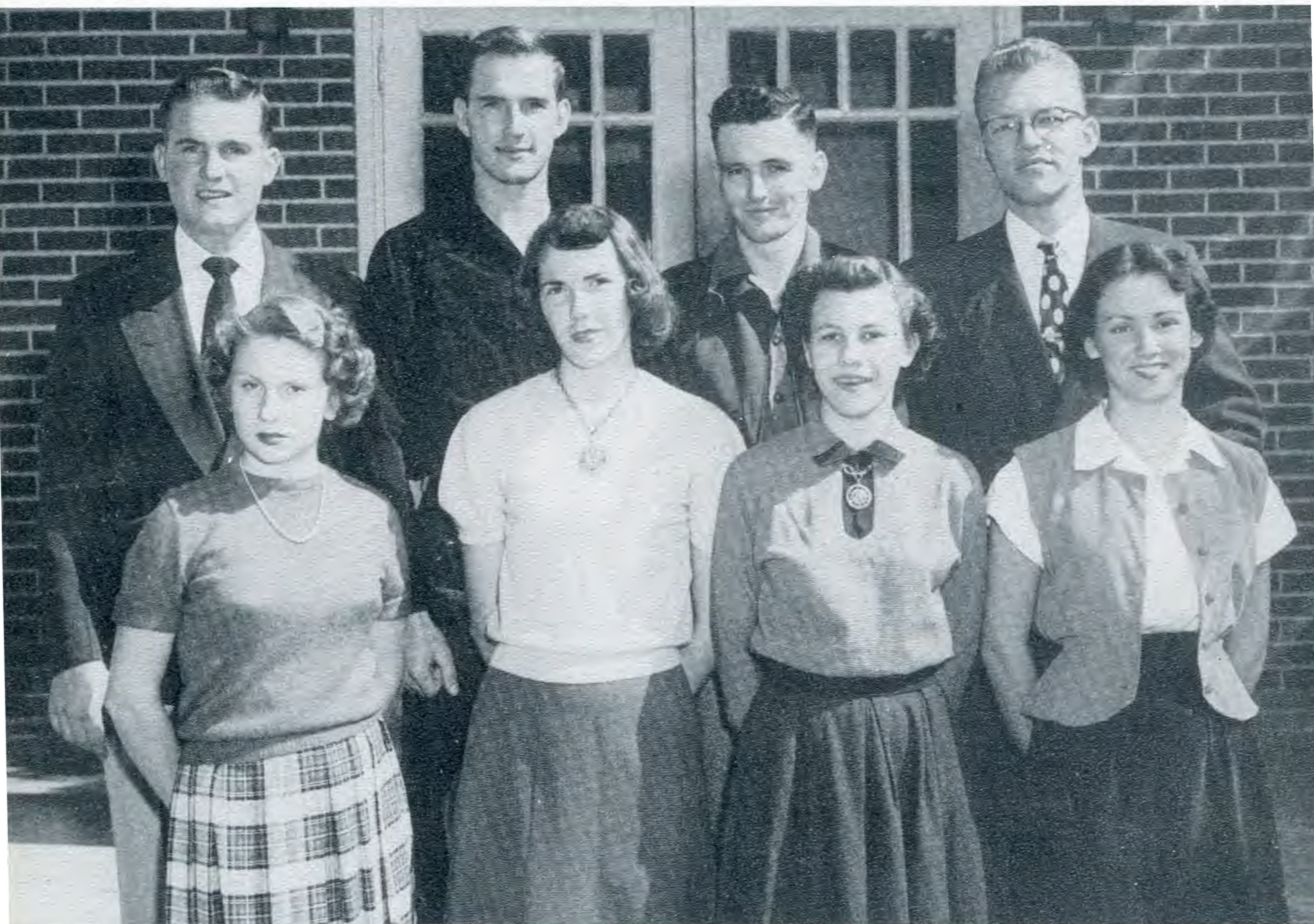

OFFICERS

THOMAS URREY	<i>President</i>
AMELIA ROWLAND	<i>Vice President</i>
LINDA BAILEY	<i>Secretary</i>
GENEVA BROWN	<i>Treasurer</i>
JUNE BRIGANCE	<i>Reporter</i>
DAN ATKINS	<i>Senator</i>
DON MOORE	<i>Sergeant-at-Arms</i>
GEORGE PETERS	<i>Sergeant-at-Arms</i>



DUKE, DAVID
Brinkley

EASON, DELORES
Doddridge

ESSMAN, RICHARD
Fort Smith

FLOYD, A. D.
El Dorado



FLOYD, JIM
Wenatchee, Washington



FLOYD, JOHN
Hot Springs



FOWLER, GERALD
Lonoke

FRANKS, SUE ANNE
Earle



FRAZIER, MARVIN
Fordyce



GAGE, HERMAN
Malvern



GARNER, MARY HELEN
Earle

GILLASPIE, MARGARET
Arkadelphia

GLADDEN, JANE ANN
Little Rock

GOLDEN, JANETTE
Arkadelphia





BORTH, CHARLES
Camden

BRASHEARS, MELROSE
Little Rock

BRIGANCE, JUNE
Booneville

BROCKWELL, C. W.
Hamburg



BROWN, NEVA
Pine Bluff



BUCKNER, MARTHA
Crossett



BULL, PEGGY
Ft. Smith

BURNS, CAROL
Jonesboro



BURTON, FRANK
El Dorado



BUSBY, JOHNNIE
W. Memphis



BYRNES, BEVERLY
Tuckerman

BYRUM, DON
Augusta

CANTRELL, VERLIN
Stuttgart

CARTER, LIZABETH
Helena



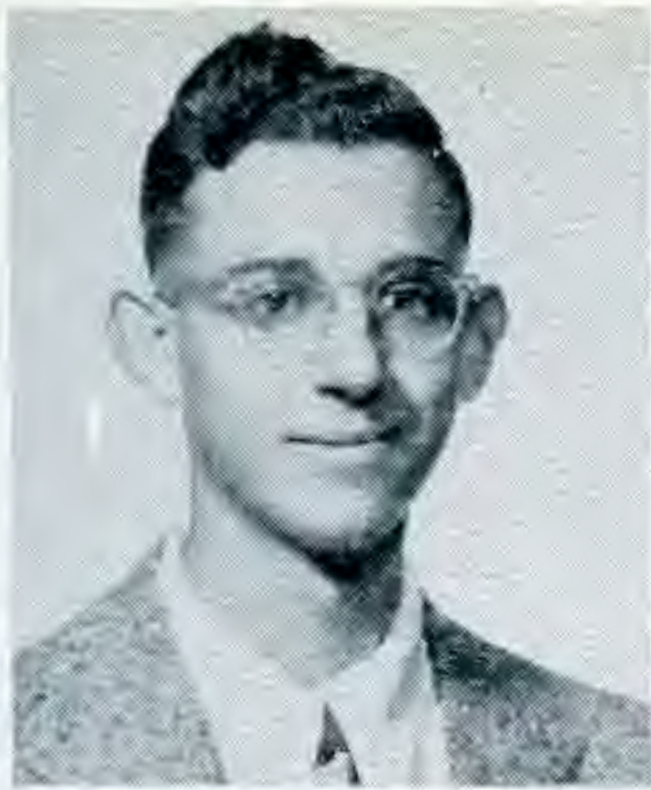

ALLEN, LAWRENCE
Sheridan

ASHBEY, JAMES
Hot Springs

ATKINS, DAN
Blytheville

AUSTIN, CLAIR REECE
Van Buren



BACHUS, SCOTTY
North Little Rock



BAILEY, LINDA JO
Cabot



BAKER, CHARLES
Ward

BARNES, JACK
Harrison



BEARD, MARY
Conway



BEARDEN, ROBY
Little Rock



BENSON, DOTSE
Augusta

BERRY, CARLSTON
Jonesboro

BLACKMON, EDDIE
DeWitt

BOLLING, ROSIE
Van Buren

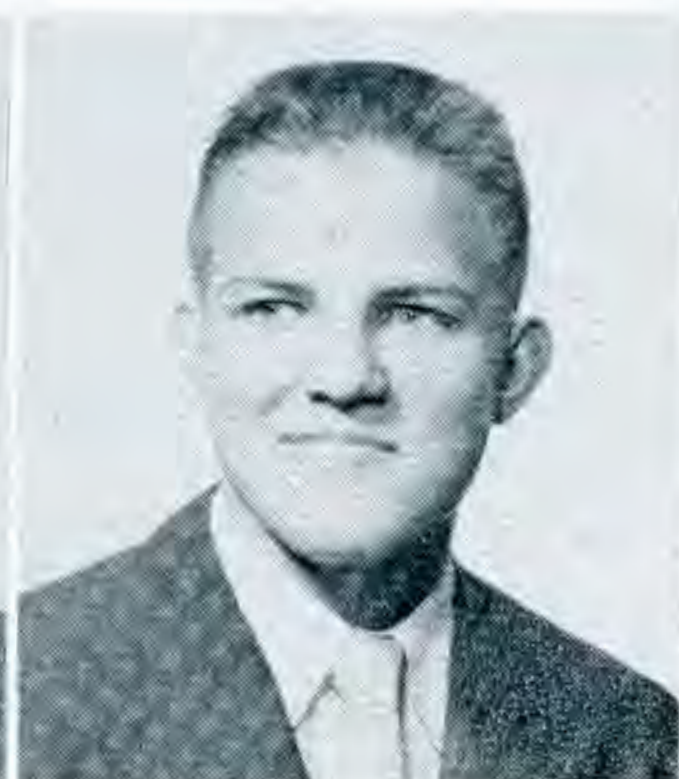



CARTER, HAROLD
Paragould

CARTER, MARTHA
Jonesboro

CAWVEY, SYLVIA
El Dorado

COLEMAN, DARREL
Rudy



CONRAD, BARBARA
McGehee



COX, JACKIE
North Little Rock



CROW, MARY
El Dorado

CULPEPPER, JOHN
Pine Bluff



CURLIN, JIM
Marion



DAVIS, KITTIE RUTH
Batesville



DAVIS, CATHRYN
Forrest City

DENTON, BOBBY
Houston

DENTY, PHYLISS
Arkadelphia

DODD, GENE
Camden





GORE, JOAN
Hot Springs

GRAY, DARRELL
Dermott

GREEN, BOBBIE
El Dorado

GREEN, ELBERT
Little Rock



HALE, MILDRED
Camden



HAMMOCK, ANNE
Van Buren



HARRIS, SHIRLEY
Rogers

HART, LILLIAN
Bentonville



HASWELL, ED
Arkadelphia



HENDRIX, KENNETH
Crossett



HICKEY, GLENNA
Mt. Ida

HILEY, JEANNE
Brinkley

HILL CHARLOTTE
Mena

HOBBS, GARLAND
Fort Smith





JUSTUS, JO ANN
Tyronza

KELLY, ELAINE
Conway

KINSER, JO
Waldo

KNOLL, JACKIE DON
DeWitt



KOEN, CARL
Gurdon



KUHNS, BARBARA
Little Rock



LAU, FRANKIE
Fort Smith

LEWIS, KRYSTEEN
Alma



LINDVALL, ANN
Malvern



LOWMAN, JIMMY
Little Rock



LOWERY, PAT
Hot Springs

MANN, BILLIE G.
Osceola

MARTIN, BETTY
Norfolk

MEADOR, MELBA
Texarkana





HODGE, EVANS
Bryant

HOGARD, ELAINE
Corning

HOGUE, BILLY JO
Alexander

HOLBROOK, JIMMY
Russellville



HOLLINGSHEAD,
CARROL
Arkadelphia



HOLMES, EVELYN
Mena



HOOD, IMOGENE
Earle

IMPSON, SHIRLEY
Huttig



INGRAM, OUIDA
Texarkana



JERNIGAN, BETTY
Pea Ridge



JOHNSON, ELSIE
Blytheville

JOHNSON, MERLE
North Little Rock

JOHNSON, JEANNE
Paragould

JONES, CAROLYN
Little Rock

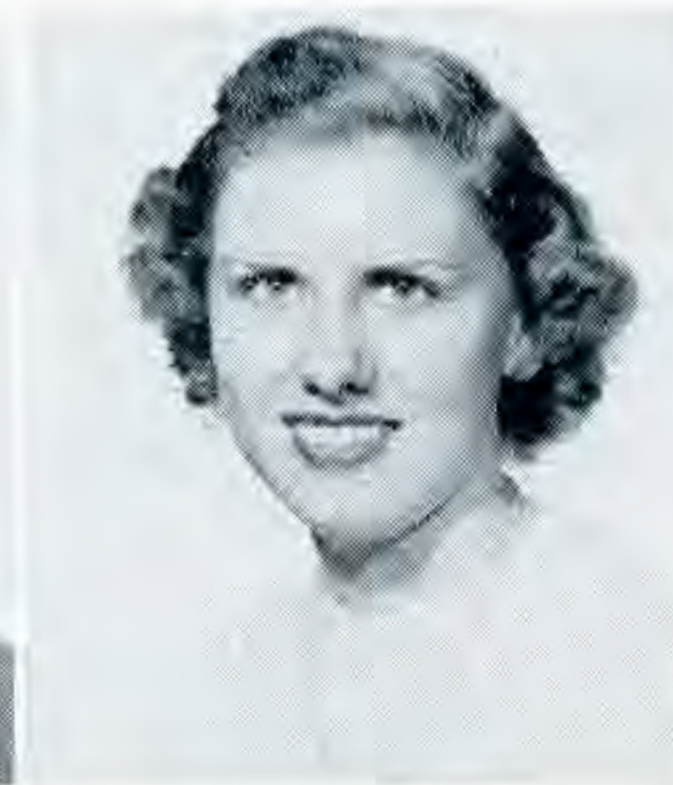



QUATTLEBAUM, GRETA
Searcy

RAGLAND, PAUL
Crossett

RASH, RUTH
Fountain Hill

REED, ELIZABETH
Benton



RIAL, DICKSON
McGehee



RICHEY, MARTHA JANE
Lonoke



RIGGS, JULIA
North Little Rock

RILEY, PAT
Warren



ROBBINS, AMBROSE
Rouke



ROBERTS, MARY ANN
North Little Rock



ROGERS, WILL
Stuttgart

ROWELL, BAILEY
Warren

ROWLAND, AMELIA
Pine Bluff

RYBURN, ELIZABETH
Pine Bluff





SUGG, ANNE
Helena

SULLIVAN, MARYON
Benton

TADLOCK, DONALD
Fort Smith

TAULBEE, DOROTHY
Little Rock



TAYLOR, ANITA
Little Rock



TAYLOR, FRANCES
Arkadelphia



TEETER, PATSY
Tillar

TIPTON, CARROLL
Clinton



TOLLESON, BOBBY
Siloam Springs



TROUT, OLLIE
Hot Springs



TUDOR, DONNIE
Marshall

TURNER, BETTY
Gurdon

URREY, THOMAS
Camden

WALKER, PAT
Green Forrest





MILLER, AMELIA
Marvell

MILLER, BETTY
Hannah, N. D.

MILNER, DOLORES
North Little Rock

MILNER, EMOGENE
Little Rock



MITCHEL, RAYMOND
Monticello



MOFAT, CAROLYN
Crossett



MOODY, JOAN
Ward

MOODY, JOEL
Ward



MOON, BILLY
Crossett



MORAN, HOMER
Little Rock



MORGAN, FERRELL
Dermott

MORGAN, PAT
Cullendale

McELROY, JO ANN
Malvern

McGUIRE, DOROTHY
Traskwood





McKEEHAN, KENNETH
Texarkana

McLENDON, HELEN
El Dorado

NEEL, JOE C.
Arkadelphia

NORVELL, BOB
Fort Smith



OLLAR, BILLIE JO
Star City



PALMER, CLIFFORD
Hensley



PANNECK, LaVELLE
Jonesboro

PARTRIDGE, EVA
Arkadelphia



PEARSON, MARTHA
Hooks, Texas



PETERS, GEORGE
Texarkana, Texas



Philpott, Owen
Ft. Smith

POOLE, CLARA
Calion

PRATT, MARY CAROLYN
Tyronza

PROTIVA, J. D.
Mountain Home





SANDERSON, ELINOR
Mena

SEALE, JAMES
Holly Springs

SEXTON, MARVIN
Cabot

SHIVER, MARILYN
Hope



SHARP, BILL
Warren



SMITH, JAMES
Marshall



SMITH, KATHRYN
Little Rock

SMITH, LOU ETTA
Springdale



SMITH, PATSY
Norphlet



STANDIFORD, BILL
Hot Springs



STARK, HARRELL
Mountain Home

STEPHENS, NORMA
Pine Bluff

STEVENS, MARILYN
Pine Bluff

STONE, PEGGY
Hot Springs



R. O. T. C.



Battalion Sponsors



LT. COL. JEANNE MASSEY—*Battalion Sponsor*

CAPT. MARYON SULLIVAN—*Company "A"*

CAPT. BILLIE GAINES MANN—*Company "B"*

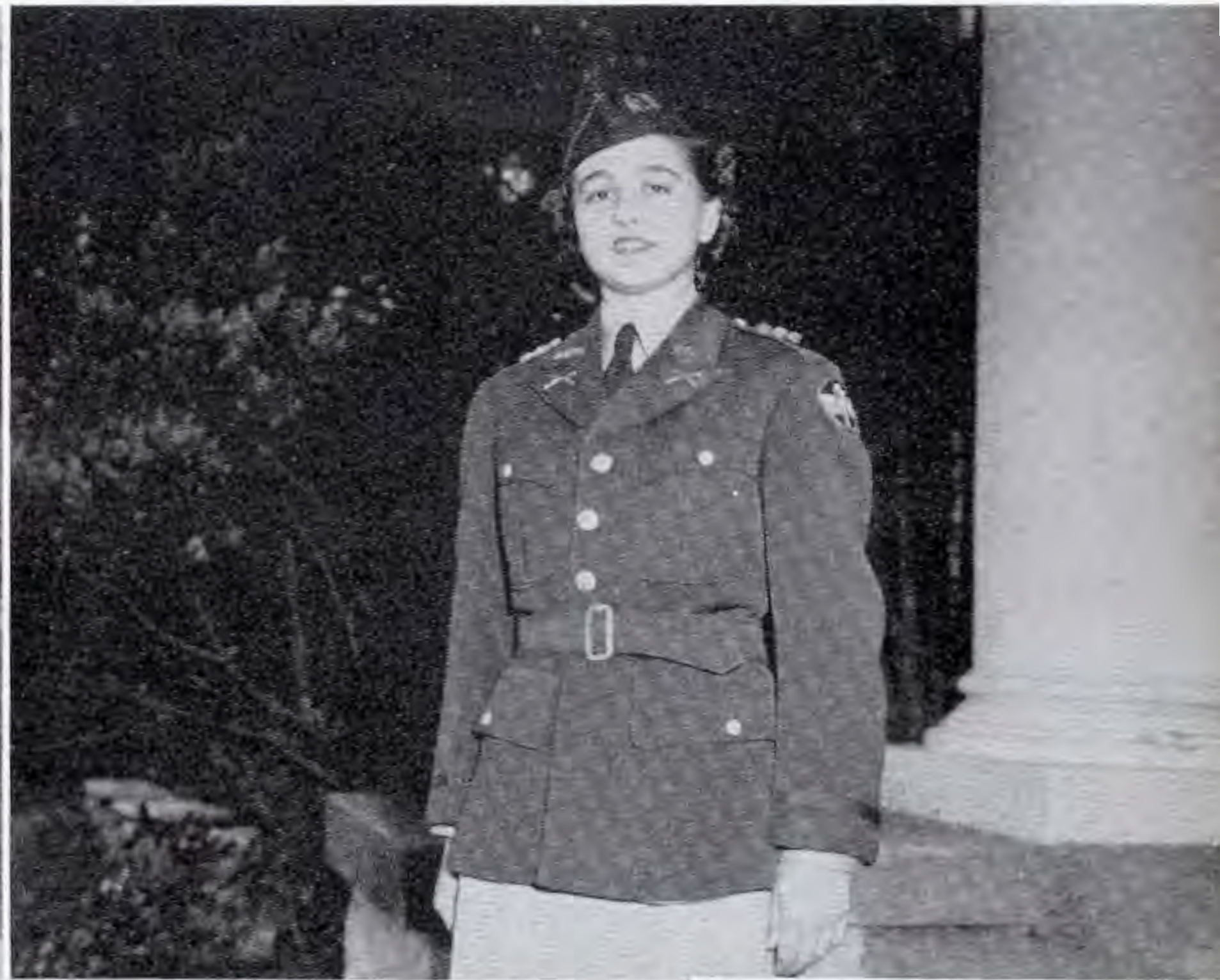

CAPT. GRETA
QUATTLEBAUM
Company "C"



Battalion

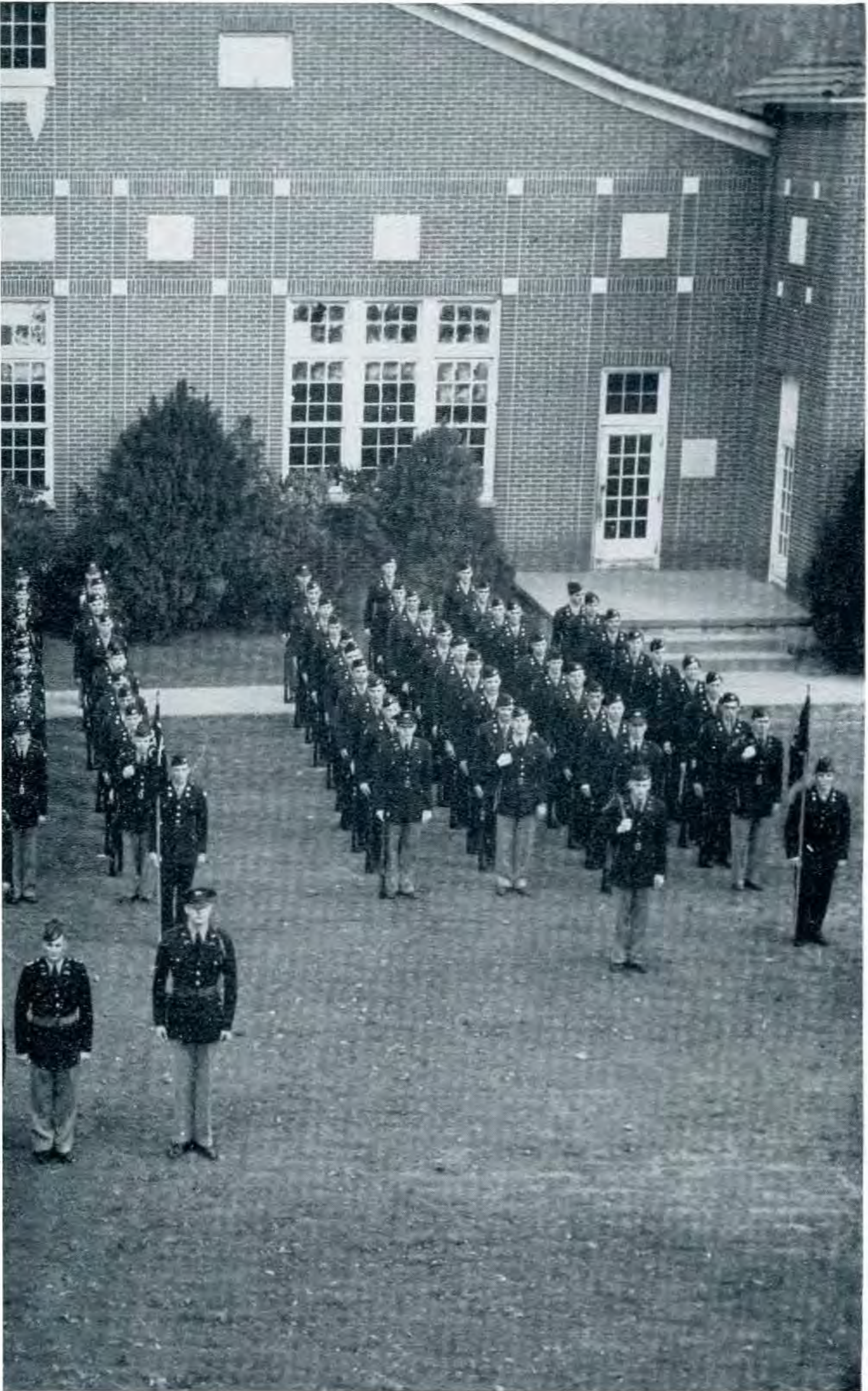

With a striving of patriotic unity we remember the military training of our young men of Ouachita, which serves as a reminder that institutions like ours might some day need such protection.

...THE MILITARY



WEST, BEVERLY
Morrilton

WEST, GLORIA
Morrilton

WHITE, CLYDE
Augusta

WHITE, DAVID
Texarkana, Texas



WILLIAMS, HARRIETTE
Malvern



WINSTEAD, MAURICE
Pine Bluff



WOOD, PEGGY
Gurdon



WORD, WANDA
Pine Bluff



Major Harold W. Gingrich
PMS&T



Captain Donald L. Adkisson
Ass't PMS&T

Battalion Staff

M-Sgt. James Taylor

M-Sgt. Ernest Woods

SFC Ralph Asbury

Mrs. Jo Ann Shope

M-Sgt. Carl Nelson





✓ *Cadet Major*
BILL EDWARDS
Battalion Executive Officer



Cadet Lieutenant Colonel
JOE MASSEY
Battalion Commander



Cadet Major
CALVIN AUSTIN
S3

Battalion Staff



Cadet Captain
JOE MARTINDALE
S1

Sergeant Major
RUDY SULLIVANT
S4



Company "C"



Officers: Robert McCullom, Hugh Hairston, Truman Keahey.

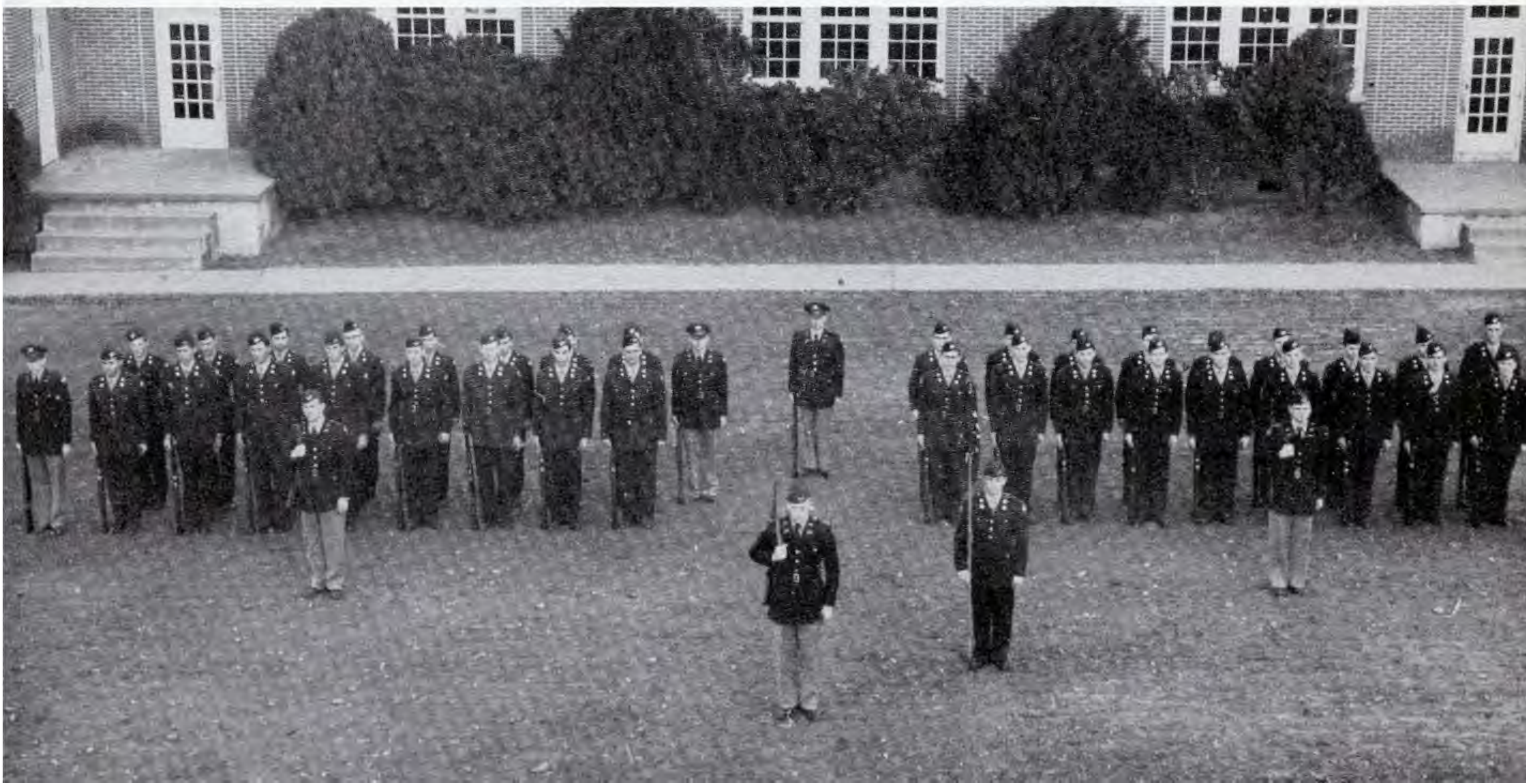

Summer Camp



Company "A"

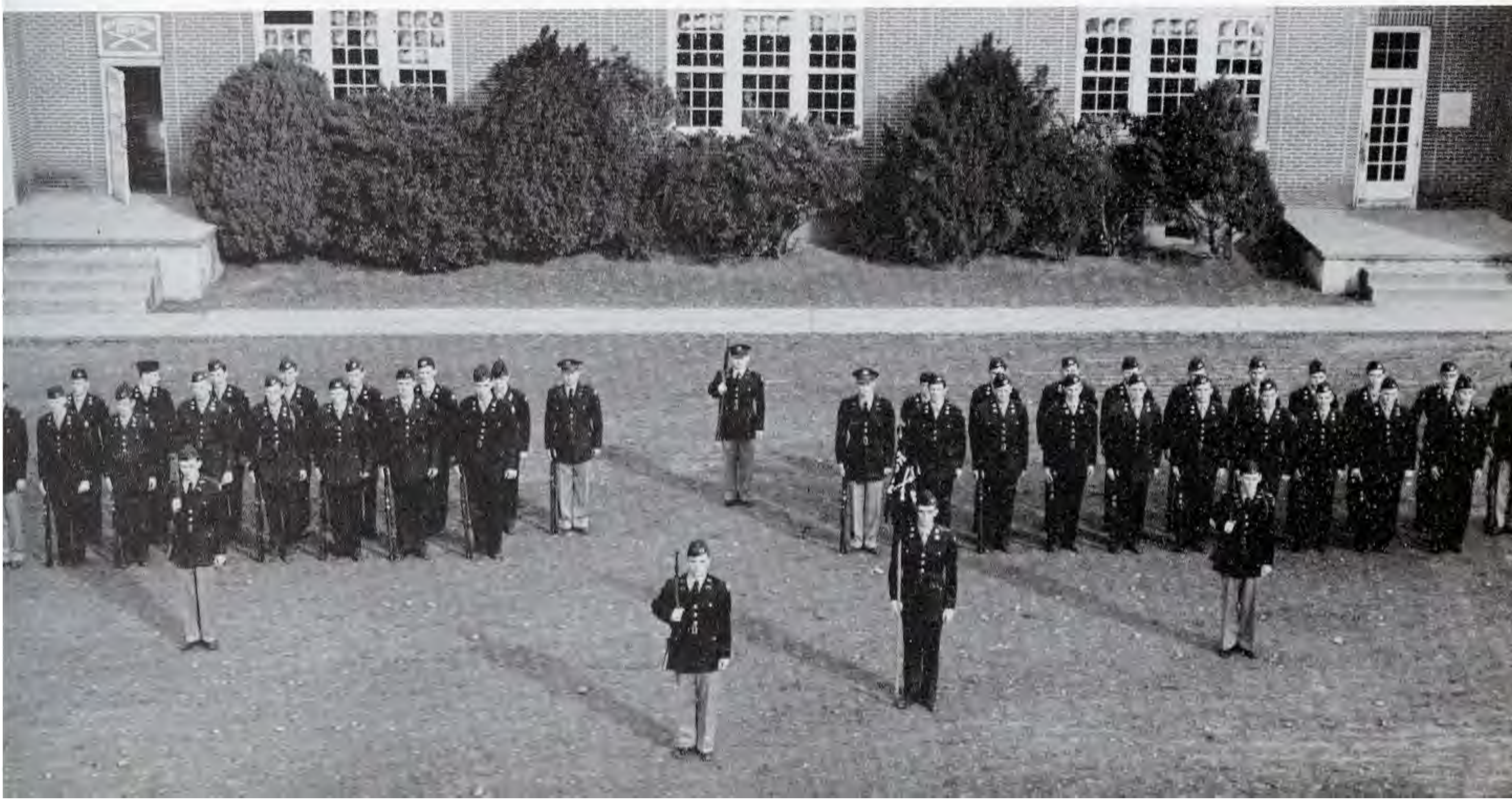

Senior Lettermen

JOE MASSEY

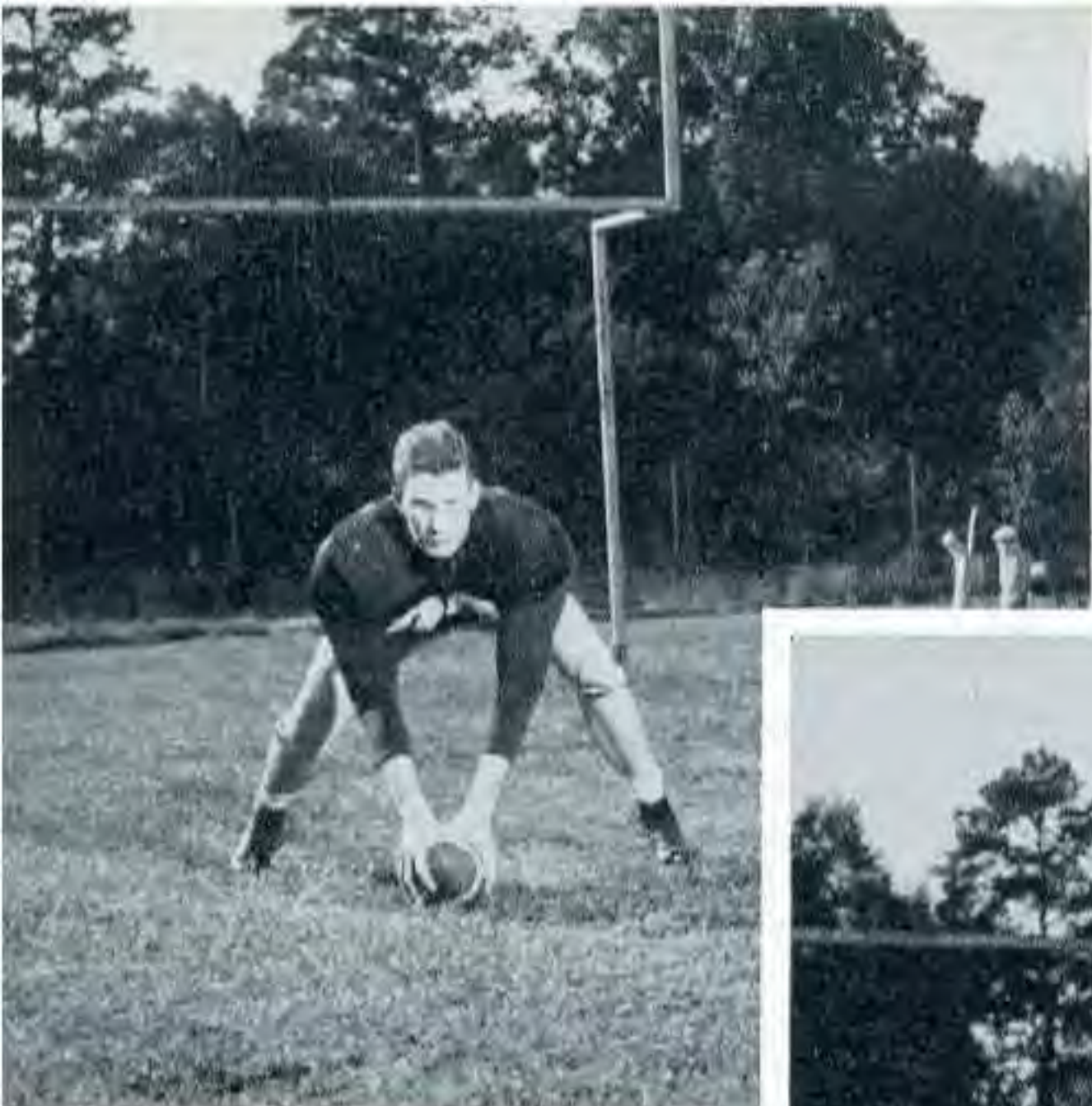

BILL EDWARDS

The Tiger Team was sparked by the outstanding performances of its 1952 Senior Lettermen:

JOE MASSEY, a four year letterman from Newport, was co-captain of the '52 Tigers. Joe's position was in the line at center. He proved himself worthy of recognition last year when he was named to the All AIC Second Team.

BILL EDWARDS played guard and was also named co-captain of the squad. Bill is from Cullendale and was awarded the Trainer's Award last season.

JAMES McCARGO of Hope played his second year as a Tiger. He won his freshman numeral at the University of Arkansas, and transferred here from Mississippi.

DAVID PENDERGRAST transferred here from Central College. He is from Osceola and is a two year letterman.



JAMES McCARGO

DAVID PENDERGRAST





PETE FULFORD
End

JIM CURLIN
Guard



In their first showing before the home fans, the Tigers uncorked an offensive show that left the Southwestern Lynx of Memphis reeling under a 63-6 score.

Harrell Wood and Gary Moss teamed to begin the touchdown parade with a scoring pass play. Minutes later, Lawrence pushed over the double stripe from five yards out. Then, Lamar Watkins sneaked seven yards to end the first half spree.

The Lynx eked out their lone score in the third period in their only successful attempt to score through an impregnable Bengal defense spiked by Marley, Kelly, Stoval, Fulford, Phillips, Protiva and McCargo in the line and Bennett, Moss, Brewer, Massey, Arrington, Harrison, Watkins and Moon in the backfield.

Lawrence, Fulford, Bennett, Stark and Ashcraft scored lone touchdowns in the last half and Wood tallied twice. Wood split the uprights for three PAT'S to round out the scoring.

The air attack netted 175 yards for the Tigers. Phillips and Fulford were the leading receivers. Watkins led the ground grinders, followed closely by Lawrence, Wood and Harrison. Total offense for the night, 426, was the most gained in any game of the season.



JOHNNY HARRISON
Fullback

GLEN KELLEY
Tackle



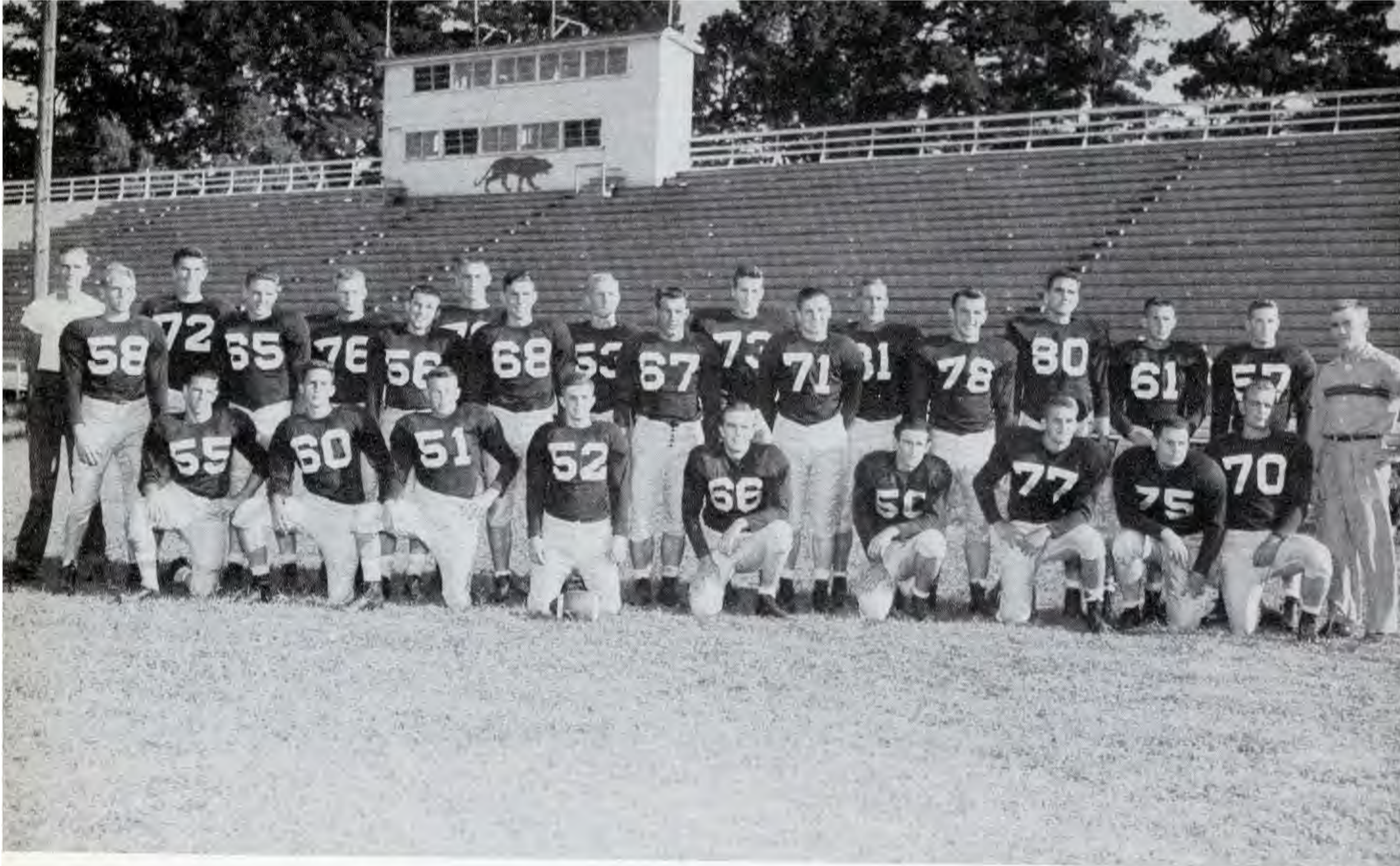

1952 Tigers



Managers:
Len Steely
Junior Barger

BILL ARRINGTON
Right Halfback



Ouachita's 1952 Tigers opened their season against the highly touted Mountaineers of College of Ozarks at Clarksville. The Tigers had little time to prepare for this game. Nevertheless, the offensive minded Bengals surged into the lead in the first period on a long pass play from Harrell Wood to Gary Moss. The play was good for 55 yards and a touchdown.



BOB ASHCRAFT
Back

The Ozark reserve strength was too much for the undermanned Tigers and the Mountainmen piled up 54 points in their onslaught. Bill Arrington scored twice for Ouachita, first on a two yard plunge, then a 58 yard ground play.

The Tigers unveiled their passing attack early in the game and broke about even with their opponents in that department. Fulford caught three aerials for 73 yards, Moss caught one for 55 and Phillips gathered in one Wood tossed for 16 yards.

On the ground it was a different story for the Bengals. Bill Arrington led the ground attack for the Rodgersmen with 93 net, with Watkins, Bennett and Harrison piling up 109 yards. Bennett, Watkins and Arrington were standouts in the defensive backfield. Rodgers was pleased with the defensive work of linemen, Massey, Stevens, Marley and Kelly. Final score 54-20.

HARRISON BENNETT
Back



SONNY BREWER
Guard



And again we hear our grand old Alma Mater followed by a resounding "fifteen rahs for that Tiger team," a symbol of fighting determination. How could we resist joining them in their spirited battle?

ATHLETICS



HARRELL STARK
Back



Millsaps succeeded in pinning the lone goose egg on the '52 Tigers when they met the Ridgersmen at A.U. Williams field November 8. The Bengals showed flashes of greatness, but their performance was overshadowed by the Majors who seemed to do nothing wrong. The quick-opening T employed by Millsaps proved too much for the then weakening Ouachita defense; but Ouachita led the air attacks with 108 yards. Phillips led the Tiger receivers with 62 yards in five catches. Johnny Harrison was the main cog in the Bengal ground game, piling up 85 yards.



CHARLES STENDER
End

The Majors scored twice on ground plays and twice via the air lanes to blank the thin ranks of the Ouachita squad 25-0.

An unsympathetic weatherman shackled the OBC eleven with torrid heat when they went south November 15 to meet the Baptists of Mississippi College. The Choctaws played inspired football to please their Homecoming crowd. In the final game of their 1952 slate.

The heat and the relentless attack by the Dixie Brethern drained the energy of the shallow OBC squad, setting them up for the strong fourth quarter showing staged by the Choctaws. Mississippi College scored lone touchdowns in the first and second quarters and utilized their greater reserve strength to hang up 26 points in the last period.

Don Byrum and Johnny Harrison led the Bengal offense in rushing and Bill Arrington led in pass receiving. Byrum making OBC's lone touchdown in the dying seconds of the game. Wood's conversion was good and the final score read Mississippi College 38 and Ouachita 7.

JIMMY STEVENS
Back



FLETCHER STOVALL
Tackle



HAROLD LAWRENCE
Back



The Tigers surprised Arkansas football fans as they froze the Little Rock J. C. Trojan attack for the first three full periods, while accumulating two touchdowns and a PAT on their side of the scoring column.

The first half was filled with fumbles and interceptions, only one of which paid off for either club. That was a brilliant 97-yard run after an intercepted pass by Harrell Wood. At the half the Benglas led 6-0.



BUDDY MARLEY
Tackle

Ouachita displayed an eager and strong defense which checked the Trojan scoring threats for three periods, paced by Phillips, Brewer, Marley Stoval, McCargo and Fulford.

It was the running of Bill Arrington and Lamar Watkins that shined in the OBC backfield. Watkins played his quarterback position to the hilt, calling the right plays when they were needed.

The lone jaunt into Indian territory was very unproductive for the Bengals when they met the Savages of Southeastern College at Durant, Oklahoma.

The Ouachita offense failed to get up enough steam until the last half when they played the Savages on even terms. The Savages scored three times in the first half and protected their lead until the final gun, winning over the Bengals to the tune of 27-7.

Harrison culminated a Ouachita drive in the third period with a plunge into paydirt from a yard out. Wood converted to finish the OBC scoring. As usual the Tiger aerial attack excelled their opponents but their ground game failed to equal their adversaries. Leading pass receivers were Arrington and Phillips. Stalwarts in the Tiger line were Fulford, Kelley, Marley, Protiva and McCargo.

BILLY MOON
Halfback



GARY MOSS
End



JIM NOLLETTE
Guard



The Bengals spoiled the Hendrix Warriors' Homecoming in a renewal of a rivalry dating back over a half century.

The Tigers scored in the second quarter on a scoring pass that covered 88 yards from Harrell Wood to Gary Moss. Ouachita led at halftime 6-0.

Johnny Harrison broke through the Hendrix defense in the third quarter and galloped 70 yards before being pulled down from behind. Bill Arrington scored from the four and Wood converted to put Ouachita in front 13-0.

BUTCH PHILLIPS
End

In the last stanza, McCargo crashed through the Hendrix forward wall and blocked a punt by Warrior Joe McDaniel. Ouachita recovered the loose ball on the Warrior five and Harrison smashed across from that point for another OBC score.

Moments later, McCargo blocked another Hendrix punt and the Bengals recovered on the Warrior 23. After a fifteen yard penalty, the Tiger scoring machine ground out enough yardage to place the oval on the opponents 4. Harrison went over from the one for his second touchdown.

On defense, McCargo, Protiva and Phillips were the standouts for Ouachita. Against the Bengals, Hendrix found their heretofore strong passing attack bottled by an alert Tiger secondary plus a fast charging line.

In piling up a 25-0 score, the Tigers outgained the Warriors 317 to 185 yards.

J. D. PROTIVA
Tackle

JAMES SMITH
Guard





✓ DONNIE TUDOR
Guard



LAMAR WATKINS
Back

Ouachita took on a strange opponent for their 52 Thanksgiving-Homecoming game when they met the strong William-Jewel College Cardinals of Liberty, Missouri. Featuring such standout performers as former Army end Al Conway and ten or twelve superlative backs, plus a host of good reserve line men, the Cardinals displayed the most potent grid power to perform in Arkadelphia during the 1952 season.

Ouachita snatched the initiative from the invaders early in the game when the Tiger offensive team bowled over the stunned Cardinals and drove across the double stripe. Johnny Harrison ended the march by a plunge to pay dirt from the one foot line. Wood's conversion was good and the Bengals led 7-0. The first quarter was played in William-Jewel territory except for a lone scoring splurge by the Cardinals when Cooke carried into Tiger land to set up their first quarter tally. The Cardinals added three touchdowns in the second period to make the first half score 28-7.

The Ouachita offensive line, Fulford, McCargo, Nollette, Massey, Edwards, Pendergrast and Phillips opened holes in the Cardinal line to show the way for the Bengals' lone score.

The strong Missouri team added 17 points in the last half to bury Tiger hopes under a 45-7 final score.

Phillips and Fulford led the pass receivers for the Bengals and Lawrence and Arrington led the ground attack. Defensive standouts for Ouachita were Marley, Brewer, Moon, Massey and Harrison.



CECIL WEBB
Back



HARRELL WOOD
Halfback

G. W. NORMAN



The Bengals wound up the road trip by topping the Lynx of Southwestern at Memphis 67-60. It was close until the final minutes when the Tigers pulled away for the win. Tudor was high with 26; Reeves second high with 14.

After leading until the final minutes the Bengals lost a heart breaker to the A&M Boll Weevils. Tigers stars fouled out in the last half and left the gate open for the A&M victory, 74-70. Tudor sparked the Tigers with 22, followed by Tipton with 14.

On their first road trip after the holidays, the Bengals were defeated in a free scoring game by the Arkansas State Indians 101-67. Tudor and Reeves were the Bengals only scoring threats, dunking 21 and 16 points respectively.



BUTCH PHILLIPS

The hot and cold Tigers, without the services of some of their star players, met the red hot Bears of ASTC and tasted defeat 103-72. Reeves and Tudor paced the Tigers with 22 and 19 points respectively.

Still in the need of replacements, the Tigers were defeated by the long shot makers of Arkansas College. Flu hurt the Tigers more than the Scots as OBC fell 77-61.

Arkansas Tech's two platoons proved too much for the Tigers as Ouachita took on the AIC champs at Russellville. Pete Fulford led OBC's lost cause with 21 points as the Techmen continued their AIC scourge by downing the Tigers 101-74.

In their second meeting, the long shot artists of Arkansas College chilled the Tigers, holding the usual high scorers to a bare minimum. Again, Fulford led the Bengals with 18, followed by Tipton with 15.

The Tigers led the ASTC Bears until the waning minutes when a late surge put the Bears on top with a 64-59 count. Fulford played a brilliant all-around game as he led the scorers with 19 points.

The Tigers, playing control-type ball, nearly caught the Muleriders of Southern State napping before going down 78-67. Arrington, Fulford and Tudor performed well for the uprising Bengals.

The tiring Tigers couldn't hold on to the lead and slipped behind after McCargo knotted the score in the third quarter and fell before the Hendrix Warriors 72-56. Arrington was high with 14.

Four OBC players fouled out to hurt Bengal chances as the Mountaineers of C. of O. squeezed past the Tigers 71-70. McCargo and Phillips led the scoring parade for the Tigers with 14 points each.



BYRON REEVES



Basketball Team

OBC

62	Delta State	70	L
82	Millsaps	71	W
65	Ozarks	77	L
69	Southern State	89	W
72	Mississippi College	65	W
69	Millsaps	72	W
56	Delta State	69	W
67	Southwestern	60	W
70	Arkansas A&M	74	W
67	Arkansas State	101	W
72	A.S.T.C.	103	W
61	Arkansas College	77	W
74	Arkansas Tech	101	W
63	Arkansas College	87	W
59	A.S.T.C.	64	W
67	Southern State	78	W
56	Hendrix	72	W
70	Ozarks	71	W
77	Arkansas Tech	83	W
82	Henderson	74	W
53	Hendrix	63	W
67	Arkansas State	98	W
87	Southwestern	78	W
103	Arkansas A&M	88	W
86	Henderson	70	W



BILL ARRINGTON



PETE FULFORD

The 1953 Ouachita basketball team made their debut against a strong Mississippi team from Delta State College. With five Bengal lettermen returning, Coach Rodgers rotated the court duties between two cage teams, one team composed of the returning men and the other made up of freshmen. Byron Reeves led the Tiger attack with 17 points as the Statesmen downed the Tigers 70-62.

The first victim for the Cats was another Mississippi team, the Millsaps Majors. The Majors showed the way during the first two periods but the Tigers caught fire in the last half and won 82-71. Reeves led the OBC scoring with 18, followed closely by McCargo and Arrington with 16 each.

College of the Ozarks took advantage of Ouachita's off night and downed the Tigers in their first AIC contest 77-65. The leading point maker for the Bengals was Reeves with 15. Butch Phillips proved effective with 13.

A hustling Tiger team made the favored Southern State Muleriders toil for a win 89-69. Reeves led the court scoring with 27.

The Bengals journeyed to delta-land in a pre-Christmas road trip and trounced the Mississippi College Choctaws 72-65. Freshman Donnie Tudor took the scoring honors with 26 points, runnerup was Arrington with 17.

The second game of the trip proved fatal as the Tigers were edged out in the closing moments by the Majors of Millsaps by the count, 72-69. In the extremely close contest, Reeves led the Bengals with 19, Arrington scored 17 points and Tudor made 16.

Always powerful Delta State proved another stumbling block for the Tigers. OBC showed streaks of greatness but could not catch up. Tudor racked up 22 markers to lead Ouachita. Final score Delta State 69 and Ouachita 56.



JAMES McCARGO



DONNIE TUDOR



BILLY WILLIAMS

A red hot Tiger team fought the AIC champs to a standstill before bowing to Tech 83-77. In the hotly contested game, two OBC cagers, McCargo and Arrington, were ejected from the game in two pint-size rhubarbs. The All-Staters from Tech were just common players as the fired-up Tigers played their best game of the year. Tudor topped the scoring list with 25. Big Pete Fulford turned in a creditable performance in scoring and on the backboards.

The Bengal offense failed to click at Conway and the Hendrix Warriors defeated OBC 63-53. Fulford and Tudor were most effective for OBC in the scoring column with 11 each.

Playing before a full house, the Tigers won their first AIC victory against their keen rivals, Henderson, 82-74. Five OBC men were effective in point-making. Arrington led with 16, Tudor scored 14, and Reeves, Wood, and Byrum also scored heavily.

Against Arkansas State, Bengal hopes were dimmed when six Ouachita men fouled out, leaving only four men on the court, as the Tigers were defeated 98-67.

With McCargo playing his best game of the season, hitting a total of 21 points and only playing a part of the game, the victory hungry Tigers defeated the Southwestern Lynx 87-78. OBC took an early lead and was never overtaken. Runners-up to Big Mac, Arrington with 16 and Fulford 15 points.

The offensive minded Bengals went into high gear and trounced Arkansas A&M 103-88. It was the first time over the century mark for the Tigers. Arrington racked up 24 points for the Tigers. As the whole team was exceptionally hot. Reeves, Fulford and McCargo were also effective in the scoring column.

In their final game of their AIC schedule, the Tigers sailed in easily over the Reddies of HSTC and pushed their cross town rival into the conference cellar. The tense game before a bi-partisan crowd caused many fouls. Tudor showed the way for the Bengals with 21 points and pivot-man McCargo contributed 13. Final score OBC 86, HSTC 70.

The Reddie game marked the end of James McCargo's collegiate athletic career. Big Mac was a standout tackle on the gridiron for Ouachita as well as a consistent performer on the basketball court.



HARRELL WOOD



RICHARD LUSTER



JOE MASSEY

SPRINT RELAY TEAM

Pete Fulford, Glen Kelly, Bill Arrington, Bill Edwards.



Cheer Leaders

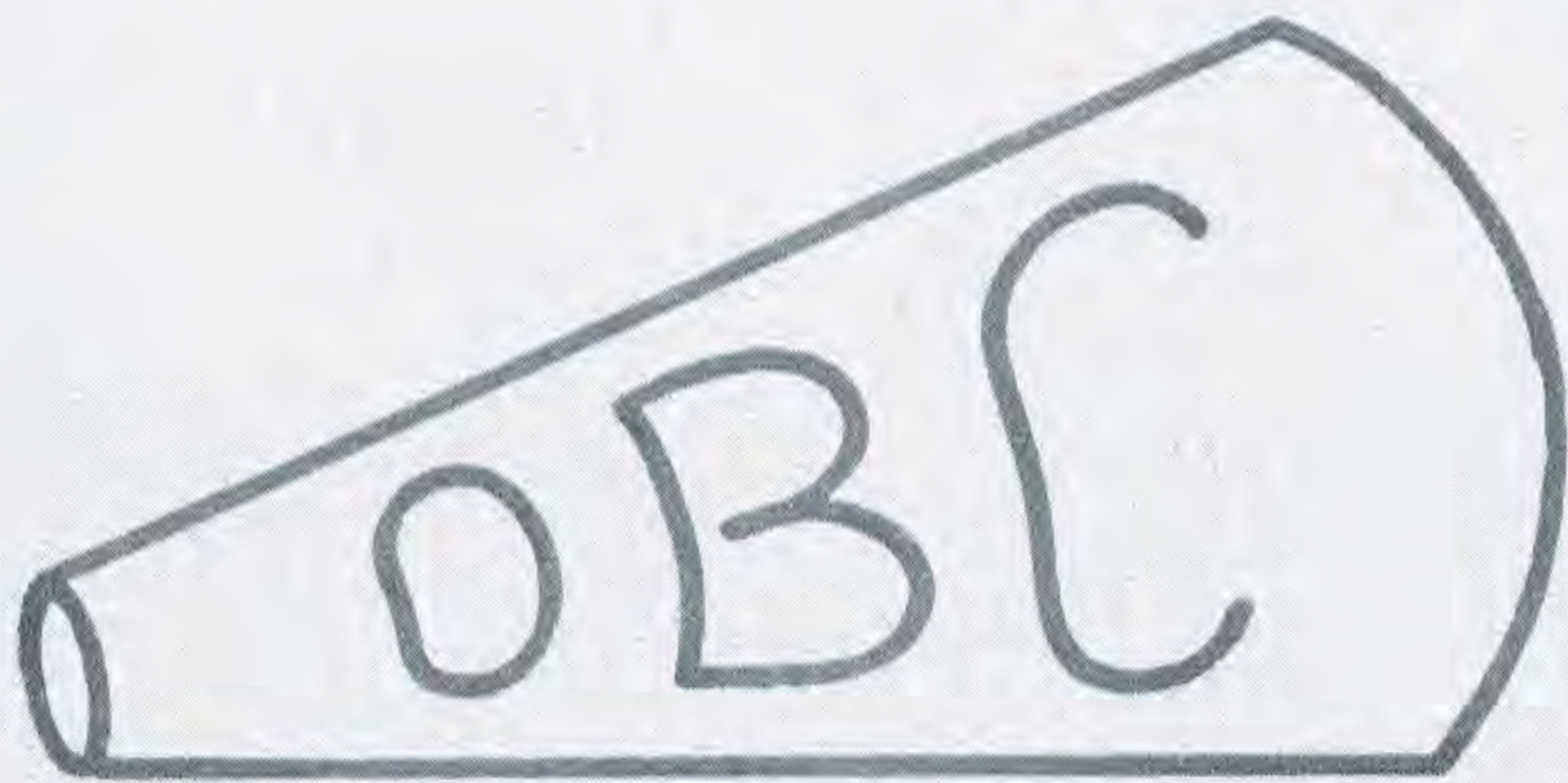
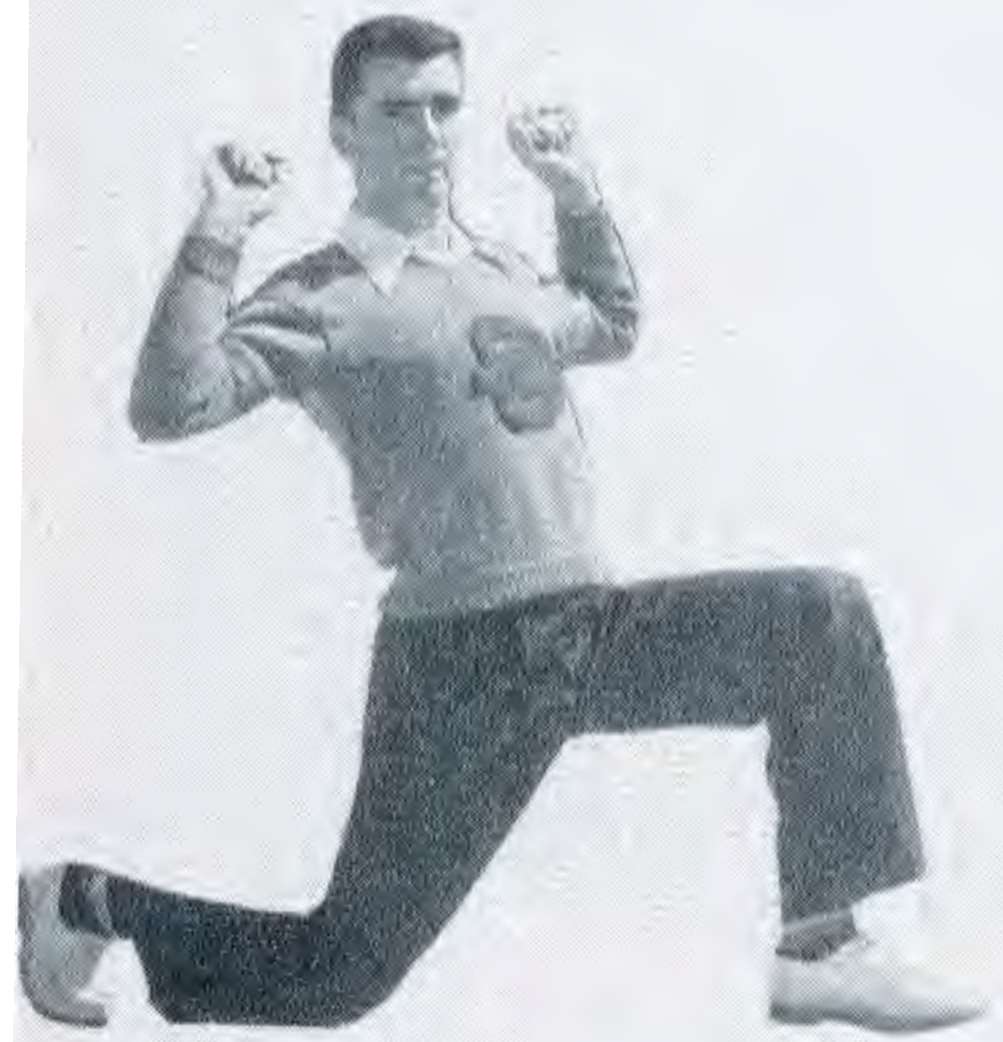

Intramurals

BILL SIMMONS—winner of the Intramural tennis tournament.



BOB EUBANKS—winner of Intramural horseshoes.



ED COOPER—winner of the ping-pong tournament.

1952 Track Team



Seated: Richard Luster, Harold White, Bill Arrington, Glen Kelly, Sonny Brewer, Lamar Watkins, Jim Nollette. *Standing:* Coach Schultz, Butch Phillips, Bill Edwards, Pete Fulford, Jim Royal, Don Wright, Joe Massey.



Luster takes the mile!

Intramurals



The Denty's Dragons compiled the most points in the Intramural competition and were awarded the trophy for participants in all sports. Teams are awarded points for participation as are their individual members.

They are, *left to right*: Calvin Austin, Carroll Caldwell, James Wilson, Lamar Watkins, Harrell Wood, Archie Fray, "Dip" Taylor and Bob Eubanks.

Our Memory Lane would be most lacking were it not for those pleasant remembrances afforded by our religious, academic and social organizations, which helped us form valuable traits of cooperation, friendliness and usefulness.

ORGANIZATIONS





G. W. Norman
and Hugh Hairston

**VARSITY
TENNIS
TEAM**

The KATS took the Intra-
mural basketball tournament.



The Farm team were the In-
tramural football winners.

Association





President RUDY SULLIVANT
Vice President NANCY DAVIDSON
Secretary RUBY MARTIN
Treasurer JESSE NUTT

Program Chairman BARBARA KUHNS
Publicity Chairman JACKIE COATS
Social Chairman MAXINE WOODS
Pianist JUDY RIGGS
Chorister RICHARD ESSMAN

Mission Volunteer Band

Charles Borth, Patsy Caldwell, Martha Cash, Jean Dodd, Muriel Evans, Betty Glover, Mildred Hale, Nona Hankins, Charolette Hill, Charles Hobson, Ruth Holland, Evelyn Holmes, Martha Moreland, Wilma

Owens, Edward Powers, Vena Proctor, Martha Richey, Helen Sadler, Patsy Seery, Martha Sexton, Freddie Spann. Not pictured: Richard Essman, Ellis Hollon, Gertha Hollon, Martha Hutson.





LIFE SERVICE BAND OFFICERS

First Semester

President—Lucien Coleman
Vice President—Melvin Greer
Secretary—Charlene Clements
Treasurer—Robert Shaddox
Chorister—Philip May
Pianist—Laverne Harvill
Program Chairman—Gracie Brown
Publicity Chairman—Davy Moody
Missions Chairman—Bertha Moseley
Visitation Chairman—Charles Ragland
Special Services—Jim Nollette
Social Chairman—

Second Semester

Jim Nollette
 George Peters
 Martha Carter
 Melvin Greer
 Don Moore
 Ann Sugg
 Lucien Coleman
 Davy Moody
 Robert Shaddox
 Harold Stevens
 Cissy Coles
 Theva Belle Teeter

B.S.U. Executive Council



CALVIN AUSTIN	<i>President</i>
MARTHA HUTSON	<i>First Vice President</i>
JOHNNY HAGAN	<i>Second Vice President</i>
RHINE McMURRY	<i>Third Vice President</i>
BENNYE SIMS	<i>Secretary</i>
WINSTON BEARD	<i>Treasurer</i>

Brown, Gracie
 Coleman, Lucien
 Collomp, Betty
 Crawford, Sammye
 Davidson, Nancy
 Edwards, Charlie
 Hairston, Hugh

Higashi, Harry
 James, Theo
 Johnson, James
 Moreland, Martha
 Pogue, Dale
 Sullivant, Rudy
 Woods, Maxine

Ministerial

Not pictured: Ellis Hollon, Robert Koonce, Joe Layman, Kenneth Leach, Homer Moran, Jack Nicholas, Fred Spann, Alfred Sparkman, Charles Stender, Donald Wright and Walter Parks.



B.S.U. Greater Council



The B.S.U. Greater Council is composed of the presidents of all organizations on the campus, in addition to the executive council. This group directs the planning for religious activities such as Religious Emphasis Week and Focus Week.

Y. W. A. Council



OFFICERS

MARTHA MORELAND	<i>President</i>
SALLY SULLIVAN	<i>Vice President</i>
DOTTIE WHITSEL	<i>Secretary</i>
JEAN EMRICH	<i>Treasurer</i>
JOSIE BURROUGHS	<i>Program Chairman</i>
RUBY MARTIN	<i>Mission Chairman</i>
NEVA JO WARD	<i>Reporter</i>
PAT CRITTENDEN	<i>Magazine Chairman</i>
JAMIE BLACKMON	<i>Social Chairman</i>
VENA PROCTOR	<i>Publicity</i>
SHIRLEY JOPLIN	<i>Scrapbook Chairman</i>
PHYLLIS DAWSON	<i>Pianist</i>
ANNETTE CARTER	<i>Devotional Chairman</i>
BETTY INGRAM	<i>Circle Chairman</i>
BETTY BEATY	<i>Circle Chairman</i>
NINA SUE BLAGG	<i>Circle Chairman</i>
CHIEKO SATO	<i>Circle Chairman</i>
BILLIE GAINES MANN	<i>Circle Chairman</i>
PEGGY STONE	<i>Circle Chairman</i>

Girls' Student Government



Seated: Charlene Clements, Secretary; Jean Emrich, Representative; Mary Sue McDonald, President; Sally Sullivan, Vice President; *Standing:* Amelia Rowland, Representative; Neva Brown, Representative; Betty Beaty, Representative; Carolyn Meador, Treasurer.

The purpose is to create a sense of unity and fellowship among the girls, to promote and maintain the highest standards of college life, and to regulate all matters not falling under the jurisdiction of the administration or discipline committee and to help girls adjust to every phase of college and dormitory life.



PHYLLIS DAWSON
Vice President



LUCIEN COLEMAN
President



GEORGE BAENTINE
Secretary

English Honor Society

Members: Mason Craig, Nancy Davidson, Carol Dial, Muriel Evans, Bertha Moseley, Calvn Squires, Virginia Steed, Dottie Whitsel. *Not pictured:* Ellis Hollon.



The Student Senate



President Lloyd Thrash presiding over the weekly meeting of the Student Senate. Members are: Doyle Jameson, Kenneth Reed, Winston Beard, Marilyn Shiver, Melvin Thrash, Tinker Urrey, Jim Nollette, Jesse Nutt, Nancy Davidson, Mary King, Neva Jo Ward, Charles Ragland, James Thompson, Calvin Austin, Archie Fray and Donna Sullivan.

The Student Senate has been busy this year promoting better relations between the Administration and the Student Body. As a result, for the first time a student has been allowed to be a part of a faculty committee. The Senate has for its project the sponsorship of weekly parties for students. April 18 will be a big day for all high school students for they will be permitted to visit OBC at the invitation of the Senate.

Chemistry Club



JOE GLASGOW
President



MORGAN PHILLIPS
Sergeant-at-Arms



WAYNE EVERETT
Vice President



MARY SUE
McDONALD
Secretary



JOE WRIGHT
Program Chairman

Members: Calvin Austin, Linda Bailey, Roby Bearden, J. W. Carney, Ed Cooper, Zahle Elms, Ed Haswell, Kay Haynes, Eugene Keeland, Carl Koen, Billie Gaines Mann, Bob Sims, Lynn Steely, Jerry Straton, Neva Jo Ward, James Whitten, Johnny Wikman, J. C. Williams, Peggy Wood. *Not pictured:* Martha Hutson, Joe Martindale.



Commercial Club

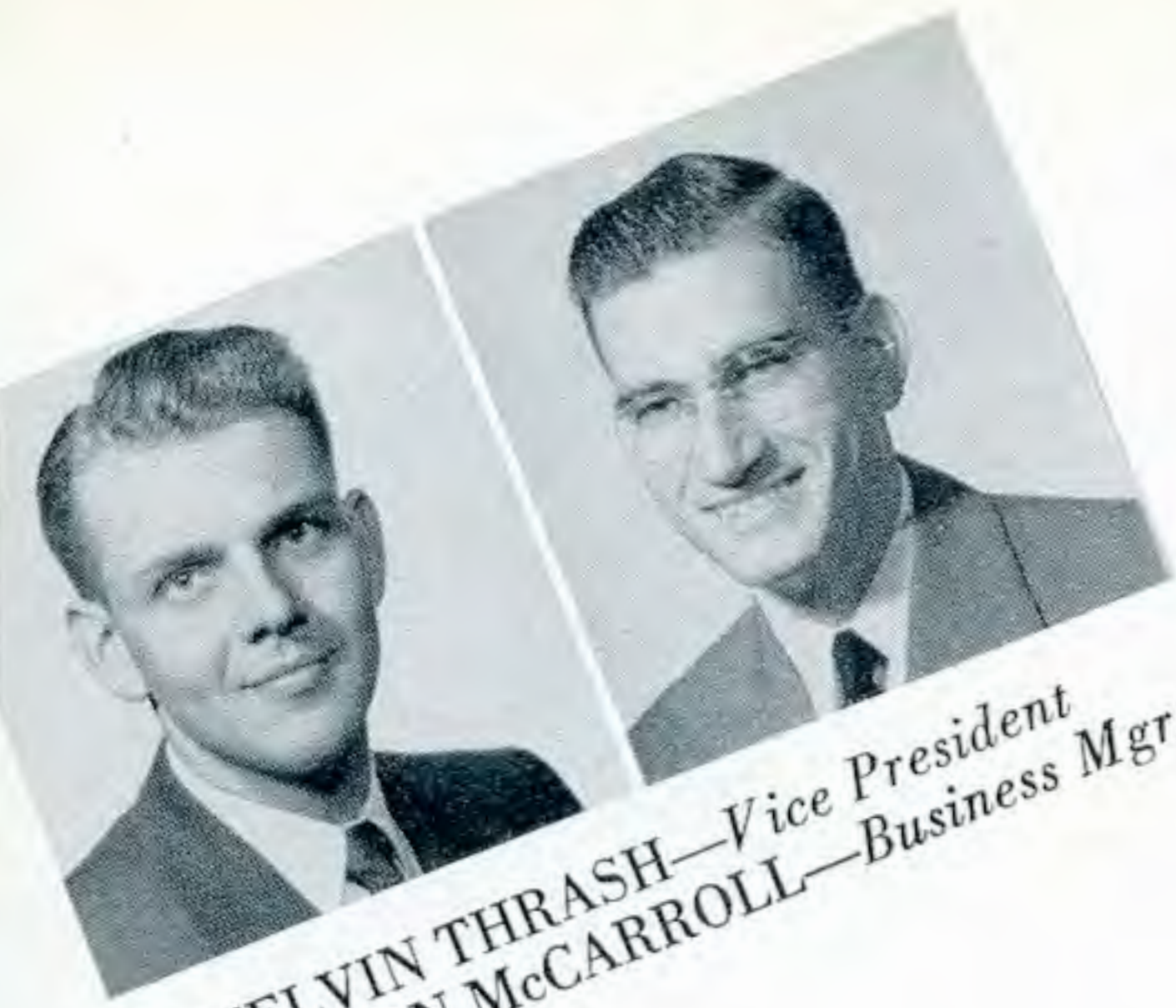

MELVIN THRASH—Vice President
MARION McCARROLL—Business Mgr.



WINSTON BEARD—President
LOUISE COCKRILL—Secretary

OFFICERS



Boys' Student Government



NORTH DORMITORY COUNCIL

PHIL LEWIS	<i>President</i>
JESSE NUTT	<i>Secretary</i>
BILL LEWIS	<i>Representative</i>
LUCIEN COLEMAN	<i>Representative</i>
JIM NOLLETTE	<i>Representative</i>
WAYNE ESKRIDGE	<i>Representative</i>



HAROLD TEDFORD JUNE OSBORNE LOU ANN KELLY CHARLES RAGLAND
President Vice President Secretary Treasurer

Ouachita



Players



Home Ec Club

OFFICERS

BETTYE SUE NEWMAN *President*
 ANNE LENDERMAN *Vice President*
 MARY K. SIMS *Secretary*
 MARY KING *Treasurer*

Betty Beaty, Dotse Benson, Elizabeth Carter, Sylvia Cawvey, Betty Collump, Mary Jo Crow, Phyllis Denty, Mary Ellen Edmondson, Edna Goodner, Imogene Hood, Betty Ingram, Cleo James, Jo Ann Justus, Annette Stephens, Martha Moreland, Eva Partridge, Laura Lea Partain, Geraldine Puckett, Retha Reed,

Inez Reese, Billy Jo Ollar, Mary Una Roberts, Pat Rogers, Helen Sadler, Nancy Sagely, Marilyn Shiver, Vena Procter, Martha Sexton, Patsy Ann Teeter, Vesta Marie Tucker, Greta Quattlebaum, Doris Jean Roberts Hardaway.





International Relations Club

OFFICERS—Dottie Whitsel, *President First Semester*; Sammye Crawford, *President Second Semester*; Viva Edd Thrash, *Secretary*; John Malone, *Secretary*; Donna Sullivan, *Vice President*; Charles Jordan, *Vice President*; Jesse Nutt, *Treasurer*; Nona Bea Hankins, *Treasurer* (not pictured); Eugene Keeland, *Program Chairman*; Chieko Sato, *Social Chairman*; Harry Higashi, *Publicity*; Lois Gardner, *Sponsor* (not pictured).

OTHER MEMBERS—Carolyn Meador, Davy Moody, Jean Seward, Harold White, Loweader Kemp, Mary Sue McDonald, David Davila, Betty Ashby, Jean Emrich, Wayne Green, Betty Stringer, Wilma Owen, Inez Reece, Annette Carter, Charles Ragland (Not pictured).

The IRC has as its purpose to spread the light on the truth of international relations in such a way as to better understand the people of the world and to promote better world citizens. It attempts to cooperate with the social science and foreign language fields of the college in such a manner that the club shall try to promote better understanding among these various departments so that the members can better understand social relations in our own country.

It is made up of history students, foreign language students, and other interested individuals.

Ipsay

KENNETH REED
President

WINSTON BEARD

LIL BURNETT



BILL LEWIS
GILBERT NICHOLS
JIM ROYAL

Musical



MISS LYON
Sponsor



TRUMAN KEAHEY
President



MISS QUEEN
Sponsor

Guild

MEMBERS—George Balentine, Charlene Clements, Archie Fray, Gloria Plumlee, Bennye Sims, Loveta Smith, LeRoy Summers and Theva Bell Teeter.

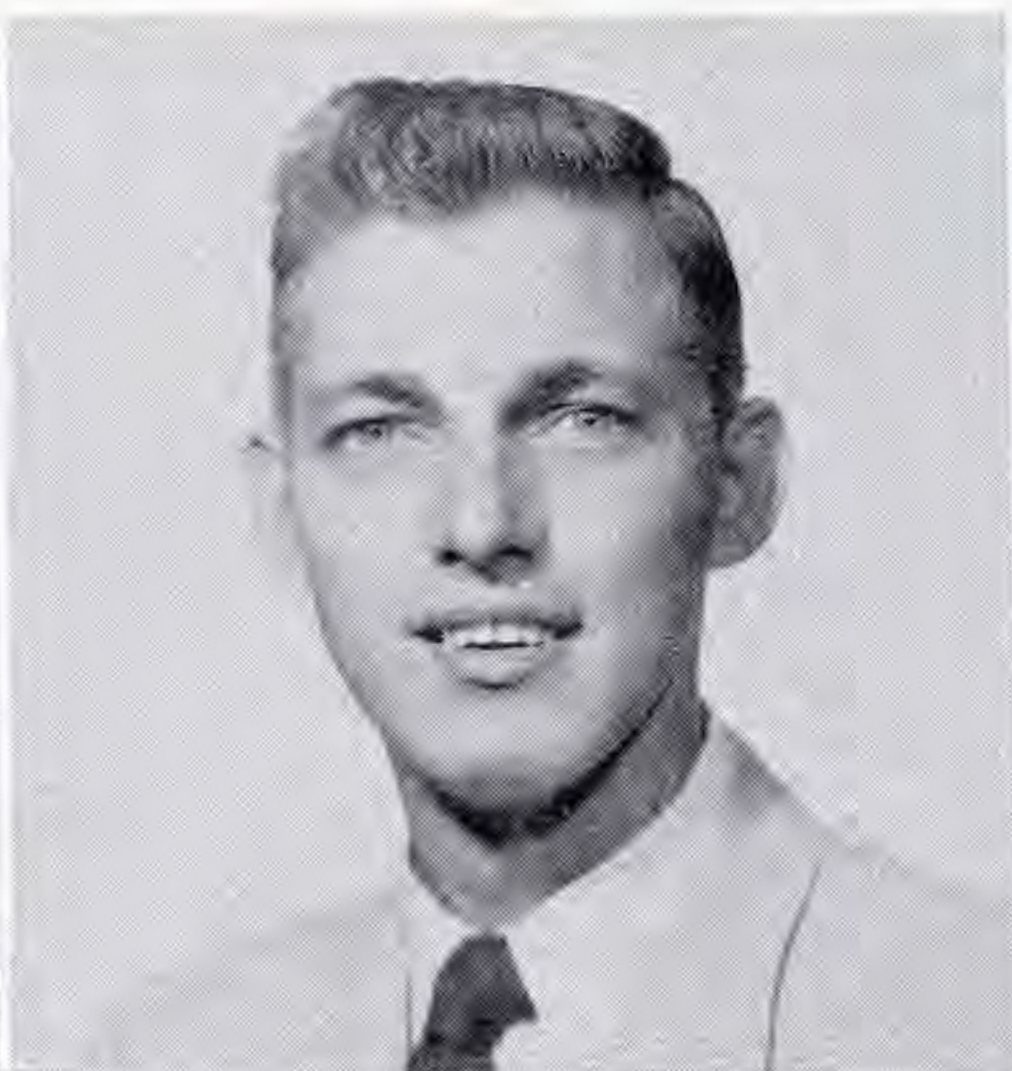



The
Ouachita
Baptist College
Choir



Ouachitonian Staff

MEMBERS—Donna Sullivan, *Editor*; Marilyn Mooney, Marilyn Shiver, Annette Carter, Elizabeth Ryburn, Mary Una Roberts, Lil Burnett, Phyllis Dawson, Beverly Byrnes, Carol Dial, Jean Emrich, Amelia Miller, Jamie Blackmon, Patsy Smith, Jeanne Protiva.

Signal



Staff

Co-Editor VIRGINIA STEED
Business Manager ZAHLE ELMS
Ass't Business Manager JOE HUBBARD
Sports Editor LEN STEELY
Reporters: Bobbie Green, Jo Kinser, Mary Pratt, Amelia Rowland, Margaret Steed, Marilyn Stephens, Vesta Tucker and Harriet Williams.





Ouachita College Band



- JUNE WILLIAMS
- DEANIE MARSHALL
- BETTY SUE NEWMAN
- ALICE ANN NEWMAN
- LOUISE COCKRILL
- CHIEKO SATO
- JOSIE BURROUGHS
- VIVA THRASH
- CAROLYN MEADOR
- KAY HAYNES
- RUTH HOLLAND
- SHIRLEY JOPLIN
- MARION ALLRED
- JEANNE MASSEY

The E.E.E. Club was organized in 1926, and is the oldest girls' club on the campus. The members are to be high-principled, broad-minded, wholesome and trustworthy girls, whose purpose is to live lives with worthwhile objectives. Members not pictured are Amelia Rowland, Marilyn Shiver and Maryon Sullivan.

Gamma Phi

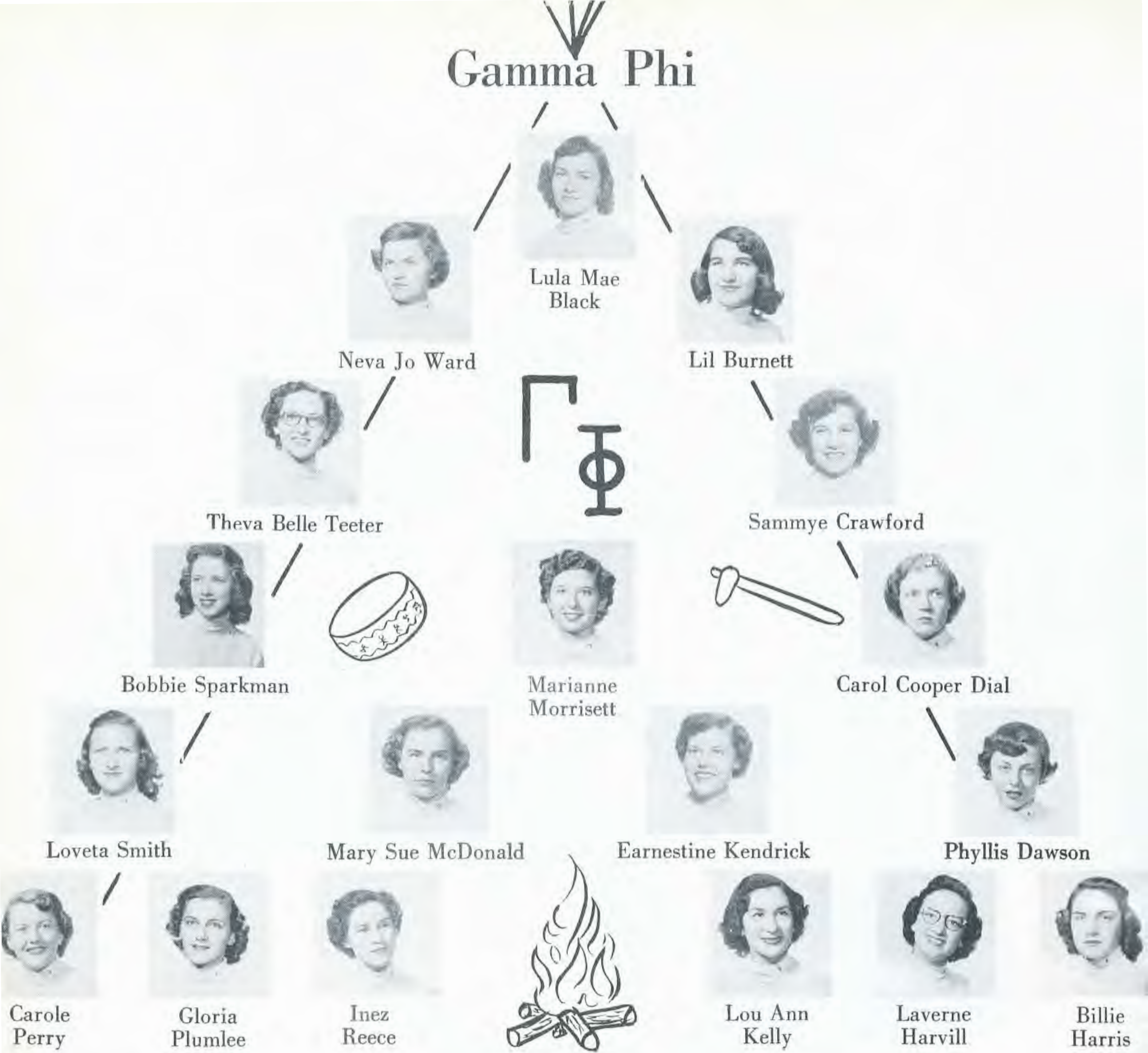

The Gamma Phi, youngest social club on the campus, was organized March 2, 1944. The primary purpose is to advance its members in general along the fourfold lines of physical, intellectual, social and spiritual progress.

New members not pictured—Jean Hiley, Phylis Denty, Norma Stephens, Patsy Teeter.

There are always those people who stand out wherever they are — those who portray those characteristics which we would like to cultivate in our own personality. So were our personalities in '52.

PERSONALITIES



Organized in 1941, the Beta Club is the youngest of the men's social clubs here at Ouachita. Nevertheless, it is one of the most active. Its purpose is to promote a spirit of brotherhood and cooperation between the ministerial and lay students.

Top row: George Balentine, President; Gilbert Nichols; James Wilson, Vice President.
Bottom row: Jim Conard, Secretary; Harold White, Chaplain; Jim White, Treasurer.



*We Are Bound Together to Help Pilot Our Planes
through the Fog and Mist that Gather in the Higher
Pathways of Our Courses.*

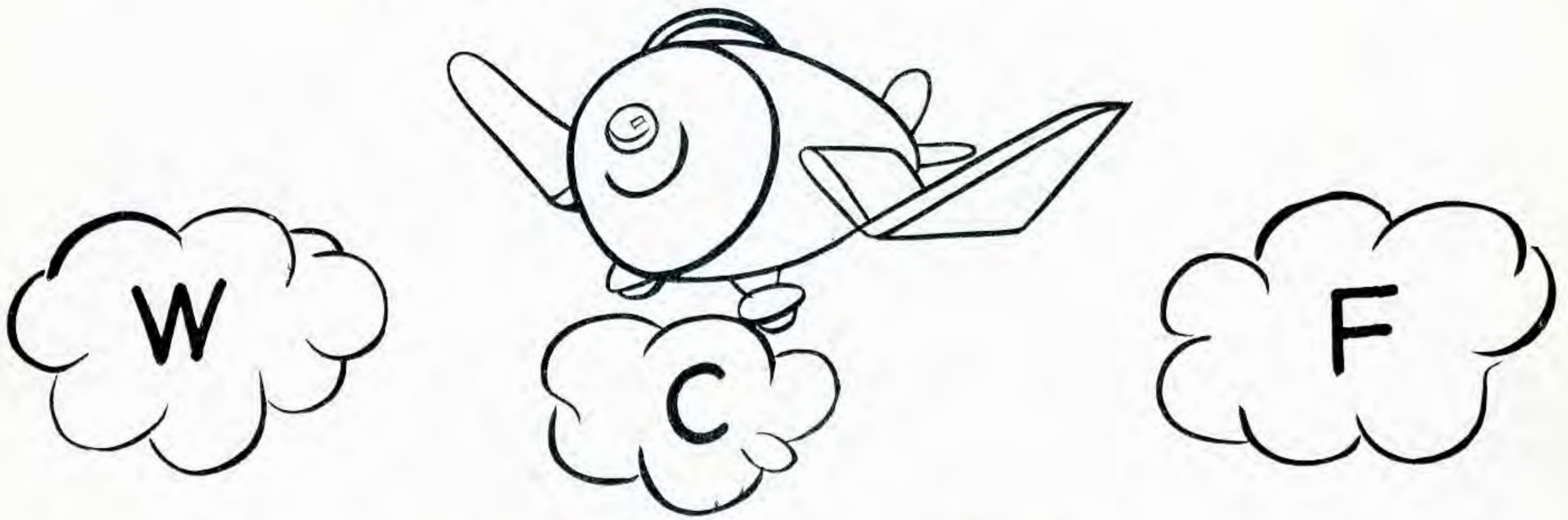

Mrs.
Black



Jean
Emrich



Annette
Carter



Donna
Sullivan



Annette
Stephens



Jamie
Blackmon



Pat
Crittenden



Mary
King



Nona Bea
Hankins



Dianna
Fish



Betty
Baldwin



Jean
Seward

Not pictured—Linda Jo Bailey, Jane Ann Gladden, Pat Lowery, Marilyn Mooney, Billie Jo Ollar, Jeanne Protiva, Elizabeth Reed, Elizabeth Ryburn, Lou Etta Smith, Velva Vest, Harritt Williams, Peggy Wood.



Top row: Alfred Sparkman, J. C. Bradley, Glen McCoy, Lloyd Thrash. Middle row: Kenneth Reed, Wayne Green, LeRoy Summers, Harold Woods. Bottom row: Duane Denton, Hershhal McBay, Ray Brown, Melvin Thrash. Not pictured: Charles Baker, Don Moore, Kenneth Hendrix, Jerry Stratton, Carlston Berry, Dan Atkins, Will Rogers.

Alpha

Sigma

Sigma



DENNIS
PUCKET
President



ARNIE
TAYLOR
Vice President



J. C.
WILLIAMS
Secretary



BILL
BRANSCUM
Treasurer



JIM ROYAL
Sgt.-at-Arms

HAROLD
LAWRENCE

G. W.
NORMAN



Not pictured: Jack Mitchell, Junior Lee Barger, Max Elms, Jimmy Long, Jimmy Lowman.



Bill Arrington
Treasurer



Glenn Kelly
Secretary



Sonny Nutt
Vice President



Joe Martindale
President



LAMAR
WATKINS
Sgt.-at-Arms



BILL
EDWARDS
Asst. Sgt.-at-Arms



DALE
POGUE
*Corresponding
Secretary*



Rho Sigma Sweetheart
MARYON SULLIVAN



LUTHER
BREWER
Reporter



RUDY
SULLIVANT
Social Chairman



WAYNE
CLINKINGBEARD

The Red Shirts were founded on Ouachita's campus in 1935 for the purpose of encouraging a better athletic program and to create a spirit of brotherhood and friendship among the students and to be a definite part of the campus social activities.

Not pictured: Roby Bearden, Eddie Blackmon, Richard Essman, James Gladden, Joe Hubbard, J. D. Protiva, James Smith, Harrell Stark, Charles Stender, Don Tudor.

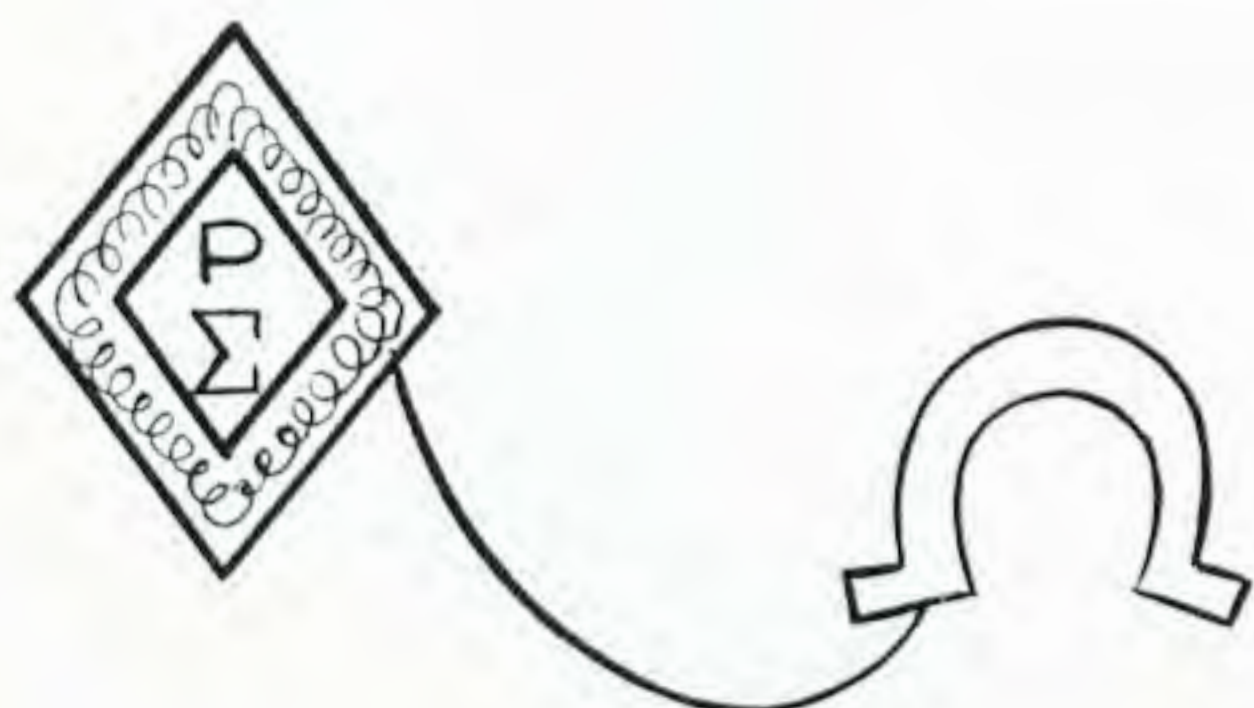

BILL
SIMMONS



JOE
WHITSEL



JOE
MASSEY







Maryon Sullivan



Jean Emrick



Cissy Coles



Bertha Moseley



Ann Sugg



Gloria West

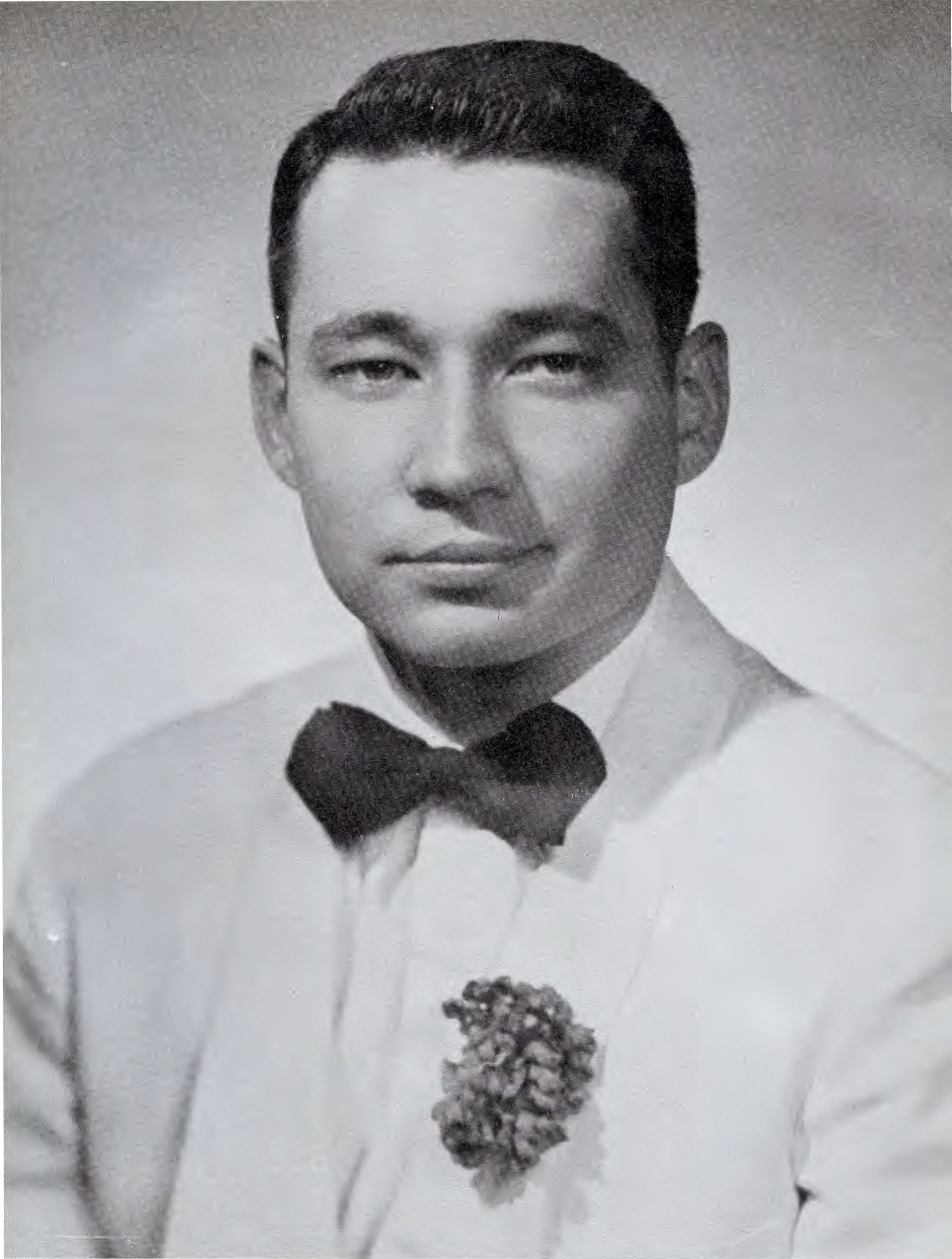

Johnny Hagan



Leroy Summers



Maurice Winstead

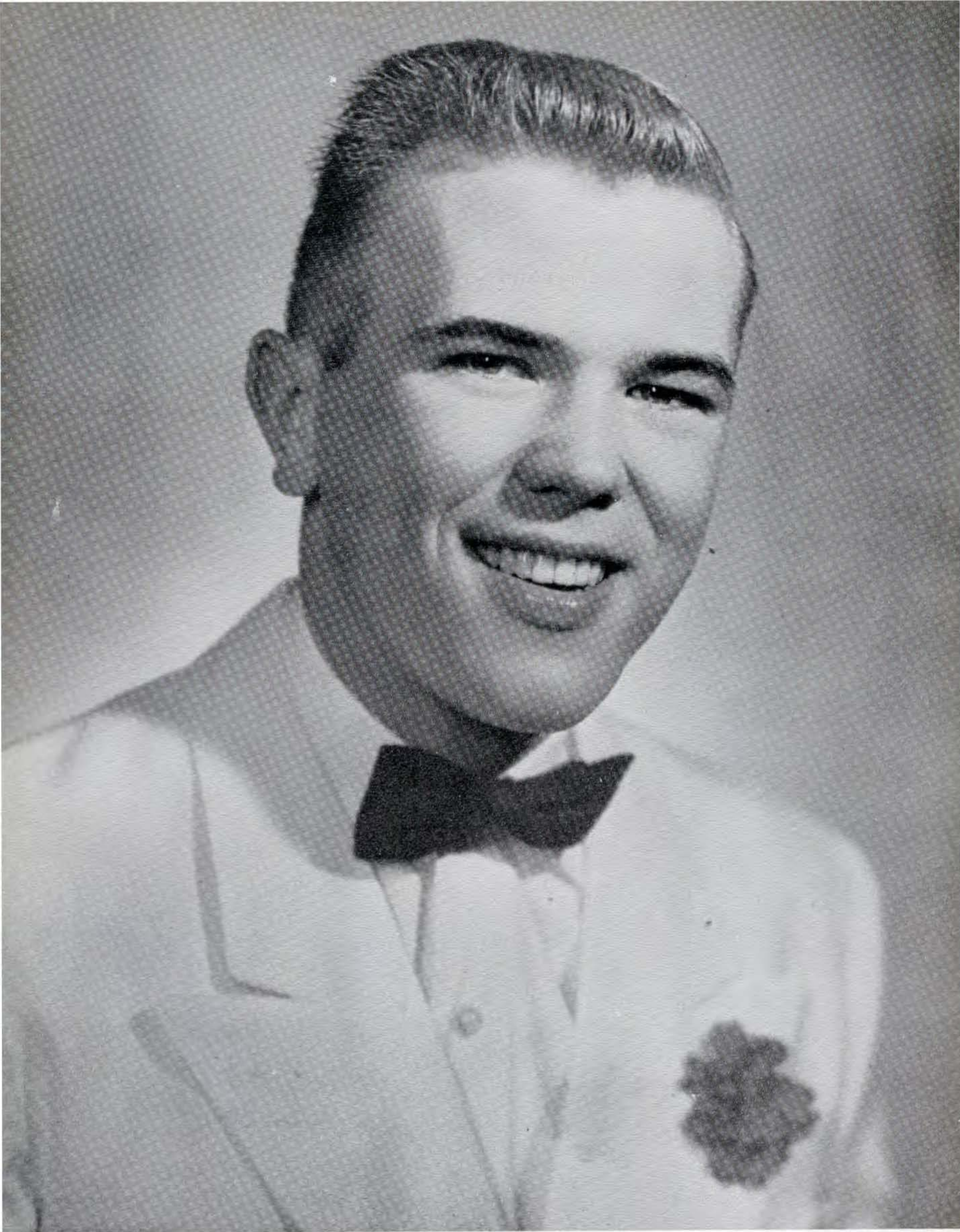

Buddy Chesier



Rudy Sullivant

Queens

ANNE SUGG
Halloween Queen



JEAN EMRICH
Thanksgiving Queen

NINA SUE BLAGG
Valentine Queen



VARSITY GIRL



Jamie Blackmon



Truman Keahey

Campus



CUTEST
Ann Sugg and Lamar Watkins



MOST INTELLECTUAL
Lloyd Thrash and Sue McDonald

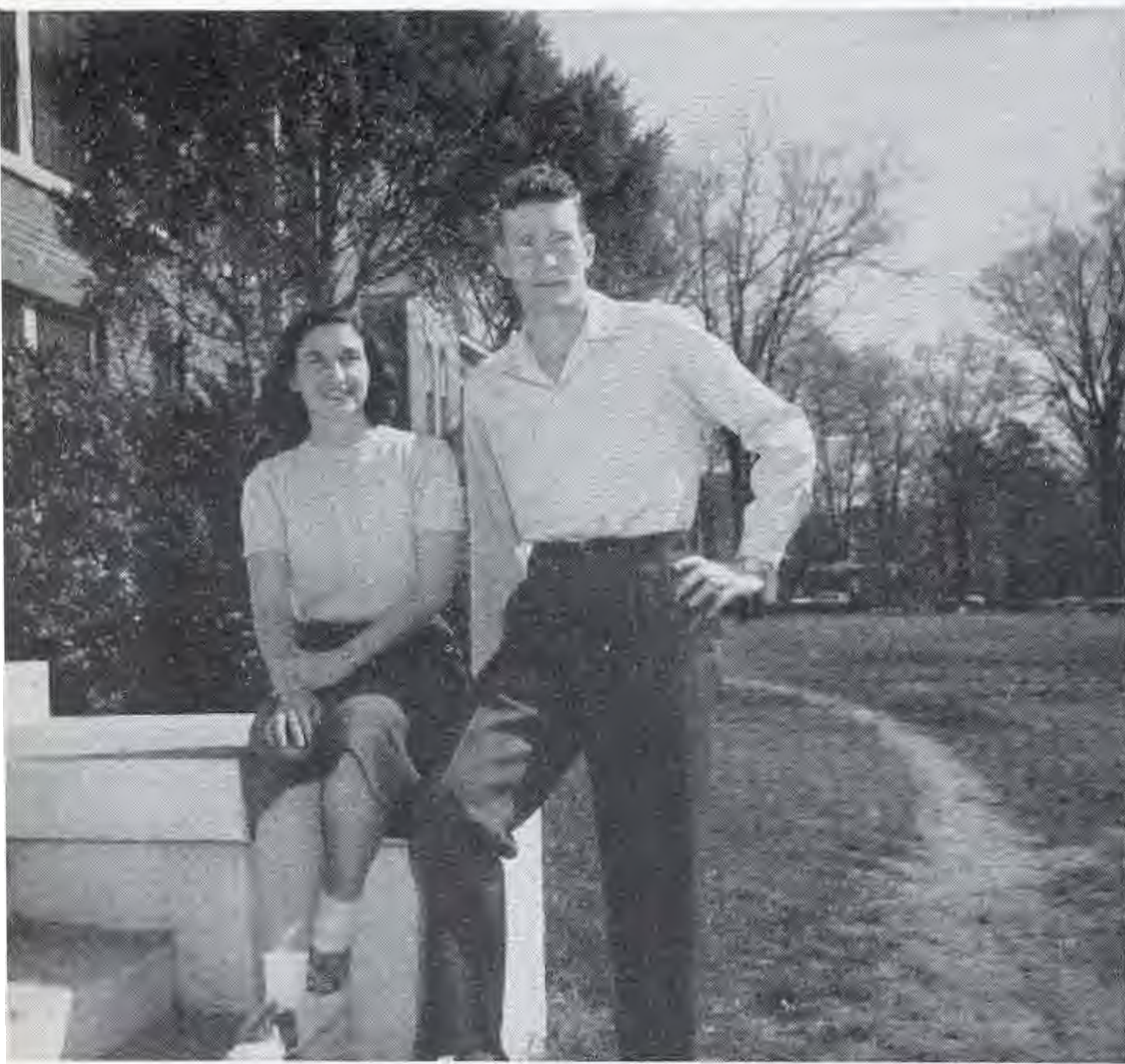

MOST ATHLETIC
Maxine Woods and Joe Massey

WITTIEST
Lavern Harvill



Favorites



MOST POPULAR BOY
Harrell Wood

MOST POPULAR GIRL
Jamie Blackmon
Not Pictured



WITTIEST BOY—*Joe Whitsel*



MOST VERSATILE
Billie Gaines Mann
Rudy Sullivant
Not Pictured



MOST COLLEGIATE
Donna Sullivan
Johnny Hagan

CALVIN AUSTIN, a senior from Van Buren, is president of the B.S.U. Calvin is president of the Chemistry Club and has served as a cheerleader for two years.

GEORGE BALENTINE, a senior from West Helena, is the editor of *Ripples* and a member of the Musicians' Guild. He has been a member of the Beta Beta for three years and served as their president.

WINSTON BEARD, a senior from Cullendale, is very active in the Commercial Club. He has also served as an IPSAY officer.

LUCIEN COLEMAN, a senior from Little Rock, is president of the English Honor Society. During his junior year he was very active in the Life Service Band.

MARY SUE McDONALD is also a senior from West Helena. She is the president of the Girls' Student Government and has been listed in the Campus Favorites for the past two years. She is a member of the Gamma Phi Social Club.

JUNE WILLIAMS OSBORNE, a senior from North Little Rock, was very outstanding in the Speech Department. She was named an ROTC Sponsor last year. She is a member of the E.E.E. Social Club.

TOMMY PURNELL, a senior from Pine Bluff, is a past president of the Life Service Band. He was state president for the B.S.U. for two consecutive years.

DONNA SULLIVAN, a senior from North Little Rock, is editor of this year's *Ouachitonian*. She is also president of the W.R.A. and a member of the W.C.F. Social Club.

LLOYD THRASH, a senior from Hope, is president of the Student Body. He is a student in the Business Department and a member of the Commercial Club. He is a member of the Beta Beta Social Club.

UNIVERSITIES AND COLLEGES



WHO'S WHO IN AMERICAN









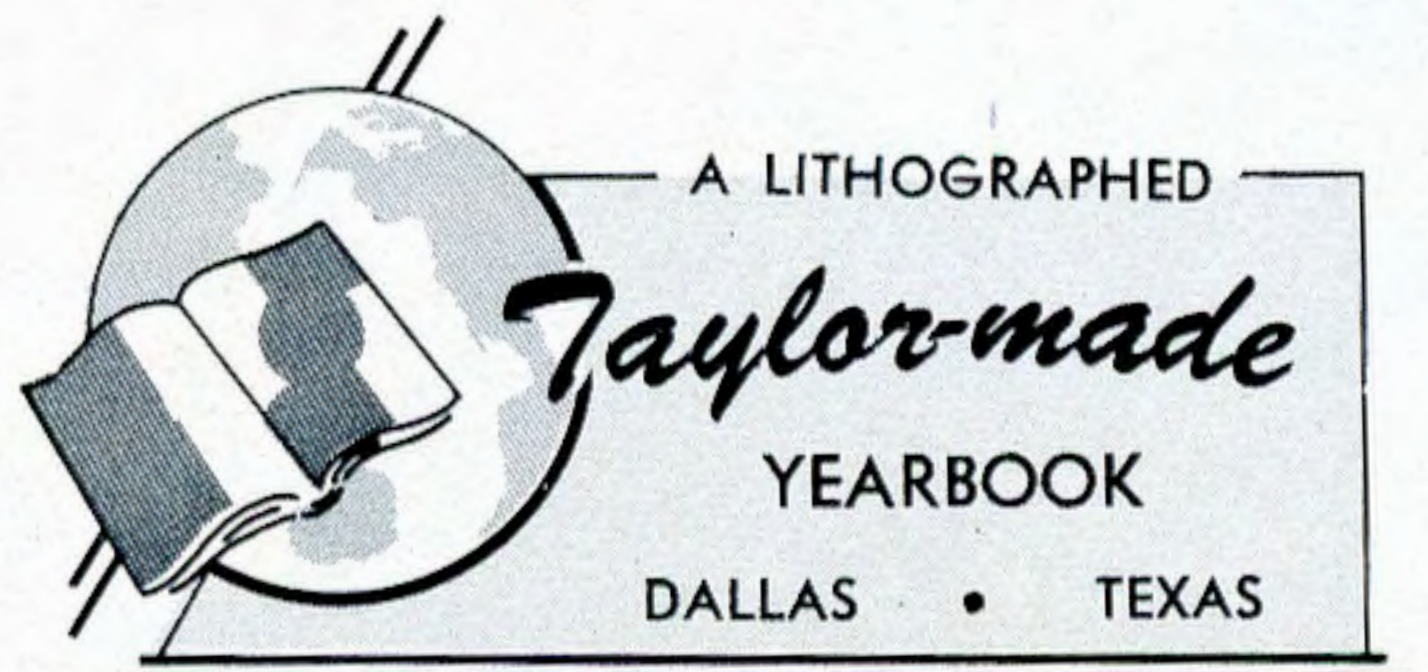

A LITHOGRAPHED

Taylor-made

YEARBOOK

DALLAS • TEXAS

