

1925

The Gateway 1925

University of Omaha

Follow this and additional works at: <https://digitalcommons.unomaha.edu/yearbooks>

 Part of the [Higher Education Commons](#), and the [Organizational Communication Commons](#)

Recommended Citation

University of Omaha, "The Gateway 1925" (1925). *Yearbooks*. 19.
<https://digitalcommons.unomaha.edu/yearbooks/19>

This Book is brought to you for free and open access by the Archives & Special Collections at DigitalCommons@UNO. It has been accepted for inclusion in Yearbooks by an authorized administrator of DigitalCommons@UNO. For more information, please contact unodigitalcommons@unomaha.edu.





The
GATEWAY
1925

Ellis H. Rathrop

UNO LIBRARY
ARCHIVES

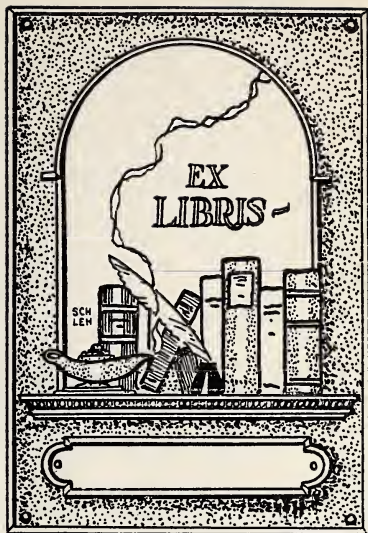

UNO
ARCHIVES

The
GATEWAY
ANNUAL

Volume XIII

Number 1

The
UNIVERSITY OF
OMAHA

JUNE 1925

The 1925  *Gateway.*

H. W. SCHLEH
Editor-in-Chief

R. R. BLISSARD
Business Manager



The 1925 Gateway.

TABLE OF CONTENTS

	PAGE
DEDICATION	5
<i>Book I</i> GRADUATES	7
<i>Book II</i> ADMINISTRATION	25
<i>Book III</i> UNDERGRADUATES	39
<i>Book IV</i> THE GATEWAY ANNUAL.....	49
<i>Book V</i> THE WEEKLY GATEWAY.....	53
<i>Book VI</i> ATHLETICS	57
<i>Book VII</i> THE SCHOOL OF LAW.....	69
<i>Book VIII</i> ORGANIZATIONS	73
<i>Book IX</i> DRAMA	89
<i>Book X</i> GALA DAY	93
<i>Book XI</i> GREEKS	101
<i>Book XII</i> INDOOR SPORTS.....	125
ADVERTISEMENTS	

The 1925 Gateway.



DEDICATION

With an earnest desire
for the promotion of all
that is elevating
and noble, we, the student body,
do hereby dedicate these
pages to that man who
so reticently and
ceaselessly has labored
to help each student and
assist every activity
for the common upbuilding
of the University of Omaha.

To our friend and adviser,
Dean James, we give our homage.



Digitized by the Internet Archive
in 2015

<https://archive.org/details/gateway1925univ>

The 1925  *Gateway.*

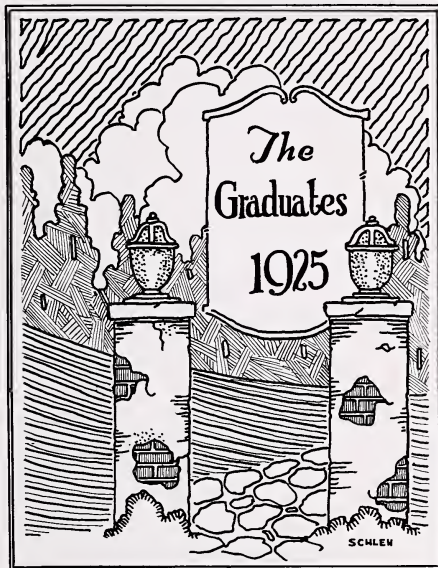

BOOK I

The 1925  *Gateway.*

CLASS OF 1925

Martha Thornton
Elizabeth Westerfield
Howard Anderson
Sonora Canada
Irene Carlson
Nancy Catania

Anita Edmiston
Herbert Fischer
Frances Gordon
Caroline Guerney
Mrs. Walter Halsey
Lily Johnson

Florence Jensen
Flora Jorgenson
Benjamin Mead
Elizaebth Pressly
Cecilia O. Starke
Edward Rypins





PROPHECY OF CLASS OF 1925

DUE to the fact that the Class of 1925 of this University of Omaha is the most illustrious graduating class to which the university has even given her blessing, any attempt to part the veil of the future and reveal the trend of events that will overtake this class must needs fall tragically short of reality. We cannot trace in detail the brilliant future before these graduates of ours, nor span with our poor understandings the vast changes which their efforts will produce in the world.

We can only sketch briefly, and note, in perusal of the class roll, that the larger portion of our class destines itself for the profession of teaching. At least, the world of the future is to be educated, with Irene Carlson, Helen Riekes, Martha Thornton, Sonora Canada, Lily Johnson, Flora Jorgensen, Caroline Guerney, Florence Jensen and Betty Pressley, all pouring knowledge into future generations of little pitchers. Benjamin Mead also intends a similar profession, except that, instead of mere knowledge he will pour chemicals. Professor Mead of the chemistry department will also be noted for his blushes, and a strangely reminiscent leniency towards pupils who eat candy in class.

Howard Anderson is going to be a preacher. Ben Mead says he is. But, in spite of this brotherly assertion, Howard is undecided, as he has been informed that no good preacher would address one of his congregations as "you dizzy bat", and as that is the only term of endearment Howard has found effective in moments of stress. Herbert Fischer, the big man of the class, is going to be a lawyer. In face he is already far gone along that line, so far that we would almost trust our divorce problems in his hands.

A career of art opens before Anita Edmiston and Elizabeth Westfield, as Anita's future is to be played across the footlights in New York, and Elizabeth is slated by fate to sing over the new radio, to be invented in 1930, which broadcasts with ease all over the world so successfully that a crystal set can pick up the sound.

Cecilia Starke is to take a trip around the world shortly after graduation, on which trip she will meet a man whom she will start making happy for life. Frances Gordon has a similar career before her, except that the god of prophecy intimates that Frances will discover her life-work by means of a business letter written in her own personal handwriting, its style so arousing the curiosity of the life-work that he will come to Omaha to find out what she said. Result will be that he will never dare to risk another letter, but will decide to keep her by him for life.

Nancy Catania and Mrs. Walter Halsey, although neither of them know it yet, are going into social settlement work and will spend some time in the same settlement. Helen Riekes will also forsake her general teaching for this more specialized form of teaching.

The 1925 Gateway.

“Specialized teaching” will appeal also to other members of the teachers group, notably Betty Pressley and Florence Jensen, who will be among the first to forsake the profession for a narrower field and a private class not to exceed five. Sonora Canada, also, will not teach long. His name is Ray, and he lives in Oklahoma.

As a whole, the class will make its mark in the world, a mark to be only outshone when the class of 1926 comes along after which there will be nothing left for the rest of the world to do except to sit in appreciative comfort and enjoy results.

—H. S. '26.



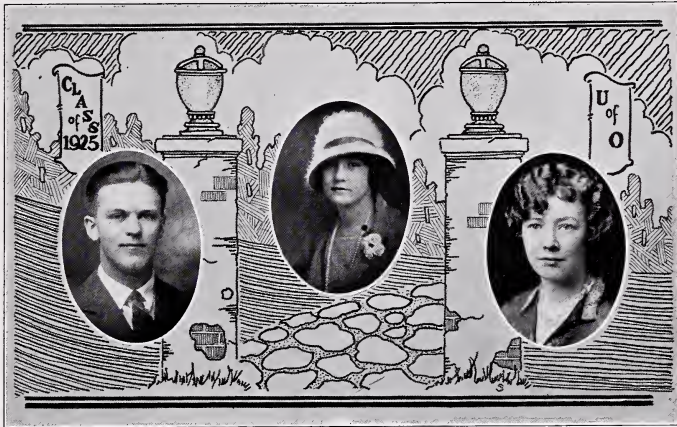

THE CLASS OF '25

WE have finished the course. We have worked hard, more or less. We have reached a point where it will no longer be necessary to bother our teachers. We have attained and passed that lofty pinnacle of seniorship.

During our four years' sojourn within the walls of Omaha University many changes have taken place, many traditions have started, and the University has begun to take its place among the foremost colleges of the west. Among the things that we take credit for is the traditional "sneak day". The Junior prom, the change of chapel from 11 o'clock to 10, the transfer of Y. M. and Y. W. meetings to Tuesday, the Pan-Hellenic Council, the Purity League, the Preacher's Kids Club, the C. W. C., the Pi Omega Pi, the Phi Delta Psi, the Gamma Sigma Omicron, the Lambda Phi, and the Tau Delta Epsilon, Los Sabios, La Causerie, Der Deutsche Verein, the Unoma Debating Society, Professor Porter, Professor Wright, Professor Cameron, Dr. Schwartz, Professor Sullenger, the Mystic 13, and the Weekly Gateway are some of the things and persons we have seen come to the University. Our class has been instrumental in the formation of all of these organizations and traditions with the possible exception of the C. W. C. which we completely disavow. We feel that we are leaving a great heritage to the school.

— —And commencement. What things that calls to one's mind! Who knows whether the members of the class will end up? Some may attain the highest heights possible, others not so high, but wherever the members of the class of '25 may go there will be the spirit of the University of Omaha.



Graduates

ANDERSON, HOWARD S., A. B.

Student Athletic Manager, 1, 2, 3; Basketball, 2, 3; Tennis, 2, 3; Gateway Staff, 2; Annual Staff, 1, 3; Los Sabios, 1, 2, 3; President, 3; Student Council, 2, 3; President, 3; Pan-Hellenic, 3; Glee Club, 1, 2, 3; President, 2, 3; Committee of "13", 2, 3; Y. M. C. A., 1, 2, 3; U. of O. Male Quartette, 1, 2, 3; Program Manager Gala Day, 1, 3; Rhetoric Assistant, 1, 3; Shakespeare Assistant, 2; Assembly Pianist, 3; Theta Phi Delta.

CANADA, SONORA, A. B.

Graduate—Southern State Teacher's College. Los Sabios, 4; French Club 4; Y. W. C. A., 4; Coach—Girl's Basket Ball Team, 4; Gamm Sigma Omicron, 4.

CARLSON, IRENE, A. B.

Sigma Chi Omicron

EDMISTON, ANITA, A. B.

Kappa Psi Delta. Dramatic Club, 3, 4; Y. W. C. A., 3; Gala Day Committee, 4; Annual Staff, 3; Girl's Glee Club, 3.

FISCHER, HERBERT W., A. B., L. L. B.

Weekly Gateway Staff, 1, 2, 3, 4; Associate Editor, 2, 3; Editor, 4; Gateway Annual Staff, 1, 2, 3, 4; Editor, 2; Associate Editor, 3; Gala Day Central Committee, 4; Chairman, Gala Day Central Committee, 3; Pan Hellenic Council, 3, 4; President, 4; Deutscher Verein, 2, 3, 4; Secretary, 3; President, 4; La Causerie, 2, 3, 4; Treasurer, 4; Los Sabios, 2, 3, 4; Gala Day Entertainment, 2, 3, 4; Secretary-Treasurer Junior Class, 3; Chairman Gala Day Ticket Committee, 1, 2; Y. M. C. A., 1, 2, 3, 4; Mathematics Assistant, 2; French Assistant, 2; Unoma Debating Society, 3; Alpha Sigma Lambda; Lambda Phi.



Graduates

GORDON, FRANCES, A. B.

Assistant in Sociology.

JENSEN, FLORENCE, C., A. B.

Kappa Psi Delta, Y. W. C. A., 1, 4; Art Club, 1; Class Secretary, 2; Vice Pres. Class, 4; Student Council, 3, 4; Thirteen, 4; Annual Staff, 2, 3, 4; La Causerie, 3, 4; Vice Pres., 4; Math. Assistant, 4.

JOHNSON, LILY, A. B.

Y. W. C. A., 1, 2, 3; Los Sabios, 1, 2.

MEAD, BENJAMIN H., A. B.

President Senior Class 25; President Junior Class 24; Jan. Rep Central Gala Day Committee; Gala Day Show, 3; Member Dramatic Club; Member Glee Club, 1, 3, 4; German Club, 2; Chemistry Assistant, 3, 4; Basketball, 3, 4; Football, 3, 4; Track, 1, 2, 3; Theta Phi Delta, Secretary and Vice President; Secretary-Treasurer of Y. M. Booster Club, 2; Dramatic Club Play, 3; Chairman Y. M. C. A. Room Committee.

PRESSLY, ELIZABETH M., A. B.

Y. W. C. A., 1, 2, 3, 4; Class Vice President, 3; Class Secretary-Treasurer, 4; Junior Attendant to Queen, 3; Sigma Chi Omicron.





Graduates

REIKES, HELEN, A. B.

Y. W. C. A., 1, 2, 3, 4; German Club, 2, 3, 4; Sociology Club, 3; Gala Day, 2, 3; Gateway Annual Staff, 3; Student Council, 3; Biology Club, 2, 3; Glee Club, 2.

STARKS, CECELIA, A. B.

Lincoln University. Kansas State Agricultural College. Botany Club '24, Delegate at Nebraska Student's Volunteer Conference, '24.

THORNTON, MARTHA E., A. B.

Phi Delta Psi. Student Council, 4; Y. W. C. A., 2, 3, 4; Pan Hellenic Council 3; Gateway Staff, 2; Sociology Club, 3; Bacucy, 2; Gala Day, 3; Annual Staff, 4.

WESTERFIELD, ELIZABETH, A. B.

Glee Club, 1, 2, 3; Y. W. C. A., 1, 2, 3, 4; Cabinet, 2; French Club, 2, 3; French Assistant, 4.

School of Law

ERNEST ADAMS

The football lawyer. He has directed the Uni's football and basketball teams thru many successful seasons and has attended law school on the side. A real man and coach is Ernie.



LAW SCHOOL GRADUATES

RUSSELL C. ANDERSON, L. L. B.

Secretary Freshman Law Class

The littlest man in the class. Our expert on Income tax law. A future United States Attorney.

PAUL B. DAVIS, L. L. B.

Phi Sigma Phi, Lambda Phi, Vice President,
Freshman Law Class

Davy will be remembered as the basketball star on the Uni squad of a few years ago. Now physical education teacher at North High. When he isn't doing anything else he is tooting his trombone with the College Club Orchestra.

W. W. GRAHAM, L. L. B.

Lambda Phi. Winner of Prize for highest
Scholarship.

Bill is another one of the class orators. To take issue with him is to acknowledge defeat before you get started. When he's not been studying he has been showing Bob Smith how to run the Clerk's office at the District Court.

JOHN W. HOLOUBEK, L. L. B.

John is one of the quiet fellows but he's there with the goods. A future chief counsel for the Woodmen of the World.

S. H. KELLY, L. L. B.

Tau Delta Epsilon. Phi-Sigma-Phi.

The boy that can talk more and say less than anybody in the law school. Even the profs have to back down when Kelly gets started. He wrote a thesis which was published by the Law School in its bulletin.



The 1925 Gateway.

Law School Graduates

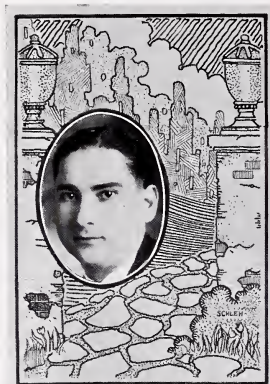

SAMUEL SWARTZ, L. L. B.

Sam came to us from Creighton for his last year. We have learned to know him as a real fellow. Sam tries to practice law, and run a jewelry shop at the same time.





Music Dept. Graduates

JENNIE GILLESPIE

MARY HELMER

LORINE SLEEPER

FONDA WALDORF

HELEN BASSETT

Kindergarten Graduates

HAZEL BABCOCK

EVELYN BORTS





Kindergarten Graduates

DOROTHY BROOKE

LOMA BROWN

MILDRED BUSMAN

MARY CHASE

MINDA CHASE





Kindergarten Graduates

ELSIE CARLSON

EDNA CARNAL

ELIZABETH CARNAL

GRACE DORSEY

EVELYN GIFFORD





Kindergarten Graduates

CLARA MAE MORGAN

EVELYN MURDOCH

DOROTHY OLESON

GRACE PRESSLY

HELEN RILEY



Kindergarten Graduates

DOROTHY GILBERT

HELEN HAWKINSON

ALICE HORN

PAULINE HORN

MARGARET JETTER





Kindergarten Graduates

MILDRED KOOPMAN

PEGGY KOSTAL

Teachers Training (Two Years) Ann Arbor 1923

HELEN KUNCL

AGNES LEFEBURE

FRANCES McLAIN



The 1925  *Gateway.*

Kindergarten Graduates

DORIS ROBERTS

HELEN SEABRIGHT

REBA SUCHA

THELMA WOOD



The 1925  *Gateway.*

ADMINISTRATION

BOOK II



The Hayes Studio

Quincy, Ill.



THE FACULTY

- DANIEL E. JENKNIS, M. A., Ph. D., D. D.
W. GILBERT JAMES, M. A., Ph. D., Northwestern.
MRS. PEARL WEBER, M. A., PH. D., University of Chicago,
Phi Beta Kappa.
T. E. SULLINGER, M. A., University of Oklahoma, Kappa
Delta Pi.
FRANCES GOULD, M. A., University of Michigan.
LUCILLE F. KENDALL, B. A., University of Omaha.
R. E. CAMERON, B. A., University of California, Phi Beta Kappa.
FANKIE B. WALTERS, M. A., University of Omaha.
WALDO NIELSEN, B. A., Gustavus Adolphus College.
T. I. PORTER, B. A., B. S., University of Missouri.
NELL WARD, M. A., University of Nebraska, Iota Sigma Pi.
MARLOWE ADDY, B. A., University of Omaha.
GEORGE WRIGHT, B. A., Princeton.
AUGUSTA KNIGHT, B. A., Pratt Institute, N. Y.
VAHAN V. VARTANIAN, Anitol College B. A.; Columbia Uni-
versity M. A.; Westminster College D. D.
MARGARITA Z. VARTANIAN, B. A., Macalester College.
F. H. RIDGLEY, Ph. D., University of Pennsylvania.
INEZ CHESTNUT, B. A., University of Omaha.
MRS. L. S. JOHNSON, B. A.
GRACE WINTERS, B. A., Dubuque
ALBERT KUHN, M. A.



The 1925 Gateway.



DR. JULIUS F. SCHWARZ

The 1925  *Gateway.*

BOARD OF TRUSTEES

John Bekins

C. B. Black

Dr. W. F. Callfas

M. B. Copeland

A. B. Currie

J. E. Davidson

Paul W. Kuhns

A. A. Lamoreaux

Dr. J. P. Lord

Dr. H. M. McClanahan

R. A. McEachron

D. W. Merrow

N. P. Dodge

A. N. Eaton

Dr. Palmer Findley

Dr. W. S. Gibbs

A. W. Gordon

W. A. Gordon

Hugh Myers

G. Louis Meyer

George H. Payne

George Platner

George Rasmussen

Dr. W. L. Shearer

W. T. Graham

Dr. A. F. Jonas

Mrs. A. F. Jonas

Mrs. Sarah Joslyn

Judge Howard Kennedy

Henry Kieser

A. C. Thomsen

J. H. Vance

C. Vincent

Mrs. C. Vincent

Alice R. Ware



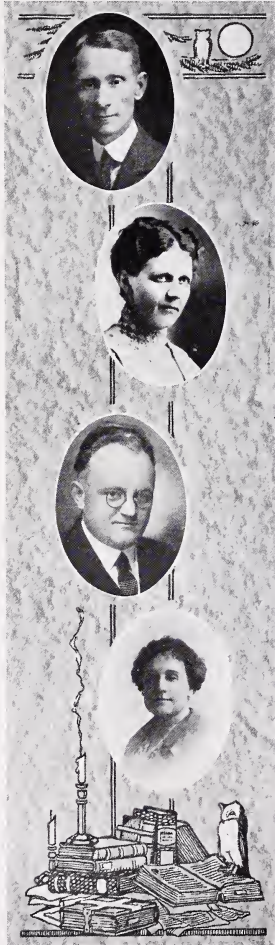

Faculty

W. GILBERT JAMES, M. A., Ph. D.
Dean and Professor of English Literature and Public Speaking.

MRS. PEARL WEBER, M. A.
Professor of Psychology.

T. E. SULLENGER, M. A.
Professor of Sociology.

FRANCES K. GOULD, M. A.
Instructor in English.



Faculty

LUCILLE F. KENDALL, B. A.
Registrar and Instructor in Accounting.

R. E. CAMERON, B. A.
Professor of Political Science and Economics.

FRANKIE B. WALTER, M. A.
Professor of Education.

WALDO B. NIELSEN,
Professor of Harmony and Theory.





Faculty

T. I. PORTER, B. A.
Professor of Physics and Mathematics.

NELL WARD, M. A.
Professor of Chemistry. Cuthbert and Lola Vincent Foundation.

MARLOWE ADDY, B. A.
Professor of Kindergarten and Primary Methods.

GEORGE WRIGHT, B. A.
Professor of Spanish and French.

Faculty

AUGUSTA KNIGHT, B. A.
Professor of Fine Arts.

VAHAN H. VARTANIAN, M. A., D. D.
Professor of English Bible and Religious Education.

MRS. V. H. VARTANIAN, B. A.
Professor of French.

FRANK RIDGLEY, Ph. D.
Professor of Greek.





Faculty

INEZ CHESNUT, B. A.
Librarian.

MRS. L. F. JOHNSON, B. A.
Instructor in English and History.

The 1925  *Gateway.*



AS WE WERE

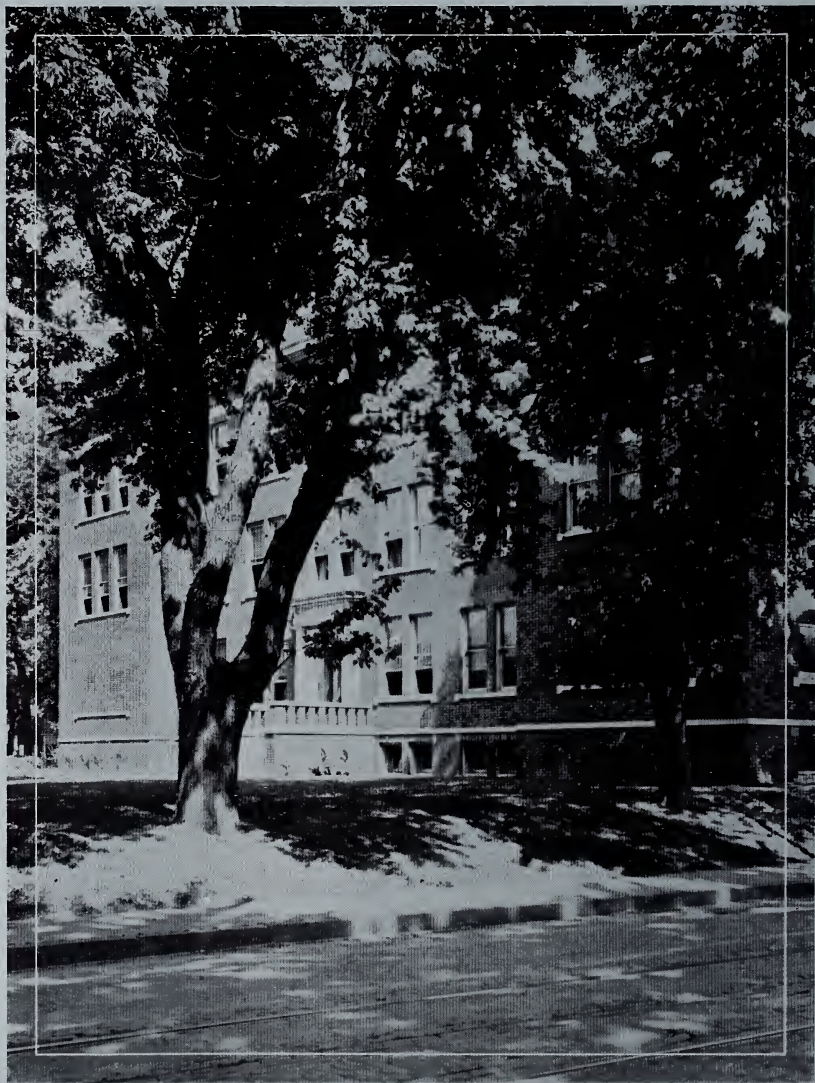

AS WE ARE

The 1925  *Gateway.*

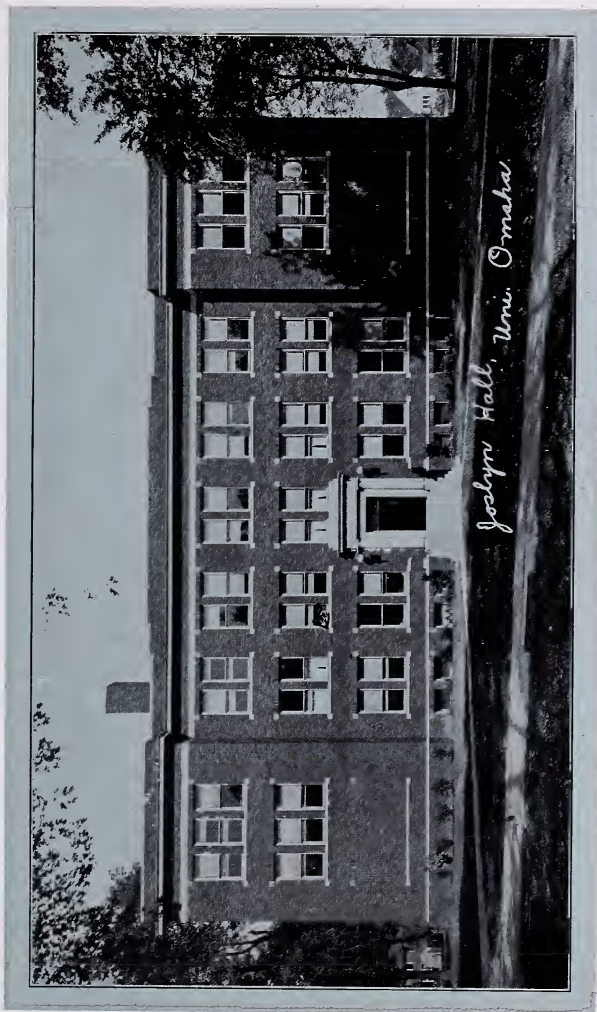

Joselyn Hall, Uni. Omaha.

The 1925  Gateway.

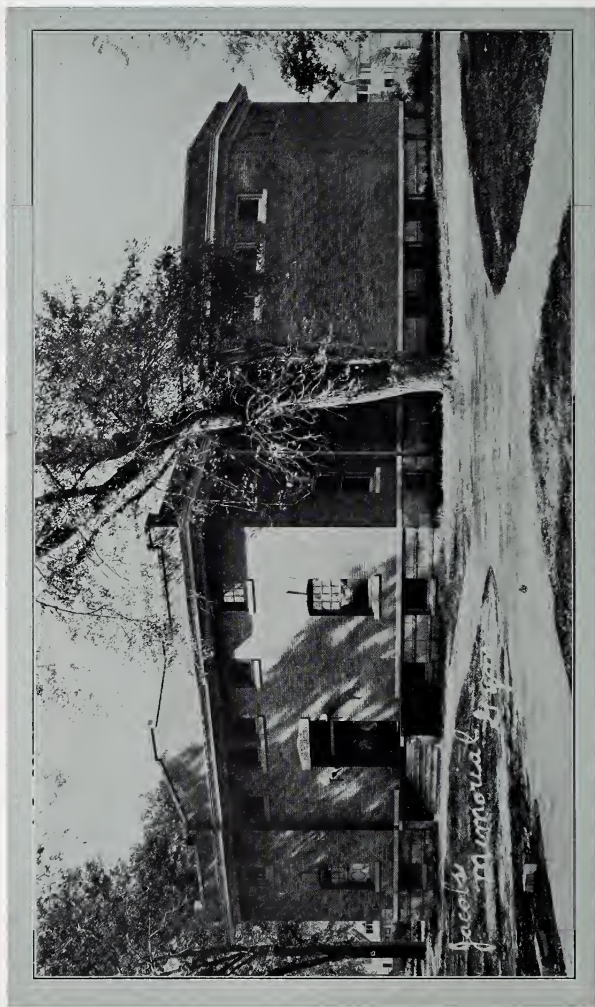

The 1925  *Gateway.*

UNDERGRADUATES

BOOK III



THE JUNIOR CLASS

CLASSES may come and classes may go but Omaha "U" will always remember the class of '26. Though small in number, it is great in spirit and loyalty. Its members are active in all branches of school activities. We have our last year's editor of the annual, the president of the Y. M. C. A., vice-president of the Y. M. C. A., members in the dramatic art club and incidentally, its president.

Anything that the Juniors undertake to do is a success. We don't mean to flatter ourselves, but just try to forget the Junior Prom.

Much of the success of our class is due to the leadership of our tall president, Fletcher Slater; our musical vice-president, Mabel Hargrove; our able treasurer, Hilma Peterson, and our good-natured secretary, Mary Uhl Collins.

One more year to go for the coveted "sheep-skin" and then—Life.

—L. M. R.

The 1925  *Gateway.*

CLASS OF 1926

Mildred Anderson	Kenneth Copley
Elizabeth Barnes	James Doty
Esther Bear	Gerald Hogan
Edna Carnal	Philip Holmberg
Grace Dorsey	Mildred Sennett
Mabel Hargrave	Eva Nelson
Dixie Miller	Fonda Waldorf
Ann McConnell	Louise Walters
Betty Sowell	Hilma Peterson
Georgia Street	Laura Redgwick
Helen Searson	Ruth Redfield
Perry Borcharding	Louise Rathsack
Mary Uhl Collins	
Fletcher Slater	
Marian Martinez	
Max Cohen	
Eva Erixon	
Helen Goodell	





Juniors

MILDRED ANDERSON

"Those who know her best, appreciate her most."

BETH BARNES

What would the Y. W. ever have done without Beth. With her ability and always sweet disposition, we have in her a most desirable combination.

PERRY BORCHERDING

When it comes to running anything from Gala Days to Book stores, Gus is there with a bang.

MARY UHL COLLINS

"She laughs, and the world laughs with her."



Juniors

KENNETH COPLEY

Ken has a bright looking future. He's a real business man and has journalistic ability.

JAMES DOTY

Jim is our actor. It's wonderful to have a pretty, fair damsel call you daddy, isn't it, Jim?

MABEL HARGROVE

You'd never think it, but Mabel is a heartbreaker. Ask Strom for details.

GERALD HOGAN

Atta boy, Jerry! Keep up the good work and you'll amount to something some day.

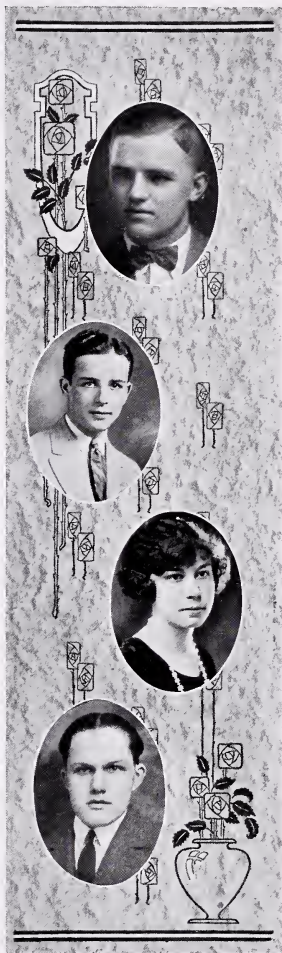



Juniors

DIXIE MILLER

Her Motto—"Always helping, never tiring."

HILMA PETERSEN

Min is our man-hater. She's a real chemist, a basketball player, and an all around good sport.

HELEN SEARSON

One of the best athletes Omaha has produced. She certainly can handle a basketball.

MILDRED SINNETT

Mildred doesn't make so much noise, but at studying and music she's there and over.



Juniors

FLETCHER SLATER

Duke's pet diversion is to win malted milks from Andy at times. Our real "he" athlete.

BETTY SOWELL

"Looks and intelligence in her are combined."

GEORGIA STREET

"The envy of many, the glory of one."

LOUISE WALTERS

"You never see her when she doesn't have a smile for you."



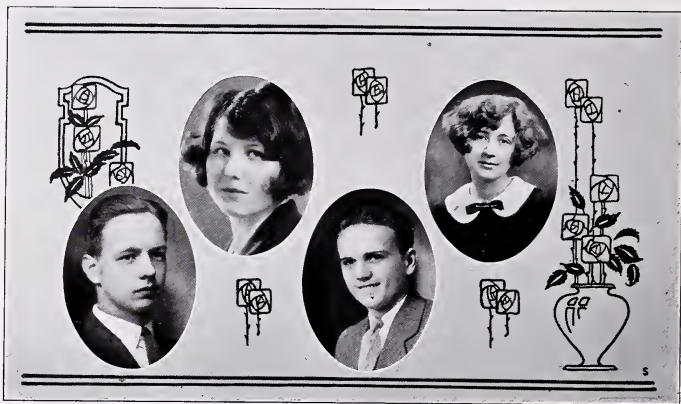

THE SOPHOMORE CLASS

THE SOPHS took part in and supported all school activities.

The Sops had charge of "sneak day". 'Nuff said! There was dancing and food and even slick little snakes in the bargain. The Sops put on a chapel that was so divinely aesthetic, and its uplifting influence was so keenly felt, that everyone cut classes the rest of the day to sit in deep reflection upon the subject: "What it was all about."

In the Soph-Fresh Fight, who braved the perils of a larded pole to tear down the enemy's flag and put up their own? None other than the Sops! Just as the knights of old mounted on their trusty steeds, braving the perils of glass hills to rescue their lady loves. Yea, bo! Spark Plug!

The Sops were prominent in athletics. Some of the best football and basketball turnouts were Sops. And when results came in from an all-school contest, the Sops were riding atop the head of the giraffe.

The freshmen with their numbers,
The Juniors with their rep,
The Seniors with their dignity
Cannot beat Soph'more pep.

We fooled the faculty again,
At Bellevue on Sneak day,
And Sophomore chapel gladly show'd
The "Uni Blue" away.

Yet, little we care for the things we've done,
Or in which we've had a part,
Unless those deeds are graven deep,
In the depth of Uni's heart.

—Ida Lustgarten.

The 1925



Gateway.



THE FRESHMAN CLASS

THE FRESHMAN CLASS this year has certainly made the other classes sit up and take notice by their interest shown in all phases of university life. Football, basketball, debate, glee club, and even the state track meet were all participated in by the members of the freshman class. Even "Sneak Day" claimed its full quota of freshmen, full of fun and ready for everything.

Social life was far from neglected and at the several hikes and parties held during the year, the freshmen found plenty of pleasant amusement and entertainment.

All this may seem of no consequence to the staid Juniors and Seniors, but some day the Freshmen will become an honor to the school, and these same Juniors and Seniors will be proud to claim them.

—D. R.

The 1925



Gateway.

Let us turn aside from
the everyday things in
our lives and think kindly
as we remember

Bernard Meiches

and

Raul Ramos

two of our number who
were called suddenly from
us to live a Greater Life.

The 1925  *Gateway.*

The
GATEWAY
ANNUAL STAFF

1925

BOOK IV



H. W. SCHLEH
Editor



R. R. BLISSARD
Business Manager



J. A. HOUSTON
Associate Editor



W. A. MUNSON
Assistant Business Manager



THE GATEWAY ANNUAL EDITORIAL STAFF

H. W. SCHLEH.....	Editor
JOSEPH HOUSTON.....	Associate Editor
MARTHA THORNTON.....	Graduates
LOUISE RATHSACK.....	Juniors
F. B. SCHNEIDER.....	Sports
WARREN DUNHAM.....	Wise Cracks
MAURICE McMASTERS.....	Administration
CLARA MAE MORGAN.....	Society
ANN McCONNELL.....	Art
JANE McCONNELL.....	Snapshots
CARROL CORLISS.....	Drama
JAMES DOTY.....	Organizations
HERBERT FISCHER.....	

THE GATEWAY ANNUAL BUSINESS STAFF

RICHARD R. BLISSARD.....	Business Manager
WALTER A. MUNSON.....	Assistant Business Manager
FRED A. NELSON.....	Advertising Manager
DALE LLOYD.....	Assistant Advertising Manager
TOM COWAN.....	Circulation Manager
MORGAN MYERS.....	Publicity Manager

The 1925  *Gateway.*

The
**WEEKLY
GATEWAY**

BOOK V

The 1925  Gateway.



WEEKLY GATEWAY STAFF---1924-25

EDITORIAL

HERBERT W. FISCHER.....	Editor-in-Chief
Roman Hrushka.....	Associate Editor
Mary E. Fischer.....	Managing Editor
Warren Dunham.....	Sports
Frances Wilson.....	Society
Geraldine Johnson.....	Feature
Margaret R. Fischer.....	Exchange
Homer Schleh.....	Cartoonist
Maurice McMasters.....	Kampus Kidder

BUSINESS

CARL O. W. STROMBERG.....	Business Manager
Richard Blissard.....	Advertising Manager
Theodore Drdla.....	Circulation Manager
Alice Everson.....	Assistant Circulation Manager
Dorothy Reuben.....	Assistant Circulation Manager



THE WEEKLY GATEWAY

THE WEEKLY GATEWAY, the newsy sheet that has brought to you each week the latest scandal, the latest bit of news, the latest in student opinion, has had a most successful year. The quality of the paper has been vastly improved and many new ideas have been injected into it. The Kampus Kidder, alias Maurice McMasters, has enlivened many an issue with his sparkling wit.

Much credit is due to Francis Wilson, the advertising manager, who kept the paper above water with her efforts. Geraldine Johnson, feature editor, furnished many columns of unusual and interesting reading matter. However, the whole staff has worked hard to turn out a better paper for a bigger and better school.

Dale Lloyd, the editor-elect for next year, has the best wishes of the retiring staff. He is well qualified for the position, having served on the staff of his high school paper. In all probability a journalism department will be established at the University which will help greatly in bettering the paper. Good luck to you, Dale!

The 1925  Gateway.

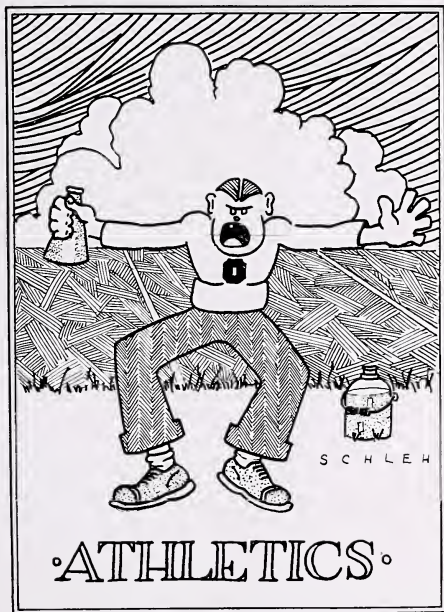

BOOK VI

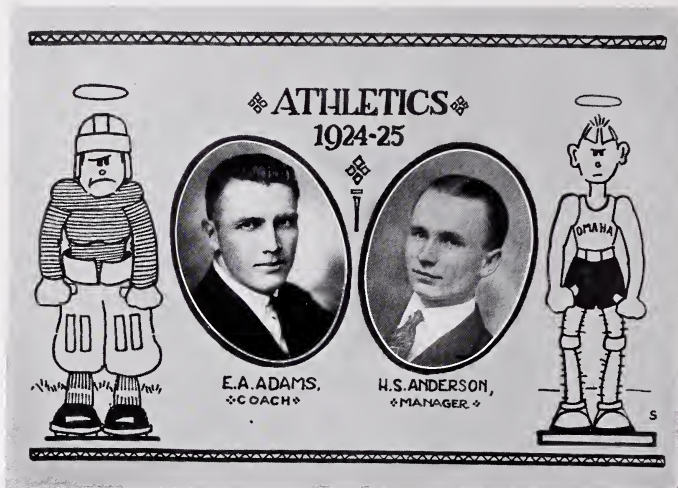

ATHLETICS 1924-1925

WE ARE CALLED upon to write a little about the above gentlemen. It is our sorrow to state that this will probably be Ernie's last year as the Coach at the Uni. Under his guidance the athletics at Omaha have been raised to a very enviable standard. Ernie has the knack of taking green material and developing it, in one season, into teams with pep, backbone and ability. If we are fortunate enough to have Ernie back with us next year, it will please us immensely, and if we can have him no longer, we will always remember him as a man who put his best foot forward to make the athletics of our school as good or better than any in the Conference.

Regarding Andy, let us say that, all in all, he managed the season's activities in a very creditable manner. However, we would have been very grateful for hot water after football practice, and a change in towels every month or so would have been hailed with joy.



BASKETBALL

YES, a "poor beginning makes a grand ending". Look at the record for this season in basketball. Doesn't it make you smile? If you missed those last four games you should be hung by the neck until dead. Four straight wins to end a season. What a peach of start for the coming season. That will be a record to look back on, and an inspiration for the beginning of another.

This year the coach had a number of letter men to count on, yet what happened. The competition was so stiff that only two, namely Slater and Anderson managed to make the first five. With Slater at guard and "Andy" at one forward, the coach placed Prather, a freshman, at center and Cowan, a sophomore, at forward. Schneider at running guard completed the lineup. This was the team that struggling against injuries and in eligibility at the beginning of the season overcame those handicaps and ended the season with a rush. Only two are lost at end of this year. Cowan goes to Nebraska Medical, and "Andy" to Chicago. But there is a wealth of material to fill their places. Nelson, S. Pinto, Hansen, Goodsell, Scurr and Pepper will be here and will make strong bids for the team. Of these Hansen seems to have the edge.

The season is over and it ended successfully. And now we are looking forward to the next season and what it will bring. We're thinking mighty hard about a Conference Championship. On to '26!

THE BASKET BALL TEAM

Captain Fletcher Slater was the defense. For a big man Duke was quick on his feet and proved himself a powerful match for the trickiest man on the opponents' team. This was Duke's third year on the team. Next year will be his last.

Howard Stone Anderson, veteran of many a contest. He knew the dope on all the other teams played. He proved himself valuable in more ways than one. Andy goes to Chicago. We are sorry to lose him but we wish him the best of luck.

Tommy Cowan, a sophomore, playing his first year on the team and incidentally his last had a good eye for the basket. Tom always managed to garner a few points towards victory.

Ben Prather, a powerful jumping center. Ben had a fine eye for the basket. His best shot was any place under it. His work was largely responsible for our fine showing. He is "Omaha's Fighin' Fool".

Fred Schneider played running guard. He had a great eye for the basket. He was high score man for the season. When the coaches of the conference chose the conference teams Fred was chosen as guard.

Ben Mead played at center sometimes and always made a good showing of himself. Ben should have entered the athletic world a couple of years ago. If he had, well, someone would have been out.

The 1925 Gateway.

Clifford Hansen was "Duke's understudy. In the years to come Cliff should show his stuff. And judging by his performances this year he should go great..

SCORES

Omaha.....	11	vs.	Doane	19
Omaha.....	15	vs.	Kearney	23
Omaha.....	19	vs.	Western Union	28
Omaha.....	19	vs.	Trinity	28
Omaha.....	39	vs.	Western Union	8
Omaha.....	17	vs.	York	13
Omaha.....	25	vs.	Trinity	17
Omaha.....	24	vs.	Grand Island	20
Total.....	<u>179</u>			<u>156</u>



Basketball

FLETCHER SLATER—CAPTAIN AND GUARD

Duke plays a steady, allround game that can't be beat. And you should see him jump up and grab a pass out of the air.

TOM COWAN—FORWARD

Tom is one of the neatest little forwards that ever played on the Omaha floor.

BEN PRATHER—CENTER

Prather can shoot from the court, and when it comes to hanging them up from under the basket, there isn't a man who can touch him.





Basketball

FRED SCHNEIDER—FORWARD

Our All-State man. When the ball leaves his hands we are sure of two more points for Omaha.

HOWARD ANDERSON—FORWARD

Andy knows the game from A to Z, and we lose one of the headiest men on the squad through his graduation.

THEODORE DRDLA—FORWARD

Ted is light and fast, and may be counted on to do his share toward the winning of victories.

Basketball

CLIFFORD HANSON—GUARD

Cliff is new at the game, but he will make one of the strongest bids for a regular berth next season.

BEN MEAD—FORWARD

Another one of our men to go by graduation. Ben was always ready to fight to the last whistle for Omaha.





GIRLS' BASKETBALL

THE GIRLS have finished the most successful season that is on record at the University. Under the sponsorship of Sonora Canada, and with Schneider showing them the finer points of the game, the girls developed into a whirlwind squad that was the terror of their opponents. The Metropolitan Girls team met their first defeat in three years at the hands of the Uni team. This was only one of the great victories of the year. A girls team is usually regarded as a slow proposition at best, but our girls had the crowd on their feet time after time, cheering as wildly as though it were for the Varsity squad. Special mention must be made of the playing of Riddle, Prather and Searson. The whole crew worked together as one well oiled machine, bringing glory to themselves and to the University.

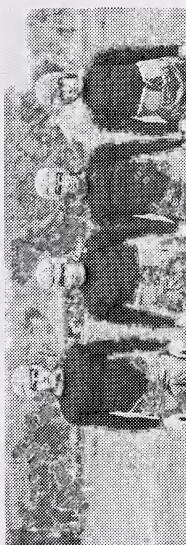



FOOTBALL

THEY tell us that games of all kinds are won by points. If that is right, and we admit it seems logical, then we have the real reason for our not winning any football contests this past year. And yet, is that the real reason? According to all rules and regulations it is. Yet, the writer contends that there are grounds on which to take issue with these rules and regulations. We advance this topic then as the question for debate. "Was our football season on the whole a failure?"

First, let us consider what Ernie had to build on or around in the formation of his team. He had not one letter man. The men were forced to go two miles to get to the practice field. He had but five or six men who knew the fundamentals of football. Out of the rest of the squad there were a number who had never touched a football before. And yet out of this conglomeration of nothing as it would seem, Ernie molded and shaped a team of real scrappers, men who would not give up. How many of you would keep playing on a team that did not score a single point all season? Ernie discovered in Krogh, a tackle that will set the Conference on the lookout, in the coming season. In Prather he found a brilliant all-around player. His real place is at end but he had to be used at quarter. Slater, a half, big and fast, was polished off in preparation for 1926. Then in Meek, and Capt. Bozendall, Ernie had the formation of his line. The rest were green. Yes, green but with a great deal of promise.

Fellow students, that is the story. Think it over. This is the true dope. Decide that question of success or failure in your own mind. A big round "goose-egg" is hard to swallow we know, but "every dog has its day", and a "poor beginning makes a grand ending".

Captain Jack Bozendall has played his last game. A real man with the real football fight.

Slater—A dangerous man at all times. That's "Duke".

Prather—A fast and heady player with a great future.

Meek—The right side of the line.

Dunham—Playing his first year he gave a good account of himself.

S. Pinto—A new man with the right spirit.

Nelson—Never down and never out. Nobody else but "Fritz".

Blissard—A new man with the right idea of football fight.

Krogh—An ideal football man. Big, fast and heady. Always playing the game.

Mead—A smile with every tackle. He sure can smile.

Elias—Small and fast, yet how he could lug the old ball around end.

The 1925 Gateway.

TRACK

LAST YEAR Omaha sent one man to the State Track Meet. This year Omaha is sending two. That is double the number sent last year, is it not? Then figure out how many men Omaha will send to the State Track Meet of 1955.

This year Omaha had a better turnout in track than ever before. About twenty-five men reported to Coach Adams for tryouts. Out of these he selected two to go to the meet—Slater who vaults around the eleven foot mark and Prather who runs the hurdles and half mile. The rest will show their wares in the Gala Day meet. Slater, at the state track meet, took second place in the polevault, thus garnering $2\frac{1}{2}$ points for the old Uni.

Ben Prather runs the hurdles in fast time. He is the holder of the 220-yard low hurdles in southwestern Iowa.

Fletcher Slater is an all-around man in a field meet. Being a runner, jumper, vaulter and weight man, "Duke" is expected to do great things in the Gala Day meet.

James Kinney is the miler of the crowd. James has not had much experience but should develop into a fine runner by next season.

Eddie Thompson is a dash man with a fine future if he keeps up the good work. A former Nebraska University track captain said that Eddie was and could be a runner of note. Go to it, Eddie!

Peercy and S. Pinto are the 440 men. They are showing great promise and with a little experience should be ready to produce points in the next meet.

H. Pinto and Schneider both jumping around the $5\frac{1}{2}$ -foot mark are enjoying first year of track competition.

Vanderlippe, a new man in the athletic world at Omaha Uni, is giving fine competition in the pole-vault.

Schleh and Mead, weight men, are going to produce before their careers are over.



The 1925  *Gateway.*

THE
SCHOOL OF
LAW

BOOK VII

FACULTY---SCHOOL OF LAW

ALEXANDER C. TROUP, A. B., LL. B.

Judge of District Court, Fourth District, Nebraska
Dean of Law Faculty

ARTHUR C. THOMSEN, LL. B.

Secretary of Law College

EDWARD R. BURKE.....	Harvard University
WILLIAM M. BURTON.....	Georgetown University
THOMAS B. DYSART.....	Michigan University
CHARLES E. FOSTER.....	Nebraska University
CHARLES W. HALLER.....	University of Iowa
FRED N. HELLNER.....	Columbia University
JUDGE HOWARD KENNEDY.....	Washington University
HARLAND L. MOSSMANN.....	Morningside University
ROBERT D. NEELY.....	Northwestern University
HOWARD SAXTON.....	George Washington University
CARROLL O. STAUFFER.....	Nebraska University
AMOS THOMAS.....	Nebraska University
ARTHUR C. THOMSEN.....	University of Omaha
RALPH A. VAN ORSDEL.....	Nebraska University
JOHN W. YEAGER.....	Kent College of Law
LEONARD A. HAMMES.....	University of Chicago
HARRY SHACKLEFORD.....	Creighton University
JUDGE W. W. SLABAUGH.....	
JAMES M. STURTEVANT.....	University of Omaha



THE SCHOOL OF LAW

AS YET the Law School of the University of Omaha is a night school. Its classes meet in sessions from 6:15 to 8:00 every night in the week except Saturday and Sunday. All classes in the Law School are held in convenient downtown quarters, except one class a week, the latter meeting at the University buildings. Its course is a four-year one. Such subjects as Logis, Argumentation and Public Speaking, the Psychology of Evidence, Brief Making and the Use of Law Books, are included, and compulsory. With preliminary qualifications of thirty-two High School credits and one year of college credits, the student becomes a candidate for a degree of Bachelor of Laws. A combination of text-book and cases is the method of instruction employed. The instructors are all well-known practicing attorneys of the Omaha bar or judges.

The Night Law School will eventually be recognized as the equal educationally of any great American law school.

With a full faculty, obtainable from a choice of the entire Omaha Bar, thus securing a specialist for each subject, and a more mature student body, the practical advantages of the night school over the day school are worthy of serious consideration.

The University of Omaha now owns a building at 1307 Farnam street which is to be altered into a modern school building in time for the opening of school next year. The Law School will be permanently located there and a new Department, that of Trade and Finance, will be added to the school and will also be held in this building. The future of the Law School looks very bright indeed.

The excellent law library which has been in storage in the basement of Joslyn Hall is to be moved to the new home of the law school. The Lambda Phi Legal fraternity has offered to bring the library down to date and to keep it so.

The school has issued a number of exhaustive bulletins on various legal subjects which have been sent free of charge to all the lawyers in Nebraska. Mr. Thomsen, secretary of the school, has received some very favorable comments from the bar of Nebraska.

Watch the Law School grow with growing Omaha Uni.

The 1925  *Gateway.*

ORGANIZATIONS

BOOK VIII



THE STUDENT COUNCIL

THE STUDENT COUNCIL of the year 1924-25 has nobly perpetuated the standards and practices of former Student Councils. The Council has striven for and has, we believe, attained a state of rare co-operation between the Administration and the Student Body. Under the leadership of Howard S. Anderson as President and Dean W. Gilbert James as Faculty Advisor the organization again decided to hold the elections for the following year in the Spring and also instituted new reforms in the manner of conducting the Gala Day elections for May Queen and Her Majesty's Attendants. During the year its members did their utmost through personal and public solicitation to intensify the spirit of loyalty to the University among all the students. Most notable among the achievements of the Council was the drawing up of a Point System for activities. This plan as drawn up was adopted by the Faculty at one of its sessions. The purpose of the system is to protect the student from being overloaded with activities and also to give every student a chance to participate in activities to the fullest extent of his ability.



THE "Y" BOOSTER CLUB

IT IS THROUGH the effort of this club that the Christian life of the men at the Uni is largely sponsored. Under the capable leadership of its president, Joseph Houston, the club has had a most successful year. Various entertainments were offered, and many of the best available speakers were secured. At various times during the year individual members were in charge of the weekly meetings, and truly able men were found in this manner. At other times the men, in conjunction with the Y. W. of the school, sponsored joint Chapel services in the Gymnasium. At the last meeting of the year a new set of officers were elected, and under the guidance of these new men, we look forward to a year even more successful than the one just finished.



Y. W. C. A.

THIS YEAR marked the beginning of a new era in the Y. W. C. A., an era in which every girl and group of girls in the university took an active interest in the "Y". For this reason, there was a representative on the cabinet from each sorority, and different sororities also were occasionally asked to provide programs for the various Tuesday meetings. The year's membership totaled 150.

The Y. W. has been remarkably successful in a social way this year, remarkable not so much for the number of its social events, but more for the splendid success of all of them. In the fall the girls cooperated with the Y. M. in staging a peppy and well attended mixer; again this spring they helped to sponsor the annual basketball party. A delightful musical tea at the home of Mrs. D. E. Jenkins was the principal spring event. Over 150 girls attended it. The last event of the year is the Mother and Daughter luncheon scheduled for the first week in June at the Fontenelle.

Hilma Peterson has been chosen as next year's president; Eva Erixon, vice-president; Ruth Betts, secretary; Margaret Fischer, treasurer, and Mrs. Vartanian, sponsor. This year's officers have been Mable Hargrove, president; Hilma Peterson, vice-president; Helen Searson, secretary; Helene Magaret, and Mrs. Vartanian, sponsor. The cabinet consisted of Beth Barnes, Eva Erixon, Ann McConnell, Mary Fischer, Florence Jones and Mildred Whitaker.

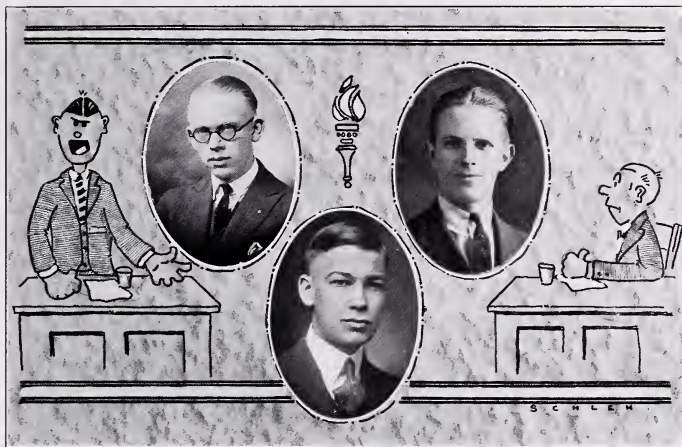

DEBATE

OMAHA UNIVERSITY is now completely represented in all fields of inter-collegiate competition, having closed a successful debate season with Cotner College, Midland College, Wesleyan University and Tarkio College.

Our affirmative team—Joe Houston (Capt.), Roman Hrushka and Morgan Myers—staunchly defended the proposition that “Congress should be given the power to repass by a two-third vote in each house, such of its own acts as have been declared to be unconstitutional by the Supreme Court.” The negative team—Windham Bonham (Capt.), Perry Borcherding and Carrol Corliss—was as certain in its objection that such a proposition was unwise.

With our 3-0 victory over Tarkio in the last debate of this year, we have a good start for next year’s success in forensics. Before signing off the debaters wish to express their gratitude to their faithful coach and friend, Mr. F. J. Paluka, who is largely responsible for their debate season.



THE PUBLIC SCHOOL MUSIC DEPARTMENT

THE PUBLIC SCHOOL MUSIC DEPARTMENT is growing in strength. Five girls are graduating this June and six are left to carry on the department's work.

Three years ago the Public School Music Department was formed with only four girls under the direction of Miss Johanna Anderson. Miss Anderson held this place for two years.

The first semester of this year Mrs. Kyde ably headed this group and worked very hard placing the Senior girls in the best schools in the city for their practice teaching.

Mrs. More took over the work in January. She has been a fine teacher to both the Junior and Senior girls.



Munson



Burke



Jensen



Changstrom



Gatas

The
THIRTEEN
 ❖ 1925 ❖
 UNIVERSITY of OMAHA



Mattson



Cowan



Hargrove



Anderson



Houston



Schleh



Stromberg



Myers



Ruth H. Richmond
Secy & Treas.



Peggy Kostal
Pres.



Dorothy Powers
Vice Pres.



Olga Peterson

National Order of
The Golden Fleece
University of Omaha
1925



Meryl Smith



Eva Erickson



Mary C. Collins



Angeline Tauchen



Elvira Gathman



Marlowe Aday



Elizabeth Westerfield



Dorothy Flitton

Excellence
Omaha

The 1925  Gateway.

NATIONAL ORDER GOLDEN FLEECE

OMAHA UNIVERSITY BRANCH

PEGGY KOSTALPresident
CLAIRE POWERSVice-President
RUTH HARRIET RICHMOND.....Secretary-Treasurer

Marlowe Addy	Angeline Tauchen
Betty Johnson	Olga Peterson
Margaret Carmichael	Elizabeth Westerfield
Dorothy Flitton	Mary Claire Collins
Meryle Smith	Eva Marie Ericson
Elirra Gathman	

The 1925  Gateway.



MEN'S GLEE CLUB

The 1925 Gateway.



WOMEN'S GLEE CLUB

The 1925  Gateway.



LOS SABIOS

LOS SABIOS—"the wise ones"—held a number of very interesting meetings during the year. For some unknown reason, however, interest lagged, and the club decided at the March meeting to disband at least until fall. It is to be regretted that such an action was necessary but it is hoped that we will have the Spanish Sabios with us again in the fall—resurrected and instilled with new vigor and life. Vivan los Sabios!

The club deeply regrets the loss of one of its most active members, Raul Ramos, who died in April, following a critical operation. In Raul we had a real friend and a ceaseless laborer for the success of Los Sabios.

The officers during the year have been: Ruth Fraser, president; Clara Pease, vice-president; Mary Fischer, secretary; Kenneth Gates, treasurer, and Helene Magaret, librarian.

The 1925 Gateway.



LA CAUSERIE

THE FRENCH CLUB this year has been extremely active although one excellent meeting was held this spring at the home of Dr. and Mrs. Vartanian. The club was slow in getting started due to the fact that Alice Bartos, the president-elect, did not return to school in the fall. The other officers for the year have been Florence Jensen, vice-president; Herbert Fischer, treasurer.

This coming year the French Club ought to have a great year with the larger number of students that are now taking French, and the enthusiasm evidenced at the meeting held.



DER DEUTSCHE VEREIN

A HALLOWE'EN PARTY, a sauerkraut supper, a skating party, a hike, a bunco party, and numerous regular meetings—such has been the menu of the German Club during this last year—the most successful of its three-year career.

In the early fall the club staged a German funfest at the gym and although the attendance wasn't what it should have been a hilarious time was the result for all those who came and the German Club treasury was enriched by some five dollars.

A German play, "The Guests", was presented by the club at assembly during May, under the direction of James Doty.

The officers of the club this past year have been Herbert Fischer, president; Harvey Pinto, vice-president; Cletus Heinisch, treasurer. Hilma Peterson, secretary, and Sherman Pinto, sergeant-at-arms.

The committee in charge of the carnival included Beth Barnes, chairman; Elizabeth Kuhn, Hilma Peterson, Cletus Heinisch, Margaret Seidle, Margaret Jetter and Sherman Pinto. The social committee this year was: Cecilia Schultz, chairman; Lucille Carson, Florence Jones, Mable Hargrove and Ed Sterner. Mary Wetencamp and Margaret Werner have helped the various hosts with the refreshments.

Hoch, hoch, hoch! Dreimal hoch! for the German Club. Long may it live.



VAHAN H. VARTANIAN

STUDENT ASSEMBLY

AIM

The Assembly occupies a prominent place in the life of the University of Omaha. In claim and in spirit it is devotional, moral and social. It aims to create a wholesome religious atmosphere on broad non-sectarian lines; to bring the students together and become a center of University activities; to develop personal quality, character and the spirit of service; to maintain a high standard of student social life through its exercises and social events.

METHOD AND ACTIVITIES

To realize and fulfill this aim the assembly holds daily exercises to which all the students are invited. These brief, informal exercises consist mainly of music, responsive reading, prayer and special talks by interesting and leading speakers. Often its activities are broader including:

Announcements concerning the classes as organizations, societies, or the student body as a whole.

Important student elections, for which it has become the recognized meeting place.

Student talent programs given by individual classes, organizations, or the student body for the development of ability, initiative, power, and self-expression.

Pep meetings held to arouse interest and enthusiasm for all athletic, dramatic and forensic activities.

In view of its aim to develop character, taste, judgment, a sense of social obligation and a spirit of service, and of its intention to create a group of students who will be both a source of influence and an important and valuable asset in academic life, the administration wishes to make the attendance to these exercises a strong tradition and expects the students to be present.

Under the effective direction of Dr. Vartanian, and through the cooperation of the students, it has truly become an all-student assembly. Its growth has been largely within the last few years and its success is due to the effort and work of Dr. Vartanian and the ready response of the students. The average attendance of each succeeding year has been larger than the preceding one. This year especially greater interest was evidenced due to the election of Student Representatives.

One of the achievements of this organization is the opportunity which it gives the students to hear such men as:

The 1925 Gateway.

A PARTIAL LIST

1. Mr. W. C. Fraser—President of the Omaha Bar Association.
2. Dr. Hart Jenks—Pastor of the First Presbyterian Church.
3. Freshmen Class Assembly—Student Talent.
4. Professor R. M. Marrs—Principal of South Side High School.
5. Dr. James Elvin Wagner—Pastor of the First Methodist Church.
6. Pep Meetings for the Football Games.
7. Mr. J. E. Davidson—President of the Nebraska Power Company.
8. Dr. Howard Whitcomb—Pastor of the Calvary Baptist Church.
9. Dr. J. P. Lord—Prominent Physician.
10. Sophomore Assembly—Student Talent.
11. Rev. Arthur Attack—Pastor of the Hanscom Park Methodist Church.
12. Mr. C. E. Winn—Athletic Coach of Creighton University.
13. Dr. H. M. McClanahan—Prominent Physician.
14. Dr. C. D. Baltzly—Pastor of the Kountze Memorial Church.
15. Junior Assembly—Student Talent.
16. Pep Meeting—For Basketball Games.
17. Dr. F. E. Marsh—London, England.
18. Professor McMillan—Principal of the North High School.
19. Professor J. G. Masters, Principal of the Central High School.
20. Dr. W. Talor—Physician, London, England.



The 1925  *Gateway.*



DRAMA

BOOK IX

The 1925  Gateway.





THE DRAMATIC CLUB

THE BIG AIM of this organization is to stimulate and promulgate interest in the American drama. The members of the club are trying to analyze and appreciate the art of portrayal of emotions, to get beneath the surface and try to understand what it is that makes the drama an interesting and ever changing subject. With these things in view the club has had a very interesting and progressive year.

The events, in their chronological order, show this progress. During the third week of school, a meeting was called and officers were elected. Doty was elected president, Sowell vice-president and Fraser secretary and treasurer. A meeting was called shortly after the election and a party given at Jim Doty's house. The club discussed both pro and con as to the value of pins. However, nothing was definitely decided, and the club remains without pins. At tryouts this year, for entrance into the club, it was found that the club was progressing. There were about thirty-five entries and the club could take but four girls and six boys. The new members are: Wilson, Reuben, Margaret, Kyde, Mattson, Epperson, Krogh, Houston, Cowan and Slater. Russ Mattson had to leave to go to California, but perchance he will be seen on the screen soon. The club met after the holidays and chose the play, "The Prince Chap". Mrs. Harrington was made coach and then work began.

From good source, the writer would like to make a statement regarding the play—"It was a success." The ultra-perfect work of Miss Sowell in her portrayal of Mrs. Aarrington makes her a charter member. Miss Wilson as little Claudia was indeed a work of art. Congratulations, Miss Wilson, you have proven your ability. By the way, Miss Wilson was chosen the best looking girl in the school. Miss Margaret lived little Phoebe Puker's part and gave it real life on the stage. And Houston, or should I say Runion, from all reports you were the best character and gave the audience more subtle humor than anybody. Doty did fine work as the Prince Chap. The supporting cast, Slater, Hansen, Krogh and Goodsell, deserve full credit. Had it not been for their willingness and cooperation the play would have been a failure. To say anything regarding Mead would be utterly foolish. Ben is already the idol of the school. He played the part of an English earl so well that there is nothing to say. We are all sorry Ben is a senior—good luck to you and may all your life's associates like you as the members of the club do.

The writer wants credit to go to Miss Whitaker, Mr. Howard and Mr. Anderson for their work behind scenes during the play.

The dramatic Club has disbanded for this year but next year it is going to put on two plays. The Gateway editor for next year wants the club to put on a good comedy before Christmas, the proceeds to go to the Gateway. Then there will be the regular spring play.

The 1925  *Gateway.*



BOOK X

The 1925  Gateway.



CLARA PEASE



THE CENTRAL COMMITTEE

Gala Day 1925

IT WAS DUE to the hard work and careful planning of the Central Committee that the entire Gala Festival worked out as smoothly and well organized as it did. The members put both time and effort at the disposal of the University, that the Show might be the success that it was. To be a member of the committee brought no singular glory to those concerned, but the memory of the splendid program and the lawn fete will ever be remembered by all those who saw them. And for this reason, all the committee members can be proud that this greatest of all May Days was the result of their hard work.



GALA DAY



PERRY A. BORCHERDING

The morning dawned bright and beautiful on the twelfth annual Gala Day. The warmth of the spring sun contrasted sharply with the cold, drizzly weather of last year. The morning was spent in feats of prowess, jumping, running, javelin-throwing, discus-throwing and the like.

The finals of the tennis tournament and final preparations for the big show occupied the afternoon.

At six-thirty in Kountze Park the trumpets sounded and the most beautiful pageant ever held commenced. Her Majesty, the Queen of May, Clara Pease, heralded by Florence Jensen, and accompanied by her royal attendants, Ann McConnell, Mildred Whitaker and Melba Burke, passed beneath the floral arch and took her place upon the golden dais, amid the acclamations of her subjects. Evelyn Ho-

taling, the crown bearer, held the crown, and the maid of honor, Ann McConnell, placed it upon the queen's head. The host of girls who took part in the pageant then revelled before her majesty in song and dance. The bubble dancers, the playtime children, the birds, the parasol dancers, the scarf dancers, the Maypole dances, and Ruth Betts in a solo dance formed the program. The queen and her cortege again passed beneath the arch to the royal automobile which carried them to the place of revelry.

The curtain rose on the queen and her attendants in resplendent glory. Florence Jensen, the herald, read off the results of the Gala Day contests and presented the ribbons and awards. The royal party descended to box seats reserved for them to view the scenes prepared for them by the student body.

The bill opened with a "Scintillating Drama", carried out in pantomime by the senior class, where the villain and the hero assaulted each other with salt shakers. The Sigma Chi Omicron presented "Wooden Shoes", a clever little bit of song and dance taken from Holland. Then came those versatile stars, Prather and Slater, in a Benduke dialogue. They acted so dumb that it was funny. The famous speech on specialization delivered by Duke's voice and Ben's hands will never be forgotten. The Pi Omega Pi painted before the audience living pictures, the last of which came to life and presented the Queen with a beautiful bouquet of roses. The Phi Sigma Phi took us on an imaginary trip to a bar room in Alaska, in "Shooting of Dan McGrew", recited by Stuart Kelly and pantomimed by the other members of the fraternity. Mac and Gus in their fraternity costumes



entertained the audience with some rural songs. The Alpha Sigma Lambda after preparing everyone for a terrible tragedy, portrayed the death of Julius Caesar as it wasn't. The Kappa Psi Delta presented their pretty dances in a dance act that was unusually delightful. James Doty and Max Cohen with their apache dance broke into prominence as one number in this act. Eddie Thompson and Paul Baker, supported by Harry Epperson and Walter Edmiston, portrayed a number of scenes that never happen. The Junior Class brought the exceptional show to a glorious conclusion with a delightful comedy of domestic life, "Thursday Evening", directed by James Doty.

Much credit is due to the extremely efficient chairman, Perry Borchering, who kept things running smoothly and ironed out many seemingly unsurmountable difficulties. He was assisted by the Central Committee, composed of four real workers, one from each of the four classes. Herbert Fischer, who had charge of the tickets and the publicity; Ann McConnell, who had the coronation ceremonies under her care; Gertrude Jones, who did the decorating in the main building and the gym, and William Howard, who bossed the stage crew and who was responsible for the smoothness of the entertainment. Mildred Whitaker, an unmatched property manager, Gordon Anderson and James Kenney, electricians, also deserve much praise for their big part in the carrying through of the program of the entertainment.

The applause of the spectators amply rewarded the actors and the girls taking part in the pageant.

The twelfth annual Gala Day is over. The curtain has descended upon some who appear for the last time on the Omaha Uni stage, on others who will contribute to the success of the thirteenth. May the best of luck follow the work of those who will make it even better than the twelfth.



The 1925  Gateway.





RESULTS OF THE GALA DAY TRACK MEET AND
TENNIS TOURNEY, 1925

100 Yard Dash.....	1 Ben Prather
	2 Harold Peercy
	3 Richard Vanderlippe
220 Yard Dash.....	1 Ben Prather
	2 Fletcher Slater
	3 Harold Peercy
440 Yard Dash.....	1 Sherman Pinto
	2 Ben Prather
	3 Harold Peercy
880 Yard Dash.....	1 Ben Prather
	2 Wm. Christy
	3 Sherman Pinto
Mile Run.....	1 Cletus Heinisch
	2 Wm. Christy
	3 Harold Peercy
Javelin Throw.....	1 Fletcher Slater
	2 Harold Peercy
	3 Ben Prather
Pole Vault.....	1 Fletcher Slater
	2 Ben Prather
	3 Harold Peercy
High Jump.....	1 Fred Schneider
	2 Harvey Pinto
	3 Ben Mead
Broad Jump.....	1 Fred Schneider
	2 Harold Peercy
	3 Fletcher Slater
Discus	1 Ben Mead
	2 Fletcher Slater
	3 Maurice McMasters

TENNIS TOURNAMENT

Men's Singles.....	Tom Cowan
Women's Singles.....	Helen Hoover
Mixed Doubles.....	Tom Cowan
	Helen Hoover

High Point Winner in the Track Meet—Ben. Prather. Total 14 Points.



The 1925  Gateway.



UNIVERSITY
of
OMAHA
1925



The
GALA DAY
FESTIVAL

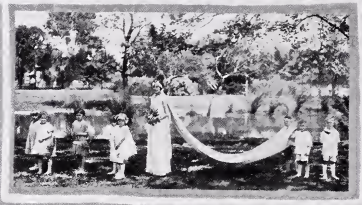

We dedicate this page to the man who is our friend, and a loyal booster of the U. of O.

The 1925  *Gateway.*

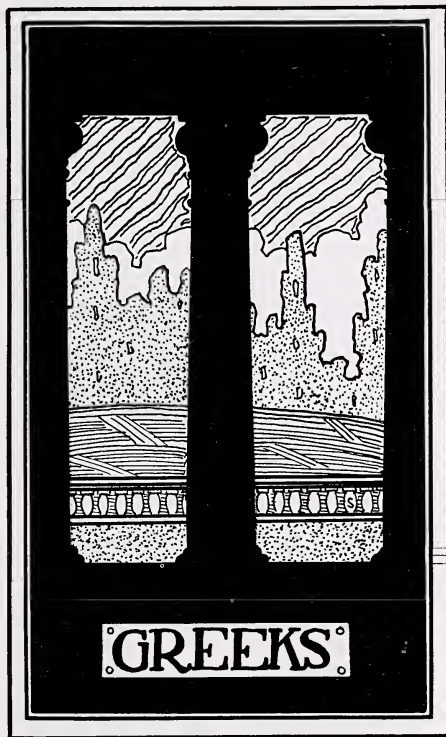

BOOK XI



THE PAN-HELLENIC COUNCIL

THE PAN-HELLENIC COUNCIL has weathered its first year of existence. To some it may seem that the Council has been doing but little other than the holding of meetings. However, the Council has been exceedingly active, and has regulated the rushing, pledging, and initiating of the members of the men's and women's fraternities in a most satisfactory manner. The council has brought about a feeling of good fellowship between the fraternities that has never existed heretofore.

The members of the council for the past year were: Herbert W. Fischer, president and delegate from Alpha Sigma Lambda; Georgia Street, vice-president and delegate from Kappa Psi Delta; Helen Searson, secretary-treasurer and delegate from Pi Omega Pi; Matha Thornton, delegate from Phi Delta Psi; Walter Munson, delegate from Phi Sigma Phi, Hazel Babcock, delegate from Sigma Chi Omichron, and Howard S. Anderson, delegate from Theta Phi Delta. The faculty members were: Dean W. Gilbert James, Roy E. Cameron, Nell Ward, Mrs. L. F. Johnson, and Marlowe Addy.

The new delegates took office on April 1st, and elected officers for the coming year. Kenneth Gates is president; Harold Stine, vice-president, and Elizabeth Sowell, secretary-treasurer. The Pan-Hellenic Council sponsored the Inter-Fraternity Ball at Carter Lake Club on May 9th.



L. Reimers



W. Robinson



E. Carnal



M. Stevens



T. Wood, Vice-Pros

Phi Delta Psi

UNIVERSITY OF OMAHA

◆1925◆



M. Thompson, Pros



D. Oleson



E. Carnal, Secy



F. Jones, Treas



L. Carson



O. Peterson



H. Hartman



M. Lamb



M. Hall



M. Formey



H. Lloyd



K. Parker



J. Reeves



L. Holloway



L. McIlvane



A. Richards

Dinehart-Marsden

The 1925  *Gateway.*

PHI DELTA PSI

Φ Δ Ψ

1925

Martha Thornton

1926

Edna Carnal

1927

Florence Jones
Dorothy Oleson
Thelma Wood
Thyra Anderson

Olga Peterson
Marguerite Hall
Elizabeth Carnal

1928

Helen Hartman
Dorothy Anderson
Lillian Hollaway
Katherine Parker
Jeanette Reeves
Lucille Reimers
Almeda Richards

Wanda Robinson
Marjorie Stevens
Lorraine Mellvaine
Margaret Forney
Marion Lamb
Hazel Lloyd
Lucille Carson

The 1925  Gateway.



Margaret Jetter



Georgia Street



Anita Edmiston



Helen Kreymborg



Alice Jetter

1925
Kappa Psi Delta
Omaha University



Cerman Longman



Gertrude Jones



Alice Everson



Florence C. Jensen



Milarna Whiteaker



Betty Sowell



Helen Hoover



Ruth Busto



Mary Palmer



Evelyn Hoteling



Maxine Foshier

The 1925  *Gateway.*

KAPPA PSI DELTA

K Ψ Δ

Ruth Betts '27	Helen Hoover '27
Anita Edmiston '25	Evelyn Hotaling '28
Alice Everson '27	Florence Jensen '25
Maxine Foshier '27	Alice Jetter
Mary Helmer '25	Margaret Jetter '27
Gertrude Jones '27	
Helen Kreymborg	
Carmen Longman '27	
Betty Sowell '26	
Georgia Street	
Mildred Whitaker '27	



Lorine Sleeper



Helen Hasty



Evelyn Horn



Margaret Scidi



Pauline Horn
Treas.



Clara Mae Morgan
Pres.



Mildred Busman
Sec'y.



Helen Scarson



Myrl Smith



Mildred Koopman
Vice Pres.



Clara Pease



Doris Yost

❖ **Pi Omega Pi** ❖

UNIVERSITY OF OMAHA

1925



Claire Powers



Helen Bondesson



Evelyn Gifford



Olive Hogan



Alice Horn



Janice Kirkpatrick



Mildred Neff

Dinehart-Maraden



PI OMEGA PI

Π Ω Π

OFFICERS

Clara Mae Morgan.....	President
Mildred Koopman.....	Vice-President
Mildred Busman	Secretary
Pauline Horn	Treasurer

1926

Clara Pease

Helen Searson

1927

Mildred Busman
 Frances Cady
 Evelyn Gifford
 Alice Horn
 Pauline Horn

Mildred Koopman
 Clara Mae Morgan
 Claire Powers
 Lorine Sleeper

1928

Helen Bondesson
 Helen Halsey
 Olive Hogan
 Evelyn Hoon
 Janice Kirkpatrick

Mildred Neff
 Margaret Seidl
 Merle Smith
 Doris Yost





Sigma Chi Omicron
1925

Cecile Bussell
 Ann McLaughlin
 Alice Harris
 Jessie Bakema
 Marie G. Jackson
 Frances Haines
 Mary St. Wilson
 Alice Brown
 Bessie Marks
 Mary A. Young
 Laura Mathison
 Cora E. Tucker
 Mary Gribble
 Helen K. Lewis
 Elizabeth Presley
 Alice G. Jones
 Margaret Strickland
 Mary W. Hill

SIGMA CHI OMICRON

ΣΧΟ

1925

Irene Carlson

Betty Pressly

1926

Ann McConnell
Jane McConnell

Louise Rathsack
Fonda Waldorf

1927

Clair Abbott
Hazel Babcock
Dorothy Gilbert
Thelma Marks

Grace Pressly
Helen Riley
Doris Roberts
Amy Stevenson

1928

Melba Burke
Margaret Carmichael

June Gilbert
Alice Wixson

PLEDGES

Jessie Baldwin
Dorothy Brooke
Dorothy Kelley

Janet Norris
Jane Roberts
Mary Vance



GAMMA SIGMA OMICRON
UNIVERSITY
OMAHA
1925

LOUISE HULLMAN
LOUISE WALFORD
MARGARET WOLFORD
ESTHER GATON
MILDRED JOHNSON
THELMA KERRY
ANNE E. SMITH
MARGARET HALENBER
MATHA POLINE
ANNE E. SMITH
LETA SALLINGER
DORIS SMITH
SONORA VALLADA

GAMMA SIGMA OMICRON

Γ Σ Ο

1925

Sonora Canada

1926

Mildred Sinnett
Mildred Anderson
Louise Walters

1927

Martha Hoehne
Thelma Perry
Esther Eaton
Leota Sullenger
Margaret Gruling
Louise Hillman
Angeline Tauchen

1928

Katherine Sullenger
Ruth Smith
Joy Smith

PLEDGES

1926

Beth Barnes

1928

Meriam Rau
Helen Campbell
Inez Isaac
Chloie Sergeant

THETA PHI DELTA



1925

Howard S. Anderson

Benjamin H. Mead

1926

Gerald Hogan
Perry A. Borcharding

Fletcher Slater
Philip Holmberg

1927

Walter Edmiston
Edward C. Thompson
Louis Murdoch
Joseph A. Houston

Homer W. Schleh
Lester C. Meek
Carrol Corliss
Cletus Heinisch

1928

Sherman Pinto
Harvey Pinto
Morgan Myers
Edgar C. Bleick

Windham Bonham
Warren Dunham
Ben Prather

PLEDGES

Fred B. Schneider

Carl Snavely

Alpha Sigma
Lambda

1925

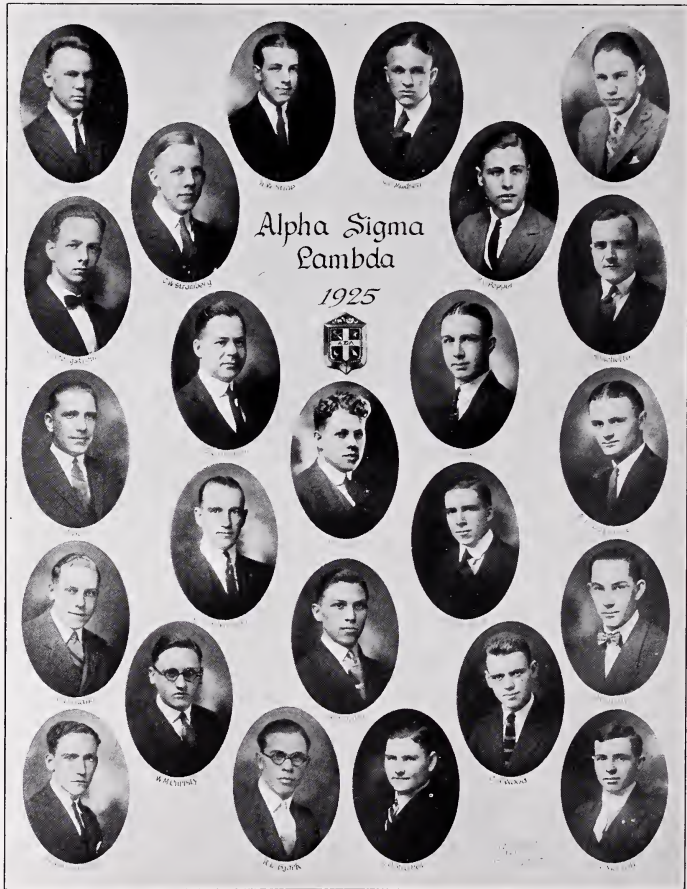

The directory consists of 25 oval portraits of men, arranged in a grid-like pattern around a central crest. The portraits are of young men, likely members of the fraternity, dressed in suits and ties. The central crest is a shield with a cross and four smaller crosses in the quadrants. The text 'Alpha Sigma Lambda' and '1925' is centered above the crest.

The 1925  *Gateway.*

ALPHA SIGMA LAMBDA

ΑΣΛ

CHAPTER ROLL

1925

Herbert William Fischer

1926

William Mayse Christy
Albert Martin Bell
Charles Christian Madsen

Nelson Case Hartford
Gustave Case Nilsson

1927

Carl Oscar Wesly Stromberg
Harold Walter Stine
Carl Irving Changstrom
Gordon Andrew Anderson

Leland Jack Hanchette
Theodore Drdla
Lloyd Elmer Ragan
John Eldon Hale

1928

Robert Lewis Pepper
George Walfred Johnson
Paul Lawrence Hoffman
Charles Arthur Wood
Maurice Harlan McMasters
Morris Daniel Vest

Glenn Oliver Malm
Raymond Bjork
Louis Mather
James Kenney
Ellis Lathrop

FACULTY ADVISER

Roy Edwin Cameron



Phi Sigma Phi
1925

The page features 25 oval portraits of Phi Sigma Phi members from the class of 1925, arranged in a grid. Each portrait is accompanied by a small caption identifying the member by name and position. The members are:

- Row 1: W. H. Thompson (President), J. W. Bennett (Vice President), E. A. Bennett (Secretary), C. W. Bennett (Treasurer), J. W. Bennett (Member)
- Row 2: J. W. Bennett (Member), J. W. Bennett (Member), J. W. Bennett (Member), J. W. Bennett (Member)
- Row 3: J. W. Bennett (Member), J. W. Bennett (Member), J. W. Bennett (Member), J. W. Bennett (Member)
- Row 4: J. W. Bennett (Member), J. W. Bennett (Member), J. W. Bennett (Member), J. W. Bennett (Member)
- Row 5: J. W. Bennett (Member), J. W. Bennett (Member), J. W. Bennett (Member), J. W. Bennett (Member)
- Row 6: J. W. Bennett (Member), J. W. Bennett (Member), J. W. Bennett (Member), J. W. Bennett (Member)

A central crest is located in the middle of the page, featuring a shield with a cross and other symbols, surrounded by decorative flourishes.



PHI SIGMA PHI

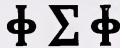

OFFICERS

WALTER A. MUNSON '27.....	Grand Master
MARK W. BESACK '27.....	Deputy Grand Master
WILLIAM R. HOWARD '28.....	High Recorder
RICHARD R. BLISSARD '27.....	Chancellor
JACK M. BOLZENDAHL '27.....	Marshall
FLEMING R. SCHNEIDER '27.....	Sentinell

ACTIVE MEMBERS

Thomas W. Cowan '27	George V. Morris '26
Clare W. Goodsell '28	Stuart H. Kelley '25
Gene D. Caldwell '28	Paul B. Davis '25
Eldridge B. Scurr '28	Francis Sadowski '26
Paul W. Baker '28	J. Edward Sterner '27
Cliffor Hansen '28	C. Wilbur Theleen '28
Fred A. Nelson '28	Damon Martis '29
O. Dale Lloyd '28	Ramsey Chapman '29
Reuben T. Krogh '28	Clarence T. Edee '26

ALUMNAE

Harlan W. Haaker	Howard Vore
Bernard B. Combs	Dr. J. A. Weinberg
Jerome F. Kutak	Ned Williams
Harry P. Petrie	Lewis E. Wolfe
Kenneth C. Baker	Lyle R. Anderson
Clarence B. Spearman	Ray Blake
William W. Strehlow	Julius Brown
Paul E. Tapley	Will O. Carmichael
Frederic A. Oleson	William E. Clifton
George C. Pardee	Louie H. Crowl
Charles M. Poucher	Frank Diedrich
Marion F. Pratt	Edgar L. Ernst
John Crowley	Gene J. Everson
Morey R. Pressly	Thomas Farris, Jr.
Edward V. Ranft	Jay Gibbs
J. Will Roberts	Waldron Golding
Merrill A. Russell	Merle Jones
G. H. Seig	Adolph Hallas
Donald W. Swigart	Ronald G. Yoder
Leonard Thiessen	Jack Miller

D. E. JENKINS, Faculty Advisor

A yearbook page for the Lambda Phi fraternity in 1925. The page features 30 oval portraits of members arranged in a grid. In the center, the text "Lambda Phi" is written in a large, decorative font, with "1925" below it. A large Greek letter Lambda (Λ) is positioned in the center of the grid. Each portrait has a small name label underneath it. The portraits are arranged in six rows: the first row has six portraits, the second row has five portraits with the central text and logo, and the remaining four rows each have six portraits.



LAMBDA PHI



ACTIVE MEMBERS

Darwin Bone
Conrad Olson
Martin Coleman
Leroy Denton
Don Rood
William Gatz
Alfred Travis, Jr.
Frank Ryzuto
Ernest Kleberg
Elmer Nimitz
F. E. Sadowski
George V. Morris

N. M. Graham
W. W. Graham
Harry Long
Roy Smith
Harold Alberti
Paul B. Davis
Marshall Reynolds
J. C. Cross
Philip Cronk
Herbert W. Fischer
Albert Kastman

HONORARY MEMBERS

Hon. A. C. Troup
Hon. C. O. Stauffer
Arthur C. Thompsen
Ralph M. Van Orsdel
John W. Yeager
T. B. Dysart
Howard Saxton





C. Adams, Secy. Exec.



S. H. Bailey, Treas.



C. J. Wilson, Pres. Exec.



J. Kennedy, Secy.

Tau Delta Epsilon

1925



C. A. Finch



E. C. Robinson, Treas.



C. J. Smith, Secy. Procl.



P. A. Fawcett



T. G. Grant



R. M. Carlson



G. D. Adams



Jay Lebeck



C. J. Smith



W. J. Bowen



W. J. Bowen

TAU DELTA EPSILON
T Δ E

Jay Leeka
S. H. Kelley, President
C. J. Wilson, President-Elect
E. F. Brassil, Vice-President-Elect
L. B. McDonald, Treasurer
J. J. Jesse, Secretary
J. M. Adams, Secretary-Elect
Normann Ziemann
W. J. Bowen
H. C. Schoening
C. J. Adams
P. A. Floersch
Ed. Grosvenor
C. N. Miles
R. U. Gantt



The 1925  Gateway.



BOOK XII



"CHET"



TEN YARDS TO GO



SAILOR



OFF TACKLE BUCK



MURDOCH VS. PROSH



Class Scrap Sneak Day!



YE EDITOR & OFFICE BOY



MORGAN UP THE POLE



H. VILL'S II.



SCHOOL GIRLS

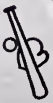

CENTER OYASH



GOLD DUST THING



AT OFFUT FIELD





AVOWS SHE HAS NEVER BEEN NECKED!



WORLD FAMOUS PURITY LEAGUE HEAD DENOUNCES PETTING PARTIES!



NO EXPLANATION NECESSARY!



PURITY



PURITY

SCANDAL SHEET!

Startling Photos By Our Staff Correspondent



HITHERTO UNPUBLISHED PHOTO
H. R. M. GUS XIV 3/4,
KING OF THE MAY!



WORLD'S HOTTEST
LOVER



NOTE: WE WERE OFFERED \$5,000 TO
KEEP THIS OUT OF PRINT
SURE THERE'S A REASON



GATEWAY ADVERTISERS' SECTION

See Me! HOW TO GET A GIRL!!! Grand experience. Fred B. Schneider. Office hours, 12 M. to 1 a. m.

New Book! How to Bluff Your Teachers. Written by a past master of the art. See Jim Doty.

For Sale—Ford. Practically new. 1905 model. Ran 100,000 miles. Apply Fritz Nelson.

Helpful Hints for Ardent Wooers. For consultation call Eddie Thompson.

Wanted, by Warren Dunham—A course on how to feed a line of Bull to the Profs. Ample remuneration for the right course.

Anyone having a box of passably good cigars to donate, call Gerald Hogan.

For Sale—One slightly used davenport. Ideal for necking parties and other popular indoor sports. Reason for selling: My man out of town for the summer. Marlowe Addy.

Duke Slater will pay a good price for instructions on how to become proficient at one-armed driving. Call anytime, day or night.

Harold Stine requests that we find him a sub for his job, so that he can devote more time to his obligations on Pinkney street. Step up. Suitable pay.

Will Trade—Ford truck for roadster. Must have at once, as my girl demands a more congenial means of transportation. Les Meek.

How to Woo and Win a Great Athlete—New book by Helen Wiesner. Price \$1.50, net.

Opportunity par excellence! With the graduation of Howard Anderson, the position of the School's Official Necker is left. Only experienced men need apply.

Just off the press! Book by a justly famous man, "Memories of a Star". Written and for sale by Ben Prather.

Miss Mary Vance announces the initial presentation of her three-act play, "The Way to Popularity", at the Princess during the third week in June.

Insurance Policies for Fraternity Pins. Insure your pin, hang it, and cease to worry. Will insure one pin free for the guy who tells me how I can hang mine on the girl I love. Bud Blissard.

The 1925 Gateway.

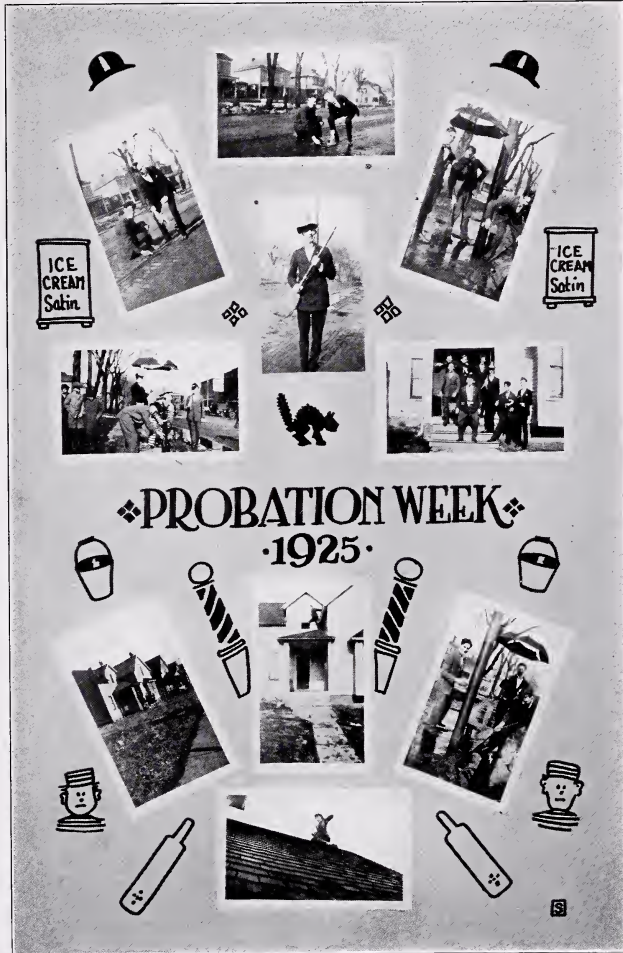

FELIX--THE COLLEGE BOY

Felix O'Funnybone was an Inmate of Omaha Uni. This Scroobie slopped his Orangeade through a Black Cigarette Holder. That's the Kind of a Rah Rah Boy he was.

He pumped all his Jack from his Grandfather, a dried up Herring, past 78, who was playing Tag with Saint Peter.

The Old Insect had roped in 12 Million Boffoes peddling Chocolate covered Tape Worms to reduce Fat Folks.

Now, like the rest of the Haberdashery Hounds, Felix took a Post Graduate Course at the Follies and flopped like a Pancake for some Dizzy Drapery.

But here's what gummed up the Cards.

The old Gent was Heck on Chorus Girls. He wanted Felix to hitch up with something that smelt of the Cornfields. Then he'd hand over the Bank Roll.

Say, a Blimp don't snooze away four years in a high priced Asylum for nothing. Felix used his Nut for something besides Headaches. He doped it out to marry a Country Jane, grab the Boodle, divorce the Hick and marry the Follies Quilp! Some sweet figuration!

So he toddled out to the Sticks, grabbed off a Flop with a Sun Bonnet and a Gingham Dress and trotted her over to the Old Mint.

"Grandpa," he chirped, "this is Miss Arabella Whiffletree of Left-over, Kansas, a simple country girl, my future Wife."

The old Grave-Cheater piked her with his squeaky Peepers and cackled.

"Felix, me bye," he yapped, "shure I'm glad yer showin' some sense. I wuz afraid ye'd fall for some Chorus ninny. She looks like a sweet, innocent gal. I'm goin' t' send ye to Europe for your Honeymoon. You go down and get the Tickets and I'll go down and buy her the Ring."

The old Skadinker slipped Felix a Ton of Banknotes and the College Lad ran out as happy as Heck. He was going to get Quotations from Divorce Lawyers.

When he ankled in about an Hour later, he found his Bride in smiles.

"It is all fixed!" he gurgled.

"I'll tell the world," she chimed.

Felix slung his Mitts around her and slapped her one on the Kisser for Luck.

"How dare you!" she screeched, as she hauled off and socked him with her Hay Maker right on the Breezer.

"What's the matter?" Felix chirped. "Ain't you my Sweet-heart?"

"Like Heck I am!" yapped the sweet little Country Girl. "I'm your Grandmother now. I vamped the Old Geezer on the way Down-town and we stopped off at the License Bureau instead of the Jeweler's."



COLLEGE DIRECTORY

PHI SIGMA PHI

Uniform. Kollege Kut.

Yell: "I Love Me!"

Colors: Tea Green.

Motto: "You know where the Phi Sigs go when they die!"

This bunch of enthusiastic workers (working dad for more money) organized in an effort to provide amusement during chapel hour. They were the originators of the anti-chapel club which they support loyally.

The membership is open to anyone possessing at least two of the following requisites:

1. Own a car.
2. Have plenty of spending money.
3. Own a car.
4. Have plenty of spending money.
5. Own a car.

The pledges are allowed to wear pretty little purple and gold pins, these being the frat colors. Gold represents one of the entrance requirements and purple stands for the result of riding in such wrecks as Galloping Gretchen. Pledges are also allowed to pay dues, breathe, go to school, and in fact enjoy many privileges as members.

Music is taken up by many of the Phi Sigs. As an orchestra, they are good ukelele players.

Aim: "Free smokes, more dates per semester, less studies, and no chapel."

ALPHA SIGMA LAMBA

Uniform: Varies from overalls to Tux, all wrong.

Yell: "We don't smoke, we don't chew,

We don't go with girls that do!"
Motto: "Never kiss the same girl twice."

Colors: Black and red.

The Alpha Sigs have been famed for their versatility. Any one who can do something unusual is eligible. That accounts for the variety which varies from auto salesmen and doctors to Kommon Kollege Kut-ups.

The colors have a deep significance. Red represents the color of a blush, following the trading of swats at meetings. Black, the same blush the next morning. Black also signifies their preference for moonlight hikes over dances.

The pledges are kindly treated for fear of losing them. This, they claim, is the weakness of other frats. Alpha Sigs are missing for five days after the regular initiation however, which is something.

The president is kept a secret because Lincoln was assassinated.
Aims: 100% dancers, more mixed hikes, a banquet at every meeting.

Scholarship Cup: After the secretary had figured that the Alpha Sigs always had the highest scholarship, they decided to buy themselves a cup to celebrate with. Some one is probably going to get fooled.

THETA PHI DELTA

Uniform: Sweaters and odd trousers.

Motto: "House everything?"

Colors: Purple and white.

Yell: "Pay the rent! Pay the rent! Now! Now! Now!"



There has never been a definite reason put forth for the presence of this bunch on the Campus. The history of the frat follows.

History: (We were bought off at the last minute.)

Pledges of this outfit usually run about half of the enrollment of the school; this dwindles down to four or five by probation week on account of the black cat shortage.

Plaster of Paris plays a big part in the initiation, as does the lusty paddle. We suggest that the faculty be let in on this part to make it harder.

There are quite a few strong backs in this outfit, athletes and such. There is one intellectual, but we can't remember who it is.

Aim: Next year when we are pledging bent,

We'll get some boys to pay the rent.

KAPPA PSI DELTA

Motto: "There's a little bit of bad in every good little girl."

This is the second oldest Sorority on the Campus, and we are very glad to say, one of the most modest and conservative to be found in any co-educational school in this great land of ours. Honest, they are. Among the Kappas may be found the best dressed, best looking, best dancing, purest, and most economical of all women. They cater to intellectuality principally, but we would advise anyone who seeks dates with them to beg, steal, or borrow a car, and by all means have a pocket full of jack. Not that the dears would think of letting you even suggest spending a cent on them. Oh, dear no. They just walk you up to King Fong or the Brandies restaurant and order what they darn please. The Kap-

pa's pin is an anchor but we think it would have been more appropriate if they had chosen a pickaxe, the symbol of one who mines gold. Their song is "My Anchor Holds", and believe us, it sure does. They make a special effort to pledge only the cream of the school, so, if in after years you have a tender young daughter at the University, insist on her going Kappa, and her social prestige will be assured.

SIGMA CHI OMICRON

Colors: Blue and Gold.

Motto: "Dig a little deeper."

The Sig Chis are the school's best, both from the standpoint of class, speed, and other paramount social requirements. The blue in their color scheme doesn't mean a darned thing, but the gold is to remind the dear sisters that after all, men are but poor thing at their best, so why not get all you can. There just naturally ain't a gang in school that can touch the girls with a forty foot pole. Why, didn't they import a hot orkestry from Lincoln? The best that any of the rest of us could do was to pay a mere seventy-five iron men for Randall's Royal, or some other local talent. Peace is a cardinal virtue in the ranks of the Sig Chis. However, the dear girls grow stale if there isn't a bit of dirt, so they simply have to kick over the traces and have three or four unanimous elections of officers per year. The rest of the social season is marked by Bridge, Literary Meetings and Kensingtonians for the starving Trombonians.

PHI DELTA PSI

The Phi Deltas are fairly new to the Campus, but don't you ever think that they can't flash some



class. One of the sisters (Flo Jones, if you'll promise not to tell a soul) has more Sheiks on the string than any vamp in the long records of the world's history. And that ain't all. Say what you please, the girls have one great virtue. Their pin resembles a sorority pin in all respects, and that's more than the other Uplift Societies can say. The Phi Delt's nearly all went Theta

during the second semester, but only one remained true to her pledge. That's what fickle creatures these women are. There isn't any real dirt about them this year. They are not commonly known as goldiggers or mercenary creatures, but in all our long experiences we have never known a one of them to turn down an ice cream cone or a bottle of pop. So there.





The 1925 *Gateway.*

STATEMENT RECEIPTS AND EXPENDITURES
THE GATEWAY ANNUAL

EXPENDITURES

Black Walnut Office Suite.....	\$ 6,500.00
Orpheum Tickets for Houston.....	75.00
Life Insurance Policy for Editor.....	150.00
Toys, Rattles, etc., for Blissard.....	17.25
Embossed Stationery for Staff.....	435.98
Payment to get rid of Fischer.....	500.00
Refreshments for Staff.....	2,650.00
Engraving and Printing Annual.....	15.65
Summer Sojourn to Atlantic City for Staff.....	75,000.00
Cage to Keep Corliss Tied Up.....	157.08
Surplus, Undivided Salaries, Etc.....	100,000.00
TOTAL.....	? ? ? ?

RECEIPTS

Donations—From Charity Box.....	\$.06
Bribe from McMasters to Get on Staff.....	2,000.03
Subscriptions.....	400.00
Ads.....	379.86
TOTAL.....	? ? ? ?
DEFICIT.....	\$243,765.08¾

(Signed) Editor.



The 1925



Gateway.

LEAPING LENA
The G.B.'s, and
Other Attractions.

SIGNALS !!

REAR ADMIRAL

COACH

SKILL/BOOCH!

100%

IVORY

13800. F.O.B. OMAHA BALCONY TIRET FREE

HUT

GROSS PURE



FACULTY EXAMINATION

1. Name three Follies stars.
2. Name one of Elinor Glyn's books and give a brief review of same.
3. Where is the best place in Omaha to dance?
4. Compare "petting" and "necking."
5. Name all the pictures now showing at the Sun, Moon, Rialto and Strand.
6. What is the biggest seller in cigarettes? Which is guaranteed to satisfy?
7. Why can't you swim in a pool room?
8. Define sheik, sheba, oiled, honk, red hot mama.
9. Locate and describe a good parking spot near Omaha.

Ben Mead: "Let's go sleighing?"
 Bill Christy: "Who'll we slay?"

Duke: "Did you get them flowers I sent?"

Helen: "Nothin' else."

Duke: "Did you wear them?"

Helen: "Nothin' else."

Duke: "What did you pin them to?"

Ben Prather: "Gosh! I just had a keen date!"

Synder: "With that dirty shirt?"

Ben Prather: "Naw. With a girl."

PURITY LEAGUE PARADE

FALLS THROUGH! EXTRA!!

The big Purity League Parade that was planned for Gala Day was called off, due to the fact that Helen Margaret was ill, and Morris Vest refused to march alone.

Saint Peter: "How did you get here?"

Gus: "Flu."

Cliff Hansen: "Hey, Waiter! There's two flies fighting in this soup!"

Waiter (With some sarcasm): "Well, what do you want for ten cents? A bull fight?"

Almedia: "I thought I told you to come after supper!"

Louis Murdoch: "Well, that's what I came after."

Dr. Vartanian: "Stromberg, will you please wake Mr. Fischer?"

Carl: "Wake him up yourself, you put him to sleep."

IMPOSSIBLE!

Dean James: "We have been unable to secure chapel speakers, so there will be no chapel next week."

Dr. Jenkins: "I am pleased to announce that there will be a dance in Jacobs Hall tonight. All students are invited. We will dance till you all are ready to go home."

Mr. Shirley: "I want to invite you to eat your lunches in any class room that you see fit."

Miss Gould: "I think Shakespeare is the bunk, just between you and me. I'd much rather read 'Flaming Youth', and as for Jazz, all I can say is, 'let 'er rip!'"

Mr. Cameron: "That's right. You were right the first time!"

Prof. Sullenger: "Let's all go out and have a game of baseball."

Ernie Adams: "Gee, you guys are good."

Winters and Kendall: "No, thanks. We don't dance."

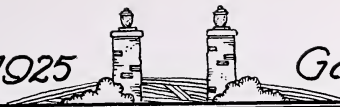

Almedia: "Love me, Honey?"

Gus: "Sure."

Al: "Just as much as you used to?"

Gus: "Uh huh. Give me back my pin."

When it comes to my vocation
Nothing could be finer
Than calling out the stations
On a big ocean liner.

SCANDAL

(Guaranteed to be 100% true,
authorship unclaimed.)

Tiny Mather is able to call off a date on the last minute. That's the very essence of Efficiency, we'd say.

Bigamy made it's initial appearance at U. of O. this year. Joe Houston and Homer were in pursuit of the same woman, as were John Hale and Gordon Anderson. Friendly rivalry? Oh, sure!

Clara Mae's first love was with the York team that got such a swell licking on our floor in basket ball. Number 5 if we remember right.

Something happened to Clover and Ben. We couldn't get a bit of dirt from either of them but there is plenty to be got.

Gus, the old fake, finally hung his pin!

At one of Ida's recitals, little Wallace (Hugh's baby girl) wanted to be informed as to just who the lady was who was practicing with the rose in her hair.

Miss Gould went to the Greenwich Village Follies. Can you imagine that? And she missed the Shakespeare tragedian!

Why should Jerry blush at the mention of parks?

Louis took his date to the Orpheum. They sat in the Z row and nearly froze. Sweets to the sweet, says Louis.

The story telling club, meeting in the book store, was a big success till they initiated some of the girls too much. Also the stories were all done by the end of the second meeting.

Can you imagine Jane McConnell doing acrobatics for Calvin Pace?

While training for tennis with Santy Welsh, Helen Wiesner was heard to say that their form was improving. We are sincerely glad to hear that.

A winning team, Leland Hanchette and Rozella Swenson. We saw 'em.

Mil Whitaker was game to go out for a ride with Gordon and George Johnson, but the gosh derned car wouldn't start.

Heinisch has went to the dogs. Stayed out till 5 a. m. with a girl!

Changstrom: "You're a coward. Why you are even afraid of your own shadow."

Damon Martis: "Why shouldn't I be? It looks like a crowd following me!"



WAIL OF THE FLUNKED

The way of the chance guesser is hard.

Dr. Schwarz: "Young man, do you smoke?"

Harold Stine: "Is that an inquiry, or an invitation?"

REMEMBER?

When "Doc" Schwarz and the school put the flag up?

And the Frosh and Sophs (supposedly) took it down?

All the Glee Club concerts?

When the basket ball teams got their pennants?

The "charmed circle" and its effects?

The snake?

Sneak day and all the ensuing excitement?

College Club night?

Rube Krogh. "I wouldn't go with Jim. He's a bad egg."

Florence: "I know it. That's why I'm afraid to drop him."

HOMER'S EXPENSE ACCOUNT

Debit:	
Taxi	\$ 5.00
Flowers	4.00
Candy	2.50
Show	1.00
Dance fee	2.00
Dinner	2.75
Hair cut50
Shine15
Total	\$17.90
Credit:	
One goodnight kiss	\$17.90
Total	\$17.90

Clair Goodsell has earned a new nickname, "Paul Revere." And all because of his midnight rides.

Andy (getting slightly bald): "Gimme a hair cut."

Insipid Barber: "You don't need a hair cut, you need a shine!"

Joe Houston: "I called Forney on the telephone but it was fruitless."

Lillian Holloway: "What do you mean, fruitless?"

Joe: "I didn't get a date."

Good old Carl put on a demonstration right before his frat brothers that proved him to be a real sheik. We promised to keep it a secret, but anyway it occurred in the back seat of a car belonging to Irving. Whoops!

Mary Helmer: "You keep your eyes open tomorrow."

Tom Cowan: "Why?"

Mary: "You'd look silly going around with your eyes closed."

As Poe said to the wash women, "Wring out, wild belles."

IN PSYCHOLOGY

Why the new way of seating

Is liked so well,

The girls don't know

And the boys won't tell.

McMasters: "Why not ask Kathleen for a date?"

Carl S.: "I'm afraid she'd accept."

McMasters: "No danger!"

Birds of a feather flock together,

That is what we've heard,

So Duke and Helen Wiesner

Are the same darn kind of bird.



Snyder: "Want some neckin' lessons?"

Hoehne: "No, thanks! I've had plenty."

(That really happened, too.)

PET WEAKNESSES

Jerry—cigars.

Homer—loud sox.

Schneider—gob pants.

Ted—Mary.

Carl—loud ties.

Young—reading ll the magazines but not buying any.

Baker: "Did Ruth blush when her stocking came down at the dance?"

Cliff Hansen: "I didn't notice."

Flo: "I'm going out riding with Clare. Do I need a coat?"

Forney: "No. Take a fan."

McMasters: "My girl said that that last poem of mine caused her heart to miss a beat."

Schleh: "I can't print it then. We won't use anything that will interfere with our circulation."

HOW TO KISS PROPERLY

In the interest of the budding generation, and in an effort to start gallant young Romeos on the way to love with the proper conception of things, this epistle is written.

Have your girl in a dimly lighted room, preferably with only the light from a floor lamp glowing softly upon you. Draw the girl closely to you, at the same time placing your left arm beneath her right shoulder blade. Now, draw her tightly to you, and place your right arm over her left shoulder,

and press your hand firmly on her left shoulder blade. The conversation should have, by this time, come to a close, and the only sound in the room should be the erratic breathing of the two of you. Bend the upper part of your body forward to such an angle that your lips are parallel with hers. She will, by this time, have bent backward to such a degree that you must hold tightly to avoid her becoming overbalanced and falling backwards. Protrude your lips until they meet hers. Breath long and deep, as if you have abandoned all thought of life or its responsibility. Now, with all the dramatic action that you can command, tear yourself from the girl, at the same time saying, "My Gawd, Agnes, forgive me. I didn't realize what I was doing."



The 1925  *Gateway.*

AUTOGRAPHS

The 1925  *Gateway.*

AUTOGRAPHS

The 1925  *Gateway.*

AUTOGRAPHS

The 1925  *Gateway.*

ADVERTISEMENTS





Success
TO THE ANNUAL

Omaha Chapter
Order of DeMolay

There are now 1400 chapters in the world and our chapter is the second chapter.

Systematic Saving

Money is an absolutely tireless worker, and if conserved will eventually produce enough to care for you in adversity or old age.

Open a savings account with us (by mail if more convenient) and save SYSTEMATICALLY. Your account will be increased by the addition of semi-annual dividends.

Take care of your money and some day it will take care of you.

The Conservative

Savings & Loan Association
1614 Harney Street
OMAHA

There is no Substitute for IDLEWILDE

We admit it's the best butter made
and you'll say so too

*Costs no more than inferior brands
so why cheat yourself*

David Cole Creamery Co.

OMAHA



Stylish and Appealing Styles
For Men

Shoes for Outdoors All Styles

\$1⁹⁸ to \$3⁹⁸

Headquarters for Keds
At Low Prices



Footwear for the Family

Kinney Shoes
OVER 200 FAMILY STORES **G-R-KINNEY CO., INC.** FIVE RING FACTORIES

205-7-9 No. 16th

Omaha, Neb.

JOIN THE

“Y”

AND

KEEP COOL

A Summer Membership

ONLY

\$5⁰⁰

SWIMMING - GYMNASIUM - ATHLETICS

SKOGLUND STUDIO

16th and Douglas Streets
Phone JA ckson 1375

We wish to thank the Faculty and Students of the University of Omaha for their liberal patronage this year and hope to merit a continuance of the same.

DUPLICATE ORDERS FROM GROUPS
OR SINGLE PICTURES AT REDUCED RATES

Instead

of saving what you don't spend, spend what you don't save. In other words, let your savings be a first claim on your income, and then your spending will adjust itself along safe lines.



Omaha Loan & Building Association

The Oldest Savings Institution in Omaha
Northwest Corner 15th and Dodge St.

Van Sant School of Business

(In its thirty-fifth year)

Those who have had some previous training in our subjects may enter any Monday in any month.

For those who have had no previous training in commercial subjects, new classes will be formed June 1st, July 6th, September 7th and October 5th.

For information as to courses and opportunities in business, call at the school or telephone JA. 5890.

205 South 19th Street
Omaha

Lend Your Money

to the

Richest Borrowers

Bond buyers are simply lenders of money to the world's richest borrowers.

Governments, Railroads, Electric Lighting Companies and the Big Packers are typical borrowers, through the issuance of bonds.

You can lend as little as \$100 and get a return of 4½% to 6½%.

BURNS, BRINKER & COMPANY

LINCOLN OFFICE
107 Terminal Bldg.

S. W. Corner 17th & Douglas
OMAHA, NEBR.

BONDS and STOCKS
for Investment

Stop at the

BLUE BIRD

33rd and Cuming Streets

AFTER THE PARTY
FOR A DELICIOUS LUNCH



Toot Your Horn and we will serve
you at your car.

North Side Hardware

Shelf Hardware, Paints, Oils, Glass,
Furnace and Tinwork and
Builders Hardware

Phone Ken. 0834 4112 No. 24th

Stop and Shop

QUALITY DRUG AND SODA
SERVICE

Motorcycle Delivery

Lane Drug Co.

16th and Locust 24th and Ames
WE. 0704 KE. 0116
30th and Fort
KE. 0912

Baked Fresh Every Day

In Omaha



And FRESH At Your Grocer's

LOTHROP

Cleaners and Tailors

CLEANING, PRESSING

REPAIRING

Experts on Relining and

Alterations

"PROMPT SERVICE"

WE. 0611

3224 No. 24th St.

BUILD YOUR REPUTATION AS A
HOSTESS ON THE CAKE THAT
HAS BUILT ORTMAN'S REPUTATION AS A BAKER.

Ortman's

214 No. 16th Street

Est. 1890

Branches
Central Markets
16th and Harney
16th and Douglas

ASK
YOUR
GROCER

UNI PHARMACY

J. R. MUSGRAVE, Prop.



3704 No. 24 St.
(24th and Pratt Streets)

Phone Webster
3704

[WE PRINT THE]
GATEWAY



Trained Artisans, Modern Equip-
ment and a Desire to Please are
the fundamentals on which we are
Building our Business.

Waters-Barnhart Printing Company

Telephone Atlantic 1322

414-418 South 13th Street

Come To
CAMP BREWSTER
 Y. W. C. A. Summer Camp

OMAHA, NEBRASKA

Open to girls of all ages, from 11 years to 80. Located one mile from city limits and 13th Street. Fort Crook car from 24th and N Streets.

You May Stay

ONE DAY OR ALL SUMMER!

Rates per week	- - - - -	\$9.00 to \$12.00
Week ends	- - - - -	\$1.35 to \$ 2.75



We Furnish
 All Linen,
 Bedding and
 Bathing
 Suits

Permanent
 Sleeping
 Cabins, Well
 Screened
 and Electric
 Lighted

MOST SANITARY POOL IN THE STATE

Free lessons to campers—Classes open to the public every week day and evening. All standard strokes and life saving taught.

Class Fee—10 lessons \$2.50 Individual Instruction \$1.00

Health Certificate Required

For further information write to CLA
 RA M. BREWSTER, Camp Brewster,
 South Side, OMAHA

SHOE REPAIRING

With Best Workmanship and
Material

HAT CLEANERS

Straw, Panama, and all kinds of hats
cleaned and blocked. Special
for ladies straw hats.



Mastos Bros.

SAM and LOUIS

Jackson 1261 1520 Harney St.

Just around the corner from
61th and Harney

Omaha School Supply Co.

Everything for Schools

Wholesale Prices on School Supplies,
Text Books, Etc.



Get Our Catalog for Low Prices

1113-15 NICHOLAS STREET
TELEPHONE JACKSON 1912

Our Best Advertisement Is Our
Host of Satisfied Patrons

Harry E.
Ledyard
PRINTER

PRINTER AND PUBLISHER

We would be pleased to give estimates or advice
on your printing needs. Our experience is at your disposal

609 So. 19th Ave.

Jackson 5919

Be Photographed by

DAVIS
At The Lake Studio

2506 North 24th St.

For Appointment Phone
Web. 6311

PLATNER BROTHERS

"WHERE THE DOLLAR DOES ITS DUTY"

**Lumber, Coal, Building Material
and Millwork**

FOUR BIG YARDS—IN EVERY PART OF THE CITY

South Yard—24th and Oak

West Yard—46th and Farnam

Council Bluffs Yard—27th and Broadway

North Yard—24th and Boyd

Success to the
University of Omaha



Norman & Burkett Printing Co.

Printing and Stationery

Publishers of the

North Omaha Booster
The Benson Times
The Benson Leader

Main Office, 2404-06 Ames Avenue
Benson Office, 5916 Military Avenue



is preferred by people who
want rich, delicious, nutri-
tious ice cream.

Delicia is frozen fresh daily
of the purest and finest ma-
terial. Ready for you now
in the handy packages, at
your Delicia dealer.

THE FAIRMONT CREAMERY CO. USA
ESTABLISHED 1884 - DELICIA ICE CREAM

COMPLIMENTS OF

E. P. BOYER LUMBER & COAL COMPANY

24th and Boyd Sts.

KE. 3400

Johansen Drug Co.

"University Drug Store"

Graduate Pharmacist

STATIONER CAMERAS
PHOTO SUPPLIES

24th and Spaulding Webster 0942

For Satisfactory Tailoring, Cleaning
and Pressing at Reasonable
Prices

Kountze Park Tailors

3703 No. 24th Street

Webster 1261

Omaha, Neb.

*If It's Worth Anything
Have It Insured*



Foster-Barker Co., Inc.
207-209-211 South 19th Street
Jackson 3511



A refreshment that is very acceptable at parties or any social occasions.

There is a Fairmont dealer in your neighborhood who will be pleased to supply you with ice cream in your favorite flavor and in any quantity.

THE FAIRMONT CREAMERY CO. USA
ESTABLISHED 1884 - DELICIA ICE CREAM

6% Dividends

Paid on All Deposits up to \$5,000.00
Every 3 Months. "

Assets Over \$15,000,000.00
Reserve Fund.....Over ,460,000.00

We Solicit Your Inquiries.

Ask us about our Assured Systematic
Savings Plan.

**Occidental Building
& Loan Ass'n**

Organized 1889
18th and Harney Streets

Buy a can for its the best
Underneath the Sun
Try a can and you'll be sure
To want another one
Every grocer carries it
Really it is fine . . .
Need to only try it & you'll
Use it all the time
Try a can! Buy a can.
M.F.

"The Coffee"
Delicious

Paxton & Gallagher Co.

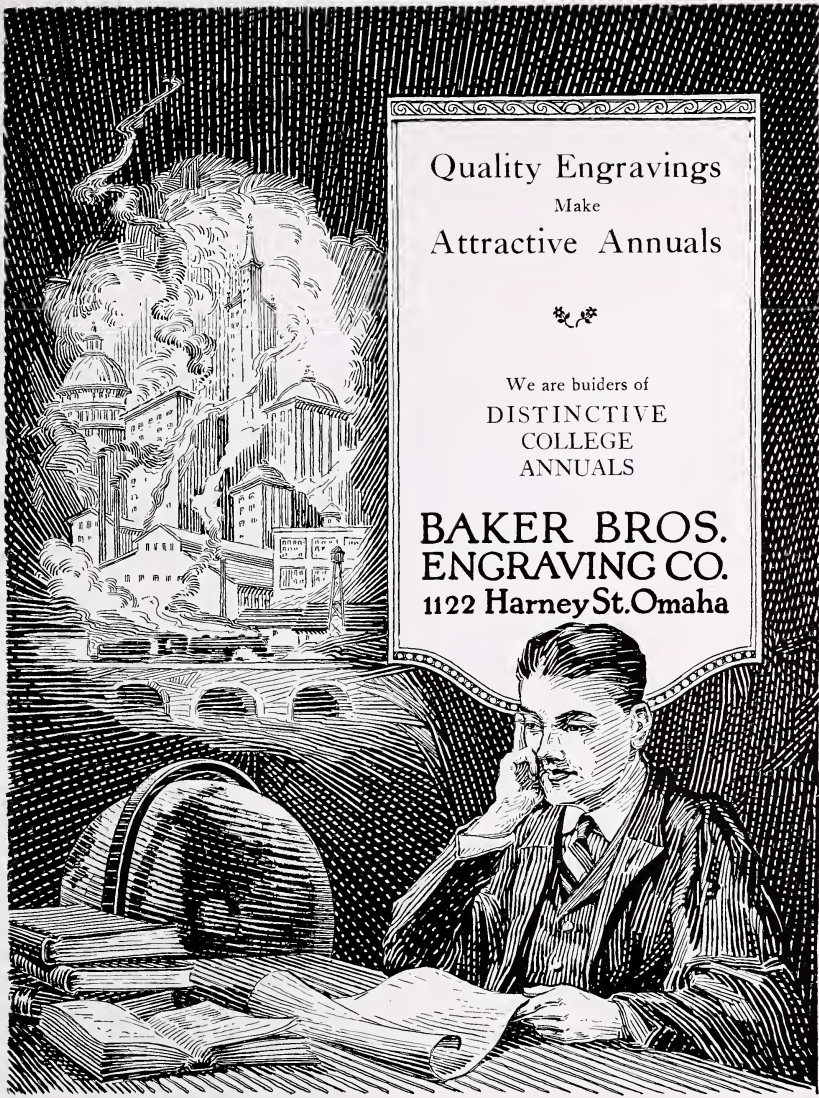

Quality Engravings

Make

Attractive Annuals



We are buiders of
DISTINCTIVE
COLLEGE
ANNUALS

**BAKER BROS.
ENGRAVING CO.**
1122 Harney St. Omaha

We appreciate the patronage of the Students
and Faculty of the University of Omaha
and hope for a continuance of
the same in the future



UNIVERSITY LUNCH

Good Meals at Moderate Prices

IT IS A PLEASURE
TO DO BUSINESS WITH
PLEASANT PEOPLE



This is the kind of atmosphere you
will find among the employes of the

PETERS NATIONAL BANK
AND
PETERS TRUST COMPANY

Athletic Supplies

BASE BALL

GOLF

TENNIS

BATHING SUITS



Townsend
Sporting Goods Co.

1309 Farnam Street



For

HEALTH — VIGOR

— PEP —

CHURNED DAILY

Harding Cream Co.

Manufacturers of WEDGWOOD
GUARANTEED
FOOD PRODUCTS

ICE CREAM - BUTTER - EGGS - EVAPORATED MILK

The Aristo

33rd and California Streets

CANDY

SODAS

ALL KINDS OF SANDWICHES

LIGHT LUNCHES

CIGARS mth



Honk Your Horn For Service

AFTERWORD

Within this book, we have not made any attempt at flattery, but we have tried to reproduce, in a concrete and truthful way, the past school year. If this record, herein published, does not seem satisfactory, perhaps it is because, "It is the truth that hurts."

But, forgetting that which is past, let us, in the future that is ours, make the future of our school the best by always boosting.

