

Yale University

EliScholar – A Digital Platform for Scholarly Publishing at Yale

Yale-New Haven Hospital Annual Reports

Yale–New Haven Hospital

10-10-1940

General Hospital Society of Connecticut 1939 - 1940

General Hospital Society of Connecticut

Follow this and additional works at: http://elischolar.library.yale.edu/ynhh_annual_reports

Recommended Citation

General Hospital Society of Connecticut, "General Hospital Society of Connecticut 1939 - 1940" (1940). *Yale-New Haven Hospital Annual Reports*. 18.

http://elischolar.library.yale.edu/ynhh_annual_reports/18

This Article is brought to you for free and open access by the Yale–New Haven Hospital at EliScholar – A Digital Platform for Scholarly Publishing at Yale. It has been accepted for inclusion in Yale-New Haven Hospital Annual Reports by an authorized administrator of EliScholar – A Digital Platform for Scholarly Publishing at Yale. For more information, please contact elischolar@yale.edu.

Yale Medical Library

GENERAL

AUG 2 - 1941

New Haven, New Haven hospital,

General Hospital Society

dep

of Connecticut

1939-1940

Stacks

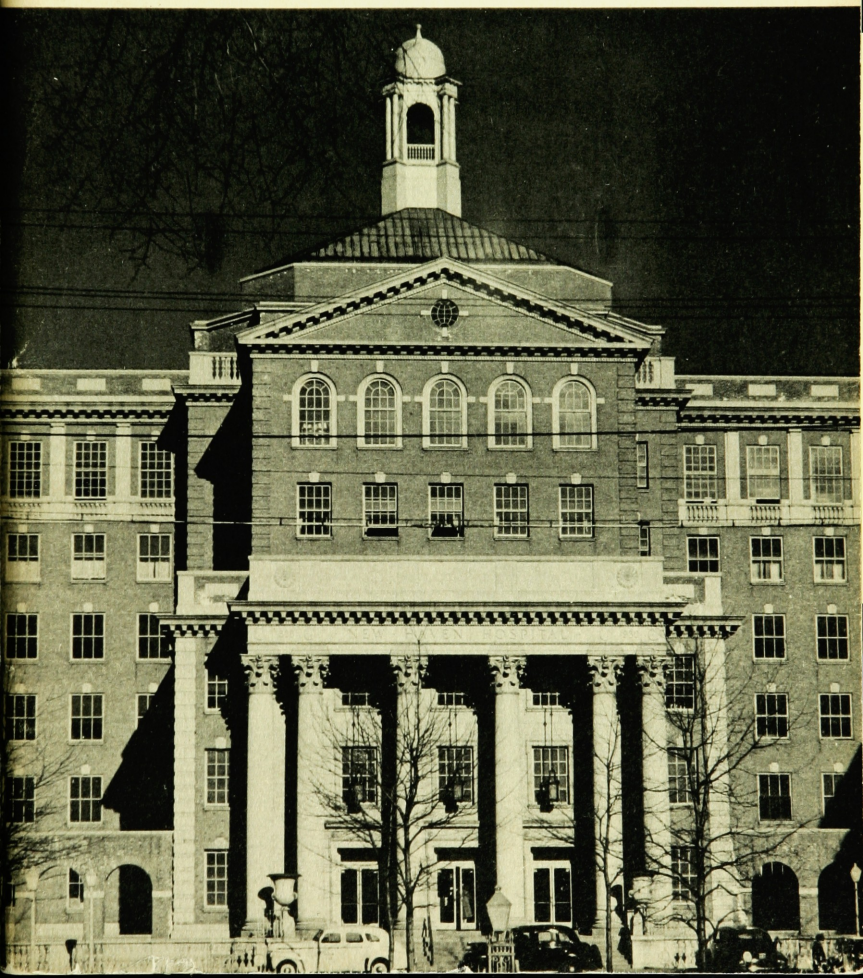

Annual Report of the
General Hospital Society
of Connecticut
and the New Haven Dispensary
1939-1940

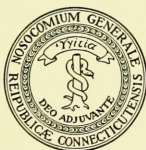

New Haven Connecticut
1940

TABLE OF CONTENTS

Officers, General Hospital Society of Connecticut	4
Officers of the New Haven Dispensary	4
Executive Staff, New Haven Hospital and New Haven Dispensary and William Wirt Winchester Memorial Hospital	5
Summary of Services	6
Report of Executive Committee	7
Report of the Director	11
Comparative Analysis of New Haven Hospital Service	16
Statistical Summary, New Haven Hospital	18
Distribution of Patients by Towns, New Haven Hospital	19
Census of Clinics, New Haven Dispensary	23
New Haven Dispensary Visits—By Years	24
New Haven Dispensary Operating Costs—By Years	25
Statistical Summary, William Wirt Winchester Memorial Hos- pital	26
Distribution of Patients by Towns, William Wirt Winchester Memorial Hospital	27
Statistics, Camp Happyland	27
Donors of Gifts	29
Twice Around the Clock	30
Members of the General Hospital Society	31
Board of Lady Visitors	33
Officers, Connecticut Training School for Nurses	33
Officers, Camp Happyland, William Wirt Winchester Memorial Hospital	33
Medical Staff, New Haven Hospital and New Haven Dispensary	35
Nursing Staff, New Haven Hospital and New Haven Dispensary	42
Auditors Certificate	45
Balance Sheet	47
Statement of General Fund Surplus	49
Statement of Deficits	50
Funds Investments	53
Special Funds	57
Statement of Special Funds	60
Schedule of Free Bed Funds	61

OFFICERS

1940-1941

GENERAL HOSPITAL SOCIETY OF CONNECTICUT

Harry C. Knight, *President*
 Frederick H. Wiggan, *Vice-President*
 Stanhope Bayne-Jones, M.D., *Secretary*
 The Union & New Haven Trust Company, *Treasurer*

Directors whose terms of office expire, respectively in

1941	1942	1943
Frederick M. Adler	Stanhope Bayne-Jones, M.D.	Winchester Bennett
D. Spencer Berger	George W. Berger	George Blumer, M.D.
Clarence Blakeslee	Arthur B. Clark	Lewis H. Bronson
George Parmly Day	Henry F. English	Mrs. E. G. Buckland
George S. Hawley	Thomas W. Farnam	Harry C. Knight
Carlos F. Stoddard, Jr.	Henry L. Galpin	John J. McKeon
Milton J. Warner	Frederick D. Grave	Orville F. Rogers, M.D.
Frederick H. Wiggan	William B. Gumbart	W. F. Verdi, M.D.
M. C. Winternitz, M.D.	Wilbur G. Hoye	

Finance Committee

Thomas W. Farnam Henry L. Galpin John J. McKeon

Executive Committee

Thomas W. Farnam, *Chairman*
 D. Spencer Berger Harry C. Knight, *ex officio*
 Frederick D. Grave Frederick H. Wiggan, *ex officio*
 Wilbur G. Hoye

Auditors

Lybrand, Ross Bros. & Montgomery

NEW HAVEN DISPENSARY

Frederick M. Adler, *President*
 Harry C. Knight, *Vice-President*
 Frederick N. Sperry, M.D., *Secretary*
 The Union & New Haven Trust Company, *Treasurer*

Directors whose terms of office expire, respectively in

1941	1942	1943
Arthur N. Alling, M.D.	Stanhope Bayne-Jones, M.D.	Frederick M. Adler
D. Spencer Berger	Harry C. Knight	George Blumer, M.D.
Thomas W. Farnam	John J. McKeon	Henry F. English
George Dudley Seymour	Frederick N. Sperry, M.D.	Frederick D. Grave
Frederick H. Wiggan	Henry H. Townshend	James E. Wheeler

Finance Committee

Frederick M. Adler, *Chairman* Thomas W. Farnam

EXECUTIVE STAFF

1940-1941

Director

James A. Hamilton

Assistant Director

Albert F. Dolloff

NEW HAVEN HOSPITAL AND NEW HAVEN DISPENSARY

Director of Nursing Service

Laura M. Grant

Controller

Arthur H. Hibson

*Director of Medical Social Service
and Admitting*

Elizabeth P. Rice

Director of Purchasing

J. Hasbrouck Wallace

Chief Dietitian

Marion G. Dana

Director of Personnel

James W. Stephan

Director of Public Relations

Lois D. McCoy

Pharmacist

Charles W. Noyes

Medical Record Librarian

Olive G. Johnson

Chief Engineer

Clifford H. Leighton

Executive Housekeeper

Evelyn L. Coolidge

Laundry Manager

Howard L. Briggs

Secretary of Volunteer Service

Mary F. Welch

WILLIAM WIRT WINCHESTER MEMORIAL HOSPITAL

1939-1940

Medical Director

*Willard B. Soper, M.D.

Assistant Director

Allen H. Mathewson

Resident Physician

Joseph N. D'Esopo, M.D.

Assistant Resident Physician

John B. O'Connor, M.D.

Second Assistant Resident Physician

Morris Tager, M.D.

Superintendent of Nursing Service

Winifred I. Patterson

Executive Secretary

Elsie F. Head

Assistant Superintendent of Nursing Service

Louise A. Lincoln

Dietitian

Marjorie E. Burr

Housekeeper

Annie Lane

Groundskeeper

Martin Meehan

*Died October 30, 1939.

SUMMARY OF SERVICES

1939-1940

	<i>Total Cost</i>	<i>Paid by Patients</i>	<i>Free Service</i>
New Haven Hospital			
Number of patients treated (including emergency treatments)	20,229		
Number admitted to Hospital	11,186		
Hospital days of care given*	154,009*	\$740,235.00	\$309,852.22
	\$1,050,087.22		
William Wirt Winchester Memorial Hospital			
Number of patients admitted	214		
Hospital days of care given	19,313		
Camp Happyland			
Children admitted	106		
Number of days	5,246	67,513.74	109,942.33
	177,456.07		
New Haven Dispensary			
Number of treatments	118,406	22,366.97	91,095.65
	\$1,341,005.91	\$830,115.71	\$510,890.20

*Includes 10,471 patient days in Psychiatric Clinic, for which cost of operation is omitted.

REPORT OF THE EXECUTIVE COMMITTEE

To the Directors of the General Hospital Society of Connecticut:

We report with sorrow the death during the last year of the following members of the Hospital staff:

- Dr. Willis Ellis Hartshorn, Attending Surgeon—August 4, 1939.
(1916-1939)
- Dr. Donald Wallace Porter, Attending Pediatrician—September 8, 1939. (1916-1938)
- Dr. Harvey Cushing, Consulting Neurologist—October 7, 1939.
(1933-1939)
- Dr. Willard Burr Soper, Medical Director, William Wirt Winchester Hospital and Associate Physician, New Haven Hospital—October 30, 1939. (1927-1939)
- Dr. Henry Lawrence Swain, Consulting Laryngologist—January 11, 1940. (1894-1940)
- Dr. Raynham Townshend, Assistant Attending Surgeon—January 31, 1940. (1909-1940)
-

IN submitting their report for the year ending June 30, 1940, the Executive Committee follows its regular procedure in bringing to your attention the major problems of the year, leaving to the Director the responsibility for the more detailed report on the many activities of our continuously growing institution.

The patient days have increased from a total of 142,795 in 1938-39 to 154,009, an increase of 11,214. The visits to the Dispensary have decreased from 119,106 in 1938-39 to 118,406, a decrease of 700. Financially, the auditors' statement shows that the New Haven Hospital operated at a loss of \$60,781.66, compared with a loss for the year ending June 30, 1939, of \$73,373.43, a decrease in operating loss of \$12,591.77. The Dispensary incurred a loss of \$46,127.85 as compared with a loss of \$40,214.79 for 1939, an increase of \$5,913.06. The total loss falling on the New Haven Hospital for the year 1939-40 was \$106,909.51, a decrease of \$6,678.71 over the year ending June 30, 1939. The deficit was reduced by a contribution of \$100,000.00 from Yale University. The Winchester Hospital showed a loss of \$13,288.91 compared with \$18,350.71 for the previous year, a decrease of

\$5,061.80. This loss was charged against principal of the William Wirt Winchester Fund.

For several years we have called the attention of the Board of Directors to the continuing operating loss of the William Wirt Winchester Hospital and the lack of demand due to the increased beds provided by the state sanatoria for tuberculosis. After Dr. Soper's death on October 30, 1939, the problem became an acute one, and after serious study the Executive Committee recommended at a special meeting of the Board of Directors held on June 24, 1940, that the William Wirt Winchester Hospital be closed on August 1, 1940, and that a special committee be appointed to present a program for the use of the income from the special endowment. The Directors gave their approval.

It is the Committee's problem to find projects that qualify under the terms of Mrs. Winchester's gifts which can be conducted without further impairment of the principal of her Funds, and we hope to have the Committee's report in the near future for your consideration.

Camp Happyland, under the leadership of Mrs. Austill, provided one hundred and six children with a happy and healthful summer. The Camp was operated at a per capita cost of \$1.37, or a total cost of \$7,168.62. Contributions toward the meeting of this cost were gratefully received from: Kiwanis Club, City of New Haven, Employees Tuberculosis Relief Association, and the Christmas Seal Fund of West Haven, with the result that it was necessary to charge only \$4,368.62 to the William Wirt Winchester Funds. We are indebted to President Seeley and her associates in the Camp Happyland Association for its continuing interest in our summer Camp.

The high census and the annual deficits make it evident that we need more hospital beds and more endowment. A study of the existing plans for plant expansion, with which you are familiar, should be made under proper architectural supervision, and it is our hope to make definite recommendations during the next Hospital year. We feel that a campaign for funds must be made for new building as well as for endowment and that an active campaign should be conducted within the next two years.

We take pleasure in reporting gifts to principal during the year in the sum of \$38,061.30; miscellaneous gifts to income during the year amount to \$3,923.24. We are indebted to the Community Chest, the State of Connecticut, and the City of New

Haven for their appropriations of \$35,000, \$20,000, and \$5,000 respectively.

Our thanks as usual go to Dr. Blake and the Medical Board for the treatment of patients, to Miss Grant and the nursing staff, to Miss Rice of the Medical Social Service, to the large group of employees directed by Miss Dana, and to Mr. Hamilton's administrative staff.

Gratitude is also due to the many volunteers who have worked under the leadership of Mrs. Stewart Jones, to the members of the Children's Recreation Committee for their work with children in the wards and Dispensary; to the Board of Lady Visitors for the holiday gifts to patients and personnel and for the decoration of the Hospital at Christmas time; and to the Committee of Visiting Clergymen.

We are grateful too to the many donors who by gifts of books, periodicals, and flowers have brought cheer to our patients.

D. SPENCER BERGER
THOMAS W. FARNAM, *Chairman*
FREDERICK D. GRAVE
WILBUR G. HOYE
HARRY C. KNIGHT, *President, ex officio*
FRED T. MURPHY
CARLOS F. STODDARD, JR.
FREDERICK H. WIGGIN, *Vice-President, ex officio*
Executive Committee



Laboratory tests totaled 30,546 in number during the year. They were made in laboratories like this, located in many parts of the Hospital.

Below: In an effort to meet the demand for Hospital care, many private rooms have been converted to semi-private use.

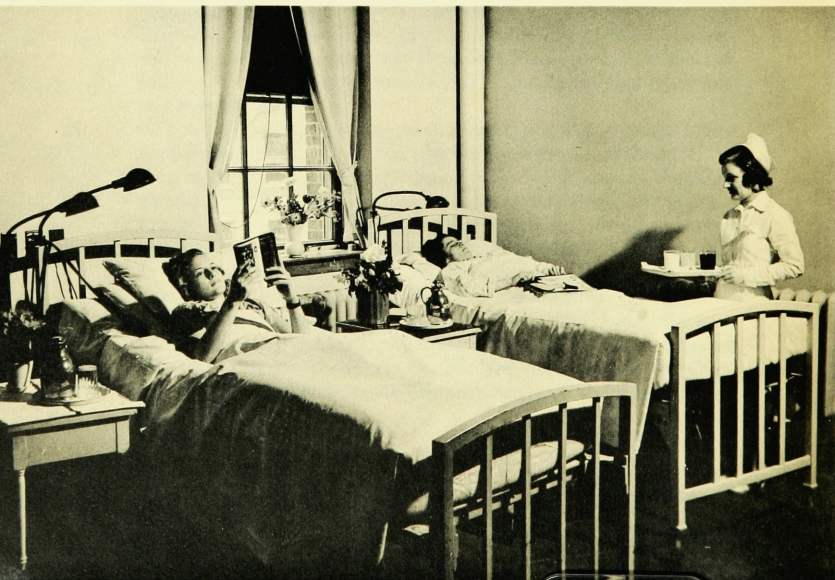

Report of the Director

To the Directors of the General Hospital Society of Connecticut:

A YEAR ago this annual report portrayed a period of retrenchment and stocktaking. This report, my second as the Director, reflects the first full year of new policies. The inclusive rate has made possible improved medical care. The patients and the doctors are happy with its benefits and any suggestion of discontinuance brings forth a volume of protest. The physicians using our facilities have formed themselves into committees of study from which have sprung many suggestions effecting better service, including the establishment of a Blood Bank. The augmented nursing staff with less turnover than before has secured an intensive nursing service of a quality which materially reduced requests for special nursing service. Weak spots in our operating organization have been bolstered, especially at the points of public contact, with increased satisfaction from those who use our service. Our public relations program has developed a monthly magazine which not only has disseminated information of public health, but also has brought the members of the community into closer contact with our activities. The National Hospital Day program received national award as the second best program among hospitals in the United States and Canada. Aided by the appointment of a part-time Secretary of Volunteer Service, this corps of workers from the community has grown significantly in size and has become a more effective force in our operation. The Nosocomium Club, a voluntary organization of our employees, has promoted a multiple program of recreational and educational activities, through which the workers learn to respect each other as individuals and develop a high standard of morale with ensuing increased cooperation. Exit interviewing of all employees, as well as a continuous review of the rate and causes of labor turnover, has brought to attention factors for correction with wholesome results. The new accounting system has yielded a clearer conception with greater control and a fund of information which has nearly reached the stage where its utilization should produce greater operating economy. Important changes in the methods of the collection of patients' accounts should reduce substantial losses during the coming year.

The accompanying statistics in the many pages of this report display that this hospital has been of increased service to the community. Over 1,400 more patients were admitted. There was an increase of 8 per cent in days of service, as well as a reduction in the average length of stay. Wholesomely, the largest increases continue to be in other than ward cases; namely, 8 per cent in private and 36 per cent in semi-private cases. The extreme pressure occurring during the year can be ascertained by the extent of the peak loads, the substantial expansion in departmental services, the necessity of reopening rarely used ward units, and the high percentages of occupancy. Likewise all professional services were increased. It is significant to note the continuance of the steady growth in cases of Chest Surgery and Neurosurgery.

It was natural to have a decrease of patient visits in the New Haven Dispensary in view of better general business conditions. There was a slight increase in the volume of service at the William Wirt Winchester Hospital. However, for many years it has been disturbing that this institution for the care of tuberculosis has been utilized to less than half of its capacity. Faced with a building expansion program for tuberculosis care by the State government, an exhaustive survey of the needs within Connecticut and the surrounding states, as well as a careful search for possible further methods of economy of operation, was conducted. It was clear that there was no longer any need for such an institution, that the principal funds would be exhausted by increasing deficits and that the funds could be used more effectively otherwise for the benefit of the community in accordance with the intent of the donor in the field of tuberculosis. Consequently, this hospital unit is scheduled to close during the summer of 1940.

The free work of the Society continues to grow. Yet it is pleasant to report a significant shrinkage in the yearly deficit. Commensurate with an increase in the volume of and improvement in service there was an increase of 9 per cent in expense which was more than offset by an increase of 11 per cent in income, primarily from patients. Not counting an adjustment for inventory of drugs, which improves further the financial picture, the combined deficit of the Hospital and the Dispensary was \$106,909.51. This deficit is the lowest since the fiscal year 1936-37. It is encouraging in comparison with \$134,900.94 in 1937-38 and \$113,588.23 in 1938-39. This result is obtained even though extensive repairs have been made to the sterilizing equip-

ment and substantial building improvements have been realized in the Isolation Pavilion. It is to be expected that buildings and equipment previously free from the burden of repair, due to recent construction, must now create an ever-increasing expense which cannot be avoided.

As we approach the next fiscal year it is apparent that the demand for service will continue to increase in both private and ward services. The facilities to render this service will not be adequate within the community. Earnest study must be made of ways and means to provide additional facilities in the near future, if this hospital is to continue to fulfill its obligation to the community. The approaching defense emergency forbodes troublesome times of labor turnover during lengthy periods of increasing pressure. Therefore, it is with especial significance that I express, upon behalf of the executive staff, our sincere thanks to our loyal group of workers, to the particularly coöperative professional staff, and to the members of the Executive Committee who have worked so earnestly and harmoniously with us.

For the Executive Staff,

JAMES A. HAMILTON

Director

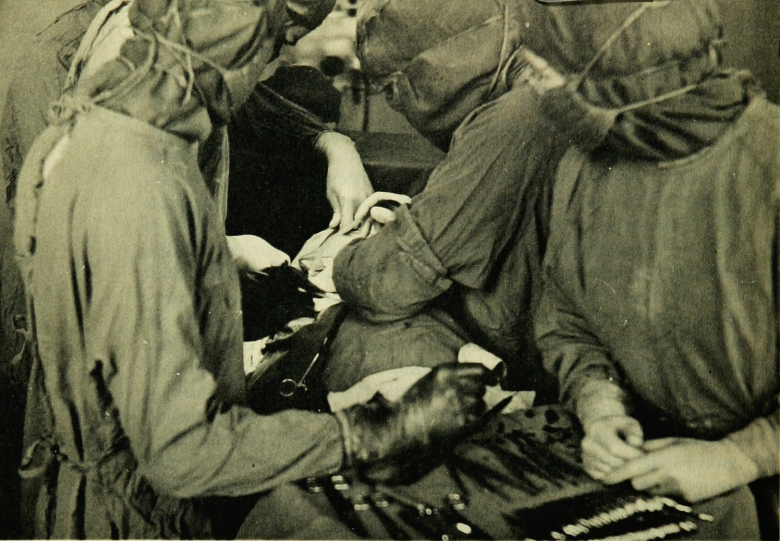

During the year 4,938 operations were performed at New Haven Hospital.

Below: Ambulance trips during the year totaled 1,283.



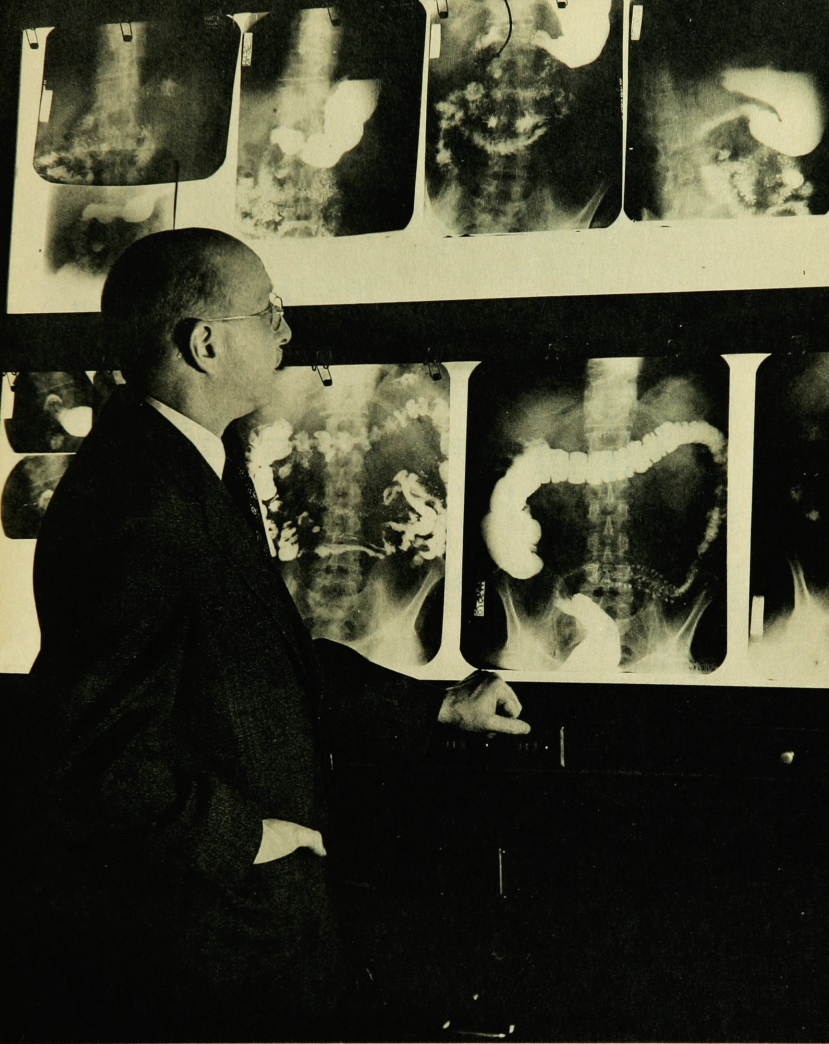

X-ray examinations during the year for diagnostic purposes numbered 15,837. In addition to these, 3,605 deep-therapy treatments were given.

NEW HAVEN HOSPITAL
COMPARATIVE STATISTICAL SUMMARY

	Year Ended June 30, 1939	Year Ended June 30, 1940	Increase	Decrease
Patients in hospital start of period		347		
Admitted	409	11,186	1,421	
Total patients cared for	9,765	11,533	1,559	
Discharged	10,174	11,097	1,270	
Patients in hospital end of period	9,827	346	89	
Total number of days' service	142,795	154,009	11,214	
Average length of patients stay	14.53	13.88		.65
Daily average number of patients	391	421	30	
Largest number any one day	473	521	48	
Smallest number any one day	294	359	65	
Total number of visits to dispensary	119,106	118,456		700
Departmental Services				
Total number of operations	4,938	5,658	720	
Total number of X-ray examinations	15,837	19,064	3,227	
Total number of X-ray treatments	3,605	3,364		241
Total number of laboratory examinations	30,546	39,774	9,228	
Total number of ambulance trips	1,283	1,778	495	
Total number of meals served	1,220,096	1,245,387	25,291	
Total number of pieces laundered	5,360,801	5,815,551	454,750	
Admissions by Professional Service				
Gynecology	586	709	123	
Obstetrics	980	1,011	31	
Medicine	4,556	1,763	207	
Medical communicable	573	710	137	
Pediatrics	276	339	63	
Pediatric communicable	619	697	78	
Births	876	921	45	
Psychiatric	309	310	1	
Surgery	3,990	4,726	736	
Total	9,765	11,186	1,421	

COMPARATIVE STATISTICAL SUMMARY (continued)

	Year Ended		Increase	Decrease
	June 30, 1939	June 30, 1940		
Admissions by Class				
Private	1,580	1,922	342	
Semi-Private	1,665	2,177	512	
Ward	6,520	7,087	567	
Total Admissions	9,765	11,186	1,421	
Discharges by Condition				
Cured	963	924		39
Improved	7,384	8,447	1,063	
Not treated	554	589	35	
Not improved	503	616	113	
Institutional deaths	294	363	69	
Deaths within 48 hours	129	158	29	
Total Discharges	9,827	11,097	1,270	39
Stillbirths (not in Admissions)	20	15		5
Patient Class				
Adults and Children				
Private	18,371	19,822	54.16	68.41
Semi-Private	17,869	24,300	48.96	89.27
Ward	87,662	89,459	23.852	80.51
Total	123,302	133,581	337.81	79.48
Newborns				
Private and Semi-Private	5,256	4,544		49.66
Ward	4,021	5,413	14.79	53.46
Total	9,277	9,957	25.42	50.83
Total Excluding Psychiatric Clinic	132,579	143,538	392.18	76.47
Psychiatric Clinic	10,216	10,471	27.98	54.90
Total All Patients	142,795	154,009	391.21	74.37

COMPARATIVE STATISTICAL SUMMARY (continued)

Patient Location	Days' Service		Daily Average		Percentage of Occupancy	
	1938-39	1939-40	1938-39	1939-40	1938-39	1939-40
Main Hospital	88,880	97,060	243.50	265.19	84.24	84.42
Isolation Pavilion	19,644	19,023	53.82	51.98	69.89	64.38
Private Pavilion	14,778	17,498	40.49	47.80	68.69	71.63
Tompkins Nursery	4,021	5,413	11.02	14.79	53.46	70.43
Private Nursery	5,256	4,544	14.40	12.42	49.66	42.81
Total	132,579	143,538	363.23	392.18	76.47	76.65
Psychiatric Clinic	10,216	10,471	27.98	28.60	54.90	56.10
Total	142,795	154,009	391.21	420.78	74.37	74.68

NEW HAVEN HOSPITAL

ADMISSIONS BY SERVICE

General Surgery	2,511
Dental	20
Orthopedic	465
Urological	453
Medical	1,763
Pediatric	339
Contagious	710
Pediatric Contagious	607
Gynecological	709
Obstetrical	1,011
Newborn	921
Ear, Nose, and Throat	958
Eye	319
Psychiatric	310
Total	11,186

DISCHARGES BY SERVICE

General Surgery	2,589
Dental	21
Orthopedic	470
Urological	501
Medical	2,348
Pediatric	1,058
Gynecological	716
Obstetrical	970
Newborn	843
Ear, Nose, and Throat	957
Eye	300
Psychiatric	324
Total	11,097

DISTRIBUTION OF PATIENTS BY TOWNS

NEW HAVEN HOSPITAL

Ansonia	205	Hawleyville	1	Redding	1
Avon	1	Harwinton	1	Ridgefield	2
Beacon Falls	8	Hebron	1	Roxbury	4
Berlin	4	Higganum	1	Salisbury	2
Bethany	16	Huntington	2	Sandyhook	2
Bethel	22	Kent	2	Saybrook	16
Bethlehem	3	Killingly	1	Seymour	48
Branford	258	Killingworth	2	Shelton	117
Bridgeport	214	Litchfield	10	Southbury	8
Bristol	40	Lyme	1	Southington	44
Brookfield	3	Madison	76	South Norwalk	5
Brooklyn	2	Manchester	2	Sprague	3
Canaan	1	Mansfield	5	Stamford	23
Canton	2	Meriden	126	Stonington	8
Centerbrook	1	Middlebury	5	Stratford	33
Cheshire	65	Middletown	48	Thomaston	9
Chester	6	Milford	213	Thompson	1
Clinton	44	Monroe	5	Torrington	17
Colchester	2	Montowese	3	Trumbull	3
Cornwall	1	Montville	2	Wallingford	360
Cos Cob	1	Naugatuck	31	Washington	18
Cromwell	4	New Britain	42	Waterbury	165
Danbury	81	New Canaan	20	Waterford	16
Darien	7	New Haven	5,815	Watertown	23
Derby	66	New London	45	Waterville	1
Durham	8	New Milford	18	Westbrook	20
East Haddam	2	Newtown	9	West Hartford	10
East Hampton	6	Norfolk	2	West Haven	790
East Haven	232	North Branford	17	Westport	8
East Lyme	4	Northford	14	Westville	3
Easton	1	North Haven	116	Wethersfield	2
Essex	17	Norwalk	20	Wildemere	1
Fairfield	23	Norwich	23	Willimantic	6
Farmington	4	Oakville	1	Wilton	6
Galesville	1	Old Lyme	20	Windsor	2
Glastonbury	2	Old Saybrook	10	Windsor Locks	1
Goshen	1	Orange	55	Winsted	5
Greenwich	11	Oxford	8	Woodbridge	96
Groton	10	Plainfield	2	Woodbury	8
Guilford	86	Plainville	4	Woodstock	1
Haddam	2	Plymouth	3	Yantic	1
Hamden	722	Portland	2	Out of Connecticut	273
Hampton	1	Preston	1		
Hartford	47	Prospect	2	TOTAL	11,186



In the last four years great advances have been made in the treatment of infectious diseases through chemotherapy. From 1921 to 1931 the mortality rate on 606 cases of pneumonia averaged 30.5 percent. Last year sulfathiazoll was used with a resulting mortality rate of 4.0 percent.

ANNUAL NURSING HOURS

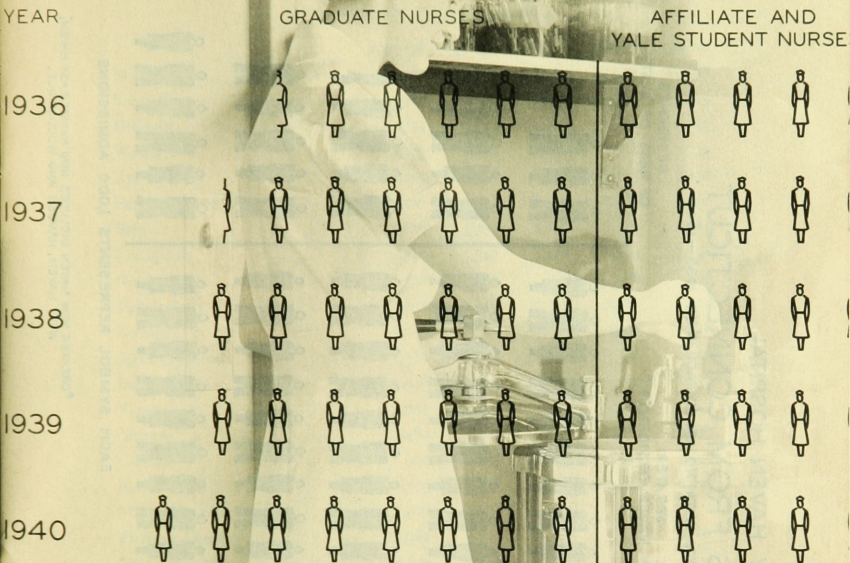

EACH SYMBOL REPRESENTS 50,000 NURSING HOURS

Thus, year by year, grow nursing hours. This growth represents increase in the number of patients cared for and a shorter period of hospitalization. It is indicative of the increase of the acutely ill patients and of the advance in medical science which is requiring more and more of the nurses' time.

NEW HAVEN HOSPITAL ADMISSIONS FROM CONNECTICUT

INCREASE IN IN-PATIENTS WITH NO ADDED FACILITIES 1930 - 1940

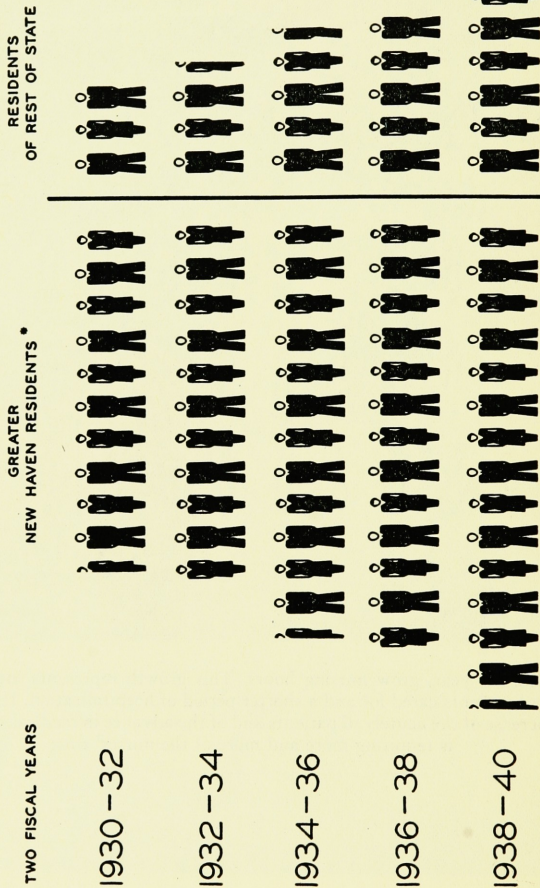

EACH SYMBOL REPRESENTS 1,000 ADMISSIONS

* GREATER NEW HAVEN INCLUDES NEW HAVEN, EAST HAVEN, WEST HAVEN, HAMDEN AND WOODBRIDGE.

CENSUS OF CLINICS
NEW HAVEN DISPENSARY

	1935-36	1936-37	1937-38	1938-39	1939-40
Medical	9,502	9,267	8,782	10,674	10,662
Surgical	13,917	12,159	13,038	15,299	12,942
Pediatric	10,754	9,873	9,637	10,801	11,013
Women's	6,313	5,997	6,995	8,429	7,779
Eye	8,085	8,078	8,308	7,643	7,450
Ear, Nose, and Throat	5,227	5,459	5,175	6,020	5,701
Skin	3,616	3,360	2,857	3,152	2,884
Orthopedic	4,318	5,340	5,418	6,124	7,398
Nerve	720	630	776	976	907
Tuberculosis	2,691	2,559	2,547	2,568	2,604
Urology	5,351	4,001	2,935	2,975	3,400
Special Medical	4,789	4,154	3,933	5,120	4,326
Dental	9,946	9,094	8,839	8,079	8,156
X-ray	3,744	4,760	4,706	5,027	5,457
Allergy	3,460	3,725	3,633	3,589	3,017
Cardiac	968	889	735	929	1,009
Metabolism	2,275	2,316	2,628	3,012	2,929
Muscle Training	1,916	904	590	229	0
Physical Therapy	10,782	8,423	9,359	7,519	9,065
Third Pediatric	1,640	1,521	1,311	1,451	1,375
Pediatric Heart	568	421	457	498	517
Pediatric Neurology	194	162	160	200	313
Pediatric Special Medical	1,154	1,081	1,269	1,057	748
Psychiatric	1,820	2,264	2,297	3,033	4,038
Fourth Medical	193	159	153	127	157
Clinic Child Development	80	50	22	41	20
Hematology	846	1,077	1,139	1,508	1,286
Emergency Room	1,315	2,268	2,843	3,026	3,253
TOTAL	116,184	109,991	110,542	119,106	118,406

DISPENSARY VISITS

TWO FISCAL YEARS

1930-'32



1932-'34

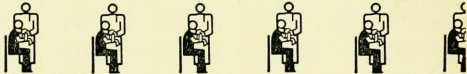

1934-'36



1936-'38

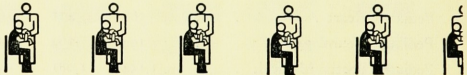

1938-'40



EACH SYMBOL REPRESENTS 40,000 VISITS

NEW HAVEN DISPENSARY OPERATING COSTS - BY YEARS

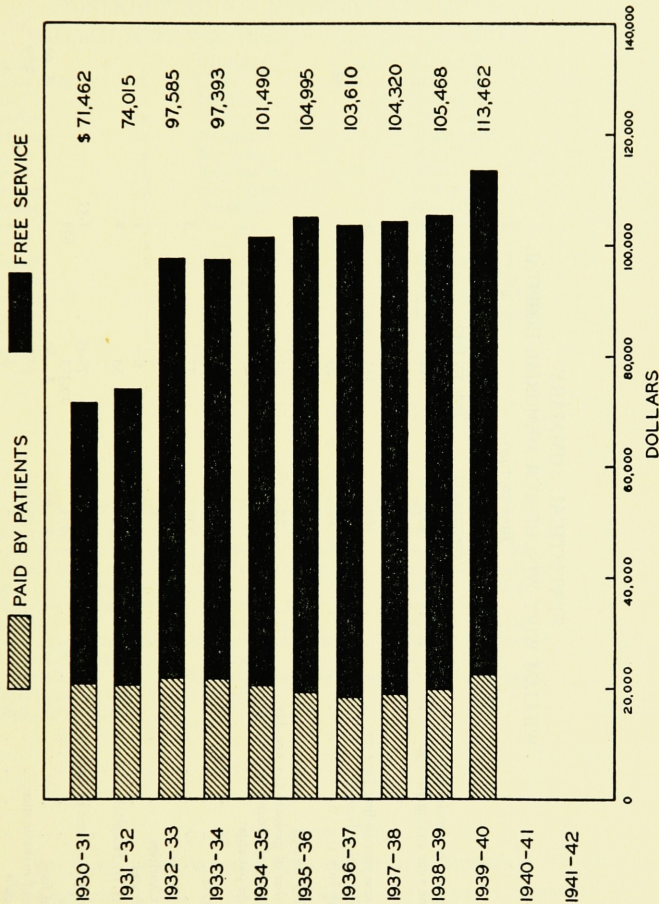

STATISTICAL SUMMARY
WILLIAM WIRT WINCHESTER MEMORIAL HOSPITAL

	June 30, 1939	Year Ending June 30, 1940	Increase	Decrease
Number of patients remaining July 1	61	60		1
Admitted one year ending June 30	209	214	5	
Total	270	274	4	
Discharged one year ending June 30	180	211	31	
Died one year ending June 30	30	29		1
Remaining July 1	60	34		26
Whole number treated	270	274	4	
Largest number of patients any one day	62	62		
Smallest number of patients any one day	45	33		12
Daily average patients:				
Private	2	2		2
Semi-Private	9	7		
Wards	32	35	3	
Board of Health	2	2		
Board of Charities	1	1		
Outside Towns	5	6	1	
Total W.W.W. Hospital	51	53	2	
Average stay per patient in days	68.94	70.49	1.55	
Patient days	18,675	19,313	638	
Daily cost of food	\$.69	\$.67		\$.02
Weekly cost of maintenance	53.44	50.75	2.69	
Ambulance calls	2	3	1	

DISTRIBUTION OF PATIENTS BY TOWNS

WILLIAM WIRT WINCHESTER MEMORIAL HOSPITAL

Ansonia	1	Hartford	6	South Norwalk	4
Beacon Falls	1	Lyme	1	Stamford	3
Bethel	1	Middletown	3	Stratford	4
Branford	2	Monroe	1	Thomaston	2
Bridgeport	10	Naugatuck	6	Thompsonville	1
Canaan	1	New Britain	5	Waterbury	22
Clinton	1	New Haven	68	West Haven	16
Danbury	6	New Milford	1	Winsted	1
Danielson	1	Northford	2	Glendale	1
Derby	3	Norwalk	1	West Dorchester,	
Devon	1	Oakville	2	Mass.	1
Durham	1	Plainville	1	Brooklyn, N.Y.	2
East Haven	1	Roxbury	2	New York City	4
East Norwalk	3	Shelton	1	Providence, R.I.	1
Greenwich	1	Sherman	1	London, England	1
Guilford	1	South Kent	1		—
Hamden	13	South Meriden	1	TOTAL	214

DONATIONS TO

WILLIAM WIRT WINCHESTER MEMORIAL HOSPITAL

Albertus Magnus Glee Club	Mrs. F. S. Cone	New Haven News
Nelson Alpert and Orchestra	Mrs. Hubert J. Farnham	Mrs. Carleton S. Read
Rev. Roy D. Boaz	Mrs. Nathan B. Fitch, Jr.	Mrs. Trowbridge Rogers
Mrs. Fred'k F. Brewster	Girl Scouts:	Charles F. Schall, Jr.
Mrs. Louis H. Bronson	Troup No. 33	Edmund Schall
Louis M. Brown	Troup No. 43	Mrs. Fred C. Turner
Brownie Pack, West Haven	Hartford Zone Walther	Miss Lydia C. Venn
Campbell Heights Fife and	League	Harold J. Wehle
Drum Corps	Ladies Committee of Camp	Mrs. Herbert Wheeler
Christ Episcopal Church:	Happyland	
Boy and Girl Choir		

CAMP HAPPYLAND

WILLIAM WIRT WINCHESTER MEMORIAL HOSPITAL

Children admitted	106	Total operating expenses	\$7,168.62
Daily average number	86	Per capita cost per day	1.37
Total children's days	5,246	Per capita cost of food per day46
		Average weight gain of under-	
		weight children	4 ² / ₈ lb.

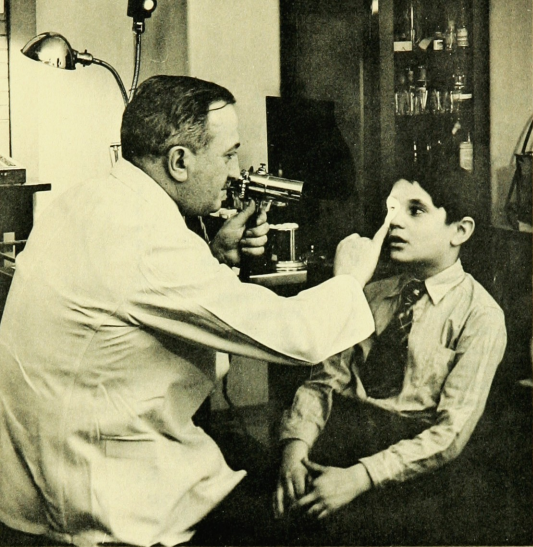

School children were among the 7,643 patients treated in the Eye Clinic.

Below: The Emergency Room cared for 3,026 patients last year.

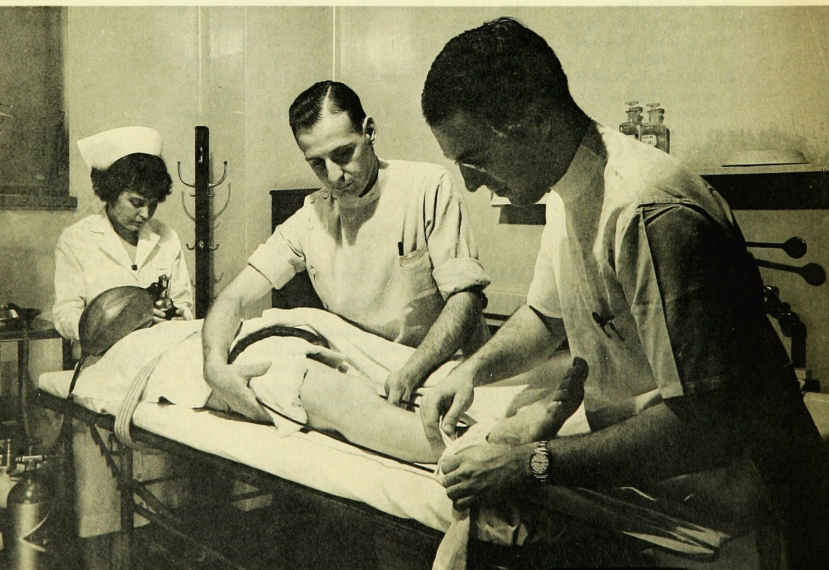

DONORS OF GIFTS

NEW HAVEN HOSPITAL

The following gifts made during the year are gratefully acknowledged:

Books

Mrs. Stanley Daggett	Dr. Samuel C. Harvey	Mrs. W. R. Towle
Mrs. C. B. Gilbert	Jumbo Publishers	

Flowers

Eugene G. Allyn	Mrs. Donald Nettleton	Miss Candace Seeley
Mrs. H. M. Burgess	New Haven Garden Club	Mrs. R. M. Stannard
Mrs. R. E. Clingan	New Haven Park Dept.	Mrs. Henry L. Swain
Mrs. Raymond Cowles	Mrs. Grace Nichols	Mrs. William Tobler
Mrs. Harvey Cushing	Richard A. North	Mrs. J. W. Toumey
Mrs. John P. Elton	Oliver V. Ober	Trinity Church
Prof. Irving Fisher	Reed Family	Gilbert Tullock Family
Mrs. Lillian Hodge	Mrs. Paul Rothe	Miss Harmony Twichell
Mrs. Samuel E. Hoyt	Mrs. Edward R. Sargent	Mrs. Lewis S. Welch

Magazines

Mrs. James R. Angell	Mrs. H. L. Galpin	Miss Ann Saffo
Mrs. R. C. Berens	Dr. Margaret Gildea	St. Elizabeth's Guild:
Mrs. Anar Bradley	Miss Catherine Griesbach	St. Paul's Church
Mrs. E. S. Bristol	Mrs. Samuel C. Harvey	Mrs. E. D. Sherman
Mrs. Hugh Butler	William J. Hopkins	Mrs. E. C. Simpson
Mr. and Mrs. Arnold G.	Mrs. F. S. Jerome	Mrs. Alfred H. Stevens
Dana	Mrs. Robert Leonard	Mrs. Carleton H. Stevens
Mrs. Joseph Ellis	Miss Dorothea Merrill	Mrs. C. W. Sutherland
Mrs. Franklin Farrel, Jr.	Mrs. B. W. Morse	Miss Rosalie Thalheimer
Leone Edna Fay	Mrs. M. C. Nichols	Miss Doris Toms
Miss Daisy Findlay	Mrs. G. Reback	Mrs. Herman Weigand
Mrs. H. B. Fromer	Miss Lena Reback	Weylister Secretarial School
Miss Lena Fromer	Miss A. E. Rochfort	

Subscriptions

D. Spencer Berger

Mrs. Thomas LaFarge

Miscellaneous

Richard C. Anderson	Dr. Robert G. Johnston	Raymond Ruffner
Anonymous	Miss Elizabeth Kilbourn	Mrs. C. A. Schmidt
Miss Anne Hope Bennett	Mrs. M. L. Lockwood	Mrs. Willard B. Soper
Miss Olga Berger	Miss Phyllis Massinimo	Miss Peggy Sweet
Mrs. William Chadwick	Mrs. P. A. Merwin	Judge Thomas D. Thacher
Club of Wives of Yale	Old Stone Church,	Universal Sunshine Soc.
Coaches	East Haven	Rev. Almeda Vickery
Mrs. William Cox	Our Society	Mrs. Fannie Welcome
Mrs. Daniel C. Darrow	Dr. Richard F. Rand	Mrs. Arnold Whitridge
Dr. Arthur Bliss Dayton	Red Cross Jrs., 8th Grade,	Frederick H. Wiggin
Dr. Ethel Dunham	First Ave. School, W.H.	Miss Josephine Wojcik
Mrs. W. L. Elkin	Miss Anna Ricci	Yale Medical School:
Mrs. Emma Gehrke	Dr. Nathaniel Rossett	Pediatric Dept.
Mr. and Mrs. W. E. Hoblitzelle		

TWICE AROUND THE CLOCK

AN AVERAGE DAY IN THE NEW HAVEN HOSPITAL

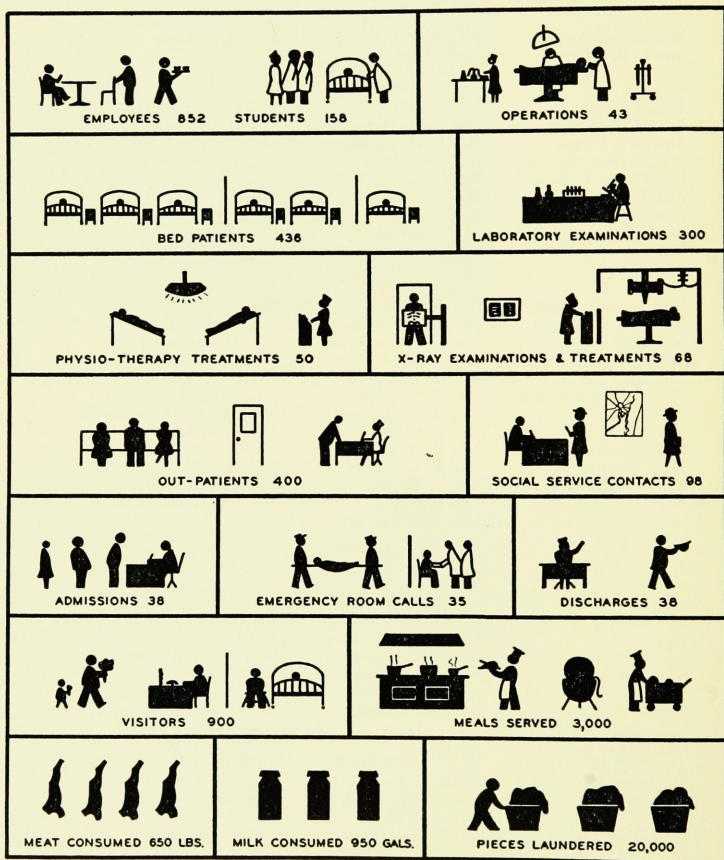

MEMBERS OF THE SOCIETY

1940-1941

Corporators

*Thomas Hubbard, M.D.	*J. S. Peters, M.D.
*Eli Ives, M.D.	*Benjamin Silliman, M.D.
*Jonathan Knight, M.D.	*John Skinner, M.D.
*William Leffingwell, Esq.	*Nathan Smith, M.D.
*Thomas Minor, M.D.	*Eli Todd, M.D.

Presidents

*William Leffingwell, Esq.	1827-1832	*Hon. Francis Wayland	1880-1884
*Hon. Simeon Baldwin	1832-1833	*Hon. James E. English	1884-1887
*Nathan Peck, Esq.	1833-1841	*Hon. Samuel E. Merwin	1887-1901
*Hon. W. W. Boardman	1841-1842	*Hon. Eli Whitney	1901-1918
*Jonathan W. Knight, M.D.	1842-1865	*William H. Carmalt, M.D.	1918-1921
*Hon. W. W. Boardman	1865-1871	*Henry W. Farnam, Esq.	1921-1927
*E. H. Bishop, M.D.	1872-1880	*James T. Moran, Esq.	1927-1936
Harry C. Knight, Esq.		1936-	

Vice-Presidents

*John S. Peters, M.D.	1827-1831	*Hon. Henry Peck	1866-1867
*Hon. Simeon Baldwin	1831-1832	*E. H. Bishop, M.D.	1867-1872
*Thomas Hubbard, M.D.	1832-1839	*Hon. William Fitch	1872-1877
*Hon. W. W. Boardman	1839-1841	*Hon. James E. English	1877-1884
*Jonathan W. Knight, M.D.	1841-1842	*Morris F. Tyler, Esq.	1884-1908
*Hon. Dennis Kimberly	1842-1863	*Hon. Simeon E. Baldwin	1908-1923
*E. H. Bishop, M.D.	1863-1866	*William H. Carmalt, M.D.	1923-1929
Frederick H. Wiggin, Esq.		1930-	

Treasurers

*John Skinner, M.D.	1827-1832	*William T. Bartlett	1889-1895
*Amos Townsend	1832-1864	Charles E. Curtis	1895-1909
*Alexander McAllister	1864-1865	*Warren A. Spalding	1909-1911
*J. A. Bishop	1865-1877	The Union & New Haven	
*Wilbur F. Day	1877-1879	Trust Co.	1911-
*Leonard S. Hotchkiss	1879-1889		

Secretaries

*Charles Hooker, M.D.	1827-1830	*C. A. Lindsley, M.D.	1865-1879
*N. Beers Ives, M.D.	1830-1835	*F. L. Dibble, M.D.	1879-1880
*Virgil M. Dow, M.D.	1835-1840	*T. H. Bishop, M.D.	1880-1906
*E. H. Bishop, M.D.	1840-1844	*W. G. Daggett, M.D.	1906-1910
*P. A. Jewett, M.D.	1844-1864	*H. W. Ring, M.D.	1910-1921
*S. G. Hubbard, M.D.	1864-1865	M. C. Winternitz, M.D.	1921-1940
Stanhope Bayne-Jones, M.D. 1940-			

*Deceased.

*Vice-Presidents and Directors for Life**

Mrs. F. T. Bradley	Charles S. Leavenworth
Frederick F. Brewster	Victor M. Tyler
Mrs. John S. Ely	Mrs. Victor M. Tyler
Henry F. English	Mrs. W. O. Whitcomb
Mrs. Abner Hendee	

Vice-Presidents for Life

Mrs. Vincent Ardenghi	Dr. and Mrs. S. C. Harvey
Miss A. Hope Bennett	Miss Elizabeth R. Hooker
Winchester Bennett	Mr. and Mrs. John J. McKeon
D. Spencer Berger	Mr. and Mrs. Walter E. Malley
George W. Berger	John T. Manson
Hiram Bingham	Phelps Montgomery
Clarence Blakeslee	Mrs. Henry B. Sargent
Mrs. Frederick F. Brewster	William D. Scranton
Arnold G. Dana	Mrs. Simon B. Shoninger
Mr. and Mrs. Franklin Farrel, Jr.	Mrs. Willard B. Soper
Bruce Fenn	Louis E. Stoddard
Mr. and Mrs. Henry L. Galpin	Rev. Anson Phelps Stokes
A. C. Gilbert	Hayes Q. Trowbridge
Mr. and Mrs. Frederick D. Grave	Mrs. Rutherford Trowbridge
Mrs. Henry Gregor	Mr. and Mrs. B. P. Twichell

Life Directors

Dr. Louis B. Bishop	Thomas W. Farnam
---------------------	------------------

Life Members

William L. Andrews	Mrs. Samuel Hemingway
Prof. Roswell P. Angier	Dr. and Mrs. H. Everton Hosley
Charles S. Baldwin	H. Stuart Hotchkiss
Arthur S. Barnes	Mr. and Mrs. John Day Jackson
Mrs. F. D. Berrien	Mr. and Mrs. Harry C. Knight
Charles F. Bliss	Harris Lapidus
Miss Jane C. Bronson	Lyman T. Law
Theodore L. Bronson	Dr. and Mrs. Robert M. Lewis
LeGrand Cannon	Mrs. S. C. Morehouse
Edwin P. Cochran	William G. Redfield
Charles E. Curtis	Dr. and Mrs. Leonard C. Sanford
Mr. and Mrs. Leonard M. Daggett	Mrs. John Phelps Taylor
J. Dwight Dana	Henry Hotchkiss Townshend
Miss Maria Trumbull Dana	Mrs. R. Townshend
Mr. and Mrs. George Parmly Day	Roger W. Tuttle
Julius G. Day	Prof. Percy T. Walden
George F. Eaton	Dr. Margaret B. Weir
Dr. and Mrs. Joseph M. Flint	Mrs. Louise F. Wilson

*Previous to the amendment of the constitution of The General Hospital Society in 1919, persons contributing at any one time \$1,000 became vice-presidents for life; contributors of \$500, life directors; contributors of \$50, life members; and contributors of \$25, members for ten years. The Act of March 20, 1919, omitted the class of life directors and provided that contributors of \$500 should be life members; of \$25, annual members. Those enumerated in the list as life directors are, therefore, those who qualified before the amendment of 1919.

BOARD OF LADY VISITORS

Mrs. Lewis H. Bronson, *Secretary*

Mrs. John C. Adams	Mrs. Charles B. Doolittle	Mrs. Edward Man
Mrs. Frederick M. Adler	Mrs. John F. Fulton	Mrs. William C. Moran
Mrs. James T. Babb	Mrs. Samuel C. Harvey	Mrs. William A. Rutz
Mrs. D. Spencer Berger	Mrs. Herman P. Hessler	Mrs. Lawton G. Sargent
Mrs. E. G. Buckland	Mrs. Albert J. Johnson	Mrs. W. B. Snow
Mrs. Ralph L. Cheney		Mrs. Theodore R. Sucher

CONNECTICUT TRAINING SCHOOL FOR NURSES

Officers 1940-1941

President

Harry C. Knight

Vice-Presidents

Mrs. Edwy L. Taylor

Mrs. Winchester Bennett

Treasurer

Henry L. Galpin

Secretary

Mrs. Lewis H. Bronson

Assistant Secretary

Mrs. Frank L. Bigelow

Auditors

Lybrand, Ross Bros. & Montgomery

CAMP HAPPYLAND ASSOCIATION
WILLIAM WIRT WINCHESTER MEMORIAL HOSPITAL

Officers 1940-1941

Mrs. Earle B. Seeley, *President*

Mrs. Emerson L. Munson, *First Vice-President*

Mrs. Fred H. Page, *Second Vice-President*

Mrs. Harry Usher, *Recording Secretary*

Mrs. Edward A. Judge, *Corresponding Secretary*

Mrs. Arthur E. Alling, *Treasurer*

Members

Mrs. Vernal W. Bates	Mrs. Percy R. Jacobs	Mrs. Maurice W. Powell
Mrs. Carl W. Bettcher	Mrs. William C. McGuire	Mrs. Charles N. Prouty
Mrs. Lewis H. Bronson	Mrs. Howard I. Michaels	Mrs. Carleton S. Read
Mrs. John D. Desmond		Mrs. Leopold Schoenberger



Exercise pool in the Physical Therapy Department.

Below: Last year 921 new citizens were born in New Haven Hospital, an increase of 45 over the previous year.



MEDICAL STAFF

1940-1941

NEW HAVEN HOSPITAL AND NEW HAVEN DISPENSARY

AFFILIATED WITH THE

YALE UNIVERSITY SCHOOL OF MEDICINE

MEDICAL BOARD

Francis G. Blake, *Chairman*
 Samuel C. Harvey
 Eugen Kahn
 Arthur H. Morse

Grover F. Powers
 Milton C. Winternitz
 James A. Hamilton, *Secretary*

ADVISORY MEDICAL BOARD, PRIVATE PAVILION

Howard S. Colwell (Medicine)
 Lewis C. Foster (Surgery)
 Luther K. Musselman (Obstetrics and
 Gynecology)

Robert Salinger (Pediatrics)
 James A. Hamilton, *Secretary*

CONSULTING STAFF

Arthur N. Alling (Ophthalmology)
 George Blumer (Medicine)
 Joseph I. Linde (Pediatrics)

Richard F. Rand (Obstetrics and Gynecology)
 William F. Verdi (Surgery)
 Charles-Edward A. Winslow (Hygiene)

STAFF

INTERNAL MEDICINE

Physician-in-Chief

Francis G. Blake

Associate Physicians

Arthur J. Geiger
 Robert A. Hettig
 Marion E. Howard

Kalmen A. Klinghoffer
 Paul H. Laviates
 John C. Leonard
 John R. Paul

John P. Peters
 Joseph F. Sadusk, Jr.
 Alexander W. Winkler

Assistant Physicians

Hugh Tatlock (from Dec. 1, 1940)

Louis G. Welt (from Jan. 1, 1941)

Attending Physicians

Harold S. Arnold
 Howard S. Colwell
 A. Bliss Dayton
 James C. Fox, Jr. (Neurology)
 Edgar Hull
 Ralph E. McDonnell (Dermatology)

Harold M. Marvin
 Allan K. Poole
 Orville F. Rogers
 Maurice J. Strauss (Dermatology)
 Wilder Tileston

Assistant Attending Physicians

Edward A. Abbey (Dermatology)	Gerald Klatskin
Marcus Backer	Harry E. Klebanoff
Charles A. Breck	Clifford Kuh
William J. Bruckner	Samuel D. Kushlan
John H. Bumstead	Percy A. Leddy
Charles W. Comfort	Marion B. Leonard
Frank H. Couch (Neurology)	Albert Levenson (Dermatology)
Joseph N. D'Esopo (Tuberculosis)	Louis H. Nahum
Theodore S. Evans	John B. O'Connor (Tuberculosis)
Benjamin R. Gendel	William L. Peltz
Lena Halpern	Clarence L. Robbins
Benedict R. Harris	Bernhard A. Rogowski (Neurology)
Jesse S. Harris	David N. Shulman
Arthur H. Jackson (Neurology)	Frederick C. Warring, Jr.
Robert H. Jordan	Carl H. Wies
	Otto Willner

Resident

Mayo R. Purple

Assistant Residents(To January 1, 1941)
Louis G. Welt

(To July 1, 1941)

John B. Tredway

Leo J. Wade

(From January 1, 1941)
Donald W. Dewald

Henry E. Wilson, Jr.

Internes(To January 1, 1941)
Norris L. Brookens
Donald W. Dewald
Jarrett H. Folley

(To January 1, 1942)

Walter L. Bloom

Thaddeus S. Danowski

Robert M. Smith, Jr.

(To July 1, 1941)
Branch Craig, Jr.
Arnold W. Pohl
Frank M. Woolsey, Jr.

(From January 1, 1941)

William W. Dean

Joseph E. Sokal

James B. Twyman

PEDIATRICS

Pediatrician-in-Chief

Grover F. Powers

Associate Pediatricians

Paul L. Boisvert

Daniel C. Darrow

James D. Trask

Herbert C. Miller, Jr.

*Attending Pediatricians*Charles S. Culotta
Arnold Gesell

William C. McGuire

Robert Salinger

Edward T. Wakeman

William R. Wilson

Herman Yannet

Assistant Attending Pediatricians

Katherine J. Edgar	Daniel F. Harvey	Paul F. McAlenney, Jr.
Morris Goldstein	Maurice M. Hillman	Thomas E. Shaffer
Paul A. Harper	Morris Y. Krosnick	Joseph Weiner
Elizabeth R. Harrison		Thayer Willis

Assistant Attending Psychologist

Dorothy P. Marquis

Resident

Sydney E. Sinclair

Assistant Residents

Stuart S. Stevenson	Edward V. Turner	Douglass W. Walker
---------------------	------------------	--------------------

Internes

Joseph V. Baldwin	James Flett, Jr.	Ruth M. Kraft
Mary W. Critz	Philip G. Good	Herbert A. Wenner

PSYCHIATRY AND MENTAL HYGIENE

Psychiatrist-in-Chief

Eugen Kahn

Associate Psychiatrists

Warren T. Brown	Edwin F. Gildea	Paul W. Preu
Clements C. Fry	Vera G. Mather	Helen G. Richter

Attending Psychiatrist

Lloyd J. Thompson

Attending Psychologists

Catharine C. Miles	Walter R. Miles
--------------------	-----------------

Assistant Attending Psychiatrists

Mildred W. Couch	Richard Goldstein	Everett S. Rademacher
Margaret C.-L. Gildea	Edith B. Jackson	Charles I. Solomon

Resident

Phillip H. Gates

Assistant Residents

Frank R. Barta	John E. Hughes	Maxwell Pasternak
Robert W. Biach	Samuel Koppelman	G. Edward Roberge
	William E. Moore	

SURGERY

Surgeon-in-Chief

Samuel C. Harvey

GENERAL SURGERY

Associate Surgeons

William J. German (Neurological Surgery)	Ashley W. Oughterson
Gustaf E. Lindskog (Thoracic Surgery)	Kenneth W. Thompson

Attending Surgeons

Lewis C. Foster	Francis H. Reilly	Thomas H. Russell
Anthony J. Mendillo		Leonard C. Sanford

Assistant Attending Surgeons

Courtney C. Bishop	William Mendelsohn
Bernard S. Brody (Neurological Surgery)	John C. F. Mendillo
Louie N. Claiborn	Ralph W. Nichols
William C. Duffy	Frederick W. Roberts
Simon B. Kleiner (Proctology)	Max Taffel
Maxwell Lear	Paul W. Vestal
Maurice Levinsky (Proctology)	E. Reed Whittemore

Resident

John W. Hirshfeld

Associate Resident

Gervase J. Connor

Assistant Residents

(To January 1, 1941)	(From January 1, 1941)	(To July 1, 1941)
Thomas Hale, Jr.	Frederick A. Post	Guido A. DeBlasio
J. Karl Poppe (Surgical Pathology and Bacteriology)		(Surgical Bacteriology)
		L. Allan Erskine
		Paul J. Laube
		Benjamin B. Whitcomb

Internes (Rotating Service)

OPHTHALMOLOGY

Attending Surgeons

Eugene M. Blake	Arthur M. Yudkin
-----------------	------------------

Assistant Attending Surgeons

Sherburne Campbell	Herman C. Little	Joseph F. Watts
Clement C. Clarke	Jacob Nodelman	Leonard C. Whiting
David Freeman	William L. Sheahan	Frederick A. Wies
Francis P. Guida		Harold B. Woodward

Interne

Milton C. Oakes

ORTHOPEDIC SURGERY

Associate Surgeon

Alexander L. Bassin

Attending Surgeons

Robert J. Cook	Carl W. Henze	Denis S. O'Connor
----------------	---------------	-------------------

Assistant Attending Surgeons

William S. Perham	Marvin A. Stevens
-------------------	-------------------

Resident

Russell V. Fuldner

OTOLARYNGOLOGY

Associate Surgeon

Norton Canfield

Attending Surgeons

Charles T. Flynn

Frederick N. Sperry

Assistant Attending Surgeons

Creighton Barker
Harry L. Berman
James F. Cobey

Marvin L. Latimer
Paul B. MacCready

Frank L. Phillips
Samuel J. Silverberg
Pinckney W. Snelling

Resident Staff

Resident

Edward H. Truex, Jr.

Assistant Resident

Henry Merriman

Interne

Charles E. Windus

UROLOGY

Attending Surgeons

Clyde L. Deming

Ralph H. Jenkins

Assistant Attending Surgeons

John F. Kilgus, Jr.

Chris H. Neuswanger

Resident

Sidney Feyder

DENTAL SURGERY

Associate Surgeon

Bert G. Anderson

Assistant Surgeon

Arvid Syrrist

Attending Surgeons

Elwyn R. Bryant

Morton J. Loeb

Assistant Attending Surgeons

Louis Angell
Joseph J. Dickstein
William R. Dunleavy
Terry E. Hiltunen
William H. Kirschner, Jr.
Walter S. Langston

William M. Levine
James A. Mendillo
Harold T. Moore
Francis R. Mullen
William D. Nesbit, Jr.
Conrad W. Newberg

John B. Noll
James P. Pigott
Samuel H. Pinn
Harold M. Samuels
Jacob Sharp
George A. Uihlein

Internes

John H. Brown, Jr.

Newton E. Faulkner

OBSTETRICS AND GYNECOLOGY

Obstetrician and Gynecologist-in-Chief

Arthur H. Morse

Associate Obstetrician and Gynecologist

Herbert Thoms

Attending Obstetricians and Gynecologists

A. Nowell Creadick
Robert M. Lewis

Luther K. Musselman
Harlan B. Perrins

Emerson L. Stone
Margaret Tyler

General Hospital Society of Connecticut

Assistant Attending Obstetricians and Gynecologists

Jachin B. Davis	Orvan W. Hess	Thomas V. Hynes*
Irving Friedman		Carl E. Johnson

Resident

Clair B. Crampton

Associate Resident

Joseph A. Fiorito

Assistant Resident

Hoyt C. Taylor

SURGERY, OBSTETRICS, AND GYNECOLOGY

Internes (Rotating Service)

(To November 1, 1940)	(To July 1, 1941)	(To November 1, 1941)
Joseph A. Criscuolo, Jr.	Harvey B. Fitz-Gerald	Nathaniel Kenigsberg
Lester J. Wallman	J. Scott Gardner	Ward J. McFarland
	John J. MacLean	
(To March 1, 1941)	William Metcalf	(From November 1, 1941)
Robert I. Carlson	Bob F. Thompson	John R. Cranor
Harvey Chenault		
		(To July 1, 1942)
		Philip Brezina
		Frank J. Lepreau, Jr.

RADIOLOGY

Radiologist

Hugh M. Wilson

Associate Radiologists

Edwin A. Lawrence	Hugh Allan Smith
-------------------	------------------

Assistant Attending Radiologists

Willard E. Buckley	William G. H. Dobbs	Ralph T. Ogden
Michael D'Amico	Lawrence A. Mucci	Douglas J. Roberts

Resident

Ralph J. Littwin (to January 1, 1941)

Assistant Residents

Walter G. Lutz	Fred Zaff
----------------	-----------

Interne

Rupert A. Havill

PATHOLOGY

Pathologist

Milton C. Winternitz

Associate Pathologists

Robert Tennant	Harry M. Zimmerman
----------------	--------------------

Assistant Attending Pathologists

Ralph E. Kendall	Philip M. LeCompte	Paul D. Rosahn
	Averill A. Liebow	

*Died March 31, 1941.

General Hospital Society of Connecticut

41

Resident

Rolf Katzenstein

Assistant Resident

J. Peter Murphy

Internes

W. Norman Sears

Lyman M. Stowe

BACTERIOLOGY

Bacteriologist

George H. Smith

ANESTHESIA

Anesthetist-in-Chief

Alice M. Hunt

PHYSICAL THERAPY

Physical Therapist-in-Chief

Muriel C. Downer

NURSING STAFF

1940-1941

NEW HAVEN HOSPITAL AND NEW HAVEN DISPENSARY
AFFILIATED WITH
YALE UNIVERSITY SCHOOL OF NURSING

ADMINISTRATIVE COMMITTEE

Jean Barrett	Elizabeth Melby
Elizabeth G. Fox	Jane E. Taylor
Laura M. Grant	Hedwig Toelle
Martha Jayne	Effie J. Taylor, <i>Chairman</i>

STAFF

OFFICERS OF ADMINISTRATION

Director of Nursing Service

Laura M. Grant

Assistant Directors

Dorothy Alling	Marie Kelley
Lois Bliss	Elizabeth Melby

Supervisors

Margaret Beaghrer	Carolyn Herrick	Josephine Steiner
Muriel Guggolz		Elizabeth W. Wilkinson

MEDICAL NURSING SERVICE

Assistant in Charge of Department

Jane E. Taylor

Head Nurses and Assistants

Lucia Allyn	Marion Draper	Margaret MacWilliam
Bessie Dariotis	Margaret Heyse	Aileen Waffensmith
	Marion Holloway	

COMMUNICABLE DISEASE NURSING SERVICE

Assistant in Charge of Department

Elinor Moyle

Supervisor

Teresa Dennehy

Head Nurses and Assistants

Thelma Bare	Violet Michelson	Mildred Watson
Emily Johnson	Mary Smith	Mary Wheeler

SURGICAL NURSING SERVICE

Assistant in Charge of Department

Martha Jayne

Supervisor

Ruth Ogden

	<i>Head Nurses and Assistants</i>	
Sage Adams	Karin Engstrom	Anna Snyder
Kathleen Barrett	Mary S. Gates	Olga Sowizdral
Janet Buchanan	Margaret Hulburt	Myrtle Swanson
Helen Carlson	Margaret Neilson	Adena Thompson
Eleanor Carver	Barbara Russell	Helen W. Wyland

OPERATING ROOM NURSING SERVICE

Assistant in Charge of Department

Marguerite R. DuMortier

Head Nurses and Assistants

Olive Ballard	Constance Kirkpatrick	Helen Roberts
	Irene Reichenberg	

PEDIATRIC NURSING SERVICE

Assistant in Charge of Department

Eleanor Dowd

Head Nurses and Assistants

Hilda Drignat	Harriet Northrop	Frances Wheelock
Helen Hallfors	Eleanor W. Poppe	Ruth M. Wilde
Gail Korson		Marion Wolcott

OBSTETRICAL AND GYNECOLOGICAL NURSING SERVICE

Assistant in Charge of Department

Dorothy R. Best

Head Nurses and Assistants

Lucy Carrington	Josephine Hogan	Betty Nysten
Margaret H. Carson	Helen Hull	Katherine Thistleton
	Esther D. Milici	

PSYCHIATRIC NURSING SERVICE

Supervisor

Dorothy Hopper

Assistant Supervisor

Florence Civitello

Head Nurses

Frank Bally	Helen Kamp	Hazel Perkins
	Sara Leworthy	

PRIVATE AND SEMI-PRIVATE NURSING SERVICE

Assistant in Charge of Department

Dee Yoho

Head Nurses and Assistants

Barbara Bastow	Margaret Cotter	Anne Shewell
May Bryant	Anna B. Katz	Frances Stoll
Margaret Chalker	Elizabeth MacDiarmid	Marjorie Wilkinson
	Elzbeth Meuser	

EQUIPMENT AND SUPPLIES SERVICE

Assistant in Charge of Department

Anna Ryle

Head Nurses and Assistants

Mary Buckley	Eleanor Goode	Clara Wheeler
--------------	---------------	---------------

HEALTH SERVICE

Irma Biehusen		Helen Wersche
---------------	--	---------------



The New Haven Dispensary gives care to patients whose incomes will not permit them to pay usual fees in doctors' offices.

*The Union & New Haven Trust Company, Treasurer,
The General Hospital Society of Connecticut,
New Haven, Connecticut.*

We have made an examination of the balance sheet of

**THE GENERAL HOSPITAL SOCIETY
OF CONNECTICUT**

*(comprising the New Haven Hospital and the
William Wirt Winchester Memorial Hospital)*

as at June 30, 1940, and of the related statements of general fund surplus and deficits for the fiscal year then ended. In connection therewith, we examined or tested accounting records of the Society and other supporting evidence and obtained information and explanations from officers and employees of the Society; we also made a general review of the operating and income accounts for the year, but we did not make a detailed audit of the transactions.

As requested by you, we did not apply the generally accepted auditing procedure of confirming the accounts receivable by direct communication with debtors.

In prior years, patients' accounts considered uncollectible, including those placed with collection agencies and all accounts over one year old at the end of the fiscal year, were written off against the allowance for doubtful accounts, which was built up by credits on percentage bases with corresponding charges to operations. During the year ended June 30, 1940, the allowance was increased by monthly credits, but the former practice of writing off bad debts was practically discontinued. Largely as a result of the foregoing, the total amount of the patients' accounts receivable shown on the books increased during the year ended June 30, 1940, from \$129,270.14 to \$244,727.16 while the allowance increased from \$85,963.56 to \$193,555.04.

In the circumstances outlined in the two preceding paragraphs, we are not in a position to pass upon the amounts stated on the attached balance sheet for patients' accounts receivable and the related allowance, but it would appear that the net amount of \$51,172.12 shown on the balance sheet after allowance for uncollectible accounts is not excessive.

The stocks and bonds, real estate mortgages, and real estate shown on the books were in agreement with those shown on certified lists submitted to us by the custodian, The Union & New Haven Trust

Company. The funds investments are shown on the balance sheet at cost or at amounts assigned by the Treasurer at date of receipt. At June 30, 1940,* the approximate amount of the stocks and bonds based on market quotations was \$3,472,000.00 compared with a total book amount of \$3,779,549.72.

Our verification of the recorded changes in the accounts for the funds principal and investments was limited to a comparison of the transactions shown on the books with reports of such changes prepared by the Treasurer.

It was impracticable for us to obtain direct confirmation and verification of legacies and gifts received during the year ended June 30, 1940. We have not undertaken to ascertain that provisions affecting funds and gifts have been observed.

In our opinion, based upon such examination and subject to the foregoing comments and also to the explanations shown in the footnotes to the balance sheet, the accompanying balance sheet and related statements of general fund surplus and deficits fairly present the position of the Society at June 30, 1940, and the results of its operations for the year.

LYBRAND, ROSS BROS. & MONTGOMERY,
Certified Public Accountants.

New York, October 10, 1940.

THE GENERAL HOSPITAL SOCIETY OF CONNECTICUT

BALANCE SHEET, JUNE 30, 1940

ASSETS

Funds Assets:

Investments in stocks, bonds, etc., at cost or at amounts assigned by the Treasurer at dates of receipt

Stocks and bonds (approximate amount at market quotations \$3,472,000)	\$3,779,549.72
Real estate mortgages	146,576.00
Real estate acquired from former mortgagors	78,679.04
Uninvested principal cash	\$4,004,804.76
	7,117.19
	4,011,921.95

Plant funds assets at book amounts (Note 2):

New Haven Hospital:

Land and buildings	1,275,124.58
Equipment	286,820.27
Radium	11,104.60
Proposed extension of private pavilion (architect's fees)	5,550.29
	1,578,599.74

William Wirt Winchester Memorial Hospital:

Land and buildings	\$928,370.07
Equipment	146,133.84
General fund assets:	1,074,503.91
	2,653,103.65

General fund assets:

Cash	92,400.67
Accounts receivable, patients	244,727.16
Less, Allowance for uncollectible accounts	193,555.04
Miscellaneous accounts receivable	51,172.12
Supplies, at book amounts	8,164.58
Deferred charges:	57,619.87
Unexpired insurance, etc.	4,510.99
Equipment	15,194.69
	19,705.68

229,062.92
\$6,894,088.52

LIABILITIES AND FUNDS

Funds principal:		
Endowment funds and funds functioning as endowment (per statement attached),		
subject to annuity payments aggregating \$800 per annum		\$4,609,513.51
Less:		
Unallocated net loss on disposition of investments	\$ 425,366.56	
Advances to general funds to provide working capital	175,000.00	600,366.56
		<u>4,009,146.95</u>
		2,775.00
		<u>4,011,921.95</u>
Agnes D. Goeckler fund for cancer		
Plant liability and capital:		
First mortgage 5 per cent bonds due 1944	1,000,000.00	
Less, Unissued	464,000.00	
		<u>536,000.00</u>
Capital invested in plant	2,117,103.65	2,653,103.65
General fund liabilities and surplus:		
Accounts payable, etc.	3,350.67	
Patients' credit balances	3,129.18	
Accrued interest on first mortgage bonds	6,700.00	
Note payable, Yale University	1,418.60	
Unexpended appropriations, special funds, etc.	12,344.81	
Reserve for replacement of motor trucks	3,955.06	
Due to funds principal for advances to provide working capital	175,000.00	
	204,998.32	
Surplus	24,064.60	229,062.92
		<u>\$6,894,088.52</u>

NOTES:

1. The assets and funds of the New Haven Dispensary, which amount to approximately \$40,000, are not included in the above balance sheet.
2. The amounts shown for buildings and equipment are before allowance for depreciation (except in the case of Winchester Memorial Hospital laundry) and do not include buildings constructed by Yale University and used by the hospital. The Society is contingently liable under certain agreements and upon certain contingencies to acquire such buildings erected by Yale University.
3. General fund cash and accounts payable have been reduced by approximately \$38,000, representing disbursements made subsequent to June 30, 1940, but included in the accounts prior to such date.

STATEMENT OF GENERAL FUND SURPLUS
FOR YEAR ENDED JUNE 30, 1940

Surplus, June 30, 1939		\$ 5,445.62
For deficits:		
Year ended June 30, 1939:		
Contribution from Yale University		
Transferred from William Wirt Winchester fund principal	\$ 13,588.22	
	18,350.71	
	<u>31,938.93</u>	
Year ended June 30, 1940:		
Contribution from Yale University	100,000.00	131,938.93
		<u>137,384.55</u>
Deficits for year ended June 30, 1940:		
New Haven Hospital	60,781.66	
New Haven Dispensary	46,127.85	
	106,909.51	
Less, Adjustment for inventory of drugs, etc., New Haven Hospital, applicable to prior years	<u>6,878.47</u>	
	100,031.04	
Deficit of William Wirt Winchester Memorial Hospital for year ended June 30, 1940, per statement attached	13,288.91	113,319.95
Surplus, June 30, 1940		<u>\$ 24,064.60</u>

STATEMENT OF DEFICITS FOR YEAR ENDED JUNE 30, 1940

	<i>New Haven Hospital</i>	<i>New Haven Dispensary</i>	<i>Total, New Haven Hospital and Dispensary</i>	<i>William Wirt Winchester Memorial Hospital</i>
Expenses:				
Administration:				
Salaries and perquisites	\$ 98,432.23	\$ 7,487.30		\$ 6,546.87
Supplies and expenses	73,343.79	1,782.45		6,459.97
	<u>171,776.02</u>			
Less, Reimbursed by affiliates, etc., or allocated to other departments .	157,268.12	9,269.75	<u>\$166,537.87</u>	<u>13,006.84</u>
Dietary:				
Salaries and perquisites	87,501.27			9,436.77
Supplies and expenses	164,938.51			26,487.66
	<u>252,439.78</u>			<u>35,924.43</u>
Less:				
Perquisites allocated	154,924.51			
Reimbursed by affiliates, etc., or allocated to other departments . . .	33,432.78			12,068.00
	<u>188,357.29</u>			
	64,082.49		<u>64,082.49</u>	<u>23,856.43</u>
House and property:				
Salaries and perquisites	99,239.15	5,314.98		29,127.74
Supplies and expenses	190,389.00	7,576.74		33,655.57
	<u>289,628.15</u>			<u>62,783.31</u>
Less:				
Perquisites allocated	74,473.47			
Reimbursed by affiliates, etc., or allocated to other departments . . .	17,917.29			13,213.05
	<u>92,390.76</u>			
	197,237.39	12,891.72	<u>210,129.11</u>	<u>49,570.26</u>

STATEMENT OF DEFICITS (continued)

	<i>New Haven Hospital</i>	<i>New Haven Dispensary</i>	<i>Total, New Haven Hospital and Dispensary</i>	<i>William Wirt Winchester Memorial Hospital</i>
Professional care:				
Salaries and perquisites	\$ 530,724.19	\$ 59,694.61		\$ 55,794.88
Supplies and expenses	166,619.65	31,606.54		6,184.04
	<u>697,343.84</u>			
Less, Reimbursed by affiliates, etc., or allocated to other departments .	631,499.22	91,301.15	\$ 722,800.37	61,978.92
Camp Happyland				4,368.62
New Haven Hospital, for tuberculosis care				18,000.00
New Haven Dispensary, for tuberculosis care				6,675.00
Total expenses	\$ 1,050,087.22	\$ 113,462.62	\$ 1,163,549.84	\$ 177,456.07
Gross income from patients:				
Inclusive rate, in-patients:				
Private	\$ 201,817.50			
Semi-Private	188,625.50			
Ward	445,275.00			
	<u>835,718.00</u>		\$ 835,718.00	
Special charges:				
In-patients	38,096.65			
Private ambulatory patients	38,485.22			
Emergency out-patients	21,396.76			
	<u>97,978.63</u>		97,978.63	\$ 9,948.31
In-patients, rooms and wards				59,859.98
Out-patients, dispensary		\$ 24,714.72	24,714.72	
Total gross income from patients	933,696.63	24,714.72	958,411.35	69,808.29

STATEMENT OF DEFICITS (continued)

	New Haven Hospital	New Haven Dispensary	Total, New Haven Hospital and Dispensary	William Wirt Winchester Memorial Hospital
Less:				
Allowances granted to patients	\$ 93,496.40			\$ 1,255.64
Net provision for uncollectible accounts	99,965.23			1,038.91
	<u>193,461.63</u>		<u>\$ 193,461.63</u>	<u>2,294.55</u>
Net income from patients	740,235.00	\$ 24,714.72	764,949.72	67,513.74
Excess of expenses over net income from patients	<u>309,832.22</u>	<u>88,747.90</u>	<u>398,600.12</u>	<u>109,942.33</u>
Other income:				92,647.76
Funds from investments	101,669.31	1,393.05		
Yale University appropriation	57,000.00	7,027.00		
Community Chest appropriation	35,000.00	22,000.00		
State of Connecticut appropriation	20,000.00	5,000.00		
City of New Haven appropriation	18,000.00	6,675.00		
Charge to Winchester Hospital for tuberculosis care	3,725.02			
Connecticut Training School for Nurses	13,676.23	525.00		4,005.66
Miscellaneous	<u>249,070.56</u>	<u>42,620.05</u>	<u>291,690.61</u>	<u>96,653.42</u>
Total other income				
Deficits for year, before adjustment for inventory of drugs, etc., New Haven Hospital, shown in statement of general fund surplus	\$ 60,781.66	\$ 46,127.85	\$ 106,909.51	\$ 13,288.91

FUNDS INVESTMENTS

JUNE 30, 1940

*Costs or Amounts
Assigned by
Treasurer
at Dates of
Receipt*

		<i>Stocks and Bonds</i>	
\$	50,000	Alabama Power 1st and ref 5's 1951	\$ 51,732.65
	100,000	Allegheny Corp. conv 5's 1949	71,817.85
	50,000	American Telephone & Telegraph deb 3¼'s 1961	50,820.66
	50,000	Appalachian Electric Power 1st 4's 1963	54,242.25
	50,000	Atchison, Topeka & Santa Fe Ry adj mtge 4's 1995 stamped	41,682.25
	75,000	Dominion of Canada 5's 1952	77,647.04
	81,000	Canadian Pacific Ry cons deb stock perpetual 4's	64,388.45
	55,000	Central Pacific Ry 5's 1960	25,068.70
	50,000	Chicago, Burlington & Quincy R.R. 1st ref mtge 5's 1971	53,548.15
	32,500	City of New York corporate stock 3's 1980	49,601.00
	50,000	Connecticut Lt. & Pr. 3½'s 1956	51,543.75
	48,000	Connecticut Ry. & Ltg. 1st ref mtge 4½'s 1951 stamped	51,900.82
	50,000	Consumers Power Co. 1st ref mtge 3½'s 1970	52,057.40
	50,000	Detroit Edison Co. gen & ref mtge 4's 1965	53,749.95
	59,000	General Hospital Society of Connecticut 1st mtge 5's 1944	56,400.00
	50,000	Georgia Power Co. 1st and ref 5's 1967	51,305.50
	10,000	Great Northern Ry gen conv 4's 1946 Series H	9,176.60
	27,000	Great Northern Ry gen 4½'s 1976 Series D	20,701.00
	21,000	Great Northern Ry gen 4½'s 1977 Series E	16,120.00
	35,000	Home Owners' Loan Corp. 2¼'s 1942-44	35,786.91
	50,000	International Telephone & Telegraph 5's deb 1955	48,775.00
	50,000	Milwaukee & Northern R.R. 1st 4½'s 1939 Blue Bonds (in default)	49,522.05
	40,000	New Orelans, Texas & Mexico Ry. 1st 5's 1954 Series B	22,655.20
	50,000	New York, Chicago & St. Louis R.R. 4½'s 1978 Series C	44,156.60
	75,000	New York, New Haven & Hartford R.R. conv deb 6's 1948	30,017.95
	50,000	Pennsylvania R.R. gen mtge A 4½'s 1965	47,199.58
	50,000	Pere Marquette Ry Co. 1st 5's 1956	52,250.00
	60,000	Reading Co. gen mtge 4½'s 1997 Series A	57,511.40
	37,000	Scovill Manufacturing Co. 5½'s 1945 conv	36,630.00
	50,000	Standard Oil Co. of New Jersey deb 2¾'s 1953	53,258.35
	25,000	Texas Corporation deb 3's 1959	26,125.00
	50,000	Texas & Pacific Ry. gen and ref mtge 5's 1980 Series D	45,086.15
	50,000	Union Electric 1st mtge coll 3¾'s 1962	51,216.80
	35,000	U.S. Treasury 2¾'s 1945-47	36,721.09
	100,000	U.S. Treasury 4's 1944-54	116,484.38
	50,000	U.S. Treasury 3's 1951-55	53,296.88
	20,000	Youngstown Sheet & Tube cons deb 4's 1948	21,283.25
		Certificate of Deposit for \$51,000 Chicago City Railway 1st mtge 5's 1927, 25 per cent received in liquidation	21,802.50
	200 shs	Allied Chemical & Dye Corp.	43,047.65
	1,500 shs	American Telephone & Telegraph	235,400.24

FUNDS INVESTMENTS (continued)		<i>Costs or Amounts Assigned by Treasurer at Dates of Receipt</i>
<i>Stocks and Bonds</i>		
300 shs	American Tobacco Co.	24,813.60
300 shs	Atchison, Topeka & Santa Fe Ry. Co.	39,410.00
500 shs	Bankers Trust Co.	21,478.26
500 shs	Boston Edison Co.	85,416.45
1,000 shs	Chase National Bank of New York (The)	57,769.74
1,000 shs	Chesapeake & Ohio Ry.	44,150.60
2,000 shs	Commonwealth Edison	58,926.60
500 shs	Connecticut Gas & Coke cum pfd	24,250.00
1,000 shs	Connecticut Light & Power Co.	33,500.00
500 shs	Consolidated Edison Co. of N.Y.	49,220.00
1,000 shs	Consolidated Edison Co. of N.Y., \$5 cum pfd	98,112.50
600 shs	Continental Insurance	23,316.20
300 shs	Continental Oil	13,545.41
500 shs	E. I. duPont de Nemours & Co.	47,400.20
300 shs	Eastman Kodak Co.	45,916.61
500 shs	General Electric Co.	28,358.50
500 shs	General Motors	22,836.00
100 shs	Guaranty Trust Co. of New York	35,025.20
1,050 shs	Hartford Electric Light Co.	57,237.12
100 shs	Hartford Fire Insurance Co.	7,350.00
200 shs	Houston Lighting & Power \$6 pfd	16,817.25
500 shs	Howe Sound	26,026.00
5,000 shs	Illuminating Shares Co. Class A	92,215.40
116 shs	International Business Machines	16,726.52
200 shs	International Nickel of Canada	10,022.90
200 shs	Kennecott Copper Corporation	13,510.40
300 shs	Louisville & Nashville R.R.	27,060.60
1,400 shs	Marconi Wireless Telegraph Co. of America stamped	.20
400 shs	Montgomery Ward Co.	20,970.30
881 shs	New York Title & Mortgage Co.	3,603.74
100 shs	New York Trust Co.	9,138.60
500 shs	Norfolk & Western Ry.	79,075.00
300 shs	Ohio Edison Co. \$6.60 pfd	33,650.00
200 shs	Ohio Edison Co. \$6 pfd	20,420.00
510 shs	Ohio Power 6 pct pfd	40,582.75
250 shs	Pacific Telephone and Telegraph Co.	25,000.00
100 shs	Phoenix Insurance Co.	7,350.00
200 shs	Pittsburgh Plate Glass Co.	20,016.40
500 shs	Public Service Corp. of New Jersey	43,475.00
500 shs	St. Joseph Lead Co.	20,435.00
1,000 shs	Scovill Mfg. Co.	40,605.85
400 shs	Sears, Roebuck and Company	31,130.80
100 shs	Second Ave. R.R. Corp. C/D	4,000.00
500 shs	Standard Oil Company of California	26,101.78
500 shs	Standard Oil Company (New Jersey)	24,276.44
125 shs	I. L. Stiles & Son Brick Co.	125.00
800 shs	Texas Corporation	49,541.60
110 shs	Travelers Insurance Co.	49,546.50
200 shs	Underwood Elliott Fisher Company	18,890.40

Costs or Amounts
Assigned by
Treasurer
at Dates of
Receipt

FUNDS INVESTMENTS (continued)

Stocks and Bonds

500 shs	Union Carbide & Carbon Corporation	23,238.10
500 shs	United Fruit Co.	36,675.80
500 shs	United Shoe Machinery Corp.	35,161.40
500 shs	Virginia Electric & Power \$6 pfd	53,196.00
400 shs	Virginian Ry. 6 pct pfd (par \$25)	11,200.00
	Total	<u>\$3,779,549.72</u>

Real Estate Mortgages

Samuel Banoff and Minnie S. Merriam (now Antonio and Tomasino Dadio), dated July 20, 1925	\$ 3,875.00
Jacob Caplan (now Celia C. Rosenberg), dated May 31, 1918	2,940.00
Amadeo and Carmela Guida, dated June 21, 1939	3,040.00
Phillip DiServi, dated September 18, 1933	2,730.00
Nelson W. and Anna F. Flagg, dated May 27, 1925	3,750.00
Gaetano Fresilli, et ux, dated April 1, 1938	2,300.00
Antonio and Maria Fusco, dated May 21, 1926	5,550.00
Jack A. Halprin, Inc., dated April 27, 1940	15,000.00
Violet M. Judson and Daisy H. Mager, dated October 26, 1937	3,475.00
Gottfried Kallert (now Herbert W. Kallert, et al.), dated August 3, 1921	4,500.00
Charles and Mary Konop, dated October 25, 1928	4,500.00
Leo A. Lagor, et ux, dated April 9, 1930	1,680.00
Charles F. Leizer (now John Kretkewiez), dated August 1, 1895	2,050.00
Marks and Dora Levy (now Guiseppina D'Amore), dated July 16, 1891	1,075.00
Andrea Marino (now G. J. and Delia McDermott), dated July 12, 1928	6,256.00
John and Bertha Miller (now Michael T. and Bertha Jordan), dated March 18, 1929	1,700.00
Robert H. Nesbit (now William L. Beers and Thomas J. Ryan, Receivers for Rosehurst Farms, Inc.), dated April 26, 1924, for \$3,800 and April 3, 1913, for \$6,800	10,600.00
Yale and George Oppenheim, dated July 18, 1939	13,650.00
Susan Polo, dated January 11, 1934	3,120.00
Frances J. and Elizabeth M. Roche, dated July 23, 1928	2,250.00
Jacob Salovitz, dated March 11, 1930	6,200.00
Stole Seland, dated June 5, 1940	6,000.00
Frieda L. Svirsky (now Angelina Perna), dated August 21, 1930	3,270.00
Jackson C. Voss, dated July 17, 1928	5,050.00
Mary Weigel, dated July 14, 1921	4,500.00
Max Yasmer, dated October 1, 1935	1,850.00
William Zeidenberg (now Elm City Realty Co.), dated April 16, 1919	15,000.00
An undivided one-fifth interest in a \$7,750 mortgage note of John W. Greco (now Fred J. Maher), dated November 15, 1927. This note is one of two notes secured by a first mortgage of \$15,500 on 15 College Street, New Haven	1,240.00
Participation in mortgage: Rosalie Bradstreet, dated March 10, 1925, for \$35,000	6,825.00
Participation in mortgage: Rosenberg and Caplan, dated February 19, 1923, for \$150,000	2,600.00
Total	<u>\$146,576.00</u>

FUNDS INVESTMENTS (continued)	<i>Costs or Amounts Assigned by Treasurer at Dates of Receipt</i>
<i>Real Estate</i>	
115-121 Court Street, New Haven, Conn., acquired by quitclaim of Loyal Order of Moose \$65,000 mortgage	\$ 73,406.97
2229-79th Street, Brooklyn, New York, acquired by deed in lieu of fore- closure, Globe Construction Company mortgage	<u>5,272.07</u>
Total	<u>\$ 78,679.04</u>

SUMMARY

Stocks and bonds	\$3,779,549.72
Real estate mortgages	146,576.00
Real estate	78,679.04
Total	<u>\$4,004,804.76</u>

STATEMENT OF FUNDS FOR YEAR ENDED JUNE 30, 1940

FRANCIS BACON FUND, \$5,011.32: The income of \$212.15 was used to partially defray the expenses of the hospital, including acquisitions of orthopedic equipment.

MARY S. BEACH FUND, \$66,114.70: The income of \$2,795.58 was used to extend the usefulness of the New Haven Hospital in the relief of the poor and needy.

HANNAH J. WINCHESTER BENNETT FUND, \$25,000: The income of \$1,057.10 was used to partially defray the expenses of the hospital.

LUCY H. BOARDMAN FUND, \$64,818.29: The income of \$2,740.77 was used to partially defray the expense of maintaining the administration building and of the work carried on therein.

DR. WILLIAM L. BRADLEY FUND, \$5,000: The income of \$211.42 was used to partially defray the expenses of the hospital.

CHARLES F. BROOKER FUND, \$53,446.50: The income of \$2,259.93 was used to partially defray the expenses of the hospital.

FREDERICK L. DIBBLE FUND, \$250.15: The income of \$10.58 was used to partially defray the cost of medical books and journals.

ANNIE R. WINCHESTER DYE FUND, \$16,789.64: The income of \$709.94 was used to partially defray the expenses of the hospital.

EDWIN FOOTE MEMORIAL FUND, \$152,471.43: The income of \$6,447.09 was used to partially defray the expenses of the hospital in respect of patients in free beds.

ELLSWORTH I. FOOTE FUND, \$22,528.53: The income of \$952.59 was used to partially defray the cost of social service.

ELLEN M. GIFFORD FUND, \$50,885.69: The income of \$2,151.65 was used to partially defray the expenses of the hospital in respect of patients in free beds.

ELLEN M. GIFFORD EXECUTORS' FUND, \$240,999.18: The income of \$10,190.38 was used to partially defray the expenses of the hospital in respect of poor patients.

CLARENCE R. HOOKER FUND, \$47,500: The income of \$2,008.48 was used to partially defray the expenses of the hospital.

JUSTUS S. HOTCHKISS FUND, \$50,011.34: The income of \$2,114.67 was used to partially defray the expenses of the hospital.

WILLIAM H. HOTCHKISS FUND, \$25,000: The income of \$1,057.10 was used to partially defray the expenses of the hospital.

SAMUEL E. MERWIN FUND, \$701.96: The income of \$29.68 was used to partially defray the grounds expense of the hospital.

HENRY C. WHITE FUND, \$7,727.80: The income of \$326.76 was used to partially defray the expenses of the hospital.

EMILY M. FITCH FUND, \$250,000: Accumulated principal held for

the erection of a ward for children, to be known as the William Fitch Ward. The income of \$10,570.56 was used to partially defray the expenses of the hospital.

ANNA FULLER FUND, \$50,000: The income of \$2,114.20 was used to partially defray the expenses of the hospital.

JEANNIE TAYLOR KINGSLEY FUND, \$100,000: The income of \$4,228.39 was used to partially defray the expenses of the hospital.

ROSE PORTER, SPECIAL FUND, \$5,000: The income of \$211.41 was used to partially defray the expenses of the hospital for instruction of children.

DONALD W. PORTER MEMORIAL FUND, \$1,711.00: Gift received in June, 1940, from Mrs. Samuel Hemingway to establish this fund, the income to be used in connection with the care of children in the New Haven Hospital.

COMPENSATION FUND, \$7,278.33: The amount of this fund decreased \$305.79 during the year ended June 30, 1940, as follows:

Cost of treating employees entitled to treatment				\$1,103.95
Less:				
Income from investments apportioned to fund			\$318.16	
Charged to expense:				
New Haven Hospital	\$360.00			
William Wirt Winchester Memorial Hospital	120.00	480.00	798.16	
				<u>\$ 305.79</u>

PUBLIC LIABILITY FUND, \$4,035.21: The amount of this fund increased \$754.55 during the year ended June 30, 1940, as follows:

Income from investments apportioned to fund			\$154.55
Charge to expense of New Haven Hospital			600.00
			<u>\$754.55</u>

CARE OF SICK NURSES FUND, \$5,024.58: The income of \$212.75 was used to partially defray the expenses of the hospital for care of sick nurses.

THE STILES FREE BED FUND, \$97,933.01: The principal of this fund increased \$2,115.35 during the year ended June 30, 1940, as follows:

Additional distributions received from the estate of Mary D. Stiles			\$5,223.68
Reduction to \$125 of the book amount of 125 shares of stock of I. L. Stiles & Son Brick Co., previously received from the estate			3,108.33
			<u>\$2,115.35</u>

The income of \$4,386.79 was used to partially defray the expenses of the hospital in respect of patients in free beds.

FREE BED FUNDS, AGGREGATING \$700,333.16: The total principal amount of these funds increased \$21,684.44 during the year ended June 30, 1940, by receipt of the following:

Additions to the Mary E. Baldwin Free Bed Fund:

Mortgages at face amounts	\$8,000.00	
Cash	<u>3,684.44</u>	\$11,684.44
Legacy under the will of Mary J. Hayes, for the William Townsend Hayes Free Bed		<u>10,000.00</u>
		<u>\$21,684.44</u>

The income of \$29,272.08 was used to partially defray the expenses of the hospital in respect of patients in free beds.

UNRESTRICTED ENDOWMENT FUND, \$364,317.33: The principal of this fund increased \$5,554.05 during the year ended June 30, 1940, due to receipt of this amount from the executors of the estate of Emma F. G. Bigelow as final share of the residue.

The income of \$15,332.76 was used to partially defray the expenses of the hospital.

SARAH L. WINCHESTER FUND, \$546,255.56: The income of \$23,090.46 was used to partially defray the expenses of the William Wirt Winchester Memorial Hospital.

SARAH L. WINCHESTER, LEGACY UNDER WILL, \$685,215.36: The principal sum of this legacy increased \$1,388.13 during the year ended June 30, 1940, due to termination of certain trusts under the will.

The income of \$28,930.76 was used to partially defray the expenses of the William Wirt Winchester Memorial Hospital.

WILLIAM WIRT WINCHESTER FUND, \$958,153.44: This fund was established for the erection and maintenance of the William Wirt Winchester Memorial Hospital for tuberculosis. During the year ended June 30, 1940, the amount of the fund decreased \$12,487.87 as follows:

Deficit of Winchester Memorial Hospital for year ended June 30, 1939, charged to fund	\$18,350.71	
Less, Depreciation on building and equipment of laundry extension at Winchester Memorial Hospital, reimbursed from New Haven Hospital general funds		<u>5,862.84</u>
		<u>\$12,487.87</u>

The income of \$40,626.54 was used to partially defray the expenses of the William Wirt Winchester Memorial Hospital.

ENDOWMENT FUNDS AND FUNDS FUNCTIONING AS ENDOWMENT

JUNE 30, 1940

Francis Bacon	\$ 5,011.32	
Mary S. Beach	66,114.70	
Hannah J. Winchester Bennett	25,000.00	
Lucy H. Boardman	64,818.29	
Dr. W. L. Bradley	5,000.00	
Charles F. Brooker	53,446.50	
Frederick L. Dibble	250.15	
Annie R. Winchester Dye	16,789.64	
Edwin Foote Memorial	152,471.43	
Ellsworth I. Foote	22,528.53	
Ellen M. Gifford	50,885.69	
Ellen M. Gifford Executors	240,999.18	
Clarence R. Hooker	47,500.00	
Justus S. Hotchkiss	50,011.34	
William H. Hotchkiss	25,000.00	
Samuel E. Merwin	701.96	
Henry C. White	7,727.80	
Emily M. Fitch	250,000.00	
Anna Fuller	50,000.00	
Jeannie Taylor Kingsley	100,000.00	
Donald W. Porter Memorial	1,711.00	
Rose Porter, special	5,000.00	
Compensation	7,278.33	
Public liability	4,035.21	
Care of sick nurses	5,024.58	
The Stiles free bed	97,933.01	
Free beds	700,333.16	
Unrestricted endowment	364,317.33	
Sarah L. Winchester	\$546,255.56	
Sarah L. Winchester legacy under will	685,215.36	
William Wirt Winchester	958,153.44	2,189,624.36
Total		<u>\$4,609,513.51</u>

FREE BED FUNDS

JUNE 30, 1940

<i>Year</i>	<i>Name</i>	<i>Amount</i>
1870	The Phillip Maret	\$155,480.37
1874	The Henry Farnam	5,000.00
1874	The William Fitch	5,000.00
1874	The James E. English	5,000.00
1878	The Ellen M. Gifford	5,000.00
1881-3	The Henry Bronson, two beds	10,000.00
1883	The Thanksgiving	5,000.00
1885	The Henry Hotchkiss Memorial	5,000.00
1886	The William O. Armstrong	5,000.00
1886	The Mary Webster Southgate Trowbridge Memorial	5,000.00
1886	The Dwight Place Society, six months	2,500.00
1886-1900	The Trinity Church	5,000.00
1888	The Mary P. Wade of Trinity Church	5,000.00
1888	The Home for the Friendless, six months	2,500.00
1888-90	The Dr. Thomas Wells Memorial	5,000.00
1890	The Hermanus M. Welch	5,000.00
1890	The James E. English	25,854.68
1890	The Ellen M. Gifford Executors' Fund	5,000.00
1892	The George Thomas Smith Memorial of David Paige Smith, M.D.	5,000.00
1901	The Wyllys Atwater Memorial	10,000.00
1901	The Rose Porter Memorial, six months	5,000.00
1904	The Henry B. Harrison	9,712.11
1904	The Mrs. Henry B. Harrison	9,712.10
1905	The Sarah B. Harrison	9,712.10
1905	The New Haven Grays	10,000.00
1905	The Isaphene Hillhouse, six months	5,000.00
1906	The Organized Charities	10,000.00
1908	The Hoadley B. Ives, six months	5,000.00
1909	The John W. Mansfield, six months	5,000.00
1911	The Evelina J. Jones, six months	5,000.00
1911	The Henry Eld Fund, in perpetuity	5,000.00
1912	The Leonard J. Sanford and Anna Cutler Memorial	9,720.00
1913-18	The Woman's Seamen's Friend Society of Connecticut	10,000.00
1913	The George W. L. Benedict	10,000.00
1914	The Paul Bed, six months	5,000.00
1915	The Bassett Free Beds, two beds	20,000.00
1915	The George W. Mallory, six months	5,000.00
1917	The Edwin B. Bowditch Bed	10,000.00
1918	The Alfred Blakeslee	10,000.00
1920	The Henry Walter Benedict	10,000.00
1920	The Frank Walter Benedict	10,000.00
1920	The Helen & John T. Manson	10,000.00
1920	The Hannah Jane Winchester Bennett	12,000.00
1921	The Nathan Howell Sanford Memorial Free Bed	10,000.00
1921	The Julia Sanford Memorial Free Bed	10,000.00
1921	The Harriet Atwater Memorial Free Bed	10,000.00
1923	The Deane Free Bed	9,258.16

FREE BED FUNDS (continued)

Year		Amount
1924	The Whitney Free Bed	10,400.00
1925	The Leete Bed	15,000.00
1926	The John H. Hopson Free Bed Fund	5,000.00
1926	The Fannie W. Keyes Memorial Free Bed	10,000.00
1926	The Ellen Treadway Yeckley Cot	5,000.00
1927	The Abigail Bradley Hunt	9,147.57
1927	The Timothy A. Hunt	9,147.57
1929	The Mary E. Baldwin Free Bed	22,422.89
1930	The Joseph T. Hotchkiss & Mary L. Hotchkiss Bed	15,000.00
1930-31	The Idalina Darrow Bed	7,201.23
1931	The Grace Salisbury Foote Bed	21,081.16
1931	The Loring W. Andrews	10,000.00
1931	The Dr. Jonathan Edwards Bed	10,000.00
1931	The Charles Henry Collins Bed	10,000.00
1931	The Adelaide Bushnell Curtiss Memorial	5,000.00
1932	The Levi Goodell Fox & Elizabeth Hamlin Fox Beds	4,218.58
1937	The Julia A. Leete Newhall Free Bed	7,500.00
1937	The George T. Newhall & Julia Leete Newhall Free Bed	7,500.00
1940	The William Townsend Hayes Free Bed	10,000.00

NOTE. Gifts of money by will or otherwise, designated Free Bed Funds, are held as part of the permanent endowment funds of the New Haven Hospital. Such a gift will pay the hospital expenses of one or more poor and deserving patients for a length of time proportionate to the amount of income produced by the principal sum of the gift.

FORMS OF BEQUEST

I. I give and bequeath to the General Hospital Society of Connecticut, a corporation organized under a charter granted by the General Assembly of the State of Connecticut, and located in the Town of New Haven, the sum of \$.....

II. I give and bequeath to the General Hospital Society of Connecticut, a corporation organized under a charter granted by the General Assembly of the State of Connecticut, and located in the Town of New Haven, the sum of \$.....
which shall be held and used as a fund to be known as the (Name) Fund, of which the income shall be applied to and used for the charitable objects and purposes of the corporation.

Both the New Haven Hospital and the
New Haven Dispensary are beneficiaries
of the New Haven Community Chest.

At the Printing-Office of the Yale University Press.

