

Yale University

EliScholar – A Digital Platform for Scholarly Publishing at Yale

Yale-New Haven Hospital Annual Reports

Yale–New Haven Hospital

9-30-1941

General Hospital Society of Connecticut 1940 - 1941

General Hospital Society of Connecticut

Follow this and additional works at: http://elischolar.library.yale.edu/ynhh_annual_reports

Recommended Citation

General Hospital Society of Connecticut, "General Hospital Society of Connecticut 1940 - 1941" (1941). *Yale-New Haven Hospital Annual Reports*. 19.

http://elischolar.library.yale.edu/ynhh_annual_reports/19

This Article is brought to you for free and open access by the Yale–New Haven Hospital at EliScholar – A Digital Platform for Scholarly Publishing at Yale. It has been accepted for inclusion in Yale-New Haven Hospital Annual Reports by an authorized administrator of EliScholar – A Digital Platform for Scholarly Publishing at Yale. For more information, please contact elischolar@yale.edu.

General Hospital Society of Connecticut

1940-1941





Annual Report of the
General Hospital Society
of Connecticut
and the New Haven Dispensary
1940-1941

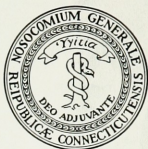

☪ The General Hospital Society of Connecticut, which was chartered by a group of civic leaders in New Haven on May 26, 1826, owns and operates the New Haven Hospital. It is probably the fifth oldest general hospital society in the United States.

Created by and for the community, the Hospital, a voluntary institution, has served the sick and injured for more than a century. Coincidental with the growth of the city the Hospital has expanded from a capacity of seventy-five beds to five hundred seventy-five beds. It provides hospital care for the men, women, and children of the community without regard to race, religion, or ability to pay.

As a general hospital, affiliated with the Schools of Medicine and Nursing of Yale University, it is equipped to provide the patient with skilled and modern treatment for acute diseases, including contagious, tuberculous, nervous, and mental diseases.

The New Haven Dispensary, chartered in 1872, is affiliated with the New Haven Hospital. Its forty-three clinics are located in the Hospital and are organized for the diagnosis and treatment of the sick and needy not requiring bed care.

New Haven Connecticut

1941

TABLE OF CONTENTS

Officers, General Hospital Society of Connecticut	4
Officers, New Haven Dispensary	4
Officers, Board of Lady Visitors	5
Officers, Connecticut Training School for Nurses	5
Officers, Camp Happyland Association	5
Executive Staff, New Haven Hospital, New Haven Dispensary, William Wirt Winchester Memorial Hospital	6
Report of the Executive Committee	9
Report of the Director	11
Distribution of Patient Days According to Professional Services	15
Admissions by Professional Services	15
Distribution of Patient Days According to Accommodations	15
Admissions by Accommodation	15
Comparative Statistical Summary	16
Distribution of Patients by Towns	18
Distribution of Patient Days by Residential Areas	18
Growth in Patient Days	19
Comparison of Total Expense and Patient Income, New Haven Hospital	20
Comparison of Total Expense and Patient Income, New Haven Dispensary	20
Patient Visits, New Haven Dispensary, 1931-1941	22
Census of Clinics, New Haven Dispensary	23
Average Length of Stay, Other Statistics	24
Camp Happyland Statistics	24
Donors of Gifts	25
Members of the General Hospital Society	26
Medical Staff, New Haven Hospital and New Haven Dispensary	29
Nursing Staff, New Haven Hospital and New Haven Dispensary	34
Average Day at the New Haven Hospital	37
Auditors' Certificate	38
Balance Sheet, General Hospital Society of Connecticut	40
Statement of General Fund Surplus	42
Statement of Deficits	43
Funds Investments	45
Statement of Special Funds	49
Endowment Funds and Funds Functioning as Endowments	53
Free Bed Funds	54
Forms of Bequest	56

OFFICERS

1941-1942

GENERAL HOSPITAL SOCIETY OF CONNECTICUT

Harry C. Knight, *President*
 Frederick H. Wiggin, *Vice-President*
 Stanhope Bayne-Jones, M.D., *Secretary*
 The Union & New Haven Trust Company, *Treasurer*

Directors whose terms of office expire, respectively in

1942
 Stanhope Bayne-Jones, M.D.
 George W. Berger
 Arthur B. Clark
 Henry F. English
 Thomas W. Farnam
 Henry L. Galpin
 Frederick D. Grave
 William B. Gumbart
 Wilbur G. Hoye

1943
 Winchester Bennett
 George Blumer, M.D.
 Lewis H. Bronson
 Mrs. E. G. Buckland*
 Harry C. Knight
 John J. McKeon
 Orville F. Rogers, M.D.
 W. F. Verdi, M.D.

1944
 Frederick M. Adler
 D. Spencer Berger
 Clarence Blakeslee
 George Parmly Day
 George S. Hawley
 Carlos F. Stoddard, Jr.
 Milton J. Warner
 Frederick H. Wiggin
 M. C. Winternitz, M.D.

Finance Committee

Thomas W. Farnam

Henry L. Galpin

John J. McKeon

Executive Committee

Thomas W. Farnam, *Chairman*

D. Spencer Berger

Wilbur G. Hoye

Frederick D. Grave

Harry C. Knight, *ex officio*

Frederick H. Wiggin, *ex officio*

Auditors

Lybrand, Ross Bros. & Montgomery

* *Deceased.*

NEW HAVEN DISPENSARY

Frederick M. Adler, *President*
 Harry C. Knight, *Vice-President*
 Frederick N. Sperry, M.D., *Secretary*
 The Union & New Haven Trust Company, *Treasurer*

Directors whose terms of office expire, respectively in

1942
 Stanhope Bayne-Jones, M.D.
 Harry C. Knight
 John J. McKeon
 Frederick N. Sperry, M.D.
 Henry H. Townshend

1943
 Frederick M. Adler
 George Blumer, M.D.
 Henry F. English
 Frederick D. Grave
 James E. Wheeler

1944
 Arthur N. Alling, M.D.
 D. Spencer Berger
 Thomas W. Farnam
 George Dudley Seymour
 Frederick H. Wiggin

Finance Committee

Frederick M. Adler, *Chairman*

Thomas W. Farnam

BOARD OF LADY VISITORS

Mrs. Lewis H. Bronson, *Secretary*

Mrs. John C. Adams	Mrs. Charles B. Doolittle	Mrs. Edward Man
Mrs. Frederick M. Adler	Mrs. John F. Fulton	Mrs. William C. Moran
Mrs. James T. Babb	Mrs. Samuel C. Harvey	Mrs. William A. Rutz
Mrs. D. Spencer Berger	Mrs. Herman P. Hessler	Mrs. Lawton G. Sargent
Mrs. E. G. Buckland*	Mrs. Albert J. Johnson	Mrs. W. B. Snow
Mrs. Ralph L. Cheney		Mrs. Theodore R. Sucher

*Deceased.

CONNECTICUT TRAINING SCHOOL FOR NURSES

President

Harry C. Knight

Vice-Presidents

Mrs. Edwy L. Taylor Mrs. Winchester Bennett

Treasurer

Henry L. Galpin

Secretary

Mrs. Lewis H. Bronson

Assistant Secretary

Mrs. Frank L. Bigelow

Auditors

Lybrand, Ross Bros. & Montgomery

CAMP HAPPYLAND ASSOCIATION

WILLIAM WIRT WINCHESTER MEMORIAL HOSPITAL

Mrs. Earle B. Seeley, *President*

Mrs. Emerson L. Munson, *First Vice-President*

Mrs. Fred H. Page, *Second Vice-President*

Mrs. Harry Usher, *Recording Secretary*

Mrs. Edward A. Judge, *Corresponding Secretary*

Mrs. Arthur E. Alling, *Treasurer*

Members of the Association

Mrs. Vernal W. Bates	Mrs. Eliot N. Gwatkin	Mrs. Rollin G. Osterweis
Mrs. Carl W. Bettcher	Mrs. Percy R. Jacobs	Mrs. Maurice W. Powell
Mrs. Lewis H. Bronson	Mrs. Howard I. Michaels	Mrs. Charles N. Prouty
Mrs. John D. Desmond		Mrs. Leopold Schoenberger

EXECUTIVE STAFF

1941-1942

Director

James A. Hamilton

Assistant Director

James W. Stephan

Administrative Assistant

Reo J. Marcotte, M.D.

NEW HAVEN HOSPITAL AND NEW HAVEN DISPENSARY

Director of Nursing Service

Laura M. Grant

Director of Purchasing

J. Hasbrouck Wallace

*Director of Medical Social Service
and Admitting*

Elizabeth P. Rice

Director of Personnel

James W. Stephan

Chief Dietitian

Marion G. Dana

Pharmacist

Charles W. Noyes

Director of Public Relations

Lois D. McCoy

Chief Engineer

Clifford H. Leighton

Executive Housekeeper

Evelyn L. Coolidge

Laundry Manager

Howard L. Briggs

Controller

Arthur H. Hibson

Secretary of Volunteer Service

Mary F. Welch

WILLIAM WIRT WINCHESTER MEMORIAL HOSPITAL

Director, Camp Happyland

Mrs. William E. Austill

Groundskeeper

Martin Meehan

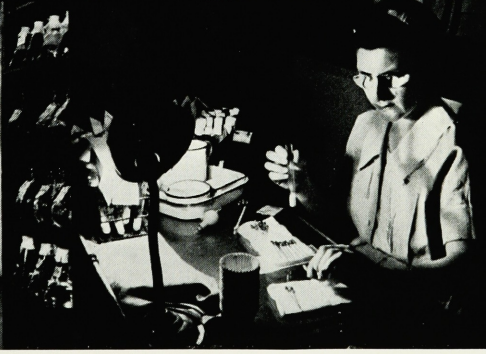
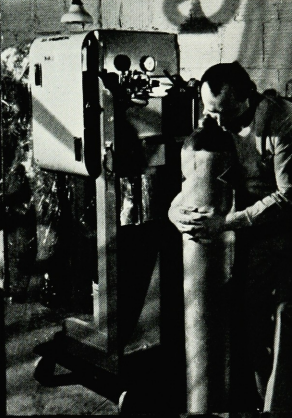
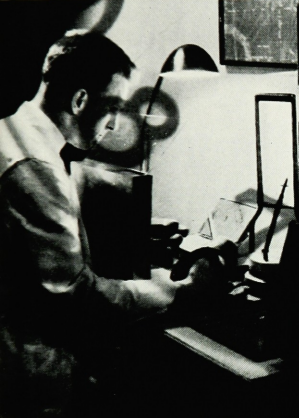
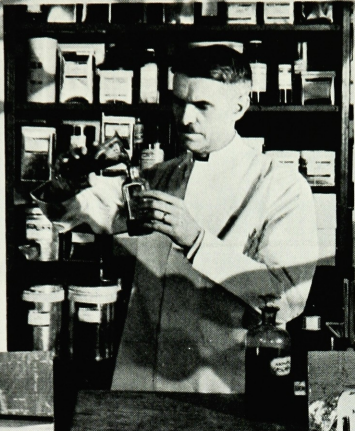
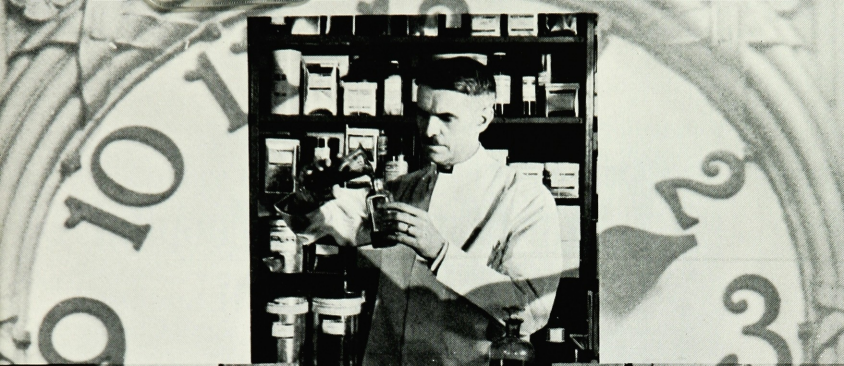

The American Hospital Association

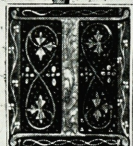

Recognition of the excellent observance of
National Hospital Day

May 12, 1941

PRESENTS

New Haven Hospital
New Haven, Connecticut

with this

AWARD OF MERIT

National Hospital Day, May 12, is the anniversary of the birth of Florence Nightingale and its observance by hospitals in North America fosters the friendliest relationships between the public and our institutions. This day is dedicated to every beneficent aim and purpose that promotes the welfare of our hospitals and the people whom they serve.



R. W. Black, M.D.
President

Bert W. Caldwell, M.D.
Executive Secretary

Albert G. Hahn
Chairman

NATIONAL HOSPITAL DAY COMMITTEE

REPORT OF THE EXECUTIVE COMMITTEE

To the Directors of the General Hospital Society of Connecticut:

We report with sorrow the death during the last year of the following members of the General Hospital Society of Connecticut:

Mrs. Franklin B. Dexter, Life Member—January 26, 1941.
(1884-1941)

Mr. Lewis H. English, Vice-President for Life—February 3,
1941. (1905-1941)

Dr. Thomas V. Hynes, Assistant Attending Obstetrician and
Gynecologist—March 31, 1941. (1917-1941)

IN submitting its report for the year ending June 30, 1941, the Executive Committee follows its regular procedure in bringing to your attention the major problems of the year, leaving to the Director the responsibility for the more detailed report on the many activities of our continuously growing institution.

The patient days have increased from a total of 154,009 in 1939-40 to 171,373, an increase of 17,364. The visits to the Dispensary have decreased from 118,406 in 1939-40 to 107,963, a decrease of 10,443. Financially, the auditors' statement shows that the New Haven Hospital operated at a loss of \$48,871.98, compared with a loss for the year ending June 30, 1940, of \$60,781.66, a decrease in operating loss of \$11,909.68. The Dispensary incurred a loss of \$40,011.16 as compared with a loss of \$46,127.85, a decrease of \$6,116.69. The total loss falling on the New Haven Hospital for the year 1940-41 was \$88,883.14, a decrease of \$18,026.37 over the year ending June 30, 1940. The deficit was reduced by a contribution of \$75,000.00 from Yale University. The Winchester Hospital showed a loss of \$29,444.61 compared with \$13,288.91 for the previous year, an increase of \$16,155.70. This loss was charged against principal of the William Wirt Winchester Fund.

Camp Happyland, under the leadership of Mrs. Austill, provided many children with a happy and healthful summer. The Camp was operated at a per capita cost of \$1.33, or a total cost of \$7,065.58. Contributions toward the meeting of this cost were gratefully received from: Kiwanis Club, City of New Haven,

Employees Tuberculosis Relief Association, and the Christmas Seal Fund of West Haven, with the result that it was necessary to charge only \$4,566.58 to the William Wirt Winchester Funds. We are indebted to the Camp Happyland Association for its continuing interest in our summer Camp.

We take pleasure in reporting gifts to principal during the year in the sum of \$9,266.91; miscellaneous gifts to income during the year amounted to \$5,897.24. We are indebted to the Community Chest, the State of Connecticut, and the City of New Haven for their appropriations of \$35,000, \$20,000, and \$5,000 respectively.

Our thanks as usual go to Dr. Blake and the Medical Board for the treatment of patients, to Miss Grant and the nursing staff, to Miss Rice of the Medical Social Service, to the large group of employees directed by Miss Dana, and to the many other faithful members of Director Hamilton's administrative staff.

Gratitude is also due to the many volunteers who have worked under the leadership of Mrs. Stewart Jones; to the members of the Children's Recreation Committee for their work with children in the wards and Dispensary; to the Board of Lady Visitors for the holiday gifts to patients and personnel and for the decoration of the Hospital at Christmas time; and to the Committee of Visiting Clergymen.

We are grateful, too, to the many donors who by gifts of books, periodicals, and flowers have brought cheer to our patients.

D. SPENCER BERGER

THOMAS W. FARNAM, *Chairman*

FREDERICK D. GRAVE

WILBUR G. HOYE

HARRY C. KNIGHT, *President, ex officio*

FREDERICK H. WIGGIN, *Vice-President, ex officio*

Executive Committee

Report of the Director

To the Directors of the General Hospital Society of Connecticut:

CONTINUING its rapid growth, the New Haven Hospital has rendered, during its fiscal year 1940-1941, the greatest volume of service to the community of any one of the many years of its history. The accompanying statistics contained in this annual report, my third as the Director, show an increase in patient days of 17,364 and reveal that 1,573 more individuals were cared for by the Hospital than during the previous year, without any increase in the bed complement. The average occupancy was again elevated, reaching 83.68% as compared to the United States average of 70% for general hospitals. The average occupancy for the Main Hospital was 91.80%. This high average has meant that for weeks at a time the occupancy was well over one hundred per cent, manifesting the overcrowded conditions and the difficulties under which the service was rendered. There has been a consequent increase of work and service in all departments, with severe burdens occurring particularly in the operating room, x-ray, and laboratory units. The shrinkage of 10,443 visits to the New Haven Dispensary was probably attributable to the improved economic conditions in the community.

The community is sorely in need of additional hospital facilities. At our hospital a long waiting list of patients desiring admission to ward and semiprivate accommodations has been in evidence throughout the year. An intensive study of the best program of expanding facilities was undertaken and plans are ready whenever the funds can be secured.

Very few changes in the organization of the professional staff were made during the year. An increase in the birth rate, combined with an increase in the trend toward hospital delivery, brought a demand for the use of our obstetrical facilities by an unusually large number of physicians. This necessitated the establishment of quality standards, in addition to those involved in a State license in Medicine, for the selection of such obstetricians. Consequently, the use of the delivery rooms was restricted to doctors, devoting full time to obstetrical practice, who have evidenced sufficient training and experience to care for complicated as well as normal deliveries. Special professional committees

developed new regulations and standards required by the advancement of medical science or where the pressure of the volume of service created acute conditions. Of these were: a revised drug formulary, standards for inhalational therapy, and the establishment of a priority schedule for the operating rooms.

It has become increasingly difficult for the Hospital to retain sufficient personnel in the face of augmented demands from the Army, Navy, and Public Health services for doctors, nurses, and technicians, and from the rapidly developing defense industries of our community for other types of workers. It will always be difficult for the Hospital to meet the wages and opportunities offered by these other establishments in periods of prosperity. Yet we are doing whatever is possible to make employment by the New Haven Hospital more attractive. Hence, the base rate of subsidiary workers was increased and the method of payment of the entire employed force was changed from the traditional cash plus maintenance basis to a complete cash basis, thus affording the worker individual freedom of action in regard to food and lodging. This, in addition to many minor but significant adjustments in personnel policies, has resulted in a greater stabilization of our working organization. To compensate for an impending shortage of nurses, the Hospital and School of Nursing have developed courses for nursing specialties, inactive nurses, ward aides, and ward secretaries. In cooperation with the Red Cross a course for Volunteer Nurses' Aides has been inaugurated.

In spite of the increased expenses, the average unit cost decreased from \$7.86 to \$7.82 per patient day and the deficit for the year for the New Haven Hospital and New Haven Dispensary was \$88,883.14. This is a decrease of \$18,026.37 from the previous year and the lowest deficit incurred in a number of years.

As planned, the William Wirt Winchester Hospital was closed in August, 1940. Since then, watchman and external repair service have been maintained at the idle plant.

The New Haven Hospital has cooperated as far as possible in aiding the defense program in Connecticut, and the Selective Service Boards have continued to hold their medical examinations in the Hospital. A disaster program has been worked out in collaboration with the Red Cross which has supplied cots and blankets. At the same time the Faculty Guild has prepared a supply of dressings adequate for the emergency. All of this

material is in storage reserve, and the New Haven Hospital could take care of 100 emergency patients on short notice in case of a disaster. This is regarded throughout the country as a model program.

In its public relations program the Hospital continued to publish its own bulletin, *The Watch Tower*, which has been well accepted. The New Haven Hospital received from the American Hospital Association, in a tie for first place, the Award of Merit for its observance of National Hospital Day in competition with all the other hospitals in the United States and Canada.

The telephone switchboard service was transferred from the Southern New England Telephone Company to the Hospital with resulting economies. The maintenance service has been taken over from the University Service Bureaus and it was more feasible to develop a maintenance program in anticipation of repair.

Albert F. Dolloff, Assistant Director, resigned to take charge of a hospital in New Hampshire with the resulting promotions of James W. Stephan to Assistant Director and Reo J. Marcotte, M.D., to Administrative Assistant.

The coming fiscal year forecasts an even greater demand for service, particularly in semiprivate accommodations and in the Obstetrical Service. With the present inadequacy of the facilities in the community, this enlarged demand will undoubtedly result in overcrowded conditions and a lengthening of the periods of unusual pressure. The rising cost of food and supplies and the necessity of increasing the fundamental salary rates for all employees will result in a radically augmented deficit unless further income can be secured. This income must be obtained even though it requires an increase in the schedule of charges to patients.

In tribute to the efforts expended during the trying period just past and in anticipation of the greater efforts pending this coming year, I express upon behalf of the Executive Staff our sincere appreciation to all the members of the Hospital organization who are evidencing sufficient courage and morale to meet these inherent problems.

For the Executive Staff,

JAMES A. HAMILTON

Director



Operations
Performed:
5,962



X-ray Examinations:
21,197

Laboratory
Examinations:
58,565



Meals Served: 1,013,627



Ambulance Trips: 1,760



Pieces Laundered: 6,295,208

DISTRIBUTION OF PATIENT DAYS ACCORDING TO PROFESSIONAL SERVICES
THE NEW HAVEN HOSPITAL
1940-1941

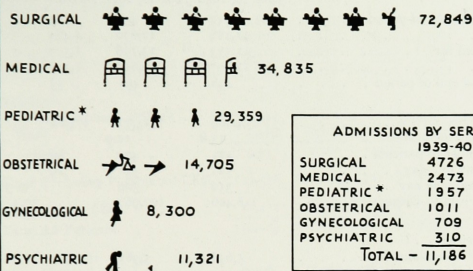

	ADMISSIONS BY SERVICES	1939-40	1940-41
SURGICAL		4726	5206
MEDICAL		2473	2696
PEDIATRIC *		1957	2268
OBSTETRICAL		1011	1334
GYNECOLOGICAL		709	809
PSYCHIATRIC		310	357
TOTAL		11,186	12,670

EACH SYMBOL REPRESENTS 10,000
* INCLUDES NEWBORN

DISTRIBUTION OF PATIENT DAYS ACCORDING TO ACCOMMODATIONS
THE NEW HAVEN HOSPITAL
1940-1941

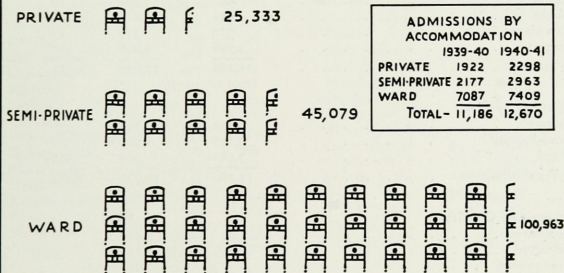

	ADMISSIONS BY ACCOMMODATION	1939-40	1940-41
PRIVATE		1922	2298
SEMI-PRIVATE		2177	2963
WARD		7087	7409
TOTAL		11,186	12,670

EACH SYMBOL REPRESENTS 10,000

NEW HAVEN HOSPITAL
COMPARATIVE STATISTICAL SUMMARY

	Year Ended June 30, 1940	Year Ended June 30, 1941	Increase	Decrease
Patients in hospital start of period	347	436		89
Admitted	11,186	12,670	1,484	
Total patients cared for	11,533	13,106	1,573	
Discharged	11,097	12,615	1,518	
Patients in hospital end of period	436	491		55
Total number of days' service	154,009	171,373	17,364	
Average length of patients stay	13.8	12.9		.9
Daily average number of patients	421	470	49	
Largest number any one day	521	550	29	
Smallest number any one day	359	329		30
Total number of visits to Dispensary	118,406	107,967		10,439
Departmental Services:				
Total number of operations	5,658	5,962	304	
Total number of X-ray examinations	19,064	21,197	2,133	
Total number of X-ray treatments	3,364	3,835	471	
Total number of laboratory examinations	39,774	58,565	18,791	
Total number of ambulance trips	1,778	1,760		18
Total number of meals served	1,245,387	1,013,627		231,760
Total number of pieces laundered	5,815,551	6,295,208	479,657	
Admissions by Professional Services:				
Gynecology	709	809	100	
Obstetrics	1,011	1,334	323	
Medicine	1,763	1,968	205	
Medical communicable	710	728	18	
Pediatrics	339	301		38
Pediatric communicable	697	754	57	
Births	921	1,213	292	
Psychiatric	310	357	47	
Surgery	4,726	5,206	480	
Total	11,186	12,670	1,522	38
Admissions by Class:				
Private	1,922	2,298	376	
Semi-Private	2,177	2,963	786	
Ward	7,087	7,409	322	
Total Admissions	11,186	12,670	1,484	
Discharges by Condition:				
Recovered		3,517		
Improved		7,144		
Unimproved		657		
Diagnosis only (includes those not treated)		783		
Institutional deaths		367		
Deaths within 48 hours		147		
Total Discharges:		12,615		
Stillbirths (not in Admissions)	15	18		3

COMPARATIVE STATISTICAL SUMMARY (continued)

Patient Class:	Days' Service		Daily Average		Percentage of Occupancy	
	1939-40	1940-41	1939-40	1940-41	1939-40	1940-41
Adults and Children						
Private	19,822	23,331	54.16	63.87	72.68	75.14
Semi-Private	24,300	29,180	66.39	79.94	79.69	90.84
Ward	89,459	94,657	244.42	259.30	80.45	86.15
Total	133,581	147,168	364.97	403.11	79.65	85.04
Newborn						
Private and Semi-Private	4,544	6,580	12.42	18.08	59.12	86.09
Ward	5,413	6,306	14.79	17.31	51.00	59.70
Total	9,957	12,886	27.21	35.39	54.41	70.78
Total Excluding Psychiatric Clinic	143,538	160,054	392.18	438.50	76.65	83.68
Psychiatric Clinic	10,471	11,319	28.60	31.01	56.10	60.81
Total All Patients	154,009	171,373	420.78	469.51	74.68	81.65
Patient Location:						
Main Hospital	97,060	108,568	265.19	297.44	84.42	91.80
Isolation Pavilion	19,023	18,696	51.98	51.22	64.38	61.71
Private Pavilion	17,498	19,904	47.80	54.54	71.63	81.39
Tompkins Nursery	5,413	6,272	14.79	17.18	70.43	81.83
Private Nursery	4,544	6,614	12.42	18.12	42.81	62.48
Total	143,538	160,054	392.18	438.50	76.65	83.68
Psychiatric Clinic	10,471	11,319	28.60	31.01	56.10	60.81
Total	154,009	171,373	420.78	469.51	74.68	81.65

ADMISSIONS BY SERVICES		DISCHARGES BY SERVICES			
1939-40	1940-41	1939-40	1940-41		
General Surgery	2,511	2,744	General Surgery	2,589	2,828
Dental	20	59	Dental	21	55
Orthopedic	465	590	Orthopedic	470	618
Urological	453	524	Urological	501	528
Medical	1,763	1,968	Medical	2,348	1,922
Pediatric	339	301	Pediatric	*	321
Contagious	710	728	Contagious	*	647
Pediatric Contagious	697	754	Pediatric Contagious	*	710
Gynecological	709	809	Gynecological	716	811
Obstetrical	1,011	1,334	Obstetrical	970	1,307
Newborn	921	1,213	Newborn	843	1,204
Ear, Nose and Throat	958	889	Ear, Nose and Throat	957	893
Eye	319	400	Eye	300	390
Psychiatric	310	357	Psychiatric	324	381
Total	11,186	12,670	Total	11,097	12,615

* Included in Medical Service 1939-40.

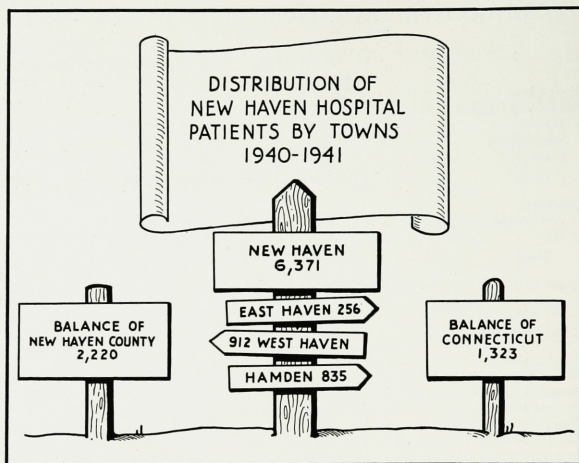

**DISTRIBUTION OF PATIENT DAYS
BY RESIDENTIAL AREAS
NEW HAVEN HOSPITAL**

<i>New Haven County</i>			
New Haven	75,712	Orange	826
West Haven	11,322	Oxford	54
East Haven	2,983	Seymour	696
Hamden	10,193	Southbury	104
		Wallingford	5,687
Ansonia	2,893	Waterbury	2,553
Beacon Falls	30	Wolcott	52
Bethany	350	Woodbridge	742
Branford	4,170		
Cheshire	900	Fairfield County	10,152
Derby	1,037	Hartford County	3,183
Guilford	1,155	Litchfield County	2,057
Madison	948	Middlesex County	3,296
Meriden	1,031	New London County	2,491
Middlebury	119	Tolland County	108
Milford	4,139	Windham County	245
Naugatuck	704		
North Branford	91	All others	5,191
North Haven	2,181		
		TOTAL PATIENT DAYS*	157,395

*Excluding Psychiatric.

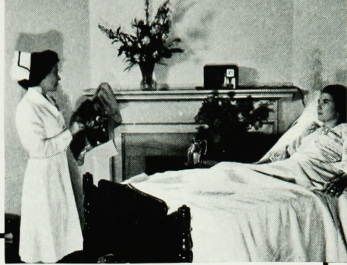

THE NEW HAVEN HOSPITAL GROWTH IN PATIENT DAYS

SINCE 1931
[FISCAL YEARS]

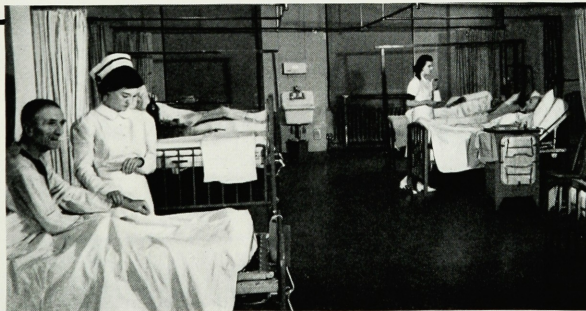
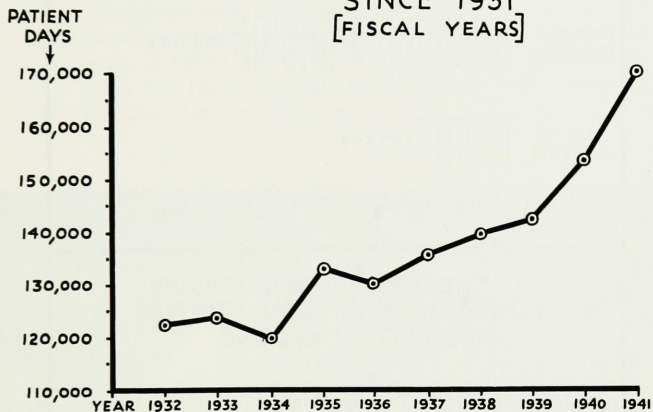

**THE NEW HAVEN HOSPITAL
COMPARISON OF TOTAL EXPENSE
AND PATIENT INCOME
1940 — 1941**

TOTAL EXPENSE  1,150,698

PAID BY PATIENTS  853,099

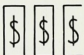
FREE TO PATIENTS  297,599

EACH SYMBOL REPRESENTS 100,000

**THE NEW HAVEN DISPENSARY
COMPARISON OF TOTAL EXPENSE
AND PATIENT INCOME
1940 — 1941**

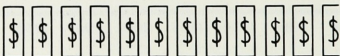
TOTAL EXPENSE  118,895

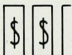
PAID BY PATIENTS  24,095

FREE TO PATIENTS  94,800

EACH SYMBOL REPRESENTS 10,000



Volunteers save thousands of work hours for the hospital by their contribution of time in a variety of tasks that include clerical duties, receiving visitors, aiding patients and assisting on the wards. Active in the New Haven Hospital are the Volunteer Service, Grey Ladies, Red Cross Aides and Yale Aides.



THE NEW HAVEN DISPENSARY PATIENT VISITS

1931 - 1941
[FISCAL YEARS]



EACH SYMBOL REPRESENTS 20,000

CENSUS OF CLINICS
NEW HAVEN DISPENSARY

	1936-37	1937-38	1938-39	1939-40	1940-41
Medical	9,267	8,782	10,674	10,662	10,592
Surgical	12,159	13,038	15,299	12,942	12,021
Pediatric	9,873	9,637	10,801	11,013	10,110
Women's	5,997	6,995	8,429	7,779	8,348
Eye	8,078	8,308	7,643	7,450	7,142
Ear, Nose, and Throat	5,459	5,175	6,020	5,701	5,118
Skin	3,360	2,857	3,152	2,884	2,488
Orthopedic	5,340	5,418	6,124	7,398	6,610
Nerve	630	776	976	907	923
Tuberculosis	2,559	2,547	2,568	2,604	3,115
Urology	4,001	2,935	2,975	3,400	2,570
Special Medical	4,154	3,933	5,120	4,326	3,528
Dental	9,094	8,839	8,079	8,156	7,839
X-ray	4,760	4,706	5,027	5,457	5,291
Allergy	3,725	3,633	3,589	3,017	2,906
Cardiac	889	735	929	1,009	920
Metabolism	2,316	2,628	3,012	2,929	2,872
Muscle Training	904	590	229	0	0
Physical Therapy	8,423	9,359	7,519	9,065	5,148
Third Pediatric	1,521	1,311	1,451	1,375	1,479
Pediatric Heart	421	457	498	517	574
Pediatric Neurology	162	160	200	313	261
Pediatric Special Medical	1,081	1,269	1,057	748	642
Child Welfare Research	0	0	0	0	133
Psychiatric	2,264	2,297	3,033	4,038	3,513
Fourth Medical	159	153	127	157	85
Clinic Child Development	50	22	41	20	38
Hematology	1,077	1,139	1,508	1,286	1,151
Emergency Room	2,268	2,843	3,026	3,253	2,550
TOTAL	109,991	110,542	119,406	118,406	107,967

TOTAL NUMBER OF PATIENT DAYS 171,373		THE NEW HAVEN HOSPITAL 1940-1941					TOTAL NUMBER OF DISPENSARY VISITS 107,967
SUNDAY	MONDAY	TUESDAY	WEDNESDAY	THURSDAY	FRIDAY	SATURDAY	
1	2	3	4	5	6	7	
8	(AVERAGE LENGTH OF STAY OF ALL PATIENTS - 12.9 DAYS)						
LARGEST NUMBER OF PATIENTS ONE DAY 550	23 30	24	DAILY AVERAGE NUMBER OF PATIENTS 470	26	27	SMALLEST NUMBER OF PATIENTS ONE DAY 329	

CAMP HAPPYLAND

WILLIAM WIRT WINCHESTER MEMORIAL HOSPITAL

Camp Happyland was established as a Day Camp on the grounds of the William Wirt Winchester Hospital in the Spring of 1911. Operated under the administration of the New Haven Hospital with Winchester Funds, Camp Happyland has provided more than 3000 youngsters with the benefits of summer air and sunshine. This pre-ventorium has served the community with over 150,000 patient camp days for children.

Total children's days	5,332	Greatest weight gain	13½ lb.
Children admitted	106	Total operating expense.....	\$7,065.58
Daily average number	86	Per capita cost per day	\$1.33
Number gained over 10 pounds each	10	Per capita cost of food per day	\$.46

DONORS OF GIFTS

NEW HAVEN HOSPITAL

The following gifts made during the year gratefully are acknowledged:

Books

Mrs. E. G. Buckland
Mrs. Stanley Daggett

Mrs. R. H. Mills
Mrs. William J. Stevens

Mrs. E. L. Taylor

Flowers

Frederick Crabb
Mrs. Edward R. Dejon
Mrs. James H. Everett
Mrs. Louis Gilbert
Dr. and Mrs. A. L. Hendricks
Walter Hurd

Kelsey Family
Mrs. Mary MacFarland
Mrs. Colin MacPherson
Rev. Orville A. Petty
Max D. Ribakoff

Mrs. Carrie Rohden
Mrs. Edward R. Sargent
Schnelle Family
Mrs. R. M. Stannard
Mrs. Edward Taylor
Mrs. George Wallace

Magazines

Mr. and Mrs. R. H. Beaton
D.A.R. Eve Lear Juniors
Mrs. G. W. Erickson
Mrs. Franklin Farrel, Jr.
Bruce Fenn
Mrs. H. B. Fromer
Mrs. C. B. Gilbert
Mrs. Roderick Hetzel
Mrs. Rose Hoff

Mrs. George Hoyt
Mrs. Charles F. Kadler
Mrs. Allen Leath
Mrs. John Minor
Mrs. Bennett Morse
N. G. Sahlin
Mrs. E. Schlegel
Mrs. Charles Seymour
Dr. Marvin Smith

Mrs. E. Spear
Carleton Stevens
St. Paul's Church:
St. Elizabeth's Guild
Mrs. E. L. Taylor
Mrs. H. H. Tweedy
Mrs. Herman J. Weigand
Weylister Secretarial
School
Mrs. F. H. Wiggin

Subscriptions

D. Spencer Berger

A. D. Miller

Miscellaneous

American Assoc. Univ. Women
James R. Angell
Anonymous Donations
Anne Hope Bennett
Olga Berger
Mrs. G. D. Callender
Center Church: Business
Women's Group
Mrs. Phelps Clark
Mrs. H. R. DeSilva
Dr. Ethel Dunham
Mrs. W. L. Elkin
George Elwell
Mr. and Mrs. David FitzGerald
Mrs. Sarah Freedman
Girl Scout Troops:
No. 68 Christ Church
No. 87 Brownies, W.H.

Girls Friendly Society:
Sr. Club of N.H.
Mrs. F. A. Guidroz
Mrs. T. F. Hammer
Mrs. E. W. Hard
Louis L. Hemingway
Miss Helen Keeler
Genevieve Mason
"Needlework Guild"
N.H. County Chapter:
Nat'l Found. for
Infantile Paralysis
"Our Society"
Philanthropic League:
No. 4 of New Haven
Mrs. Edwin Pobol

Red Cross Jrs.,
First Ave. Sch., W.H.
Florence Sandquist
Savitt Co. Jewelers
Mrs. W. B. Soper
Mrs. Samuel Spencer
Mrs. Samuel Straus
William L. Thacher
United-Center Young
Peoples Club
Sue and Janet Wallace
Mrs. Charles Weiss
Whitfield Paint Co.
Marguerite Willson
Women of the Moose
No. 645
Yale Medical School:
Pediatric Dept.

MEMBERS OF THE SOCIETY

1941-1942

Corporators

*Thomas Hubbard, M.D.	*J. S. Peters, M.D.
*Eli Ives, M.D.	*Benjamin Silliman, M.D.
*Jonathan Knight, M.D.	*John Skinner, M.D.
*William Leffingwell, Esq.	*Nathan Smith, M.D.
*Thomas Minor, M.D.	*Eli Todd, M.D.

Presidents

*William Leffingwell, Esq.	1827-1832	*Hon. Francis Wayland	1880-1884
*Hon. Simeon Baldwin	1832-1833	*Hon. James E. English	1884-1887
*Nathan Peck, Esq.	1833-1841	*Hon. Samuel E. Merwin	1887-1901
*Hon. W. W. Boardman	1841-1842	*Hon. Eli Whitney	1901-1918
*Jonathan W. Knight, M.D.	1842-1865	*William H. Carmalt, M.D.	1918-1921
*Hon. W. W. Boardman	1865-1871	*Henry W. Farnam, Esq.	1921-1927
*E. H. Bishop, M.D.	1872-1880	*James T. Moran, Esq.	1927-1936
Harry C. Knight, Esq. 1936-			

Vice-Presidents

*John S. Peters, M.D.	1827-1831	*Hon. Henry Peck	1866-1867
*Hon. Simeon Baldwin	1831-1832	*E. H. Bishop, M.D.	1867-1872
*Thomas Hubbard, M.D.	1832-1839	*Hon. William Fitch	1872-1877
*Hon. W. W. Boardman	1839-1841	*Hon. James E. English	1877-1884
*Jonathan W. Knight, M.D.	1841-1842	*Morris F. Tyler, Esq.	1884-1908
*Hon. Dennis Kimberly	1842-1863	*Hon. Simeon E. Baldwin	1908-1923
*E. H. Bishop, M.D.	1863-1866	*William H. Carmalt, M.D.	1923-1929
Frederick H. Wiggin, Esq. 1930-			

Treasurers

*John Skinner, M.D.	1827-1832	*Leonard S. Hotchkiss	1879-1889
*Amos Townsend	1832-1864	*William T. Bartlett	1889-1895
*Alexander McAllister	1864-1865	Charles E. Curtis	1895-1909
*J. A. Bishop	1865-1877	*Warren A. Spalding	1909-1911
*Wilbur F. Day	1877-1879		

The Union & New Haven Trust Co. 1911-

Secretaries

*Charles Hooker, M.D.	1827-1830	*C. A. Lindsley, M.D.	1865-1879
*N. Beers Ives, M.D.	1830-1835	*F. L. Dibble, M.D.	1879-1880
*Virgil M. Dow, M.D.	1835-1840	*T. H. Bishop, M.D.	1880-1906
*E. H. Bishop, M.D.	1840-1844	*W. G. Daggett, M.D.	1906-1910
*P. A. Jewett, M.D.	1844-1864	*H. W. Ring, M.D.	1910-1921
*S. G. Hubbard, M.D.	1864-1865	M. C. Winternitz, M.D.	1921-1940
Stanhope Bayne-Jones, M.D. 1940-			

*Deceased.

MEMBERS OF THE SOCIETY (continued)

*Vice-Presidents and Directors for Life**

Mrs. F. T. Bradley	Charles S. Leavenworth
Frederick F. Brewster	Victor M. Tyler
Mrs. John S. Ely	Mrs. Victor M. Tyler
Mrs. Abner Hendee	Mrs. W. O. Whitcomb

Vice-Presidents for Life

Mrs. Vincent Ardenghi	Mrs. Henry Gregor
Miss A. Hope Bennett	Dr. and Mrs. S. C. Harvey
Winchester Bennett	Miss Elizabeth R. Hooker
D. Spencer Berger	Mr. and Mrs. John J. McKeon
George W. Berger	Mr. and Mrs. Walter E. Malley
Hiram Bingham	John T. Manson
Clarence Blakeslee	Phelps Montgomery
Mrs. Frederick F. Brewster	William D. Scranton
Arnold G. Dana	Mrs. Simon B. Shoninger
Mr. and Mrs. Franklin Farrel, Jr.	Mrs. Willard B. Soper
Bruce Fenn	Louis E. Stoddard
Mr. and Mrs. Henry L. Galpin	Rev. Anson Phelps Stokes
A. C. Gilbert	Hayes Q. Trowbridge
Mr. and Mrs. Frederick D. Grave	Mrs. Rutherford Trowbridge
Mr. and Mrs. B. P. Twichell	

Life Directors

Dr. Louis B. Bishop	Thomas W. Farnam
---------------------	------------------

To meet a need the New Haven Hospital was expanded during the Civil War for a military hospital of 1500 beds. All new construction was temporary building.

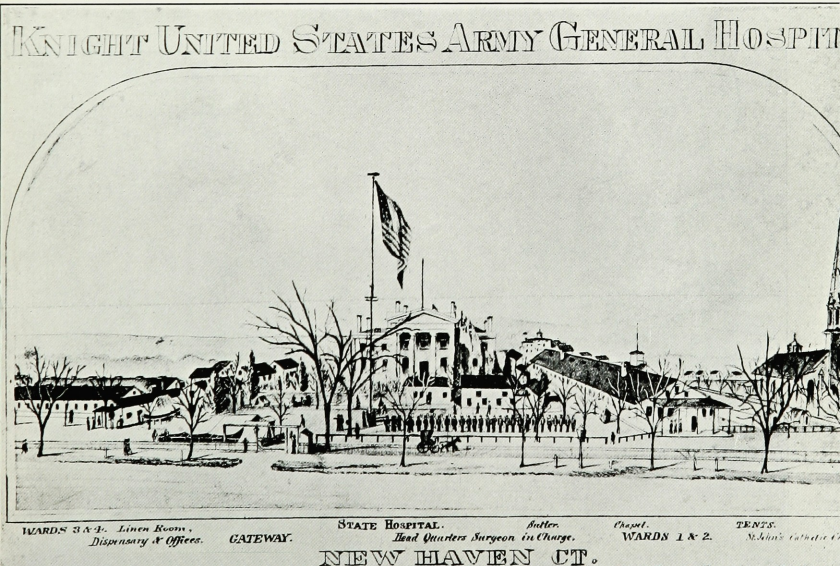

WARDEN 3 & 4. Linen Room, Dispensary & Offices. GATEWAY. STATE HOSPITAL. Head Quarters Surgeon in Charge. Butler. Chapel. WARDEN 1 & 2. TENTS. N. Haven's Catholic Church.

NEW HAVEN CT.

MEMBERS OF THE SOCIETY (*continued*)*Life Members*

William L. Andrews	Dr. and Mrs. Joseph M. Flint
Prof. Roswell P. Angier	Mrs. Samuel Hemingway
Charles S. Baldwin	Dr. and Mrs. H. Everton Hosley
Arthur S. Barnes	H. Stuart Hotchkiss
Mrs. F. D. Berrien	Mr. and Mrs. John Day Jackson
Charles F. Bliss	Mr. and Mrs. Harry C. Knight
Miss Jane C. Bronson	Harris Lapides
Theodore L. Bronson	Lyman T. Law
LeGrand Cannon	Dr. and Mrs. Robert M. Lewis
Edwin P. Cochran	Mrs. S. C. Morehouse
Charles E. Curtis	Dr. and Mrs. Leonard C. Sanford
Mr. and Mrs. Leonard M. Daggett	Mrs. John Phelps Taylor
J. Dwight Dana	Henry Hotchkiss Townshend
Miss Maria Trumbull Dana	Mrs. R. Townshend
Mr. and Mrs. George Parmly Day	Roger W. Tuttle
Julius G. Day	Prof. Percy T. Walden
George F. Eaton	Dr. Margaret B. Weir
	Mrs. Louise F. Wilson

*Previous to the amendment of the constitution of The General Hospital Society in 1919, persons contributing at any one time \$1,000 became vice-presidents for life; contributors of \$500, life directors; contributors of \$50, life members; and contributors of \$25, members for ten years. The Act of March 20, 1919, omitted the class of life directors and provided that contributors of \$500 should be life members; of \$25, annual members. Those enumerated in the list as life directors are, therefore, those who qualified before the amendment of 1919.

As early as 1873, with the addition of the East and West Wings, the hospital had begun a period of growth that has continued uninterrupted as the bed capacity rose from 75 to 575.



MEDICAL STAFF

1941-1942

NEW HAVEN HOSPITAL AND NEW HAVEN DISPENSARY
AFFILIATED WITH THE
YALE UNIVERSITY SCHOOL OF MEDICINE

MEDICAL BOARD

Francis G. Blake, *Physician-in-Chief*;
Chairman Arthur H. Morse, *Obstetrician and
Gynecologist-in-Chief*
Samuel C. Harvey, *Surgeon-in-Chief* Grover F. Powers, *Pediatrician-in-Chief*
Eugen Kahn, *Psychiatrist-in-Chief* Milton C. Winternitz, *Pathologist*
James A. Hamilton, *Director; Secretary*

ADVISORY MEDICAL BOARD, PRIVATE PAVILION

Howard S. Colwell (Medicine) Luther K. Musselman (Obstetrics and Gynecology)
Lewis C. Foster (Surgery) Robert Salinger (Pediatrics)
James A. Hamilton, *Secretary*

CONSULTING STAFF

Arthur N. Alling (Ophthalmology) Richard F. Rand (Obstetrics and Gynecology)
George Blumer (Medicine) Frederick N. Sperry (Otolaryngology)
Joseph I. Linde (Pediatrics) William F. Verdi (Surgery)
Charles-Edward A. Winslow (Hygiene)

STAFF

INTERNAL MEDICINE

Physician-in-Chief

Francis G. Blake

Associate

Arthur J. Geiger
Marion E. Howard
Paul H. Lavietes
Samuel Nesbitt
John R. Paul
John P. Peters
Jack D. Rosenbaum
Joseph F. Sadusk, Jr.
Louis G. Welt

Assistant

Nicholas A. Tierney

Attending

Harold S. Arnold
Howard S. Colwell

A. Bliss Dayton
James C. Fox, Jr.
(Neurology)
Ralph E. McDonnell
(Dermatology)
Harold M. Marvin
Louis H. Nahum
Allan K. Poole
Orville F. Rogers
Maurice J. Strauss
(Dermatology)
Wilder Tileston

Assistant Attending

Edward A. Abbey
(Dermatology)
Marcus Backer
Clement F. Batelli

Charles A. Breck
William J. Bruckner
John H. Bumstead
Charles W. Comfort
Frank H. Couch
(Neurology)
Joseph N. D'Esopo
(Tuberculosis)
Theodore S. Evans
Benjamin R. Gendel
Lena Halpern
Daniel Hardenbergh
Benedict R. Harris
Jesse S. Harris
Martin Heinemann
Arthur H. Jackson
(Neurology)

STAFF

INTERNAL MEDICINE

*(continued)**Assistant Attending*

Robert H. Jordan
 Gerald Klatskin
 Harry E. Klebanoff
 Clifford Kuh
 Samuel D. Kushlan
 Percy A. Leddy
 Marion B. Leonard
 Albert Levenson
 (Dermatology)
 Joseph Mignone
 William L. Peltz
 Clarence L. Robbins
 Bernhard A. Rogowski
 (Neurology)
 David N. Shulman
 Rebecca Z. Solomon
 Frederick C. Warring, Jr.
 William M. Wiepert

Carl H. Wies
 Otto Wilner

Resident

Mayo R. Purple
 Wolfgang W. Klemperer
 (Neurology and
 Neurosurgery)

Associate Resident

Russell A. Anthony

Assistant Resident

(to Jan. 1, 1942)
 Roger A. Lewis
 (to July 1, 1942)
 Branch Craige, Jr.
 Paul D. MacLean
 Hugh Tatlock

(from Jan. 1, 1942)

Thaddeus S. Danowski

Internes

(to Jan. 1, 1942)
 Walter L. Bloom
 Thaddeus S. Danowski
 Robert M. Smith, Jr.
 (to July 1, 1942)
 William W. Dean
 Joseph E. Sokal
 James B. Twyman
 (to Jan. 1, 1943)
 Horace T. Gardner, Jr.
 Charles M. Grossman
 E. Rudolf Ohle
 (from Jan. 1, 1942)
 Anthony S. Felsovanyi
 Thomas S. Sappington
 Herbert Tabor

PEDIATRICS

Pediatrician-in-Chief

Grover F. Powers

Associate

Paul L. Boisvert
 Daniel C. Darrow
 Herbert C. Miller, Jr.
 James D. Trask

Robert Salinger
 Edward T. Wakeman
 William R. Wilson
 Herman Yannet

Assistant Attending

Katherine J. Edgar
 Morris Goldstein
 Paul A. Harper
 Elizabeth R. Harrison
 Daniel F. Harvey
 Maurice M. Hillman
 Paul F. McAlenney, Jr.
 Helen G. Richter
 Thomas E. Shaffer
 Joseph Weiner
 Thayer Willis

Assistant Attending Psychologist

Dorothy P. Marquis

Resident

Roswell D. Johnson

Assistant Resident

James Flett, Jr.
 Philip G. Good

Internes

William R. Bell
 Alan Foord
 Theodore S. Golden
 Robert G. Heskett
 George James
 Dwain N. Walcher

Assistant

Stuart S. Stevenson
 Douglass W. Walker
 Herbert A. Wenner

Attending

Charles S. Culotta
 Arnold Gesell
 Edith B. Jackson
 Morris Y. Krosnick
 William C. McGuire

PSYCHIATRY AND MENTAL HYGIENE

Psychiatrist-in-Chief

Eugen Kahn

Associate

Warren T. Brown
Clements C. Fry
Edwin F. Gildea
Paul W. Preu
Vera M. Stevenson

Attending

Lloyd J. Thompson

Attending Psychologists

Catharine C. Miles

Walter R. Miles

*Assistant Attending
Psychiatrists*

Mildred W. Couch
Margaret C.-L. Gildea
Richard Goldstein
Everett S. Rademacher
Charles I. Solomon

Resident

R. Milton Finney

Assistant

Frank R. Barta
Arthur L. Chandler
Harold H. Dubner
Isham Kimbell, Jr.
Maxwell Pasternak
H. Tharp Posey
Earl J. Simburg

SURGERY

Surgeon-in-Chief

Samuel C. Harvey

GENERAL SURGERY

Associate

William J. German
(Neurological Surgery)
Gustaf E. Lindskog
(Thoracic Surgery)
Ashley W. Oughterson
Kenneth W. Thompson

Attending

Lewis C. Foster
Anthony J. Mendillo
Francis H. Reilly
Thomas H. Russell
Leonard C. Sanford

Assistant Attending

Courtney C. Bishop

Bernard S. Brody
(Neurological Surgery)

Louie N. Claiborn
William C. Duffy
Simon B. Kleiner
(Proctology)
Maxwell Lear
Maurice Levinsky
(Proctology)
William Mendelsohn
John C. F. Mendillo
Ralph W. Nichols
Frederick W. Roberts
Max Taffel
Paul W. Vestal
E. Reed Whittemore

Resident

Gervase J. Connor

Assistant Residents

Robert I. Carlson
(Surgical Pathology)
Guido A. DeBlasio
J. Scott Gardner
(Surgical Bacteriology)
Paul J. Laube
Edwin A. Lawrence
James W. Major
William Metcalf
Frederick A. Post

Internes

Rotating Service

OPHTHALMOLOGY

Attending

Eugene M. Blake
Arthur M. Yudkin

Assistant Attending

Sherburne Campbell
Clement C. Clarke

David Freeman
Francis P. Guida
Herman C. Little
Jacob Nodelman
William L. Sheahan
Joseph F. Watts
Leonard C. Whiting
Frederick A. Wies

Harold B. Woodward

Assistant Resident

Roderick Macdonald

Interne

Harry L. Day

ORTHOPEDIC SURGERY

Associate
Alexander L. Bassin

Attending
Robert J. Cook
Carl W. Henze

Denis S. O'Connor
Assistant Attending
George G. Fox
Russell V. Fuldner

William S. Perham
Marvin A. Stevens
Luther M. Strayer, Jr.
Associate Resident
Malcolm S. Eveleth

OTOLARYNGOLOGY

Associate
Norton Canfield

Attending
Charles T. Flynn

Assistant Attending
Creighton Barker

Harry L. Berman
James F. Cobey
Marvin L. Latimer
Paul B. MacCready
Frank L. Phillips
Samuel J. Silverberg
Pinckney W. Snelling

Resident
Henry Merriman
Assistant Resident
Charles E. Windus
Interne
John P. Frazer

UROLOGY

Attending
Clyde L. Deming
Ralph H. Jenkins

Assistant Attending
Sidney Feyder
John F. Kilgus, Jr.
Chris H. Neuswanger

Dwight E. Wilson
Resident
John T. MacLean

DENTAL SURGERY

Associate
Bert G. Anderson

Attending
Elwyn R. Bryant
Morton J. Loeb

Assistant Attending
Louis Angell
Samuel I. Blum
Joseph J. Dickstein

William R. Dunleavy
Raymond W. Gillespie
Terry E. Hiltunen
Wilbur D. Johnston
William H. Kirschner, Jr.
Walter S. Langston
William M. Levine
James A. Mendillo
Harold T. Moore
Francis R. Mullen

William D. Nesbit, Jr.
Conrad W. Newberg
John B. Noll
James P. Pigott
Samuel H. Pinn
Martin A. Rothman
Harold M. Samuels

Internes
Lawrence Cianciolo
Albert A. Povilon

OBSTETRICS AND GYNECOLOGY

Obstetrician and Gynecologist-in-Chief
Arthur H. Morse

Associate
Herbert Thoms

Attending
A. Nowell Creadick
Robert M. Lewis
Luther K. Musselman
Harlan B. Perrins

Emerson L. Stone
Margaret Tyler

Assistant Attending
Jachin B. Davis
Irving Friedman
Orvan W. Hess
Carl E. Johnson

Resident
Joseph A. Fiorito

Associate Resident
Hoyt C. Taylor
Assistant Resident
L. Allan Erskine

SURGERY, OBSTETRICS, AND GYNECOLOGY

<p><i>Internes (Rotating Service)</i> (to Nov. 1, 1941) Nathaniel Kenigsberg (to July 1, 1942) Philip S. Brezina</p>	<p>Lloyd Brown J. Ross Cranor, Jr. Frank J. Lepreau, Jr. Ward J. McFarland J. Peter Murphy (to July 1, 1943) Robert R. Berneike</p>	<p>Charles B. Cheney Robert F. Dine Mark Dodge John H. Grossman Robert G. Johnston</p>
----------------------------------------------------------------------------------------------------------------------------------------------------------------------------------------------------------	-------------------------------------------------------------------------------------------------------------------------------------------------------------------------------------------------------------------------------------------------------------------	----------------------------------------------------------------------------------------------------------------------------------------------------------------------------

PATHOLOGY

Pathologist

Milton C. Winternitz

<p><i>Associate</i> Henry Bunting Harry S. N. Greene Levin L. Waters Harry M. Zimmerman</p> <p><i>Assistant Attending</i> Ralph E. Kendall</p>	<p>Philip M. LeCompte Averill A. Liebow Paul D. Rosahn Robert Tennant</p> <p><i>Resident</i> Rolf Katzenstein</p>	<p><i>Assistant Resident</i> Stanley H. Durlacher</p> <p><i>Internes</i> Philip F. Mark John K. Meneely, Jr. Ernest L. Sarason</p>
---------------------------------------------------------------------------------------------------------------------------------------------------------------------------------------------------------------------------------------------------------	-------------------------------------------------------------------------------------------------------------------------------------------------------------------------------------------------------	------------------------------------------------------------------------------------------------------------------------------------------------------------------------------------------------------------------------

RADIOLOGY

Radiologist

Hugh M. Wilson

<p><i>Associate</i> Hugh Allan Smith Fred Zaff</p> <p><i>Assistant Attending</i> Michael D'Amico William G. H. Dobbs</p>	<p>Ralph T. Ogden Douglas J. Roberts</p>	<p><i>Resident</i> Walter G. Lutz</p> <p><i>Assistant Resident</i> Rupert A. Havill</p> <p><i>Interne</i> Arnold H. Janzen</p>
--------------------------------------------------------------------------------------------------------------------------------------------------------------------------------------------------------------	---------------------------------------------------------------	-----------------------------------------------------------------------------------------------------------------------------------------------------------------------------------------------

ANESTHESIA

Anesthetist-in-Chief
 Alice M. Hunt

BACTERIOLOGY

Bacteriologist
 George H. Smith

PHYSICAL THERAPY

Physical Therapist-in-Chief
 Muriel C. Downer

NURSING STAFF

1941-1942

NEW HAVEN HOSPITAL AND NEW HAVEN DISPENSARY

AFFILIATED WITH

YALE UNIVERSITY SCHOOL OF NURSING

ADMINISTRATIVE COMMITTEE

Jean Barrett	Elizabeth Melby
Elizabeth G. Fox	Jane E. Taylor
Laura M. Grant	Hedwig Toelle
Martha Jayne	Effie J. Taylor, <i>Chairman</i>

STAFF

OFFICERS OF ADMINISTRATION

Director of Nursing Service

Laura M. Grant

Assistant Directors

Dorothy Alling	Marie Kelley
Carolyn Herrick	Elizabeth Melby

Evening and Night Supervisors

Margaret Beagler	Teresa Dennehy	Josephine Steiner
Eleanor Davidonis	Hilda Drignat	Elizabeth W. Wilkinson
	Muriel Guggolz	

NURSING SERVICES

MEDICAL

Assistant in Charge of Department

Jane E. Taylor

Head Nurses and Assistants

Lucia Allyn
Grace Behrents
Bessie Dariotis
Marion Draper
Marion Holloway
Elizabeth Kurtz
Margaret MacWilliam

COMMUNICABLE DISEASE

Assistant in Charge of Department

Elinor Moyle

Head Nurses and Assistants

Miriam Blomquist
Emily Johnson
Violet Michelson

Betty Ricklefs
Mildred Watson
Mary Wheeler

SURGICAL

Assistant in Charge of Department

Martha Jayne

Head Nurses and Assistants

Margaret Affinito
Kathleen Barrett
Janet Buchanan
Helen Carlson
Eleanor Carver
Mary Conly
Wanda Galantowicz
Margaret Neilson
Barbara Russell
Anna Snyder
Olga Sowizdral
Nancy Stone

The Nursing Service is busy 24 hours a day every day of the year.

Bedside care of patients . . .



Maintaining adequate records . . .

and assisting in operations are only three of a long list of duties performed by the nurses.



NURSING STAFF (continued)

SURGICAL

Head Nurses and Assistants

Myrtle Swanson
Adena Thompson
Helen Wyland

OPERATING ROOM

Assistant in Charge of Department

Marguerite R. DuMortier

Head Nurses and Assistants

Olive Ballard
Constance Kirkpatrick
Helen Roberts

PEDIATRIC

Assistant in Charge of Department

Eleanor Dowd

Head Nurses and Assistants

Margaret Gibson
Helen Hallfors
Delora Pitman
Mary Smith
Aileen Waffensmith
Frances Wheelock
Marion Woolcott

OBSTETRICAL AND GYNECOLOGICAL

Assistant in Charge of Department

Dorothy R. Best

Head Nurses and Assistants

Sage Adams
Marjory H. Buttolph
Lucy Carrington
Marion Eisnor
Helen Fuller
Esther D. Milici

Hope Pitou
Frances Stoll

PSYCHIATRIC

Supervisor

Dorothy Hopper

Assistant Supervisor

Florence Civitello

Head Nurses

Helen Kamp
Sara Leworthy
Hazel Perkins

PRIVATE AND SEMI-PRIVATE

Assistant in Charge of Department

Dee Yoho

Head Nurses and Assistants

Barbara Bastow
May Bryant
Margaret Chalker
Margaret Cotter
Anna B. Katz
Elizabeth MacDiamid
Marjorie Wilkinson

EQUIPMENT, SUPPLIES, SPECIAL SERVICES

Assistant in Charge of Department

Anna Ryle

Head Nurses and Assistants

Mary Buckley
Margaret Dobbs
Clara Wheeler

HEALTH SERVICE

Irma Biehusen
Helen Wersebe

DURING AN AVERAGE DAY AT NEW HAVEN HOSPITAL
 BEING READY TO SERVE
means—

			
<p>1 TAKING CARE OF 358 OUTPATIENT DISPENSARY VISITS</p>	<p>2 ADMITTING 33 PATIENTS WHO WILL AVERAGE A 12-DAY STAY</p>	<p>3 CARING FOR 470 ACUTE-TYPE BED PATIENTS</p>	<p>4 PERFORMING 19 OPERATIONS OF NEARLY ALL TYPES</p>
			
<p>5 GIVING 36 PHYSIOTHERAPY TREATMENTS</p>	<p>6 MAKING 70 X-RAY EXAMINATIONS-GIVING 10 X-RAY TREATMENTS</p>	<p>7 PERFORMING 195 LABORATORY EXAMINATIONS</p>	<p>8 DIRECTING 850 VISITORS TO PATIENTS</p>
			
<p>9 MAKING 59 PATIENT MEDICAL SOCIAL CONTACTS</p>	<p>10 SERVING 2,777 MEALS TO PATIENTS AND PERSONNEL</p>	<p>11 LAUNDERING 17,247 PIECES OF LINEN</p>	<p>12 DISCHARGING 33 PATIENTS</p>
	<p>WITH OVER 850 DOCTORS-NURSES AND OTHER PERSONNEL DEVOTING THEIR SERVICES TO THE CARE OF NEW HAVEN HOSPITAL AND NEW HAVEN DISPENSARY PATIENTS</p>		

*The Union & New Haven Trust Company, Treasurer,
The General Hospital Society of Connecticut,
New Haven, Connecticut.*

We have made an examination of the balance sheet of

THE GENERAL HOSPITAL SOCIETY
OF CONNECTICUT

(comprising the New Haven Hospital and the
William Wirt Winchester Memorial Hospital)

as at June 30, 1941, and of the related statements of general fund surplus and deficits for the fiscal year then ended. In connection therewith, we examined or tested accounting records of the Society and other supporting evidence and obtained information and explanations from officers and employees of the Society; we also made a general review of the operating and income accounts for the year, but we did not make a detailed audit of the transactions.

At your request, we did not apply the auditing procedure of confirming the accounts receivable by communication with the debtors. Owing to the amount of time which would be involved, we did not make a detailed review of the patients' accounts receivable but, after discussion with the Director, we believe that the amount of \$313,640.44, shown on the attached balance sheet for patients' accounts, contains items of a considerable aggregate amount which, after investigation, will be written off against the allowance of \$269,775.07 for uncollectible accounts. The foregoing allowance appears to be ample.

The stocks and bonds, real estate mortgages and real estate shown on the books were in agreement with those shown on certified lists submitted to us by the custodian, The Union & New Haven Trust Company. The funds investments are shown on the balance sheet at cost or at amounts assigned by the Treasurer at date of receipt. At June 30, 1941 the approximate amount of the stocks and bonds based on market quotations was \$3,535,000.00 compared with a total book amount of \$3,762,536.76.

Our verification of the recorded changes in the accounts for the funds principal and investments was limited to a comparison of the transactions shown on the books with reports of such changes prepared by the Treasurer.

It was impracticable for us to obtain direct confirmation and verification of legacies and gifts received during the year ended June 30, 1941. We have not undertaken to ascertain that provisions affecting funds and gifts have been observed.

In our opinion, based upon such examination and subject to the foregoing comments and also to the explanations shown in the footnotes to the statements, the accompanying balance sheet and related statements of general fund surplus and deficits fairly present the position of the Society at June 30, 1941, and the results of its operations for the year.

LYBRAND, ROSS BROS. & MONTGOMERY
Certified Public Accountants.

New York, September 30, 1941.

THE GENERAL HOSPITAL SOCIETY OF CONNECTICUT

BALANCE SHEET, JUNE 30, 1941

ASSETS

Funds assets:

Investments in stocks, bonds, etc., at book amounts, per statement attached:			
Stocks and bonds, including \$59,000 first mortgage 5 per cent bonds of the Society due 1944 (approximate amount at market quotations, \$3,535,000)	\$3,762,536.76		
Real estate mortgages	134,830.00		
Real estate acquired from former mortgagors	78,831.68	\$3,976,198.44	
Uninvested principal cash		3,104.11	
Current account receivable from general fund		6,831.75	
		3,986,134.30	

Plant funds assets at book amounts (note 2):

New Haven Hospital:			
Land and buildings	1,275,124.58		
Equipment	286,820.27		
Radium	11,104.60		
Proposed extension of private pavilion (architect's fees)	5,550.29		
	1,578,599.74		
William Wirt Winchester Memorial Hospital:			
Land and buildings	\$913,583.87		
Equipment	122,843.29	1,036,427.16	2,615,026.90

General fund assets:

Cash (note 3)		84,170.61	
Accounts receivable, patients (see report comments)	313,640.44		
Less, Allowance for uncollectible accounts	269,775.07	43,865.37	
Miscellaneous accounts receivable		18,757.03	
Inventories of supplies, at cost		82,445.45	
Deferred charges:			
Unexpired insurance, etc.	4,575.40		
Equipment, etc.	12,394.45	16,969.85	246,208.31
		\$6,847,369.51	

NOTES:

1. The assets and funds of the New Haven Dispensary, which amount to approximately \$40,000, are not included in the above balance sheet.
2. The amounts shown for buildings and equipment do not include buildings constructed by Yale University and used by the New Haven Hospital or other items either charged off against capital invested in plant or treated as expense. The Society is contingently liable under certain agreements and upon certain contingencies to acquire such buildings erected by Yale University. No allowance is made for depreciation of buildings and equipment.

BALANCE SHEET (continued)

LIABILITIES AND FUNDS

Funds principal:

Endowment funds and funds functioning as endowment (per statement attached), subject to annuity payments aggregating \$800 per annum		\$4,609,533.73
--------------------------------------------------------------------------------------------------------------------------------------	--	----------------

Less:

Unallocated net loss on disposition of investments	\$ 454,724.43	
Advances to general fund to provide working capital	175,000.00	629,724.43

3,979,809.30

Agnes D. Goeckler fund expendable for treatment of cancer		6,325.00
-----------------------------------------------------------	--	----------

3,986,134.30

Plant liability and capital:

First mortgage 5 per cent bonds due 1944	1,000,000.00	
Less, Unissued	464,000.00	

Issued and outstanding (see funds assets, contra)	536,000.00	
Capital invested in plant	2,079,026.90	2,615,026.90

General fund liabilities and surplus:

Accounts payable, etc. (note 3)	3,875.83	
Current accounts payable to funds principal	6,831.75	
Patients' credit balances	5,969.23	
Accrued interest on first mortgage bonds	6,700.00	
Unexpended expense appropriations, etc.	19,839.50	
Special funds, etc.	4,521.63	
Due to funds principal for advances to provide working capital	175,000.00	

222,737.94

Surplus	23,470.37	246,208.31
---------	-----------	------------

\$5,847,369.51

NOTE:

- General fund cash and accounts payable have been reduced as of June 30, 1941 by approximately \$97,000, representing disbursements made after that date for accrued expenses and commitments included in the accounts before closing at June 30, 1941 in accordance with the adopted policy of the Society.

STATEMENT OF GENERAL FUND SURPLUS
FOR YEAR ENDED JUNE 30, 1941

Surplus, June 30, 1940		\$ 24,064.60
For deficits:		
Year ended June 30, 1940:		
Transferred from William Wirt Winchester fund principal	\$13,288.91	
Year ended June 30, 1941:		
Contributions received from Yale University	75,000.00	88,288.91
		112,353.51
Deficits for year ended June 30, 1941:		
New Haven Hospital, per statement attached	48,871.98	
New Haven Dispensary, per statement attached	40,011.16	88,883.14
		88,883.14
Surplus, June 30, 1941		\$ <u>23,470.37</u>

STATEMENT OF DEFICITS
FOR YEAR ENDED JUNE 30, 1941

	<i>Totals</i>	<i>New Haven Hospital</i>	<i>New Haven Dispensary</i>
Expenses (see note):			
Administration:			
Salaries and perquisites	\$ 122,831.95	\$ 114,807.60	\$ 8,024.35
Supplies and expenses	<u>73,000.54</u>	<u>71,257.71</u>	<u>1,742.83</u>
	195,832.49	186,065.31	9,767.18
Less, Reimbursed by affiliates, etc., or allocated to other depts.	<u>14,782.27</u>	<u>14,782.27</u>	<u> </u>
	<u>\$ 181,050.22</u>	<u>\$ 171,283.04</u>	<u>\$ 9,767.18</u>
Dietary:			
Salaries and perquisites	\$ 85,434.63	\$ 85,434.63	
Supplies and expenses	<u>188,184.35</u>	<u>188,184.35</u>	
	<u>\$ 273,618.98</u>	<u>\$ 273,618.98</u>	
Less:			
Perquisites allocated	\$ 147,108.75	\$ 147,108.75	
Reimbursed by affiliates, etc., or allocated to other depts.	<u>54,543.30</u>	<u>54,543.30</u>	
	<u>\$ 201,652.05</u>	<u>\$ 201,652.05</u>	
	<u>\$ 71,966.93</u>	<u>\$ 71,966.93</u>	
House and property:			
Salaries and perquisites	\$ 133,876.83	\$ 128,466.44	\$ 5,410.39
Supplies and expenses	<u>177,699.05</u>	<u>169,659.67</u>	<u>8,039.38</u>
	<u>\$ 311,575.88</u>	<u>\$ 298,126.11</u>	<u>\$ 13,449.77</u>
Less:			
Perquisites allocated	\$ 70,121.05	\$ 70,121.05	
Reimbursed by affiliates, etc., or allocated to other depts.	<u>22,784.98</u>	<u>22,784.98</u>	
	<u>\$ 92,906.03</u>	<u>\$ 92,906.03</u>	
	<u>\$ 218,669.85</u>	<u>\$ 205,220.08</u>	<u>\$ 13,449.77</u>
Professional care:			
Salaries and perquisites	\$ 620,860.43	\$ 553,761.66	\$ 67,098.77
Supplies and expenses	<u>231,710.01</u>	<u>203,130.82</u>	<u>28,579.19</u>
	<u>852,570.44</u>	<u>756,892.48</u>	<u>95,677.96</u>
Less, Reimbursed by affiliates, etc., or allocated to other depts.	<u>54,663.91</u>	<u>54,663.91</u>	<u> </u>
	<u>\$ 797,906.53</u>	<u>\$ 702,228.57</u>	<u>\$ 95,677.96</u>
Total expenses	<u>\$1,269,593.53</u>	<u>\$1,150,698.62</u>	<u>\$118,894.91</u>

NOTE: The above expenses include approximately \$33,000 for authorized expenditures for repairs, replacements, etc. in process but not completed at June 30, 1941.

STATEMENT OF DEFICITS (*continued*)

	<i>Totals</i>	<i>New Haven Hospital</i>	<i>New Haven Dispensary</i>
Gross income from patients:			
Inclusive rate, in-patients:			
Private	\$ 236,211.00	\$ 236,211.00	
Semi-Private	222,425.40	222,425.40	
Ward	472,226.50	472,226.50	
	<u>\$ 930,862.90</u>	<u>\$ 930,862.90</u>	
Special charges:			
In-patients	\$ 21,265.22	\$ 21,265.22	
Private ambulatory patients	43,887.48	43,887.48	
Emergency out-patients	24,028.09	24,028.09	
	<u>\$ 89,180.79</u>	<u>\$ 89,180.79</u>	
Out-patients, dispensary	<u>\$ 27,271.00</u>		\$ 27,271.00
Total gross income from patients	<u>\$1,047,314.69</u>	<u>\$1,020,043.69</u>	<u>\$ 27,271.00</u>
Less:			
Allowances granted to patients	\$ 84,024.87	\$ 84,024.87	
Net provision for uncollectible accounts	82,919.79	82,919.79	
	<u>\$ 166,944.66</u>	<u>\$ 166,944.66</u>	
Net income from patients	<u>\$ 880,370.03</u>	<u>\$ 853,099.03</u>	<u>\$ 27,271.00</u>
Excess of expenses over net income from patients	<u>\$ 389,223.50</u>	<u>\$ 297,599.59</u>	<u>\$ 91,623.91</u>
Other income:			
Funds' investments	\$ 103,507.54	\$ 102,114.52	\$ 1,393.02
Yale University appropriations	61,367.40	54,340.40	7,027.00
Community Chest appropriation	57,625.07	35,375.00	22,250.07
State of Connecticut appropriation	20,000.00	20,000.00	
City of New Haven appropriation	5,000.00		5,000.00
Charges to William Wirt Winchester fund principal, for tuberculosis care, etc.	32,060.13	18,000.00	14,060.13
Connecticut Training School for Nurses	4,901.79	4,901.79	
Miscellaneous	15,878.43	13,995.90	1,882.53
Total other income	<u>\$ 300,340.36</u>	<u>\$ 248,727.61</u>	<u>\$ 51,612.75</u>
Deficits for year, before contributions to New Haven Hospital received from Yale University and shown in statement of general fund surplus	<u>\$ 88,883.14</u>	<u>\$ 48,871.98</u>	<u>\$ 40,011.16</u>

NOTE: The William Wirt Winchester Memorial Hospital was closed in July, 1940. The excess of income from funds' investments, etc. over the expenses incurred during the year ended June 30, 1941, was added to the principal amount of the William Wirt Winchester fund.

FUNDS INVESTMENTS

JUNE 30, 1941

*Costs or Amounts
Assigned by
Treasurer
at Dates of
Receipt*

		<i>Stocks and Bonds</i>	
\$	50,000	Alabama Power 1st and ref 5's 1951	\$ 51,732.65
	50,000	American Telephone & Telegraph deb 3¼'s 1961	50,820.66
	50,000	Atchison, Topeka & Santa Fe Ry. adj mtge 4's 1995 stamped	41,682.25
	100,000	Dominion of Canada 5's 1952	102,393.84
	70,000	Canadian Pacific Ry. cons deb stock perpetual 4's	55,644.34
	50,000	Chicago, Burlington & Quincy R.R. 1st ref mtge 5's 1971	53,548.15
	50,000	Connecticut Lt. & Pr. 3½'s 1956	51,543.75
	44,000	Connecticut Ry. & Ltg. 1st ref mtge 4½'s 1951 stamped	47,575.76
	50,000	Consumers Power Co. 1st ref mtge 3½'s 1970	52,057.40
	50,000	Detroit Edison Co. gen & ref mtge 4's 1965	53,749.95
	59,000	General Hospital Society of Connecticut 1st mtge 5's 1944	56,400.00
	10,000	Great Northern Ry. gen conv 4's 1946 Series H	9,176.60
	27,000	Great Northern Ry. gen 4½'s 1976 Series D	20,701.00
	21,000	Great Northern Ry. gen 4½'s 1977 Series E	16,120.00
	35,000	Home Owners' Loan Corp. 2¼'s 1942-44	35,786.91
	50,000	International Telephone & Telegraph 5's deb 1955	48,775.00
	40,000	New Orleans, Texas & Mexico Ry. 1st 5's 1954 Series B	22,655.20
	50,000	New York, Chicago & St. Louis R.R. 4½'s 1978 Series C	44,156.60
	75,000	New York, New Haven & Hartford R.R. conv deb 6's 1948	30,017.95
	50,000	Pennsylvania R.R. gen mtge A 4½'s 1965	47,199.58
	50,000	Pere Marquette Ry. Co. 1st 5's 1956	52,250.00
	30,000	Reading Co. gen mtge 4½'s 1997 Series A	28,755.70
	50,000	Standard Oil Co. of New Jersey deb 2¾'s 1953	53,258.35
	50,000	Texas Corporation deb 3's 1959	52,597.05
	50,000	Texas & Pacific Ry. gen and ref mtge 5's 1980 Series D	45,086.15
	50,000	Union Electric of Missouri 1st mtge coll 3¾'s 1971	53,687.50
	35,000	U.S. Treasury 2¾'s 1945-47	36,721.09
	100,000	U.S. Treasury 4's 1944-54	116,484.38
	50,000	U.S. Treasury 2½'s 1952-54	51,921.88
	50,000	U.S. Treasury 3's 1951-55	53,296.88
	50,000	U.S. Savings Bonds, Defense dated May 1, 1941 Series G.	50,000.00
	20,000	Youngstown Sheet & Tube cons deb 4's 1948	21,283.25
	200 shs	Allied Chemical & Dye Corp.	43,047.65
	1,500 shs	American Telephone & Telegraph	235,400.24
	300 shs	American Tobacco Co.	24,813.60
	300 shs	Atchison, Topeka & Santa Fe Ry. Co.	39,410.00
	1,000 shs	Bankers Trust Co.	49,978.76
	2,000 shs	Boston Edison Co. (par \$25.00)	85,416.45
	1,000 shs	Chase National Bank of New York (The)	57,769.74
	1,000 shs	Chesapeake & Ohio Ry.	44,150.60
	2,000 shs	Commonwealth Edison	58,926.60

Costs or Amounts
Assigned by
Treasurer
at Dates of
Receipt

FUNDS INVESTMENTS (continued)

Stocks and Bonds

500 shs	Connecticut Gas & Coke cum pfd	\$ 24,250.00
1,000 shs	Connecticut Light & Power Co.	33,500.00
500 shs	Consolidated Edison Co. of N.Y.	49,220.00
1,000 shs	Consolidated Edison Co. of N.Y., \$5 cum pfd	98,112.50
1,000 shs	Continental Insurance	38,318.50
300 shs	Continental Oil	13,545.41
500 shs	E. I. duPont de Nemours & Co.	47,400.20
300 shs	Eastman Kodak Co.	45,916.61
1,000 shs	General Electric Co.	42,872.00
500 shs	General Motors	22,836.00
500 shs	General Motors \$5 pfd.	62,976.00
100 shs	Guaranty Trust Co. of New York	35,025.20
1,050 shs	Hartford Electric Light Co.	57,237.12
200 shs	Hartford Fire Insurance Co.	15,850.00
200 shs	Houston Lighting & Power \$6 pfd	16,817.25
500 shs	Howe Sound	26,026.00
200 shs	International Business Machines	28,106.03
200 shs	International Nickel of Canada	10,022.90
200 shs	Kennecott Copper Corporation	13,510.40
300 shs	Louisville & Nashville R.R.	27,060.60
1,400 shs	Marconi Wireless Telegraph Co. of America stamped	.20
1,000 shs	Montgomery Ward Co.	40,567.50
1,000 shs	National City Bank of New York	27,562.90
100 shs	New York Trust Co.	9,138.60
500 shs	Norfolk & Western Ry.	79,075.00
300 shs	Ohio Edison Co. \$6.60 pfd	33,650.00
200 shs	Ohio Edison Co. \$6 pfd	20,420.00
250 shs	Pacific Telephone and Telegraph Co.	25,000.00
200 shs	Phoenix Insurance Co.	15,887.51
200 shs	Pittsburgh Plate Glass Co.	20,016.40
500 shs	Public Service Corp. of New Jersey	43,475.00
500 shs	St. Joseph Lead Co.	20,435.00
1,000 shs	Scovill Mfg. Co.	40,605.85
400 shs	Sears, Roebuck and Company	31,130.80
100 shs	Second Ave. R.R. Corp. C/D	4,000.00
500 shs	Standard Oil Company of California	26,101.78
500 shs	Standard Oil Company (New Jersey)	24,276.44
125 shs	I. L. Stiles & Son Brick Co.	125.00
1,000 shs	Texas Corporation	57,524.00
150 shs	Travelers Insurance Co.	65,846.50
200 shs	Underwood Elliott Fisher Company	18,890.40
500 shs	Union Carbide & Carbon Corporation	23,238.10
500 shs	Union Electric of Missouri \$4.50 pfd.	52,525.00
500 shs	United Fruit Co.	36,675.80
2,500 shs	United Illuminating Co.	92,215.40
500 shs	United Shoe Machinery Corp.	35,161.40
500 shs	Virginia Electric & Power \$6 pfd	53,196.00
400 shs	Virginian Ry. 6 pct pfd (par \$25)	11,200.00
	Total	<u>\$3,762,536.76</u>

*Costs or Amounts
Assigned by
Treasurer
at Dates of
Receipt*

FUNDS INVESTMENTS (continued)

Real Estate Mortgages

Samuel Banoff and Minnie S. Merriam (now Antonio and Tomasino Dadio), dated July 20, 1925	\$ 3,625.00
Jacob Caplan (now Celia C. Rosenberg), dated May 31, 1918	2,880.00
Amadeo and Carmela Guida, dated June 21, 1939	2,880.00
Phillip DiServi, dated September 18, 1933	2,530.00
Gaetano Fresilli, et ux, dated April 1, 1938	2,180.00
Antonio and Maria Fusco, dated May 21, 1926	5,425.00
Jack A. Halprin, Inc., dated April 27, 1940	14,250.00
Violet M. Judson and Daisy H. Mager, dated October 26, 1937	3,225.00
Gottfried Kallert (now Herbert W. Kallert, et al.), dated August 3, 1921	4,200.00
Charles and Mary Konop, dated October 25, 1928	4,400.00
Leo A. Lagor, et ux, dated April 9, 1930	1,530.00
Charles F. Leizer (now John Kretkewiez), dated August 1, 1895	1,920.00
Marks and Dora Levy (now Guiseppina D'Amore), dated July 16, 1891	1,000.00
Andrea Marino (now G. J. and Delia McDermott), dated July 12, 1928	6,120.00
John and Bertha Miller (now Michael T. and Bertha Jordan), dated March 18, 1929	1,600.00
Robert H. Nesbit (now William L. Beers and Thomas J. Ryan, Receivers for Rosehurst Farms, Inc.), dated April 26, 1924, for \$3,800 and April 3, 1913, for \$6,800	10,600.00
Yale and George Oppenheim, dated July 18, 1939	12,950.00
Susan Polo, dated January 11, 1934	3,000.00
Frances J. and Elizabeth M. Roche, dated July 23, 1928	2,200.00
Jacob Salovitz, dated March 11, 1930	6,000.00
Stole Seland, dated June 5, 1940	5,700.00
Frieda L. Svirsky (now Angelina Perna), dated August 21, 1930	3,100.00
Jackson C. Voss, dated July 17, 1928	4,850.00
Mary Weigel, dated July 14, 1921	4,500.00
William Zeidenberg (now Elm City Realty Co.), dated April 16, 1919	13,500.00
An undivided one-fifth interest in a \$7,750 mortgage note of John W. Greco (now Fred J. Maher), dated November 15, 1927. This note is one of two notes secured by a first mortgage of \$15,500 on 15 College Street, New Haven	1,240.00
Participation in mortgage: Rosalie Bradstreet, dated March 10, 1925, for \$35,000	6,825.00
Participation in mortgage: Rosenberg and Caplan, dated February 19, 1923, for \$150,000	2,600.00
Total	<u>\$134,830.00</u>

Real Estate

115-121 Court Street, New Haven, Conn., acquired by quitclaim of Loyal Order of Moose \$65,000 mortgage	\$73,406.97
229-79th Street, Brooklyn, New York, acquired by deed in lieu of foreclosure, Globe Construction Company mortgage	5,424.71
Total	<u>\$78,831.68</u>

FUNDS INVESTMENTS <i>(continued)</i>		<i>Costs or Amounts Assigned by Treasurer at Dates of Receipt</i>
SUMMARY		
Stocks and bonds		\$3,762,536.76
Real estate mortgages		134,830.00
Real estate		78,831.68
Total		<u>\$3,976,198.44</u>

STATEMENT OF FUNDS FOR YEAR ENDED JUNE 30, 1941

FRANCIS BACON FUND, \$5,011.32: The income of \$213.89 was used to partially defray the expenses of the hospital, including acquisition and manufacture of orthopedic equipment.

MARY S. BEACH FUND, \$66,114.70: The income of \$2,819.93 was used to extend the usefulness of the New Haven Hospital in the relief of the poor and needy.

HANNAH J. WINCHESTER BENNETT FUND, \$25,000: The income of \$1,066.19 was used to partially defray the expenses of the hospital in connection with the Dispensary.

LUCY H. BOARDMAN FUND, \$64,818.29: The income of \$2,765.64 was used to partially defray the expense of maintaining the administration building and of the work carried on therein.

DR. WILLIAM L. BRADLEY FUND, \$5,000: The income of \$213.41 was used to partially defray the expenses of the hospital.

CHARLES F. BROOKER FUND, \$53,446.50: The income of \$2,280.07 was used to partially defray the expenses of the hospital.

FREDERICK L. DIBBLE FUND, \$250.15: The income of \$11.19 was used to partially defray the cost of medical books and journals.

ANNIE R. WINCHESTER DYE FUND, \$16,789.64: The income of \$715.79 was used to partially defray the expenses of the hospital.

EDWIN FOOTE MEMORIAL FUND, \$152,471.43: The income of \$6,505.17 was used to partially defray the expenses of the hospital in respect of patients in free beds.

ELLSWORTH I. FOOTE FUND, \$22,528.53: The income of \$961.17 was used to partially defray the cost of social service.

ELLEN M. GIFFORD FUND, \$50,885.69: The income of \$2,170.34 was used to partially defray the expenses of the hospital in respect of patients in free beds.

STATEMENT OF FUNDS (*continued*)

ELLEN M. GIFFORD EXECUTORS' FUND, \$240,999.18: The income of \$10,281.38 was used to partially defray the expenses of the hospital in respect of poor patients.

CLARENCE R. HOOKER FUND, \$50,000: The principal of the Fund increased \$2,500 during the year ended June 30, 1941, due to receipt of this amount from the executors of the Estate of Clarence R. Hooker as the balance of this Fund. The income of \$2,065.87 was used to partially defray the expenses of the hospital.

JUSTUS S. HOTCHKISS FUND, \$50,011.34: The income of \$2,134.08 was used to partially defray the expenses of the hospital.

WILLIAM H. HOTCHKISS FUND, \$25,000: The income of \$1,066.19 was used to partially defray the expenses of the hospital.

SAMUEL E. MERWIN FUND, \$701.96: The income of \$30.53 was used to partially defray the grounds expense of the hospital.

HENRY C. WHITE FUND, \$7,727.80: The income of \$329.97 was used to partially defray the expenses of the hospital.

EMILY M. FITCH FUND, \$250,000: Accumulated principal held for the erection of a ward for children, to be known as the William Fitch Ward. The income of \$10,665.90 was used to partially defray the expenses of the hospital.

ANNA FULLER FUND, \$50,000: The income of \$2,133.60 was used to partially defray the expenses of the hospital.

JEANNIE TAYLOR KINGSLEY FUND, \$100,000: The income of \$4,265.97 was used to partially defray the expenses of the hospital.

ROSE PORTER, SPECIAL FUND, \$5,000: The income of \$213.41 was used to partially defray the expenses of the hospital for entertainment and instruction of children.

DONALD W. PORTER MEMORIAL FUND, \$2,721: Established by gifts of \$1,711 received in June, 1940 from many friends and patients of Dr. Porter. Subsequently increased by additional gifts to \$2,721. The income of \$96.18 was used for the care of children in the New Haven Hospital.

STATEMENT OF FUNDS (continued)

COMPENSATION FUND, \$6,764.41: The amount of this fund decreased \$513.92 during the year ended June 30, 1941, as follows:

Cost of treating employees entitled to treatment				\$1,293.10
Less:				
Income from investments apportioned to fund			\$299.18	
Charged to expense:				
New Haven Hospital	\$360.00			
William Wirt Winchester Fund				
Principal	<u>120.00</u>	<u>480.00</u>		<u>779.18</u>
				<u>\$ 513.92</u>

PUBLIC LIABILITY FUND, \$4,821.03: The amount of this fund increased \$785.82 during the year ended June 30, 1941, as follows:

Income from investments apportioned to fund				\$185.82
Charge to expense of New Haven Hospital				600.00
				<u>\$785.82</u>

CARE OF SICK NURSES FUND, \$5,024.58: The income of \$214.49 was used to partially defray the expenses of the hospital for care of sick nurses.

THE STILES FREE BED FUND, \$99,033.54: The principal of this fund increased \$1,100.53 during the year ended June 30, 1941, due to the receipt of additional distributions from the Estate of Mary D. Stiles. The income of \$4,502.03 was used to partially defray the expenses of the hospital in respect of patients in free beds.

FREE BED FUNDS, AGGREGATING \$700,439.54: The total principal amount of these funds increased \$106.38 during the year ended June 30, 1941, due to receipt of this amount from the Treasurer of the United States for \$100 U.S. Third Liberty Loan Bond lost or destroyed, formerly owned by Idalina Darrow, deceased, under whose will the Society is residuary legatee. The income of \$29,880.24 was used to partially defray the expenses of the hospital in respect of patients in free beds.

UNRESTRICTED ENDOWMENT FUND, \$326,729.15: The principal of this fund decreased \$37,538.18 during the year ended June 30, 1941, due to transfer of this amount to the William Wirt Winchester Fund

STATEMENT OF FUNDS (*continued*)

in settlement of the July 31, 1940, balance of sums previously used for the laundry extension. The income of \$14,274.96 was used to partially defray the expenses of the hospital.

SARAH L. WINCHESTER FUND, \$546,255.56: The income of \$23,305.08 was credited to the principal amount of the William Wirt Winchester Fund.

SARAH L. WINCHESTER, LEGACY UNDER WILL, \$685,215.36: The income of \$29,232.29 was credited to the principal amount of the William Wirt Winchester Fund.

WILLIAM WIRT WINCHESTER FUND, \$989,773.03: This fund was established for the erection and maintenance of the William Wirt Winchester Memorial Hospital for tuberculosis, which in July, 1940 discontinued operations pertaining to the care of patients. Maintenance of the building and grounds, including operation of the powerhouse, was continued and Camp Happyland was operated in the summer of 1940. During the year ended June 30, 1941, the principal amount of the Fund increased by \$31,619.59 as follows:

Income from funds' investments		\$94,336.68	
Excess of operating expenses and expenses incurred after cessation of operations over income from patients and other sources			<u>50,389.65</u>
			43,947.03
Other expenses and charges:			
Camp Happyland	\$ 4,566.58		
New Haven Hospital and Dis- pensary, for tuberculosis care		<u>32,060.13</u>	<u>36,626.71</u>
			7,320.32
Amount transferred from Unrestricted Endowment Fund (which see) in settlement of the July 31, 1940 balance of sums advanced for the laundry extension			<u>37,588.18</u>
			44,908.50
Deficit of the William Wirt Winchester Memorial Hospital for the year ended June 30, 1940, charged to the principal amount of the fund			<u>13,288.91</u>
			<u>\$31,619.59</u>

ENDOWMENT FUNDS AND FUNDS FUNCTIONING AS ENDOWMENT

JUNE 30, 1941

Francis Bacon	\$ 5,011.32	
Mary S. Beach	66,114.70	
Hannah J. Winchester Bennett	25,000.00	
Lucy H. Boardman	64,818.29	
Dr. W. L. Bradley	5,000.00	
Charles F. Brooker	53,446.50	
Frederick L. Dibble	250.15	
Annie R. Winchester Dye	16,789.64	
Edwin Foote Memorial	152,471.43	
Ellsworth I. Foote	22,528.53	
Ellen M. Gifford	50,885.69	
Ellen M. Gifford Executors	240,999.18	
Clarence R. Hooker	50,000.00	
Justus S. Hotchkiss	50,011.34	
William H. Hotchkiss	25,000.00	
Samuel E. Merwin	701.96	
Henry C. White	7,727.80	
Emily M. Fitch	250,000.00	
Anna Fuller	50,000.00	
Jeannie Taylor Kingsley	100,000.00	
Donald W. Porter Memorial	2,721.00	
Rose Porter, special	5,000.00	
Compensation	6,764.41	
Public liability	4,821.03	
Care of sick nurses	5,024.58	
The Stiles free bed	99,033.54	
Free beds	700,439.54	
Unrestricted endowment	326,729.15	
Sarah L. Winchester	\$546,255.56	
Sarah L. Winchester legacy under will	685,215.36	
William Wirt Winchester	989,773.03	2,221,243.95
Fund in suspense		1,000.00
Total		<u>\$4,609,533.73</u>

FREE BED FUNDS

JUNE 30, 1941

<i>Year</i>	<i>Name</i>	<i>Amount</i>
1870	The Phillip Maret	\$155,480.37
1874	The Henry Farnam	5,000.00
1874	The William Fitch	5,000.00
1874	The James E. English	5,000.00
1878	The Ellen M. Gifford	5,000.00
1881-1883	The Henry Bronson, two beds	10,000.00
1883	The Thanksgiving	5,000.00
1885	The Henry Hotchkiss Memorial	5,000.00
1886	The William O. Armstrong	5,000.00
1886	The Mary Webster Southgate Trowbridge Memorial	5,000.00
1886	The Dwight Place Society, six months	2,500.00
1886-1900	The Trinity Church	5,000.00
1888	The Mary P. Wade of Trinity Church	5,000.00
1888	The Home for the Friendless, six months	2,500.00
1888-1890	The Dr. Thomas Wells Memorial	5,000.00
1890	The Hermanus M. Welch	5,000.00
1890	The James E. English	25,854.68
1890	The Ellen M. Gifford Executors' Fund	5,000.00
1892	The George Thomas Smith Memorial of David Paige Smith, M.D.	5,000.00
1901	The Wyllys Atwater Memorial	10,000.00
1901	The Rose Porter Memorial, six months	5,000.00
1904	The Henry B. Harrison	9,712.11
1904	The Mrs. Henry B. Harrison	9,712.10
1905	The Sarah B. Harrison	9,712.10
1905	The New Haven Grays	10,000.00
1905	The Isaphene Hillhouse, six months	5,000.00
1906	The Organized Charities	10,000.00
1908	The Hoadley B. Ives, six months	5,000.00
1909	The John W. Mansfield, six months	5,000.00
1911	The Evelina J. Jones, six months	5,000.00
1911	The Henry Eld Fund, in perpetuity	5,000.00
1912	The Leonard J. Sanford and Anna Cutler Memorial	9,720.00
1913-1918	The Woman's Seamen's Friend Society of Connecticut	10,000.00
1913	The George W. L. Benedict	10,000.00
1914	The Paul Bed, six months	5,000.00
1915	The Bassett Free Beds, two beds	20,000.00
1915	The George W. Mallory, six months	5,000.00
1917	The Edwin B. Bowditch Bed	10,000.00
1918	The Alfred Blakeslee	10,000.00
1920	The Henry Walter Benedict	10,000.00
1920	The Frank Walter Benedict	10,000.00
1920	The Helen & John T. Manson	10,000.00
1920	The Hannah Jane Winchester Bennett	12,000.00
1921	The Nathan Howell Sanford Memorial Free Bed	10,000.00
1921	The Julia Sanford Memorial Free Bed	10,000.00
1921	The Harriet Atwater Memorial Free Bed	10,000.00
1923	The Deane Free Bed	9,258.16

FREE BED FUNDS (continued)

<i>Year</i>	<i>Name</i>	<i>Amount</i>
1924	The Whitney Free Bed	\$10,400.00
1925	The Leete Bed	15,000.00
1926	The Fannie W. Keyes Memorial Free Bed	10,000.00
1926	The John H. Hopson Free Bed Fund	5,000.00
1926	The Ellen Treadway Yeckley Cot	5,000.00
1927	The Abigail Bradley Hunt	9,147.57
1927	The Timothy A. Hunt	9,147.57
1929	The Mary E. Baldwin Free Bed	22,422.89
1930	The Joseph T. Hotchkiss & Mary L. Hotchkiss Bed	15,000.00
1930-1931	The Idalina Darrow Bed	7,307.61
1931	The Grace Salisbury Foote Bed	21,081.16
1931	The Loring W. Andrews	10,000.00
1931	The Dr. Jonathan Edwards Bed	10,000.00
1931	The Charles Henry Collins Bed	10,000.00
1931	The Adelaide Bushnell Curtiss Memorial	5,000.00
1932	The Levi Goodell Fox & Elizabeth Hamlin Fox Beds	4,218.58
1937	The Julia A. Leete Newhall Free Bed	7,500.00
1937	The George T. Newhall & Julia Leete Newhall Free Bed	7,500.00
1940	The William Townsend Hayes Free Bed	10,000.00

NOTE. Gifts of money by will or otherwise, designated Free Bed Funds, are held as part of the permanent endowment funds of the New Haven Hospital. Such a gift will pay the hospital expenses of one or more poor and deserving patients for a length of time proportionate to the amount of income produced by the principal sum of the gift.

FORMS OF BEQUEST

I. I give and bequeath to the General Hospital Society of Connecticut, a corporation organized under a charter granted by the General Assembly of the State of Connecticut, and located in the Town of New Haven, the sum of \$.....

II. I give and bequeath to the General Hospital Society of Connecticut, a corporation organized under a charter granted by the General Assembly of the State of Connecticut, and located in the Town of New Haven, the sum of \$.....
which shall be held and used as a fund to be known as the (Name) Fund, of which the income shall be applied to and used for the charitable objects and purposes of the corporation.

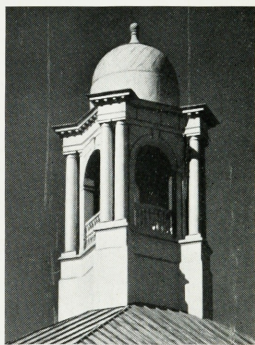

Both the New Haven Hospital and the
New Haven Dispensary are beneficiaries
of the New Haven Community Chest.

1875
1876
1877
1878
1879
1880
1881
1882
1883
1884
1885
1886
1887
1888
1889
1890
1891
1892
1893
1894
1895
1896
1897
1898
1899
1900