

Yale University

EliScholar – A Digital Platform for Scholarly Publishing at Yale

Yale-New Haven Hospital Annual Reports

Yale–New Haven Hospital

1-13-1902

New Haven Hospital Seventy-Fifth Annual Report for the Year 1901

New Haven Hospital

Follow this and additional works at: http://elischolar.library.yale.edu/ynhh_annual_reports

Recommended Citation

New Haven Hospital, "New Haven Hospital Seventy-Fifth Annual Report for the Year 1901" (1902). *Yale-New Haven Hospital Annual Reports*. 41.

http://elischolar.library.yale.edu/ynhh_annual_reports/41

This Article is brought to you for free and open access by the Yale–New Haven Hospital at EliScholar – A Digital Platform for Scholarly Publishing at Yale. It has been accepted for inclusion in Yale-New Haven Hospital Annual Reports by an authorized administrator of EliScholar – A Digital Platform for Scholarly Publishing at Yale. For more information, please contact elischolar@yale.edu.

NEW HAVEN HOSPITAL

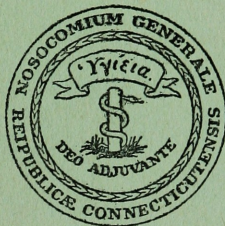

SEVENTY-FIFTH ANNUAL REPORT

FOR THE YEAR 1901.

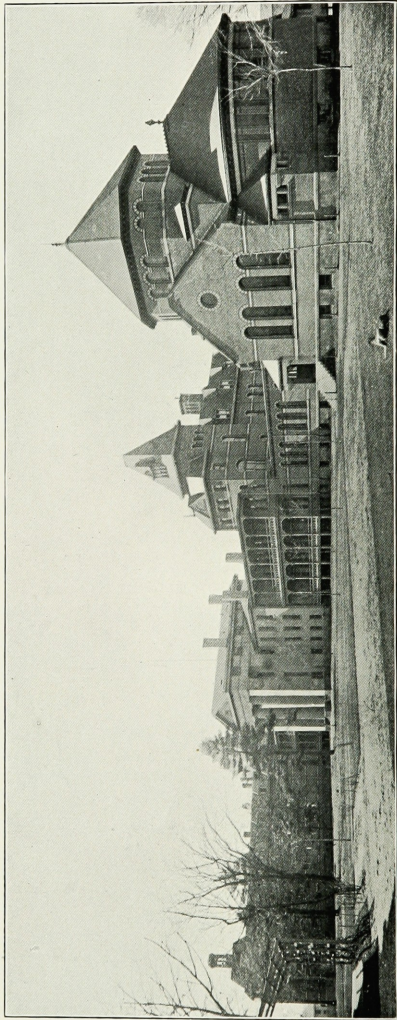

NEW HAVEN HOSPITAL—VIEW FROM NORTHEAST.

SEVENTY-FIFTH ANNUAL REPORT

OF THE

DIRECTORS

OF THE

General Hospital Society

OF

CONNECTICUT

For the Year 1901

Presented at the Annual Meeting, January 30th, 1902

NEW HAVEN:

THE TUTTLE, MOREHOUSE & TAYLOR CO.

1902

ADMISSION OF PATIENTS

1. Applications for the admission of patients should be accompanied by a certificate from some respectable physician, stating the nature and probable duration of the disease, and should be addressed to the Superintendent of the Hospital, New Haven, Conn. In accordance with the regulations of the hospital, the Superintendent, as the representative of the Prudential Committee, arranges the terms of admission according to the circumstances of the case and the accommodation required.

2. The nursing is performed by the Connecticut Training School for Nurses.

3. The ordinary charge per week for accommodation in the wards is \$7.00, which includes medical and surgical attendance, together with medicine, nursing and washing.

4. Private rooms are furnished at \$25.00 or more per week, according to the requirements of the case.

5. Persons partly supported by the towns in which they reside and partly by the State appropriation are admitted on an order from the town authorities. Town patients are received at \$5.00 per week.

6. Soldiers enrolled on the State quota in the Civil war, or in the quotas of other States if residents of Connecticut at the time of enlistment, and now residents, are admitted as State patients on an order from the executive officer of the Soldiers' Hospital Board.

7. Sailors whose support is provided for from the marine hospital fund are admitted on the order of the Collector of the Port of New Haven.

8. Persons carried directly to the hospital from the place of an accident are immediately admitted.

9. A written history of the case should be sent with the patient.

10. *Insane persons* and those suffering from *contagious diseases* are not admitted.

MEDICAL BOARD

CHARLES J. FOOTE, M.D., *President.* OTTO G. RAMSAY, M.D., *Vice-President.*
JOHN S. ELY, M.D., *Secretary.*

Attending Physicians.

S. D. GILBERT, M.D. L. S. DEFOREST, M.D. MAX MAILHOUSE, M.D.
W. G. DAGGETT, M.D. C. J. FOOTE, M.D. J. S. ELY, M.D.

Senior Attending Surgeon.

FRANCIS BACON, M.D.

Junior Attending Surgeons.

W. H. CARMALT, M.D. W. W. HAWKES, M.D.
T. H. RUSSELL, M.D. LEONARD C. SANFORD, M.D.

Laryngologist.

HENRY L. SWAIN, M.D.

Ophthalmologist.

HENRY W. RING, M.D.

Pathologist.

C. J. BARTLETT, M.D.

Obstetrician.

OTTO G. RAMSAY, M.D.

Consulting Physicians and Surgeons.

C. A. LINDSLEY, M.D. F. E. BECKWITH, M.D. W. L. BRADLEY, M.D.
R. S. IVES, M.D. WALTER JUDSON, M.D. T. H. BISHOP, M.D.

Chemist.

HERBERT E. SMITH, M.D.

Resident Physicians.

CARLE W. HENZE, M.D. H. DEFOREST LOCKWOOD, M.D.
EDWARD E. MEYERS, M.D. ARTHUR S. MCQUEEN, M.D.

Apothecary.

WILLIAM F. SMITH.

EXECUTIVE OFFICERS OF THE HOSPITAL

FEBRUARY 1, 1902.

Prudential Committee.

C. R. PALMER.

C. E. GRAVES.

W. G. DAGGETT.

Superintendent.

JOHN H. STARKWEATHER.

Superintendent of Nursing.

Miss EMMA L. STOWE.

Housekeeper.

Mrs. ISABELLA H. DEGRAFF.

Clerk.

CLIFFORD F. HOLLISTER.

BOARD OF VISITORS

MAX ADLER.

ALBERT B. HILL.

BERNARD E. LYNCH.

WM. A. BEARDSLEY.

CHARLES O. SCOVILLE.

FRED. G. HOTCHKISS.

Board of Lady Visitors.

Mrs. T. H. RUSSELL.

Miss CORNELIA P. BULFORD.

Mrs. S. E. BARRETT.

Mrs. J. C. PUNDERFORD.

Mrs. G. L. DICKERMAN.

Mrs. W. W. HAWKES.

Mrs. R. S. PICKETT.

Mrs. FRANK A. MUNSON.

Miss M. A. MUNSON.

Mrs. T. A. BOSTWICK.

Mrs. H. H. JOHNSON.

Mrs. W. G. DAGGETT.

Mrs. F. G. BEACH.

Miss FESSENDEN.

Mrs. F. W. BAKER.

Mrs. HERBERT E. SMITH.

Mrs. N. S. BRONSON.

Mrs. G. B. STEVENS.

Mrs. JOSEPH PORTER.

Miss J. S. NEWTON.

Mrs. M. B. GRAY.

Miss J. M. ROWLAND.

Miss S. A. BACON.

Miss M. B. MERWIN.

MEMBERS OF THE SOCIETY

VICE-PRESIDENTS AND DIRECTORS FOR LIFE.

A donation of \$1,000 constitutes the donor a vice-president for life.

Mrs. Harriet Atwater,	Charles S. Leavenworth,
Frank W. Benedict,	Julia H. Leavenworth,
Mrs. Hannah J. Bennett,	Samuel E. Merwin,
Mrs. Lucy H. Boardman,	Mrs. Josephine E. S. Porter,
Mrs. S. E. Burroughs,	Joseph Porter,
Henry F. English,	Mrs. Ezekiel H. Trowbridge,
Mrs. Ann S. Farnam,	Mrs. Mary B. Wade,
Henry W. Farnam,	John D. Wheeler,
Susan V. Hotchkiss,	Mrs. J. D. Wheeler,
Mrs. Mary E. Ives,	Mrs. Eli Whitney, Jr.

LIFE DIRECTORS.

A donation of \$500 constitutes the donor a life director.

Dr. Francis Bacon,	Dr. Robert S. Ives,
Dr. Louis B. Bishop,	Dr. T. H. Russell,
Dr. Timothy H. Bishop,	Mary E. Scranton,
Dr. William L. Bradley,	N. D. Sperry,
Dr. William H. Carmalt,	Pierce N. Welch,
Henry L. Hotchkiss,	Eli Whitney.
William E. Downes,	

LIFE MEMBERS.

A donation of \$50 constitutes the donor a life member.

J. C. Anderson,	Mrs. J. D. Dewell,
William L. Andrews,	Mrs. F. B. Dexter,
Charles S. Baldwin,	William E. Downes,
Mrs. N. A. Baldwin,	May Rutherford Jay Du Bois,
Simeon E. Baldwin,	Mrs. Daniel C. Eaton,
Arthur S. Barnes,	Dr. Henry Fleischner,
S. H. Barnum,	Charles E. Graves,
Bayard Barnes,	Arthur T. Hadley,
E. Henry Barnes,	Dr. W. W. Hawkes,
Thomas G. Bennett,	M. Hemingway,
Henry T. Blake,	Miss Isaphene Hillhouse,
Eugene S. Bristol,	Thomas Hooker,
Louis H. Bristol,	Dr. W. H. Hotchkiss,
Nathan S. Bronson,	Dr. S. G. Hubbard,
Charles E. Curtis,	Dr. C. A. Lindsley,
James D. Dewell,	Mrs. Mary A. Mansfield,

Edwin Marble,	Cortlandt Trowbridge,
C. S. Morehouse,	George H. Tuttle,
Rev. Hazlet McKim,	Morris F. Tyler,
Robert Morgan,	W. P. Tyler,
Mrs. John A. Porter,	Francis Wayland,
L. S. Punderson,	Mrs. Francis Wayland,
Mrs. J. B. Robertson,	Stephen Whitney,
L. W. Robinson,	Mrs. Stephen Whitney.
John H. Taylor,	

MEMBERS FOR TEN YEARS.

A donation of \$25 constitutes the donor a member for ten years.

Dr. S. D. Gilbert,	Jan. 15, 1893
Strong, Barnes, Hart & Co.,	Jan. 9, 1894
Dr. F. E. Beckwith,	Jan. 15, 1894
Edward H. Jenkins,	Jan. 28, 1895
George Rockwell,	Jan., 1895
Dr. W. G. Daggett,	Nov. 15, 1895
E. B. Bowditch,	Jan. 22, 1896
Dr. Herbert E. Smith,	Jan. 22, 1896
George T. Hewlett,	Jan. 29, 1896
Dr. H. B. Ferris,	Jan. 29, 1896
Dr. L. W. Bacon,	Jan. 29, 1896
Graham Lusk,	Jan. 30, 1896
Dr. H. L. Swain,	Jan. 30, 1896
Dr. C. J. Bartlett,	Jan. 30, 1896
Dr. O. T. Osborne,	Jan. 30, 1896
Dr. G. A. Shelton,	Feb. 24, 1896
Charles Ray Palmer,	Dec. 24, 1896
Dr. H. W. Ring,	Jan. 8, 1897
Henry F. Parmelee,	Dec. 31, 1898
Henry S. Parmelee,	Dec. 31, 1898
Dr. Max Mailhouse,	March 8, 1899
Dwight E. Bowers,	Jan. 22, 1900
Miss Emily Betts,	Jan. 28, 1901
S. H. Moseley,	Jan. 30, 1901
Dr. Charles J. Foote,	Jan. 30, 1901
Henry C. Rowe,	Oct. 14, 1901
Mrs. Elizabeth W. Whitney,	Oct. 14, 1901
Henry C. White,	Oct. 14, 1901
Roger S. White,	Oct. 14, 1901

CORPORATORS.

*Thomas Hubbard, M.D.,	*J. S. Peters, M.D.,
*Eli Ives, M.D.,	*Benjamin Silliman, M.D.,
*Jonathan Knight, M.D.,	*John Skinner, M.D.,
*William Leffingwell, Esq.,	*Nathan Smith, M.D.,
*Thomas Minor, M.D.,	*Eli Todd, M.D.,

PRESIDENTS.

*William Leffingwell, Esq.,	1827-1832
*Hon. Simeon Baldwin,	1832-1833
*Nathan Peck, Esq.,	1833-1841
*Hon. W. W. Boardman,	1841-1842
*Jonathan Knight, M.D.,	1842-1865
*Hon. W. W. Boardman,	1865-1871
*E. H. Bishop, M.D.,	1872-1880
Hon. Francis Wayland,	1880-1884
*Hon. James E. English,	1884-1887
Hon. Samuel E. Merwin,	1887-1901
Eli Whitney, Esq.,	1901

VICE-PRESIDENTS.

*John S. Peters, M.D.,	1827-1831
*Hon. Simeon Baldwin,	1831-1832
*Thomas Hubbard, M.D.,	1832-1839
*Hon. W. W. Boardman,	1839-1841
*Jonathan Knight, M.D.,	1841-1842
*Hon. Dennis Kimberly,	1842-1863
*E. H. Bishop, M.D.,	1863-1866
*Hon. Henry Peck,	1866-1867
*E. H. Bishop, M.D.,	1867-1872
*Hon. William Fitch,	1872-1877
*Hon. James E. English,	1877-1884
Morris F. Tyler,	1884

TREASURERS.

*Dr. John Skinner,	1827-1832
*Amos Townsend,	1832-1864
*Alexander McAllister,	1864-1865
*J. A. Bishop,	1865-1877
Wilbur F. Day,	1877-1879
*Leonard S. Hotchkiss,	1879-1889
*William T. Bartlett,	1889-1895
Charles E. Curtis,	1895

SECRETARIES.

*Charles Hooker, M.D.,	1827-1830
*N. Beers Ives, M.D.,	1830-1835
*Virgil M. Dow, M.D.,	1835-1840
*E. H. Bishop, M.D.,	1840-1844
*P. A. Jewett, M.D.,	1844-1864
S. G. Hubbard, M.D.,	1864-1865
C. A. Lindsley, M.D.,	1865-1879
*F. L. Dibble, M.D.,	1879-1880
T. H. Bishop, M.D.,	1880

* Deceased.

FREE BEDS

A donation of \$10,000 entitles the donor, his heirs and assigns, to nominate patients to a free bed for one hundred years, or during the lives of any three persons whom he may nominate.

A donation of \$5,000 entitles the donor to nominate patients to a free bed, for six months in each year, for one hundred years, or during the lives of any three persons whom he may nominate; or to nominate patients to a free bed during his life.

A donation of \$1,000 entitles the donor to nominate patients to a free bed for any three months in each year during his life.

FREE BED FUNDS

FREE BEDS.

1874—The Henry Farnam,	One
1874—The William Fitch,	“
1874—The James E. English,	“
1878—The Ellen M. Gifford,	“
1881-83—The Henry Bronson,	Two
1883—The Thanksgiving,	One
1885—The Henry Hotchkiss Memorial,	“
1886—The William O. Armstrong,	“
1886—The Mary Webster Southgate Trowbridge Memorial,	“
1888-90—The Dr. Thomas Wells Memorial,	“
1888—The Mary P. Wade, of Trinity Church,	“
1890—The Harmanus M. Welch,	“
1892—The George Thomas Smith, Memorial of David Paige Smith, M.D.,	“
1886-1900—The Trinity Church,	“
1901—The Wyllys Atwater Memorial,	“

FREE BEDS FOR SIX MONTHS.

1886—The Dwight Place Society,	One
1888—The Home for the Friendless,	“

FREE BED FOR THREE MONTHS.

1883—The Rose A. Porter,	One
--------------------------	-----

GENERAL HOSPITAL SOCIETY.

THE MARETT FUND.

For the support of free beds for poor patients.
In 1901 the income supported 143 patients for 633½ weeks.

THE JAMES E. ENGLISH FUND.

For the support of free beds for poor patients.
In 1901 the income supported 24 patients for 107 weeks.

THE ELLEN M. GIFFORD FUNDS.

For the support of the Ellen M. Gifford Home for Incurables.
In 1901 48 patients were supported for 1123½ weeks.

FORM OF BEQUEST.

Item.—I give and bequeath to the General Hospital Society of Connecticut, in the City of New Haven, the sum of ——— dollars, to be paid by my executors, out of my real or personal estate, as soon as the settlement of my affairs will permit, to the treasurer of said institution for the time being, in trust, to be applied by the directors thereof to the humane purposes of said institution.

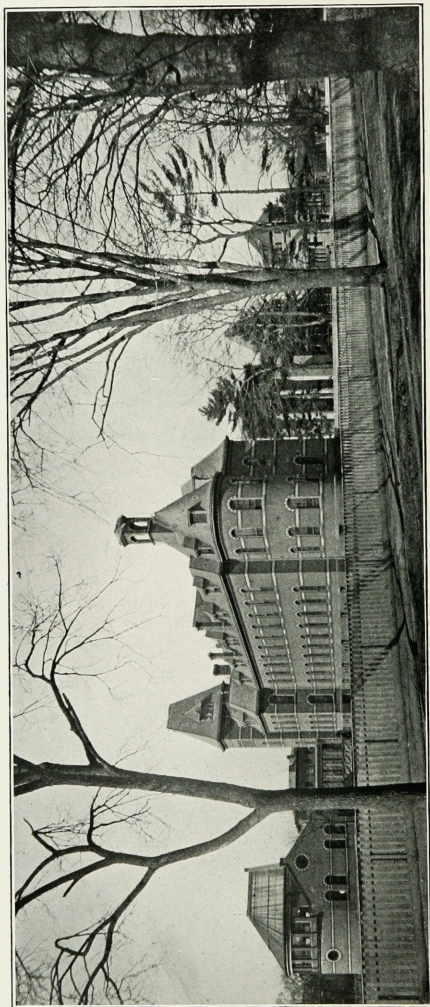

NEW HAVEN HOSPITAL—VIEW FROM SOUTHEAST.

REPORT OF THE DIRECTORS

The Board of Directors has the honor to present herewith to the General Hospital Society of Connecticut its seventy-fifth annual report, as prepared by the Prudential Committee.

NUMBER OF PATIENTS.

January 1st, 1901	121
Admitted	1,323
Whole number treated	1,444
Discharged	1,140
Died	183
Remaining	121
Births (including 5 still)	75
Largest number any one day	149
Smallest number any one day	103
Daily average	127 $\frac{1}{2}$
Daily average of—	
(1) Attendants and others	110 $\frac{8}{10}$
(2) Nurses	47 $\frac{3}{8}$
Cost of food per inmate33 $\frac{8}{10}$
Current receipts	\$57,863.02
Current expenses	72,531.74
Deficit	14,668.72
Ambulance calls	463
Hospital Sunday collections	\$1,999.36

The use made of the Charity Funds during the last year will appear from the following table:

FUNDS.	No. Patients.	Weeks Occupied.	Daily Average.	Paid by Patients.	Drawn from Funds.	Total Cost.
Marett	143	633 $\frac{2}{7}$	12 $\frac{1}{7}$	57.50	\$ 6,912.50	\$ 6,970.00
Gifford	48	1,123 $\frac{2}{7}$	21 $\frac{1}{2}$	820.00	12,663.22	13,483.22
English	24	107	2	50.00	1,177.67	1,220.67
Totals	215	1864 $\frac{1}{2}$	35 $\frac{2}{8}$	927.50	\$20,753.39	\$21,673.89

In the way of comment upon these figures your Committee call special attention to the following facts.

(1) The number of patients treated. They have again to indicate that this surpasses the record of any previous year. They reported a year ago the largest number in the history of the institution. In 1901 that number has been exceeded by 75. The daily average also, was greater than in any previous year, except 1876, when there were resident in the Hospital throughout the year an exceptionally large number of State soldier patients. It is apparent that we have reason to anticipate a continual increase of business.

(2) As to the classification of patients. Again the increase is largely in self-paying patients. Of these the number was 197 greater than in 1900, and 361 greater than in 1899. Of marine patients we had 15 less, of town patients 1 less, of State soldier patients 1 more, of charity patients 2 more, and of Free-bed patients we had 17 less. Of self-paying patients in private rooms we had 13 less, which may be owing to our raising of the rate, as the increase of self-paying patients in the wards was 110. We have to recognize a decrease in our Free-bed service in two years of $187\frac{2}{7}$ weeks, or about 25 per cent.

(3) The marked increase in our receipts. The receipts in 1901 from self-paying patients were \$24,017.65, of which \$7,147.62 came in the last quarter. This is in each case the largest amount ever received in the like period. The amount of the current receipts from all sources, \$57,863.02, was \$4,828.36 in advance of 1900, and \$8,967.68 in advance of 1899.

(4) The increase in current expenses. Certainly everything said hitherto would lead to the expectation of a reduced deficit. On the contrary, your Committee regret to say, current expenses have increased even more than our receipts, and the deficit is greater than it was in 1900 by \$1,953.14. It would seem, then, that the more business we do the greater is the excess of expenditure over income. For this there seems to be no remedy but an increase of rates. Your Committee made diligent endeavor in 1901 to reduce their expenditure. In only one direction did they achieve much success. As already indicated, by methods approved by the Directors they checked the draught upon the Free-bed funds. It was less than the corre-

sponding charge in 1900 by more than 11 per cent, and less than that in 1899 by 25.6 per cent. The net charge in 1901 was just above \$1400. Your Committee succeeded by severe economies in reducing also the daily cost of food per inmate from $34\frac{9}{10}$ to $33\frac{3}{10}$ cents, a small item in appearance, but in the aggregate a considerable one.

Your Committee endeavored, also, to reduce the charge upon the income of the charitable funds, in the only practical way, i. e. by declining applications for aid to which they would be glad to accede. They declined a number of the least urgent, but they have to report that after all the charge was greater than in the year previous by \$1,117.28. This was in part owing to the epidemic of typhoid fever in the Spring, in part to circumstances not wholly within their control.

The number of weeks occupied in 1901 was $6629\frac{2}{7}$ — $417\frac{2}{7}$ more than in 1900. Of these $1,141\frac{1}{7}$ were occupied by town patients— $185\frac{2}{7}$ more than in 1900. These town patients were benefited by the State appropriation to the amount of \$4.31 per week. Of the 1,444 patients under treatment in 1901, 883 were males, 561 females. They came from 86 different towns in this State, and from 13 other states or countries. 836 were residents of New Haven. The weekly cost of their maintenance and treatment to the Hospital was \$10.81 a piece, 33 cents more than the corresponding charge in 1900.

The following table will show the weekly cost of supporting patients since 1892, and also the daily cost of food per inmate.

Year.	Daily average of patients.	Daily average of attendants and others.	Weekly cost.	Daily cost of food per inmate.
1892	112.4	83.3	\$8.46 $\frac{6}{10}$.30
1893	121.9	96.6	8.95 $\frac{1}{3}$.30 $\frac{8}{10}$
1894	113.	96.	9.07	.29 $\frac{5}{10}$
1895	111.8	96.6	8.86	.30 $\frac{3}{10}$
1896	112.	98.7	8.77	.29 $\frac{8}{10}$
1897	118.4	99.	8.95 $\frac{1}{8}$.30 $\frac{7}{10}$
1898	123.5	105.6	9.47	.33 $\frac{3}{10}$
1899	119.7	103.	10.03	.33 $\frac{5}{10}$
1900	119.125	105.6	10.48	.34 $\frac{9}{10}$
1901	127 $\frac{1}{2}$	110.8	10.81	.33 $\frac{3}{10}$

The following table will show the number of patients of each class, the weeks occupied, the amounts received, the actual cost, and the balance which was paid from the resources of the Hospital.

Classification of Patients.	Number of Patients.	Weeks Occupied.	Rate per Week.	Amount Received.	Cost at per week.	Loss.	Profit.
U. S. Marine.....	28	56	\$7	\$ 502.00	\$ 605.36	\$ 103.36	
State Soldier.....	19	107½	6	653.86	1,158.21	504.35	
Towns.....	203	1141¼	5	* 11,398.61	12,340.39	941.78	
Self-paying in wards..	735	2564¾	7	† 14,436.94	27,719.93	13,282.99	
Charity.....	†308	2063¾		927.50	22,305.66	21,378.16	
Free Bed.....	52	416¾			4,506.23	4,506.23	
				\$27,918.91	\$68,635.78	\$40,716.87	
Self-paying in private rooms.....	99	280½	15 to 25	6,580.71	3,028.34		\$3,552.37
	1444	6629¾				\$37,164.50 Drawn from Treasury.	

* Including State appropriation credited to towns.

† Amount actually received—i. e. amount receivable less sums still owed by patients, good and bad debts.

‡ Under this head are classified patients upon the Charity funds, and those upon the General fund, the infants, and cases of sickness among our help.

The following table exhibits the number of weeks occupied by charity and free-bed patients each year for the past ten years, indicating the way our benevolent work has grown.

1892	1893	1894	1895	1896	1897	1898	1899	1900	1901
1472½	2137½	1989¾	2163½	2317	2395¾	2394¾	2755	2582½	2480¾

Recurring to the matter of increased expenditure in 1901, it may be said that a part of it was definitely anticipated, namely, that resulting from the opening of the new Maternity Ward in the beginning of January. As far as can be determined this increase amounts to about \$3,000.00. This is the Superin-

tendent's estimate. The number of cases treated in it was 90, and the service was most satisfactory. This number was not so large as was expected, but considerably larger than in any previous year's experience with the same class of cases, and it is believed that when the great advantages of this institution are better known to the community, many more will avail themselves of the opportunity it affords.

The principal cause of increased expense—aside from this—was the epidemic of typhoid fever last Spring, which was of course wholly unlooked for, and yet laid upon us imperative demands. It proved an expensive task for us to meet them, but in accordance with the traditions of the Hospital, we felt bound in such an emergency to do our utmost for the relief of the public at any cost, trusting that their appreciation of our service would remunerate us in the long run. Some special donations were received at this time, that were very welcome, notably one from our President. During the prevalence of this epidemic, and at one period later in the year nearly every bed in the Hospital was occupied.

It may be claimed that the emergency was fully met. At the outbreak all the patients were removed from the children's ward, to the apartments formerly occupied for obstetrical cases, and wards one and two west were prepared to receive typhoid patients—the one for men, the other for women. Our pavilions also were made ready for the same uses. The cases came in rapidly, and the additional labor which the proper care of them necessitated soon overtasked our working force. A sixth member was temporarily attached to our House-staff. The physicians demanded extra nurses; the Training School could not furnish them, and we had to engage them wherever we could find them, as the demand in the city was very great. We were also obliged to employ extra orderlies and other helpers; and thus our pay-rolls for April and May were increased by \$1,150.96. The extra expenditures for medical and surgical supplies cannot be exactly stated, but the increased charge for these items during the year may give some indication of them. This increase was \$1,220.33. As a matter of course, our house-keeping expenses were increased by the large addition to the number of inmates. But any estimates of the actual cost to

us of this outbreak must be approximate only. It was more, however, than the increase of our deficit.

Under the head of ordinary supplies, coal is the item showing the largest increase in cost during the year. There may be offset to this that at the close of 1901 we had in our bins about 200 tons more than at the close of 1900. But the consumption in 1901 was actually greater than in 1900, even allowing for this difference, by reason of the increase of our plant.

The Clinical Annex, completed early in the year, has proved a very useful addition. Twice a week during the terms of the Medical College it is used for medical clinics. Twice in the twenty-four hours on other week-days, it is used for classes or lectures, in the instruction of nurses.

An effort was made during the Summer by your Committee to secure additional endowment for the Hospital, and some very encouraging pledges were obtained. Undoubtedly the most pressing need of the institution at present is in this direction, and it is to be hoped the effort may not be abandoned.

Late in the year Miss Anna D. Schultze, the Superintendent of Nursing, and Miss Anna S. Williamson, her assistant, felt constrained to resign their positions, and the Executive Committee of the Connecticut Training School have selected to succeed them Miss Emma L. Stowe, and Mrs. Martha J. Smith. The latter is a graduate of the School. The former comes to us with large experience in other Hospitals.

We take pleasure in renewing our acknowledgments of gracious coöperation in our work, of generous gifts in aid of it, and of kind offices in promoting the welfare of those under our care, on the part of various friends and benefactors. Among these we include the clergymen of the city who have conducted religious services in the Chapel; the Christian Endeavor Society of the Calvary Baptist Church, that has sent a quartette to sing in the wards on Sunday afternoons; Miss Rose Porter and the ladies associated with her, who have continued to support a Kindergarten teacher giving daily instruction to the patients in the Children's Ward; the Hospital Aid Society, and the Needlework Guild, who have rendered us most valuable assistance; Mrs. S. E. Barrett and Mrs. H. H. Johnston, of the Board of Lady Visitors, for their self-sacri-

ficing labor in arranging the Christmas tree and entertainment in the Chapel, continued now so many years; and to the kind friend who provided on Aug. 9, as she has done in former years, a steamboat excursion for such inmates of the Hospital as were able to go, and special refreshments for those who could not go, thus making for all an unusually pleasant day. All of these have our hearty thanks, and so has our good friend Gov. Merwin, who never forgets to supply flowering plants for our beds at the south of the Hospital, or to accomplish any other service to the inmates for which he discovers his opportunity.

It is simple justice, also, to renew our acknowledgments of the disinterested, the faithful, the efficient services of the attending and consulting physicians and surgeons. What the institution, its inmates, and the public owe to them can hardly be appreciated apart from the opportunities afforded by our official position to observe and measure them. Nor would we be forgetful of the House-staff, upon whose laborious and self-denying exertions so much depends. From our veteran Superintendent, always found faithful, from the retiring Superintendent of Nursing, and from our efficient Housekeeper, we have had excellent service, from the high standard of which we hope to see in the future no falling away. We believe the Hospital to be in good condition, and worthy of public confidence.

All of which is respectfully submitted.

CHARLES RAY PALMER,	} <i>Prudential</i> <i>Committee.</i>
CHARLES E. GRAVES,	
WM. G. DAGGETT,	

NEW HAVEN, Jan. 30, 1902.

REPORT OF THE MEDICAL BOARD

NEW HAVEN HOSPITAL, Jan. 30, 1902.

To the General Hospital Society of Connecticut :

GENTLEMEN—The following statement of the medical, surgical and gynæcological work of the Hospital, for the year 1901, is hereby respectfully submitted as the report of the Medical Board.

JOHN S. ELY, M.D.,

Secretary of the Medical Board.

DISEASES TREATED DURING 1901.

MEDICAL REPORT.

DIAGNOSIS.	In Hospital Jan. 1, 1901.	Admitted.	Received by Transfer.	Discharged.					In Hospital Dec. 31, 1901.
				Cured.	Improved.	Unimproved.	Not treated.	Died.	
Abortion		2		2					
Abscess of the lung			1					1	
Alcoholism, acute		14		9	4			1	
“ chronic		10		3	4			2	1
“ “ and delirium tremens		2		1				1	
“ and dementia		1				1			
“ and mitral regurgitation		1			1				
“ and morphinism		5		3	1			1	
“ and chronic nephritis		2			1			1	
“ and pneumonia, lobar		2						1	1
“ and psoriasis		1		1					
Anaemia		1		1					
“ pernicious		2				1			1
Angina pectoris		1							1
Aortic regurgitation		1				1			
Arthritis deformans		2				1			2
Ascites		1						1	
Asthma		1			1				
Ataxia, Friedreich's		2							2
“ locomotor		3			1			1	1
Atrophy, progressive muscular		1							1

MEDICAL REPORT—CONTINUED.

DIAGNOSIS.	In Hospital Jan. 1, 1901.	Admitted.	Received by Transfer.	Discharged.				Transferred to Surgical side.	In Hospital Dec. 31, 1901.	
				Cured.	Improved.	Unimproved.	Not treated.			Died.
Bromatotoxismus		1		1						
Bronchitis, acute		2		2						
“ chronic		2		2						
“ and emphysema		1		1						
Carcinoma, diffuse and mitral stenosis		1					1			
Carcinoma of kidney		1					1			
“ liver		7					6		1	
“ rectum	1							1		
Cellulitis of arm		1					1			
Cholelithiasis		2			2					
Cirrhosis, atrophic of liver		2			2					
Colic, biliary		1		1						
“ renal		1		1						
Compression of cord			1					1		
Constipation		1		1						
Dementia-paralytica	1								1	
“ praecox, hebephrenic form		1			1					
“ praecox, katatonic form		1			1					
“ senile		3			1	1	1			
“ “ and chronic neph- ritis		1					1			
Delirium tremens		17		11		1	5			
“ “ and alcoholic gastritis		1					1			
“ “ and pneumonia		1					1			
Dengue		1		1						
Diarrhoea, chronic	1				1					
“ infantile		2		1			1			
Dilatation, cardiac acute		2		1	1					
Diphtheria			1				1			
Dysentery, acute catarrhal		8		8						
“ and perineal abscess		1						1		
Dyspepsia		2		1					1	
Eczema, acute		2		1	1					
“ chronic		1		1						
Emphysema, acute		1		1						
“ and bronchitis, chronic		3		1	1		1			
Empyema		2						2		
Endocarditis		1		1						
Endometritis		2		1				1		
Epilepsy		9		1	6		2			
Fabricula		2		2						
Fractured rib and delirium tre- mens		1						1		
Fractured rib and pleurisy		1							1	
Gangrene of lung		1			1					
Gastralgia		1			1					

MEDICAL REPORT—CONTINUED.

DIAGNOSIS.	In Hospital Jan. 1, 1901.	Admitted.	Received by Transfer.	Discharged.				Transferred to Surgical side.	In Hospital Dec. 31, 1901.	
				Cured.	Improved.	Unimproved.	Not treated.			Died.
Gastrectasis.....	1			1						
Gastritis, acute.....	2			2						
“ subacute.....	1		1							
“ alcoholic.....	3			2		1				
Gastroduodenitis.....	1		1							
Gastro-enteritis.....	1					1				
Gastric ulcer.....	1			1						
Glycosuria.....	1						1			
Gout.....	4			2	2					
“ and pneumonia, lobar.....	1					1				
Grippe.....	6			6						
Hæmorrhage, cerebral and basilar meningitis.....	1					1				
Hæmorrhage, cerebral and chronic nephritis.....						1				
Hæmatemesis.....	1					1				
Heat prostration.....	1	1	1				1			
Hemiplegia.....	5	2				1		6		
Hypochondriasis.....	2				2					
Hysteria.....	2			2						
Hystero epilepsy.....	4			2	2					
Impaction, faecal.....	1			1						
Inanition.....	2			2						
Insanity.....	3			2	1					
Kretoxismus.....	2			2						
Leukaemia, splenic myelogenous.....	1			1						
Lithaemia.....	1							1		
Malaria, tertian.....	3			3						
“ aestivo autumnal.....	1			1						
Malaria, pernicious.....	1					1				
“ and myositis.....	1			1						
Malingering.....	1					1				
Marasmus.....	1	2		1	1				1	
Melancholia.....	1								1	
Meningo encephalitis.....	1				1					
Mitral regurgitation.....	1	7		3	2	2		1		
“ “ and ascites.....	2			1				1		
“ “ and stenosis.....	1			1						
“ “ and chronic nephritis.....	2					2				
Morphinism.....	1	2		2		1				
“ and alcoholism.....	1			1						
Myelitis, acute transverse.....	1								1	
Nephritis, chronic.....	2	6		3		4		1		
“ “ and general ana- sarca.....	1			1						
“ and aortic regurgitation.....	1			1						
“ and chronic bronchitis.....	1					1				
“ and mitral regurgitation.....	1			1						

MEDICAL REPORT—CONTINUED.

DIAGNOSIS.	In Hospital Jan. 1, 1901.	Admitted.	Received by Transfer.	Discharged.				Transferred to Surgical side.	In Hospital Dec. 31, 1901.	
				Cured.	Improved.	Unimproved.	Not treated.			Died.
Nephritis and plumbism		1						1		
Neuralgia, facial		2		2						
“ specific		1		1						
Neurasthenia	4	12	1	7	8	2				
Neuritis, acute		1		1						
“ alcoholic		1		1						
“ multiple	1	2		1	1				1	
“ peripheral		1		1						
“ syphilitic		1		1						
Obesity		1		1						
Obstipation		2	1	3						
Otitis media, acute		1		1						
“ and mastoiditis		2		1	1					
Paralysis agitans	2	1							3	
Paranoia	1				1					
Paraplegia	2	1		1				1	1	
Pelvic tumor		1						1		
Pericarditis, acute and mitral regurgitation		1							1	
Peritonitis and phthisis		1					1			
Phthisis	4	17		1	3	5	1	10	1	
“ and chronic nephritis		1						1		
“ and typhoid fever		1						1		
Pleurisy, dry	1	7		8						
“ and effusion		7	1	2	2		1	3		
“ and myalgia		1		1						
Pleurodynia		1		1						
Plumbism		2		1	1					
Pneumonia, broncho		1		1						
“ lobar	3	20		17			5		1	
“ lobar, double		1					1			
“ chronic		1			1					
“ lobar and icterus		1					1			
Poisoning, arsenical	1			1						
“ carbolic		3		2			1			
“ chloroform		1					1			
“ gas		2		2						
“ ptomaine		1		1						
Poliomyelitis anterior, acute		2			1	1				
Polyneuritis, acute	1								1	
Psoriasis		2			2					
Retroflexion of uterus	1	2		1	1			1		
Rheumatism, acute articular	1	4		4	1					
“ chronic articular	3	8		4	3	2	1		1	
“ gonorrhœal		3		2				1		
“ muscular		1		1						
“ subacute		1		1						
“ and mitral regurgita- tion		1			1					

MEDICAL REPORT—CONTINUED.

DIAGNOSIS.	In Hospital Jan. 1, 1901.	Admitted.	Received by Transfer.	Discharged.				Transferred to Surgical side.	In Hospital Dec. 31, 1901.	
				Cured.	Improved.	Unimproved.	Not treated.			Died.
Sciatica		4		2	1				1	
Scurvy		1		1						
Senility	3	7	2		2	2	4		4	
Starvation		1		1						
Stomatitis	1			1						
Stricture of pylorus and fatty degeneration of heart		1					1			
Syphilis		6	1	2	4			1		
“ cerebral		1		1						
“ congenital		1			1					
“ hereditary		1					1			
“ and meningitis		1					1			
Talipes equino varus and pneu- monia		1						1		
Tonsilitis, acute		6		5			1			
Typhoid fever	4	91	1	74	1		17		4	
“ “ suspected			1	1						
“ “ and cerebral hæmor- rhage		1					1			
Typhoid fever and peritonitis		1					1			
Tuberculosis, acute miliary		3					3			
“ pulmonary and senil- ity		2					2			
Tumor, cerebral		1			1					
Uræmia, acute		1			1					
Vertigo		1		1						
		54 479		12 251	89	31	5 103	20	46	

Respectfully submitted.

EDWARD E. MYERS, *House Physician.*

OBSTETRICAL REPORT.

DIAGNOSIS.	In Hospital Jan. 1, 1901.	Admitted.	Received by Transfer.	Discharged.				Transferred to Medical side.	In Hospital Dec. 31, 1901.
				Cured.	Improved.	Unimproved.	Not treated.		
Normal pregnancies	11	74	---	76	---	---	5	---	4
Abnormal multiple pregnancies	---	1	---	1	---	---	---	---	---
Pregnancy and distended bladder	---	1	---	1	---	---	---	---	---
" " eclampsia	---	2	---	1	---	---	---	1	---
" " hydramnion	---	1	---	---	---	---	1	---	---
" " hysteria	---	1	---	---	---	---	1	---	---
" " puerperal fever*	---	2	---	1	---	---	1	---	---
" " retinitis, albuminuric	---	1	---	---	---	---	---	---	---
" " placenta previa with puerperal fever	---	1	---	---	1	---	---	---	---
Abortion	---	1	---	---	---	---	1	---	---
" incomplete	---	5	---	5	---	---	---	---	---
" threatened	---	3	---	3	---	---	---	---	---
Endometritis	---	1	---	1	---	---	---	---	---
Vaginal hæmorrhage	---	1	---	1	---	---	---	---	---
	11	95	---	91	1	---	8	1	4

* Infected before entrance.

Infancy	8	70	---	69	---	---	6	---	3
Still birth, 5	---	---	---	---	---	---	---	---	---
	8	70	---	69	---	---	6	---	3

OBSTETRICAL OPERATIONS.

Accouchment forcé	one	Forceps, low	four
Curettagé	six	Uterine packing	two
Forceps, high	one	Version	one

Respectfully submitted.

EDWARD E. MYERS, *House Physician.*

SURGICAL REPORT.

DIAGNOSIS.	In Hospital Jan. 1, 1901.	Admitted.	Received by Medical Transfer.	Discharged.					Transferred to Medical side.	In Hospital Jan. 1, 1902.
				Cured.	Improved.	Unimproved.	Not treated.	Died.		
Abscess of axilla		1		1						
“ back		2					2			
“ back and phthisis		1								1
“ femoral gland		1		1						
“ ischio-rectal	1	8		9						
“ lumbar and nephritis		1				1				
“ of neck	1			1						
“ pelvic		2		1	1					
“ perineal		2		1						1
“ popliteal		1		1						
“ post auricular		1						1		
“ prostatic		1		1						
“ psoas	1			1						
“ urethral		1								1
“ of vulva		1		1						
Adenitis, cervical		1		1						
“ cervical and pregnancy		1					1			
“ inguinal		2		2						
“ tubercular		1			1					
Adenoids		1		1						
Adenoma of breast		1		1						
Alcoholism, acute		1				1				
Amputation of arm		1		1						
Anal fissure and hæmorrhoids		1		1						
Angioma of buttocks		1						1		
“ scalp		1		1						
Appendicitis,	3	31		30	1			1		2
“ acute		1		1						
“ chronic		2		2						
“ recurrent		5		5						
“ and septic peritonitis		1						1		
Arthritis, gonorrhœal		1		1						
“ of knee		1								1
Ascites			1	1						
Bruise of back		3		2	1					
“ chest and scalp wound		1		1						
“ eye		1		1						
“ hand		2		2						
“ hip		2		2						
“ leg		2		2						
“ shoulder		1		1						
“ side		1		1						
Bubo and soft chancre		1		1						
Burns of arm and body		2			1			1		
“ arm, face, and delirium										
“ tremens		1			1					
“ arm and leg		1								1
“ body		2						2		

SURGICAL REPORT—CONTINUED.

DIAGNOSIS.	In Hospital Jan. 1, 1901.	Admitted.	Received by Medical Transfer.	Discharged.				Transferred to Medical side.	In Hospital Jan. 1, 1902.
				Cured.	Improved.	Unimproved.	Not treated.		
Burns of body, leg and face	1						1		
“ chest and arm	1			1					
“ foot	1			1					
“ head, neck and shoulders	1						1		
“ legs	1							1	
“ legs and glycosuria	1							1	
“ shoulder and hand	1			1					
Bursitis	1				1				
Calculus, prostatic	1			1					
“ vesical	1			1					
Carcinoma of arm and axilla	1						1		
“ breast	12			10		1	1		
“ recurrent	3			2		1			
“ cervix uteri	2			1	1				
“ colon and intestinal obstruction	1						1		
“ eyelid	1			1					
“ face	3			1			1	1	
“ gall bladder	1				1				
“ “ duct, liver, etc.	1						1		
“ leg and starvation	1						1		
“ liver	2		1				3		
“ oesophagus	1			1					
“ rectum			1	1					
“ stomach	2					2			
“ uterus	13			5	1	2	4	1	
“ “ and vagina	1							1	
“ vulva	1							1	
Cataract	2			1		1			
“ double	2					1		1	
Cellulitis of arm	1		1	1	1				
“ back	1				1				
“ hand	1				1				
“ pelvic	2				2				
Chancroids	1				1				
Cholelithiasis	1		2	1	1		1		
Compression of cord	1				1				
Concussion, cerebral	11			9			2		
Concussion, cerebral and bruises of face	1			1					
“ “ and fracture of clavicle	1			1					
“ “ and scalp wound	1			1					
“ and hæmorrhage, cerebral	1						1		
Conjunctivitis	2			2					
Constipation	1			1					
Contusion of ankle	1			1					
“ knee	2			1	1				

SURGICAL REPORT—CONTINUED.

DIAGNOSIS.	In Hospital Jan. 1, 1901.	Admitted.	Received by Medical Transfer.	Discharged.				Transferred to Medical side.	In Hospital Jan. 1, 1902.
				Cured.	Improved.	Unimproved.	Not treated.		
Crush of arm		1		1					
“ foot		1		1					
“ finger		1		1					
“ foot		4		3					1
“ leg		5		4				1	
“ legs		2						2	
“ thumb		1		1					
“ toe		2		2					
Cyst of broad ligament		2		2					
“ ovary		2		2					
“ strangulated dermoid		1		1					
Cystitis	1	5			3	1			2
“ tubercular		1							1
“ and senility		1					1		
“ vesico-abdominal fis- tula		1							1
Cystocele		1		1					
“ and rectocele		1		1					
“ rectocele and prolapsus uteri		1		1					
Cystoma of breast		1		1					
“ knee		1		1					
Dementia, acute and endometritis		1			1				
Diabetes and gangrene of hand		1					1		
“ “ “ foot		1					1		
Dislocation of costal cartilages		1		1					
“ shoulder		2		1					1
“ thumb		1		1					
Dysentery and perineal abscess			1				1		
Ectopic gestation		1					1		
Eczema of vulva		1		1					
Embolism, mesenteric and peri- tonitis		1					1		
Empyema		2	1			1			1
Endometritis	1	17	1	16	2	1	1		
“ and abortion		1		1					
“ dermoids (double)	1			1					
“ “ laceration of cer- vix		3		3					
“ “ laceration of cer- vix and peri- neum		1		1					
“ “ miliary tubercu- losis, acute		1					1		
Enlarged gland, inguinal		1			1				
Epididymitis		2		2					
Epithelioma of eyelid		1		1					
“ face		2		2					

SURGICAL REPORT—CONTINUED.

DIAGNOSIS.	In Hospital Jan. 1, 1901.	Admitted.	Received by Medical Transfer.	Discharged.					Transferred to Medical side.	In Hospital Jan. 1, 1902.
				Cured.	Improved.	Unimproved.	Not treated.	Died.		
Epithelioma of lip		1		1						
“ penis		1		1						
Exostosis of femur		1		1						
Exudate, pelvic		1		1						
Fibroma of toe		1		1						
Fibromata of uterus		2		2						
“ “ and sarcoma of ovary		1						1		
“ “ and pregnancy		1								1
Fistula in ano		4		2						2
“ perineal	1			1						
“ recto-vaginal		1				1				
Fracture of astragalus		1		1						
“ astragalus, tibia and fibula		1		1						
“ cartilage of acetabulum		1		1						
“ clavicle		1		1						
“ (old)		1				1				
“ and radius		1		1						
“ femur		4		4						
“ neck	1	3		1	1			2		
“ shaft	1			1						
“ and tibia		1		1						
“ fibula		4			3					1
“ and crush of leg		1								1
“ foot (old)		1		1						
“ hip		1								1
“ humerus		4		2	2					
“ and delirium tremens	1			1						
“ surgical neck		1							1	
“ surgical neck (comp.)		1		1						
“ and rachitis		1		1						
“ radius and ulna		1		1						
“ and ribs	1			1						
“ ilium		1		1						
“ inferior maxilla		2		2						
“ metatarsals		1			1					
“ orbital plate and cere- bral concussion		1						1		
“ os-calcis		2		2						
“ patella		1		1						
“ (comp.)		1		1						
“ pelvis		1		1						
“ internal hæmorrhage and shock		1						1		
“ phalanx		1		1						

SURGICAL REPORT—CONTINUED.

DIAGNOSIS.	In Hospital Jan. 1, 1901.	Admitted.	Received by Medical Transfer.	Discharged.				Transferred to Medical side.	In Hospital Jan. 1, 1902.
				Cured.	Improved.	Unimproved.	Not treated.		
Fracture of phalanx and crush of foot		1		1					
“ Potts	1	1		2					
“ (old) and pressure callus		1		1					
“ and os-calcis		1		1					
“ os-pubis	1			1					
“ radius		2		1					1
“ radius (Colles)	1	1		2					
“ rib		2		1	1				
“ rib and delirium tremens		1							1
“ ribs		1					1		
“ (old)		1			1				
“ and decubitus		1		1					
“ “ hemiplegia		1		1					
“ skull	1	6		1			6		
“ (base)		2		1			1		
“ (comp.)		1					1		
“ and crush of arm		1		1					
“ (comp.) frac. of nose, frac. radi- us, ulna, in- ferior maxilla and lacerated wound of face		1					1		
“ spine (cervical)	1				1				
“ (dorsal) and radius	1				1				
“ spinous process of dor- sal vertebræ		1		1					
“ superior maxillary		1		1					
“ tarsus		1		1					
“ tibia		2				1			1
“ (comp.)		2		1					1
“ tibia and fibula	1	6		3	3				1
“ “ “ (comp.)		2		2					
“ “ “ (comp.) and burns of hand and face		1			1				
“ tibia and fibula (old)		1							1
Frostbite of feet		2		1	1				
“ toes		1			1				
Gangrene of foot		1		1					
“ toe and diabetes		1					1		
Gastritis and cholelithiasis		1		1					
Genu varum		1		1					
Glaucoma		1			1				
Glycosuria and retroflexion of uterus			1		1				

SURGICAL REPORT—CONTINUED.

DIAGNOSIS.	In Hospital Jan. 1, 1901.	Admitted.	Received by Medical Transfer.	Discharged.				Transferred to Medical side.	In Hospital Jan. 1, 1902.
				Cured.	Improved.	Unimproved.	Not treated.		
Gonorrhœa		6	1	4	3				
“ and orchitis		3		2					1
“ “ ingrown toe nail		1		1					
“ “ pityriasis maculate circinata		1		1					
Hare lip		2		2					
Hæmatoma of cord		1			1				
Hæmorrhage, abdominal and septic peritonitis		1					1		
“ cerebral and second- ary carcinoma of liver		1					1		
“ cerebral		1					1		
Hæmorrhoids		10		10					
Hernia, cerebral		1				1			
“ femoral	1	2		3					
“ “ strangulated	1	2		3					
“ inguinal	1	12		9	2		1		1
“ “ and hydrocele		1		1					
“ “ and phimosis		1		1					
“ “ strangulated		5		3	1		1		
“ umbilical		1			1				
Hydrocele		2		2					
“ double (infected)		1					1		
Hydrosalpinx		2		1			1		
Hypertrophy of prostate	1								1
“ and retention of urine		1			1				
Hypertrophy of turbinated bones		1				1			
Hypochondriasis		1				1			
Hysteria		1						1	
Intestinal obstruction and splenic tumor		1			1				
Intussusception		1							1
Indigestion		1		1					
Irido-cyclo-choroiditis		1							1
Iritis		1		1					
Keratitis, ulcerative and diphtheria		1						1	
Laceration of cervix		3		2	1				
“ cervix and glycosuria			1		1				
“ cervix and perineum	1	5		6					
“ cervix and perineum and prolapsus uteri		1			1				
“ of perineum		1		1					
Lipoma, axillary		1		1					
“ of neck and back		4		1					
Lupus of face		1					1		
Metritis and para-metritis		1					1		

SURGICAL REPORT—CONTINUED.

DIAGNOSIS.	In Hospital Jan. 1, 1901.	Admitted.*	Received by Medical Transfer.	Discharged.				Transferred to Medical side.	In Hospital Jan. 1, 1902.
				Cured.	Improved.	Unimproved.	Not treated.		
Myositis, chronic	1	1			1				
Myxomata of uterus	2	2		1					1
Necrosis of femur	2	2		1	1				
“ humerus	1	1		1					
“ inferior maxillary	1	1		1					
“ inferior maxillary and phthisis	1	1						1	
“ ribs	1	1		1					
“ tibia	3	3			3				
Neuralgia	1	1		1					
Neurasthenia	1	1						1	
Neuritis optic	1	1						1	
“ peripheral	1	1		1					
Neuroma of stump	1	1			1				
Ophthalmia, gonorrhœal	4	4		4					
Orchitis	4	4		3	1				
Osteitis of tibia	1	1			1				
Otitis media	6	6		3	2				1
“ “ and mastoiditis	1	1			1				
Pannus	1	1		1					
Papillomata of uterus and perito- næum	1	1			1				
Paraphimosis	1	1		1					
Paraplegia	1	1	1						1
Paralysis, ulnar	1	1			1				
Peritonitis	2	2						2	
“ (localized)	1	1							1
Phimosis	1	1		1					
Phthisis	1	1			1				
Pleurisy with effusion	1	1	1	1					
“ with effusion and phthisis	1	1						1	
Polyp, uterine	1	1		1					
Posthitis (post operative)	1	1		1					
Prolapsus, rectal	2	2		2					
“ uterine	2	2			1	1			
“ uterine and laceration of perineum	1	1		1					
Prostatitis	1	1		1					
Pyosalpinx	3	3		3					
“ (double)	1	1		1					
Retention of urine	2	2			1		1		
“ urine and hypertro- phy of prostate	1	1				1			
Retroflexion of uterus	2	2	1	2					1
“ uterus and hyper- trophy of ovary	1	1		1					
Rheumatism, acute articular	1	1		1					
“ gonorrhœal	1	1		1					
Rupture of liver	1	1					1		

SURGICAL REPORT—CONTINUED.

DIAGNOSIS.	In Hospital Jan. 1, 1901.	Admitted.	Received by Medical Transfer.	Discharged.				Transferred to Medical side.	In Hospital Jan. 1, 1902.
				Cured.	Improved.	Unimproved.	Not treated.		
Salpingitis		1		1					
“ tubercular		1							1
Sarcoma of arm		2		2					
“ breast		1		1					
“ eye		1		1					
“ neck		1				1			
“ thigh		1		1					
Sinus, abdominal		1		1					
“ post operative of hip		1			1				
“ of neck		1			1				
“ tubercular of thigh		1							1
Sprain of acromio-clavicular liga- ment		1		1					
“ ankle		4		3					1
“ ankles		1		1					
“ back		1		1					
“ wrist		1		1					
Strabismus, internal		1			1				
Stricture of urethra	1	9		4	4		2		
Subinvolution of uterus	1			1					
Suppurating inguinal gland		2		2					
Supernumerary toes		1		1					
Symblepharon		1							1
Synovitis, thecal of knee		3		1	2				
Syphilis		3	1		3			1	
“ and phimosi		2			2				
Talipes varus	1			1					
“ and pneumonia			1		1				
Trachoma and pannus		1		1					
Tuberculosis of hip joint	3	7	1	1	2		1	1	6
“ spine	2	7		1	7	1			
“ trochanteric bursa		1			1				
“ ulna		1		1					
Tumor of abdomen		1			1				
“ ovarian		2		1			1		
“ pelvic		1	1	1					
“ pelvic, inflammatory		1			1				
“ phantom		1		1					
“ sternum		1				1			
Typhoid fever		1		1					
Ulcer of leg	2	3		5					
“ leg varicose		3		2					1
“ neck		1			1				
“ phagedenic		1			1				
“ pylorus and appendicitis		1					1		
“ rectum		1		1					
Urethritis, gonorrhœal	1			1					
Vaginitis		1							1

SURGICAL REPORT—CONTINUED.

DIAGNOSIS.	In Hospital Jan. 1, 1901.	Admitted.	Received by Medical Transfer.	Discharged.				Transferred to Medical side.	In Hospital Jan. 1, 1902.	
				Cured.	Improved.	Unimproved.	Not Treated.			Died.
Wound, puncture of knee	1	29	1	23	5	2				
“ of scalp										
“ of scalp and fracture of ribs		2		2						
“ of scalp, fracture of ribs and fracture of humerus (comp.)		1		1						
“ of scalp, fracture of ribs and abdominal contu- sion		1					1			
Wound, <i>stab</i> —										
of back and chest		1		1						
back, chest and leg		1		1						
chest and arm		1		1						
shoulder		1		1						
Totals	48	679	17	444	115	16	20	73	7	68

Respectfully submitted,

CARLE W. HENZE,

House Surgeon.

SURGICAL OPERATIONS FOR 1901.

Amputation of arm for crush	1	Curettagc colporrhaphy, perineorrhaphy and vaginal drainage for pyosalpinx	1
“ breast for adenoma	1	“ colporrhaphy, perineorrhaphy, and trachelorrhaphy for endometritis, laceration of cervix and perinæum and cystocele	2
“ breast for adenocystoma	1	“ perineorrhaphy and trachelorrhaphy for endometritis, laceration of cervix and perinæum	5
“ breast for carcinoma	7	“ and perineorrhaphy for laceration of perinæum and trachelorrhaphy for endometritis and laceration of cervix	6
“ breast for cystoma	1	“ and ventro-suspension for endometritis and for retroflexion	1
“ breast for sarcoma	1	Cystotomy (supra-pubic) for cystitis	1
“ breast and extirpation of axillary glands for tubercular adenitis	1	Dilatation and division of sphincter ani for fistula in ano	6
“ cervix, colporrhaphy and perineorrhaphy for prolapsus uteri	1	“ of sphincter ani and clamp and cautery for anal fissure and hæmorrhoids	1
“ cervix for laceration	1	“ of urethra for stricture	2
“ foot for crush	2	Disarticulation of hip joint for tuberculosis	1
“ hand for gangrene	1	“ of shoulder joint for carcinoma of axilla	1
“ leg for crush	3	“ of shoulder joint for crush of arm	1
“ leg for gangrene	1	“ of shoulder joint for sarcoma of arm	1
“ legs for crush	1	“ of great toe for crush	1
“ penis for carcinoma	1	Dissection of nerve for paralysis (ulnar)	1
“ phalanx for necrosis	2	“ of neuroma of stump	1
“ toe for fibroma	1	Enucleation of eye for gonorrhœal ophthalmia	1
Appendectomy	31	“ eye for lacerated wound	1
Bassini operation for inguinal hernia	2	“ eye for sarcoma	1
Cauterization of carcinoma of vulva	1	“ submucous fibroid	1
Cauterization of chancreoid	1	Eslander's operation for empyema	2
“ prolapsus recti	1	Evacuation of cystoma of leg	1
Cholelithotomy for cholelithiasis	1	Excision of bone for necrosis	1
Circumcision for phimosis	2	“ epithelioma of lip	1
Clamp and cautery for hæmorrhoids	11	“ angioma of scalp	1
Cleansing and drainage for lacerated wounds of legs	1		
Curettagc for endometritis	20		
“ and dilatation for endometritis	1		
“ and dilatation for endometritis and undeveloped uterus	1		
“ and drainage for necrosis of femur	1		
“ for metrorrhagia	1		
“ necrosis of bone	7		
“ pharyngeal adenoids	1		
“ thecitis of wrist	1		
“ colporrhaphy and perineorrhaphy for endometritis, laceration of perinæum and cystocele	2		

Excision of angio-sarcoma of arm	1	Incision and drainage for inflam-	
“ carcinoma of cheek	1	matory pelvic exu-	
“ carcinoma of nose	1	date	1
“ epithelioma of eyelid	1	“ “ drainage (vaginal) for	
“ inter-maxillary bone	1	pelvic cellulitis	1
for hare lip	1	“ “ packing for hydro-	
“ lipoma of axilla	1	celé	1
“ lipoma of neck and	1	“ of suppurating gland	1
back	1	“ and curettage for teno-	
“ os-calsis for necrosis	2	synovitis	1
“ rib for empyema	1	“ “ curettage for tuber-	
“ sebaceous cyst	1	cular spine	1
“ sarcoma of leg	1	“ “ vaginal drainage for	
“ recurrent carcinoma of	1	pelvic exudate	1
breast	1	“ “ drainage of post-	
Exploration of urethra for stricture	1	auricular abscess	1
Extirpation of angioma of buttocks	1	Kraske's operation (modified) for	
“ cataract	2	carcinoma recti	1
“ and curretage of ute-		Laparotomy for appendicitis and	
rine polyp and en-		ulcer of pylorus	1
dometritis	1	“ ascites	1
“ of exostosis of femur	1	“ cyst of broad liga-	
“ suppurating inguin-		ment	1
al glands	1	“ dermoid cyst	1
“ tubercular glands of		“ endometritis	1
axilla and breast	1	“ (exploratory)	3
“ tubercular glands of		“ “ for ascites (enlarged	
neck	2	liver)	1
Herniotomy for femoral hernia	1	“ “ and curettage of	
“ (incarcerated)		carcinoma of gall	
femoral hernia	1	bladder	1
“ inguinal hernia	9	“ “ and drainage for	
“ (incarcerated) in-		pre-vesical ab-	
guinal hernia	3	scess	1
Hysterectomy for carcinoma of		“ “ for carcinoma of	
uterus	4	stomach	1
“ for myomata of uterus	2	“ “ for carcinoma of	
“ for myxomata of		liver	1
uterus	1	“ “ and resection of	
“ and perineorrhaphy		colon for carci-	
for prolapsus uteri	1	noma of colon	1
Incision, clamp and cautery for		“ “ and removal of	
ischio-rectal abscess	1	right tubercular	
“ of abscess of axilla	1	pyosalpinx	1
“ “ leg	2	“ and drainage for gener-	
“ “ perinæum	1	eral suppurative	
“ and curettage of abdom-		peritonitis	2
inal sinus	1	“ for ectopic gesta-	
“ “ curettage of sinus		tion	1
of neck	1	“ and drainage for ap-	
“ “ curettage of tro-		pendiceal abscess	2
chanteric bursa	1	“ for fibromata of uter-	
“ “ drainage for abscess		us	1
of back	1	“ for ovarian cyst, with	
“ “ drainage for abscess		removal	3
(ischio-rectal)	4	“ for papillomata of	
“ “ drainage of abscess,		ovary	1
vulva	1	“ for peritonitis	2
“ “ drainage for appen-		“ for pyosalpinx	
dicitis	1	(double)	2

Laparotomy for retroflexion of uterus and hypertrophy of ovary	1	Reduction of fracture (compound) and dislocation of thumb	1
“ rupture of liver ..	1	Salpingectomy for salpingitis	3
Ligature and removal of uterine polyp	1	“ for salpingitis and suture of right tube to abdominal wall and drainage	1
“ of hæmorrhoids	1	“ (double) for double salpingitis	1
Lithotomy (lateral) for prostatic calculus	1	Separation of adhesions of symplepharon	1
Mastoidotomy for mastoiditis and otitis media	1	Skin grafting (Thiersch method) ..	1
Oophorectomy for double suppurating dermoid cysts ..	1	Tenotomy for talipes valgus	1
“ ovarian cyst ..	1	Urethrotomy, external for urethral fistula	1
Osteotomy for necrosis of ulna ..	1	“ external for urethral stricture	3
“ osteitis of tibia ..	1	“ external and internal for urethral stricture	1
Plastic for crush of toes	2	“ internal for urethral stricture	1
“ hare lip ..	2	Ventrofixation of uterus for retroflexion	1
“ ingrown toe nail	1	Wiring fracture (comp.) of patella ..	1
“ lacerated wound of elbow	1	“ “ (comp.) of inferior maxillary	2
“ lacerated wound of hand	5	“ “ (comp.) (old) of tibia	1
“ lacerated wound of foot ..	5		
“ suprapubic fistula	1		
“ recto-vaginal fistula ..	1		
Radical cure for hydrocele	2		
Reduction of fracture and dislocation of os calcis ..	1		
“ fracture (compound) of leg	1		
			328

Respectfully submitted,

CARLE W. HENZE,
House Surgeon.

SUPERINTENDENT'S REPORT

NEW HAVEN, CONN., Jan. 22, 1902.

To the Prudential Committee of the General Hospital Society of Connecticut :

GENTLEMEN—I herewith submit the seventy-fifth annual report of receipts and disbursements, number of patients treated in the Hospital, their condition at time of discharge, and other items of interest connected with the business of the year 1901.

The number of patients remaining in the Hospital, Dec. 31st, 1900, was 121—64 males and 57 females; admitted during the year 1901, 1323—819 males and 504 females; making a total of 1444 under treatment. Of this number 855 were discharged cured, 205 improved, 47 unimproved, 33 were not treated, 183 died, and 121 remained under treatment December 31st, 1901. There were 70 births—28 males and 42 females; also 5 still births, which were not included in the number of deaths.

The whole number of weeks occupied was $6629\frac{3}{7}$, of which $1141\frac{4}{7}$ were occupied by town patients, receiving the benefit of the State appropriation at the rate of \$4.31 per week.

The average residence of each patient was $4\frac{4}{7}$ weeks. Deducting the patients supported by the Gifford Fund in the Home for Incurables, the average residence of the remainder was $3\frac{2}{10}$ weeks.

The patients admitted came from 86 different town in this State and from 13 other states and countries. 836 were residents of New Haven.

The largest number of patients any one day was 149; the smallest number, 103; the daily average $127\frac{1}{7}$; the attendants and other inmates, not patients, averaged $110\frac{3}{10}$; making a total of 238. Of these $47\frac{2}{8}$ were nurses, with matron and maid of the Nurses' Home.

The Charity funds furnished support and treatment, wholly or in part as follows :

	No. of Patients.	Weeks Occupied.	Daily Average.	Amount received towards support.
Marett Fund	143	633 $\frac{2}{7}$	12 $\frac{1}{6}$	57.50
Gifford "	48	1123 $\frac{2}{7}$	21 $\frac{1}{2}$	820.00
English "	24	107	2	50.00

The ambulance responded to 463 calls during the year.

The current receipts, less amount refunded to patients, were \$57,862.02; the current expenses were \$72,531.74; excess of expenses over receipts, \$14,668.72.

The average cost of supporting each patient in the Hospital was \$10.81 per week; the daily average cost of food for all the inmates of the Hospital was 33 $\frac{3}{10}$ ¢. These items are made up as follows :

Total current expenses	\$72,531.74
Less board of Superintendent's family and super- numerary nurses	843.56
	<hr/>
	\$71,688.18
Number of weeks of hospital care, 6629 $\frac{2}{7}$.	
Cost per week per patient	\$10.81
Total cost of food	\$29,409.41
Average daily number of inmates, 238.	
Cost of food per inmate per day	33 $\frac{3}{10}$ ¢

The accompanying balance sheet gives detailed statement of my receipts and expenditures for the year.

Yours respectfully,

JOHN H. STARKWEATHER,

Superintendent.

THE SUPERINTENDENT IN ACCOUNT WITH GENERAL HOSPITAL SOCIETY.

To amounts received :		<i>Dr.</i>	
1901.			
Jan. 24.	From Balance	\$	55.33
	U. S. Marine patients.....		502.00
	State Soldier ".....		653.86
	Town ".....		6,398.61
	Self-paying ".....		24,017.65
	Marett Fund ".....		6,912.50
	Gifford " ".....		12,663.22
	English " ".....		1,177.67
	State appropriation.....		5,000.00
	Board		843.56
	Sales.....		205.04
	Sundries.....		109.22
			<hr/>
			\$58,538.66
	Orders on Treasurer.....		68,091.34
	" " " Gifford Fund...		141.65
			<hr/>
			\$126,771.65

By amounts expended :		<i>Cr.</i>	
For Flour.....	lbs.,	11,028	\$ 252.30
Meal and rice	"	7,587	291.19
Bread and crackers.....	"	51,637 $\frac{1}{2}$	1,486.47
Cake			38.40
Butter	"	11,737	2,647.80
Cheese	"	551	66.41
Meat	"	85,075	9,763.48
Poultry.....	"	10,642	1,641.76
Fish and oysters.....	"	11,933 $\frac{1}{4}$	1,092.73
Vegetables and fruit..			3,619.18
Eggs.....	doz.,	9,641	2,109.92
Groceries.....			2,982.71
Milk.....	qts.,	96,083 $\frac{3}{4}$	3,417.06
Ice	lbs.,	442,975	660.20
Ale and liquors.....			528.20
Medicines			2,511.60
Instru. & Apparatus ..			939.20
Surgical dressings ...			2,010.86
Fuel, (hard coal 1,882 $\frac{1}{2}$ tons)			7,015.30
Gas and Electricity ..ft.,		2,532,500	2,746.20
Water	gals.,	9,682,567	741.03
Furniture and crockery.....			847.56

By amounts expended :

For Cloths and bedding.....	\$ 2,188.98
Repairs and improvements.....	2,085.91
Postage, printing and stationery....	831.84
Barn and farm expenses.....	242.28
Boilers, machinery and tools.....	675.76
Salaries and wages.....	16,375.55
Soap and laundry supplies.....	459.99
Insurance.....	579.00
Sundries.....	1,682.87
	<hr/>
	\$72,531.74
Refunded to patients.....	620.31
Deposited with Treasurer.....	53,359.43
Balance.....	57.52
Gifford repairs.....	141.65
Special Improvements.....	61.00
	<hr/>
	\$126,771.65

APPENDIX

FUNDS OF THE SOCIETY

The only funds belonging to the Society the income of which is unrestricted, are (1) the General Fund, which includes the following :

1874, Irene Larned Fund.....	\$ 5,000.00
1878, Nelson A. Hotchkiss Fund.....	5,000.00
1885, Mary A. Miller Fund.....	1,000.00
1890, Henry J. Prudden Fund.....	1,720.00
1894, Andrew L. Kidston.....	5,000.00
1898, Chas. S. and Julia H. Leavenworth.....	2,000.00
1900, Frank W. Benedict.....	1,000.00
1901, Circular Letter of July 1.....	21,598.00

and (2) the Annie R. Winchester Dye Fund, \$15,000.00.

The Marett, Gifford, and English Funds are Charity funds, and the income can only be used for the support of poor patients. There seems to be a general impression that these funds have made the Hospital rich, and that it does not need more money. This impression is an erroneous one. The funds mentioned are a very great help to the institution in carrying on its strictly charitable work, but there still remains each year the same failure of receipts to meet expenses, due to the fact that so-called self-paying, town, and State patients do not pay the cost of their support.

With regard to the Free Beds, it must be borne in mind that the income from the endowment of each bed is not sufficient to support a patient continuously throughout the year.

SECURITIES HELD BY THE TREASURER.

GENERAL HOSPITAL SOCIETY OF CONNECTICUT,

January 1, 1902.

GENERAL AND FREE BED FUNDS.

	Par Value.
4 Notes, secured by mortgage.....	\$16,500.00
2 " secured by collateral.....	} 10,000.00
	} 10,000.00
Bonds, Southern N. E. Telephone Co., 1st Mortgage 5%.....	10,000.00
“ Chesapeake & Potomac Telephone Co., 5%.....	5,000.00
“ Milwaukee Light, Heat & Traction Co., 5%.....	5,000.00

	Bonds, Cleveland Elec. Illuminating Co., 1st Mortgage, 5% ..	\$10,000.00
	“ N. Y. Gas & Elec. Light, Heat & Power Co., 4%	10,000.00
	“ Adams Express Company, 4%	10,000.00
	“ United Illuminating Co., 1st Mortgage 4%	4,000.00
	“ Leadville Water Co., 4%	1,000.00
70	Shares stock, Danbury & Norwalk R. R.	3,500.00
100	“ “ Twin City Rapid Transit Co., preferred	10,000.00
732	“ “ N. H. County National Bank	7,320.00
70	“ “ Merchants' National Bank	3,500.00
120	“ “ Yale National Bank	12,000.00
56	“ “ Second National Bank	5,600.00
20	“ “ National Tradesmens Bank	2,000.00
17	“ “ United Illuminating Co.	1,700.00

MARETT FUND.

	1 Note, secured by collateral	\$ 4,500.00
	4 Notes, secured by mortgage	24,500.00
	Bonds, American Telephone & Telegraph Co., 4%	5,000.00
	“ N. Y. Gas & Elec. Light, Heat & Power Co., 4%	2,000.00
	“ Danbury & Norwalk R. R., 5%	17,000.00
	“ N. Y., N. H. & H. R. R. Debentures, 4%	10,000.00
	“ Southern N. E. Telephone Co., 1st Mortgage, 5%	7,000.00
	“ Louisville & Nashville R. R., unified 4%	5,000.00
	“ N. Y. Central R. R. (Lake Shore Coll. Trust) 3½%	10,000.00
100	Shares stock, N. Y., N. H. & H. R. R.	10,000.00
100	“ “ Pittsburg, Ft. Wayne & Chicago Ry.	10,000.00
100	“ “ Oswego & Syracuse R. R.	5,000.00
25	“ “ Morris & Essex R. R.	1,250.00
31	“ “ N. Y., Lacka. & W. Ry.	3,100.00
55	“ “ Ft. Wayne & Jackson R. R.	5,500.00
20	“ “ Grand River Valley R. R.	2,000.00
10	“ “ Second Nat'l Bank, New Haven	1,000.00
34	“ “ Nat'l Tradesmens Bank, New Haven	3,400.00

ELLEN M. GIFFORD FUND (LEGATEE FUND).

	Bonds, Boston Electric Light Co., Mortgage, 5%	\$16,000.00
	“ Meriden Horse R. R., 1st Mortgage, 5%	2,000.00
	“ State Line & Sullivan R. R., 1st Mortgage, 4½%	5,000.00
	“ Edison Electric Illuminating Co., Brooklyn, 4%	5,000.00
	“ N. Y., N. H. & H. R. R. Debentures, 4%	2,500.00
	“ Southern N. E. Telephone Co., 1st Mortgage, 5%	2,000.00
	“ Consolidated Electric Light Co. of Maine, 1st Mtge, 5%	1,000.00
100	Shares, Bank of the Manhattan Co.	5,000.00

ELLEN M. GIFFORD FUND (EXECUTOR FUND).

	7 Notes, secured by mortgage	\$46,000.00
	Note, secured by collateral	5,000.00
	Bonds, N. Y., N. H. & H. R. R. Debentures, 4%	35,000.00
	“ Cleveland Elec. Illuminating Co., 1st Mortgage 5%	10,000.00
	“ Adams Express Company, 4%	10,000.00

Bonds, Second Ave. R. R., New York, 5%	\$10,000.00
“ Milwaukee Light, Heat & Traction Co., 5%	5,000.00
“ Edison Electric Illuminating Co., Brooklyn, 4%	5,000.00
“ Naumkeag Street Railway, 1st Mortgage, 5%	3,000.00
“ Southern N. E. Telephone Co., 1st Mortgage, 5%	4,000.00
“ Meriden Horse R. R. Co., 1st Mortgage 5%	3,000.00
150 Shares stock, N. Y., N. H. & H. R. R.	15,000.00
218 “ “ Cayuga & Susquehanna R. R.	6,540.00
100 “ “ Beech Creek R. R.	5,000.00
50 “ “ Illinois Central R. R. Leased Line	5,000.00
100 “ “ Morris & Essex R. R.	5,000.00
7 “ “ Oswego & Syracuse R. R.	350.00
5 “ “ Naugatuck R. R.	500.00
100 “ “ American Exchange National Bank, N. Y.	10,000.00
14 “ “ Bank of New York, N. B. A.	1,400.00
30 “ “ Hanover National Bank, N. Y.	3,000.00
3 “ “ First National Bank, N. Y.	300.00
334 “ “ N. H. County National Bank	3,340.00
11 “ “ Yale National Bank	1,100.00

ENGLISH FUND.

Bonds, N. Y. Gas & Elec. Light, Heat & Power Co., 4%	\$8,000.00
718 Shares stock, N. H. County National Bank	7,180.00
40 “ “ Detroit, Hillsdale & Southwestern R. R.	4,000.00

FITCH FUND.

Note, secured by mortgage	\$ 5,000.00
Bonds, Boston Electric Light Co., 5%	1,000.00
“ Northern Pacific—Great Northern R. R. (Joint) 4%	6,000.00
“ Southern N. E. Telephone Co., 1st Mortgage, 5%	1,000.00
“ Chesapeake & Potomac Telephone Co., 5%	5,000.00
“ Milwaukee Elec. Ry. & Light Co., 5%	5,000.00
“ Edison Elec. Illuminating Co. of N. Y., 1st Mtge, 5%	10,000.00
20 Shares stock, Mechanics Bank	1,200.00
New Haven Savings Bank, books and orders	1,599.85

ANNIE R. WINCHESTER DYE FUND.

Bonds, Edison Electric Illuminating Co., N. Y., 1st, 5%	\$5,000.00
“ Edison Electric Illuminating Co., Brooklyn, 4%	1,000.00
50 Shares, American Exchange National Bank, N. Y.	5,000.00

FUND FOR ELEVATOR.

New Haven Savings Bank Book	\$563.89
---------------------------------------	----------

We, the undersigned, hereby certify that we have examined the securities in the hands of the Treasurer, Charles E. Curtis, and find that they correspond with the foregoing list.

Dated, January 13, 1902.

OLIVER S. WHITE, }
JOHN W. BRISTOL, } *Auditors.*

HOSPITAL SUNDAY DONATIONS, 1901

From "Cash"	\$100.00
Mrs. F. B. Dexter	25.00
United Church	275.00
Center Church	802.70
Trinity Church	253.12
St. John's Episcopal Church	12.06
Strong, Barnes, Hart & Co.	25.00
James F. Brennan	5.00
Davenport Church	9.04
St. Thomas's Church	32.55
Church of the Redeemer	109.39
German Evan. Lutheran Trinity Church	6.00
Edward S. Dana	15.00
Robert Morgan	25.00
John W. Bristol	10.00
Dixwell Ave. Congregational Church	5.04
Dr. C. J. Foote	25.00
Christ Church, Guilford	8.65
Grand Ave. Congregational Church	10.00
First Methodist Episcopal Church	5.44
Calvary Baptist Church	14.47
Westville Congregational Church	5.91
Swedish Lutheran Church	9.13
First Presbyterian Church	2.25
St. James's Church, Westville	5.70
Mrs. Daniel C. Eaton	50.00
First Congregational Church, West Haven	13.50
Christ Church	12.04
Congregation Mishkan Israel	61.44
Dwight Place Church	36.67
Trinity M. E. Church	15.00
Plymouth Church	7.91
Howard Ave. Congregational Church	6.35
	\$1,999.36

DONATIONS IN RESPONSE TO CIRCULAR LETTER OF JULY 1, 1901.

From A. B. Hill	\$ 20.00
S. H. Moseley	50.00
L. M. Daggett	25.00
M. Steinert	25.00
Tracy Peck	2.00
L. W. Cleaveland	5.00
Miss Emily Betts	100.00
Mrs. J. D. Dana	50.00
Anson Phelps Stokes, Jr.	50.00
Roger S. White	25.00
Mrs. Lucretia S. DeForest	10.00
George J. Brush	20.00
S. H. Barnum	25.00
W. S. Wells	1.00
Arthur T. Hadley	25.00
Henry C. White	25.00
"A Friend"	5,000.00
Mr. and Mrs. Stephen Whitney	100.00
Thomas G. Bennett	200.00
Henry C. Rowe	25.00
Jno. C. Anderson	100.00
J. W. Gibbs	5.00
W. R. Tyler	100.00
Mrs. Wm. D. Whitney	25.00
Wm. E. Downes	500.00
Miss Isaphene Hillhouse	200.00
Mrs. E. Douglas Smith	10.00
Mr. and Mrs. John Davenport Wheeler	100.00
Mrs. Lucinda Sutton	10.00
Chas. S. DeForest	5.00
Louis H. Bristol	250.00
Chas. W. Whittlesey	10.00
"A Friend"	10,000.00
Mrs. Henry Farnam	3,500.00
Samuel E. Merwin	1,000.00
	<hr/>
	\$21,598.00

OTHER DONATIONS RECEIVED IN 1901.

From "A. O. U. W." Band	\$ 23.00
Eli Whitney	500.00
Through Dr. W. G. Daggett, from Mrs. John S. Griffin and others, proceeds of a charity whist	25.00
Through Dr. W. G. Daggett, from John T. Manson	10.00
Mrs. Harriet Atwater, to establish the "Wyllys Atwater" Memorial Free Bed	10,000.00
Through Dr. W. H. Carmalt	25.00
"On account of Mrs. William Lego"	85.00
	<hr/>
	\$10,668.00

OTHER DONATIONS.

RECEIVED AT THE HOSPITAL DURING THE YEAR 1900.

Publishers have kindly furnished the Hospital with the *Conn. Republican*, the *New Haven Daily Palladium*, the *New Haven Daily Register*, the *New Haven Evening Leader*, the *New York Medical Journal*.

BOOKS, PAPERS AND MAGAZINES.

Ellen Mutch, Dr. Robt. E. Peck, Miss Eaton, Mrs. I. N. Dann, Judge S. E. Baldwin, C. Munro, J. Rice Winchell, Dr. Wm. G. Daggett, Mrs. W. E. Barnett, Dr. C. A. Lindsley, N. G. Osborn, Michael Dillon, Mrs. C. E. Graves, H. J. Clark, Mt. Carmel, Conn., Mr. Fabrique, Mrs. Chris. Spanutius, Mrs. W. E. Bodwell, Prof. W. E. Chandler, Prof. H. W. Farnam, Mrs. Rockwell, Dr. C. P. Lindsley, Mrs. Everet S. Thorp, Mrs. Chas. Douglas, Miss Inez M. Smith, Mrs. S. E. Burroughs, Free Public Library, 70 books; Dr. Wm. H. Carmalt, surgical books; Mrs. I. M. Ullman, Dr. Max Mailhouse.

CLOTHS, OLD LINEN AND OLD COTTON.

Mrs. T. G. Bennett, Dwight Place Church, Mrs. Cowles, Girls Friendly Society of the Church of the Ascension, Miss Bulford, Miss Hotchkiss, Mrs. Morris Tyler, Mrs. Thos. Bostwick, Mrs. C. W. Farnam, United Workers, 395 pieces, Needlework Guild, 195 pieces, Rev. Dr. Harwood, Mrs. Kimberly, Mrs. S. H. Snell, Mrs. Childs.

FROM THE HOSPITAL AID SOCIETY.

Mrs. J. B. Sargent, President; Miss Emma Lawrence, Mrs. S. D. Bowers, Mrs. James Denver, Mrs. John Marlin, Vice-Presidents; Miss Emma F. Fitch, Secretary and Treasurer; Executive Board: Mrs. Elizabeth Ward, Mrs. Caleb Bowers, Mrs. E. L. Austin, Mrs. Henry Warner, Miss Florence Cowles, Mrs. M. B. Mallory, Mrs. H. H. Johnson, Mrs. J. Gibb Smith, Miss Rebecca Chapman, Miss Allen, Miss F. L. Edwards, Mrs. W. D. Judson, Mrs. E. Nichols, Mrs. M. L. Ford, Mrs. Herbert E. Smith, Mrs. C. Fife, Mrs. Baldwin, Mrs. Barrett; 319 pieces.

FLOWERS AND FRUIT.

Miss Hotchkiss, Mrs. Martha Preston, St. Thomas's Church, Trinity Church, Mrs. Trumbull, Mrs. Mixer, Dr. Gilbert, Miss M. Alling, W. E. Downes, Miss Emma O. Blatchley, Guilford, Conn.

FLOWERING AND FOLIAGE PLANTS.

For ornamenting the grounds during the summer, General S. E. Merwin.

KINDERGARTEN.

Kindergarten instruction for the children, by a competent teacher, has been furnished by the following named ladies during the year : Mrs. Henry Farnam, Mrs. Ezekiel Trowbridge, Mrs. Nathan A. Baldwin, Mrs. J. E. S. Porter, Mrs. T. G. Bennett, Miss M. E. Scanton, Mrs. G. B. Farnam, Mrs. Francis Wayland, Miss Hillhouse, Mrs. J. B. Robertson, Mrs. Rutherford Trowbridge, Mrs. F. B. Dexter, Mrs. J. Davenport Wheeler, Mr. Stephen Whitney, Mrs. Daniel C. Eaton, Miss Apthorp, Mrs. Francis Bacon, Mrs. Eli Whitney, Jr., Mrs. Justus S. Hotchkiss, Miss Rose Porter, Mr. W. E. Downes, Mrs. Wm. W. Farnam, Miss Jane Daggett, and other friends.

STEAMBOAT EXCURSION.

August 9th, taking about 100 patients, nurses and attendants, a sail out on the Sound and refreshments for those remaining in the Hospital unable to go, at the expense of the same kind friend who has provided these excursions for ten previous seasons.

THANKSGIVING AND CHRISTMAS.

Mrs. Ann S. Farnam, \$50; Eli Whitney, \$5; Mr. Michael Dillon, \$5; English Hall Sunday School, \$5; Dr. T. H. Bishop, 1 turkey; Mrs. Wyllis Atwater, 2 turkeys; Mrs. T. G. Bennett, 2 boxes oranges, 2 turkeys; Mr. Robt. Morgan, 1 turkey; Mrs. Francis Wayland, 1 turkey; Mrs. Benj. R. English, 3 baskets grapes; Mrs. T. H. Bishop, 1 turkey; E. Schoenberger & Sons, 12 turkeys.

MISCELLANEOUS.

Women's Twentieth Century Club, 3 jars preserves, 2 glasses jelly; Burnham Woodford, 9 Easter rabbits; Junior Epworth League, M. E. Church, box colored Easter eggs; Miss Anna G. Marsh, toy Christmas pie; Apollinaris Co., 50 bottles Apenta water; Prof. W. E. Chandler, 1 box honey; F. A. Farnham, 6 bottles liquor.

GENERAL STATISTICS

	Males.	Females.	Total.
Remaining in Hospital, Dec. 31, 1900.....	64	57	121
Admitted during 1901.....	819	504	1323
Total	883	561	1444
Of this number there have been discharged--			
Cured	509	346	855
Improved	135	70	205
Unimproved.....	29	18	47
Died	123	60	183
Not treated.....	14	19	33
	810	513	1323
Remaining under treatment, Dec. 31, 1901	73	48	121
Total	883	561	1444

MONTHLY ADMISSIONS.

FROM JANUARY 1, 1901, TO DECEMBER 31, 1901.

January	121	August	127
February.....	87	September.....	121
March	106	October.....	97
April	126	November.....	99
May	114	December.....	110
June	103		
July	112		1323

AGE AT TIME OF ADMISSION.

	Males.	Females.	Total.
Under 15 years	94	74	168
From 15 to 20 years.....	63	40	103
20 to 30 ".....	201	138	339
30 to 40 ".....	169	108	277
40 to 50 ".....	104	62	166
50 to 60 ".....	79	35	114
60 to 70 ".....	41	22	63
70 to 80 ".....	33	15	48
80 to 90 ".....	4	3	7
Unknown	31	7	38
Total	819	504	1323

NATIVITY OF PATIENTS ADMITTED.

Austria	8	Ireland	169	Switzerland.....	2
Belgium	2	Italy	91	Turkey.....	3
Canada	23	Norway	5	United States.....	780
Denmark	6	Poland	10	West Indies	1
England	37	Portugal	1	Unknown	42
Finland	1	Russia	43		
France	4	Scotland	10	Total.....	1323
Germany	42	Sweden	43		

TIME OCCUPIED BY THE SEVERAL CLASSES OF PATIENTS.

U. S. Marine patients	56	weeks.
State Soldier patients	107½	"
Town patients	1141¼	"
Self-paying patients in wards	2564¾	"
Self-paying patients in private rooms.....	280½	"
Free Bed patients.....	416⅞	"
Marett Fund patients.....	633⅞	"
English	107	"
Gifford	1123¾	"
General	199¾	"
Total.....	6629¾	

OCCUPATIONS.

Accountant	1	Coffin trimmer.....	1	Ice man	1
Agent	9	Conductor	5	Iron worker	1
Baker	4	Cook	6	Janitor	2
Barber	1	Cooper	1	Kitchen boy	1
Bartender	4	Corset maker	4	Laborer	125
Blacksmith	11	Dealer	1	Laundress	3
Boiler maker	1	Derrick rigger	1	Laundryman	2
Bookkeeper	1	Dressmaker	4	Lighthouse keeper	4
Bottler	3	Driver	5	Lineman	5
Boxmaker	1	Drug clerk	1	Liveryman	3
Brakeman	21	Electrician	1	Machinist	21
Brass worker	6	Electro plater	2	Maid	2
Bricklayer	4	Engineer	8	Mail carrier	2
Brick maker	1	Errand boy	1	Manufacturer	1
Bridge builder	2	Examiner of records	1	Mason	3
Buffer	1	Expressman	1	Mechanic	5
Bullet molder	1	Farmer	57	Merchant	2
Burnisher	1	Fireman	8	Metal dealer	1
Butcher	3	Fish dealer	2	Miller	1
Captain	2	Foreman	4	Miner	1
Car inspector	1	Furniture dealer	2	Molder	11
Carpenter	14	Furrier	1	Motorman	1
Carriage maker	2	Gardener	3	Nail maker	1
Cigarmaker	5	Gun maker	1	Nurse	9
Cleaner	2	Harness maker	6	Office boy	2
Clergyman	3	Hatter	1	Optician	1
Clerk	23	Hostler	11	Orderly	6
Clock maker	3	Housekeeper	5	Painter	8
Clothier	2	Housewife	190	Paper hanger	1
Coachman	3	Housework	89	Paver	1

OCCUPATIONS—Continued.

Peddler	2	Saw maker	1	Student	12
Photographer	1	School boy	11	Superintendent	3
Physician	4	School girl	8	Switchman	1
Pilot	1	Seaman	21	Tailor	5
Plater	2	Seamstress	1	Teacher	1
Plumber	3	Servant	5	Teamster	12
Policeman	3	Ship carpenter	2	Telegraph operator	3
Polisher	3	Shipper	2	Tinsmith	3
Porter	2	Shoemaker	3	Tool maker	1
Pressman	2	Shop hand	37	Undertaker	1
Printer	4	Soda water mfr.	1	Waiter	2
Professor	1	Soldier	2	Waitress	1
Quarryman	3	Starch mixer	1	Watchmaker	5
Reporter	1	Steamfitter	1	Watchman	2
Restaurant keeper ..	1	Stenographer	1	Weaver	2
Rubber worker	5	Stevadore	2	Weigher	1
Saleslady	2	Steward	2	Wire worker	2
Salesman	8	Stonecutter	1	Woodchopper	1
Saloonkeeper	2	Storekeeper	1	Wood finisher	1

REPRESENTATION OF TOWNS AND VILLAGES IN CONNECTICUT.

Allingtown	2	Leete's Island	1	Sharon	1
Ansonia	24	Litchfield	2	Shelton	6
Beacon Falls	2	Lyme	2	Sherman	1
Bethany	4	Madison	8	Southford	1
Branford	19	Meriden	8	Southington	23
Bridgeport	11	Middletown	2	South Norwalk	1
Bristol	1	Milford	19	Stevenson	4
Campville	1	Milldale	1	Stony Creek	2
Canaan	1	Montowese	5	Tariffville	1
Centerville	1	Moodus	1	Thomaston	5
Cheshire	5	Morris	3	Torrington	23
Clinton	2	Mt. Carmel	7	Tyler City	2
Cornwall Bridge	2	Naugatuck	4	Unionville	1
Deep River	2	New Britain	1	Unknown	7
Derby	16	New Haven	836	Wallingford	18
Danielson	1	New Milford	10	Warren	1
East Haven	2	North Colebrook	1	Washington Depot ..	1
Essex	1	North Haven	7	Waterbury	20
Foxon	1	Noank	2	West Cornwall	1
Franklin	1	Northford	1	West Haven	44
Groton	1	Noroton Heights	2	Westville	6
Guilford	4	Orange	9	Whitneyville	3
Hadlyme	2	Oxford	1	Willimantic	2
Hamden	12	Pine Orchard	1	Winsted	2
Hartford	5	Plantsville	1	Woodbridge	5
Higganum	1	Roxbury	2	Woodbury	1
Kent	1	Saybrook	2		
Killingworth	1	Seymour	12		

ANNUAL SUMMARY.

Years.	In Hospital at beginning of year.	Admitted during year.	Under care.	Discharged.	Died.	Remaining at the end of the year.	Daily average for the year.	Greatest No. on any one day.	Least No. on any one day.
1833-1867			4398						
1867-1868	37	220	257	207	20	30	34	45	22
1868-1869	30	266	296	235	30	31	40	53	27
1869-1870	31	308	339	271	33	35	38	48	24
1870-1871	35	303	338	256	32	50	41	56	30
1871-1872	50	328	378	270	48	60	51	70	34
1872, 8 months	60	319	379	275	28	76	60	78	44
1873	76	428	504	344	43	117	77	117	59
1874	117	408	525	361	47	117	99 $\frac{1}{2}$	125	83
1875	117	436	553	360	50	143	124 $\frac{1}{2}$	143	112
1876	143	382	525	339	45	141	136	165	116
1877	141	319	453	367	28	58	100	147	58
1878	58	336	394	285	38	71	69	93	57
1879	71	336	407	295	31	81	67 $\frac{5}{8}$	88	47
1880	81	440	321	373	56	92	81 $\frac{1}{2}$	92	72
1881	92	556	648	480	65	103	89	106	76
1882	103	605	708	516	96	96	106 $\frac{1}{2}$	122	89
1883	96	716	812	604	83	125	112	129	93
1884	125	748	873	642	107	124	115 $\frac{7}{10}$	136	100
1885	124	738	862	645	106	111	105	121	82
1886	111	786	897	691	96	110	113 $\frac{1}{2}$	127	97
1887	110	730	840	646	95	99	104	131	82
1888	99	772	871	642	119	110	103 $\frac{1}{10}$	125	86
1889	110	766	876	651	122	103	100 $\frac{7}{10}$	126	64
1890	103	774	877	671	111	95	101 $\frac{1}{2}$	122	81
1891	95	939	1034	799	118	117	103 $\frac{7}{10}$	126	90
1892	117	866	983	740	131	112	112 $\frac{1}{10}$	132	87
1893	112	871	983	742	119	122	121 $\frac{9}{10}$	142	101
1894	122	902	1024	777	131	116	113	131	91
1895	116	968	1084	843	135	106	111 $\frac{3}{10}$	132	95
1896	106	1034	1140	881	144	115	112	133	96
1897	115	1039	1154	902	139	113	118 $\frac{1}{10}$	137	101
1898	113	1170	1283	1016	146	121	123 $\frac{1}{2}$	241	89
1899	121	1083	1204	913	156	135	119 $\frac{7}{10}$	144	99
1900	135	1234	1369	1069	179	121	119 $\frac{1}{8}$	147	96
1901	121	1323	1444	1140	183	121	127	149	103
			31,233						

REPORT OF THE BOARD OF VISITORS

To the Directors of the General Hospital Society of Connecticut:

GENTLEMEN:—The Board of Visitors of the General Hospital Society of Connecticut begs leave to submit the following report of its observations and work for the year ending January, 1902.

The several members of the Board assigned to visit the Hospital have performed their respective tasks, and are pleased to express their approbation of the general management of the Hospital in its varied departments.

We regret that lack of funds renders it impossible to make some needed improvements in bath rooms and other parts of the Hospital.

The patients have made less complaint than in former years.

The Training School for Nurses, under the present charge, is developing a standard of excellence with which we are much gratified.

The Department of Housekeeping is well ordered and generally satisfactory.

The past good order and uniform courtesies among attendants have been sustained during the past year.

Respectfully submitted,

MAX ADLER, *Chairman*,
A. B. HILL,
W. A. BEARDSLEY,
C. O. SCOVILLE,
B. E. LYNCH,
G. F. PRENTISS, *Secretary*.

THE REPORT OF THE BOARD OF LADY VISITORS

To the Directors of the General Hospital Society of Connecticut:

GENTLEMEN:—In presenting their annual report, the Board of Lady Visitors take pleasure in attesting to the continued good reports given at their monthly meetings during the year. Frequent mention having been made of the unsatisfactory condition of the children's clothing, some of the members of this Board have arranged to buy and make up a sanitary outfit, to be worn by the children during the period of their stay in the Hospital—such wardrobe to be the property of the institution.

Respectfully submitted,

ELIZABETH PUNDERFORD, *Chairman.*
CORNELIA P. BULFORD, *Secretary.*

CONNECTICUT

TRAINING SCHOOL FOR NURSES

The Training School for Nurses has been established for twenty-seven years. At first the number of pupils was limited to six; within two years it was increased to eleven, then to fourteen, and these not being sufficient to meet the many demands for special and continuous attention which critical cases required, the Prudential Committee raised the number to seventeen in 1880, to nineteen in 1882, and to twenty-three in 1883. In 1884 the number was made to depend upon the number of patients in the Hospital, and averaged during the past year with the head nurse and assistant $47\frac{2}{3}$. The pupils remain in the school for two years and eight months, pursuing their studies and daily routine of work under the charge of the Superintendent of Nursing. Each nurse is assigned to one ward or department for several weeks, and in the course of a year has studied surgical, medical and obstetrical nursing, and also the preparation of special dishes suitable for invalids and convalescents. Symptom records are kept, to enable the physician to ascertain the varied phases of disease, since he last saw his patient.

The pupils are expected to take such cases of private practice and missionary work as may be assigned to them during eight months of their last year in the school. Their home is in the Hospital, when their services are not called for elsewhere, and the school pays the board of all the nurses there in excess of the number allowed.

The Hospital authorities appreciate most highly the advantages of having this school established here. Those who enter it either have a special gift for nursing, or with a true spirit of self-sacrifice have devoted themselves to the noble work of ministering to others; consequently the duties of the department are performed more faithfully and more skillfully than

in former years, when it was thought that strength was the only requisite in a nurse.

Those wishing to receive this course of instruction must apply to the Superintendent of the School, when, if approved by the executive committee, they will be accepted as pupils in the Hospital. The candidates must be over twenty-three and under thirty-five years of age, and present a certificate from a clergyman and physician as to their good moral character and sound health. They will be received for one month on probation and without compensation.

Information concerning the school will be furnished by the President or other members of the executive committee.

Pupils are received from any State.

Physicians or others, in any part of the State, desiring to secure the services of trained nurses for men or women, medical or surgical patients, should apply by telegraph, telephone or letter, stating the nature of the case, to the Superintendent of Nursing, New Haven Hospital.

The price per week for services of a trained nurse is \$15.00,* unless two members of the family are ill at the same time, when there will be a slight additional charge. It cannot be too strongly impressed upon the public that it is more economical and safer for the patient to employ a reliable nurse, than to indulge in a natural but misplaced sentiment which sacrifices the strength of an entire family in the care of one invalid member.

* An extra charge is made for nursing contagious diseases.

COMMITTEE OF ADMINISTRATION
OF
Connecticut Training School for Nurses

President.

Mrs. C. B. RICHARDS.

Vice-Presidents.

Mrs. H. FARNAM, New Haven.

Mrs. G. M. BARTHOLOMEW, Hartford.

Mrs. SAMUEL COLT, Hartford.

Mrs. WM. G. MIXTER, New Haven.

Treasurer.

Mr. ROBERT I. COUCH.

Secretary.

Miss E. BETTS.

Auditors.

Mr. ARTHUR D. OSBORNE.

Mr. WILBUR F. DAY.

Committee on Finance.

Mr. WILBUR F. DAY.

Mr. S. HEMINGWAY.

Mr. JOHN B. FITCH.

Executive Committee.

Mrs. C. B. RICHARDS, Chairman.

Mrs. FRANCIS BACON.

Mrs. E. P. MORRIS.

Mrs. E. M. REED.

Mrs. WM. G. MIXTER.

Miss EMILY BETTS.

Mrs. F. A. GOOCH.

Mrs. LEWIS H. ENGLISH.

Mrs. G. M. DUNCAN.

Miss G. R. LOVIS.

Mrs. J. S. ELY.

Mrs. E. L. HEERMANCE.

Mrs. O. G. RAMSAY.

Mrs. C. S. HASTINGS.

Mrs. W. F. MERRILL.

Mrs. B. W. BACON.

Mrs. W. S. WHITCOMB.

Miss F. TERRY.

FRANCIS BACON, M.D.

Mrs. DANIEL C. EATON.

WM. L. BRADLEY, M.D.

Mrs. G. B. FARNAM.

SAMUEL D. GILBERT, M.D.

WM. G. DAGGETT, M.D.

Treasurer of Executive Committee, Miss G. R. LOVIS.

Superintendent of School,

Miss EMMA L. STOWE.

Assistant Superintendent.

Mrs. M. J. C. SMITH.

Examining Physicians of Graduating Class.

Dr. WILLIAM G. DAGGETT.

Dr. C. A. TUTTLE.

Dr. L. C. SANFORD.

