

Yale University

EliScholar – A Digital Platform for Scholarly Publishing at Yale

Yale-New Haven Hospital Annual Reports

Yale–New Haven Hospital

Spring 4-1-2008

In the hands of others 2007 Annual Report Yale- New Haven Hospital

Yale-New Haven Hospital

Follow this and additional works at: http://elischolar.library.yale.edu/ynhh_annual_reports

Recommended Citation

Yale-New Haven Hospital, "In the hands of others 2007 Annual Report Yale-New Haven Hospital" (2008). *Yale-New Haven Hospital Annual Reports*. Book 154.

http://elischolar.library.yale.edu/ynhh_annual_reports/154

This Book is brought to you for free and open access by the Yale–New Haven Hospital at EliScholar – A Digital Platform for Scholarly Publishing at Yale. It has been accepted for inclusion in Yale-New Haven Hospital Annual Reports by an authorized administrator of EliScholar – A Digital Platform for Scholarly Publishing at Yale. For more information, please contact elischolar@yale.edu.



In the hands of others

2

Some kind of miracle

4

Triple jeopardy

6

In the nick of time

8

When experience counts

10

A gentler fix

12

An ideal match

14

Year-end message

21

Leadership & Statistics

29

Medical Staff

51

Donors



In the hands of others

Sometimes life's most important decisions
need to be made at the most difficult times.

When you're confronting a crisis
or dealing with a trauma ...
blindsided by the unexpected
or devastated by a diagnosis ...

At those times, you often need to place
your health and your life
in the hands of others.

You might be making decisions for
someone you love who is unable to decide –
a child who is vulnerable ...
a parent who is frail.

At those times, you need to trust.
Trust in the name, the place,
the reputation and the experience.
Trust in the hands of others.

If you are facing cancer ...
heart disease ... organ failure ... a high risk
pregnancy ... trauma ... or anything
that threatens your health or your life ...

Trust Yale-New Haven Hospital.

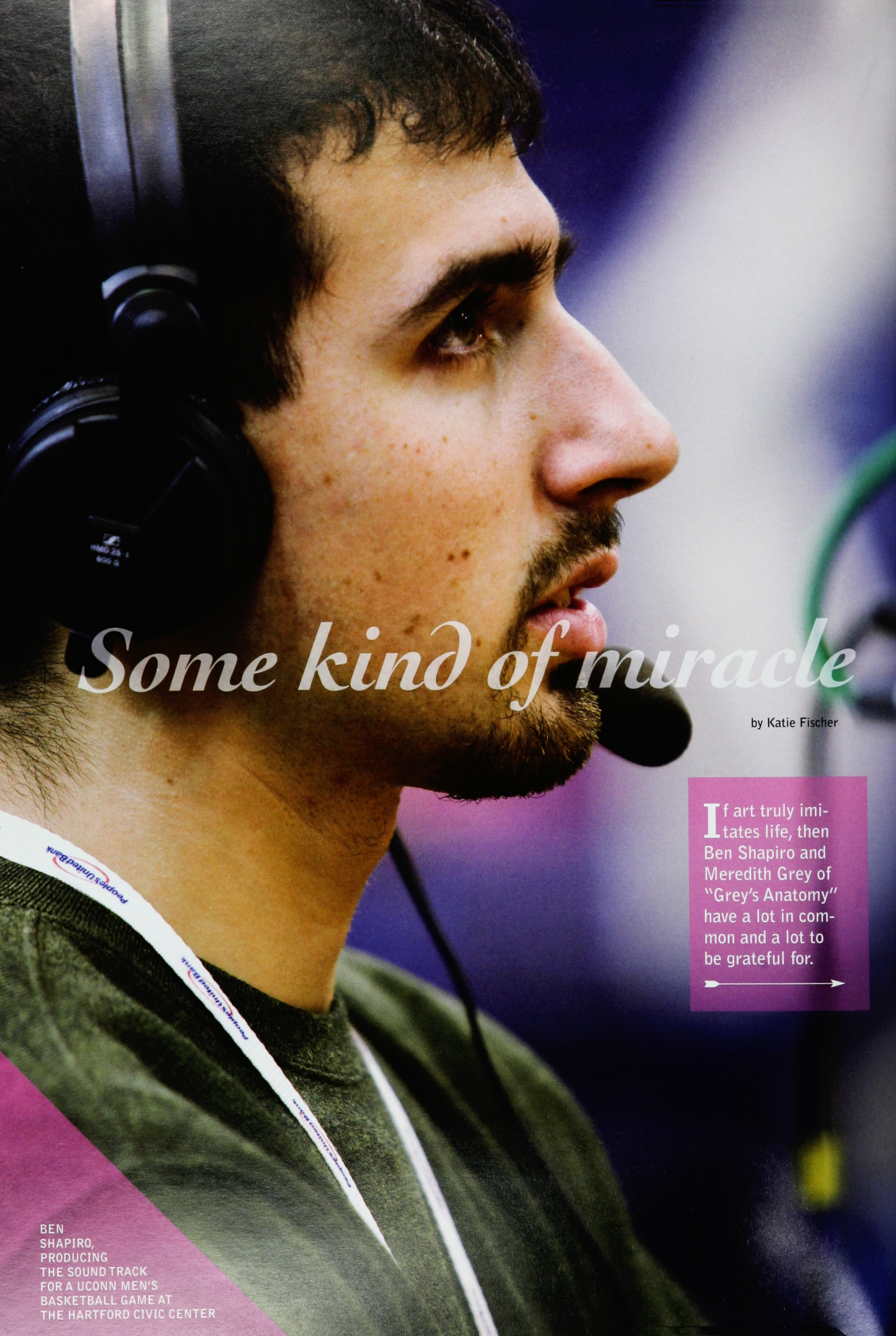

Some kind of miracle

by Katie Fischer

If art truly imitates life, then Ben Shapiro and Meredith Grey of "Grey's Anatomy" have a lot in common and a lot to be grateful for.



BEN SHAPIRO, PRODUCING THE SOUND TRACK FOR A UCONN MEN'S BASKETBALL GAME AT THE HARTFORD CIVIC CENTER

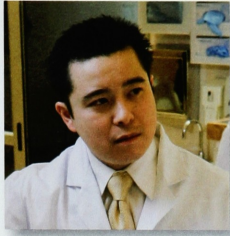

Felix Lui, MD
(left) and
Kevin Schuster, MD

On February 15, 2007, Joan Abrams, of Upper Saddle River, New Jersey, and her daughter, Robyn Shapiro, were watching an episode of "Grey's Anatomy," in which Meredith nearly drowns at the site of a ferryboat accident.

Hours later, Abrams and her husband, Michael Shapiro, received a phone call from a nurse at the Yale-New Haven Trauma Center, telling them that their 23-year-old son, Ben, a senior at Quinnipiac University, had been in a terrible car accident. Like Meredith Grey, Shapiro had been submerged under water after the car he was driving veered off the slick, wintry road through a chain-link fence, causing his car to roll down an embankment and plummet upside down into the icy Mill River.

"There was no question in my mind when I spoke with the surgical resident at Yale-New Haven that Ben suffered an unsurvivable injury," said Michael Shapiro, MD, who is chief of organ transplantation at Hackensack University Medical Center in New Jersey.

When Ben's family arrived at Yale-New Haven, Ben's chance of recovery looked bleak. After more than 20 minutes under water, Ben was severely hypothermic and in critical condition. He had sustained significant pulmonary and head injuries as well as multiple facial fractures.

"When we arrived at the ICU [intensive care unit] at 4:30 in the morning, the doctors had very little hope for us," said Joan Abrams, Ben's stepmother, a registered nurse and administrative director of organ transplantation at Hackensack University Medical Center. "They told us he had likely succumbed to drowning, and that even if they could revive him, he would probably suffer massive brain damage. We were incredulous and devastated. We had no idea what to do or think. As medical folks, we knew that Ben had very little chance of surviving this tragedy but we had to hope."

Over the next 12 hours, the heroic feats of Shapiro's care team, led by Kevin Schuster, MD, attending trauma surgeon and assistant professor of trauma surgery at Yale School of Medicine, helped their patient overcome death.

"In the six to 12 hours after Ben was admitted, the trauma team had done a beautiful job of reversing most of the damage caused by the drowning," said Kimberly A. Davis, MD, chief of the section of trauma, surgical critical care and surgical emergencies

at Yale School of Medicine and trauma medical director for YNHH. "He was re-warmed, his blood volume was restored and his lung damage began to reverse." Over the next nine days, Ben remained in a coma on life support.

"We had no idea if he would have any brain function," said Joan Abrams. "When Ben woke up and started talking *and* making sense, we were ecstatic! Dr. Felix Lui (assistant professor of surgery at Yale School of Medicine), one of the trauma surgeons, deserves special recognition. But everyone from the trauma service and in the surgical intensive care unit was amazingly skilled and comforting. As someone involved in trauma for over 20 years, I know how easy it is to forget the importance of being nice."

While he has no memory of his accident, Shapiro says the event was more painful for his family and friends "who watched and waited."

"I don't remember any details of the accident," said Shapiro, who said his last recollection, though somewhat foggy, was taking his girlfriend, Diana, for an expensive Valentine's dinner on February 14. "It wasn't until I received the American Express bill that triggered my memory leading up to that evening," said Shapiro.

Four weeks after his accident, Shapiro returned to Quinnipiac University to resume his studies and graduated on May 4, 2007, with a degree in communications. He juggles numerous jobs as a production assistant for Yonkers Raceway and as a freelance audio technician at major sporting events including the U.S. Open and Red Sox games. On October 24, Shapiro landed a gig at Fenway Park, where he was able to see his beloved Red Sox playing in the World Series.

"To be able to work while watching the Red Sox play in the series was a dream come true," said Shapiro.

Dr. Davis and Dr. Shapiro, Ben's father, agreed that Ben was lucky his accident took place in winter, noting that the icy water was protective as it lowered his body temperature and decreased his body's metabolic needs.

"Ben made a miraculous recovery," said Dr. Shapiro. "I've been a surgeon for 30 years. I don't give compliments lightly. None of this would have been possible without the stellar care provided by the surgical critical care team members at Yale-New Haven."

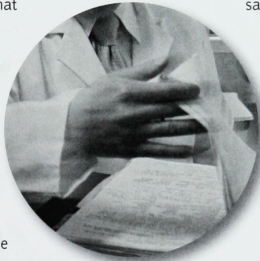



Triple jeopardy

by Myra Stanley

Eighteen-month-old triplets David, Olivia and Michael Fritz of Wallingford are healthy, active, adorable toddlers who keep their parents hopping as they run around in three different directions, doing the things typical toddlers do. But their parents' journey to have them was anything but typical.

ARIANA FRITZ
WITH HER CHILDREN,
(left to right) DAVID,
MICHAEL AND OLIVIA

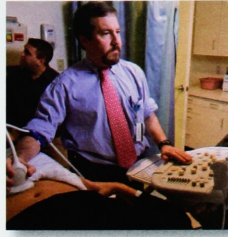
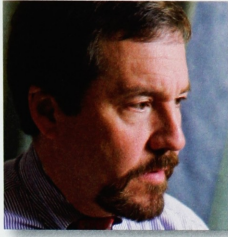

Joshua Copel, MD

After five years of fertility counseling and several heart-wrenching miscarriages, Ariana and her husband, David, were emotionally and physically drained. Then, in November 2005, came the news that Ariana was pregnant. Once multiple heartbeats were confirmed, Ariana was referred to Yale-New Haven Hospital's section of maternal-fetal medicine for observation. Ariana's obstetrician and the maternal-fetal medicine group made plans to co-manage her pregnancy.

Although her emotions jumped back and forth from thrilled, to panicked, to terrified, to ecstatic, Ariana continued her daily routine, as much of a routine as anyone carrying triplets can have. She visited the hospital's maternal-fetal outpatient facility at Long Wharf for check-ups, sonograms and fetal monitoring.

Five months into the pregnancy, at 21 weeks gestation, physicians diagnosed "Baby Boy A" (David) with a heart defect called Tetralogy of Fallot. They emphasized how important it would be for Ariana to carry the triplets for as long as possible, even though it was very likely that she would deliver the babies prior to their due date of August 16.

Two weeks later, a nervous Ariana began having contractions – she wasn't sure what was happening, but she was sure that it was too early for the babies to be born. Yale-New Haven specialists were able to stop the contractions and placed her on at-home bed rest, where she remained for five weeks.

During week 29, physicians identified a problem with "Baby Boy C" (Michael). He was not growing as much as his siblings. His condition was attributed to intrauterine growth restriction (IUGR). At that point, doctors recommended that Ariana continue the pregnancy in the hospital's maternal special care unit (MSCU), where she and the babies could be closely observed with the unit's sophisticated fetal and maternal cardiac monitoring and a specially trained nursing staff.

Had Michael's heart rate or blood flow started to fail, they would have had to deliver him right away, but his condition remained stable. For the next few weeks, Ariana and David continued on their emotional rollercoaster as they willed each baby to grow stronger in preparation for what would likely be an early delivery.

On June 21, 2006, David, Olivia and Michael arrived, weighing in at 3 pounds, 9 ounces; 2 pounds, 11 ounces; and 2 pounds, 3 ounces, respectively. Proud mom Ariana would have to wait to celebrate, though. After initial exams, the tiny babies were whisked off to the hospital's Newborn Special Care Unit (NBSCU).



Ariana, who experienced a difficult cesarean delivery, needed to remain in the operating room for further surgery.

"Yale-New Haven Hospital's high-risk pregnancy group is unique in that we offer the entire spectrum of care from pre-conception counseling – particularly if a couple has reason to believe there may be risks involved in conceiving – through first trimester screening, prenatal diagnosis and monitoring throughout the pregnancy, and right up to birth and postpartum," said Joshua Copel, MD, director of the Yale fetal cardiovascular center and vice chair of obstetrics.

"Our on-site maternal special care unit for pregnant women with extra-sensitive needs and our newborn special care unit for babies with health challenges make Yale-New Haven Hospital the best choice for overall care for expectant families," he added. Yale-New Haven's maternal-fetal medicine program delivers approximately 500 high-risk babies, plus an additional 150 mothers transferred from throughout the region annually.

"Caring for the special needs of the Fritz family was a true team effort involving many physicians, nurses and staff within our maternal-fetal medicine departments," said Dr. Copel. "We are dedicated to doing our best to help families like theirs and others have successful pregnancies even with high-risk circumstances."

Within a month after their birth, each of the Fritz babies was home with Mom and Dad. David has had two heart surgeries at Yale-New Haven Children's Hospital and might need a third one someday, but is doing very well.

"Although we had a tough experience, we can't say enough about the wonderful network at Yale-New Haven Hospital. We are grateful for not only the highly-skilled clinical care we received, but also the exceptional emotional support," said Ariana.

"Each of them has his own personality and they keep us very busy," said Ariana of her triplets. "But we are not complaining – we are thrilled to have them."

"We have Yale-New Haven Hospital to thank for three beautiful babies...now if only they could help us chase after them!"





In the weeks he spent at Yale-New Haven Hospital last summer waiting for a liver donation, John Norman was plagued with yellowing skin and a relentless itching that came from inside his body. He was 17, and would rather have been hanging at the beach or tinkering with computers. Even the constant stream of visitors couldn't cheer him up.

In the nick of time

by Kathy Katella

JOHNNY NORMAN
RECEIVED A LIVER
TRANSPLANT AT AGE 17.



Sukru Emre, MD

If it worked, a transplant would end a lifelong struggle to stay healthy. When John was four weeks old, doctors at YNHH diagnosed him with biliary atresia, a rare condition in which the bile duct between the liver and small intestine is blocked. He spent his first year in the hospital and underwent two major surgeries. Later he thrived and eventually grew to 6 feet tall. Then last May, he lost weight, and the itching and yellowing came back. His liver was failing, and doctors told him he would need a transplant.

"Unfortunately, no one knows when or if a liver will become available, so our initial goal in the hospital was to keep John alive and as comfortable as possible. There is a lot of multidisciplinary work that goes into caring for a patient like this," said Pramod Mistry, MD, PhD, director of the Inherited Metabolic Liver Disease Clinic at Yale-New Haven Hospital, and section chief of gastroenterology/hepatology at Yale-New Haven Children's Hospital.

In the next few months, John lost 25 pounds, and rising levels of ammonia in his blood began causing confusion. Substances accumulating from his bile duct made the itching so intolerable that he finally resorted to using credit cards to scratch himself.

"In cases like this, life expectancy is cut short dramatically," Dr. Mistry said. The doctor turned to "desperate measures," including frequent plasma exchanges, which involved putting John on a machine that essentially cleaned out his blood.

John's outlook changed with the arrival of Sukru Emre, MD, at YNHH last July to direct the Yale-New Haven Transplantation Center and serve as section chief of transplant surgery and immunology at YNHH and Yale School of Medicine. Prior to coming to New Haven, Dr. Emre directed both the pediatric and adult liver transplant programs at Mount Sinai Medical Center. Under his leadership, the program at Mount Sinai became one of the nation's best.

Dr. Emre, who is internationally known in his field, has participated in the transplantation of 3,500 livers – 1,500 of them by himself. He is among a handful of surgeons across the country with experience in living donor transplants, which use a portion of a liver from a live donor; and split liver transplants, which divide one liver between two recipients. He has also performed domino liver transplants, in which a liver that needs to be removed from

one patient is transplanted into a second patient and the first patient receives a liver from a deceased or living donor.

"For John, the clock was ticking," said Dr. Emre. The young patient's father wanted to donate part of his liver to his son, but Dr. Emre was concerned that the surgery was too risky for him. Meanwhile, as John got sicker, his name moved higher on the list of patients waiting for an organ from a deceased donor.

Finally, at 2 in the morning, John got the call that a liver was available, and things began to move quickly. One of Dr. Emre's colleagues was dispatched to Rhode Island to get the liver, and by mid-morning the surgeon was walking alongside his patient on the way to the operating room.

John's operation was challenging and extremely tedious because of extensive scar tissue from his previous surgeries, which included a Kasai procedure – a way to bypass his blocked bile ducts when he was an infant. Dr. Emre carefully separated the scar tissue to avoid bleeding or perforation of the intestine. "When I explain this to patients and families, I give the example of sticking two sheets of paper together with Crazy Glue," Dr. Emre said, "then separating them without causing any damage."

Surgeons have been performing liver transplants for 40 years, and in the past five to 10 years the operations have grown increasingly sophisticated. Dr. Emre expects to do 80 to 100 liver transplants a year at YNHH, in addition to the heart, kidney and pancreas transplants performed by other Yale-New Haven surgeons.

Meanwhile, John comes back to the hospital only for follow-ups. He missed half of his senior year at Fitch High School in Groton, including his homecoming dance, but says that was a small price to pay considering how well things worked out for him. Now he is keeping up academically with his tutors and looking ahead to college next year. He may even consider a career in medicine.





Early last spring, Gerald Faris, PhD, was plagued with what he thought was a sinus infection and periodic low-grade fevers. But his energy level was high and he plowed through it. By May he was fine; in fact he was outside ripping up planks at his Hamden home so his deck could be rebuilt.



When experience counts

by Katie Murphy

PSYCHOLOGIST
GERALD FARIS, IN HIS
GLASTONBURY OFFICE

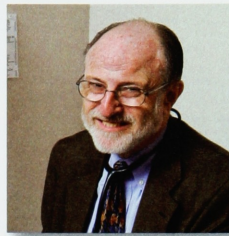
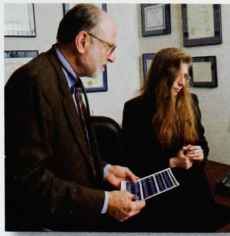

Steven Wolfson, MD

“I hurt my back in the process, so I quit,” said Dr. Farris, a clinical psychologist with a practice in Glastonbury. “I was lying down about 36 hours later, when it suddenly felt as though someone had driven a spike through my spine.” The pain was so excruciating, he went to Yale-New Haven Hospital by ambulance. The paramedics took his temperature in the ambulance and it was 102.6 degrees.

At the hospital, blood cultures showed streptococcus bacteria. “The bacterial concentration was so high, they couldn’t count it,” said Dr. Farris. “Yet I had no symptoms.”

An echocardiogram showed the source of the raging infection to be his heart – a clump of bacteria on his prolapsed mitral valve. The condition was diagnosed as “subacute bacterial endocarditis.” Because of damage from the bacterial infection, the heart valve’s two flaps of tissue – which normally open and close to allow blood to flow in one direction – were no longer working properly. The flaps were allowing blood to regurgitate back into the ventricle. In time, this could cause the blood pressure to rise and the heart to enlarge.

In addition to the cardiac problems, an MRI revealed that Dr. Farris had ruptured a disc in his back, but there was no sign of infection near the spine.

Were the back injury and the bacterial infection in the mitral valve related? Was one the cause of the other, and if so, which came first? When would it be safe to repair the infected valve? And what about the damaged disc? The case was complicated. Medical students and residents visited Dr. Farris’ room daily to observe and learn about this unusual situation.

Communication would be key in both the diagnosis and the treatment. Internist David Melchinger, MD; cardiologist Steven Wolfson, MD; infectious disease specialist Jeffrey Topal, MD; orthopedic surgeon Michael Murphy, MD; and cardiothoracic surgeon Richard Shaw, MD, were on the case. To put the pieces of this medical puzzle together, it was crucial for these physicians to work collaboratively. “They did it just right,” said Dr. Farris.

Dr. Topal and Melchinger were convinced the strep infection had invaded the spine. “It won’t show up there for another month,” they predicted, “but it will show up.” Sure enough, the bacterial infection in the spine showed up on an MRI done four

weeks later – as predicted. Unlike flesh infections, which show up easily in the blood, bone infections are harder to detect because bacteria buries itself and can hide in the bone.

Dr. Wolfson recognized that Dr. Farris would need valve surgery, and that while waiting for the bacteria count to go down his heart would need to be protected with medication to keep it from enlarging and his blood pressure from rising. Any surgery was out of the question until the bacteria were completely gone.

Dr. Farris was hospitalized for 10 days on intravenous antibiotics and painkillers. After he got out of the hospital, he was on antibiotics for three months – with an intravenous access called a PICC line (peripherally inserted central catheter) and a computerized medication pump for eight weeks and oral antibiotics for another six weeks. “Dr. Topal was intense about that infection,” said Dr. Farris.

“I had just turned 70 and had never been in the hospital or on medication,” said Dr. Farris.

“I was in great shape. Apparently, my immune system fought this infection until I strained my back which helped the bacteria rupture the disc.”

Dr. Farris got lucky in one respect – after four months, the injured disc had disintegrated completely and the two vertebrae above and below the disc had fused perfectly. Dr. Murphy and the other physicians were surprised that no neurological damage had occurred in the legs from the ruptured disc.

By October 5, the coast was clear for Richard Shaw, MD, to perform open heart surgery – not only repairing the valve, but performing three small coronary artery bypasses for narrowings which had been revealed on an angiogram the day before.

“I am very grateful for the fact that I have a good genetic inheritance and for these top-notch physicians, nurses and technicians,” said Dr. Farris

“Experienced people like these are worth their weight in gold,” said Dr. Farris. “These physicians are the best I’ve ever seen – they talked to each other, shared information and collaborated in what appeared to be a well-choreographed process.” He joked, “On top of that, I’m a good patient!”

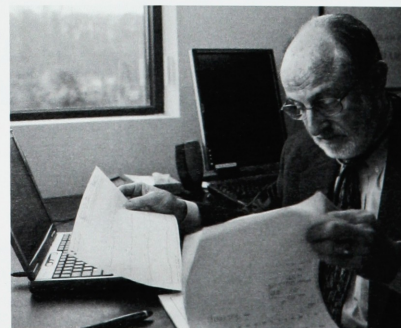
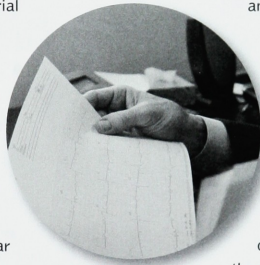



When Matthew Marino was 20, his doctors decided to enlarge the stent they had implanted in the narrow part of his aorta to accommodate his growing anatomy. But on the day of the procedure, they came out into the waiting room and told his mother and father something was wrong. The problem was something quite rare among 20-year-olds – an aortic aneurysm.

A gentler fix

by Kathy Katella

MATTHEW MARINO, PLAYING BASKETBALL AT HIS HOME IN CROMWELL



John Fahey, MD,
Bart E. Muhs, MD,
PhD, and Jeremy
Asnes, MD

John Fahey, MD, pediatric cardiologist at Yale-New Haven Children's Hospital, and associate professor of cardiology at Yale School of Medicine, told the family to relax – the doctors were going to go do their homework.

The Marino family had experience with cardiac specialists. When Matthew was 15 and playing basketball, he slipped and broke his wrist, and the emergency room doctors were surprised at how his blood pressure soared. They sent him for an MRI, which found an aortic coarctation, a narrowing of the major artery leading to the heart. Aortic coarctations occur in approximately 1 out of 10,000 people, and there are usually symptoms at birth, but Matthew's newborn body had somehow compensated and the problem remained hidden.

After his broken wrist, Matthew was referred to the Yale-New Haven Children's Hospital, where a pediatric cardiology team inserted a small mesh metal tube called a stent to keep the coarctation site open.

As Matthew's body grew, along with his vascular anatomy, his doctors went back in once to stretch the stent. Recently he had been walking on a treadmill for up to an hour a day and had lost 45 pounds. Had exercise caused the aneurysm? Not at all, Dr. Fahey told him. It was likely that the stent caused a small nick the last time it was stretched, when Matthew was 16. This weakened the aortic wall, making it a likely place for an aneurysm to develop.

Historically, aortic aneurysms in need of repair are treated with major surgery, which can carry serious risks, including paralysis and even heart attack. A newer option would be to cover the aneurysm with a second stent – a covered stent that would act like a permanent Band-Aid, allowing any tear to heal and the aneurysm to shrink away.

However, because aortic aneurysms are generally an adult problem, all of the approved stents were too big for Matthew's aorta. So Dr. Fahey and Jeremy Asnes, MD, a pediatric cardiologist and assistant professor of pediatrics at Yale, consulted with Bart E. Muhs, MD, PhD, recently appointed co-director of YNH's endovascular program and assistant professor of vascular surgery and radiology at Yale. While Dr. Muhs repairs aneurysms mostly on adults, he is a world expert on stents. He wrote his dissertation on stents, had worked in Europe pioneering

stent procedures not yet available in the United States, and regularly visits factories to advise manufacturers on designing new stents.

"We needed a creative solution for Matthew," said Dr. Muhs. He devised a simple one: Use a covered stent designed for a smaller vessel – one used to repair aneurysms in the iliac artery, which supplies the walls of the buttocks and pelvis in adults – deploy it outside of the body, and repackage it into a longer, straw-like delivery system able to reach Matthew's aorta. This stent was made of Dacron and stainless steel, and measured about the width of a syringe. The three doctors performed dry runs by applying the stent to a syringe, which simulated the section of the aorta where the aneurysm was.

Meanwhile, Dr. Fahey tried to ease the growing anxiety for Matthew's family. "He's very comforting, caring and sincere, and very intelligent. He encouraged us not to worry about it; it was his job to worry about it," said Debbie Marino.

An open operation for an aortic aneurysm would have meant up to two weeks in the hospital, and the risk of serious side effects. Instead, Matthew's doctors brought him into the catheterization lab, where they made an incision in his groin and used a straw-like sheath to insert the stent and advance it up the aorta to the site of the aneurysm. They used X-ray images to guide them. Matthew was under anesthesia for two hours and woke up with a one-and-a-half-inch incision. He went home the next day. Two months later, he was shooting baskets and taking classes at a local community college.

At four weeks, a CT scan showed the aneurysm was gone. Doctors at Yale-New Haven will monitor Matthew closely with ultrasounds for what they fully expect to be a long and healthy life.

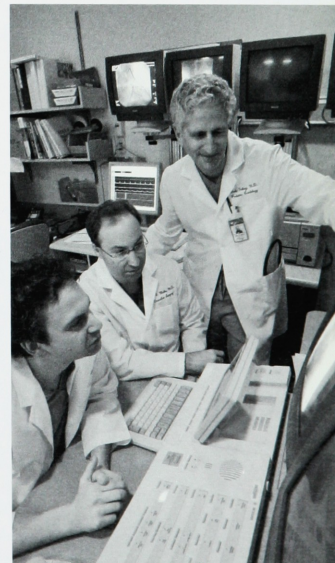
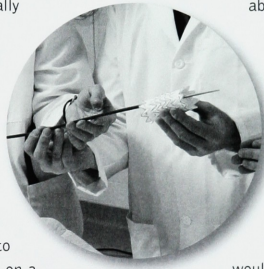



An ideal match

by Katie Fischer

At 69, Terry Vidal of New Haven considers himself a lucky man. He loves his job as a manufacturing engineer, he enjoys keeping physically fit by hiking the trails of East Rock Park with his wife, Patricia, and he relishes the community of support at the Unitarian Society of New Haven in Hamden, where he serves on the membership committee.

TERRY VIDAL AND
HIS WIFE, PATRICIA,
ENJOYING A DAY IN
EAST ROCK PARK

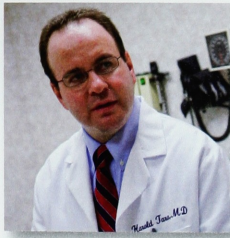

Harold Tara, MD

“I’m a yacky kind of guy. I do it religiously at church – put people at ease through talk,” said Vidal, who credits this *joie de vivre* for helping shepherd him through his medical journey.

On July 3, after more than a month of feeling “fantastically tired,” Vidal was diagnosed with adult acute myeloid leukemia (AML), a cancer of the blood and bone marrow that rapidly progresses if not treated immediately. He was admitted to the oncology unit at Yale-New Haven Hospital to begin the first phase of his treatment – a month-long induction of chemotherapy – led by Harold Tara, MD, associate section chief of hematology/oncology at YNH and clinical instructor of medicine at Yale School of Medicine.

“I saw Dr. Tara every day,” said Vidal. “I had a comforting sense that he and the rest of my health-care team were people who had seen this stuff before and knew how to deal with it.”

Once Vidal completed his course of chemotherapy to slow down and stop the spread of cancer in his body, he was discharged for a two-week reprieve before beginning a second, more intense phase of his treatment, the consolidation or intensification phase, aimed at killing off any remaining leukemia cells that may still be present.

“When I went home after my initial round of chemotherapy, there were minor setbacks,” said Vidal. “Over the weekend, I started running a minor fever. Dr. Tara had insisted I call him if my fever ever went up. My first call was on a Saturday, and my fever was 99 degrees. He had me call him every four hours. My fever went to 99.8. At that, Dr. Tara said, ‘I’m putting you in the hospital. I think by Sunday night your fever will be quite high and we will have to take action.’ Sure enough, Sunday night the nurses were hooking up antibiotics to get my fever back down and on Monday they were pulling the infected catheter out of my arm. I thought: this guy is amazing. On the basis of a 1.2 degree rise over 12 hours, he made a critical decision that was right on.”

“Treatment of AML in older adults remains a tremendous challenge,” said Dr. Tara, who noted that older patients will often have difficulty tolerating standard induction chemotherapy. “Regimens that are used in younger patients may need to be adjusted in patients older than 60, which can certainly affect outcomes. There is a struggle between risk and benefit since the side effects can be quite serious.”

Dr. Tara believed Vidal was a good candidate for a stem cell transplant because of his good physical condition, positive outlook and three healthy siblings willing to donate, although he admitted, it was exceptional to perform a stem cell transplant on someone Vidal’s age.

During the next three weeks, Vidal returned to his job at Roche Applied Science in Branford, while preparations were being made for his stem cell transplant. His youngest sister, Evelyn, from Michigan, was determined to be an ideal match.

“She went every day to Yale-New Haven to get her shots and have her blood drawn,” said Vidal. “The day after she left, I was admitted to the transplant unit.”

Following a week of chemotherapy, Vidal was infused with his sister’s blood. Eleven days later, his sister Evelyn’s cells engrafted and his bone marrow started to produce white blood cells. Twelve days following his transplant, Vidal was discharged.

“Once I was in the care of Dr. [Dennis] Cooper [medical oncologist] and the transplant team, I didn’t think I’d see much of Dr. Tara again. But he stopped in every so often. He made me feel confident that my new team would do a great job.”

Vidal continued, “I was impressed by the level of interest and enthusiasm by the nurses, patient care associates, transporters and the cleaning people on the transplant unit,” said Vidal. “They’re like a big family operation. I felt well cared for by the chaplains and social workers. As a retired nurse, my wife is often quite critical because she’s worked at a lot of hospitals; my healthcare team succeeded in making her feel secure.”

“Terry Vidal is a good 69,” said Dr. Tara, referring to Vidal’s chronological and health age. “He’s a dream patient in many ways – healthy, bright, compliant – a pleasure to take care of. He asked bright questions. You always want your patients to do well. But I’m so pleased he did well. He deserved it.”

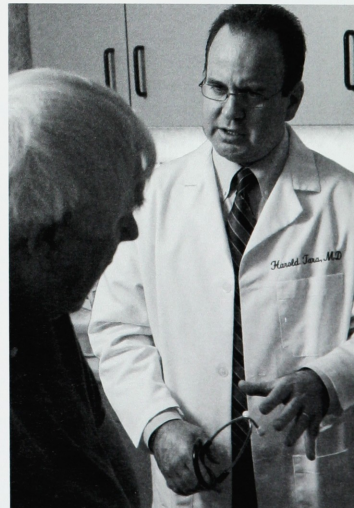
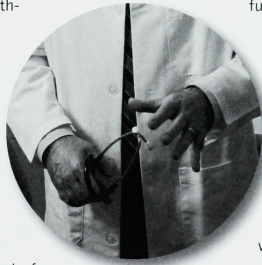

Dear friends and colleagues,

This was an extremely productive and memorable year for Yale-New Haven Hospital (YNHH).

During fiscal year 2007, we recorded the highest patient volume in the Hospital's history; demonstrated strong patient care and clinical quality performance; recruited and retained talented, committed employees; and exceeded our budgeted net gain. We implemented a comprehensive service excellence initiative, began construction of the Smilow Cancer Hospital, and for the first time, we were named to the *U.S. News & World Report* elite "Honor Roll."

The four main pillars of our organization's business strategy continued to be: providing safe, high quality patient care; serving as the provider of choice for patients and referring physicians; remaining the region's employer of choice; and maintaining financial strength – without which we would not be able to support our missions.



(left to right)
Peter N. Herbert, MD
Chief of Staff

Joseph R. Crespo
Chairman, Board of Trustees

Marna P. Borgstrom
President and CEO

Richard D'Aquila
Executive Vice President and COO





Year-end message

Peter W. Herbert

Mark P. Boy

John

Richard D'Amico

Patient care safety and quality

Yale-New Haven Hospital's highest priority continued to be ensuring that patients receive high quality, safe, efficient care. We focused on maximizing patient safety and achieving strong clinical outcomes – by avoiding hospital-acquired infections, preventing accidents and injuries, providing evidence-based care to reduce variations in care, and improving the timeliness and efficiency of care.

The results were impressive. On the "Hospital Compare" website, the federal Centers for Medicare and Medicaid Services' (CMS) hospital performance reporting website, YNHH ranked among the top 10 percent nationally on 12 of the 21 core measures, outperforming peer teaching hospitals on 15 measures. YNHH earned the VHA leadership award for clinical excellence by ranking in the nation's top tenth percentile for heart attack care and was listed among the Thomson/Solucient's top 100 hospitals nationally. We also committed to the Institute for Healthcare Improvement's "Five Million Lives" campaign – which has the goal of reducing surgical complications by 25 percent by December 2008. We have already implemented initiatives to prevent surgical site infections, surgery-related blood clots and ventilator-associated pneumonia.

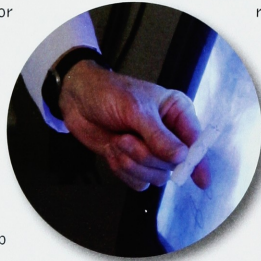

Thanks to the hard work of our entire leadership team, the Hospital was well prepared for several regulatory reviews and inspections. We formalized a hospital-wide effort involving "Clean and Safe" rounds to immediately address any potential environmental safety issues and ensure compliance with all facility-related regulatory requirements. We gave particular attention to developing permanent solutions for recurring problems, increasing efficiency and preventing wasted time and resources. Team members from a variety of departments

rounded weekly throughout the Hospital and for the more than 14,749 issues identified, successfully addressed 99 percent of them.

YNHH as a provider of choice

Almost 12 percent of Connecticut residents hospitalized last year were cared for at Yale-New Haven, a solid indication that we are Connecticut's acute healthcare provider of choice. We discharged 51,505 patients – a historic record, and our 536,554 outpatient visits were almost 20 percent higher than last year.

Patients are attracted to YNHH for its reputation, the expertise of our physicians and staff, the range of services provided, and our contemporary facilities and technology. These are some of the reasons YNHH has been recognized consistently by *U.S. News & World Report*, and why this year, the

Hospital was listed among the top 15 hospitals in the country. In addition to ranking 15th in the nation overall, we were named among the best in 10 of 16 medical specialties, and reached top 10 status for psychiatry and geriatrics.

The Hospital received noteworthy recognition from other external sources. We were named among the nation's best children's hospitals for 2007 by *Child* magazine; among the tri-state area's best hospitals in *New York Magazine's* inaugural "best hospitals" survey; as having 69 YNHH physicians identified among the best doctors for 2007 by *New York Magazine*; and one of the top 100 "most wired" hospitals in the nation by *Hospitals and Health Networks*.

Key to Yale-New Haven's strategic growth and the recognized uniqueness and excellence of our clinical services has been our service line planning initiative. In collaboration with our clinical leadership colleagues, we focused on planning for five clinical services (cardiac, cancer, transplantation, pediatric and neurology/neurosurgery) by understanding the way in which patients experience their care, as well as key clinical and scientific advances, and financial performance.

One of this year's highlights was the successful recruitment of Sukru Emre, MD, a world-renowned liver transplant surgeon. Dr. Emre has performed 16 liver transplants since join-

ing the Hospital in July, including two "firsts" in the state: a living donor transplant and a split liver transplant. Also, in July of 2007, the Yale-New Haven Primary Stroke Center celebrated its second year as a program certified by the Joint Commission for meeting the national criteria for delivering the highest standard of care to stroke patients.

This year the Hospital implemented a multi-dimensional Service Excellence initiative. With the "I am Yale-New Haven" pledge as the program's hallmark, nine service excellence teams were formed to address ways in which each and every employee can positively affect a patient's experience. Examples of their work included manager rounding in every patient care area; phone calls to discharged patients, noteworthy noise reduction on inpatient units, a reorganized emergency department waiting area, and a 35 percent reduction in the amount of time it takes for a patient to get from the emergency department to an inpatient room. Recognizing that patient satisfaction with hospital food is an issue throughout the industry, we established "At Your Request" room service dining this year, which has been very well received.

As a result of these and other efforts, adult inpatient and ambulatory surgery patient satisfaction scores reached all-time highs in the third quarter. Of particular note, gynecologic

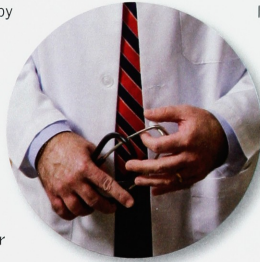

oncology (99th percentile); Shoreline Medical Center (96th percentile); and maternal special care (93rd percentile) all achieved exceptional patient satisfaction scores compared with hospitals nationwide.

As patient demand has continued to grow, 20 additional patient beds were brought on line, and Yale-New Haven Hospital and Yale Cancer Center jointly expanded clinical facilities to a second location at Long Wharf for medical oncology. These efforts will ease overcrowding until the Smilow Cancer Hospital is completed.

YNHH as an employer of choice

This year, YNHH achieved employee vacancy and turnover rates that were the envy of the industry, with an overall vacancy rate of 7.2 percent and an overall turnover rate of 11.3 percent. We took a multi-pronged approach to recruiting and retaining an engaged, committed and diverse workforce. Nearly 50,000 employment applications were accepted online – an all-time high – and 341 nurses were hired, which exceeded our goal by 15 percent. This recruiting success enabled us to safely staff the added beds and oncology services. At the same time, we were able to eliminate the need for traveling nurses and decrease the use of overtime by 11 percent. Additional career ladders were established to provide our staff

with professional growth opportunities within our Hospital. For the fifth year, *Working Mother* magazine named us among the 100 best companies for working mothers. And, we were able to recognize the tremendous efforts of our staff with a record 3 percent performance incentive program (PIP) award.

YNHH as a community advocate

YNHH's commitment to its local community was reflected in numerous ways. A new mobile mammography van with digital equipment now offers breast cancer screening access to women throughout our communities, where they live and work. A new men's health enrichment program sought to reduce hospitalizations for avoidable conditions by increasing outreach and improving access at the Primary Care Center.

The pediatric dental program provided over 3,500 children – many of them uninsured, underinsured or medically compromised – with comprehensive pediatric dental services. Our eight school-based health centers recorded 8,953 visits this year. We were the lead sponsor for the annual NAACP health fair, which drew 2,000 people.

In the second year of YNHH's community benefits agreement with the city of New Haven, YNHH honored its commitments by providing \$400,000 of the \$1 million, five-year pledge



to Gateway Community College for New Haven residents in its associate degree nursing program. We also made voluntary payments totaling \$1,975,500 to the city; the Mayor's Youth Initiative received \$200,000; and \$280,000 was provided for two new city health outreach coordinators.

The second year of a similar community benefits agreement with the Hill Development Corporation (HDC) was equally productive. YNHH provided a \$150,000 grant, which was used by local families for home rehabilitation. Other families benefited from childcare subsidies provided to eligible working parents in the Hill. YNHH also awarded \$1,500 scholarships each to three high school seniors pursuing health careers. The Hospital gave \$50,000 toward various youth programs that benefited about 162 children last summer, and an additional \$50,000 was donated for books at the new Courtland S. Wilson library branch in the Hill neighborhood.

Other community investments included support for agencies such as Casa Latina, the Boys and Girls Club and a learning program at Lincoln-Bassett School. YNHH again sponsored the United Way Days of Caring and the WTNH-TV "Make a Difference" campaign.



The cancer hospital

The most exciting news about the new cancer hospital came in late 2007 with the announcement that a major gift from Yale alumnus Joel E. Smilow and his wife, Joan, will support the new building, which will be named the Smilow Cancer Hospital.

We are proud that the project is currently on time and on budget. The foundation was completed by May 2007; over 14,500 yards of concrete were poured by July; and the steel frame started to rise in September. The steel work should be completed in August 2008 and the anticipated occupancy date is December 2009.

YNHH secured the necessary permits for two projects related to the cancer hospital – both located between North and South Frontage roads. The first is a new medical office-laboratory building on Park Street, right next to the Air Rights Garage. This building – which will house the department of laboratory medicine, the pharmacy and loading docks, as well as conference and retail space – will be connected to the cancer hospital by a bridge over South Frontage Road. A new tunnel under South Frontage will allow delivery trucks to directly access our loading dock under the Air Rights Garage, which should significantly improve traffic flow around the Hospital.

The second project is a new garage that will have 845 parking spaces, offices and retail space, as well as 24 housing units, some of which will be available for patients and families traveling great distances to the cancer hospital.

YNHH exceeded the minority hiring targets that had been agreed upon as part of the cancer hospital approval process – hiring a workforce that was 27 percent minority, 7.2 percent female and 20 percent local residents. YNHH has also done advance planning for the day-to-day operations of the cancer hospital, and hired specialists to evaluate the operations design of the cancer hospital and verify that patient- and family-centered care is accessible and convenient.

Other highlights

We ended the year with an operating margin of 1.5 percent and a total margin of 4.7 percent – which will help support our clinical programs, technology and facilities, including the construction of the Smilow Cancer Hospital. It will also help offset the losses from undercompensated services and care of the poor and uninsured, which this year cost Yale-New Haven more than \$132 million.

As the state’s largest provider of Medicaid services, we took an active role in supporting legislation to increase Medicaid reimbursement. This proved to be a successful effort,

as the state increased hospital Medicaid fee-for-service rates by \$118 million over two years.

There were several important leadership changes this past year at the Hospital. In October 2007, Joseph R. Crespo was elected as Chairman of the Board of Trustees, succeeding Marvin K. Lender, who chaired the Board for six years. Michael Apkon, MD, was appointed vice president and executive director of the Yale-New Haven Children’s Hospital; William

Aseltyne became general counsel and vice president for legal services; and Marjorie Guglin, MPH, RN, was named vice president, surgical services.

Alvin Johnson retired in the spring after 13 years as vice president of employee relations, and shortly after the end of the fiscal year, Edward Dowling retired as YNHH’s and YNHHS’ senior vice president of human resources after 30 years of service.

Jack A. Elias, MD, was named the new chief of internal medicine, and Stephan Ariyan, MD, was appointed associate chief in the department of surgery.

We close by offering our gratitude to Yale-New Haven’s employees, volunteers, medical staff and trustees, whose dedication, hard work and focus were the reason for the successful performance we enjoyed in 2007.





Board of Trustees (As of September 30, 2007)



Robert Alpern, M.D.



Marna P. Borgstrom
President and
Chief Executive Officer



Bishop Theodore L. Brooks



Joseph R. Crespo
Chair

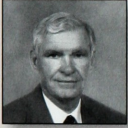

Michael H. Flynn



Robert A. Haversat
Secretary



Peter N. Herbert, MD
Chief of Staff



Betty Ruth Hollander



John L. Lahey



Marvin K. Lender



Richard C. Levin



Linda Koch Lorimer



Julia M. McNamara
Vice Chair



Kathrine Neville



Peyton R. Patterson



Elsa L. Stone, MD



James A. Thomas



Kevin F. Walsh

BALANCE SHEET

(in thousands)	Year Ended September 30	
	2007	2006
Assets		
Current assets:		
Cash and cash equivalents	\$ 15,058	\$ 10,625
Short-term investments	75,610	83,004
Accounts receivable for services to patients, less allowance for uncollectible accounts, charity and free care of approximately \$23,768 in 2007 and \$17,425 in 2006	124,686	105,028
Other receivables	27,041	20,348
Inventories	11,519	10,962
Prepaid expenses	6,068	6,634
Amounts on deposit with trustee in debt service fund	2,800	327
Total current assets	262,782	236,928
Assets limited as to use:		
Funds reserved for plant improvements and expansion, clinical programs and other	178,399	168,318
Funds reserved for the cancer hospital	228,083	285,772
Beneficial interest in perpetual trusts	14,120	13,014
	420,602	467,104
Long-term investments	301,126	250,288
Deferred financing costs, less accumulated amortization	7,477	7,808
Other assets	54,757	47,339
Property, plant and equipment:		
Land and land improvements	10,942	10,719
Buildings and fixtures	454,609	441,065
Equipment	298,104	275,949
	763,655	727,733
Less accumulated depreciation	498,261	457,689
	265,394	270,044
Construction in progress (estimated cost to complete – \$383,832 in 2007 and \$434,745 in 2006)	85,302	21,987
	350,696	292,031
Total assets	\$ 1,397,440	\$ 1,301,498
Liabilities and net assets		
Current liabilities:		
Accounts payable	\$ 54,494	\$ 41,756
Accrued expenses	96,183	78,542
Other liabilities	1,598	2,229
Third party payor liabilities	1,123	6,061
Current portion of long-term debt	2,250	1,300
Total current liabilities	155,648	129,888
Long-term debt, net of current portion	398,499	401,499
Accrued pension and postretirement benefit obligations	88,540	77,254
Other long-term liabilities and deferred revenue	96,237	83,563
Long-term third party payor liabilities	7,734	6,619
Total liabilities	746,658	698,823
Commitments and contingencies	–	–
Net assets:		
Unrestricted	524,025	476,690
Temporarily restricted	97,906	98,240
Permanently restricted	28,851	27,745
Total net assets	650,782	602,675
Total liabilities and net assets	\$ 1,397,440	\$ 1,301,498

**STATEMENT
OF OPERATIONS**

(in thousands)	Year Ended September 30	
	2007	2006
Operating revenue:		
Net patient service revenue	\$ 934,600	\$ 829,746
Other revenue	39,970	40,351
Total operating revenue	974,570	870,097
Operating expenses:		
Salaries and benefits	478,907	427,584
Supplies and other expenses	398,513	354,416
Depreciation	41,982	36,378
Insurance	17,444	16,311
Bad debts	14,889	11,200
Interest	4,229	5,408
Total operating expenses	955,964	851,297
Income from operations	18,606	18,800
Non-operating gains, net	26,517	15,518
Excess of revenue over expenses	\$ 45,123	\$ 34,318

**SELECTED
DIAGNOSTIC
AND THERAPEUTIC
SERVICES**

	Year Ended September 30	
	2007	2006
Cardiology procedures:		
PCI	2,217	2,421
Cardiac catheterizations	2,776	3,003
ICD (Defibrillator)	308	323
Pacer implants	403	311
Diagnostic imaging:		
CT Scan	68,651	63,226
MRI	21,571	19,416
Nuclear medicine	20,605	20,543
Ultrasound	70,229	64,964
X-ray	212,976	195,648
Laboratory procedures:		
Blood Bank	241,342	279,977
Clinical chemistry	3,729,367	3,507,518
Clinical virology	126,876	114,087
Hematology	657,370	643,116
Immunology	191,390	160,556
Microbiology	230,273	223,666
Pheresis Transfusion Center	9,479	9,100
Prenatal testing	24,445	21,638
Shoreline Lab	146,095	88,135
Radiation therapy treatments	22,951	21,466
Rehabilitation services treatments	44,367	40,787
Respiratory care ventilator hours	484,350	461,761
Surgery:		
Inpatient cases	13,400	12,816
Outpatient cases	11,864	11,861
Ambulatory Services Division:*		
Surgery	6,411	1,572
Radiology	64,341	15,796
Endoscopy	3,400	938
Gamma Knife	215	57

*Integrated effective July 1, 2007

**OUTPATIENT
CLINIC VISITS**

	Year Ended September 30	
	2007	2006
Primary Care Center	47,826	46,552
Women's Center	73,388	71,387
Medicine	118,030	106,417
Ophthalmology	16,922	17,158
Surgery	25,078	22,469
Transplants	7,399	5,628
Pediatrics	29,728	28,224
Dermatology	11,346	10,713
Otolaryngology	13,001	13,093
Orthopedic	23,167	21,900
Dental	11,693	12,114
Urology	7,448	7,211
School-based clinics	7,342	7,055
Total outpatient clinic visits	392,368	369,921
Emergency services	122,775	113,921
Occupational health	21,411	19,814
Total outpatient visits	536,554	503,656

**INPATIENT
DISCHARGES**

	Year Ended September 30	
	2007	2006
Adults		
Medical	31,666	31,079
Surgical	8,998	8,490
Total Adults	40,664	39,569
Total Pediatrics	6,249	5,986
Total Newborn	4,592	4,814
Total Inpatient	51,505	50,369

Comparative Statistics (As of September 30, 2007)

**GENERAL
INFORMATION
SUMMARY**

	Year Ended September 30	
	2007	2006
Number of patients discharged	51,505	50,369
Patient days of care provided	267,144	262,303
Average length of stay	5.19	5.21
Average daily patient census	732	719
Volunteer hours donated	70,761	72,982

**UNCOMPENSATED &
UNDERCOMPENSATED
CARE COSTS**

(in thousands)	Year Ended September 30	
	2007	2006
Free care allowance	\$ 22,510	\$ 18,940
Charity care allowance	33,740	27,290
Subtotal	\$ 56,250	\$ 46,230
Medicaid underpayments (net of state DSH and urban pools)	75,366	64,414
Bad debts	14,889	11,200
Total uncompensated and undercompensated care	\$ 146,505	\$121,844

**PHILANTHROPIC
AND OTHER
SUPPORT**

(in thousands)	Year Ended September 30	
	2007	2006
Charitable contributions		
Annual Fund	\$ 325	\$ 579
Fund for care of the indigent	413	484
Other gifts	6,288	4,125
Subtotal	7,026	5,188
Income and appreciation on invested funds	36,740	34,133
Total philanthropic and other support	\$ 43,766	\$ 39,321

Senior Management (As of September 30, 2007)



Marna P. Borgstrom
President and
Chief Executive Officer



Richard D'Aquila
Executive Vice President and
Chief Operating Officer



Peter N. Herbert, MD
Chief of Staff and
Senior Vice President
Medical Affairs



Mark L. Andersen
Senior Vice President
Technology and CIO



Edward J. Dowling
Senior Vice President
Human Resources



Sue Fitzsimons, RN, PhD
Senior Vice President
Patient Services



Vincent P. Petrini
Senior Vice President
Public Affairs



Norman G. Roth
Senior Vice President
Administration



James M. Staten
Senior Vice President
Finance and CFO



Michael Apkon, MD
Vice President and Executive
Director, Yale-New Haven
Children's Hospital

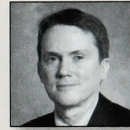

William J. Aseityne
Vice President
Legal Services and
General Council



Marjorie Guglin
Vice President
Surgical Services



Thomas Leary
Vice President
Administration



Richard Lisitano
Vice President
Patient Services



Patrick Luddy
Vice President
Facilities Planning
and Management



Stephen Merz
Vice President
Administration



John Skelly
Vice President
Finance



Richard S. Stahl, MD
Vice President
Ambulatory Services Division



Diane Vorio, RN
Vice President
Patient Services
(Women, Children, Oncology)

Administration (As of September 30, 2007)

AMBULATORY SERVICES DIVISION

Diana Ellison

COMMUNITY AND GOVERNMENT AFFAIRS

Kyle Ballou

COMMUNITY HEALTH

James E. Rawlings

DEVELOPMENT

Susan St. Onge

HEART CENTER

Mariane Carna, RN

LABORATORIES AND RADIOLOGY

Denise Fiore

ONCOLOGY SERVICES

Arthur Lemay

OPERATIONS SUPPORT

Megin Wolfman

PERFORMANCE MANAGEMENT

Thomas Balcezak, MD

PSYCHIATRIC SERVICES

Leslie O'Connor, RN

SMILOW CANCER HOSPITAL PROJECT

William J. Mahoney

Administrative Departments

ADMITTING

Carol Holland

BED RESOURCES

Victor Morris, MD

CLINICAL SYSTEMS AND SUPPORT

Howard Goldberg

COMMUNICATIONS

Robert Hutchison

COMPENSATION AND BENEFITS

Michael Dimenstein

DAY CARE CENTER

Jody Platner

DENTAL

Brian Singletary, DMD, MS

EMERGENCY SERVICES

Gail D'Onofrio, MD

ENVIRONMENTAL SERVICES

Kent Zergiebel

EPIDEMIOLOGY

Louise Dembry, MD

FACILITIES DESIGN AND CONSTRUCTION

C. Bradford Bevers

FINANCIAL PLANNING AND ANALYSIS

Lisa Strada

FOOD AND NUTRITIONAL SERVICES

Jennifer Pasucci

GRADUATE MEDICAL EDUCATION

Rosemarie Fisher, MD

MATERIALS MANAGEMENT

Carlos Lourenco

OCCUPATIONAL HEALTH SERVICES

Mark Russi, MD

OUTPATIENT REGISTRATION AND CIS

Harry Nicholls

PATIENT ACCOUNTS

Bernard Lane

PATIENT SERVICES

Cheryl Hoey, RN

Carol Just, RN

Francine LoRusso, RN

Tahiry Sanchez, RN

Catherine Stevens, RN

PERIOPERATIVE SERVICES

Joseph Lederer

Douglas Vaughn, MD

Ena Williams, RN

PHARMACY SERVICES

Lisa Stump

PHYSICIAN SERVICES

Theresa Zinck Lederer

PLANNING AND BUSINESS

DEVELOPMENT

Jean Ahn

PLANT AND CLINICAL ENGINEERING

Douglas Doyle

PROFESSIONAL PRACTICE AND

RESEARCH

Patricia Span, RN

PROTECTIVE SERVICES AND PARKING

Nicholas Proto

QUALITY ASSURANCE

William Crede, MD

RADIATION THERAPY

Nicholas Papale

RECRUITMENT AND STAFFING

Nancy Collins

RELIGIOUS MINISTRIES

Rev. Margaret Lewis

RESPIRATORY CARE AND

REHABILITATION SERVICES

Michael Parisi

SHORELINE MEDICAL CENTER

Stephen Bencivenno

SOCIAL WORK

Paula Crombie

TREASURY

Donald Waggaman

VOLUNTEER, PATIENT AND GUEST

SERVICES

Jeannette Hodge

Auxiliary

Executive Committee



PRESIDENT

Kathrine Neville

FIRST VICE PRESIDENT

Barbara Loucks

SECOND VICE PRESIDENT

Diane Petra

RECORDING SECRETARY

Gloria Schoolfield

CORRESPONDING SECRETARY

Annamarie Lindskog

TREASURER

Eleanor F. Jones

IMMEDIATE PAST PRESIDENT

Gloria Schoolfield

GIFT SHOP

Lynne Bradstreet

Sylvia Greene

TOY CLOSETS

Linda Cronan

Marjan Wackers

PROJECTS

Carolyn Gould

HEALTH EDUCATION

Stephanie Jatlow

MEMBERSHIP/NOMINATING

Elizabeth Fearon

ADMINISTRATIVE LIAISON (ex officio)

Tucker Leary

HONORARY LIFETIME BOARD MEMBER

Ann Nyberg

Board of Managers

Melinda Adams

Karen Anderson

Marcelle Applewhite

Peggy DeZinno

Louise DiRuccio

Christine Dowling

Louise Grober

Carolyn Howe

Sally Howell

Debbie Klotzer

Mary Jane Miller

Wendy O'Brien

Ingrid Parri

Katherine Patrick

Marion Russell

Dorothy Setaro

Sharon Shields

Pamela Stanton

Gay Steinbach

Beverly Weinberg



Medical Staff



CHIEF OF STAFF

Peter N. Herbert, MD



ASSOCIATE CHIEF OF STAFF

Thomas J. Balczek, MD



ASSOCIATE CHIEF OF STAFF

Victor A. Morris, MD

Medical Board Officers

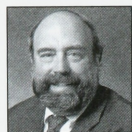

PRESIDENT

Brett J. Gerstenhaber, MD

PRESIDENT-ELECT

Leo M. Cooney, MD

SECRETARY

Gordon V. Reid, MD

PAST PRESIDENT

Robert M. Weiss, MD

Medical Board Members

Stephan Ariyan, MD

Michael C. Bennick, MD

James A. Brink, MD

Richard D'Aquila

Richard L. Edelson, MD

Jack A. Elias, MD

John A. Federico, MD

Patricia Sue Fitzsimons, RN, PhD

Gary E. Friedlaender, MD

Peter M. Glazer, MD

Peter N. Herbert, MD

David G. Hesse, MD

Roberta L. Hines, MD

Margaret K. Hostetter, MD

Lee Jung, MD

Suzanne P. LaGarde, MD

Charles J. Lockwood, MD

Marc E. Mann, MD

Jon S. Morrow, MD, PhD

Michael J. Murphy, MD

Michael K. O'Brien, MD, PhD

Joel S. Silidker, MD

Brian K. Singletary, DMD

William H. Sledge, MD

Brian R. Smith, MD

Dennis D. Spencer, MD

Thomas F. Sweeney, MD

Harold H. Tara, MD

James C. Tsai, MD

Robert Udelsman, MD

Fred R. Volkmar, MD

Gary R. Wanerka, MD

Lawrence J. Wartel, MD

Stephen G. Waxman, MD, PhD

Norman S. Werdiger, MD

Joseph H. Zelson, MD

ANESTHESIOLOGY



CHIEF

Roberta L. Hines, MD

ATTENDING

Shamsuddin Akhtar, MD

Muhammad Anwar, MD

Rima T. Aouad, MD

Jill F. Arthur, MD

Paul G. Barash, MD

Ferne R. Braveman, MD

James H. Clugston, MD

Keun S. Chung, MD

Susan Dabu-Bondoc, MD

Jan Ehrenwerth, MD

Jorge P. Escandon, MD

Dorothy J. Gaal, MD

Susan Garwood, MD

Thomas E. Gendrachi, Jr., MD

David B. Glassman, MD

Thomas J. Golembeski, MD

Ala S. Haddadin, MD

Thomas M. Halaszynski, DMD, MD

Lars E. Helgeson, MD

Adriana Herrera, MD

Roberta L. Hines, MD

Denis H. Jablonka, MD

Zeev Kain, MD

Sarah Khan, MD, MBBS

Boonsri Kosarussavadi, MD

Viji J. Kurup, MD

Steven C. Levin, MD

Dwight P. Ligham, MD

Ana M. Lobo, MD, MPH

Stephen M. Luczycki, MD

Abraham L.Z. Mandel, MD

Inna Maranets, MD

Katherine E. Marschall, MD

Brenda C. McClain, MD

Gerard F. McCloskey, MD

Raj Modak, MD

Laura E. Niklason, MD

Albert C. Perrino, MD

Wanda M. Popescu, MD

Mamatha Punjala, MD

Terence D. Rafferty, MD

Ramachandran Ramani, MD

Christine S. Rinder, MD

Michael J. Robbins, DO

Robby M. Romero, MD

Stanley H. Rosenbaum, MD

William H. Rosenblatt, MD

Keith J. Ruskin, MD

Haleh R. Saadat, MD

Lloyd R. Saberski, MD

Veena Salgar, MD

Renate Schoenfelder, MD

Jeffrey J. Schwartz, MD

Kirk H. Shelley, MD, PhD

David G. Silverman, MD

Raymond S. Sinatra, MD

Robert G. Stout, MD

Hossam E. Tantawy, MD

Arlene K. Thung, MD

Nalini Vadivelu, MD

Irena K. Vaitkeviciute, MD

Douglas W. Vaughn, MD

Shu-Ming Wang, MD

John M. Watkins-Pitchford, MD

Alan D. Weinstock, MD

Qingbing Zhu, MD, PhD

ASSOCIATE

Gino H. Ang, MD

Catalin M. Cantemir, MD

David R. Freyle, MD

Keith A. Hernandez, MD

Matthew J. Higgins, DO

Michael G. Hrycelak, MD

Hosni M. Mikhaeil, MD

Chandler L. Parker, DO

Kerryn M. Rock, MD

Nousheh Saidi-Garakani, MD

Christopher B. Spencer, MD

Peter S. Vaclavik, MD

COURTESY

Janet M. Brothers, MD

Robert Ljungquist, MD

David A. Lober, MD

John G. McCarthy, MD

John C. Weinberg, MD

VISITING

Frederick W. Axelrod, MD

Jonathan D. Katz, MD

Carol Peloquin, MD

Martin Rosenblum, MD

HONORARY

Nicholas M. Greene, MD

Luke M. Kitahata, MD, PhD

AFFILIATED

Jeffrey B. Agli, APRN

Michele Argo, CNA

Allison C. Cooper, APRN

Marianne S. Cosgrove, CNA

Mary O. Dudley, APRN

Leonda M. Fermo, CNA

Cindy A. Jayanetti, APRN

AnnMarie F.C. Julian, CNA

Rae A. Kingsley, APRN

Total Medical Staff (2007):	
ATTENDING	1,550
ASSOCIATE	145
COURTESY	202
HONORARY	141
VISITING	148
AFFILIATED	404
FELLOWS	239
RESIDENTS	646
Total	3,475

Patricia P. Mason, APRN
Pamela McBride-McGuigan, CNA
Peter E. Mortensen, CNA
Holly M. Robins, CNA
Audrey Senior, APRN
Shepard B. Stone, PA
Mija K. Surh, CNA
Virginia Tierney, APRN

FELLOWS

Jillian L. Marousek, MD
Corinna T. Saldanha, DO
Dorothy Y. Toung, MD
Kelley T. Watson, MD

RESIDENTS

Gregory Albert, MD
James Alberti, MD
Ayman Alian, MBBS
Gina Badescu, MD
Eric Baurle, MD
Alexandre Benjo, MD
Stephanie Brian, MD
Terrence Coffey, MD
Alison Considine, MD, MPH
Nicholas Dalesio, MD
Mahesh Desilva, MD
Glenn Dizon, MD
Kareem Eltaki, MD
Ikay Enu, MD
Stefan Erceg, MBBS
Samantha Franco, MD
Elizabeth Freck, MD
Dan Froicu, MD
Xing Fu, MD
Jorge Galvez, MD
James Gilbert, MD
Kali Gordon, MD
Balazs Horvath, MD
Jennifer Hsu, MD
Colleen Khatalwa, MD
Lori Kwan, MD
Maria Leonova, DO
Javier Lopez, MD
Richard Martinez, MD
Veronica Matei, MD, PhD
Kate Miller, MD
Amit Mirchandani, MD
Michael Mulick, DO
Tori Myslajek, MD
Donald Neirink, MD
Henry Nguyen, MD
Francesca Niro, MD
Ruta Oberfell, MD
Adriana Oprea, MD
Gabriel Pitta, MD
Michael Pollock, MD
Dominik Rosa, MD
Margaret Rose, MD

Christian Scheps, MD
Robert Schonberger, MD
Benjamin Sherman, MD
James Shull, MD
Denis Snegovskikh, MD
Dmitri Souzdalnitski, MD
Michael Tom, MD
Francis VanWise, MD
Jessica Wagner, MD
Richa Wardhan, MBBS
Christian Whitney, DO
Jeffrey Widelitz, MD
Thomas Wong, MD
Yu-Fan Zhang, MD

CHILD PSYCHIATRY



CHIEF

Fred R. Volkmar, MD

ATTENDING

Steven J. Berkowitz, MD
Sandra P. Boltax-Stern, MD
Phillip B. Chappell, MD
John A. Gallalee, MD
Pamela Hetherington, MD
Young S. Kim, MD
Robert A. King, MD
Ruth G. King, MD
Elisabeth M. Kressley, MD
James F. Leckman, MD
Paul J. Lombroso, MD
Janet A. Madigan, MD
Andres S. Martin, MD
Linda Mayes, MD
Roumen N. Nikolov, MD
Yann B. Poncin, MD
Mary E. Schwab-Stone, MD
Matthew State, MD
Dorothy E. Stubbe, MD
Fred R. Volkmar, MD
Joseph L. Woolston, MD

ASSOCIATE

Julian B. Ferholt, MD
Dorothy O. Lewis, MD
Frank J. Ninivaggi, MD
James E. Swain, MD

COURTESY

Daniel M. Koenigsberg, MD
Bernard J. Langenauer, MD
Theodore Zanker, MD

VISITING

Hana Edelson, MD
Robert S. McWilliam, MD

HONORARY

Robert W.W. Evans, MD
David F. Musto, MD
Herbert S. Sacks, MD
John E. Schowalter, MD

AFFILIATED

Laurie Cardona-Wolenski, PsyD
Katarzyna H Chawarska, PhD
Brian Geyser, APRN
Walter S. Gilliam, PhD
Rosalie M. Greenbaum, PhD
Alan E. Kazdin, PhD
Ami J. Klin, PhD
Kathleen A. Koenig, APRN
Yvonne Kull, APRN
Rhea Paul, PhD
Lawrence Scahill, APRN
Carla Stover, PhD
Lawrence A. Vitulano, PhD

FELLOWS

Janelle Arias, MD
Jill Barron, MD
Juan L. Cordoba, MD
Caroline A. Cregan, MD
Paul El-Fishawy, MD
Heather Goff, MD
Kamilah Jackson, MD
Dana Kober, MD
Marian Moca, MD
Saboo Mubbashar, MD
Sunanda Muralee, MD
Kirk Ramsey, MD
Prakash K. Thomas, MD
Alejandra Valencia, MD

DENTISTRY



CHIEF

Brian K. Singletary, DMD



ASSISTANT CHIEF

Kurt Koral, DDS



ASSOCIATE CHIEF

Harold Horton, DMD

ATTENDING

Suher Baker, DMD
Jeffrey S. Berkley, DDS
Elise M. Cozzi, DMD
Gerald J. Forman, DMD
Michael P. Johnson, DMD
Douglas Keck, DMD
John P.W. Kelly, DMD, MD
Donald W. Kohn, DDS
Kurt Koral, DDS
Roger A. Lowlicht, DDS
Douglas J. Muller, DDS
Robert J. Parker, DMD
Brian K. Singletary, DMD
Leonard W. Skope, DDS
Steven D. Ureles, DMD
Arthur E. Wiik, DDS

ASSOCIATE

Scott A Bialik, DDS
Naushad R. Edibam, DMD
Robert L. Edmonstone, DDS
Richmond P. Hung, DDS
Yiming King, DMD
Laura B. Miner, DDS
Cristina L. Santos, DMD
Jay L. Tanenbaum, DDS
Marianne M. Urbanski, DMD

COURTESY

Michael A. Baron, DMD
 Peter H. Cain, DDS
 Harvey Cedarbaum, DDS
 Bruce Y. Cha, DMD
 Dean G. Cloutier, DDS
 Ronald H. Delfini, DDS
 Anthony T. Dioguardi, DMD
 Brian S. Duchan, DMD
 Thomas G. Duplinsky, DDS
 Stanley M. Einbinder, DMD
 Richard M. Feingold, DDS
 Alan P. Friedler, DMD
 Arum R. Goldstein, DMD
 Robert T. Golia, DDS
 Richard D. Grossman, DDS
 Harold L. Horton, DMD
 Jack A. Huttner, DDS
 Richard B. Kaplan, DDS
 Thomas A. Kelly, DMD
 Michael R. Margolies, DMD
 Sheldon H. Natkin, DDS
 Perry M. Opin, DDS
 Gary L. Opin, DMD
 John P. Plachtyna, DDS
 Mark J. Schpero, DDS
 Rodney E. Steller, DMD
 Joseph J. Tagliarini, DMD
 Bertrand S. Weisbart, DDS

VISITING

Robert C. Fazio, DMD
 Gary E. Horblitt, DDS
 Joby Joseph, DDS
 David J. Wohl, DDS

HONORARY

Bernard Levine, DDS
 Milton Lisansky, DDS
 William J. Pite, DDS
 Jerome M. Serling, DDS
 David S. Topazian, DDS

RESIDENTS – GENERAL PRACTICE

Julio Chinchilla, DDS
 Karen Fields, DDS
 Wentao (Tom) Yan, DDS

RESIDENTS – PEDIATRIC

Keri Bassuk, DDS
 Christel Haberland, DDS
 Daniel Knechtel, DDS
 Lia Parico, DDS
 Nicholas Waage, DDS

DERMATOLOGY**CHIEF**

Richard L. Edelson, MD

ATTENDING

Sumaira Aasi, MD
 Richard J. Antaya, MD
 Sharon H. Barrett, MD
 Paula M. Bevilacqua, MD
 Douglas L. Bilinski, MD
 Jean L. Bolognia, MD
 Samuel E. Book, MD
 Irwin M. Braverman, MD
 Carolyn B. Carroll, MD
 Frank M. Castiglione, MD
 Shawn E. Cowper, MD
 Saara K. Crane, MD
 Kevin M. Diette, MD
 Lisa M. Donofrio, MD
 Israel Dvoretzky, MD
 John W. Edelglass, MD
 Richard L. Edelson, MD
 Michael Girardi, MD
 Mona A. Gohara, MD
 Mark J. Goldstein, MD
 Donald R. Greene, MD
 Peter W. Heald, MD
 Christina A. Herrick, MD, PhD
 Suguru Imaeda, MD
 Wendy S. Jacoby, MD
 Ronald S. Kahan, MD
 Christine J. Ko, MD
 Robert C. Langdon, MD
 Rossitza Lazova, MD
 David J. Leffell, MD
 Amy B. Lewis, MD
 Ellen A. Markstein, MD
 Jennifer F.M. McNiff, MD
 Ellen B. Milstone, MD
 Leonard M. Milstone, MD
 Barry J. Richter, MD
 Ronald C. Savin, MD
 Nadia K. Sherline, MD
 Nira R. Silverman, MD
 Antonio Subtil-Deoliveira, MD
 Athanasia D. Syrengeles, MD, PhD
 Valencia D. Thomas, MD
 Robert E. Tigelaar, MD
 Mary M. Tomayko, MD, PhD
 Kalman L. Watsky, MD

ASSOCIATE

Jennifer N. Choi, MD
 Dana M. Correale, MD
 Anjela Galan, MD
 Jared M. Scott, MD

VISITING

Macrene R. Alexiades-Armenakas, MD
 Jeffrey N. Alter, MD
 Andrew V. Atton, MD
 Andrew Bronin, MD
 Ivan S. Cohen, MD
 Lauren A. Daman, MD
 Diane M. Davidson, MD
 Stephanie Dietz, MD
 Daniella Duke, MD
 Dennis L. Feinberg, MD
 Barry S. Goldberg, MD
 Victoria L. Gross, MD
 Steven A. Kolenik, MD
 Seth P. Lerner, MD
 Leon E. Luck, MD
 Elizabeth R. Marsh, MD
 Debra R. Miller, MD
 Jeremy E. Moss, MD, PhD
 Ellen Naidorf, MD
 Mark I. Oestreicher, MD
 Robin G. Oshman, MD
 Julia B. Sabetta, MD
 James G. Sansing, MD
 Phillip E. Shapiro, MD
 Alicia Zalka, MD
 Bella Zubkov, MD

HONORARY

Foster Kay, MD
 Brian J. McGrath, MD
 Joseph S. McGuire, MD
 Stephen E. Silver, MD

AFFILIATED

Kacie R. Carlson, PA

FELLOWS

Jinah Kim, MD, PhD
 Lisan S. Peng, MD, PhD

RESIDENTS

Jasmine Ahmadi, MD
 Severine Chavel, MD
 Keith Choate, MD
 Jaehyuk Choi, MD, PhD
 Oscar Colegio, MD
 Ginette Hinds, MD
 Brett King, MD, PhD
 Eleanor Knopp, MD
 Arash Koochek, MD
 Kavita Mariwalla, MD
 Marcus McFerren, MD
 Frank Samarin, MD

DIAGNOSTIC RADIOLOGY**CHIEF**

James A. Brink, MD

**ASSISTANT CHIEF**

T. Robin Goodman, MD

ATTENDING

James J. Abrahams, MD
 Liva Andrejeva, MD
 Melih H. Arici, MD
 John E. Aruny, MD
 Kenneth E. Baker, MD
 Turgut Berkmen, MD
 Syed Bokhari, MD
 James A. Brink, MD
 Richard A. Bronen, MD
 Morton I. Burrell, MD
 Tara M. Catanzano, MD
 Jugesh Cheema, MD
 David W. Cheng, MD
 Daniel Cornfeld, MD
 John K. Crowe, MD
 Anne McB. Curtis, MD
 Indukala Doddamane, MD
 Jennifer K. Fan, MD
 Howard P. Forman, MD
 Robert K. Fulbright, MD
 Verghese George, MD
 Morton G. Glickman, MD
 T. Robin Goodman, MD
 Andrew H. Haims, MD
 Regina Hooley, MD
 Laura J. Horvath, MD
 Gary M. Israel, MD
 Michele H. Johnson, MD
 Kevin M. Johnson, MD
 Arjun Kalyanpur, MD
 Steven J. Karidas, MD
 Jeffrey A. Katz, MD
 Lee D. Katz, MD
 Risa H. Kent, MD
 E. Leon Kier, MD
 Sun H. Kim, MD
 Ilan Kinori, MD
 Jonathan D. Kirsch, MD

Wayne S. Kubal, MD
 Jack P. Lawson, MD
 Carol H. Lee, MD
 Herb Lustberg, MD
 Shirley M. McCarthy, MD, PhD
 Thomas R. McCauley, MD
 Bruce L. McClelland, MD
 Cindy R. Miller, MD
 Hamid R. Mojibian, MD
 Hicham A. Moukaddam, MD
 Ali R. Niakosari, MD
 Puneet S. Pawha, MD
 Liane E. Philipotts, MD
 Jeffrey S. Pollak, MD
 Eric Reiner, DO
 Ami N. Rubinowitz, MD
 Sanjay Saluja, MD
 Leslie M. Scott, MD
 John P. Seibly, MD
 Coralie Shaw, MD
 Shams F. Sheikh, MD
 Myung S. Shin, MD
 Catherine M. Smith, MD
 Marcelo Spector, MD
 Sarah T. Stewart, MD
 Gordon K. Sze, MD
 Michael G. Tal, MD
 Caroline R. Taylor, MD
 James Thomas, MD
 Irena Tocino, MD
 Frans J. Wackers, MD
 Jeffrey C. Weinreb, MD
 Robert I. White, MD
 Jean K. Yi, MD

ASSOCIATE

Gary Chen, MD
 Darius R. Gilvydis, MD
 Mark G. Jablonski, MD
 Samuel Nakat, MD
 Steven R. Sawyers, MD
 Adam Z. Voorhees, MD
 Anna M. Weissmann, MD
 Emad Yacoub, MD

COURTESY

Bruce D. Simonds, MD

VISITING

William E. Allen, MD
 Richard D. Becker, MD
 Gerald R. Berg, MD
 Holley M. Dey, MD
 William N. Friedman, MD
 Jay S. Klein, MD
 Richard A. Knobelman, MD
 Scott N. Nadel, MD
 Gary S. Nowick, MD
 James D. Slavin, MD
 Sidney Ulreich, MD

HONORARY

Ronald C. Ablow, MD
 Kenneth S. Allen, MD
 Anthony R. Carter, MD
 Eugene A. Cornelius, MD
 Gerald S. Freedman, MD
 Helmuth W. Gahbauer, MD
 Alice R. Goldman, MD
 Paul B. Hoffer, MD
 Mary F. Keohane, MD
 Alfred J. Kummer, MD
 Arthur T. Rosenfield, MD
 Jules White, MD

AFFILIATED

Lisa Brown, PA
 Ann M. Cosgrove, APRN
 Debra Coyle, APRN
 Patrice M. O'Neill, APRN

FELLOWS

Rajan Agarwal, MBBS
 Gowthaman Gunabushanam,
 MBBS
 Mimi S. Lee, MD
 Howard S. Liu, MD
 Kashual B. Mehta, MD
 Daniel D. Mott, MD
 Michal D. Obrzut, MD
 Saabry Y. Osmany, MD
 Jong S. Park, MD
 Amit V. Patel, MD
 John Ritter, MD
 Sandro R. Rodrigues, MD
 Jasmeet Singh, MBBS

RESIDENTS

Lara Bryan-Rest, MD
 Jennie Cho, MD
 Lawrence Cicchiello, MD
 Shirley Hanna, MD
 Summer Herlihy, MD
 Ari Jonisch, MD
 Daniel Kanada, MD
 Darren Knibutat, MD
 Manish Kotecha, MD
 Meghna Krishnan, MBBS
 Phillip Kuo, MD, MPH
 Vineel Kurli, MBBS
 Igor Latic, MD
 Alexander Le, MD
 Olga Lopatina, MD
 James McEachen, MD
 Kirsten Menn, MD
 Arthur Meyers, MD
 Frank Minja, MD
 Marianne Moon, MD
 Karl Muchantef, MD
 Farah Naim, MD
 Vivek Padha, MBBS
 Farzad Rezaei, MD

Adeel Sabir, MBBS
 Hjalti Thorisson, MD
 Brian Weiss, MD
 William Wong, MD

RESIDENTS – NUCLEAR MEDICINE

Ming-Kai Chen, MD
 Jason Samii, MD, PhD
 Douglas Walled, MD
 Mona Yasrebii, MD

INTERNAL MEDICINE



CHIEF

Jack A. Elias, MD

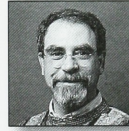

ASSOCIATE CHIEF

Michael C. Bennick, MD

Cardiovascular Medicine

ACTING SECTION CHIEF

Forrester A. Lee, MD

ASSOCIATE SECTION CHIEF

Donald M. Rocklin, MD

ATTENDING

Elliot D. Agin, MD
 Dragos V. Balf, MD
 William P. Batsford, MD
 Jeffrey R. Bender, MD
 Mark L. Blitzler, MD
 Joseph J. Brennan, MD
 Jonathan A. Brier, MD
 Henry S. Cabin, MD
 Brian C. Cambi, MD
 John P. Chandler, MD
 Jersey Chen, MD
 Jude F. Clancy, MD
 Michael W. Cleman, MD
 Lawrence S. Cohen, MD
 Ricardo F. Cordido, MD
 Jephtha P. Curtis, MD
 Alexander DelVecchio, MD
 Vincent C. DiCola, MD
 Joanne Foody, MD
 Lisa A. Freed, MD
 Jonathan E. Gage, MD

Jaime R. Gerber, MD
 Frank J. Giordano, MD
 Daniel R. Goldstein, MD
 Leonard E. Grauer, MD
 Eric M. Grubman, MD
 Samuel S. Hahn, MD
 Howard L. Haronjian, MD
 Jack Hauser, MD
 Glen A. Henry, MD
 Gilbert F. Hogan, MD
 Christopher J.A. Howes, MD
 Peter R. Huvelle, MD
 Douglas H. Israel, MD
 Steven S. Jacoby, MD
 Daniel L. Jacoby, MD
 Farid Jadbabaie, MD
 Gohar Jamil, MD
 Stuart Katz, MD
 Jeffrey Kegel, MD
 Siegfried J. Kra, MD
 Harlan M. Krumholz, MD
 Rachel Lampert, MD
 Robert E. Lebson, MD
 Forrester A. Lee, MD
 L. Veronica Lee, MD
 Robert J. Lewis, MD
 Christopher P. Loscalzo, MD
 Arya Mani, MD
 Mark A. Marieb, MD
 Robert McNamara, MD
 Craig A. McPherson, MD
 Sandip K. Mukherjee, MD
 Jeremy I. Nadelmann, MD
 Ron Nudel, MD
 Steven E. Pfau, MD
 Stephen E. Possick, MD
 Daniel T. Price, MD
 Alan M. Radoff, MD
 Michael S. Remetz, MD
 James H. Revkin, MD
 Donald M. Rocklin, MD
 Lynda E. Rosenfeld, MD
 Kerry S. Russell, MD, PhD
 Raymond R. Russell, MD
 Rebecca M. Scandrett, MD
 Mark H. Schoenfeld, MD
 Arthur O. Seltzer, MD
 Jeffrey P. Seltzer, MD
 John F. Setaro, MD
 Albert J. Sinusas, MD
 Robert Soufer, MD
 Brian C. Swirsky, MD
 Aseem Vashist, MD
 Marian E. Vulpe, MD
 Prescott S. Wiske, MD
 Steven Wolfson, MD
 Lawrence H. Young, MD
 Barry L. Zaret, MD

COURTESY

Robert J. Ardesia, MD
 Ajoy Kapoor, MD
 Clifford R. Kramer, MD
 Inku K. Lee, MD
 Robert F. Morrison, MD
 W. Neil Pearson, MD
 Arumbakam Purushotham, MD
 Nathaniel L. Valin, MD
 Henry Ward, MD

VISITING

Joseph R. Anthony, MD
 Lambros E. Siderides, MD
 Detlef Wencker, MD

HONORARY

Earl L. Baker, MD
 Andrew C. Drakonakis, MD
 Richard E. Fearon, MD
 S. Jack Landau, MD

AFFILIATED

Karin Augur, PA
 Matthew M. Burg, PhD
 Alicia Burr, APRN
 Natalie Coulis, PA
 Traci Green, APRN
 Christine M. Haley, PA
 Jody Heffernan, APRN
 Henry A. Highman, PA
 Linda M. Hricz-Borges, PA
 Seth A. Leventhal, PA
 Kathryn A. Midgley, PA
 Tina M. Mulinski, APRN
 Jennifer Nelson, APRN
 Christiane B. Sabourin, APRN
 Joy B. Saunders, APRN
 Diana Schumitz, PA
 Claudia Sepot, APRN
 Jonathan Stewart, PA
 Douglas Stitz, PA
 Mark M. Whelan, PA

FELLOWS

Michael L. Arcarese, MD
 Raafat F. Awad Mousad, MBBS
 Shanti L. Bansal, MD
 Paige J. Brennan, MD
 Sabeen A. Chaudry, MD
 Faisal Hasan, MD
 Katarzyna Hryniewicz-Czeneszew, MD
 Amir Kashani, MD
 Rachid Lakhdar, MD
 Sarah B. Levin, MD
 Brian J. Malm, MD
 Carlos I. Mena-Hurtado, MD
 Edward J. Miller, MD
 Alan R. Morrison, MD, PhD
 Cevher Ozcan, MD

Zakir H. Sahul, MD, PhD
 Gregory M. Singer, MD
 Rebecca P. Streeter, MD
 Oliver J. Wang, MD
 Cynthia A. Warner, MD
 Jennifer L. Yeh, MD

Digestive Diseases**SECTION CHIEF**

Michael H. Nathanson, MD

ASSOCIATE SECTION CHIEF

John W. Dobbins, MD

ATTENDING

Robert M. Aaronson, MD
 Latha Alaparthi, MD
 Harry R. Aslanian, MD
 Michael C. Bennick, MD
 Michael Blam, MD
 Sidney T. Bogardus, MD
 James L. Boyer, MD
 Myron H. Brand, MD
 Cary A. Caldwell, MD
 Dean Chang, MD
 Joan O. Cho, MD
 Judy Cho, MD
 Chuhan Chung, MD
 Jack J. Chuong, MD
 Matthew E. Cohen, MD
 John W. Dobbins, MD
 Jonathan A. Dranoff, MD
 Karen S. Dufour, MD
 Rosemarie L. Fisher, MD
 Martin H. Floch, MD
 Guadalupe Garcia-Tsao, MD
 Paul Genecin, MD
 Sahar Ghassemi, MD
 Philip M. Ginsburg, MD
 Adam Gorelick, MD
 Scott A. Hande, MD
 David J. Hass, MD
 JoAnn Hong-Curtis, MD
 Christopher D. Illick, MD
 Avlin B. Imaeda, MD, PhD
 Philip Jaffe, MD
 Priya A. Jamidar, MD
 Cyrus R. Kapadia, MD
 Suzanne P. Lagarde, MD
 Howard M. Likier, MD
 Joseph K. Lim, MD
 Michael T. Lipcan, MD
 Caroline S. Loeser, MD
 Wajahat Z. Mehal, MD
 Hannah L. Miller, MD
 Anil B. Nagar, MD
 Michael H. Nathanson, MD
 Wayne T. Panullo, MD
 Lisa A. Panzini, MD

Rogelio G. Perez, MD
 Deborah D. Proctor, MD
 William Ramsey, MD
 Michael A. Rosenthal, MD
 Lawrence S. Rosenthal, MD
 Michael C. Rubinstein, MD
 Michael L. Schilsky, MD
 Uzma D. Siddiqui, MD
 Howard M. Spiro, MD
 Mario Strazzabosco, MD
 Eugene S. Swenson, MD
 Tamar H. Taddei, MD
 Mae Tighe, MD
 Renuka Umashanker, MD
 David M. Wolfsohn, MD
 Joseph Yu, MD
 Jay S. Zimmerman, MD

ASSOCIATE

Henry J. Binder, MD
 Denis J. Miller, MD

COURTESY

Jeffrey T. Dreznick, MD
 Michael J. Finnegan, MD
 Ramon S. Generoso, MD
 Mark B. Taylor, MD
 Frank J. Troncale, MD
 Rosalind D. Van Stolk, MD
 Ronald J. Vender, MD

HONORARY

Colin E. Atterbury, MD
 Morton Bender, MD
 Martin E. Gordon, MD
 Fred S. Gorelick, MD
 Roberto J. Groszmann, MD
 Samuel D. Kushlan, MD
 Charles F. Scholhamer, MD
 Robert E. White, MD
 Alfred W. Wolfsohn, MD

AFFILIATED

Bonnie Bauerfeld, PA
 Anthony Capobianco, PA
 Christine Couture, PA
 Jennifer S. Dodge, PA
 Carol Eggers, APRN
 Assunta Floriano, PA
 Rebecca J. Grillo, PA
 Courtney Hill, PA
 Martha McCrann, PA
 Michael A. McDonald, PA
 Graig N. Sanders, PA
 Michael Schultz, PA

FELLOWS

Sarah M. Canavan, MD
 Francis W. Chan, MD
 Eric Cohen, MD
 Jason M. Hemming, MD
 Jennifer Hewett, MD

Rafaz Hoque, MD
 Thomas T. Huang, MD
 Irteza B. Inayat, MD
 Thomas S. Jung, MD
 Sakib K. Khalid, MBBS
 Adam Kim, MD
 Catherine H. McCrann, MD
 Jacqueline Park, MD
 Hemchand Ramberan, MD
 Jason N. Rogart, MD
 Mayra J. Sanchez, MD
 Anism Sheth, MD
 Savita Srivastava, MD

Endocrinology**ACTING SECTION CHIEF**

Robert S. Sherwin, MD

ASSOCIATE SECTION CHIEF

Adam B. Mayerson, MD

ATTENDING

Jonathan Bogan, MD
 Arthur E. Broadus, MD
 Anne W. Camp, MD
 Florence Comite, MD
 Edward L. Etkind, MD
 Surani R. Fernando, MD
 Philip A. Goldberg, MD
 Barbara I. Gulanski, MD
 Jean G. Henry, MD
 Kevan C. Herold, MD
 Elizabeth Holt, MD
 Karl L. Insogna, MD
 Silvio E. Inzucchi, MD
 Vijay Joshi, MD
 Richard G. Kibbey, MD, PhD
 Robert Lang, MD
 Robert A. Levine, MD
 Norman J. Marieb, MD
 Urszula Masiukiewicz, MD
 Adam B. Mayerson, MD
 Denise McGowan, MD
 Gordon V. Reid, MD
 Olga V. Sakharova, MD
 Robert S. Sherwin, MD
 Gerald I. Shulman, MD
 Terry Taylor, MD
 John J. Wysolmerski, MD
 Kai H. Yang, MD
 Reza Yavari, MD

ASSOCIATE

Rosa E. Hendler, MD

COURTESY

Richard D. Kayne, MD

VISITING

Joseph L. Belsky, MD
 Maria S. Guoth, MD
 David Moll, MD

HONORARY

Gerard N. Burrow, MD
 Barr H. Forman, MD
 William F. VanEck, MD, PhD

AFFILIATED

Lillian Falko, APRN
 Ann R. Kaisen, APRN
 Kitt M. Petersen, MD
 GERALYN SPOLLETT, APRN

FELLOWS

Samantha A. DeMauro, MD
 Clare A. Flannery, MD
 Raimund I. Herzog, MD
 Kasia J. Lipska, MD
 Kathleen A. Page, MD
 Irina Rosewater, MD

General Internal Medicine**SECTION CHIEF**

Patrick G. O'Connor, MD

ASSOCIATE SECTION CHIEF

Stephen D. Brenner, MD

ATTENDING

Angelo J. Accomando, MD
 Oluremi A. Aliyu, MD
 Lirim S. Ameti, MD
 Nancy R. Angoff, MD
 Eduardo Anhalt, MD
 Nana Abena Arthur, MD
 Senai Asefaw, MD
 Patrick Asiedu, MD
 Stephen A. Atlas, MD
 Thomas J. Balcezak, MD
 Jill M. Banatoski, MD
 Jacqueline C. Barrientos, MD
 Michele Barry, MD
 Renu Bazaz-Kapoor, DO
 Michael D. Bergman, MD
 Gretchen Berland, MD
 R. Scott Borrus, MD
 Robin M. Brammer, DO
 Tamar R. Braverman, MD
 Anatoly Braylovsky, MD
 Richard A. Breier, MD
 Stephen D. Brenner, MD
 Laurie Bridger, MD
 Karen E. Brown, MD
 Arina R. Cadariu, MD
 Belinda J. Chan, MD
 Hanna H. Chao, MD, PhD
 Sarwat Chaudhry, MD
 Christine W. Chen, MD
 Sunita Chhabra, MD
 Lisa N. Chin-Lue, MD
 Michael P. Christoheris, MD
 Margaret Chustecka, MD
 Holly D. Craig, MD

William B. Crede, MD
 Karen E. Dahl, MD
 KANSKY J. DeLisma, MD
 Santosh Doddamane, DO
 Benjamin R. Doolittle, MD
 David J. Elbott, MD
 Peter J. Ellis, MD
 Matthew S. Ellman, MD
 Carol M. Elrington, MD
 Serle M. Epstein, MD
 Daphne Evans, MD
 Meredith Faggen, MD
 Nasiha Fahmi, MD
 Eric Fan, MD
 William D. Farmer, MD
 Jon M. Fessel, MD
 David A. Fiellin, MD
 Joanne E. Foodim, MD
 Edward Francois, MD
 Lorenzo S. Galante, MD
 Samuel A. Geller, MD
 Inginia Genao, MD
 Lorna D. Georgalas, MD
 Sarah S. Gerritz, MD
 Robert Gifford, MD
 Jeffrey Gimbel, MD
 Evan M. Ginsberg, MD
 Catherine L. Giordano, MD
 Charles E. Glass, MD
 Gidon F. Goldenberg, MD
 Cary P. Gross, MD
 Frederick D. Haeseler, MD
 Kusuma A. Hampapur, MD
 Daniel M. Helburn, MD
 Jacqueline K. Henchel, MD
 Janet B. Henrich, MD
 Robert Henry, MD
 Peter N. Herbert, MD
 Judy A. Hlawitschka, MD
 Xiaoming Hong, MD
 Jaimy Honig, MD
 Leora I. Horwitz, MD
 John S. Hughes, MD
 Olutayo T. Imevbore, MD
 Michael Imevbore, MD
 Pamela E. Jackson, MD
 Peter M. Jenei, MD
 Elizabeth A. Jonas, MD
 Lee Jung, MD
 Sandhya V. Kanade MD
 Marjorie Kanyusik, MD
 Moreson H. Kaplan, MD
 Anita Karne, MD
 Georgia A. Kelley, MD
 ZADIE KENKARE, MD
 Walter N. Kernan, MD
 Roman Khodzinsky, MD

Agnes S. Kim, MD
 Robert Kinstlinger, MD
 Judy A. Kleinstein, MD
 Laurence Knoll, MD
 Prathibha N. Kumar, MD
 Babu S. Kumar, MD
 Lori H. Kwan, MD
 Si-hoi Lam, MD
 Usman Latif, MD
 William J. Lavin, MD
 Kathryn R. Reinhardt, MD
 Nilda M. Leon-Smith, MD
 Theresa Liao, MD
 Eric P. Liben, MD
 Lesley Lincoln, MD
 Peter H. Maher, MD
 Michael A. Mankus, MD
 Marc E. Mann, MD
 Magen D. Marcus, MD
 M. Veronica Marer, MD
 Bridget A. Martell, MD
 Katherine C. McKenzie, MD
 Thomas P. Meehan, MD, MPH
 David B. Melchinger, MD
 Sunil G. Menon, MD
 Karin Michels-Ashwood, MD
 John P. Moriarty, MD
 John P. Moriarty, MD
 Katie A. Moriarty, MD
 Jensa Morris, MD
 Victor A. Morris, MD
 Monica M.C. Munteanu, MD
 Pamela M. Murphy, DO
 Anika S. Murray, MD
 Kelly K. Nelson, MD
 Emily A. Nolfo, MD
 Marcella Nunez-Smith, MD
 Chioma U. Nwokolo-Nwangwu, MD
 Patrick G. O'Connor, MD, MPH
 Joseph M. Okolo, MD
 Garth Oliver, MD
 Kristine D. Olson, MD
 Olubunmi I. Otolorin, MD
 David B. Parmelee, DO
 Saima A. Pasha, MD
 Milan Patel, MD
 Jeffrey L. Pellenberg, MD
 Mark A. Perrotti, MD
 Fausto Petruzzello, MD
 Violeta Popov, MD
 Brian M. Priest, MD
 Edward A. Prior, MD
 Joseph L. Quaranta, MD
 Andrea Radebold, MD
 Rey F. Ramos, MD
 Dana C. Ranani, MD
 Charles R. Rethy, MD
 Richard S. Rhee, MD

David I. Riccio, MD
 Bjorn Ringstad, MD
 Edward G. Rippel, MD
 Marta Rivera, MD
 William E. Rosner, MD
 Robert T. Sadock, MD
 Christopher B. Sankey, MD
 Steven L. Saunders, MD
 Victor R. Sawicki, MD
 William N. Schreiber, MD
 Nidhi R. Shah, MD
 Julia M. Shi, MD
 Valerie M. Small, MD
 David S. Smith, MD
 Maria N. Stack, MD
 David C. Stair, MD
 Lynn A. Street, MD
 Lynn E. Sullivan, MD
 Anshu Taneja, MD
 Daniel G. Tobin, MD
 John Toksoy, MD
 Joahd M. Toure, MD
 Gian Varbaro, MD
 Ipshita Vashist, MD
 Cheryl A. Walters, MD
 Wayne S. Warren, MD
 Alan M. Weiss, MD
 Judith M. Weiss-Rivera, MD
 Kathleen P. White, MD
 Laura M. Whitman, MD
 Madeline S. Wilson, MD
 Christine Wollschlager, MD
 Raymond P. Wong, MD
 Andrew C. Wormser, MD
 Barry J. Wu, MD
 James J. Zumpano, MD

ASSOCIATE

Olukemi T. Akande, MD
 Kevin M. Baran, MD
 Michael J. Barmach, MD
 Robert S. Bercovitch, MD
 Devina Bhasin, MD
 Leonard L. Calo, MD
 Tracy-Ann M. Clarcke, MD
 Andrew F. Cutney, MD
 Rina L. Garcia MD
 Ingrid Gonzalez, MD
 Joseph M. Harburger, MD
 Scott K. Heysell, MD
 Stephanie C. Jost, MD
 Harold D. Levy, MD
 Rupa Mukherjee, MD
 Albert N. Nayeri, MD
 Jesse C. Nussbaum, MD
 Himati K. Patel, MD
 Pravin V. Patil, MD
 Natalie P. Pauli, MD

Nicholas G. Ragovis, MD
Nasir Ramin, MD
Vivek Sainani, MD
Adam B. Smith, DO
Mukta C. Srivastava, MD
Grace K. Suh, MD
Keith Swan, MD
Mohamedtaki A. Tejani, MD

COURTESY

Adedayo O. Adetola, MD
Horatiu C. Balas, MD
Joseph A. Balsamo, MD
Thelma V. Batiancila, MD
Elena Citkowitz, MD, PhD
Ronald E. Coe, MD
Garumuni A. De Silva, MD
Edward J. Dill, MD
Gregory M. Dillard, MD, PhD
Mark J. Drabinski, MD
James B. Fanning, MD
Leonard A. Fasano, MD
Benedict L.L. Fernando, MD
Kabul S. Garg, MD
Jordan Goetz, MD
Stephen H. Goldner, MD
Sreedhar R. Gottiparthi, MD
Lynne M. Hillis, MD
Charles F. Hollander, MD
Mark S. Kasper, MD
David L. Katz, MD
Robert W. Kyrzc, MD
Howard Levitin, MD
Paul A. Monaco, MD
Frank J. Mongillo, MD
Elizabeth B. Muskin, MD
Michael F. Parker, MD
Channa D. Perera, MD
Mary J. Scheimann, MD
Eduardo P. Siccione, MD
Dharini Sun, MD
Howard D. Uderman, MD
Anuruddha Walaliyadda, MD

VISITING

Elizabeth Goman, MD
Asefeh Heiat, MD
Karen A. Hutchinson, MD
Sujata Prasad, MD

HONORARY

Richard J. Barse, MD
John P. Concato, MD
Arthur Ebbert, MD
Susanne J. Goldie, MD
Robert S. Gordon, MD
James D. Jamieson, MD
David M. Kaminsky, MD
Herbert D. Lewis, MD
Anthony D. Mancini, MD

Stanley Roth, MD
James M. Solomon, MD
Wesley M. Vietzke, MD
Robert M. Vogel, MD
Sherman M. Weissman, MD

AFFILIATED

Kristy L. Altongy-Magee, PA
William Arend, PA
John G. Bishop, PA
Elaine Bonoan, PA
Rebecca J. Brandenburg, PA
David Brissette, PA
Gwendolyn Bruch, PA
Denise M. Buonocore, APRN
Allison Cable, APRN
Maria B. Courtney, PA
William Cushing, PA
Kristen Cushing, PA
Janice S. Decho, PA
Gillian M. Draper, PA
Cheryl A. Drezek, PA
Anita M. Dunn, PA
Eric Hamilton, PA
Tara M. Herbert, PA
Rene Hernandez, PA
Vanessa L. Jefferson, APRN
Susan T. Langerman, APRN
Anna LaPorta, PA
Anne M. Lovejoy, PA
Patricia S. Loving, PA
Karen Marlett, PA
Amanda J. McCabe, PA
Shanon Murillo, PA
Genice Nelson, APRN
Marilou Oh, PA
Jeanine Ondrof, PA
Janelle Pacini, PA
Jeannine L. Paquette, PA
Charles R. Park, PA
Vanessa A. Pomarico, APRN
Dylan J. Rodner, PA
Elahe Salehi, APRN
Megan A. Salm, PA
Jacqueline Sanz, PA
Polly Sather, APRN
Elena Schjävland, APRN
Matthew Simmons, PA
Gary F. Spinner, PA
Andrea J. Stannard, PA
Meri E. Stoklosa, PA
Gael Ulisse, APRN
Anne Vanderburg, PA
Michelle B. Vitale, APRN
Kelly M. Walls, PA
Jonathan M. Weber, PA
James O. Williams, PA
Jaehee You, PA

RESIDENTS

Binny Abraham, MD
Teeb Al-Samarrai, MD
Sara Alavi, MD
Susan Alsamarai, MD
S. Elissa Altin, MD
Sarah Apgar, MD
Nairi Asadoorian, MD
Zulma Barrios, MD
Danielle Bender, MD
Adam Berg, MD
Kabir Bhasin, MD
Paras Bhatt, MD
Wen Boynton, MD
Kyle Bramley, MD
Carly Brown, MD
Leah Burke, MD
William Chang, MD, PhD
Anamika Chaudhuri, MD
Sean Christensen, MD, PhD
Eugene DePasquale, MD
Ashti Doobay-Persaud, MD
Lydia Dugdale, MD
E. Jennifer Edelman, MD
Jose Evangelista, MD
Eric Falke, MD
Jaclyn Flanigan, MD
John Forrest, MD
Ketan Gala, MD
Adepeju Gbadebo, MD
Jasrai Gill, MD
Laura Gravelin, MD
Agnieszka Grochowalska, MD
Faina Gurevich, MD
Matilda Hagan, MD
Brendan Henderson, MD
Vanessa Henke, MD
Talia Hoffstein, MD
Katriina Hopper, MD
Cynthia Horak, MD
Evelyn Hsieh, MD
Ming-Chih Kao, MD, PhD
Babar Khokhar, MD
David Kung, MD
Amit Kunte, MBBS
Sunna Kwun, MD
Baohong Lam, MD
Dan Landau, MD
Grace Lee, MD
Imanuel Lerman, MD
Eva Liu, MD
David Lou, MD, PhD
Jeffrey Luebbert, MD
Matthew Lundquist, MD
Ernest Mandel, MD
Justin Maroney, MD
Kusum Mathews, MD, MPH

Aditi Mathur, MD
Anthony Migura, MD
Tannaz Moin, MD
Edward Monk, MD
Sally Newbrough, MD, PhD
Sarah Nikiforow, MD, PhD
Richard Nowak, MD
John Oshlick, MD
Rupal Panchal, MD
Meyeon Park, MD
Mohammad Raza, MD
Christopher Regan, MD
Ronald Reikoff, MD
Jennifer Remington, MD
Seppo Rinne, MD, PhD
Klara Rosenquist, MD
Monika Roy, MD
Hamid Saadati, MD
Tamer Sallam, MD
Maor Sauler, MD
Robyn Scatenia, MD
Adam Schoenfeld, MD
Abhinav Seth, MD, PhD
Stephen Shiao, MD, PhD
Faisal Siddiqi, MD
Joshua Silverstein, MD
Henry Siu, MD
David Slat, MD
Bhaskar Srivastava, MD, PhD
James Stewart, MD
Erik Stilp, MD
Linus Sun, MD, PhD
Natasha Surette, MD
Jeremy Sussman, MD
Rebecca Swenson, MD
Lauren Tobias, MD
Nataliya Uboha, MD, PhD
Daniel Vatner, MD, PhD
Curtis Weiss, MD
Christopher Wilson, MD, PhD
Diana Wu, MD
Christian Wysocki, MD, PhD
Xunhai Xu, MD
Amy Yang, MD

RESIDENTS – MEDICINE/PEDIATRICS

Joseph Donroe, MD, PhD
Marianthe Grammas, MD
Saria Hassan, MD
Joan Jasien, MD
Lana Lee, MD
Bilal Omer, MD
Damani Piggott, MD, PhD
Tracy Rabin, MD
Sarah Rowan, MD
Jennifer Rubin, MD
Kapil Saharia, MD
Jeremy Schwartz, MD

R. Simmons Thomas, MD
 Tania Thomas, MD
 Aylin Ulku, MD, PhD
 Michael Yoo, MD

RESIDENTS – PRIMARY CARE
 Suma Amarnath, MD, PhD
 Michael Ashton, MD
 Yves-line Auguste, MD
 Maya Balakrishnan, MD
 Joseph Becker, MD
 Andrea Berg, MD
 Tamika Blackburn, MD
 Yoon Hee Chang, MD
 Nadine Chen, MD
 Shawn Cole, MD
 Gina Constantine, MD
 Gregory Dadekian, MD
 Mary Dombrowski, MD
 Parham Eftekhari, DO
 Barry Fields, MD
 Taneisha Grant, MD
 Grace Huang, MD, MS
 Brendan Jackson, MD
 David Jeng, MD
 Samit Joshi, DO
 Nitin Kapur, MD
 Adrian Kenny, MD
 Pravien Khanna, MD
 Chryssanthi Kournioti, MD
 Gretchen Kreizenbeck, MD
 Bernice Kwong, MD
 Christopher Kwong, MD
 Helen Lee, MD
 Michael Lee, MD
 Coeurlida Louis, MD
 Amrish Malhi, MD
 Cristine Maloney, MD
 Stefan Mansourian, MD
 Allison Margold, MD
 Jennifer Michael, MD, MPH
 Jonathan Mosovich, MD
 Chinenye Obicheta, MD
 Douglas Olson, MD
 Anna Rae Banez Ong, MD
 Jennifer Ongchin, DO
 Minesh Patel, MD
 Morgan Rabach, MD
 Jorge Ramos, DO
 Deepak Thomas, MD, MPH
 Chizoba Umeh, MD
 Charisse Ward, MD
 David Wu, MD

Genetics
ATTENDING
 Allen E. Bale, MD

FELLOW
 Hande Kaymakcalan, MD

Geriatrics
SECTION CHIEF
 Leo M. Cooney, MD

ATTENDING
 Joseph V. Agostini, MD
 Jesse Chua-Reyes, MD
 Leo M. Cooney, MD
 Ann R. Datunashvili, MD
 Margaret A. Drickamer, MD
 Terri R. Fried, MD
 Thomas Gill, MD
 Grace Y. Jenq, MD
 James M. Lai, MD
 Richard A. Marottoli, MD
 Slawomir L. Mejnartowicz, MD
 Sarita Sharma, MD
 Mary E. Tinetti, MD
 Susann Varano, MD
 Lisa Walke, MD

VISITING
 Wieslawa Zablocki, MD

AFFILIATED
 Dermot M. McDermott, PA
 Cecelia Monahan, APRN
 Heidi W. Nolan, PA

FELLOWS
 Carlos A.V. Fragoso, MD
 Samuel Maghuyop, MD
 Rebecca Pace, DO
 Marc D. Rothman, MD

Hematology
ACTING SECTION CHIEF
 Thomas P. Duffy, MD

ATTENDING
 Thomas P. Duffy, MD
 Bernard G. Forget, MD
 Stephanie Halene, MD
 Peter W. Marks, MD
 Peter McPhedran, MD
 Michal G. Rose, MD
 Lawrence R. Solomon, MD

VISITING
 Alan I. Lebowitz, MD

HONORARY
 Paul Lebowitz, MD

AFFILIATED
 Leslie Blatt, APRN

FELLOWS
 Wendy Chen, DO
 Saeeda Z. Chowdhury, MD
 Ronald J. Maggioro, MD
 Natalia Neparidze, MD
 Matthew P. Strout, MD, PhD

Immunology
SECTION CHIEF
 Philip W. Askenase, MD

ASSOCIATE SECTION CHIEF
 Richard E. Kaufman, MD

ATTENDING
 Bernard R. Adelsberg, MD
 Philip W. Askenase, MD
 Suzanne L. Cassel, MD
 Kevin J. Hunt, MD
 Fred S. Kantor, MD
 Richard E. Kaufman, MD
 Anita Kohli-Pamrani, MD
 Francis M. Lobo, MD

VISITING
 Mark Litchman, MD
 Joseph Sproviero, MD

HONORARY
 Robert A. Lanzi, MD

FELLOWS
 Matthew S. McDonald, MD
 Brian Vickery, MD
 Paige G. Wickner, MD

Infectious Diseases
SECTION CHIEF
 Erol Fikrig, MD

ATTENDING
 Frederick L. Altice, MD
 Frank J. Bia, MD
 Steven J. Blander, MD
 Robert D. Bruce, MD
 Kerstin E. Calia, MD
 Elizabeth L. Cooney, MD
 Louise-Marie Dembry, MD
 Erol Fikrig, MD
 John S. Francis, MD
 Gerald H. Friedland, MD
 J. David Gaines, MD
 Marjorie P. Golden, MD
 Manisha Juthani-Mehta, MD
 Barbara Kazmierczak, MD
 Michael J. Kozal, MD
 Claudia R. Libertin, MD
 Phillip F. Pierce, MD
 Vincent J. Quagliarello, MD
 Michael O. Rigsby, MD
 Jose Salvana, MD
 Peter A. Selwyn, MD
 Albert Shaw, MD

Sandra A. Springer, MD
 Jeffrey E. Topal, MD
 Carlos G. Torres-Viera, MD
 Krystn R. Wagner, MD

HONORARY
 Vincent A.T. Andriole, MD
 Walter J. Hierholzer, MD

AFFILIATED
 Steven J. Farber, PA
 Timothy H. Hatcher, PA
 Ann B. Williams, APRN
 Julie Womack, APRN

FELLOWS
 Rituparna Das, MD
 Shaill Gupta, MD
 Britta Lassmann, MD
 Thuy Le, MD
 Gustine Liu-Young, MD
 Nisha T. Manickam, DO
 Ernesto R. Montesino, MD
 Neha Nanda, MD
 Sheela Shenoi, MD

Nephrology
SECTION CHIEF
 Stefan Somlo, MD

ASSOCIATE SECTION CHIEF
 Thomas D. Eisen, MD

ATTENDING
 Ali K. Abu-Alfa, MD
 Robert J. Alpern, MD
 Peter S. Aronson, MD
 Margaret J. Bia, MD
 Ursula C. Brewster, MD
 Lloyd G. Cantley, MD
 Hugh B. Carey, MD
 Sue S. Chang, MD
 John J. Chang, MD
 Neera Dahl, MD
 Thomas D. Eisen, MD
 Fredric O. Finkelstein, MD
 Richard N. Formica, MD
 John N. Forrester, MD
 Daniel I. Geisser, MD
 David S. Geller, MD
 Joni H. Hansson, MD
 Mark J. Hotchkiss, MD
 Stephen J. Huot, MD
 Shuta Ishibe, MD
 Rex L. Mahnensmith, MD
 Chirag R. Parikh, MD
 Mark A. Perazella, MD
 Asghar Rastegar, MD
 Jeffrey T. Reynolds, MD
 David M. Rothstein, MD
 Shirin Shirani, MD
 David B. Simon, MD

J. Douglas Smith, MD
Stefan Somlo, MD
Jinhua Zhao, MD

COURTESY

Alan S. Kliger, MD

HONORARY

Susan T. Crowley, MD
John P. Hayslett, MD
Ernesto D. Hendler, MD

AFFILIATED

Anna Breiburg, APRN
Lisa H. Cantey, PA
Peter H. Juergensen, PA
Laura K. Troidle, PA

FELLOWS

Isaac E. Hall, MD
Sarah Huen, MD
Felix Knauf, MD
Ethan Marin, MD
Asha H. Rajashekar, MD
Anushree Shirali, MD
Amol V. Shrikhande, MD
Ian M. Wu, MD
Sri Yarlagadda, MD
Bushra Yusuf, MD

Occupational Medicine

ATTENDING

Mark R. Cullen, MD
Peter M. Rabinowitz, MD
Carrie A. Redlich, MD
Mark B. Russi, MD
Oyebode A. Taiwo, MD

FELLOWS

James J. Hill, MD
Ikenna C. Ibe, MD
Saima Khalid, MD
Amir Mohammad, MD
Rita Ohene-Adjei, MD

Oncology

SECTION CHIEF

Edward Chu, MD

ASSOCIATE SECTION CHIEF

Harold H. Tara, MD

ATTENDING

Maysa M. Abu-Khalaf, MD
Erkut Bahceci, MD
Kathleen Bober-Sorcinielli, MD
Samuel N. Bobrow, MD
Edward Chu, MD
Gina G. Chung, MD
Dennis L. Cooper, MD
Hari A. Deshpande, MD
Vincent T. DeVita, MD
Michael P. DiGiovanna, MD, PhD
David S. Fischer, MD

Francine M. Foss, MD
Thomas M. Fynan, MD
Scott N. Gettinger, MD

Kay A. Haedicke, MD
Anamika Katoch, MD
Martin E. Katz, MD
William K. Kelly, DO
Harriet Kluger, MD
Jeremy Kortmansky, MD
Jill Lacy, MD
Johanna Lasala, MD
James J. Lee, MD
Arthur L. Levy, MD
Walter B. Lundberg, MD

Kenneth D. Miller, MD
Rajani P. Nadkarni, MD
Joseph P. O'Connell, MD
Diamando Psyrri, MD
John C. Rhee, MD
M. Wasif Saif, MD
Stuart E. Seropian, MD
Warren D. Shlomchik, MD
Andrea L.M. Silber, MD
Mario Sznol, MD
Gary F. Tansino, MD
Harold H. Tara, MD
Wajih Zaheer, MD

ASSOCIATE

Lyndsay N. Harris, MD

COURTESY

Greg R. Angstreich, MD
Vijay K. Chhabra, MD
Leonard R. Farber, MD
Gerard Fumo, DO

Jeffrey A. Orell, MD

Evan Vosburgh, MD

HONORARY

Joseph R. Bertino, MD

AFFILIATED

Julie K. Baker, APRN
Amy Barile, APRN
Elaine M. Begley, PA
Andrienne J. Burns, PA
Michelle Cappelino, APRN
Marianne J. Davies, APRN
MaryAnn Fieffer, APRN
Alexandria Garino, PA
Raymond Lenox, APRN
Erin Medoff, APRN
Christy A. Reuben, APRN
Mary Lou Siefert, APRN
Rebecca L. Sipples, APRN
Carol Staugaard-Hahn, APRN

FELLOWS

Seyfettin O. Alpdogan, MD
Michael Cohenuram, MD
Aymen Elfiky, MD

Christopher J. Hoimes, DO
Soonmo P. Kang, MD
Marina A. Khitrik-Palchuk, MD
Frederick Lansigan, MD
Jia Li, MD, PhD
Warren Lok, MD
Tina M. Mayer, MD
Margit McGowan, DO
Taiga Nishihori, MD
Nikolai A. Podoltsev, MD
Laura R. Triano, MD
Hao Wang, MD, PhD
Stephen Wrzesinski, MD

Pulmonary & Critical Care

ACTING SECTION CHIEF

Lynn T. Tanoue, MD

ASSOCIATE SECTION CHIEF

Brett J. Gerstenhaber, MD

ATTENDING

Danielle E. Antin-Ozerkis, MD
Hilary C. Cain, MD
Geoffrey L. Chupp, MD
Lauren E. Cohn, MD
Kristina A. Crothers, MD
Jack A. Elias, MD
Lloyd Friedman, MD
Brett J. Gerstenhaber, MD
Mridu Gulati, MD
Erica L. Herzog, MD
Shyoko Honiden, MD
Patty J. Lee, MD
Richard A. Matthay, MD
John R. McArdle, MD
Vahid Mohsenin, MD
Ernest D. Moritz, MD
Margaret A. Pisanji, MD
Carolyn L. Rochester, MD
Peter R. Rogol, MD
Francoise J. Roux, MD
Mark D. Siegel, MD
Jonathan M. Siner, MD
Lynn T. Tanoue, MD
Kaiser Toosy, MD
Terence K. Trow, MD
Kevin J. Twohig, MD
Henry K. Yaggi, MD

COURTESY

Kenneth J. Dobuler, MD
Murugesapillai Ganesan, MD
Madhu S. Gowda, MD
Jacob S.O. Loke, MD
Nitai I. Riegler, MD
Allan J. Rodrigues, MD

VISITING

Gregory P. Geba, MD
Bimalin Lahiri, MD

HONORARY

Nicholas D. D'Esopo, MD
John A. Rankin, MD
Frank F. Richards, MD
Edward S. Scherr, MD

AFFILIATED

Kathryn Lerz, APRN
Rebecca Stockdale-Woolley, APRN

FELLOWS

Kathleen M. Akgun, MD
Nader Botros, MD
Guang-Shing Cheng, MD
Won-Kyung Cho, MD
David Curran, MD
Charles Dela Cruz, MD, PhD
Shelagh K. Gleeson, MD
Negin Hajizadeh, MD
Naureen Khan, MD
Charles Lane, MD
Praveen Mannam, MD
Bianca C. Monteiro, MD
Alexander Panda, MD
Mario F. Perez, MD
Jennifer S. Possick, MD
Karin Provost, DO
Bernardo J. Selim, MD, MA
Neomi Shah, MD
Seyedtagh Takyar, MD, PhD
Ferdinando Urbano, MD, MS
Ian D. Weir, DO

Rheumatology

SECTION CHIEF

Joseph E. Craft, MD

ASSOCIATE SECTION CHIEF

Robert T. Schoen, MD

ATTENDING

Catharine A. Arnold, MD
Linda K. Bockenstedt, MD
Cristina M. Brunet, MD
Richard Bucala, MD
Elise Carlson, MD
Cornelia R. Ciubotaru, MD
Joseph E. Craft, MD
Deborah D. Desir, MD
Charles DiSabatino, MD
Janine Evans, MD
Liana Fraenkel, MD
Sonja M. Gordon-Dole, MD
Gordon J. Hutchinson, MD
Insoo Kang, MD
Anne Liebling, MD
Stephen E. Malawista, MD
Richard J. Mangi, MD
Victor Martin, MD
Robert M. McLean, MD
Helena C. Nolasco, MD

Barbara A. Roach, MD
Robert T. Schoen, MD
Mark (Morris) L. Schwartz, MD
Lisa G. Suter, MD

VISITING

John A. Magaldi, MD
Brian Peck, MD
David N. Podell, MD, PhD
Nicole C. Ravidou, MD

HONORARY

Jerry A. Green, MD

AFFILIATED

Anita B. DeAngelo, APRN

FELLOWS

Richard M. Bryan, MD
Una C. Makris, MD
Kamini Shah, MD
Antoine Sreih, MD
Vivian E. Vlamakis, MD

LABORATORY MEDICINE



CHIEF

Brian R. Smith, MD

ATTENDING

Sheldon M. Campbell, MD, PhD
Richard K. Donabedian, MD
Michael E. Hodsdon, MD, PhD
Peter I. Jatlow, MD
Diane S. Krause, MD, PhD
Marie L. Landry, MD
Richard R. Rathbone, MD
Henry M. Rinder, MD
Mark J. Shlomchik, MD, PhD
Brian R. Smith, MD
Edward L. Snyder, MD
Gary E. Stack, MD, PhD
Richard Torres, MD
Yanyun Wu, MD, PhD

ASSOCIATE

Deborah L. Ornstein, MD

HONORARY

Joseph R. Bove, MD
David Seligson, MD
Stephen C. Wardlaw, MD

AFFILIATED

Stephen C. Edberg, PhD
John G. Howe, PhD
Herbert Malkus, PhD

FELLOWS

Michelle L. Erickson, MD
George D. Fedoriw, MD
Kenneth Muldrew, MD
Thomas S. Murray, MD
Christopher A. Tormey, MD

RESIDENTS

Susanne Carmack, MD
Stephanie Colegio-Eisenbarth, MD, PhD
Bryan Hunt, MD
Barton Kenney, MD
Michael Kluk, MD, PhD
Kathryn Law, MD
Tal Oren, MD, PhD
Brian Roehmholdt, MD, PhD
Megan Selbst, MD, MS

NEUROLOGY



CHIEF

Stephen G. Waxman, MD



ASSISTANT CHIEF

Norman S. Werdiger, MD

ATTENDING

Joachim Baehring, MD
Hal Blumenfeld, MD, PhD
Samuel L. Bridgers, MD
Michael D. Carrithers, MD, PhD
Derya J. Coskun, MD
Robert B. Duckrow, MD
Evan J. Fertig, MD
Jonathan M. Goldstein, MD
Joseph B. Guarnaccia, MD
Noam Y. Harel, MD
Moshe Hasbani, MD
Mayer J. Hasbani, MD, PhD
Bahman Jabbari, MD
Lewis L. Levy, MD
Albert C. Lo, MD, PhD
Kenneth L. Marek, MD
Richard H. Mattson, MD
James C. McVeety, MD
Dhasakumar Navaratnam, MD

Steven P. Novella, MD
Jullie W. Pan, MD
Huned S. Patwa, MD
Ognen A.C. Petroff, MD
George B. Richerson, MD, PhD
David S. Russell, MD, PhD
Susan S. Spencer, MD
Stephen M. Strittmatter, MD, PhD
Anna M. Szekely, MD
Hajime A. Tokuno, MD
Stephen G. Waxman, MD, PhD
Norman S. Werdiger, MD

ASSOCIATE

Tanya Z. Fischer, MD, PhD
Jana Preiningerova, MD
Diana E. Richardson, MD
Joseph L. Schindler, MD

COURTESY

John Booss, MD
Roslyn P. Einbinder, MD
Adam S. Mednick, MD, PhD
Sanjay P. Rathj, MD

VISITING

Alphonse R. Bobowick, MD
Thomas E. Conley, MD
Amiram Katz, MD
Kanaga N. Sena, MD
Martin J. Stransky, MD

HONORARY

Gilbert H. Glaser, MD
Bruce B. Haak, MD
John C. Moench, MD
Arthur Taub, MD, PhD
Edward S. Tucker, MD

AFFILIATED

Patricia A. Garrett, APRN
Douglas R. Hood, PA
Jessica Johnson, APRN
Erin Montgomery, APRN
Karin V. Nystrom, APRN

FELLOWS

Susan Elrich, MD
Anjum Hashim, MD
Linda Huh, MD
Jose Padin-Rosado, MD

RESIDENTS

Kevin Becker, MD, PhD
Jeffrey Bigelow, MD
Gordon Buchanan, MD, PhD
Dongming Cai, MD, PhD
Joseph Daley, MD, PhD
Daniel DiCapua, MD
Carolin Dohle, MD
Sarah Janicki, MD, MPH
Athena Lolis, MD
Duarte Machado, MD
Yamini Naidu, MD

Haakon Nygaard, MD
Michael Phipps, MD
Valeriya Poukas, MD
Marcie Rabin, MD
Esther Rawner, MD
Neetha Shetty-Alva, MD, MS
Jason Sico, MD
Perry Smith, MD

NEUROSURGERY

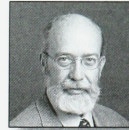

CHIEF

Dennis D. Spencer, MD



ASSISTANT CHIEF

Phillip S. Dickey, MD

ATTENDING

Veronica L. Chiang, MD
Phillip S. Dickey, MD
Charles C. Duncan, MD
Isaac Goodrich, MD
Murat Gunel, MD
Daniel E. Nijensohn, MD
Joseph M. Piepmeier, MD
Dennis D. Spencer, MD
John G. Strugar, MD

ASSOCIATE

Khalid M. Abbed, MD
Ketan R. Bulsara, MD
Kenneth P. Vives, MD

COURTESY

Thomas J. Arkins, MD
Gary M. Bloomgarden, MD
Judy Gorelick, MD
James K. Sabshin, MD
Patrick R. Tomak, MD
Stephen A. Torrey, MD

VISITING

Edward W. Akeyson, MD, PhD
Gregory R. Criscuolo, MD
Zohar Ghogawala, MD
Michael E. Karnasiewicz, MD
Camille Salame, MD
Alan S. Waitze, MD
Gary Zimmerman, MD

HONORARY

William F. Collins, MD
 Lycurgus M. Davey, MD
 James E. Finn, MD

AFFILIATED

Lisa Ambrogio, PA
 Sarah Fountain, PA
 Michael C. Korn, PA
 Brian Korn, PA
 Eileen M. Lydon, PA
 Judy Nunes, PA
 Kristin Overton, PA
 Tonia Parkinson, PA
 Marisa Spann, PhD
 David Tong, PA
 Michael Westerveld, PhD

RESIDENTS

Nduka Amankulor, MD
 Michael DiLuna, MD
 Grahame Gould, MD
 Willard Kasoff, MD
 Maxwell Laurans, MD
 Louis Marotti, MD, PhD
 Jennifer Moliterno, MD
 Eylem Ocal, MD
 Ali Ozturk, MD
 Toral Patel, MD
 Andy Redmond, MD

OBSTETRICS & GYNECOLOGY**CHIEF**

Charles J. Lockwood, MD

**ASSOCIATE CHIEF**

Lawrence J. Wartel, MD

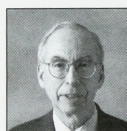
**ASSISTANT CHIEF**

Peter E. Schwartz, MD

ATTENDING

Natalie Adsuar, MD
 Antonio Asis, MD
 Maria C. Asis, MD
 Kristen R. Aversa, MD
 Michael R. Berman, MD
 Urmila Bhuvanesh, MD
 Patricia C. Brines, MD
 Scott E. Casper, MD
 Carl M. Cassin, MD
 Adina R. Chelouche, MD
 Roslyn Chosak, MD
 Paul J. Coppola, MD
 Julia Cron, MD
 Ronald A. Cwik, MD
 Madeline A. Dick, MD
 Emily A. Fine, MD
 Sean M. Flaherty, MD, PhD
 Steven J. Fleischman, MD
 Kim C. Fletcher, MD
 David P. Fox, MD, PhD
 Mary E. Gillette, MD
 Joseph T. Grosso, MD
 Thomas M. Hanson, MD
 Craig R. Huttler, MD
 Jessica L. Illuzzi, MD
 Brian Karsif, MD
 Randall B. Kaump, MD
 Joann M. Knudson, MD

Dawn R.W. Kopel, MD
 David M. Lima, MD
 Vincent A. Lynch, MD
 Beth L. Maloy, MD
 Mary Jane Minkin, MD
 Richard D. Moscarelli, MD
 Eric C. Palluotto, MD
 Anita T. Petruzzelli, MD
 Ljiljana Plisic, MD
 Rebecca B. Pringle, MD
 Kristina M. Rath, MD
 Norman A. Ravski, MD
 Maria C. Rhee, MD
 Susan M. Richman, MD
 Brian F. Rigney, MD
 Ann M. Ross, MD
 David Roth, MD
 Julia A. Shaw, MD
 Joel S. Siidker, MD
 Howard Simon, MD
 Stephanie S. Spangler, MD
 Musa L. Speranza, MD
 Linda A. Starace-Colabella, MD
 Ann M. Strong, MD
 Herbert I. Suesserman, MD
 Anna L. Tirado, MD
 Denise Tonzola, MD
 Ernest A. Topran, MD
 Lawrence J. Wartel, MD
 Leonard H. Zamore, MD

ASSOCIATE

Ami Acharya, MD
 Asia G. Edusa, MD

COURTESY

Carol L. Kandall, MD
 Mary E. Murray, MD
 Henry J. Nusbaum, MD
 Robert Samuelson, MD
 Miriam Sivkin, MD
 Mary M. Tse, MD

VISITING

Karol J. Chacho, MD
 Ian M. Cohen, MD
 Gina A. Dunston-Boone, MD
 Richard C. Holden, MD
 Helen Lope de Haro, MD
 Thomas J. McNamee, MD
 Anthony G. Santomauro, MD
 Timothy L. Sharpe, MD
 Barney B. Silverman, MD
 Robert J. Stiller, MD
 Alla Vash-Margita, MD
 Robert Zikaras, MD

HONORARY

Marshall R. Holley, MD
 Emil D. Karlovsky, MD
 Stanley R. Lavietes, MD

AFFILIATED

Susan Andrews, CNM
 Kirsten Asmus, CNM
 Sonja Batalden, CNM
 Kristen Becker-Talwalkar, CNM
 Carol A. Brekus-Watson, CNM
 Deborah A. Cibelli, CNM
 Terri P. Clark, CNM
 Susan M. DeBarge, CNM
 Pamela R. Delerme, CNM
 Meredith F. Goff, CNM
 Sara B. Gottlieb, CNM
 Susan S. Hally, CNM
 Eliza Holland, CNM
 Elisabeth M. Hyde, CNM
 Parvin Kasraian, CNM
 Ronald L. Krauss, CNM
 Amanda Lendler, CNM
 Linda J. Lisk, CNM
 Melissa Lonergan, CNM
 Deborah L. Meredith, CNM
 Joan M. Messner, CNM
 Susan S. Miller, CNM
 Martha M. Mitchell, APRN
 Kathleen M. Mitcheom, CNM
 Meghan O'Connor, CNM
 Diane M. Presnick, CNM
 Heather D. Reynolds, CNM
 Cherrilyn Richmond, APRN
 Mary Ellen S. Rousseau, CNM
 Janet C. Spinner, CNM
 Marianne T. Stone-Godena, CNM
 Michelle L. Telfer, CNM
 Pamela K. Townshend, CNM
 Margaret M. Withington, CNM
 Tracy C. Wittreich, CNM

RESIDENTS

Unzila Ali, MD
 Eve Bernstein, MD
 Hakan Cakmak, MD
 Katherine Campbell, MD
 Amanda Carlson, MD
 Heidi Chen, MD
 Sarah Cross, MD
 Devorah Daley, MD
 Leo Doherty, III, MD
 Christina Duzylj, MD, MPH
 Adam Gafni-Kane, MD
 Charlene Hooper, MD, MPH
 Sara Isani, MD
 Nicole Kummer, MD
 Ken Lin, MD, PhD
 Daniel Paik, MD
 Samuel Pauli, MD
 Michael Reel, MD
 Christine Richter, MD
 Homayoun Sadeghi, MD

Isaac Sasson, MD, PhD
Kieu Smith, MD
Alison Tate, MD
Joyce Varughese, MD
Erica Wang, MD

GYN Oncology

SECTION CHIEF

Thomas J. Rutherford, MD

ATTENDING

Masoud Azodi, MD
Thomas J. Rutherford, MD, PhD
Peter E. Schwartz, MD

ASSOCIATE

Aliza L. Leiser, MD
Dan-Arin Silasi, MD

HONORARY

Ernest I. Kohorn, MD

AFFILIATED

Nina M. Carusillo, PA
Stephanie Cerrito, PA
Andrea Laudano, APRN

Maternal – Fetal Medicine

Co-SECTION CHIEF

Edmund F. Funai, MD

Co-SECTION CHIEF

Erol R. Norwitz, MD

ATTENDING

Mert O. Bahtiyar, MD
Michael Cackovic, MD
Joshua Copel, MD
Edmund F. Funai, MD
France Galerneau, MD
Heather Sue Lipkind, MD
Charles J. Lockwood, MD
Urania Magriples, MD
Erol Norwitz, MD
Michael Paidas, MD
Stephen F. Thung, MD
Mark J. Wehrum, DO

ASSOCIATE

Sonya S. Abdel-Razeq, MD
Catalin Buhimschi, MD
Antonette T. Dulay, MD
Eric J. Hodgson, MD
Sarah Y. Lee, MD
Guoyang Luo, MD
Christian M. Pettker, MD
Victor A. Rosenberg, MD
Anna K. Sfakianaki, MD

VISITING

Steven A. Laifer, MD

HONORARY

John C.G. Whetham, MD

AFFILIATED

Erin McMahon, CNM

Reproductive Endocrine

SECTION CHIEF

Hugh S. Taylor, MD

ATTENDING

Aydin M. Arici, MD
Harvey J. Kliman, MD, PhD
Pinar H. Kodaman, MD, PhD
Pasquale Patrizio, MD
Beth W. Rackow, MD
Emre U. Seli, MD
Hugh S. Taylor, MD
Danielle Vitiello, MD, PhD

ASSOCIATE

Jason G. Bromer, MD
Joseph R. Martin, MD

COURTESY

Gabor B. Huszar, MD

HONORARY

Frederick Naftolin, MD, PhD

Urogynecology

SECTION CHIEF

Richard S. Bercik, MD

ATTENDING

Richard S. Bercik, MD
Kathleen Connell, MD
Marsha Guess, MD

OPHTHALMOLOGY



CHIEF

James C. Tsai, MD



ASSISTANT CHIEF

David E. Silverstone, MD

ATTENDING

I. Willard Abrahams, MD
Ron A. Adelman, MD
Darron A. Bacal, MD
Joseph D. Benevento, MD
Carlo R. Bernardino, MD
Peter J. Branden, MD
Stephen B. Castracane, MD
Nauman Chaudhry, MD
Armand J. Daccache, MD

Brian M. DeBross, MD
Howard L. Distelman, MD
Leslie C. Doctor, MD
Patricia A. Ecker, MD
Alan R. Ecker, MD
Joseph S. Elman, MD
Philip M. Falcone, MD
Andrew Fezza, MD
Susan H. Forster, MD
Paul A. Gaudiodo, MD
Joel Geffin, MD
Meredith R. Gershon, MD
Caleb Gonzalez, MD
Peter H. Haffner, MD, PhD
Gregory M. Haffner, MD
Martha A. Howard, MD
John J. Huang, MD
Ali A. Khodadoust, MD
Zachary Klett, MD
Yanina Kostina-O'Neil, MD
Wayne I. Larrison, MD
Robert L. Lesser, MD
Andrew J. Levada, MD
Peter E. Liggett, MD
Edward S. Lim, MD
Harry H. Mark, MD
Peter A. Marks, MD
James F. Martone, MD
Paul E. Masi, MD
Seth W. Meskin, MD
Nancy E. Miller-Rivero, MD
Mark S. Milner, MD
Jane J. Olson, MD
Philip Palmisano, MD
David W. Parke, MD
E. Anthony Petrelli, MD
Richard L. Petrelli, MD
Aron D. Rose, MD
Daniel J. Salchow, MD
George Shafranov, MD
Martin R. Shapiro, MD
Aryan Shayegani, MD
M. Bruce Shields, MD
Douglas P. Shore, MD
Jonathan Silbert, MD
Philip J. Silverstone, MD
David E. Silverstone, MD
Craig A. Sklar, MD
Scott M. Soloway, MD
Robert T. Spector, MD
Samuel P. Sprotzer, MD
Kathleen M. Stoessel, MD
Stephanie L. Sugin, MD
David Tom, MD
James C. Tsai, MD
Thomas J. Walsh, MD
James M. Weisz, MD

Robert A. Wiznia, MD
Bernard D. Zuckerman, MD

ASSOCIATE

Amir Cohen, MD
James E. Kempton, MD
Hyllton R. Mayer, MD
Rosaliz M. Portela, MD
Andrew P. Swan, MD

VISITING

Jeanne Q. Brooks, MD
Stanley B. Hersh, MD
Cesar A. Sierra, MD
Steven C. Thornquist, MD

HONORARY

Michael L. Fezza, MD
Douglas W. MacRae, MD
Joel P. Silverman, MD
Andrew S. Wong, MD

AFFILIATED

Juner Colina, SA
Denise A. Day, SA
Joanna Furmonavicius, PA
Alan E. Karnolt, SA
Alyssa Rutigliano, SA
Michele C. Troisi, SA
Megan Watson, PA
Basil Williams, SA
Robert Yerrington, SA

RESIDENTS

Gelareh Abedi, MD
Cynthia Covey, MD
Alison Crum, MD
Vincente Diaz, MD
Ryan Huffman, MD
Anita Hwang, MD
Deanne Nakamoto, MD
Elena Raducu, MD
Dawn Russell, MBBS
Juan Servat, MD
Rajeev Seth, MD
Yue Wang, MD, PhD

ORTHOPEDICS



CHIEF

Gary E. Friedlaender, MD



ASSISTANT CHIEF

Jeffrey M. Sumner, MD

ATTENDING

Mark P. Altman, MD
John M. Aversa, MD
Michael R. Baumgaertner, MD
Richard A. Bernstein, MD
Hubert B. Bradburn, MD
David Cohen, MD
Michael P. Connair, MD
John P. Daigneault, MD
Peter A. DeLuca, MD
Richard Diana, MD
Gary E. Friedlaender, MD
David H. Gibson, MD
Jonathan N. Grauer, MD
Louis Iorio, MD
John F. Irving, MD
Peter Jokl, MD
Norman R. Kaplan, MD
Kristaps J. Keggi, MD
John D. Kelley, MD
Kenneth M. Kramer, MD
Jonas Lieponis, MD
Dieter M. Lindskog, MD
Michael A. Luchini, MD
Phillip P. Luchini, MD
J. Kevin Lynch, MD
Christopher B. Lynch, MD
Robert N. Margolis, MD
John Marino, MD
James S. Marsh, MD
Rowland B. Mayor, MD
John D. McCallum, MD
Michael Medvecky, MD
Thomas P. Moran, MD
Michael J. Murphy, MD
Richard R. Pelker, MD, PhD
Alan M. Reznik, MD
Enzo J. Sella, MD

John J. Shine, MD
Joseph F. Slade, MD
Brian G. Smith, MD
Jeffrey M. Sumner, MD
Carrie R. Swigart, MD
Sanda L. Tomak, MD
Joseph C. Wu, MD
James Yue, MD
Richard Zell, MD

ASSOCIATE

Seth D. Dodds, MD
Philip A. Minotti, MD
John S. Reach, MD
Mark W. Scanlan, MD
Peter G. Whang, MD
Shirvinda Wijesekera, MD
Vincent J. Williams, MD

COURTESY

Alfredo L. Axtmayer, MD
John M. Beiner, MD
Martin Hasenfeld, MD
Patrick A. Ruwe, MD

VISITING

Jerold M. Perlman, MD

HONORARY

Ralph J. DePonte, MD
Thomas S. Renshaw, MD
Wayne O. Southwick, MD
Martin L. Sumner, MD
Ulrich H. Weil, MD

AFFILIATED

Kimberly Keane, PA
Kathleen LaTronica, PA
David C. Leake, PA
Patricia Marriott, PA
Maria Onofrio, PA
Jaclyn A. Ryan, PA
John Seppa, PA

FELLOWS

Allister R. Williams, MD
Jianghui Zhang, MD

RESIDENTS

Stephen Adolfsen, MD
Trevor Banack, MD
Victoria Bruegel Sanchez, MD
Aristides Cruz, MD
Craig Dushey, MD
David Essig, MD
Brody Flanagan, MD
Elizabeth Gardner, MD
Thomas Gillon, MD
Qusai Hammouri, MBBS
Brandon Lawrence, MD
Richard Lee, MD
Eamonn Mahoney, MD
Matthew Milewski, MD
Fred Mo, MD

Anthony Ndu, MD
Benjamin Noonan, MD
Matthew Oetgen, MD
Ravi Ramachandran, MD
Lee Rubin, MD
Lawson Smart, MD
Karen Sutton, MD
Connor Telles, MD
Jervis Yau, MD
Peter Yeh, MD

Podiatry

SECTION CHIEF

Martin M. Pressman, DPM

ATTENDING

Peter A. Blume, DPM
Carol A. Callahan, DPM
David S. Caminear, DPM
Jeffrey DeLott, DPM
Alan H. Feldman, DPM
Richard B. Feldman, DPM
Gerald A. Gorecki, DPM
Jonathan J. Key, DPM
David C. Novicki, DPM
Lori K. Paragas, DPM
Martin M. Pressman, DPM
Steven B. Silverstein, DPM

ASSOCIATE

Michael G. Palladino, DPM

COURTESY

Christopher Chow, DPM
Mark J. Daddio, DPM
Richard Durocher, DPM
Gary N. Grippo, DPM
Alicia Guidone, DPM
Lee M. Hurney, DPM
James G. Krantz, DPM
Sean W. Lazarus, DPM
Scott Melamed, DPM
Robert P. Novicki, DPM
Estell Pappas, DPM
Sanjay V. Patel, DPM
Joseph A. Saracco, DPM
Glenn C. Vitale, DPM
So C. Wong, DPM

VISITING

Harris Greenberger, DPM
Andrew Rice, DPM

HONORARY

Anthony A. Vitale, DPM

FELLOW

Jason L. Seiter, DPM

RESIDENTS

Eliza Addis-Thomas, DPM
Hilda Aviles-Vargas, DPM
Raymond Brickhouse, DPM
Adam Bryniczka, DPM

Farlyn Charlot, DPM
Brad Copple, DPM
Marisa DeMatteo-Santa, DPM
Shaun Hafner, DPM
Nancy Han, DPM
Ryan Hiebert, DPM
Ceasar Irby, DPM
Jesse Parks, DPM
Sonya Perez, DPM
David Simon, DPM
Jennifer Swan, DPM

Rehabilitation

ATTENDING

Regina Gurevich, MD
Mark D. Lorenze, MD
David Monti, MD
John W. O'Brien, MD
David S. Rosenblum, MD
Durgadas P. Sakalkale, MD
Vivian C. Shih, MD
Alyse B. Slickick, MD

ASSOCIATE

Hannah M. Castrucci, MD

VISITING

Marc Warman, MD

AFFILIATED

Lisa Lepone-Alexander, APRN

PATHOLOGY



CHIEF

Jon S. Morrow, MD



ASSISTANT CHIEF

José C. Costa, MD

ATTENDING

Carlo Bifulco, MD
Veerle I. Bossuyt, MD
Demetrios T. Braddock, MD
Robert L. Camp, MD, PhD
Thomas E. Ciesielski, MD
José Costa, MD
Jan K. Czyzyk, MD
Steve E. Downing, MD
Earl J. Glusac, MD
George K. Haines, MD
Liming Hao, MD
Robert J. Homer, MD, PhD
Pei Hui, MD, PhD
Dhanpat Jain, MD
Michael Kashgarian, MD
Jung H. Kim, MD
Young C. Kim, MD
George M. Kleinman, MD
Diane P. Kowalski, MD
Joseph A. Madri, MD, PhD
Vincent T. Marchesi, MD
Maritza Martel, MD
Thomas P. Mezzetti, MD
Kisha A. Mitchell, MD
Jon S. Morrow, MD, PhD
Vinita Parkash, MD
Archibald S. Perkins, MD, PhD
Marguerite Pinto, MD
Pars Ravichandran, MD
Miguel Reyes-Mugica, MD
David L. Rimm, MD, PhD
Marie E. Robert, MD
John Sinard, MD, PhD
Jeffrey Sklar, MD
Fattaneh Tavassoli, MD
Constantine G.A. Theoharis, MD
Zenta Walther, MD, PhD

Carola M. Zalles, MD
Eduardo V. Zambrano, MD

ASSOCIATE

Malini Harigopal, MD
Ali K. Riba, MD

FELLOWS

Imran Ahmad, MD
Katja Gwin, MD
Anitha Kamath, MD
John H. McClaskey, MD
Namsoo Suh, MD
Jiang Wang, MD

RESIDENTS

Bora Baysal, MD, PhD
Angela Brooks, MD
Natalia Buza, MD
Alexander Finkelstein, DO
Gillian Levy, MD
Fredilyn Lipata, MD
Kristopher McKay, MD
Karla Perrizo, MD
Hooman Rashidi, MD
Eric Scott, MD
Katharine Van Patten, MD
Yinong Wang, MD
Kimara Whisenant, MD
Mina Xu, MD
James Ziai, MD

PEDIATRICS



CHIEF

Margaret K. Hostetter, MD



ASSOCIATE CHIEF

Joseph H. Zelson, MD

Adolescent

SECTION CHIEF

Sheryl Ryan, MD

ATTENDING

Sheryl A. Ryan, MD

AFFILIATED

Sarah Vaughan, APRN
Denise Wagner, APRN

Cardiology

ACTING SECTION CHIEF

Alan Friedman, MD

ATTENDING

Jeremy D. Asnes, MD
Martina Brueckner, MD
John T. Fahey, MD
Alan H. Friedman, MD
V. Ramesh Iyer, MD
George A. Porter, MD, PhD
Bevin P. Weeks, MD

AFFILIATED

Nancy Rollinson, APRN

FELLOWS

Melissa Busovsky-McNeal, MD
Alicia H. Chaves, MD
Michael T. Colon, MD
Joshua Murphy, MD
Irfan A. Warsy, MD
Michael Willers, MD

Critical Care

SECTION CHIEF

Clifford W. Bogue, MD

ATTENDING

Michael Apkon, MD
Kenneth J. Banasiak, MD
Clifford W. Bogue, MD
Michael F. Canarie, MD
Mary Lou Gaeta, MD
Santa J. Johnston, MD
Mustafa K. Khokha, MD

ASSOCIATE

Isaac Lazar, MD

AFFILIATED

Susan C. Dickenson, APRN

FELLOWS

Claudiu Faraon-Pagaceanu, MD
Simon Li, MD

Emergency Medicine

ACTING SECTION CHIEF

Karen Santucci, MD

ATTENDING

Linda D. Arnold, MD
Carl R. Baum, MD
Kirsten A. Bechtel, MD
Lei Chen, MD
Kevin Y. Ching, MD
Mark Hommel, MD
Allen L. Hsiao, MD
Melissa L. Langan, MD
David A. Listman, MD
Megan E. McCabe, MD
Karen Santucci, MD
Susan A. Walsh, MD

AFFILIATED

Jose F. Arraiano, PA
John J. Roney, PA

FELLOWS

Mark X. Cicero, MD
Katherine E. Nicholson, MD
Antonio Riera, MD
Amy K. Roy, MD

Endocrinology

SECTION CHIEF

William Tamborlane, MD

ATTENDING

Susan D. Boulware, MD
Tania S. Burgert, MD
Sonia Caprio, MD
Thomas O. Carpenter, MD
Eda Cengiz, MD
Catherine A. Dinauer, MD
Myron Genel, MD
Mina Kim, MD
Scott A. Rivkees, MD
Karen L. Swan, MD
William Tamborlane, MD
Stuart Weinzimer, MD

AFFILIATED

Elizabeth A. Doyle, APRN
Patricia Gatcomb, APRN
Rachel L. Goldberg-Gell, APRN
Margaret Grey, APRN
Cindy Guandalini, APRN
Brett Ives, APRN
Heather Mokotoff, APRN
Kristin Sikes, APRN
Andrea Urban, APRN
Heidi Wildstein, APRN

FELLOWS

Nancy Dunbar, MD
Ania M. Jastreboff, MD
Anisha D. Patel, DO
Jennifer L. Sherr, MD

Gastro/Hepatology

SECTION CHIEF

Pramod Mistry, MD

ATTENDING

Sandra I. Escalera, MD
Sohail Z. Husain, MD
Pramod Mistry, MD
Dinesh S. Pashankar, MD
Ronald Zlotoff, MD

AFFILIATED

Susanne S. Johnson, APRN

FELLOWS

Gilberto Bultron, MD
Grace N. Gathungu, MD
Uma P. Phatak, MBBS

General Pediatrics

SECTION CHIEF

Paul L. McCarthy, MD

ATTENDING

Luis Alonso, MD
Patrick M. Alvino, MD
Frederic P. Anderson, MD
Robert J. Anderson, MD
Ronald Angoff, MD
Andrea G. Asnes, MD
Abraham J. Avni-Singer, MD
Elizabeth M. Bailey, MD
Kirsten M. Baker, MD
Sarah A. Baum, MD
Allison J. Beitel, MD
Andrea L. Benin, MD
Lisa Berlin, MD
Robert M. Biondi, MD
John W. Blanton, MD
Sondra I. Bogursky, MD
Harold D. Bornstein, MD
Margaret T. Boron, MD
Nancy B. Brown, MD
Joanne Burger, MD
Kenneth R. Burke, MD
Christine G. Butler, MD
Kathryn M. Cambi, MD
Annette F. Cameron, MD
Christopher R. Canny, MD
Andrew J. Carlson, MD
Michelle C. Caserta, MD
Jeffrey Cersonsky, MD
Shi-Jen Cheng, MD
Jeannette Chinchilla, MD
Allison V. Cohen, MD
Eve R. Colson, MD
Nicholas Condulis, MD
Alanna M. Coughlin, MD
Douglas C. Curtiss, MD
Nancy Czarkowski, MD
Marguerite R. Dillaway, MD
Michelle E. DiLorenzo, DO
Louis M. DiMauro, MD
Carol L. Dorfman, MD
Robert G. Dorr, MD
Karen B. Dorsey, MD
Dennis P. Durante, MD
Thomas H. Etkin, MD
Kathleen A. Fearn, MD
Ada M. Fenick, MD
Judith D. Ferholt, MD
Howard D. Fink, MD
Maryellen Flaherty-Hewitt, MD
Dia B. Flanagan, MD
Brian W.C. Forsyth, MD
Steve M. Frank, MD
Bruce G. Freeman, MD

Martin H. Gad, MD
Gregory S. Germain, MD
Gerald J. Germano, MD
Laurie Glassman-Wisniewski, MD
Edward H. Gleich, MD
Christopher W. Goff, MD
Karen Y. Goldberg, MD
Paul S. Goldstein, MD
Liesel L. Gould, MD
Dyan L. Griffin, MD
Matthew R. Grossman, MD
Jeffrey A. Gruskay, MD
Richard B. Halperin, MD, MPH
Jonathan E. Harwin, MD
Jacob Hen, MD
David Hersh, MD, PhD
Elizabeth Herz, MD
Ann M. Hoefler, MD
Ferrin C. Holmes, MD
Douglas L. Idelson, MD
Margaret K. Ikeda, MD
Tamiko V. Jackson, MD
Jeffrey C. Jennings, MD
Craig M. Keanna, MD
Karen E. Kennedy, MD
Christine M. Kennedy, MD
Karalyn Kinsella, MD
Harry D. Kipperman, MD
Marc Klein, MD
Sharon E. Kuhn, MD
Sherlet A. Kurian, MD
Robert G. LaCamera, MD
Robert Lavallee, MD
Eileen M. Lawrence, MD
John M. Leventhal, MD
Roberta L. Lockhart, MD
Edwin A. Lomotan, MD
Douglas N. MacGregor, MD
Ruth J. Magraw, MD
Radhika Malhotra, MD
Cynthia F. Mann, MD
Paul L. McCarthy, MD
Amy L. Molten, MD
James L. Morgan, MD
Carol L. Morrison, MD
Pamela M. Murtagh, MD
Robert Nolfo, MD
James E. O'Connor, MD
Kathy Pae, MD
Shilpa Pai, MD
Lisa R. Pavlovic, MD
Mary B. Porter, MD
Marie H. Pouliot, MD
Ujwala P. Puranik, MD
Christopher C. Randolph, MD
Erin N. Rice, MD
Marie F. Robert, MD

Marjorie S. Rosenthal, MD
Howard J. Sadinsky, DO
Margaret A. Sanyal, MD
Raymond C. Seligson, MD
Lucille A. Semeraro, MD
Laurel B. Shader, MD
Richard L. Shelling, MD
Richard N. Shiffman, MD
Moshe Siev, MD
Simone K. Simon, MD
Martin W. Sklaire, MD
Stephanie J. Slattery, MD
Erin S. Springhorn, MD
Jonathan H.R. Stein, MD
Elsa L. Stone, MD
Shari M. Storeygard, MD
Gordon Streeter, MD
Leslie E. Sude, MD
Craig P. Summers, MD
Jaideep S. Talwalkar, MD
Dawn C. Torres, MD
Semeon G. Tsalbins, MD
Stephen C. Updegrove, MD
Ali Vaezy, MD
Kerline A. Vassell, MD
Lisa Visscher, MD
Linda A. Waldman, MD
Gary R. Wanerka, MD
Anthony G. Wayne, MD
Carol C. Weitzman, MD
Richard F. Whelan, MD
Elizabeth A. Wiesner, MD
Meredith H. Williams, MD
Robert D. Windom, MD
Ellen B. Wolfson, MD
Jennifer L. Young, MD
Edward E. Zalitis, MD
Joseph H. Zelson, MD

ASSOCIATE

Dennis P. Bekeny, MD
Fadi M. Hammoud, MD
Kelly L. Hodges, MD
Dante N. Lewis, MD
Ann J. Maley, MD
Karen A. Mangold, MD
Michelle C. Marcy, MD
Jonathan M. Miller, MD
Christine L. Patterson, MD
Sydney Z. Spiesel, MD

COURTESY

Susan Beris, MD
Stuart W. Gardner, MD, PhD
Nicholas P. Mongillo, MD
Dara T. Richards, MD
Christina M. Smillie, MD

VISITING

Richard M. Freedman, MD
Benjamin Gardner, MD
Lata R. Jayanthi, MD
Brad A. Jubelirer, MD
Susan M. Leib, MD
Andrew S. Lustbader, MD
Alan H. Morelli, MD
Sanatkunar Nallainathan, MD
Harry S. Romanowitz, MD
Roy E. Schutzengel, MD
Norman Weinstein, MD

HONORARY

Michael A. Baron, MD
Kenneth A. Bradford, MD
Marie J. Browne, MD
Thomas Flynn, MD
Joyce D. Gryboski, MD
Arnold A. Heiger, MD
William D. Irving, MD
Leonard S. Krassner, MD
Alan Meyers, MD
Daniel S. Rowe, MD
William P. Silberberg, MD
Morris A. Wessel, MD

AFFILIATED

Patricia J. Allen, APRN
Nancy C. Banasiak, APRN
Elyse S. Borsuk, APRN
Judith Carbonella, APRN
Jennifer M. Carlson, APRN
Michael T. Corjulo, APRN
Meridith Cowperthwait, APRN
Angela A. Crowley, APRN
Ann E. Drabinski, APRN
Diane E. Fahey, APRN
Carolyn Federici, APRN
Mary Jane Galvin, APRN
Vickie C. Gerdon, PA
Mary E. Groth, APRN
Michelle Henry, APRN
Linda A. Jacobson, APRN
Monica M. Joyce, APRN
Shannon Knaggs, APRN
Mary Anne Lavin, APRN
Paoiin Liu, APRN
Paula Masto, APRN
Mikki M. Meadows-Oliver, APRN
Alison L. Moriarty-Daley, APRN
Janet L. Murphy, APRN
Earlene Peckham, APRN
Susan M. Peters, APRN
Elisabeth A. Reilly, APRN
Misael Rodriguez, PA
Cheryl A. Savoca, APRN
Martha K. Swartz, APRN
Cindy R. Wechsler, APRN

FELLOWS

Peggy G. Chen, MD
Milla Rosen, MD
Sarah Schlegel, MD

RESIDENTS

Adam Berkwitz, MD
Casey Braitsch, MD, MPH
Jill Brodsky, MD
Jill Colabroy, MD
Christy Cummings, MD
Kristin D'Aco, MD
Bobby Das, MD
Francine DeLuca-Champion, MD
Ami Desai, MD
Matthew Egalka, MD
Beth Emerson, MD
Jose Esquilin, MD
Edward Faustino, MD
Robert Finkelstein, MD
Julie Gallombardo, MD
Brendon Graeber, MD
Eunice Hahn, MD
Lee Hampton, MD
Catherine Harris, MD
Payal Kadia, MD
Sean Lang, MD
Janet Lau, MD
Diana Hwajin Lee, MD, PhD
Diana Soojung Lee, MD
Jessie Long, MD
Katherine Lord, MD
Christine Macken, MD
Shereen Mason, MD
Misty Melendi, MD
Michael Monaco, MD
Mohini Patel, MD
Virginia Pierce, MD
Nicholas Pietris, MD
Karen Piorkowski, MD
Alan Riley, MD
Zena Scates, MD
Shauna Schroeder, MD
Robert Silge, MD
Margaret Siska, MD
E. Allan Sison, MD
Patroula Smpokou, MD
David Spar, MD
Rebecca Taxier, MD
Mareen Thomas, MD
Erika Torjusen, MD
Mariel Turner, MD
Lisa Visentin, MD
David Weber, MD
Katherine Weingartner, MD
A. Rob Williams, MD, MPH
Carol Wittlieb, MD
De Borrah Wright, MD

Katherine Yun, MD
Emily Zajano, MD
Ian Zenlea, MD

Genetics**ATTENDING**

Maurice J. Mahoney, MD
James M. McGrath, MD
Margretta R. Seashore, MD

AFFILIATED

Alana Clements, APRN

Hematology/Oncology**ACTING SECTION CHIEF**

Jack Van Hoff, MD

ATTENDING

Diana S. Beardley, MD, PhD
Mary Jane S. Hogan, MD
Nina Kadan-Lottick, MD
Joseph M. McNamara, MD
Farzana D. Pashankar, MD
Jack van Hoff, MD

HONORARY

Susan McIntosh, MD
Howard A. Pearson, MD

AFFILIATED

Carolyn Demsky, APRN
Sheila Santacroce, APRN

FELLOWS

Robert J. Brown, MD
Stephanie A. Massaro, MD
Salley G. Pels, MD

Immunology**SECTION CHIEF**

Margaret K. Hostetter, MD

ATTENDING

Jose G. Calderon, MD
David Dreyfus, MD, PhD
Frank L. Gruskay, MD

COURTESY

Chester C. Wood, MD

VISITING

Agnieszka Matczuk, MD
Philip I. Weisinger, MD

Infectious Diseases**SECTION CHIEF**

I. George Miller, MD

ATTENDING

Warren A. Andiman, MD
Robert S. Baltimore, MD
Sumita Bhaduri-McIntosh, MD
Michael Cappello, MD
Margaret K. Hostetter, MD
Jeffrey S. Kahn, MD, PhD
Richard Martinello, MD
I. George Miller, MD

Elijah E. Paintsil, MD
Eugene D. Shapiro, MD
Marietta Vazquez, MD

FELLOWS

Sachin Desai, MD
Michael Miller, MD

Neonatology**SECTION CHIEF**

Ian Gross, MD

ATTENDING

Vineet Bhandari, MD
Matthew J. Bizzarro, MD
Rachel Chapman, MD
David P. Cheromcha, MD
Brett V. Citarella, MD
Richard A. Ehrenkranz, MD
Magdy Galal, MD
Patrick G. Gallagher, MD
Anmarie Golioto, MD
Ahmet S. Gork, MD
Ian Gross, MD
Jeffrey R. Gruen, MD
Harris C. Jacobs, MD
Cheryl A. Menzies, MD
Mark R. Mercurio, MD
Steven M. Peterec, MD
Emese Pinter, MD
Meltem Seli, MD
Scott A. Weiner, MD

AFFILIATED

Sarah Beres, PA
Jennifer M. Chapman, PA
Shivani N. Desai, PA
Katherine Devir, PA
Andrea S. Dingman, PA
Audrey E. Douglas, PA
Katherine A. Flaherty, PA
Christine M. Fontana, APRN
Jeanne O. Franza, APRN
Tracy Gambardella, PA
Barbara A. Gillis, APRN
Christina L. Koskinas, PA
Nancy A. Koval, APRN
Janet M. Lawrence, APRN
Roberto Mejias, APRN
Dael B. Nelson, PA
Scott M. O'Brien, PA
Julie Quartuccio, PA
Nancy L. Ramsey, PA
Elaine M. Remley, PA
Sara Renna, PA
Elaine Romano, APRN
Barbara E. Sabo, APRN
Eileen Tichy, PA
Laura K. Van Dyke, APRN
Rebecca Welte, APRN

FELLOWS

Yeisid Gozzo, MD
Orly L. Levit, MD
Laurie A. Steiner, MD
Iris Streimish, MD
Alecia Thompson, MD
Isabelle Von Kohorn, MD

Nephrology**ACTING SECTION CHIEF**

Thomas Kennedy, MD

ATTENDING

Julie E. Goodwin, MD
Sandra Iragorri, MD
Thomas Kennedy, MD
Hetal S. Kocinsky, MD
Bruce McDonald, MD

FELLOWS

Cynthia J. D'Alessandri, MD
Patricia W. Seo-Mayer, MD
Adam R. Weinstein, MD

Neurology**SECTION CHIEF**

Bennett A. Shaywitz, MD

ATTENDING

Susan R. Levy, MD
Laura R. Ment, MD
Geoffrey Miller, MD
Edward J. Novotny, MD
Bennett A. Shaywitz, MD
Sally E. Shaywitz, MD
Francine M. Testa, MD
Richard S. K. Young, MD

AFFILIATED

Joyce M. Gibbons, PA

Respiratory**SECTION CHIEF**

Alia Bazyz-Asaad, MD

ATTENDING

Alia Bazyz-Asaad, MD
Sumit Bhargava, MD
Marie E. Egan, MD
Americo E. Esquibies, MD
Regina M. Palazzo, MD
Pnina R. Weiss, MD

AFFILIATED

Concettina Tolomeo, APRN

FELLOWS

Natalie Hayes, DO
Deniz Kesebir, MD
Ambika R. Shenoy, MD

PSYCHIATRY

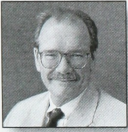

ACTING CHIEF

William H. Sledge, MD

ATTENDING

Stephen R. Atkins, MD
Andrew L. Balter, MD
Robert Beech, MD
Farzana Begum, MD
Richard Belitsky, MD
Claudia C. Bemis, MD
Eric H. Berger, MD
Douglas A. Berv, MD
Zubin Bhagwagar, MD, PhD
Hilary P. Blumberg, MD
Malcolm B. Bowers, MD
Alec Buchanan, MD
Benjamin S. Bunney, MD
Idil Cavus, MD
Leo I. Chaikovsky, MD
Joseph Check, MD
Lydia Chwastiak, MD
John P. Corwin, MD
Cheryl H. Cottrol, MD
John M. de Figueiredo, MD
Paul H. Desan, MD, PhD
Christine Desmond, MD
Cynthia N. Epperson, MD
Deborah Fried, MD
Tsilia Glinberg, MD
Gerardo Gonzalez-Haddad, MD
Susan G. Goodson, MD
Ezra E.H. Griffith, MD
Diana Harbison, MD
Jonathan Harland, MD
Ralph E. Hoffman, MD
Selby C. Jacobs, MD
Leslie K. Jacobsen, MD
Michel Jean-Baptiste, MD
Arie Kaffman, MD, PhD
Karin Kerfoot, MD
Paul D.S. Kirwin, MD
Jeffrey Klugman, MD
Joanne L. Kurt, MD
Dori Laub, MD
Karl-Otto Liebmann, MD
Robert T. Malison, MD
Marshal Mandelkern, MD
Thomas H. McGlashan, MD
Eric Millman, MD
Robert M. Milstein, MD

Peter L. Mohrer, MD
Daniel C. Moore, MD
Jennifer E. Myer, MD
Robert B. Ostroff, MD
Alice G. Papsun, MD
Godfrey Pearson, MD
Pamela J. Petersen-Crair, MD
Marc Potenza, MD
Seth M. Powsner, MD
Mark D. Rego, MD
Harvey L. Ruben, MD
Richard L. Rubin, MD
Neayka Sahay, MD
Dana Salomy, MD
Gerard Sanacorá, MD
Mary E. Savage, MD
Jerome M. Schnitt, MD
Richard S. Schottenfeld, MD
Alan J. Sholomskas, MD
Alan P. Siegal, MD
William H. Sledge, MD
Vinod H. Srihari, MD
Susanne I. Steinberg, MD
Jeanne L. Steiner, DO
Robert Stern, MD, PhD
Thomas D. Stewart, MD
Rajesh R. Tampi, MD
Cenk Tek, MD
Ece Tek, MD
Christopher H. van Dyck, MD
Pieter J. Van Watum, MD
Michael B. Vollmar, MD
Bruce E. Wexler, MD
Robert S. White, MD
Scott W. Woods, MD
Kimberly Yonkers, MD
Paula C. Zimbrea, MD
Howard V. Zonana, MD

ASSOCIATE

Lara G. Chepenik, MD, PhD
Caroline Dumont, MD
Lisa Fillmore, MD
Jonas O. Hannestad, MD
Sabina Lim, MD
Avijit Mitra, MD
Peter T. Morgan, MD
Arthur A. Simen, MD
Wendol A. Williams, MD

COURTESY

Victor A. Altshul, MD
Linda C. Barr, MD
David A. Carlson, MD
James Charney, MD
Catherine Chiles, MD
Joseph F. Fickes, MD
David G. Greenfield, MD
C. Scott Grove, MD

George R. Heninger, MD
Oscar F. Hills, MD
Carine Jean, MD
Carolyn Kovel, MD
Helen M. Lankenau, MD
John B. McKee, MD
Victoria Morrow, MD
Ann Oberkirch, MD
Nancy Olson, MD
Richard M. Ownbey, MD
Robert H. Peters, MD
Sidney H. Phillips, MD
James E. Phillips, MD
Stanley G. Possick, MD
Ann M. Rasmusson, MD
Lynn W. Reiser, MD
Charles E. Riordan, MD
Marc A. Rubenstein, MD
Joseph A. Sabbatino, MD
Sanford J. Schreiber, MD
Rochelle R. Schreibman, MD
James L. Scott, MD
Aaron N. Tessler, MD
Brian G. Tobin, MD

VISITING

Daniel Bendor, MD
David E. Ciancimino, MD
Henry F. Crabbe, MD
Jennifer A. Nields, MD
Myer M. Shimelman, MD

HONORARY

Lane Ameen, MD
James J. Ciarcia, MD
Paul Errera, MD
Louis B. Fierman, MD
Gerald H. Flamm, MD
Herbert D. Kleber, MD
Morton F. Reiser, MD
Boris G. Rifkin, MD
Bernard Snow, MD

AFFILIATED

Andrea Adimando, APRN
Joel Allison, PhD
Seth Axelrod, PhD
Rebecca S. Behrends, PhD
Susan A. Bers, PhD
Thomas C. Black, APRN
Sidney J. Blatt, PhD
Debra Boltas, PhD
Elizabeth A. Brett, PhD
Susan Brown, APRN
Kathryn Camizzi, APRN
Daniel S. Cervonka, PA
Helena T. Chmielowicz, APRN
Cynthia Dare, APRN
Maria Durand, APRN
Dwain Fehon, PsyD

Carlos Grilo, PhD
Keith A. Hawkins, PsyD
William R. Hendrixson, APRN
Kay Long, PhD
Barbara Marcus, PhD
Cathy Markle, PhD
Steve Martino, PhD
Robin M. Masheb, PhD
Carolyn M. Mazure, PhD
Rita W. McCleary, PsyD
Bernice G. McKay, APRN
Leslie O'Connor, APRN
Donald M. Quinlan, PhD
Charles Sanislow, PhD
Stephanie P. Schilling, APRN

FELLOWS

Bachaar Arnaout, MD
Rehan Aziz, MD
Matthew Barnas, MD
Denis Drubetskij, MD
Gavin Friedman, MD
Reena Kapoor, MD
Jose Mathews, MD
Chandrika Shankar, MD
Susan Tran, MD
Phil Whang, MD
Sergio Yero, MD
Nagy Yousef, MD

RESIDENTS

Neil Aggarwal, MD
Kyung-Heup Ahn, MD
Gustavo Angarita Africano, MD
David Aversa, MD
Gabriela Balf-Soran, MD
Nadine Baptiste, MD
Alina Bouza, MD
Judson Brewer, MD
Margarita Cala, MD
Claudia Califano, MD
Natalie Campo, MD
Jessica Chaudhary, MD
Juan Carlos Cleves Bayon, MD
Randi Cohen, MD, PhD
Paulo Correa, MD
Shannon Drew, MD
Ariadna Forray, MD
Alejandro Gonzalez-Restrepo, MD
Michael Greenspan, MD
Constance Guille, MD
Chinmoy Gulrajani, MBBS
Gretchen Hermes, MD, PhD
Rebecca Hicks, MD
Dina Hooshyar, MD
Roger Jou, MD
Gauri Khurana, MD
Christina Lee, MD
Timothy Liu, MD

Javier Lopez, MD
 Lori Lowthert, MD
 Carla Marienfield, MD
 Stephen Mayeri, MD
 Vikrant Mittal, MBBS
 Jacob Moussai, MD
 Yuki Mukai, MD
 Abby Mulkeen, MD
 Marina Nakic, MD, PhD
 Christopher Oleskey, MD
 Richard Peterson, MD
 Maya Prabhu, MD
 Christopher Raczynski, MD
 Paul Rao, MD
 Robert Remington, MD
 Sally Romano, MD
 Alicia Romeo, MD
 David Ross, MD
 Sara Rubin, MD
 David Sasso, MD
 Srijan Sen, MD
 Bryan Shelby, MD
 Jeffrey Shelton, MD
 Joseph Smith, MD
 Karen Sondergaard, MD
 Kalyani Subramanyam, MBBS
 Toral Surti, MD
 Ali Sarper Taskiran, MD
 Caren Teitelbaum, MD
 Scott Terranella, MD
 Mai Uchida, MD
 Amelia Villagomez, MD
 Natalie Weder Cisneros, MD
 Ke Xu, MD, PhD

SURGERY



CHIEF
 Robert Udelsman, MD



ASSOCIATE CHIEF
 Stephan Ariyan, MD

Cardiac Surgery

SECTION CHIEF
 John A. Eleftheriades, MD

ATTENDING
 Donald M. Botta, MD
 Michael L. Dewar, MD
 John A. Eleftheriades, MD
 Sabet W. Hashim, MD
 Gary Kopf, MD
 Richard K. Shaw, MD
 Toshiharu Shin'oka, MD
 George Tellides, MD
 Shawn L. Tittle, MD

ASSOCIATE
 Arnar Geirsson, MD
 Richard W. Kim, MD

COURTESY
 Vasant B. Khachane, MD
 Viswa B. Nathan, MD
 Richard P. Salzano, MD

VISITING
 Dennis Mello, MD
 Cary S. Passik, MD

HONORARY
 Graeme L. Hammond, MD
 Carl May, MD
 Robert L. Mullin, MD
 Harold Stern, MD
 Allan L. Toole, MD

AFFILIATED
 Judit Farkas, PA
 Timothy Hansen, PA
 Kathleen Kellerman, PA
 Michael Lalonde, PA
 Dominick Mariconda, PA
 Michael Marranca, PA
 Brian O'Neill, APRN

Lisa A. Rinaldi, PA
 Barbara Stahl, APRN
FELLOWS

Juan D. Montoya, MD
 Jayaraj Unniravi, MD
 Okan Yurdakok, MD

RESIDENTS
 Juan Escalon, MD
 Mario Katigbak, MD
 Anthony Rousou, MD
 Brian Whang, MD

Emergency Medicine

SECTION CHIEF
 Gail D'Onofrio, MD

ATTENDING
 Mary S. Bogucki, MD, PhD
 Laura J. Bontempo, MD
 David C. Cone, MD
 Gail D'Onofrio, MD
 Leigh V. Evans, MD
 Alyssa R. French, MD, MPH
 Karen J. Jubanyik-Barber, MD
 Barbara M. Kirrane, MD
 Paul Krochmal, MD
 Raghavendra G Kulkarni, MD
 Gregory L. Larkin, MD
 Edward P. Monaco, MD
 Christopher Moore, MD
 Harry C. Moscovitz, MD
 Michael R. Osborne, MD
 Vivek Parwani, MD
 Carolyn Rambus, MD
 Basmah Safdar, MD
 John E. Sather, MD
 Asim F. Tarabar, MD
 Anthony J. Tomassoni, MD
 Carin Van Gelder, MD
 Eric S. Weinstein, MD
 Charles R. Wira, MD

ASSOCIATE
 Kristin A. Carmody, MD
 Alexandra Carter, MD
 Sharon A. Chekijian, MD
 Jean M. Hammel, MD
 William C. Manson, MD
 Ian P. Schwartz, MD

HONORARY
 Albert C. Weihl, MD

AFFILIATED
 Angela Albero, PA
 Elizabeth D. Browne, PA
 Kevin Burns, PA
 Johanna B. Cahill, PA
 Stephanie Carroll, PA
 Theresa Cohen, PA
 Geraldine Faherty, APRN

Ryan Haug, PA
 Rhianon Iassogna, APRN
 Hae J. Kim, PA
 Thomas Kimberly, APRN
 Elizabeth Larned, PA
 Donald S. MacMillan, PA
 Kelly Martens, PA
 Philip Martinez, APRN
 Andrew P. Meiman, PA
 Tomasz G. Michalewski, APRN
 Jeffrey Midgley, PA
 Matthew Miko, PA
 Thomas A. Morris, PA
 Deirdre Pagan, APRN
 Molly F. Persinger, APRN
 Elizabeth M. Roessler, PA
 Alice M. Ruszkowski, APRN
 William M. Shafnacker, PA
 Maria Strong, PA
 Kati S. Sylvester, PA
 Doug Tichy, PA
 Carrie D. Walker, PA
 Hilary B. White, PA

RESIDENTS
 Adel Al-Marshad, MD
 Maya Arii, MD
 Joseph Becker, MD
 Sarah Bezek, MD
 James Bonz, MD
 Jason Chang, MD
 Bo Chen, MD
 David Conner, MD
 Adele Damlamian, MD
 Kelly Dodge, MD
 Jonathan Fischer, MD
 Tyeese Gaines-Reid, DO
 Joshua Gaither, MD
 Eric Goralnick, MD
 Karin Gunther, MD
 Vishal Gupta, MB, ChB
 Steven Hernandez, MD
 Kathryn Hogan, MD
 Adebola Ifafore, MBBS
 Jeena Jacob, MD
 Neil Jain, MD
 Roland Jermyn, MD
 Christopher Lee, MD
 Andrea Lese, MD
 Melanie Lippmann, MB, ChB
 Darria Long, MD, MBA
 Lemi Luu, MD
 Catherine Lynch, MD
 Joshua Markowitz, MD
 Patricia Ann McFadden, MD
 Thomas Meredith, MD
 Stephen Morris, MD
 Kimberly Nicoll, MD

M. Eric Nix, MD
Caroline Pace, MD
Michael Rest, MD
Hector Rivera, MD
John Serra, MD
Tanya Shah, MD
Brian Sorensen, MD
Kenan Tarabar, MD
Brooks Walsh, MD
W. Andrew Wilson, MD
Jessica Yearwood, MD

Gastroenterology

SECTION CHIEF

Walter E. Longo, MD

ATTENDING

Robert L. Bell, MD
Charles H. Cha, MD
Andrew J. Duffy, MD
Walter E. Longo, MD
Irvin M. Modlin, MD, PhD
Kurt E. Roberts, MD

AFFILIATED

Jocelyne Gavin, PA

FELLOW

Ehab A. El Akkary, MD

General Surgery

SECTION CHIEF

Walter E. Longo, MD

ASSOCIATE SECTION CHIEF

Michael O'Brien, MD

ATTENDING

Paul A. Barcewicz, MD
Andrew J. Graham, MD
Nina R. Horowitz, MD
Raymond J. Ippolito, MD
Karen A. Johnson, MD
Michael K. O'Brien, MD
James F. Passarelli, MD
Robert B. Schlessel, MD
Stephen A. Stein, MD
Kaye Zuckerman, MD

ASSOCIATE

Laura K. Manuclidis, MD

COURTESY

John A. Bonadies, MD
Kenneth A. Ciardiello, MD
Nkemakonam H Ikekepeazu, MD
Christopher M. McLaughlin, MD
Randolph B. Reinhold, MD
Steven M. Yood, MD

VISITING

Stanley J. Dudrick, MD
Ellen G. Polokoff, MD

HONORARY

Robert K. Houlihan, MD
Peter A. Immordino, MD
William B. McCullough, MD
Sherwin B. Nuland, MD
Richard A. Selzer, MD

AFFILIATED

Rita A. Rienzo, PA

FELLOWS

Matthew P. Brennan, MD
Tobias J.E. Carling, MD, PhD

RESIDENTS

Peter Abrams, MD
Emilio Andrade, MD
Jorunn Atladottir, MD
Peter Broer, MD
Samuel Buonocore, MD
Karina Canadas, MD
E. Stirling Craig, MD
Madison Cuffy, MD, PhD
Hulda Einarsdottir, MD
Amanda Feigel, MD
Stanley Frencher, MD, MPH
Amit Goyal, MD
Gopal Grandhige, MD
Marion Henry, MD
Hristos Kaimakliotis, MD
Nichole Lewis, MD
William Long, MD
Reynold Lopez-Soler, MD
Edward McGillicuddy, MD
Brian McHugh, MD
Lynn Model, MD
Remo Moomiaie, MD
Madhuran Nagarajan, MBBS
Cassius Ochoa Chaar, MD
Flavio Paterno, MD
Jason Prescott, MD, PhD
Viren Punja, MBBS
Kanishka Rajput, MBBS
Vikram Reddy, MD
Ahmad Saad, MD
Bernard Salameh, MD
Salem Samra, MD
Deba Sarma, MD
Amir Shariff, MBBS
Shafik Sidani, MD
Daniel Solomon, MD
Lee Starker, MD
Christopher Starks, MD
Edward Teng, MD
Michael Terry, MD
Juan Torres-Reveron, MD
Philip Wai, MD
Tormod Westvik, MD
Peter Yoo, MD
Kenneth Ziegler, MD

Surgical Oncology

SECTION CHIEF

Ronald R. Salem, MD

ATTENDING

Dalliah M. Black, MD
Baiba J. Grube, MD
Donald Lannin, MD
Sanziana A. Roman, MD
Ronald R. Salem, MD
Julie A. Sosa, MD
Robert Udelsman, MD

AFFILIATED

Deborah L. Araya, PA
Elspeith Knill-Selby, APRN
Meghan L. McGurk, PA

FELLOW

Carla J. Christy, MD

Otolaryngology

SECTION CHIEF

Clarence T. Sasaki, MD

ASSOCIATE SECTION CHIEF

J. Cameron Kirchner, MD

ATTENDING

Paul W. Alberti, MD
David I. Astrachan, MD
Eric D. Baum, MD
Howard P. Boey, MD
Agnes Czibulka, MD
Mark A. D'Agostino, MD
Dianne C. Duffey, MD
Paul L. Fortgang, MD
Craig S. Hecht, MD
Juan R. Hernandez, MD
Ronald H. Hirokawa, MD
David E. Karas, MD
John C. Kirchner, MD
John F. Kveton, MD
Keat-Jin Lee, MD
Elias M. Michaelides, MD
Douglas A. Ross, MD
Clarence T. Sasaki, MD
John F. Schmidt, MD
Thomas Takoudes, MD
Nilesh R. Vasani, MD
Eugenia M. Vining, MD
J. Michael Willett, MD
Ken Yanagisawa, MD

ASSOCIATE

Alyssa R. Terk, MD

COURTESY

Mark S. Bianchi, MD
Maria N. Byrne, MD
Eaton Chen, MD
Julian Henley, MD
Gordon Strothers, MD
Howard D. Stupak, MD

VISITING

Craig D. Friedman, MD
Stanley I. Friedman, MD
David D. Roberts, MD

HONORARY

James M. Dowaliby, MD
John A. Kirchner, MD
Eiji Yanagisawa, MD

AFFILIATED

Lynn Acton, MS
Lisa Gagnon, APRN
Steven B. Leder, PhD
Heather Lisitano, MA
Wendy Mackey, APRN
Joseph Mendes, PA
Bernadette M. Palmese, MA
Carol A. Powell, MS

RESIDENTS

Michael Chee, MD
Natalya Chernichenko, MD
Michael Fattal, MD
David Hohuan, MD
Jagdeep Hundal, MD
Stella Lee, MD
Gregory Lesnik, MD
Adam LeVay, MD
Daniel Plosky, MD
Jeffrey Ullis, MD

Pediatric

SECTION CHIEF

R. Lawrence Moss, MD

ATTENDING

Christopher Breuer, MD
Miissa McKee, MD
R. Lawrence Moss, MD
Robert J. Touloukian, MD

HONORARY

John H. Seashore, MD

AFFILIATED

Jasmin Jose, PA
Heather Kaufman, APRN

Plastic and Reconstructive Surgery

SECTION CHIEF

John A. Persing, MD

ASSOCIATE SECTION CHIEF

Stefano Fusi, MD

ATTENDING

Stephan Ariyan, MD
Jeffrey A. Arons, MD
Zeno N. Chicarilli, MD
Stefano Fusi, MD
Deepak Narayan, MD
John A. Persing, MD
Gary J. Price, MD
Richard J. Restifo, MD

Jeffrey C. Salomon, MD
Joseph H. Shin, MD
Richard S. Stahl, MD
James G. Thomson, MD
Robert B. Tross, MD
Mark H. Weinstein, MD

ASSOCIATE
Michael K. Matthew, MD
COURTESY

Marvin S. Arons, MD
Paul D. Fischer, MD
Leon A. Goldstein, MD
David J. Goodkind, MD
James R. Lyons, MD
Deborah Pan, MD

VISITING
Harvey J. Bluestein, MD
Anya Kishinevsky, MD
Henry M. Spinelli, MD

AFFILIATED
Kerry Digby, PA
Bruce C. Fichandler, PA
Rebecca Hall, PA
Gabrielle Troisi, PA

FELLOW
David H. Refermat, MD

RESIDENTS
Alexander Au, MD
Jerry Chang, MD
Yuan Liu, MD
Scott Nishikawa, MD
Leo Otake, MD, PhD
Devinder Singh, MD

Thoracic Surgery

SECTION CHIEF
Frank C. Detterbeck, MD

ATTENDING
Peter W. Barrett, MD
Frank C. Detterbeck, MD
Thomas Fabian, MD
John A. Federico, MD
Alicia A. McKelvey, MD

ASSOCIATE
Daniel J. Boffa, MD

COURTESY
Charles B. Beckman, MD

AFFILIATED
Mary E. Finan, PA

Transplant Surgery

SECTION CHIEF
Sukru Emre, MD

ATTENDING
David Cronin, MD
Sukru Emre, MD
Sanjay Kulkarni, MD

ASSOCIATE
Antonios Arvelakis, MD
AFFILIATED
Irene E. Haight, APRN
Evans Simmons, PA

Trauma and Critical Care

SECTION CHIEF
Kimberly A. Davis, MD

ATTENDING
Kimberly A. Davis, MD
Lewis J. Kaplan, MD
Felix Y. Lui, MD
Linda L. Maerz, MD
Kevin M. Schuster, MD

COURTESY
Nabil A. Atweh, MD
Philip E. Fidler, MD
Manish Tandon, MD

AFFILIATED
Dana Forlano, APRN
Gina Luckianow, PA
Jeuse Saint-Fleur, APRN

FELLOWS
Dirk Johnson, MD
Daniel M. Roessler, MD

Urology Surgery

SECTION CHIEF
Robert M. Weiss, MD

ASSOCIATE SECTION CHIEF
Richard J. Dean, MD

ATTENDING
Thomas M. Buckley, MD
Joseph A. Camilleri, MD
John W. Colberg, MD
Richard J. Dean, MD
Peter Demir, MD
Ralph J. DeVito, MD
Harris E. Foster, MD
David G. Hesse, MD
Stanton C. Honig, MD
Daniel S. Kellner, MD
Bernard Lytton, MD
Thomas V. Martin, MD
Marianne Passarelli, MD
Dinesh Singh, MD
Edward Uchio, MD
Robert M. Weiss, MD

ASSOCIATE
Mary G. Maher, MD
Charles N. Walker, MD

VISITING
Rudy T. Andriani, MD
Joseph P. Antoci, MD
Harvey E. Armel, MD
Milton F. Armm, MD

William Brown, MD
John K. Conant, MD
Michael J. Flanagan, MD
Robert H. Lovegrove, MD
Alan J. Malitz, MD
York P. Moy, MD
Edward B. Paraiso, MD
Jeffrey A. Ranta, MD
Richard P. Santarosa, MD
Roger S. Schual, MD
Nicholas Stroumbakis, MD
Vincent J. Tumminello, MD
Jonathan A. Waxberg, MD
Howard L. Zuckerman, MD

HONORARY
Joseph A. Camilleri, MD
Dilmer L. Diaz, MD
Bernard Kosto, MD
Richard P. Lena, MD
Ralph F. Stroup, MD

RESIDENTS
Justin Cohen, MD
Justin DeGrado, MD, MS
Efrossini Kolios, MD, MSC
Guy Manetti, MD
David Rosenberg, MD
Joshua Stein, MD
Jason Szobota, MD
Sidney Wilberforce, MD

Vascular Surgery

SECTION CHIEF
Bauer E. Sumpio, MD
ASSOCIATE SECTION CHIEF
Thomas F. Sweeney, MD
ATTENDING
Alan Dardik, MD
Ralph W. DeNatale, MD
Richard J. Gusberg, MD
Bart E. Muhs, MD
Bauer E. Sumpio, MD, PhD
Thomas F. Sweeney, MD

COURTESY
David Esposito, MD
Antoine M. Ferneini, MD
Walter Kwass, MD

HONORARY
Robert S. Boltax, MD
John E. Fenn, MD

AFFILIATED
Tami Migic, PA
Robin Wall, PA

FELLOWS
Sanjeev Pradhan, MD
Michael A. Sergi, MD

THERAPEUTIC RADIOLOGY



CHIEF
Peter M. Glazer, MD

ATTENDING
James J. Fischer, MD
Peter M. Glazer, MD, PhD
Susan A. Higgins, MD
Anwar M. Khan, MD
Jonathan P.S. Knisely, MD
Sheida Mani, MD
Meena S. Moran, MD
Richard E. Peschel, MD, PhD
Kenneth B. Roberts, MD
Yung H. Son, MD
Joanne B. Weidhaas, MD
Lynn D. Wilson, MD

ASSOCIATE
Roy H. Decker, MD, PhD

VISITING
Arthur H. Knowlton, MD
Pradip M. Pathare, MD

AFFILIATED
Zhe Chen, PhD
Ravinder Nath, PhD

RESIDENTS
Nicole Anderson, MD
Rachel Blitzblau, MD, PhD
William Castrucci, MD
Daniel Chamberlain, MD
Bryan Chang, MD
Shira Galper, MD
Siddhartha Padmanabha, MD
James Yu, MD

IN MEMORIAM

Barry Goldberg, MD
Pediatrics
James D. Kenney, MD
Internal Medicine
James A. Kleeman, MD
Psychiatry
Aaron B. Lerner, MD, PhD
Dermatology
Melvin Lewis, MD
Child Psychiatry
Victor Patin, MD
Psychiatry
Sigmund C. Stein, MD
Pediatrics

Committees of the Medical Board

Autopsy

Jon S. Morrow, MD

Bioethics

Mark R. Mercurio, MD
Rev. Margaret Lewis

Cancer

Richard L. Edelson, MD

Clinical Services

Brett J. Gerstenhaber, MD

Subcommittees:

Equipment & Product Standards

Paula Jurewicz, RN

Nutrition

Rosemarie L. Fisher, MD
Deborah Ford-Flanel, RD

Radiation Safety & Radioactive

Drug

Ravinder Nath, PhD

Rehabilitation

Peter Jokl, MD
Michael Parisi, PT, MS, MBNA

Credentials

Gordon V. Reid, MD

Emergency Services

Gail D'Onofrio, MD

Graduate Medical Education

Rosemarie L. Fisher, MD

Infection Control

Louise M. Dembry, MD

Medical Records

Patrick G. O'Connor, MD
Jean Pawlich, RHIA

Operating Room

Douglas W. Vaughn, MD (*Acting*)

Pharmacy & Therapeutics

Robert S. Baltimore, MD

Physician Health

Paul Kirwin, MD

Tissue

Earl J. Glusac, MD

Transfusion

David S. Fischer, MD
Edward L. Snyder, MD

YALE CANCER CENTER



DIRECTOR

Richard L. Edelson, MD

DEPUTY DIRECTOR, CLINICAL RESEARCH, CHIEF OF MEDICAL ONCOLOGY

Edward Chu, MD

DEPUTY DIRECTOR, ADMINISTRATION

Cathy Vellucci

SCIENTIFIC DIRECTOR

Daniel DiMaio, MD, PhD

ASSOCIATE DIRECTORS

Prevention and Control

Susan Mayne, PhD

Clinical Affairs

Frank Detterbeck, MD

Shared Resources

Edward L. Snyder, MD

Solid Tumor Clinical Investigation

W. Kevin Kelly, DO

Development

Peter Lamothe

RESEARCH PROGRAM DIRECTORS

Signal Transduction

Joseph Schlessinger, PhD
David Stern, PhD

Cancer Genetics

Allen Bale, MD

Immunology & Immunotherapy

Francine Foss, MD
Michael Girardi, MD
Warren Shlomchik, MD

Developmental Therapeutics

Yung-Chi Cheng, PhD
Edward Chu, MD

Gene Regulation & Functional

Genomics

Jeffrey Sklar, MD, PhD
Sherman Weissman, MD

Molecular Virology

Daniel DiMaio, MD, PhD

Prevention & Control

Susan Mayne, PhD

Radiobiology & Radiotherapy

Peter Glazer, MD, PhD
Patrick Sung, D Phil



Honor Roll of Donors

The Board of Trustees of Yale-New Haven Hospital extends sincere appreciation to the following individuals, corporations, foundations and organizations for their support in fiscal year 2007, from October 1, 2006 to September 30, 2007.

FOUNDERS

\$100,000 and over

Frederick M. Bering
Estate of Francis W. Farrell
Estate of Rita S. Foley
Friends of Yale-New Haven Children's Hospital
Dr. Milton and Mrs. Betty Ruth Hollander
Kohl's
Mahlon H. Marlin Trust
Karen Pritzker and Michael Vlock
The Seedlings Foundation
United States Department of Health and Human Services
James and Ann Zielinski

BENEFACTORS

\$50,000 to \$99,999

Anonymous
Anthem Blue Cross and Blue Shield
Paul and Katrina Bushell
The Community Foundation for Greater New Haven
Dr. and Mrs. Peter N. Herbert
John Day Jackson Trust
Treadwell L. Jude Trust
Mary M. Marlin Trust
The Garrett B. Smith Foundation
The Tommy Fund for Childhood Cancer
Alden Wright Foundation, Inc
Phillip T. Wright
Yale-New Haven Hospital Auxiliary



PATRONS

\$25,000 to \$49,999

Anonymous
The John M.C. Betts Family Trust
Marna and Eric Borgstrom
The Coleman Family Fund
Carol and Frank Deford
Mr. and Mrs. Robert A. Haversat, Sr.
Maximilian E. & Marion O. Hoffman Foundation, Inc
McCurdy Family Charitable Trust
Estate of I. Margaret Mesite
Dr. and Mrs. David W. Parke
Mr.† and Mrs. Sylvan R. Shemitz
Sylvan R. Shemitz Designs, Inc
Estate of Margaret Sprick
Starlight Starbright Children's Foundation NY* NJ* CT
The United Illuminating Company
The United Illuminating Foundation
United Way of Greater New Haven
Melanie Whitesides
Wiggin and Dana
Yale-New Haven Hospital Auxiliary, Toy Closets Program

SPONSORS

\$10,000 to \$24,999

Anonymous
ASSA ABL0Y Americas
John and Caron Avery
John E. and Caron G. Avery Foundation, Inc
Blakeslee, Arpaia, Chapman, Inc
Dr. and Mrs. Peter A. Blume
Richard and Geraldine Capobianco

Century Financial Services, Inc
Collazo, Carling & Mish, LLP
Connecticut Association of Theatre Owners, Inc
Martha and Herman Copen Fund
Covidien
Radley Daly
F.O.C.U.S.
Fiserv, Inc
Geraldine U. Foster
Fusco Corporation
Harte Automotive Group
The Per and Astrid Heidenreich Family Foundation
The Karetzky Family Memorial Fund
Morris and Sigrid Klein
Helaine and Marvin Lender
The Marvin Lender Family Foundation
Mercedes-Benz of North Haven
Robert J. Mylod, Jr.
National Marrow Donor Program
New Haven Neurosurgical Associates, PC
H. Pearce Family Fund
Allan and Allie Poole
Roche Laboratories, Inc
Roche Pharmaceuticals
SARGENT Manufacturing Company
United Way of New York City
Unitex Textile Rental Services
Stuart Warner
City of West Haven, Dept. of Public Works Breast Cancer Awareness Program
Mr. and Mrs. Joseph A. Zaccagnino

DONORS

\$5,000 TO \$9,999

American Medical Response
Mark and Susie Andersen
Dr. Michael and Michelle Apkon
Robert P. and Patricia J. Bauman Family Foundation
Monique and John Bauman
Estate of Susan Becker
George B. Darling Trust
Richard and Kathleen D'Aquila
Robert B. Dodds Estate Fund
F. J. Dahill Company, Inc
Jane Farrington and Michael Schaefer
Dr. and Mrs. John E. Fenn
Paul and Melissa Fiorita
Freas Foundation, Inc
Fujifilm Medical Systems USA, Inc
David Fusco
Holly Geffert
Health Net of the Northeast, Inc
HP Hood, LLC
IBM Employee Services Center
John Day Jackson Fund
Johnson & Johnson Services, Inc
Dan and Nancy Kops
John and Judith Lahey
Tucker and Catherine Leary
Carol Lee
John and Laurie Ann Letizia
Lucy Foundation
Carrie Michon
Montowese Health and Rehabilitation Center, Inc
Paul L. Newman
Newman's Own, Inc
Newman's Own Foundation, Inc
Ortho Biotech Products, LP
Oxford Health Plans, LLC
Vincent and Karen Petrini
Pfizer Foundation
PricewaterhouseCoopers, LLP
Quinnipiac University
Norman and Carolyn Roth
William R. Shaffer Fund
L. Douglas and Anne Shrader
Elsa L. Stone, MD
and Steven Wolfson, MD
Louis F. & Mary A. Tagliatela Foundation
Leanne and David† Trout
Tyler Cooper
UnitedHealthcare Services
Verizon Foundation
Edward and Linda Weiss
Yale New Haven Health System
Yale University

MEMBERS

\$1,000 To \$4,999

Anonymous (6)

Abbott Laboratories

John Aksamit Foundation, Inc

Allyn Education Group, Inc

Bailey, Schaefer & Errato, LLC

Bank of America

BAR Nightclub

M. Beverly and Robert Bartner

Benchmark Assisted Living

Christopher and Katherine Berman

Michael R. Berman, MD

C. Bradford Bevers

The Bilco Company

BKM Total Office

Mr. and Mrs. Miles G. Blakeslee, Jr.

Blum, Shapiro & Company, PC

Ashley Blume

Bob's Discount Furniture, Inc

Julianne Boggs

Elizabeth Bone

Lynne and Edward Bradstreet

Brahman Capital Corporation

Branford Hills Health Care Center

Charlotte Brenner, Mory K. Brenner
and Karen Brown

Cynthia and Stephen Brenner, MD

Sarah Bronson Fund

Bishop and Mrs. Theodore L. Brooks

Professor[†] and Mrs. Henry W. Broude

Nancy Brown

Peter C. Brown, Jr.

Sara and Jeff Buell

The Bussmann Family Foundation, Inc

Herbert V. Camp, Jr.

Gayle Capozzallo and Dr. Jack Heil
Cardinal Health

Cardiology Associates of New Haven

Carling Technologies, Inc

CDS, LLC

Center For Better Health

Louis and Debra Chênevert

Chubb Group of Insurance Companies

Dr. and Mrs. Jack J. Chuong

Circle of Care for Families with Cancer

Mr. and Mrs. Sydney P. Clark, Jr.

Steven A. and Alexandra M. Cohen

Foundation, Inc

Toby Cohn

Comey-Fitzgerald Family Foundation

Compression Therapy Concepts

ConnectiCare, Inc

Connecticut Auto Recyclers

Association, Inc

The Connecticut Humanities Council

Connecticut Junior Soccer

Association, Inc

Connecticut Junior Soccer Associa-
tion, South Central District

Connecticut Weight & Wellness, LLC

J. J. Cooley Foundation, Inc

Dr. Leo and Kathleen Cooney

Covidien, co-workers and friends

of the Busca Family

Mr. and Mrs. J. R. Crespo

Mrs. F.R. Erskine Crossley

John Crowley

Ed and Peggy Crowley

John and Cheryl Cunneen

The Curran Foundation

Mr. and Mrs. David J. Curran, Sr.

Cushman & Wakefield

Ann Cutler Fund

Ronald A. Cwik, MD

Aldo Dedominicis Foundation

Delaney's Restaurant & Tap Room

Louise-Marie Dembry, MD

Dr. and Mrs. Peter Demir

Alexandra Demou

Simone Demou

Ajay Dhanekar

Dichello Distributors

John and Betty Anne Donegan

Don's Hat Rack – Family and Friends
of Don Perrotti

Mr. and Mrs. Edward J. Dowling

EIS Foundation, Inc

Dr. Jack and Sandra Elias

The Ellis Fund

Fidelity Charitable Gift Fund

Sue and Ray Fitzsimons

Fleur de Lys Floral & Gifts, LLC

Michael and Suzanne Flynn

Linda and Gary Friedlaender

Friends of Yale-New Haven

Children's Hospital, Junior Board

Janice Geier

Mr. and Mrs. Christopher Getman

Giordano Associates, Inc

Bonnie Glazer

Maryanne and John Greeley

Paul and Deborah Greenbaum

David Greenfield

Jeffrey and Donna Gruskay

Einar Gudjohnsen and

Jane Frey-Gudjohnsen

The Guilford Savings Bank

Harborside Healthcare Madison

House

HealthSouth

Herbert S. Newman and Partners, PC

Paul Huffard

Kurt and Alice Hummel

Robert W. Hummel

John Herrick Jackson Fund

Suzanne, Jake, Alex and Jack Jacoby

Amy and David Jaffe

Jarvik Heart, Inc

Dr. and Mrs. Peter Jatlow

Joel and Inez Karpl

Mrs. Adolph Kastelowitz

Frank and Joan Kenna

Philip and Charlotte Kinsella

Frederick and Sharon

Klingenstein Fund

David Kogan

Donald Kopal

R. Kyle and Jane M. Kramer

Rosanne Kroepel

Samuel D. Kushlan, MD

Eugenia P. Lamberti

Alan and Linda Landis

The Ethel & Abe Lapidis Foundation

Attorney Mary-Elizabeth Leduc

John M. Leventhal, MD

Benjamin Liveten Charitable

Nephew Trust

Carol and Frank Loehmann

Linda Koch Lorimer

and Charley Ellis

Stuart and Myra Low

Pat and Carol Luddy

Marcia and Vincent Lynch

Virginia Lyons

The Marvin H. Schaefer Inspections

Service, Inc

Mason, Inc

F. Patrick McFadden, Jr.

Mike McGoldrick

McKinsey & Company

Julia M. McNamara and

Richard J. Lolatte

Medtronic USA, Inc

Merrill Lynch & Co., Inc

Daniel and Judith Miglio

Ned and Marianne Miller

Diane and Thanasis Molokotos

Robert F. Myers, PhD

NATCOMM, LLC

Naugatuck Valley Radiological

Associates Imaging Network

Ned Miller Associates

Nelson Ambulance Service

Neubert, Pepe & Monteith, PC

NewAlliance Bank

Old Republic Risk Management, Inc

Israel Owoadunni

Michael and Lisa Parisi

Partner Reinsurance Company

of the U.S.

Nicholas M. Passarelli, MD

Marion Perloth

Physiotherapy Associates, Inc

Alicia Prete

R & W Family Foundation, Inc

RBS Greenwich Capital

Foundation, Inc

Resources Management Corporation

Pamela Riley

Gene and Anja Rosenberg & Pia,

Mickey and Maddie Toro

Rita and M. Wallace Rubin

Barbara and Thomas Ryan

Dr. and Mrs. Ronald C. Savin

Manfred and Patricia

Schach Von Wittenau

Leslye Schaefer

David and Tracey Scheer

Anne F. Schenck

Edward M. Sheldon

Shoreline Medical Equipment, LLC

Sills Cummis Epstein & Gross, PC

Mr. and Mrs. Michael I. Silverberg

John C. Skelly





Dr. and Mrs. Yung H. Son
 Southern Fairfield County Alumnae
 Club of Pi Beta Phi Friends:
 Kay Baker, Ethel Bean, Connie
 Brown, Carole Buffett, Penney
 Burnett, Ann Carter, Jane
 Celantano, Jane Corcoran,
 Patricia Davis, Elizabeth Dever,
 Patricia Ely, Luann Engelman,
 Mary Ann Holand, Margery
 Howes, Gloria Hunter, Marilyn
 Jones, Peg Karbovanec, Mary
 Lang, Maxine Mackle, Eileen
 Matarese, Dorothy Mayfield
 Gayle Mimnaugh, Marian
 Moore, Marilyn Perry, Dana
 Prinz, Lauren Rameil, Catherine
 Townsend, Barbara Wagner,
 Camille Whitcomb, Elizabeth
 Wicke and Katie Wilbur
 Paul and Peggy Sowa
 SPI Lighting, Inc
 The Spring Glen Church
 Susan and Tom St. Onge
 Dr. and Mrs. Richard S. Stahl
 State of Connecticut
 State of Connecticut, Commission
 on the Arts
 Mrs. Gay G. Steinbach
 Shepard and Marlene Stone
 Dr. and Mrs. Craig P. Summers
 Louis and Mary Tagliatela
 Teplitzky & Company, PC
 Genevieve B. Thalberg
 Edna May & Richard Thalheimer
 Fund
 Dave Thomas
 Patsy and Richard Twohill
 UHY, LLP
 United Way of Central Indiana, Inc
 United Way of the Capital Area

Joyce Van Winkle
 Vanguard Products Corporation
 Mami and George Varghese
 The Village at Mariner's Point
 Visiting Nurse Association of South
 Central Connecticut
 VNA Community Healthcare, Inc
 VNA Services, Inc
 Kurt E. Volk
 WEBE 108FM Christmas Wish
 Foundation
 Weichert Realtors, Quinnipiac
 Properties
 Beryl Weinstein
 William C. Welch
 WellPoint Foundation Associate
 Giving Campaign
 Jules White, MD
 Willard and Roberta Block
 Clifford and Eliasa Winkel
 Sidney Wolfson
 Debbie and Woody Woodworth
 WTNH/WCTX
 Yale Cancer Center
 Yale School of Medicine,
 Dept. of Anesthesiology
 Yale School of Medicine,
 Dept. of Dermatologic Surgery
 Yale-New Haven Healthcare
 Federal Credit Union
 Yale-New Haven Hospital,
 Community & Government
 Relations
 Yale-New Haven Hospital,
 Perioperative Services
 Yale-New Haven Shoreline Medical
 Center
 Frances and Nicholas Zaccagnino
 Dr. and Mrs. Joseph H. Zelson
 Kent and Debbi Zergiebel

ASSOCIATES

\$500 TO \$999

Anonymous (2)
 Harvey Adelberg and Janet Leslie
 Advanced Health Media
 Lucille and Arnold J.[†] Alderman
 Fund
 Eric Alliot, Jr.[†]
 Altria Group, Inc
 Anne Kao Andrews
 Mr. and Mrs. Joseph J. Angeletti, Jr.
 Dr. and Mrs. John E. Aruny
 Andy Astrachan and Amy Wood
 Eileen Aug
 Mr. and Mrs. Henry E. Bartels
 The Bartner Family Foundation
 Brian and Cindy Batchelder
 Bateman Properties, LLC
 Beatty & Beatty, LLC
 Dr. and Mrs. Eric H. Berger
 Harald E. Borgstrom
 Lt. Col. Vincent Botarelli
 Branford Building Supplies, Inc
 Mr. and Mrs. Jonathan J. Bush
 Cafe Allegre
 Calcagni Associates
 Mr. and Mrs. Jerry Camarota, Jr.
 Karen Camp
 Caremark Rx, Inc
 Andrea Cariglio
 Dr. and Mrs. Carl M. Cassin
 Francine Cavallaro
 Sandy and Arnold Chase
 Chesapeake Lighting
 Children's Dental Associates of
 Hamden, PC
 Choate Rosemary Hall
 Chorale Connecticut
 Ray and Eleanor Colacray
 Connecticut Coalition of
 Taft-Hartley Health Funds, Inc
 Paula Crombie
 Crosby Benefit Systems, Inc
 Darien Youth Commission
 Darien Youth Commission TOPS
 (Teen Options) Program
 Steve and Dee Davis
 Congresswoman Rosa DeLauro
 and Stanley Greenberg
 Delta Industries Employees
 Benevolence Fund
 Ralph W. DeNatale, MD
 Kimberly and Jason DiBella
 Digestive Disease Associates
 Marcia Dobrowski
 Brian Federman
 David and Jean Federman
 Celine A. Finn
 Noel Fisher
 Hedyth and Bob Fishman
 Mr. and Mrs. R. Scott Forney, III
 The French Family and Phoebe's
 Phenomenal Toy Drive
 William and Cynthia Gedge
 Kate and Joe Gillis
 Mr. and Mrs. Kenneth S. Ginsberg
 Ronald Gitelman
 Dorothy and Joseph Gough
 Kevin Greene
 Mrs. H.C. Grumpelt
 Gloria and Bryce Hall
 Janet Hall and David Schaefer
 Lynne and Harold Handler
 Jack M. Heflin
 Jean Swint Holland
 Margaret K. Hostetter, MD
 I.B.E.W. Local 90
 Jewish Foundation of Greater
 New Haven
 Mr. and Mrs. Alvin R. Johnson
 Mr. Gilbert Kenna
 John and Ruth Kennedy
 Kathy and Pete Kenyon
 Harold Kirstein
 Amy and Kirk Kolligian
 Max Koskoff
 Dr. and Mrs. Kenneth Kramer
 Dr. and Mrs. Stanley R. Lavietes
 Arthur and Mary Ellen Lemay
 Dr. Arthur L. and Betty Levy
 Lighting Associates, Inc
 Holly, Jonathan, Arden and
 Cece Lipton
 Michael Lipton
 John Loffredo
 Topper and Sunny Luciani
 W. Bruce and Delaney H. Lundberg
 Albert and Barbara-Ann Lutz
 Mad Science of Fairfield County
 William and Jean Mahoney
 Debbie Maloney
 The Marlin Firearms Company
 The Mary Wade Home, Inc
 Kevin and Nancy Mason
 Kitty Matzkin
 Barbara and Paul McCarthy, MD
 James and F. Barbara McCleary
 Miriam and James McCrea
 Stephen and Nandini Merz
 MGI PHARMA, Inc
 Milford Pediatric Group, PC
 Dr. Richard and Barb Moggio
 Alan and Jayne Mossberg
 Katherine Murphy

Jeremy and Nancy Nadelmann
 New Haven Old Black Rugby
 Football Team
 Joseph and Cheryl Onorato
 Peabody Museum of Natural History
 at Yale University
 Jorge Pereira
 Lina and Jim Perrotti
 George and Deborah Platt
 Gia and Richard Polio
 R.W. Sullivan Engineering
 William S. Reese
 Dr. and Mrs. Gordon V. K. Reid
 Reliable Manufacturing Company, Inc
 Dr. and Mrs. Peter Rogol
 Lizette Rosenthal
 Debra Russell
 S.G. Milazzo and Company
 Lenora Satmary
 Edwin Schaefer
 Larry Schaefer and Lina Lawall
 Mark H. Schoenfeld, MD
 Mr. and Mrs. Robert F. Schumann
 Catherine Sease and David Reese
 John H. Seashore, MD
 and Margretta R. Seashore, MD
 SESCO Lighting, Inc
 Richard and Margot Sherwin
 Toshiharu Shinoka, MD
 Phyllis and Nathan Shmalo
 Mindy Shuch
 Signet Star Re, LLC
 Robert Simon
 Southern Connecticut State University
 Foundation
 Stephanie S. Spangler, MD
 and Robert G. Shulman
 Southern Fairfield County Alumnae
 Club of Pi Beta Phi
 Philip J. Speller, MD
 Sun Healthcare Group
 Susman, Duffy & Segaloff, PC
 The Taunton Press
 Temple Israel Religious School,
 2006-2007 Sixth Grade Class
 Jeffrey and Robyn Teplitzky
 Dr. and Mrs. Samuel O. Thier
 Torrington Fire Fighters Association,
 Local 1567
 Town of Monroe
 Barbara Townshend
 United Way of Tri-State, Inc
 Linda, Lisa, Jim, Laura, Lija and
 Alexa Vikmanis
 Drs. Fred Volkmar and
 Elizabeth A. Wiesner
 Wachovia

Jeffrey Walsh
 Barbara Cooley Wareck
 Dr. and Mrs. Mark H. Weinstein
 Paul and Evelyn Weinstein
 Katie and Eric Welles and Family
 John and Kendra Williamson
 Mr. and Mrs. Craig J. Winkle
 Wombat Towers, LLC

**FRIENDS
 \$250 TO \$499**

Anonymous (3)
 Acadia Insurance
 Allstate Giving Campaign
 Amphenol Corporation
 Martin and Martha Anastasio
 Robert E. Anderson
 Association of American Medical
 Colleges
 Benjamin Baker
 Tom Balcezak and Soni Clubb
 Kyle L. Ballou, Esq
 Myrna Baskin
 Judith and Stephen Beaton
 The Beckerer Foundation
 David Bellemore
 James Berner
 Scott A. Bialik, DDS
 Lynn and Jeffrey Blau
 Bohan and Bradstreet
 Philip K. Bondy, MD
 Mary Botelle
 David Bottaro
 Ellen and William Brainard, PhD
 Mark and Lisa Brennan
 Dr. James and Holly Brink
 Bristol-Myers Squibb Foundation, Inc
 Christi Burton and Mark Mackowiak
 C. A. White, Inc
 Phil and Kerri Cagnassola
 Carol A. Callahan, DPM
 CAMA, Inc
 Raynald B. Cantin, Esq
 Yves Cantin and Regina Olshan
 Robert and Suzanne Carroll
 Mr. and Mrs. Robert F. Cavanagh
 Central Optica
 Ken and Linda Chipkin
 Church of Saint Edward the Confessor
 Mr. and Mrs. Elias Clark
 Jeffrey and Jacqueline Clark
 Club Help - Chitra Nidadavolu,
 Kathleen Nickson, Kristine Nickson,
 Melanie Greene, Erin Grady, Kaelyn
 Mostafa and Rakshana Selvarajan
 Michael Coe
 Paul and Karen Cofoni

Brian Cohen
 Dorie and Seth Cohen
 Dr. James P. Comer
 Barbara Comfort
 Complete Environmental Testing, Inc
 Connecticut Association of
 Mortgage Brokers
 David Conte
 Courtney Honda
 Carole Cunningham
 Dr. and Mrs. Gabriel N. Cusanelli
 Darien Youth Commission
 Sarah Delaney
 Joseph Delephant
 Philip and Lois Delise
 Joseph DeMaio
 Peggy DeZinno
 Michael Dimenstein
 Patrick and Elaine Donald
 Kathleen and John Donohue
 Eleanor and Francis Dougherty
 Gary Doyens and Jocelyn Maminta
 Edward Doyle
 eBottles.com
 Karl and Mary Beth Eckert
 Sarah Eldrich and Daniel Hoffnung
 Vito and Laura Esparo
 David Etzel and Jan Walzer-Etzel
 Brian and Jennifer Falvey
 Saturnino and Maria Fanlo
 Amy and Eric Federman
 Dr. and Mrs. Alan Feldman
 Narleen and Michael Fine
 Jessica, Sam, Elle and
 Harry Fingold
 The First United Church of Christ
 Norma Firtel
 Bruce and Debra Fischman
 Benton Flax
 Colin Foster and Andrea Ryan
 Saul Fox
 Stephen Fusco
 Fuss & O'Neill, Inc
 Rafael Garcia, Jr.
 Gateway Community College
 Dr. and Mrs. Myron Genel
 Gail and Herb Glick
 Ron and Gloria Gramaglia and Family
 Greater Bridgeport Area Foundation
 John and Melissa Gruen
 Melanie and Martin Ham
 Mr. and Mrs. Frank W. Hamilton, Jr.
 The Harty Press, Inc
 Dr. and Mrs. George R. Heninger
 Eleanor Herpich
 Ross Hollander
 Marie Hofffelder

Horgan Law Offices
 Joanne Iacobellis
 Sheila F. Israel
 Mrs. Stanley W. Jackson
 Debbie and Mark Jacoby
 Jetcraft Corporation
 K. Morgan Associates, LLC
 Dave Kalinchak
 Kenneth and Janet Kaminsky
 Ben and Annie Kaplan
 Theodoros and Nancy Keramas
 Dr. and Mrs. Jonathan J. Key
 Mr. and Mrs. Robert D. Knapp
 Grace Kountz
 Jenni-Lyn Ladutko
 Larson Livery Service
 Harriet Lattanzi
 Janet and Peter Lebovitz
 Susan Lerman
 Levin, Powers, Brennan & Shea, LLC
 Beverly Levy
 Janet and Mark Levy
 Tom Lewis
 Long Wharf Theatre
 Diana Loock
 Barbara and Carleton Loucks
 Laura Lovejoy and
 Stephen Randazzo
 Mary Lowery
 Joseph Luppino
 Lisa and Joe MacDougald
 Dr. and Mrs. Stephen Malinconico
 James and Therese Manfield
 Dominic and Karen Marandino
 Jane Marcher Foundation
 Robert Marcinek
 and Alison Smith Marcinek
 Jim and Nancy Mathewson
 Mary and Alan Mathog
 Dr. and Mrs. William B. McCullough
 Edward and Jennene McSweeney
 Merck Partnership for Giving
 Rose and Sam Merriam
 Patty Ann and Ed Meyer
 Marcia Meyers
 Paul and Janet Weiswasser
 Michaelson
 Milone & MacBroom, Inc
 Donald and Sheila Morrison
 Gina and Bret Morrow
 Jon S. Morrow, PhD, MD
 Mystic Scottish Country Dancers
 David Nardella
 Richard and Debra Neptune
 North Haven High School TRI-M
 Music Honor Society
 Northeast Utilities System Employee
 Giving Program

Fred Oberstein
 Raymond O'Doherty
 Orange Congregational Church
 Mary Outtrim
 Cristi Pari
 Paul Francis & Company
 Robert and Nancy Pearlman
 Pelton's Home Health Care Center
 Henry and Marion Pennell
 Sharon Peterson
 Matthew Pignatella
 Jody Platner
 Judith Polatsek
 Seth M. Powsner, MD
 Pratt & Whitney Employee Giving Program
 Frances D. Puddicombe
 Ronald Quain
 Larry Ratner
 Rebecca Reder and Friends
 Peter and Diane Richards
 Donald M. Rocklin, MD
 John and Joan Romano
 James and Brenda Rouse
 Nancy Ruan
 Bill Ryan
 Dr. and Mrs. Herbert S. Sacks
 The Norman and Constance Sadek Foundation, Inc
 Matthew and Susan Salomone
 Marissa and Kevin Salsbury
 Michael and Kara Salvagno
 Martin and Angela Santacroce
 Seymour and Diane Sard
 Alan and Alice Sartorelli
 Marcie Scalia
 Adam Schaefer
 Allan Schaefer
 Daniel Schaefer
 Norma and Marvin Schaefer
 Dr. and Mrs. Christian Scheps
 Karen and John Schneider
 Kimberly Schneider
 Dr. Jeffrey and Molly Schpero
 Steve and Carla Schwartz
 Richard J. Shain
 Ronald G. Shaw
 David and Elizabeth Sherman
 Sheila Simmat
 Claire and John Simon
 Smith Brothers Insurance, Inc
 James D. Smith, MD
 Jason Smith
 Professor John Smith
 Sheila and Michael Smith
 Dr. and Mrs. Joseph Soufer
 Dr. and Mrs. Andrew Spyrou

Paula Steinberg
 Kay Stillwell
 Suntech of Connecticut, Inc
 Svigals & Partners, LLP
 Dr. and Mrs. Thomas Sweeney
 Jeff and Dorotea Tindall
 Mrs. Stanley S. Trotman
 Alan Ufland
 United Church on the Green
 Dr. Anthony A. Vitale
 Mary Vitale
 Susan and Donald Waggaman
 Dinny and Charles Wakerley
 Richard Wawrzynski
 Beverly Welch
 West Michigan Lighting, Inc
 Wilcoxson Elementary – 6th Grade Class
 Raymond P. Wong, MD
 Drs. Ken Yanagisawa and Julia Shi
 Kenneth Yeakel
 Andy Youmans & Veronica and Steve Dicke
 Peter and Joanne Ziesing

ADVOCATES
\$100 TO \$249

Anonymous (18)
 Acadia Management Company, Inc
 Jean Ahn and Jonathan Han
 Lena Aldi
 All Island Media, Inc
 Elizabeth and Kenneth Allen, MD
 Laura D. and Robert W. Allen
 Jorge and Filipina Almeida
 Terrence Aloise
 Dr. Luis and Sheila Alonso
 Ann Alpert
 Alpha Kappa Sigma Fraternity
 John and Joelle Alsdorf
 Frank and Carol Altieri
 John Altieri
 Paul Altieri
 Barbara Amatruda
 Patricia Amendola
 Laurie Anastasio, Vanessa Bailey,
 Jay Bhadary, Wendy Bruni,
 Kathy Computaro, Denise Fiore,
 Jay Foster, Anne Gormley,
 Cheryl Granucci, Lorna Grohs,
 Heather Hogle, Sally Howell,
 Amy Johnson, Mike Matthews,
 Shirley Pinette, Thomas Quarante,
 Tony Raccio, Marcie Scalia,
 Sahel Shwayhat, Doug Tabor,
 Dawn Tomaszewski, Vinny Vollero,
 and Matt Zawalich

Frederic P. Anderson, MPH, MD
 Warren A. Andiman, MD and Marie F. Robert, MD
 Chip and Barbara Angle
 The APT Foundation
 Peter S. Aronson, MD and Marie L. Landry, MD
 Sharon and Michael Asip
 AT&T Employee Giving Campaign
 The Avon Land Trust
 Darron Bacal, MD
 Ruth Baer
 Thomas and Janet Bagg
 Gregory and Elizabeth Bailey
 Robert and Lorraine Baird
 David and Gwen Baker
 Edmund Balcerzak
 Blanche B. Baldwin
 Karen M. Banoff
 Dolores and Surinder Banta
 Joseph Baranowski
 Bruce T. Barber and Karen Jubanyik-Barber
 Lauren Barber
 Elizabeth Barnes
 Beatrice Sturgis Bartlett
 Dr.[†] and Mrs. Arnold M. Baskin
 Kristina, Arthur and Mason Battle
 Seymour and Gloria Baum
 Nancy and Richard Beals
 Kraemer Becker
 Mrs. John Ewing Becker
 Alice Beeman
 Sherrie Beke
 Ellen Weber Bell
 Morton and Linda Bender
 Richard Benson
 Jeffrey Bergen and Karan Campagna
 Brad Berger
 Steven Berglass
 Raymond and Eunice Bergmann
 Geoff and Dana Beringer
 James Berman
 Mr. and Mrs. Ernest Bernstein
 Elio and Judith Barrett Betty
 F. Vining Bigelow
 Lesley Binns
 Dr. Kenneth I. Bird, Jr.
 Mr. and Mrs. Charles E. Bishop
 Sherrie and Jeffrey Bitterman
 Henry[†] and Marion Bixon Fund
 Monique Blake
 Mr. and Mrs. John M. Blum
 Ellen Blumberg
 Dan and Joanne Blume
 Carol and Larry Boardman
 Helen Boggs

The Bogner Families
 Michelle Bonenfant
 Anne Marie Bonvini
 Joyce and Sanford Bookstein
 Mr. and Mrs. Victor E. Borellini
 Kenneth and Jane Borst
 Arindam Bose
 Pamela Bousquet
 Marjorie Boutilier
 Michael J. Boyarsky
 John Bracker and Rachel Countryman
 Braman Termite and Pest Elimination
 Leo and Lucy Brancato
 Eileen and James Branciforte
 Florence Brandow
 Branford Pediatric & Allergy, PC
 Richard and Sheryne Brekus
 Gary and Lisa Brelsford
 Staci Brenner
 David and Mavis Brittelli
 John Brooks
 Bill and Billie Brown
 David and Diane Brown
 Gail Brown
 Louis Brown
 Dr. and Mrs. Paul W. Brown
 Peter Brown
 Virginia Brown
 Laura and Robert Brownstein
 Dawn and Jonathan Bruneau
 Dr. and Mrs. John Robert Buchanan
 Linda Buckheit
 Charles and Jane Buffum
 Building and Construction Trades Council of New Haven
 Building Concepts, Inc
 Hill and Andrea Bullard
 Douglas and Eleanor Bunnell
 David Burke
 Dr. Gerard and Ann Burrow
 Mary Jane Burt
 John and Katherine Busca
 Joan Butler
 Susan Buxbaum
 The Honorable Jose A. and Professor Kate Stith Cabranes
 Mary Cadman
 Guido and Anne Calabresi
 Dr. Cary Caldwell and Karen Kassap
 Vincent Calvanezi
 Alice Camp
 Milton and Patti Caplan
 Maureen Carey
 Carl Spadola, DMD, LLC
 Bruce F. Carmichael, ScD
 Mary Ann and John Carmody
 Dr. and Mrs. G. Clifford Carter

Janice Cartin
 Alex and Kaitlin Casazza
 Diane Cassara-Smith
 Joseph E. Celentano, Sr. Trust
 Lynn Cercola
 Rose Cerreto
 Sanders and Alaine Chaise
 Chapman School, Ms. Malina's
 6th Grade Class
 Debnam Chappell
 Lynn Mather Charette
 Charter Oak Federal Credit Union
 William Chepolis
 Joan Chetrick
 Child and Adult Orthodontics
 Robert Chlenskaskas
 Dr. and Mrs. James H. Chung
 Robert and Louise Ciulla
 Tjarda Clagett
 Carole Claps
 Judith and H. Chandler Clark
 ClearView Wealth Management, LLC
 Dr. and Mrs. Martin E. Cobern
 Cody Realty, LLC
 Coffee Connection Group, LLC
 Adrienne and Mark Cohen
 Joshua Cohen
 Lawrence and Barbara Cohen
 Morris and Gloria Cohen
 Sue Cohen
 Veronica and Michael Coleman
 Eileen Colihan and John Grillo
 Colonial Corrugated Products, Inc
 Columbia Mattress and
 Upholstering, Inc
 Commercial Cabinet Sales, Inc
 Component Engineers, Inc
 Mary Condon
 Susan Connors
 Everest Scott Conover
 Constitution Mortgage Company, Inc
 Continental Agency of
 Connecticut, Inc
 Wayne and Denise Cooke
 Anthony A. Cooper
 Dr. and Mrs. Milton Cooper
 Stuart Cooper
 Belton and Eugenie Copp
 Louis and Ellen Coppola
 Michael and Laura Coppola
 Michael Cortigiano
 Dr. Francis and Barbara Coughlin
 Douglas Cram
 Mark and Colleen Crane
 Betty and George Creamer
 George and Courtney Creamer
 Creative Beginnings Learning Center

Donna R. Criscenzo, MD
 Ruth Crockett
 David and Victoria Crompton
 Clotilde Cross
 Jane Cullen
 Charles Curtis
 Robert and Anne Czepiel
 Michael and Gail D'Addio
 Peter Dagostine
 Lesley and William Daley
 Dr. and Mrs. Daniel A. D'Angelo
 Joseph Danko
 Ray and Judith D'Antonio
 Jose Dasilva
 Friends at DataViz, Inc
 Mrs. Endicott P. Davison
 Brian and Karen DeBross
 Cindy DeCarlo
 Ginny DeFilippo
 Daniel Delacey
 Ronald and Marcia Delfino
 Edmund DellaValle
 Delta Sigma Theta, Inc
 Mary Beth DeLucia
 Caroline, Stephanie and Charlotte
 DelVecchio, Murphy and Mac
 Deane, Hilde and Emma Gehr,
 & Eliza and Olivia Hine
 Deborah Demicco and David Neel
 Michael and Agatha Demicco
 Jack and JoAnn DeRosa
 Patricia DeWitt
 John DiBuduo
 Alphonse DiMicco
 Martha Dina
 Mr. James Dinan
 Michael and Kathleen DiRocco
 Linda Discepolo
 Diversified Builders, Inc
 Melinda DiVicino
 Dorine Donovan
 Mary and James Dooley
 Carol Dorfman and William Segraves
 Adrena D'Orlando
 Angela and Henry Dostal
 James and Janet Dowd
 Michael Dowd
 Retta and Michael Dowling
 Juliet Drabkin
 Leonard and Ann Drabkin
 Laurie and Jim Dray
 David Drescher
 Alys and Jack Krichavsky
 Mr. and Mrs. Peter W. Duble
 Dr. and Mrs. Arthur B. DuBois
 Mr. and Mrs. John J. Dugan, Jr.
 Glenn Duhl and Peggy Rubens-Duhl



Veronica and Almanzor Dupuis
 Durant, Nichols, Houston, Hodgson
 & Cortese-Costa, PC
 Jean Marie Durkin
 John and Josephine Early
 East Haven Stoners, Inc
 Eastern Connecticut Association
 of Realtors, Inc
 Robert Edwards
 Sue Eisaguirre
 Thomas D. Eisen, MD
 and Elizabeth A. Jonas, MD
 Dr. and Mrs. Arnold J. Eisenfeld
 Judy and Jerry Elbaum
 Alix Elkin
 EMC Insurance Companies
 Emily's Catering Group, LLC
 Empire Restoration
 Energy Wise Insulation Co., Inc
 Engineered Representation, Inc
 Sven and Alice Englund
 Carol Engstrom
 Joseph J. Enright, Sr.
 David and Cheryl Epstein
 Henry and Mary Bush Estabrook
 Marc and Lynn Estra
 Edward L. Etkind, MD
 Mr. and Mrs. Thomas L. Evans, Jr.
 Everett J. O'Connor Insurance
 Agency, Inc
 Beatrice Eyrich
 Diane Fahey
 Edith Fama
 Leigh and Gregory Farber
 Fairfield Prep Alumni Lacrosse Club
 Donna Farrington
 Patti Farrington
 Ann Marie and Joseph Fauliso
 Frederick and Martha Fawcett

FCE Consultants
 Dr. and Mrs. Richard E. Fearon
 Feldman Orthodontics
 Marylyn Fernandez
 Michael Ferrucci and
 Elizabeth McArthur
 Stephen and Rebecca Festa
 Louis B. Fierman, MD
 James and Marcia Fine
 Jo Renee Fine
 Lauren Fine and Michael Singer
 Adam and Beth-Ann Finerman
 Dr. and Mrs. Raymond A. Firestone
 First Light
 Stephen Fish
 Dr. Gerald and Marilyn Fishbone
 David and Dorothy Fitton
 Dr. and Mrs. Eugene J. Fitzpatrick
 Stephen V. Flagg, MD
 Dr. and Mrs. Martin Floch
 Karen Folkerts
 Christine Fontana, APN
 James Forchielli
 Laurence M. Ford
 John and Kristin Foster
 Sally M. Foster
 Jane and Joe Frattaroli
 Pamela and Roger Freedman
 David French
 Karyn Frick
 Stanley I. Friedman, MD
 Connie Frontis and Neil Brockwehl
 Adele Frost
 Ralph and Shirley Fusco
 Barbara Gaab
 Patricia and Dennis Gallagher
 David and Nadine Gannon
 Hilda Garcia
 Gartner, Inc

John Garvin
Amanda L. Gavryck, Kathy
Carpenter, Joan Haley and
Sheilah Sandler
Holly Gaydos
Richard Geismar
John Gell, DMD
Robin and David Gelles
Genovese and Massaro, Inc
Sonny Genovese
Philip Germain
Dr. and Mrs. Brett J. Gerstenhaber
Patricia and Fred Gettner
Joseph and Joann Giannino
Ilse Giebisch
Gary and Pat Ginsberg
Adria and David Giordano
David Giordano
Carolyn and Jeffrey Gitlin
Kris Anne and Michael Gitlin
Stephanie and David Gitlin
Debra and Richard Glassman
GlaxoSmithKline Foundation
Earl J. Glusac, MD
Dr.[†] and Mrs. Barry Goldberg
Evelyn Goldberg
Zelly and Goldie Goldberg
Anne Goldfield
Yvonne Goldstein
Stefanie Golebieski
Ellen Good
Karen Goodman and Joel Caplin
Lynne and Bob Gordon
Robert and Arden Gordon
Mr. and Mrs. Arthur G. Gossner
Rebecca and Martin Gould
Paul Grace
Joseph and Marga Grant
Theresa Grant
Frederick and Sally Grave
Robert Green
David and Sylvia Greene
David Greif and Joyce Ann Burman
Mrs. Norman A. Greist
Diane and Vito Grieco
Jane Griffin
Helen Grillo[†]
Fran Grindell
Velma Grodd
Alex Grodski
Jay Grossman
David and Wendy Guda
Jennifer Guevara
Dr. and Mrs. Hisham Hafez
Janifer Hailey
Susan Hale
Mairi Hall
Marie Hall
Douglas and Luci Halley
Hamden Shoreline Oral &
Maxillofacial Surgery Associates
Hamilton Connections
Julia Hamilton, LCSW
Carol Hanau
Mr. Eric R. Hansen, Jr.
Jack Hanson
Dr. and Mrs. Thomas M. Hanson
William and Carol Harding
Tim and Nili Pletter
Ellen and Jonathan Harris
The Hartford Sales Operations Team
Donna and David Harvey
Glenn Havlicek
Michael and Sheila Hayes
Cindy and Jonathan Hayward
Hedberg Data Systems, Inc
Richard and Linda Hegel
Russell Heinrich
Henry and Barbara-Jean Helvie
Dorothy and Patrick Hemingway
Georgina Hendrick
Jeffrey and Joyce Hendrickson
Ann Chase Hendrie
Alcibiades G. Heris Trust
Heritage Village Ambulance
Association
Henry Herzog
Steven and Claudia Heyman
Hillcrest Mortgage Company, Inc
Eileen and Michael Hinton
Kathleen Hipona
Edward and Martha Hirsch
Jon and Mary-Michelle Hirschhoff
Cindy Hoboken
Steve and Jeannette Hodge
Lincoln Hoffa
I. Bradley and Kathleen Hoffman
Maryrose Hoffman
Ann Hogan-Evanko and
Thomas Evanko
Holiday Hill Day Camp, LLC
Carol Holland
Barbara Hollander
Dr. Jeffrey and Betsy Hoos
Ken Horton
James Horwitz and Sandra Allison
Hospital of Saint Raphael,
One For All Fund
Captain Robert Houde
Dr. and Mrs. Robert Houlihan
Carol and Kenneth Howland
Yvette Howard
Brenda and James Howlett
Emilia Hramov
Pat and James Hudak
Donald and Adrienne Hudson
Dr. Edward and Anne Hugueneel
Hull's Art Supply & Framing
Regina Hunnicutt
Lois and Allan Hutensky
Dou-Huong and Su-Ying Hwang
Eric A. Hyson, MD
IBM Corporation
J & S Bookstein Foundation
The J.P. Morgan Chase Foundation
Matching Gift Program
J.R. Contracting & Environmental
Consulting, Inc
Donald Jackson
Robert and Barbara Jacobs
Sis and Howard Jacobs
Drs. Steven S. and Wendy S. Jacoby
Deborah Jacques
Mr. and Mrs. John W. James, Sr.
Ahmed C. Jamshidi, MD
Janet Leslie Productions
Stephen and Dr. Sarah Jaser
Max and Rachel Javit and Family
Foundation
Mr. and Mrs. Jonathan Jewett
John W. Murphy Associates, Inc
Carl Johnson
Eads Johnson, Jr.
Lyla Johnson
Mrs. Harold M. Jordan
Joseph Krar & Associates, Inc
Karen Josephson
Raymond Julian
Dr. and Mrs. Jeffrey S. Kahn
JoAnn Kaleda Holt
Richard Kalt
Gina and John Kappes
Dr. and Mrs. Edward H. Karl
Cathy and Geoffrey Karp
Dr. and Mrs. Michael Kashgarian
Kristine and Jason Kazimer
Kearney Insurance Agency, LLC
Patricia Keavney
Karen and John Kendall
Barbara and Robert Kennedy
Mary Ann and Edward Kennelly
Henry and Eileen Kensing
Sarah and Ernest Kent
Kay and Barry Kesser
DyAnn King
Phillip King
William Kingston
Dr. and Mrs. Robert Kinstlinger
Robert Knoblauch
Joann Knudson, MD and
Tom Handler, MD
Elizabeth Koch
Julie Kohler
Carol and Buz Kohn
Dr. Donald and Candice Kohn
Koller Craft Plastic Products
Jay and Joyce Koppel
Dr. Boonsri Kosarusavadi and
Mr. Chansak Laoteppitaks
Dr. Eric Kosofsky and
Dr. Robert Rutstein
Jay and Joyce Kossman
Michael and Dorothy Krager
Patricia and Robert Krass
Mrs. Elmer E. Kress
Cathi Kroon
Robin Kunhardt
N. David Kuperstock and
Darryl Rotman-Kuperstock
William Lacourciere
Rosemary and Thomas Laque
Alvan Lampe
Elizabeth Langhorne
Jack and Kathy Lapolla
Sheila LaSella
Andrew J. Laudano, MD
Diane Lawson
Robert E. Lebson, MD
Gerard Lees
Gwen and Andrew Lefkowitz
Gayle Legum, Robin Legum,
and Marian Jacobson
Kenneth LeLacheur
Dr. and Mrs. Richard P. Lena
Mr. and Mrs. Joseph A. Lenti
Viola and Wardwell Leonard
Pamela and Nathan Lerner
Eugene and Anna Lesniak
Keith Lester
Judie and Coleman Levy
Susan R. Levy, MD
Dr. Herbert and Vivian Lewis
Susan and Joel Lichtenstein
Helen Lieber
Amy Linden
Juan and Rocio Linz
Lowell and Alice Lippman
Evelyn Lipton and Walter Feldstein
Dr. and Mrs. Stuart A. Lipton
John Livi
Kevin Livingston
Audrey Loe
Jane and Roger Loeb
Joan London
Long Sales Agency, Inc
Francine and Bob LoRusso
Gregg Loveland
Cynthia Luz

Robert Lyman
Dale Lynton
Raymond MacKowski
Eugene MacMullan
May Macnab
J. Thomas Macy
Rachael Magnani and Charles Bailow
The Mahler Family
Sheryl and Sherman Malech
Elisabeth Maley
Neal Mandell, MD
Cynthia F. Mann, MD
Eric J. Mannes, MD
Francis and Sandra Manning
Kathleen H. Marable
Laura and Dr. Rocco Marando
Kim and Scott Margolis
Robert N. Margolis, MD
Clay Markham
David and Susan Markowitz
Lucille and Frank Marottolo
Trevor Marshall
Marion Martin
Salvatore Mattei, Jr.
Mr. and Mrs. Richard L. Matthies
Gilberta Barroco Mauro
MaxQ Technologies
Terrell and Merilah Mays
Dr. John and Erin McCallum
T. Robert and Phyllis McCarron
Dennis McCarthy
Rick and Lorie McCollum
Larry and Anna Jean McCurdy
Ellen McGuire
Dr. and Mrs. Peter McPhedran
William A. McQuilton
Hollis and Ronald Medwick
Earl and Lorraine Mehuren
Michael Melaugh
Stephen and Patricia Menno
Lucille and Aspet Merijanian
Gretchen Merkt
Metal's Recycling, LLC
Margery and Herbert Meyer
Robert Meyer
Karin Michels-Ashwood, MD
Middlesex Pediatric Associates
Lisa Milazzo
Arlette and George Miller
Douglas and Eleanor Miller
William and Irene Miller
Dr. and Mrs. Mark Milner
Dr. and Mrs. Robert M. Milstein
Mrs. J. Haskell Millstone
Roger W. Moore, MD
Bobbi and Bernie Moran
The Morgan School, French
National Honor Society

Edmund and Marie Morgan
Reverend and Mrs. Robert Morgan
Lauren Ann Marandino
Brian and Eva Moriarty
Dr. and Mrs. Ernest Moritz
Mary Morrison
Isabel Moura
Rosemary and Chirantan
Mukhopadhyay
Charles and Patricia Murano
Alice and Bob Naboicheck
Wes and Jadwiga Nachtygal
George Narvaez
Letitia Nastro
The Ndukwu Family
Mary Nebesny
The Team at Nevada Sales Agency
Janet Nevas
Dr. Claude and Arlette Nicaise
Nichols United Methodist Church –
United Methodist Women
Veronica Nieva
Donna and Mark Nimrod
Mr. and Mrs. Lawrence M. Noble, Jr.
Arthur and Marilyn Noll
Mark and Lauren Norman
North Haven Sons & Daughters
of Italy, Lodge 2805
David and Elizabeth Nowak
Judy Nunes, PA
Nuzzo & Roberts, LLC
Suzanne and Joseph O'Connell
Larry and Marilyn O'Donnell
Julia O'Donnell
Jonathan and Leslie Olear
Janet O'Leary
Kate and Michael O'Leary
Bernard and Barbara Olender
Carl Olender
Stanley Olender
Helen F. Olszewski
Elise Onofrio
The Onofrio Family
Jorge and Consuelo Oporto
Jerry and Maxine Orum
Betty Lou Osborne
Mr. and Mrs. James P. Owens, Jr.
Martha Owens
Paier College of Art, Inc
Eric C. Palluotto, MD
Joseph Palmer
Ann and Marco Palmieri
Edith Pando and
Acela Almodovar Ulfe
James Panichella, Jr.
Panwy Foundation, Inc
Giussepina Panziera

Joseph Paolillo
Nancy and Victor Papp
Gregory and Jane Pappas
Michael Parente
Stephen and Jill Parkosewicz
Ralph and Barbara Parson
Frederick and Gail Parsons
Dr. and Mrs. Bernard Passman
Dr. and Mrs. Pradip M. Pathare
Helen Patterson
Mr. and Mrs. Timothy Paul
John and Elaine Pavlik
PCI Medical, Inc
Gerald and Genevieve Pearce
Bob Pedros and Michelle Barnett
Ronald A. Pelletier, Sr.
Joyce Pelligra
Bill and Marie Perrotti
Andy and Mike Pettee
Rick and Lynn Phillips
Tommiilee Phillips and Dick Keiler
Rhonda Bailey Pidgeon
Walter Pieper
Robert Pigue
Mary Pinto
Denise Piselli
Drs. Jordan S. and Barbara R. Pober
The Polio Family
Jarry and Margaret Popel
Andrew Popp
Fred and Rita Potter
Harold F. Powell
Preusser Research Group, Inc
Thomas Prezioso
ProHealth Physicians
Bob Protz, LCSW
Mr. and Mrs. Dominic F. Proto
The Pzynski Family – Shirley, Sheryl,
Stephen, Carrie and Lily
Margaret and John Queenan
Pamela Querson
Quincy Mutual Group
R.C. Lurie Co., Inc
Walter and Evelyn Rabadan
Ronald and Elaine Racine
James P. Rafferty, Jr.
Michael G. Rafferty, Jr.
Mr. and Mrs. Thomas L. Rafferty
Alice and Donald Ragaini
Marilyn Rappoport
Malcolm and Barbara Rashba
Clare and Evan Rashkoff
Thomas and Julia Raslavsky
Gerald and Theresa Rasmussen
Lillie Ann Reese
Elizabeth Reese
Mr. and Mrs. John Reese

Jody Ellant and Howard Reiter
John and Lynne Relation
Don and Sue Relihan
Douglas and Mary Relyea
Franklin Todd Renz
Maryann and Howard Reuben, DMD
Sarah Richards
Lois M. and Carl H.† Richter
Tina Rideout
Christopher M. Rigby, MD
Jeannette Rios
David and Anne Ritter
Riverview Realty and Development
Corporation
Peter Robbin
Henry O. Robinson, II
Eliana Robles
Adam and Amy Rochlin
Alma Roginel
Raymond and Dolores Romatowski
Mr. and Mrs. Richard Roselle
Michael and Carol Rosen
Joseph and Esther Rosenman
Judy and David Rosenthal
Michael Rosenthal, MD
Dr. and Mrs. Malcolm S. Roth
Donald and Louise Rowland
Dr. and Mrs. Harvey L. Ruben
Jane and Mark Rubenstein
Anne Rubin, RN
Elizabeth Rudden
Kim Alison Rudolph
Burgi Ruettele
Jocelyn and Craig Russell
William Russell
Robert and Kathy-Leigh Russo
Robert and Pamela Russo
Victor and Barbara Russo
Ryders Health Management
Jayne Ryzewski
Michael Saccardi
Harvey S. Sadow, PhD
Dianne Sagnella
Sandweiss Tree Service, Inc
Laura and Ronald SanGiovanni
Anthony G. Santomauro, MD
Mr. and Mrs. Joseph Sapiente
Cheryl Sard
Linda Savitsky and Alvin Wolfgarm
Martin Sbriglio, RN
Dr. Robert and Margaret Sbriglio
Bob and Ellen Scalettar
Sarah Schaefer
Lawrence Schaffer
Albert and Marie Scharf
Linda Schauwecker
Ronald and Judy Schlossberg

Shirley Scholder
Gloria D. Schoolfield
Fred and Nancy Schpero
Janet Schrage and Steve Arnold
Judith Schreiber
Charles Schulze
William Schwanfelder
Dr. and Mrs. A. Herbert Schwartz
Freda and Leonard Schwartz
Sandy and Alan Schwartz
Karen Scorel
Mr. and Mrs. James H. Segaloff, Esq
Edwin and Deborah Selden
David Seligson, MD
Jaime and Mark Seltzer
Fred and Barbara Sette
Laurel B. Shader, MD
and Jon H. Zonderman
Shagbark Day Nursery
Larry and Sherry Shanbrom
Petra B. Shearer
Dr. and Mrs. Richard L. Shelling
Bernard Shemkovitz
Mary Jo Shepard
Robert S. Sherwin, MD
Dr. and Mrs. Bruce Shields
Robert and Virginia Shiller
Shoreline Pediatrics & Adolescent
Medicine, PC
Alan Shuch
Lambros E. Siderides, MD
Barry and Judy Siegal
Ronna and Mark Siegal
Allen and Claudine Siegel
Dr. and Mrs. Bernard S. Siegel
Rise Siegel
Dr. and Mrs. Robert F. Siegmund
Richard Silva
Edward and Evelyn Silver
Barney B. Silverman, MD
Gerald Silverman, DMD, MSc
Simione Macca & Larrow, LLP
Ron Simon
Peggy Simonette
Bob and Barbara Simons
John H. Sinar, PhD, MD
Vijaya and Gopal Singhal
Brian K. Singletery, DMD
Ben Singley
Sirois Tool Co., Inc
Judith and Mark Sklarz
Dr. and Mrs. William H. Sledge
William Sloat
Ina and Marvin Smernoff
Irving Smirnov, Esq
Angela Smith
Brian F. Smith, CPA

David M. and Catherine V.A. Smith
Mary and Freeman R. Smith, Sr.
William Sneed, Jr.
Dr. and Mrs. Edward L. Snyder
Martha Solnit
Shannon and Salvatore Sorbara
Southern Connecticut Black Nurses
Association
Danielle and Peter Spambanato
Erin Spaulding
Tressa Spears
Cynthia and S. David Spector
Leslie Ann Spiars
Ralph and Cynthia Spinnler
Maria Spodick
Dorothy Stahlschmidt
Thomas J. Staley, Esq
Stephen Stanley
Pamela Stanton
Marcia Steele
Celest Stellato
Pamela Stellato
Sandra and Henry Stern
Anne Stevens
Elaine Stibel
Mrs. Albert Stickney
Bob Stiehler and Nancy Weinstein
Mr. and Mrs. Donald W. Sting
Craig and Sharon Stockel
Bernie Stoddard
The Stone Insurance Agency
Lizabeth and David Stoner
Storytellers Photography
Robert G. Stout, MD
Fred and Diana Strassburger
Steven and Janet Strom
Mark and Lori Sullivan
Bauer E. Sumpio, MD
Henrietta Suzio
Jerry Swain
Paul^l and Sylvia Sweedler
Tony and Karen Szalaiewicz
T.M. Byxbee Company, PC
James Taravella and Family & Louis
Travella and Family
Barbara and W. Zachary Taylor
Chuck and Laura Taylor
TD Banknorth, N.A.
Clifford Templeton
Thermax
Joseph Thibault
Francis and Maureen Thomas
Elizabeth and Thomas Thompson
Jeff and Kathy Thomsen
Estelle Williams Thorpe, RN
Dong Denise Tien
Joyce Tierney

Anna L. Tirado, MD
Town Green Special Services
Town of Orange
Jennifer Tracey-Carlo
Stacey Trachten
Alex and Patricia Tripoli
Greg and Tammy Trojanowski
Carol Truluck
Arlene and Philip Turitz
Charles and Priscilla Turnbull
Diane Young Turner
Antoinette V.B. Tyndall
George Uihlein
Sven Uljens
United States Army, 643rd
Military Police Company
United Way of Eastern Fairfield
County, Inc
United Way of Rhode Island
University of Hartford, Department
of Psychology and Graduate
Institute of Psychology
University of New Haven
Charles Upson
John and Judy Urquhart
Steven Usher
Utica First Insurance Company
Lili Vasileff
Josephine and Romulo Villar, MD
Marc and Elizabeth Vincent
Meredith and Henry Von Kohorn
Diane and Tom Vorio
Bernice Waldman
Linda A. Waldman, MD
Mrs. Paul R. Walgren
Alexine Wallace
Mary Wallace
Maxine Wallace
Thomas Waller
Dr. and Mrs. Gary R. Wanerka
Wappingers Ladies Auxiliary
Maurice and Amuleitha Ward
Mona Warsaw
Ronald Watson
Donald Weatherbe
Weichert Realtors, Regional
Properties
Ruth and Ulrich Weil
Lynn and Charles Weiner
Monte Weiner
Weiner-Marc Foundation
Leslie and Richard Weinstein,
Drew and Caroline Weinstein,
& Brian and Alexis Hersh
Richard and Suzanne Weinstein
Dr. and Mrs. Robert M. Weiss

Mr. and Mrs. Stephen Weitzer
William Welch
Rick and Susan Welker
George and Sandra Welles
Norman S. Werdiger, MD
Edward and Lynn Wetmore
Tim and Pattie Whitlock
Ronald and Laura Williams
Mr. and Mrs. John Williamson
Peter and Louise Willig
Beverly Willis
Hortense Wilson^l
Robert and Sharyn Wilson
Mary Windrow
Patricia Winer
Dorothy and Chris Winkle
Winters & Forte
Dr. and Mrs. Robert A. Wiznia
Vincenza Wojnilko
Ellen Wolock
Paul and Kathy Womelsdorf
Women's Fellowship of the First
Church of Christ, Woodbridge
William and Joan Woo
Dani and Bill Woods
Vivian Wu
Yale-New Haven Hospital,
Dept. of Social Work
Yale-New Haven Hospital,
Volunteer Services/Patient Relations
Wendy and Richard Yanowitch
Charlie and Shelly Yedlin
Steve Zafiris
Rhoda Zahler
Jim and Cathy Zdrowski
Andrew Zehner and Suzanne Whitty
George W. Zepko
Mrs. John W. Zick
Richard and Britt Zimmerman
Marilyn and Norman Zolot
Dr. Leo Zygelman

The Smilow Cancer Hospital Campaign



(l-r)
Marna Borgstrom,
Joel and Joan
Smilow, and Robert
Alpern, MD, touring
the Smilow Cancer
Hospital construction
site during an event
celebrating the
announcement of
the Smilow's
naming gift.

Yale-New Haven Hospital acknowledges with great appreciation the generosity of those who have supported the Smilow Cancer Hospital Campaign. The following listings reflect the combination of cash gifts and gift pledges received toward the campaign through November 1, 2007. All donations to the Smilow Cancer Hospital Campaign will be acknowledged in a special report to be published at the conclusion of the Campaign.

NAMING GIFT

Mr. and Mrs. Joel E. Smilow

\$1 million and over

Dr. Milton and Mrs. Betty Ruth
Holander
Mr. Jeffrey A. Rosen
The Tommy Fund for Childhood Cancer

\$500,000 TO \$999,999

The Horace W. Goldsmith Foundation
Helaine and Marvin Lender
Yale-New Haven Hospital
Auxiliary

\$100,000 to \$499,999

Anonymous
John and Caron Avery
John E. and Caron G. Avery
Foundation, Inc
G. Leonard Baker, Jr.
Marna and Eric Borgstrom
Mr. and Mrs. Jonathan J. Bush
Geraldine U. Foster
Mr. and Mrs. Robert A. Haversat, Sr.
Dr. and Mrs. Peter N. Herbert
Palmer G. Jackson
Estate of Mildred Z. Partyka
Abe and Irene Pollin

Charles L. Slaughter
R. James Slaughter, Esq
William Slaughter, Esq
James and Joanne Statan
The United Illuminating Company
The United Illuminating Foundation
James and Ann Zielinski

\$50,000 TO \$99,999

Mark and Susie Andersen
Mr. and Mrs. J. R. Crespo
Mr. and Mrs. Edward J. Dowling
Sue and Ray Fitzsimons
William and Cynthia Gedge
William C. Graustein
John and Judith Lahey
Norman and Carolyn Roth
Mr. and Mrs. James A. Thomas

\$25,000 TO \$49,999

Stephen and Diana Allegretto
Dr. Michael and Michelle Apkon
William Asetlyne
Louis and Debra Chênevert
Tom Balcezak and Soni Clubb
The John M.C. Betts Family Trust
Michael and Danette Cemenio
James and John Cunneen & Family
Friends of Yale-New Haven
Children's Hospital
Frank and Mary Grazioso
Joseph L. Hudson, Jr.
Dan and Nancy Kops
John and Laurie Ann Letizia
Richard and Ann Lisitano
Linda Koch Lorimer
and Charley Ellis
Pat and Carol Luddy
Stephen and Nandini Merz
Estate of I. Margaret Mesite
Dr. and Mrs. David W. Parke
Vincent and Karen Petrini
Quinnipiac University
Mr.† and Mrs. Sylvan R. Shemitz
John C. Skelly
Dr. and Mrs. Richard S. Stahl
Elsa L. Stone, MD
and Steven Wolfson, MD
Sylvan R. Shemitz Designs, Inc
David Wurcel

\$10,000 TO \$24,999

Kyle L. Ballou, Esq
and Dr. Keith D. Johns
Blakeslee, Arpaia, Chapman, Inc
Richard and Geraldine Capobianco
Radley Daly
Helen E. Downing
Steve E. Downing, MD
Denise Fiore
Marjorie and Dr. Charles Guglin
Jean T. Harrison
William and Jean Mahoney
Allan and Allie Poole
Susan and Tom St. Onge
Shepard and Marlene Stone
Nancy and Mark Tepping
Kevin and Maureen Walsh
Stuart Warner
Debbie and Woody Woodworth

\$1,000 TO \$9,999

Bailey, Schaefer & Errato, LLC
Robin Bernstein
Charlotte Brenner, Mory K. Brenner
and Karen Brown
Cynthia and Stephen Brenner, MD
David G. Carter
Benedict W. Cozzi
Marvin J. Deckoff
Alexandra Demou
Simone Demou
Paul C. Dietche
Jane Farrington
and Michael Schaefer
Michael and Suzanne Flynn
The Freas Foundation, Inc
Mr. and Mrs. Christopher Getman
International Union of Operating
Engineers, Local 478
Helen W. Jones
David Kogan
The Ethel & Abe Lapides Foundation
Don H. Nelson
Thomas M. Pearce
R & W Family Foundation, Inc
RBS Greenwich Capital
Foundation, Inc
Rita and M. Wallace Rubin
Earl J. Rusnak, Jr.
Paul and Peggy Sowa
SPI Lighting, Inc
Students for a Yale Cancer Center
Leanne and David† Trout
Yale Cancer Center

UNDER \$999

- Anonymous
 Fred and Viola Abel
 Merle Adelman
 Andy Astrachan and Amy Wood
 Alpha Kappa Sigma Fraternity
 Jane and Milo Altschuler
 Kathleen Anderson
 Jean Andrade
 Diane Andree
 Mr. and Mrs. Joseph J. Angeletti, Jr.
 Peter and Joan Appicelli
 Judy and Al Arnold
 Associated Neurologists of
 Southern Connecticut
 Association of American
 Medical Colleges
 Judy and Justin Astrachan
 Samuel F. Babbitt, PhD
 Victoria Balamaci
 Kerrie Barney
 Betsy and Jack Barnston
 Vincent and Roseann Barone
 Myrna Baskin
 Nancy Bates
 Alice Beeman
 Morton and Linda Bender
 N. B. and Francine Berg
 Rhoda and David Berman
 Barbara and Paul Bessinger
 A. Diane and William Betts
 Susan Betts
 The Biermann Family
 James and Elizabeth Billings
 Monique Blake
 Rose Blake
 Howard and Elaine Blayney
 John Blishko
 Joyce and Sanford Bookstein
 Anthony and Elaine Borrelli
 Kerri and Joshua Boudreau
 Debbie and Ralph Bowley
 William and Lucille Bozelko
 Harriet and Jeffrey Brand
 Branford Elks B.P.O.E. 1939
 Susan Bromolini
 Mr. and Mrs. John A. Brownell, Jr.
 Paul R. Buckley, Jr.
 Lynn Bullard
 Jean Burkus
 Jacqueline and Henry Cahn
 Juliet Calabrese
 Irene Camp
 Diane and Rick Capeceletro
 Lynne and Alex Caplan
 Clara Cappello and Family
 Dee Carbone
 Mary Ann and John Carmody
 Judith Carney
 Richard and Nancy Carroll,
 Jayne E. Carroll, Mary Catharine
 Colburn & Marguerite B. Smith
 Robert and Suzanne Carroll
 Mr. and Mrs. George P. Carter
 Joseph E. Celentano, Sr. Trust
 Lynn Cermola
 Chesapeake Lighting
 Mark Chiaramonte
 Ruth Chiaramonte
 Beth and Stephen Childs
 John and Sharon Chistolini
 Sally Chowanec
 Chuck's Steak House
 Louis and Marie Ciarla
 Claremont Middle School
 Sue and Skip Clark
 Sue and Fred Clark
 Club Help – Chitra Nidadavolu,
 Kathleen Nickson, Kristine
 Nickson, Melanie Greene,
 Erin Grady, Kaelyn Mostafa and
 Rakshana Selvarajan
 Cobblestone Square Apartments
 Company
 Chrystine and Kevin Cody
 Daniel and Patricia Colangelo
 Susan and Thomas Colucci
 Deborah and Bryan Conklin
 Connecticut Court Reporters
 Association
 Eugene T. Connolly, Jr.
 Michael Cortigiano
 Timothy and Kathleen Cotnoir
 Richard and Barbara Coventry
 Douglas Cram
 Dr. and Mrs. Raymond Crane
 Emma Cucino
 Professor Lewis Perry Curtis, Jr.
 Rose and Raymond Czarnota
 Friends at DataViz, Inc
 John and Beverly Davis & Family
 Lillian and James Davis
 Agnes DeFilippo
 Sarah Delaney
 Curt dellaValle
 Kelly and Joseph Delvecchio
 Betty Demperio
 Jack and JoAnn DeRosa
 Patty Deroy
 Robert N. Diamond
 Diversified Cross Street, LLC
 Karen Dohna
 Arthur C. Doran, Jr.
 Chris and Jan DuBose
 Susan Dudley
 David Duncan
 Durant, Nichols, Houston, Hodgson
 & Cortese-Costa, PC
 Eileen and John Durkin
 Susan and Warren Dworkin
 Karl and Mary Beth Eckert
 Jennifer and David Eigenmann
 Alex Elkin
 Jan and Syd Elkin
 John and Patricia Engelhart
 Engineered Representation, Inc
 Cornelia Evans
 and Vladimir Shpitalnik
 Dolores Evans
 Judy and Willie Evans
 Eye Center – A Medical and
 Surgical Group, PC
 Fairfield Prep Alumni Lacrosse Club
 Ruth Ann and Robert Faria
 Richard and Barbara Feldman
 Dr. and Mrs. John E. Fenn
 Pat Fiorentino
 First Light
 The First United Church of Christ
 The Fitelson Families
 and Jane Warner
 Loraine Ford, David Ford & Sue
 and Bernard Croker
 Patricia Joy
 Frankenberg
 Judith and Burvee Franz, Jr.
 Jane and Joe Frattaroli
 Funaro Insurance Agency
 Barbara Gaab
 Louise Gadd
 Nancy and Richard Gallerani
 Stacy and Robert Gambardella
 Mary Lou Gargiulo
 Monica Gasperini
 Holly Gaydos
 Zelda Generoso
 Lillian Gentile and Diane Kennerson
 Tracey and Rich Genua
 Joseph and Patricia Gherlone
 Gary and Sheri Gilchrist
 GlaxoSmithKline Foundation
 Rosalyn and Abe Goldstein
 William R. Gombeski, Jr.
 Mr. and Mrs. Michael J. Gonsalves
 Goodcopy Printing Center, Inc
 Arnold Gozzi
 Ruth B. Grannick
 Carole and Harold Greenbaum
 Gordon and Susan Gregoretti
 David and Marcia Grillo
 The Grogan Family
 Kaye Habib
 Robert and Elizabeth Hacker
 Janifer Hailey
 Wilda and Martin Hamerman
 Hamilton Connections
 Dorothy Harrison
 John and Helen Harrison
 Donna and David Harvey
 Marc and Anne Healey
 Michael and Perry Healy
 Jack M. Heflin
 William and Sandra Hemmerlein
 Kurt and Becky Hendrickson
 Cindy Hoboken
 John and Sandra Hoffman
 Larry and Deborah Hoffman
 Regina Hunnicutt
 Richard A. Hutchinson, Jr.
 Richard J. Hyman
 Suzanne H. Hyman
 Paul Ianuly
 Stella Ianuly
 IBM Corporation
 Imagistics International, Inc
 J & S Bookstee Foundation
 Dorothy Jachim
 Sis and Howard Jacobs
 Jetcraft Corporation
 JHD Corporation
 Patricia Joy
 Mr. and Mrs. Albert R. Juliano
 Shirley and James Juraska
 K.B. Stephens Company
 Lee D. Katz, MD
 and Lauragene Lyons
 Barbara and Robert Kennedy
 Maureen and Harold Kennedy
 Jill King
 Patricia Klaff
 Debbie Klotzer
 Julie Kohler
 Koller Craft Plastic Products
 Olimbia Koltan
 Charles and Barbara Kressu
 Cathi Kroon
 Pearl and Dale Kubek
 Glen, Victoria and Amanda
 Lamontagne
 The Staff of Landino's Lunch
 Alice Lapierre
 Jack and Kathy Lapolla
 Elaine Larson, PA
 Lena's Westside Deli, LLC
 Jo-Anne Leventhal
 Lighting Associates, Inc
 Caryn Lindsay
 Dorothy and Norman Lindsay

Professor Glenn E. Lipely
 Bonnie Liston
 Amy Lohman
 Long Sales Agency, Inc
 James R. Loeb
 Francine and Bob LoRusso
 Barbara and Carleton Loucks
 Fred and Lynn Luongo
 Albert and Barbara-Ann Lutz
 Pat Maddern
 Vera Magas
 Mail Handlers Union, Local 301
 Officer and Members
 Ruth and Robert Makar
 Marketing Communications, Inc
 Ellen Markleski
 Dorcas and Kenneth Mattern
 Muriel and Don Mavelli
 MaxQ Technologies
 Terrell and Merilah Mays
 Laura McCarthy
 Dr. and Mrs. Thomas F. McCarthy, III
 Laura McCombs
 Sharon McGinn
 John and Mary McKeon
 Nancy and John McKiernan
 Judith A. McMillan
 and Robina R. McConnell
 Joseph and Kathleen Mengacci
 Leslie and Sylvia Meyers
 Louis and Ruth Michaud
 Philip and Kristen Miller
 Mario Mino
 Evelyn and Ralph Mollet
 Barbara Mooney
 Katherine Murphy
 Mrs. Margaret M. Murphy
 and Mr. Norman E. Murphy
 N. Rutenberg Sales, LTD
 George Narvaez
 Catherine Nelli
 The Team at Nevada Sales Agency
 Lorie and Jorge Nevares
 New Britain Housing Session Staff –
 Michael Flynn, Penny Leonard
 and Robert Owen
 Herb and Edna Newman
 Charles W. Nicolson
 Vani and Achyuta Nidadavolu
 Irene Noel
 Kenneth Novicki
 Robert and Gail Nyholt
 Seán O'Murray
 Jerry and Maxine Orum
 Ann Palmer
 Dominic and Judith Palumbo
 James Panicella, Jr.

Lois and Ralph Papagoda
 Stephen and Jill Parkosewich
 Paul Francis & Company
 Kristin Pawlitz
 PCI Medical, Inc
 Pandora Peabody
 Maribeth Pennoni
 People's United Bank
 PepsiCo Foundation
 Alaire and Joseph Perazella
 Cynthia H. Petersen
 John Ely Pflieger
 Dr. and Mrs. Joseph Pines
 Denise Piselli
 Anna Pompa
 Duane Popolizio
 Madeline and Arnold Potash
 Fred and Rita Potter
 Tom and Ellen Powers
 Pratt & Whitney Employee
 Giving Campaign
 Charles and Audrey Prince
 SherryI and John Priviti
 Velma Pugliese
 Timothy and Anne Purcell
 Patricia Puskar
 Margaret and John Queenan
 R.C. Lurie Co., Inc
 Robert and Roberta Raccio
 Dr. Elizabeth Rausch and Dr. Quentin
 S. Phung, SUNY Upstate Medical
 University Class of 2003
 Bonnie and Louis Rescignano
 & Gina and Ken Mitchell
 Respirionics
 Respirionics, Marketing
 Communications Department
 Beatrice Reyelts
 Ridgewood High School
 Class of '41 – "Girls Group"
 Jeannette Rios
 Daniel and Jane Rogers
 Wendy Rohwedder
 Karen Rolli
 Barbara and George Ross
 Mr. and Mrs. W. Thomas Ross
 Shirley K. Rubin
 Marjorie Ruiz
 Geraldine Russo
 Jayne Ryzewski
 Dianne Sagnella
 Matthew and Susan Salomone
 Rick and Audrey Sauer
 Mike and Pam Savenelli
 Dominic and Mary Scarano
 Nancy Scerbo
 Erika and Robert Schaefer

Nancy Schpero and Warren Chapman
 Hap and Ed Scovel
 Joan and Michael Sekelsky
 Richard and Janet Selzer
 SESCO Lighting, Inc
 Phyllis Seton
 The Shanbrom Family/
 The West Haven Lumber Co.
 Seymour and Harriet Shapiro
 Mary Jo Shepard
 The Siegel Family
 Angela Smith
 Martha and Brian Smith
 Sheila and Michael Smith
 Solvay-Geddes Rotary Club
 Arty and Linda Spektor
 Philip J. Speller, MD
 Maria Spodick
 Benjamin and Ruth Stahlheber
 Mrs. Gay G. Steinbach
 J. Roger Stemen
 Mr. and Mrs. Donald W. Sting
 Rosemary and Joseph Summa
 JoAnn and Scott Swett
 James Taravella and Family
 & Louis Travella and Family
 Loretta and Victor Taravella
 Marilyn Tarmy
 Joseph Thibault
 Jean Thompson
 Janice Tiano
 Patsy and Richard Twohill
 Deborah Urbano
 Theresa Vanacore
 Tracy Ventresca
 Corinne Versage
 Annette and David Vickery
 Linda, Lisa, Jim, Laura, Lija
 and Alexa Vikmanis
 Heather Volosin
 Sue and Ralph Voos
 Neil and Carolyn Wagner
 Dinny and Charles Wakerley
 Barbara Cooley Wareck
 Anne B. Wasko
 Mary Watt
 Cynthia Webster
 David R. Webster, Jr.
 City of West Haven
 West Michigan Lighting, Inc
 Brenda White
 Ray and Susan Wilson
 Mary Lou and Edward B. Winnick
 Marjorie and Robert Wolfe
 Betsy and Paul Wollman
 Barry J. Wu, MD

Yale-New Haven Hospital,
 Dept. of Community Health
 Yale-New Haven Hospital,
 Medical Intensive Care Unit
 Yale-New Haven Hospital,
 Volunteer Services/
 Patient Relations
 Ye Royal Order of Golf Twisters
 Joseph Zaharewicz
 Sandra and Joseph Zautra
 Gloria and Mark Zweibel

GIFTS IN KIND

Dr. and Mrs. Gerald S. Freedman
 Paul K. Kelly

Smilow Cancer Hospital Campaign Committee Members

Mr. Charles Andriole
 Mr. Jonathan Bush, Co-Chair
 Mrs. Josephine Bush, Co-Chair
 Mr. Richard A. Capobianco
 Mrs. Debra Chênevert, Co-Chair
 Mr. Louis Chênevert, Co-Chair
 Mr. Charles F. Chiusano
 Dr. Edward Chu
 Dr. Vincent T. DeVita
 Ms. Geraldine Foster
 Mr. Peter Glazer
 Mr. Robert A. Haversat
 Dr. Peter Herbert
 Mrs. Betty Hollander
 Mrs. Helaine Lender, Co-Chair
 Mr. Marvin Lender, Co-Chair
 Ms. Peyton Patterson
 Dr. Joseph R. Perella
 Dr. Joseph Piepmeier
 Mr. Russell S. Reynolds, Jr.
 Mr. Stephen Riker
 Dr. Clarence T. Sasaki
 Dr. Peter Schwartz
 Deborah Thomas, PhD
 James A. Thomas, Esq
 Mr. Pete Wright
 Mr. James Zielinski



Floie Deitch

Wendy and Richard Yanowitch

Jillian Deitch

Elizabeth and Harris Appelman
 Sharon and Michael Asip
 The Balaski Family
 Sarah Baxt
 Jeffrey Bergen and Karan Campagna
 Georgia Berger
 Lynn and Jeffrey Blau
 Bloomfield Tailor Shop
 Ellen Blumberg
 Dan and Joanne Blume
 Adam Boardman and Sonia Shah
 Carol and Larry Boardman
 Dorie and Randy Bobrow
 John Bracker and Rachel Countryman
 Lauren Brooks
 Nicholas Cannone
 Raynald B. Cantin, Esq.
 Janice Cartin
 Alex and Kaitlin Casazza
 Central Optica
 Lynn Mather Charette
 Sandy and Arnold Chase
 Dorie and Seth Cohen
 Toby Cohn
 Donald K. Deitch
 Kimberly and Jason DiBella
 Judy and Jerry Elbaum
 David and Cheryl Epstein
 Timothy Everett and Lucy Potter
 Leigh and Gregory Farber
 Ann Marie and Joseph Fauliso
 Amy and Eric Federman
 Brian Federman
 David and Jean Federman
 James and Marcia Fine
 Jo Renee Fine
 Lauren Fine and Michael Singer
 Narleen and Michael Fine
 Adam and Beth-Ann Finerman
 Jessica, Sam, Elle and Harry Fingold
 Bruce and Debra Fischman
 Stephen Fish
 Hedyth and Bob Fishman
 Benton Flax
 Donna and Robert Forsyth
 Pamela and Roger Freedman
 Rabbi Stephen and Victoria Fuchs
 Robin and David Gelles
 Carolyn and Jeffrey Gitlin
 Kris Anne and Michael Gitlin

Gifts in Honor

(Donor names appear after names in bold)

Cecile Adler

Andrea and Michael Dubroff

Maya Albright

Jane and Mark Rubenstein

Rosemarie Altieri

John Altieri
 Paul Altieri

Ajay and Carter Bagaria

Hill and Andrea Bullard
 Stephanie Carulli
 Tjarda Clagett
 Mary Condon
 Lesley and William Daley
 Erin and Mike Dunphy
 Kristen and Chris Karczmit
 Connie Meyer and Chris Etters
 Rosemary and Chirantan Mukhopadhyay
 Suzanne and Joseph O'Connell
 Tracey Papelo
 Nancy and Victor Papp
 Vijaya and Gopal Singhal
 Judy and Thomas Talarczyk
 Melissa Talarczyk

Robert E. Balay

Richard Balay

Rachel Bascetta

Torrington Fire Fighters
 Association, Local 1567

Jason, Danielle and Elise Bitterman

Sherrie and Jeffrey Bitterman

Louisa and Charles Blaich

Joyce and James Hoben

Peter Blasini

Karen Baar
 Congregation Mishkan Israel
 Connie Frontis and Neil Brockwehl
 Lisa and James McGee
 Veronica Nieva
 Edith Pando and Acela Almodovar Uffe
 Justa Welsh
 Barbara and David Wolock
 Ellen Wolock
 Isabel and Melvin Wolock
 Charlie and Shelly Yedlin
 Rita Yedlin
 Rhoda Zahler

Ashley Blume

Dr. and Mrs. Alan Feldman
 Susan Shapiro
 Bauer E. Sumpio, MD

Dylan Bockelman

Mary Morrison

Kyle and Ethan Kupec

Anne Marie Bonvini

Eric Brenner

Cynthia and Stephen Brenner, MD

Jamie Buchanan

Darien Youth Commission
 Darien Youth Commission TOPS
 (Teen Options) Program
 United Church on the Green

David Burke, V

David Burke

Attorney Richard Callihan

John and Laurie Ann Letizia

Richard and Geraldine Capobianco

Mike and Pam Savenelli

Joseph Caprioli, MD

Sanders and Alaine Chaise

Children in Need

Pelton's Home Health Care
 Center

Lawrence S. Cohen, MD

Mr. and Mrs. Ernest Bernstein

Leo M. Cooney, Jr., MD

Dr. and Mrs. Robert Kinstlinger

Dennis L. Cooper, MD

Paul and Peggy Sowa

Paula Crombie, LCSW

Noelle Crombie
 Mark Halpern
 Sophie Halpern

Cahill Cronin

Diane Fahey

Mary S. Cross

Stuart Warner

Linda David, RN

Geraldine Russo

Stephanie and David Gitlin
 Debra and Richard Glassman
 Gail and Herb Glick
 Anne Goldfield
 Yvonne Goldstein
 Karen Goodman and Joel Caplin
 Lynne and Bob Gordon
 Rebecca and Martin Gould
 Graphics Unlimited and
 Marge Abrams
 David Greif and Joyce Ann
 Burman
 Diane and Vito Grieco
 Edith Grossman
 Lynne and Harold Handler
 Eileen and Jonathan Harris
 Raelea Hersh
 I. Bradley and Kathleen Hoffman
 Barbara Hollander
 Ross Hollander
 Carol and Kenneth Hovland
 Lois and Allan Hutensky
 Joseph and Ava Ianello
 Suzanne, Jake, Alex and
 Jack Jacoby
 Debbie and Mark Jacoby
 Cheryl and Douglas Jourdan
 Dr. and Mrs. Edward H. Karl
 Cathy and Geoffrey Karp
 Kay and Barry Kesser
 Harold Kirstein
 Carol and Buz Kohn
 Landon Kost
 Alys and Jack Krichavsky
 Connor Latz
 Kay Lavitt
 Barry and Elizabeth Lazowski
 Gwen and Andrew Lefkowitz
 Gayle Legum, Robin Legum
 and Marian Jacobson
 Ken and Sally Lerman
 Judie and Coleman Levy
 Evelyn Lipton and
 Walter Feldstein
 Holly, Jonathan, Arden and
 Cece Lipton
 Michael Lipton
 Dr. and Mrs. Stuart A. Lipton
 Jane and Roger Loeb
 Joan London
 Sheryl and Sherman Malech
 Kim and Scott Margolis
 David and Susan Markowitz
 Frances Markowitz
 Jean and Gene Mazo
 James and F. Barbara McCleary
 Bobbi and Bernie Moran

Alice and Bob Naboicheck
 The Ndukwu Family
 Arthur and Marilyn Noll
 Mark and Lauren Norman
 L.W. O'Brasky
 Jonathan and Leslie Olear
 Martha Owens
 Dr. and Mrs. Bernard Passman
 Robert and Nancy Pearlman
 David Perlmutter
 Larry Ratner
 David and Anne Ritter
 Peter Robbin
 Gene and Anja Rosenberg & Pia,
 Mickey and Maddie Toro
 Judy and David Rosenthal
 Dr. and Mrs. Malcolm S. Roth
 Rise, Bob, Alex and Nicki Roth
 Carrie Rothberg
 Paige Rothfeld
 Cheryl Sard
 Seymour and Diane Sard
 Rob Sargent
 Marilyn Scheinblum and
 Stella Klein
 Ronald and Judy Schlossberg
 Susan Schneider
 Janet Schragar and Steve Arnold
 Judith Schreiber
 Freda and Leonard Schwartz
 Sandy and Alan Schwartz
 Steve and Carla Schwartz
 Catherine Seals
 Jaime and Mark Seltzer
 Phyllis and Nathan Shmalo
 Mindy Shuch
 Barry and Judy Siegal
 Ronna and Mark Siegal
 Gerald Silverman, DMD, MSc
 Bob and Barbara Simons
 Ina and Marvin Smernoff
 Brenda and Lloyd Steen
 Paula Steinberg
 Bob Stiehler and Nancy Weinstein
 Nancy Stone and Joshua Stein
 Lizabeth and David Stoner
 Alan Shuch
 Joan and Danny Suppin
 Bernice Waldman
 Monte Weiner
 Dava Weinstein and Dorothy
 Calvani
 Eileen Weinstein
 Leslie and Richard Weinstein,
 Drew and Caroline Weinstein,
 & Brian and Alexis Hersh
 Paul and Evelyn Weinstein

Dr. and Mrs. Robert M. Weiss
 Wendy and Richard Yanowitch
 Andy Youmans &
 Veronica and Steve Dicke
 Linda Zuboff

Lynne DeGrande
 Sue Eisaguirre

Stephanie DeMartino
 John and Cheryl Cunneen

Betsy Demir
 Joan Butler

Matthew DiBuduo
 John DiBuduo

Kim Duffany
 Caroline Hadden

Dr. Charles Duncan
 John and Barbara Burns

Richard Ehrenkranz, MD
 John and Cheryl Cunneen

Dr. Matthew Ellman
 Michael R. Berman, MD

The Estra Family
 Marc and Lynn Estra

Vincent Malerba
 Edith Fama

Jane Farrington
 Dr. Gerald and Marilyn Fishbone

John E. Fenn, MD
 Henry O. Robinson, II

Susan and Mark Fineman
 Barbara and Paul Bessinger

Gladys Franzman
 Shirley K. Rubin

Vivian Gahtan, MD
 JoAnn Kaleda Holt

Phoenix Gardella
 Sherrie Beke

Cynthia Greenblatt
 Alan and Deborah Schnur

Students at Hamden Hall
 Jeffrey and Robyn Teplitzky

Robb and Corey Hathaway
 Shagbark Day Nursery

The Heyman Family
 Steven and Claudia Heyman

Brady Blaine Hinton
 Todd, Tracie, Nichole and
 Becca Alley
 Eileen and Michael Hinton
 Patricia Hinton
 Hillary Kushner
 Laura Scalzo

**Dr. Milton and Mrs. Betty Ruth
 Hollander**
 Jetcraft Corporation
 Albert and Barbara-Ann Lutz
 Leslie and Sylvia Meyers
 Sandra and Henry Stern

Richard Hyman
 Walter and Mary Alice
 Frankengerger
 Ruth B. Grannick
 Mr. and Mrs. Harold S.
 Greenbaum

Irene Jarvis
 Arlene, Howard and
 Arlene Lazinski

Keith Joy†
 Patricia Joy

Ross, Melissa and Erica Kahn
 Dr. and Mrs. Jeffrey S. Kahn

Zeev N. Kain, MD
 Dr. Cary Caldwell and
 Karen Kassap

Annie Garcia Kaplan
 Lynne and Edward Bradstreet
 Bohan and Bradstreet

Doreen Karabeinikoff, RN
 John and Cheryl Cunneen

Constance Kastelowitz
 Petra B. Shearer

Kayla Kazimer
 Kristine and Jason Kazimer



Declan James Keenan
Noel Higgins

Amy and Kirk Kolligian
Susan and Ethan Levin-Epstein

Dan Kops
Walter and Mary Alice
Frankenberger

Dan and Nancy Kops
Myrna Baskin
Rhoda and David Berman
Joyce and Sanford Bookstein
Marna and Eric Borgstrom
Walter and Mary Alice
Frankenberger
Ruth B. Grannick
J & S Bookstein Foundation
Barbara and Carleton Loucks
Phyllis Seton
Mrs. Gay G. Steinbach
Dinny and Charles Wakerley

Patty Kucera
Sara D'Amato

William Lacourciere
Friends of Yale-New Haven
Children's Hospital

Senator Joseph Lieberman
Dr. Milton and Mrs. Betty Ruth
Hollander

Pauline Lin
Elizabeth and Francis Gybowski

Ellen Liskov
Alison Bonds

Dr. Charles Lockwood
Ronald A. Cwik, MD

Mark Loveland
Gregg Loveland

Faye Macare
Paul and Stephanie Fappiano

Ms. Lisa Malina
Chapman School, Ms. Malina's
6th Grade Class

Micah Margolis
Anonymous

William A. McQuilton
Koreen M. McQuilton

Kathy Miconi, RN
John and Cheryl Cunneen

Jacob Miko
Wilcoxon Elementary –
6th Grade Class

The Milner Children
Dr. and Mrs. Mark Milner

Harrison "Harry" Benjamin Moss
Susman, Duffy & Segaloff, PC

Vivianne Mylod
Robert J. Mylod, Jr.

Anne Neumann
Stefanie Golebieski

Sharon Peterson
Lisa and Philip Pane

Abigail Pizzorusso
Renee and Scott McIntyre

Julia Purcell
Thomas Pursell
Jean Roche

Josie and Richie Queen
Michael and Sheila Hayes

Gabriela, Gideon, Ariana and Arden Ellant-Reiter
Jody Ellant and Howard Reiter

Ralph Reynolds
David and Gwen Baker

Michael Roselle
Joseph Conlin
Mr. and Mrs. Richard Roselle

Barbara Sabo, APN
Martha and John Kennard

Ethan Salsbury
Marissa and Kevin Salsbury

Clarence T. Sasaki, MD
Mr. and Mrs. Ernest Bernstein

Sammie Scheer
Anonymous
Sarah Shrewsbury

Karen Schneider
United Church on the Green

Patrick Sclafani
Robert Pigue

Adam Shain
Richard J. Shain

Congressman Christopher Shays
Dr. Milton and Mrs. Betty Ruth
Hollander

Jordan Silva
Michelle Silva

Gale Silverberg
Dr. Jeffrey and Betsy Hoos
Martin Sbriglio, RN
Dr. Robert and Margaret Sbriglio
Ryders Health Management

Curtiss B. Smith
Dr. Milton and Mrs. Betty Ruth
Hollander

Megan Sokol
Amy and Robert Davis
Wendell Grapentine
Bonnie and Edmond Murphy

Bethany Sprung, RN
John and Cheryl Cunneen

Pamela Stanton
United Church on the Green

Cynthia and Saul Steinhardt
Sybil Fleischer

Dr. Elsa Stone and Steven Wolfson
Dr. Milton and Mrs. Betty Ruth
Hollander

Cleo Trotman
Stephanie Persiani

Richard, Karen and Josh True
Margaret Bruno

Benjamin and Steven Vogt
Mary Ann Triano
Kimberly Vogt

Mickey Weinstein

Sheryl and Sherman Malech
Eleanor and Leonard Udolf
Frances Weiner & Patti and
Howard Weiner

Douglas Welch

William Loneragan

Kendra Williamson and**Alison Zavatsky**

John Brooks
June and John Buggie
Mr. and Mrs. Daniel Cooperbey
Cooperbey & Associates, LLC
Michael and Ginny Corrado
Howard and Sue Coyne
Gail Germain
Paul and Florence Germain
Midge Grabiec
Edward and Janice Grella
Chris Iwanicki and Michael Dick
Ernest and Joanne Karkut
David Keeffe
David and Mary Ladewig
Beth LeBel
Peggie Lopez and Joe Mainiero
Dale Lynton
Richard and Wendy Margules
George and Lynda Nemeth
Gregory and Jane Pappas
Mr. and Mrs. Timothy Paul
Gerard and Patti Jo Provenzale
Rita Romano
Marisa Sampieri and
Jenna Sampieri
Paul Violette and
Nancy Kadlick Violette
Tom Violette
Mr. and Mrs. John Williamson
John and Kendra Williamson
Susan Williamson and
Jerry Mallonee
Mr. Matt Zavatsky and Melissa
Michael Zavatsky and
Amy Philipp-Zavatsky

Katie Winkle

Caroline, Stephanie and Charlotte
DelVecchio, Murphy and
Mac Deane, Hilde and Emma
Gehr & Eliza and Olivia Hine
Jenni-Lyn Ladutko
Orange Congregational Church
Mr. and Mrs. Craig J. Winkle

James J. Yue, MD

Dr. and Mrs. Paul W. Brown

Joe and Sue Zaccagnino

Mary Ann and John Carmody

Steve and Gayle Zamkov

Francine and Bob LoRusso

Johnny Zdrowski

Jim and Cathy Zdrowski

Yale-New Haven Hospital,**Adler Geriatric Assessment Center**

Elizabeth Rudden

Yale-New Haven Hospital,**Cardiothoracic Intensive Care Unit**

Jeanne Garvey

Yale-New Haven Hospital,**Maternity Unit Nurses and Doctors**

Center For Better Health

Michael R. Berman, MD

Yale-New Haven Hospital,**Newborn Special Care Unit**

Anonymous

John and Cheryl Cunneen

Jocelyn and Craig Russell

Yale-New Haven Hospital,**Nurses on 7-West**

Karen and John Kendall

Yale-New Haven Hospital,**Dept. of Dentistry**

Marion Martin

Matching Gift Companies

Special thanks to the following companies which have matched gifts given by their employees to Yale-New Haven Hospital:

Altria Group, Inc
Bank of America
Brahman Capital Corporation
Bristol-Myers Squibb Foundation, Inc
Covidien
Gartner, Inc
GlaxoSmithKline Foundation
Global Impact
IBM Corporation
The J. P. Morgan Chase Foundation
Matching Gift Program
Kawasaki Motors Corp., USA
Merck Partnership for Giving
PepsiCo Foundation
Pfizer Foundation
Sony Electronics, Inc
WellPoint Foundation
Associate Giving Campaign

Dr. Jonathan Knight Society Members

The Jonathan Knight Society gratefully recognizes individuals who have established a planned gift to benefit the hospital and acknowledges the vital role these benefactors have played in the emergence of Yale-New Haven as one of America's leading hospitals. Planned gifts include bequests, charitable gift annuities, charitable trusts and gifts of insurance and retirement benefits.

Anonymous	Mr. Daniel P. Hays
Mr. Salvatore Amendola	Dr. William D. Irving
Dr. Michael Apkon	Mrs. Annie Garcia Kaplan
Mr. Alexander C. Bainbridge	Mrs. Constance L. Kastelowitz
Mr. Frederick M. Bering	Mr. and Mrs. Morris H. Klein
Mr. Joseph Boragina	Mr. Daniel W. Kops
Mrs. Marna P. Borgstrom	Mrs. Carol B. Lee
Mr. Stanley N. Botwinik†	Mr. William O. Lenihan
Ms. Rhoda W. Brownstein	Mr. Donald F. Lillicraf
Mr. Robert L. Butzko	Mrs. Julia Chieppo McConnell
Mr. James P. Carney	Mr. Charles N. McClure
Mr. Louis A. Ceccorulli	Mrs. Virginia S. McCurdy
Mr. Anthony A. Cooper	Mr. Randy W. Murallo
Ms. Sarah J. Delaney	Ms. Belinda Pappacoda
Ms. Sandra DiMaggio	Mrs. Ruth J. Pollowitz
Mr. Edward J. Dowling	Mr. George G. Posener
Mrs. Audrey E. Downes-Geer	Mrs. Paula Rossano
Ms. Elizabeth P. Edelmuth†	Mr. Robert L. Serow
Ms. Cornelia A. Evans	Mr. Peter Thorner
Dr. Stephen V. Flagg	Mr. Marc E. Vincent
Mrs. Bessie Friedman	Mr. Walter W. Wallace
Mr. and Mrs. Robert Goodman	Mrs. Sylvia R. Weiss
Mr. Eugene Gorlick	Mr. Joseph A. Zaccagnino
Dr. Alvin D. Greenberg	Mr. James D. Zielinski
Mr. Gordon Hallas	

The hospital wishes to take this opportunity to honor the memory of those friends who remembered the hospital in their estate plans and whose bequests were realized in fiscal year 2007.

Estate of Francis W. Farrell

Estate of Rita S. Foley

Yale-New Haven Hospital wishes to express appreciation to those individuals, corporations, foundations and organizations whose total lifetime support has met or exceeded \$1 million.

Anonymous (3)
The Community Foundation
for Greater New Haven
The Kresge Foundation
Mahlon H. Marlin Trust
Mary M. Marlin Trust
Estate of R.C. Taylor, Jr.
The Tommy Fund for
Childhood Cancer
Treadwell L. Jude Trust
Yale-New Haven Hospital
Auxiliary

Gifts in Honor – Group Donations

(Bold names indicate donors)

Dr. Milton and Mrs. Betty Ruth Hollander

Petti and Jack Abrams
Ronald A. Adelman, MD, MPH
Jennifer and Miles Alexander
Shirley Alexander
Drs. Robert J. Alpern and Patricia A. Preisig
Phyllis C. Andrews
Sally and Michael Antonello
Reverend Shirley Ada Aquart
Gabriel, Mary, Hannah and Chloe Armstrong
Eleanor, Frank, Frankie, Martin and Theodore Ball
Kyle Ballou
Gini and Louis Bantle
Vicky and Howard Barlow
Barbara Franklin and Wallace Barnes
Debbie, Marc and Noah Barnett
Mary, Rob, Madeline and Andrew Beck
Richard J. Bednar
Anne and Dick Bell
Mary Bevan
Jessica Blanch
Pauline Blanch
Margaret Boehmer and Family
Marna and Eric Borgstrom
Nancy and Jim Brock
Bishop Ted and Janice Brooks
Harriet, Joe, Michael and Katherine Bucher
Gloria and Bob Burnett
Maxine H. Burton
Jody and Jonathan Bush
Danielle, Tom, T.J. and Shane Cahill
Nikki and Morgan Campbell
Gayle Capozzallo
Dee and Joseph Carbone
Patty[†] and Al Carozza
Kathy Carper & Jill and Ben Kreger
Judith Sykes Castillo and Family
Myrna Ceccorulli
Gordon[†], Lynn and Carol Chamberlain
Laura and Gary Collins
Joan and Frank Connor
Milena, Nestor, Alli, Kelley and Kimmy Cortes
Frank and Ginny Corvino

Dr. Joseph Craft
Carol and Joseph Crespo
Robert Culver
Kathy and Richard D'Aquila
Kay and Clyde Davis
Dr. Brian and Karen DeBroff
Maureen, Bruce, Andre and Ilya DeNunzio
Patty and Gary Derooy
Anna and Paul DiVecchio
Mrs. Arlette Dolan
Chris and Edward Dowling
Sue, Walter, Conor, Finn and Caroline Downey
Iris and Bill Drucker
Mrs. Peggy Eberson
Christie and Raymond Eccles
Ruth and Rick Edelson
Anneliese Ernst
Connie Evans and Vladimir Shpitalnik
June Fahey
Beverly Faucher
Marie Felton
Oradee and Fred Fichtel
Drs. Rosemarie and John Fisher
Jane and John Flannery
Michael Flynn
Sharon Folk
The Fornaciari Family
Ida and Jerry Franklin
Russell and Erica Fritz
Susanne and Joseph Fuller, Jr.
Zdenka Fuller
Drs. Gracia Goade and Bruce Cummings and Family
Ann and Bill George
John Georgeopolous
Catherine Lynch Gillis, PhD
Alan Gourley
Deanna, Jason, Logan and Wyatt Grabelle
Anne and Ray Granville
Eunice and Tom Groark
Ronnie Hackett
Sharon and Jim Hale
Adele and Donald Hall
Nancy and Vance Hancock, Esq
Myrna and Ed Harrison
Melody Harrison
Joan and Robert Haversat
Lynne Hennessy
Maureen and Peter Herbert
Marty and Ham Herman
Laura and Karl Hinrichs
Nancy and Walter Hoffmann

Michele Hooper and Lemuel Seabrook
Janet and Dick Hoyt
Elvira and Robert Hull
Mariya and Paul Hurwitz
Eleanor and Tom Hyllinski
Dr. John F. Irving
Maxine Issacs, Jim and Alfred Johnson
George and Diana Jepsen
Dr. and Mrs. Martin C. Jischke
Thelma and Alvin Johnson
Maria Olivia and Jim Judelson
Doug and Carol Kennedy and Family
Paulette and Dr. David Kessler
Donald Kirk
Carla and John Klein
Linda and Bill Kosturko
Judy and John Lahey
Tara and Mike LaLonde
Dorothy and Parker Lansdale
Dolores Lapinski
Jean, Rich, Lauren and Lynn LaVecchia
Roxanne and Bob Lawless
Kate Lederer and Chris Aull
Marie Perkins Lederer
Helaïne and Marvin Lender
Jane and Rick Levin
Dr. Arthur L. Levy
Senator Joseph and Hadassah Lieberman
Suzanne, Michael and Allie Locking
Linda Koch Lorimer
Ginny and Jerry Lowney
Diane, Mike, Jennifer and Michael Macchiarelli
Beth, Matthew and Sarah Maddox
Lillian, Fred and Aika Mallya
Kitty and Bill Mandi
Bernie and Seane Marren and Family
Anne, John, Michelle, Suzanne, Laura and J.D. Marsalisi
Elizabeth Mathieu
Theresa and John McCabe
Lucie C. McKinney
Maaggie McKnight
Julia McNamara and Dick Lolatte
Mary Patterson McPherson
James McTaggart
Reverend Timothy A. Meehan
The Mehta Family
Ambassador and Mrs. Thomas P. Melady

Patty, Kean, Samantha and Hunter Meyer
Daniel Miglio
Beatrice Mitchell
Sally and Allan[†] Moltzen
Jane Monteith
Lisa Moody
Susan and George Morris
Marjan Murray
Drs. Sheila and Vasant Nadkarni
Sharon Nally and William Colella
Yvonne, Maria and Gennaro Napolitano
Diep, Hue and Lee Nguyen
Nancy and Ray Noble
Ann and Jim O'Hagan
Clarice and Jim Parry
Chris Pates
Peyton Patterson
Herbert Pearce
Dolores and Bernard Pellegrino
Vin Petriani
Dorean and Francis Piatek
Sally and Lloyd Pierce
Alice Poole
Sarah Preston and Family
Lisa, Matthew, Merrell and Jack Readman
Governor Jodi and Lou Rell
Midge Ristau
Flori and Craig Roberts
Trudy and Bob Rosensweig
Joan and Frederick Ross
June and Ralph Rossi
Carolyn and Norman Roth
Eileen Rowan
Susan, Steve, Steven and Sara Sabanski
Joan Sanborn
Ariene and Augie Sanz
Carla, Augie, Alanna, Austin and Sophia Sanz
Martha Schall
Gloria Schoolfield
Jennifer and Michael Seeley
Eileen and Bob Serow
Barbara A. Shailor
Millie and Martin Shapiro
Jane and Don Sharpe
Congressman Christopher and Betsi Shays
Peg Sheahan, Esq
Tim Shearin and Ellen Aho and Family
Dr. Bruce and Sharon Shields
Peg and Andy Sigler
Merlyn Simpson

Drs. Dennis and Susan Spencer
 Susan and Tom St. Onge
 Mrs. Alba Stamm
 Joanne and Jim Staten
 Pat Steller
 Kate Stoddard
 Drs. Elsa Stone and
 Steven Wolfson
 Pat and Steed Sweet
 Genevieve Thalberg
 Deborah and Jim Thomas
 Carolyn Tompkins
 Sue and Charles Torre
 Pat and Bob Trevisani
 Elinor Turner
 Mrs. Jane Tymon and Family
 Marilyn and Lou Ulizio
 Eileen and George Vermilyea
 Maria Vesce
 Mark Vitelli
 Hazel Wallace
 Kevin Walsh
 Carol, John, Lindsay and Ashley
 Walter
 Robert M. Weiss, MD
 Mary Lou and Edward Winnick
 Margo and Nat Woodson
 Debbie and Woody Woodworth
 Anne and Bret Wunderli
 Corinne and Earl Wunderli
 Christine, Jed, Jordan and
 Jantzen Wunderli
 Valerie and Henry Yaggi, III
 Margery and Alex Yarmosh
 John Yarmosh
 Margaret Youdin and Family
 Sue and Joe Zaccagnino
 Sandy and Joseph Zautra
 Christie Ziegler



Gifts in Memory

(Donor names appear after names in bold)

Peter Adamo

Christine Camillone
 Diane and Rick Capeceatratro
 Tracy and Christopher Greco

Barbara "Barbie" Wright Adams

Josephine Malangone

Marvin Adler

Morton and Linda Bender

Andrew Amendola

Patricia Amendola

Manuel "Manny" Andrade

Vincent and Roseann Barone
 Marna and Eric Borgstrom
 Joseph and Deanna Carbone
 Paul Francis & Company
 Arty and Linda Spektor
 Brenda White

James A. Atwood, III

Kathy Arthur, Tammy Bauck,
 Coly Blake, Roxanne Everhard
 and Paula Kilonzo

Robin Baldini

Tom and Pat Dunleavy
 Laura Esposito-Furcolo
 Theresa and Eric Johnson
 Evelyn and Kevin Koski
 Attorney Mary-Elizabeth Leduc
 The Polio Family
 Claire and Charles Rose
 Sheila Simmat
 Cheryl Solecki
 Joyce Van Winkle
 Diane and Tom Vorio

Kenneth Baltes

Michael and Dorothy Krager

Adam Walker Barnett

Dr. Milton and Mrs. Betty Ruth
 Hollander

Stanley J. Bart

Holly Geffert
 Paul L. Newman
 Newman's Own Foundation, Inc

Dr. Arnold Baskin

Morton and Linda Bender
 Jacqueline and Henry Cahn

Mr. and Mrs. Milton Bass

Morton and Linda Bender

Norman Begin

Robert O'Neill

Sarah Hope Bellemore

Patty Altieri
 Len Antinozzi
 Tim Bailey
 David Bellemore
 John Biesak
 Bob Crawford
 Mrs. Changjiu Dang
 Mr. Caroline K. Davis
 Mike Davis
 Lore DeFrancesco
 F. Kevin Didden
 L. Jan Didden
 Sherree DiLillo
 Paul Dolan
 Bev Dwyer
 Wendy Erickson
 Ellen Fisk
 Ed Francy
 Aja Garner
 Bill Grabowicz
 Mike Grillo
 Pete Gumprecht
 Dan Gysling
 Gary Hokunson
 Patricia Huggins
 Laurie Lombardi
 Bob Markoja
 George Miller
 Nabil Mishriky
 Ruth O'Connell
 Joe Poplawski
 Debra Rizzo
 Nancy Roach
 Jerin Russell
 Mike Sapack
 Bill Stielau
 James Sullivan
 John Tisdell
 Karyn Topping
 John Viega
 Wilma White
 Chuck Winston

Christopher James

Benjamin-Pongonis
Suzette Hallstrom

Lincoln C. Betty

Elio and Judith Barrett Betty

Maryan Crowley Bills

Barbara Gaab

Jodi Elizabeth Bjorklund

The Bogner Families

Jordan Blatche, Jr.

Patricia Barnes

Raijha L. Blatche

Patricia Barnes

Lea Board

Christina Bousfield

Onorato "Ono" Brandi

Continental Agency of
Connecticut, Inc
Victor and Rita D'Amato
Dr. and Mrs. George R. Dion
Mary Dziadowicz
EMC Insurance Companies
The Hartford Sales
Operations Team
The Hartford Underwriting
Department
Joseph Krar & Associates, Inc
Bob and Patti Kalat
Thomas and Joan Kalat
Augie and Helen Lepore
John J. Lyons, Jr.
Marilyn and David Methé
April and Paul Moore
Janice Paul and Dee Hession
Quincy Mutual Group
Dr. and Mrs. James E. Renney
Anne and Robert Siemiątkoski
Beth and Michael Tomanik
Union Mutual of Vermont
Companies
Utica First Insurance Company

Newton D. Brenner

Charlotte Brenner, Mory K.
Brenner and Karen Brown

Dr. Martha Brochin

Leslie Ann Spiars

Henry W. Broude

Ellen and William Brainard, PhD

Josephine Ann Brown

Mr. and Mrs. Victor E. Borellini

Terry Brown

Anonymous
Stephen Baker
Pat and Joseph Barwood
Franklin and Nancy Brown
Nancy Brown
Mr. and Mrs. Sal Buono
Deborah Connolly
Cushman & Wakefield
Joseph and Dale Dondiego
Angela and Henry Dostal
Kevin Foley
Jay and Debra Hruska
Paul and Ilene Kauffman
John and Michele Keesser
Martin and Antonella Kilkeary
Faith and Paul Kleiber
Gerard Lees
Christopher and Nancy Madden
Vincent and Karen Maniscalco
Kristine McLaughlin
Eric and Connie Michel
Kristina and David Mickool
Christina Mieszcanski
Maureen O'Boyle
Thomas and Kathryn O'Leary
Gerald and Theresa Rasmussen
Brian Royce
Joseph and Donna Vigorito
WEBE 108FM Christmas
Wish Foundation
Edward and Linda Weiss
William Ziegler

Delaney Caitlin Busca

Gregory and Elizabeth Bailey
Joanne and Richard Bean
John and Katherine Busca
Sue Cohen
Component Engineers, Inc
Covidien and Friends – Ernie
Arany, Rosanne Barbieri,
Dave Bautz, Danny Lisa
Brodbeck, Jennifer Broom,
Ralph Bucci, Christina
Bussman, Ken Cappola,
Dave Chick, Brian Creston,
Laura Cucak, Bob DeSantis,
Luis Dussan, Cliff Emmons,
Maria Esposito, David Faras-
cioni, David Fowler, Roberta
Gagliardi, John Gildersleeve,
Robert Gravener, Peter
Hathaway, Mike Havrilko,

Paul Hermes, Tom Hessler,
Matt Horton, Steve Izzo,
Bill Kelly, Ben Kolibabka,
Ron Krampetz, Gregg Krehel,
Seng Kroeber, Roxanne Leach,
Randy Lehn, Jim Lianos, Anita
Longo, Frank Maffei, Stan
Marczyk, Brian Marganski,
Frank Marini, Frank Marttoto,
Joe McNellis, Phyllis Meropou-
los, Paul Merten, Robin Monks,
Lee Olson, Joe Oskwarek, Ted
Packanowski, Joan Patrissi,
Stephen Paul, Guido Pedros,
Stan Ploski, Paul Rego, Rich
Schiretz, Paul Scirica, Sachin
Shah, Kevin Sliz, Bob Smith,
Lou Stabile, Gene Stellon,
Juantia Stradford, Jeff
Tellman, Jim Toomey, Tom
Wenchell, Tim Wingardner
and Jeff Zaruby

Scott and Kathleen Flora
Russell Heinrich
Ken Horton
Anne Iassogna
John W. Murphy Associates, Inc
Lucille and Frank Marottolo
Brian and Eva Moriarty
Isabel Moura
Eileen Mulvey
Bob Pedros and Michelle Barnett
Tina Rideout
Mr. and Mrs. Joseph Sapiente
Michael and Georgette Scardera
Mary Smith
Greer Spatz
Meredith Spatz

James A. Buzzard

Louis and Ellen Coppola
Martha Melville
Ted Tamson
Ted Tamulevich

Anthony M. Caggiano, Sr.

Roy and Virginia DuLac
Ann O'Keefe
John and Donna Rubino
The Tangredi Family – Olivia,
Sophia, Michele and Marty
The Torello Family

James Cammarata

Michalena Sampieri

Louis Capasso

Dr. Francis and Barbara Coughlin
Joseph J. Enright, Sr.
Filannino & Tiangco, LLP
Gina and John Kappes
Karen Levitz and Robert Galimi
Mrs. Mark D. and
Charisse Deutch Litchman
Holly and Edgar Riozzi
Adam and Amy Rochlin
Cindy Schofner
Shannon and Salvatore Sorbara
Shannon Vecchiarello
Wappingers Ladies Auxiliary

Elvira Carbone

Marie Caporale

Thomas I. Carey

Cindy DeCarlo

Flavia Carloni

Pamela Bousquet

Maria "Nettie" Cerino

JoAnn Massari

Joan Vaughan Chappell

Debnam Chappell

Jeffrey Cirillo

Judith and Matthew Cirillo

Alex Cohn

Ben and Annie Kaplan

Michael Van Duyn Cowenhoven, Sr.

Jennifer Miller

Lois M. Currie

Joanne and Jim Sacco

John A. Curtis, Sr.

Marilyn Fernandez

Vincent D'Amato

Ted Banka, Jr.
Grace and Edward Benoit
Joseph and Jean Bloomer
Robert and Norma D'Amato
Frances and Anthony Franco
Hubert and Barbara Larrivee
Marilyn Lombardi and
Lena D'Amato
Judy and Steve Ouellette
Jean Palmarozza
Quebecor World Northeast Graphics
Jacqueline Stacy

William and Catherine DeCarlo

Cindy DeCarlo

Julia Del Grosso

Rita and Robert Bell
Joan Boiselle
Deborah Demicco and David Neel
Michael and Agatha Demicco
Eastern Connecticut
Association of Realtors, Inc
The Friendship School
George and Susan Lucier,
Marie Rohan, Carol Elnicki,
Victoria Ledoux and Larry Faust
Anna and Joseph Malespini
Linda Richard

Raymond and Lillian Delehant

Joseph Delehant

Gianna Olívia Depaolo

William and Michelle Cyr



Natalie DiNicola

Town of Orange

Edward J. Dirgo

David and Joni Capocicchi
David and Patricia Raffauf

Edith Ceccolini Doerbrick

Anonymous (2)
The APT Foundation
Roslyn Cabin
Henry and Ann Castellon
Gary and Natalie Ceccolini
Ruth and Bruno Ceccolini
York and Irma DaCorte
Drs. Carl R. Baum and
Diane L. Fine
Caren Kauffman
Susan and George Krall
Laura and Dr. Rocco Marando
George and Maryellyn Page
Susan Shapiro

Jean M. Donnelly

Elizabeth Kelley

Caroline Doyens

Gary Doyens and
Jocelyn Maminta

Carol Ann Dyer

Diane and James Ahearn
Karen Anderson

Charter Oak Federal Credit Union,
Long Hill Branch Co-workers
Charter Oak Federal Credit Union,
Sunshine Fund
Susan Falk
Elaine and Robert Gingerella
Carol Giovanni
Horgan Law Offices
Theresa and Mike Jullarine
Dennis Palmer
Nacia and Burt Patterson
Gwendolyn and Raymond Pelland

David Earley

Alice Beeman
Monique Blake
Lynn Cermola
Dr. and Mrs. Martin E. Cobern
Alix Elkin
Holly Gaydos
Janifer Häiley
Cathi Kroon
George Narvaez
Dianne Sagnella
John C. Skelly
Angela Smith
Maria Spodick
Marilyn Tarmy
Yale-New Haven Hospital,
Medical Intensive Care Unit
Yale-New Haven Hospital,
Volunteer Services/
Patient Relations

John T. Early

David and Patricia McLaughlin

Florence Easitis

Melanie Whitesides

Moneik Eckhaus

JoAnn Massari

Maureen Farren

Joseph and Beverly Smarz

Robert J. Fitzsimmons, Sr.

Donna and Donald Brice
Ann Colonese
Maria Fitzsimmons
Louise and Anthony Pagliaro
Anna Salce
Pauline Sampieri
Helena and W.J. Skinner, Jr.
Sutter-Terlizzi Post 16
American Legion
E. James Uberti
Victoria and Stephen Zisk

Pell William Foster, IV

John and Kristin Foster
Sally M. Foster

Susan Clark Foster

John and Kristin Foster
Sally M. Foster

Franklin R. Frattaroli

James and Elizabeth Billings
Timothy and Kathleen Cotnoir
Jane and Joe Frattaroli
Jack and Kathy Lapolla
Margaret and John Queenan
Nancy Scerbo
Hap and Ed Scovel
Mr. and Mrs. Donald W. Sting
Mary Watt

Phyllis Leet Frazier

Melanie and Martin Ham

David Gale

Anonymous

Christina Gilson

Maria Gilson

Albert Gleason

Floraine Gleason

Rose A. Gorman

Rosemary and Thomas Lague

Ken L. Grubbs

Mrs. Ken L. Grubbs

William A. Hackett

Constance Hackett

Emeline Haller

Muriel and Don Mavelli

Diane Heaney

Dee Carbone
Patty Derox
Pat Fiorentino
Mary Lou Gargiulo
Liz Gonsalves
Jill King
Debbie Klotzer
Bonnie Liston
Pat Maddern
Laura McCarthy
Sharon McGinn
Irene Noel
Kristin Pawlitz
Brenda White



Ruth Herzog

Henry Herzog

Lex Horbal

Myron Horbal

Emily Anne Indorf

Qaya Thompson

Stanley W. Jackson

Richard and Elinor Katz

Steven F. Jess

Robert and Eileen Jess

John K. Joe, MD

Thomas Conniff
Stanley I. Friedman, MD

Liam Seamus Keating

Peter and Trudi Angiollo
Dawn and Jonathan Bruneau
Burns Insurance, LLC
Fred and Kim Burrows
Sarah Capozzo
Steven A. and Alexandra M.
Cohen Foundation Inc
Betty Consoy
Suzi and William Corbin
Jodi and Patrick Crovo
The Cutting Room
Judith and Joseph D'Aurio
Alphonse DiMiccio
Christopher Diorio
James and Janet Dowd
Michael Dowd
James and Kerri Funaro
Curtis Hill
Kerry Horton
Sandra and George Horton
Roberta Kababek

Michelle and Kevin Keating
Wayne and Regina Kendall
Sheila LaSella

Kathleen Maloney and
Shane Malone
Jenni Mase

Kathleen McManus
Minotti Music Cabana Cafe, LLC
Elise Onofrio
Cristi Pari

June and Joseph Patton
Traci and Jason Pazzaglia

Gia and Richard Polio
Felicia and Brian Potvin
Lorraine Romano

Judith Ruby
Daniel Sise
Peter and Melanie Tolmei
Rich and Alicia Tuozzoli

Frances Waldhaus
Kim and Daniel Wiedenmann
Glen and Dale Zaczkowski

Joseph T. King, Sr.

DyAnn King

Barbara Klair

Lowell and Alice Lippman

Robert Lasotta

Cynthia and Christopher Jurzynski
Yvonne and Jan Miska
Debra and John Pryzbylek

Raymond J. Lee

Carol Lee

Benjamin D. Liveten

Benjamin Liveten Charitable
Nephew Trust

Hilda Livi and Nancy Livi

John Livi

Alexander Love

Matt Klosterman and Harry Biltz

Lorraine D. Lozon

Eastern Connecticut Association
of Realtors, Inc
Jeanne Garvey
Susie Sondag

Fiora Luckhardt

Jean Stratton
Southern Fairfield County

Alumnae Club of Pi Beta Phi
Friends – Kay Baker, Ethel

Bean, Connie Brown, Carole
Buffett, Penney Burnett, Ann
Carter, Jane Celantano, Jane

Corcoran, Patricia Davis, Eliza-
beth Dever, Patricia Ely, Luann
Engelman, Mary Ann Holland,

Margery Howes, Gloria Hunter,
Marilyn Jones, Peg Karbo-
vanec, Mary Lang, Maxine

Mackle, Eileen Matarese,
Dorothy Mayfield Gayle
Mimnough, Marian Moore,

Marilyn Perry, Dana Prinz,
Lauren Ramel, Catherine
Townsend, Barbara Wagner,

Camille Whitcomb, Elizabeth
Wicke and Katie Wilbur

Timothy Michael Lyons

Virginia Lyons

Keenan Madore

Bloc Fil, Inc
Dolores and James Congdon
Department of Children and
Families, Middletown Office
The Even Start, Office and
Guidance Staffs at Middletown
Adult Education
Middlesex Pediatric Associates
ProHealth Physicians

John "Jack" Mahoney

Grace Conway
Virginia Conway

Doris Brown Maione

Laurie Anastasio, Vanessa Bailey,
Jay Bhadary, Wendy Bruni,
Kathy Computaro, Denise
Fiore, Jay Foster, Anne
Gormely, Cheryl Granucci,
Lorna Grohs, Heather Hogle,
Sally Howell, Amy Johnson, Mike
Matthews, Shirley Pinette,
Thomas Quarante, Tony Raccio,
Marci Scalia, Sahel Shwayhat,
Doug Tabor, Dawn Tomaszewski,
Vinny Vollero
and Matt Zawalich
John and Gina Ganther
Rita Ganther

Louis Marotti

Andrea Balsamo
Marie Buccì
Mike, Myrna and
Rachele Ceccorulli
Paula and Dean Cunningham
Sheila and Walter Dean
Margaret Diglio
Theresa Diglio
Ronald and Linda Esposito
Mary and Anthony Fontana
Terry Grieco
Carl Johnson
Jane Maruccci
Rita and Louis Marotti
John and Ann McSweeney
Jenny Ann and Anthony Naclerio
and Family
Mag Melillo, Phyllis and Cosmo
Melillo & Mary Ouellette
Frank and Anita Puglisi
Jeff and Mary-Ann Robertson
The Taunton Press
Stephen Zehalla and
Carmela Della Mura

Michelle Martin

Bridgeport Bluefish/The Ball
Park at Harbor Yard
Pamela and Allen Byrne
Gerry and Gail Craig
Sally DeAngelo
Diane and Gerry Fritch
Ruth Green
Pat and James Hudak
Jennifer O'Hara
Stamford Fire Rescue
Department, Local 786
Group 2 Headquarters

Wayne Mastello

The American Inn at
Sawmill Park

Patrick T. Mathews, MD

Betty Demperio
Philip J. Speller, MD

Lisa Jane Mathiason

ALSTOM Power, Inc

Ann Mattei

Salvatore Mattei, Jr.

Joseph H. McLeod, Jr.

Kristina, Arthur and Mason Battle

Eva B. McQuilton

William A. McQuilton

Renata Mead

Alan Gee

Viola Medvey

Gail and Sandy Ressler

The Ralph and Theresa Mesite**Family**

Estate of I. Margaret Mesite
Dr. and Mrs. David W. Parke

Kirsten Meyer

Chip and Jackie Dorwin
Deno and Teresa Dudunake
The Garvey Family
Byron Smith
Cyndee and Rodney Stewart
Bernie Stoddard

Herman Miller

Paul and Linda Goldstein
and Family

Ralph Mirando

Ben and Annie Kaplan

Anabelle Mollieur

Diane Lawson
Norma and Francis Reiss

Teresa Moran

Mystic Scottish Country Dancers

Gary Morgan

Howard and Elaine Blayne
Anthony and Elaine Borrelli
Douglas Cram
Terrell and Merilah Mays
Fred and Rita Potter
Charles and Audrey Prince
Loretta and Victor Taravella
James Taravella and Family
& Louis Travella and Family
Annette and David Vickery
Neil and Carolyn Wagner
Ye Royal Order of Golf Twisters

Johnathan Paul Mucinkas

Lesley Binns
Allison, Nicholas and
Adrian Ghiglia
Dr. Eric Kosofsky and
Dr. Robert Rutstein
James and Therese Manfield
Ronald and Elaine Racine
Michael and Christine Reading
Donald Weatherbe

Thomas S. Murphy, Jr.

Anonymous

Louis "Buddy" Myers, Jr.

Judy and Peter Lech

Bob Newman

Aaron and Susan Hollander
Dr. Milton and Mrs. Betty Ruth
Hollander

Carmela O'Boy

Dr. Milton and Mrs. Betty Ruth
Hollander

Sara O'Connor

Dr. and Mrs. Peter Demir

Linda Olender

The Avon Land Trust
Sandra Barnes
Irwin and Barbara Beitch
Elda Bigda
Donna and David Billeter
Helen Billeter
Richard Brayer
Heinz and Marion Brennwald
Carole Brown
Kathleen Brown
Marie Brown
Theresa and John Eckert
Michael Ferrucci and
Elizabeth McArthur
The Foley Family
Eileen Hine and Paul Halagan
Harold L. Eaton & Associates, Inc
Hedberg Data Systems, Inc
Cheryl Hoffer
Constance Kos
Donna and Frederick Kos
Bruce Leve
Mike and Rita Leve
Jim Mathews and Kathie Schmidt
Nancy McAlinden
Gloria Murray
Bernard and Barbara Olender
Carl Olender
Paula Olender
Stanley Olender
Tommilee Phillips and Dick Keiler
Carmine Russo
Tricia Santoro
Suzanne and John Schloss
R.J. Stutzmann
Paul and Corinna Tamburini
Elizabeth and Thomas Thompson
University of Hartford, Dept.
of Psychology and Graduate
Institute of Psychology
Rick and Susan Welker
Karl-Heinz and Jutta Ziwica

Robert J. Oris, Sr.

Michael Cortigiano

Maxine Oshinsky

Shirley K. Rubin

Gerald Wayne Peck

Mr. and Mrs. Richard Beckius
Eileen and James Branciforte
Mary and Neal Caplan
Columbus Bowling League
Mr. and Mrs. Lewis J. Compton, Jr.
Thomas and Donna Franklin

Donna Lee Haase

Dorothy and Patrick Hemingway
Julius, Barbara, Josh and Amanda
Neto & Sofia Dykas
The Pzynski Family – Shirley,
Sheryl, Stephen, Carrie and Lily
Jim and Sue Rau
Sue-Ann and Frank Seidl
Muriel Smith
Robert and Janice Wesoloski
Sue and Dave Wesoloski

Danica Pelliccia

Robert and Susan Nobleman

Lucia PiCapite

Sharon and Peter Leonardo

Logan Alexander Pignatella

Tommy Aldrich
Sean Dunleavy
Ricky Ferris
Jeffrey Fisher
Justin and Jordan Isner
Austin Malik
Devlin Moody
Liam and Aidan O'Brien
Matthew Pignatella
Michael and Jacqueline Pignatella
Michael Tuttle

Richard G. Piselli, Jr.

Kathleen Anderson
Fairfield Prep Alumni
Lacrosse Club
Rosalyn and Abe Goldstein
David Kogan
Julie Kohler
Denise Piselli
Matthew and Susan Salomone
Heather Volosin

Jeffrey Ponzio

Christopher Ponzio

John Rodko, Jr.

John and Arlene Rodko

Carl Rohrbeg

Joan and Louis Bonvicin
Thomas Calder
Bonnie and David Carlson
Harry and Irma Duval
Amanda L. Gavryck, Kathy
Carpenter, Joan Haley and
Sheillah Sandler
Elias and Eleanor Hage
Anne and Carl Hildner
Geri and John Hutra

Dr. and Mrs. Bernard Isaacson
 Maggie and Larry Kelliher
 Eric Nicholson
 Rachel and Michael Popkowski
 Jackie Rohrbeg
 Sharon and Jay Stout
 Carolee and Miles Stray
 Jay Thornton
 Alyce and Paul Trebra
 Dian and Frank Warnhoff
 David Werner

David F. Rovsek

Janice and Arthur McCullough

Antoinette Ruocco

Frances and Nicholas Acerto
 Julie and Vincent Amodio
 Alphonse and Albina Cannavaciolo
 Marie Canny
 Patricia Chambrello
 Ralph and Anni Colavolpe
 Louis and Barbara Crisculo
 Donald and Carolyn DeChello
 Angie DelVecchio
 Marie Donnarummo and
 Patricia Verab
 Linda and Ed Falcigno
 Genovese and Massaro, Inc
 Lucille and Karl Lattig
 Angela and William Levine
 Marian and Michael Lucibello
 Enzo and Irene Montesi
 Victoria Ruocco
 Josephine Santino
 Thermax
 Thompson & Peck, Inc
 Teresa Yasevac and Family

Michael John Russell

Saturnino and Maria Fanlo

Svend Rye

The Onofrio Family

Richard Savitsky

Priscilla Bradford
 Connecticut Office of Policy
 and Management,
 Intergovernmental Policy
 Division
 Government Finance Officers
 Association of Connecticut
 Bernice Quint



Margaret Savo

Andrea Cariglio
 Francine Cavallaro

Charles Newton Schenck, III

J. J. Cooley Foundation, Inc
 Barbara Cooley Wareck

Eric Francis Schumacher

Chuck and Laura Taylor

Michael E. Seguer

Alice and Donald Ragaini

Sylvan Shemitz

Anonymous
 Andy Astrachan and Amy Wood
 Judy and Austin Astrachan
 Bailey, Schaefer & Errato, LLC
 Nancy Bates
 Lynne and Alex Caplan
 Robert and Suzanne Carroll
 Joseph E. Celentano, Sr.Trust
 Chesapeake Lighting
 Chuck's Steak House
 Dr. and Mrs. Raymond Crane
 Jack and JoAnn DeRosa
 Durant, Nichols, Houston,
 Hodgson & Cortese-Costa, PC
 Engineered Representation, Inc
 Judy and Willie Evans
 Dr. and Mrs. John E. Fenn
 First Light
 Goodcopy Printing Center, Inc
 David and Marcia Grillo
 Wilda and Martin Hamerman

Hamilton Connections

Donna and David Harvey
 Marc and Anne Healey
 Kurt and Becky Hendrickson
 Cindy Hoboken
 Sis and Howard Jacobs
 K.B. Stephens Company
 Barbara and Robert Kennedy
 Koller Craft Plastic Products
 The Staff of Landino's Lunch
 Lighting Associates, Inc
 Long Sales Agency, Inc
 MaxQ Technologies
 N. Rutenberg Sales, LTD
 The Team at Nevada Sales Agency
 Herb and Edna Newman
 James Panicella, Jr.
 Dr. and Mrs. Joseph Pines
 Madeline and Arnold Potash
 R.C. Lurie Co., Inc
 Nancy Schpero and
 Warren Chapman
 Richard and Janet Selzer
 SESCO Lighting, Inc
 Seymour and Harriet Shapiro
 Mary Jo Shepard
 SPI Lighting, Inc
 Benjamin and Ruth Stalhheber
 Jean Thompson
 Sue and Ralph Voos
 City of West Haven
 West Michigan Lighting, Inc
 Ray and Susan Wilson
 Betsy and Paul Wollman
 Joseph Zaharewicz

Audrey Simon

Chorale Connecticut
 Beverly Coria
 Karen Josephson
 Barbara and Robert Kennedy
 Jeanette and Edward Lamb
 Carrie Lemieux
 Philomena and Thomas Marak
 Carol Molnar
 Donna, Barry and Kevin Potter
 Joann Rogers and Russ Williams
 Laura and Ronald SanGiovanni
 Connie and Edmund Sasso
 Charlene and Gary Scranton
 Ron Simon
 Thermal Industries, Inc
 Wallingford Post Office
 Webster Bank, Old Lyme Branch
 Co-workers of Tina Spinelli

Joseph J. Siracusa

Robert and Linda Bernbach
 Ron and Gloria Gramaglia
 and Family
 Joan Kenny
 Henry and Eileen Kensing
 Natalie LaFace
 Angelina Painter
 Clare and Evan Rashkoff
 Angela Ricker
 Raymond and Dolores
 Romatowski
 Liza Tallarita
 Joseph and Cheryl Tomaino

Marilyn S. Smith

Professor John Smith

Joao Soares

Preusser Research Group, Inc
 Cheryl and Joe Soares

Lenora Somma

Mr. and Mrs. Russell W. Blakeslee
 Lucille Zemke

Gerald Staunton

All Island Media, Inc
 Claire and Robert Barker
 Employees of BBI Technologies, Inc
 Jean Marie Durkin
 Genevieve and David Flynn
 Willard Kasoff
 Donna and John La Plante
 Linda Lianos
 Joseph Luppino
 Anna Marino

James and Carmela McCain
Charles and Patricia Murano
Theresa and Sebastian Murano
Bruce O'Connell
Penni and Fred Pettit
Patti and Ted Troiano
Michael and Linda Vignola
Weichert Realtors, Regional
Properties
Ursula and Steven Wylie

Richard Strasser

Morton and Linda Bender

Elijah Michael Sussal

Sirois Tool Co., Inc

Francois Sutton

Captain Robert Houde

Gabriele Tammaro

Robert and Martha Judd

Raymond J. Tisdale

David Duncan

Lewis Owen Tooker, Jr.

Jane and Henry DeVries
Heritage Village Ambulance
Association
Margaret and Louis Marrone
Kim Pionati
Walter and Evelyn Rabadan
Jacob Shoifet
Barbara and Bob Thurston

William J. Torpey

Stuart Warner

Seamus and Liam Vasquez

The McDevitt Family
Janie and Jimmy (Seamus)
Saulnier

John Verab, Jr.

Marie Caporale

Anne Hastings Vigilante

Janet Leslie Adelberg

Juris Vikmanis

Friends at DataViz, Inc
Curt DellaValle
John and Sandra Hoffman
Jerry and Maxine Orum
Linda, Lisa, Jim, Laura, Lija
and Alexa Vikmanis

Luciano Vitti

David and Wendy Guda

Lois Wallack

Yvonne Barnwell
Emma Cucino
Patricia Klaff
Fred and Lynn Luongo
Johanna and Stanley Malinowski
Jeannette Rios
Joan and Michael Sekelsky

Dr. Joseph Warshaw

Staci Brenner
Mona Warshaw

Warren Weiswasser

Cynthia F. Mann, MD

Edwin H. Wesley

SARGENT Manufacturing
Company

Traci Wheldon

Carrie Michon

Anita M. White

Jules White, MD

Charles and Elsie Zaremsky

Eleanor Dapkus

Gifts in Kind

2 Claws
A Touch of Comfort, Inc
ABC TV
Abigail Kirsch at Tappan Hill
Agency on Aging of South Central
Connecticut, Inc
Adina Alexander
The Allegro Family
Al-Lynn Sales
American Airlines
Applebee's Neighborhood Grill
& Bar
Robert Armstrong and Family
The Astor Place Theatre
AT&T
Christine Alicicino
Kyle L. Ballou, Esq
Kathryn Bartels
M. Beverly and Robert Bartner
Bastian's Countryside Day Spa
Nancy and Richard Beals
Carmen Bermudez
Blockbuster Video
Bob's Bottle Shop
Bob's Discount Furniture, Inc
Bonnets for Babes
Phyllis Boretsky
Dr. and Mrs. Harold D.
Bornstein, Jr.
Branford Jewelers
Bridgeport Bluefish/The Ball Park
at Harbor Yard
By The Sea Inn & Spa
Cabbage Hill Country School, Inc
Helda Carlucci
Dinny Cavallaro
Patricia Cavanaugh
Chestnut Fine Foods
Chevrolet Theatre
Christopher's Salon & Day Spa
Circle of Care for Families
with Cancer
Circuit City
Coca-Cola Bottling Company of
Southeastern New England, Inc
Comedy Central
Connecticut Chapter of the
Professional Women of SBC
Connecticut Sports Foundation
Against Cancer, Inc
Coral-Jade Company
COX Radio, Inc Connecticut
Nadine Crimley
Paula Crombie
Daisy Troop 383
Jean and Hugh Davis
Delta Sigma Theta, Inc
Dr. and Mrs. Peter Demir
Dick's Sporting Goods
Don's Hat Rack – Family and
Friends of Don Perrotti
Mike, Stacey, Grant and Bryce
Dougherty
Laurie and Jim Ray
Donna Dwanczyk
Isha Elafi
Eli's on Whitney
Elm City College Prep
Paul and Stephanie Fappiano
The Farms Country Club
Farricielli Hair & Skin Studio, LLC
Jane Farrington and
Michael Schaefer
Patti Farrington
First Church of Christ, Circle 4
Fleur de Lys Floral & Gifts, LLC
Anthony, Grace and Dylan Fortunato
Foxwoods Resort and Casino
Dr. and Mrs. Gerald S. Freedman
The French Family and Phoebe's
Phenomenal Toy Drive
Friends of Yale-New Haven
Children's Hospital
Fujifilm Medical Systems USA, Inc
Alan Gee
Geppi's Restaurant
Gregory S. Germain, MD
Steve Godiksen
Robin Miller Godwin
Golf Etc. New Haven
Gouveia Vineyards
Kerry Graham
Paul and Deborah Greenbaum
The Grove School
Guilford High School
Guilford Racquet & Swim Club
Kevin Hall
Hamden Hall Summer Programs
Richard and Krista Hart
Fred Havlicek
Susan and Doug Hawthorne
Amanda Hayward and
Simon J. Gharibian
How Cute
Idiom Boutique
In Shape Fitness
Inner Essence Spa
J. McLaughlin
Jane Marcher Foundation
Jewish Community Center
Summer Camp
Lyla Johnson
Reiko Kayashima Johnson

Ben and Annie Kaplan
 Keep the Glow
 Meghan Kelly
 Paul K. Kelly
 Peg Kelly
 Kid Flicks
 Kid Wishes
 Kristie and Robert Kinnach
 Dr. and Mrs. Robert Kinstlinger
 Jane Kramer
 Late Show with David Letterman
 Pat Leete
 Michael and Margaret Leibowitz
 Amy Linden
 Doug and Alicia Lindgren
 Long Wharf Theatre
 Macy's
 Madison Depot Seniors
 Kevin Maloy and Beth L. Maloy, MD
 Mama Bear's Cosignment Boutique
 Cynthia F. Mann, MD
 Dr. Marc E. and Margaret Mann
 Mari and Mike Mariano
 Chris Marra
 Ruth Mathews
 John R. McColl
 Kelly McDermott
 Medtronic USA, Inc
 Paul and Janet Weiswasser
 Michaelson
 Milford Indoor Tennis
 Milton's Restaurant
 Minotti Music Cabana Cafe, LLC
 Mohegan Sun
 Diane and Thanasis Molokotos
 Lydia Mont
 Stacia Moore
 Munson's Chocolates
 NACHRI
 New Britain Rock Cats Baseball Club
 New Haven County Cutters Baseball
 New Haven Symphony Orchestra
 New York Football Giants
 New York Yankees
 NewAlliance Bank – Branford
 East Office
 Northwest Airlines, Inc
 Oak Lane Country Club
 Odd Bin's Bottle Shop
 Ann Ogden
 Old Towne Restaurant
 The Omni New Haven Hotel at Yale
 Orange Hills Country Club
 Jamina Ortiz
 Ourglass Photography by
 Glenn Tuazon
 Pacific Coast Clearing Services, Inc

Palace Theatre
 Peyton Patterson
 Paul's Fine Clothing
 Kathleen Pavlik and Bill Gere
 Peabody Museum of Natural History
 at Yale University
 Peter Indorf Jewelers
 Jessie Pierpont, Danielle Donati &
 Chrissy, Sarah and Megan
 Tischbein
 Pilot Pen Tennis
 Pine Orchard Yacht and Country Club
 Pottery Plus American Handcraft
 Gallery
 Bill Previdi
 Propark America
 PS Fine Stationers
 Quassy Amusement Park
 Quick Center for the Arts
 R.C. Bigelow, Inc
 Racebrook Package Store
 Katherine Rausch
 Read to Grow, Inc
 Redex Industries, Inc
 Richard Penna Salon, Inc
 ROR Restaurant Group
 Priscilla Russo
 Salon Rapunzel
 Scensibles
 Edwin Schaefer
 Leslye Schaefer
 The Scheer Family
 Dr. and Mrs. Christian Scheps
 Karen and John Schneider
 Mark J. Schpero, DDS
 Miss Alyssa Segala
 Mr. and Mrs. James H. Segaloff, Esq
 Sarah Shrewsbury
 Shubert Theatre – CAPA
 Leah Smith
 Soho Hair Group and Day Spa
 Dawn Solada
 Tressa Spears
 Pamela Stanton
 Stirrings
 Jeffrey and Robyn Teplitzky
 The Tommy Fund for Childhood
 Cancer
 Town Line Wine & Spirits
 Trumbull Racquet Club
 Diane Young Turner
 Ultimate Image
 Union League Cafe
 The United Church of Christ
 in Devon
 Ronald Van Lieu
 Janet Verney



Theresa Viele
 Village Chocolatier
 Vineyard Vines
 Wallingford Country Club
 John and Sarah Wareck
 Warner Theatre
 Michael Watt
 Wave, Inc
 Weekend Kitchen
 Wine Pirates of Branford, Inc
 Woodbridge Country Club
 World Wrestling Entertainment, Inc
 WTNH/ABC, WCTX/MyTV9

Yale Medical Group
 Yale University Athletics
 Yale University Golf Course
 Yale University Multi Sports Camp
 Yale-New Haven Hospital,
 Dept. of Food and Nutrition
 Yale-New Haven Hospital,
 Maternity Unit
 Yale-New Haven Hospital,
 Office of Development
 The Yarn Barn, LLC

↑ *deceased*

If we have inadvertently omitted or misspelled your name, please accept our apologies and notify us at 203-688-YNHH or write to us at:

Yale-New Haven Hospital
 Office of Development
 P.O. Box 1849
 New Haven, CT
 06508-1849

To learn more about ways to support Yale-New Haven Hospital, visit us online at www.ynhh.org/develop. You can now donate online at www.ynhh.org/donate



Yale-New Haven Hospital's 2007 annual report is published by the Marketing & Communications Department

Telephone: 203-688-2488

Fax: 203-688-2491

Email: katie.murphy@ynhh.org

Senior Vice President,

Public Affairs:

Vincent P. Petrini

Director of Communications:

Robert B. Hutchison, III

Editor:

Katherine Murphy

Writers:

Katie Fischer

Kathy Katella

Katherine Murphy

Myra Stanley

Design:

Sopkin Design

Printing:

Harty Press

Photography:

Robert Lisak

Frank Poole, page 14

Published in the spring, 2008, Copyright 2008, Yale-New Haven Hospital. All rights reserved. No part of this publication may be reproduced or transmitted by any means or in any form without permission from Yale-New Haven Hospital.

Yale-New Haven Hospital is an EEO/AAP employer.

www.ynhh.org

If you would like to be taken off our mailing list, please call 203-688-2488 or write to the address below. If you received a duplicate copy of this publication, please pass it along to a friend and send the label you would like deleted to:

Yale-New Haven Hospital
Marketing & Communications
20 York Street
New Haven, CT 06510-3202

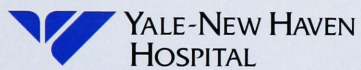

20 York Street
New Haven, CT 06510-3202

Change Service Requested

Non-Profit Org.
U.S. Postage
PAID
New Haven, CT
Permit No. 94