



University of Nebraska at Omaha  
**DigitalCommons@UNO**

---

Services Reports

Office of Research and Creative Activity

---

1-1-2008

## Services Report FY 2008

UNO Office of Research and Creative Activity  
*University of Nebraska at Omaha*

Follow this and additional works at: <http://digitalcommons.unomaha.edu/orcaservicesreports>

 Part of the [Higher Education Commons](#), and the [Higher Education Administration Commons](#)

---

### Recommended Citation

Office of Research and Creative Activity, UNO, "Services Report FY 2008" (2008). *Services Reports*. Paper 11.  
<http://digitalcommons.unomaha.edu/orcaservicesreports/11>

This Article is brought to you for free and open access by the Office of Research and Creative Activity at DigitalCommons@UNO. It has been accepted for inclusion in Services Reports by an authorized administrator of DigitalCommons@UNO. For more information, please contact [unodigitalcommons@unomaha.edu](mailto:unodigitalcommons@unomaha.edu).



University of Nebraska at Omaha  
Office of Sponsored Programs and Research

2008  
Services Report



## Office of Sponsored Programs & Research

---

---

### SERVICES REPORT FY 2008

---

---

#### **The Office of Sponsored Programs and Research**

- ▶ Serves as a focal point through which external support for research, scholarship, public service, and creative activities are institutionally promoted, reviewed, and approved.
- ▶ Provides support and training for UNO faculty, staff and students pursuing external funding.
- ▶ Accomplishes effective management for research administration.

#### **SPR Services**

- ▶ Assists faculty and staff in identifying potential funding opportunities.
- ▶ Offers technical assistance and training in proposal preparation.
- ▶ Facilitates collaboration with external partners.
- ▶ Reviews proposals to ensure compliance with sponsor and university.
- ▶ Prepares and submits complete proposals to sponsors.
- ▶ Negotiates contracts and awards on behalf of the University.
- ▶ Provides administrative support for the University Committee on Research & Creative Activity (UCRCA).

University of Nebraska at Omaha  
Office of Sponsored Programs & Research  
6001 Dodge Street, EAB 203  
Omaha, Nebraska 68182-0210  
Phone: (402) 554-2286  
FAX: (402) 554-3698  
E-mail: [unosponpro@mail.unomaha.edu](mailto:unosponpro@mail.unomaha.edu)  
Web Site: <http://www.unomaha.edu/spr>

# University of Nebraska at Omaha Awards Per Fiscal Year

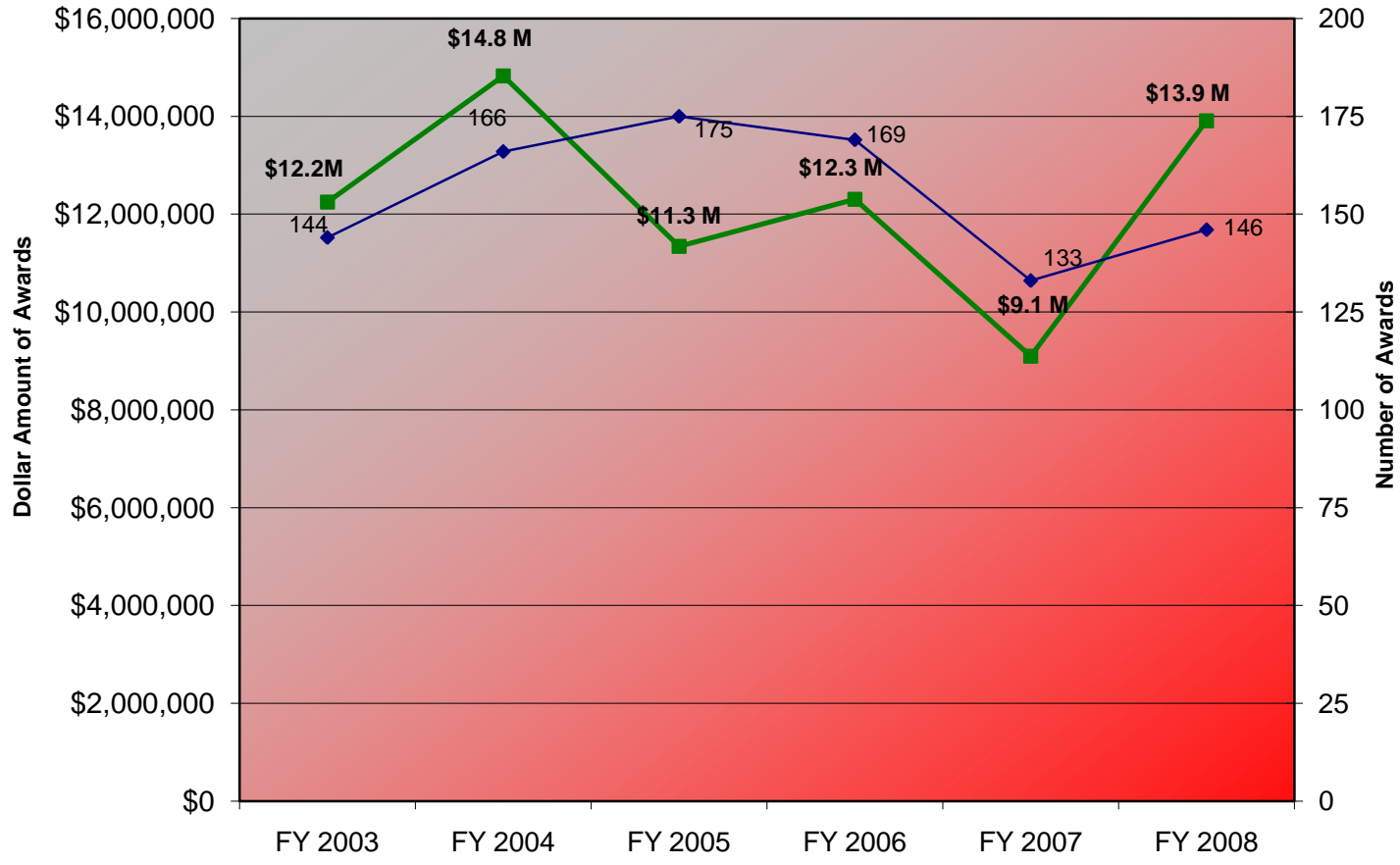
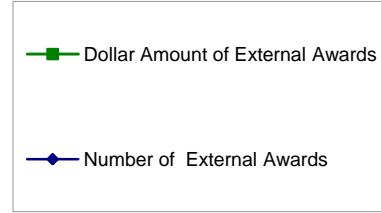

# University of Nebraska at Omaha Submissions Per Fiscal Year

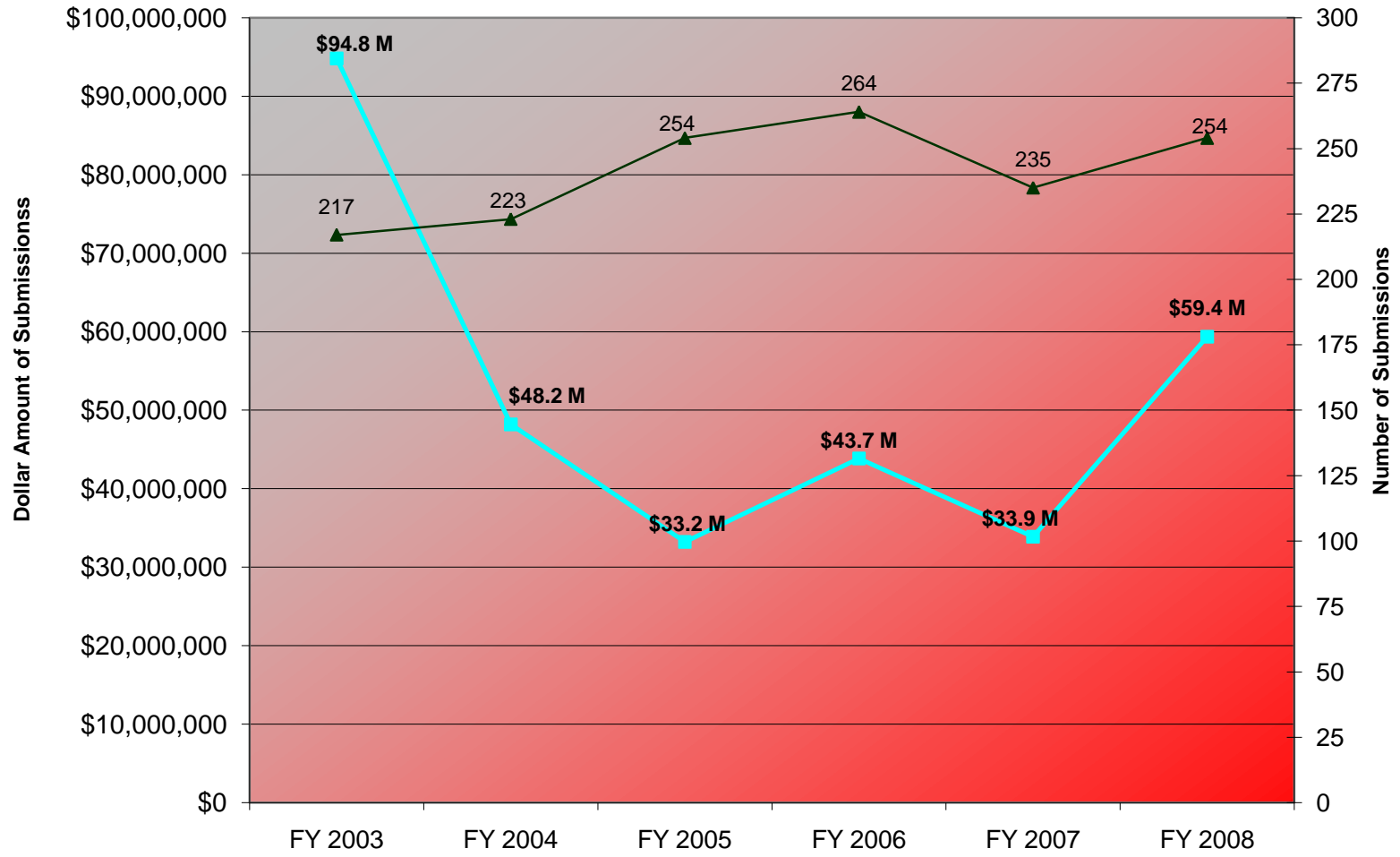
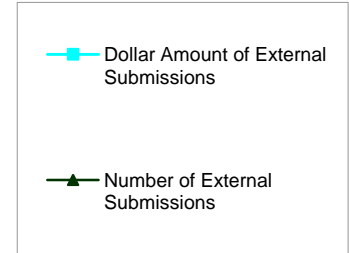

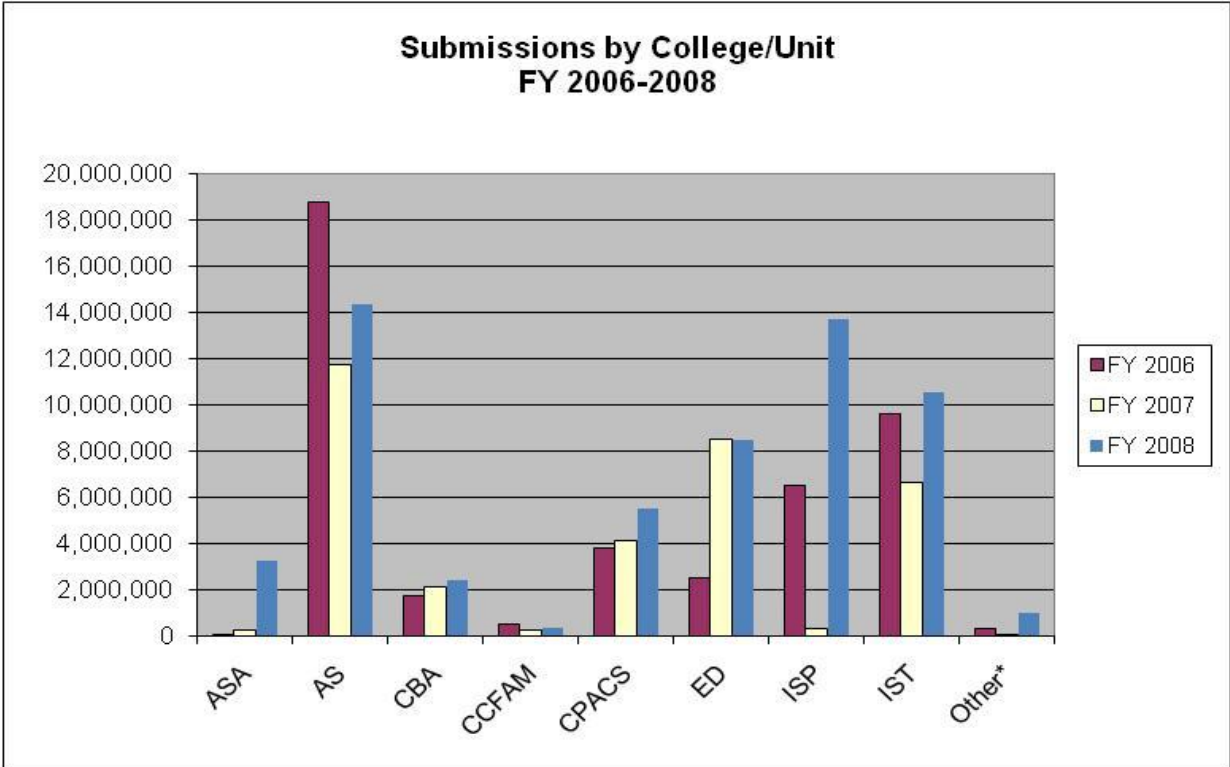
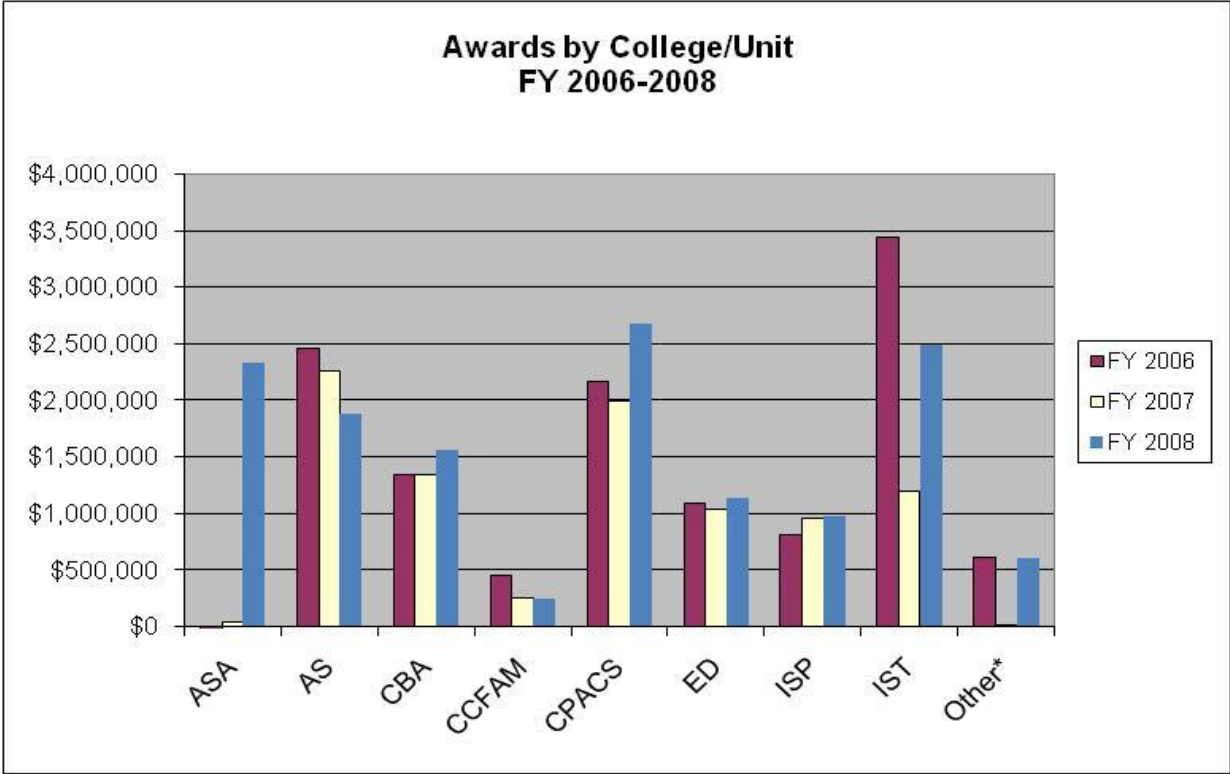

\*Other includes: Athletics, Diversity Equal Opportunity, Environmental Health Services & Library

Charts do not include gifts, bequests, student financial aid or NRI submissions/awards.

Source of data: SPR Grants Management Database, August 2008. SPR will provide specific college or unit data upon request.

## *UNO FY 2008 External Awards*

<i>College/ Unit Department</i>	<i>Project Director</i>	<i>Request Type</i>	<i>Funding Source</i>	<i>Sponsor</i>	<i>Amount Awarded</i>
<i>Academic and Student Affairs</i>					
HS	Adler	Public Service	Foundation	NE Affiliate of the Susan G. Komen For The Cure	\$500.00
HS	Adler	Public Service	State	NE Dept of Health & Human Services	\$2,075.00
HS	Adler	Public Service	State	UNL	\$500.00
ICS	Briggs	Applied Research	Other	Co-Act Solutions, LLC	\$14,974.00
ICS	Briggs	Basic Research	Federal	US Dept of Defense / Air Force	\$2,271,640.00
MULA	Freeman	Public Service	State	NE Arts Council	\$1,118.00
SLA	Sather	Basic Research	State	UNL / Midwest Consortium for Service-Learning in Higher Education	\$11,000.00
SLA	Sather	Public Service	State	UNL / Midwest Consortium for Service-Learning in Higher Education	\$20,000.00
SLA	Sather	Public Service	Other	Youth Service America	\$2,000.00
SOLP	Treadway-Janousek	Public Service	State	NE Arts Council	\$3,526.00
<b>Total</b>					<b>\$2,327,333.00</b>
<i>College of Arts and Sciences</i>					
BIOL	Kolok	Basic Research	Other	Ecoarray, LLC	\$4,000.00
BIOL	Kolok	Instruction	Federal	NSF	\$15,400.00
BIOL	Kolok	Basic Research	Other	University of South Dakota	\$12,381.00
BIOL	Kolok	Applied Research	State	UNL	\$4,300.00
BIOL	Lu	Basic Research	Federal	NSF	\$74,335.00
BIOL	Lu	Basic Research	State	UNL	\$23,431.00
BIOL	Snyder	Basic Research	Federal	NSF	\$7,000.00
BIOL	Tappich	Basic Research	State	UNMC	\$21,150.00
BIOL	Tappich	Basic Research	State	UNMC	\$205,508.00

<i>College/ Unit Department</i>	<i>Project Director</i>	<i>Request Type</i>	<i>Funding Source</i>	<i>Sponsor</i>	<i>Amount Awarded</i>
BIOL	Wilson	Basic Research	Federal	NSF	\$14,179.00
CHEM	Zhong	Basic Research	Foundation	Research Corporation	\$31,806.00
ENGL	Maher	Public Service	Other	NE Humanities Council	\$7,697.00
FL	Saalfeld	Public Service	Other	NE Humanities Council	\$444.00
GEO	Bishop	Basic Research	Federal	NASA	\$114,330.00
GEO	Bishop	Basic Research	Other	University of Arizona	\$22,000.00
GEO	Maher	Basic Research	Other	UNIFOB	\$1,500.00
GEO	Shroder	Basic Research	Other	Google	\$5,000.00
GEO	Shroder	Basic Research	Federal	National Academies of Science	\$113,251.00
GEO	Shuster	Applied Research	Other	IRIS Consortium	\$60,200.00
MATH	Heidel	Instruction	Area/Local	Metropolitan Community College	\$27,540.00
MATH	Heidel	Instruction	Federal	NSF	\$393,052.00
NAS	Fiscus	Instruction	Other	Little Priest Tribal College	\$3,600.00
NAS	Fiscus	Instruction	Other	Little Priest Tribal College	\$3,600.00
OLLAS	Gouveia	Applied Research	Foundation	Ford Foundation, The	\$200,000.00
OLLAS	Gouveia	Applied Research	Other	Woodrow Wilson International Center for Scholars	\$9,500.00
PHREL	Matalon	Public Service	Other	Jewish Federation of Omaha	\$36,606.00
PHYS	O'Brien	Public Service	Foundation	Iowa West Fdn	\$16,820.00
PHYS	O'Brien	Public Service	State	NE Arts Council	\$1,086.00
PHYS	O'Brien	Public Service	State	NE Arts Council	\$2,057.00
PHYS	O'Brien	Public Service	Foundation	Qwest Foundation	\$3,000.00
PHYS	Sabirianov	Basic Research	State	UNL	\$105,906.00
PSCI	Benjamin-Alvarado	Public Service	State	NE, State of	\$60,000.00
PSYC	Anderson	Public Service	Other	Omaha Urban Area Health Education Center	\$3,000.00



<i>College/ Unit Department</i>	<i>Project Director</i>	<i>Request Type</i>	<i>Funding Source</i>	<i>Sponsor</i>	<i>Amount Awarded</i>
PSYC	French	Basic Research	Federal	NIH	\$179,775.00
PSYC	French	Basic Research	Foundation	Southwest Fdn for Biomedical Research	\$21,704.00
PSYC	Kelly-Vance	Public Service	State	UNL	\$60,261.00
PSYC	Reiter-Palmon	Applied Research	Other	DMSi	\$3,800.00
PSYC	Thomas	Public Service	Area/Local	Lincoln, City of	\$6,132.00
<b>Total</b>					<b>\$1,875,351.00</b>

*College of Business Administration*

ECON	Reiser	Instruction	Foundation	Kazanjan Economics Foundation	\$30,250.00
ECON	Reiser	Instruction	Foundation	Kazanjan Economics Foundation	\$16,000.00
ECON	Reiser	Instruction	Foundation	Kazanjan Economics Foundation	\$10,000.00
ECON	Shultz	Applied Research	Area/Local	Douglas County	\$30,000.00
ECON	Shultz	Applied Research	State	NE Game & Parks Commission	\$65,868.00
ECON	Shultz	Applied Research	State	UNL	\$10,000.00
ECON	Shultz	Applied Research	Federal	US Dept of Agriculture	\$99,089.00
FBNL	Guo	Public Service	Other	NE Humanities Council	\$600.00
NBDC	Bernier	Public Service	State	NE Dept of Economic Development	\$250,000.00
NBDC	Bernier	Public Service	Federal	US Dept of Defense / DLA	\$342,528.00
NBDC	Bernier	Public Service	Federal	US SBA	\$539,556.00
NBDC	Bernier	Public Service	Federal	US SBA	\$54,340.00
NBDC	Waters	Public Service	Federal	US EPA	\$115,000.00
<b>Total</b>					<b>\$1,563,231.00</b>

<i>College/ Unit Department</i>	<i>Project Director</i>	<i>Request Type</i>	<i>Funding Source</i>	<i>Sponsor</i>	<i>Amount Awarded</i>
<i>College of Communications, Fine Arts and Media</i>					
ART	Hofschire	Instruction	Foundation	Iowa West Fdn	\$16,582.00
ART	Hofschire	Instruction	Foundation	Iowa West Fdn	\$3,000.00
ART	Hofschire	Instruction	State	NE Arts Council	\$28,800.00
KVNO	Hilt	Public Service	Other	Corporation for Public Broadcasting	\$116,360.00
KVNO	Hilt	Public Service	Foundation	Giger Fdn, Paul & Oscar	\$4,500.00
KVNO	Hilt	Public Service	Foundation	Whitmore Charitable Trust	\$4,000.00
KYNE	Hilt	Public Service	State	UNL	\$72,124.00
MUS	Madsen	Public Service	State	NE Arts Council	\$3,900.00
MUS	Madsen	Public Service	State	NE Arts Council	\$1,600.00
<b>Total</b>					<b>\$250,866.00</b>
Adjustments					(\$1,760.00)
<b>Grand Total</b>					<b>\$249,106.00</b>
<i>College of Education</i>					
DEAN	Conway	Instruction	Foundation	Oberkotter Fdn	\$131,791.00
HPER	Huberty	Basic Research	Other	Alegent Health	\$178,606.00
HPER	Huberty	Basic Research	Other	Alegent Health	\$101,224.00
HPER	Mukherjee	Applied Research	Other	American Heart Assn	\$85,000.00
HPER	Stergiou	Student Aid/Traineeship	Other	American Heart Assn	\$2,000.00
HPER	Stergiou	Applied Research	State	UNMC	\$18,000.00
HPER	White	Basic Research	Area/Local	Douglas County	\$106,867.00
HPER	White	Applied Research	Area/Local	Douglas County	\$2,000.00
TED	Grandgenett	Basic Research	State	UNL	\$20,000.00
TED	Grandgenett	Basic Research	State	UNL	\$20,000.00
TED	Grandgenett	Basic Research	State	UNL	\$455,082.00
TED	McWilliams	Public Service	State	NE Arts Council	\$4,330.00

<i>College/ Unit Department</i>	<i>Project Director</i>	<i>Request Type</i>	<i>Funding Source</i>	<i>Sponsor</i>	<i>Amount Awarded</i>
TED	McWilliams	Public Service	Other	NE Humanities Council	\$8,000.00
TED	McWilliams	Public Service	Other	NE Humanities Council	\$6,498.00
<b>Total</b>					<b>\$1,139,398.00</b>
<i>College of Information Science and Technology</i>					
CS	Chen	Public Service	Other	IEEE International Conference on Data Mining	\$5,400.00
CS	Chundi	Basic Research	Federal	NSF	\$6,000.00
CS	Pauley	Instruction	Federal	NSF	\$149,807.00
CS	Winter	Applied Research	Federal	Sandia National Labs	\$35,000.00
CS	Winter	Applied Research	Federal	Sandia National Labs	\$30,000.00
DEAN	Ali	Basic Research	State	UNMC	\$281,543.00
DEAN	Ali	Basic Research	State	UNMC	\$30,000.00
DEAN	Pawloski	Public Service	Other	Friends of Nebraska Lewis and Clark Bicentennial	\$10,850.00
ISQA	Fruhling	Public Service	State	EPSCoR / NSF	\$2,500.00
ISQA	Fruhling	Public Service	Other	Kansas Department of Health and Environment	\$20,000.00
ISQA	Fruhling	Public Service	Other	Oklahoma, State of	\$62,000.00
ISQA	Fruhling	Public Service	Other	Oklahoma, State of	\$24,150.00
ISQA	Fruhling	Public Service	State	UNMC	\$37,500.00
ISQA	Fruhling	Public Service	Foundation	Women's Fund of Greater Omaha	\$1,000.00
ISQA	Fruhling	Public Service	Foundation	Women's Fund of Greater Omaha	\$1,800.00
ISQA	Shi	Applied Research	Other	Nebraska Furniture Mart	\$64,951.00
NUCIA	Burnham	Applied Research	Federal	US Dept of Defense	\$27,440.00
NUCIA	Burnham	Basic Research	Federal	US Dept of Defense / Air Force	\$1,708,140.00
NUCIA	Burnham	Instruction	Federal	US Dept of Defense / NSA	\$2,115.00
NUCIA	Jones	Public Service	Other	Junior League of Omaha	\$1,100.00
<b>Total</b>					<b>\$2,501,296.00</b>
Adjustments					(\$15,905.00)
<b>Grand Total</b>					<b>\$2,485,391.00</b>

<i>College/ Unit Department</i>	<i>Project Director</i>	<i>Request Type</i>	<i>Funding Source</i>	<i>Sponsor</i>	<i>Amount Awarded</i>
<i>College of Public Affairs and Community Service</i>					
AVI	Tarry	Basic Research	Federal	EPSCoR / NASA	\$125,000.00
AVI	Tarry	Public Service	Federal	NASA	\$28,000.00
AVI	Tarry	Public Service	Federal	NASA	\$590,000.00
AVI	Tarry	Basic Research	Federal	NASA	\$750,000.00
CJUS	Robinson	Applied Research	Foundation	Alegent Health Catalyst Fund	\$149,188.00
CJUS	Robinson	Applied Research	State	NE Commission on Law Enforcement & Criminal Justice	\$20,000.00
CJUS	Robinson	Applied Research	State	NE Commission on Law Enforcement & Criminal Justice	\$66,404.00
CJUS	Robinson	Applied Research	State	NE Commission on Law Enforcement & Criminal Justice	\$68,256.00
CPAR	Deichert	Public Service	Area/Local	OPPD	\$61,399.00
DEAN	Abdouch	Public Service	Foundation	Mammel Fdn	\$30,000.00
DEAN	Abdouch	Public Service	Foundation	Mammel Fdn	\$30,000.00
DEAN	Abdouch	Public Service	Foundation	Omaha Community Fdn	\$50,000.00
DEAN	Abdouch	Public Service	Foundation	Omaha Community Fdn	\$35,000.00
DEAN	Abdouch	Public Service	Area/Local	Omaha, City of	\$10,000.00
DEAN	Adams	Public Service	Foundation	Criss Memorial Fdn, Dr. CC and Mabel L	\$10,900.00
DEAN	Adams	Public Service	Foundation	Iowa West Fdn	\$9,000.00
DEAN	Porterfield	Public Service	Foundation	Omaha Community Fdn	\$182,767.00
DEAN	Woods	Public Service	Area/Local	OPPD	\$25,000.00
GERO	Kosloski	Basic Research	Other	University of Wisconsin - Milwaukee	\$7,437.00
PA	Blair	Public Service	Area/Local	OPPD	\$117,890.00
PA	Blair	Public Service	Area/Local	OPPD	\$3,850.00
PA	Eikenberry	Applied Research	Other	Aspen Institute	\$48,278.00
PA	Kriz	Public Service	Area/Local	OPPD	\$206,857.00
PA	Schumaker	Public Service	Other	Community-Campus Partnerships for Health	\$23,000.00
PA	Smith	Public Service	Area/Local	Omaha, City of	\$14,000.00

<i>College/ Unit Department</i>	<i>Project Director</i>	<i>Request Type</i>	<i>Funding Source</i>	<i>Sponsor</i>	<i>Amount Awarded</i>
SOWK	Carlson	Public Service	Foundation	Jimmy & Rosalynn Carter Partnership Foundation	\$1,000.00
SOWK	Kelley-Gillespie	Instruction	State	UNMC	\$5,500.00
SOWK	Szto	Basic Research	Other	MOSAIC	\$18,500.00
<b>Total</b>					<b>\$2,687,226.00</b>
Adjustments					(\$8,431.00)
<b>Grand Total</b>					<b>\$2,678,795.00</b>
<i>Director, Athletics</i>					
ATH	Church	Public Service	Other	College World Series of Omaha, Inc.	\$13,050.00
ATH	Church	Other	Area/Local	Douglas County	\$15,000.00
<b>Total</b>					<b>\$28,050.00</b>
<i>Diversity Equal Opportunity</i>					
DEO	Clancy	Other	Federal	US Dept of Education	\$298,222.00
DEO	Ulmar	Public Service	Other	NE Humanities Council	\$450.00
<b>Total</b>					<b>\$298,672.00</b>
<i>Facilities, Management &amp; Planning</i>					
EHS	Schleifer	Public Service	State	UNMC	\$5,000.00
EHS	Wheeler	Public Service	Area/Local	OPPD	\$26,909.00
EHS	Wheeler	Public Service	Area/Local	OPPD	\$203,513.00
PAS	Killian	Other	State	NE Dept of Environmental Quality	\$43,750.00
<b>Total</b>					<b>\$279,172.00</b>

<i>College/ Unit Department</i>	<i>Project Director</i>	<i>Request Type</i>	<i>Funding Source</i>	<i>Sponsor</i>	<i>Amount Awarded</i>
<i>International Studies and Programs</i>					
DEAN	Gouttierre	Public Service	Other	Courage Services LLC	\$120,000.00
DEAN	Gouttierre	Public Service	Other	Gallup, Inc.	\$515,000.00
DEAN	Gouttierre	Public Service	Federal	US Dept of Agriculture	\$5,467.00
DEAN	Gouttierre	Instruction	Federal	US Dept of Defense	\$175,000.00
DEAN	Gouttierre	Public Service	Federal	US Dept of State	\$162,728.00
<b>Total</b>					<b>\$978,195.00</b>
<i>Library</i>					
DEAN	Maring	Public Service	Other	NE Humanities Council	\$1,454.00
<b>Total</b>					<b>\$1,454.00</b>
<b>External Awards</b>					<b>\$13,930,244.00</b>
<b>Adjustments</b>					<b>(\$26,096.00)</b>
<b>Total External Awards</b>					<b>\$13,904,148.00</b>
<b>Student Financial Aid</b>					<b>\$8,766,458.00</b>
<b>Gifts &amp; Bequests</b>					<b>\$7,981,580.18</b>
<b>Total Awards for FY 2008</b>					<b>\$30,652,186.18</b>

## *UNO FY 2008 External Submissions*

<i>College/Unit</i>	<i>Project Director</i>	<i>Request Type</i>	<i>Funding Source</i>	<i>Sponsor</i>	<i>Amount Requested</i>
<i>Academic and Student Affairs</i>					
HS	Adler	Public Service	Federal	Dept of Health and Human Services	\$195,012.00
HS	Adler	Public Service	Foundation	NE Affiliate of the Susan G. Komen For The Cure	\$500.00
HS	Adler	Public Service	State	NE Dept of Health & Human Services	\$2,075.00
HS	Adler	Public Service	State	UNL	\$500.00
HS	Adler	Public Service	Foundation	Women's Fund of Greater Omaha	\$10,864.00
ICS	Briggs	Applied Research	Other	Co-Act Solutions, LLC	\$14,974.00
ICS	Briggs	Basic Research	Federal	US Dept of Defense / Air Force	\$2,271,640.00
MULA	Freeman	Public Service	State	NE Arts Council	\$3,125.00
SLA	Naylor	Instruction	Other	NE Humanities Council	\$10,856.00
SLA	Naylor	Instruction	Other	NE Humanities Council	\$8,988.00
SLA	Naylor	Instruction	Other	NE Humanities Council	\$10,856.00
SLA	Naylor	Public Service	Foundation	Omaha Community Fdn	\$7,582.00
SLA	Sather	Public Service	Federal	Corporation for National and Community Service	\$547,050.00
SLA	Sather	Public Service	Federal	Corporation for National and Community Service	\$85,989.00
SLA	Sather	Public Service	State	UNL / Midwest Consortium for Service-Learning in Higher Education	\$20,000.00
SLA	Sather	Basic Research	State	UNL / Midwest Consortium for Service-Learning in Higher Education	\$11,000.00
SLA	Sather	Public Service	Other	Youth Service America	\$2,000.00
SOLP	Treadway-Janousek	Public Service	State	NE Arts Council	\$3,750.00
<b>Total</b>					<b>\$3,206,761.00</b>

<i>College/Unit</i>	<i>Project Director</i>	<i>Request Type</i>	<i>Funding Source</i>	<i>Sponsor</i>	<i>Amount Requested</i>
<i>College of Arts and Sciences</i>					
BIOL	Kolok	Basic Research	Other	Ecoarray, LLC	\$4,000.00
BIOL	Kolok	Applied Research	Federal	NSF	\$175,416.00
BIOL	Kolok	Instruction	Federal	NSF	\$15,400.00
BIOL	Kolok	Basic Research	Other	University of South Dakota	\$12,381.00
BIOL	Kolok	Applied Research	State	UNL	\$4,300.00
BIOL	Livshultz	Basic Research	State	EPSCoR / NSF	\$503,413.00
BIOL	Livshultz	Basic Research	State	EPSCoR / NSF	\$20,000.00
BIOL	Lu	Basic Research	Other	MRCE for Biodefense and Emerging Infectious Diseases Research	\$119,627.00
BIOL	Lu	Basic Research	Other	MRCE for Biodefense and Emerging Infectious Diseases Research	\$207,020.00
BIOL	Lu	Basic Research	Federal	NIH	\$651,670.00
BIOL	Lu	Basic Research	State	UNL	\$25,531.00
BIOL	Lu	Basic Research	State	UNL	\$150,228.00
BIOL	Rowen	Basic Research	Other	Marshall University	\$346,833.00
BIOL	Snyder	Basic Research	Federal	NSF	\$9,198.00
BIOL	Tapprich	Basic Research	State	UNMC	\$21,150.00
BIOL	Tapprich	Basic Research	State	UNMC	\$205,508.00
BIOL	Tapprich	Basic Research	State	UNMC	\$204,518.00
BIOL	Tapprich	Basic Research	State	UNMC	\$1,200,440.00
BIOL	Wilson	Basic Research	Federal	NSF	\$14,179.00
BIOL	Wolfenbarger	Applied Research	State	UNL	\$144,739.00
CHEM	Gift	Applied Research	State	UNL	\$35,749.00
CHEM	Hagen	Basic Research	Other	Bass & Associates, Inc.	\$941,693.00
CHEM	Smith	Basic Research	Federal	NSF	\$751,033.00



<i>College/Unit</i>	<i>Project Director</i>	<i>Type of Request</i>	<i>Source of Funding</i>	<i>Sponsor</i>	<i>Amount Requested</i>
CHEM	Stack	Instruction	Federal	NSF	\$149,017.00
CHEM	Zhong	Basic Research	Federal	Edgewood Chemical Biological Center	\$127,885.00
CHEM	Zhong	Basic Research	Foundation	Research Corporation	\$42,106.00
ENGL	Maher	Public Service	Other	NE Humanities Council	\$9,798.00
FL	Saalfeld	Public Service	Other	NE Humanities Council	\$594.00
GEO	Bishop	Basic Research	Federal	NASA	\$114,330.00
GEO	Bishop	Basic Research	Other	University of Arizona	\$22,000.00
GEO	Bishop	Applied Research	Other	University of Colorado	\$81,673.00
GEO	Maher	Basic Research	Other	American Chemical Society	\$65,000.00
GEO	Maher	Basic Research	Other	UNIFOB	\$1,500.00
GEO	Shroder	Applied Research	Other	American Institute of Afghanistan Studies	\$6,500.00
GEO	Shroder	Basic Research	Other	Google	\$5,000.00
GEO	Shuster	Applied Research	Other	IRIS Consortium	\$60,200.00
MATH	Heidel	Instruction	Area/Local	Metropolitan Community College	\$29,332.00
MATH	Heidel	Student Aid/ Traineeship	Federal	NSF	\$599,952.00
MATH	Heidel	Instruction	Federal	NSF	\$393,052.00
MATH	Heidel	Instruction	Federal	NSF	\$2,499,869.00
MATH	Konvalina	Basic Research	State	UNL	\$95,603.00
MATH	Matache	Basic Research	Federal	NSF	\$84,564.00
MATH	Rogers	Basic Research	Foundation	James S. McDonnell Foundation	\$45,573.00
NAS	Fiscus	Instruction	Other	Little Priest Tribal College	\$3,600.00
NAS	Fiscus	Instruction	Other	Little Priest Tribal College	\$3,600.00

<i>College/Unit</i>	<i>Project Director</i>	<i>Request Type</i>	<i>Funding Source</i>	<i>Sponsor</i>	<i>Amount Requested</i>
OLLAS	Gouveia	Applied Research	Other	Woodrow Wilson International Center for Scholars	\$9,500.00
PHYS	O'Brien	Public Service	Foundation	Iowa West Fdn	\$18,689.00
PHYS	O'Brien	Public Service	State	NE Arts Council	\$1,387.00
PHYS	O'Brien	Public Service	Foundation	Qwest Foundation	\$2,669.00
PHYS	O'Brien	Public Service	Foundation	US Bancorp Fdn	\$4,690.00
PHYS	Sabirianov	Basic Research	State	UNL	\$231,757.00
PSCI	Benjamin-Alvarado	Public Service	State	NE, State of	\$60,000.00
PSCI	Bullock	Instruction	Area/Local	Millard Public Schools	\$54,868.00
PSCI	Bullock	Instruction	Federal	National Endowment for the Humanities	\$200,000.00
PSCI	Bullock	Instruction	Federal	National Endowment for the Humanities	\$30,000.00
PSCI	Bullock	Instruction	Area/Local	Omaha Public Schools	\$220,365.00
PSCI	Bullock	Instruction	Federal	US Dept of Education	\$738,789.00
PSYC	Anderson	Public Service	Other	Omaha Urban Area Health Education Center	\$4,819.00
PSYC	French	Basic Research	Other	Michigan State University	\$17,625.00
PSYC	French	Basic Research	Federal	NIH	\$1,175,748.00
PSYC	French	Basic Research	Federal	NIH	\$1,163,481.00
PSYC	French	Basic Research	Federal	NSF	\$40,500.00
PSYC	French	Basic Research	Foundation	Southwest Fdn for Biomedical Research	\$21,704.00
PSYC	Kelly-Vance	Public Service	State	UNL	\$60,261.00
PSYC	McKevitt	Applied Research	Other	Society for the Study of School Psychology	\$13,740.00
PSYC	Reiter-Palmon	Basic Research	Other	Aptima, Inc.	\$40,000.00
PSYC	Reiter-Palmon	Applied Research	Other	DMSi	\$3,800.00
PSYC	Thomas	Public Service	Area/Local	Lincoln, City of	\$6,132.00
<b>Total</b>					<b>\$14,325,298.00</b>

<i>College/Unit</i>	<i>Project Director</i>	<i>Request Type</i>	<i>Funding Source</i>	<i>Sponsor</i>	<i>Amount Requested</i>
<i>College of Business Administration</i>					
ECON	Reiser	Instruction	Foundation	Kazanjan Economics Foundation	\$30,250.00
ECON	Reiser	Instruction	Foundation	Kazanjan Economics Foundation	\$10,000.00
ECON	Reiser	Instruction	Foundation	Kazanjan Economics Foundation	\$16,000.00
ECON	Shultz	Applied Research	Area/Local	Douglas County	\$30,000.00
ECON	Shultz	Applied Research	State	NE Game & Parks Commission	\$63,483.00
ECON	Shultz	Applied Research	Area/Local	OPPD	\$66,000.00
ECON	Shultz	Applied Research	State	UNL	\$10,000.00
ECON	Shultz	Applied Research	Federal	US Dept of Agriculture	\$184,853.00
NBDC	Bernier	Public Service	State	NE Dept of Economic Development	\$250,000.00
NBDC	Bernier	Public Service	Federal	US Dept of Defense / DLA	\$600,000.00
NBDC	Bernier	Public Service	Federal	US SBA	\$100,000.00
NBDC	Bernier	Public Service	Federal	US SBA	\$500,000.00
NBDC	Bernier	Public Service	Federal	US SBA	\$54,340.00
NBDC	Waters	Public Service	Federal	US EPA	\$200,000.00
NBDC	Yoder	Applied Research	Federal	US EPA	\$167,086.00
NBDC	Yoder	Applied Research	Federal	US EPA	\$109,064.00
<b>Total</b>					<b>\$2,391,076.00</b>
<i>College of Communications, Fine Arts and Media</i>					
ART	Hofschire	Instruction	Foundation	Iowa West Fdn	\$3,000.00
ART	Hofschire	Instruction	Foundation	Iowa West Fdn	\$16,582.00
ART	Hofschire	Instruction	State	NE Arts Council	\$28,800.00

<i>College/Unit</i>	<i>Project Director</i>	<i>Request Type</i>	<i>Funding Source</i>	<i>Sponsor</i>	<i>Amount Requested</i>
COMM	Leonard	Public Service	Other	University of Maryland	\$17,000.00
KVNO	Hilt	Public Service	Other	Corporation for Public Broadcasting	\$116,360.00
KVNO	Hilt	Public Service	Foundation	Giger Fdn, Paul & Oscar	\$4,416.00
KVNO	Hilt	Public Service	Foundation	Harrah's Entertainment	\$47,600.00
KVNO	Hilt	Public Service	Foundation	Whitmore Charitable Trust	\$5,000.00
KYNE	Hilt	Public Service	State	UNL	\$72,124.00
MUS	Madsen	Public Service	State	NE Arts Council	\$1,600.00
MUS	Madsen	Public Service	State	NE Arts Council	\$1,140.00
MUS	Madsen	Public Service	State	NE Arts Council	\$4,250.00
<b>Total</b>					<b>\$317,872.00</b>

*College of Education*

DEAN	Schaffer	Public Service	Other	Building Bright Futures	\$209,604.00
HPER	Chen	Basic Research	Other	American Federation for Aging Research	\$60,000.00
HPER	Chen	Basic Research	Other	American Heart Assn	\$214,500.00
HPER	Corbin	Public Service	State	NE Dept of Health & Human Services	\$38,888.00
HPER	Corbin	Applied Research	State	NE Dept of Health & Human Services	\$30,998.00
HPER	Decker	Applied Research	Federal	NIH	\$823,146.00
HPER	Huberty	Basic Research	Other	Alegent Health	\$178,606.00
HPER	Huberty	Basic Research	Other	Alegent Health	\$101,224.00
HPER	Meendering	Public Service	Other	American Heart Association - Midwest Affiliate	\$5,000.00
HPER	Mukherjee	Applied Research	Other	American Heart Assn	\$85,000.00
HPER	Mukherjee	Applied Research	Federal	NIH	\$813,561.00
HPER	Siu	Applied Research	Federal	NIH	\$797,125.00

<i>College/Unit</i>	<i>Project Director</i>	<i>Request Type</i>	<i>Funding Source</i>	<i>Sponsor</i>	<i>Amount Requested</i>
HPER	Stacy	Applied Research	Federal	NIH	\$309,446.00
HPER	Stergiou	Basic Research	Other	American Heart Assn	\$52,000.00
HPER	Stergiou	Basic Research	State	NE Dept of Health & Human Services	\$40,000.00
HPER	Stergiou	Applied Research	Federal	NIH	\$87,883.00
HPER	Stergiou	Applied Research	Federal	NIH	\$117,206.00
HPER	Stergiou	Applied Research	Federal	NIH	\$87,883.00
HPER	Stergiou	Basic Research	Federal	NSF	\$199,918.00
HPER	Stergiou	Applied Research	State	UNMC	\$18,000.00
HPER	Stergiou	Applied Research	State	UNMC	\$297,000.00
HPER	Stergiou	Applied Research	Federal	US Dept of Education	\$600,000.00
HPER	White	Basic Research	Other	American Heart Association - Midwest Affiliate	\$5,000.00
HPER	White	Applied Research	Area/Local	Douglas County	\$2,000.00
HPER	White	Basic Research	Federal	HRSA	\$431,250.00
HPER	White	Basic Research	Other	National Multiple Sclerosis Society	\$44,000.00
HPER	White	Basic Research	State	UNMC	\$266,460.00
TED	Edick	Public Service	Other	Building Bright Futures	\$649,480.00
TED	Grandgenett	Applied Research	State	UNL	\$37,658.00
TED	Grandgenett	Basic Research	State	UNL	\$59,956.00
TED	Grandgenett	Applied Research	State	UNL	\$1,025,515.00
TED	Grandgenett	Applied Research	State	UNL	\$99,995.00
TED	Grandgenett	Basic Research	State	UNL	\$20,000.00
TED	Grandgenett	Basic Research	State	UNL	\$20,000.00
TED	McWilliams	Public Service	State	NE Arts Council	\$5,000.00

<i>College/Unit</i>	<i>Project Director</i>	<i>Request Type</i>	<i>Funding Source</i>	<i>Sponsor</i>	<i>Amount Requested</i>
TED	McWilliams	Public Service	Other	NE Humanities Council	\$6,498.00
TED	Smith	Applied Research	Federal	ACF	\$636,738.00
					<b>Total</b>
					<b>\$8,476,538.00</b>

*College of Information Science and Technology*

CS	Ali	Basic Research	Other	University of California - San Francisco	\$592,266.00
CS	Ali	Basic Research	State	UNMC	\$1,395,695.00
CS	Ali	Basic Research	State	UNMC	\$945,305.00
CS	Azadmanesh	Basic Research	Federal	NSF	\$499,890.00
CS	Azadmanesh	Basic Research	Federal	NSF	\$499,791.00
CS	Bastola	Basic Research	State	EPSCoR / NSF	\$20,000.00
CS	Chen	Public Service	Other	IEEE International Conference on Data Mining	\$5,400.00
CS	Chundi	Basic Research	Federal	NSF	\$6,000.00
CS	Dasgupta	Applied Research	Federal	US Dept of Defense / ONR	\$50,025.00
CS	Dasgupta	Basic Research	Federal	US Dept of Defense / ONR	\$1,544,411.00
CS	Guo	Basic Research	Other	University of Texas at Dallas	\$82,488.00
CS	Mahoney	Applied Research	Federal	US Dept of Defense / DARPA	\$74,218.00
CS	Pauley	Basic Research	State	UNMC	\$42,440.00
CS	Pauley	Basic Research	State	UNMC	\$46,848.00
CS	Siy	Basic Research	State	EPSCoR / NSF	\$20,000.00
CS	Winter	Applied Research	Federal	Sandia National Labs	\$30,000.00
CS	Winter	Applied Research	Federal	Sandia National Labs	\$35,000.00
CS	Zand	Basic Research	Federal	EPSCoR / DOE	\$1,891,351.00
CS	Zhu	Applied Research	Other	Healthcareinformatics	\$30,000.00

<i>College/Unit</i>	<i>Project Director</i>	<i>Request Type</i>	<i>Funding Source</i>	<i>Sponsor</i>	<i>Amount Requested</i>
DEAN	Ali	Basic Research	State	UNMC	\$281,543.00
DEAN	Ali	Basic Research	State	UNMC	\$30,000.00
DEAN	Ali	Basic Research	State	UNMC	\$333,572.00
DEAN	Pawloski	Public Service	Other	Friends of Nebraska Lewis and Clark Bicentennial	\$10,850.00
ISQA	Fruhling	Public Service	State	EPSCoR / NSF	\$2,500.00
ISQA	Fruhling	Public Service	Other	Kansas Department of Health and Environment	\$20,000.00
ISQA	Fruhling	Applied Research	Federal	NSF	\$915,637.00
ISQA	Fruhling	Public Service	Other	Oklahoma, State of	\$24,150.00
ISQA	Fruhling	Public Service	Other	Oklahoma, State of	\$62,000.00
ISQA	Fruhling	Public Service	State	UNMC	\$37,500.00
ISQA	Fruhling	Public Service	Foundation	Women's Fund of Greater Omaha	\$1,000.00
ISQA	Fruhling	Public Service	Foundation	Women's Fund of Greater Omaha	\$4,850.00
ISQA	Khazanchi	Basic Research	Federal	NSF	\$143,946.00
ISQA	Khazanchi	Applied Research	Other	Project Management Institute	\$30,000.00
ISQA	Khazanchi	Student Aid/ Traineeship	Foundation	The Monticello College Foundation	\$12,000.00
ISQA	Khazanchi	Basic Research	State	UNMC	\$51,033.00
ISQA	Petter	Applied Research	Other	Project Management Institute	\$18,606.00
ISQA	Qureshi	Public Service	Area/Local	Fremont, City of	\$75,000.00
ISQA	Qureshi	Instruction	Other	NCIIA	\$50,000.00
ISQA	Qureshi	Basic Research	Other	Social Science Research Council	\$29,998.00
ISQA	Shi	Applied Research	Area/Local	Nebraska Furniture Mart	\$64,951.00
ISQA	Shi	Basic Research	Federal	NSF	\$468,684.00

<i>College/Unit</i>	<i>Project Director</i>	<i>Request Type</i>	<i>Funding Source</i>	<i>Sponsor</i>	<i>Amount Requested</i>
NUCIA	Burnham	Applied Research	Federal	US Dept of Defense	\$27,440.00
NUCIA	Burnham	Basic Research	Federal	US Dept of Defense / Air Force	\$34,143.00
NUCIA	Burnham	Instruction	Federal	US Dept of Defense / NSA	\$2,115.00
NUCIA	Jones	Public Service	Other	Anita Borg Institute for Women in Technology	\$800.00
NUCIA	Jones	Public Service	Other	Junior League of Omaha	\$1,100.00
<b>Total</b>					<b>\$10,544,546.00</b>
Adjustments					(\$10,505.00)
<b>Total</b>					<b>\$10,534,041.00</b>

*College of Public Affairs and Community Service*

AVI	Tarry	Basic Research	Federal	NASA	\$250,000.00
AVI	Tarry	Basic Research	Federal	NASA	\$750,000.00
AVI	Tarry	Basic Research	Federal	NASA	\$750,000.00
AVI	Tarry	Basic Research	Federal	NASA	\$750,000.00
AVI	Tarry	Public Service	Federal	NASA	\$730,000.00
AVI	Tarry	Basic Research	Federal	NASA	\$614,500.00
CJUS	Robinson	Basic Research	State	NE Commission on Law Enforcement & Criminal Justice	\$52,556.00
CJUS	Robinson	Applied Research	State	NE Commission on Law Enforcement & Criminal Justice	\$20,000.00
CJUS	Robinson	Applied Research	State	NE Dept of Corrections	\$30,092.00
CJUS	Simi	Basic Research	Federal	National Institute of Justice	\$157,254.00
CPAR	Deichert	Public Service	Area/Local	OPPD	\$61,399.00
CPAR	Smith	Public Service	Area/Local	Omaha, City of	\$65,000.00
DEAN	Abdouch	Public Service	Foundation	Mammel Fdn	\$30,000.00
DEAN	Abdouch	Public Service	Foundation	Omaha Community Fdn	\$35,000.00



<i>College/Unit</i>	<i>Project Director</i>	<i>Request Type</i>	<i>Funding Source</i>	<i>Sponsor</i>	<i>Amount Requested</i>
DEAN	Abdouch	Public Service	Foundation	Omaha Community Fdn	\$50,000.00
DEAN	Abdouch	Public Service	Area/Local	Omaha, City of	\$10,000.00
DEAN	Adams	Public Service	Foundation	Criss Memorial Fdn, Dr. CC and Mabel L	\$25,000.00
DEAN	Adams	Public Service	Foundation	Iowa West Fdn	\$15,207.00
DEAN	Porterfield	Public Service	Foundation	Omaha Community Fdn	\$182,767.00
DEAN	Woods	Public Service	Area/Local	OPPD	\$25,000.00
GERO	Kelly	Applied Research	Other	Alzheimer's Association	\$93,405.00
GERO	Kercher	Basic Research	State	UNMC	\$32,781.00
GERO	Kercher	Basic Research	State	UNMC	\$37,038.00
GERO	Kosloski	Basic Research	Other	University of Wisconsin - Milwaukee	\$22,177.00
PA	Blair	Public Service	Area/Local	OPPD	\$3,850.00
PA	Blair	Public Service	Area/Local	OPPD	\$117,890.00
PA	Eikenberry	Applied Research	Other	Aspen Institute	\$48,278.00
PA	Kriz	Basic Research	Other	Open Society Institute	\$9,800.00
PA	Kriz	Public Service	Area/Local	OPPD	\$206,857.00
PA	Kriz	Public Service	Other	University of Washington	\$20,000.00
PA	Schumaker	Public Service	Other	Community-Campus Partnerships for Health	\$23,000.00
PA	Smith	Public Service	Area/Local	Omaha, City of	\$14,000.00
SOWK	Barron-McKeagney	Applied Research	Foundation	Iowa West Fdn	\$255,653.00
SOWK	Carlson	Public Service	Foundation	Jimmy & Rosalynn Carter Partnership Foundation	\$1,000.00
SOWK	Kelley-Gillespie	Instruction	State	UNMC	\$5,500.00
SOWK	Szto	Basic Research	Other	MOSAIC	\$18,500.00
<b>Total</b>					<b>\$5,513,504.00</b>

<i>College/Unit</i>	<i>Project Director</i>	<i>Request Type</i>	<i>Funding Source</i>	<i>Sponsor</i>	<i>Amount Requested</i>
<i>Director, Athletics</i>					
ATH	Church	Public Service	Other	College World Series of Omaha, Inc.	\$13,050.00
ATH	Church	Other	Area/Local	Douglas County	\$15,000.00
<b>Total</b>					<b>\$28,050.00</b>
<i>Diversity Equal Opportunity</i>					
DEO	Clancy	Other	Federal	US Dept of Education	\$298,222.00
DEO	Ulmar	Public Service	Other	NE Humanities Council	\$1,500.00
<b>Total</b>					<b>\$299,722.00</b>
<i>Facilities, Management &amp; Planning</i>					
EHS	Schleifer	Public Service	State	UNMC	\$5,000.00
EHS	Wheeler	Public Service	Area/Local	OPPD	\$26,909.00
EHS	Wheeler	Public Service	Area/Local	OPPD	\$203,513.00
PAS	Killian	Other	State	NE Dept of Environmental Quality	\$47,500.00
<b>Total</b>					<b>\$282,922.00</b>
<i>International Studies and Programs</i>					
DEAN	Gouttierre	Public Service	Other	Courage Services LLC	\$120,000.00
DEAN	Gouttierre	Public Service	Other	European Commission Directorate General for External Relations	\$466,530.00
DEAN	Gouttierre	Public Service	Other	Gallup, Inc.	\$515,000.00
DEAN	Gouttierre	Instruction	Other	International Research & Exchanges Board (IREX)	\$223,130.00
DEAN	Gouttierre	Other	Foundation	Japan Fdn	\$115,043.00
DEAN	Gouttierre	Instruction	Other	OT Training Solutions	\$9,350,717.00
DEAN	Gouttierre	Public Service	Federal	US Dept of Agriculture	\$5,467.00
DEAN	Gouttierre	Instruction	Federal	US Dept of Defense	\$175,000.00

<i>College/Unit</i>	<i>Project Director</i>	<i>Request Type</i>	<i>Funding Source</i>	<i>Sponsor</i>	<i>Amount Requested</i>
DEAN	Gouttierre	Instruction	Federal	US Dept of State	\$319,839.00
DEAN	Gouttierre	Public Service	Federal	US Dept of State	\$170,453.00
DEAN	Gouttierre	Instruction	Federal	US Dept of State	\$2,189,060.00
<b>Total</b>					<b>\$13,650,239.00</b>
<i>Library</i>					
DEAN	Maring	Public Service	Other	NE Humanities Council	\$1,490.00
LIB	Wahab	Public Service	Federal	National Endowment for the Humanities	\$344,795.00
<b>Total</b>					<b>\$346,285.00</b>
<b>Submissions</b>					<b>\$59,382,813.00</b>
Adjustments					<u>(\$10,505.00)</u>
<b>Total Submissions</b>					<b>\$59,372,308.00</b>

# UNO FY 2008

## Nebraska Research Initiative (NRI) Submissions

College/Unit Department	Project Director	UNO CoProject Directors	Collaborating PI	Sponsor	Amount Requested
<i>College of Arts &amp; Sciences</i>					
Biology	Bruce Chase			NRI	\$261,476
Biology	Alan Kolok	Henry Bulley	Eleanor Rogan	UNMC	\$226,251
Biology	Alan Kolok		Mark Pegg	UNL	\$97,086
Biology	Guoqing Lu		Y. Joe Zhou	UNL	\$24,460
Biology	Guoqing Lu		Paul Twigg	UNK	\$72,033
Biology	Guoqing Lu	Mark Swanson	Stephen Scott	UNL	\$67,241
Biology	William Tapprich		Guangshun Wang	UNMC	\$0
Chemistry	Rich Lomneth		Tim Hemsath	UNL	\$8,594
Chemistry	Robert Smith	Wai-Ning Mei Renat Sabirianov		NRI	\$341,957
Chemistry	Robert Smith		Dennis Alexander	UNL	\$17,225
Geography/Geology	Michael Bishop	John Shroder Prithviraj Dasgupta Sajda Qureshi		NRI	\$314,771
Geography/Geology	Jeff Peake	Dana Richter-Egger	Leen-Kiat Soh	UNL	\$17,755
Physics	Wai-Ning Mei	Renat Sabirianov	Chin-Li Cheung	UNL	\$60,000
Physics	Wai-Ning Mei		Li Tan	UNL	\$37,000
Physics	Wai-Ning Mei	Renat Sabirianov	Peter Dowben	UNL	\$114,280
Physics	Wai-Ning Mei	Jianjun Liu	Xiao-Cheng Zeng	UNL	\$50,160
Physics	Renat Sabirianov		Evgeny Tsymbal	UNL	\$27,614
Physics	Renat Sabirianov		Christian Binek	UNL	\$40,510
				<b>Total</b>	<b>\$1,778,413</b>
<i>College of Education</i>					
HPER	Nicholas Stergiou	Dora Matache		NRI	\$453,863
HPER	Nicholas Stergiou	John Konvalina	Jane Potter	UNMC	\$399,988
HPER	Nicholas Stergiou		Dmitry Oleynikov	UNMC	\$378,846
Teacher Education	Carol Mitchell	Janice Rech	W. James Lewis	UNL	\$129,996
Teacher Education	Elliott Ostler	Neal Grandgenett Prithviraj Dasgupta	Bing Chen	UNL	\$84,000
				<b>Total</b>	<b>\$1,446,693</b>

*College of Information Science and Technology*

Computer Science	Azad Azadmanesh	Jong-Hoon Youn		NRI	\$199,531
Computer Science	Haifeng Guo		Gregor Henze	UNL	\$48,543
Computer Science	Haifeng Guo		Yaoqing Yang	UNL	\$15,546
Computer Science	Jong-Hoon Youn	Dhundy Bastola		NRI	\$367,406
		Hesham Ali			
		Nicholas Stergiou			
		Prithviraj Dasgupta			
Computer Science	Mansour Zand	Victor Winter		NRI	\$314,143
		Harvey Siy			
Dean's Office	Gerald Wagner		Charles Berryman	UNL	\$34,228
ISQA	Deepak Khazanchi	Mahadevan Subramaniam		NRI	\$310,623
		Haifeng Guo			
ISQA	Deepak Khazanchi	Dhundy Bastola	Shantaram Joshi	UNMC	\$102,000
Telecommunications	Ken Dick		Byrav Ramamurthy	UNL	\$50,258
<b>Total</b>					<b>\$1,442,278</b>
<b>Total NRI Submissions for FY 2007-2008</b>					<b>\$4,667,384</b>