Marshall University
Marshall Digital Scholar

Marshall Alumnus | Marshall Publications

Fall 9-1968

Marshall Alumnus, Vol. VIII, Fall, September, 1968, No. 10

Marshall University

Follow this and additional works at: http://mds.marshall.edu/marshall_alumnus

Recommended Citation
Marshall University, "Marshall Alumnus, Vol. VIII, Fall, September, 1968, No. 10" (1968). *Marshall Alumnus*. 52.
http://mds.marshall.edu/marshall_alumnus/52

This Book is brought to you for free and open access by the Marshall Publications at Marshall Digital Scholar. It has been accepted for inclusion in Marshall Alumnus by an authorized administrator of Marshall Digital Scholar. For more information, please contact zhangj@marshall.edu, martj@marshall.edu.

MARSHALL Alumnus

FALL 1968

Marshall's New President
DR. ROLAND H. NELSON

THE MARSHALL ALUMNUS

Published quarterly for Marshall Alumni by

THE MARSHALL UNIVERSITY ALUMNI ASSOCIATION

Member American Alumni Council and American College Public Relations Assn.

Editors ..... Harry M. Sands '58
Frances Chirico '68
George Rorrer '54

Vol. VIII September 1968 No. 10

Printed By
Commercial Printing & Lithographing Co.
Huntington, W. Va.

INDEX

Construction 1
European Tour 2
Impact 4
Alumni Banquet 6
Marshall Miscellany 7
Wedding Bells 8
In The Service 9
Alum Notes 10
President Nelson 14
Annual Giving 16
Sports Roundup 20
Commencement 23
Weddings 8
Faculty Appointments 27
Sports .....

THE COVER

Our Thanks To Dan B. Moore For This Excellent Rendering Of Dr. Nelson.

Alumni Association Officers 1967-68

Dr. Ray R. Hagley '57 — President
James O. Porter '43 — Vice President
Ken Jones '41 — Area Vice President
Ruth Thompson Jones '36 — Area Vice President
Dr. James E. Phipps '49 — Treasurer
Rita Sullivan'45 — Secretary
Harry M. Sands '58 — Director of Alumni Affairs
Don Foose '68 — Assistant Alumni Director

ALUMNI PRESIDENT SPEAKS

James O. Porter '43

As your Alumni Association looks with pride at its accomplishments of last year, it is enthusiastic over the activities planned this year.

The annual Marshall University Invitational Basketball Tournament was initiated last year by your Association and proved to be most successful. The second annual MUI will see Marshall University competing with Yale, Maryland and Miami of Florida at the Field House on December 20 and 21, 1968.

We are looking forward to an exciting homecoming weekend at which time we will have an opportunity to observe the football team under the direction of our new coach, Perry Moss. There is tremendous enthusiasm in Huntington over the new football program. We hope to see many of you that weekend.

You may not be aware of the fact that your Board of Directors has employed Mr. Don H. Foose as Assistant Director of Alumni Affairs. It is our plan to utilize the larger staff to increase our contacts with alumni in order to strengthen the existing chapters and organize new chapters throughout the state. We also plan to place a greater emphasis on our annual giving program so that we as alumni may be of greater assistance in all areas to the University to which all of us are so indebted.

We are especially proud of the activities of our special emphasis committee during the 1968 session of the West Virginia Legislature. We will again be active in Charleston during the 1969 Session but in order for this committee to be effective it must have your support. Our representatives in Charleston must be informed and continually reinformed as to the needs of Marshall University. We ask your assistance in furnishing facts to your representatives.

Marshall University is advancing rapidly and your Alumni Association is keeping pace. We must have the support of all alumni in order to continue our program. We need your enthusiasm and your help. Won't you begin to help by being with us at Homecoming where you can renew old friendships and rekindle some possibly lost enthusiasm.

ON THE GREEN

HARRY M. SANDS '58
Director of Alumni Affairs

Your Alumni Association has just completed its ninth year of operation as a formal organization. This ninth year was indeed a significant one in Marshall's history and for the Association.

President Smith announced his retirement; Dr. Roland H. Nelson was hired as our eighth president; the athletic department cleaned house and replaced most of the crew; the basketball team made a return trip to the NIT; construction of buildings continued to change the campus skyline; our academic offerings continue to broaden with more thought being given to research needs.

Significant accomplishments were recorded during this year by the Alumni Association. The first annual Marshall University Invitational Basketball tournament was successfully promoted and realized a profit; an assistant was hired to help improve the work load ratio in the program and to allow us to take on some important work with our alumni chapters; the Legislative Action Committee provided a hospitality room in the Daniel Boone Hotel during the last legislative session so delegates could be cultivated to Marshall's problems; and in every area of our operation progress was recorded for Marshall University.

However, we are only on the threshhold. There are still many areas of the alumni program that need a great deal of attention. We are a long way from the polished type of program an Institution this size must have for its alumni. We must strive to achieve the type of activities that will encourage you to come back to campus and patricipate. The blueprint for Marshall's future must be presented to you in such a manner as to make it second nature for you to want to contribute your time, money and influential support.

That is the task we have set for the

(Continued on Page 27)

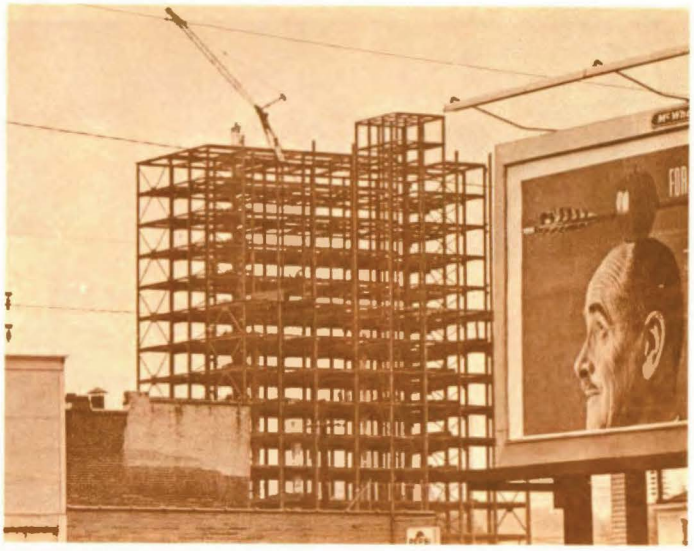

The major construction project on campus at present is the Twin Tower Dormitory, an $8.8 million structure that will house 1600 students. Work is on schedule and the expected completion date is September, 1969.

Additions and renovations to Laidley and Hodges Halls are expected to be completed by September.

James Morrow Library addition will be finished by September.

Future plans for construction include a $600,000 communications building and a $4 million engineering-science building. These two projects are part of a $24 million capital improvements program for W. Va.'s nine state colleges and universities.

On Fifth Avenue east of Elm Street, houses are being torn down to make way for the new student center.

A $400,000 grant for construction of a $1 million building at the Williamson campus of Marshall University has been approved by the Economic Development Administration, the final step in financing of the multi-purpose building.

The U. S. Department of Health, Education and Welfare earlier approved a similar amount for the building and Mingo County voters last summer approved a special $200,000 bond issue for the remainder of the funds.

Backers of the new branch college building have an option on a tract of land adjacent to the National Guard Armory at Williamson for the building site.

Construction is expected to begin next year.

UP

MARSHALL ON THE MOVE

HABIT FORMING ?

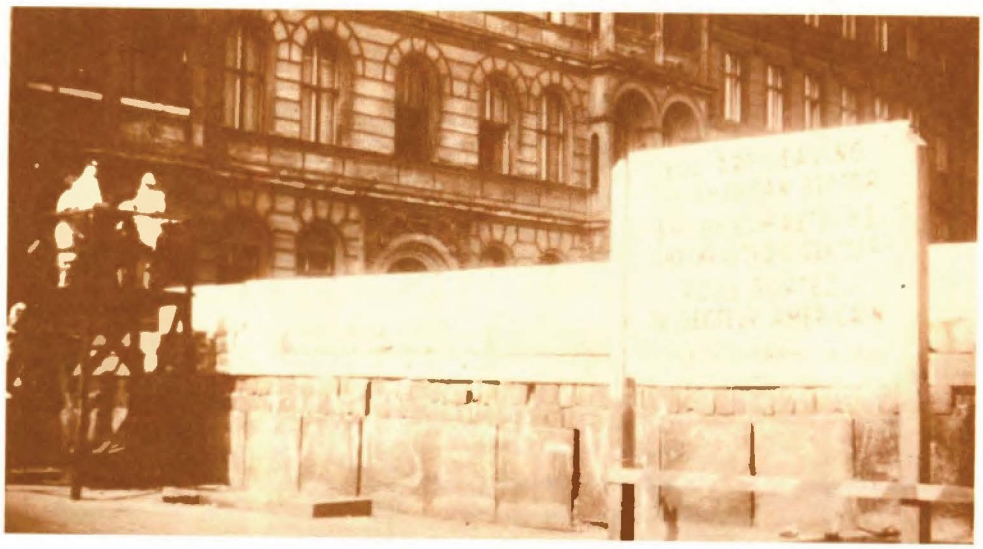

BERLIN WALL

Warning! This may be habit forming! But the group of alumni and friends that took the twenty two day European Tour wouldn't mind if it was.

Fifteen alumni and friends made up the tour group. Mrs. Edward Jackson, Mr. and Mrs. Robert Bruce, Dr. and Mrs. Calvin Bruce, Mrs. Marie Plumley, Mr. and Mrs. Lee Stuttler, Mrs. Roy Bybee, Mrs. Nancy Baume, Mr. and Mrs. Robert Parrish, Mrs. Dennis Knapp, and your alumni director and wife, Zoe, boarded an Iberia Airlines plane May 26 on our way to Spain, Italy, Switzerland, Germany, Denmark, France and England.

From the moment we landed in Madrid, Spain, many of our pre-conceived ideas about this country vanished. The airport was modern, the streets crowded with small but numerous cars; the main streets were lined with well kept gardens of flowers and trees. We were amazed at the size of the University of Madrid — 50,000 students! The Royal Palace was also large, 2,800 rooms and still in use. It seemed we had hardly gotten acquainted with the money system before we were on our way to Italy.

Our guide met us promptly to help us through customs and saw us to our hotel. From that point on, Rome charmed us by degrees. Store windows enticed the ladies with the beautifully displayed merchandise. One shop near the hotel sold our group at least three dozen pairs of kid gloves. Then our interest turned to the religious shrines — the cathedrals of the Vatican, St. Peter's in Chains, Sistine Chapel. These awe inspiring edifices were fantastic examples of eras past that devoted a major part of their everyday lives to religion. And ironically, the Colosseum stands not too far away as a silent, crumbling symbol of that same era. We stood on the floor of this great structure and heard our guide tell the history of the Colosseum. One could re-

PICCADDILLY VIA "THE TUBE"

live the infamous stories of the christians being fed to the lions. And again ironically, the Great Arch of Constantine symbolizing the birth of Christianity stands across the street from the main gate of the Colesseum. We stopped at each of Rome's famous sculptured fountains that time would allow.

Lucerne, Switzerland was a different world altogether. In contrast to traffic circles full of small cars, taxis, and pedestrians, visitors are treated to a much more serene atmosphere. Modern, clean and quiet describes the setting. Lake Lucerne is crystal clear and fed by melting snows from the majestic Alps above the city. Colorful shops with geraniums in the windows vie for attention with the unique custom of laying the featherbeds and pillows in the apartment windows to air out each day. The trip to 7,000 foot Mt. Pilatus by cable car did

have a slightly unsettling affect on some of the group but a delicious dinner back at Hotel Astoria solved this minor problem. Or was it the wine served with the meal?

On to Germany and Berlin was like any large modern city in the U. S. Each new city seemed to be more exciting than the last. After being completely destroyed in the war, Berlin had to be rebuilt at least as far as The Wall would allow. Our pretty West German guide told us that there was virtually no unemployment in West Berlin. She left us at "check point Charlie" and turned us over to a red-haired, East German guide who, true to our television pre-conceptions, stood firm about the worth of East German policies and beliefs. About East Berlin I believe it was generally agreed among the group that all we had seen and read was true. The conclusion was reinforced by the mirror on wheels the border guards used to check under our bus and by the ridiculous barb wire and block wall.

Copenhagen's one and one half mile long pedestrian mall was eloquent proof that automobiles and shoppers do well without each other. Cars were not allowed and not missed. After a leisurely walk through Tivoli Gardens, one gets the impression that America's Coney Island-type parks are mis-guided. In the Gardens located in the heart of the city, we wandered from one pavillion that featured a symphony orchestra to one that featured full length ballet pantomine to another that had a jazz band and still another with an indoor auditorium featuring a formal symphony orchestra. Periodically throughout the evening, a legitimate European circus held performances under the stars. Even though

there were an estimated 10,000 people in the park at the time, the beautiful lakes and walkways kept the Gardens from seeming like a commercial amusement park.

We learned another lesson in Copenhagen. On a trip to the Royal Castle we viewed the Danish Crown Jewels. Typically American we asked, "How much the jewels worth?" Our guide, a former major in the Kings Guard, replied simply, "Who knows? They are the Crown Jewels. Who can place a value on the Crown Jewels?" Even with their high standard of living it seems they do not intend to judge the worth of an individual or an item by our standards of "how much is it worth?"

From Copenhagen we flew to Paris albeit, reluctantly. The civil unrest quieted momentarily and we were allowed to go into Paris the first day the airport re-opened. With the uneasy feeling that we might be walking into a riot, we visited Napoleons Tomb, The Sacre Coeur Cathedral, Notre Dame and The Louvre Museum. In spite of our subconscious reluctance to spend money in Prime Minister DeGaulles' private world, we found ourselves enjoying the magic of Paris. The Eiffel Tower provides an omnipotent look down on the city. The tree-lined streets leading to the Arc de Triomphe accented this beautiful arch. The street lamps lining the Place de la Concorde etched a romantic picture onto our minds already filled with thousands of other pictures. It only reminded us that we couldn't possibly see it all — or remember it all — hard as we tried.

Perhaps London would offer us one final opportunity to try and prolong what has been a pinch-me-type dream for eighteen days. Our hotel was securely located—across the street from the new Scotland Yard. We were within ten minutes of Buckingham Palace and managed to see the changing of the guard in full ceremony.

A trip to Hampton Court and Windsor Castle gave us a chance to see the London Countryside. That night we took the opportunity to compare American and British subways on our way to Picadilly Circus. The Square was every bit as busy as Times Square.

Several of the tour members found themselves gravitating to the park near Westminister Abbey and Big Ben. Some walked in the park, some sat on benches listening for the sedate chimes of the famous old clock. The time . . . it's time to go home. Time to face reality that this trip to Europe was ending and we would soon be midway of the Atlantic Ocean. The fifteen strangers that began a trip together a short while ago also realize we have enjoyed an experience that will tie our lives together for many years to come.

Perhaps it is even time to plan another trip.

Marshall University students pushed Marshall another major step towards becoming a true seat of learning this past April. Led by Huntington junior, Jim Slicer, a committee of students planned, organized and carried out one of the most comprehensive programs of its type ever attempted at this institution.

The name: "Impact 1968". The purpose: explore today's social and moral issues: let's do it ourselves and not accept hearsay or news reports. The result: an outstanding week-long program that included famous personalities from across the United States: Allen Ginsberg, Lester Kirkendall, Dick Gregory, Max Lerner, Vice President Hubert H. Humphrey and Mrs. Humphrey, six of West Virginia's gubernatorial candidates, and professional entertainment by the Mitchell Trio.

With the exception of faculty advisers advice, Impact Week was entirely a student production. Rarely has this campus seen more genuine interest and enthusiasm for something other than athletics or social events. Even the community was involved. After a brief flurry of concern that Huntington might be used as a riot center upon the appearance of Dick Gregory and Allen Ginsberg, the community joined in promoting this week of exploration of today's social problems.

The week began with a bang. The Science Hall Auditorium was full with people sitting in the aisles and standing in the doorways to hear six candidates seeking the nomination for governor of West Virginia. Cecil Underwood, E. C. Cales, Arch Moore, James Sprouse, Paul Kaufman and Ben J. Yancey, representing C. Donald Robertson, made up the panel of candidates. They each made five minute talks about their philosophies, plans and evaluations of West Virginia's needs. After their talk, sparks flew several times as students, alumni and interested individuals asked the candidates questions about the Huntington bridge situation; the State Flower Fund; strip mining, and a board of governors for Marshall as well as increased budget appropriations.

Each evening during the week a satirical program of skits, songs and dances called "the Barfenon Revue" was presented at an off-campus location. Various aspects of the University were lampooned, re-enacted, and satirically reviewed to full-house audiences.

The highlight of the week was the appearance of the vice president of the United States, Hubert H. Humphrey, Wednesday night April 24. Mr. Humphrey was accorded an all-out reception at the Tri-State Airport by the Marshall and Ceredo-Kenova bands and several hundred persons anxious to see the vice president.

While he was attending various press conferences arranged for news media and party faithfuls, Muriel Humphrey took an active part in the visit by holding a press conference for female members of the Parthenon and local news media.

At 7:00 p.m. when the vice president was scheduled to appear, Gullickson Hall was a sea of humanity. Television cameras, FBI security men, students, alumni, friends jammed the gymnasium to capacity by any standards.

The stage was ready, the public address system tested, the student panel in their places. Then Mr. Humphrey made his entrance. After a rousing ovation and the introductions, he wasted no time or words in launching into his subject for Impact Week, "The American Dream: Fulfillment or Failure?" He compared the turmoil throughout the world to a storm that would be weathered and eventually smoothed out.

"The American Dream is no failure. It is time for young Americans to be heard. The real question is whether we shall fail the American dream. There is a new right today that is not a part of the Bill of Rights. This is freedom from discrimination. We need to educate and train people for employment. Civil rights legislation is not effective unless we train the people concerned and help them to make a living."

HUMPHREY speaks of "American Dream"

MARSHALL BAND welcomes Vice President and Muriel Humphrey.

His remarks received enthusiastic responses from the audience. Many of his comments brought ovations and applause.

He further stated that there is no better way to help the rest of the world than to set a good example here. "We need to fulfill our promises."

A student panel questioned Vice President Humphrey on issues concerning civil unrest, the Vietnam war, expenditures, communism, Vietnam peace negotiations, and several others.

The Vice President stated that violence is not the answer to our social problems. "We need the personal commitment of each citizen to help rid us of our problem. Laws alone do not work. The real problem is in the hearts of our citizens."

In regard to peace negotiations he told the audience that "Negotiations are not fast. We need patience and we have to stick with it."

He expressed a need for a better system of helping the needy and the persons on welfare, especially families who have been on welfare for three generations.

At the conclusion of Vice President Humphrey's visit to Marshall, he invited the student panel selected to question him on several issues, to a dinner in Washington, D.C. at which he announced his candidacy for president.

He made good his invitation and sent a private plane to pick up the students and fly them to Washington.

The students included Charles Kincaid, Dan Fields, Kathy Kelley, Ed Gartin, Frank Cummins, Katura Carey, Greg Terry and Jim Slicer.

The group got the red carpet treatment and was seated in the front row of tables to the right of the head table.

Reactions from the group ranged from "hard to describe" to "amazing and astounding."

Rep. Ken Hechler escorted the group through most of the meeting while they were in Washington. Rep. Hechler had introduced the vice president when he spoke at Marshall.

All the students agreed as they returned home that this was the highlight of their university careers.

And the beat went on. Hardly had the vice president's party been escorted to the airport until students began talking about Impact's next guest speaker, Dr. Lester Kirkendall, noted sociologist. Dr. Kirkendall spoke to another capacity crowd, this one in Old Main Auditorium on the subject: "The New Morality: Ethical Responsibility or Moral Decay?" The discussion was open and well received by the group. Student thinking was stirred and certainly this man's viewpoints will be considered in student thinking about morality.

Friday was highlighted by a lecture by Dr. Max Lerner, "Pax Americana: War or Peace?"

Saturday featured a triple header. Allen Ginsberg spoke on "Free Expression in America: Fact or Fiction?" His audience was courteous, interested, but not swayed by his generous use of obscenities.

Perhaps the biggest impression outside of Mr. Humphrey was made by comedian Dick Gregory. Mr. Gregory spoke on "Black Power: Revolution or Evolution?" a down to earth talk that struck at racial problems and the people that deal with them. Over 2,000 students crowded the lawn of the Student Union to hear Mr. Gergory's viewpoint.

Finally, as if anything else was necessary to top off the most successful student promotion in history, The Chad Mitchell Trio gave a concert in Gullickson Hall before approximately 1,000.

This program was indeed a far reaching step to be taken by the Students and Student Government. The energy and professionalism displayed by the program promoters, the interest shown by the students in general, the faculty involvement and of course, the publicity Marshall received, did a great deal to enhance the notion that a university campus is a seat of learning, a center where ideas are to be investigated and tested against ones own thinking.

ESTIMATED 1,000 students hear Allen Ginsberg

MAX LERNER, noted author

300 ATTEND ALUMNI BANQUET

A capacity crowd of 300 alumni were on hand to hear John D. Rockefeller IV at the 31st Annual Alumni Day Banquet May 25.

Rockefeller told the gathering that the most serious problem in West Virginia today is getting dedicated people involved in the problems of the state.

"This is difficult because we are lacking the leadership at all levels which is needed in West Virginia to get our educators and students involved in the real problems." He defined the problems as poverty, unemployment, public welfare, vocational training and underprivileged children.

He added, "The instinct of involvement by students could create a new sense of pride and Marshall University could be a symbol of that pride."

A business meeting was held at the banquet and new Alumni Association officers were elected. They include James O. Porter, president; Dr. James E. Phipps, vice president; Miss Rita Sullivan, secretary; Dr. H. D. Proctor, treasurer; Mrs. E. Forrest Jones, Charleston area vice president and Ken Jones, Logan area vice president.

Various activities were held during the day. Guided tours of the campus were conducted from 9 a.m. to 11 a.m. The 1918 class were guests of the Alumni Association for lunch at the Uptowner Inn and the 1943 and 1958 classes held a combined cocktail party at 4:30 p.m. at the Hotel Frederick.

Alumni Awards were also presented during the banquet and a special gift was presented to President Stewart H. Smith. Dr. Smith accepted the award and handed it to Mrs. Smith to open. He expressed his appreciation and also the twinge of regret he felt as he spoke to alumni for the last time as president. It was an emotional moment as the entire audience rose and gave Dr. and Mrs. Smith an extended ovation.

Distinguished Alumnus Award

The distinguished alumnus award was presented to John D. Drinko of Cleveland, Ohio. He is a charter member of Marshall's annual giving "Towers Club" and is president of the Ohio State Law School Alumni Association.

He received his Doctor of Jurisprudence degree from Ohio State University Law School. He became associated with the law firm of Baker, Hostetler and Patterson in Cleveland in 1945. Ten years later he became a partner. It is one of the nation's largest law firms and has a complement of over 70 attorneys.

Alumni Service Award

Lou Sahadi was singled out as a recipient of the Alumni Service Award, a new award category presented in recognition of meritorius service and unselfish devotion to Marshall University. Recipients need not necessarily be an alumnus.

Sahadi, former sports writer for the Herald Dispatch, was credited with doing more than any individual in getting Big Green basketball teams of the past two seasons invitations to the National Invitational Tournament.

He is married to the former Maryann Hayes of Huntington and they have four children.

Dr. Everett Roush, active in Marshall's alumni affairs and president of the alumni chapter which adopted the Logan campus of Marshall University as its project, was pointed out by Dr. Hagley as being one of MU's most loyal supporters and considered him a prime example for all Marshall alumni to follow because of his aggressive leadership.

Dr. Roush has directed many alumni-sponsored activities in Logan, including publication of an alumni newsletter distributed quarterly to members of the chapter.

Dr. James A. Heckman, a Huntington surgeon, did not attend Marshall but he has been a loyal friend of Marshall for the past 20 years. Dr. Hagley said of Dr. Heckman:

"For more than 20 years he has helped Marshall athletes. Time after time his services have been called upon and in numerous cases he has made little or no charge for his work. For his many years of unselfish dedication to Marshall, we are proud to present Dr. Heckman the Alumni Service Award."

Master of ceremonies for the banquet was Ray George '53 owner of the Daniel Boone Hotel in Charleston. Ray kept the audience laughing with his wit and anecdotes about Marshall.

At the close of the program the audience sang the Alma Mater thus climaxing one of Marshall's most successful Alumni Day events.

PRESIDENT SMITH talks with Sharon and Jay Rockefeller as Harry Sands looks on.

Marshall Micellany

FELLOWSHIPS

Two 1968 graduates have received national scholastic awards. Edward Smith Hinson of Huntington has been elected to the 1968 class of Danforth Graduate Fellows. He is the first Marshall student to be chosen in the history of the program.

Rodger Cunningham of Kenova is Marshall's designate for the Woodrow Wilson Fellowship. He plans to do graduate work at either Illinois or Yale University.

Cunningham is the only student in W. Va. to be honored as a fellow. He is the eighth Marshall student awarded a fellowship in the last 11 years.

Approximately 120 Danforth Fellows are eligible for four years of financial assistance. Hinson has a 3.9 overall grade average. He served in the armed forces before attending college which he feels made him "more mature, study more, and more serious about school."

Cunningham has a 3.4 overall and is a writer. He had an essay published in the 1967 edition of Et Cetera, the Marshall literary magazine. The essay was entitled, "Dissolve Evil in Your Spare Time!" In addition, he has written two novels and is in the process of writing a third.

Woodrow Wilson fellowships were started in 1945 at Princeton University. The award was designed to stimulate interest in college teaching.

The Danforth Graduate Fellowship program was established in 1951 with the aim of giving personal encouragement and financial support to selected college seniors and recent graduates, who seek to become college teachers.

Dr. Howard A. Slaate, chairman of the Philosophy Department, recently had a book published entitled, "The Pertinence of the Paradox". It is a 265-page handbook which will be used by the department

---

Marshall University members of Phi Beta Kappa have been asked to help in organizing a chapter on campus. Those interested are asked to contact the University.

SENIOR BANQUET

150 graduating seniors attended the Marshall Alumni Association Senior Banquet held in their honor April 20 at the Marshall Dining Hall.

The program for the evening included a welcome by Harry Sands, director of development and alumni affairs; recognition of various class athletes and scholars by Nick McGrath, president of the senior class and a short talk by Dr. Ray Hagley, president of the alumni association.

McGrath also announced the establishment of the Martin Luther King Scholarship Fund started by the 1968 class. It is to be awarded to a Negro student each year according to guide lines established by class leaders. Around $200 was collected or pledged to the fund.

The main address was given by Dr. Ray Hagley, president of the Alumni Association.

Dr. Hagley spoke briefly on activities of the Alumni Association and pointed out several ways the class could help Marshall grow.

Senior kits with information about the Alumni Association were distributed to the seniors.

GRADUATING seniors enjoy Alumni Association dinner

Dr. Walter H. Perl, professor of modern languages, recently had a book published entitled "The Correspondence of Hofmannsthal and Andrian." It was published by a firm in Frankfurt, Germany. The book deals with the history of literary symbolism and to the knowledge of the Austrian poet, Hugo won Hofmannsthal.

Seventeen courses have been approved by the academic planning and standards committee as graduate courses for the masters of business administration degree. The courses that have been offered as 500 level courses will be dropped and the new courses added. All courses are 600 level and are restricted to graduate courses.

DON FOOSE

ALUMNI ASSISTANT

Don Foose, 1968 Marshall graduate, was recently hired by the Marshall Alumni Association Board of Directors as assistant to alumni director Harry M. Sands.

Don has been working in the office since the beginning of the year and was officially hired as assistant in April.

His wife is the former Peggy Womack, 1967 Marshall graduate.

Don, a native of Beckley was song director and assistant social director of Pi Kappa Alpha, social fraternity.

He previously worked one year with the Federal Bureau of Investigation in Washington, D.C., and was office manager for Corbin, Ltd. in Huntington.

Some of the alumni activities he has directed this year include the senior banquet, which had a record attendance; the varsity-alumni game, and the Alumni booth at the West Virginia State Fair.

Wedding Bells

(Marshall graduates are listed first.)

1929

Miss Madge Staley of Westmoreland married Donald P. Plymale of Shoals, June 28.

1949

Miss Margaret Chapman of St. Albans married J. Harold Fultz of Clarksburg June 2 at St. Albans.

1954

Virgil Walton and Mrs. Barbara Wilson were married June 27 in Ashland, Ky. She is a 1956 Marshall graduate.

1959

Dr. Richard Byron Arnold of Honolulu, Hawaii, married Suzanna Abrahamson, also of Honolulu, April 13, in Hotchkiss, Colo.

Alphonso Milano of Beckley married Ann Kaylor Hunt May 3 in Beckley.

1961

Miss Judy L. Nutter married Wayne L. Young of Syracuse, N. Y. June 15 in Annapolis, Md.

1962

Lindsay Smith married Donna May Wilson in Denver, Colo.

1963

Miss Linda Lou Chandler married Jeffrey Edison Hood June 1 in Huntington.

1964

Capt. Ted J. Booth married Irmgard Margaret Thon of Seligenstadt, Germany, March 11 in Bangkok, Thailand.

Miss Diana Beaver of Huntington and Allen Lambert Powers of Kingsport, Tenn. were married June 8 in the Marshall University chapel.

1965

Miss Nellie Byrd married Joseph Downey Parriott June 29 in Barboursville.

Harry Melvin Carter Jr. married Patricia Louise Estepp Feb. 24 in Huntington. Both are 1965 Marshall grads.

Williams T. Carroll II married Pamela L. Vance Feb. 24 in Huntington. She is a junior at Marshall.

Don Ross Jenkins married Miss Paula Cheryl Jeffrey June 12. She is a 1967 Marshall graduate.

1966

Lt. Damon Cooke married Jennifer Jinks Feb. 24 in Huntington.

Donna Jean Walker of Cynthianna, Ky., married Charles A. Langfels March 8 in Jellico, Tenn.

Ronald W. Harrington married Vicki Kay Hutchison March 30 in Huntington.

Miss Harriet Lynne Lawson married Ronald Mason Haeberle Jr. July 12 in Huntington.

Capt. Ronald Easley married Phyllis Wolfe June 9 in Logan.

Judith Lynn Petit married Dominic I. K. Kim April 27 in Charleston.

Richard Barry Filmore married Miss Peggy Joan Miller June 15 in Moundsville. She is a 1968 Marshall grad.

Timothy Edward Clagg married Linda Kay Jenkins July 20 in Huntington.

1967

James Reynolds of Dickerson, Md. married Ruth Ellen Easley Jan. 27 in Logan.

Julia A. Holbrook married Hiram Burgess March 16 at Chesapeake, Ohio. He is a 1963 Marshall grad.

Barbara Ann McCoy married Sgt. Arthur Benjamin Gilbert April 6 in Huntington.

Patricia Ann Crans married Carl Douglas Meadows March 30 at Barboursville. Both are 1967 Marshall grads.

Jackie Lee Moss married SSG Thomas J. Callahan in March at Ft. Meade, Md.

Miss Linda Cole married Bruce L. Holsclaw June 29 in Dunbar.

Joseph Thomas Lon Cavish Jr. married Miss Sandra Kay Sebert June 22 in Ravenswood.

Miss Barbara Louise wells married William Eason Swain June 9 in Charlotte, N. C.

Miss Elizabeth Ann Baylous married Alfred Bruce McCuskey June 15. They are both 1967 Marshall grads.

Miss Charlotte F. Hoffman married Daniel Martin Ingram May 25 at Red House, W. Va.

Miss Jane Lee Hoover married Edward Franklin Ploy May 25 in Morgantown.

Miss Patricia Lynn Frye married Michael Jan Pullen May 7 in Morgantown.

Miss Marcia Ann Bradford married Ronald Wayne Hutchinson April 13 in Huntington.

Miss Gloria Jean Pritchard married William Lee Price Jr. May 25 in Mullens.

Miss Patricia Irene Ginger married Robert Necessary June 22 in Huntington.

David Kirk Jackson married Gay Leonette Atkins June 4.

1968

Roy Slack married Lucille Anne Phillips Dec. 16 in Huntington. She attended Marshall.

Scott Smith married Cheryl Ann Copenhaver '67 Feb. 3 in Barboursville.

Richard Mills married Giovanna Lee Lombardo '67 April 20 in Huntington.

Miss Frances Chirico married James T. (Pete) Lowe Jr. June 22 in Logan. They are both 1968 Marshall grads.

Miss Maryn Runyon married David Edward Bloss July 12 in Huntington.

Miss Elizabeth Ball married Eddie M. Henry June 30 at the Marshall Christian Center Chapel.

Miss Barbara Anne Coffman married Roger L. Waldeck Jr. June 14.

Miss Linda Pepper married Nick McGrath June 1 in Parkersburg. They are both 1968 Marshall grads.

Miss Donna Moore married William J. Wilburn June 29. He is a 1966 Marshall graduate.

Joel Charles Galperin married Miss Ann Dawson Potterfield in June in Charleston.

Miss Carolyn Anne Noell married Richard Smith June 22 in Huntington.

Miss Margie Ann Bevans married Steven F. Boster June 22 in Huntington.

Miss Cheryl Renee Burns married Ted R. Newsome June 21 in St. Albans.

William Warfield married Miss Pamela Buffington June 22 in Pt. Pleasant. She is a senior at Marshall.

Earl Thomas Jackson married Bonnie Lee Neff June 16 in Huntington.

Holly S. White married Miss Judith Lynn Tolbert in May at Scott Depot.

Miss Sue Herndon married Donald Rockhold June 1 at the Campus Christian Center. They are both 1968 Marshall graduates.

Richard Lee Curry married Miss Yolene Brumfield June 1 at Shoals.

Michael David Kitchen married Miss Linda Lou Gardner June 1 in Huntington.

Miss Diana Muth married Michael Maynard June 1 in Huntington. They are both 1968 Marshall grads.

Miss Sherry Lee Baker married Lyndon Dale Waugh June 8 in Huntington.

Richard Lloyd Landau married Miss Suzanne Cobb in June in Huntington.

James Martin Hensley married Miss Carla Thompson June 15 in Huntington.

Miss Linda Sue Price married Frank Hughes Roberts Jr. June 7 in Huntington.

Kenneth Dean Hill married Miss Sandra Gail Byrd June 15.

Miss Margaret Chambers married Joseph Dandois July 20 in Huntington. Both are 1968 Marshall grads.

Blair Thomas Robson married Miss Sharon Darlene Smith April 22 in Huntington.

Garry Michael Kincaid married Drewana Sheryl Morrison July 20 in Huntington. She is a senior at Marshall.

New Arrivals

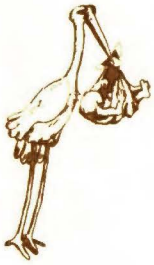

Mr. and Mrs. Robert R. Rankin of Marion, Ohio, announce the birth of a daughter, Suzanne Lee, on Feb. 12.

Mrs. Rankin, the former Judith Carol Bowen, is a 1965 Marshall graduate. Mr. Rankin is head basketball coach at River Valley High School in Marion.

Mr. and Mrs. Richard Kenneth Childress of Fairfax, Va. announce the birth of a son, Derek Kenneth, born Jan. 2.

Mr. Childress is a 1962 Marshall graduate and personnel management specialist with the National Bureau of Standards, Gaithersburg, Md.

Mrs. Childress, the former Glenna Sue Blankenship, is a 1960 Marshall graduate and received her masters in 1964 from Marshall.

Mr. and Mrs. Frank Cozze of Columbus, Ohio, announce the birth of their first child, a daughter, Kari Lynn, born Feb. 9, 1968.

Mrs. Cozze is the former Bonnie Sue Cary, a 1961 Marshall graduate. She has taught at Mifflin Local School District.

Mr. and Mrs. Larry D. Williams of Indianapolis, Ind. announce the birth of their first child, a daughter, Angela Moira, born Dec. 12, 1967.

Mrs. Williams is the former Sally Anne MacGrath, a 1966 Marshall grad. Mr. Williams is a 1964 grad and is accounting supervisor for the Meridian Mutual Insurance Co.

Mr. and Mrs. Tim A. Holsclaw announce the birth of a son, Steven Ashley, born April 14, 1968, weighing eight pounds and ten ounces.

Mr. Holsclaw is a 1966 Marshall graduate and Mrs. Holsclaw, the former Phyllis Ashley is a 1965 graduate.

Mr. and Mrs. Walter Stigall announce the birth of a son Robert Blaine on June 7. He weighed eight pounds and six ounces.

Walter is a 1960 Marshall grad and received his masters in 1966. His wife is the former Ruth Miller, a 1962 Marshall graduate.

Mr. and Mrs. Ken Bannon of Austin, Texas announce the birth of their first child, a son, weighing 9 pounds, 11 ounces.

Mrs. Bannon is the former Becky Scaggs, a 1966 Marshall graduate. Mr. Bannon is a member of the U. S. Air Force.

Mr. and Mrs. Robert H. Johnson of Chicago, Ill. announce the birth of their first child, Amy Eliza, born Feb. 11, 1968.

Mrs. Johnson, the former Sheila Marsh, is a 1962 Marshall graduate. Mr. Johnson is an analytical chemist at the A. B. Dick Co. in Chicago.

In The Service

CAPT. RON L. LAMBERT — of Bossier City, La., is serving as a navigator on a B52 Bomber with the Strategic Air Command at Barksdale Air Force Base. A 1962 graduate, he is married to the former Dixie Walker and they have two children.

CAPT. THOMAS MAYBURY—is attending artillery officer's Career Course at Ft. Sill, Okla. He is to be stationed in Vietnam in May.

FIRST LIEUTENANT JAMES L. RAFTER—is serving as an administrative officer at Kadena Air Base, Okinawa. He is a 1963 gaduate and received his masters in 1964.

RONALD ERNEST PRATER — is serving active duty with the U. S. Navy. He is stationed aboard the U.S.S. Oriskany in San Francisco, Calif. His wife, the former Ruth Hold, a 1966 graduate is a home economist for the Appalachian Power Co. in Huntington.

SGT. JAMES R. ADKINS — is serving in Lakenheath, England and would like to hear from any alumni near his base. His address is 1979 Communications Sqdrn. Box 384, A.P.O. New York, N. Y. 09179.

CAPT. ARTHUR S. BRANT JR. — was presented the Bronze Star Medal with two Oak Leaf Clusters for meritorious service in Vietnam. He is a supply officer with the 173rd Support Battalion. He graduated from Marshall in 1963. His wife, Peggy, is employed in Huntington.

PVT. WOODROW WILSON — stationed at Ft. Bragg, N. C. He is a clerk-typist and was formerly employed as a sports writer on the Greenville News, Greenville, N. C. He recently visited the Alumni Office on campus. He is a 1967 graduate.

COL. DAYTON C. CASTO JR. — received a medical retirement from the U. S. Air Force in May after 27 years of military service. He received an A.B. degree in 1939 from Marshall. At the time of his retirement, he was awarded the Air Force Commendation Medal for the second time.

LT. CMDR. JAMES M. REEDY — retired from the U. S. Navy July 1 after 26 years of service and 10,000 accident-free hours of flying. He is a 1950 Marshall grad. Prior to his retirement, he was stationed at U. S. Naval Air Station, Sanford, Fla., where he was the aviation safety and disaster control officer.

LT. (j.g.) MICHAEL H. FERRELL—received a letter of commendation for leadership, enthusiasm and devotion to duty while serving aboard aircraft carrier USS Ranger, which was on a combat tour in the Tonkin Gulf. He is a 1965 Marshall graduate.

LT. THOMAS J. PATTERSON JR.—was awarded the Bronze Star medal for meritorious service in connection with ground operations against a hostile force in the Republic of Vietnam. He received his B.B.A. degree in 1965 from Marshall.

COL. DREW JAMES BARRETT JR. — was presented the Legion of Merit for meritorious conduct while serving as Cmmanding Officer of the Ninth Marines in Vietnam. He is a 1941 Marshall grad.

LARRY D. GOSTOVICH—of Logan, W. Va. recently completed advanced armor training at the Army Training Center, Ft. Knox, Ky. He is presently stationed in Germany. He received his B.B.A. degree in 1967 from Marshall.

Alum Notes

1924

Miss Carolyn Newcomb was recently elected president of the Huntington Tri-State Arts Association for 1968-69.

1929

Mrs. Elsie Morrison Vintrous of Norfolk, Va. recently visited the alumni office on campus. She is a school teacher in Virginia Beach.

1932

George M. Wood Jr. was elected president of the West Virginia Education Association. George is director of Pupil and Personnel Services in the Wetzel County Schools.

1933

Clinton O. McNeer retired as general sales manager for the Chemical Division of the Goodyear and Rubber Co. He joined the Goodyear staff shortly after his graduation from Marshall. He and his wife, Louise, are residing in Akron, Ohio.

1934

Dr. Franklin L. Burdette, professor and director of the Bureau of Governmental Research at the University of Maryland, has served this year as an elected delegate to the Constitutional Convention of Maryland. He is also serving as vice president of the Association of College Honor Societies and chairman of the program committee at its annual convention.

1935

Dr. Arthur Viehman recently accepted a position with the medical staff of the Middle Tennessee Tuberculosis Hospital in Nashville, Tenn. He lives in Madison, Tenn.

1936

James F. Hunt was recently appointed assistant superintendent in the welding products department of the Huntington Alloy Products Division of the International Nickel Co., Inc. He has been a division employe since 1936.

Howard S. Conner was recently chosen principal of the month by the Putnam County Board of Education. He has 34 years teaching experience in Putnam County and three years in Cabell County. He has been principal of Winfield Elementary school for twenty years.

1939

Mrs. Elizabeth Kathleen Browning of Charleston, an English teacher in South Charleston High School, recently attended a seminar in England for the National Education Association. She presented a paper on the teaching of English to disadvantaged students at the conference which was held in West Midland College of education at Walsall, Staffordshire, England.

1943

Dr. Lewis I. Maddocs of Washington, D.C. was elected executive director of the Council for Christian Social Action of the United Church of Christ. He will assume duties Jan. 2, 1969 at the denomination's national headquarters in New York City.

1947

Joe Browning, technical director of the U. S. Naval Ordinance Station at Indian Head, Mr., was feature speaker at the annual student awards dinner of the Central Ohio Valley Section of the American Chemical Society. He was a member of the team that developed the Polaris missile. He spoke on "The Technical Explosion."

Joseph G. Stevens Jr. of Huntington was recently honored by the W. Va. Pharmaceutical Association as its 1967 recipient of the A. H. Robbins "Bowl of Hygeia" award for outstanding community service. He is pharmacist with the Stevens Drug Store in Huntington.

1948

Helen Thompson Graham is the moderator of the Mansfield Area (Ohio) Writer's Club, a group of women interested in all phases of writing.

Charles Snyder, associate dean of students affairs at Marshall, has accepted a position as assistant athletic director at the University of Toledo.

1949

Samuel Joseph Gibson of Charleston is supervisor of licensing and registration of the W. Va. Dept. of Agriculture.

1951

Dr. Robert Charles Gast of Pittsburgh, Pa. is a scientist at the Westinghouse Electric Corp. in Pittsburgh. He received his Ph.D. from the Carnegie Institute of Technology in 1956.

Donald E. High has been named assistant director of the Personnel Management Division, Bureau of Customs. Washington, D.C. He handles classification and wage administration.

1953

Eugene Huddleston of Okenos, Mich. is a professor at Michigan State University in East Lansing. He received a Ph.D. from Michigan State.

Robert L. Williams was recently chosen president-elect of Region III of the National Rehabilitation Counseling Association. Region III includes West Virginia, Virginia, North Carolina, Kentucky, Maryland, the District of Columbia, Puerto Rico and the Virgin Islands.

1954

Theodore Joseph Ferrell of Alexandria, Va. is editor of the Transmitter, an employe magazine of the C and P Telephone Co. His wife, the former Mary Browning, is also a 1954 Marshall grad. They have two sons.

Charles R. Porter has been appointed Deputy Director of the National Center for Radiological Health's Southeastern Laboratory in Montgomery, Ala. He formerly was chief of the laboratory's Analytical Service Unit.

M. William Chaddock is news department manager for Columbia Gas of Ohio, Inc., the Ohio Fuel Gas Co. and the Ohio Valley Gas Co. He has been with the gas company since 1964. He and his wife, Nola, have a daughter, 6, and a son, 6 months.

1956

Nancy Williams Crapo has requested information on any Marshall journalism graduates in California, particularly Southern California. Her address is 29562 Via Valverde, South Laguna, Calif.

1957

James H. Highley has been named to the new position of asphalt sales representative for Western Kentucky of the Ashland Oil and Refining Co. He has served as sales engineer at Louisville since 1963.

(Continued on Page 11)

Notes (Continued from Page 10)

George Templin recently visited Marshall in a recruitment program for Owens Illinois Co. He is recruitment coordinator under the College Relations Dept., of Owens Illinois.

Mrs. Betty Cornett Ryburn is a professor at Towson State College in Baltimore, Md. Her husband, Glenn O. Ryburn Jr., a 1958 Marshall grad, is currently serving with the U. S. Army in Vietnam.

Jim Collins is assistant professor of art at the University of Chattanooga in Tennessee. He has had his art work exhibited in numerous galleries and exhibits around the country. Some of his paintings were published in several works including Prize-winning Sculpture, Boow I; Travel West Virginia, and Appalachian Review.

Benjamin F. Plybon recently was awarded a Ph.O. from Ohio State University.

1958

The Rev. Cecil M. Jividen Jr. is minister of the First Presbyterian Church of Annandale, Va. He has previously held pastorates in Ripley, W. Va. and Arlington, Va.

Donald B. Nixon has been named principal of River View High School at Coshocton, Ohio. His wife is the former Nancy Carr and they have two children.

Bernard P. McCain of Titusville, Fla. is contract specialist at the National Aeronautic and Space Administration, at Kennedy Space Center, Fla. His wife, Janet R. Murphy McCain, attended Marshall. They have five children.

George E. Bennett is with Savage Communications in Toledo, Ohio. The firm was started in 1966 by Jim Savage and Bennett. Bennett owns the George Bennet Gallery in Toledo, which deals in contemporary fine arts.

Myron G. Campbell entered Columbia University this fall to work on his master's degree in Public Health Administration.

1959

Thomas N. Walker has been appointed associate director of the Licking County, Ohio, Economic Action Development Study Agency. He formerly served as director of the Newark and Licking County Head Start program.

Bill E. Hill has been named promotion representative in builder and dealer sales in Huntington for the United Fuel Gas Company. Before joining United Fuel he was advertising manager for Island Creek stores in Holden.

An article by **Robert C. Cole,** associate editor of the Lehigh Alumni Bulletin, was selected for the 24th annual anthology, "Best Sports Stories", published recently by E. P. Dutton and Co. of New York.

Nancy Hanger, second grade teacher at Guyandotte Elementary School, was named 1967-68 Outstanding Young Educator by the Huntington Jaycees. Her specialty is remedial reading.

Samuel (Sonny) F. Siranni of Wheeling is a teacher and new head football coach at Wheeling High School. His wife is the former Margaret Quintier, a 1957 graduate, and a physical education instructor at Triadelphia High School in Wheeling.

Richard N. Cunningham of Garland, Texas, wants to get together with any Marshall people in the Dallas area. His address is 817 Colchester St., Garland.

Jack H. Wells, chief medical technogist at Maury County Hospital in Columbia, Tenn., was recently installed as president of the Tennessee Society of Medical Technologists.

1960

Judith Napier of Atlanta, Ga. is a consulting teacher with Dekalb County Reading Center in Georgia. She received a masters degree in 1967 in reading specialization from Florida State University. She had an article published in the Florida Reading Quarterly in June of 1967.

Burl Osborne has been transferred from the Spokane Associated Press to Denver where he is a news editor. His career with AP began at Bluefield, W. Va. in 1960. He was transferred to Spokane in 1964.

James D. Shanahan of Bowling Green, Ky., president of the Jaycees in that county, was named the Outstanding Young Man of the Year by the Jaycee organization. He was selected because of his activities in club and community projects. He was also recently named to a five-member team formed to promote educational innovations in Kentucky. He was named coordinator of personnel training with the Kentucky Innovative Development Center in Frankfort.

1961

Arnold A. Anderson recently received a master of arts degree from Ohio State University.

K. Carl Little has been appointed director of the Travel Development Division of the West Virginia Comemrce department. He previously served as director of the state Arts and Crafts program.

Gordon L. Hook has been named supervisor of the group insurance claim department for Aetna Life and Casualty in Jacksonville, Fla.

Jack H. Vital III has been named a partner in the firm of Broh and Vital in Huntington. He received his law degree from George Washington Law School in 1966. He has been employed by the law office for the past year.

Kenny Maynard of Hagerstown, Md. is a counselor at Smithsburg High School in Smithsburg, Md. He is presently the exhibit chairman for the Maryland State Guidance Association and president-elect of the Washington County Guidance Association. His wife, Patricia Green Maynard, a 1962 graduate, is a teacher at Broadway Elementary School in Hagerstown.

Virgil R. Smoot recently opened an office as a tax consultant and public accountant in Washington, D.C. He is a former Internal Revenue Agent.

Dr. Charles W. Campbell III of Lexington, Ky. is assistant professor of economics at the University of Kentucky, has been named assistant professor and chairman of the economics program at Centre College in Danville, Ky.

1962

John H. Stone, assistant dean of students at Westminister College in Psnnsylvania, was Dean of Student Life of Fine Arts Program for Pennsylvania's Artistically Gifted High School Students which was held at Westminister College this summer.

Donald C. Wassum of Woodside, N. Y. is a public health adviser for the U. S. Public Health Service in New York City.

1963

Ralph May, assistant football coach at Huntington High School has resigned to go into private business.

Wilson (Bill) Cyrus Jr., was recently named to coach the Marshall wrestling team. He is one of only two Mid-American Conference wrestling champions in Marshall's history.

Michael M. Stump has been appointed controller for the Consumer Products Division at Dow-Corning. He joined Dow-Corning in 1967.

Mrs. Nelson C. (Judith L.) Smith of Huntington tied for top honors in the open competition of the Charleston Symphony Orchestra trials and earned a spot as guest soloist on the April, 1969 concert of the Charleston Symphony Orchestra.

A recent visitor to the Alumni Ofifce was **John W. McMillon,** a 1963 graduate, who recently returned from a tour of duty in Vietnam. He received a Bronze

(Continued on Page 12)

(Continued from Page 11)
star and an Army Commendation Ribbon. He will be employed in Atlanta for Wards, Inc. His wife is the former Carol Jo Bailey They have two children.

1964

William Danford Egnor of Huntington has joined the law firm of Flynn and Max. His wife is the former Nancy McCoy and they have one son.

Thomas Dexter Morris recently joined the staff of the Los Alamos Scientific laboratory in New Mexico to work in the Test Division. He received an M.S. degree in physics from the University of Tennessee.

Marvin D. Roush Jr. has joined the Dow Chemical Company in Midland, Mich. marketing training.

Donald W. Rode of Wheeling is a history teacher at Wheeling High School.

Richard D. McGrath of Chestnut Hills, Mass. is sales engineer for the Continental Shoe Products and Machinery Co. in Nashville, Tenn.

Michael H. Lerner, D.M.D., has been awarded a clinical fellowship in pedodontics for the second time by the United Cerebral Palsy Research and Educational Foundation. The fellowship will enable Dr. Lerner to continue his training at the Indiana University School of Dentistry.

1965

Mr. and Mrs. Howard Cunnigham of Vienna, W. Va. are teachers in the Wood County School System. She is the former Lana K. Wooten.

Karen Jones of Scott Depot is a senior home economist with the Appalachian Power Co. in Charleston. She received two awards from the company. She is vice president of the Delta Zeta Alumni Chapter Charleston.

Bob Oney is employed in the advertising department of the Charleston Daily Mail. His wife, the former, Kay Sage, is with the information office of the W. Va. Dept. of Health in Charleston.

Clayton R. Page III of Huntington, a University of Cincinnati graduate student, has been awarded an International Programs Fellowship in Parasitology and tropical medicine for study in a half dozen Latin-American countries for the summer.

William Curtis Hedrick of Lewisburg, W. Va. received a bachelor of divinity degree from the Union Theological Seminary in Virginia.

Kary Kearns is employed as a reporter for the Lynchburg, Va. News Advance.

Pat Austin who worked with the Huntington Women's Job Corps Center after her graduation, is now attending the University of Pennsylvania under an Office of Economic Opportunity grant to continue her education.

Jerry Bowles is a graduate assistant at West Virginia University after serving in the U. S. Navy.

1966

Mrs. Rebecca Agnew Huffman has been appointed an instructor in the department of biological sciences at Marshall University, beginning in the fall term. She is a former high school teacher.

Juliette K. Wiles of Dayton, Ohio is assistant manager of radio and television advertising at Rike's in Dayton. She was recently selected as an ambassador from Dayton in a sister city exchange visit to Augeburg, West Germany.

Thomas Reed is writing sports on the Times-Herald in Newport News, Va.

1967

Ben Hale Jr. was awarded first place in the region I Powers Award given by Pi Kappa Alpha national fraternity for the outstanding man of the year. Hale was one of five national winners.

Thom Cline is teaching at Wharton Junior High School, Barrett, W. Va.

Dave Garten recently accepted a position with the State Department of Commerce in Charleston. He previously worked for the Huntington Publishing Co.

Ron Hite is working in Roanoke, Va. for the Roanoke Times. He previously worked for the Huntington Publishing Co.

Karen Louise Knotts of Buckhannon has been awarded a Fulbright-Hayes Scholarship. She plans to study at the University of Lyon, France where she will concentrate on French literature.

Judith Ann Hoskins of Huntington was also named a Fulbright scholar earlier in the year.

Michael E. Patterson is now in the sales department of Eaton Yale and Towne, Trojan Division, Batavia, New York. He is a former Marshall football player.

Rosemary Flaherty is editing "The Shield," a publication of the American Security and Trust Co. and American Security Corporation in Washington, D.C.

Gary D. Ray is an engineer at Cape Kennedy, Fla. and worked on the launch of America's second Apollo/Saturn V space vehicle.

Ordination Services for **Lindsay L. Lapole III** of Huntington were recently held at the Fifth Ave. Baptist Church. He is a student at the Southern Baptist Theological Seminary in Louisville, Ky.

Mrs. Olen Blankenship is a teacher at Oceana High School. She is the former Paula Mae Goodson, who was married June 3, 1967.

Alex T. Sansosti of Wilmington, Del. is football coach and driver education instructor at P. S. DuPont High School in Delaware. His wife, the former Lois Jean Barett, is a 1965 Marshall grad.

Jeannine Matthews of Chesapeake, Ohio is a business education teacher at Chesapeake High School. She and her husband, Howard, have one daughter, Joy Denise, 4.

Mr. and Mrs. Bob Phipps of Parkersburg are teachers at Parkersburg South High School. She is the former Dottie Knoll.

W. S. Dellinger Jr. is a senior research technician in the Department of Pathology at the Milton S. Hershey Medical School, Hershey, Pa.

Roger House has been named athletic director and head football coach at Duval High School.

Noel H. Eyster has joined Lederle Laboratories, a division of American Cyanamid Co., as a medical representative in the Charleston District. He and his wife, Valerie and their children reside at Chesapeake, Ohio.

1968

Joseph O'Toole has joined the professional staff of Tau Kappa Epsilon so- and representative of the fraternity, and cial fraternity. He is traveling supervisor will visit the chapters of TKE in the Southeastern portion of the United States.

Mrs. Norma Jean Smith of Huntington has been awarded a fellowship for study in emotional disturbances at the State University of New York, Albany. She will work toward her master's degree. Mrs. Smith was a recipient of an alumni class scholarship.

Philip A. Harmon, has joined the staff

(Continued on Page 13)

(Continued from Page 12)

of the Chesapeake and Potomac Telephone Company's Huntington office. He is in the accounts manager-marketing department.

Teresa Ownby is president of the W. Va. Student Nurses Association and editor of their bi-monthly publication, The Starch and Stripes.

DEATHS

John Scott Eastham, 32, of Barboursville, died in March, 1968. He was employed in the engineering department of Owens-Illinois Inc. He was a 1965 Marshall graduate and a member of the Marshall Alumni Association.

Mrs. Elizabeth Doolittle Hamrick, 62, a teacher for 35 years, died after suffering an apparent heart attack. She was a 1927 Marshall graduate. She taught for the past 16 years at Emmons Elementary School.

Mrs. Gladys Johnson Sydner of Huntington, a teacher at Barnett Elementary School for 35 years, died in February after a long illness. She received her masters degree from Marshall in 1955.

Ralph Harold Lusher, 49, of Gallipolis, Ohio, died in February after a long illness. He was a 1940 Marshall graduate. He was formerly employed as a metallurgist for the Vanadium Corp. at Gallipolis Ferry.

George H. (Red) Gunnoe, 81, of Huntington, a former manager of the Huntington office of the West Virginia Department of Employment Security, died in March. He attended Marshall in the early 1900's. He served in coaching positions and as athletic director in the Cabell County school system for 17 years.

Mrs. Bess Dompkey Ross, 63, of Huntington died of an apparent heart attack in February. She was a former teacher in Logan and Cabell Counties. She graduated from Marshall in 1952.

A. G. Lively, 79, of Lebanon, Va., former Circuit Court Judge of the 27th Virginia District and former chairman o fthe Ninth Congressional District Democratic Central Committee, died in March following a long illness. He graduated from Marshall in 1909.

Mrs. Willa Lowther Ball, 68, of Shoals, died recently. She was a 1918 Marshall graduate. She moved to Huntington in 1950 after living many years in Williamson where her husband, Robert Edgar Ball, was a funeral director.

Mrs. Lula G. Crook, 89, of Huntington died recently in a Huntington hospital. She graduated from Marshall in 1896 and taught in Huntington for many years.

Mrs. Constance I. Arthur, 61, of Huntington, former chief clerk in the Marshall business offices, died in June after a long illness. She attended Marshall in 1924 and worked in the business office for 42 years.

Miss Eleanor Mann Simms of Charleston died in June after a long illness. She attended Marshall in 1932-33. She was a former legal secretary in Washington, D.C. and was employed there during World War II in the French embassy.

Walter M. Parker, 85, of Huntington died in June in a Huntington hospital. He had been an attorney in Huntington since 1916 and a U. S. commissioner from 1957 to 1965. He graduated from Marshall in 1902.

Thomas Jefferson Perry, 80, of Princeton died recently in a Glenwood nursing home. He was a teacher in the Mercer County School system for 40 years. He graduated from Marshall in 1914.

Mrs. Opal Fuller, 60, of Mt. Sterling, Ky., died in June after suffering a heart attack. She graduated from Marshall in 1930. She and her husband owned and operated the Fuller Tire Service in Mt. Sterling.

A retired professor of education at Marshall, **Dr. Roy C. Woods,** 74, died in June in a Huntington hospital.

He retired in 1963 after 36 years on the Marshall faculty. He served for one year as acting dean of teachers college.

Dr. Woods received his A.B. and M.S. degree from Penn College at Oskaloosa and his M.A. and doctorate from the University of Iowa.

Mrs. Ruth Booten Newman, 57, of Huntington died of an apparent heart attack in March. She was a teacher in the Cabell County school system for 35 years. She graduated from Marshall in 1937.

Mrs. Maxie Deitz Egnor, 56, of Huntington, died in March after a brief illness. She was a science teacher at Beverly Hills Junior High School. She graduated from Marshall in 1937.

Robert Ramey, 66, of San Diego, Calif. died March 31 in the San Diego, Calif. Naval Hospital. He graduated from Marshall in 1956. He was retired from the U. S. Navy Reserve with the rank of commander.

James Howard Hundley, 86, died in April in the Kanawha Valley hospital. He was dean of the legal profession in Kanawha County. He graduated from Marshall in 1905.

Ronald Byrd of South Charleston, a student at Mashall, died in March following a motorcycle accident on W. Va. Interstate 64.

Richard Earl Flower, 37, of Huntington, died in April in a Huntington hospital. He was a manufacturer's representative for Data Processing Supplies Inc. of Cincinnati, Ohio. He graduated from Marshall in 1952.

James E. Jarvis, 43, of Columbus, Ohio, died in a Columbus hospital. He was an industrial engineer for the Timken Roller Bearing Co. in Columbus. He graduated from Marshall in 1952.

Maurice J. Flynn Jr., 19, of Huntington, a freshman at Marshall, died in a local hospital following an eight-month illness. He is the son of Maurice and Hazel Flynn, both Marshall graduates.

Mrs. Laura Young Christian, 85, of Huntington died in a local hospital after being ill for three weeks. She was a 1909 Marshall graduate and had taught school in West Virginia for 20 years.

E. R. Dorsey, 67, of Huntington, a retired school administrator and teacher and president of Huntington Oil and Gas Service, died May 1 in a local hospital. He was a 1926 Marshall graduate.

John Brushart Russell, 51, of Beach Haven, Fla., died in December. He attended Marshall from 1935 to 1939. He was a native of Portsmouth, Ohio, but had resided in Penascola for 15 years.

Dr. and Mrs. Roland H. Nelson

Duke, Harvard Graduate Is

Dr. Roland Hill Nelson Jr. is the new president of Marshall University. Marshall's eighth president assumed his dtuies on August 1, just a few days past his fortieth birthday. He began immediately to schedule meetings with faculty, staff and student leaders in order to determine the institutions most vital needs.

In commenting on the appointment when it was announced, Dr. Nelson said, "It is truly a signal honor and a real professional opportunity to be asked to accept the presidency of Marshall University. I believe Marshall has demonstrated under the wise and effective leadership of Dr. Stewart H. Smith that it is a major educational force not only in West Virginia, but in its region. Its potential for future development constitutes a tremendous challenge.

"I know from my conversations with Dr. Smith and others at Marshall that I can count upon an able, dedicated faculty and staff who will stand ready to assist me as I assume my duties as president."

In talking with The Parthenon by telephone before he came to the campus Dr. Nelson noted his impression of the University atmosphere while on a recent visit to the campus. "One of the things that excited me so much about Marshall was the enthusiasm I found when I visited the campus and the strong conviction I found on the campus and in other parts of the state that the University is on the threshhold of a major step forward".

Dr. Nelson was born in Salisbury, Md., the son of the Reverend Roland Hill Nelson and Marian Beauchamp Nelson.

He was graduated with the Class of 1945 from Jarratt High School in Jarratt, Va. From there he went to Duke University where in 1949 he received his A.B. degree with a major in history and a minor in English.

Following graduation, Dr. Nelson taught history and English for one year at a high school in Stony Creek, Va.

In 1950, he enrolled in the University of Virginia Graduate School. He was married to Hazel Batte of Jarratt in February, 1951, while doing course work in education during the spring semester at the College of William and Mary.

His graduate studies were interrupted by service in the U. S. Marine Corps from 1951-53 where, for one year, he was Officer in Charge of Instruction at Instructor's Training School Camp Pendleton Calif., and was discharged with Captain's rank.

Resuming studies at the University of Virginia in 1953, Dr. Nelson received his Masters of Education in 1955 with a major in the teaching of social studies, plus 30 hours beyond the Masters in ed-

The Nelsons and President Smith at the campus gate.

Dr. Nelson talks with students Charles Kincaid and Riley Brothers

Marshall's Eighth President

ucational psychology and administration.

He then spent one year as an elementary school principal in Albemarle County, Va.

From 1955-56, he attended Harvard University working toward his Doctorate in Education with a major in educational administration. The degree was awarded in 1960 while he was serving as headmaster of Metairie Park Country Day School in New Orleans — a position he had held since leaving Harvard in 1956. From 1959-61 he was also working part-time as a Visiting Associate Professor of Education at Tulane University.

In 1961, Dr. Nelson accepted the position of Assistant Dean of Arts and Sciences and Associate Professor of Education. He served in this capacity until 1965 when he was offered the Chairmanship of the Department of Education at Duke University and was made Professor of Education. In July, 1967, he became President of Richmond Professional Institute, which later merged with the Medical College of Virginia to become Virginia Commonwealth University. He assumed the presidency of Marshall University August 1, 1968.

In addition to his academic and administrative positions, Dr. Nelson has served as a consultant to City Schools of Louisville, to several school districts in metropolitan Chicago area, to the U. S. Army of the Pacific for troop education, for the U. S. Office of Education on a study of computerized information networks, and for educational programs for the United States Agency for International Development under direction of the U. S. State Department. He was the North Carolina state representative for The American Association of Colleges for Teacher Education. He has also been a member of the national committee for the study of a National Education Computer Network, and of evaluation teams for the Southern Association and the National Council for Accreditation of Teacher Education.

Dr. and Mrs. Nelson are the parents of three daughters — Roland, 15, Deborah, 10, and Lisa, nine.

His civic activities in Richmond included membership in Kiwanis Club, Richmond Forward, Forum Club, Focus Club, Commonwealth Club, and Centenary eMthodist Church. Dr. Nelson was also a member of the Board of Directors for Central Y.M.C.A., the Virginia Chapter of the National Conference of Christians and Jews, the Southern Bank and Trust Company, and Fidelity Corporation. He was also a member of the Board of Trustees for the Centenary Methodist Church, the Richmond Ballet, and the Re-Development and Housing Administration.

1967-68 Annual Participants

The 1967-68 Annual Giving Fund closed June 30 with 1,610 alumni and friends contributing a record total of $25,050.50. This total is a creditable 9% increase over last year's figure but the number of alumni contributing to the Fund decreased by 245 donors over the previous year. This paradox occurs at time in the institutions progress when every possible source of support for programs and facilities is being called on to bridge the difference between legislative allocations and actual operating costs.

After one full year of operation the "Towers Club" turned out to be this years brightest spot. The Club was established in July 1967 to afford more appropriate recognition to those friends and alumni that wanted to contribute larger amounts to Marshall.

The response was most gratifying. Sixty one families became charter members of the Towers Club contributing $8,662.50. This was matched with $1,050 from Matching Gifts employers making the total $9,712.50 or about 39% of the entire amount received from alumni.

Other interesting statistics show that the number one class in giving was the Class of 1943. Nineteen members gave $2,090. Following were the fifty five members of the Class of 1951 who gave $849 and the Class of 1949 with 39 members giving $717.

Outside the state of West Virginia, Ohio had the best giving record. One hundred forty one alums contributed $3,394.50. Kentucky was next in dollar amount with $1,278 while Virginia had seventy one donors who gave a total of $1,014 to the Fund.

The Alumni Board of Directors is pleased with the response of alumni during the past nine years. There hasn't been a year yet that gifts did not set another record. Those faithful alumni and friends who contribute year after year deserve our thanks for their loyalty. It is hoped that the many thousands of individuals who did not contribute will be encouraged with the progress of the University and become active members of the Association.

If your name is not listed below because you neglected to contribute, we'll look for your gift this year. If you gave and for some reason we have neglected to list your name or have it incorrectly listed, we will appreciate your calling it to our attention.

Thank you for another progressive year of alumni support!

TOWERS CLUB

Chief Justice

Marie Werkheiser Rabold 1915
Arthur L. Baumgardner 1935
*John D. Drinko 1943
*Robert E. Yancey 1943
*Orin E. Atkins attended

Associate Justice

Zaida Shelton Wands 1940
Charles B. Hedrick 1942
Florence Wallett Uderitz 1951
Mary Jo Locke Hedrick 1944
*John F. Ryan 1948
*Renee Bourn Ryan 1951
*Barbara Barbour Johannsen 1956
*Myers Jarrell 1961
*Janice Mann Jarrell 1962
Hilda Sheets Long attended

Club Member

Edward Lewis 1927
Tim E. Hollandsworth 1930
Elizabeth Gwinn Stillman 1930
Elizabeth McDowell Lewis 1931
Anne Wittenberg Cooke 1932
Frances Carroll Fox 1932
Ruby Tawney Jenkins 1932
Anne Virginia Maier 1933
William A. Barringer 1936
Edmund F. Quinlan 1936
John M. Gorman 1937
Pitt H. Stark 1937
Dr. William L. Neal 1938
Allie Dickerson Proctor 1939
Robert F. McCaskey 1940
Dr. Marvin H. Dill 1941
Sue Hill Dill 1941
Agnes Givens McCaskey 1941
Dr. Roy A. Edwards, Jr. 1942
Richard G. Miller, Jr. 1942
Dr. Walter R. Wilkinson 1942
Charles W. Ford 1943
Geraldine Kerley Ford 1944
Dr. Charles N. VanHorn 1944
Dr. Paul E. Lyon 1948
Christine Foster Phipps 1949
Henry A. Cooke, Jr. 1949
Dr. James E. Phipps 1949
Dr. Herbert D. Proctor 1949
Virginia Thomas Dial 1950
*Kathryn Burgess Terwilleger 1951
George L. Hall 1952
Dr. Charles V. Kelly 1952
Noel P. Copen 1954
James V. Hanna 1954
Sharon Madsen Hall 1955
Bruce A. Thabit 1955
Jerry T. Gillen 1956
Gunner Miller 1956
Dr. Ray R. Hagley 1957
George M. Mendenhall 1957
Arthur B. Annis 1958
Eleanor Hamill Annis 1958
Berridge Long Copen 1958
Eleanor Long Copen 1958
Edwina Carson Buell 1959
*George P. Terwilleger 1959
Dale L. Jones 1960
Larry D. Matthews 1961
Lillian Walker Jones 1967
Charles A. Clark attended
Joseph R. Dial attended
Madline Priddy Dial attended
Dr. Charles S. Duncan attended
Patricia Hughes Gillen attended
John C. Eldowney attended
Edyth Cohen Gross attended
Sarah Marple Miller attended
Dorothy William Neal attended
Dr. Glenn H. Preston attended

Faculty & Friends of Marshall

Mr. & Mrs. Edgar O. Barrett—staff
Dr. Stephen D. Buell—faculty
Hugh D. Stillman—friend

OLD BEECH CLUB

Bertha Steinback Filson 1901
Beulah H. Dickinson 1904
Stanley K. Coffman 1909
John M. Chapman 1910
Werneth Brockmeyr Coffman 1911
Patsy A. Farrar 1916
Helen Morris Swan 1916
Herschel C. Price 1917
Herma Johnson 1918
Robert M. Smalles 1919
Imogene Carter Martin 1923
Leva Ridenour Hereford 1924
Virginia Reed Wyant 1924
Dr. W. Beckett Martin 1926
James E. Morris 1926
Ray Coffman 1927

CLASS OF 1928
Dixon Callihan
Louise Carden
Grace E. Cornell
Anne Jackson Diddle
Imogene Bockway Martin
Charles H. McKown
William Utterback

CLASS OF 1929
Winifred H. Newman
Maurine Poling Roberts

CLASS OF 1930
Marquerite Perry
Floyd Stump
Harry Wolfe, Jr.

CLASS OF 1931
John L. Brothers
Mary Mendenhall Harris
Ben W. Kiff
Beatrice Houghton Lett
Iola Hall Stark

CLASS OF 1932
Forrest K. Jones
Alma Cox Parry
Arthur L. Starkey

CLASS OF 1933
Chester E. Anderson
Clarence Paul Bennett
Gordon Mealy Hamill
Dr. Clarence Rutherford Hardgrove
Elizabeth Lide Trippy
Dr. Robert M. Wild

CLASS OF 1934
Dr. Franklin L. Burdette
Christine Clay
Bessie Allison Stewart
J. Kaye Trippy
Dr. William T. Wright

CLASS OF 1935
Pauline Craig Coffman
Louise Dickerson Gavigan
John Hegedus
Joseph A. Ingerick
Hubert C. Morrison
Allie Notter Sullivan
Helen Ferguson Wilkes

CLASS OF 1936
Emma Jean Hoffman Allred
Eugene H. Brown
Helen Smith Brown
Love Hughes Burks
*Alice Virginia Casto
Clara E. Closterman
Walter S. Donat
Ruth Carden Johnson
Harry F. Moate
Helen Porter Rife
Marjorie Archer Sovine

CLASS OF 1937
*Henry G. King
Marian Snyder King
Mary Dillon Cox
Edward H. Greene
Norman Hazeldine
Lawrence T. Tippett
Lila Dunfee Wild
Julia Williams Wilson

CLASS OF 1938
Paul H. Becker
Rufus Theodore Carney

CLASS OF 1939
Edythe Clay
Earl Dorsey, Jr.
Nolan Fowler
Ann Hooper Kimrey
Bernice Wiseman Moate
Junior K. McQuinn

CLASS OF 1940
Dr. James C. Batten
R. Eugene Henkle
Richard F. Hobson
Opal Ward
Ruthann Hagen White

CLASS OF 1941
Bert W. Anderson
David A. Foard
William O. Hayden
Maxine Clarke Kiff
Floyd H. McKeand
Marjorie Montgomery Maxwell
William J. Moore

CLASS OF 1942
Carolyn Henley Hazeldine
William W. Mason
Paul W. Robinett
William A. Thompson
Charles F. Workman

CLASS OF 1943
Henry F. Fricker
Ethelene Holley
Suella Wiseman Moore
James O. Porter
Jane Ferguson Porter
Virginia Frances Shy

CLASS OF 1944
Merrill W. Fox

CLASS OF 1945
Ruth Hamill Thompson

CLASS OF 1946
Helen Louise Bletner
Hazel May Davis
Ira L. Louden

CLASS OF 1947
Eileen Spurlock Hackney
Dr. Fred L. Lester
William P. McNeer
Harold C. Mosser
Mary Jo Jarrell Mosser
Thomas P. Smythe

CLASS OF 1948
Dessie V. Bostick
Porter F. Dobbins, Jr.
Betty Mann Foard
George E. Gold
Thomas C. Hamill
John C .Hodges
Kermit E. McGinnis
Betty Jo Thomas Smythe

CLASS OF 1949
F. Douglas Bess
Kenneth Brown, Jr.
Delores White Caudill
Herbert G. Diamond, Jr.
John W. Ginger
Alex Groves, Jr.
Robert F. Heald
John J. Kearns
Mary Mulligan Moore
John Natale
Genevieve Raike Taylor
Glen E. Weekly
Oscar M. Wells

CLASS OF 1950
John Dillard Ankrum
Orville L. Ferrell
Sarah A. Hayes
Dr. Karl F. Hoback
Dr. Sanford Kay
Richard F. Moore
William B. Mullarky
Elwood Armstrong Seaman
Doris Cornett Sims
Dr. Donald E. Staker
O. Keith Taylor
Eddie H. Ball
Robert N. Trowbridge

CLASS OF 1951
Kenneth J. Burroughs
Anne Roy Cummings
David H. Daugherty
Dr. Robert C. Gast
James R. Hughes
Lilly Staats Lanham
Jerrold M. Marshall
Richard W. Newman
Clarence Pennington
John M. Sayre
William C. Sims

CLASS OF 1952
Charles C. Lanham
Anne Means Mullarky
Nancy Cornetet Pennington
Charles E. Price
John T. Snydor
B. Eugene Tennant

CLASS OF 1953
Jack W. Ferguson
Sarah Lockhart Hodges
Virginia Rasnick Keefer
George W. Slicer, Jr.

CLASS OF 1954
Paul J. Carlsen
Vause Smith Carlsen
June Goodloe Ferguson
John W. Lake
Rev. Bert E. McCormick
Nancy Matthews
Zoe Love Sands

CLASS OF 1955
William E. Chambers
Patricia Neff Daugherty
Robert C. Dillard
Twila Doutt
Nancy Ellen Killam

CLASS OF 1956
Doris Bailey Andrews
James Leroy Caudill
Nancy Smith Jones
Roy W. Price

CLASS OF 1957
Mary E. White Ferrell
William E. Korstanje
Donald D. Robinson

CLASS OF 1958
William B. Andrews
Margaret Neel Fox
Velois Keefer
John E. Mayberry
Harry M. Sands
Maj. Albin G. Wheeler
Beatrice Thomas Wheeler
Keith R. Whitten

CLASS OF 1959
Phyllis L. Elliott
Cleo M. Gray
John W. Murphy

CLASS OF 1960
Laura Fuller Davis
Crystal Uhl Evans
Linda G. Little Dial
Dana G. Greenfield
Patricia Shumate Greenfield
Stephen M. Jacobson
Judith Watts Korstanje
Walter T. Stigall

CLASS OF 1961
L. Rosemary Moeser
Rosalie Cooper Sayre
Virgil R. Smoot
Joel B. Srodes

CLASS OF 1962
Joseph R. Dial III
Barbara Joan Harrison
Charles L. Lieble
Capt. Thomas R. McGrath
Charles K. Raines
Barbara Pennington Smith
Ruth Miller Stigall
Cora Profitt Teel
John W. Teel
Donald C. Wassum

CLASS OF 1963
Ann Musette Beers
W. Robert Hamlin
Paul Hardy
Beulah Skeen Jarrell

CLASS OF 1964
Judy Kent Cunningham
Elaine Thompson Ewbank
Palmaneda Butler Hamlin
LaRue Saunders Howard
Russell C. Lemon, Jr.
Cynthia Crawford Lieble
Donald W. Rode
Katie Willis Thompson
Marda C. Wilson

CLASS OF 1965
*Jerry William Boone
Larry Young Dransfield
Edward T. Howard
Mary Cecil Johnson
Loretta Kuhn Kosanovich
Dorothy Groghan Lemon
Ronald R. Morgan

CLASS OF 1966
Ernest S. Goodman
Barry A. Jones

CLASS OF 1967
Donald R. Blankenship
Carleen Agee Garrett
Paul W. Smith, Jr.

CLASS OF 1968
Mary Stemple Asher
George Kosanovich

ATTENDED
Dr. William R. Adkins
Dr. Kenneth J. Allen
F. Paige Allred
Mary Pryor Anderson
Mildred Sayre Bennett
Frances Jett Bess
Dr. Clarence H. Boso
Joann Mylar Chambers
John C. Ensign
James L. Ferrell
Alma Watts Gander
Donald S. Garda
Robert L. Godbey
Thomas P. Hackney, Jr.
Dorothy Walker Hegedus
Dr. Robert N. Jennings
Dr. Norman L. Jones
Barbara Davidson Lake
Helen Leaberry Lester
Walter B. Lett
Dr. Paul H. Loflin
Ralph H. Lusher, Jr.
Mary Sinclair McKown
Verna Humphreys McNeer
John G. Martin
Joyce Carey Mayberry
Katherine Amos Morris
W. Don Morris
*Mitchell Nasser
Helen Summers Palmer
Lois Musselwhite Reckard
O. Jennings Rife
Wallace T. Rife
Clifford W. Slater
Mabelle Chambers Slicer
Carolyn Johnson Srodes
Charles C. Sullivan
Betty Bolling Tippett
Willard W. Umstead
Richard E. Ware
Helen Vincen Weekly
Inez Jordan Wellman
Carolyn Cohen Whitten
Dorothy Coffman Workman

FRIENDS OF MARSHALL
Dr. & Mrs. A. E. McCaskey
Clyde N. Roberts

Regular Annual Giving

CLASS OF 1908
Pearl Callaway Codell
Hubert J. Sayre

CLASS OF 1909
Samuel H. Daidsman
Ruby O. Wolfe

CLASS OF 1910
Natalie Byus Carter
Tennie Atkins Mills
Eugenia Dickinson Moore
Emma Francis Myers
Hila Appleton Richardson

CLASS OF 1911
Leland S. Hayslip
Affa M. Mankin
Vera R. Martin
Ruth McCullagh Wilson

CLASS OF 1912
Ossie Morris Bailey
Ada Davis Bradley
Julian L. Hagen
Lulu Gwinn Hamilton
Ardella Farrar Hinkle
Gilette Alice LaBarre

CLASS OF 1913
Ethel Harvey Sale

CLASS OF 1915
Guy Dowdy
May Smith Rinehart

CLASS OF 1916
Stella Hensley Booth

CLASS OF 1917
Sheldon S. McNeer

CLASS OF 1918
Olive Tallman Dowdy
Mae Newman
Viola Miller Rodgers

CLASS OF 1919
Frances Burns Hagan

CLASS OF 1920
Esther Cundiff Wilson

CLASS OF 1921
Olive Elliott Godbey

CLASS OF 1922
Mattie Esther Rider

CLASS OF 1923
Ruby A. Chapman
Reba Light Goodno
Bertha Maude Rider
Ruth E. Woodson

CLASS OF 1924
Daisy Chapman Dorsey
Hester Oswald Green
L. Marie White

(Continued on Page 18)

* Gifts Matched By Employer

Regular Annual Giving (Continued)

CLASS OF 1925
Austin Ellery Dearman
Una Schoppert Meadows
Josephine Stanley Mossbarger
Lucy Elizabeth Rider
Marian Burt Sayre
Elizabeth Hodgdon Thomas

CLASS OF 1926
Ruth Flower Brown
Simon Fetter
Laura Pieroe Freeeman
Marcia A. Hill
Nellie Offutt MacClintock
Ruth Diehl Riddle

CLASS OF 1927
Carrie James Bourn
Lillian Ripley Bowles
Wade C. Burdette
Roxie Plymale Drown
Lucie G. Lewis
Virginia E. Lewis
Bess R. Lowry
Wilsie Malone Van Osdal
Sue Virginia Thistle

CLASS OF 1928
Prudence Felton Arthur
Mildred Miller Booth
Merrell M. Brammer
Dr. Conley H. Dillon
Wylie R. Dunfee
Matilda Heinrich Ferguson
Elizazbeth Wilson Garrette
John A. Goodno
Virginia Richardson Hainor
Henry M. Harlow
Josephine V. Harrold
Rev. Ralph W. Hedrick
Raymond A. Lee
J. Donald Pollitt
Marguerite Faulkner Seabough
Ida M. Thompson

CLASS OF 1929
Irene McClung Alexander
Martha Thornburg Baker
Janice Dunn Davis
Irene Herndon Hall
Othnid D. Hall
Grace Pinkerman Heinrich
Selma Mazo Jacobson
Fannie Pinkerman McWhorter
Theron V. Morrison
Lula Newman Nixon
Elsie Morrison Vintroux
Velma Northrop Weber

CLASS OF 1930
Denver F. Arnett
William W. Bragg
Opal Corn Heslep
Mildred Harris Holswade
Amelia Childs Pendleton
Margaret Benford Pollitt
Ethel E. Ramsey
Lucille Lilly Sarrett

CLASS OF 1931
Johnnie Summers Ashworth
Nathan G. Baker
Velma Buzzard
Betty Rosenheirm Caldwell
Robert S. Fish
Louise Greider
Lelia Hill Horton
John W. Lea, Jr.
Hiter D. Melton
Mary Leap Morrison
Juanita L. Ramsey
Gertrude Coffman Stone

CLASS OF 1932
Lorena Young Brown
Mabel Maury Burke
Edna Earle Grant
Clara Robinson Harrison
James F. Holswade
Louise Plymale Hutchison
Janet Miller Lewis
Geraldine Boal Schmink
George Schulze
Virgie Lee Shepard
Jewel Plymale Shingleton
Jean Leckie Stettler
Maybelle Shute Trosper
Eria Dillon Truchoveski

CLASS OF 1933
Elizabeth Francis Agee
Tressie Nona Bailes
Jean Morris Bailey
Dr. Calvin E. Bruce
Emaferne Lowry Carter
Ethel Mae Gallaher
Carl E. Halbert
Rev. Clyde Hensley
Alice Hartz Herbert
John L. Martin
Pauline Jackson Miller
Mary Golden Nelson
Margaret Casto Phillips
Reva Reece Powers
Pauline Reece
Beatrice Dushman Saltz
Pearl Skidmore Wheeler

CLASS OF 1934
Virginia Clere Bragg
John H. Brooks
Julia Peoples Brooks
Ann Loretta Durkin
Goldie Jordan Eggers
Noah Fetter
Emma Louise Gillespie
Edith Gilbert Kline
Helen McComas Leckie
O. Wayne Lynd
Hope Rebecca Plymale
Iva D. Rule
Mary Kathleen Rule
Mona Wellman Sanson
Ruth Schlegel Schultz
Harold L. Suiter
Margaret Smith Waldron
Lillian Bess Wolfe

CLASS OF 1935
R. Marie Bartels
E. Henry Broh
Dr. Margaret Zolen Bucknell
Helen Gaal Burdette
Don Burns
Joseph A. Childs
Mary Jane Earl Coda
Bertha Young Earwood
George L. Garner
Sherlea Prose Glenn
Virginia Bryan Huxham
Elsie Alice McKisson
Edith Malpy Olds
James C. Parcell
Lucille Osborne Richardson
Lucille Lilly Sarrett
Homer F. Tabor
Beula Beckett Trent
Dr. Arthur J. Viehman
Helen Kizzie Wellman
Esther Lowry Witt

CLASS OF 1936
Claudine Harris Barnett
Manford Blessing
Frances Laird Boyd
Vada Burdette Brown
Howard S. Conner
Edward C. James
Arthur P. Jarrell
Ruth Thompson Jones
Faye Aletha Lowry
Samuel S. Politano
Jenoise Kimes Pratt
Elsie Notter Preston
Frances Robey Sutton
Mary Frances Boal Turner
Shirley R. Vance
Mary Ann Phillips Ward
Freda Evans Willis

CLASS OF 1937
Mary Temple Barrett
Mary Ellen Boyd
Grover P. Burns
Mary Catherine Durkin
Rowena Fisher
Daniel V. Love
William K. McCown
Rev. Owen E. Mercer
Louise Humphreys Morrison
Thelma Taylor Sippe
Chester H. Turnbull
Marvin N. Varney

CLASS OF 1938
Adrian L. Bastianelli
Linda Sweig Benson
Byrna Legg Cavendish
Gertrude Gatens
Lucille Eagle Gillispie
Oral C. Hensley
Hazel Rollins Huston
Clem D. Jamison
Russell S. Lee
Eleanor Hardman McWilliams
Sara Lipscomb Meincer
Virginia Reyburn
Mary Laird Sharp
Lenore Sinnett Slack
Harry E. Slack
Elizabeth Flynn Wilcox
Lewis M. Wilcox

CLASS OF 1939
Kathalyn Pyles Booten
William B. Durrett
Ona Stinson Gadd
*Pat R. Haynes
Dallas C. Higbee
Martha Bragg Huffman
Nana Clay Jarrell
Esther Miller Kalivoda
Elizabeth Robinett Krahler
Merdella Haddix Leap
Clara Anna Nichols
Katherine K. Ranson
Paul A. Sayre
James G. Thomas
Julia Lambert Wheeler
Carter W. Wild

CLASS OF 1940
Dorothy M. Buzek
Minne Felton Dilworth
Charles Fetter
Lillian Boos Fetter
Dr. Shirley Martin Howard
Edyth Oxendale Miller
Gladys Elizabeth Nicholas
Lucille Brown Noel
Darrell Rector
Margaret E. Reyburn
William S. Saevitz
Ruth Rarguel Schadel
Noval A. Smith
Malcolm M. Tabor
Sarah King Thomas
Leslie W. Thornburg
Mildred Ellen White
Iva Myrtle Wise
Virginia Rowland Wright

CLASS OF 1941
E. Vincent Berggren
Dora Jo Chambers Byrnside
William W. Chatfield
Mary Baumgardner Eastham
Andrew K. Faller
Garnet Rutherford Ferguson
Myrta Merrill Garretson
William T. Hagan
Dr. John H. Hoback
Kathryn Wilson Housholder
Elizabeth Gillespie James
Kenneth W. Jones
Rose Flynn Klein
Mary Asher Larson
Margaret Adams Lawrence
Mary Brinker McKee
Ocie Sayre Marx
Rev. Donald E. Neel
John Y. Smythe
Harold D. Spears
Pauline Grass Tincher
Lois Dunbar Wild
Elizabeth Hill Winn
May Brothers Wortman

CLASS OF 1942
Chester E. Ball
Peggy Newberry Bartels
Charlotte Nix Hagan
Robert E. Hinerman
Virginia E. Lee
Janet Reardon Meyer
Charles E. Moore
Juanita Halstead Neas
Maralee Sheets Neel
Ethel Dulaney Piltz
Ruth Stockton Sutherland
Betty Lovett Spencer
Phyllis Staats Sutphen
Elizabeth Boone Wiseman

CLASS OF 1943
Lewis A. Carroll
Dr. William D. Crigger
Herbert R. Gwinn
Juanita Fisher Gwinn
Betty Colliflower Hart
Dr. Charles H. Hopkins
Anne Gillikin Howard
Mary Drown Martin
Bruna Rezzonico
Dr. Leah Mildred Williams

CLASS OF 1944
Anita Peggy Alderson
Anne Arnette
Margaret Bartram Barnett
Dixie L. Booton
Lesta Harden Crigger
Hazel Ferguson Flynn
Faith Roberts Gensler
Katherine Drake Lewedag
Berkeley Lyon McCraw
Norma Thomas Spencer
Karleen McGinnis Warnock

CLASS OF 1945
Hilda Childers Browning
William E. Copeland
Maryellen Wise Eiselstein
Evelyn Haws Elliott
Ruth Edwina Figgatt
Rubert H. Frasher
Emma Gene Gillispie
Carrie Price Higginbotham
Wanda Browder Mawhinney
Natalie Lyon Olmi
Virginia Miller Ratliff
Mary Jo Carson Riley
Marian McQuinn Stutler
Rita Marie Sullivan
William E. Trent
Biddy Covert Whisler

CLASS OF 1946
Jack McVay Bauman
Evelyn Noble Bonnington
Catherine Cochran Brooks
Audrey Augustine Cimaglia
Doris Fleshman Crawford
Burgess W. Fitzpatrick
Lauanna Rhoades Fleet
Violet Thomas Gerlach
Dorothy Linsenmeyer Nenni
Mary Ann Brown Parrish
Viola Lipscomb Rowe
Charlene Frazier Sizemore
Margaret Hall Wilson

CLASS OF 1947
Virginia Pack Ashworth
Lolas Prose Brewer
Walter Caldwell
Faye Clarke Collier
Maurice J. Flynn
Janice Hunter Hays
Harold W. Honaker
Kathryn Harrah Maddox
Henry E. Peraldo
Ruth Fisher Roberts
Zula Miller Slusser
Edith Hamilton Smith
Maudella Smith
Marvin L. Stone
John U. Taylor
Virginia Thornburg Thompson
Bernard E. Thornton
Mildred Rinker Valz
Dr. Phillip J. Winn
Hilda Bowman Young

CLASS OF 1948
Mary Link Allen
Dorothy Hudson Atkinson
Kenneth A. Baylor
Alex Bonnington
Mary Grove Clark
Elinor Frances Copenhaver
Jean Iseley George
Margery Keister Haas
Dr. James E. Irvin
Robert H. Irvin
Hazel Carter Kitchen
Ronald C. Kyger
Gladys Shafer Lapole
Charles W. McIntyre
Marilyn T. Miller
Fay Thompson Moore
Harold M. Pockrose
Belle Ireson Richard
Lawrence E. Roberts, Jr.
Nancy Moss Rollyson
Ruth Lee Steele
Jack C. Templeton
Conrad W. Thompson, Jr.
Helen Collins Tomaselli
Thomas C. Wilson
Marie Moruney Wright

CLASS OF 1949
Howard I. Bond, Jr.
Louise Smith Bryant
Laura Kenaston Clark
Betty Keith Cook
Betty Lee Craig
Clair S. Gothard
Louis S. Hart
Martha Plymale Hatten
Charles B. Lewis
Clyde J. Lucas
Alva S. Mace
John L. Neale
Sarah Curtis Pockras
Richard Salamie
Alice Weiss Scaggs
Donald E. Schorr
James H. Slusser
Donald W. Sprouse
Frances Diehl Tannehill
Carolyn Reed Templeton
Robert Wendell Wallace
Dr. Robert C. Woods
Jerry D. Wright

CLASS OF 1950
Edith Lucile Alley
Oscar Dorsell Barnett
Mary Jenkins Blevins
*Earl D. Branham, Jr.
Floyd D. Clark
Mary Day Clark
Delphia Raines Copenhaver
Dexter Rife Galloway
Bob Hartley
Frederick M. Hirsch
David G. Jarrell

(Continued on Page 19)

* Gifts Matched By Employer

Regular Annual Giving (Continued)

Zelda Knapp
Dr. Hugh Colman Land
Nell Odell McConkey
Richard L. Maddox
Merlyn M. Perdue
Virginia Rowan Pyle
Vurl Cottrell Randolph
James A. Reardon
Anita Fitch Reis
Dr. William A. Ritchie
David Riter
Ruth Daniel Shackelford
Harry T. Spence, Jr.
Nancy Morgan Young

CLASS OF 1951

Robert A. Anderson
Marion F. Atkinson
Joan Turley Bassford
Robert E. Berry
William E. Blevins
Georgia Frazier Collins
Jacqueline Salberg Conrad
Elsie Gentry Copely
Garry M. Eckard
W. Adam Forinash
J. Luster Godbey
Patricia Ann Green
Otho C. Greenlee
Joan P. Greig
Frances Talbott Grimm
Kenneth L. Hanlin
Coleen Damron Hartley
Elsie Thabit Hosey
Dixie Kennedy Irvin
Phillip E. Lambert
George H. McCarrihan
Velma Martin McCaskie
Jean Stephenson Modlin
Philip E. Modlin
Patricia Stump Morgan
*Harold E. Morrison
William M. Nutter
Dr. Donald L. Plymale
Stella Kiser Presley
Albert B. Schmitt
Paul F. Shinn
Mary Margaret Maynor Swavely
Helen Smith Thompson
Frederick L. Tomblin
Dr. Robert C. Toole
Nancy Grinnin Von Hollen
Nancy Cook Wright
Roger Lee Yost

CLASS OF 1952

Thelma Dickerson Amick
Virginia Gerlach Bodo
Edward E. Brumfield, Jr.
Frances Gullette Coburn
Bo Copley
Rose Dillow Edwards
Robert E. Fox
Betty Evans Gullickson
Ramona Harris Jarrell
Vada Schoolcraft Jarvis
Patricia Lerner Lecaroz
Frederick L. Moore
Betty Jo Ellis Peak
Dorothy Adkins Purdum
Joseph D. Schweitzer
Pauline Blackburn Smith
Eleanor Williamson Stark
Phyllis Miller Thompson
Wesley E. Vellines III
Rev. Nicholas L. Vieron
Henry N. Watkins
E. Dickson Willis
Robert A. Wimmer
Katharine Frances Woolfitt

CLASS OF 1953

Arnold Malloy Blair
David Cobbledick
Ben Cross
Dr. James D. Crum
Floyd C. Davis
Ova Coole Dulowe
Jack A. Grubber
Richard S. Gynan
David L. Hale
Joseph Hill, Jr.
Vincent R. Lee
Austin Lycan
Jess K. McClure
Oretha Boone Martin
Alexandra Engel Ritter
Barbara Figley Shupe
Clynard F. Webb
Dr. Lawrence A. Wills
Dorothy Rife Wright

CLASS OF 1954

Carroll D. Adkins
Mary Frazier Anderson
Patrick M. Anderson
Marjorie Dunn Brownfield
Louis Harshbarger Conner
Joyce Bailey Cook
Sally O. Cyrus
Dorothy Lane Farley
Dr. Augustus N. Fotos
John William Gahm
Meta Fiery Galloway
Donald E. Gullickson
Richard J. Hopes
Marcia Godsey Mahon
Webster Myers, Jr.
Lois Taylor Perry
Agnes Ruth Porter
Dino Quaranta
Freda Cavender Quaranta
Lt. Col. Frederick L. Reid
Mamie Wire Sedinger
Josephine Damewood Williams
Vivian Steffan Woods
Phillip P. York

CLASS OF 1955

Faith Martin Bowyer
Ruth Fillinger Butcher
Randall Reaburn Davidson
John E. Galloway
Robert L. Gough
Virginia Brannon Harris
*June Moore Hunter
Janice Fletcher Lawrence
Norma Prinkey Lewis
Charles W. Lockhart
Janet Marie Morrison
Joan Jablonski Pace
Lowell T. Perry
Nadine Jolley Schneider
Etoile Elizabeth Steele
Andrew J. Stemple
Ellen McHenry Stemple
Richard A. Tegarden
Dallas B. Wingrove

CLASS OF 1956

Robert L. Affolter
Linda Tooley Ashcraft
Nilah Lillian Basham
Mabel Virginia Bias
Sue Ann Hicks Bunt
W. Garner Callaway
Claridele Risler Cubby
Richard L. Farmer
Evelyn Sardenell Foose
Hazel Browning Hall
Larry E. Hite
Thomas Jefferson
Betty Jo Chambers Neal
Joe E. Neff
David Allen Ramsey
Donald W. Roe
Annis Brewer Shewey
Lois Wegwart Simmons
Maj. Goebel R. Thacker
Phyllis Shumate Wheeler
Garnet Swain Wilson
Wayne A. Wriston

CLASS OF 1957

Charles M. Bearden
Warren R. Bocard
Rev. Orman R. Bowyer
Walter H. Burns
Robert T. Cantees
Alice Altizer Cartte
Freeda Chapman
Joseph P. Clay
Jimmie L. Collins
Harry Cook
Katherine Damron
Dr. James L. Davis
Jean Ford Ferrell
Elaine Strock Fugate
Theodore D. Groff
George W. Harrison
James J. Jackson, Jr.
Cathern Fannin Jones
David M. Keeler
Suzanne Hensley Lipes
Joe S. Maynor
William J. Miller, Jr.
Jimmie L. Moore
Bill L. Neal
Jack Robinette
Dr. John P. Sheils
Jane Sims
Georgia Bryant Smith
Judith Grass Stover
Udy Glenn Stover
*Arthur G. Swavely
Hubert L. Thornburg
David E. Trent
Barbara Meadows Walker
Delores Keamees Weber
Charles D. Wilkinson
Theodore W. Wolfe

CLASS OF 1958

Carolyn Black Bates
Edwin C. Berry
Anna Maye Bowman
Mamie Galloway Burdick
Charles R. Casto
John R. Chafin
Lee M. Chambers
Donald C. Chapman
Agnes Cole Cline
Roy Cline
Stephen Cohen
Shirley Scott Cross
Charlotte Browning Curry
Clark Curry, Jr.
Donna Shelton Deeds
Helen Cronin Deneen
Shirley Midkiff Eagle
Opal Province Finch
*Norman G. Haddad
Susan Lynn Hill
Robert A. Hamood
Lillian Fisk Kerns
William D. Layne, Jr.
Marylin Gregory Litton
Helen Ruth Locke
Jean Garrette Martin
Mary Catherine Myers Meadows
Rev. Donald H. Moeser
Ruth McCabe Mosher
Paul J. Niggemyer
Mary Pat Owen
Jack R. Patrick
Betty Jo Clifton Pilegge
Annette Thabet Posti
Franklin E. Sampson
Ruth Mayhew Smoot
Ruth Ross Strickland
Rosemary Spitzer Vance
Robert E. Wheeler
Brad J. Wilson
Jack Young

CLASS OF 1959

Eunice Spears Butcher
Benjamin G. Cain, III
Jane Porter Chafin
Doris Wellman Colomb
Luther T. Cope
David H. Criss
John L. Derrow
*Thomas L. Feazell
Donald D. Ferguson
Lillian Jenkins Foti
Frances McLaughlin Gabbert
Betty Bartow Hinkle
Sue Storey Keeler
Richard L. Kern
Julia Ann Kovach
Albert L. Lawrence
Robert G. Lynn
Rev. Asa N. Meadows
Kenneth D. Parker
Nancy Marple Rohr
Rita Hinerman Slavin
Ethel Keesee Trent

CLASS OF 1960

Juvetta Pierce Bell
Lance W. Bowman
Dudley Settle Cain
Robert I. Cantor
Sandra K. Carr
Joanna E. Castelli
Carolyn Barr Chambers
David M. Donathan
Rebecca Jackson Earls
Dennie Lanier Groves
Gladys Frazier Hamer
Jack D. Hatfield
Wayne E. Hinkle
Patricia L. Hudgins
Dr. John R. Karickhoff
Nancye Neal Kelly
Virgil L. Kelly
Robert C. Lawrence
Ben F. Lowe
George R. Lucas
Robert A. Myers
Jesse F. Nelson
Ada M. Parker
David L. Peters
Sandra Roush Pomeroy
Jan Burks Rife
Barbara Hall Russo
Rev. James H. Scott
*Edward J. Thabet
Peter S. Vaughan, Jr.
Mary Cline Wilson
Stella Wroten Wood

CLASS OF 1961

Mary Ellen Ballengee
Joyce Rutledge Booher
Sara Goodman Bounds
Phillip D. Boyer
Ann Bridgeman
Virginia Jordan Bursch
Judy Stevens Callaway
James I. Campbell
Judith Raspillaire Campbell
Homer C. Chappell
David J. Deeds
Margaret Edyth Dennison
Alphonse M. Foose
Mary Beard Gates
Linda Warren Giles
Gary Clark Gray
Susan Langstaff Heckmann
Robert E. Hefner
K. Carl Little
Mabel Saunders Little
Keith A. Litton
Ray B. Loxley, Jr.
W. Scott Peavler
Neel C. Peterson
Joseph C. Pilegge
Richard G. Ratliff
Ann Parker Russell
James J. Russo
Rose Marie Hunt Samples
Anita Venezia Scherpenisse
Thelma Margaret Seay
Conrad A. Smith
Michael E. Zulaini

CLASS OF 1962

Donald G. Auer
Myron K. Bailes
Virginia Hefner Bivens
Hughes Booher
Marilyn White Camden
Jack D. Capehart
Mary Myers Curnutte
Mary McDanald Davison
Jean Stone Dyer
Beth Cobb Frashier
Norma Hable Harwood
George D. Huffman
Robert S. Koehler
Joan Wheeler Leonhart
Walter T. Leonhart
Dorothy Anne Locke
Saundra Carte Morgan
Bonna Evans Patrick
Juanita Wheatley Peters
Allyn Childers Piccirelli
James O. Ramey
Carole Christian Shew
Catherine Blaskovich Smith
Charlotte Simpkins Smith
Lindsay E. Smith
Joan Hart Trent
Robert E. Tuell
Arvin M. Vaughan
Willis R. Williams

CLASS OF 1963

John S. Anderson
Patricia Hogg Anderson
Grace Barrett Arons
Lexie Eastham Bailey
Katherine Erwin Bowling
Sharon Van Canterbury
David E. Curtis
Ellen Woodman Doll
Thomas W. Dunfee
Eunice Neal Fetty
Rosemary Walker Fleshman
Jack L. Frashier
Gail Hall
William P. Harman
James L. Harwood
James C. Kinkead
Susan Daugherty Lawrence
Janice Marceline Locey
Thomas A. Loudermilk
Nadya May
Sarah Wickham Michel
Nancy Dixon Noble
Linda May O'Dell
*Glenn L. Pemberton
James L. Rafter
Walter Sawaniewski
Capt. Jack L. Selby
Carolyn Nottingham Sheets
William M. Smith
Alvin G. Sowards
Sylvia Spears
David C. Thompson
Nancy McCall Thompson
Joanne Van Horn
Elizabeth Hutchison Whitman
Sherry O'Shea Wilson
Bromley R. Workman

CLASS OF 1964

William M. Akers
John W. Beaver
Mary Sue Black

(Continued on Page 20)

* Gifts Matched By Employer

Regular Annual Giving (Continued)

Patricia Kidd Blatt
Roberta D. Brooks
Katherine Popp Calender
John S. Cash
Dr. Jack L. Collins
Jack D. Cline
Lucille Smith Duba
Betty L. Ellis
George B. Fleshman
David W. Francis
Donna Lyttle Francis
Flora Canterbury Grimes
Paul R. Handley
Nancy Carol Johnson
Marilyn Abdoney Kelly
Lois Brown Kinkead
Mary Youell Kruthoffer
Mary Copenhaver Leurdijk
Clarence J. Moore
Karen Smith Moore
Constance Johnson Mullins
Mary Somerville Myers
Louise Ward Rash
William A. Russell
Martha F. Sellers
David G. Todd
Charles E. Viers
Thomas E. Walker
Lily Naylor Ward
Margaret Bates Watkins
Sandra Ervin Weekley
Judith Glenn Youngblood

CLASS OF 1965

Jane True Beaver
Carolyn Brammer Bianchinotti
Robert C. Bianchinotti
Lance R. Belville
Nellie Louvia Byrd
Gladys F. Chewning
Michael A. Cimaglia
Ora Easterday Crawford
Chauncy H. Dodd, Jr.
Allen M. Drown
John S. Eastham
Billy Ray Elmore
Jim L. Farley
Violet Plymale Gallagher
Michael D. Gheen
Charlotte Taylor Ginestra
David H. Groves
Margaret Hall Guertin
Geraldine Bowen Hardwick
William J. Heaton
Jean Jeffries Hosier
Henry J. Hughes, Jr.
Carole Collins Jones
James E. Joy
Michael Kearney
Kathleen A. Kelley
Levi Lauvray
Kathleen Wright McDonald
Robert F. McDonald
Oral Kay Motz Melba
Donna Jean Morris
Kenneth W. Mylar
Melville M. Neely, III
Earl D. Pafford
Sharon Schwartz Pafford
Janice Esteppe Parsley
Robert L. Piltz
Linda Cliverio Porcher
Jeanine Jordon Price
Fred L. Rast, Jr.
Edward B. Roach, Jr.
Valerie Griffiths Roach
David E. Ross
J. Thomas Russell, Jr.
Lois Barrett Sansosti
Elizabeth Ranson Secrest
Maxine Daniels Slone
Robert E. Snyder
Grace Ann Chirico Staton
Robert J. Stevens
Irene Craddock Thomasson
Reno C. Unger
Patricia Garrett Walker
John D. Wallace
John H. Wheeler
Judy White Williams
Grace G. Woods
Clifford J. Yerkey

CLASS OF 1966

William A. Armstrong
Anna Wilson Anewalt
Lloyd S. Brown, Jr.
Helen Center Browning
J. Frederick Byer
William M. Carey
Judith Shearer Coffman
Ens. Roger M. Craig
Charles K. Daniel
Alfred G. Duba
Edith Sheets Farley
Nancy Elinor Farrell
Philip R. Farthing
Eleanore Joyce Frazier
Christy Copeland Groves
Hazel Turner Harbour
Ruth Self Hemp
Vicki Dobbs Hersh
Ralph H. Hesson
Dennis R. Hill
Elizabeth Childs Hill
Judith Harvey Hill
Delores Orler Hobbs
Jo Ann Bettina Johnson
Susan Karnes Joy
Barbara Meehling Lauvray
James C. Lewis
Leroy D. Little
N. Jane McCaskey
David K. Mayo
Evelyn Riter Mendelson
Albert T. Miller
Melba Jean Miller
Thomas H. Milton
*Michael J. Mittelman
Robert A. Moore
Mary Ernst Morris
Teddy Lee Napier
Sheila Stafford Owens
Virginia Scites Parsons
Peggy Chandler Pollard
Regina Sue Pratt
David C. Price
David B. Purdy
LeVeta Jean Ray
Nancy Dolin Raynes
Sharon Ann Reed
Mildred Snodgrass Reger
Sheldon F. Roush
Veronica M. Ruschmeier
Kenneth A. Simpler
Virginia C. Smith
Anna Harbour Stevens
John R. Stevens
Nancy Byard Unger
Judith Deane Viers

CLASS OF 1967

Gary Allen Adkins
Gene Allen Bosma
Ronald R. Bowen
William C. Buckler
Charles C. Coffman
Judith Anne Combs
Janet Bell Craig
Ronald F. DeTemple
James H. Dunlap
Virginia Smith Edwards
Vernon P. Ferrell
Neal E. Fetter
Johnny F. Hager
Kenneth S. Hobbs
C. Rodney Honaker
Leo Lyle Horton
Michael C. Hunt
Rev. Lindsay L. Lapole, III
Priscilla Alden Lester
Gary Patterson
Dorothy Knoll Phipps
Robert E. Phipps
Jo Anna Chambers Russell
Alex T. Sansosti
Rui David Santos
*Alan H. Silva
Diana Cura Waldron
James Douglas Ward
Nancy Louise Stevens

CLASS OF 1968

Charles C. Brown
Charles M. Brumfield
Patty Callicoat
Bobbie Chambers
Barbara Pauley Cope
Jean Gibson Cunningham
Woodrow S. Dellinger, Jr.
Laura McGraw Farthing
Elizabeth Dingess Hager
Linda F. Hale
Martha Carden Johnson
William L. Kennedy
Charles P. Little
Rebecca Champe Mittelman
Laura Jane Napier
Wanda Sue Nester
Susan Lynn Noyes
Constance O'Hara
Betty Jean Pack
Amy Douthat Roberts
Thomasina K. Shipman
Carol Stewart
Lois Sharon Stiles
Jewel Blankenship Stoner
Charles D. Stephens
Mary McClung Stephens

ATTENDED

Charles W. Anderson
Charlotte Thomas Anderson
W. Lewis Ashworth
*Joseph K. Barron
Thomas H. Bassford
Mary Katherine Belville
Peter C. Beseler
Mabel McIntyre Blessing
James C. Bobbitt
Victor B. Bodo
Mercedes Bias Bond
Fred M. Boon
W. Eber Bowles
Betty Casto Branham
Elizabeth Landau Broh
Charles A. Brown
Sandra Judd Brown
Harry H. Browning
Carolyn Durham Brumfield
Sanford B. Bryant
Fred P. Bullington
Bernard F. Caldwell
Lenora Miller Cales
Mary Vernon Carson
Eugene F. Clark
Robert C. Cochran
Thelma McColgan Conner
Mamie Northcott Couch
Phyllis Lapoie Crabtree
James R. Curnutte
Doris Dalton
Dr. Rank O. Dawson
Luthur L. Douthat, Jr.
John J. Durkin
Rev. Demi B. Edwards
Robert F. Edwards
Carolyn Childers Emerson
C. Gordon Emerson
Bobbie W. Farley
Doris Hager Ferguson
Mary Gibson Fish
Tommy F. Foti
Percy Galloway
Mildred Titus Gracie
Russell W. George
Jack L. Gibson
Dorothy Drown Greenlee
Wilda Wells Gibson
Jack L. Hagan
Arlena Ray Haney
Frank Hanshaw
Fred C. Hardwick
Beverly Shaeffer Hart
Sue Holloway Hatfield
Melba Brammer Haynes
Vanna Wood Hensley
Anna Conner Hinerman
Blanche O'Brien Hite
Paul Hite
Harry C. Holswade
Phyllis Whitehurst Holtzworth
Rudolph H. Holtzworth, Jr.
Frank Huffman, Jr.
Carolyn Bebels Irvin
Anne Meisel Jackson
Eva Calley Jarrell
David G. Jennings
Martha Gertrude Johnston
Lois Dunn Kean
John A. Kelly
Dr. Paul D. Ketchum
Betty Brown Klein
William T. Klein
Dr. Lee Allen Koontz
Robert R. Knowlton, Jr.
Betty Boetteher Langfitt
William V. Langfitt
Grace Boone Lauhon
Elizabeth Ednire Lavender
Dr. Thomas F. Lavender
Donald C. Leap
Don Leckie
Betty Perry Letsinger
Margaret Lewellen Lewis
Charles H. Louden, Jr.
June Thacker Lucas
William D. McClure
Margaret Schiebold McDermott
John Gratton McGuire
Dr. James C. McKenzie
Eleanor V. McLaughlin
Jean Gregory McNeer
Robert W. McWilliams
Nell Click Marshall
Caroline Mann Maynard
Russell T. Maynard
Mrs. Fred Merritt
James E. Moore
Sybil Mossman Moore
Lawrence X. Moore
Elizabeth Ainslie Morgan
R. Herbert Morgan
Guy N. Mossman
Katherine Armstrong Mossman
John Nasser
William C. Nelson
Dr. Harry Nenni
Ray M. Oram, Jr.
Thomas R. Owens
Daun A. Pace
Mildred H. Page
Audrey Lucille Parcell
Newton B. Parker
Dolene King Peavler
Eleanor Anderson Pemberton
Arylene Ray Pennington
Harlan Pennington
Martha Ann Plunkett
Carole Wallace Plymale
Laurence M. Pockras
Thomas E. Pritchard
Anne Frazier Ratliff
George E. Reger
William H. Richardson, Jr.
Margaret Neighborgall Riggs
Mildred Stafford Ritter
Margaret Rowe Roberts
Richard D. Roberts
Swanson Roberts
Ruth Cope Robinette
Jean Canterbury Rogers
Joseph E. Rogers
John B. Rucker
Bernie Harlan Sampson
James R. Sarrett
Dr. William T. Schadel
Viola Casey Schulze
Carol Burton Schweitzer
Dr. Charles I. Shelton
Thelma Anderson Shinn
Lillian Byus Sikes
Deborah Silva
Alsie Diamond Singleton
Paul C. Singleton
Nancy C. Smith
Patricia Foote Spence
William A. Spruce
Mae Holswade Spruce
William D. Stark
Joseph G. Stevens, Jr.
Jeanette Hibner Stevens
Geraldine Chaney Stinson
Samuel T. Stinson
Patricia Hamer Strums
William M. Sutherland
Barbara Smith Tabor
Harold H. Talbert
Helen Harbour Talbert
*John E. Tanner
Morris E. Thomas
Myra Thomas
Erelene Aylor Tuell
Geneva Marcum Tyson
Gerald M. Tyson
Robert K. Valz
Emogene Withers Vanatter
Mildred Gillespy Vaughan
Karl C. Vogal
Mary Daniel Watkins
Dr. Glenn M. Weaver
Robert L. Williams
Lavetta Dial Wimmer
Marie Wetherholt Woofter
Dorothy Morrison Wright
Betty Mosser Yost

FRIENDS OF MARSHALL

James R. Haworth
James St. Clair
Kenneth Stettler

The following companies matched alumni contributiins during 1967-68

Ashland Oil & Refining Company
Burlington Industries
Cleveland Inst. of Electronics
Eastern Coal Co.
General Electric
Hughes Aircraft Corporation
International Business Machines Corporation
International Tel. & Tel. Corporation
Nabisco
Preformed Line Products
Smith Kline & French Laboratories
United Fuel Gas Co.
Xerox

* Gifts Matched By Employer

SPORTS ROUNDUP

By GEORGE RORRER, '54
Sports Editor
Huntington Herald-Dispatch

It began with exhileration, this second consecutive trip to the National Invitation Tournament for Marshall's basketball Thundering Herd.

But it ended in frustration.

In a perfect illustration of why the NIT is called "the tournament of upsets," the St. Peter's College Peacocks of New Jersey surprised Marshall 102-93 in two overtimes.

It still hurts to think about it, for Marshall should've beaten the Peacocks.

MU didn't necessarily lose because it took the Peacocks lightly. The situation, though, developed to the psychological advantage of St. Peter's.

When Marshall grabbed a 16-point lead late in the first half, its players had to remember what had happened to the Peacocks in the 1967 NIT when they bowed meekly to Southern Illinois, 103-58. And the 16-point edge had been built so easily, the Marshalls had to believe they were in business.

So, there's no doubt, they subconsciously let up a little. And that was all the Peacocks needed.

St. Peter's clamped defensive pressure on Marshall's offensive trigger man, Danny D'Antoni. And the others, unaccustomed to handling the ball, proved incapable of keeping the Marshall attack going.

Despite a flock of turnovers that let the Peacocks catch up, the Herd still could've won it.

There was the MU free throwing, only 13 of 28 for a team with a 70 per cent-plus season average.

Elnardo Webster of St. Peter's played a super game, scoring 51 points. He did it with superb jumping, excellent shooting and fine timing.

Marshall and the Peacocks will meet next season in Huntington, and the Garden also wanted a rematch. But it didn't ask until June, and MU couldn't shift a previously-scheduled game with Ohio U.

The end of the season broke up the "iron five" of Marshall, which compiled a 49-28 won-lost record after snapping a seven-season stretch of non-winners. Their Mid-American Conference record of the last two seasons, 19-5, is as good as anyone else's although MU finished second both years.

George Stone set a school three-season scoring record with 1,723 points and a career free throw percentage record, 82.4 on 305 of 369.

Bob Redd finished in 11th place on MU's all-time scoring list with 1,295 points. He's probably the best defensive player the school has ever had, as well.

And pivot Bob Allen finished a distinguished rebounding career with an 11.9 average over 77 games.

Stone signed a bonus contract with the Los Angeles Stars of the American Basketball Association. He got an estimated $5,000 bonus, plus a two-year no-cut contract for about $20,000 per year.

Redd, drafted by the ABA champion Pittsburgh Pipers and the NBA's New York Knicks, plans to try out for the Pipers in September.

In mid-June, Allen had just returned from the NBA San Francisco Warriors' training camp with an offer estimated at about $2,500 bonus and $12,000 for the first year. Of 14 candidates, Allen was the only player to receive an offer.

Returning next season will be starters D'Antoni and Davidson and reserves Rick Hall, Phil Kazee, John Mallett, Bob Didur and Larry Osborne.

1971 MUI Tourney Teams Announce

The second annual Marshall University Invitation Basketball Tournament is scheduled for Dec. 20, 21 at Memorial Field House in Huntington.

Teams scheduled to play in the tournament include Yale University, University of Maryland, University of Miami, Florida and Marshall. The Big Green won the highly successful inaugral event by beating Manhattan College of New York 85-78.

The championship game and consolation games will be played on Saturday, Dec. 21.

A sell-out is anticipated due to the caliber of the teams participating in the tournament.

The tournament may blossom into one of the best holiday tournaments in the country.

Teams have been scheduled for the tournament up through 1971.

In 1969 New York University, Oklahoma, and Xavier will play.

(Continued on Page 23)

Time Change Reveals New Light On Grid Scene

Marshall football will literally step out of the darkness next fall.

For the first time in some three decades all of the Thundering Herd's home games will be played on Saturday afternoons.

Athletic Director Eddie Barett specified 1:30 p.m. as the starting time for all five home games.

"This is the time recommended by the NCAA and the National Safety Foundation," said Barrett. "It will allow fans to drive home during daylight hours or give them the evening to visit in Huntington."

"And, our visiting teams will be able to come to Huntington and return on a more convenient schedule," he added. "College football is a Saturday afternoon institution with colors and autumnal institution in the fall sunlight."

Marshall opens its 1968 campaign at home on Sept. 14 against Morehead State University. Other home games include Oct. 12, Miami of Ohio; Oct. 19, Louisville; Oct. 26, Western Michigan (Homecoming); and Nov. 9, Kent State (Parents' Day).

Road games are scheduled at Ohio U. on Sept. 21, at Toledo on Sept. 28, at Xavier on Oct. 5, at Bowling Green on Nov. 2 and at East Carolina on Nov. 16. The Toledo and Xavier games will be at night.

Spring Sports: Bad, But Not The Worst . . .

Another year of Marshall's continuing sports struggle has come and gone.

It wasn't a great one, to be sure. But neither was it the worst MU has ever had.

Marshall again, of course, finished last in the race for the Reese Cup, symbol of Mid-American Conference sports supremacy. Five of MU's nine squads finished in the cellar and another was sixth by virtue of Toledo's not having a swimming team.

MU's 22 points, however, were the most it has scored in several years.

Marshall's spring sports squads picked up a third place (baseball), a fourth (golf) and a pair of cellar finishes (track and tennis).

Rain cost Marshall its first 20-win baseball season, but Jack Cook's slick job of coaching and recruiting apparently will take care of that soon. Marshall won 18 games and lost only seven.

Cook's captain, second baseman Bobby Lemley, signed a contract with the Cincinnati Reds shortly after the season.

Many of the Herd's top stars, including pitchers Carl Hewlett, Paul Holley and Gary Stobart; catcher Johnny Mazur, shortstop Jim Fantuzzo, third baseman Roger Gertz and outfielder Horlin Carter, will return. Mazur and Carter won all-MAC second team honors.

Bud Graham's young golf squad had perhaps the school's best stroke average, but finished fourth anyway in one of the toughest MAC campaigns in history. All of MU's top golfers will be back next year, and recruiting went well. The future remains bright.

For the first time in several years, Marshall failed to score a point in the MAC track and field meet. A good crop of freshmen will improve the situation, but recruiting is problematical. No full-time coach is available, and the sport is still in the doldrums.

Marshall was hopelessly outclassed in MAC tennis. Interim coach Dave Knouse is hoping for slight improvement with help from newcomers next year. But recruiting lagged early in the summer, and this problem program still has a long way to go.

Herd Breaks Out Of "Old Timers" Corral

More than fifty-five "old timers" returned as guests of the Alumni Association and athletic department for the fourth annual Varsity-Alumni Football games held at the end of spring practice, May 10.

Wearing their traditional colors of Black and Blue the old grads gave coach Olen Jones a 9 to 7 half-time lead and held the varsity in check for the whole first half. The 3,500 fans on hand at Fairfield Stadium watched former standout performers such as Bill Gillispie '59, Roger Jefferson '62, Jim 'Dink' Allen '49 and quarterbacks Howie Miller '63 and Bob Hamlin '62. The alumni had things pretty much their own way during the first half with Mickey Jackson '66 and Andy Socha '66 on the loose. Larry Coyer '62, Bill Bobbitt '64 and John Rincich '59 throwing up a surprisingly strong defense.

The alumni said at the beginning that they had been accustomed to winning and went out to do just that. However, "lack of practice and time to get into good shape" eventually took their toll and the Black and Blues succumbed to the varsity, 32-9. Andy Socha was awarded the games "most valuable player" award.

Beginning Friday evening, the alumni were treated to a pre-game "conditioning" party with time enough to review old friendships and re-hash previous years games. Saturday night the players brought their wives to a dance and were awarded the customary Silver Mug emblematic of having played in the game. For those who were able and willing on Sunday, a golf tournament was held at the Orchard Hills Country Club. Mike Thompson fought off Bill Zban, John Griffin and the field to repeat as the tournament champion.

Commencement 1968

Marshall's largest graduating class received degrees May 26 at the 131st commencement exercises. The ceremony was held at the Keith Albee Theater due to weather conditions.

Degrees were conferred upon 1,091 graduates and five honorary degrees were presented.

Featured speaker for the commencement exercise was Secretary of Transportation Alan S. Boyd. Mr. Boyd was granted an honorary Doctor of Laws degree. He is the nation's first secretary of transportation.

Other speakers included West Virginia Gov. Hulett C. Smith and former Marshall president Stewart H. Smith.

Baccalaureate speaker was Rev. Bert H. McCormick, pastor of the First Presbyterian Church at New Castle, Pa. He is a 1954 Marshall graduate and a 1957 graduate of Princeton Theological Seminary.

Other honorary degrees were awarded to:

—President Stewart H. Smith, who resigned at Marshall after 23 years as president. He received an honorary Doctor of Humanities degree.

—Dean Chester Abbo Arents, of the College of Engineering at West Virginia University. He was awarded a Doctor of Science degree for 13 years as a professor and director of the WVU college.

—Former Secretary Herbert Kelsey Baer of the West Virginia Board of Education. He was granted an honorary Doctor of Pedagogy in recognition of his 44 years' work with state education institutions.

—Senior Editor Marvin Lawrence Stone of the U. S. News and World Report. He was awarded a Doctor of Letters degree for his accomplishments as a war and foreign correspondent and author of the book, "Man in Space". He is a 1947 Marshall graduate.

A past-capacity crowd were on hand to see the degrees being conferred.

1971 MU Tourney

(Continued from Page 21)

In 1970, teams scheduled include Holy Cross, Mississippi and Iowa State.

The fifth annual tournament in 1971 will feature Mississippi State, Tulane and St. John's University.

Ticket reservations are due in the Alumni Office by December 1. Reservations must be made to guarantee a seat at any of the tournament games.

MARSHALL U. INVITATIONAL BASKETBALL TOURNAMENT

Fri. night, Dec. 20th & Sat. night, Dec. 21, 1968

Ticket Order Form

Please send me ..... tickets at $4.00 each night for the MUI tournament. My check/money order payable to the Marshall University Alumni Association is enclosed for $.....

Name (Print) .....

Address .....

Placement Office Serves Students And Alumni

One of the primary purposes of the Placement Office on campus is to assist alumni in pursuing career opportunities, according to Bob Alexander, placement director and 1957 Marshall graduate. The following is a message from Mr. Alexander.

From twenty to thirty per cent of our work load in the Placement Office involves assisting alumni in relocating or in upgrading their positions. This comes about as a result of advanced degrees, or reaching a maximum level of potential in a given position. Thus, the alumnus seeks to further his career objectives through relocation into a position more compatible with his total career objective.

Some alumni must relocate due to health reasons, but whatever the circumstances, our services are extended to them.

The procedure by which an alumnus can benefit from the Placement Office services is a simple 2 or 3 step process. He or she can contact the office by letter, telephone or in person. We in turn secure basic data concerning his or her desires, ambitions and previous experience.

From this information, we place the alumnus on the active file and begin our task of rendering assistance to him or her on a strictly confidential basis. As is so often the case, the Placement Office is able to conduct a job campaign without jeopardizing the alumnus' present position. This allows an alumnus some freedom to make a move in his employment.

We furnish the alumnus with a tremendous amount of counseling material about significant points he should consider if he or she wishes to change jobs.

We have found we are particularly helpful to returning servicemen and have placed some men while they were still on duty in Vietnam. These men followed the recommended procedure in contacting our office.

Another service to alumni is placing them on the mailing list so that they will receive the weekly bulletin announcing vacancies. This office processed 45,000 vacancies last year. We have been able to mail this bulletin free of charge and we are currently mailing over 1300 bulletins a month to alumni.

The oldest alumnus we have assisted was 67 years old. We helped secure a teaching position in Florida for this person. This illustrates that we are serving faithfully both those considered to be new alumni and those in semi-retirement.

Another interesting point is that we are currently corresponding with the director of the Bureau of Appointments at the University of Cambridge and Essex in England concerning the relocation of an alumnae whose husband, also a Marshall graduate, recently obtained a Fulbright scholarship to study in London. It appears we may be successful in relocating her so that she can work during his period of advanced study.

It is also important to mention that colleges and universities offer a reciprocal service, and consequently, we can ask any college or university placement director in the United States, Canada or other parts of the world in assisting our alumni. We have placed alumni in South America, Japan, Europe and Africa.

All of our services are free of charge although many schools do charge students and alumni for placement services.

We care about you — the alumni of Marshall University. We believe that Marshall's success in many respects is related to your success. We feel that whatever happens good to you, happens good to Marshall and by the same token, the good things that happen to Marshall, happen for you.

More simply stated, as Marshall's power and prestige increases, so does yours; as your power and prestige increases, so does Marshall's.

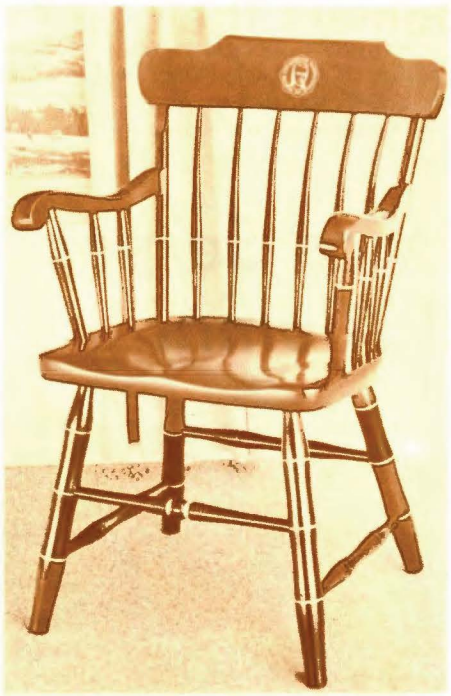

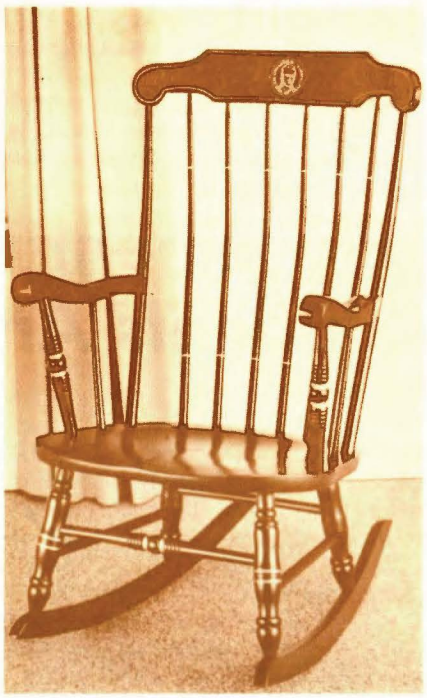

STILL TIME TO ORDER FOR CHRISTMAS

Comfortable, attractive chairs that will enhance your home, office or studio.

You'll be proud to own this fine piece of furniture manufactured by S. Bent & Brothers, Gardener, Massachusetts and fully guaranteed by the company. The official Marshall University seal is permanently affixed to the back rest of the chair.

Send your name, address and check (payable to the Marshall University Alumni Association).

Black arm chair	$36.00
Black arm chair with cherry arms	$36.00
"Boston Rocker"	$30.00
Side Chair	$22.00

F.O.B. Gardner, Mass. Price includes tax.

Yes, I want to be known as an **ACTIVE MARSHALL ALUMNUS.** Here is my contribution. I'll be looking for my Alumni Decal and Alumni publications in the mail.

Last Name First Middle or Maiden

Residence Address Street, Number or P. O. Box

City County State Zip Code

Twenty-Five Receive Doctorate Degrees

Twenty-five Marshall graduates received doctorate degrees during the period Jan. 1, 1966 to June 30, 1967, according to the National Research Council.

Those receiving their doctorates include:

Leon Belcher (A.B. 1941) Silver Springs, Md.

Nancy Lee Allen Cairns (A.B. 1953) Selinsgrove, Pa.

Charles William Campbell (A.B. 1961) Huntington, W. Va.

Hilbert Hayne Campbell (A.B. 1958, M.A. 1960) Blacksburg, Va.

Samuel Terry Christian (A.B. 1960) Kenova, W. Va.

Vito Michael Esposito (A.B. 1962) Rockville, Md.

Robert L. Frum (A.B. 1950), Athens. Ohio.

David Washburn Howgate (A.B. 1954) Huntsville, Ala.

William Frederic Hymes (A.B. 1960) Fairfax, Va.

Charles Clyde Jones (A.B. 1949, M.A. 1950) Jonesboro, Ark.

Frederick J. Keller (A.B. 1960) Clemson, S. C.

Don Arnold Leighty (A.B. 1949, M.A. 1950) Athens, Ohio.

Edith Gardner Leighty (A.B. 1962) Columbus, Ohio.

Louis Gates Mahone (A.B. 1959) War, W. Va.

Robert Gray Nunley, (A.B. 1952, M.A. 1953), Charleston, W. Va.

Timothy Benson Patrick (A.B. 1963) Huntington, W. Va.

Donald Lee Plymale, A.B. 1957, M.A. 1962) Dayton, Ohio.

Richard Glenn Ratliff (A.B. 1961) State College, Pa.

James G. Saunders (A.B. 1956) Huntington, W. Va.

John Harvey Saunders (A.B. 1962) Winter Park, Fla.

Donald Gray Shamblin, A.B. 1952) Redlands, Calif.

Billy Ben Spangler (A.B. 1960, M.A. 1961) Ronceverte native.

James Nelson Spencer (A.B. 1963) Meadow Bridge, W. Va.

Lewis Alfred Walker (A.B. 1955, M.A. 1956) Baltimore, Md.

Clinton Ray Wolfe (A.B., 1962) Murraysville, Pa.

MRS. LYELL DOUTHAT

1924 Grad Chosen W.Va. 'Mother of Year'

A 1924 graduate was chosen West Virginia's Mother of the Year for 1968. Mrs. Lyell Dunfee Douthat of Huntington was bestowed this honor.

She and her husband have three sons: Dr. Rudenz Thomas Douthat, who has his own medical clinic at Saline, Mich.; David Greiner Douthat, a systems analyst in the electronics department of Group Hospitalization Inc. in Washington, D.C., and Wylie Lyell Douthat who is affiliated with Heiners Bakery in Huntington.

All three are married and have children of their own. The Douthats have ten grandchildren.

Mr. Douthat is a professor emeritus at Marshall and holds the service record with 41 years. He retired recently, but they still attend some of the campus activities.

Mrs. Douthat has served as president of the Faculty Wives Club at Marshall, Kappa Delta Pi honorary education fraternity, Delta Sigma Epsilon sorority and the campus panhellenic group. She is a member of the American Association of University Women and has been active in community health and fund drives and in Parent Teachers associations. She also has been active in church work.

"The girls wore bloomers then . . ."

By J. J. JOHNSON '68
Reprinted from The Parthenon

On June 6, 1892 Grover Cleveland was running for his second term as President of the United States, Marshall University was a mere 55 years old and Azel McCurdy, not yet 17, was graduating from Marshall College.

Mr. McCurdy, now 93 years old was born Nov. 1, 1875 in Greenbottom, W. Va. and attended country schools. "When you finished with Grave's third arithmetic book," he said, "you were finished with school."

A member of a large farming family, Mr. McCurdy said he decided to attend college to become a bookkeeper.

The curriculum at that time consisted of general science, psysiology, geology, trigonometry, history and spelling. There were three teachers on the faculty (Maybelle Scott, Emma Fordyse and Lizz McChesney). Old Main and a building behind it were the only classrooms on campus.

Mr. McCurdy said all the area behind Old Main, going towards Third Avenue, was a beech grove and on the other side of Third, the land was covered with woods. He added that "Guyandotte was the main town then, because a railroad depot was there and the main district of Huntington was located on the river front. Water for the school was drawn from a well between Old Main and Third.

Tuition for schooling cost Mr. McCurdy $1. "I was a normal scholar," he explains, "and my tuition was only one dollar." A normal scholar was a student admitted on the condition that he or she teach, if required, after graduation. Classes lasted from 9 a.m. to 3 p.m. with an hour off for lunch.

"My main trouble in class," Mr. McCurdy recalls, "was being too nosey. One day I had to stay after my physiology class during lunch hour because of this. We had a skeleton hanging down from the ceiling in the front of the classroom and I climbed up and put a biscuit in its mouth.

"I also turned the clock ahead to 1 p.m., the end of my punishment period. My teacher saw me as I left the building and asked me where I was going. I told her it was 1 p.m., and to look at the classroom clock if she didn't believe me. She found out about the clock, but the skeleton with the biscuit in its mouth provided my class with laughter for many days."

AZEL McCURDY

After graduation, Mr. McCurdy became Cabell County's first deputy clerk under Frank McCullough. He served for five years as the chief deputy of the sheriff's office and farmed for 26 years before retiring.

Four generations of Mr. McCurdy's family have graduated or are attending Marshall. His daughter, Mrs. Janice Lusk and his grand-daughter, Sue Ann Jerry graduated and his great-granddaughter Jane Perry, Toledo, Ohio freshman is presently enrolled.

"I've seen a lot of changes," Mr. McCurdy said. "I remember one windy day" he said, "when the girls were playing ball out on the sloped part behind Old Main. The girls wore bloomers then and every now and then the wind would blow their dresses up. My teacher, Miss Maybelle Scott, told me to go out and tell them to quit playing. I just wonder what she would say if she could see what the girls wear today."

"School life is a good life," Mr. McCurdy remarked, "It's tough, but you have to have it to live in this age."

Responsive?

By JOHN BLANKENSHIP
Staff Reporter
Reprint from The Parthenon

"They were the most responsive audience that I have ever seen," Negro comedian Dick Gregory commented about Marshall students after his address April 26 to about 2,000 persons.

Gregory described West Virginians as "very honest" and that he felt "very much at home."

"Marshall students gave a very direct response and were quite open when compared with students of California and New York. They seemed to have made a new discovery and really wanted to hear what was being said. All I could hear during my lecture was 'all right' and 'yeah'."

Gregory also said that the Marshall students "had a better understanding than a group of law students that I addressed a few days ago in New York... I received quite a cheer from the MU audience with comments in my speech that failed to receive similar response at other colleges."

Discussing his political ambitions, Gregory said he was "serious" about his candidacy for president. After he was defeated in the Chicago election for mayor, he decided to become a candidate for the presidency "to give people an alternative."

Speaking for the first time in Huntington, Gregory spoke on the topic,

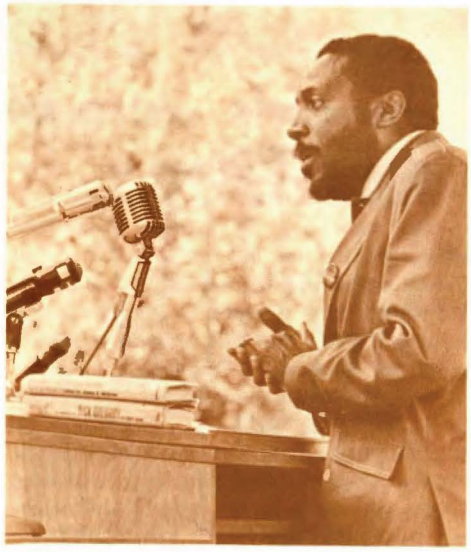

DICK GREGORY

"Social Conditions Confronting Our Country Today."

Gregory said Negroes are going after their constitutional rights. "We're tired of games," he said.

He facetiously apologized for recent riots following the assassination of Dr. Martin Luther King. He said he realized "those niggers didn't riot during the accepted riot season of July and August."

He told the college students, "you young kids feel the burdens your fathers created" and said it was up to them to solve the problems of modern America.

He also likened the American Revolution to the present Negro struggle. The only difference, he added, was that "your white ancestors went to war over tea."

He urged America to stop trying to spread American democracy around the world. "Anything good, you don't have to force on people. They'll steal it."

He warned he would bring America "to her knees" if injustice persists in the country.

IMPACT

DUMB?

By GINNY PITT
News Editor of The Parthenon
Reprint from The Parthenon

"I've been on a lot of campuses all over the country. Of course, you know about Berkeley, but at Harvard, Columbus — even Houston, Texas — they're not as dumb as you are here," said poet Allen Ginsberg to a crowd estimated at more than 1,200 spectators when questioned about the attitude on the Marshall campus.

He explained that by "dumb" he meant uninformed about the war in Vietnam and other political situations. His description included not only the Marshall campus, but the entire state of West Virginia.

His program consisted of his reading some of his poetry. Twice he broke the poetry reading for chanting, accompanying himself on a small hand organ.

He invited questions from the floor when he finished his presentation. When asked if physical love was the only kind of love he recognized, Ginsberg, a free love advocate, said although physical love was not the only form he recognized, it is the form most often brought to the forefront and, thus, the form on which he most frequently concentrates.

Ginsberg reported that due to smoke —air pollution—the temperature of the earth will raise five degrees within the next 30-40 years melting the polar ice caps and inundating the earth. "We have about 30 or 40 years of habitable life here on earth," he predicted.

Commenting on political candidates, Ginsberg gave the following descriptions:

"Kennedy sounds like Donald Duck. McCarthy at this point sounds pretty good, although he hasn't really come out yet. Nixon hasn't said anything about his own responsibility (for the war.) Humphrey is nothing but a murderer with blood on his hands."

Ginsberg said the Marshall group was the smallest he had ever addressed. He noted that the audience was not as responsive as usual and attributed this in part to a sore throat and subsequent voice loss which he felt made his presentation less effective.

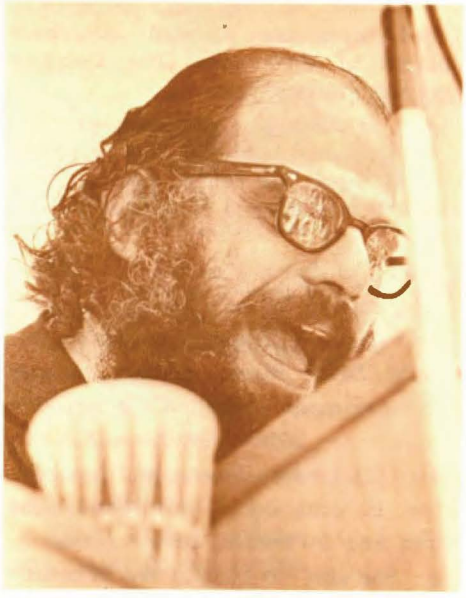

ALLEN GINSBERG

Faculty Appointments

Dr. Donald N. Dedmon was named dean of the College of Arts and Sciences, replacing Dr. N. Bayard Green, who served as acting dean after Dr. A. Mervin Tyson was named vice president of academic affairs.

Dr. Dedmon received his undergraduate degree from Southwest Missouri State College and his M.A. and Ph.D. from the State University of Iowa. Dr. Dedmon's major fields are speech and public relations.

A native of Mountain Grove, Mo., Dr. Dedmon has 13 years of teaching experience.

Several new teachers have joined the MU staff. They include the following.

Dr. Robert Gerke, formerly of Northern Michigan University, assistant professor of English.

Marvin Mills, who taught safety education at West Virginia State College for 15 years, will be in charge of the safety education program.

Dr. William P. Sullivan, of the College of St. Rose, Albany, N. Y. will teach in the English department.

Dr. E. R. Browning, professor of business administration, former dean of the School of Business at East Carolina University.

Nancy W. Hanger, assistant professor of education, former elementary school teacher.

Warren W. Wooden, assistant professor of English, former teaching fellow at Vanderbilt University.

Jack L. Brown, instructor of speech, former high school teacher.

Nancy A. Genovese, instructor of modern languages, former instructor at the University of Pittsburgh.

Mary U. Connell, instructor of biological sciences, from the Wayne County board of education.

Photios Photiades, instructor of mathematics, former teaching assistant at Ohio University.

Richard H. Rosswurm, instructor of political science, formerly was working on his doctorate at University of Maryland.

Rebecca Huffman, instructor of biological sciences, former high school teacher.

Gaynell Epling, instructor in physical education, former MU graduate assistant.

Frank S. Riddell, instructor in social studies, former high school teacher.

Birna R. Smith, instructor in speech, former high school teacher.

William H. Paynter, assistant professor of social studies, former research and teaching associate at Ohio State University.

William B. Stacy, instructor in music, formerly of the University of North Carolina.

Dr. Philip Pittman, assistant professor of English, formerly of the faculty of the University of Victoria in Canada.

William F. Ferguson, assistant professor of education, formerly was working on his doctorate at the University of Mississippi.

Maureen B. Milicia, instructor of speech, formerly of educational radio-TV at M. U.

John F. Shaw, instructor in physical education and track coach, former graduate assistant and track and cross country coach at Western Michigan University.

New staff members include:

Richard H. Bryan, systems analyst in the Computer Center.

Roland Dean Sturn, producer-director in closed circuit radio and television, former news director at WHTN-TV in Huntington.

Eugene J. Morehouse, sports information director, former general manager and sports director at radio station WJLS in Beckley.

Nine faculty members have resigned. They include Roger L. Adkins, instructor in economics since 1967; Dr. Eddie C. Bass, assistant professor of music since 1964; Thomas Dorworth, instructor of psychology since 1966; David L. Edens, instructor in biological science since 1967;

Richard L. Hasbany, instructor in English since 1967; Chalmer E. Means, assistant professor of education since 1966; John H. Miller, assistant professor of Spanish since 1960; A. John Riggal Jr., instructor in political science since 1967, and Dr. Theodore L. Soistmann, assistant professor of education since 1966.

The West Virginia Board of Education recently approved several faculty promotions.

Dr. Charles H. Moffat, professor of history, was promoted to chairman of the history department, effective Sept. 1. He joined the Marshall faculty in 1946. Moffat succeeds Dr. Herschel Heath, who steps down from the chairmanship in line with board retirement regulations. He will continue to teach.

The board also approved leaves of absence for L. Roland Aberle, professor of business administration, and Sara S. Chapman, instructor in English, to work towards their doctorates.

Promotions effective Sept. 1 include:

To professor — Dr. William Francois, chairman of the journalism department; Dr. Neil L. Gibbins, education department; Dr. Louise Hoy, chairman of the classical languages department; Dr. Elaine Novak, speech department, and Dr. Herrol J. Skidmore, engineering department.

To associate professor — Margaret C. Campbell, education; Dr. Soo Bock Choi, political science; Dr. Offa Lou Jenkins, education; William G. Kearns, speech, and Dr. Bernard Queen, education.

To assistant professor — Jack W. Cook, physical education; Phyllis Cyrus, business administration; W. Gene Frum, biological sciences; Dorothy Johnson, speech; Carolyn Karr, social studies; Wood C. Sisarcick, mathematics; Kenneth W. Smart, business administration, and John Teel, English.

Dr. Donald G. Klinestiver, director of University Health Services, resigned effective June 30. He will assume the practice of a Milton doctor who died recently. No replacement has been named.

On The Green

(Continued from Front Cover)

Alumni Association this year. To improve our communications with alumni; to improve chapter operations so you will want to be active in your county or your state; to improve on-campus functions; and to improve the level of giving to Marshall through the Annual Giving Fund.

We hope these improvements will offer you the opportunity to identify yourself with a top notch organization in the Alumni Association. If you are asked to help in some way, do your share to help us offer better service to Marshall students and alumni. Participate in your local chapter activities. Come back to University activities. You'll find being a participator gives you a feeling of having done something about the world's sad situation.

Chapter News

KANAWHA COUNTY — More than 100 alumni and friends attended the dinner meeting May 10 at the Daniel Boone Hotel in Charleston to honor president Stewart H. Smith. The guest speaker was Dr. Marshall Buckalew, president of Morris Harvey College and long time friend of president Smith. The chapter presented Dr. Smith with a bound volume of prose and poetry entitled "The Gold Leaves."

GREENBRIER COUNTY — Thirty five alums from the chapter have volunteered to help man the booth in the West Virginia State Fair August 18-24, sponsored by the Alumni Association. Last year the chapter did an excellent job of arranging help for the booth. It was estimated by Fair officials that more than 200,000 persons attended. Since it rained torrents during the whole week, we feel that all 200,000 of those people walked by the booth advertising Marshall University.

NEW YORK — Chapter members once again hosted a cocktail party for alumni and friends in New York to see Marshall play in the NIT. The party spirit was dampened slightly by our loss to St. Peters in the NIT's first round but almost 200 attended the party.

During Marshall's visit to New York several graduates stopped by to extend their regards. Walter Dove, a professor at Columbia University, who taught at Marshall in the early 40's, was on hand for part of the activities.

Others who stopped by include James (Whitey) White who has an orchestra in Greenwich Village; Ken and June Sydenstricker who just moved to New Jersey from California; James "Jim" Chapman who came up from Princeton, N. J.; Louis DeVaughn and his fiancee who came from Hopatcong, N. J., and Bob Cole came from Bethlehem, Pa. to cover the game for the Charleston Daily Mail.

A career highlight was probably experienced by Suzanne Mullins, one of Marshall's cheerleaders as she was photographed on the Hugh Downes show "Concentration". Alum Mildred Keeney aranged the tour of the studio and an after show meeting with Hugh Downes.

CEREDO-KENOVA — President Jack Hardin will be swinging into action again with his fall meeting soon.

COLUMBUS, OHIO — Warren Reaser will be scheduling his fall meeting soon. Watch for announcements.

LOGAN COUNTY — Over 200 Loganites heard James Dent, author of the Charleston Gazette's humor column, "The Gazetteer", speak at the spring meeting held in May. Awards were presented to members of the branch basketball team and cheerleading squad.

The team presented trophies to Miss Alma Evendoll and Mrs. Glenna McCloud for their interest and encouragement throughout the season.

The Logan Branch student plaque was presented by the Alumni Chapter to Roger E. Bryant, who exhibited uniue interest in all phases of activity at the Logan Campus.

New officers were elected by the chapter. They include Dr. Everett Roush, president; Walter Brewer, vice president; Catherine Shrewsbury, vice president of student affairs; Ruby Ghiz, secretary; Jean Ray, treasurer, and board members, Glenna McCloud, Harry Moate, Angeline White, Lester (Bus) Perry, Charles Cassell, Laura Hinchman, Mary Ferrell, Sylvia Miller, Edith Smith, Ruth Baker, Alma Evendoll, Tom Orr, Mildred Cogbill, Carter Williamson, Jean Ferrell and Peg Gould.

SOUTHERN CALIFORNIA — Good news for the five hundred alumni in the Los Angeles area. John Mayberry stopped by the Alumni Office and studied the alumni concentration in Los Angeles. We have decided that there is enough interest and leadership in the area to establish a chapter. Watch for meeting notices and support John's efforts.

Fund Raising Underway

Marshall University's most ambitious athletic fund-raising drive in history — a bid to finance its $175,000 annual sports grant-in-aid program entirely through contributions — is under way.

Athletic Director Eddie Barrett and businessman Mike Prestera, the campaign's general chairman, said more than $50,000 had been pledged during the drive's first three weeks.

"Basically," Barrett explained, "the campaign unifies Marshall's booster organizations (the Big Green Club, Stag Club and Recruiter's Club) into one entitled "The Big Green Scholarship Fund." Its goal is to finance the school's 125 athletic grants-in-aid through contributions, thus freeing other athletic department income for operating expenses."

"It will," said Barrett, "boost our athletic program from college to university status, and help make us competitive with schools in the Mid-American Conference with larger enrollments."

C.O.M.E -- 1968 Homecoming

The Committee of Marshall Engineers has decided to make Homecoming 1968 one of the best ever especially for those engineers that they have been able to contact. The committee dubbed itself C.O.M.E., and appointed John S. Cash '64, Lawrence Riddle '61, and Robert Stevens '65, to plan a program of interesting activities for Marshall's engineers.

They will begin festivities with a breakfast banquet Saturday at 9:00 AM at the Holiday Inn on Route 60 east. Dr. A. E. McCaskey, dean of the College of Applied Sciences, will be featured on the program.

Then the entire contingent, an anticipated 200 persons, will attend and sit in a section reserved for them at the 1:30 Homecoming game when Marshall tackles Western Michigan University.

The Engineers will top off the weekend by attending the Homecoming Twin Dances at the Hotel Frederick featuring the Mel Gillispie Orchestra. About 200 seats have been set aside for this reunion group.

The committee is urging Marshall engineers to make their reservations early. A reservation form is provided elsewhere in the magazine. Contact John Cash, Post Office Box 9066, Huntington, W. Va. for more information.

Another welcome addition to this years Homecoming activities is the Reunion planned for Graduates of the School of Nursing. Kim Leggett '63, is coordinating the program.

The nurses will hold a get-together-banquet Friday night, October 25, from 6:00 to 8:00 PM in the Continental Hall of the Hotel Frederick. Past instructors in the Nursing Department, former director, Mrs. Margaret Shay, present instructors and director, Miss Sarah Patram and Dr. and Mrs. A. E. McCaskey, will attend.

Saturday morning at 10:00 AM a coffee hour will be held in North Parlor of Old Main. Children are free and you are urged to bring them along.

For further information, please contact Kim Leggett, 3518 Roswell Road, N.W., B-3 Atlanta, Georgia 30305. Or you may use the form provided elsewhere in the magazine.

HAPPINESS IS .

HOMECOMING 1968

OCTOBER 25, 26

MEET—Marshalls new President, Dr. Roland H. Nelson.

SEE—Marshalls new football team under Coach Perry Moss, winner of two Continental Football League Titles.

VISIT—the new buildings and construction.

ENJOY—the most unique dance ever tried by your Alumni Association.

TWIN DANCES at the Hotel Frederick BOLERO ROOM and GEORGIAN TERRACE, featuring — MEL GILLISPIE AND HIS ORCHESTRA, "the greatest new sound in town." Go to either or both or back and forth — all included — same price!

OTHER HOMECOMING HI-LITES

Friday night	Oct. 25	8-11 PM	FREE Alumni Reception — Hotel Frederick
Saturday	Oct. 26	9-12 AM	Campus Tours; Open House, Alumni office; View House Decorations; Downtown window Decorating Contest.
		10-12 AM	Homecoming Parade
		1:30 PM	MARSHALL vs. WESTERN MICHIGAN
		5-7 PM	Traditional Candlelight Buffet — South Hall Dining Room
		9-1 AM	Alumni Homecoming Dance "TWIN DANCES" — Hotel Frederick, featuring MEL GILLISPIE, leader of the nation's most exciting dance orchestra.

Don't miss all the excitement on campus this HOMECOMING! Be sure you'll have a place — order your tickets for all events — today!!

ALUMNI ACTIVIES RESERVATION FORM

Marshall vs. Western Michigan 1:30 PM

Tickets $4.00 $.....

Seats—East Stands ☐

West Stands ☐

High ☐

Middle ☐

☐ Low

☐

****

Candlelight Buffet—South Hall 5-7 PM

Advance—Adults $2.50 or at the door $3.00

Children—Under 16 $1.25 or at the door $1.50

$.....

****

TWIN DANCE — Hotel Frederick —

$7.00 per couple $ .....

Make checks payable and send to: Marshall U. Alumni Association.

Name ..... Class .....

Address ..... City .....

State ..... Zip .....

ENGINEERS REUNION RESERVATION FORM

Enclosed is $ ..... for payment for the following tickets. No. tickets desired

Breakfast: $3.00 each .....

Game: $4.00 each .....

Dance: $7.00 per couple .....

Make checks payable & return to:
John S. Cash
P. O. Box 9066
Huntington, W. Va.

Name ..... Class .....

Address ..... City .....

State ..... Zip .....

M. U. SCHOOL OF NURSING REUNION TICKET ORDER FORM

Reservation Deadline—October 1, 1968

Tickets are $10.00 for one person; $15.00 for two persons from same family and include the following:

Friday, Oct. 25, 6-8 PM Banquet, Hotel Frederick.

Saturday, Oct. 26, 10-12 AM Coffee Hour, Old Main. (Children Free)

Make checks payable and return to:
Kim Leggett
3518 Rosewell Rd. N. W., B-3
Atlanta, Ga. 30305

STUDENT ACTIVITIES

Mail inquiries to: Tom Keeney, % MU Student Gov't. Affairs

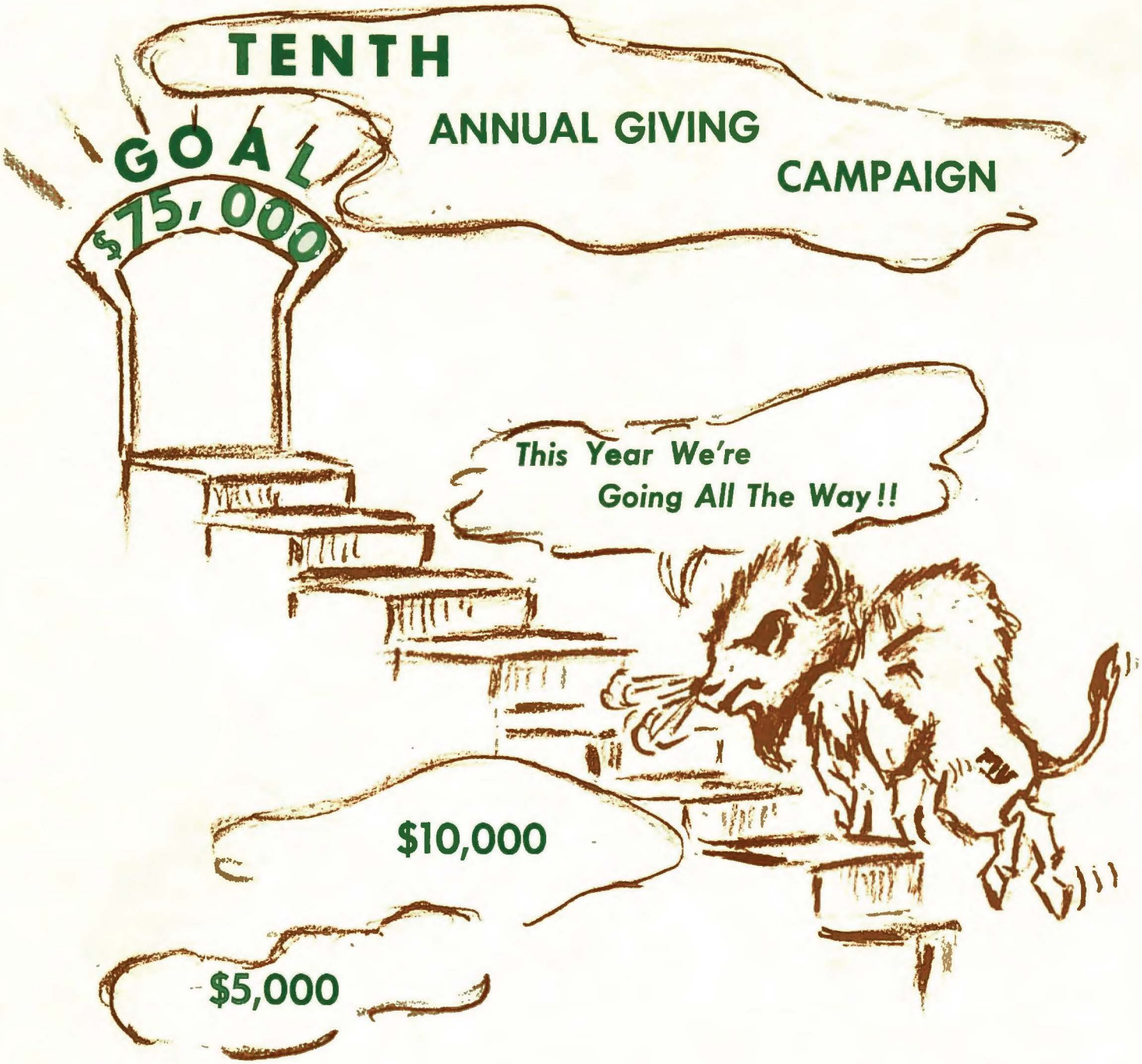

How About It, Marshall Alum? Have You Helped Your Alma Mater Help Someone Else Get Their Education?

Marshall University Alumni Association
Office of Development
and Alumni Affairs
Marshall University
Huntington, W. Va.

Non-Profit Org.
Bulk Rate
U. S. POSTAGE
PAID
Permit No. 86
Huntington, W. Va.