

Winter 1-6-1970

Marshall University Music Department Presents a Senior Recital, Larry Talerico, Trumpet, Dianna Shinn Berry, Trumpet, Katherine Farley, Piano

Larry Talerico

Dianna Shinn Berry

Katherine Farley

Follow this and additional works at: http://mds.marshall.edu/music_perf



Part of the [Fine Arts Commons](#), and the [Music Performance Commons](#)

Recommended Citation

Talerico, Larry; Berry, Dianna Shinn; and Farley, Katherine, "Marshall University Music Department Presents a Senior Recital, Larry Talerico, Trumpet, Dianna Shinn Berry, Trumpet, Katherine Farley, Piano" (1970). *All Performances*. Book 124.
http://mds.marshall.edu/music_perf/124

This Recital is brought to you for free and open access by the Performance Collection at Marshall Digital Scholar. It has been accepted for inclusion in All Performances by an authorized administrator of Marshall Digital Scholar. For more information, please contact zhangj@marshall.edu.

MARSHALL UNIVERSITY DEPARTMENT OF MUSIC
PRESENTS
SENIOR RECITAL

Larry Talerico, Trumpet
Dianna Shinn Berry, Trumpet
Katherine Farley, Piano

Assisted by
Mary Rose Chirico, Piano
Christine Fowler, Piano
Paul A. Balshaw, Piano
Mary Shep Mann, Piano

Clarinet Choir

David Phillips	Deborah Sue Bailes
Jo Ann McAtee	Patricia Armstrong
Anita Lawson	Trudy Strosnider
Rodney Reed	

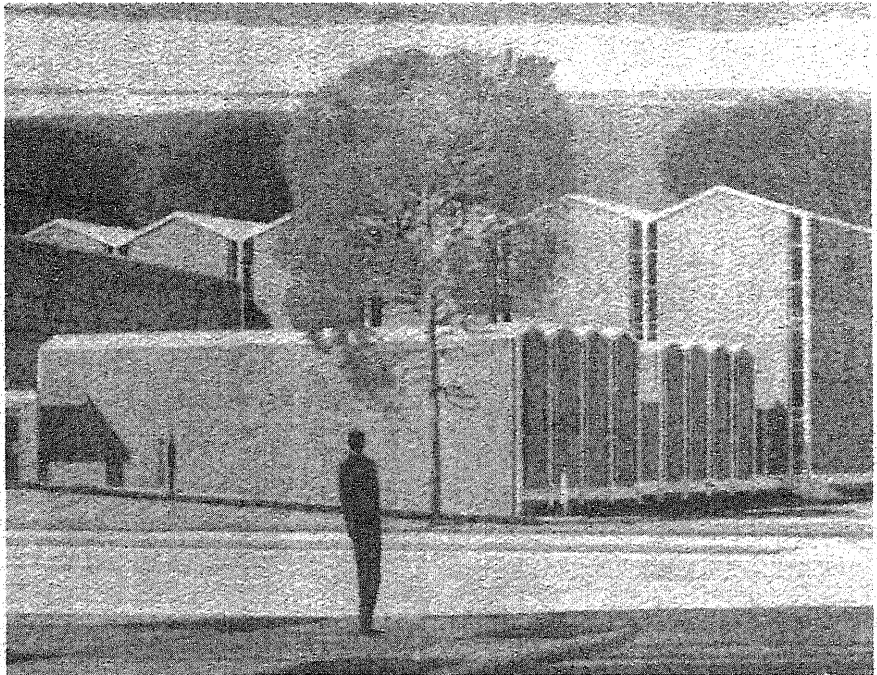

January 6, 1970

8:15 P. M.

EVELYN HOLLBERG SMITH MUSIC HALL

PROGRAM

I

Sonata a'6

Biber
(1644-1704)

Larry Talerico
Clarinet Choir

II

Sonata in G minor

Purcell
(1659-1695)

Dianna Shinn Berry

III

Sonata in B minor

Haydn
(1732-1809)

Allegro moderato
Tempo di menuetto
Presto

Katherine Farley

IV

Rustiques

Eugène Bozza
(1905-)

Larry Talerico

V

Andante et Scherzo

J. Ed. Barat

Dianna Shinn Berry

VI

Polka
from "L'Age d'Or", Op. 22

Dmitri Shostakovich
(1906-)

Canope

Debussy
(1862-1918)

Toccata

Aram Khatchaturian
(1903-)

Katherine Farley

VII

Sonata

Burnet Tuthill
(1888-)

Allegro ben marcato
Slowly

Dianna Shinn Berry

VIII

Sonata

Thomas Beversdorf
(1924-)

Allegro decisivo
Largo
Allegro

Larry Talerico

Musicians will receive members of the audience in the
Faculty Lounge following the Concert.

COMING MUSICAL EVENTS

Senior Recital - 8:15 P. M. - Jan. 8, 1970
Paul Jennings, Bassoon - Brenda Crookshanks, Piano
Paul Harris, String Bass

Senior Recital - 8:15 P. M. - Jan. 12, 1970
Paul Dempsey, Euphonium - Cynthia Imperi, Piano
Judith Cremeans Gibson, Mezzo-soprano

Senior Honors Recital - 8:15 P. M. - Jan. 13, 1970
Nancy Cole, Piano

Senior Recital - 8:15 P. M. - Jan. 15, 1970
Janice Bragg, Piano - Dianna Poland, Soprano
Stephen Jarrett, Viola

Combined Concert
Symphonic Choir & Wind Ensemble
Jan. 18, 1970

All Concerts in Evelyn Hollberg Smith Music Hall