

Hollins University

## Hollins Digital Commons

---

The Spinster

Hollins Publications

---

1942

### The Spinster (1942)

Hollins College

Follow this and additional works at: <https://digitalcommons.hollins.edu/spinster>



Part of the [Higher Education Commons](#), [Social History Commons](#), [United States History Commons](#), and the [Women's History Commons](#)

---

#### Recommended Citation

The Spinster. Roanoke, VA.: Stone Printing & Manufacturing Co., 1942

This Book is brought to you for free and open access by the Hollins Publications at Hollins Digital Commons. It has been accepted for inclusion in The Spinster by an authorized administrator of Hollins Digital Commons. For more information, please contact [lvillette@hollins.edu](mailto:lvillette@hollins.edu), [millerjc@hollins.edu](mailto:millerjc@hollins.edu).





MARGARET PHELAN SCOTT



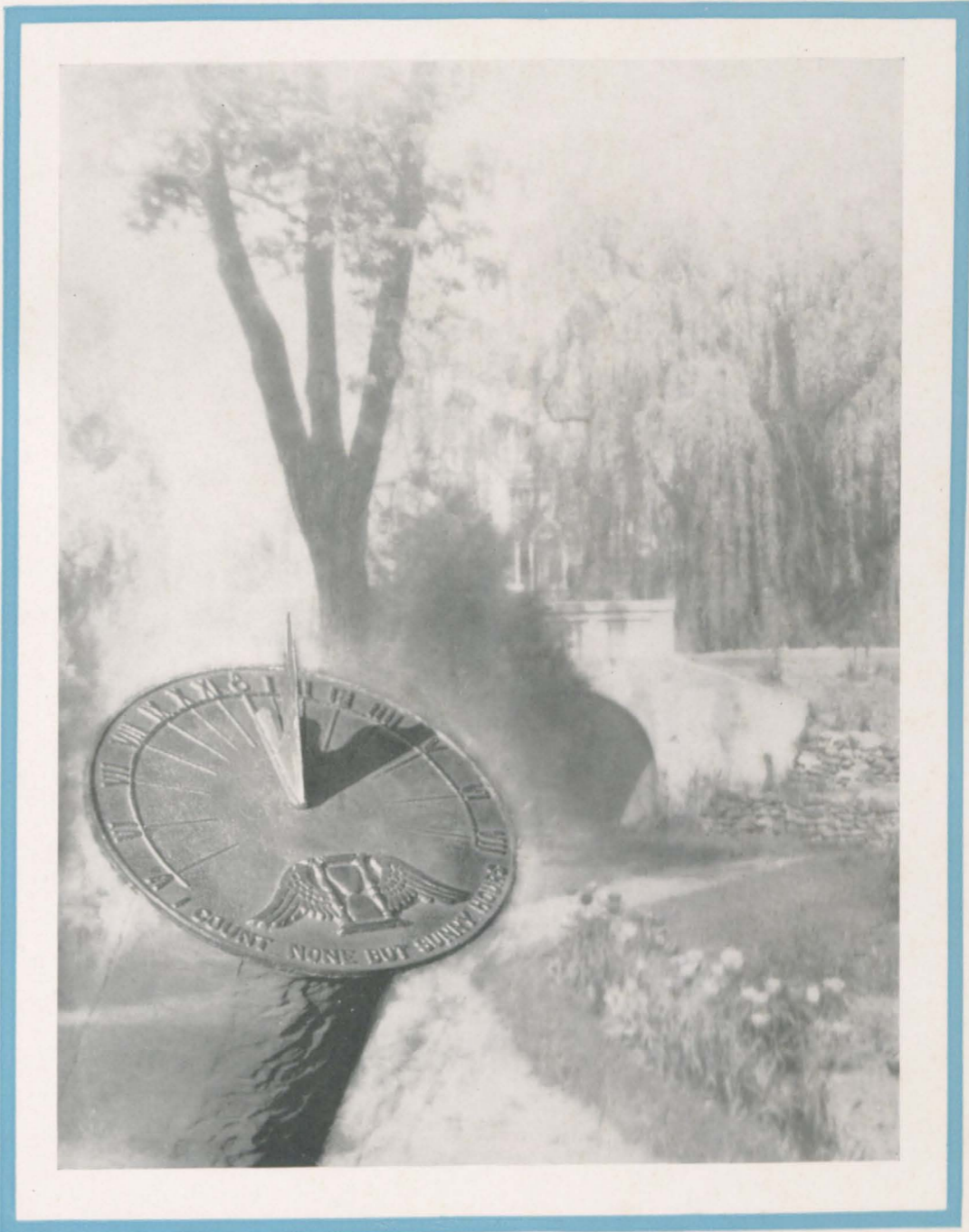

*Hollins*

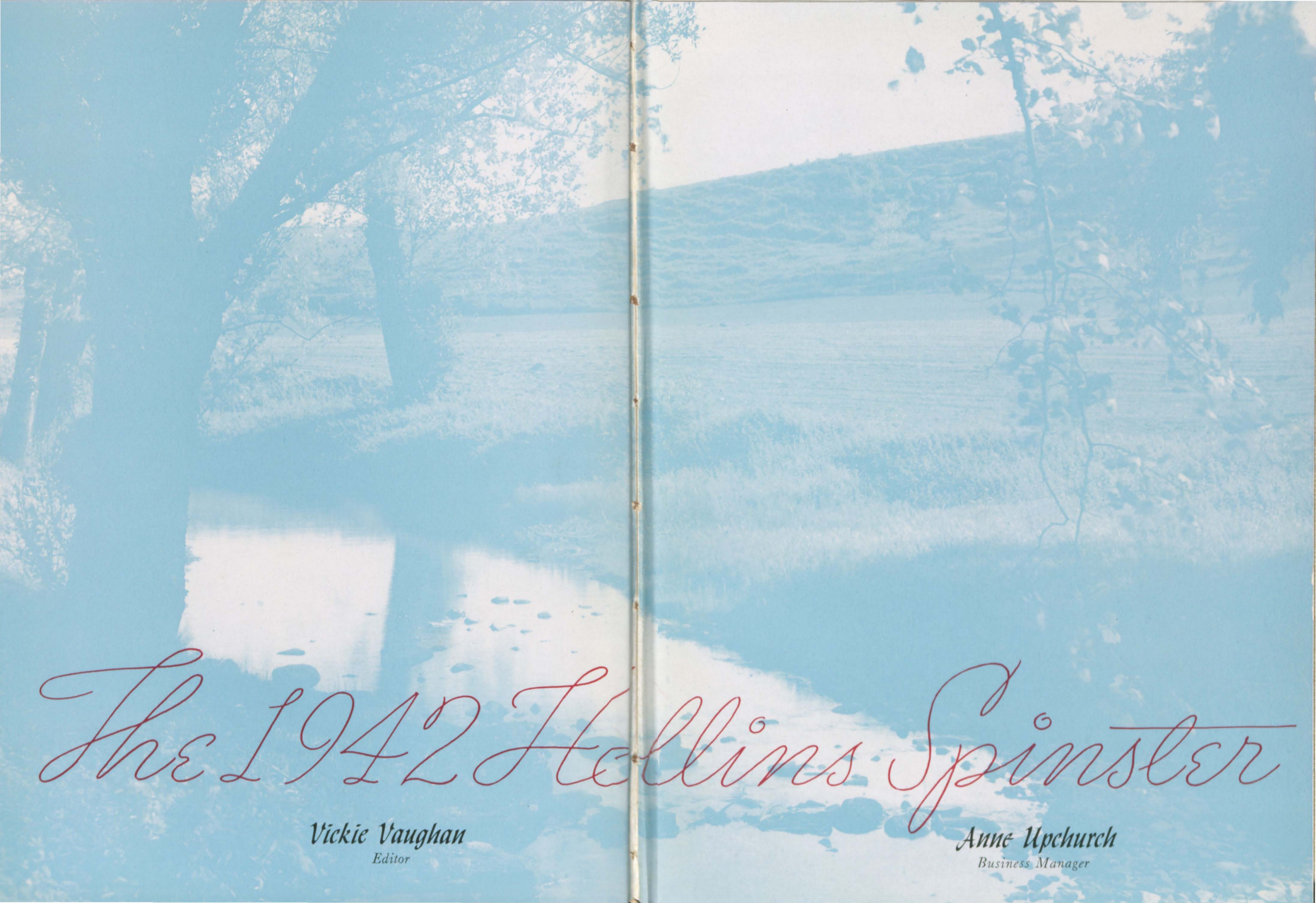

# *The 1942 Hellins Spinster*

*Vickie Vaughan*  
Editor

*Anne Upchurch*  
Business Manager

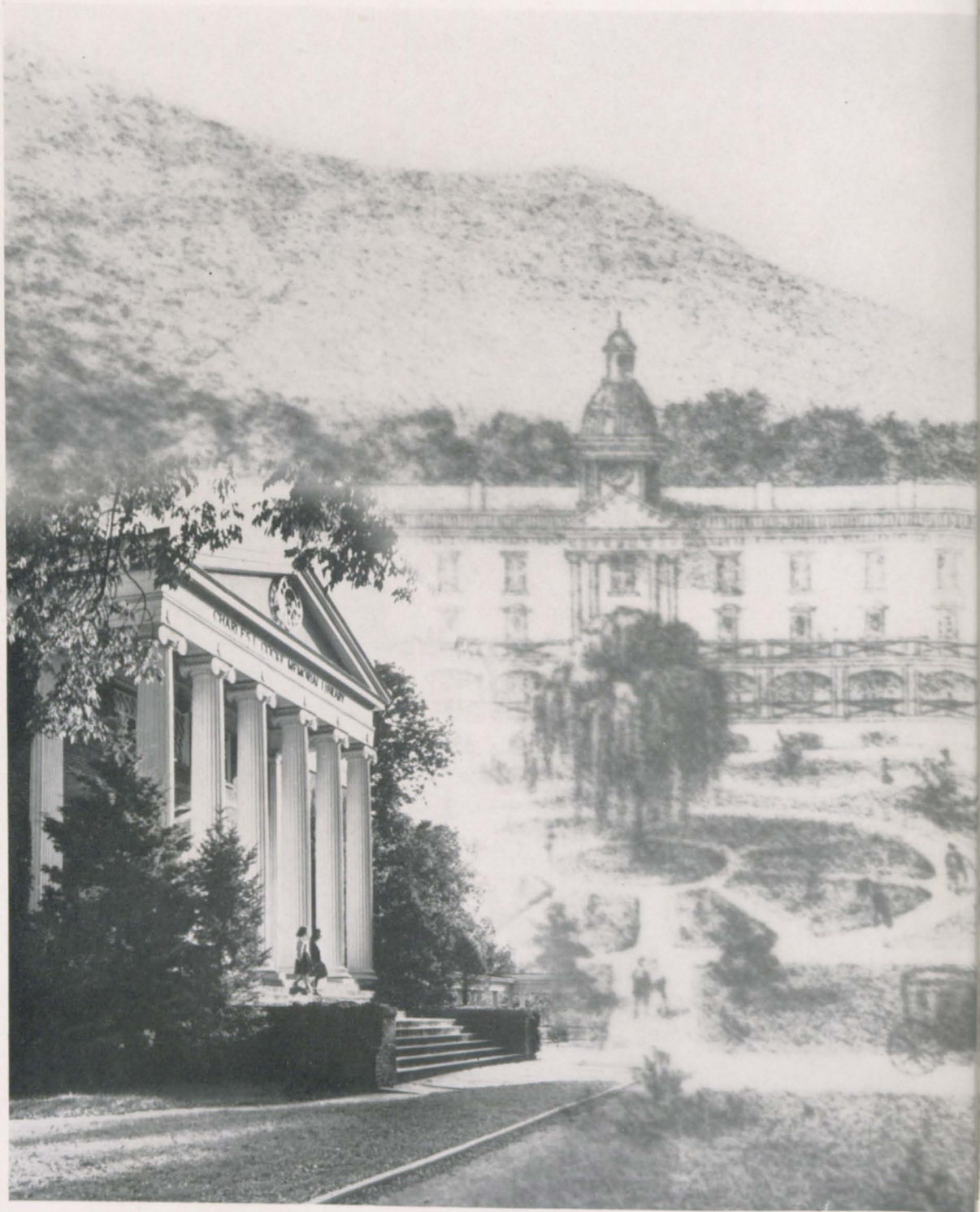

# Foreword



In this Centennial year of Hollins we turn to evaluate our heritage, and we do not find it wanting. The present, with the best of what has been, has come up slowly out of the past, out of a hundred turnings from crispen autumn to vibrant spring. Shadows that no longer count the hours upon a garden sun dial lengthen across our lives, and the rustling of skirts long since still, echoes down these halls. In this volume of *THE SPINSTER* we have sought to recapture, not only the intermingling of past and present, but also the more excellent of those images that make this year memorable. We have done this with the hope that from our efforts something of noble note may yet be added to the heritage of Hollins.





# *Dedication*



BECAUSE YOU, AS THE EPITOME OF QUIET SOPHIS-  
TICATION AND GRACIOUS DIGNITY, HAVE LENT TO  
OUR YEARS AT HOLLINS A QUALITY OF YOUR OWN  
GENTLE CHARM, WE, THE CLASS OF FORTY-TWO,  
DEDICATE THIS SPINSTER TO YOU, MISS LONG, IN  
APPRECIATION OF YOUR LOYALTY AND UNDER-  
STANDING THROUGH THESE PAST FOUR YEARS.



*Contents*



*The College*

*Classes*

*Organization*

*Athletics*

*Beauty*

*Snap Shots*



*The College*





*Bessie Carter Randolph, A. B., Ph. D.*  
*President of Hollins College*

*Administrative Officers*



MARY PHLEGAR SMITH, PH. D.  
*Dean*

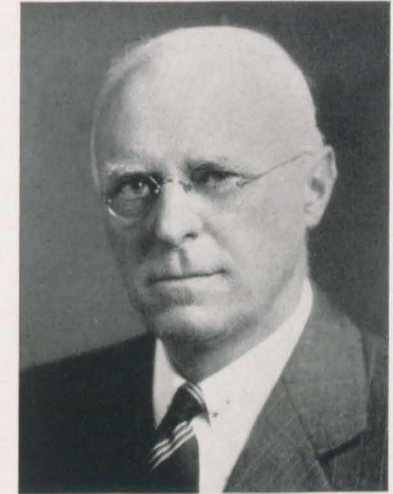

M. ESTES COCKE, A. M.  
*Vice President, Treasurer*



FANONA KNOX, A. B.  
*Registrar*



JOHN NEAL WADDELL, A. M.  
*Business Manager*

DIVISION I  
*The Humanities*

MARY WILLIAMSON, *Chairman*  
A. B., Hollins College  
A. M., Columbia University  
*Professor of Philosophy*



FIRST ROW

F. LAMAR JANNEY  
A. M., Yale University  
Ph. D., Johns Hopkins University  
*Professor of English Language  
and Literature*

E. MARION SMITH  
A. B., A. M. and Ph. D., Bryn  
Mawr College  
*Professor of Latin and Greek*

RACHEL WILSON  
A. B., Hollins College  
A. M. and Ph. D., The Uni-  
versity of Chicago  
*Professor of French*

LAURA GUSTAFSON  
A. B. and A. M., Radcliffe  
College  
*Associate Professor of Latin  
and French*

MARY PARMENTER  
A. B., Goucher College  
A. M. and Ph. D., Johns Hopkins  
University  
*Associate Professor of English*

SECOND ROW  
MARY VINCENT LONG  
A. B., The University of Ten-  
nessee; A. M. and Ph. D.,  
Radcliffe College  
*Assistant Professor of English*

IVAR LOU MYHR  
A. B., Vanderbilt University  
A. M., George Peabody College  
Ph. D., Vanderbilt University  
*Assistant Professor of English*

KATHRYN L. WOOD  
A. B., Hollins College; A. M.,  
The University of Pennsylvania;  
Ph. D., Bryn Mawr College  
*Instructor in French*

EDWARD J. HUMESTON, JR.  
A. B., Hamilton College  
A. M., Princeton University  
*Instructor in French and Spanish*

MARY FRANCES THELEN  
A. B., The University of Cali-  
fornia; B. D. and S. T. M.,  
Union Theological Seminary,  
New York  
*Assistant Professor of Religion*

NOT PICTURED  
MARY ELIZABETH HALL<sup>2</sup>  
A. B., Goucher College  
A. M., Columbia University  
*Instructor in German*



FRIDA ILMER<sup>1</sup>  
Ph. D., Johns Hopkins University  
*Instructor in German*

<sup>1</sup>For the first semester, 1941-42.  
<sup>2</sup>For the second semester, 1941-42.

DIVISION II  
*Social Sciences*

MARGARET PHELAN SCOTT  
*Chairman*  
A. B., Hollins College  
A. M., Radcliffe College  
Ph. D., The University of  
Virginia  
*Professor of History*



FIRST ROW

MARY PHELEGAR SMITH  
A. B., The University of Penn-  
sylvania; A. M. and Ph. D.,  
The University of North  
Carolina  
*Professor of Economics and  
Sociology*

KATHLEEN CONDUCT JACKSON  
A. B., Vassar College  
A. M., Stanford University  
*Associate Professor of Economics  
and Sociology*

JANET L. MACDONALD  
A. B., Agnes Scott College  
A. M. and Ph. D., The Uni-  
versity of Chicago  
*Assistant Professor of History*

SECOND ROW

OREEN N. RUEDI  
A. B., Lindenwood College  
A. M., Smith College  
Ph. D., Clark University  
*Assistant Professor of Economics  
and Sociology*

CHARLES OLSEN LERCHE, JR.  
A. B., Syracuse University  
A. M., Fletcher School of Law  
and Diplomacy; Ph. D., The  
University of North Carolina  
*Instructor in History and  
Political Science*

FRANCES GIBSON WALLACE  
A. B., Vassar College  
A. M., Columbia University  
*Instructor in Education*

DIVISION III

*Natural Sciences  
and Mathematics*

PAUL M. PATTERSON, *Chairman*  
A. B., Davidson College  
A. M., The University of  
North Carolina  
*Professor of Biology*



FIRST ROW  
IDA SITTLER  
A. B. and M. S., The University  
of Michigan  
*Professor of Biology*  
HARRIETT HULDAH FILLINGER  
B. S. and M. S., The University  
of Chicago  
*Professor of Chemistry*  
GOLDENA C. FARNSWORTH  
B. S., The University of Missouri  
M. S., The University of Chicago  
*Professor of Physics*  
JOHN M. MCGINNIS  
A. B., Lake Forest College  
A. M., Harvard University  
Ph. D., Yale University  
*Professor of Psychology*

SECOND ROW  
FREDERICK GORDON TICE  
B. S., A. M. and Ph. D., The  
University of Virginia  
*Instructor of Psychology*  
EDNA ELIZABETH BECKER  
A. B., New York State College  
for Teachers  
M. S., Cornell University  
*Instructor in Biology*  
HELEN MEAD PILLANS  
B. S. and M. S., The University  
of Chicago  
*Instructor in Physics*  
MOLLY G. TABER  
B. S., The University of South  
Carolina  
M. S., Cornell University  
*Instructor in Chemistry*

NOT PICTURED  
ANNIE BELLE CORRY<sup>2</sup>  
A. B., Flora Macdonald College  
A. M., The University of North  
Carolina  
*Instructor in Mathematics*

HARRIET WHITNEY ALLEN<sup>1</sup>  
A. B., Wellesley College  
B. S. in E. E. and Ph. D.,  
Massachusetts Institute  
of Technology  
*Assistant Professor of  
Mathematics*

<sup>1</sup>Absent on leave second semester, session 1941-42.  
<sup>2</sup>For the second semester, session 1941-42.

DIVISION IV

*The Fine Arts*

DONALD L. BOLGER, *Chairman*  
Mus. B., Eastman School of  
Music  
*Associate Professor of Music*



FIRST ROW  
ARTHUR SACKETT TALMADGE  
Mus. B., Oberlin Conservatory of  
Music; A. B., Oberlin College;  
Diplome d'Aptitude à l'Enseigne-  
ment du Violon, Conservatoire,  
Fontainebleau, France; Student  
in New York, Brussels (Char-  
lotte Ruegger, César Thomson),  
Baden-Baden (Violin pedagogy  
under Carl Flesch), Berlin  
*Professor of Music*

JOHN R. BALLATOR  
B. F. A., Yale University  
*Assistant Professor of Art*

SUSIE N. BLAIR  
A. B., Westhampton College  
A. M., The University of Vir-  
ginia American Academy  
of Dramatic Art  
*Associate Professor of Dramatic  
Art and English*

ROBERT B. SHAFFER  
A. B., Oberlin College  
A. M., Harvard University  
*Assistant Professor of Art*

SECOND ROW  
CONSTANCE WARDLE  
Juilliard School of Music; B. S.  
in Music Education, Teachers  
College, Columbia University;

A. M., New York University;  
Student of Vittorio Vanzo, Milan;  
Walter Golde, Richard Hage-  
man, Vittorio Versé, Paul Eisler,  
William Vilonat, Charles Albert  
Baker, New York  
*Assistant Professor of Music*

MARY C. LEIPHART  
A. B., Western College; Mus. B.,  
Cincinnati College of Music;  
Mus. B., The University of  
Michigan  
*Instructor in Music*

ROBERT LINCOLN GOODALE  
A. B. and Mus. B., Yale  
University  
*Instructor in Music*

# Department of Hygiene and Physical Education

GRACE E. CHEVRAUX  
B. S., Ohio State University  
A. M., Columbia University  
*Associate Professor of Hygiene  
and Physical Education*



FAITH F. GORDON  
B. S., Boston University  
M. D., Boston University  
of Medicine  
*Instructor in Hygiene  
Assistant to the College  
Physician*



MARJORIE G. BROWNING  
A. B., Smith College  
A. M., Columbia University  
*Instructor in Physical  
Education*



DOROTHY ANN DOERR  
A. B., The University of Wisconsin; Certificate, Library School of the New York Public Library; M. S. in Library Service, Columbia University  
*Librarian*



CHARLOTTE MAE TIPLADY  
A. B., Randolph-Macon Woman's College; B. S. and M. S. in Library Service, Columbia University  
*Assistant Librarian*



MARY LOUISE MADDREY  
A. B., Woman's College of the University of North Carolina; A. M., Columbia University  
*Assistant to the Dean*

## Other Officers and Assistants

MARIA F. PARKINSON  
*Social Director Emeritus*

SARAH FRANCES MOORE  
*Supervisor of Buildings*

ELIZABETH M. POULTON  
*Assistant in the Social Office  
and to the Supervisor of  
Buildings*

BEATRICE L. OAKLEY  
*Assistant to the Supervisor of  
Buildings and in the Social  
Office*

LORNA DENISON  
*Secretary to the President*

MARY KNOX  
A. B., Winthrop College  
*Secretary to the Vice President  
and to the Registrar*

NANCY L. PEERY  
A. B., Hollins College  
*Secretary to the Dean and the  
Registrar*

CAROLYN HARING MARSHALL  
*Manager of the College Book  
Shop, Secretary in the Business  
Office*

BARBARA HOGE ROGAN  
*Cashier and Bookkeeper*

BESSIE K. PEYTON<sup>1</sup>  
*Clerk in Post Office*

EUNICE BARRY WIGMORE  
*Assistant to the Business  
Manager*

BESSE L. ANDERSON  
B. S., Pennsylvania State College  
*Dietitian*

GEORGE B. LAWSON, F.A.S.P.<sup>1</sup>  
A. M., Randolph-Macon College; M. D., Johns Hopkins University  
*Acting College Physician*

ELLA BRAME, R. N.  
*Resident Nurse*

ERCELL MAY HUFF, R. N.<sup>1</sup>  
*Assistant to the Resident  
Nurse*

DOROTHY SCOVIL VICKERY  
A. B., Barnard College  
*Publicity Secretary*

JULIA KATHERINE HORTON<sup>2</sup>  
A. B., Roanoke College; B. S. in Library Science, Drexel Institute  
*Assistant in the Library*

MARCIA G. EARLE  
A. B., Hollins College  
*Assistant in the Department  
of Hygiene and Physical  
Education*

L. AUBREY DREWRY  
B. S. and M. S., the Virginia Polytechnic Institute  
*Superintendent of Farm and  
Grounds*

MADGE HUTCHISON  
A. B., Randolph-Macon Woman's College  
*Assistant in the Department  
of Biology*

VIRGINIA LEE<sup>2</sup>  
A. B., Hollins College  
*Assistant in the Department  
of Physical Science and  
Mathematics*

<sup>1</sup>Part time.  
<sup>2</sup>After November 1.

*Here have we loved  
Being a part of a living stream,  
Flowing through this fertile valley,  
Mixing, ever mixing  
As we flowed.  
How could we not have loved  
Those that went before us?  
How could we not love  
Those that follow us?  
They are part of us;  
Our heritage  
And our heirs.*

ANNE STAINBACK, '43.



*Classes*



*Seniors*

## *Senior Class Officers*

MISS MARY V. LONG  
*Senior Class Sponsor*

RUTH DENNETT . . . . . *President*

MARTHA ELAM . . . . . *Vice President*

MUFFY SICARD . . . . . *Song Leader*

BOBBIE EAGLESTON . . . . . *Treasurer*

ETHEL RICHARDSON . . . . . *Secretary*



FROM LEFT TO RIGHT: *Dennett, Elam, Richardson, Eagleston and Sicard*





MARION, VIRGINIA  
*A. B., Studio Art*



*Anne Armistead*

*Evelyn Anderson*



400 King George Avenue, S. W.  
ROANOKE, VIRGINIA  
*A. B., English*





1200 Holston Avenue  
BRISTOL, TENNESSEE  
*A. B., Chemistry*



*Martha Bowman*



1506 South Perry Street  
MONTGOMERY, ALABAMA  
*A. B., Economics and Sociology*



*Gwen Bachman*



Cappellen  
ANTWERP, BELGIUM  
*A. B., English*



"Cyr" Collings



6212 Huntington Avenue  
NEWPORT NEWS, VIRGINIA  
*A. B., Psychology*



Erica Brown



*Quith Dennett*

Greensward Farm  
BOZMAN, MARYLAND  
*A. B., Latin*



*Nancy Couper*

340 Indiana Street  
CORPUS CHRISTI, TEXAS  
*A. B., Economics and Sociology*





2611 Oakdale Street  
HOUSTON, TEXAS  
*A. B., Physics*



*Martha Elam*

*Bobbie Eagleton*



242 Pinner Street  
SUFFOLK, VIRGINIA  
*A. B., Physics and Mathematics*





1211 Laburnum Avenue  
RICHMOND, VIRGINIA  
*A. B., English*



*Caroline Gale*

*Anne Folkes*



1287 Oakridge Drive  
CLEVELAND HEIGHTS, OHIO  
*A. B., Economics and Sociology*





1110 Barnwell Street  
COLUMBIA, SOUTH CAROLINA  
*A. B., English*



*Gene Hall*

*Dorah Graydon*



SLINGERLANDS, NEW YORK  
*A. B., Economics and Sociology*





*Suzen Hubbard*

NORTH WILKESBORO, N. C.  
*A. B., Music*

410 South Front Street  
WILMINGTON, NORTH CAROLINA  
*A. B., French*

*Elizabeth Hardwicke*







181 East Rock Road  
NEW HAVEN, CONNECTICUT  
*A. B., English*



*Ann H. Huff*  
*May 1944*

*Barb Kudrutt*



SHAWSVILLE, VIRGINIA  
*A. B., Biology*



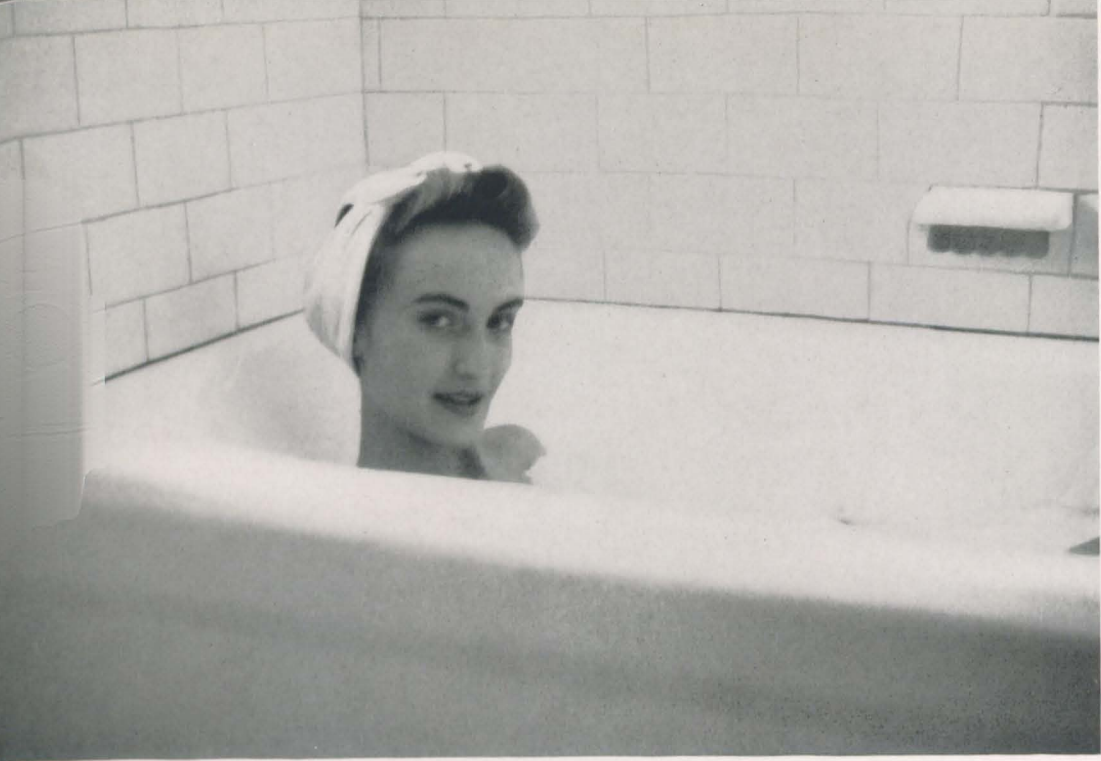

Amy Morrissey

BLACKSBURG, VIRGINIA  
*A. B., Biology*



Ann Hutchinson

236 Prince George Street  
ANNAPOLIS, MARYLAND  
*A. B., History and Appreciation  
of Art*





236 Prince George Street  
ANNAPOLIS, MARYLAND  
*A. B., Chemistry*



*Evelyn Muller*

*Anne Morrissey*



115-98 Park Lane, South  
KEW GARDENS, NEW YORK  
*A. B., Philosophy*





WINTER GARDEN, FLORIDA  
*A. B., Psychology*



*Amy Redfield*

*Caroline Peters*



7 Hemlock Road  
BRONXVILLE, NEW YORK  
*A. B., Economics and Sociology*





320 Suffolk Road  
BALTIMORE, MARYLAND  
*A. B., Studio Art*



4737 North Wilshire Road  
MILWAUKEE, WISCONSIN  
*A. B., Studio Art*

*Mickey Kothke*

*"Rickey" Richardson*





7600 Pine Road  
WYNDMOOR, PENNSYLVANIA  
*A. B., Psychology*



"Rockbridge"  
LEESBURG, VIRGINIA  
*A. B., Economics and Sociology*

*Elzavor Rust*

*Bunnie Rohner*





Hacienda de Clote  
COAHUILA, MEXICO  
*A. B., Philosophy*



*Muffy Sicard*

*Kay Sanford*



BARNEVELD, NEW YORK  
*A. B., Economics and Sociology*





4010 Round Top Road  
BALTIMORE, MARYLAND  
*A. B., Economics and Sociology*



*Janet Simpson*

*Elinor V. Sieck*



350 Jefferson Drive  
MOUNT LEBANON, PA.  
*A. B., History*







*Marjorie Anne Swann*

625 Green Street  
GAINESVILLE, GEORGIA  
*A. B., English*



*Jesse Smith*

310 Holswade Drive  
HUNTINGTON, WEST VIRGINIA  
*A. B., Latin*





"Pinehurst"  
BOGALUSA, LOUISIANA  
*A. B., History and Appreciation  
of Art*



*Chink Taylor*

*Ruth Denton Dalley*



1501 Briarcliff Road  
GREENSBORO, NORTH CAROLINA  
*A. B., English*





Anne Upchurch

Eastern Heights  
MOORESVILLE, NORTH CAROLINA  
*A. B., Biology*



Sarah Harris Taylor

820 South Garnett Street  
HENDERSON, NORTH CAROLINA  
*A. B., Psychology*





EAGLE PASS, TEXAS  
*A. B., English*



"Sis" Wade

Vickie Vaughan



2022 Myrtle Drive  
DURHAM, NORTH CAROLINA  
*A. B., French*





*Mary Welchel*

2815 Eighth Avenue  
MOLINE, ILLINOIS  
*A. B., French*



1647 Riverside Drive  
GAINESVILLE, GEORGIA  
*A. B., Economics and Sociology*



*Pat Wadsworth*  
*Reed*



1403 Webster Street, N. W.  
WASHINGTON, D. C.  
*A. B., French*



*Juniors*

*E. Mae Wolff*



## *Junior Class Officers*

MISS E. MARION SMITH  
*Junior Class Sponsor*

VALERIA KUNTZ . . . . . *President*

MARY PAYNE . . . . . *Vice President*

CHARLOTTE WILSON . . . . . *Song Leader*

BLISS STREET . . . . . *Treasurer*

JUDITH WEISS . . . . . *Secretary*



FROM LEFT TO RIGHT: *Wilson, Payne, Kuntz, Weiss and Street*

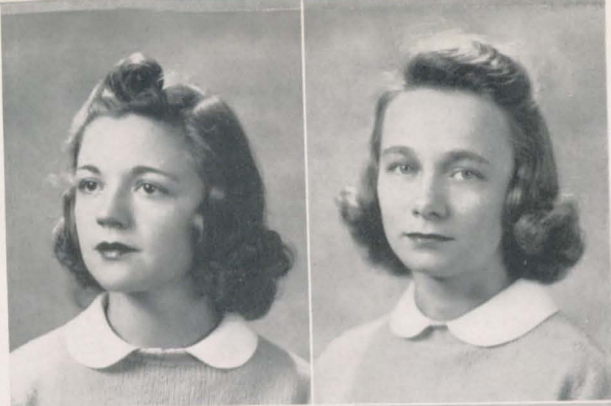

## The Junior Class

KATHARINE ANDERSON  
Norfolk, Va.

JANE ARNOLD  
Warren, Ohio

MARGARET BARGERON  
Chevy Chase, Md.

JUDY BARROW  
Roanoke, Va.

BERNARD BERKELEY  
Roanoke, Va.

NANCY BLACKBURN  
Richmond, Va.

MARIE PATTERSON BOYD  
Montgomery, Ala.

LUCIA BUCHANAN  
Pittsburgh, Penna.

LOUISE BUSE  
Quantico, Va.

LOUISE SCOTT CAMPBELL  
Columbia, S. C.

## The Junior Class

MARY JEAN CAMPBELL  
Baltimore, Md.

MARTHA CANTWELL  
Indianapolis, Ind.

HENRIETTA CARTER  
Fort Leavenworth, Kan.

HELEN CHEWNING  
Roanoke, Va.

EDITH ELIZABETH CHINN  
La Grange, Ill.

SARA FLORENCE CROCKETT  
Tazewell, Va.

JANET DIEHL  
Wilmington, N. C.

BETTY DORSCHIED  
Chattanooga, Tenn.

MARY ELLSBERG  
Westfield, N. J.

JEAN FISCHER  
Pensacola, Fla.

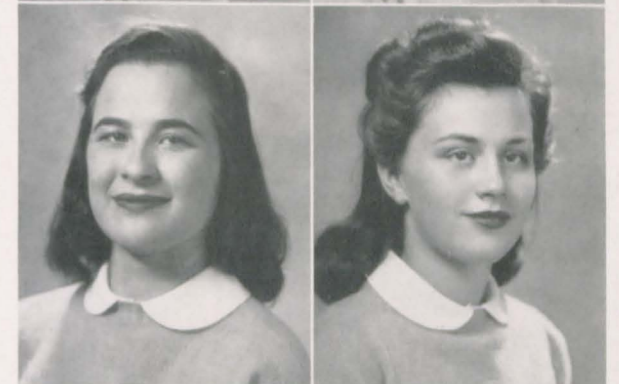
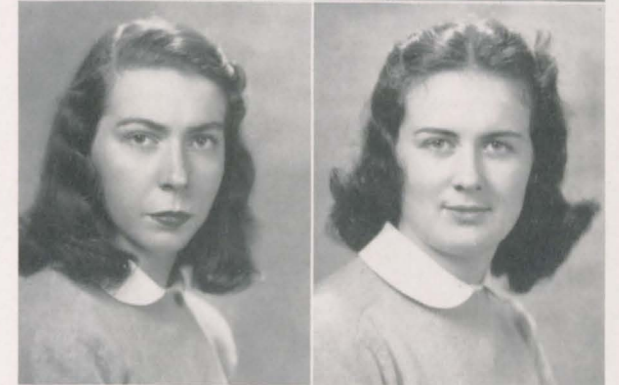



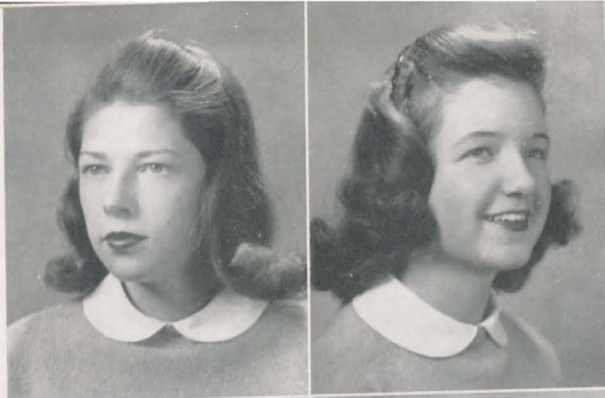

## The Junior Class

ANGELINA FRAZER  
Detroit, Mich.

BETTY GARDNER  
Charlotte, N. C.



ELIZABETH GRAVELY  
Rocky Mount, N. C.

MARILYN GROBMEYER  
Little Rock, Ark.

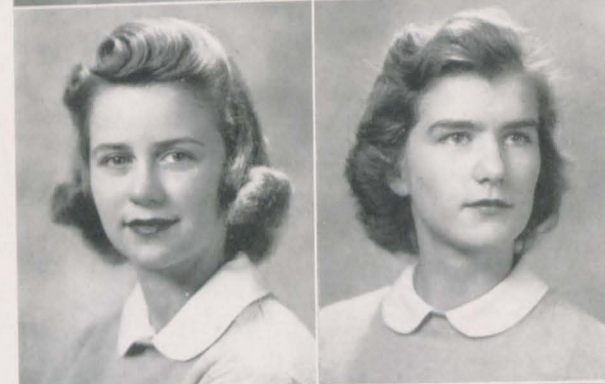

LOUISE HARRIMAN  
Richmond, Va.

DIANA HARRISON  
Frederick, Md.



ELLEN HARWELL  
Petersburg, Va.

EDYTHER HOBSON  
Newport News, Va.



SUSAN JOHNSTON  
Buffalo, N. Y.

HENRIETTA JONES  
Brookline, Mass.

## The Junior Class

IRENE JONES  
Englewood, N. J.

KITTY KEYTON  
Montgomery, Ala.

LAURA VIRGINIA KIDD  
Richmond, Va.

LEOTA KING  
Hudson, Ohio

VALERIA KUNTZ  
Bronxville, N. Y.

KATHARINE LOW  
Chatham, N. J.

ANNE McCLENNY  
Suffolk, Va.

PHYLLIS McCUE  
Bluefield, W. Va.

REBEKAH MAJOR  
Riverton, Va.

VIRGINIA MARTIN  
Philadelphia, Pa.

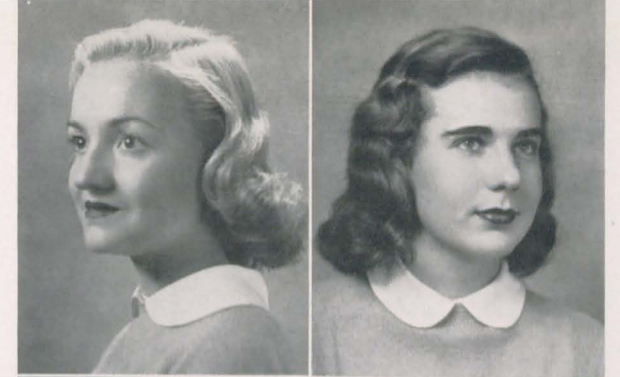



## The Junior Class

SARA COOPER MAY  
Tazewell, Va.

MARY LEWIS MILLIS  
High Point, N. C.

ADELINE MOON  
Chattanooga, Tenn.

MARY CATHARINE PAYNE  
University, Va.

MARY ELIZABETH PIERCE  
Jacksonville, Fla.

PHYLLIS PRICE  
New Rochelle, N. Y.

BETTY LEE SAMS  
Richmond, Va.

BETTIE SPRUNT  
Winston-Salem, N. C.

ANNE STAINBACK  
Forest Hills, Pa.

BLISS STREET  
Richmond, Va.

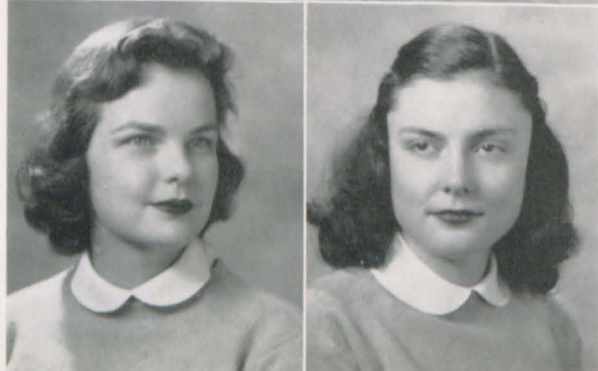
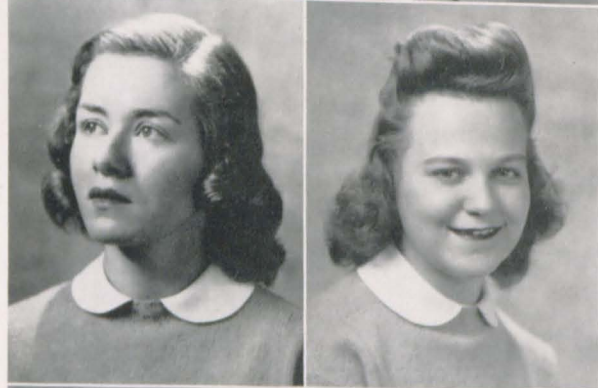
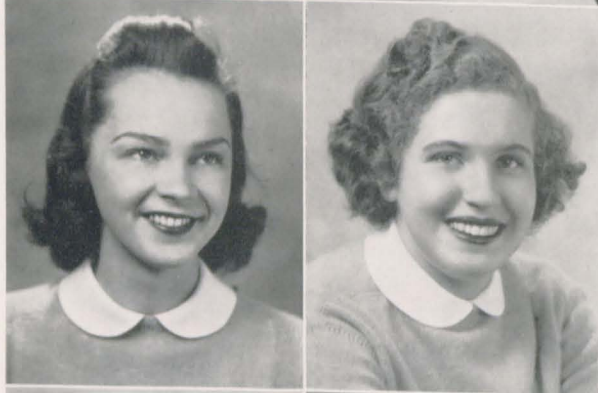

## The Junior Class

FRANCES TAYLOR  
Wilmington, N. C.

ELIZABETH TOEPLER  
Henderson, N. C.

LEACY TUCKER  
Welch, W. Va.

JEAN TWYMAN  
Miami, Fla.

MOLLY WEEKS  
Winston-Salem, N. C.

JUDITH WEISS  
New York, N. Y.

CHARLOTTE WILSON  
Richmond, Va.

JULIA MEADE WILSON  
Petersburg, Va.

VIRGINIA WOOD  
Tazewell, Va.

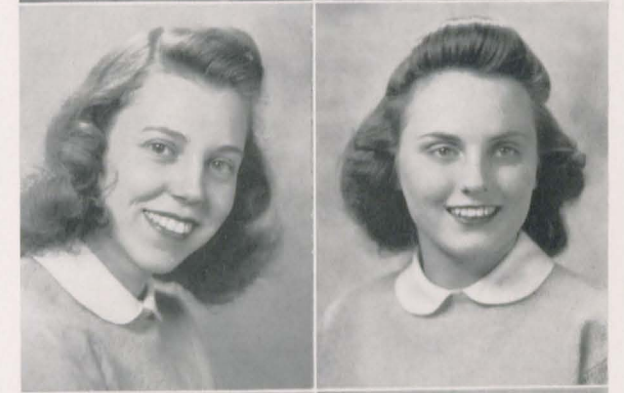
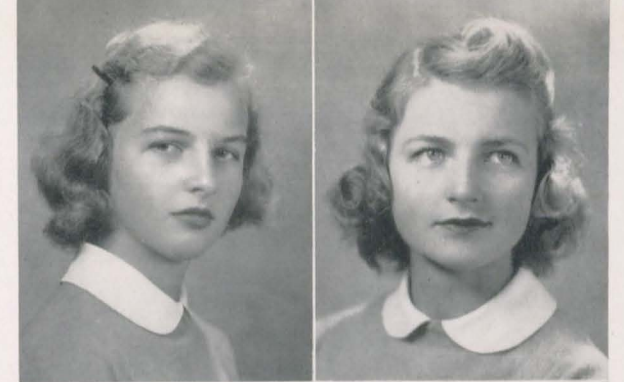



*Sophomores*

## *Sophomore Class Officers*



MISS LAURA E. GUSTAFSON  
*Sophomore Class Sponsor*

ELIZABETH SENGER . . . . . *President*  
*(during second semester)*

NANCY COOPER . . . . . *President*  
*(during first semester)*

MARY PEARSON . . . . . *Vice President*

MARGARET HARRIS . . . . . *Song Leader*

MARY FRANCES SMITH . . . . . *Treasurer*

ELIZABETH CHEWNING . . . . . *Secretary*



FROM LEFT TO RIGHT: *Pearson, Smith, Chewning, Senger, Harris and Cooper*

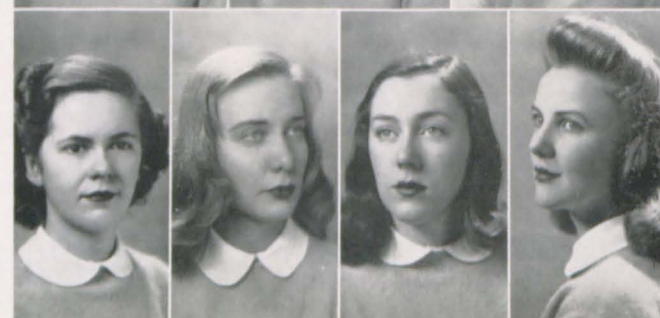

## The Sophomore Class

SUSAN BAKER  
Greensboro, N. C.

ELEANOR BARTLETT  
Easton, Md.

ANNE BIGGS  
Danbury, Conn.

ROSA BOARD  
Point Marion, Penna.

ANN BRIGHT  
Lookout Mountain, Tenn.

BETTY BROWN  
Darien, Conn.

MARY CAROLYN BURT  
Albany, Ga.

FRANCES CAMPBELL  
Wytheville, Va.

ARMIN CAY  
Savannah, Ga.

JANE CHESSE  
Pittsburgh, Penna.

ELIZABETH CHEWNING  
Bon Air, Va.

ANN NEAL COLE  
Bellerose, L. I., N. Y.

NANCY KNOX COOPER  
Sewickley, Penna.

MARION GRAY COURTNEY  
Richmond, Va.

DOROTHY CROCKER  
Gittings, Md.

ETHEL CROSBY  
Picayune, Miss.

ELIZABETH CULLUM  
Glen Ridge, N. J.

MARY VIRGINIA CURTIS  
Salem, Mass.

JANE CUTTING  
Fort Smith, Ark.

## The Sophomore Class

VIRGINIA DAVENPORT  
Richmond, Va.

RHEA DAY  
Shaker Heights, Ohio

CYNTHIA DERRY  
Sharon, Mass.

MARY ELIZABETH DONALDSON  
Ann Arbor, Mich.

VERDI JEAN DOWNS  
Dallas, Texas

NANCY ELDER  
Hopewell, Va.

VIRGINIA GALLEHER  
Baltimore, Md.

AGNES GRACE  
Macon, Ga.

CATHERINE GRAY  
Gastonia, N. C.

MARIE LOUISE GROVE  
Baltimore, Md.

PRISCILLA HAMMEL  
Glendale, Ohio

VIRGINIA HARMON  
Fredonia, N. Y.

MARGARET HARRIS  
Baltimore, Md.

JANE HENDERSON  
Troy, Ala.

MARY JANE HESS  
Indianapolis, Ind.

LUCY GRAY HILL  
St. Louis, Mo.

DOROTHY HUDSON  
Chester, Penna.

ANNE JACOBS  
Centreville, Md.

JEANNE JANNEY  
Concord, Mass.





## The Sophomore Class

AGNES REID JONES  
Roanoke, Va.

RUTH JONES  
Buffalo, N. Y.

KATRINA JUDSON  
Utica, N. Y.

ELIZABETH KING  
Alexandria, Va.

MARGOT ANNE KRUEGER  
Cleveland, Ohio

MARIA DABNEY LANCASTER  
Baltimore, Md.

DOROTHY LEVINTHAL  
Chicago, Ill.

MARILYN LEVINTHAL  
Chicago, Ill.

BERNICE LOIZEAUX  
Plainfield, N. J.

HARRIET McCAW  
Diamond Point, N. Y.

ELIZABETH BAIRD McCLURE  
Lookout Mountain, Tenn.

RUTH McCOY  
Brigantine, N. J.

EMILY McCURDY  
Swarthmore, Penna.

EVELYN MARAIST  
Ft. Knox, Ky.

FLORENCE MILYKO  
Bayville, N. Y.

ROSEMARY MORSE  
Penn Yan, N. Y.

ELIZABETH MOSES  
Washington, D. C.

PATRICIA NEILON  
Coatesville, Penna.

## The Sophomore Class

MARY NOLDE  
Richmond, Va.

CARLOTTA ANNE PAGE  
Washington, D. C.

MARY PEARSON  
Roswell, N. M.

ST. CLAIR PEERY  
Tazewell, Va.

JEANNE PHARE  
Shaker Heights, Ohio

ANNA BELLE PRICE  
Fort Worth, Texas

HELEN PUSCHEL  
Montclair, N. J.

ANNIE LAURIE RANKIN  
Washington, D. C.

PATRICIA RENTSLER  
Plainfield, N. J.

AGATHA ROBERTS  
Narrows, Va.

PATSY RYLAND  
Richmond, Va.

LUCY SASSCER  
Upper Marlboro, Md.

DAIL SCHELL  
Garden City, L. I., N. Y.

BELVA SCHULZE-BERGE  
Port Washington, N. Y.

ELIZABETH SENGER  
Pueblo, Colo.

JANE SENTER  
Petersburg, Va.

SALLY SETEL  
Buffalo, N. Y.

DOROTHEA SHAH  
Washington, D. C.





## *The Sophomore Class*

BETSY SIMPSON  
Nicholasville, Ky.

LOUISE SINTON  
Norfolk, Va.

MARGARET SMITH  
Roanoke, Va.



MARY FRANCES SMITH  
Greenville, S. C.

HARRIET SPARKMAN  
Greenville, S. C.

ROSE ANNE STRAUB  
Welch, W. Va.

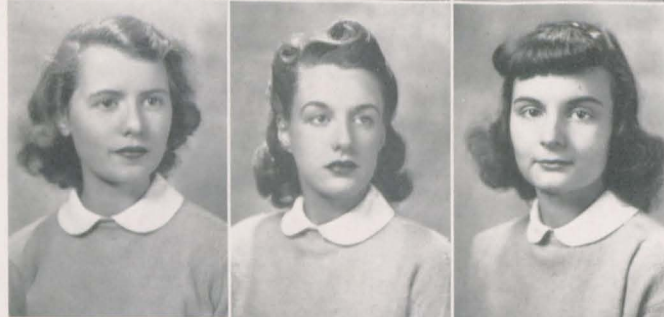

HELEN ANNE SYMONS  
Saginaw, Mich.

HELEN TAULMAN  
Atlanta, Ga.

MARY TAYLOR  
Wyoming, Ohio



CORNELIA THOMAS  
Sandy Spring, Md.

MARGARET TRUSLER  
Indianapolis, Ind.

CLARA BOND TURLEY  
Louisville, Ky.



MARJORIE FAY UNDERHILL  
Richmond, Va.

NANCY WASHINGTON  
Alexandria, Va.

SUZANNE WHAYNE  
Anchorage, Ky.



PAULA WHITE  
Wynnewood, Penna.

KATHARINE WILSON  
Cleveland Heights, Ohio

LILLIAN WINSHIP  
Atlanta, Ga.

SARA YOKLEY  
Mount Airy, N. C.



## *Freshmen*

## *Freshman Class Officers*

MISS JANET L. MACDONALD  
*Freshman Class Sponsor*

MARTHA JANE SHANDS . . . . . *President*

MERILLE HEWITT . . . . . *Vice President*

FRANCES PUGH . . . . . *Song Leader*

CALLIE RIVES . . . . . *Secretary*

JEAN TALBOTT . . . . . *Treasurer*



LEFT TO RIGHT: *Pugh, Shands, Hewitt, Rives, Talbott*



*Freshman Class*

- RUTH ADAMS
- JEAN AFFLICK
- RUTH ANDERSON
- MARJORY ASHBY
- JEANNE AUBINEAU
- IRIS BACHMANN
- ANN BAKER
- MARY BAKER BARNES
- PATRICIA BARNES
- MARGARET BARNWELL
- CAROLYN BAUMAN
- MARY ELLEN BEAR
- BETTY BEHRER
- LILLIAN BELK
- FRANCES BELSER
- ANN BENNETT
- VIRGINIA BENNETT
- VIRGINIA BERKELEY
- NANCY BEYER
- MARTHA BOYD
- ANITA BOYE
- SARAH ELIZABETH BRADLEY
- HAZEL BRIDGEMAN
- BETTY BROWN

*Freshman Class*

- ANNE BRYAN
- JANE BUFFETT
- BETTY BURGESS
- MARY VIRGINIA CAMPBELL
- BETTY CHAMBLISS
- JEAN CHAMPION
- ELIZABETH COLLIER
- JEAN COOPER
- JOYCE COOPER
- JULIE COOPER
- MARGUERITE CORNWELL
- NANCY COX
- LOWRY DAVIDSON
- MARGARET DAVIS
- MARJORIE DEMAREST
- MARJORIE DEMPSEY
- MARGARET DEPREZ
- LAUNA DIXON
- MARY ELIZABETH DIXON
- MARY LOUISE DORAN
- HELOISE DOUGHTY
- VIRGINIA DUVALL
- LELIA ECHOLS
- JEAN FINDLAY

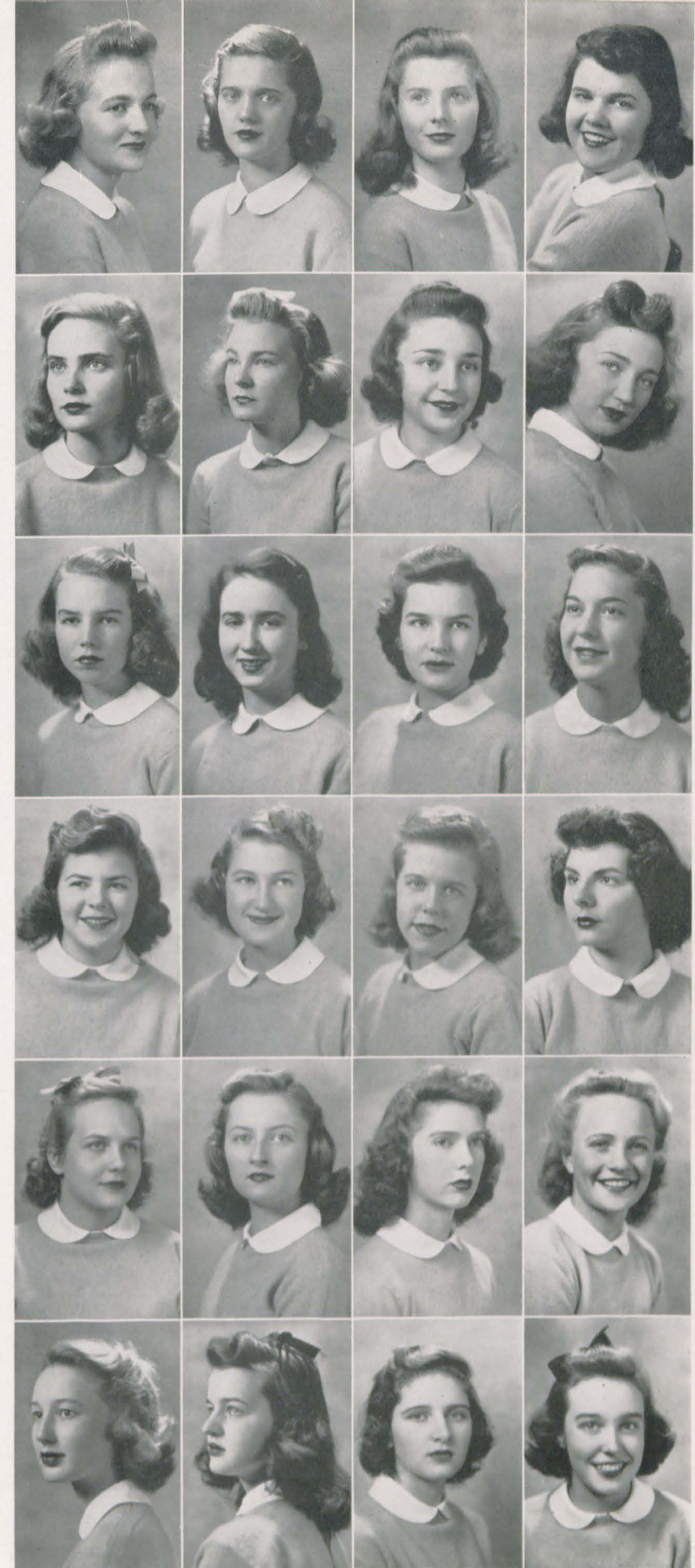



*Freshman Class*

KATHERINE FORD

BETTY GELBACH

BARBARA GRIFFITH

JANE HANSEN

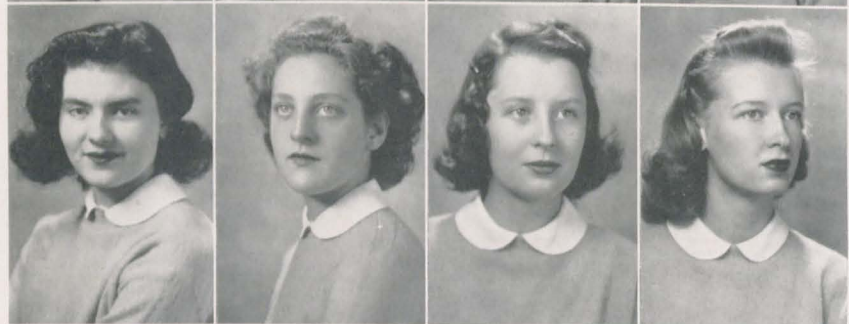

ADELAIDE HARDY

HENRIETTA HARVIN

BETTY HENDRIX

ELIZABETH HENDRICKS



JULIA HENEERY

MERILLE HEWITT

MARY JANE HOPKINS

PATRICIA HUGHES

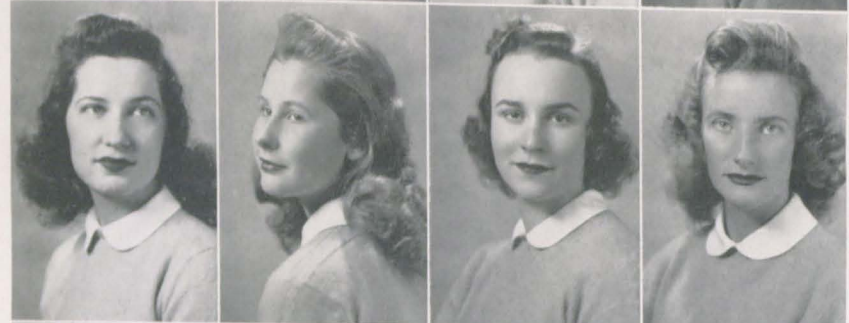

HELEN HUNTER

MAURILYN HYMANS

JANE JAFFIN

COURTNEY JANEWAY



LOIS JESPERSON

RACHAEL JOHNSTON

DOROTHY JONES

DORIS LEE KELLER



JOAN KIRK

GLORIA KREY

BARBARA LAMBERT

MARY LATIMER

*Freshman Class*

MARIANNE LAYTON

ALICE ANN LEFTWICH

ELIZABETH LENTZ

ELISABETH LITTLE



GERTRUDE LOWERY

MARY LYDIA LYLE

ANNE McCLUEN

RUTH McCONNELL



HELEN JUNE McGRAW

MARCELLA McNULTY

ROSENA MacDONALD

LILY MAY MacLEMORE



BETTY MARTIN

BETTY MERRIN

JEAN MEYERS

GENEVIEVE MILLS



SARA MILNER

FLO NEHER

FRANCES NORVELL

MARILEE NUCKOLLS

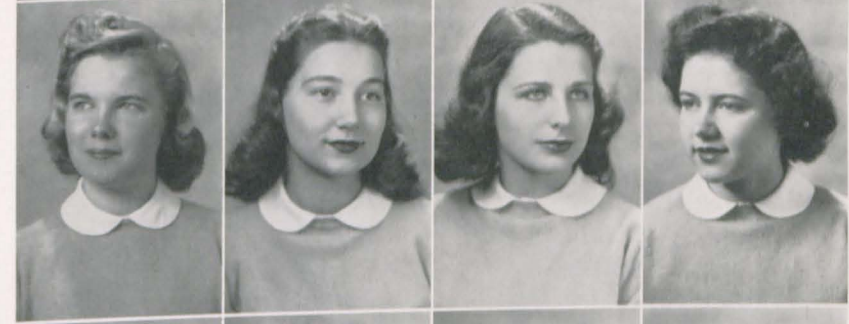

NANCY O'HERRON

PAMELA OLIN

JANE PANDE

ANNE PARKER



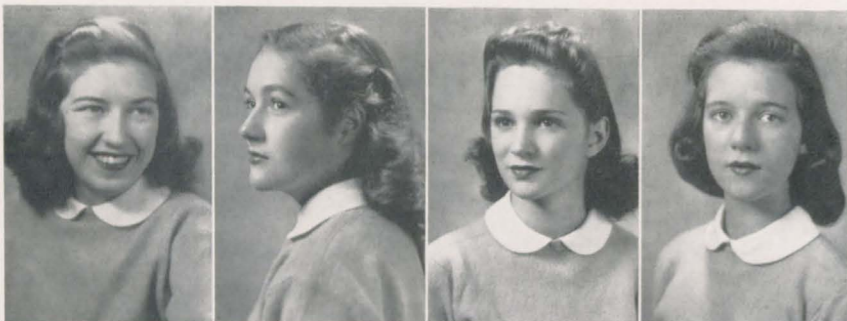

*Freshman Class*

MARY JANE PEACOCK  
MARIAN PENNOCK  
MARY AUSTIN PERRENOT  
ELIZABETH BARTELS PORTER

ELIZABETH HESTER PORTER  
CORAE EUGENIA POTTER  
FRANCES PUGH  
BETTY RAMSPECK

EMMA CAMP READ  
NANCYE READ  
ELIZABETH RICHARDS  
ALICE SUE RICHARDSON

MARY LOCKE RICKENBAKER  
CALLIE RIVES  
BARBARA ROBERTS  
ANNE ROGERS

ANNE MARIE RONEY  
SUSAN ROUNTREE  
ELOISE SEELIGSON  
SUSAN SEVERIN

*Freshman Class*

MARTHA JANE SHANDS  
VIRGINIA SHAW  
JEANNETTE SIBLEY  
LUCY SLAUGHTER

KEITH SMITH  
MARY LOUISE SMITH  
SALLY SPEARS  
SARAH SPEED

DOROTHY STEVENS  
JULIA STOKES  
NANCY STUBBS  
JEAN TALBOTT

MARY ANNE THOMAS  
ROSAMOND THOMPSON  
BETTY TUCKER  
MARTHA WATSON

MARY ANNE  
WEATHERSPOON  
ELIZABETH WHITMAN  
JULIA ZOLLICOFFER  
JOAN ZUCKERT

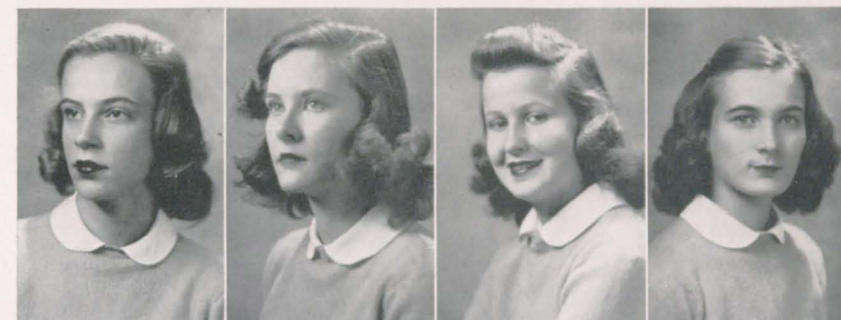

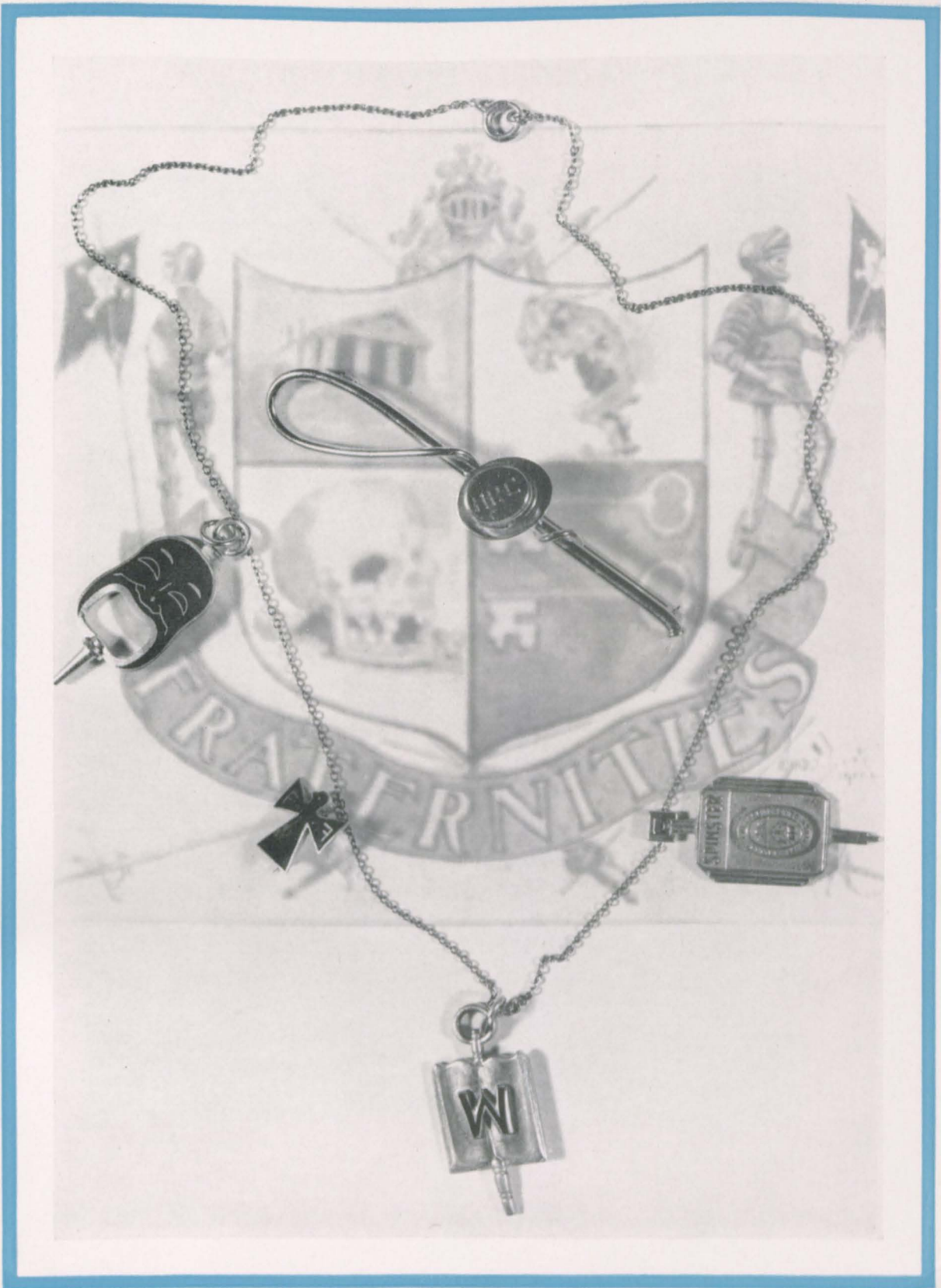

*Organizations*

## Student



FROM LEFT TO RIGHT: *Harrison, White, Roethke, Peters, Grobmeyer, Hall, Couper, Wilson*

### EXECUTIVE COUNCIL

CAROLYN PETERS . . . . .	<i>President</i>
MARGARET ROETHKE . . . . .	<i>Vice President</i>
DIANA HARRISON . . . . .	<i>Treasurer</i>
MARILYN GROBMEYER* . . . . .	<i>Secretary</i>
ANNE HALL . . . . .	<i>House President East</i>
NANCY COUPER . . . . .	<i>House President Main</i>
CHARLOTTE WILSON . . . . .	<i>House President West</i>
PAULA WHITE . . . . .	<i>Sophomore Representative</i>
ANNE RONEY . . . . .	<i>Freshman Representative</i>

Assuming responsibility in the management of student affairs, the Hollins student body elects its representatives by whom it is governed in a democratic form of government.

Under the leadership of Carolyn Peters, this year's Executive Council has assisted in the revision of the student organization budget. Aided by Edna Mae Woolf, chairman to Legislative Board, Council has also revised the student constitution and taken as its major project the study of our honor system.

\*Succeeded by Henrietta Carter second semester.

## Government

### JUDICIAL BOARD

JUNE SMITH . . . . .	<i>Chairman</i>
KATHRYN SANFORD . . . . .	<i>Senior Representative</i>
HARRIET ROHNER . . . . .	<i>Senior Representative</i>
PHYLLIS McCUE . . . . .	<i>Junior Representative</i>
BERNARD BERKELEY . . . . .	<i>Junior Representative</i>
ANN NEAL COLE . . . . .	<i>Sophomore Representative</i>
BARBARA ROBERTS . . . . .	<i>Freshman Representative</i>

Guided by June Smith, Judicial Board has undertaken, along with Council, a survey of the Hollins Honor System. From this survey it has worked out a plan of dividing Judicial Board into two branches—one to handle dormitory regulations through a House Committee, and one to act as a Supreme Court in judging any major violations of the Honor System.



FROM LEFT TO RIGHT: *McCue, Rohner, Sanford, Smith, Cole, Roberts and Berkeley*

# Freya

Freya is the honorary organization of Hollins which seeks to recognize achievement in college by choosing to membership those girls who have contributed to their Alma Mater in one or more fields of activity, and who are guided in all they do by a spirit of love for and fidelity to this college.

The organization was founded in 1903 by a group of Hollins girls who felt the need of some society which should embody the high ideals by which they sought to live. Though the organization has undergone many changes, it still strives to achieve the loveliness of the Goddess Freya, after which it was named.

"Figures in a Dream" was this year's May Day celebration, presented by Freya, May 17th, during the Centennial Celebration. Artistically impressionistic, it presented the past, present and future of Hollins.

- MARGARET ROETHKE . . . . . *Chairman*  
 CAROLYN PETERS      HARRIET ROHNER      KATHRYN SANFORD  
 RUTH DENNETT      MARILYN GROBMEYER      ERICA BROWN



LEFT TO RIGHT: Roethke, Rohner, Peters, Sanford, Brown, Dennett and Grobmeyer



# Y. W. C. A.

- ERICA BROWN . . . . . *President*  
 MARY CATHARINE PAYNE . . . . . *Vice President*  
 SARAH GRAYDON . . . . . *Secretary*  
 JEAN TWYMAN . . . . . *Treasurer*  
 EVELYN ANDERSON . . . . . *Senior Representative*  
 LOUISE CAMPBELL . . . . . *Junior Representative*  
 MARION GRAY COURTNEY . . . . . *Sophomore Representative*  
 BETTY KERR HENDRIX . . . . . *Freshman Representative*  
 DIANA HARRISON . . . . . *Chairman of Religious Activities*  
 BERNARD BERKELEY . . . . . *Chairman of Advertisement*  
 PAULA WHITE . . . . . *Chairman of Community Service*  
 MARGARET TRUSLER . . . . . *Chairman of Membership*

Completely reorganized by its president, Erica Brown, the Y. W. C. A., with its one hundred and eighty members, has become an extremely active group. Built on voluntary membership instead of the former automatic membership system, it has been divided into four committees—religious activities, advertisement, community service, and membership. Besides the clinic work done in local white and colored schools, the organization this year has conducted two drives for the "World Student Service Fund" and for "Young America Wants to Help."



ANNE FOLKES, *Editor*

## Hollins Columns

*Hollins Columns*, the college newspaper published twice monthly, has undertaken as its policy for the year an accurate portrayal of campus activity. Through its news coverage, moreover, it has served as a guide toward more constructive thinking on all phases of school life. Particularly, *Hollins Columns* has sought to establish a closer relationship between students and the Student Government Association.

### REPORTERS

NANCY BLACKBURN  
HENRI CARTER  
HELEN CHEWNING  
BETTY CULLUM  
VIRGINIA DAVENPORT  
MARY ELIZABETH DONALDSON  
CAROLINE GALE  
CATHERINE GRAY  
PRISCILLA HAMMEL  
JANE HENDERSON  
SUSAN BAKER

SUSAN JOHNSTON  
AGNES RIED JONES  
ANN JUDSON  
BETTY KING  
BERNICE LOIZEAUX  
EVELYN MARAIST  
JEAN MEYERS  
MARY LEWIS MILLIS  
FLORENCE MILYKO  
AMY LOU REDFIELD  
BETSY SIMPSON

PAT NEILON  
MARY NOLDE  
ANNE PAGE  
JANE SENTER  
SARAH GRAYDON  
MARY FRANCES SMITH  
BIZ TOEPLERMAN  
SARA YOKELY  
HELEN TAULMAN  
DOTTY HUDSON

### PROOF READERS

BETTY GELBACH    ROSIE BOARD    LUCY GRAY HILL    NANCY WASHINGTON

### TYPISTS

MARGARET CROSBY    MARY CURTIS    LOUISE HARRIMAN    ELIZABETH HENDRICKS

### FIRST ROW:

MARION GRAY COURTNEY . . . . . *Column Editor*  
BARBARA HUDNUTT . . . . . *Exchange Editor*  
MARY PEARSON . . . . . *Feature Editor*

### SECOND ROW:

AGATHA ROBERTS . . . . . *News Editor*  
BETTY LEE SAMS . . . . . *Associate Editor*  
MARJORIE FAY UNDERHILL . . . . . *Managing Editor*

### THIRD ROW:

JUDY BARROW . . . . . *Business Manager*  
PATSY RYLAND . . . . . *Circulation Manager*  
BELVA SCHULZE-BERGE . . . . . *Distributor*





SUSAN DYCKMAN JOHNSTON  
*Editor*

For sixty-four consecutive years the literary magazine at Hollins has revealed, in the poems, essays, and stories of its three issues annually, the trend of thought through each contemporary era. During the past two years *Cargoes* has been completely overhauled and given slick paper, colored covers, photographs, and pen-and-ink drawings.

## *Cargoes*

FIRST ROW:

ANNE ARMISTEAD . . . . . *Business Manager*  
HENRIETTA CARTER . . . . . *Exchange Editor*

SECOND ROW:

LIBBA PIERCE . . . . . *Book Review Editor*  
ANNE STRAUB . . . . . *Associate Editor*  
PAULA WHITE . . . . . *Associate Editor*





# The Spinster



VICKIE VAUGHAN, *Editor*

THE SPINSTER, annual publication of Hollins students, was organized this year on a new cooperative plan in which every person working with the book played an equally important part. Studying top-ranking year books from other colleges, each member of the staff not only helped in the final arrangement of THE SPINSTER but also worked out ideas for her own section. Even those "publication jitters" came under no editorial priorities, but were shared and shared alike.

By selling subscriptions to alumnae, and by receiving additional financial aid from the Student Government Association, the staff has been able to include the Centennial Celebration in this year's issue. Though this addition necessitated breaking the tradition that SPINSTERS always "come out" on May Day, we believe that the postponed debut of our book was more than justified since it permitted us to conclude with the Centennial itself, climax of the 1941-1942 session.

## FIRST ROW:

- CYNTHIA COLLINGS . . . . . { *Editor of Photography*  
*Senior Informals*
- BETTY DORSCHIED . . . . . { *Associate Editor*  
*Organizations*
- LOUISE HARRIMAN . . . . . *Organizations*
- SUSAN JOHNSTON . . . . . { *Copy Assistant*  
*Organization of Snapshots*
- VIRGINIA MARTIN . . . . . *Snapshots*

## SECOND ROW:

- AMY LOU REDFIELD . . . . . { *Coverage of Extra-*  
*Curricular Events*
- MARY FRANCES SMITH . . . . . *General Assistant*
- KATHRYN SANFORD . . . . . *Athletic Section*
- ANNE UPCHURCH . . . . . *Business Manager*
- PATRICIA WADSWORTH . . . . . { *Coverage of Extra-*  
*Curricular Events*
  
- MARGARET ROETHKE (not pictured) . . . . . { *Art Editor*  
*Division Pages*  
*Introductory Section*



## Dramatic Board



FROM LEFT TO RIGHT: *Cooper, Hardwicke, Carter, and Simpson. SEATED: Gardner and Hobson*

The Dramatic Board, with the assistance of Miss Susie Blair, annually directs the casting and production of three plays—in the fall, in the spring, and at Commencement. The association, moreover, is in charge of all costumes and equipment of the Little Theatre.

JANET SIMPSON . . . . . *President*  
 ELIZABETH HARDWICKE . . . . . *Vice President*  
 HENRIETTA CARTER . . . . . *Secretary*  
 NANCY COOPER . . . . . *Treasurer*  
 BETTY GARDNER . . . . . *Theatre Chairman*  
 EDYTHE HOBSON . . . . . *Publicity Chairman*

## Ye Merrie Masquers

Those girls who cherish the glare of footlights and the smell of grease paint, set Ye Merrie Masquers as their college goal. Membership is based on a required number of points awarded for participation in plays and back-stage work. Highlighting the winter dramatic entertainment is the Christmas pageant, staged and acted by the wearers of the green key. This year's members are: Nancy Couper, Janet Simpson, Henrietta Carter, June Smith, Janet Sicard, Ethel Richardson, Anne Stainback and Elizabeth Hardwicke, chairman.



LEFT TO RIGHT: *Couper, Carter, Richardson, Hardwicke, Stainback, Simpson, and Sicard*

## Music Association



Chiefly concerned with promoting interest on campus in good music, the Music Association gives musical teas throughout the year, and for its annual formal meeting brings to the college a guest artist. All students of applied music or theory and all members of the Choral Club and Choir are members of the Association. Its business is conducted by officers of the Board, to which all music majors belong.

GWENDOLYN HUBBARD . . . . . *President*  
 ANNE McCLENNY . . . . . *Vice President*  
 ELIZABETH CHINN . . . . . *School Song Leader*  
 CHARLOTTE WILSON . . . . . *Secretary and Treasurer*

## La Chiave

Those Hollins music majors, whose work is outstanding, receive recognition with membership in La Chiave, honorary music association.



GWENDOLYN HUBBARD  
 ANNE McCLENNY



## Choral Club

With an improved constitution and a new emblem, the Choral Club has had a gala year. Besides giving an excellent Convocation, Club members sang for the Thursday Morning Music Club, of Roanoke, and gave a joint recital with the W. and L. Glee Club. Under the direction of Mr. Goodale, they presented a musical score of his own composition at the Centennial Celebration.

- HENRIETTA JONES . . . . . *President*  
 CAROLYN BURT . . . . . *Secretary*  
 ANNE McCLENNY . . . . . *Accompanist*  
 DORIS KELLER . . . . . *Librarian*  
 BERNICE LOIZEAUX . . . . . *Assistant Librarian*  
 JANE ARNOLD . . . . . *Publicity Director*

- |                    |                    |                 |                    |
|--------------------|--------------------|-----------------|--------------------|
| MARJORY ASHBY      | JEAN DOWNS         | MARIANNE LAYTON | FRANCES PUGH       |
| BERNARD BERKELEY   | VIRGINIA DAVENPORT | BARBARA LAMBERT | PAT RENTSLER       |
| ROSA BOARD         | LELIA ECHOLS       | KATHARINE LOW   | HARRIET SPARKMAN   |
| BETTY BROWN        | SARAH GRAYDON      | SARA COOPER MAY | BETSY SIMPSON      |
| ANN BRIGHT         | CAROLINE GALE      | RUTH McCOY      | MARTHA JANE SHANDS |
| ELIZABETH CHEWNING | VIRGINIA GALLEHER  | JEAN MEYERS     | JEAN TWYMAN        |
| HELEN CHEWNING     | VIRGINIA HARMON    | LILY MACLEMORE  | RUTH TALLEY        |
| JOYCE COOPER       | MERILLE HEWITT     | SARA MILNER     | SARAH TAYLOR       |
| NANCY COOPER       | COURTNEY JANEWAY   | MARY PEARSON    | JULIA MEADE WILSON |
| JANET DIEHL        | ELIZABETH KING     | ST. CLAIR PEERY | KATHARINE WILSON   |

## Chapel Choir

- JUDITH BARROW . . . . . *President*  
 ANNE McCLENNY . . . . . *Secretary*  
 BETSY SIMPSON . . . . . *Librarian*  
 ANNE PAGE . . . . . *Assistant Librarian*

Members of the Chapel Choir do many things other than sing each Sunday night. Besides singing for the Vesper Service at Washington and Lee once a year, these girls provide a musical program at the Christmas White Gift Service, and struggle up at the crack of dawn to wake each dormitory with carols the day before Christmas vacation. Two hours weekly practice with few cuts makes the Chapel Choir a serious and successful group.

- |                     |                      |                  |                     |
|---------------------|----------------------|------------------|---------------------|
| MARGUERITE CORNWELL | MARY VIRGINIA CURTIS | BETTY CHINN      | CARY MacDONALD      |
| FLORENCE MILYKO     | MARTHA CANTWELL      | ANNE HALL        | MARJORIE ANNE SWANN |
| NANCY ELDER         | ANNE STAINBACK       | CHARLOTTE WILSON | HARRIET SPARKMAN    |
| MARY JANE HESS      | ELIZABETH HARDWICKE  | EVELYN MULLER    | NANCY COUPER        |
| PRISCILLA HAMMEL    | LOUISE BUSE          | BETTY GARDNER    | FRANCES PUGH        |
| ANNE BIGGS          | RUTH DENNETT         | CALLIE RIVES     | ANNE WEATHERSPOON   |
| PENNY JONES         | RUTH TALLEY          | ANNE UPCHURCH    | BETTY KING          |
| ANNIE LAURIE RANKIN | ERICA BROWN          | CAROLYN BURT     | GENEVIEVE MILLS     |
| GWENDOLYN HUBBARD   |                      |                  | JULIE COOPER        |



LEFT TO RIGHT: Simpson, Barrow, Page and McClenny



## Writers' Club

Created to encourage an active interest in writing among the students of Hollins, the Writers' Club recognizes literary talent by awarding membership to all girls who have had two articles, prose or poetry, published in the college magazine, *Cargoes*. Throughout the year informal meetings are held at which each member presents her original work for constructive criticism.

SARA YOKLEY . . . . . *President*  
 ANNE STRAUB . . . . . *Secretary and Treasurer*

### MEMBERS

SARA CROCKETT	HARRIET McCAW
ANNE FOLKES	MARY PEARSON
MARY ELIZABETH DONALDSON	ANNIE LAURIE RANKIN
SARAH GRAYDON	ANNE STAINBACK
SUSAN JOHNSTON	JUNE SMITH
VICKIE VAUGHAN	

### APPRENTICE, OR "HALF," MEMBERS

ANNE HALL	ELIZABETH CHINN	ERICA BROWN
MOLLY WEEKS	HARRIET ROHNER	MARY BAKER BARNES
	HAZEL BRIDGMAN	

## International Relations Club

Founded to encourage an interest in current events, the International Relations Club sponsors informal gatherings at which contemporary affairs are analyzed and discussed.

MARY ELLSBERG . . . . . *President*  
 FRANCES TAYLOR . . . . . *Vice President*  
 EVELYN MULLER . . . . . *Treasurer*  
 ETHEL RICHARDSON . . . . . *Secretary*

ERICA BROWN  
 LOUISE CAMPBELL  
 SARA FLORENCE CROCKETT  
 MARILYN GROBMAYER  
 DIANA HARRISON  
 HENRIETTA JONES  
 ROSEMARY MORSE  
 ELINOR SIECK  
 HELEN SYMONS





## Curie Chemical Society

Composed of students in advanced chemistry, the Curie Chemical Society, through its informal meetings, serves to stimulate an interest in science.

ANNE MORRISSEY . . . . . *President*

LEOTA KING . . . . . *Vice President*

MARJORIE FAY UNDERHILL . . . . . *Secretary-Treasurer*

AGNES BACHMAN	SARAH TAYLOR	ANN NEAL COLE
BELVA SCHULZE-BERGE	FRANCES CAMPBELL	BERNARD BERKELEY

## Camera Club

The Camera Club has as its only requisite for membership an avid love of photography. At regular informal meetings these camera fiends criticize one another's work and discuss the latest in Kodak art.

MARY ELLSBERG . . . . . *President*

BELVA SCHULZE-BERGE . . . . . *Secretary-Treasurer*

ANNA BELLE PRICE

CYNTHIA COLLINGS

BERNARD BERKELEY

GENEVIEVE MILLS

RUTH TALLEY

ETHEL RICHARDSON

MARGARET CROSBY

MARY LIB DONALDSON

EMILY MCCURDY

VIRGINIA GALLEHER

BAIRD McCLURE



# Marshals



Chosen by President Randolph for outstanding poise and campus citizenship, student marshals represent the College at all assemblies sponsored by Hollins, ushering at the Sunday chapel services, convocations, and all formal occasions.

CAROLINE GALE . . . . . *Chief Marshal*

JANET SICARD . . . . . *Assistant Chief Marshal*

FIRST ROW: *Susan Baker, Bernard Berkeley, Armin Cay, Elizabeth Chewning, Sara Cooper May, Mary Ellsberg.*

SECOND ROW: *Elizabeth Gravely, Diana Harrison, Harriet McCaw, Baird McClure, Emily McCurdy, Agatha Roberts.*

THIRD ROW: *Elizabeth Senger, Janet Sicard, Margaret Smith, Helen Taulman, Judith Weiss, Suzanne Whayne, Sara Yokley.*





## Athletic Board

The Athletic Board, one of the most active organizations on campus, encourages students to take part in athletics, and furthers good sportsmanship in all activities.

Composed of sports managers and of class representatives, the Board plans games and parties throughout the year, supervises the Cabin, and gives two banquets annually. At these banquets girls who are outstanding in sports participation are presented with awards.

VIRGINIA MARTIN . . . . .	President
MARY JEAN CAMPBELL . . . . .	Vice President
EMILY McCURDY . . . . .	Secretary-Treasurer
AMY MORRISSEY . . . . .	Senior Representative
LOUISE HARRIMAN . . . . .	Junior Representative
CORNELIA THOMAS . . . . .	Sophomore Representative
MOLLY WEEKS . . . . .	President of the Riding Club
EVELYN ANDERSON . . . . .	President of Orchesis
HARRIET ROHNER . . . . .	Hockey Manager
MARGARET HARRIS . . . . .	Assistant Hockey Manager
CORNELIA THOMAS . . . . .	Assistant Hockey Manager
EMILY McCURDY . . . . .	Assistant Hockey Manager
VIRGINIA KIDD . . . . .	Archery Manager
ANNE HALL . . . . .	Tennis Manager
ELOISE SEELIGSON . . . . .	Swimming Manager
KAY SANFORD . . . . .	Basket Ball Manager
PATSY RYLAND . . . . .	Assistant Basket Ball Manager
MARION GRAY COURTNEY . . . . .	Hiking Manager
SARAH GRAYDON . . . . .	Cabin Manager

## Monogram Club

The Monogram Club is an honorary organization recognizing those who excel in athletics.

- NANCY BLACKBURN
- MARY VIRGINIA CAMPBELL
- RUTH DENNETT
- ANNE HALL
- JANET SICARD
- VIRGINIA MARTIN
- MARTHA ELAM
- CORNELIA THOMAS
- ANNE KRUEGER
- CAROLYN PETERS
- AMY LOU REDFIELD
- KATHRYN SANFORD
- CAROLINE GALE
- AMY MORRISSEY



HARRIET ROHNER, President



## Riding Club



Membership in the Riding Club, which is the goal of every rider in Hollins, is a privilege awarded on ability, personal interest, and spirit. The equestriennes' two outstanding events of the year are the fall Gymkhana, which raises the dust and the fun for all, and the Spring Horse Show, in which V. M. I. and V. P. I. usually compete. This spring, sadly enough, the show was cut down because of the war, but was as high as ever in excellence of horsemanship and entertainment.

Members of the club have a grand time on supper rides to the cabin, and breakfast jaunts to the Country Club, and parties at The Graves' in Cloverdale. But, by the way, this is not purely a pleasure club, for the proceeds from the year's show went to the Turner Hall Fund in the form of War Stamps.

MOLLY WEEKS . . . . . *President*  
 AMY LOU REDFIELD . . . . . *Vice President*  
 ARMIN CAY . . . . . *Secretary and Treasurer*

Latest additions to the Riding Club are: Susan Baker, Lillian Winship, Agnes Grace, Margaret Harris, Anne Krueger, Belva Schulze-Berge, Elizabeth Senger, Frances Belser, Merille Hewitt and Jeannette Sibley.

MARTHA BOWMAN  
 ARMIN CAY  
 CYNTHIA COLLINGS

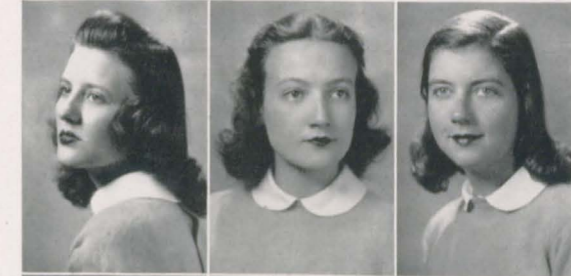

SARA FLORENCE CROCKETT  
 CYNTHIA DERRY  
 ANNE HALL



LOUISE HARRIMAN  
 MARY PEARSON  
 AMY LOU REDFIELD



KATHRYN SANFORD  
 LUCY SASSCER





## Cotillion Club

CYNTHIA COLLINGS  
*President*

SUSAN DYCKMAN JOHNSTON  
*Secretary*

A social organization, Cotillion Club provides fun for the campus by having three dances a year. Keller is decorated in season, and Walter Comedy's colored band swings a mean beat, while the "dates" pin on their corsages and the "stags" move in like wolves and try to give their Signa Phi Nothing pins away. The Cotillion Club members, thirty in all, ask other girls on campus as their dates, and the lines are reeled in and out with smooth rapidity. After the dance, buffet supper is served at six and the stags do all the work, while the dates look glamorous. Climax of the winter Cotillion is the awarding of a cup to the best dancer in school. Co-winners of this year's terpsichorean fray were Neka Thomas and Ruth Dennett.

JEAN AFFLICK  
MARJORY ASHBY  
LOUISE BUSE  
ANN NEAL COLE



NANCY COUPER  
MARY VIRGINIA CURTIS  
JANE CUTTING  
RHEA DAY



RUTH DENNETT  
ANNE HALL  
ANNE KRUEGER  
VALERIA KUNTZ



BAIRD McCLURE  
EMILY McCURDY  
GENEVIEVE MILLS  
CAROLYN PETERS



AMY LOU REDFIELD  
JANET SICARD  
MARY FRANCES SMITH  
HELEN TAULMAN



CORNELIA THOMAS  
VICKIE VAUGHAN  
MOLLY WEEKS  
SUZANNE WHAYNE  
PAULA WHITE



(Through an oversight on the part of the editor, Caroline Gale and Gwendolyn Hubbard, additional members of Cotillion Club, are not pictured above.)

# Orchesis



Orchesis is the organization that brings together the girls with definite talent for interpretive dancing. Hard workers, they provide some of the most beautifully-arranged entertainment Hollins has. An hour dance recital in March left the audience thrilled with the originality and ability of the girls, and the May Day dancing in the Forest of Arden was unparalleled. Applicants are offered the opportunity for tryouts, at which the members and their director, Miss Marjorie Browning, preside. Orchesis is a group that remains behind the scenes most of the year, but produces a thing of value when it emerges.

EVELYN ANDERSON . . . . . *President*  
 MARJORIE FAY UNDERHILL . . . . . *Vice President*

## MEMBERS

JEAN AFFLICK	RUTH JONES	DOT SHAH
NANCY COOPER	VIRGINIA KIDD	LEACY TUCKER
BETTY CULLUM	MARILYN LEVINTHAL	JUDITH WEISS

## APPRENTICES

MARY JEAN CAMPBELL	ARMIN CAY	HELEN HUNTER
BETTY CHINN	JANE CUTTING	IRENE JONES
PENNY JONES	BETTY DORSCHIED	BETSY MOSES
GLORIA KREY	AGNES GRACE	ELOISE SEELIGSON
FRANCES BELSER		ELIZABETH TOEPLERMAN

# A. D. A.

What is Ada? No one but Ada knows, and we suspect that they're a bit uncertain themselves. They are an amazing mixture of Hellza Poppin', James Thurber and Winnie-the-Pooh, for they have slapstick, subtlety and wise sayings by Girls of Little Brain. Royal purple is their color and their Tuesday privilege. Girls may come and girls may fall flat, but through the years Ada's growth has never been stunted. . . "All we can say is that if Saroyan had ever come to Hollins, he would have worn The Purple."

EDNA MAE WOOLF . . . . . *President*

ANNE HALL	JANET SIMPSON	VAL KUNTZ
MICKY ROETHKE	MARY WHELCHER	VIRGINIA MARTIN
AMY LOU REDFIELD	PATSY BOYD	LIBBA PIERCE
VICKIE VAUGHAN	SUSAN JOHNSTON	PATSY RYLAND
CAROLYN PETERS	BERNARD BERKELEY	ELEANOR RUST
NANCY COUPER		HARRIET MCCAW

*The Adas are out on the campus,  
 The Adas are out on a spree,  
 The Adas are making a rumpus,  
 Oh, come and have cocktails at three!*



LEFT TO RIGHT: Peters, Vaughan, Johnston, Martin, Boyd, Berkeley, Ryland, Redfield, Roethke, Simpson, Whelchel. SEATED: Pierce, President Woolf, Hall, Couper.



*Athletics*

## Odd Hockey



LEFT TO RIGHT: Weeks, Belk, Campbell, Adams, Shands, Latimer, Curtis and Captain Martin (seated)

Climaxing the hockey season, which begins with class games, is the Odd-Even game. Members of the Odd and Even teams are chosen according to the year of graduation, whether it be odd or even.

LILLIAN BELK . . . . .	Left Wing
MARY LATIMER . . . . .	Left Inner
DOROTHY STEVENS . . . . .	Right Wing
MARY JEAN CAMPBELL . . . . .	Right Inner
NANCY BLACKRURN . . . . .	Center Forward
RUTH ADAMS . . . . .	Left Halfback
MARTHA JANE SHANDS . . . . .	Right Halfback
JUNE MCGRAW . . . . .	Center Halfback
MOLLY WEEKS . . . . .	Left Fullback
VIRGINIA MARTIN . . . . .	Right Fullback
MARY VIRGINIA CURTIS . . . . .	Goal Guard

*Substitutes*

ELIZABETH LITTLE      JANE PANDE      PAMELA OLIN      BETTIE SPRUNT

## Even Hockey



LEFT TO RIGHT: Dennett, Milyko, Wilson, Rohner, McCurdy, Couper, Krueger, Thomas, Harris and Captain Hall (seated)

That "Even Tiger" was once more on a rampage, wresting the cup from the "Odd Black Cat" by a margin of four goals in the Thanksgiving game.

NANCY COOPER . . . . .	Left Wing
HARRIET ROHNER . . . . .	Left Inner
EMILY MCCURDY . . . . .	Right Wing
ANNE KRUEGER . . . . .	Right Inner
CORNELIA THOMAS . . . . .	Center Forward
MARGARET HARRIS . . . . .	Left Halfback
RUTH DENNETT . . . . .	Right Halfback
JANET SICARD . . . . .	Center Halfback
KATHARINE WILSON . . . . .	Left Fullback
ANNE HALL . . . . .	Right Fullback
FLORENCE MILYKO . . . . .	Goal Guard

*Substitutes*

PATSY RYLAND	KATHRYN SANFORD
CAROLINE GALE	MARY LIB DONALDSON
MARY NOLDE	

## Senior Hockey

Bunny Rohner, member of All-Virginia State Hockey Team, led the Seniors to a final victory. Setting an exceptional record, the Class of '42 claimed for the fourth consecutive year the title of champions.

ELEANOR RUST.....*Left Wing*  
 BUNNY ROHNER.....*Left Inner*  
 MICKEY ROETHKE.....*Center Forward*  
 AMY MORRISSEY.....*Right Inner*  
 KAY SANFORD.....*Right Wing*  
 CAROLINE GALE.....*Left Half*  
 MUFFY SICARD.....*Center Half*  
 RUTH DENNETT.....*Right Half*  
 JANET SIMPSON.....*Left Full*  
 ANNE HALL.....*Right Full*  
 ANNE FOLKES.....*Goal Keeper*  
 VICKIE VAUGHAN }  
 JUNE SMITH }  
 PAT WADSWORTH }.....*Substitutes*  
 ERICA BROWN }  
 SARAH GRAYDON }



## Junior Hockey

Virginia Martin, Junior captain, led her hard-fighting team on to a close victory over the Freshmen in one of the season's most exciting games.

RHEA DAY.....*Left Wing*  
 JANE ARNOLD.....*Left Inner*  
 NANCY BLACKBURN.....*Center Forward*  
 MARY JEAN CAMPBELL.....*Right Inner*  
 ANGIE FRAZER.....*Right Wing*  
 BETTIE SPRUNT.....*Left Half*  
 MOLLY WEEKS.....*Center Half*  
 BIZ TOEPLER.....*Right Half*  
 MARY VIRGINIA CURTIS.....*Left Full*  
 VIRGINIA MARTIN.....*Right Full*  
 LIBBA PIERCE.....*Goal Keeper*  
 BERNARD BERKELEY }  
 LOUISE HARRIMAN }  
 FRANCES TAYLOR }.....*Substitutes*  
 JACK GRAVELY }

## Sophomore Hockey

The Sophomores, captained by Patsy Ryland, were, for the second year, runners-up for the championship. Their final fray with the Seniors ended the class games in a battle that sent the clash of hockey sticks echoing all the way up Tinker.

NANCY COOPER.....*Left Wing*  
 MARY NOLDE.....*Left Inner*  
 ANNE KRUEGER.....*Center Forward*  
 NEKA THOMAS.....*Right Inner*  
 EMILY MCCURDY.....*Right Wing*  
 PEGGY HARRIS.....*Left Half*  
 PATSY RYLAND.....*Center Half*  
 MARY LIB DONALDSON.....*Right Half*  
 KAY WILSON.....*Left Full*  
 DAIL SCHELL.....*Right Full*  
 FLORENCE MILYKO.....*Goal Keeper*  
 DOROTHY LEVINTHAL }  
 JANE HENDERSON }  
 VIRGINIA GALLEHER }.....*Substitutes*  
 MARY PEARSON }  
 PATRICIA RENTSLER }



## Freshman Hockey

Lillian Belk championed new hockey talent from the Freshmen to give the upper-classmen a close race for victory.

LILLIAN BELK.....*Left Wing*  
 PAMELA OLIN.....*Left Inner*  
 LISA LITTLE.....*Center Forward*  
 MARY LATIMER.....*Right Inner*  
 DOROTHY STEVENS.....*Right Wing*  
 RUTH ADAMS.....*Left Half*  
 JUNE MCGRAW.....*Center Half*  
 MARTHA SHANDS.....*Right Half*  
 FRANCES PUGH.....*Left Full*  
 JANE PANDE.....*Right Full*  
 GRAHAM GWATHMEY.....*Goal Keeper*  
 MARY ELLEN BEAR }  
 MARJORIE DEMAREST }  
 ANN WHITMAN }.....*Substitutes*  
 MARTHA BOYD }



## Varsity Hockey

KATHRYN SANFORD.....	Left Wing	MARGARET HARRIS.....	Left Halfback
HARRIET ROHNER.....	Left Inner	PATSY RYLAND.....	Right Halfback
EMILY MCCURDY.....	Right Wing	JANET SICARD.....	Center Halfback
CORNELIA THOMAS.....	Right Inner	ANNE HALL.....	Left Fullback
NANCY COOPER.....	Center Forward	VIRGINIA MARTIN.....	Right Fullback
FLORENCE MILYKO.....	Goal Guard		

LEFT TO RIGHT IN THE VARSITY V: Ryland, Hall, Milyko, Thomas, Couper, Martin, Harris, McCurdy, Sicard, Rohner and Sanford



## Archery

Besides helping the Odds win the fall Odd-Even Archery Tournament, Virginia Kidd also walked away with honors in the spring individual archery meet.



## Tennis

Neka Thomas not only won the fall Singles Tournament but also, with Ruth Dennett, won the spring doubles match.



## Red Basket Ball



LEFT TO RIGHT: Peters, Martin, Elam, Leftwich, Redfield and Captain Hall

High spot of the basket ball season is the game between the Yemasseees and the Mohicans. Tagged at the beginning of the year, each girl flaunts the red or the blue as her color, and would give down to her last Brooks sweater to see that color hanging from the galleries of Main as a symbol of victory on the fateful day.

MARTHA ELAM . . . . . Forward  
 CAROLYN PETERS . . . . . Forward  
 CAPTAIN ANN HALL . . . . . Forward  
 ALICE LEFTWICH . . . . . Guard  
 VIRGINIA MARTIN . . . . . Guard  
 AMY REDFIELD . . . . . Guard

*Substitutes*

EUGENIA POTTER    RHEA DAY    MARY LIB DONALDSON    VAL KUNTZ

## Blue Basket Ball



LEFT TO RIGHT: Captain Ryland, Campbell, Thomas, McCurdy and Krueger

The traditional Red-Blue game was as big an event as ever, with the Blues, led by Patsy Ryland, taking top honors for the fifth consecutive year. However, the Reds, captained by Anne Hall, put up a fight which made every basket a thrill.

RINKY MCCURDY . . . . . Forward  
 NEKA THOMAS . . . . . Forward  
 ANNE KRUEGER . . . . . Forward  
 GRAHAM GWATHMEY . . . . . Guard  
 FRANCES CAMPBELL . . . . . Guard  
 CAPTAIN PATSY RYLAND . . . . . Guard

*Substitutes*

HAZEL BRIDGMAN    MARJORIE FAY UNDERHILL





## Senior Basket Ball

The Seniors, captained by Amy Redfield, presented a strong, skillful team again this year, providing one of the highlights of the season with the Senior-Sophomore game.

- CAROLYN PETERS.....Forward  
 MARTHA ELAM.....Forward  
 KAY SANFORD.....Forward  
 ANNE HALL.....Guard  
 AMY REDFIELD.....Guard  
 RUTH DENNETT.....Guard
- HARRIET ROHNER }  
 ETHEL RICHARDSON } .....Substitutes  
 AMY MORRISSEY }

## Junior Basket Ball

The battling Junior six were led by Rhea Day from one good struggle to another. Though they were a bothered, beaten team at the end of the season, they went down fighting.

- RHEA DAY.....Forward  
 MARTHA CANTWELL.....Forward  
 NANCY BLACKBURN.....Forward  
 MARY JEAN CAMPBELL.....Guard  
 VIRGINIA MARTIN.....Guard  
 ELIZABETH TOEPLERMAN.....Guard  
 BETTIE SPRUNT.....Substitute



## Sophomore Basket Ball

Basket ball champs again this year, the Sophomores, with Frances Campbell as their captain, piled up points with the smoothest team work seen all season.

- CORNELIA THOMAS.....Forward  
 EMILY MCCURDY.....Forward  
 ANNE KRUEGER.....Forward  
 ANNE BIGGS.....Guard  
 FRANCES CAMPBELL.....Guard  
 PATSY RYLAND.....Guard
- ELIZABETH HENDRIX }  
 KAY WILSON } .....Substitutes  
 MARJORIE FAY UNDERHILL }  
 MARY LIB DONALDSON }

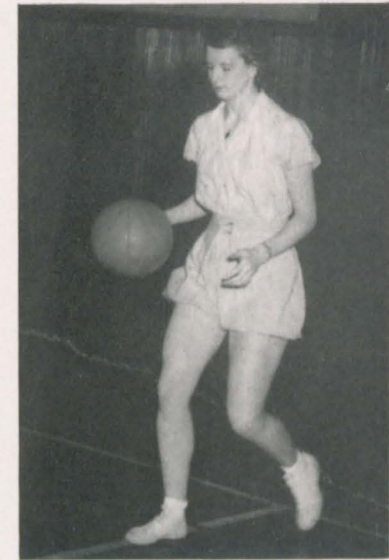

## Freshman Basket Ball

Hazel Bridgman and her Freshman team showed real talent as they took part in one exciting game after another. When they defeated the Seniors, they made it possible for the school to see a most thrilling game.

- ELIZABETH ANN LENTZ.....Forward  
 MARY LOUISE DORAN.....Forward  
 HAZEL BRIDGMAN.....Forward  
 ALICE LEFTWICH.....Guard  
 GRAHAM GWATHMEY.....Guard  
 HELEN HILL HUNTER.....Guard
- BETTY MARTIN }  
 ELIZABETH BRADLEY } .....Substitutes  
 EUGENIA POTTER }  
 MARY LATIMER }



# Varsity Basket Ball



LEFT TO RIGHT: *McCurdy, Elam, Thomas, Redfield, Leftwich and Hall*

- MARTHA ELAM . . . . . *Forward*
- EMILY MCCURDY . . . . . *Forward*
- CORNELIA THOMAS . . . . . *Forward*
- AMY LOU REDFIELD . . . . . *Guard*
- ALICE LEFTWICH . . . . . *Guard*
- ANNE HALL . . . . . *Guard*

## HOCKEY SEASON, 1941

Sophomores . . . . .	7	Freshmen . . . . .	0
Sophomores . . . . .	2	Juniors . . . . .	0
Seniors . . . . .	6	Freshmen . . . . .	1
Seniors . . . . .	5	Juniors . . . . .	0
Juniors . . . . .	2	Freshmen . . . . .	1
Seniors . . . . .	3	Sophomores . . . . .	0
Evens . . . . .	4	Odds . . . . .	0

## BASKET BALL SEASON, 1942

Sophomores . . . . .	28	Freshmen . . . . .	11
Sophomores . . . . .	29	Juniors . . . . .	0
Freshmen . . . . .	24	Seniors . . . . .	16
Seniors . . . . .	46	Juniors . . . . .	13
Freshmen . . . . .	35	Juniors . . . . .	5
Sophomores . . . . .	28	Seniors . . . . .	20
Blues . . . . .	28	Reds . . . . .	13

Jon Whitcomb selects



Beauty

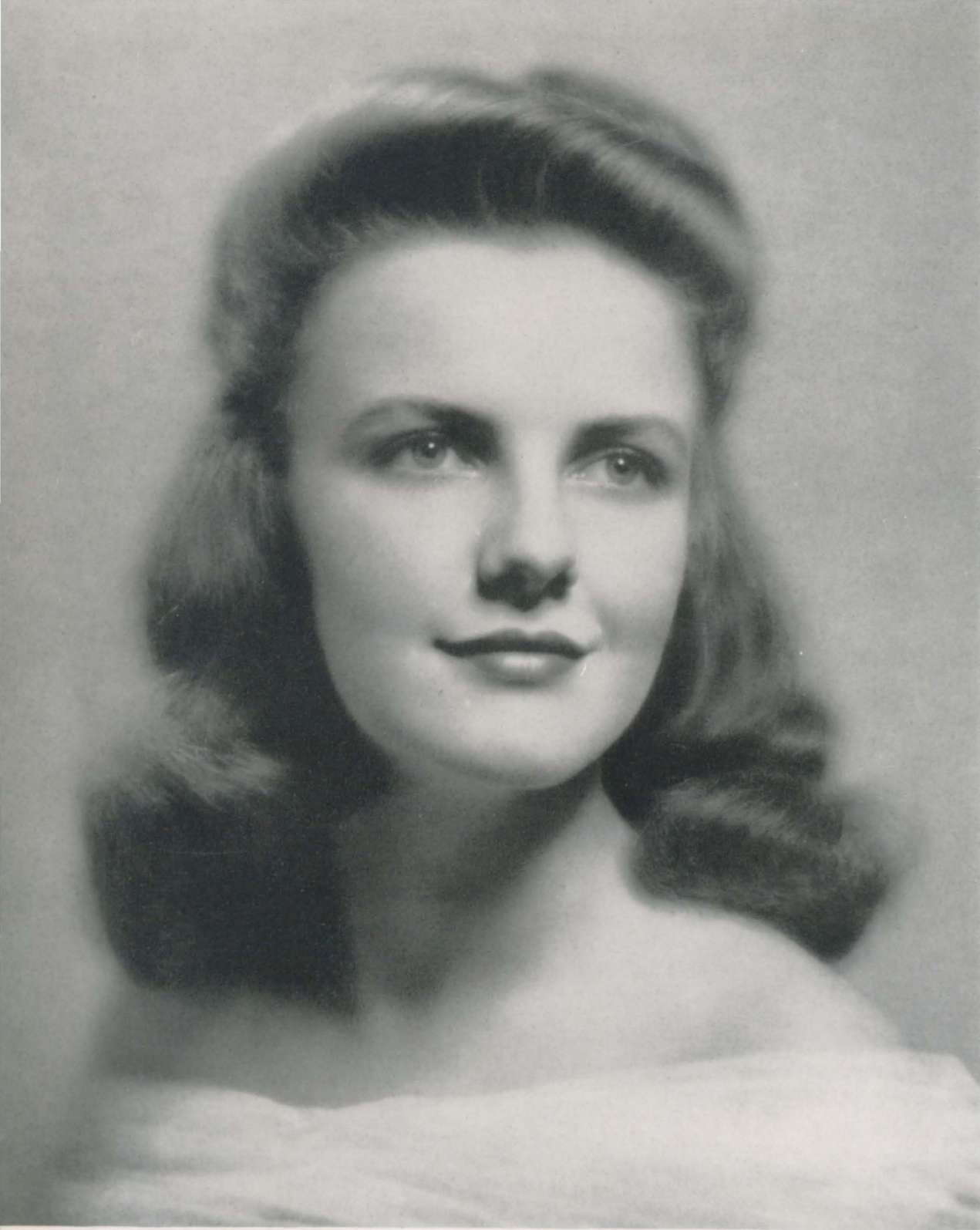

*Isabelle Jane Cutting*

*Eleanor Nelson Rust*

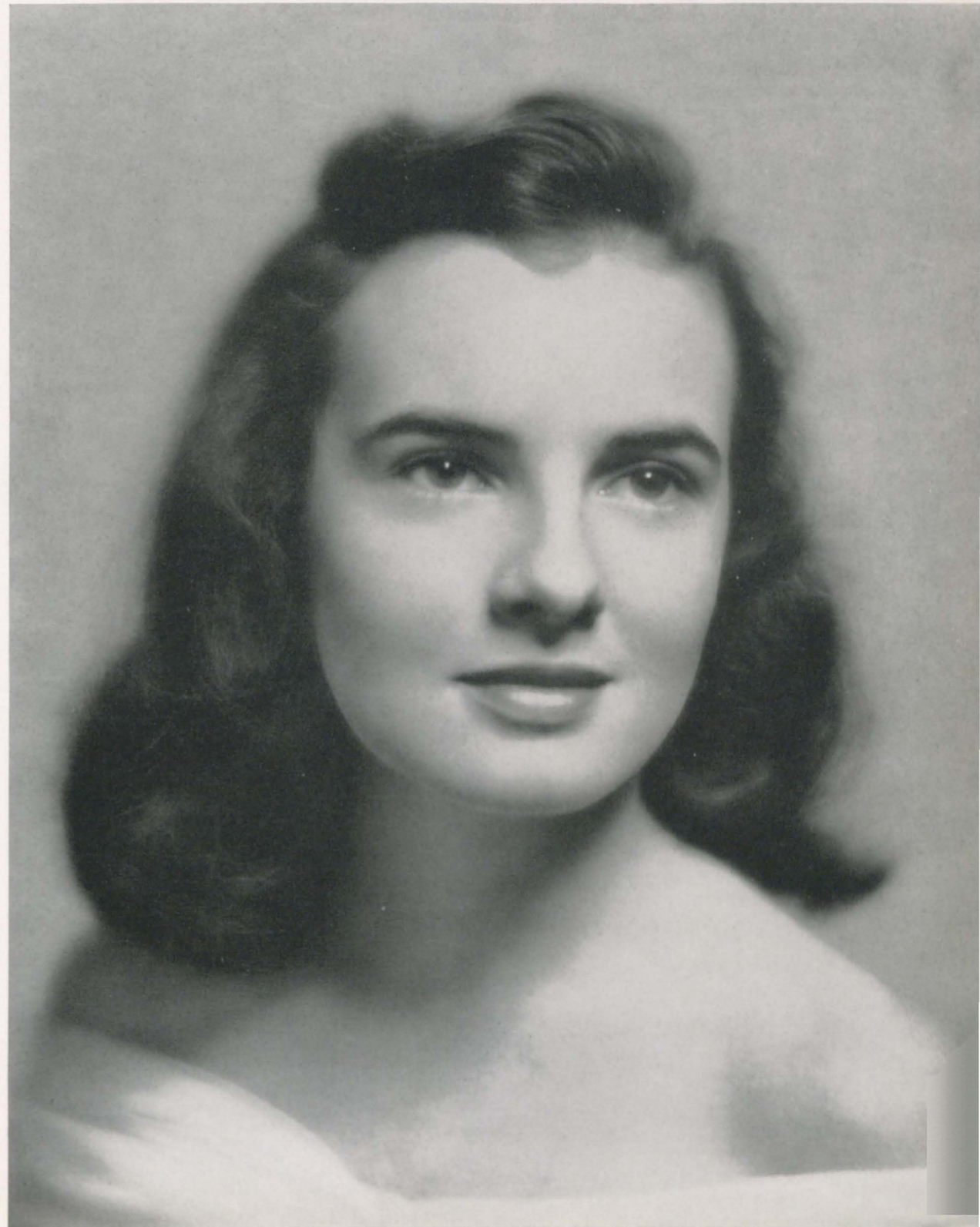



*Helen Kathryn Faulman*

*Maurilyn Susan Hymans*



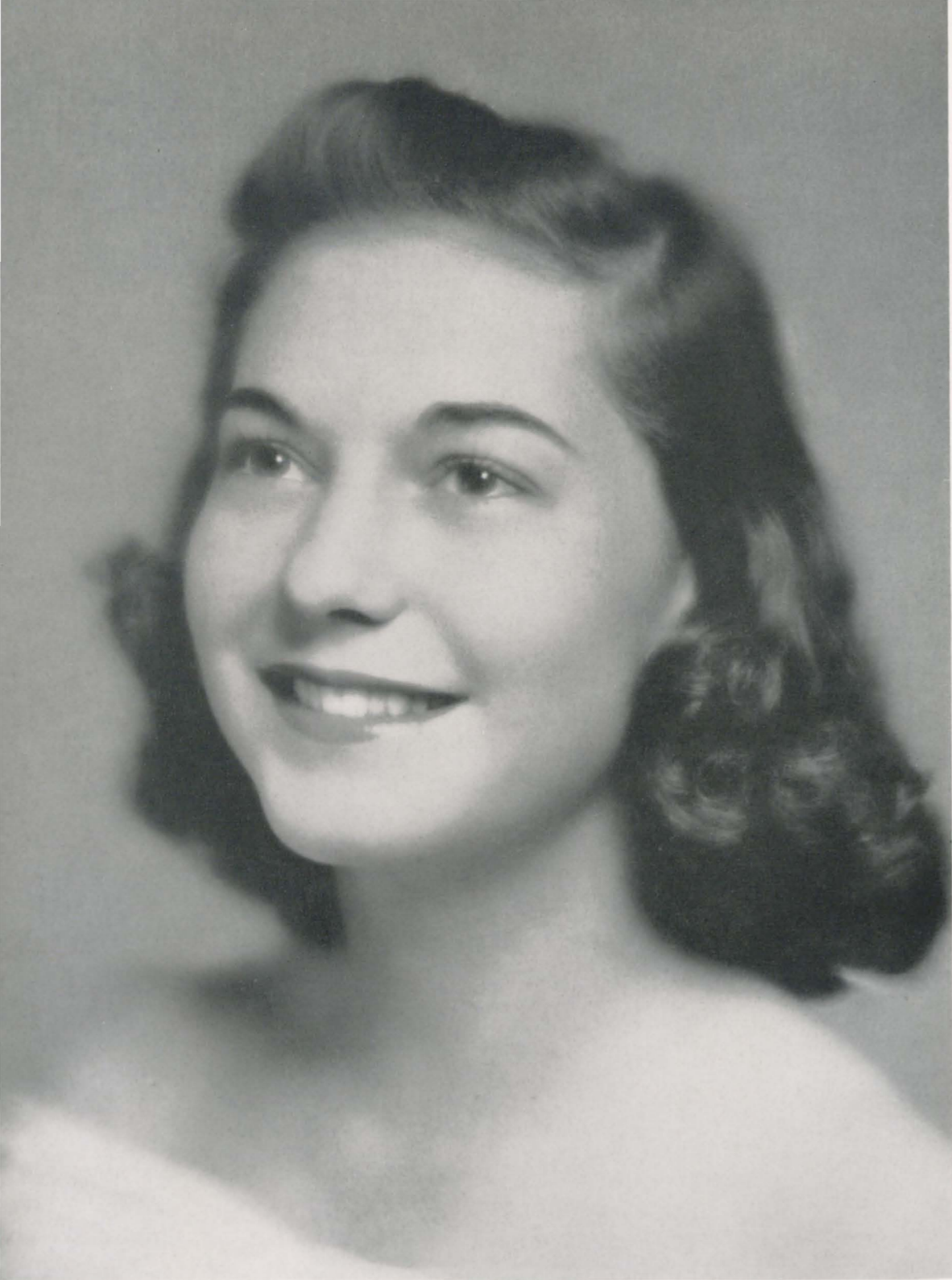

*Nancy Jane Cox*

*Elizabeth Corwin Senger*



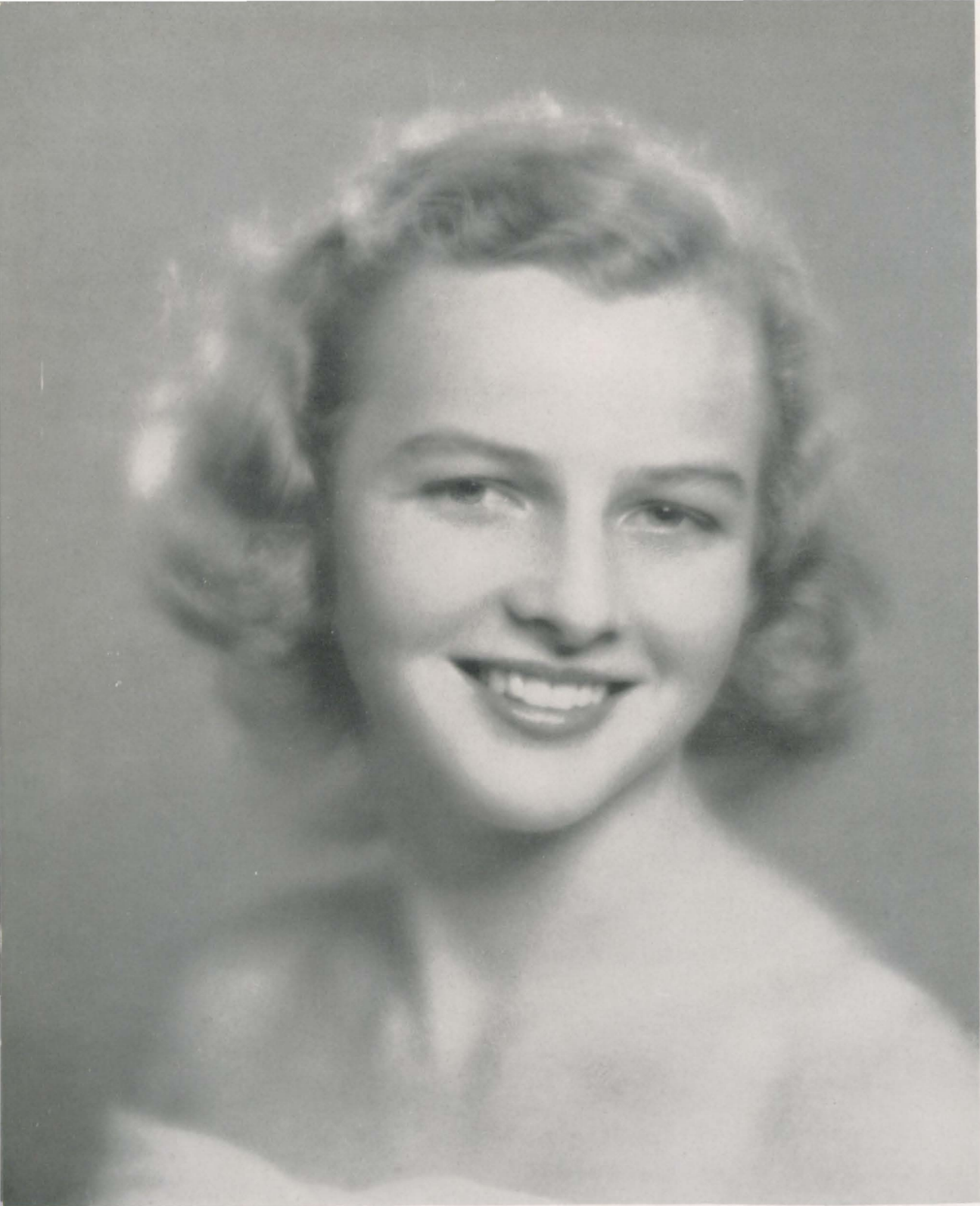

*Frances Grainger Taylor*

*Betty Wilson Chambliss*





*Miriam Ethel Richardson,* MADONNA

Chosen by Ye Merrie Masquers, Ethel Richardson this year portrayed the Madonna in a Christmas pageant which was written by Erica Brown and dealt with the war theme.





*Snap Shots*

# September

We arrive with General Confusion, for the long, hard grind... Even Mable, the skeleton, rattles her bones and trucks out for classes... We endure that first fire drill in various stages of undress and we add insult to injury with a skating party that puts homesick blues on the downbeat.



Look what the wind blew in.  
Beauty in the night.  
Oh, go on, we know it hurt.

Great to be back at the books.  
Look at that physique.  
Scare ya?

Baggage and luggage.  
Mmm, nice arms.  
Aren't they sweet?

# October

When we and our aching muscles hie ourselves to the hills for the Tinker Day orgy of hot dogs and strip-teases with Ada taking on B. C. as its new headache... American Air Lines' opening in Roanoke with Hollins glamour modelling for the event... We cheer at the Gymkhana and go ber-zerk at the Cotillion to Walter Comedy's rhythms... We finish up this month with a one-night stand of the Senior Stunt production, "The First Hundred Years Are the Hardest."



Ipsy wipsy wahwah—get it while it's hot.  
See the pretty horse.  
Some punkins.  
Keep 'em flying.  
Don't blame Cornell.  
Hah! There's a long, long trail a-winding.  
Tinker, here we come.

No classes, you poor grinds.  
We want Ada, President Randolph.  
Lillian was a thing of beauty, but those corsets'll stunt your growth.  
Get funny.  
You pick 'em, Kid.

# November

A dramatic and athletic month, squashed between Tinker Day and the Prom...but offering the fall play...*Joyous Season*, starring Ruth Talley...and the Odd-Even Hockey game, with football week-ends and work thrown in.



*Cocktails—or are you just playing?  
Don't you wish you had one?  
Saving it, Penny!  
Them days are gone forever, Tut-Tut.*

*Kill 'em, Sicard.  
Oh, who's gonna win?  
They had to carry Carrie to the shore.  
Aren't they?*

*'S'matter, Chevy?  
Well, lookit that! A stick.  
Some day, girls.*

The Juniors are big-hearted and give us a party...all of which means high-pressure salesmanship for a prom date and last-minute telegrams. We go hysterical at the announcement...“the ticket agent will be here from the N. & W....” Vacation comes, term papers are typed all night...and we go...

“Back to father and mother,  
Back to sister and brother,  
The train will carry us there...”

# December



*She took the pin.  
She took vanilla.  
One, two, three, kick.  
Fresh fruit juice.  
Um-hmm.*

*Frigid migits.  
Smooth.  
Oh boy! What peachy stuff!  
Grin and bear it.  
The A-1 smile, showing the lower molars.*

# January

A topsy-turvy month, packed with unexpected snow... Red Cross Drives by those jitter-buggin' Sophomores... lazy hours spent gazing at notebooks or *Esquire*, and dreaming of the Christmas male rush. All this, however, doesn't hold back the determined and necessary evil... mid-year exams. But they come and are over... and there we are in February.



*Just a dreamer, aren't we all?  
Now that gal's gonna crack "A."  
Make that cross RED.  
'Sno use!  
Musta been a good issue.*

*Oh, you should worry, Sonja!  
Resting up for Uncle Sam?  
Miss Long can dish it out.  
Does our heart good to see a gal study.  
Well?*

# February

Exams are over, notes are burned and all that remains of Fancy Dress is a faded corsage. Looking forward to Mid-Winters and the Cabin, we pause to tackle the rhythm of Artificial Respiration and enjoy the dignity of Founder's Day and Freya's midnight walk. A new semester has begun, new plans are made, and "keep-off-the-grass" signs shout spring is coming.



*Who claims this?  
Sophomore slump?  
You're taking it too seriously, Bernard.*

*Deep in the heart of Texas.  
Try Wheaties.  
The morning after.*

*In memory of our founder.  
Where're you going and who got the da  
It'd better be Chinese checkers.*

# March

The lamb has really got a head start here, and he shyly hides our books and puts our tennis racquets, riding boots, baseball bat and golf clubs where we will fall over them, and prick up our ears. It doesn't take very long for that little white, furry animal to grow on us and by the end of March we're spending each week-end at the cabin and on the diamond.



Buy us some more beans, Boss!  
Two bags and a three-bagger.  
Hit the big ball, Fisher.  
Love comes once to every lass.

Well, over or under?  
Taste good?  
Dynamic.  
Just dropped in for breakfast.

# April

Obviously, nothing but fun and sun here...it's the calm before the storm, for Final Exams come in May. You don't have to be skilled in golf or hop-scotch to enjoy sitting in the bubbling waterfall at Happy Valley, or to roast marshmallows in the pasture. And we give you sun-burned guarantee that all play does not make Jill a dull girl.



Pretty good racket, Sol.  
We'll take a rough game of ping-pong.  
Tough life, you loafers.

Cabin happy, Pappy.  
Good material for nursery school.  
Look what Billy Rose missed.

# May

Nixie Pixie May Queen Anne Upchurch greets the dawn May 16.  
 The serious seniors modeling the new hat sensations.  
 Dates arrive for the Sophomore Prom and listen to the afternoon concert on the lawn.  
 First piece of Hollins' hundredth birthday cake goes to President Randolph from Liz Senger.  
 Take a good look—this may not happen next year!  
 The V for Victory Sophomore figure at the Centennial Ball.  
 Two of the "prom-givers" in their old-fashioned dresses.



## Centennial

The Right Reverend Karl Block, Bishop of California, gave the sermon at the Centennial Service of Commemoration, Sunday, May 17.  
 A crowd of Alumnae gathers on the Little Theatre steps.  
 General George Marshall and his wife, Katherine Tupper, 1902.

Spirit of 1842 in "Figures in a Dream."  
 Marguerite Hearsey, '14, and Ruth Crupper Reeves, '13.  
 Raindrops from "Figures in a Dream."  
 Mrs. Thurman Arnold.  
 Angels from "Figures in a Dream."

America's most outstanding philosopher, John Dewey, after his address Monday, May 18. President Graham, of the University of North Carolina, talks with Harlow Shapley, of Harvard, and Samuel Mitchell, University of Virginia. The alumnae register for admission cards.



Guests, students and faculty lunch in the Forest of Arden. Visitors find many old pictures, letters and compositions in historical exhibits. John Powell and Mrs. Powell before his piano concert Monday night.



Miss Parkinson chats with Catherine McCormick, Class of 1890. Mrs. Bagby and her granddaughter study relics of a bygone era. Miss White, 1873-74, and Mrs. Bland, 1873-76, oldest alumnae on campus, meet once again. Three generations of Hollins graduates in one family. Class of 1942 celebrates the year 1842. Dr. Smiley, President Jarman, Miss Rachel Wilson (head of Centennial Celebration), Mr. Francis Cocke and President Smith.

The academic procession, made up of more than three hundred persons, which was part of the Centennial Convocation, May 19. The audience awaits the beginning of a symposium. Academic procession before the Charles L. Cocke Memorial Library. Lunch in Keller for the students. President Bessie Carter Randolph, of Hollins, receives with President Ada Comstock, of Radcliffe College.



*The May Queen . . .* VICKIE VAUGHAN

# *The May Court* 1942



PAT WADSWORTH      CARE GALE      HELEN TAULMAN      BETTY CHAMBLISS      VICKIE VAUGHAN  
BETTY KERR HENDRIX      VIRGINIA MARTIN      JANE CUTTING      JEAN DOWNS



# *Acknowledgments*

*Cover by*

KINGSPORT PRESS

*Printing and Binding by*

THE STONE PRINTING AND MANUFACTURING COMPANY

*Engravings by*

THE LYNCHBURG ENGRAVING COMPANY

*Division Pages Posed by*

MISS JANE CUTTING

MISS BETTY CHAMBLISS

*Photography by*

CYNTHIA COLLINGS

CARLOS STUDIOS

ANDRE STUDIOS

MISS VICKERY

MR. H. E. GILLIAM, without whose generosity and patience our montage Division Page pictures would have been impossible.

*Sale of Subscriptions to Alumnae by*

MRS. RUTH REEVES

And to all those others who so willingly helped in numerous little things which have added so much to this SPINSTER, we give our thanks.

