

1-1-1966

Milestone - 1966

Eastern Kentucky University

Follow this and additional works at: <http://encompass.eku.edu/yearbooks>

Recommended Citation

Eastern Kentucky University, "Milestone - 1966" (1966). *Yearbooks*. Book 43.
<http://encompass.eku.edu/yearbooks/43>

This Article is brought to you for free and open access by the University Publications at Encompass. It has been accepted for inclusion in Yearbooks by an authorized administrator of Encompass. For more information, please contact Linda.Sizemore@eku.edu.



KENTUCKIANA
John Wilson Townsend Room



EASTERN KENTUCKY UNIVERSITY

RICHMOND

LD1741	●	KENTUCKY
E463		
M50 1966		



Digitized by the Internet Archive
in 2011 with funding from
LYRASIS Members and Sloan Foundation

<http://www.archive.org/details/milestone1966east>

MILESTONE '66







MILESTONE

Nineteen Hundred and Sixty-Six

Volume XLIII

Eastern Kentucky State College

Richmond, Kentucky

Linda Ward
Kem Manion

Co-editors

Daniel Webster

Business Manager

Contents

Introduction	1
Student Life	24
Academics	98
Honors	156
Seniors	182
Organizations	236
Military	298
Athletics	314
Underclasses	366
Index	448





Foreword

One of the truest measures of life is growth—either an external expansion or an internal change. The dynamic growth experienced here at Eastern, both externally and internally, is proof of the vibrancy of the college's academic life.

As buildings become taller, so the staff reaches higher toward expanded knowledge and better methods of bringing this knowledge to those who come to learn.

As the population of learners increases, the challenge becomes keener and this challenge creates an atmosphere for learning.

This challenge is not concentrated in the classroom. As the student body becomes larger, it also becomes more sophisticated and heterogeneous. The diversified interests make necessary a broader scope of opportunity for cultural and social accomplishments.

As this challenge is met, academically, culturally, and socially, a sense of pride ensues. The source of this pride, the college, generates a feeling of loyalty.

One other element is necessary to complete this vibrancy—a sense of tradition and thereby, retention of that part of the past that is good and beautiful.

As buildings grow taller . . .

No matter what one builds, whether a house or an idea, he must begin with a framework. In a sense the buildings of Eastern are an external structure which is united and made purposeful by all the other elements necessary for a college—faculty, students, books and laboratories.

Within the past five years every major facility at Eastern has been either renovated or newly-built. In the 1965-66 school year alone, ten projects have either been built or begun. These include five housing projects, a new library, three classroom buildings, and an observatory. This expansion has provided the facilities for a larger faculty and has allowed the college to accommodate the growing number of learners. Growth in all these areas—facilities, faculty, and students—is bringing closer the dream that Eastern will soon become a university.







... the faculty reaches higher ...

This expanded structure opens the door to a larger and better qualified faculty. Eastern's faculty has more than doubled in the past five years with the number holding doctorates today, twice as high as it was in 1960.

In order to reach higher, the teaching staff must probe deeper; thereby, teaching not only facts but correlating concepts. The professorate has assumed the role of a counselor guiding students toward becoming the creative leaders needed in today's world.



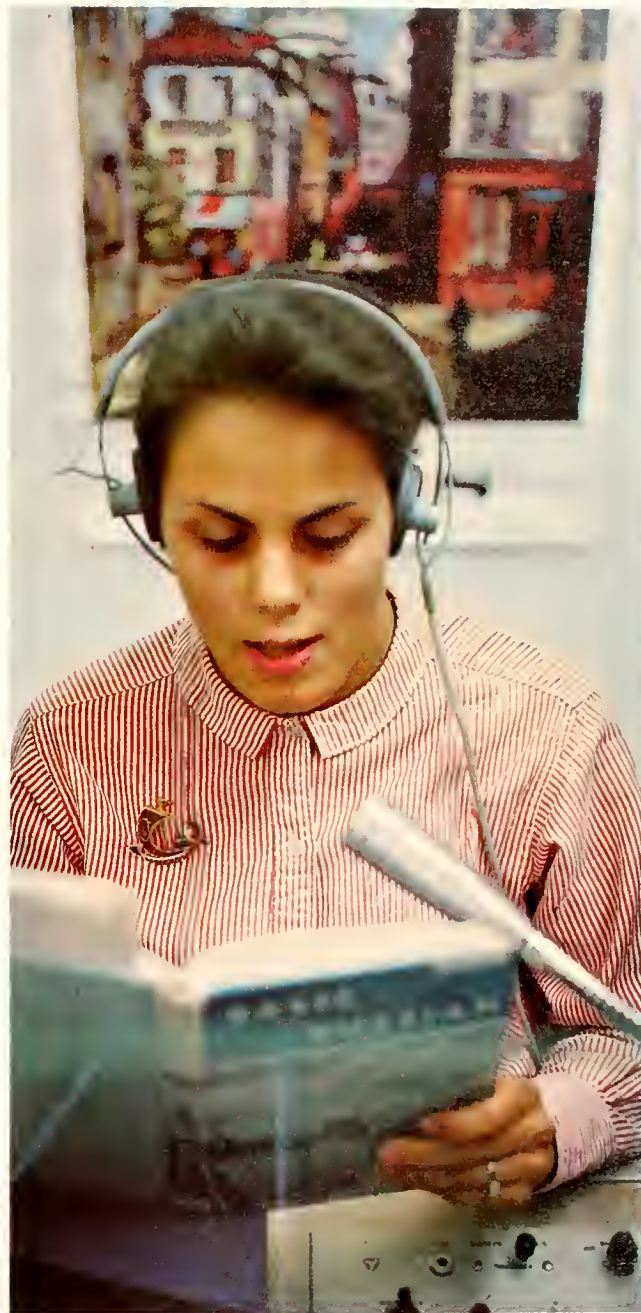

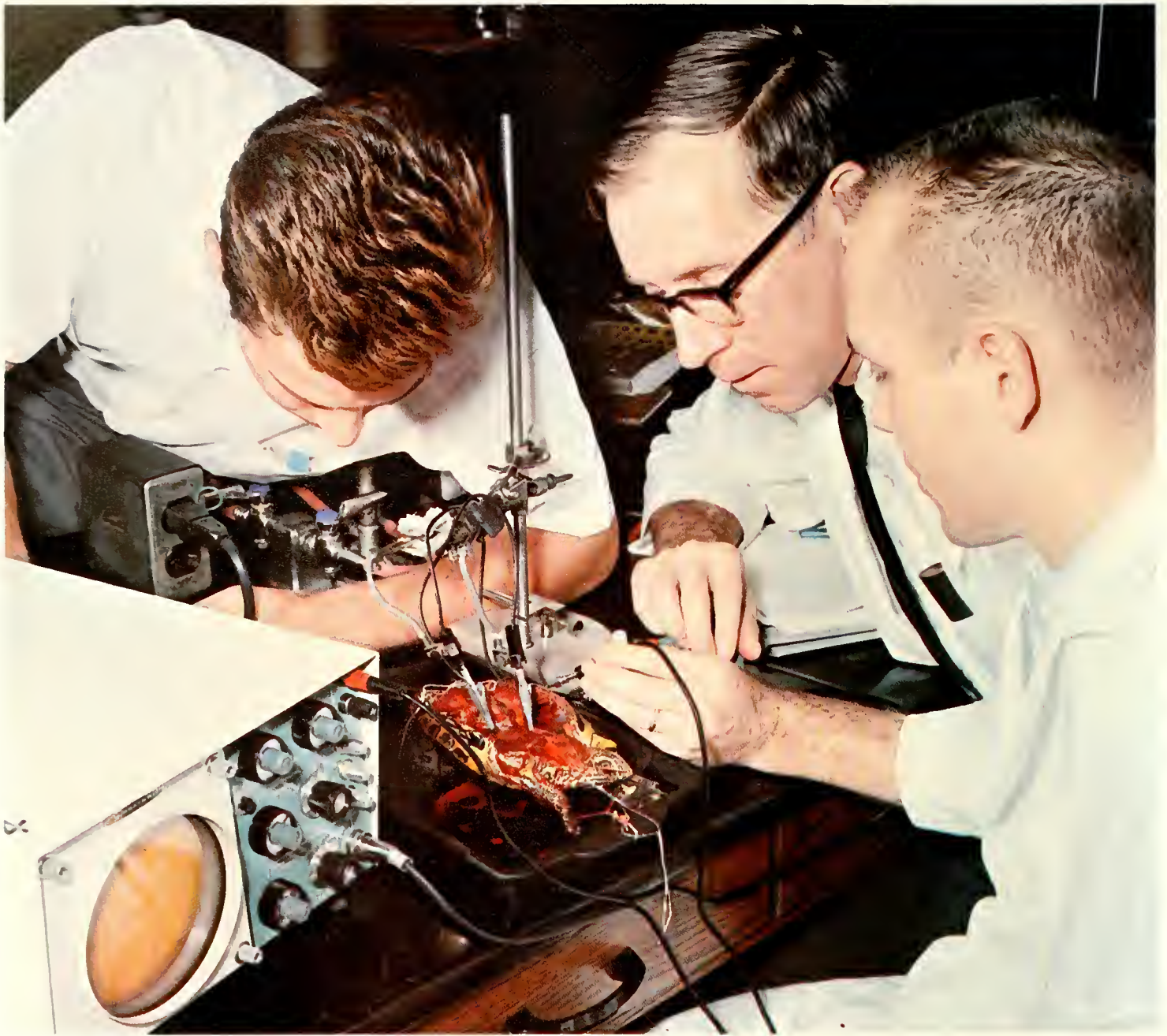

**... toward expanded
knowledge and better
teaching methods.**

A better qualified faculty encourages an elevated search for knowledge and truth without fear and without reproach. At Eastern knowledge is pursued in sixty-three different fields ranging from anthropology to zoology. Within these areas lie challenges for a lifetime of learning.





Interest is the key to learning—the professor's interest in the student and, reciprocally, the student's interest in the professor and the subject matter he presents. Enthusiasm for learning can be conveyed to the student through the professor's use of up-dated teaching devices and personal contact. Eastern's acquisition of a more endowed professorate throughout the years has insured the use of these teaching techniques.

**An atmosphere for
learning is created.**





Within this educational structure, the most important facilities used in the quest for knowledge are the minds of the students. Learning is a process of incorporating facts and theories to form applicable concepts. As theories are learned and concepts are applied, a challenge grows and makes in itself a more open and ready atmosphere for learning. The student must accept this challenge; and seek not only what is taught in the classroom, but find that knowledge which he alone can acquire—an understanding of himself.

The challenge is also social and cultural.

As the student body becomes larger, the diversity of personal tastes requires that the College provide new social situations. Eastern's growth from a local institution to one incorporating elements from all over the world demands a more heterogeneous social environment. The College must provide not only dances but lectures, not only movies but live theater. Students must have the place and opportunity for development of their special interests whether it be music, art, drama, or philosophy. A part of learning is learning to enjoy the vast cultural opportunities that the centuries have proved to be the higher arts.



**As this challenge
is met . . .**



In 1965 and 1966 the administration at Eastern has shown an enthusiasm for meeting this challenge. The President's Anniversary Ball was converted into a jazz concert by Count Basie and his band. A place has been provided for art exhibits, and exhibition tours featuring well-known artists have been booked. Eastern's Little Theater has provided fine student productions such as LOOK HOMEWARD ANGEL, while the desire for intellectual discussion has been met by events such as a visit from England's Cambridge University debating team. Student response to all these efforts has proven the need for a continuation of varied cultural events.



. . . pride and loyalty ensue.

As this challenge is met, a sense of pride and loyalty is generated and heightened. The diversity of tastes among the individuals remains, yet each student experiences delight in his college's achievements whether they be social, athletic, cultural, or academic. The students as a collective body are then drawn together homogeneously—each finding within some aspect of the College, an objective for a common feeling of pride and loyalty.

This pride and loyalty is made apparent by Eastern students through the use of symbols—a Homecoming bonfire, symbolic of pride in outstanding athletic endeavors; a rebel flag, symbolic of loyalty to the southern tradition behind the College; the Homecoming Parade, symbolic of pride in the College's youth and energy; the American flag, symbolic of a pride in Eastern's contribution to the outside world; the Student Union Building, symbolic of the pride in friendship found at Eastern.





**A sense of tradition
remains and thereby . . .**





. . . retention of that . . .

And yet, though the buildings grow taller, though the populace comes and goes, there remains that inherent part of the personality of the College that individualizes it from all other institutions. There is in every generation particular sentiments that can only be expressed with the pageantry of crowning a new queen, with the dignity of a ceremony such as the Hanging of the Greens, with the ringing exultation of the voices in the Messiah Chorus, and the pulsating movements of modern dance. In the yearly presentation of these and other sentiments lies the traditional character of Eastern.





Aside from the expression of sentiment, tradition is also manifested in the genuine love of service. Eastern serves its students by preparing them to take a purposeful, prosperous part in the life they will begin upon graduation. It aids the youth of our state through activities such as speech and drama festivals, science and music clinics, senior day, and band day.





**. . . which is good
and beautiful . . .**

Another integral part of the manifestation of tradition is the genuine love of beauty. The stately beauty of the white columns of traditional architecture, the natural beauty of the flowering trees, the heartfelt beauty of a warm atmosphere—all lie beneath the gently unfurling Eastern flag.







**... completing
a vibrant college life.**

The juxtaposition of all these—an expanding structure, higher standards, greater cultural opportunities, pride, loyalty, and tradition—is necessary for the completion of a vibrant college life.



Morning Brings Life to the Campus

For a college student morning brings many things. It can be an utterly disgusting experience or an utterly beautiful one. After late hours of study, an alarm clock jars one to the awareness that a new day has begun. He must leave the warmth of his bed to face the cold of the morning, the quiet of the air. He begins the slow process of preparing to face the activities of a seemingly never ending day of classes and clamor and rushing and waiting.

The sun does shine sometimes, and it shines more beautifully on the newness of morning. Morning can also bring the student to a fresh awareness of the beauty that surrounds him—the radiant colors of autumn, the amazement of snow, the dew on the spring grass, the symmetrical floral arrangements, the grandeur of the trees, and the architectural artistry of buildings. All this faces the sleepy-eyed student as he makes his way through the first hours of the day.

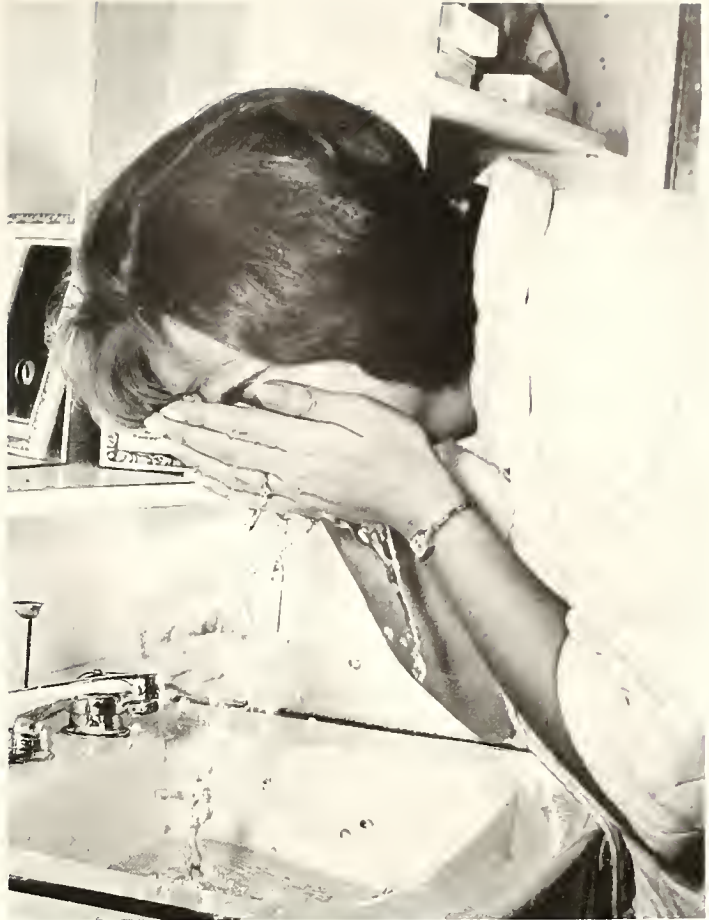

The splash of cold water revives the senses and lets one see the morning more clearly.



Above: Warm sunshine and chilly shadows afford a contrast like to the struggle between night and day. Left: The brisk morning air and quiet companionship help one to wake up and face the day.

Morning is greeted with a yawn and quiet determination.





Varied expressions reflect reactions to the spirited antics of the upperclass entertainers.

College Life Can Be Frustrating

Although a gaiety week, Freshman Orientation also contained several unpleasant aspects—the confusion and disappointment of registration, perpetual lines in the book store and cafeterias, and hour upon hour of brain-scraping tests. New students were introduced to the work and tension of college life as well as to its pleasures. The freshman began to see, after only a few days, that in order to find time for everything he wanted to do, he must budget his days carefully. He learned that for dormitory life to be bearable, he must observe the rights of others and stand up for his own. The freshman makes the discovery that college life is, as life anywhere will be, a mixture of both good and bad.

Well-dressed upperclassmen model latest fad fashions for new coeds during Orientation week.





Left: One of the highlights of the Freshman Women's pajama party was the "Little Peoples Show". Above: A moment's rest is sought by a weary, book-searching student before braving the seemingly endless line to the cashier.

The Freshmen Dance was a whirl of maroon and white beanies as new students attended their first collegiate social affair.



Orientation Week Initiates Freshmen

More than 3,000 freshmen were introduced to college life during a week of excitement filled with dances, talent shows, rat courts, and beanies. Upperclassmen and college personnel supervised activities running from morning till night consisting of college tours, informative movies, pep rallies, and jam sessions in an effort to help new students find friends and discover themselves to be a part of Eastern. Leading the welcome committee was a group of sophomores (still young enough to remember their first days) who were designated the "Go, Go Group." They filled freshmen in on college tradition and abounded in free advice about how not to make the same mistakes that they, as freshmen, had made.

Right: Though the Powder Puff Football team will probably never make the big leagues, it will not be due to a lack of school spirit.



Freshmen groups competed for recognition as the "peppiest" during Orientation week activities.





A bonfire and pep rally kindle enthusiasm for the first football game of the season.



Left: "The Crew," consisting of At Pallison, Bean Dradley, and Mrs. Morbert R. Rartin, are guests at the freshmen women's pajama party and fashion revue. Above: The Little Theater group sings the "Registration Blues" for freshmen entertainment during Orientation week.



Fall color invites leisurely strolls through the ravine.

School Year Begins With Fun and Frolic

“Lazy, hazy, crazy days of summer” end in a splash of fall color. Students take advantage of the last warm days for trips to the beach and hikes through crisp fallen leaves. Characterized by the reopening of school, fall is a time to make new acquaintances, to reminisce about summer fun, to prepare for classes, and to begin a new football season. For students it is the beginning of activity, for nature, the beginning of rest.

While seasonal changes affect the campus, certain facets of student life remain unchanged.





Left: A main campus thorough-fare, the SUB patio provides a friendly atmosphere for casual gatherings. Above: Conversation takes a humorous turn when students reminisce about summer experiences.

Quiet conversation is the product of a tranquil autumn day as students pause between classes.



High School Musicians Flood Eastern's Campus

Throughout the years Band Day has become, for visitors and students alike, a truly worthwhile and enjoyable tradition. Despite chilly weather, this year's Band Day was a complete success. Bandsmen from high schools throughout the state found the day rewarding, but exhausting. The young musicians paraded through downtown Richmond, toured Eastern's campus, watched a college football game, and provided a capacity crowd with halftime entertainment—a schedule to make even an active teenager welcome an afternoon nap.

Excited by the game and the events of Band Day, this majorette eagerly awaits the half-time performance.



After drilling, marching, and performing, it's fun to relax and enjoy the game.



Many musicians bought football programs as souvenirs of Band Day at Eastern.

Chicken dinners, provided by the college, satisfied the hungry bandsmen after their morning parade.

Even the excitement of the game wasn't enough to keep this Glasgow Scottie awake.



Library Use Leads To Cultural Awareness

Characterized by hushed tones, the library opens the door to unknown worlds. In its corridors and stacks of books, there lies an abundance of knowledge awaiting discovery. Inquiring students can fathom previously unknown depths of ideas with the power of an Aeschylus, Machiavelli or Ibsen or innovations of a Hobbes, Darwin, or Sigmund Freud. Such acquaintance with the humanities often provides a diversion from the student's major field and helps create a culturally aware, as well as, a technically trained graduate.



The seclusion of the stacks provides a satisfying atmosphere for research.



Moving the stacks was one of the necessary evils to be performed before beginning construction of the new library.



Elementary Education majors find the Children's Library an important asset in studying for their classes.

The lobby of the Bert Combs Building provides a setting for informal discussion of reading material.



Studying with friends is many times more entertaining than helpful.





Study tables located in the library provide the quiet atmosphere necessary for intense concentration.

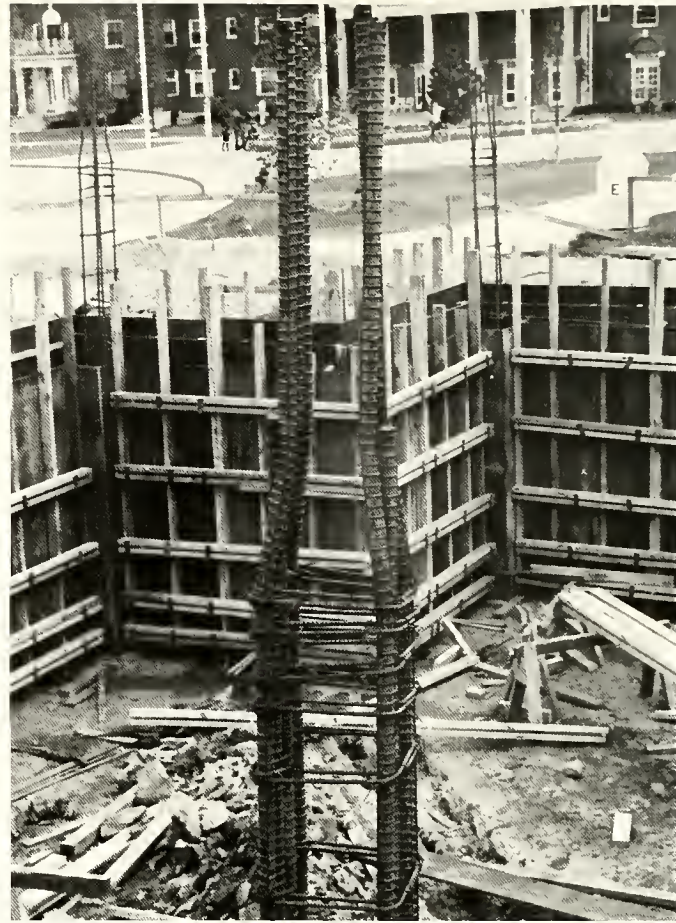

Steel and concrete framework forecasts the completion of the new multi-million dollar renovation and expansion of Eastern's John Grant Crabbe Library.

Often students find that taking notes enable them to better understand the subject matter they must learn.





Exhausting all his ideas for reference materials, Mike Coffey seeks assistance from one of the cooperative library workers.



Study rooms are made available in the Bert Combs Building for students who are not able to concentrate in the dormitory.

Most students, at one time or another, must spend hours hunting through reference books trying to find the information they need for research projects.

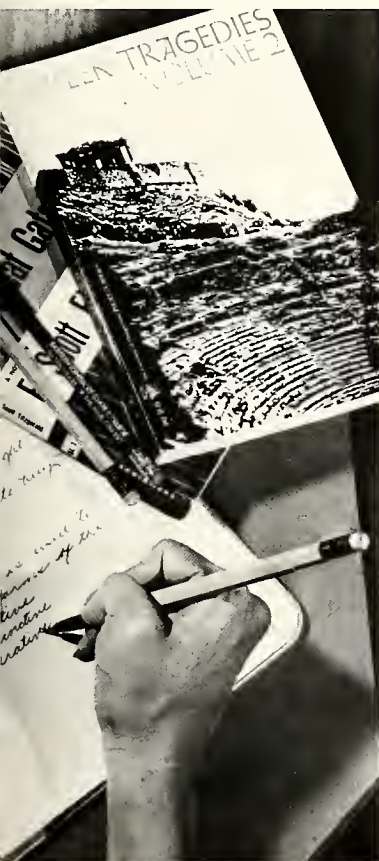



Mr. Swinford's assistance helps students perfect skills essential to a competent knowledge of industrial arts.

Learning Takes Place Within

Learning reaches out and touches upon many factors within the active classroom. It is much more than attentively listening to lectures, attempting to catch every word for one's notes, or even one's striving for excellence in his spoken or written communications within the classroom. Learning is, rather, the opening of the mind to broader fields of reasoning and new concepts of intellectual growth. Eventually, ignorance gives way to new-found knowledge and the student awakens to find himself no longer in the darkness of the cave. Thus, through the light of that knowledge, he becomes capable of contributing his ideas and opinions to classroom discussions so that others may benefit and grow intellectually along with him. By each member of the class participating in this manner, before long, active classroom discussions will result in active knowledge.



An important aspect of the Business Department is the proper use and operation of business machines.



A serene atmosphere helps to unravel the abstractions found in the study of algebra.

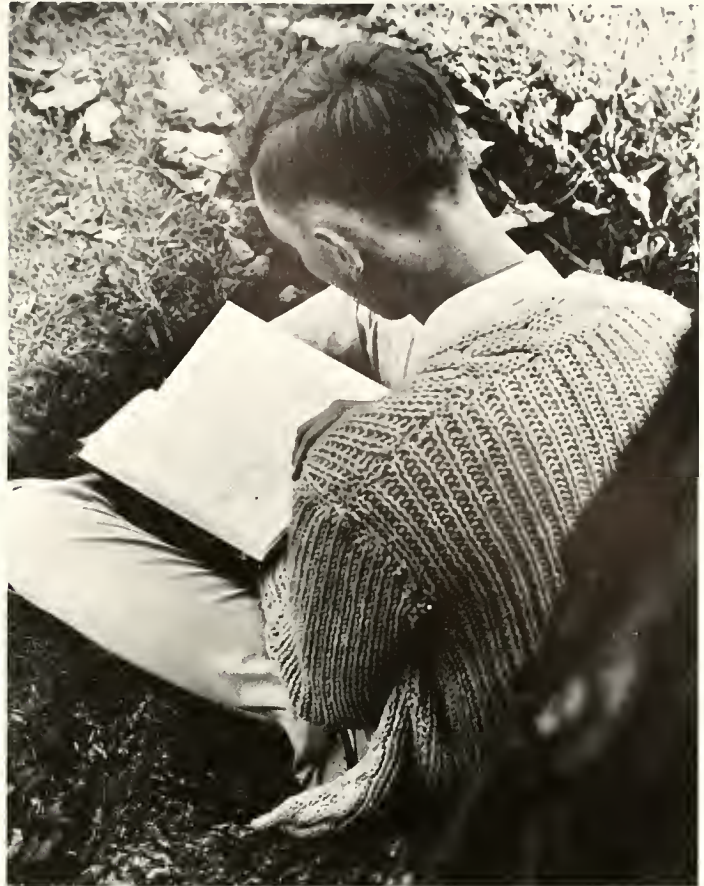

Frustrated by an achievement test, this coed ponders indecisively over an answer.

A deft hand and perceptive eyes are necessary for recapturing the splendor of nature's beauty.





Sensitive and creative hands can mold a mass of formless clay into a work of art.

Envisioning a finished form, a student begins the tedious task of shaping a piece of pottery.

To an art student, Eastern's campus is a world of scenes waiting to be drawn.





Ceramics class provides a useful channel for creative skills.

Majoring in art necessitates converting one's room into a makeshift studio.

A true artist is never satisfied with a less-than-perfect creation.



Dormitory Study

Necessitates Will Power

Telephones ringing, pencils being sharpened, typewriters pecking, and chairs scraping blend harmoniously as the dorm is at study. The struggle between mind and book is often challenged by the temptation to play cards or talk with friends.

A student must develop a tremendous amount of will power and intense powers of concentration in applying himself to his tasks. No matter how hard he may try to accomplish these, time, or the lack of it, tends to be the villain. Sleep never comes to the entire campus for at least one student sees the hours of night fade too quickly into the day.



A Brockton living room is necessarily transformed into a study center for most young married students.

Often a cigarette is the sole companion of an industrious student in a sleep-silenced dorm.



As the dawn breaks, sleep comes at last for the weary Eastern student as study is forsaken for the comfort of a bed.

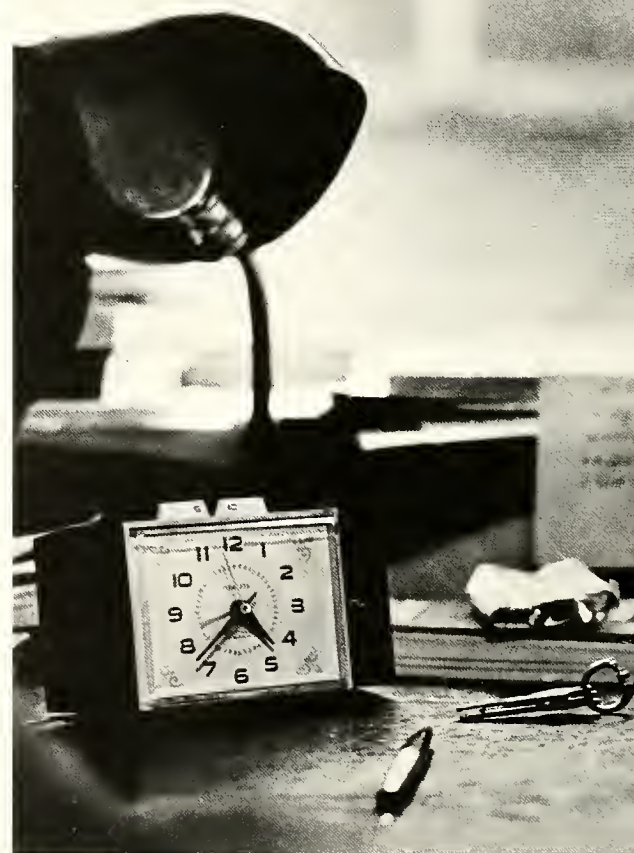



"Silence is golden" in Stateland Hall when page-pondering basketball players wage a battle with the books.

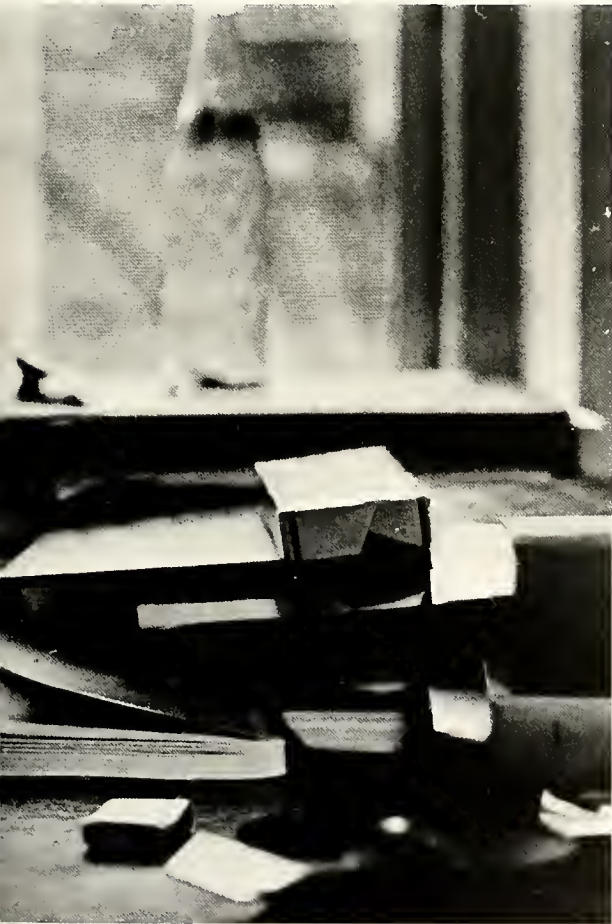

As the night creeps slowly away, a bleary-eyed student finds it increasingly harder to concentrate on his studies.

Teacher Training Involves 456 Students

Student teaching, the climax of the teacher education program, allows future instructors to put into practice concepts that they have learned. In one semester, students experience six weeks of classroom training in methods, theories, and fundamentals of education. They are then given the opportunity to apply these theories for twelve weeks in a practical classroom situation.

The student teacher discovers that as much effort is required in preparing to teach as in studying for actual classes. Long hours are spent writing lesson plans, reading outside material for lectures, and constructing visual aids such as posters, pamphlets, and bulletin boards. Time is also utilized by practice teachers in organizing projects and evaluating the work of students.



Shirley Bryan gives these students individual help in sentence construction.



Bentley Adams directs stimulating questions to his fifth grade arithmetic class.





Listening to student's questions comprises the greater part of a day for a student teacher in elementary education.



Shirley makes her goal, good English, clear to these eager youngsters with the help of a bulletin board.

Dr. Stratemeyer makes a comment to one of her students on the lesson being presented to her fundamentals class.





Fall is the time to rekindle old friendships and strike up new acquaintances.

Students are always attracted by the beauty of the ravine.



Students Escape To the Ravine

Students escape from the frustrations of too many extra-curricular activities, homework, and dormitory life into the comfortable world of friendship or the peaceful world of solitude. Whether he wants to share his problems or think them out on his own, to express them on paper or to a special someone, he can find the proper setting in the fall-colored beauty of the ravine.



A young man's fancy turns to love even in the fall.



I'm sorry fellows, but this way is off limits to you.



I think that I shall never see a sketch by me that looks anything like a tree.



Students wait in line in the bookstore to purchase their study supplies and everyday essentials.

A happy coed and a coke express the mood of the grill.



This coed conforms to the tilt of campus life.





Campus Extends

Fall-Colored Greeting

Smiling faces, vibrant conversation and colorful fall scenes extended a warm greeting to everyone as the fall semester began. The falling leaves signaled as well that it was time again to store away the carefree attitude of summer and pick up the books-in-hand air of the student, to begin anew where he had stopped the preceding spring and to continue mapping-out the all important plans for the fulfillment of goals he has set for a lifetime.

Autumn leaves provide a relaxing setting for an afternoon walk.

Part of the day's routine is a snack and a chat with friends in the grill.





Climaxing the perfect homecoming weekend, Eastern soundly whipped Western 28-12 for the first time at a home game since 1957.

Homecoming Is Largest In Eastern's History

Homecoming weekend signifies the end of months of careful planning and weeks of hard work put into building floats and dorm decorations. Studies are neglected; thoughts center only around the excitement-filled weekend. The alumni return to reminisce about post-college experiences and to cheer for their alma mater in the Homecoming football game.

Officially beginning this festive occasion is the presentation of the queen candidates at the annual Homecoming Dance. Saturday is highlighted by the crowning of a queen and a thrilling game watched by the thousands of fans in Hangar Stadium. As the weekend comes to a close, only the memories of work, excitement, and fun remain as the student once again resumes his normal schedule.



Eyes wander as Eastern fans find different points of interest during a lag in Eastern's Homecoming game.



Above: In keeping with the Homecoming theme "Our Kentucky Heritage" the Sigma Chi's symbolized the Fort Knox gold with their "Goldfinger" float. Below: Kappa Delta Tau's float beautifully depicted the nationally-known Kentucky Mountain Laurel Festival.



Lovely Carol Ann Fritz is crowned 1965 Homecoming Queen by Mr. John Vickers during pre-game ceremonies.



Eastern students swing-out to the music of the Roy Sharpe Orchestra at the biggest dance of the year.



Students begin building floats weeks before the Homecoming Parade.

These two students plan their strategy for attending all the Homecoming events.



The traditional homecoming bouquet is the white mum with a maroon "Big E" in the center.



"Young Abe" rides again on the Young Republican's Homecoming float.





With a beautiful scale model of "My Old Kentucky Home", the Clay County Club takes the honors in the Homecoming competition.

Clay County Takes Parade Honors

Here comes the parade; and it was only thirty minutes late this year.





Sigma Tau Pi's float depicts the charm of the Stephen Foster era.



Left: A radiant smile is Miss Carol Ann Fritz's answer to how it feels to be a Homecoming Queen. Above: Miss Jeanie Gail Ashe waves a gracious good-bye to the crowd as she completes her reign as the 1964 Homecoming Queen.



Above: Earl Combs Hall takes first prize for dorm decoration. Right: Secret agent 007, disguised as an Eastern Maroon, contributed to the 1965 Homecoming success.

Carol Ann Fritz Is Homecoming Queen

Last, but in this case most important, the Homecoming Queen walks through an impressive saber arch to receive her crown.





The college student is of necessity a night owl. Two o'clock in the morning is just an average hour for him to flick off the radio and settle down to sleep.

In a rushed situation a student finds that the use of a sink shortens the time required for a bath.



Dormitory Living Provides A New Way of Life

Activity is the word that best describes dormitory life! It is here, among peers, that the student establishes his home away from home. Studying, of course, must play a big part in this life, but such things as television, personal hygiene, an occasional trip to the refreshment center, and general goofing off help add variety to the day's routine. Nighttime brings the clamor of conversation, antics in the halls, and of course, more long periods of study. But, as the night creeps to an end, sleep usually overcomes all until the sound of an alarm clock commences a new day.



Clara Blackburn's roommate does not mind the stockings waving in the breeze so much as the continual drip, drip in the sink.



This student resorts to violence in a desperate attempt to get his Mountain Dew.



This coed knows that washing her hair is a routine part of beauty care.



As a part of a long range plan to up-grade television programming, "Batman" was added to this year's time schedule.



Conscientious about oral hygiene, John Lowe manages to brush often with his favorite toothpaste.

A nightly bedtime ritual for almost every coed involves time, patience, and hair rollers.

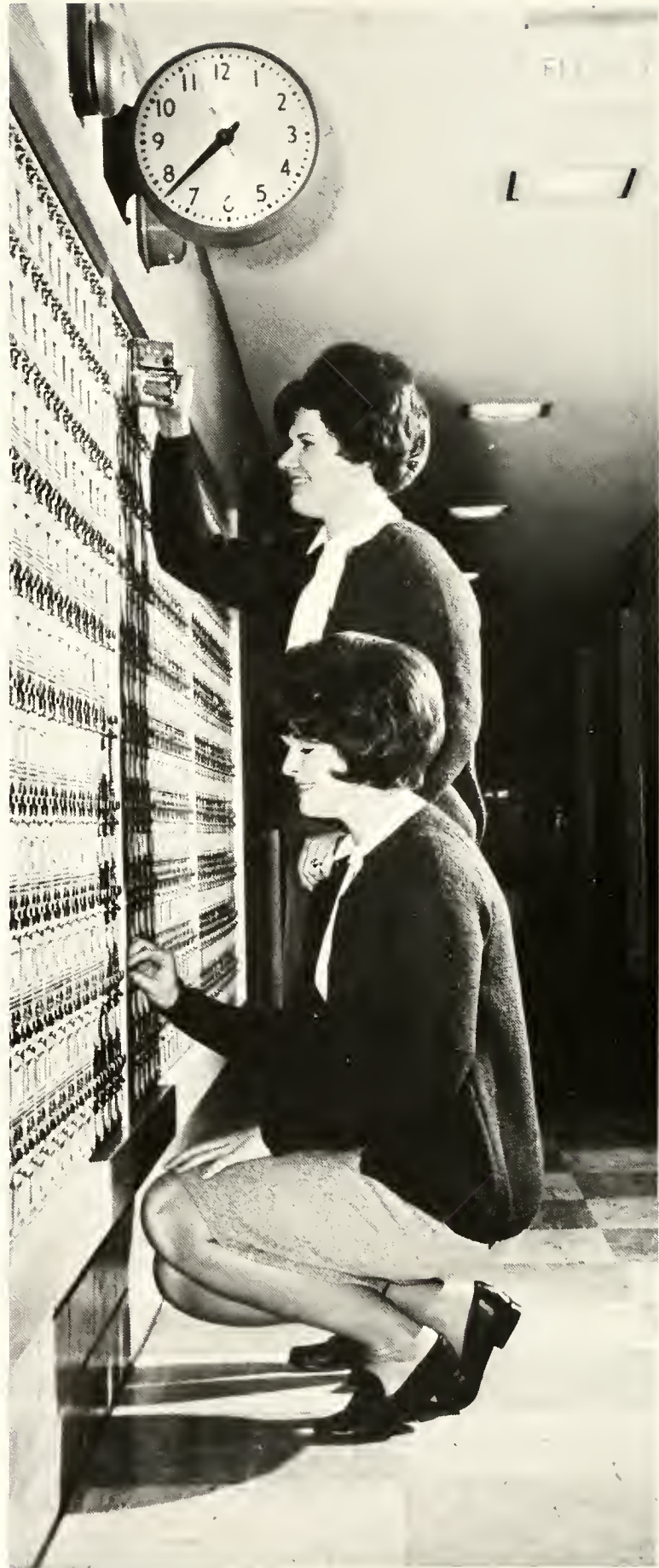

Anticipating news from family and friends, students hopefully check their mailboxes day after day after day . . .



Group singing often provides an outlet for the tensions accumulated during a long day.

Dormitories Swarm With Activity



Becoming proficient at chess also helps the student to concentrate more effectively on academic matters.

A trip to the candy machines provides not only refreshment, but also a welcome break from studying.

Miss Cheerleader Chosen In All-Campus Election

Sarann Shepherd was selected as Eastern's "Miss Cheerleader" in an all-campus election sponsored by the **Progress**. Sarann, a sophomore business education major from Versailles, will represent Eastern in the Miss Cheerleader U.S.A. Contest this spring. She was selected on the basis of her attractiveness, her winning personality, and her ability to lead cheers. Eastern's own Diane Hendricks presently reigns as Miss Cheerleader U.S.A.



Miss Cheerleader U.S.A., Diane Hendricks, leads Eastern's fans as they cheer the Maroons on to victory.

Sarann Shepherd displays the agility that helped her to win the title "Miss Cheerleader".





Miss Cheerleader
Sarann Shepherd



A winning personality and a flashing smile have gained Mike Campbell many friends and the title of "Mr. Popularity."

In addition to his extra-curricular activities, Mike, as a math major, is required to spend a large amount of time studying.



Mr. Popularity Is Mike Campbell

For displaying the charming qualities admired by all who know him, Mike Campbell was elected by his fellow students as the 1965-66 "Mr. Popularity". Mike, a senior math major from Louisville, has worked diligently toward the betterment of Eastern by serving as a member of the Student Code Committee, the Homecoming Committee, and Chief Justice of the Student Court. Besides these worthwhile endeavors, Mike still finds time to actively take part in the orchestra, band, music club, and Sigma Chi Delta. Holding a major office in each of these organizations evidences the outgoing versatility demonstrated by Mike.

Miss Popularity Is Ann Howard

Congenial Ann Howard, a senior from Frankfort, was chosen by popular vote in an all-campus election as this year's "Miss Popularity". Lovely Ann, an art major, who has been for the past two years a homecoming queen candidate, was chosen first runner-up in the Miss Richmond contest and named "Miss Congeniality", and is presently the sweetheart of Sigma Chi Delta. In addition to being counselor of McGregor Hall, energetic Annie finds time to participate in Student Council, Kappa Delta Tau, and Kappa Kappa Sigma.

Left: One of Ann's favorite pastimes is listening to recorded music.
Below: Lovely Ann exemplifies the title of "Miss Popularity" as she warmly greets people who may call or visit McGregor Hall.





The true meaning of Christmas is renewed each year with a moving campus presentation of Handel's "Messiah."

"Messiah" Revives the True Meaning of Christmas

"Christmas Kaleidoscope", a program presented to the freshman assembly by Drum and Sandal, interpreted Christmas music in modern dance.





With the traditional Hanging of the Greens, Eastern's holiday season began.

Reminding students that it is a Holy Season, the Hanging of the Greens, the "Messiah," and the Drum and Sandal show began the annual holiday season. Christmas carols echoed cross the campus, evergreens were trimmed with tinsel and ornaments, dorm doors donned festive attire, and holiday dances brought students together in an atmosphere of highest holiday spirits. Students spent long hours studying for pre-vacation tests and participating in numerous dormitory parties and club programs. Everything on campus seemed to smile a "Merry Christmas".

Many students join the choir in making up the "Messiah" chorus for this one performance of the year.

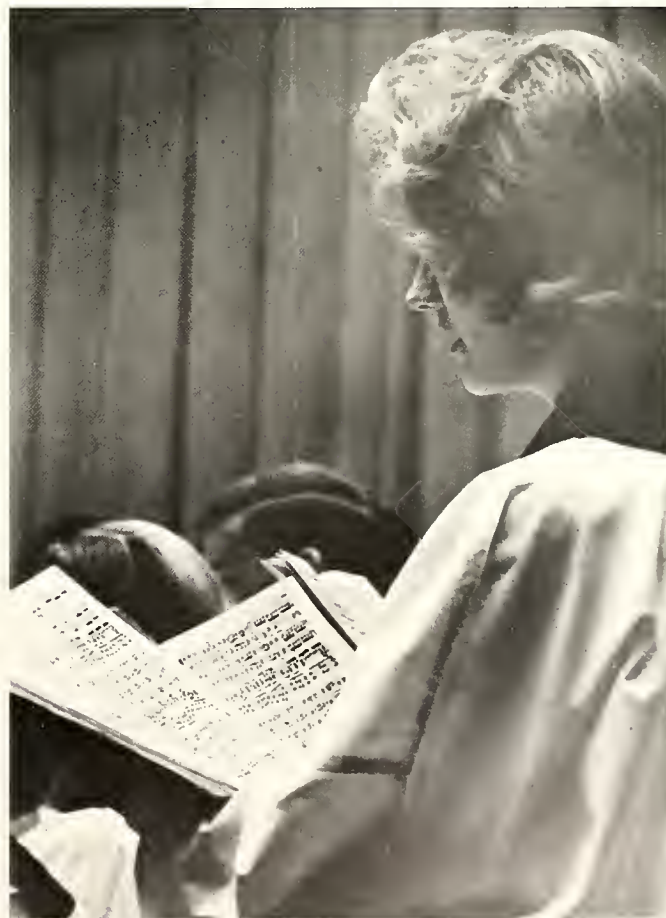

Campus Smiles a Merry Christmas

Campus coeds show an immense amount of creativity through Christmas door decorations.



Dormitories go all out in decorating for the holiday season.





Above: Girls of Drum and Sandal delight their audience for the fourth consecutive year with a lovely, meaningful Christmas program. Right: Mike Campbell and Ann Howard trim McGregor Hall's Christmas tree.



Above: The holiday provides a reason and a theme for an informal dance. Left: Feasting is another manifestation of the holiday spirit. CWENS carries out the tradition beautifully with the Freshmen Women's Dinner.



As evening comes Eastern turns into a "Winter Wonderland."

Sliding on ice provides fun and excitement to those who are brave enough to try it.

Along with snow comes creativity and some imagination!



Snow adds beauty to the campus but it also brings hardships to students hurrying to classes.



The playfulness of students is brought out as the snow mounts on the ground.

Only One, But It Was Fun

With the coming of winter the anticipation of the first snow mounts. Overnight the campus is covered with a blanket of white. It is a time to revel at the beauty and wonder of nature, but yet a time to be young and carefree. Spirits soar and the campus teems with activity. Forgetting the untouched stacks of books waiting on the desks, the students' minds turn to thinking of the mass snowball fights and the hill to be challenged on a sled disc. As the snow melts, they reflect upon the joy and serenity of the world of white. Their activities return to normal, while in the back of their minds is the never quite submerged longing for yet another cascade of white.

It isn't the North Pole, but it may as well be. This young couple feels just as alone with nothing but snow and darkness all around.



A trying day of registration begins.

The Student Council Information Booth is a welcome sight for one who has lost and then finds.

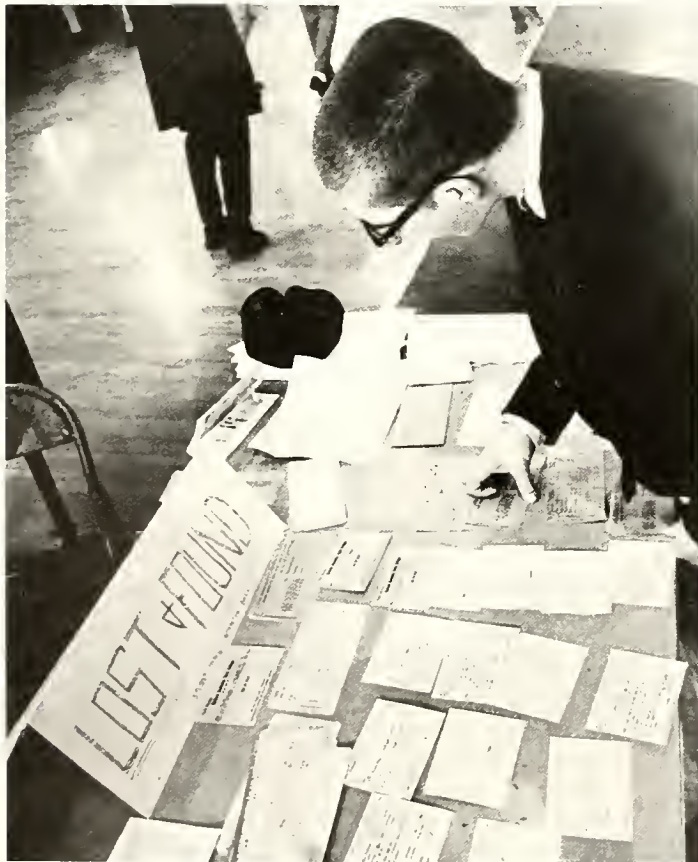

Students get it in the billfold at the end of the registration line.





Help on a conflicting schedule is given by an obliging coed.

During the registration rush, bewilderment sets in as students find needed classes closed.



Pre-Registration Tested Second Semester

As an attempt to provide a faster, more effective means of registering for classes, pre-registration was introduced for the spring semester. Under the new system, students who had received no more than one unsatisfactory at mid-term, were allowed to register before leaving for semester break.

Despite the heavy snowfall during the ten-day semester break, regular registration was performed with greater efficiency because of the elimination of long lines by pre-registration. At this time, the faculty was able to help the forlorn collegians who had difficulty scheduling their classes.

Little Theatre's Excellence Wins Invitation to France

Receiving one of the highest honors bestowed upon a college drama organization, the Little Theatre this year was selected as the official entry representing the United States in the World University Theatre Festival in Nancy, France. Remaining active all year around, the group presented **The Mouse Trap**, an English mystery, during the summer, and a fall production of **Look Homeward, Angel**, a dramatic biography of Thomas Wolfe. Working to promote an interest in dramatics, the Little Theatre sponsors programs, scrutinizes outside performances, and participates in various campus speech and dramatic activities.



Action in **LOOK HOMEWARD, ANGEL** requires daily rebuilding of the set.



All Little Theatre members help make final preparations before the initial presentation of their fall play.





With the help of director David Bond, Candy Fawcett practices characterization of the role she plays in THE MOUSE TRAP.

Read-throughs initiate rehearsals for THE MOUSE TRAP.



Effective use of makeup is an important component of the well-produced play.



Eugene and Laura express their love, their hopes for a future life together, and their mutual feelings of abandonment in the Little Theatre's production of LOOK HOMEWARD, ANGEL.

Little Theatre Stages Two Major Productions

"Why not be civilized about this whole matter, old chap, and confess?"





The agony of Eugene's existence is symbolized by the drunken behavior of his father.

Eliza and Eugene provide the play's emotional climax as Eugene prepares to leave home to face life and its responsibilities.



In **THE MOUSETRAP**, Detective John Currans interrogates an aloof suspect.





The famed Peter, Paul and Mary sing one of their traditional folk songs to a captivated audience.

Trio Sings to Weather-Weary Crowd

Despite snow and ice Peter, Paul and Mary arrived at Eastern to give a polished performance. Singing before a weather-weary crowd, the veteran trio lightened the spirits of the audience with beautiful song and laughter. Often they invited the spectators to participate in a variety of old and new folk songs. Because the trio had performed at Eastern before, the audience expected a tremendous show and was not disappointed.

Appreciative fans swarm around Mary as she signs autographs.





The many emotions expressed in the group's songs are reflected on Paul's face as well as in his voice.



Mary's personality is vibrantly projected throughout her singing of traditional as well as composed folk songs.

Peter's distinctive tenor voice is balanced by the trio's pulsatingly alive inflections.





Count Basie, world-renowned jazzman, performed in concert to the delight of many Eastern students in the Alumni Coliseum.

Making an intricate orchestral direction seem most commonplace is only one of the difficulties Count Basie must face during each performance.



Students eagerly seek autographs after the Count Basie concert in the Coliseum.



Jazz and Folk Artists Perform on Campus

Internationally acclaimed Count Basie and his orchestra rendered a November concert celebrating the fifth anniversary of Robert R. Martin's inauguration as president of Eastern. A versatile piano-organ artist, Basie has headlined most of the major jazz festivals in recent years. The musician, who has played for audiences all over the world, including the Queen of England, considers the highlight of his career performing at the inauguration of President John F. Kennedy.

Also appearing in concert at Eastern was Billy Ed Wheeler, well-known composer of folk music. As well as composing popular folk material for such groups as Peter, Paul, and Mary and the Kingston Trio, he has made appearances on national television and has also recorded several albums and single discs.



Billy Ed Wheeler rehearses a song before his performance.

While interpreting one of his emotion-packed folk songs, Billy Ed Wheeler held his listeners spellbound.





Ted Marshall escorts the first runner-up, Jane Cairnes down the aisle of victory.



Escorts jump madly for that winning balloon.

Sharon Tudor Is Mardi Gras Queen

Fast becoming a tradition at Eastern, the Mardi Gras Dance provides a different type of entertainment for Eastern students. Patterned after the world-known Mardi Gras in New Orleans, the campus event offers masks, noise makers, streamers, and delightful music in an atmosphere of gaiety, and excitement.

Thirty-one campus organizations nominated queen candidates for the affair sponsored by the Newman Club. The queen was selected by suspending thirty-one balloons from the ceiling. Each candidate's escort then jumped for a balloon hoping to receive one of the three that contained a ballot denoting the queen or one of her court.



Students find the conversation as interesting as the dancing.

The beauty of the dance is found in the Queen, Sharon Tudor, and her court, Jane Cairnes and Mary Slattery.





President Robert R. Martin presents a graduating senior with his diploma.

As always, graduation is the traditional combination of happiness with a few tears.



Graduates exchange final farewells before assuming positions of leadership in their respective communities.



Graduation Begins a New Phase of Life

Remembering the beauty of the campus, the Homecoming celebration, the sports activities, the campus movies, the noisy grill, the trips to the beach, and the walks in the ravine, the new alumni are now ready to become society's young leaders. Bidding farewell to his fellow classmates and alma mater, the graduate is brought to the realization that this day is the end of his college life.

But the end brings a beginning. Offering new opportunities, graduation is the commencing of a different phase of life, involving many new experiences. It is the time to make and utilize plans, to meet people, and to broaden basic concepts. Tears may cloud the day, but the future remains bright.

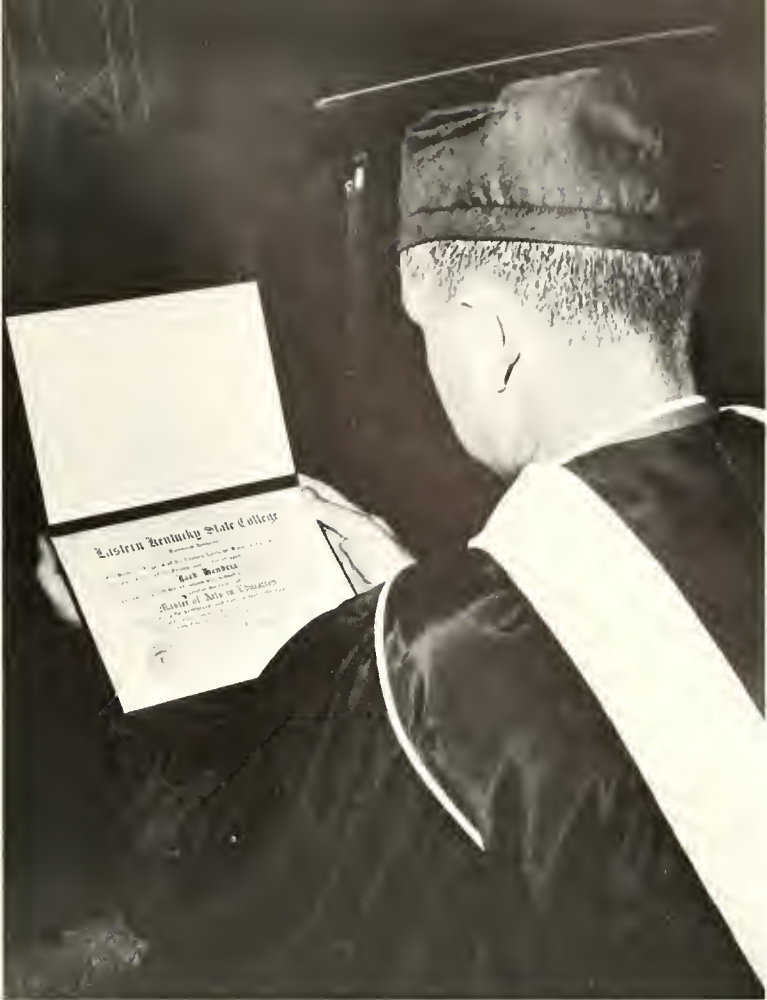

A proud graduate views the symbolic fruits of his many years' labor.

Expectant graduates march into Alumni Coliseum to receive their degrees.



Summer Session Brims Full of Activity

Air-conditioned buildings, an overcrowded swimming pool, beach parties, walks in the ravine, convertible rides, concerts in the amphitheater, square dances, summer institutes, graduates returning for Master's work, water sprinklers, baseball games, hikes to the pentacle, snake hunts, and car washes all characterize the fast pace of Eastern's summer session.



Women students can achieve physical fitness through Eastern's rigorous athletic program.

Water sprinklers prevented the usual gathering of students around the flower garden located in the student plaza.



Walking from one building to another provides a refreshing break between classes.





Square dancing in Martin Hall's parking lot ranked high in participation among the outdoor activities enjoyed during summer school.

The two week summer visit of eleven students from France added an international flavor to the campus.





Charlie Parris, one of Eastern's top-ranked divers, practices diving during time off from his duties as a lifeguard at Eastern's outdoor pool.

Outdoor Pool Adds to Summer Fun

With the end of the day's classes, the faculty and their families enjoy a refreshing afternoon swim.





The camera catches a sparkling water cascade as an Eastern mermaid comes up for air.

A trickling stream of water tickles as it trickles down her nose.



After an afternoon's romp in Eastern's swimming pool, this exhausted little girl watches playmates as they splash around still enjoying the fun.







When beloved Alma Mater
Memory recalls
Other days of youth and laughter
In thy gracious halls;
When thy sons and daughters scattered
Turn again to thee,
Still thy lamp is brightly lighting
Us afar, that we may see.
—Eastern Alma Mater



Campus Royalty and Beauty



Homecoming Queen

Loveliness is Carol Ann Fritz, reigning Homecoming Queen for 1965. Carol Ann, a senior from Madison county, combines beauty with talent and leadership ability. She is an active member of the Baptist Student Union and has demonstrated her singing talent as a member of the choir and in several college and community performances. Carol also served as ROTC Brigade Sponsor in conjunction with being elected Queen Athena for the school years 1965-66.



Queen Athena

Presenting Jeanne Ridnour who will reign as Queen Athena and ROTC Brigade Sponsor during the school year of 1966-67. Jeanne, a junior elementary education major from Tyner, recently received a national military honor by being chosen First Regimental Sponsor from among representatives from 17 colleges in the Tri-State area of Kentucky, West Virginia, and Ohio. The distinction included the honorary rank of colonel.

Recipient of one of the most coveted titles bestowed upon an Eastern coed, vivacious Pat Taulbee wears the crown as the 1966 Miss Eastern. Pat, a junior English major from Campton, was chosen on the basis of beauty, poise and charm in an all-campus election. Under auspices of the Milestone, six candidates were selected from the nominations made by campus organizations, and were presented to the student body for a vote. The winner represents Eastern in the Mountain Laurel Festival held at Pineville in the spring.

Pat, a ROTC sponsor representing Scabbard and Blade, is an active member of Kappa Delta Tau.

Miss Eastern



Beauty

Llona Plecko



June Clausen Coers



Deborah Peters

Suzy Donoghue



Beauty is an aggregate of qualities in a woman which gives pleasure to the senses or pleasurably exalts the mind or spirits. It can imply that which pleases by its delicacy, grace or charm. It may connote nothing more than healthiness or physical attractiveness or it may apply to that which gives delight because of its purity, flawlessness, or freshness. All women may not appear beautiful to everyone, but everyone must find some quality of loveliness in these Eastern beauties.



Vicky Reedy



Darla Algae



Betty Ann Hawn

Ann Howard

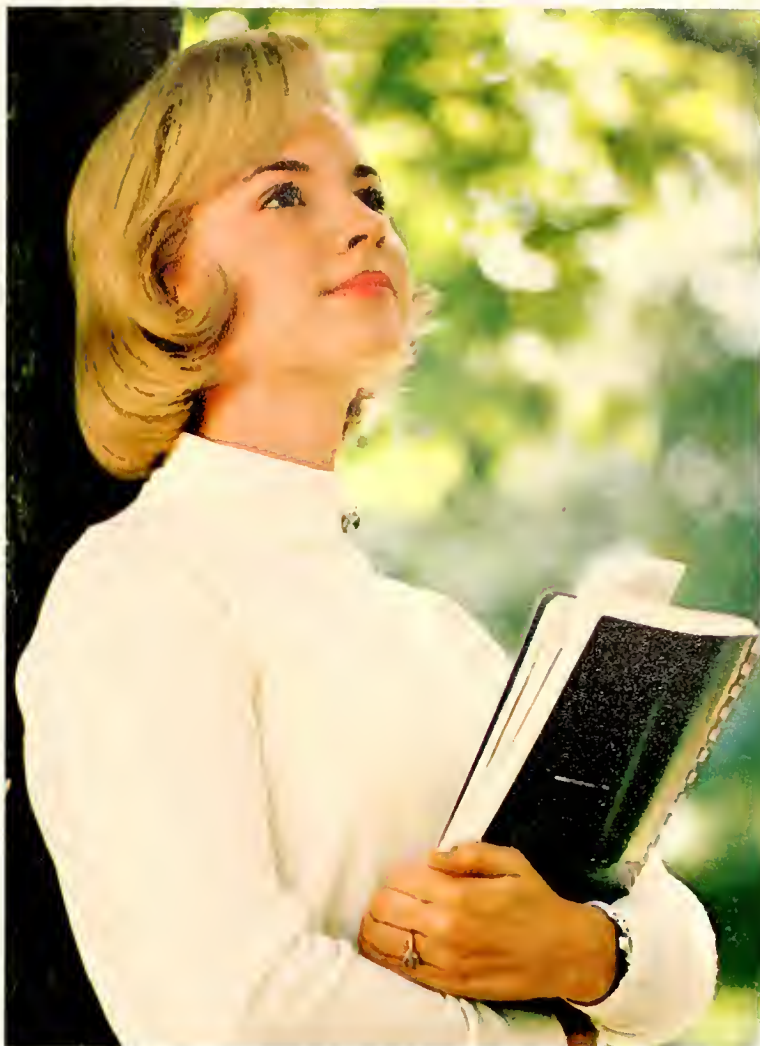

Sharon Collins

Jane Dunn







Academics

With the reorganization of the College into schools, has come the opportunity to present faculty members in action as a part of these schools. Eastern is proud of its expanding and highly qualified professorate and its well-equipped and diversified curriculum. Here we attempt to show the basis for this pride.

Ann Scott

Section Editor



Edward Thompson Breathitt, Governor of the Commonwealth of Kentucky.

Governor Breathitt Supports Education

During his second year as governor of the Commonwealth of Kentucky, Edward Thompson Breathitt has continued working for stronger educational programs for the state. Expanding many of the existing programs, his administration supported the higher education bill which was put before the legislature in January. The bill has transformed four state colleges into universities—among them Eastern Kentucky University—and provided for additional graduate programs.

A graduate of the University of Kentucky, where he received both the bachelor and law degrees, he served three terms in the House of Representatives before his election as chief executive.

During his administration, Governor Breathitt has been instrumental in procuring appropriations for construction for education. The 176 million dollar Bond Issue, destined to benefit Kentucky's growth and development, was passed by a wide majority of voters, providing funds for the benefit of education at all levels.



Governor Breathitt greets Eastern's Young Republicans at the Governor's Mansion in Frankfort.

Governor and Mrs. Breathitt are frequent guests of honor at various formal social events throughout Kentucky.





New Member Appointed To Board of Regents

Senator Durham Howard, left, is administered the oath of office as a member of the Board of Regents to succeed the late Judge Thomas B. McGregor, by Judge H. O. Porter.



Throughout its history, the Board of Regents has worked consistently with the President for the advancement of Eastern. Appointed by the Governor for four-year terms, members of this policy-making body have diligently strived for the progress and development of Eastern.

The Board consists of six prominent men, all successful in their respective fields throughout the Commonwealth. Dr. Harry M. Sparks, State Superintendent of Public Instruction, serves as ex-officio chairman of the Board and Earl B. Combs, Richmond, is Vice-Chairman. The College community was saddened by the death of Judge Thomas B. McGregor, of Frankfort, who served Eastern well during his ten years on the Board. Senator Durham Howard of Pineville was appointed to fill the vacancy.



President Robert R. Martin Directs Unparalleled Growth

During his six years as president of Eastern, Dr. Robert R. Martin has untiringly worked for the development of an institution of higher education second to none. Under his astute guidance, the college has grown in every imaginable area. Enrollment has increased 133 percent since 1959; the academic programs have been greatly broadened and the building program is unsurpassed in the history of Kentucky.

During the past year, President Martin has seen the realization of many academic objectives: the College has been reorganized into separate schools and many new departments have evolved within each of the new schools; the faculty has grown, both in quantity and quality; the graduate program has been expanded; and the many public services provided by Eastern have been extended far beyond the campus.

Part of the unparalleled construction program which has totaled 35 million dollars in just over five years has been completed this year, including dormitories, classrooms and other facilities, and plans have been made for still other additions to physical plant.

All of these additions and improvements have helped to make Eastern one of the most respected multi-purpose institutions in the South and have laid the foundation for the College to acquire University status.

President Robert R. Martin surveys the changes on campus that he has initiated in his six years as president.

President and First Lady Take Active Interest

To President Martin and Mrs. Martin being Eastern's First Family means participating in the activities of the College. Throughout the year they attend various functions such as concerts, teas, basketball and football games, and dinners as well as entertaining in their home.

Although the demands of the office are numerous, the President and First Lady always find time to attend academic and social activities. Their presence at these events is an excellent example of their interest in the Eastern community.

Often entertaining in their official capacity as President and First Lady of the College, Dr. and Mrs. Robert R. Martin are always gracious and cordial hosts.



A man of action whose decisions affect the destiny of Eastern, President Martin skillfully maps plans in his office . . .



. . . contemplates crucial issues of significance to the institution . .



. . . and positively implements the programs that shape the future of Eastern Kentucky State College.

President-emeritus Dr. W. F. O'Donnell and his wife after 57 years of marriage still make a charming couple.



Dr. O'Donnell is seen by many students and faculty getting his mail from the Administration Building.



President-Emeritus O'Donnell Remains Active

President-emeritus Dr. William F. O'Donnell, who continues to be both friend and advisor to students and faculty, actively participates, with his charming wife, in most campus activities. During his administration, from 1941-1960, longest of any Eastern president, Dr. O'Donnell watched Eastern grow from 981 students to nearly 3,000 at his retirement.

In the closing months of his administration in 1960, he initiated the early stages of the building program which developed into one of the most expansive in the nation.

During frequent visits to the campus, he is greeted warmly and is always remembered by the students. Dr. O'Donnell shall always remain a beloved part of Eastern.



Executive Assistant Has Varied Duties

Mr. John L. Vickers, Executive Assistant to the President and coordinator of Student Financial Assistance, is a man whose value is evident in many diverse ways. Working closely with the President in administrative matters, he helps to expedite many important projects in Eastern's vast expansion program. Mr. Vickers performs numerous executive duties of the College, including direction of the state-wide extension program, apportioning of financial aid to students, and assisting in the recruitment of future students, from Kentucky's high schools.

Assisting in administering the student loan and work-study programs is Miss Lois Colley, who goes over applications with Mr. Vickers.



A wealth of experience and knowledge of Kentucky public education, Mr. John L. Vickers wears a warm smile in working with students, faculty, and visitors.

Mr. Vickers lays the cornerstone for the new Vicker's Village, a housing complex for faculty, as Mrs. Vickers and son, David, look on.



Executive Dean Oversees Fiscal Affairs

Occupying the newly-created position of Executive Dean, Mr. J. C. Powell assists the Office of the President in administrative and fiscal affairs of the college. His duties include preparation of both the internal college budget and external budget requests which go to the Council on Public Higher Education. Mr. Powell also is responsible for supervision of the internal audit, and assists the President in administrative matters, including utilization of academic facilities. An alternate member of the Kentucky Commission on Higher Education, Mr. Powell is recognized as one of the outstanding financial authorities for education in the state. His superior qualifications are displayed in the efficient operation of his office.

Mr. J. C. Powell examines blueprints of the addition to the Crabbe Library.



Mr. J. C. Powell, Executive Dean, handles fiscal affairs of the College.



Mr. Neal Donaldson, Dean of Business Affairs, formulates the financial policies of the College.

Mr. Lawrence O. Martin, Division of Food Services, and Col. Alden O. Hatch examine the new food preparation facilities in the Clay Hall Cafeteria.



Office of Business Affairs Manages Financial Matters

Conducting the financial and service affairs of the College is the function of the Office of Business Affairs, directed by Mr. Neal Donaldson, Dean of Business Affairs, to whom the President looks for the proper administration and cooperation of all phases of the business activity of the College.

Included among the responsibilities of this office are: accounting and budgetary control, building and grounds, purchasing auxiliary services, which consists of all campus food services, college farm, the college bookstore, and affairs of the Student Union Building, Athletic Department, and student publication.

Also in this office is the Division of Campus Security, responsible for protecting the safety and property of the campus and the Division of Housing, which has responsibility of housing for students, faculty and staff.



Mr. G. M. Brock, Comptroller; Mr. William F. Smith, Director of Accounts and Budgetary Controls; and Mr. Billy A. Grubbs, Division of Purchases and Stores review the College budget.

Campus Security, Mr. Phillip Cuzick and Division of Building and Grounds, Mr. James Murphy inspect a map of Eastern's campus.



Office of Student Affairs Advises Student Activity

Coordinating the student services program is the concern of the Office of Student Affairs, headed by the Dean of Students, Dr. Henry G. Martin. The functions of this office include admissions, registration, housing, health services, orientation, advising, social affairs, counseling, and assisting students to perform at optimal levels on campus.

Admission of students and the proper registration and recording of their academic progress while enrolled at Eastern is the responsibility of the Dean of Admissions and Registration, Dr. Charles F. Ambrose.

Miss Evelyn A. Bradley, as Dean of Women, serves as Chairman of the Social Committee. She and her staff coordinate the social activity program for all students. Mr. Paul L. Seyfrit, Dean of Men, assists in counseling, advising, and orientation.

Dr. Charles F. Ambrose, Dean of Admissions and Registrar, is responsible for the enrollment and the records of every Eastern student.



Maintaining general supervision over all student personnel matters is Dr. Henry G. Martin, Dean of Students.



Mr. Paul Seyfrit, Dean of Men; Miss Evelyn A. Bradley, Dean of Women; and Miss Pat Allison, Assistant Dean of Women, coordinate the social activity program for all students.

Directors of dormitory life, room assignment and counseling are the responsibilities of Mr. Robert Hayes, Mrs. Marian Royal, and Colonel William Stoll.





Coordinator of Public Affairs Projects Image Of Eastern

Publicity and publications, college-community relations, and alumni affairs are some of the various forms of communication employed by the Office of Public Affairs in promoting Eastern. Coordinating the programs of this office is Mr. Donald R. Feltner, Coordinator of Public Affairs, who also serves as editor of **The Eastern Alumnus** magazine, and advisor of **The Eastern Progress** and the **Milestone**.

Newspapers throughout the State help to present Eastern's story through services provided by the news bureau. Outstanding high school students are recruited by the Division of College-Community Relations, while the Placement Bureau acts as a center for job opportunities for graduates. The graduate's main contact with his Alma Mater is maintained through the Office of Alumni Affairs.

Mr. Henry Pryse and Mr. James Thurman discuss the enormous amount of mail which comes into the Public Affairs office each day.



Eastern is well known nation-wide due, in large part, to the efforts of Mr. Donald Feltner, Coordinator of Public Affairs.



Dr. Smith Park, who replaced Dr. W. J. Moore as Dean of Academic Affairs, holds the longest tenure of any active faculty member.

Office of Academic Affairs Directs Instructional Program

General responsibility for the coordination of all phases of the educational program is the Dean of Academic Affairs, Dr. Smith Park. As chief educational officer of the College, he supervises the instructional activities of the administrative staff and faculty. Dr. Park requisitions staff needs and assists in acquiring qualified personnel. In addition, he serves as chairman of the Council on Instruction and the Curriculum Committee. As director of these policy-making bodies, Dr. Park directs

the activities of the instructional program and interprets curricular requirements.

Included in the Office of Academic Affairs is the Dean of the Central University School, Dr. Clyde J. Lewis. He is responsible for the two-year general education schedule and coordinates the freshman and sophomore advisement program. Also working with Dr. Park in the instructional program are the Director of Library, Mr. Dick Allen, and Director of Research, Dr. Dean Acker.

After being chairman of the History Department, Dr. Clyde Lewis accepted the position as Dean of Central University.

Director of Research, Dr. Dean Acker, supervises the research being conducted on Eastern's campus and assists teachers in the preparation and administration of tests.



Mr. Dick Allen, Director of Library, surveys the extension to the Crabbe Library.





Dr. Frederic Ogden, Dean of the School of Arts and Sciences directs the largest School in the College.

School of Arts and Sciences Directs Various Departments

The School of Arts and Sciences, with Dr. Frederic Ogden as the dean, groups under a new administrative banner fifteen different departments and some two hundred instructors.

Including the entire field of liberal arts, these departments provide fundamental instruction for all students in the liberal arts and natural sciences. In addition, the School provides pre-professional training in medicine, law, dentistry, engineering, the ministry, and medical technology. This year the Department of Anthropology and Sociology and the Department of Speech and Drama have been added to the School's curriculum.

Dr. Frederic Ogden, who holds an A.B. degree from Tusculum College, and a Ph.D. degree from John Hopkins University, is guiding the School toward a better fulfillment of its purpose.

Various laboratories and facilities are instrumental in carrying out the work of the School of Arts and Sciences.



Anthropology and Sociology Form New Department

Reviewing the past, studying the present, and projecting the future are the purposes of the newly-created Department of Anthropology and Sociology.

Interest in this department, headed by Dr. William H. Gulley, has grown through the endeavors of devoted teachers. To further interest in this department, a laboratory and museum is planned for the near future.

Courses offered provide a valuable background for persons wishing to pursue careers in sociology, social work, law, teaching, and government or private research. Adding further diversifications to the School of Arts and Science, the Department of Anthropology and Sociology provides a scientific approach to understanding social relatives and cultures in America and other societies.



Above: Dr. W. H. Gulley came to Eastern this year to head the newly-formed Department of Anthropology and Sociology. Below: Mr. Lathal Duffield discusses the difference in the male and female skull structure.



Mr. Joseph Mouldous compares the availability of addicting and non-addicting drugs for his deviant behavior class.



Art Department Goes Modern

With Mr. Daniel N. Shindelbower as its director, the Art Department is endeavoring to go into various phases of art. The tentative plan for the department is to offer a major in art with right of teaching; but the department is working toward a program offering the Bachelor of Arts without teaching preparation.

A completely revised program in this department is presently being implemented. This semester, for the first time, a metal enameling course is being offered which will help broaden the crafts program. The Art gallery, fully remodeled last fall is now in use. The department is presently developing a program in graphics, including block printing, lithography, and cerigraphy.

The department offers one of the most comprehensive programs in the state, as well as having one of the largest staffs. It is hoped that the general increase of interest in art will continue.



Miss Agnes Bratlee, Mr. Willard McHone, and Mr. Randolph Dozier examine students' paintings in the department's art gallery.

Mr. Daniel Shindelbower shows a student one of the modern concepts in chalk drawing.



Students in Mr. Wellington Madenfort's Public School Art class feel the texture of paper before beginning their projects.



Speech and Drama Extends Curriculum

Under the competent leadership of Dr. Robert G. King, the newly organized Department of Speech and Drama instructs students in the art of persuasive public speaking and stage presentation.

Through participation in Little Theatre productions, debating tournaments and oratorical contests, students are given a chance to display their talents. This year, in addition to contests with major American colleges and universities, debates were held with two teams from England. Awards were presented to the winners of the Weaver Oratorical Contest for men and the Keen Oratorical Contest for women. The major dramatic production was "Look Homeward, Angel," an adaption of the famous Thomas Wolfe novel.

In the future the department plans to include a revised and expanded curriculum and the initiation of work in the fields of radio-television and speech improvement.

While a student presents her speech to the class, Mr. John Weldon listens attentively.



Dr. Robert King, Chairman of the Department of Speech and Drama, gives individual attention to Miss Yayol Kaki, a member of his voice and diction class.

On the stage of the Little Theatre, Mr. Joe Johnson instructs students in the skill of acting.





Skillfully directing the ever-expanding scope of the Biology Department is Dr. H. H. LaFuze.

Biology Emphasizes Research Programs

Utilizing the latest laboratory facilities and classroom materials, the Biology Department, under the guidance of Dr. H. H. LaFuze, encourages the understanding of living organisms. The Department has nineteen faculty members and approximately one hundred sixty-five majors.

New facilities have been installed including a radiology laboratory permitting the use of tracer elements in studying the functions of plants and animals. Among the research being done by various professors in the department is a biological and ecological survey of Tight Hollow in Wolfe County, an area previously undisturbed by man. The project is being conducted by Dr. Branley Branson and Dr. Donald Batch, and five biology students under a research grant.

Plans have been formulated for a graduate program in biology leading to a Master of Science Degree to begin in the near future.

Mr. A. L. Whitt uses models of the different phases of mitosis to explain the principles of cell reproduction.



Mr. John Cheek uses the skeleton to illustrate the importance of the body's bone structure.

Chemistry Brews Progress

Realizing the importance of science in the modern world, the Department of Chemistry continues to expand its programs and facilities to meet the increasing demand for proficient chemists. Under the capable guidance of Dr. Thomas C. Herndon, this field of training prepares the student for pre-professional and industrial opportunities as well as teaching positions.

Prospective plans for the department include occupation of the new science building, expansion of the faculty, addition of new equipment, and augmentation of library facilities. Plans for a graduate program in chemistry and increased research work add further incentive to this challenging area of scientific training.

Deep concentration by Dr. Thomas Herndon is required when dealing with highly reactive chemicals.



Dr. Darnell Salyer illustrates the evaporation of liquids for his laboratory students.



Dr. John Meisenheimer introduces a liquid sample into a gas chromatograph to obtain information that will be of great help in his research project on the synthesis of biologically active organic compounds.

Revamped Curriculum Available to English Students

Under the chairmanship of Dr. H. Edward Richardson, enrollment in the English Department has grown to nearly 4,700 students who were exposed to an almost entirely new or revamped curriculum. Revisions and additions in the course offerings involved all undergraduate and graduate classes from basic English composition to complex graduate studies. This revision was the result of the great demand created by the establishment of the new Master of Arts Degree in English program with both graduate and research assistantships available to those who meet all the graduate school admittance requirements.

As well as working to provide the best possible curricula for Eastern's English students in the classroom, the department also strived to develop the literary gifts and abilities of its students through sponsorship of the Canterbury Club, a student organization of English majors and minors above the sophomore level who have maintained a "B" average in their English courses. Further exposure to the "literary life" was provided by the famed Kentucky author Jesse Stuart as Eastern's author-in-residence and by the annual creative writing conference held last summer at which time a nationally noted dramatist, author, and poet lectured informally under the English Department's sponsorship.



Above: Dr. H. E. Richardson, head of the English Department, enters the Combs Classroom Building to start another busy day. Right: Jesse Stuart author-in-residence of Eastern shows a warm interest to every person he meets.

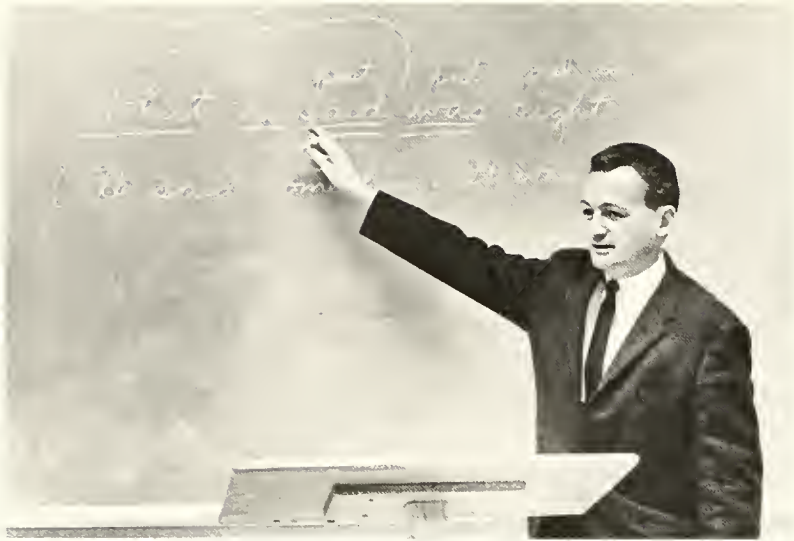

A thorough explanation of the parts of speech is an integral part of Mr. Jack Callender's freshman English classes.



Mr. Charles Jewell stimulates his class in a discussion of the great literature of the world.

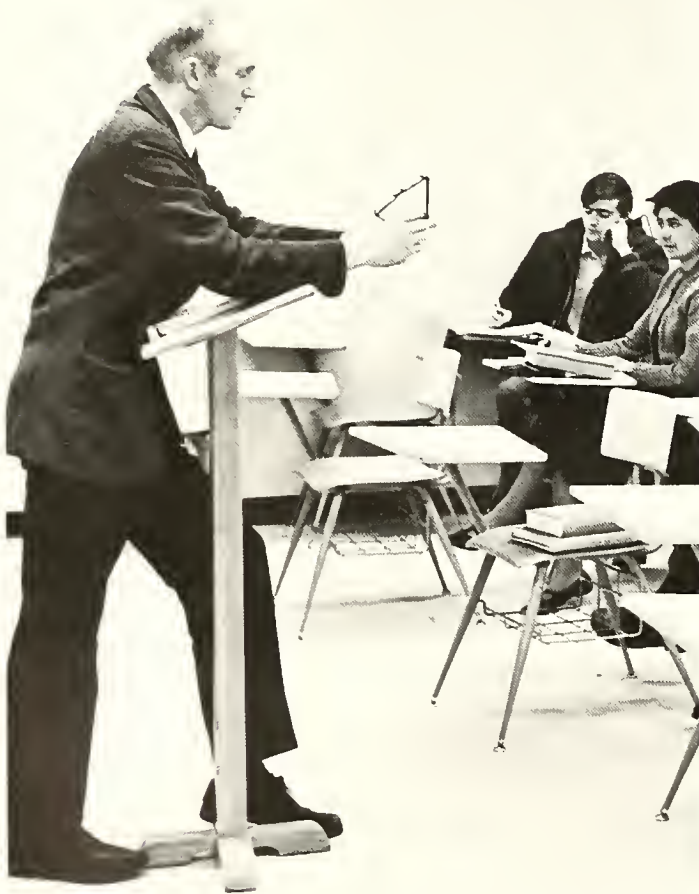

Mr. B. W. Ball meditates before answering a student's question in his Shakespeare class.



Class participation is an important aspect of Dr. Charles Van Cleve's English class.



Stimulating students to do their own critical thinking is an important objective in classes taught by Mr. Phillip Brooks.

Chaucer's literary genius is expounded upon by Dr. Byno Rhodes in his exciting lectures.



Languages Promote Cultural Understanding

As transportation and cultural barriers among nations are shattered by human understanding, the study of foreign language increases in importance in the liberal education programs.

Striving to equip the student with applicable knowledge, the Foreign Language Department directed by Dr. J. Hunter Peak offers practical instruction through the use of a modern language laboratory and opportunities for study abroad. New laboratory equipment and faculty additions will further extend the language curriculum.

Dr. Hunter Peak illustrates that before we can efficiently learn the language of our neighbors, we must first understand the geography and culture of their countries.



Mr. Ladd demonstrates that learning proper phonetics of a language can be fun.

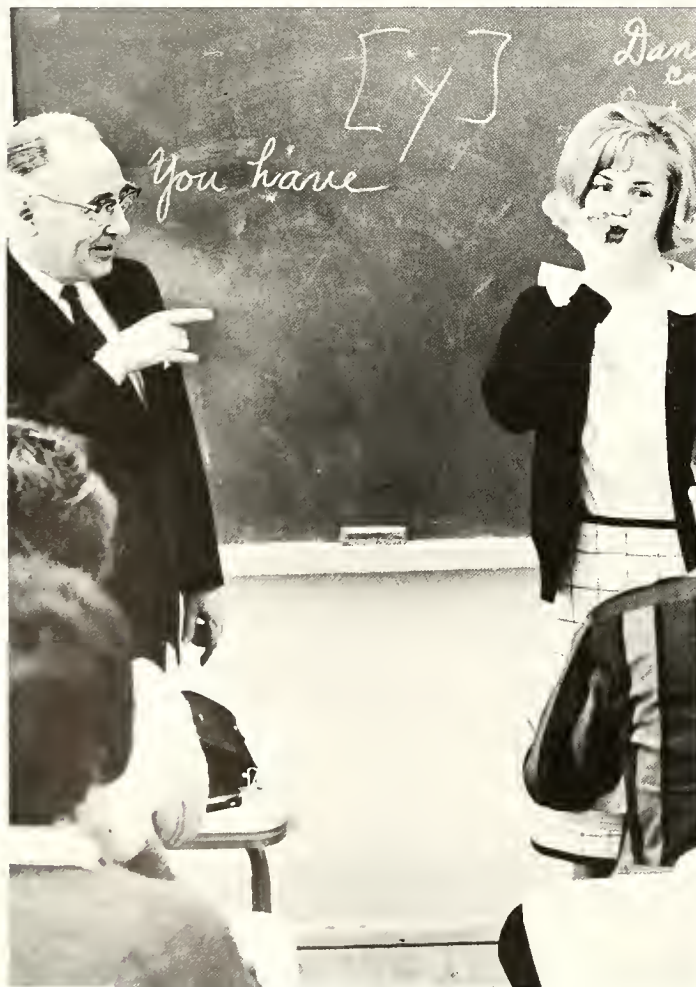

Dr. Eugenie Woronin directs classroom practice, an important aspect of language study.

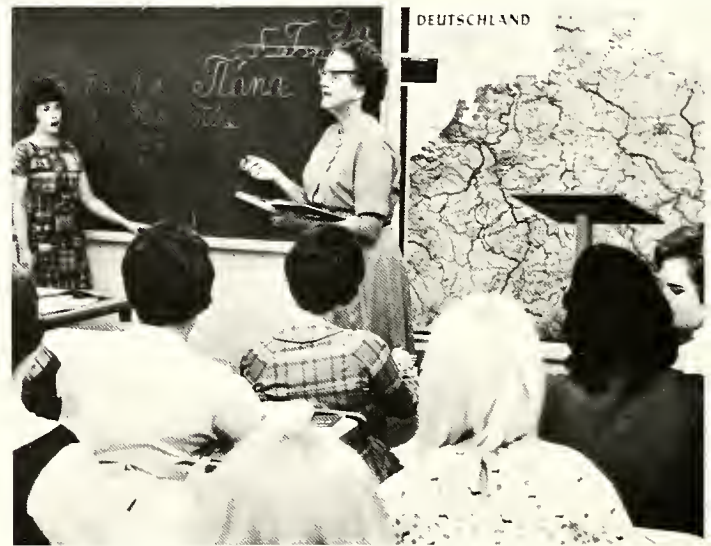

Miss Dorothy Carter, French and Spanish instructor, prepares tapes which help students better comprehend and speak foreign languages.



Mathematics Parallels The Rapid Growth Of Science

In this age of advanced technology and precision, the role of the mathematician is extremely important. The Mathematics Department, under the direction of Dr. Smith Park, strives to provide vital training for the teaching profession and industry. The Smith Park Observatory, housing an eight-inch telescope, assists in the study of astronomy, a division of the Department of Mathematics. Paralleling the rapid growth of science in the modern world, the mathematics curriculum continues to expand its offerings.

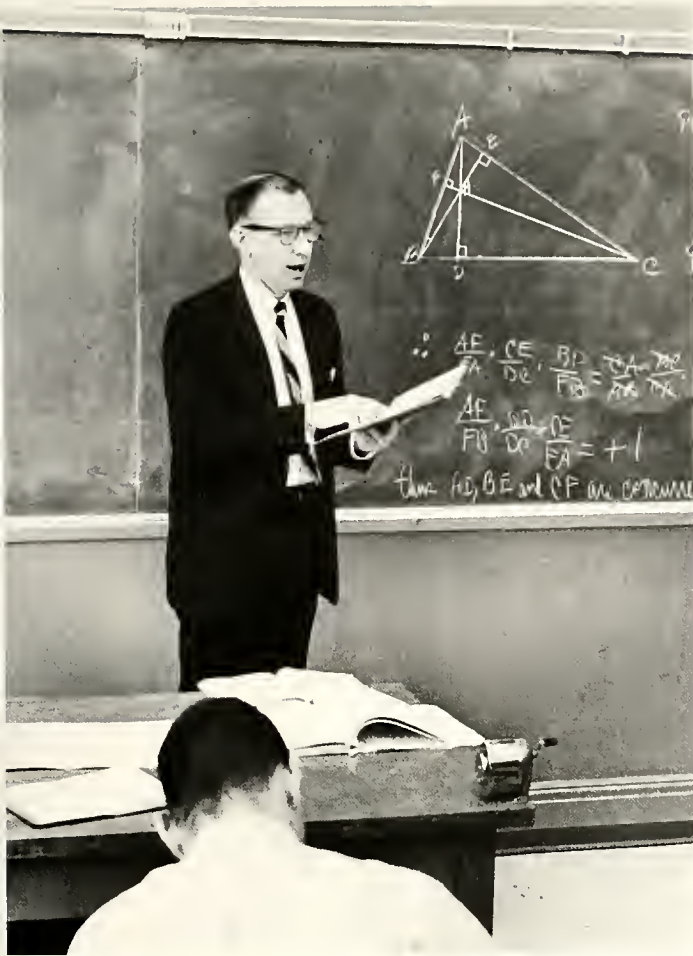

Diagrams and discussion go hand-in-hand in Mr. Alvin McGlasson's analytic geometry class.

Dr. Francesco Scorsone asks his class for solutions to the equations on the board.

Dr. Smith Park directs the important Department of Mathematics.

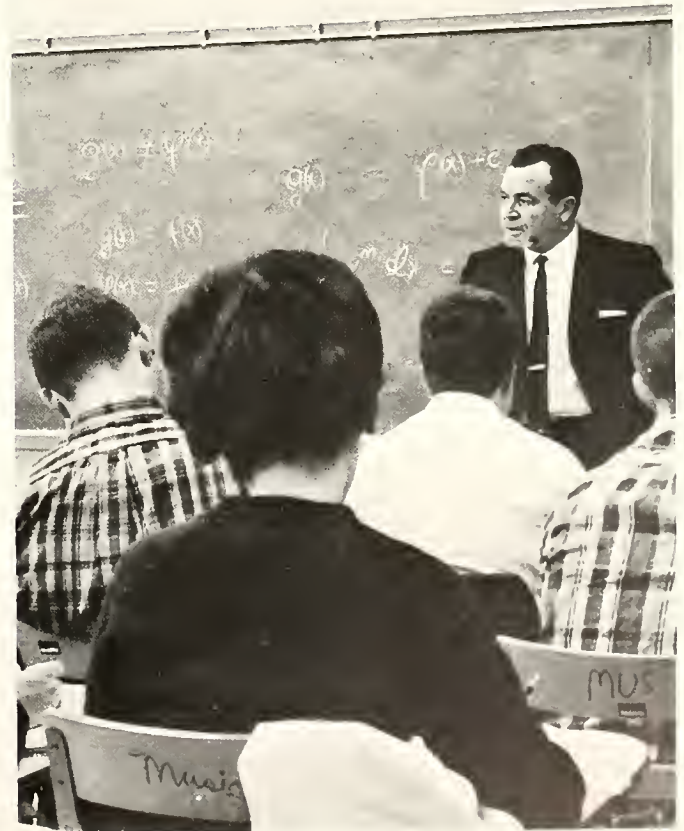



Above: In the geology laboratory during a class break, Mr. Lavon Lewis and Mr. Mathew Emerson examine the mineral content of a rock formation obtained in Madison County. Below: Mr. Robert Lathrop displays a land relief map to his advanced geography class. Right: Pointing out a geographical location to his Principles of Geography class is Mr. Wayne White.





Serving Eastern since 1928, Dr. L. G. Kennamer, a profound lecturer, has seen rapid growth in the Department of Geography and Geology.



Students in Mr. Adams' Geography and Geology of Kentucky class acquire a broader concept of their state.

Lectures are better emphasized by Miss Vera Raleigh through the use of instructional materials made available through NSF grants.



NSF Aids Geography and Geology

An enlargement of the staff and a broadening of the program through new facilities fulfills the goal of the Department of Geography and Geology to promote more interest in and a richer understanding of these fields.

Under the direction of Dr. L. G. Kennamer, one of Eastern's most honored professors, the department provides its students with a better understanding of the world about them. The department produces competent graduates much sought by schools and government agencies.

A National Science Foundation grant given to the department last spring provided funds for the purchase of new instructional equipment and additional support is anticipated.



Dr. Fred Darling stresses the importance of health, recreation, and physical education in one's community.

Mrs. Virginia Jinks demonstrates a new step to her folk dancing class.



As department chairman, Mr. Charles T. Hughes guides the expanding health and physical education program.

Students in Mrs. Mildred Maupin's coaching class learn the correct procedures in instructing students to play basketball.





Miss Dorothy Kirkpatrick explains to her swimming class how to use the kick board to help build leg muscles.

Multi-Purpose Facilities Serve Health and Physical Education

Alumni Coliseum, with its multi-purpose facilities, the remodeled Weaver Health Building, the new Gertrude Hood Women's Athletic Field, and additional tennis courts provide Eastern students with a physical education plant unsurpassed in the South.

Featured in a publication of the President's Council on Physical Fitness, these facilities, together with a highly-trained faculty and well-organized curriculum, give Eastern a solid program of health and physical education.

The physical fitness test provides a basis for comparison with other college freshmen throughout the nation, enabling both the student and the staff to recognize deficiencies. Increased activity in intramurals and gymnastics has caused the department to add a full-time director of intramurals.

Past head of the P. E. Department, Miss Gertrude Hood is still actively teaching classes to Eastern students.





Students in Mr. Bentley Hilton's social science classes are often required to prepare research for class discussions.



Grading endless numbers of blue books is an exhausting but necessary task for dedicated professors like Mr. Walter Odum, who feel that a student's concept of history can best be shown through an essay examination.

Mr. William Berge utilizes vivid anecdotes to intensify interesting aspects of history.





Above: Newly added faculty, Mr. Michael Duszak and Mr. Kai-Fu Tsao examine historical books in the J. T. Dorris Museum. Below: Mr. Kenneth Tunnell pauses during his lecture to give students ample time to glance over notes and ask questions concerning the material.



Mr. George Robinson, head of the History and Social Science Department, clarifies a point concerning American social problems during the twentieth century.

History and Social Science Project Past, Present, and Future

Tracing the development of men and nations from prehistoric to modern times is the objective of the Department of History and Social Science. Headed by Dr. George W. Robinson, the department provides diversified training in the social institutions of man. Through the use of detailed charts, maps, and other teaching aids, the conflicts and struggles of mankind are brought to life in the classroom.

Future teachers learn that history and social science can be made interesting; while future statesmen discover that the past and present hold an important key to what lies ahead. A Masters of Art in history will be offered for the first time this spring.

Military Science Prepares Leaders

Under the directorship of Colonel E. N. Smith, the Department of Military Science endeavors to develop college-trained officers for both the Reserve and the regular Army. Striving to develop such qualities as leadership, citizenship, and patriotism, the department hopes to instill within these young men a better understanding of the democracy upon which our country was founded.

An excellent practical field application in summer camps, rifle matches, and drill meets have resulted in Eastern's cadets consistently ranking among the top schools in the Northeastern United States. It is these high calibre performances that have earned for Eastern one of the most respected reputations for producing outstanding junior officers for the U.S. Army.



Captain Ronald Coffman and other members of the Military Science faculty feel that frequent testing is necessary in order to evaluate the student's comprehension of military subjects.



Above: Individual consultation with Colonel Everett Smith, is a vital part of a cadet's advancement in ROTC. Below: SFC Gene Sewell impresses upon his students the importance of being acquainted with the principles of communist propoganda.

Captain Marvin Goff, Jr. feels that explaining ROTC examination papers is helpful to students learning the basic principles of military science.

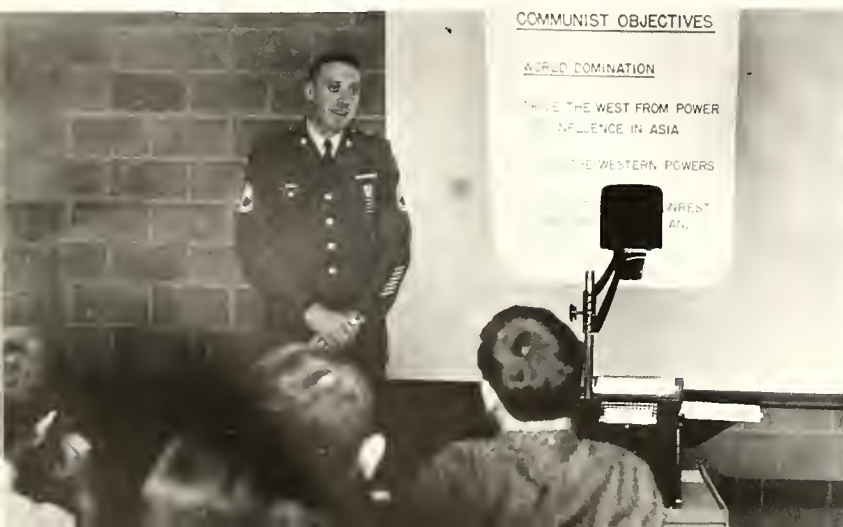



Dr. Andrew J. Broekema coordinates the varied aspects of the Music Department's vast program.

In enabling students to cultivate an appreciation of fine music, Miss Blanche Seevers considers the phonograph an invaluable tool.



Music Advances Student Cultural Awareness

Functioning as an educational and service unit, the Department of Music intends to instill in Eastern's students a responsibility for maintaining the highest principles in their work, for continuing to build a general cultural awareness in the communities, and for encouraging the pursuit of music as a career in talented students. With an ever-expanding scope of activities on the campus, the Department of Music continues to be a vital contributor to the cultural life of students and friends of the campus. The department seeks to prepare students for several types of careers in music, including the public schools, colleges and universities, private teaching studios, and church music programs.

In keeping with the broad campus expansion, the Music Department is planning new degree programs, as well as a new foundation for graduate study.

Miss Francis McPherson listens intently to a student during a private music lesson.





College professors such as Dr. Dwynal Pettengill need to take a few minutes from their busy day to relax and mentally prepare themselves for their next lecture.



Mr. Se Jin Kim directs an animated discussion in his Principles of American government class.

Political Science Aims for Better Informed Citizenry

Offering course work for teaching in secondary schools and for positions in government or business, the Political Science Department under Dr. Dwynal B. Pettengill furnishes a basis for learning more about government and citizenship.

In order to offer a more varied and interesting program, the department plans to revise the introductory courses to political science, present politically-orientated programs, and utilize audio-visual facilities and tape recordings of political speeches.



Whether standing at the front or back of the room, Mrs. Mary Santopolo finds that if a professor has something interesting to say, students will turn to listen.



The oscilloscope is essential apparatus in the Physics Department, headed by Dr. Ted George.

Mr. Earl Sexton conducts an experiment in measuring the frequency of sound waves.



Dr. J. G. Black uses a simple laboratory model to demonstrate the principle of the vacuum tube.



Physics Department Adds Electronics Laboratory

The Physics Department, under the direction of Dr. Ted George, is striving to incorporate more of the newer physics in its laboratories in order to broaden its program. The department hopes to expand the Special Problems Laboratory, where students and teachers work together on problems of mutual interest. Plans are also being made to institute new junior-senior level classes in classical mechanics, electricity, and magnetism, and more offerings in modern physics.

This year the Physics Department, which has a grant from the National Science Foundation, has instituted an electronics laboratory. In addition, the department has recently added a nuclear magnetic resonance spectrometer.

The department is expected to undergo an expansion including several new laboratories, one of which is the optics laboratory now being completed. These new facilities are steps toward raising the level of sophistication and understanding of physics as a profession to an advanced level.

School of Business Expands

Headed by Dr. Joseph H. Young, the School of Business has expanded to meet the demands of over 1,500 commerce majors. The department is housed in the modern Bert Combs Building and has twenty-eight instructors, a specialized shorthand laboratory, and a wide variety of business machines.

Four departments comprise the School of Business. They are the Departments of Accounting, Business, Business Education, and Economics. New offerings include two-year programs in data processing and executive secretarial science has been added. Future plans include a graduate program in Business and bachelor degrees in marketing, management, and finance.



Dr. Joseph Young skillfully directs the expansion of the School of Business.

Typewriters are quiet in the Combs Classroom Building after busy hands have left for the day.



Future secretaries learn how to operate the IBM Executory machine.





Individual attention is considered one of the primary functions in accounting by Mr. Alex McIlvaine.



Mr. Claude Smith spends many hours checking required accounting practice sets.

Explanations of income tax problems often require enlarged 1040 tax forms in Mr. R. R. Richards' Federal Income Tax class.

Accounting Stresses Accuracy

Efficient record keeping is a necessity of any business firm. The Accounting Department under the acting chairman, Mr. Claude K. Smith, endeavors to teach the basic accounting principles that can be adapted to any future accounting requirement. Basic courses give the beginning student a sufficient background for advanced training through the study of accounting statements and the analysis of different business transactions. In addition, students are required to do practice sets and work papers for practical experience in using these principles. After the student has completed these courses, he is prepared to enter specialized accounting fields such as cost accounting, income tax accounting, and auditing.





Left: Dr. Alfred Patrick introduces new symbols to his beginning shorthand class. Above: Students in Mr. Edsel Mountz's secretarial practice class gain valuable experience in filing procedure.

Business Education Offers Vast Occupational Opportunities

Headed by Dr. Alfred L. Patrick, the Business Education Department prepares a student for the fields of teaching or secretarial work. A certificate in Secretarial Science is given upon the completion of a two-year Executive Program or a special one-year program. Some courses are designed to train professional secretaries by providing experience in secretarial skills such as filing and letter writing; while others train the student to use various computing machines. Accounting courses enable the student to learn the various principles and procedures of record-keeping.

After receiving instruction in various business areas, the prospective teacher is equipped with different methods, techniques, and devices for teaching business courses. For those students who wish to further their training, a master's degree in Business Education is offered.





The ditto machine and the photo copier enable Mrs. Gertrude McGuire and Miss Jo Nell Jones to give students supplementary material which will aid them in better understanding business fundamentals.

Mrs. Coetta Combs supervises the making of a carbon pack for the bookkeeping machine.



After adjusting the main controls in the shorthand laboratory, Mr. Ellis Broughton listens to check the speed of dictation.



Mr. George Rothenbach offers expert advice to a student in his data processing laboratory.



Dr. Emogene Hogg outlines the major elements in the schools of management thought for her Principles of Management class.



In Business Law, Mr. Jack Yarbrough leads a discussion concerning statutes which require real estate contracts to be in writing.

Business Department Prepares Executives

Students in the Business Department learn the fundamental factors that influence the American business world. The future business executive acquires the general principles of good management, business organization, and marketing essentials for a successful business enterprise.

Plans are being made for the installation of new IBM equipment in the School of Business next fall for use in the two-year data processing program.

Problems in Introduction to Business are made easier by assistance from Miss Janet Hibbard.





Dr. Donald Shadoan supplies his Money and Banking class with a basic knowledge of the United States' monetary system.

Topics involving economic decision-making receive considerable discussion in Mr. Fred Engle's Business Cycles class.

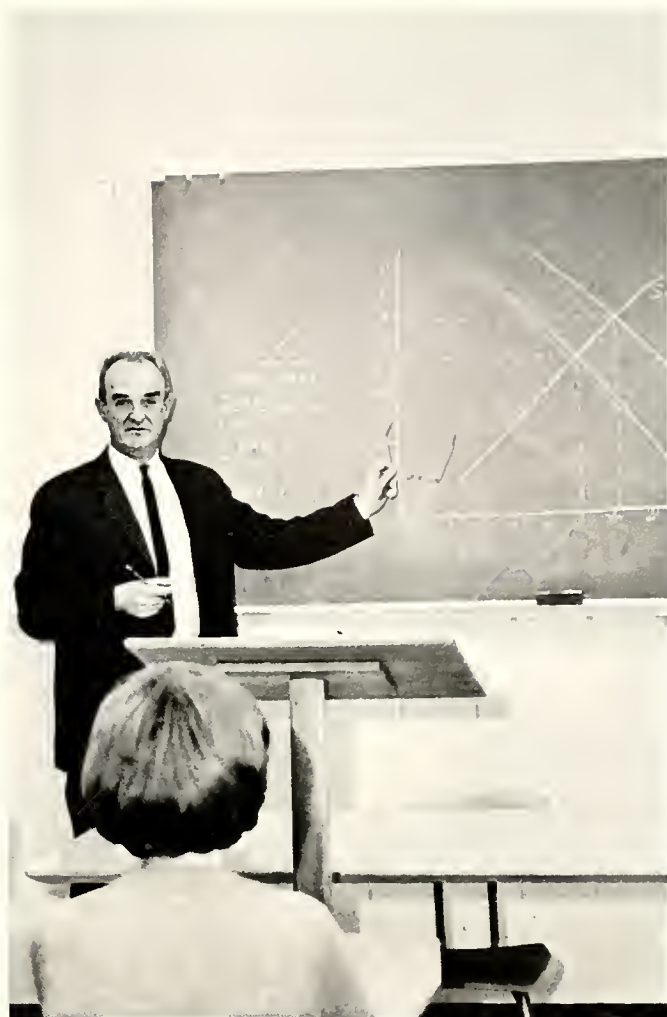

Mr. Karl Kemp explains the economic principles of supply and demand.

Demand Curve

Increases for Economics

Economics, with Dr. Donald Shadoan as chairman, is a newly-formed department this semester. The main objectives of the department are to give the student a thorough understanding of the economy, how our economic system works in comparison with other systems, and to encourage interested students to carry their study to the graduate level.

Two majors are offered in the Economics Department. One is incorporated with the School of Business and another is under the School of Arts and Sciences which offers a minor in economics as well.

Future plans are to participate in the National Business Administration and to initiate graduate work contributing to a master's degree in Business Administration in the fall of 1967.

School of Education

Molds Teachers

Headed by Dr. Dixon A. Barr, the School of Education directs the teacher-training program of about seventy-five percent of all Eastern students. Among the improvements in the program is the establishment of the new reading clinic, to prepare better specialists and teachers of reading who will pass their skills on to their students. The college students will be offered diagnostic service as well as speed reading classes. There are now two masters programs in reading—one at the elementary level and one at the secondary level.

The courses in education introduce the student to the field of education and teaching. The aim of the professional education courses is not only to acquaint the student with the role of public education, but also to help him analyze his own personal fitness for teaching, to become acquainted with the nature of the teaching profession, and to help him choose intelligently a teaching field.



As Dean of the School of Education, Dr. Dixon Barr heads the largest area of Eastern's broad academic program.

The newest facility added to the School of Education is closed-circuit television.

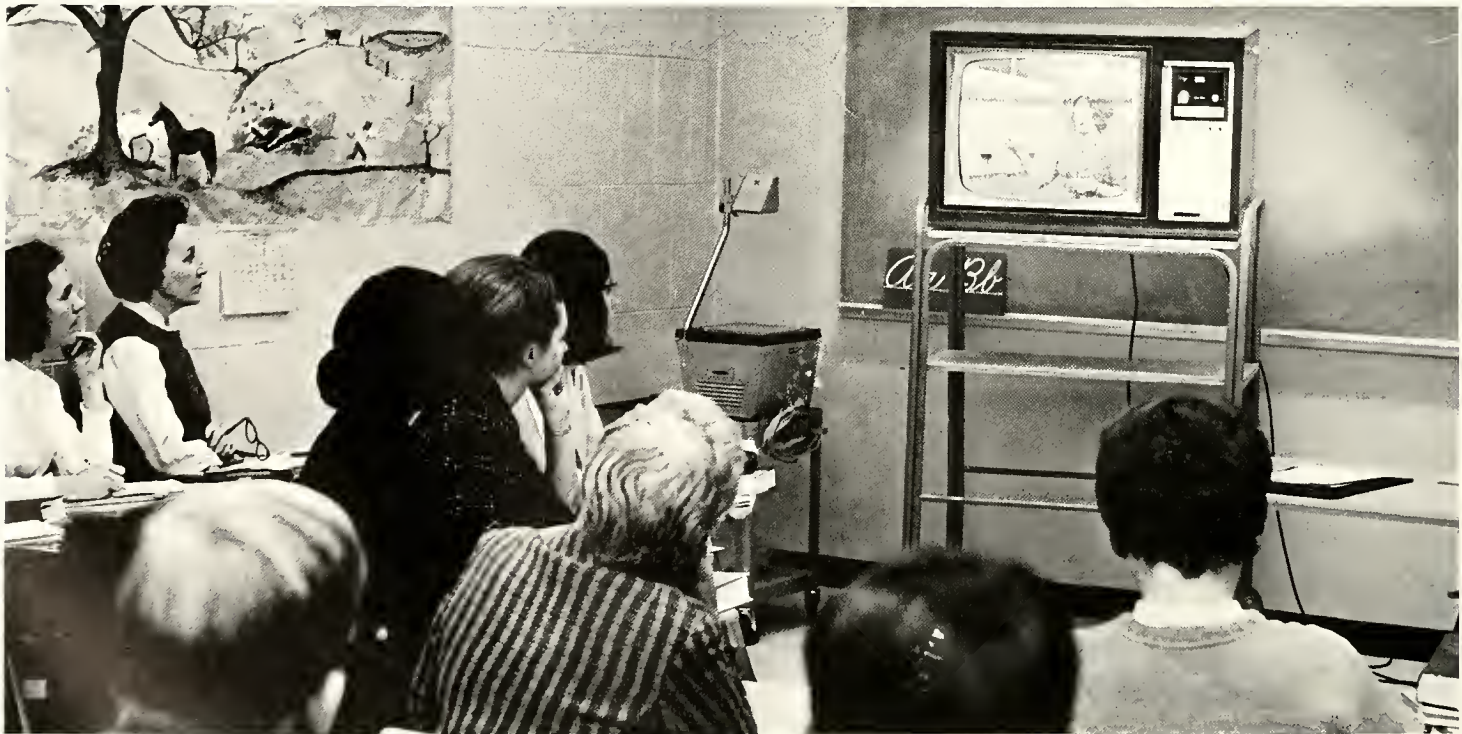



Dr. Newton lectures to a class on behavior patterns studied in Psychology.



Mr. Willis Parkhurst shows the study of psychology is important from all angles.

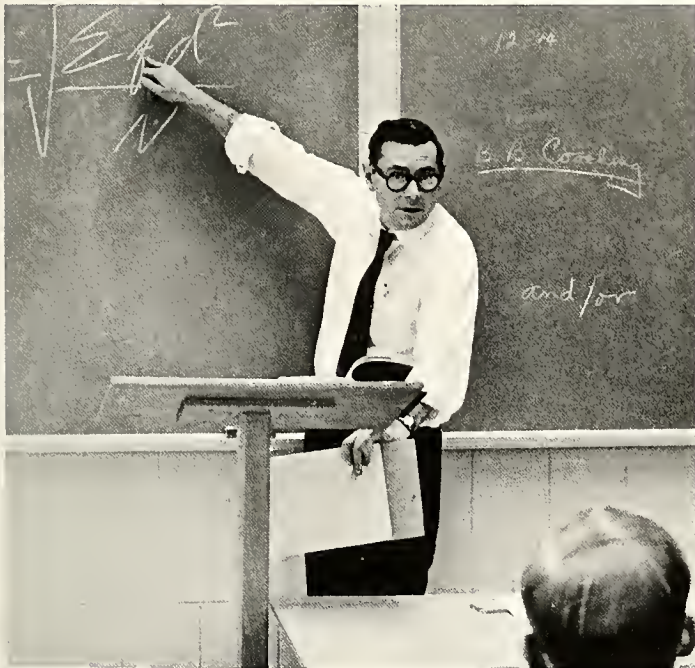

Above: Dr. James Snowden explains the standard deviation formula to his psychometrics class. Below: Dr. William Sprague administers a polygraph test to measure emotional responses.

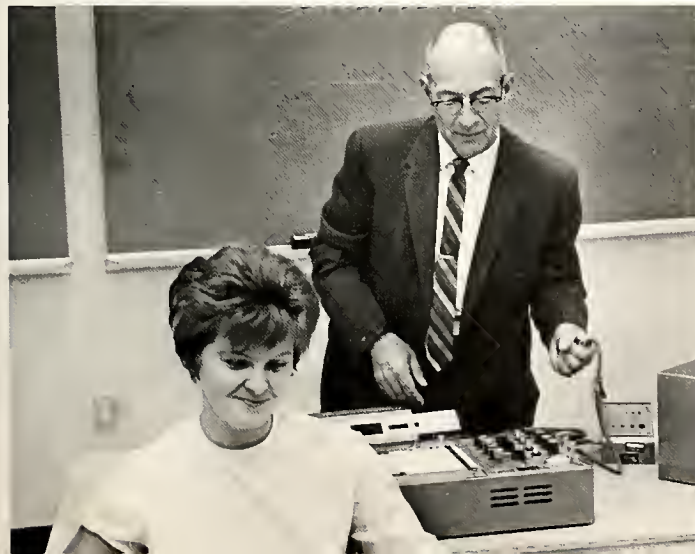

Psychology Department To Offer Major

Providing an opportunity for students to acquire a thorough basic understanding of psychology is the major objective of the department. Dr. Darwin Newton, head of the department states that this could be an important opportunity for pre-professional students in other fields, for majors preparing for graduate study in psychology, for terminal psychology majors wishing to use their training for vocational employment, and for students who are interested but do not plan formal use of their knowledge.

Of the many professions which may be entered in the field of psychology, the basic ones are teaching, research, industry, and counseling. Countless numbers of assistantships and fellowships are open to students in various locations.

Plans are now in effect to offer a major in psychology beginning next September, and a master's degree the following year of 1967-68.



A determining factor in strengthening the ability to read is vision, which is tested by Dr. Robert Byrne in the reading clinic.

Inability to hear well, which is often a problem in learning to read, can be detected by the audiometer as demonstrated by Miss Imogene Ramsey.

Education Department Adds Reading Clinic

Professional education courses are offered to prepare students for the teaching field. The beginning course is especially designed to introduce the students to the basic concepts of education and teaching. The upper division courses are more specialized and emphasize the necessity of understanding human growth and development in order to become a successful teacher. For the student preparing to work at the elementary level, there are courses prerequisite to student teaching which provide the fundamentals for teaching grade-school math and science. Through the introductory and advanced courses, the student is able to become acquainted with nature of the teaching profession.

Many advancements have been made in the Education Department including the reading clinic, directed by Mr. Robert L. Byrne. This clinic is organized to provide teachers with a background from which they will be able to draw in order to help their students with all reading problems.



Eminent education professors such as Dr. Florence Stratemeyer, Eastern's first Distinguished Professor of Education, feel that individual consultation and guidance are of great importance in choosing a teaching career.

Library Science Plans NDEA Institute

To all upper-division students who have shown an excellent scholastic standing and an interest in library work, the library science program is available. An area formed for the purpose of helping library science students is the Youth Collection located in the Crabbe Library.

Those students who are receiving a bachelor's degree in education are completing required library science courses, may be approved for validation as librarians and are certified by the State of Kentucky. Graduate courses are offered leading to an M.A. in education with emphasis in library science.

A National Defense Education Act Institute is planned for thirty selected elementary librarians from Kentucky and the Appalachia area this summer. This institute will benefit libraries throughout the state.



New horizons in the world of books are opened to students in Miss Betty Hatfield's library science class.

Mr. James Harris explains the procedures in using an overhead projector to his audio-visual class.



School library problems are solved by active group participation in Miss Margaret Roser's School Library Management class.

Area Schools Provide Teacher Training

Practical training for students planning to enter the teaching profession is provided by the campus laboratory school and affiliated public schools. The laboratory school enrolls approximately 530 students and has thirty-one full-time faculty members. Through the use of closed-circuit television, education students have the opportunity to observe real classroom situations. A 43,430-square foot addition is currently being added to the Donovan Building, which houses the laboratory school. Students also participate in practice teaching in other area schools.



Students looking for teaching positions in Kentucky are assisted by Dr. Robert Grise.

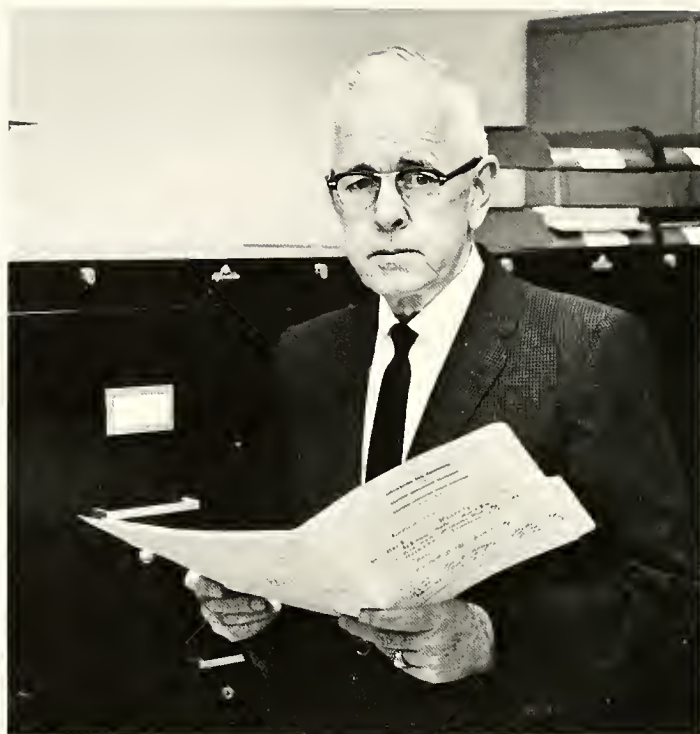

Dr. J. Dorland Coates, Associate Dean for Teacher Education, looks over a student's application for admission into the teacher education program.

Dr. Charles Ross offers encouragement to students as they develop teaching skills.





Above: In Dr. Helen Reed's fundamentals class, the important methods of teaching must receive proper accentuation in order to be used effectively in student teaching. Left: Teaching creative work is one of the many ways in which Miss Ethel Sams furnishes her students with methods of teaching.

Mrs. Mabel Jennings finds that practice in preparing bulletin boards is of great benefit to practice teachers.





Students clamor to participate during Mrs. Peggy Garrett's third grade music hour.

Explaining the next step in the class project of papier-mache is Mr. Daniel Dean, instructor of art.

During Mrs. Anna Starks' busy day, she always finds time to help individual students in her fifth grade class.



Million-dollar Expansion Program Underway at Model Laboratory School

Model Laboratory School located in the Donovan building, is directed by Mr. Walter Marcum. It employs thirty-one full-time teachers and has an enrollment of approximately 530 students. Pupils attending this school come from the city, county, and surrounding communities.

Students observing at the Laboratory School through the College's professional education program will soon be able to do so through closed-circuit television. Through this program a more accurate study of the child's behavior can be recorded.

A million-dollar expansion program is presently under way at the Model Laboratory School. The plans include a nursery, kindergarten facilities, radio-television studio and six new classrooms. This increase in facilities will expand enrollment, promote modern teaching methods, and create a better atmosphere for learning.

Visitors to Model Laboratory School see this familiar classroom scene every day.



Mr. Walter Marcum in his role as principal of Model Laboratory School encourages students to come to him for assistance.

Mr. John Chisholm instructs students in making stick puppets for the upcoming puppet show.





Dr. John Rowlett reviews blueprints for the proposed home economics nursing building that will be located across from the Fitzpatrick Arts Building near the Foster building.

School of Technology Fosters Technical Education

Designed to provide training in practical industrial subjects, the School of Technology is equipped with modern laboratories and equipment. Encompassing the fields of agriculture, home economics, industrial arts, industrial technology, nursing, and law enforcement, this School offers a complete program in technical education.

Two year programs, leading to associate degrees in industrial technology and nursing are now being offered. These courses emphasize specialized technical preparations to prepare the students for gainful employment.

Guiding this important School is Dr. John D. Rowlett, who holds a B.S. and M.S. from North Texas State College and the Ed.D. from the University of Illinois. In addition, he has done graduate work at North Texas State College and Southern Methodist University.

Practical experience in hospitals is an important phase in Eastern's nursing program.



This year "Eastern Baroness Anne," a Holstein on the Agriculture Department's farm, has been placed on Kentucky's all-time leaders list of high-producing cows.



Eastern's agricultural farm reaches new heights under the directorship of Mr. J. Lester Miller.



Mr. William Householder performs the final stages of an important soil test.

Eastern's Farm Offers Practical Experience

In cooperation with the University of Kentucky, the Department of Agriculture headed by Mr. William A. Householder offers preparation for vocational teachers and students planning careers in agriculture. This two-year curriculum is planned to be transferred for a major at the University. In addition, upper division courses are offered for the convenience of the students who plan to graduate from Eastern. A minor is available for students in other fields of study.

Actual experience is provided through participation in the College farm. For those who desire specific training in certain skills, two-year programs are available in animal husbandry and agriculture-business.

Future occupational opportunities include farm managers, sales and service men for feed, and inseminators for artificial breeding associations.

Agriculture students listen attentively as Mr. James Stocker lectures about the importance of agriculture in our community.

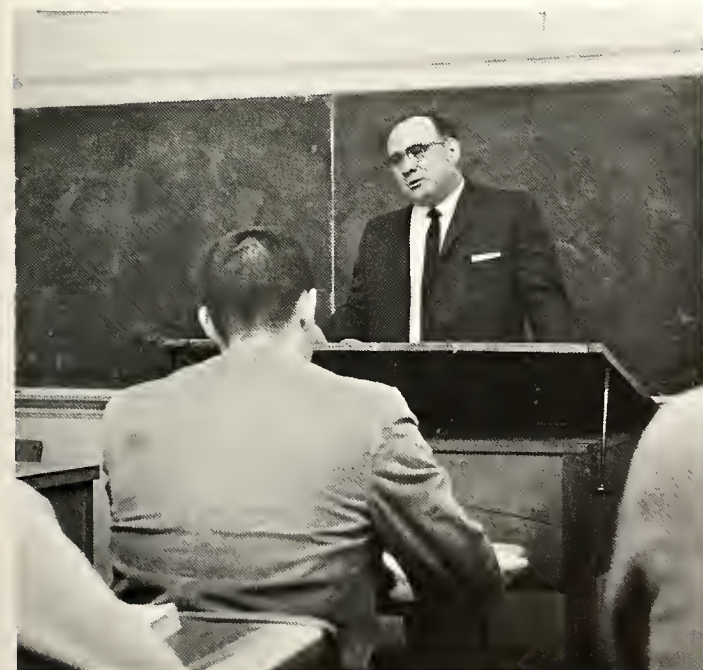



Making the classroom situation an enjoyable experience, Miss Willie Moss conducts a lecture on the study of infant development.



Future teachers and homemakers learn the correct method of cutting meat in Mrs. Mary Carroll's Introduction to Foods and Nutrition class.

Home Economics Facilitates Better Living

Under the direction of Dr. Marguerita Barra, the Home Economics Department initiates a full program for those interested in pursuing a degree in this field. Those who enroll find themselves involved with the study of foods, clothing, housing, and child development.

Eastern participates in a cooperative program with Merrill-Palmer Institute of Human Development and Family Life, Detroit, Michigan, for selected second-semester junior students in Home Economics. This program focuses on the multidisciplinary approach to the study of human development and behavior.

Present classes are housed in the Fitzpatrick Art Building, but construction of a new home economics building will begin in the near future.



Dr. Marguerita Barra, before grading a garment made by one of her students, examines each seam, dart, and buttonhole carefully.

Miss Evelyn Slater, through close supervision, assists students in learning fundamental sewing skills.



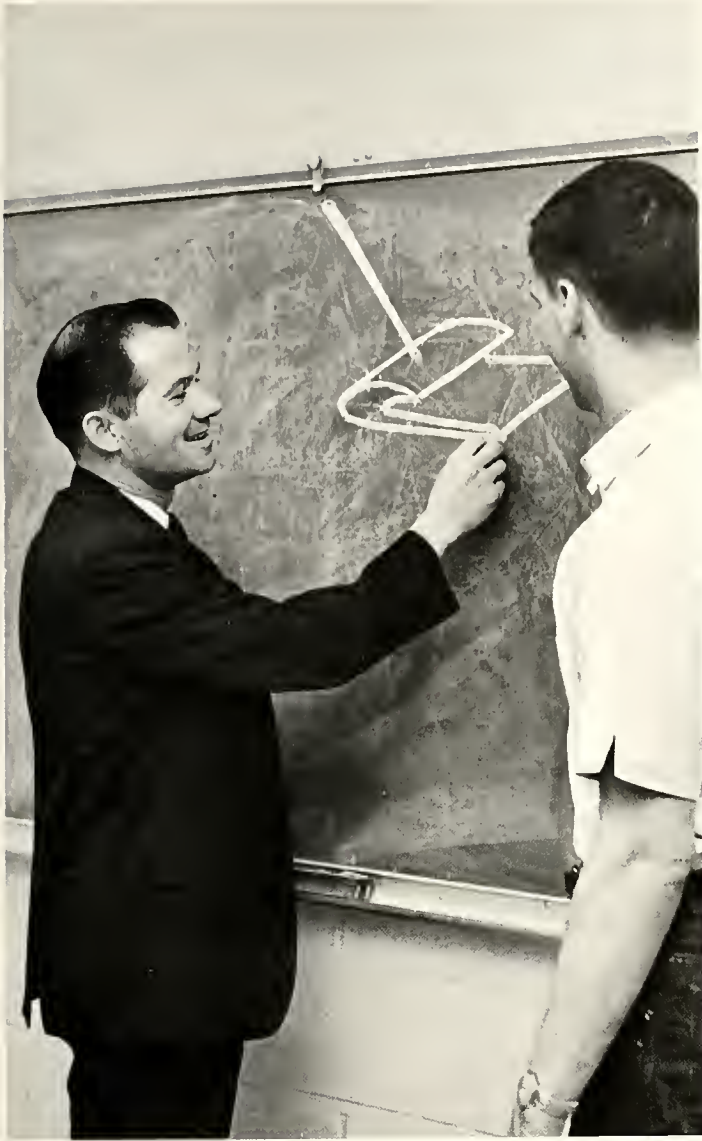

Technical Problems Solved Through Industrial Technology

Prepared to meet the needs for technicians in an age of expanding industrialization, the Department of Industrial Technology offers training in the areas of drafting and design, electricity and electronics, and woodworking and metalworking. This program is designed to provide the individual with a versatile knowledge of technical problems. Practical laboratory experiences and theory courses are provided. For those students who wish to prepare themselves for gainful employment in two years, an associate degree program is offered.

Beginning a class project for Industrial Technology requires much explanation and preliminary drawing by Dr. William Sexton.

Close supervision by Dr. Daniel Torbett is essential in instructing students in the basic principles of drafting.





Mr. Ralph Whalin examines different types of fixtures used in projects by Industrial Arts students.



Mr. Thomas Myers demonstrates the method of etching on copper plates to a student in his crafts class.

Assisting students in the process of assembling woodworking projects is Mr. Jack Luy.





Mr. J. Homer Davis gives a detailed explanation of the parts on a welding torch before his Arc and Oxyacetylene Welding class can begin a project.

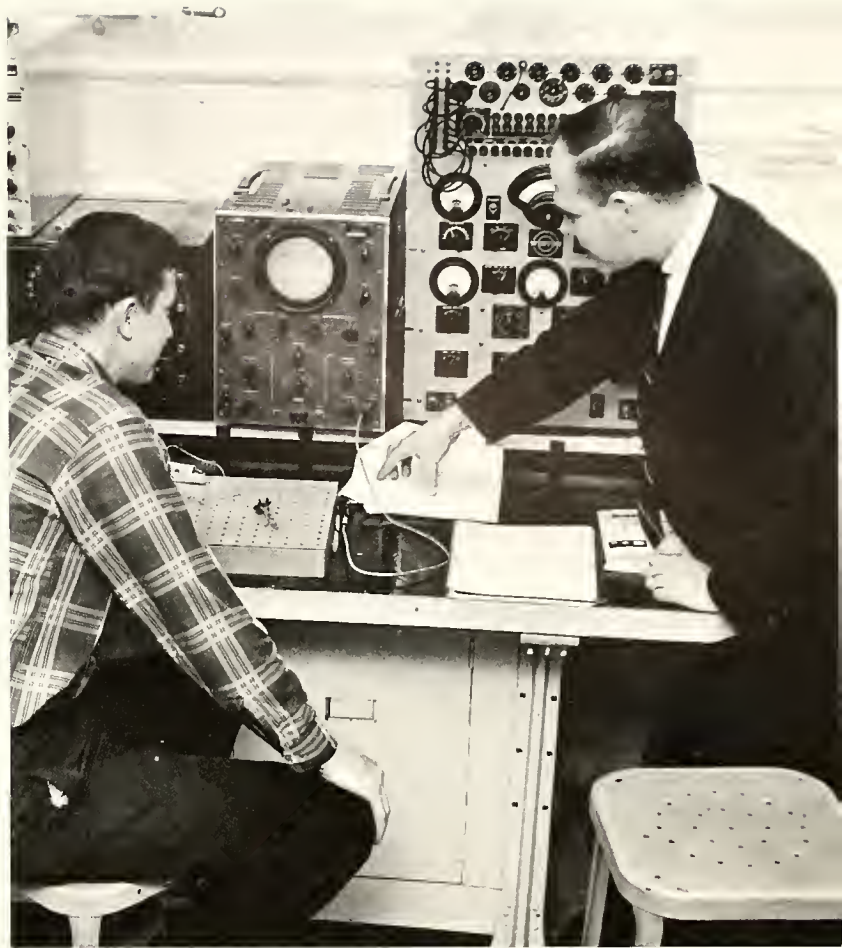

Students in Mr. Dale Patrick's Fundamentals of Applied Electricity class receive assistance in setting up and testing an experimental circuit on the oscilloscope.



Industrial Arts Trains Teachers and Craftsmen

Designed to prepare teachers of industrial subjects and craftsmen for industry, the Department of Industrial Arts, under the direction of Mr. Ralph W. Whalin, is equipped with laboratories and modern machinery. Upon completion of the home economics-nursing building the department will further expand and broaden its programs.

A comprehensive area or specialized curriculum may be chosen. The comprehensive courses cover various phases of graphic arts and metalworking, while the specialized curriculum allows specialization in a particular area of industrial arts upon the completion of the basic courses. Students desiring to advance in Industrial Arts may enroll in the graduate program.

Nursing Completes Initial Year

Headed by Major Bertha J. Fanjoy, a two-year Associate-Degree Program in Nursing was begun this year as part of the expanding curricula of the School of Technology. Twenty-two students were selected from twice as many applicants for the new program. After completing the two-year Associate-Degree Program, students have the opportunity to take the State Board Examination to obtain a registered nurse certificate.

The program is designed to help the student develop her potential as an individual contributing member of the nursing profession and to train her to care for patients in hospitals, clinics, doctor's offices, or homes.

As a practitioner of nursing, a graduate of this program is prepared to draw upon a background of scientific and humanistic understanding in administering nursing care. Rather than focusing upon the hospital service, the Associate-Degree Program is based on academic and clinical education of the nursing student.

Learning proper care of newborn infants is one of the most exciting experiences shared by nursing students.

The Nursing Department makes use of two new station wagons which take the students to area hospitals for the practical training part of the program.



Major Bertha Fanjoy heads Eastern's new nursing program.





Law Enforcement Training Established

Established for the development of effective police service, the newly-created Department of Law Enforcement offers a two-year associate degree. Beginning with an introductory course in the philosophical and historical aspects and continuing through more specific courses covering traffic, criminal investigation, and juvenile procedure, the curriculum offers versatile training for police personnel and students planning a career in law enforcement. A four-year program, leading to a B.S. degree is now being planned. This is presently the only program of its kind offered in the state.

Officers study to improve the quality of law enforcement in Kentucky.



Lt. Robert Posey initiates the study of law enforcement at Eastern.

Law enforcement officials as well as students benefit from classroom exposure to criminal problems.



Graduate School Readies For New Programs

With the recent granting of university status, the graduate school is preparing to further expand its programs in academic fields. Beginning next fall programs at the masters levels will be offered in English and history. Several additional graduate areas are being developed to begin the following year contributing to Eastern's further diversification on the graduate level.

The graduate program, which has been in existence since 1935, is designed to provide advanced training for elementary and secondary teachers, administrative personnel. In addition, Rank I qualification and leadership certification programs at both the fifth and sixth year level are continually being expanded.

This school is directed by Dr. Clyde L. Orr, who received a B.S. degree from Lincoln Memorial University, an M.S. from the University of Tennessee, and an Ed.D. from the University of Kentucky.



Above: Friendly, expert advice is given by Dr. Orr to Carl Sword, one of Eastern's graduate students. Right: Working under a graduate assistantship in the Public Affairs Office, Doug Whitlock is earning his Master's Degree in Education.



Dr. Clyde Orr encourages continuing education through graduate studies.



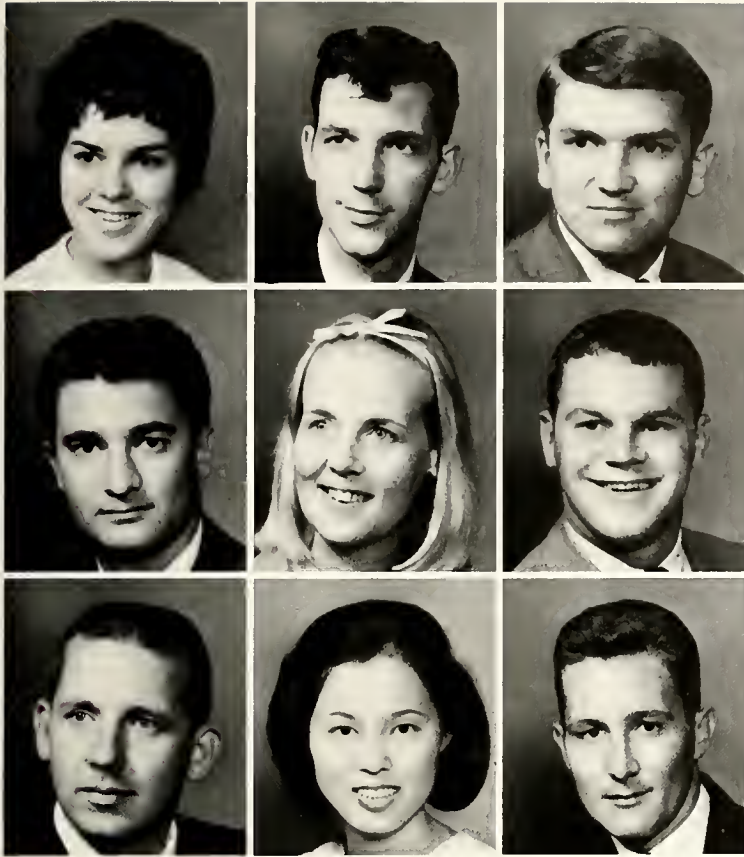

Sandra D. Binson
Pikeville

Baxter Bledsoe
Manchester

James R. Butler
Louisa

Alan J. Campora
Northvale, New Jersey

Wanda W. Cosby
Wilmore

Richard Erdmann
Ligonier, Pennsylvania

Samuel B. Jackson
Richmond

Yayoi Kaki
Japan

Robert S. Lawson
Williamsburg

Graduate Students



Linda D. Lewis
Lexington, Ohio

Jerry L. Miller
Oak Hill, Ohio

Rubin J. Riggins
Cambridge, Maryland

David M. Stout
Chillicothe, Ohio

Franklin C. Strickland
Corbin

James D. Trachsel
Waverly, Ohio

Roger L. Truitt
Delmar, Delaware

Janet I. Tsai
China

Francis V. Volpe
West Orange, New Jersey

John L. Walker
Corbin

Charles D. Whitlock
Richmond

Maria L. Wuaylace
Bolivia



Honors

Eastern's honor program is designed to give credit where credit is due—whether academic or extracurricular. A system of honoraries extending from the sophomore to the senior year and special programs, such as Who's Who and Milestone Senior Citations, recognize those students who have maintained high scholastic standards and have contributed their leadership ability to campus organizations.

Sondra Tudor

Section Editor





Joyce Ann McQueen, 1966 Hall of Fame selection.

Hall of Fame

Membership in the Hall of Fame is the highest honor awarded a graduating senior. The 1966 Milestone presents this year's award to Miss Joyce Ann McQueen, a business major from Eubank.

Graduating honors are not new to Joyce. She was valedictorian of her high school class and a member of the national honor society. Demonstrating her outstanding leadership abilities on campus, Joyce is a top academic student and an active member of Collegiate Pentacle, Pi Omega Pi, Kappa Delta Pi, and Wesley Foundation. She has also served as Freshman counselor in Sullivan Hall.

Nominations for this award are submitted by the senior honoraries, Omicron Alpha Kappa and Collegiate Pentacle, and the Student Council. A secret committee of faculty members appointed by the President makes the final selection.

Serving as president of Pi Omega Pi, Joyce plans a series of organizational tours to business firms.



Joyce works with other members of Wesley Foundation in preparing a schedule of the year's activities.

1966 Milestone Honor Roll

Albert Glenn Spencer, Technology



Patricia Parr, Business

Barbara Ross Owens, Education



Sharon Teague, Arts and Sciences

Four students displaying outstanding scholarship were chosen to represent the four academic schools of Eastern Kentucky State College. Each of these students had the highest grade standing within their division which qualified them for this recognition. Because of their hard-earned achievements, we proudly dedicate this page to the members of the 1966 Honor Roll of Seniors.

Who's Who

Representing Eastern in Who's Who Among Students in American Universities and Colleges are thirty-seven seniors who were nominated from the four academic schools. Outstanding scholarship, participation and leadership in academic and extracurricular activities, citizenship, and a promise of future usefulness serve as the prime requisites for eligibility. Each nominee will receive a certificate of membership and will have his name and activities listed in the annual Who's Who publication.



John Landrum
Political Science

Dover Cornette
Industrial Arts



Carol Sandy
Business

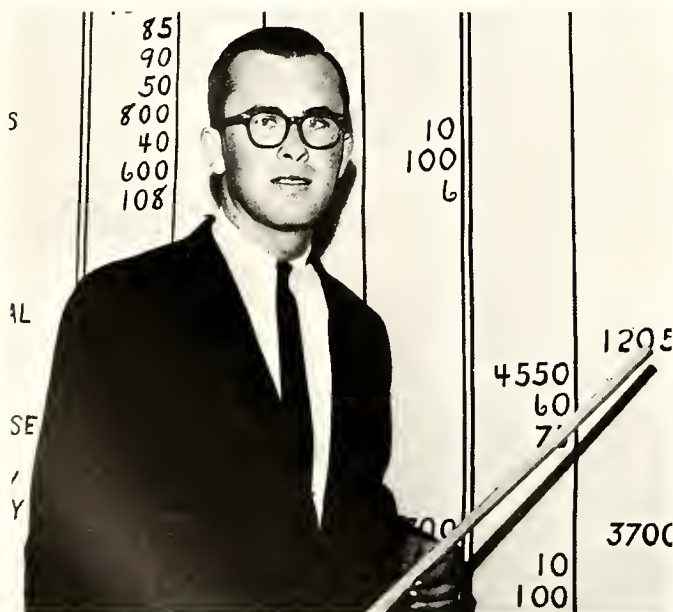

Kyle Reagan
Business



Raymond Schaaf
Biology



Delores Ann Robb
English



Janice Carnes
Home Economics



Minga K. Burkett
Chemistry

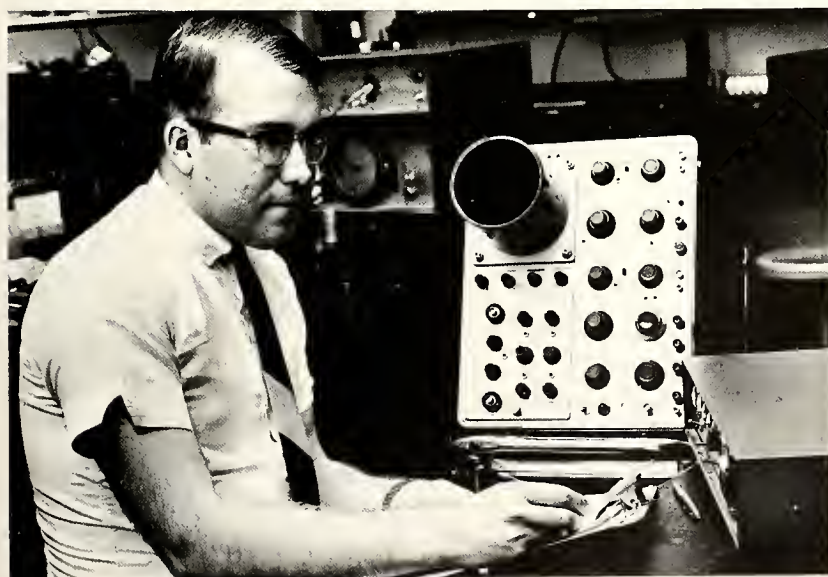

Neil Adams
Physics

Bill Raker
Mathematics

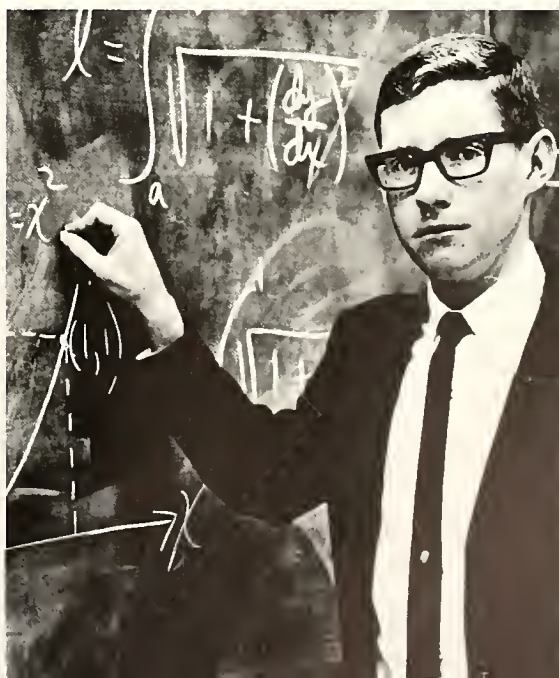

Albert Spencer
Industrial Arts



Patricia Newton
Home Economics



Charlotte Davis
French



Sharon Teague
Biology



Sue Carol Marshall
Mathematics

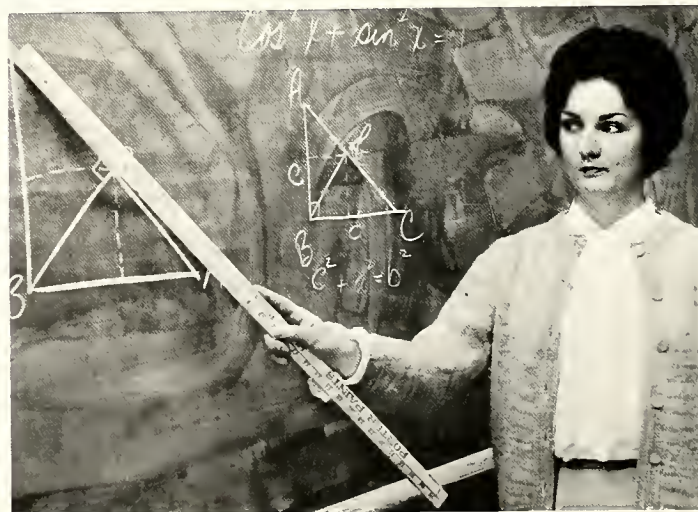



Joyce McQueen
Business



Donald Smith
English

Who's Who

Patricia Swain
Accounting



Sharon Zimmerman
History





Leroy Kinman
Physical Education

Barbara Owens
Elementary Education



Misha Williams
English



Jeannie Gail Ashe
Business

Who's Who

Donna Rae Gardner
Chemistry



Robert Lewis
Mathematics

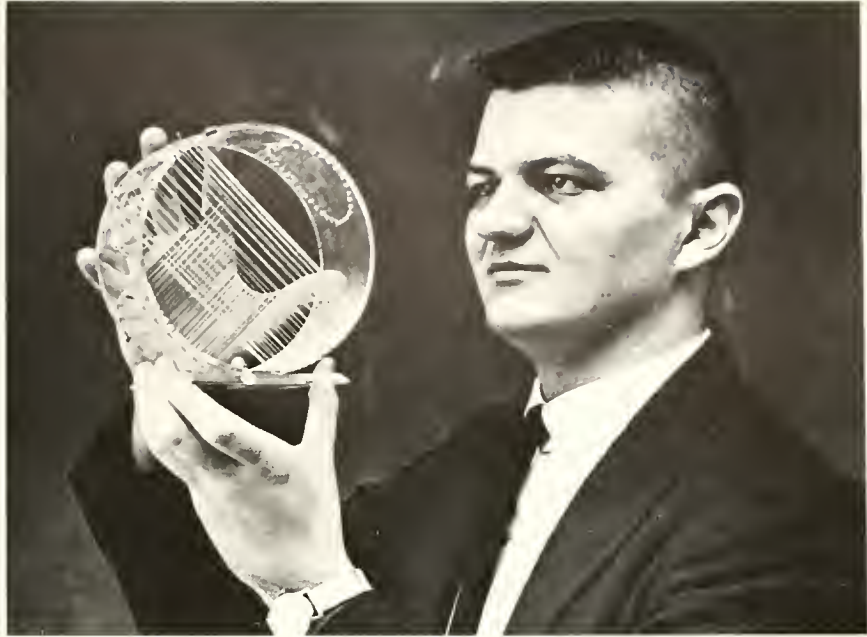

Max Lyles
Mathematics



David Bennett
Political Science



Mary Jane Hammel
Political Science





Daniel Tribble
Mathematics



Linda Lee Ward
English



Sondra Tudor
Accounting

Gary Turner
History



Ron Pinsenschaum
Biology





Ennis Ray Griffith
Accounting



Karen Krumm
English

Who's Who



Cindy Darling
English



Patricia Parr
Business



Athletics—Eddie Bodkin and Bill Walton (not pictured) are recognized for their outstanding and diversified skill on the basketball floor. Larry Marmie and Fred Malins have served Eastern ably as members of the Varsity football squad.

Larry Whalen has received wide-spread recognition for his many achievements on the track field, while Johnny Warren is honored for his accomplishments in diving and swimming on Eastern's championship teams.

1966 Milestone Senior Citations

Although the Milestone Senior Citations Awards were initiated only last year, the need for an award honoring outstanding student participation was made clear by its complete success.

Nominations for the award are taken from all student participation activities including athletics, speech and debate, music, religion, publications, drama, student government, and military. Final

selections are made by a secret committee of administrative and student personnel.

Selection is based on three qualifications. The student must be a graduating senior or a terminating junior whose curriculum is completed in three years. He must have demonstrated outstanding leadership and ability in his chosen activity and have an above average standing.

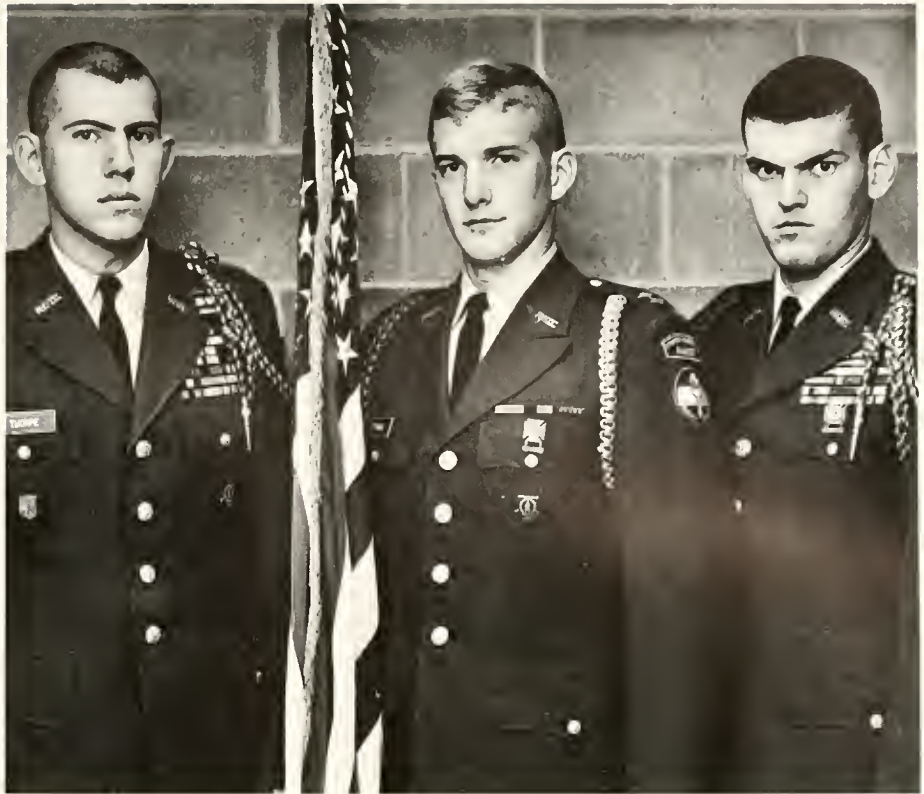

Military — William Thorpe, Michael Pitman and Sidney Johnson are cited for outstanding achievement in the Military Science Department and leadership in the organizations connected with the department. Cadet Col. Thorpe and Cadet Lt. Col. Johnson are both associated with Pershing Rifles, while Cadet Lt. Col. Pitman is associated with the Counter-Guerrilla Raiders. All three are members of the military honorary, Scabbard and Blade.



Speech and Debate — Linda Ward and Kathy De Jarnette participated in forensic debate for two years. Both are members of DSR-TKA and Miss De Jarnette has served as secretary and treasurer of both Alpha Zeta Kappa and DSR-TKA. Brent D. Cornelius has also served the debate team for two years, winning numerous awards including best debater for 1964 and 1965 and a first place speaker award at the 1965 Emory Invitational Tournament in Atlanta, Georgia.



Religion — Betty Alexander Wilson, Barbara Owens, Joyce Ann McQueen and Jeanie Gail Ashe are recognized as religious leaders by their fellow students and by their membership in the campus religious organizations. All four of these girls, as members of CWENS and Collegiate Pentacle, have displayed outstanding scholastic achievements.



Music — June Carol Bonny is recognized by the student body and the music faculty for her many appearances in student assemblies and recitals displaying her varied musical accomplishments. Miss Bonny is also a member of Sigma Chi Mu, a national music honorary which promotes musical and other cultural activities for the students.



Student Government — Peggy Carter is cited for her contribution as vice-president of Women's Interdorm and as a representative of the Student Council. Sylvia Ramsey and Hugh Burkett are honored for their outstanding leadership and active participation in Student Council, while Mike Campbell is recognized for his service as Chief Justice of the Student Court.



Drama — Albert Allison, known for his portrayal of Eugene Gant in "Look Homeward Angel", has appeared in every major Little Theater presentation for the last three years. David Bond, as producer, manager, and actor in many productions, has helped make campus plays a highlight of student life. Both are members of Alpha Psi Omega, the national honorary dramatics fraternity.

1966 Milestone Senior Citations



Student Publications — Cited this year for their dedication to the award-winning student publications of Eastern are four editors who have a combined service record of thirteen years. Four years of endeavor for the Progress are culminated this year for Gerald Maerz as he fills the position of editor-in-chief. Norris Miles is honored for three years of service to the Progress during which he was a reporter, assistant news editor, and managing editor. Linda Ward and Kem Manion, co-editors of the 1966 Milestone, are recognized for their distinguished work on the yearbook. Kem served in the capacity of associate editor for last year's Milestone, and Linda was senior editor.

Omicron Alpha

Kappa

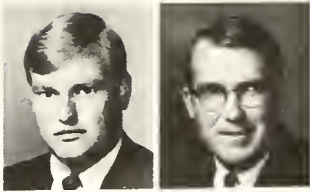

Charles Adams
Neil Adams



James Armstrong
Milton Barksdale, Jr.

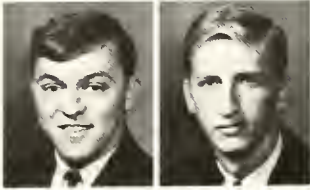

Fred Ballou
John Carr

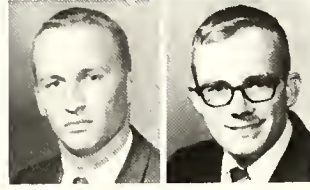

Earl Clemmons
Ben Cook

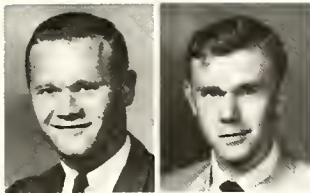

Roger Crabtree
Jim Cummins

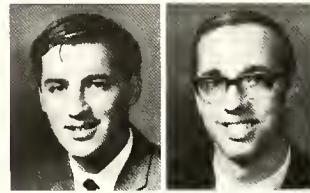

Roland Dallaire
Robert Decker

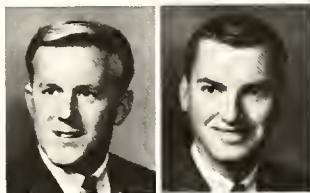

Jay Furbay
Donald Keeton

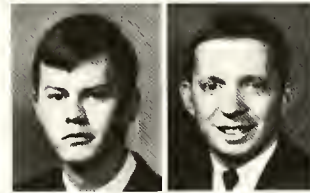

Winston Kelly
John Landrum

Members of OAK discuss future programs to be presented at upcoming club meetings. An informal atmosphere characterizes the OAK honorary.



Omicron Alpha Kappa fraternity is an honorary organization for Junior and Senior men who have a 3.0 standing and who have attained distinction in the classroom and in campus activities.

OAK has gained recognition for sponsoring prominent men speaking on topics pertinent to Eastern and Kentucky. They look to the future of Eastern by making suggestions for the academic curriculum and to the future of their own members by becoming acquainted with available assistanceships and scholarships and with the procedures for gaining admittance to graduate school.

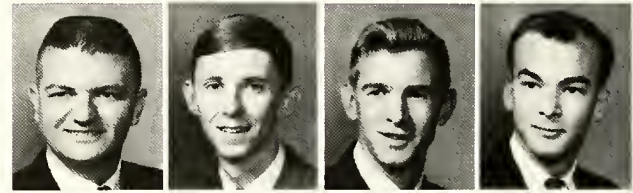

Robert Lewis
Max Lyles
James Mills
Charles Moore

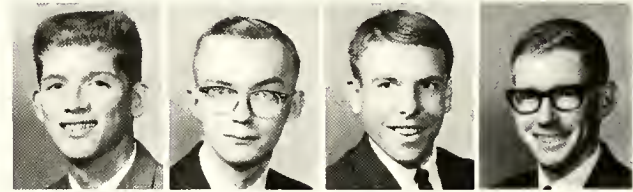

John Osborne
James Porter
Lindon Powell
William Raker

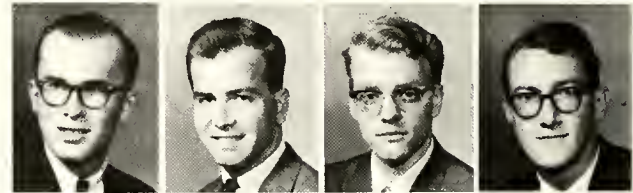

Kyle Reagan
William Stakelbeck
Douglas Stockton
Carroll Sutton

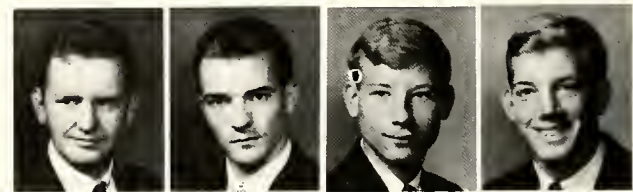

Danny Tribble
Larry Whalen
Joseph Wobbekind
William Wobbekind

Collegiate Pentacle



New members of Collegiate Pentacle are officially initiated in the traditional capping ceremony.

Collegiate Pentacle seeks senior women for membership who demonstrate scholarship, leadership, and citizenship through academic and extra-curricular activities. After considering faculty and administration recommendations, personal interviews, and the social record of each girl, the active Collegiate Pentacle members select the new members on the basis of service, a 3.0 standing, and character.

This year's organization has contributed such services as guiding during Freshman week, welcoming transfer students with a tea, and giving food baskets at Thanksgiving and Christmas. For the third consecutive year, the Emma Case Scholarship, was awarded to the outstanding sophomore girl.

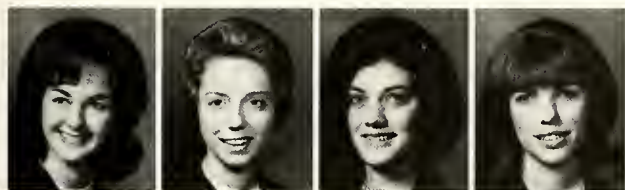

Jeanie Ashe June Bonny Shirley Bryan Sharon Burgher



Sandra Campana Kathy DeJarnette



Edna Dotson Mary Doyle

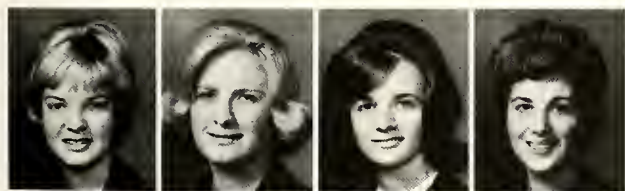

Sharon Hulette Janice Huffman Karen Liles Sareva McIntyre

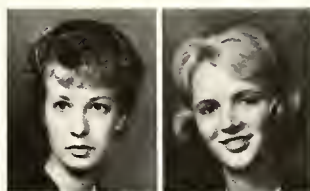

Joyce McQueen Lucy Nichols

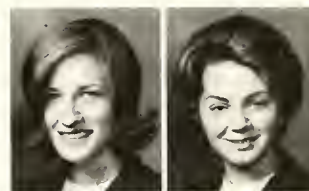

Jeanette Osborne Barbara Owens



Pat Parr Ann Quarles Carol Sandy Pat Schott



Lea Scott Mary Shivel



Sharon Teague Sondra Tudor



Linda Ward Becky King Misha Williams Betty Wilson



Sharon Zimmerman

Cwens

Cwens is a national honorary society for sophomore women which recognizes academic achievement and leadership ability. Actives chose new members on the basis of participation in extra-curricular activities, worthwhile character and a 3.0 standing. This organization serves and promotes the interests of Eastern.

Activities of Cwens included the Annual Freshman Women's Dinner, guide service during Freshman week, making Thanksgiving and Christmas baskets, sponsoring the Sweetheart Dance, and presentation of the Mary Ann Hammond scholarship to an outstanding freshman girl.



Karen Akin

Wilma Asbury



Patti Black



Karen Carpenter

Darlene Cash



Nona Chuhay

Beverly Dance

Janet Dericks

Linda Detmer

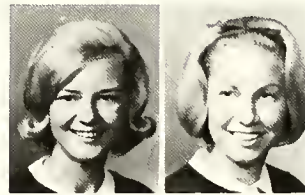

Judi Ely

June Gray



Sue Heeb

Brenda Holt



Sandra House

Phyllis Jones

Priscilla McKeehan

Stephanie McKinney



Phyllis Marcum

Regina Miller



Eilene Mills

Margaret Mitchell



Dorothy Moberly

Sharon Moore

Pat Mulvanity

Deborah Newsome



Ann Nichols

Rebecca Rader

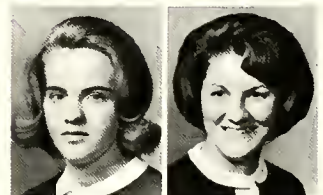

Diane Russell

Brenda Searcy



Kathy Schwettman

Marsha Scott

Aileen Shackelford

Jessie Simpson



Rebecca Smith

Vicky Smith



Donna Stonecipher

Linda Strausbaugh



Peggy Stuhreyer

Phyllis Taylor

Sandra Wagoner

Sandra Wallace



Sandy Wardell

Elaine Whltaker



Diane Yaden

Wanda Yingling

Kappa Iota Epsilon

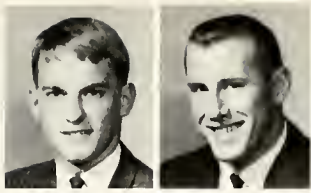

Alan Baldwin Robert Beeler



Dennis Burrows David Byrd

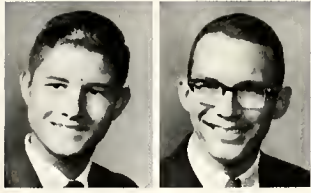

Bruce Cannon David Chase

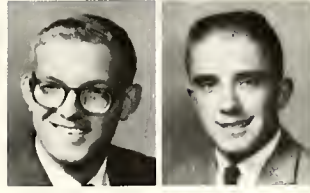

George Caudill James Dyke

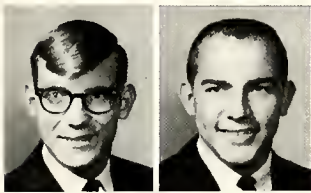

Eugene Gray Robert Hendrickson

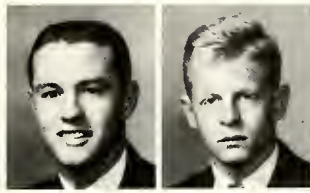

Ted Holbrook Stephen Holt



Kenneth Jefferies David Layton

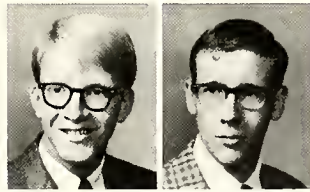

David Melton Jay Moscow

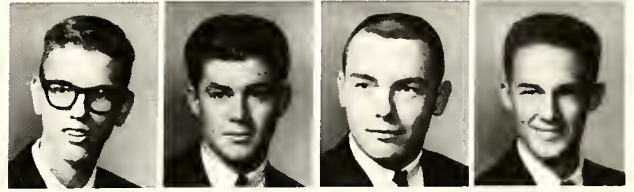

Thomas Nadler Richard Newberry William Nixon George Noe

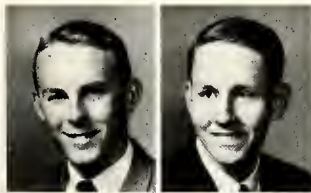

Douglas Oliver Ronald Parkey



Luther Powell Darrell Robinson



Bruce Snider William Wagers



Michael Ward James Wilcox



Eddie Wingham Kenneth Woodworth



Stephen Wright Bruce Yaw

Kappa Iota Epsilon is the sophomore men's honorary fraternity. Membership is offered to second-semester freshmen who have attained a 3.0 standing who have received a certain number of faculty votes, and who are approved by a majority of the KIE members.

KIE is active as a service organization. Its members serve as guides at many college functions and in any other opportunity that they are given. The fraternity is dedicated to encouraging high standards of academic achievement, to improving living conditions for all male students and, to counseling any student in need of aid.

Dennis Burrows serves as sounding-board and counselor for students needing help with personal or academic problems.





Bottom Row: Josephine Spurlock, Barbara Ross Owens, Karen Sue Lyles, Sharon Teague, Sareva McIntyre, Anne Ginter. **Second Row:** Annette Jones, Shirley Bryan, Jamie Hill, Max Lyles, Judy Cox,

Cecilia C. Wierville, Beverly Back Rush. **Third Row:** Donald Smith, Robert T. Decker, Dover Cornette, Gerald Mullins, Laura Furman.

Kappa Delta Phi

Bottom Row: Sharon A. Zimmerman, Jane E. Munson, Ann C. Ballard, Anne S. Quarles, Patricia A. Parr. **Second Row:** Carol A. Sandy, Angela F. Hurley, Linda L. Caldwell, Sue C. Marshall, Mary L. Doyle, Charlotte Davis. **Third Row:** Jane T. Penland, Delores A. Robb, Lucy E. Nichols, Claudia R. Thixton, Betty A. Wilson, Edna F. Dotson, Joyce A. McQueen.



Since 1935, when the Delta Alpha Chapter of Kappa Delta Pi was instituted on Eastern's campus, this highly selective education honor society has sought to encourage high professional, intellectual and personal standards. Each prospective member must be in the upper fifth of his respective class, have more than sixty credit hours completed, be known to members of the society as a campus worker, and also be pursuing a professional education curriculum.

Among the activities in which Kappa Delta Pi participates are conducting educational panel discussions and sponsoring an underprivileged two-room school in Manchester. Scholarships are given annually to the two highest ranking sophomores planning to enter the education field.

Kappa Pi

Alpha Alpha Psi Chapter of the national art fraternity, Kappa Pi, recognizes outstanding students in the field of visual arts and promotes potential and professional ability. This honorary conducts art exhibits of works of the professors and of the students of the Art Department, and helps to bring art exhibit tours to the campus. Tours are made throughout the year to art centers and museums within the state to study the works of well-known and contemporary artists.



Bottom Row: Dorcas D. Richardson, Sharion K. Goldin, Linda S. Shearer. **Second Row:** Regina D. Monstrola, Barbara J. Spicer, Pat Witt, Joanne Strickland. **Third Row:** Joan R. Thomas, D. Dean Gatwood, Ronald I. Bruner, Gary S. May, Roger L. Brown.

Delta Sigma Rho-Tau Kappa Alpha

Bottom Row: Linda L. Ward, Mary J. Rudd, **Second Row:** Misha A. Williams, Sue A. Allen, Carolyn Webster, Mrs. Aimee Alexander. **Third Row:** Eugene Gray, Nancy Evans, Jim Cottrell, Dennis Burrows. **Fourth Row:** Susan Rienert, Gordon Camuel, Mr. Phillip Brooks, Dr. Robert King.



Delta Sigma Rho-Tau Kappa Alpha, a national forensic honorary, promotes intelligent and responsible speech among its members and the college community as a whole. In order to qualify for membership a student must be in his second year of forensic activity and above average scholastically.

DSR-TKA, a newly-installed honorary, sponsored in its first year at Eastern intramural discussion and debate. Members of DSR-TKA helped organize and participated in the state-wide debate tournament held on Eastern's campus this year.

Polity Society

Polity Society represents a select group of students who have achieved excellence in the field of political science. Codifying membership requirements for Pi Sigma Alpha, the national political science fraternity, has been the primary activity of the year. The Society frequently entertains political science majors and faculty members at departmental teas in order to acquaint these individuals with the functions of the Society. Open discussion sessions on timely world topics and campus events are held throughout the school year.

Students in the upper one-third of their class, having completed twelve hours of political science, three hours of which are upper division, and possessing a 3.0 standing in all political science classes, are eligible for membership consideration.



Bottom Row: Sharon A. Zimmerman, Juanita G. King, Ann C. Ballard, **Second Row:** Allen E. Ragan, Laura E. Ashcraft. **Third Row:** Marvin Marcum, Jamie Hill, John Landrum.

Pi Tau Chi



Nominations for membership in Pi Tau Chi, a national religious honorary, are made by all religious denominations on campus with invitations extended to those selected. Zeta Chapter of Pi Tau Chi recognizes outstanding Christian leadership among college students, supports student programs of religious organizations, and prepares prospective students for Christian service. Pi Tau Chi members are taught that their recognition in the realm of Christian achievement is no more for what they have done than it is for what they have yet to do.

Bottom Row: Phyllis Crask, Ada J. Brown, Lena H. Garvey, G. Jeanette Osborne, Carol Sandy. **Second Row:** Louise B. Lyons, Betty Alexander Wilson, David K. Wagner, Carolyn Garriott, Ann L. Scott. **Third Row:** Carolyn Turton Taylor, Eugene N. Barnes, John C. Emrich, Dwight K. Lyons, Sandy Tudor.

Pi Omega Pi

Pi Omega Pi is a national honorary fraternity for outstanding students who are interested in teaching business. The aims of Pi Omega Pi are threefold: to create, encourage, and promote scholarship in business; to aid in civic betterment in colleges and universities; and to encourage and foster high ethical standards in business and professional life.

To be eligible for membership, business education students must have completed 15 hours in business and education and rank in the upper 35 percent of their class.



Members of Pi Omega Pi put finishing touches on a bulletin board lining up courses offered in business.

Bottom Row: Patricia A. Parr, Judy A. Jones, Carol A. Sandy, Jeanie McGinnis, H. Marlene Wesley. **Second Row:** Joyce A. McQueen, Jane T. Penland, Vera L. Morgan, Arlene Warner. **Third**

Row: Jeanie G. Ashe, Margaret H. Moberly, William M. Botner, Earl Clemons, Brenda Samples.





Scabbard and Blade members constructed a saber arch through which queen candidates walked when presented at pre-game ceremonies during the 1965 Homecoming.

Scabbard and Blade

Scabbard and Blade, a national honorary society for outstanding men in the military departments of American universities and colleges, strives to preserve and develop the essential qualities of efficient officers; and to prepare its members for active participation in the military affairs of the communities they serve.

Nominees for membership are based upon the overall scholastic average, exceptional leadership, and military bearing. In addition to entertaining many distinguished military leaders, Scabbard and Blade forms the saber arch for the crowning of Queen Athena at the Military Ball.

Bottom Row: Jack Supplee, Larry Whalin, Anthony Gish, Joseph M. Tatum. **Second Row:** W. Sidney Johnson, Terry Tallent, Patricia Taulbee, Dale Henderson, Capt. Ronald L. Coffman. **Third Row:**

Daniel Webster, Phillip Hathaway, William Thorpe, Michael Pitman, Richard Franklin, Gary Coleman.





Bottom Row: Suzanne C. Ankrum, Leah S. Scott, Mary V. Slattery, Betty S. Pennycuff, Gail C. Marsee. **Second Row:** Jerry M. Smith, Al B. Allison, Dave Bond, Bill Peyton, Gordon W. Jennings. **Third**

Row: Joe M. Johnson, George E. Proctor, Larry R. Measle, Winston D. Roberts, W. Jon Currans.

Alpha Psi Omega

Alpha Psi Omega, a chapter of a national dramatics honorary fraternity, was established to recognize students who have made outstanding contributions to the theatre, either through performance, costuming, or technical activity.

Students who participate in dramatics are awarded points on the basis of the types of role, the length of the play, or the hours of technical work. Membership in Alpha Psi Omega is conferred for life.

Backstage before a presentation of LOOK HOMEWARD ANGEL, four Alpha Psi Omega members are involved in an important preparation for a play, the application of makeup.







Seniors

Never again in one's lifetime will the chances of losing be so fearful nor the chances of winning so great as when, with diploma in hand, one begins.

Mary Slattery

Section Editor

Class of 1966



Standing: Reese, Hibbard, Dozier, Howard, Tudor. Sitting: Blevins, Hill, Clark, Walker.

SENIOR CLASS OFFICERS

President	Jim Clark
Vice-President	Dave Hill
Secretary	Nelda Blevins
Treasurer	George Walker
Student Council Representatives	Ann Howard, Larry Reese
Reporter	Sandy Tudor
Sponsors	Janet Hibbard, Randolph Dozier

The script calls for Seniors to the front and center of this great stage—the world—and, if the performance is a good one, the player will find happiness and success his rewards. Society has cast him in the part of a leader and is giving him the chance to prove his worthiness for the part. Using the words of Rogers and Hammerstein, a Senior must “Climb every mountain. Search high and low; follow every rainbow, every path you know . . . till you find your dream.” Never again in one’s lifetime will the chances for winning be so great, nor the chance of losing so fearful as when, with diploma in hand, one begins.

JUDY L. ABNER, Richmond
A.B. Art; ROTC Sponsor; Majorette; Band; Choir;
Drum and Sandal; Young Republicans.

MAFREY ABNER, Foxtown
B.S. Elementary Education; SNEA.

CARLA J. ADAMS, Jeremiah
B.S. Elementary Education; SNEA; Letcher
County Club.

GORDON R. ADAMS, Richmond
A.B. Math.

HOWARD C. ADAMS, JR., Ashland
B.S. Elementary Education; YMCA, President;
BSU; Men's Inter-Dorm Council.

NEIL D. ADAMS, Eubank
B.S. Physics and Math; YMCA; KIE; OAK'S,
President; Polymathologists; Physics Club,
President.

VIRGIL L. ADAMS, Lawrenceburg, Indiana
A.B. Social Science.

FERMIN E. AKERS, Prestonsburg
B.S. Business; Young Democrats.

SUE A. ALLEN, Richmond
A.B. English; CWENS, Alpha Zeta Kappa; Delta
Sigma Rho-Tau Kappa Alpha; Canterbury Club,
President; Pi Kappa Theta, President, Messiah;
KYMA, Student Council.



ROBERT ALLIN, Groton, Connecticut
A.B. Social Science; Men's Inter-Dorm Council.

ALBERT B. ALLISON, Harrodsburg
A.B. English; Freshman Class President; Sigma
Chi Delta; Pershing Rifles; Alpha Psi Omega;
Little Theatre.

ROGER D. AMBURGEY, Jeffersonville
B.S. Business; Young Republicans.

TERRY L. AMMERMAN, Falmouth
B.S. Elementary Education.

BARBARA F. ANDERSON, Science Hill
A.B. Geography and English; World Affairs
Club; Pulaski County Club; Canterbury Club;
SNEA.

DAVID S. ANDERSON, Ashland
A.B. Art and Industrial Arts.

ELEANOR J. ANDERSEN, Louisville
B.S. Home Economics; Home Economics Club;
SNEA.

GEORGE C. ANDERSON, Lexington
B.S. Elementary Education; SNEA; Polity So-
ciety.

JON C. ANDERSON, Ashland
A.B. Art; Freshman Class President; Sophomore
Class President; Kappa Pi.





CAROLYN S. ANG, New Albany, Indiana
 B.S. Elementary Education; Band; YWCA;
 Young Democrats; SNEA.
 GAYLORD D. ANGLIN, Grayson
 A.B. Art; Kappa Pi; Progress; KYMA; Sigma
 Chi Delta.
 MARTHA R. ARBUCKLE, Richmond
 B.S. Elementary Education; ROTC Sponsor;
 Queen Athena; SNEA.
 RONALD G. ARMSTRONG, Frankfort
 A.B. Elementary Education.
 WILLARD ARNETT, Salyersville
 B.S. Elementary Education; Magoffin County
 Club; SNEA.
 ORSON L. ARVIN, Louisville
 B.S. Chemistry; Caduceus Club, President;
 Biology Club; Chemistry Club.
 JANICE K. ASBERRY, Albany
 B.S. Home Economics; Home Economics Club;
 BSU.
 LAURA E. ASHCRAFT, Richmond
 A.B. Political Science and History; CCUN, Vice
 President; Debate Club; Young Republicans;
 Polity Society.
 JEANIE GAIL ASHE, Rogersville, Tennessee
 B.S. Business and English; Homecoming Queen;
 Pershing Rifles Sponsor; Pi Omega Pi; Collegiate
 Pentacle; Student Council; CWENS; CSF; Band;
 Who's Who.

Seniors

At the Powder Puff Football Game, the "Startling Eleven" are cheered on by the even more startling seven.



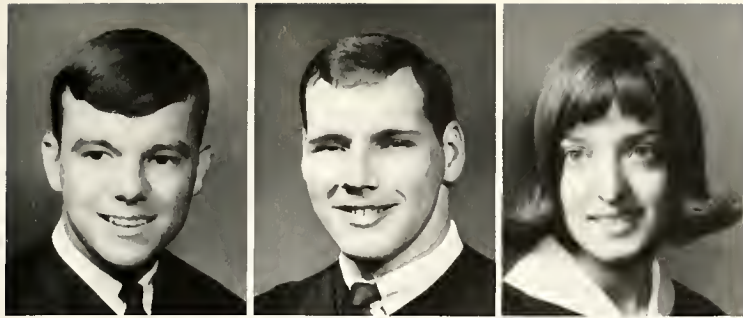

ASHER ATHY, Beattyville
B.S. Business Education.

THOMAS R. BAECHLE, Cincinnati, Ohio
B.S. Physical Education "E" Club; PEMM Club;
Student Council; Swim Team; Dorm Council.

ELIZABETH A. BAGLAN, Carrollton
B.S. Elementary Education; SNEA; Big Sisters;
Newman Club, Treasurer.



GLORIA M. BAKER, Southgate
A.B. Social Science; Newman Club; Milestone;
Big Sisters.

LINDA G. BAKER, Pineville
B.S. Elementary Education; SNEA; YMCA; Big
Sisters; Milestone.

RONALD L. BAKER, Somerset
B.S. Chemistry and German; Student Council,
Treasurer; Men's Inter-Dorm Council; Pulaski
County Club.

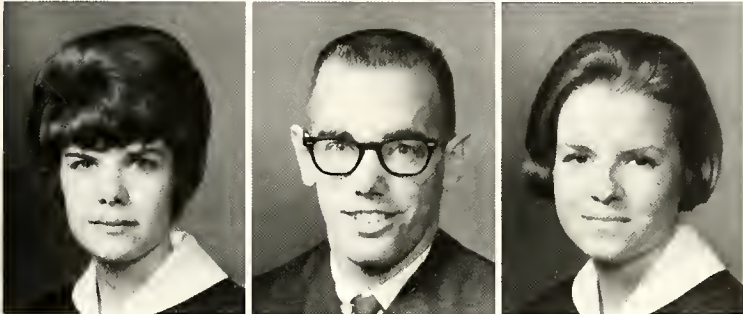

SUSAN E. BAKER, Waterville, Ohio
B.S. Elementary Education; Big Sisters; SNEA.

WILLIAM H. BAKER, Covington
B.S. Business.

ANN C. BALLARD, Winchester
A.B. Political Science; Polity Society; Kappa
Delta Pi; CCUN; SNEA; Young Democrats.

FRED L. BALLOU, Richmond
B.S. Biology; Caduceus Club; KIE; OAK'S; Sigma
Chi Delta.

LOIS E. BARBER, Wurtland
B.S. Physical Education; PEMM Club; KYMA;
WRA; Boyd-Greenup County Club.

PATRICIA C. BARFIELD, Orlando, Florida
B.S. Elementary Education; SNEA; CEA.

DONALD B. BARKER, Richmond
B.S. Biology.

PEGGY T. BARKER, Richmond
B.S. Biology.

JAMES L. BATES, Frankfort
B.S. Business.

ARTHUR E. BEARD, Hardinsburg
B.S. Business.

STEWART B. BELL, Lexington
B.S. Business.

DORETHA S. BELLEW, Wurtland
A.B. English; Canterbury Club; Band; CWENS;
Boyd-Greenup County Club.

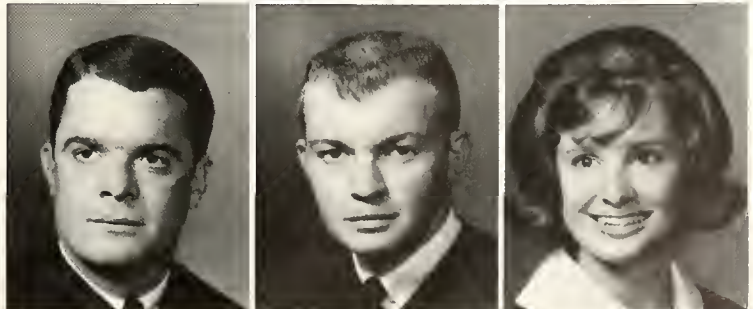
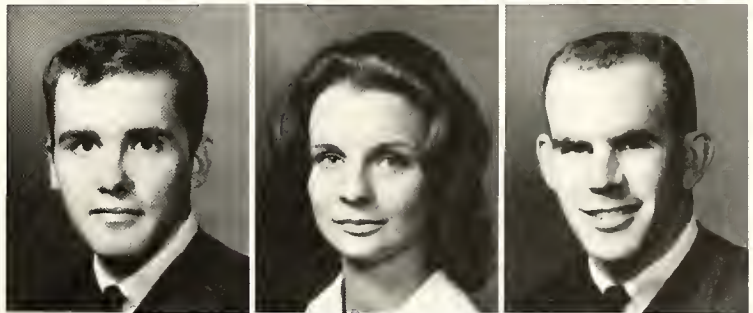

WILLIAM D. BENNETT, Louisville
 A.B. History and Political Science; President
 Sophomore Class; Vice-President of Student
 Council; Sigma Chi Delta; KIE; OAK'S; Choir;
 Polity Society; Young Democrats; Track.

BONNIE E. BENTLEY, South Portsmouth
 B.S. Elementary Education; Messiah; BSU;
 Kappa Delta Pi; SNEA.

WILMA K. BENTON, Irvine
 B.S. Business; Sigma Tau Pi; SNEA.

REBECCA B. BIGGS, Greenup
 B.S. General Business; Pi Kappa Theta, Secre-
 tary; Boyd-Greenup County Club.

BILLY R. BLACK, Gray
 B.S. Business; Young Republicans; Photo Club.

CLYDE D. BLACKWELL, Frankfort
 B.S. Business; Franklin County Club.

NELDA G. BLEVINS, Irvine
 B.S. Elementary Education; KYMA, President;
 Young Democrats; Senior Class, Secretary;
 Kappa Delta Tau; SNEA; Case Hall House
 Council.

EDDIE T. BODKIN, Harrodsburg
 B.S. Physical Education; Varsity Basketball.

PATSY W. BODKIN, Danville
 A.B. Art.

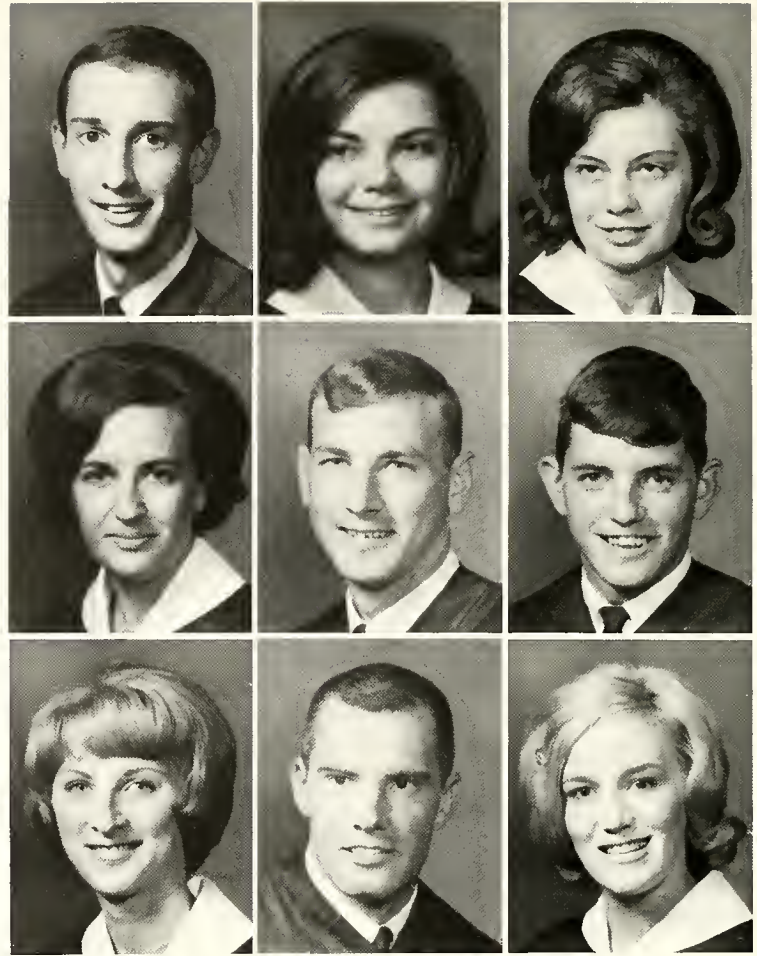

JAMES A. BOGAN, Richmond
 B.S. Physical Education.

GLENDIA H. BOGGS, Berea
 A.B. English; Messiah; Eastern Choir; SNEA.

DAVID L. BOND, Nonesuch
 B.S. Physics and Math; Little Theatre, President;
 Physics Club; Alpha Psi Omega.

JUNE C. BONNY, Irvine
 A.B. Music; Kappa Delta Pi; Sigma Chi Mu;
 Collegiate Pentacle; SNEA; Chamber Choir;
 MENC; Music Club.

HAROLD L. BOONE, Georgetown
 B.S. Chemistry.

PATRICIA L. BOONE, Charleston, West Va.
 B.S. Elementary Education; Laurel County Club;
 Messiah; Young Democrats; SNEA.

WILLIAM M. BOTNER, Green Hall
 B.S. Business; Pi Omega Pi.

JAMES K. BOUTCHER, Crestwood
 B.S. Chemistry; Agriculture Club, Caduceus
 Club, Biology Club.

DORA BOWLING, Middletown
 A.B. Geography; World Affairs Club.

VIRGINIA M. BOWLING, London
B.S. Elementary Education; KYMA; SNEA; Laurel
County Club.

JOHN B. BOWMAN, Beattyville
A.B. Geography.

SHARON M. BOWMAN, Louisville
A.B. Social Science Area; SNEA; Jefferson
County Club; Young Republicans.

DENNIS E. BRADFORD, Bellevue
B.S. Industrial Arts; Football Team, Co-Captain;
"E" Club.

JIMMY D. BRADSHAW, Russell Springs
A.B. English; SNEA; Wesley Foundation; Young
Republicans.

MARY A. BRASSFIELD, Winchester
B.S. Elementary Education; SNEA; CCUN.

LINDSEY C. BROCK, Berea
B.S. Business.

PAULA A. BROCK, Winchester
A.B. Elementary Education; SNEA; Phi Kappa
Theta; Kappa Delta Tau.

ADA J. BROWN, Winchester
A.B. English; SNEA; YWCA; BSU; Big Sisters;
McGregor House Council; Young Democrats;
Pi Tau Chi.



Seniors



"Hi! My name's Jim Clark and I'm your happy beanie salesman. For you, my dear, a beanie is indispensable as well as practical. It can be worn on the head in at least twenty different tried and proven styles. After Freshman Week, you can profitably sell it to a taxidermist for stuffing boars."

BILLY C. BROWN, Crab Orchard
B.S. Physical Education; PEMM Club.

L. JEROME BROWN, Danville
B.S. Industrial Arts; Industrial Arts Club; Brock-
ton Council.

MARY EVELYN BROWN, Danville
A.B. English; Milestone; Messiah Chorus;
McGregor Hall House Council; Canterbury Club.

MARY R. BROWN, Louisville
A.B. English; Case Hall House Council; Canter-
bury Club.

RICHARD D. BROWN, Lexington
B.S. Industrial Arts.

ROGER L. BROWN, Russell Springs
A.B. Art; Kappa Pi; Young Democrats; SNEA.



Is this a good place for a pick-up?



Seniors



RONALD I. BRUNER, Harrodsburg
A.B. Art; Kappa Pi, President; Wesley Founda-
tion.

SHIRLEY K. BRYAN, Alexandria
B.S. Elementary Education; CWENS; Majorette;
Kappa Delta Pi; Collegiate Pentacle; ACE; SNEA;
Young Democrats.

GERDA M. BRYANT, War Creek
B.S. Home Economics; Home Economics Club.

JOAN BRYANT, Jackson
B.S. Elementary Education; Young Democrats;
Case Hall House Council.

WILLIAM R. BRYANT, Rogers
B.S. Chemistry; KIE; AUSA; Chemistry Club.

SAMUEL R. BURGESS, Carrollton
A.B. English; YMCA, Vice-President; Appala-
chian Volunteers; Student Council.

SHARON K. BURGHER, Owensboro
B.S. Math; Collegiate Pentacle; Polymathologists; SNEA; Kappa Delta Pi.

HUGH N. BURKETT, Somerset
B.S. Chemistry and Math; Student Council, President; Junior Class President; Sigma Chi Delta, Vice-President; Caduceus Club; World Affairs Club.

MINGA K. BURKETT, Richmond
B.S. Chemistry; Cheerleader; CWENS; Chemistry Club; Kappa Delta Tau; Kappa Delta Pi; World Affairs Club.

PAULA G. BUNTON, Jacksonville, Florida
A.B. English; Kappa Delta Tau; ROTC Sponsor; Canterbury Club, Vice-President; Milestone.

HELEN L. BURNETTE, Frazer
B.S. Elementary Education; SNEA; ACE.

YETTA M. BUSH, Campton
A.B. Elementary Education; French Club; World Affairs Club.

DENNIS P. BUEMI, Cleveland, Ohio
B.S. Biology.

LINDA L. CALDWELL, Paint Lick
A.B. English; Kappa Delta Pi; Canterbury Club, Treasurer.

JOHN B. CALLAWAY, Winchester
B.S. Business; KYMA; Sigma Tau Pi; Circle K; Young Democrats.

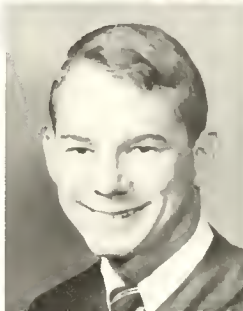
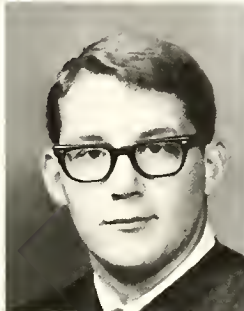

SANDRA A. CAMPANA, Stamford, Connecticut
B.S. Elementary Education; Collegiate Pentacle; Case Hall House Council, Vice-President; SNEA; Student Council; Newman Club; Pi Kappa Theta.

MICHAEL L. CAMPBELL, Louisville
B.S. Math; Sigma Chi Delta; Student Court, Chief Justice; Music Club, Treasurer; Band; Orchestra.

GORDON J. CAMUEL, Lexington
A.B. History Debate Team; DSR-TKA, Vice-President.

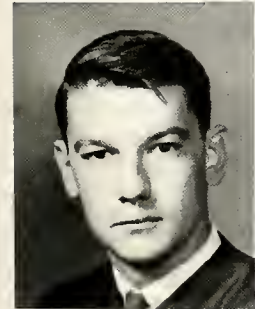

JAMES D. CARLOSS, Lexington
B.S. Business.

LAFAYETTE CARMINE, Lexington
B.S. Accounting; Accounting Club.

JANICE A. CARNES, Richmond
B.S. Home Economics; Home Economics Club.



HELEN L. CAROTHERS, Arcanum, Ohio
B.S. Elementary Education; SNEA; ACE.

FRANCES A. CARPENTER, Shelbyville
B.S. Home Economics; Home Economics Club; Kappa Delta Tau; Shelby County Club; Messiah.

LOIS CARPENTER, Berea
B.S. Elementary Education; SNEA; BSU.



JOHN E. CARR, Pittsburgh, Pennsylvania
A.B. Social Science; Basketball; Baseball;
OAK'S.

ALLEN T. CARRIGAN, Maysville
B.S. Commerce; AUSA; C.G.R.

HAROLD W. CARROLL, Sand Gap
B.S. Elementary Education; SNEA; ACE; Jackson
County Club.

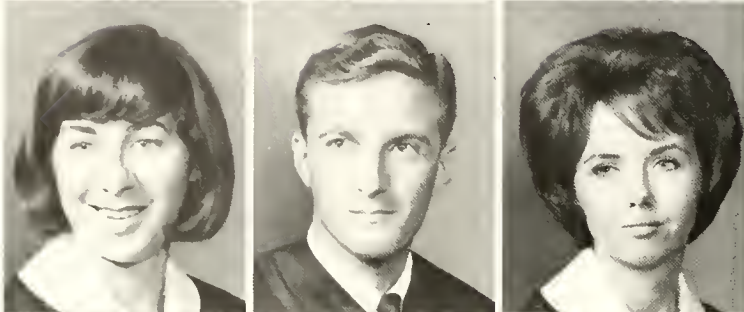

PEGGY W. CARTER, Versailles
B.S. Elementary Education; McGregor House
Council, President; Young Democrats, Secre-
tary; Women's Inter-Dorm, Vice President;
Student Council; SNEA; ACE; YWCA; Kappa
Delta Tau; WRA.

ROBERT R. CARTER, Cleveland, Ohio
B.S. Business.

SADIE N. CAUDILL, Blackey
B.S. Elementary Education SNEA; Young
Democrats.



VICTORIA A. CHAMBERLAIN, Louisville
A.B. Social Science; SNEA; Kappa Delta Pi.

BETTY R. CHASE, Frankfort
A.B. Music; BSU; Messiah; Franklin County
Club; Big Sisters; American Guild of Organists;
Student Council.

JERALD L. CHASE, Bellevue.
B.S. Mathematics; BSU, President; KIE; SNEA;
Messiah.

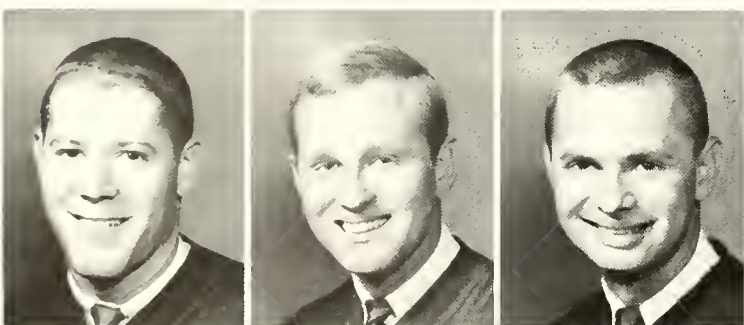

RONALD L. CHASTEEN, Hamilton, Ohio
B.S. Physical Education; PEMM Club; Baseball.

JAMES D. CHINN, Russell
B.S. Business; Sigma Chi Delta; Biology Club;
Boyd-Greenup County, President; Student
Council.

JAMES R. CLARK, Frankfort
B.S. Business; Sigma Chi Delta, President;
Senior Class, President; Franklin County Club;
Student Council.

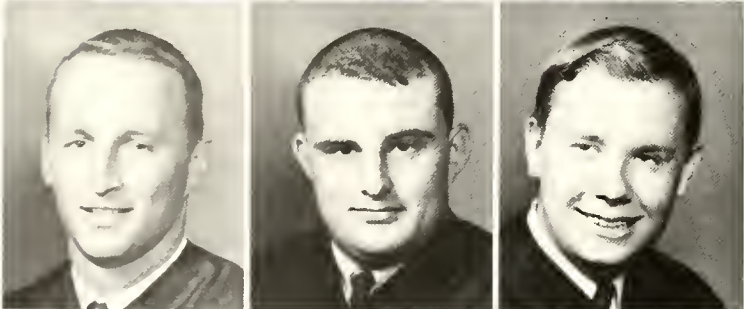

EARL G. CLEMONS, JR., McKee
B.S. Business; OAK'S; Pi Omega Pi.

TOM D. COCKERHAM, Beattyville
A.B. Social Science.

MICHAEL E. COERS, Covington
A.B. Social Science; College Photographer.



EARLE L. COLE, Barbourville
B.S. Political Science; Young Republicans.

ALICE J. COLEMAN, Harrodsburg
B.S. Accounting; Messiah; Sigma Tau Pi;
Accounting Club.

GARY R. COLEMAN, Lookout
B.S. Industrial Arts; Industrial Arts Club; AUSA;
Pike County Club; YMCA; Student Council;
Scabbard and Blade; C.G.R.; Young Republi-
cans.



Alumni find school "spirit" running high!

Seniors

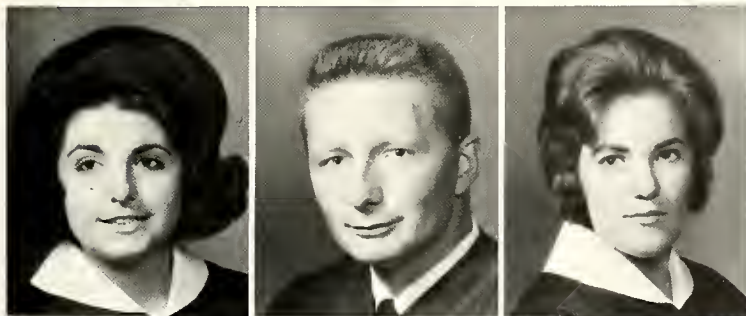

JACQUELINE C. COLEMAN, Moreland
B.S. Home Economics; Home Economics Club.

ROBERT D. COLLIER, Norton, Virginia
B.S. Physics and Mathematics; Physics Club;
YMCA.

CAROLE S. COLLINSWORTH, Campton
B.S. Elementary Education; YWCA; Big Sisters;
Young Democrats.



CHARLES M. COMBS, Richmond
B.S. Physical Education.

DONNA J. COMBS, London
B.S. Chemistry; SNEA; Young Republicans;
CWENS; Laurel County Club.

SANDRA B. COMBS, Hazard
B.S. Elementary Education.

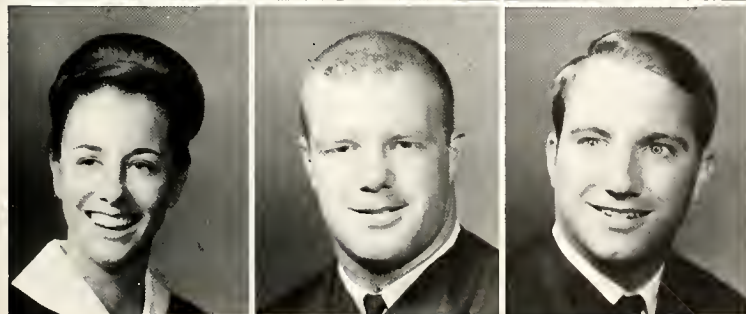

LOIS J. COMLEY, Irvine
A.B. Social Science; Case Hall House Council;
SNEA.

JAMES G. CONARD, Coshocton, Ohio
B.S. Physical Education; PEMM Club.

JAMES E. CONGLETON, Richmond
A.B. Industrial Arts; Industrial Arts Club.



JOHN M. CONKWRIGHT, Winchester
B.S. Business; Student Council; Sigma Tau Pi;
Circle K.

HAROLD D. COOK, Cromona
A.B. Political Science; Counter-Guerillas; Young
Democrats; Wrestling Team; Letcher County
Club.

RAY E. COOPER, Richmond
A.B. History; SNEA.

GLADYS COPLEY, Inez
B.S. Elementary Education; SNEA.

BRENT D. CORNELIUS, Peoples
B.S. Business; Debating Club, Vice-President;
Young Republicans.

MARILYN J. CORNELL, Bardstown
B.S. Home Economics; Drum & Sandal; Home
Economics Club.

DOVER CORNETT, Richmond
B.S. Industrial Arts; Industrial Arts Club; Kappa
Delta Pi.

ROBERT C. CORNETT, Sassafras
B.S. Business.

RUTH A. CORNETT, Gordon
B.S. Home Economics; SNEA; Case Hall House
Council; Women's Inter-Dorm; Home Economics
Club; Young Republicans, Treasurer; YWCA.

Seniors

Senior Homecoming Queen candidate, Sandy Tudor, had her "pipe dreams" come true.





VERNON A. CORNETT, Cumberland
A.B. Political Science; SNEA; Young Republicans, President; KEA; Sigma Chi Delta.

GLENN S. CORNETTE, Banks
B.S. Elementary Education; SNEA; Big Sisters; Young Democrats.

DAVID B. CORWELL, Bardstown
B.S. Chemistry and Biology; Chemistry Club; Biology Club; Kappa Alpha; Caduceus Club; Agriculture Club.

JENNIFER B. COTTINGHAM, Fort Thomas
B.S. Elementary Education; SNEA; Milestone; House Council; ACE; Young Democrats; YWCA, President.

JUDY A. COUCH, Beattyville
A.B. Social Science.

COLIN K. COX, Hazard
A.B. Physical Education.

JUDY T. COX, Carrollton
B.S. Elementary Education; SNEA; ACE; Kappa Delta Pi, Vice-President; World Affairs.

PHYLLIS L. COX, Hodgenville
A.B. History; WRA; Messiah.

PHYLLIS A. CRASK, Shelbyville
B.S. Elementary Education; SNEA; Pi Tau Chi; Choir; Messiah; Wesley Foundation; Shelby County Club.

ROBERT S. CRAYCRAFT, Tollesboro
B.S. Accounting.

CHARLES W. CRISS, Ashland
A.B. Mathematics; Math Club; Boyd County Club.

CAROLYN M. CROUCH, Shelbyville
B.S. Elementary Education; SNEA; World Affairs Club; Shelby County Club.

JAMES F. CROZIER, Owensville, Ohio
B.S. Physical Education and Biology.

OBIE C. CRUTCHER, Walton
B.S. Business.

BONNIE S. CUMBER, Paris
A.B. Art; KYMA; Kappa Pi.

JIMMY CUMMINS, Crab Orchard
B.S. Chemistry; KIE; OAK'S; Chemistry Club; ACS; Sigma Chi Delta; Appalachian Volunteers.

VERONICA L. CUNNINGHAM, Shelbyville
B.S. Elementary Education; McGregor House Council; YWCA; Shelby County Club.

JACQUELINE DADO, Freeburn
B.S. Home Economics; Home Economics Club; Photo Club; Pike County Club, Secretary.





ROLAND H. DALLAIRE, North Westport
Massachusetts
A.B. Political Science; Newman Club; Messiah;
KIE; Omicron Alpha Kappa, Vice-President.

DELMAR E. DALTON, Parrott
A.B. Social Science.

PRISCILLA E. DALTON, Somerset
B.S. Elementary Education; SNEA; KYMA; Case
Hall House Council; Photography Club; Home
Economics Club; Young Republicans; YWCA;
Pulaski County Club.

ROBERT E. DANIEL, Irvine
B.S. Elementary Education; YMCA; AUSA;
Counter-Guerillas.

PATRICIA R. DAVENPORT, Greensburg
B.S. Business.

LEAMON L. DAVIDSON, Barbourville
B.S. Business Education; PEMM Club.

Seniors



Dale Jackson says, "Pay up, fellow;
and remember, 'mum' is the word."



CHARLOTTE F. DAVIS, Whitesburg
A.B. French; SNEA; Kappa Delta Pi.

DIANE DAVIS, Richmond
A.B. Art; ROTC Sponsor; CCUN; Milestone;
Photography Club; Wesley Foundation.

DONNA DAVIS, Richmond
B.S. Elementary Education; Student Council;
CCUN; Wesley Foundation; ACE; Young Democ-
rats.

ERNIE W. DAVIS, Manchester
B.S. Business; Clay Country Club.

JANICE E. DAVIS, Gray
B.S. Elementary Education; SNEA; World Affairs;
Sigma Tau Pi.

JOHN A. DAWDY, Cincinnati, Ohio
A.B. History; AUSA.

NILS L. DAWSON, Covington
B.S. Physical Education; "E" Club; Track.

H. J. DEAN, New Hope, Pennsylvania
B.S. Business; Wrestling.

ERNEST J. DEBOLD, West Chester, Ohio
B.S. Business.

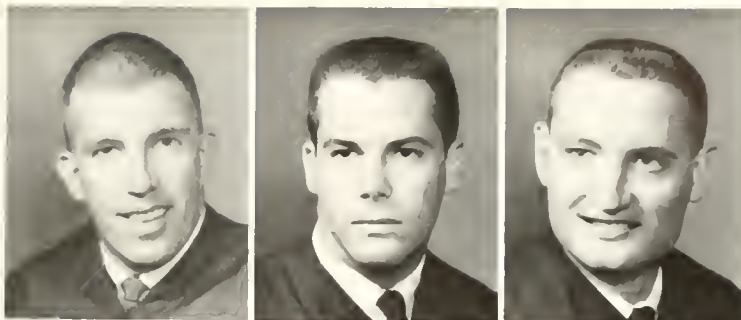

ROBERT T. DECKER, Hamilton, Ohio
B.S. Mathematics; Polymathologist; Kappa
Delta Pi; OAK'S.

SANDRA K. DECKER, Hamilton, Ohio
B.S. Elementary Education; SNEA.

MARY L. DENNIS, Fern Creek
B.S. Mathematics; Polymathologists Club; Or-
chestra; Band; Westminster Fellowship.



DAN W. DEWALD, Massillon, Ohio
B.S. Biology; Biology Club; Caduceus Club;
Sigma Chi Delta; Wesley Foundation.

BARBARA S. DIERSING, Louisville
B.S. Home Economics; SNEA; Home Economics
Club.

RAYMOND A. DIERSING, Louisville
B.S. Industrial Arts; Industrial Arts Club.



JOHN P. DONER, Lakeview, Ohio
B.S. Chemistry; Chemistry Club, Secretary;
Photography Club; Appalachian Volunteers.

MICHAEL D. DONER, Lakeview, Ohio
A.B. Social Science.

SHARON E. DONES, Lynnfield, Massachusetts
A.B. English; Student Council; KYMA, Presi-
dent; Kappa Delta Tau; Canterbury Club.



ROBERT G. DONLEY, Covington
A.B. Social Science.

SANDRA E. DONOVAN, Chavies
B.S. Home Economics; Home Economics Club.

EDNA F. DOTSON, McCarr
B.S. Home Economics; Collegiate Pentacle;
Kappa Delta Pi; Home Economics Club.



MARJORIE A. DOYLE, Lexington
B.S. Physical Education.

MARY L. DOYLE, Frankfort
A.B. History; Collegiate Pentacle; Kappa Delta
Pi; YWCA, President; Canterbury Club; BSU.

THOMAS C. DUNN, New Richmond, Ohio
B.S. Business.



A dance, a football game, a queen—things are “still” the same at Homecoming.

Seniors

MYRA S. DURBIN, Irvine
B.S. Elementary Education; Choir; Case Hall House Council, Secretary.

FRANK C. DURKIN, Newtonsville, Ohio
B.S. Business.

ROBERT H. EATMON, Louisville
B.S. Chemistry; Chemistry Club; Biology Club; Swim Team; “E” Club.

JAMES E. ELLENBERG, Ashland
B.S. Business; Accounting Club; Boyd-Greenup County Club, Vice-President.

RONALD E. ELLIOTT, Lexington
B.S. Math; Polymathologist; Kappa Delta Pi.

WILLIE ELLIOTT, East McDowell
A.B. English; Floyd County Club.

SHIRLEY ANN ELLIS, Smithfield
B.S. Elementary Education; ACE; Big Sisters.

BRENDA S. ENGLISH, Carter
B.S. Business; Kappa Delta Tau; Sigma Tau Pi.

BARRY D. ENLOW, Corbin
B.S. Business; Kappa Phi Delta; Young Republicans; Track; Band; Choir; Messiah; ROTC Band; Inter-Dorm Council.

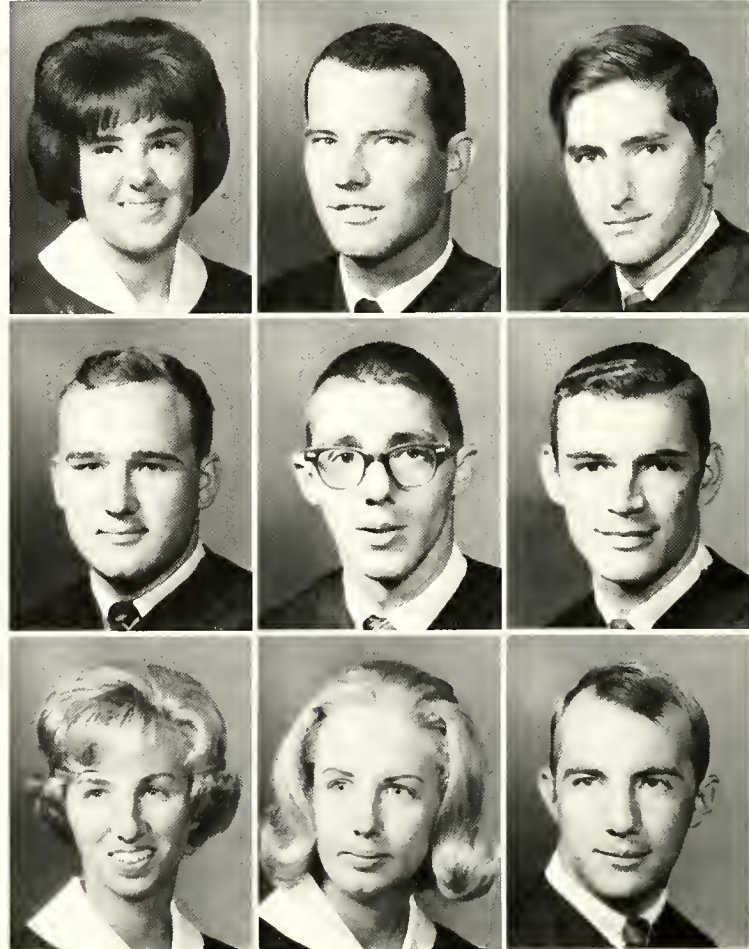

GLENN D. ESTEPP, Lexington
 B.S. Biology; Biology Club; Fayette County Club;
 Young Democrats.

WILLIAM E. EVANS, Lexington
 B.S. Accounting; Pershing Rifles; AUSA; Stu-
 dent Council; Color Guard.

JAMES D. EVERHART, Dayton, Ohio
 B.S. Elementary Education; KYMA Club; SNEA.

GLADYS EVERSOLE, Vicco
 B.S. Elementary Education; SNEA; Young Demo-
 crats.

WALTER L. EVERSON, Milford, Ohio
 B.S. History; PEMM Club; Newman Club.

GARY L. FALK, Lexington
 A.B. Sociology; SNEA; Fayette County Club; Be-
 havioral Science Symposium; Band.

VICTOR F. FALLIS, Pleasureville
 B.S. Chemistry; Chemistry Club; Shelby County
 Club.

CAROL T. FARLEY, Irvine
 B.S. Physical Education; Drum and Sandal, Sec-
 retary; Kappa Kappa Sigma, Secretary; WRA;
 PEMM.

ROGER B. FARLEY, Lexington
 B.S. Business; Circle K, Treasurer; Fayette
 County Club; Student Council; Sigma Tau Pi.

JAMES W. FARRINGTON, Miami, Florida
 B.S. Industrial Arts; Industrial Arts Club; Photo
 Club, President.

ELMER G. FAULKNER, Middletown
 B.S. Business; CSF.

NEAL R. FAULKNER, Cincinnati, Ohio
 A.B. English.

FRED FAUST, Versailles
 B.S. Business; Agriculture Club, Secretary;
 Sigma Tau Pi.

JAMES A. FEIST, Lawrenceburg
 A.B. Physical Education.

JON F. FERRANTE, Winchester
 B.S. Business.

BRUCE M. FLANARY, Mouthcard
 B.S. Mathematics; Polymathologist.

CAROLYN E. FLANERY, Allen
 B.S. Physical Education; Floyd County Club.

MAVIS A. FLANERY, Martin
 B.S. Elementary Education; Floyd County Club,
 Secretary; SNEA.

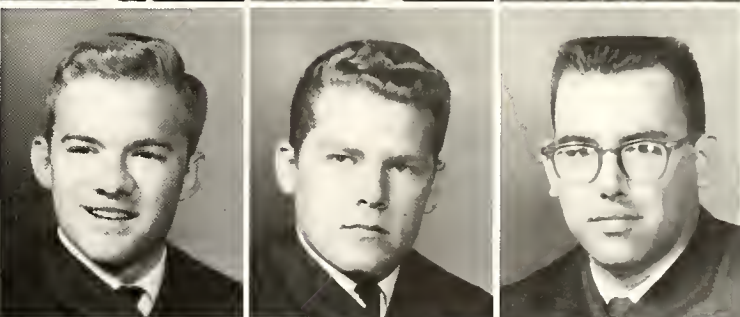
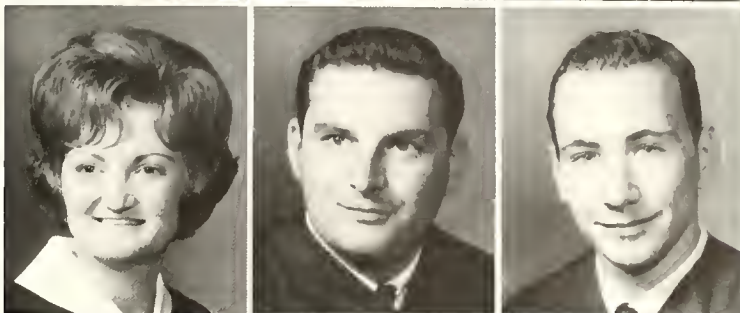
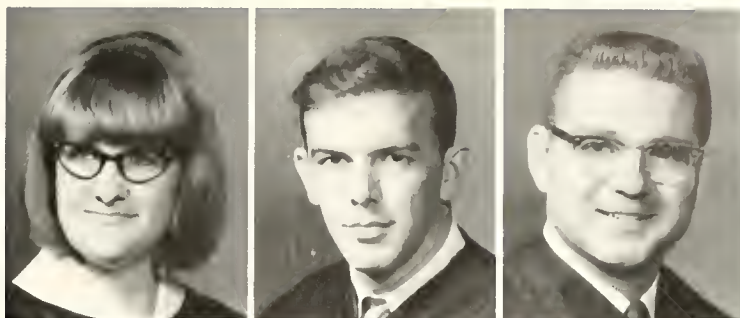



PATRICIA C. FLYNN, Pikeville
B.S. Business; Pike County Club; Young Republican.

JAMES D. FRANCIS, Cincinnati, Ohio
B.S. Business.

SUSAN F. FRANKLIN, Somerset
A.B. English; KYMA, Secretary; Pulaski County Club, Treasurer; Young Democrats; Kappa Delta Tau; McGregor House Council.

JESSICA J. FRAZIER, Compton
B.S. Business; Magoffin-Wolfe County Club, Treasurer.

SHRELIA A. FRAZIER, Madison, West Virginia
B.S. Elementary Education.

TOMMY G. FRAZIER, Salyersville
A.B. Biology; Magoffin-Wolfe County Club.

ALAN S. FRISBY, Trenton, Ohio
B.S. Physical Education; PEMM Club; Student Council.

CAROL A. FRITZ, Richmond
A.B. Music; ROTC Sponsor; Queen Athena; BSU; Messiah; MENC; Homecoming Queen.

NANCY L. FRYER, Richmond
B.S. Elementary Education.

LAURA L. FURMAN, Rochelle, Illinois
B.S. Elementary Education; Kappa Delta Pi; Newman Club; SNEA; Young Democrats.

CLAYTON F. GABBARD, Berea
B.S. Physical Education.

MONTE W. GABBARD, Ricetown
A.B. History.

LARRY T. GAMMONS, Louisville
B.S. Physical Education; Track Team; Cross Country; "E" Club; PEMM Club.

RICHARD F. GAND, Lexington
B.S. Accounting; Fayette County Club; Accounting Club.

DONNA R. GARDNER, Cynthiana
B.S. Chemistry; Kappa Delta Tau; Kappa Delta Pi; Chemistry Club; BSU; YWA, Secretary; Emma Case Scholarship; YWCA; Big Sisters.

DAVID L. GARRETT, Hamilton, Ohio
B.S. Physical Education; PEMM Club; Wrestling.

REVA S. GARRETT, Wilmore
B.S. Elementary Education; SNEA; ACE.

MARGARET A. GARRIOTT, Pekin, Indiana
B.S. Home Economics; Home Economics Club.





KENNETH V. GIBBS, Richmond
A.B. Art; Westminster Fellowship.

ANNE R. GINTER, Richmond
B.S. Elementary Education; Kappa Delta Pi.

ANTHONY J. GISH, Louisville
B.S. Chemistry; Scabbard and Blade; Sigma Chi
Delta; Newman Club; CGR.

GERALD A. GLASER, Newport
B.S. General Business; KIE; Newman Club.

LYNN N. GLOECKNER, Louisville
B.S. Business Education.

CHERYL A. GODSEY, Somerset
B.S. Physical Education; Student Council;
PEMM Club; McGregor House Council; Kappa
Delta Tau; WRA.

DIANE M. GOODPASTER, Lexington
B.S. Home Economics.

LURA J. GOSSER, Russell Springs
B.S. Elementary Education.

DAVID L. GRAFT, Trenton, Ohio
B.S. Physical Education; PEMM Club; NEA.

Seniors

"You're stepping on my kumquats!" Seniors Dave Bond and Al Allison perform excerpts from the "Fantasticks" for freshmen entertainment during orientation week.



Jerry Brown takes time out from studying to have a cup of coffee with his wife Mary Evelyn. Being a married student has its advantages.



Seniors

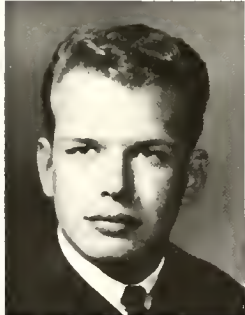

DONALD E. GRANOWICZ, Brecksville, Ohio
A.B. English; Basketball; Newman Club.

DIANA R. GREEN, Paris
B.S. Elementary Education; SNEA; ACE; Young Democrats.

SHIRLEY A. GREEN, Covington
A.B. English; Student Council; Sullivan House Council; SNEA; Women's Oratorical Contest Winner; Debate; Tau Kappa Alpha-Delta Sigma Rho; Alpha Zeta Kappa; Canterbury Club; CSF.



HELEN Y. GREENE, Junction City
B.S. Elementary Education; SNEA; Messiah.

CHARLES D. GREENWELL, Hodgenville
A.B. Political Science; Debate.

RAYMOND W. GREER, Fairfield
B.S. Physical Education; PEMM Club.



WILLIAM H. GREER, Ashland
B.S. Business; Inter-Dorm Council; "E" Club; Basketball Trainer; Track Manager; Veteran's Club Young Democrats.

LEWIS E. GREGORY, Monticello
B.S. Business.

DON E. GRIFFITH, Fleetwood, Pennsylvania
A.B. Pre-law.

ENNIS R. GRIFFITH, Greenup
 B.S. Accounting; KIE; OAKS; Accounting Club;
 Boyd-Greenup County Club, Treasurer.

JERRY R. GRINER, Louisville
 B.S. Industrial Arts; Industrial Arts Club.

CAROL A. HAGGARD, Winchester
 B.S. Business; PEMM Club; SNEA; NBEA.



JOHN C. HAGGARD, Winchester
 A.B. Social Science.

JONATHAN L. HAGMAIER, Corbin
 A.B. Geology.

MARGARET L. HAGMAIER, Corbin
 B.S. Elementary Education; Sullivan Dorm
 Council.

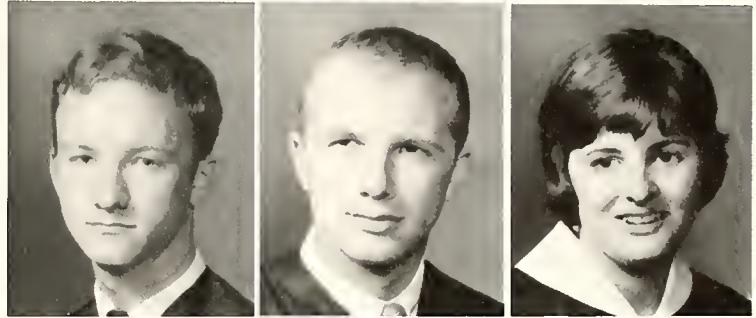

WILLIAM L. HAINSWORTH, Danville
 B.S. Accounting; Accounting Club.

PAUL W. HAKE, Bellevue
 B.S. Biology; Biology Club.

JONNIE L. HALE, Mt. Olivet
 B.S. Elementary Education; Kappa Delta Tau;
 KYMA; SNEA; Student Council.

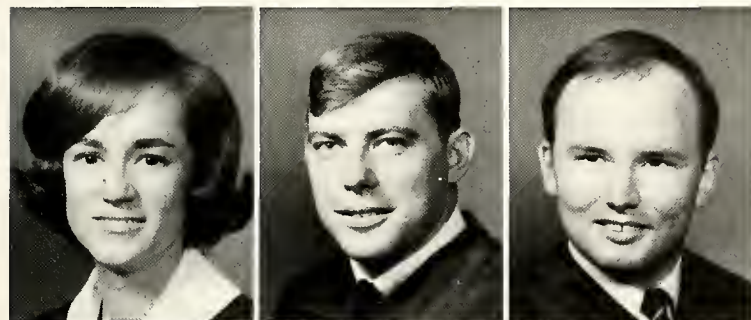
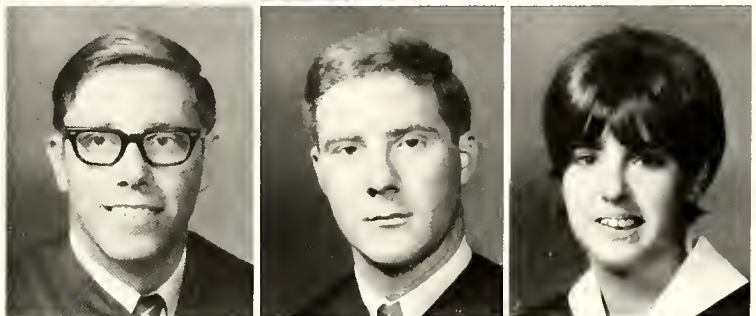

FRANCES C. HALL, Stanton
 B.S. Home Economics; Wesley Foundation.

DAVID L. HAMILTON, Brooksville
 B.S. Physical Education.

H. FRANKLIN HAMILTON, Winchester
 B.S. Math; Polymathologists Club; Physics Club;
 OAKS.

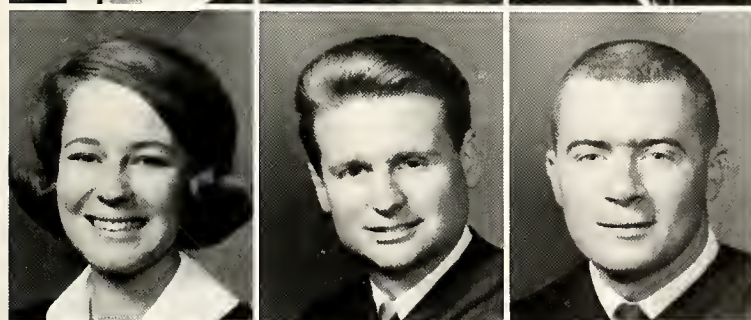

MARY JANE HAMMEL, Berea
 A.B. Political Science; CCUN, Vice-President;
 Polity Club; Kappa Delta Pi.

WILLIAM D. HAMMONDS, Lexington
 B.S. Accounting; Accounting Club.

RAY H. HARDY, JR., Irvine
 B.S. Business.



SYLVIA J. HARGROVE, Richmond
 A.B. English.

OSCAR L. HARRINGTON, Louisville
 A.B. Social Science; SNEA; Milestone.

CHERYL A. HARRIS, Loveland, Ohio
 A.B. Music; Sigma Chi Mu; Messiah; BSU;
 MENC, Secretary.

JAY D. HARRIS, Abingdon, Virginia
A.B. Music; Band; Orchestra; MENC.

ROSE S. HARRIS, Brodhead
B.S. Elementary Education.

WAYNE G. HARTER, Allen Park, Michigan
A.B. Social Science.



PHILIP F. HATHAWAY, Lexington
B.S. Business; Scabbard & Blade.

JANE HAUGHABOO, Maysville
B.S. Elementary Education; SNEA; Milestone;
ACE, Big Sisters; YWCA.

HELEN D. HAYES, Phelps
B.S. Business; Messiah; Photography Club;
YWCA; Pike County Club.

Many of Eastern's married students find that the housing units in Brockton can be made into neat, comfortable homes.



Seniors



CHARLES D. HEIERT, Silver Grove
B.S. Business; Inter-Dorm Council; Student
Court; Circle K; Sigma Tau Pi.

ARDEN D. HENDERSON, South Shore
B.S. Business; Scabbard & Blade; Alpha Tau
Omega.

MARSHA D. HENDRICKS, Louisville
B.S. Physical Education; Cheerleader; PEMM
Club; Kappa Delta Tau; KYMA; WRA.

HARVEY E. HENSLEY, Manchester
B.S. Commerce; Clay County Club.

HAROLD E. HENSON, Mt. Olivet
A.B. Social Science Area.

LINDA R. HENSON, Beattyville
A.B. Art; SNEA.

ROGER L. HENSON, Mt. Olivet
B.S. Chemistry; Chemistry Club; Biology Club;
Young Republicans; Caduceus Club.

RONNIE L. HARRINGTON, Cynthiana
B.S. Business; KIE; Accounting Club.

PAUL M. HICKEY, Lexington
A.B. Social Science.



DON R. HICKS, Albany
B.S. Business.

GERALD R. HIGNITE, Paint Lick
B.S. Business.

DAVID L. HILL, Franklin, Ohio
A.B. History; DSR-TKA, President; Senior Class
Vice-President.

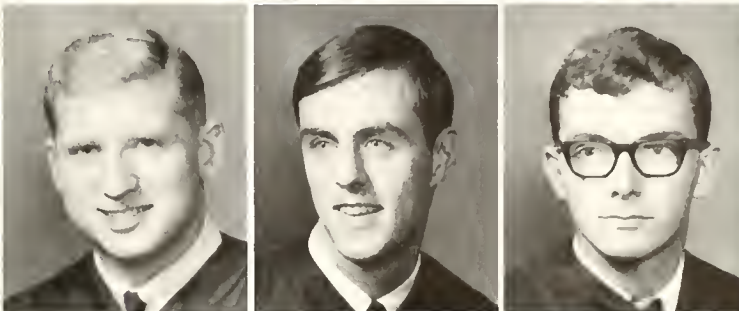

ESTHER D. HILL, Germantown
B.S. Business; Accounting Club; SNEA.

CHESTER D. HILLARD, Frankfort
B.S. Chemistry; Pershing Rifles; Chemistry
Club.

JOYCE A. HILLER, London
B.S. Business; SNEA; Big Sisters; KYMA; Mile-
stone; Laurel County Club; Dorm Council.

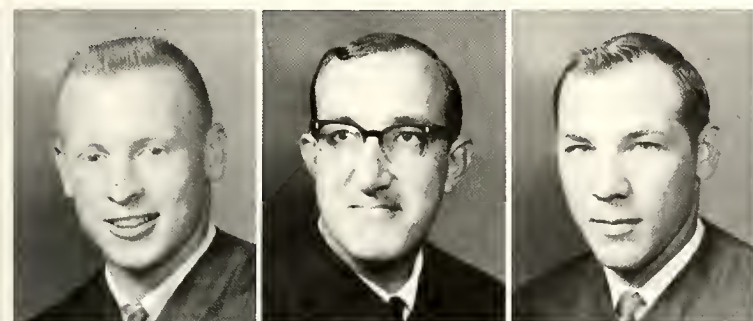
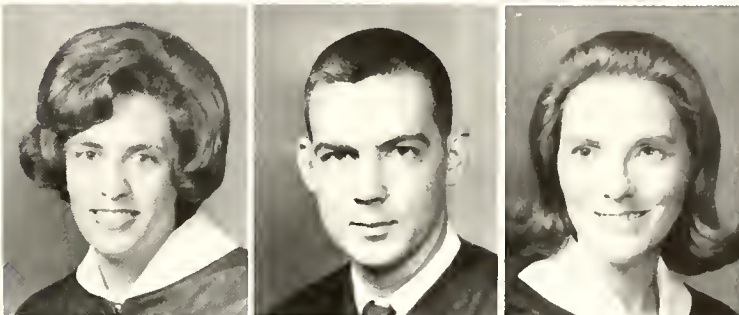

CHARLES R. HOBBS, Beattyville
B.S. Industrial Arts.

HAROLD R. HOLDER, Wyandotte, Michigan
B.S. Business.

NEVILLE E. HOLDER, Vanceburg
B.S. Business; AUSA; Scabbard and Blade.

TAYLOR N. HOLLIN, Corbin
B.S. Physical Education; PEMM Club.

JOHN W. HOLMES, Louisville
B.S. Biology; Biology Club.

JOHNNIE R. HORN, Inez
A.B. History.

ELIZABETH A. HOWARD, Frankfort
A.B. Art; Kappa Kappa Sigma, Vice-President;
Student Council; Franklin County Club; Miss
Popularity.

JAMES E. HOWARD, Richmond
B.S. Business; Young Republicans; KIE.

JANICE J. HUFFMAN, Lexington
B.S. Physical Education; Collegial Pentacle;
Kappa Kappa Sigma, President; Student Coun-
cil; Kappa Delta Tau; Kappa Delta Pi; PEMM
Club; WRA.

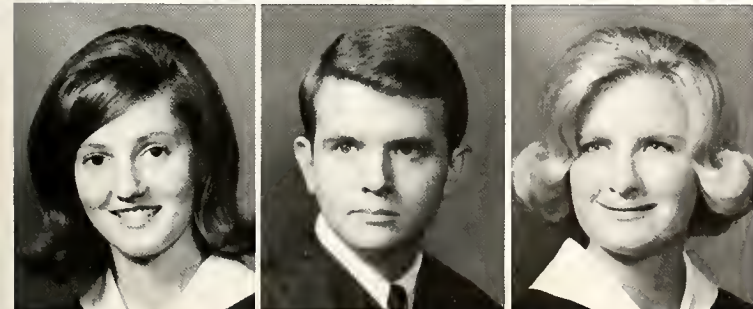
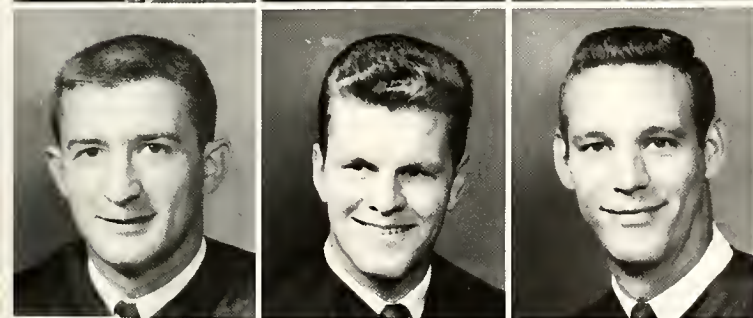



SHARON L. HULETTE, Carrollton
 B.S. Elementary Education; Collegiate Pentacle;
 Kappa Delta Tau; Young Democrats; SNEA;
 YWCA.

BETTY L. HUNTER, Garrett
 B.S. Elementary Education; Floyd County Club.

ANGELA B. HURLEY, Richmond
 B.S. Elementary Education; SNEA; Orchestra;
 Band; Kappa Delta Pi.

MARILYN J. HURST, Lexington
 A.B. English; McGregor Hall House Council;
 Canterbury Club; Fayette County Club.

CYNTHIA O. HUSSING, Pittsburgh, Penn.
 B.S. Physical Education; PEMM Club; WRA.

JOEL M. HUTCHESON, JR., Lynchburg, Virginia
 A.B. Social Science.

CONRAD R. IOOS, Louisville
 B.S. Accounting; Men's Inter-Dorm Council;
 Accounting Club.

GREENE R. ISAACS, McKee
 B.S. Physical Education; PEMM Club; Jackson
 County Club.

RONALD C. ISFORT, Cincinnati, Ohio
 B.S. Business.

Seniors

Discipline is the key to success as a student teacher, especially when there's only 14 minutes and 20 seconds left before the end of the day.

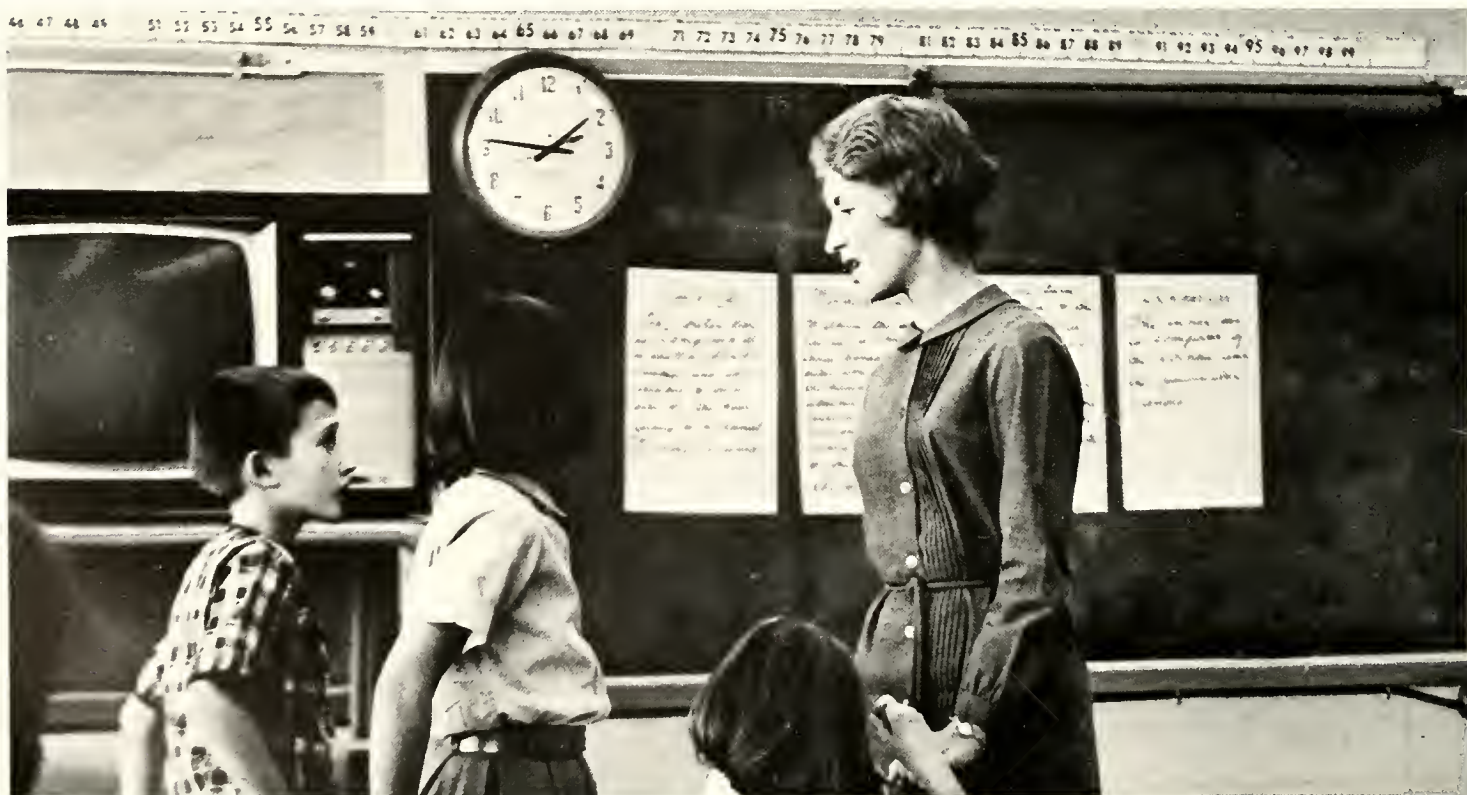

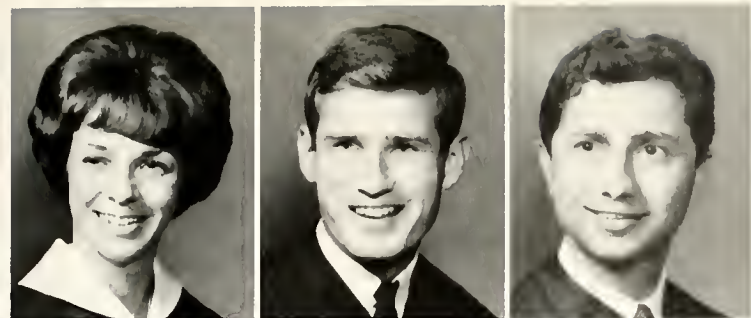

CAROL A. JACKSON, Fort Knox
B.S. Elementary Education; Big Sisters; Pi
Kappa Theta, Treasurer.

DAVID R. JACOBS, Owenton
B.S. Physical Education.

BEHROOZ JALAYER, Iran
B.S. Business.



THOMAS C. JASPER, Danville
B.S. Mathematics.

FARROKH JAVID, Tehran, Iran
B.S. Business.

JOSEPH R. JENKINS, New Boston, Ohio
B.S. Industrial Arts.



BARBARA A. JOHNSON, New Albany, Indiana
B.S. Elementary Education; Big Sisters; SNEA;
Young Democrats.

BARBARA S. JOHNSON, Butler
B.S. Home Economics; Kappa Delta Tau; Mile-
stone; Home Economics Club.

CHARLOTTE A. JOHNSON, Lebanon, Ohio
B.S. Biology; SNEA; Biology Club, Treasurer.

EUNICE B. JOHNSON, Richmond
B.S. Elementary Education.

LONNIE D. JOHNSON, Sharpsburg
B.S. Accounting; Accounting Club.

MICHAEL D. JOHNSON, Williamson, W. Virginia
B.S. Biology; Veterans Club; Biology Club; Stu-
dent Council.

PATRICIA L. JOHNSON, London
B.S. Elementary Education; SNEA.

ROBERT L. JOHNSON, South Shore
B.S. Business; Greenup-Boyd County Club;
Sigma Tau Pi, Vice-President.

SIDNEY W. JOHNSON, Carrollton
B.S. Business; Pershing Rifles; Scabbard and
Blade.

AFO G. JONES, Wayland
B.S. Elementary Education.

ANNETTE JONES, Paris
B.S. Elementary Education; Kappa Delta Pi;
SNEA; ACE; Young Republicans.

DAVID L. JONES, Richmond
B.S. Physical Education; PEMM; Fayette County
Club; SNEA.

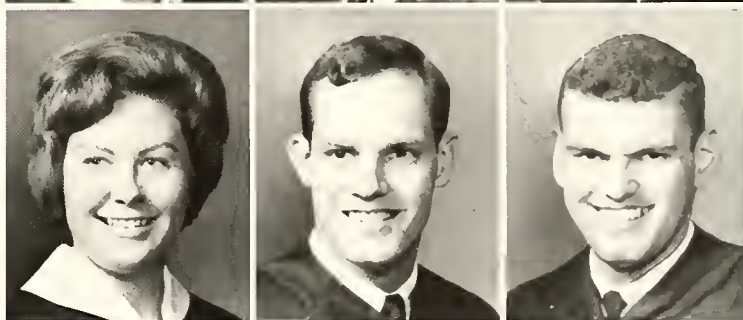
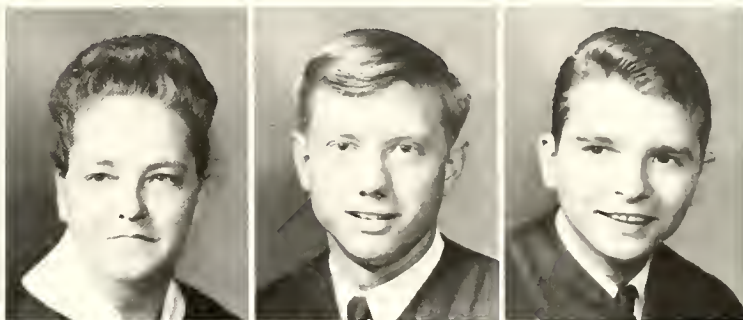

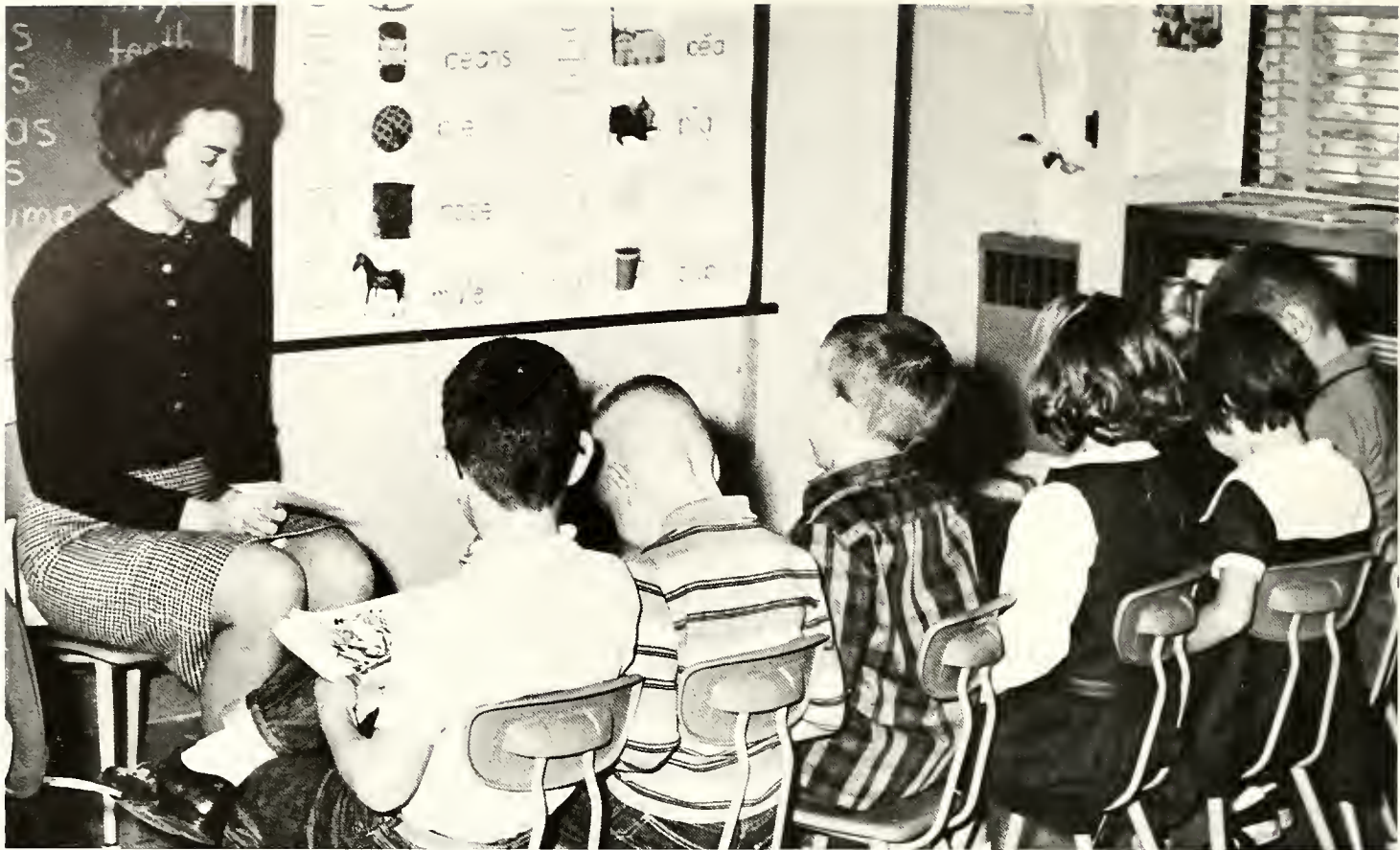

Barbara Owens teaches second graders at Model Laboratory School the fundamental skills so important as a basis for further learning. Barbara, in return, gains necessary experience for the teaching career that lies ahead.

JUDITH A. JONES, London
B.S. Business; Pi Omega Pi; Laurel County Club, Secretary.

WILLIAM G. JONES, Prestonburg
A.B. Political Science; Young Democrats; Floyd County Club; Polity Society.

WINSTON F. JONES, Appalachia, Virginia
B.S. Business; Milestone.

JUDITH E. JORDAN, Mount Vernon
B.S. Home Economics.

GERALD E. JOSEPH, Ashland
A.B. Geology; Baseball.

BRUCE C. JULIN, Lakewood, New York
B.S. Business.

BEN C. KAUFMANN, Lexington
A.B. Political Science; Young Democrats; Circle K; Student Council; Inter-Dorm Council; Polity Club; YMCA.

DIANE W. KEARNEY, Cambridge, Mass.
B.S. Elementary Education; Phi Tau Chi.

SHIRLEY M. KEEN, Hyden
B.S. Elementary Education; SNEA; Kappa Delta Tau; Milestone; Big Sisters.





Seniors

RODNEY W. KEENON, Prestonburg
B.S. Biology; Biology Club; Floyd County Club.

DONALD B. KEETON, Monticello
B.S. Mathematics; Polymathologists; KIE; Omicron Alpha Kappa; BSU.

LUKE KEITH, JR., Richmond
B.S. Art; Band; YMCA.

CHARLES R. KELLEY, Ft. Thomas
B.S. Industrial Arts; Industrial Arts Club.

DAVID G. KEMP, Morrow, Ohio
B.S. Physical Education; PEMM Club; Golf.

WILLIAM L. KERLIN, South Fort Mitchell
B.S. Business.

JAMES R. KERR, Louisville
A.B. Economics.

JERRY E. KEYES, Middletown
B.S. Physics and Math; Physics Club.

CHANGHUN KIM, Seoul, Korea
B.S. Business; CCUN.



MARVIN N. KINCH, Lexington
 A.B. Geography; Student Council; Men's Inter-Dorm Council; Pi Tau Chi; World Affairs; Pershing Rifles; AUSA; NEA; Young Republicans; Fayette County Club.

JAMES A. KING, Manchester
 A.B. Social Science.

JAMES G. KING, New Albany, Indiana
 B.S. Physical Education; PEMM Club; Varsity Baseball; "E" Club.

WILLIE J. KING, Richmond
 B.S. Commerce; Young Republicans.

LEROY E. KINMAN, Highland Heights
 B.S. Physical Education; Who's Who; OAK'S; Scabbard and Blade; Advertising Editor of Progress; Mayor of Brockton; PEMM Club; AUSA; SNEA; Kappa Delta Pi; Newman Club.

FRANKLIN E. KINNAIRD, Paint Lick
 B.S. Physical Education; PEMM Club.

PHILLIP V. KIRBY, French Lick, Indiana
 A.B. Music; Orchestra; Chorus; Band.

BARBARA E. KITLAS, Stamford, Connecticut
 B.S. Elementary Education; SNEA; Newman Club.

CLARENCE J. KLEEHAMMER, Henryville, Ind.
 B.S. Accounting; Accounting Club.

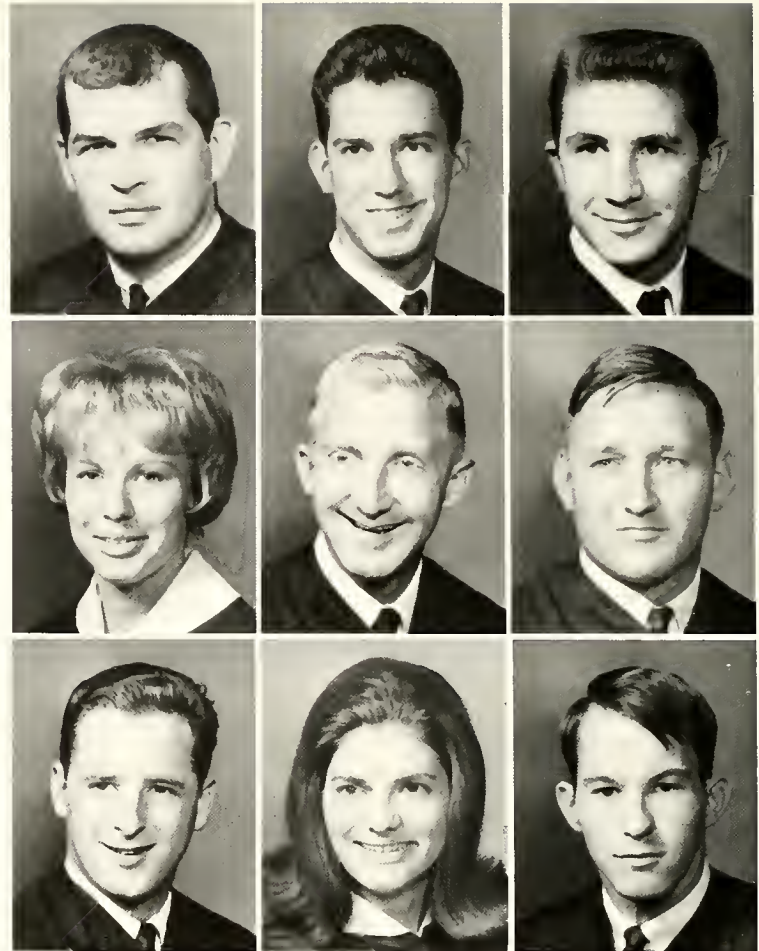

Seniors



PHILLIP KRUMM, Farmington, Michigan
 A.B. Social Science.

PHILLIP S. KUNTZ, New Albany, Indiana
 A.B. Music Area; Concert Choir; Chamber Choir; Band; MENC.

ROBERT E. KUPCHAK, Scranton, Pennsylvania
 B.S. Physical Education; Football; Baseball; PEMM Club.

WANDA A. LAMBDIN, Anchorage
 B.S. Elementary Education; SNEA; Milestone; SNEA; ACE; Kappa Delta Tau.

JOHN W. LANDRUM, Cynthiana
 A.B. Political Science; KIE; OAK'S; Polity Society; CCUN; Young Democrats; Wesley Foundation.

CHERYL A. LANGDON, Loveland, Ohio
 B.S. Physical Education; PEMM Club; WRA.

CLARENCE A. LANHAM, Gravel Switch
 B.S. Physical Education.

JOHN R. LARMOUR, Lexington
 B.S. Mathematics; Polymathologists Club; Newman Club.

NANCY L. LAUTERWASSER, Cincinnati, Ohio
 A.B. English; ACE; Milestone; Messiah; Young Republicans; Newman Club.

JOSEPH A. LAVALLE, Freedom, Pennsylvania
B.S. Physical Education; PEMM Club; Football.

SHARON D. LEASOR, Louisville
B.S. Elementary Education; SNEA; ACE; KSEA;
Pi Tau Chi; Wesley Foundation.

ROSA M. LEDA, Mt. Ranier, Maryland
B.S. Commerce; Sigma Tau Pi; Girl's Rifle Team.

JOHNNY W. LEQUIRE, McRoberts
B.S. Physical Education; PEMM Club; "E" Club;
Football Manager.

RAYMOND T. LESTER, Danville
B.S. Accounting; Accounting Club; Sigma Tau
Pi; Young Democrats; YMCA.

KAREN S. LILES, Newport
B.S. Business; Student Council; Collegiate Pent-
acle; Kappa Delta Tau; Milestone Staff; Kappa
Delta Pi; SNEA.

JAMES R. LITTON, Flemingsburg
B.S. Business.

ROBERT H. LOGSDON, Covington
B.S. Physical Education; PEMM Club.

LUCIEN C. LONG, Richmond
B.S. Industrial Arts; Industrial Arts Club.

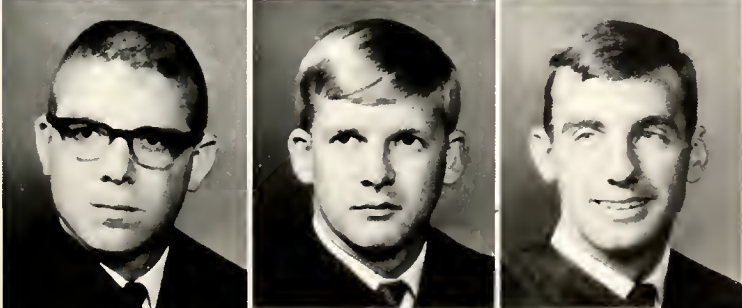
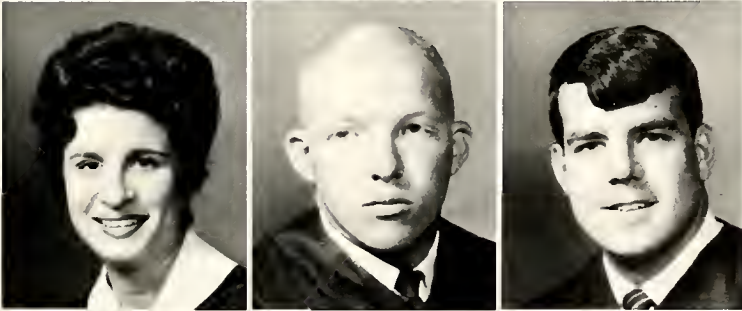

LARRY E. LOUDERMILK, Whitley City
B.S. Mathematics.

EDWIN LOWE, Pikeville
A.B. Biology; Biology Club; Caduceus; Rifle
Team.

MAX V. LYLES, Carrollton
B.S. Mathematics; Who's Who; KIE; OAK; Poly-
mathologists; Kappa Delta Pi.

JUDY D. McCOLLUM, East Bernstadt
B.S. Elementary Education; SNEA, ACE.

JOHN A. McCORD, Richmond
B.S. Industrial Arts; Industrial Arts Club.

JOHN W. McCracken, Greenup
A.B. Social Science; Dorm Council; Swim Team,
Manager; World Affairs Club.

GARY D. McDANIEL, Madison, Indiana
B.S. Biology; Student Court; Men's Inter-Dorm;
Scabbard and Blade; AUSA; Band.

GREGORY L. McDANIEL, Urbana, Ohio
B.S. Elementary Education.

CHARLES H. McGINNIS, Harrodsburg
B.S. Business; Sigma Tau Pi.

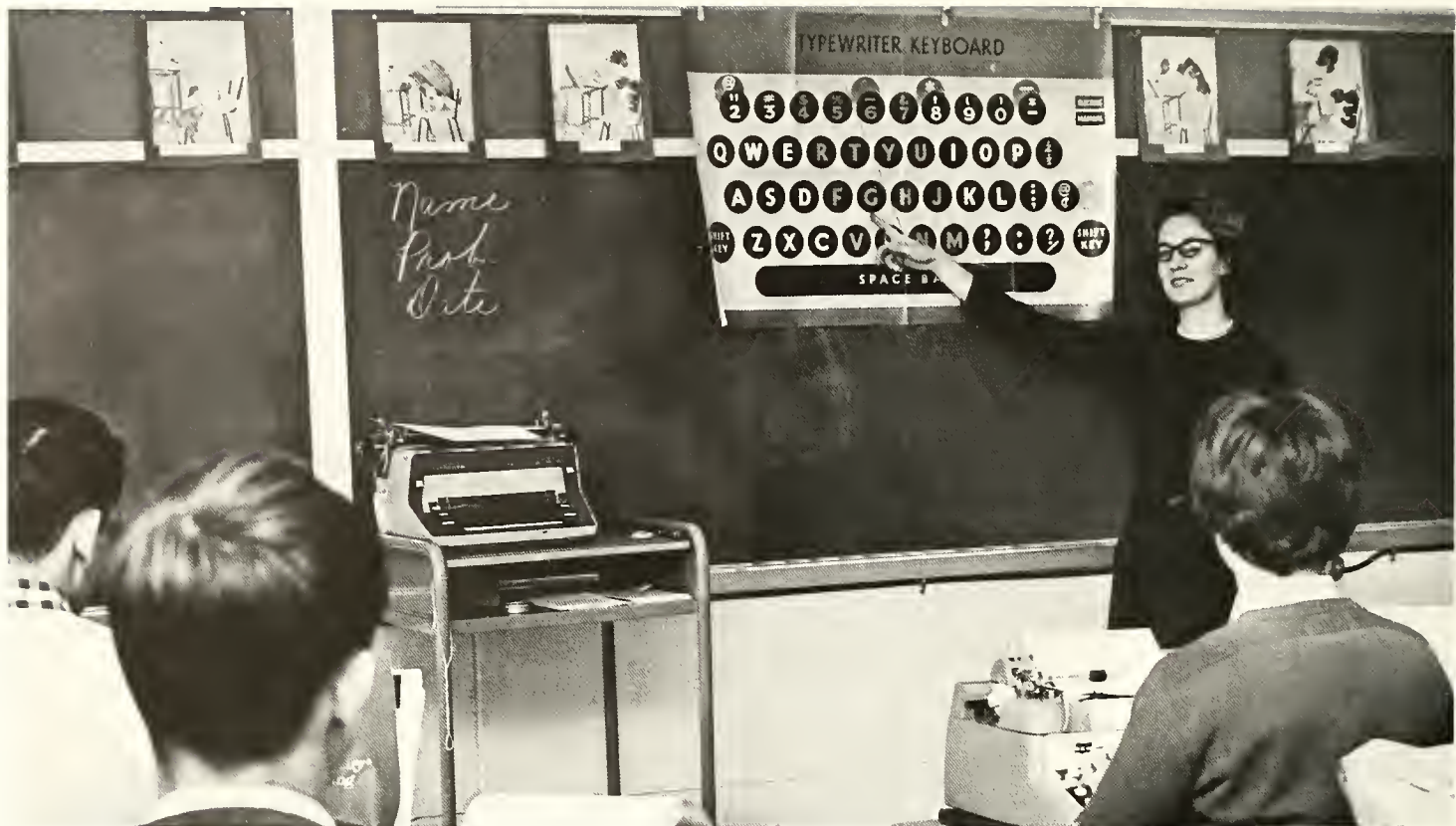

Keyboard, blackboard, sounding board, and not bored—the elements necessary for teaching typing.

Seniors



JEAN C. MCGINNIS, Ashland
B.S. Business Education; Kappa Delta Tau; Big Sisters; YWCA; Pi Omega Pi; Young Democrats; Boyd-Greenup County Club.

SAREVA B. MCINTYRE, Richmond
B.S. Elementary Education; Collegiate Pentacle; Kappa Delta Pi; SNEA; Shelby County Club.

DONALD R. MCKINNEY, Richmond
B.S. Business.

HAROLD W. McLAREN, Southgate
A.B. Art; Young Republicans; Concert Band; College Marching Band; Lincoln County Club.

GERALD L. McLEAN, Columbia
B.S. Business; Young Republicans.

JOYCE A. McQUEEN, Waynesburg
B.S. Business; Collegiate Pentacle; CWENS; Kappa Delta Pi; Pi Omega Pi; Sigma Tau Pi; Wesley Foundation.

GERALD C. MAERZ, Elizabethtown
A.B. English; Progress, Editor; Student Council; Inter-Dorm Council; KIE; Canterbury Club.

DAVID M. MAGISKE, Monongahela, Pennsylvania
B.S. Accounting; Accounting Club; Wrestling.

FREDRICK E. MALINS, South Heights, Pennsylvania
B.S. Physical Education; "E" Club; Football.



KAREN E. MANION, Louisville
A.B. Social Science; Student Court; Milestone,
Co-Editor; Kappa Delta Tau; KYMA.

MARVIN MARCUM, Richmond
A.B. Political Science.

FREDERICK L. MARIANI, Lexington
B.S. Physical Education; Football; "E" Club.

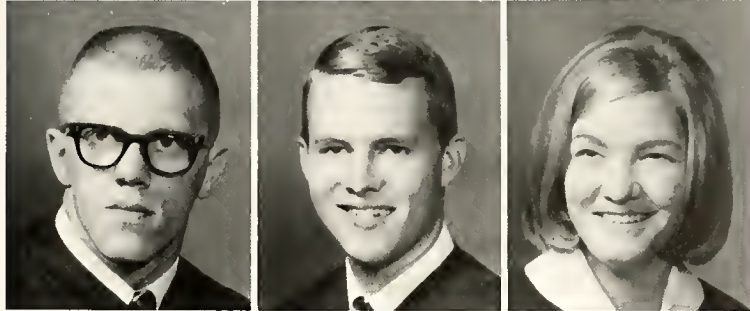

LARRY E. MARMIE, Barnesville, Ohio
B.S. Physical Education; Football; "E" Club.

JAMES M. MARTIN, Richmond
B.S. Business.

JOYCE MARSH, Monticello
A.B. English and History; Young Democrats.



CHARLES MARSHALL, Salyersville
A.B. Elementary Education.

SUE C. MARSHALL, Carrollton
B.S. Mathematics and Chemistry; Student
Council; SNEA; Polymathologists; Kappa Delta
Pi.

JOSEPH MAURIELLA, New York, New York
A.B. History.

GARY S. MAY, Bardstown
A.B. Art; Kappa Pi.

BEATRICE MAYS, Covington
B.S. Elementary Education; Milestone; Little
Theatre; Kappa Delta Pi.

ROBERT A. MEAUX, Harrodsburg
A.B. Art; PEMM Club; Kappa Pi.

GARY R. MEDLIN, Lexington
A.B. English.

RONALD E. MEECE, Somerset
B.S. Business; Young Republicans; Pulaski
County Club.

JOHN R. MEECHA, East Bernstadt
B.S. Physics.

ELIZABETH M. MERRIAM, East Amherst, N. Y.
B.S. Physical Education; Kappa Delta Tau; WRA;
Newman Club.

ALFLETA F. MESSER, Richmond
B.S. Home Economics; Home Economics Club.

ROBERT L. MESSERSMITH, Norwalk,
Connecticut
A.B. History; Appalachian Volunteers; Newman
Club.





NORRIS D. MILES, Louisville
A.B. Spanish; Progress, Managing Editor; Behavioral Science Symposium; Messiah.

J. C. MILLER, Pinsonfork
B.S. Business; Sigma Tau Pi; Young Republicans; Pike County Club.

WILLIAM R. MILLER, Middletown, Ohio
B.S. Biology Club.

MICHAEL R. MILLS, Bedford
B.S. Biology; KIE; Biology Club; Counter Guerillas.

WILLIAM E. MILLS, Manchester
A.B. History; AUSA; Scabbard and Blade; Young Republicans.

JAMES A. MONTGOMERY, Mason, Ohio
B.S. Business.

CHARLES J. MOORE, Lexington
B.S. Biology and Chemistry; OAK'S; Biology Club.

CHARLES J. MOORE, Pontiac, Michigan
A.B. Political Science; Brockton Council; KIE; Bowling Team; Young Republicans.

CHARLOTTE R. MOORE, Louisville
B.S. Physical Education; PEMM Club; WRA; Jefferson County Club.

HAROLD R. MOORE, Annville
B.S. Health and Physical Education.

CAROL J. MORAN, Cincinnati, Ohio
A.B. Art; Phi Kappa Theta; SNEA; Young Republicans.

CAROL A. MORENZ, Cincinnati, Ohio
B.S. Elementary Education; SNEA; Gymnastic Club.

JOHN C. MORGAN, Lexington
B.S. Business; Student Council; Sigma Tau Pi; Fayette County Club.

DONNA E. MORRIS, Whitley City
A.B. Music; Choir; Messiah; MENC; Music Club; SNEA; American Guild for Organists; Behavioral Science Symposium.

FANNY L. MORRIS, La Grange
B.S. Mathematics.

JACK D. MORRIS, Gray Hawk
B.S. Industrial Arts; Industrial Arts Club; Jackson County Club; B.S.U.

KATHERINE S. MORRIS, La Grange
B.S. Elementary Education; Student Council; Episcopal Canterbury Club.

MARLENE MORRIS, McCarr
B.S. Elementary Education; SNEA; Milestone; Kappa Delta Tau; ACE; Young Democrats; Pike County Club.





Tiaras, chopsticks, and that "over-the-shoulder look" were high fashion at the 1965 Prom.

Seniors

HAROLD E. MOSLEY, Hindman
A.B. English.

DOROTHA L. MULLINS, Dorton
B.S. Elementary Education; SNEA; Pike County Club.

GERALD W. MULLINS, Corbin
B.S. Elementary Education; Kappa Delta Pi.

STEPHEN A. MULLINS, Flatwoods
B.S. Industrial Arts; Industrial Arts Club.

DIANA J. MYERS, Maysville
B.S. Elementary Education; SNEA; ACE; YWCA.

DORA S. NAPIER, Hazard
B.S. Elementary Education.

LEWIS S. NAPIER, Jackson
B.S. Business.

DARRELL E. NEW, Livingston
B.S. Physics; Physics Club; Polymathologists Club.

PATRICIA C. NEWTON, Irvine
B.S. Home Economics; CWENS; SNEA; Home Economics Club.



LUCY E. NICHOLS, Frankfort
 B.S. Elementary Education; SNEA; ACE; Col-
 legiate Pentacle; Kappa Delta Pi; Franklin
 County Club.

MARGARET L. NICKELLI, Winchester
 B.S. Elementary Education; SNEA; ACE; Big
 Sisters; Young Democrats; YWCA.

EDNA M. NOBLE, Jackson
 A.B. Music Education; MENC; SNEA; Choir;
 Opera Workshop; Messiah; Young Republicans.

MARION L. NOBLE, Ortonville, Michigan
 B.S. Physical Education; PEMM Club; Veterans
 Club.

DANNY M. O'CONNELL, Lexington
 B.S. Business Administration.

CARL F. OERTHER, Frankfort
 A.B. Social Science; SNEA; Sigma Chi Delta;
 Newman Club.

NORMAN E. OLDHAM, Dayton, Ohio
 B.S. General Business.

GERALD K. OLSON, Chicago, Illinois
 B.S. Chemistry; KIE; "E" Club; Newman Club

PATRICIA L. ORMEROD, Louisville
 B.S. Physical Education; WRA; Kappa Delta Tau;
 Student Council; PEMM Club; KYMA; Young
 Democrats; Newman Club.

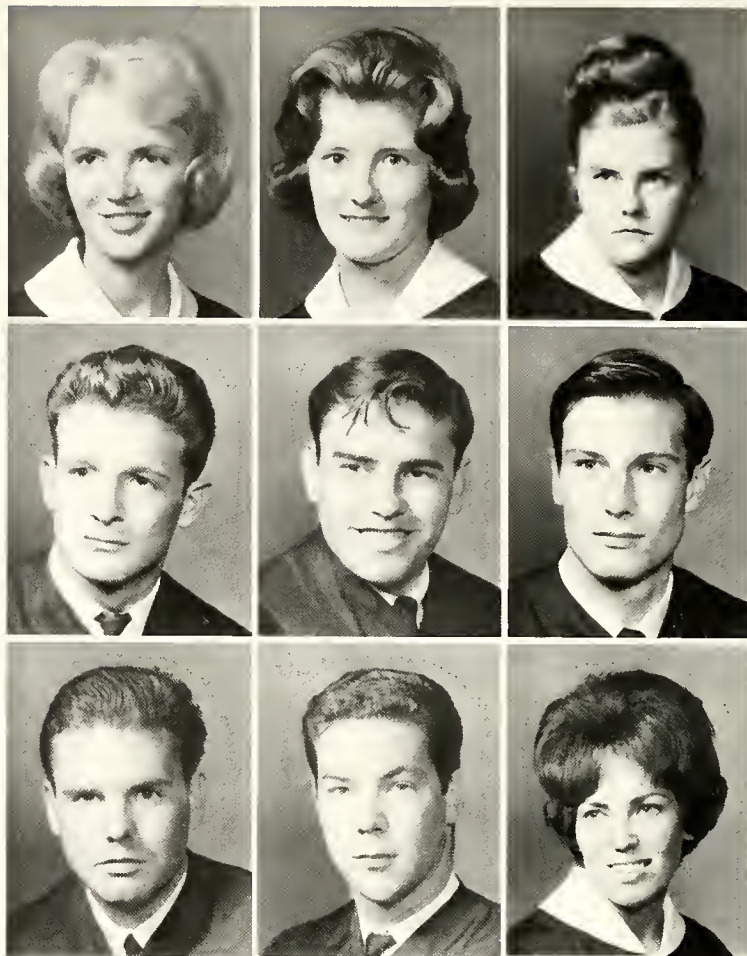

GLORIA J. OSBORNE, Eubank
 B.S. Music; Collegiate Pentacle; MENC; Pi Tau
 Chi; B.S.U.

BARBARA R. OWENS, Park Hills
 B.S. Elementary Education; CWENS; MENC;
 Student Council; Collegiate Pentacle; Milestone;
 SNEA; CSF; Kappa Delta Pi; ACE; Messiah.

RAYMOND V. PAGANO, Cambria Heights, N. Y.
 B.S. Commerce; Commerce Club; Newman Club.

PATRICIA A. PARKS, Dayton, Ohio
 A.B. History.

PATRICIA A. PARR, Frankfort
 B.S. Business Education; CWENS; SNEA; Kappa
 Delta Pi; Pi Omega Pi; Collegiate Pentacle.

JUDY L. PATRICK, Middlesboro
 B.S. Home Economics; Young Republicans;
 YWCA.

EMMA L. PELLEGRINON, Portsmouth, Ohio
 B.S. Health and Physical Education; Student
 Council; Kappa Delta Tau; PEMM Club; WRA.

FURMAN A. RENLAND, Richmond
 B.S. Physical Education and Biology; PEMM
 Club; Football.

JANE T. PENLAND, Lexington
 B.S. Business; Student Council; Kappa Delta
 Tau; SNEA; Pi Omega Pi; Kappa Delta Pi.

DONALD M. PENN, Gravel Switch
B.S. Physical Education; PEMM Club.

WILLIE PENNINGTON, Manchester
B.S. Chemistry; Biology Club; Chemistry Club.

BETTY S. PENNYCUFF, Stanton
B.S. Home Economics; Alpha Psi Omega; Little
Theater; SNEA; Home Economics Club.

BILL R. PERKINS, Middlesboro
B.S. Physical Education; Football; "E" Club;
PEMM Club.

DINAH L. PERRY, Whitley City
B.S. Elementary Education; SNEA; B.S.U.

GENE F. PETIT, Lexington
B.S. Business; Swimming Team; "E" Club; New-
man Club.

CARL W. PHARIS, Louisville
B.S. Physical Education; PEMM Club.

HOLLIE E. PIERATT, JR., Ezel
A.B. Social Science.

JAMES M. PITMAN, Dunnville
A.B. Political Science; Counter-Guerrillas; AUSA;
Scabbard and Blade; Young Republicans;
Student Council.



Seniors

Geisha Girls and Japanese party favors provide the exotic air for the 1965 Junior-Senior Prom.



HELEN POLLY, Viper
A.B. English.

JAMES K. PORTER, Cynthiana
B.S. Chemistry; Young Republicans; Cadeucus;
Biology Club.

DIANNE F. POTTER, Lexington
B.S. Elementary Education; Messiah.



RUTH D. POTTS, Lexington
B.S. Elementary Education.

SUSAN P. POWERS, Erlanger
B.S. Elementary Education.

EILEEN D. PRICE, Booneville
A.B. English.

Misha Williams likes to deal in the lively art of conversation. Here, she seems to be leading a discussion on the Japanese art of Karate—"Hia-ayh!"



Seniors



JERRY M. PUTTEET, Phil
B.S. Elementary Education; World Affairs Club;
Young Republicans.

ANNE S. QUARLES, Frankfort
B.S. Elementary Education; Kappa Delta Tau;
Kappa Delta Pi; CWENS; Band; Franklin County
Club; Collegiate Pentacle.

BARBARA A. QUEEN, Louisville
A.B. Art.

WALTER J. QUEEN, Middletown
B.S. Business

SHEILA M. RAFTERY, Richmond
B.S. Elementary Education; Newman Club;
Young Democrats.

BOBBY N. RAINEY, Winchester
A.B. Social Science.

SYLVIA E. RAMSEY, Whitley City
 B.S. Elementary Education; Student Council,
 Secretary; Student Council Representative
 Junior Class; B.S.U. Young Republicans; SNEA;
 ACE; CWENS; McCreary County Club.

ROGER W. RANKIN, La Grange
 A.B. Geography; World Affairs Club.

JOHN C. RASSENFOSSE, Erlanger
 B.S. Accounting; Accounting Club.

WILLIAM E. RAUTH, Jeffersonville, Indiana
 A.B. Music; KIE; Band.

KYLE L. REAGAN, Somerset
 B.S. Accounting; OAK'S; KIE; Accounting Club,
 President; Student Council; Pulaski County
 Club.

ANN L. REED, Winchester
 B.S. Business; CWENS; Case Hall House
 Council.

LARRY L. REES, Brooksville
 B.S. Business; Sigma Chi Delta; KYMA, Presi-
 dent; Cheerleader; Student Council; Canterbury
 Club; Young Republicans.

JOSEPH D. RENFRO, Barbourville
 B.S. Biology; Biology Club; Cadeucus Club.

FRANCES I. REYNOLDS, Lexington
 B.S. Elementary Education; Fayette County
 Club; SNEA; ACE.

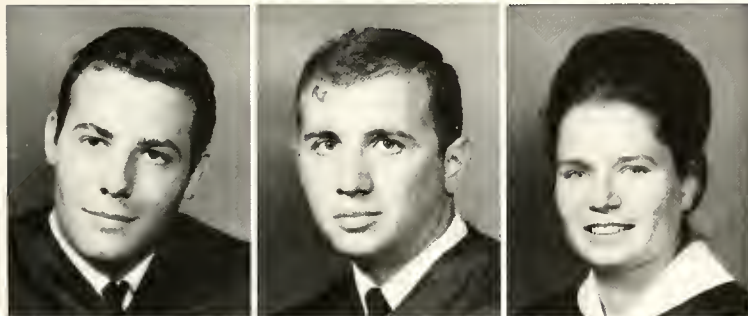

JIMMY R. REYNOLDS, Hi Hat
 A.B. English.

ALAN E. RHODUS, Richmond
 B.S. Business; Accounting Club; Young Demo-
 crats, OAK'S.

IMOGENE A. RHODUS, Richmond
 B.S. Elementary Education; World Affairs Club,
 President; NEA.

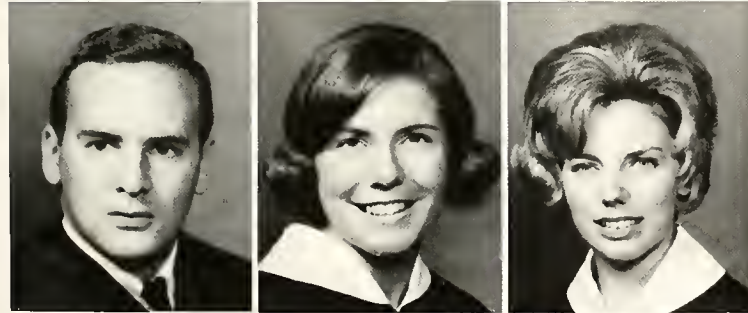

DANIEL E. RICHARD, Chaplin
 B.S. Business.

DORCAS D. RICHARDSON, Burnside
 A.B. Art; Kappa Pi; Pulaski County Club.

HANA L. RICHARDSON, Ashland
 B.S. Physical Education; WRA; PEMM Club;
 Kappa Kappa Sigma; Pi Kappa Theta.

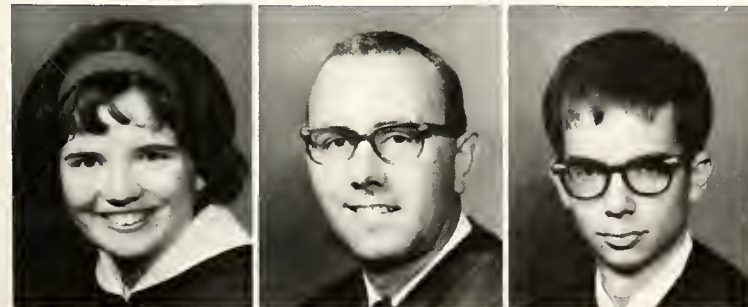

SHARON A. RICHARDSON, Franklin, Ohio
 B.S. Biology; Kappa Delta Pi; Biology Club;
 Caduceus Club.

JASON W. RICHIE, Combs
 B.S. Elementary Education; Veterans Club.

WILLIAM R. RIGBY, Richmond
 B.S. Accounting; Rifle Team.

Vic Hellard and Mary Nash Ginn were the most "prom-inent."



Seniors



ELIZABETH L. RIGGS, Ravenna
B.S. Elementary Education.

HEARSHEL RILEY, Blackey
A.B. History; World Affairs.

LINDA V. RISLEY, Radcliff
B.S. Home Economics.

DOLORES A. ROBB, Richmond
A.B. English; Kappa Delta Pi; Canterbury Club;
SNEA.

BETTY S. ROBERTS, Shelbyville
B.S. Elementary Education.

PATRICIA N. ROBERTS, Paris
B.S. Elementary Education; Big Sisters; SNEA;
ACE.

PRISCILLA L. ROBERTS, Bybee
B.S. Elementary Education; BSU; College Choir;
Messiah; SNEA.

WINSTON D. ROBERTS, Burnwell
A.B. Speech and Drama; Alpha Psi Omega;
Little Theatre; SNEA; Debate.

DANIEL B. ROBINSON, Tampa, Florida
A.B. Art and History; Symphony Orchestra.

JACKIE A. ROBINSON, Willisburg
B.S. Physical Education; PEMM Club; Pershing Rifles.

RONALD R. ROGOWSKI, Cicero, Illinois
A.B. Pre Law; Swimming Team.

MARY JO RUDD, Burkhart
A.B. Speech; Alpha Zeta Kappa; Delta Sigma Rho-Tau Kappa Alpha; Wolfe-Magoffin County Club; Pershing Rifle Sponsor; Canterbury Club; Progress; Milestone; William Keene Women's Oratory Award.

JOHN F. RUGGLES, Lexington
B.S. Chemistry; Chemistry Club; Caduceus Club.

BEVERLY B. RUSH, Jackson
B.S. Elementary Education; Kappa Delta Pi.

ESTALENE C. SALISBURY, London
B.S. Elementary Education.

BRENDA J. SAMPLES, Irvine
B.S. Business; Pi Omega Pi; SNEA; Sigma Tau Pi.

LOUELLA SAMS, Trotwood, Ohio
B.S. Elementary Education; SNEA.

JUDITH L. SANDERSON, Whitley City
B.S. Elementary Education; BSU; KYMA; Phi Kappa Theta; SNEA.

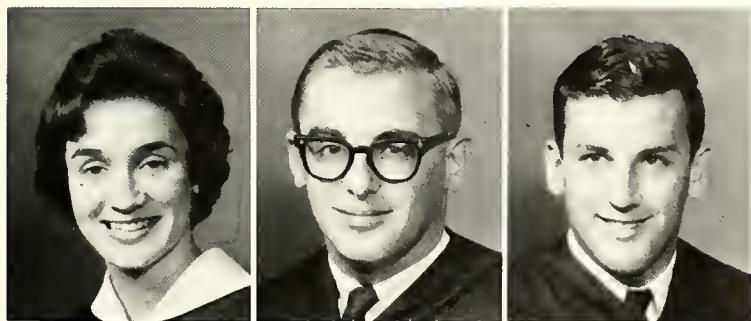

CAROL A. SANDY, Falmouth
B.S. Business; Collegiate Pentacle, President; Kappa Delta Pi, President; Pi Tau Chi; CWENS; Pi Omega Pi; SNEA; Canterbury Club.

JOSEPH M. SCHAEFER, Louisville
A.B. Social Science.

DONALD W. SCHALLOW, Cincinnati, Ohio
B.S. Business.



ROBERT E. SCHMIDT, Covington
B.S. Business; Accounting Club.

PATRICIA L. SCHOTT, London
B.S. Elementary Education; Collegiate Pentacle; SNEA; ACE; Laurel County Club; Photo Club; YWCA; Young Republicans.

PHYLLIS S. SCHRADER, Lexington
A.B. English.

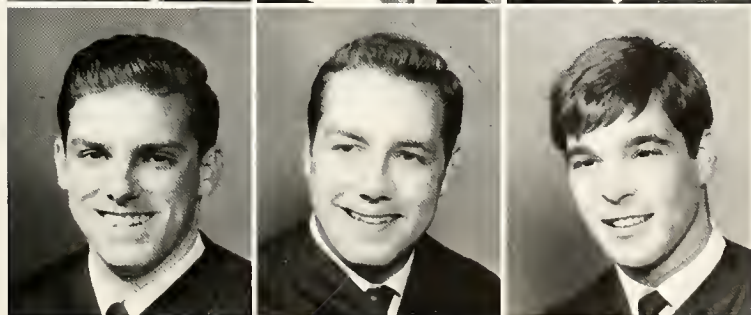

PAUL D. SCHULTZ, Haddonfield, New Jersey
B.S. Industrial Arts; Industrial Arts Club; Canterbury Club; YWCA; Appalachian Volunteers.

JOE B. SCOTT, Pikeville
B.S. Chemistry.

JOHN H. SCOTT, Pikeville
B.S. Chemistry; Caduceus Club.



"I have measured out my life in coffee spoons."
—T. S. Eliot

Seniors

JUDITH SCOTT, Cincinnati, Ohio
B.S. Elementary Education; SNEA; Canterbury Club.

LEA S. SCOTT, Stanford
B.S. Elementary Education; ACE; Cwens; Collegiate Pentacle; Little Theatre, President; Lincoln County Club.

SADIE B. SEA, Lawrenceburg
B.S. Elementary Education; ACE; SNEA.

JAMES W. SEXTON, Ashland
B.S. Accounting; Vice-President Junior Class; Student Council; Sigma Chi Delta; Boyd-Greenup County Club.

ROGER B. SHAFFER, Cynthiana
B.S. Chemistry; Sigma Chi Delta; Chemistry; Student Council; Oak's; KIE; Messiah.

THOMAS B. SHEA, Dayton, Ohio
A.B. Social Science.

BRENDA S. SHELTON, Lexington
B.S. Elementary Education; Young Democrats; Fayette County; Milestone; Big Sisters; SNEA.

CHARLES W. SHEPHERD, Corbin
B.S. Math; Physics Club; Sigma Chi Delta; Laurel County Club; KIE.

MARCELLA SHEPHERD, Garrett
B.S. Chemistry; Cwens; SNEA.





PHYLLIS A. SHEPHERD, Quicksand
B.S. Elementary Education; SNEA; Orchestra;
YWCA.

TERRY L. SHETLER, Covington
A.B. Social Science; Basketball Team.

DAVID L. SHEWALTER, Falmouth
A.B. Social Science.

GARY R. SHEWMAKER, Georgetown, Indiana
A.B. Social Science.

MARY J. SHIVEL, Prestonburg
A.B. Art; Collegiate Pentacle; SNEA; Kappa Pi;
Floyd County Club.

MICHAEL R. SHORT, Berry
B.S. Chemistry; Chemistry Club, President;
Sigma Chi Delta; CSR.

JOHN A. SIEKMAN, Hebron
B.S. Mathematics; Sigma Chi Delta, Secretary;
Polymathologist.

DAVID G. SIMPSON, Chester, South Carolina
B.S. Industrial Arts; Industrial Arts Club; Kappa
Delta Pi.

KAY D. SIMPSON, Hartford
A.B. English; Polymathologists Club; Canter-
bury Club.

MILDRED R. SIMS, Lawrenceburg
B.S. Elementary Education; SNEA; ACE.

GERALDINE SIZEMORE, Manchester
B.S. Accounting; Accounting Club; Big Sisters;
Clay County Club.

RODNEY B. SIZEMORE, Freeburn
B.S. Mathematics; Polymathologists; Pike
County Club.

PHYLLIS C. SKELTON, Louisville
B.S. Elementary Education; Milestone; ACE;
SNEA; Big Sisters; Young Republicans; YWCA.

MARY V. SLATTERY, Morganfield
A.B. English; Alpha Psi Omega, President; Little
Theater, Secretary; Milestone, Seniors Editor;
Canterbury Club.

BONITA L. SMITH, Erlanger
B.S. Elementary Education.

DONALD H. SMITH, Richmond
A.B. History; Kappa Delta Pi; Brockton Council;
Roy B. Clark Award for Prose.

JAMES A. SMITH, Opa-Locka, Florida
B.S. Business; KIE; Circle K, President; Student
Council.

JAMES E. SMITH, Trenton, New Jersey
B.S. Industrial Arts; Inter-Dorm Council; AUSA;
Industrial Arts Club; Pershing Rifles; Sigma Chi
Delta CGR; Messiah.

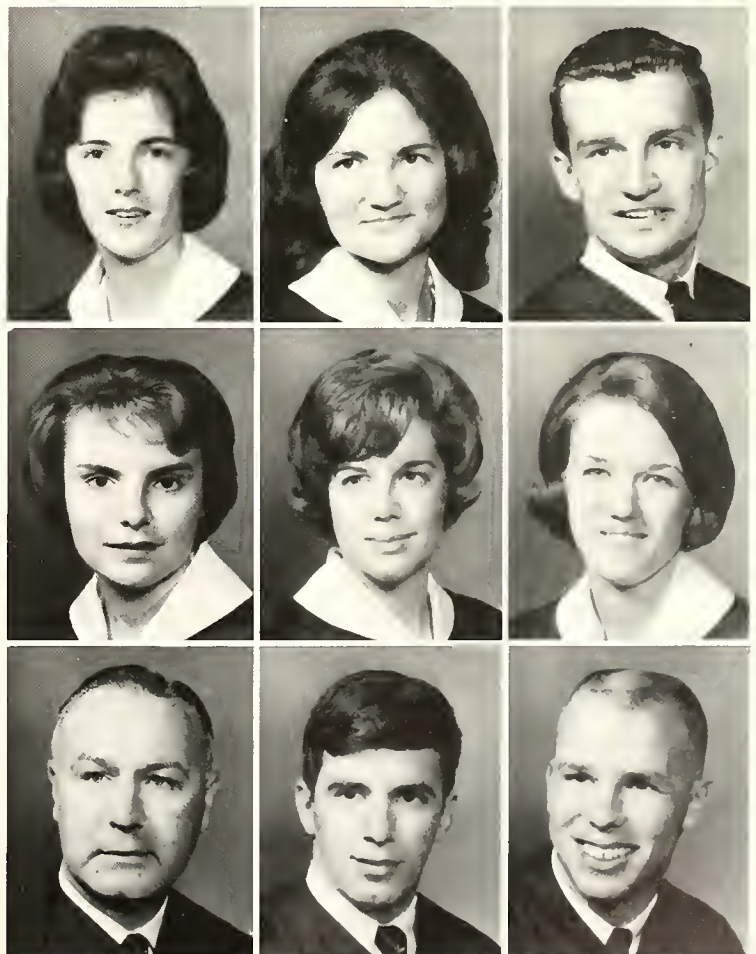

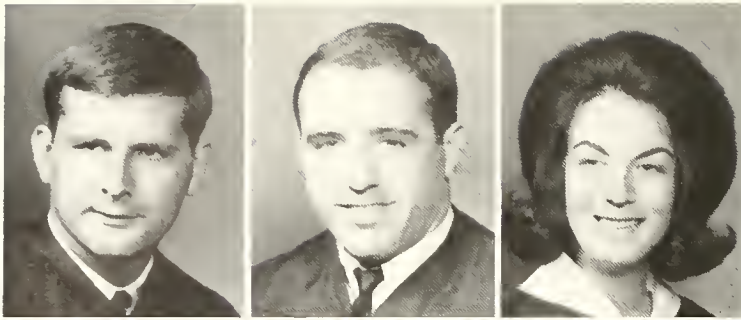

JOHN A. SMITH, Dayton, Ohio
B.S. Industrial Arts; Industrial Arts Club.

MICHAEL D. SMITH, Glasgow
B.S. Physical Education; Football; "E" Club;
PEMM Club; Brockton Councilman.

PATRICIA A. SMITH, Evarts
A.B. English.

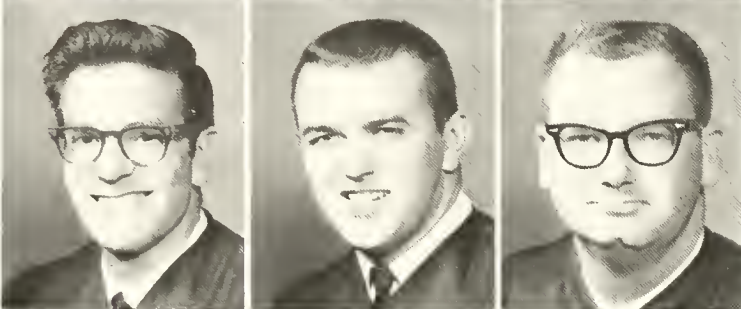

RODNEY D. SMITH, Lynch
A.B. History; Kappa Delta Pi.

TERRY L. SMITH, Dayton
B.S. Industrial Arts; Industrial Arts Club.

FRENCH L. SMOOT, Shelbyville
B.S. Mathematics; Polymathologist; SNEA; Shel-
by County Club.

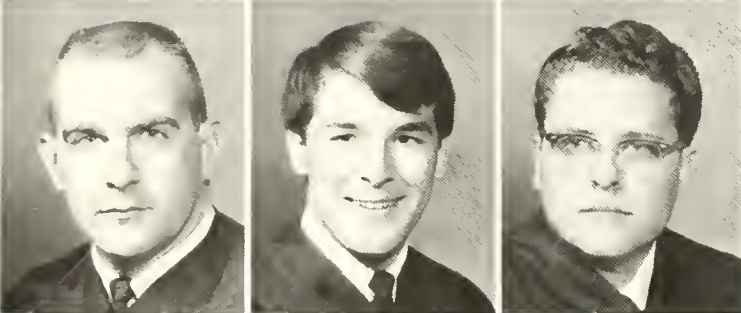

JAMES P. SMYTH, Cincinnati, Ohio
B.S. Business.

ROBERT L. SNYDER, Frankfort
B.S. Business.

JOHN A. SOUTHERLAN, Hustonville
A.B. Geography; World Affairs Club.

Seniors

Whether freshman or graduating senior, the agony of waiting in line is ever present.



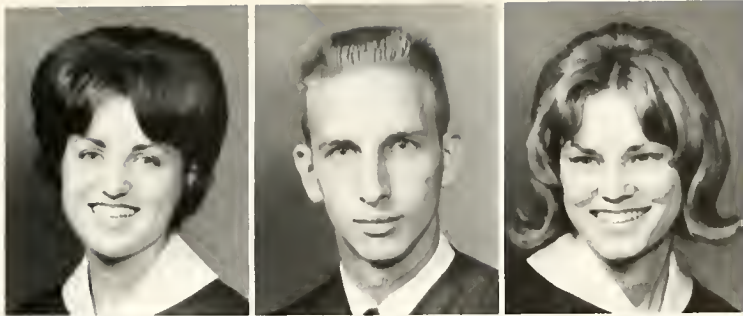

BARBARA P. SPARROW, Versailles
B.S. Physical Education; WRA; Student Council;
PEMM Club; Pi Kappa Theta.

ALBERT G. SPENCER, Beattyville
B.S. Industrial Arts; Inter-Dorm Council; Indus-
trial Arts Club; Kappa Delta Pi; KIE.

CAROLYN R. SPENCER, Louisville
A.B. Art; SNEA.

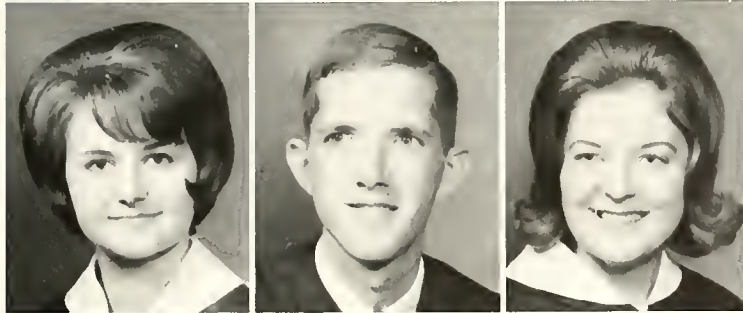

JOSEPHINE SPURLOCK, London
A.B. French; SNEA; Kappa Delta Pi; Laurel
County Club.

JAMES S. STACY, Jackson
B.S. Biology.

LINDA J. STAFFORD, Lexington
B.S. Elementary Education; SNEA; World Af-
fairs Club; Young Republicans; Fayette County
Club; YWCA.

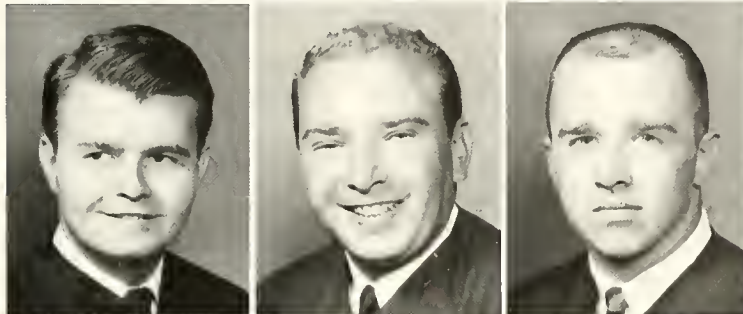

STERLING G. STAGGS, Independence
A.B. Political Science; Student Court, Chief Jus-
tice; Sigma Chi Delta; KYMA, Vice-President;
Young Republicans.

HUGH M. STARNES, Greensboro, N. C.
B.S. Physical Education

JOHN M. STEINBACH, Lexington
B.S. Chemistry and Biology; Messiah; Newman
Club.

JAMES C. STEVENS, Lancaster
A.B. Geography; World Affairs Club, Treasurer.

RALPH H. STEVENS, Phelps
B.S. Chemistry; OAK's; Chemistry Club.

JAMES K. STEVENSON, Columbus, Ohio
A.B. English; KIE; Little Theater; Canterbury
Club.



PETER A. STILL, Sarasota, Florida
B.S. Commerce; Football; Track; "E" Club;
SNEA.

ROBERT M. STIVERS, Shelbyville
B.S. Business.

JUDY G. STRANGE, Bloomfield
B.S. Elementary Education.

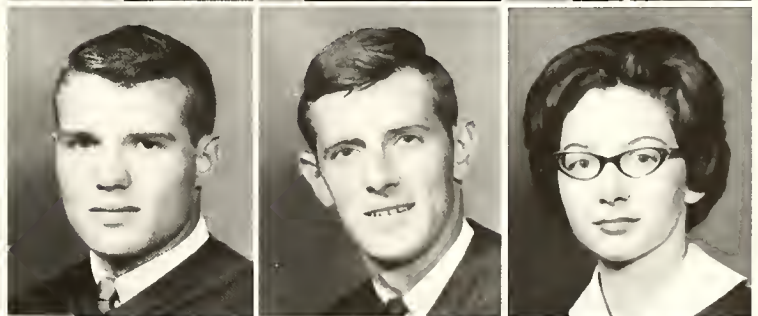

RONALD L. STRANGE, Chaplin
B.S. Business.

NEIL S. STRAWSER, Cincinnati
A.B. Political Science.

HAZEL J. STRICKLAND, Corbin
B.S. Elementary Education; Kappa Pi.



"Who's that behind those Foster Grants?" Judy Robinson uses sunglasses to cut down the glare on a bright future.



Seniors



JUDITH E. STOCK, Hamilton, Ohio
B.S. Home Economics; Home Economics Club; SNEA.

PHILIP S. STOFFEY, Chicago, Illinois
B.S. Earth Science; "E" Club; Swimming Team; Newman Club.

MELVIN A. SUTPHIN, Ashland
A.B. Art & Industrial Arts; Student Council; Inter-Dorm Council; Sigma Chi Delta; KYMA; Industrial Arts Club.

CARROLL S. SUTTON, Bethlehem
B.S. Physics; KIE; OAK'S; Physics Club; Appalachian Volunteers; Rifle Team; YMCA.

CHARLES D. SUTTON, Bethlehem
B.S. Physics and Mathematics; KIE; AUSA; Pershing Rifles; Physics Club; Rifle Team; YMCA.

TERRY N. TALLENT, Covington
B.S. Business; Inter-Dorm Council; KIE; Scabbard and Blade; Milestone; CCUN; AUSA; Pershing Rifles; Drill Team.

THOMAS A. TARCHALSKI, Wellston, Ohio
A.B. English.

CHARLES G. TANDY, Louisville
B.S. Physical Education; PEMM Club; Swimming Team.

LOUIS D. TANDY, Frankfort
B.S. Commerce; Accounting Club; World Affairs Club; Franklin County Club.

BETTY F. TAYLOR, Monticello
 B.S. Chemistry; Photo Club; SNEA.
 CAROLYN T. TAYLOR, New Albany, Indiana
 B.S. Elementary Education; Pi Tau Chi; McGreg-
 or House Council, President; Band; SNEA;
 Young Democrats; Student Council.
 GEORGE E. TAYLOR, Cincinnati, Ohio
 A.B. Social Science.

JAMES L. TAYLOR, Nancy
 B.S. Business.

JAMES W. TAYLOR, Williamsburg, Ohio
 A.B. Geography; Wesley Foundation, Vice-Presi-
 dent.

LADONNA C. TAYLOR, Monticello
 B.S. Elementary Education; Biology Club; Young
 Republicans; Caduceus Club; SNEA; Wesley
 Foundation.

HOWARD R. TATUM, Lebanon
 B.S. Business; Pershing Rifles; AUSA; YMCA;
 Student Council; Young Democrats; Wesley
 Foundation; Sigma Chi Delta.

JOSEPH M. TATUM, Lebanon
 B.S. Elementary Education; Student Council,
 Vice-President; Sigma Chi Delta, Secretary;
 AUSA; Young Democrats; Scabbard and Blade;
 YMCA; Wesley Foundation; Martin Dorm Coun-
 cil, President.

MARK E. TATE, Martinsville, Indiana
 B.S. Business.

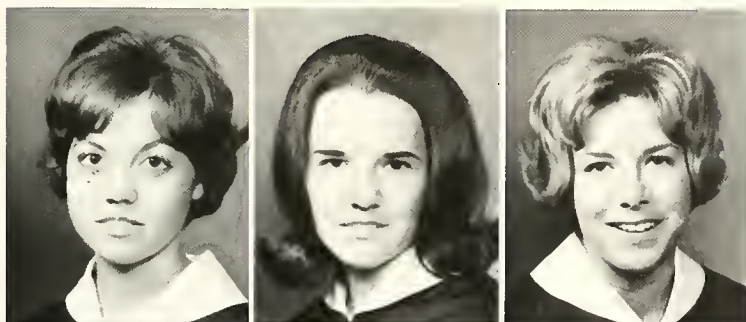

SHARON L. TEAGUE, Elizabethtown
 B.S. Biology; Biology Club, Secretary; Kappa
 Delta Pi; Collegiate Pentacle.

JO ANN TERRELL, Chaplin
 B.S. Elementary Education; SNEA; ACE.

CLAUDIA R. THIXTON, Louisville
 B.S. Elementary Education; Kappa Delta Tau;
 Kappa Delta Phi; Young Republicans.

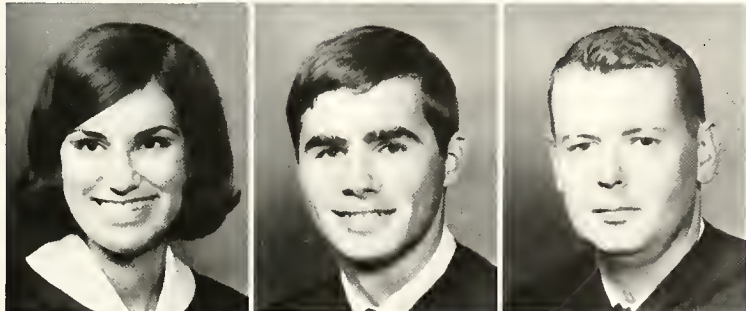

JOAN R. THOMAS, Elizabethtown
 A.B. Art; Kappa Pi; Progress.

JOSEPH P. THOMAS, Richmond
 B.S. Chemistry; Newman Club; KIE; Caduceus
 Club.

TYRONE D. THOMAS, Irvine
 A.B. Art; Kappa Pi; Veterans Club; NEA; Brock-
 ton Councilman; Student Council.

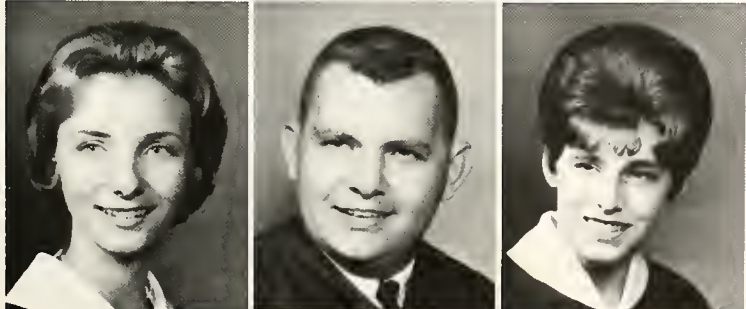

BESSIE A. THOMPSON, Berry
 B.S. Elementary Education; SNEA, Vice-Presi-
 dent.

DAVID T. THOMPSON, Loyall
 A.B. Social Science.

MARGARET L. THOMPSON, Marion, Illinois
 B.S. Business.

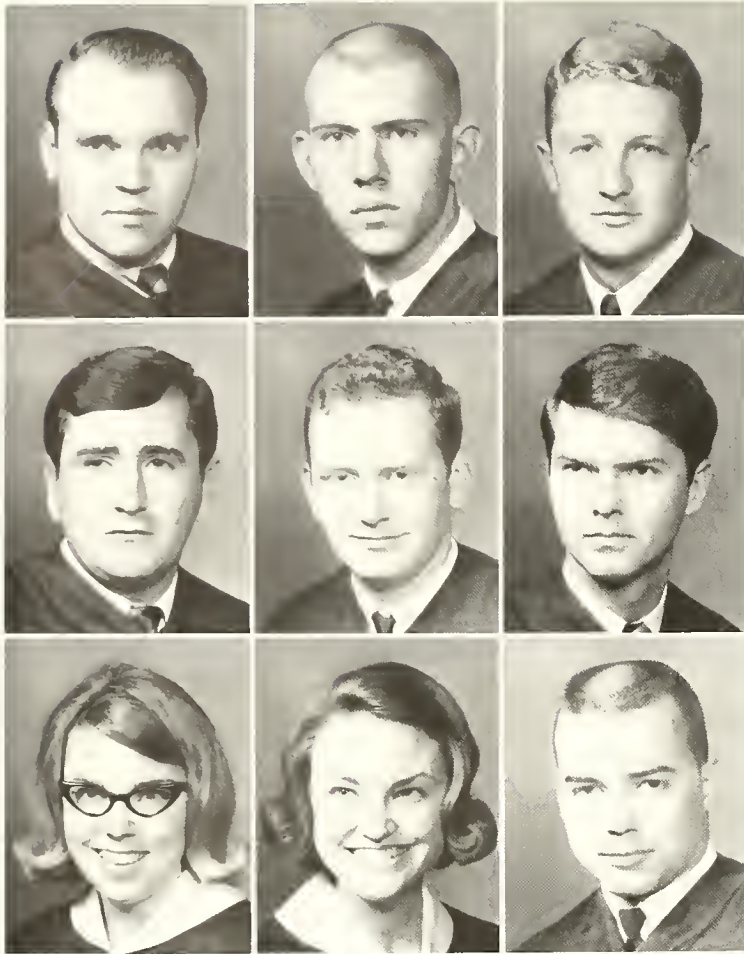

RILEY THOMPSON, Danville
B.S. Accounting.

WILLIAM C. THORPE, Hallandale, Florida
A.B. Geography; Pershing Rifles; AUSA; Scab-
bard and Blade; CGR.

ROBERT M. TRACY, Margate, New Jersey
A.B. Social Science.

JAMES R. TREHEARNE, London
B.S. Business.

DANIEL L. TRIBBLE, Richmond.
B.S. Physics; OAK's.

ROBERT W. TRUMBO, Lexington
B.S. Business.

CAROLYN F. TUCKER, Tollesboro
B.S. Elementary Education; SNEA; ACE; YWCA.

SONDRA A. TUDOR, Louisville
B.S. Accounting; CSF; McGregor Hall House
Council, Secretary; Accounting Club; Who's
Who; Pi Tau Chi; Band; Collegiate Pentacle,
Treasurer; Milestone, Honor's Editor.

MARION F. TURLEY, Louisville
B.S. Industrial Arts Club.

Seniors

Mortarboard, diploma, farewell handshake—one dream is realized; a future is begun.



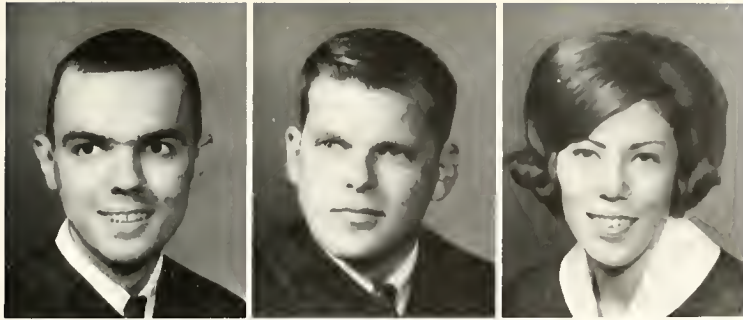

GARY R. TURNER, Newport
A.B. History.

HAROLD W. TURNER, London
A.B. Geography; World Affairs Club; Clay County Club.

SONDRA L. TURNER, Richmond
B.S. Home Economics; Home Economics Club.



THOMAS G. TURNER, Jackson
A.B. Social Science.

VICTORIA C. TURPIN, Louisa
A.B. Art; Drum & Sandal; Concert Band; Major-ette; Little Theater.

SHELBY L. TUSSEY, Cordova
B.S. Business.



VERONICA TUTTLE, Dema
B.S. Accounting; SNEA; Floyd County Club.

CAROLYN TWEDDELL, Ashland
B.S. Elementary Education

INEZ J. VANARSDALE, Winchester
B.S. Physical Education; WRA.

DARLENE S. VANCE, Ligon
B.S. Elementary Education.

HAROLD VANCE, Ligon
B.S. Elementary Education.

DOROTHY W. VANHOUTEN, Frankfort
B.S. Elementary Education; Sullivan Hall House Council; McGregor House Council; Canterbury Club; Franklin County Club.

PAMELA S. VENTERS, Pikeville
B.S. Elementary Education; SNEA.

PAUL E. VINCENT, Elmira, New York
B.S. Elementary Education.

JOHN E. VOLPE, West Orange, New Jersey
B.S. Biology; KIE; Biology Club; Newman Club.

LINDA L. WARD, River
A.B. English; Milestone, Co-Editor; Collegiate Pentacle; DSR-TKA; Debate Club; Young Democrats.

MARGIE A. WARDLOW, Crab Orchard
B.S. Elementary Education; Student Council; SNEA; Lincoln County Club.

DIXIE A. WARNER, Pleasant Hill, Ohio
B.S. Elementary Education.

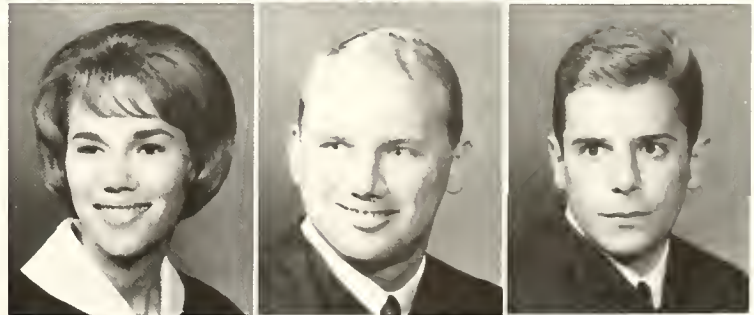
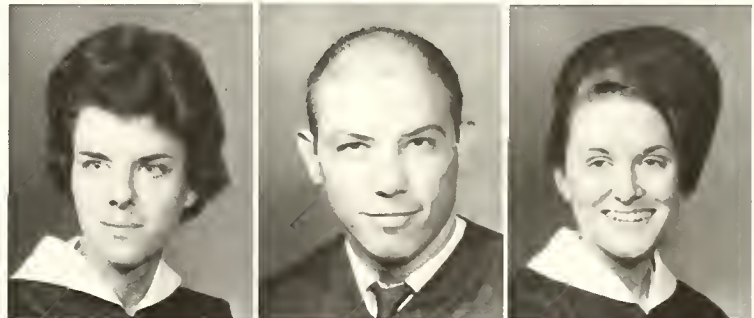

Two "bachelors" and a son make graduation a family affair.



Seniors

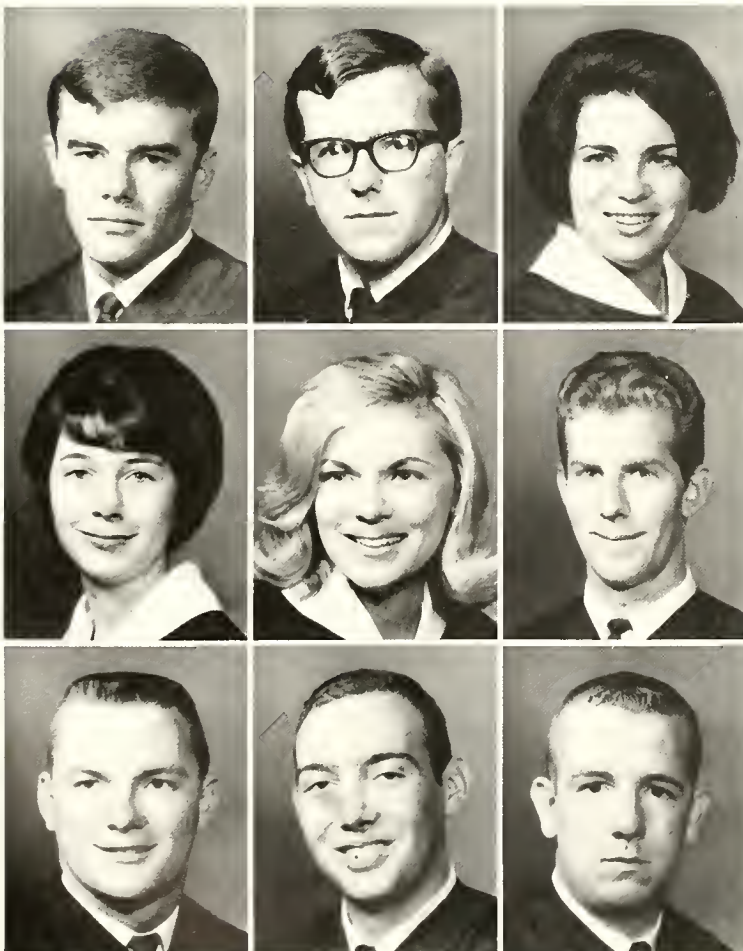

JOHNNY G. WARREN, Valley Station
B.S. Mathematics; Swim Team; Martin Hall
Dorm Council, President; Inter-Dorm Council.

RONALD R. WATCKE, Stratford, Connecticut
A.B. Social Science.

CAROL P. WATKINS, Lexington
B.S. Physical Education; WRA; Fayette County
Club; SNEA.

CECELIA K. WEAVER, Stanford
B.S. Home Economics; SNEA; Lincoln County
Club, Treasurer.

CYNTHIA WEBB, Williamstown
A.B. Social Science; Case Hall House Council;
Newman Club; WRA; Pi Kappa Theta; Appalach-
ian Volunteers.

DONALD E. WEBB, Lexington
B.S. Biology; Biology Club; Chemistry Club.

DOUGLAS E. WEBB, Natural Bridge, Virginia
B.S. Business; Dorm Council; Rangers.

HOBERT WEBB, Inez
B.S. Business; Veterans Club, Vice-President.

DANIEL B. WEBSTER, Warsaw
B.S. Accounting; Milestone, Business Manager;
Pershing Rifles; AUSA; Scabbard and Blade;
Accounting Club.

GARY B. WELCH, Bedford
B.S. Business.

JAMES D. WELLS, London
B.S. Elementary Education; Jackson County Club.

JANICE M. WESLEY, Liberty
A.B. Political Science; CCUN; Behavioral Science Symposium; Young Republican.

HENRY S. WEST, Paint Lick
B.S. Accounting; Basketball Manager; "E" Club; Accounting Club.

LARRY M. WHALEN, Euclid, Ohio
B.S. Physical Education; OAKS; PEMM Club; Scabbard and Blade; "E" Club; Kappa Delta Pi; Track Team; Cross Country; Newman Club.

RICHARD R. WHEELER, Ashland
B.S. Accounting; Young Republicans; Boyd-Greenup County Club.

VIRGINIA R. WHEELER, North Middletown
A.B. Political Science; Kappa Delta Tau; Young Democrats.

WENDELL E. WHEELER, Ashland
B.S. Physical Education; Football; "E" Club.

THOMAS L. WHELAN, Covington
B.S. Accounting; Student Council; Newman Club.

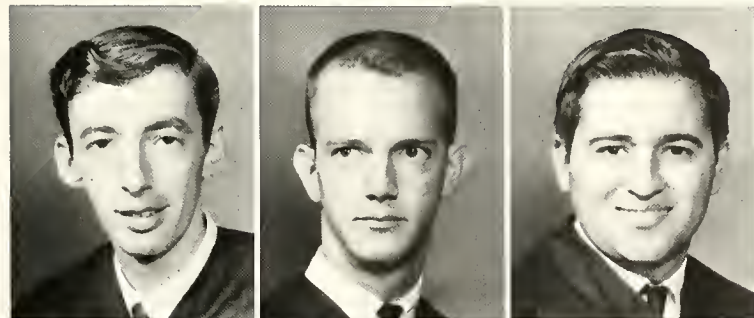
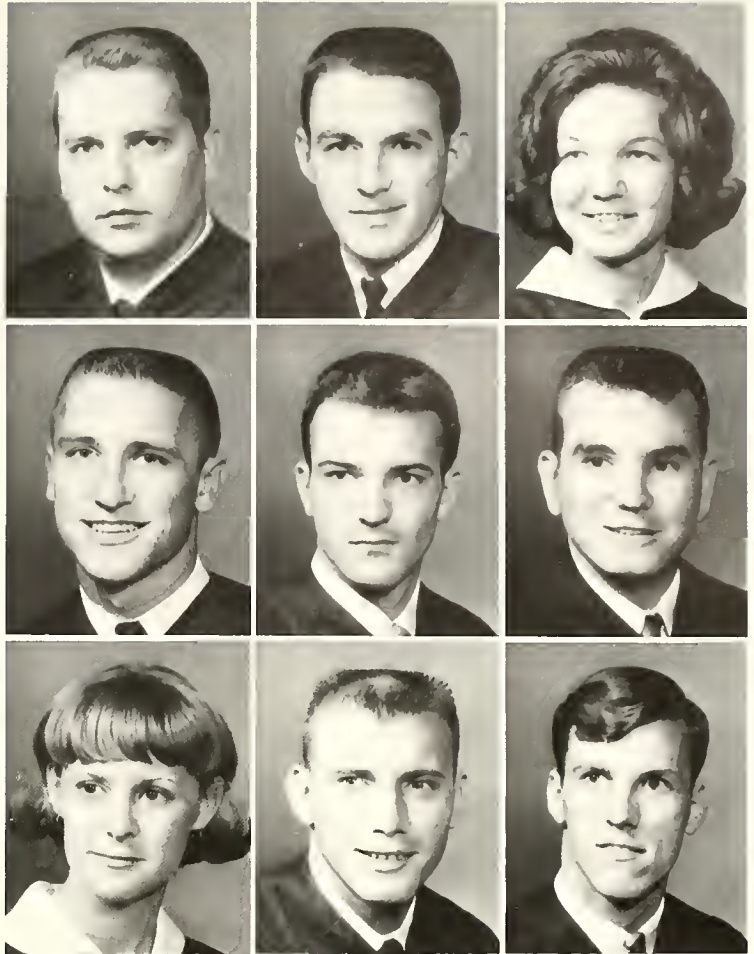

THOMAS J. WHITAKER, Salyersville
A.B. Art; Kappa Pi; Magoffin County Club.

HENRY M. WHITE, Lexington
B.S. Mathematics; Dorm Council; Choir; Messiah; Band; BSU.

HERSHEL WHITIS, Somerset
B.S. Business.

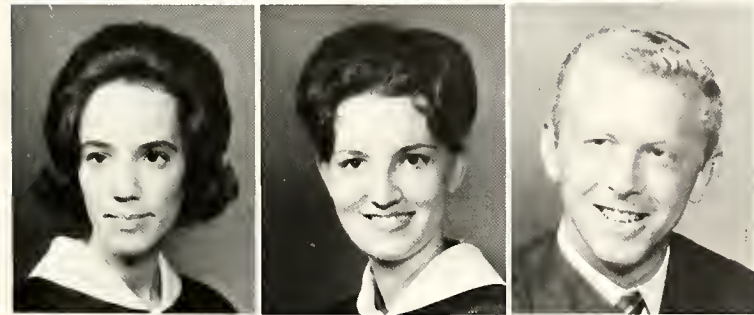

LINDA C. WHITT, Bonnyman
B.S. Elementary Education; SNEA; Young Republicans; Perry County Club.

CECILIA C. WIERWILLE, Richmond
B.S. Elementary Education; SNEA; ACE; Kappa Delta Pi.

BOBBIE L. WILBURN, Manchester
A.B. Social Science; Student Council; OAKS; SNEA; Veterans Club.



REBECCA K. WILKINS, Stearns
A.B. Music; Collegiate Pentacle; Cwens; Concert Choir; Chamber Choir; MENC; BSU.

JANET R. WILLIAMS, Bethel, Ohio
B.S. Elementary Education; Wesley Foundation; Kappa Delta Tau; YWCA.

LINDA S. WILLIAMS, Louisville
B.S. Elementary Education; Milestone; SNEA; ACE.

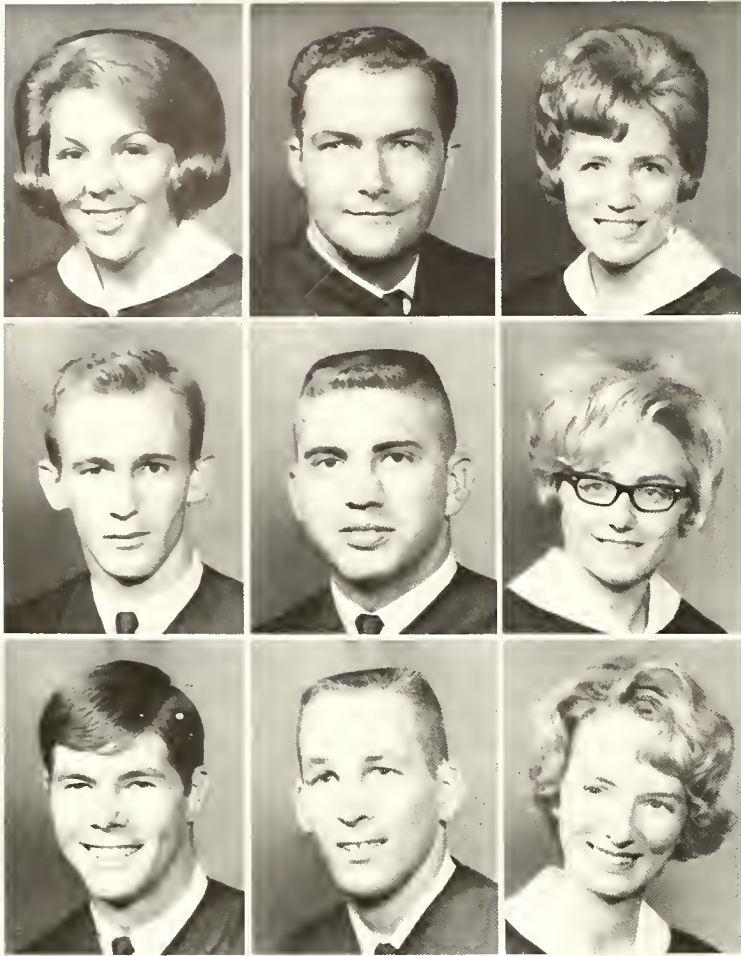

MISHA A. WILLIAMS, Touristville
A.B. Speech and English; Collegiate Pentacle; Student Council; Who's Who; Women's Inter-Dorm Council, Treasurer; Kappa Delta Pi; Debate Club; DSR-TKA; Canterbury Club, President.

ARNOLD S. WILSON, Booneville
B.S. Elementary Education.

BETTY A. WILSON, Bloomfield
B.S. Elementary Education; Student Council; Collegiate Pentacle; Burnam House Council; SNEA; Kappa Delta Tau; Cwens; Phi Tau Chi; Kappa Delta Phi; Messiah; Wesley Foundation.

CHARLES G. WILSON, Saint Helens
B.S. Elementary Education.

DANIEL E. WILSON, Middlesboro
A.B. Political Science; AUSA; CGR, Company Commander.

PATSY F. WILSON, Booneville
A.B. Music; MENC; Concert Choir; SNEA; Messiah; Young Republicans.

WILLIAM M. WILSON, Gobbler's Knob
B.S. Elementary Education.

EVERETT R. WOHN, Georgetown
A.B. Industrial Technology.

CHARLANN H. WONBLES, Hazard
B.S. Business Education.

JAMES F. WOODHEAD, Falmouth
A.B. History and Political Science.

MARTHA A. WOODS, Paris
B.S. Elementary Education; Women's Inter-Dorm Council; WRA; SNEA; ACE; Young Democrats; Newman Club.

DONALD G. WOOLDRIDGE, Stanford
B.S. Physical Education; PEMM Club; Lincoln County Club.

RUTH WORLAND, Prestonsburg
B.S. Elementary Education.

FRED M. WORLEY, Berea
A.B. Geography; World Affairs Club.

JOHNNY R. WRIGHT, Bagdad
B.S. Physical Education.

MARY W. WRIGHT, Fern Creek
B.S. Elementary Education; ACE; SNEA; Young Democrats.

RUDOLPH B. WUILLEUMIER, Bellevue
B.S. Mathematics; SNEA.

CAROLYN R. WYATT, Mason, Ohio
B.S. Elementary Education.





At no other time in a person's life will the chances of winning be so great and the chances of losing seem so frightening than when, with diploma in hand, one begins.

Seniors

EUNICE P. WYATT, London
A.B. Art; Kappa Pi; SNEA.

GEORGE R. WALKER, Louisville
B.S. Chemistry; Senior Class Treasurer; Sigma Chi Delta; Band.

MARY M. WALKER, Paris
A.B. English; Women's Inter-Dorm Council; Debate Club; Young Democrats.

ARLENE C. WARNER, Somerset
B.S. Business; Kappa Delta Tau; Pi Omega Pi; Sigma Tau Pi; Pulaski County Club.

JERRY W. WORD, Richmond
A.B. English; Pershing Rifles.

GRADY N. YEARY, Middlesboro
B.S. Business.

BARRY W. YOCUM, Burgin
B.S. Elementary Education.

DAVID A. YOUMANS, Lexington
B.S. Business; Veterans Club.

SHARON A. ZIMMERMAN, Louisville
A.B. History and Political Science; Collegiate Pentacle; Cwens; CCUN; Case Hall House Council; Polity Society; Kappa Delta Pi; Newman Club.

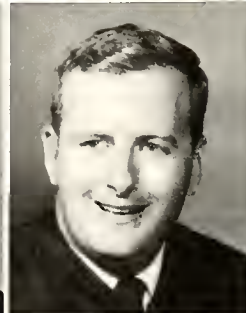
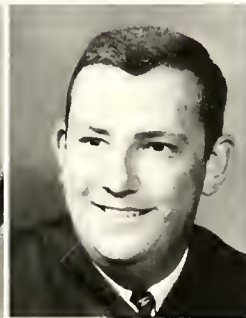









Organizations

Whether one is seeking fellowship for social, recreational, cultural, professional, or intellectual reasons, he will find on Eastern's campus an organization to fit his particular needs. The sixty-four organizations do much to create a lively atmosphere and an active student body.

Marsha Scott

Joyce Harville

Section Editors



Bottom Row: Carolyn J. Webster, Peggy W. Carter, Kathy Arnold, Ann S. Miller, Kathy A. Colebrook, Leah L. Strehlow, Janet L. Terry, Kathy DeJarnette, Libby Stultz. **Second Row:** Tom R. Baechle, Robert E. Lewis, Samuel R. Burgess, Thomas N. Holladay, Kenneth E. Woodworth, Ruth A. Reibling, Jerry Mitchell, Allan Frisby, Terry

Spennau, Marvin Marcum. **Third Row:** Michael R. Murphy, Gordon W. Jennings, Ken Chesney, William F. Young, Douglas Horsley, John C. Emrich, Flem Gordon, Randy Stivers, Ron Baker, Mike Johnson, Wayne E. Glass.

Student Council



Hugh Burkett, president of the Student Council, conducts business at the group's weekly meeting.

Designed to aid in developing policies affecting student life, the Student Council functions with the needs and desires of the student in mind. Guiding their goals toward worthy traditions, a richer cultural experience, and providing a larger opportunity for the practice of democratic principles, the Council fulfills its executive intentions.

Composed of members elected from each of the four classes and one representative elected from each campus organization, the Student Council is the medium through which students are able to present their problems and needs. The voice of a better Eastern is expressed through this student representative government.



Life dictates that we must give a lot while praying that others won't take so much.

Bottom Row: Jennifer B. Cottingham, Kathleen A. Hollis, Sue C. Marshall, Misha A. Williams, Brenda Philpot, Ellen C. Schuler, Anne Stigall. **Second Row:** Nancy P. Smart, G. Jeanette Osborne, Sylvia

E. Ramsey, Joseph M. Tatum, Sandra A. Campana, Minga K. Burkett. **Third Row:** Marsha L. Scott, Jeanie Ridnour, Ann Howard, Jim Sexton, Emma L. Pellegrinon, Ann L. Scott, Charlene Conn.





Bottom Row: Mary Jo Rudd, Carolyn Campbell, Mike Campbell, Patty Edwards. **Second Row:** Bill Raker, William McConnell, Gary

McDaniel, Stephen Rehfuss, Joe Heiert, Alan Goodrich, Sterling Staggs.

Student Court

Consisting of twelve justices appointed by the Student Council, the Student Court acts as the judiciary body of Eastern's student government. Led by Chief Justice Mike Campbell, the court serves as a liaison between the students and administration. As a comparatively new organization,

the court is looking forward to a more effective charter. A part of the pending student code proposal calls for expanded court jurisdiction.

Presently the court deals largely with student traffic violations and regulations concerning construction of Homecoming floats.

The majority of cases handled by the Student Court concern student traffic violations such as this one being given by Security Police officer Bill James.





Bottom Row: Misha A. Williams, Peggy W. Carter, Mary M. Walker, Haze Randolph.
Second Row: Rebecca A. Sizer, Kathy A. Colebrook, Ruth A. Reibling, Sharon D. Ruggles, Susie Donoghue.

Providing a medium of understanding between the administration and students, the Inter-Dorm Councils study existing conditions affecting campus residents and suggest possible solutions whenever needed. To aid in the development of other aspects of student life, the Councils sponsor social events throughout the year.

In addition to helping in Orientation Week and aiding the Student Council in its blood drive and class elections, Women's Inter-Dorm was in charge of an all-campus Fall Style Show and the White Rose Formal for freshman women.

Men's Inter-Dorm acquainted new men students with the college and dormitories, co-sponsored the Fall Style Show with its sister council, and correlated various Homecoming and Christmas activities among the dormitories.

Inter-Dorm Councils

Bottom Row: Anthony D. Scarfone, Harvey W. Johnson, Marvin L. Meadoes, Robert N. Day, Jerry L. Boian, Ronald C. Taylor, Mark I. Swillinger, Charles A. Doll, John L. Mullins, Johnny G. Warren.
Second Row: Thomas W. Little, Donald W. Batallie, Mark A. Draskovic, Davis L. Watts, William R. Hedges, James Smith, Patrick N.

Jacovino, H. Curtis Adams, Paul L. Seyfrit. **Third Row:** Gary D. McDaniel, William T. McConnell, Willard D. Marshal, Harlan E. Hunley, John S. Emrich, Charles Heiert, Eddie W. Wingham, Gene Gesele, Charles Douglas.





After a smashing victory over fellow members in the Powder Puff game, jubilant KD football players carry their coach off the field.

Kappa Delta Tau

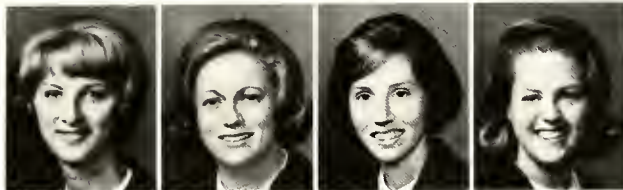

Nelda Blevins

Paula Bunton

Minga Burkett

Ann Carpenter

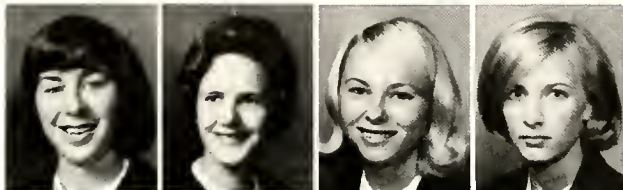

Peggy Carter

Sharon Dones

Susie Donoghue

Ann Dunagan



Brenda English

Susan Franklin

Donna Gardner

Cheryl Godsey

Kappa Delta Tau, Eastern's service sorority, enables women students to contribute to the growth and improvement of the campus community. Presently consisting of 56 members, the organization participates in numerous projects which include serving at school banquets, being guides and hostesses to guests on campus, working on fund-raising drives, and acting as a welcoming committee for freshmen during Orientation Week.

In order to qualify for membership, a pledge must have a 2.3 over-all academic standing, be at least a first-semester sophomore, not be on social or academic probation, and possess good character and leadership ability. Highlighting this year's pledge period was an over-night camping trip at Levi Jackson State Park. The KD's also sponsored a dance to provide weekend entertainment on the campus.



Jonnie Hale Dianne Hendricks Ann Howard Janice Huffman



Sharon Hulette Barbara Johnson Shirley Keen Wanda Lambdin



Karen Liles Jean McGinnis Kem Manion



At a club-sponsored dance, a Kappa Delta Tau pledge executes duties required for initiation.

Early risers cook breakfast for hungry KD pledges and actives who went on the organization's camping trip last fall.



Marlene Morris Pat Ormerod Emma Lou Pellegrinon Jane Penland

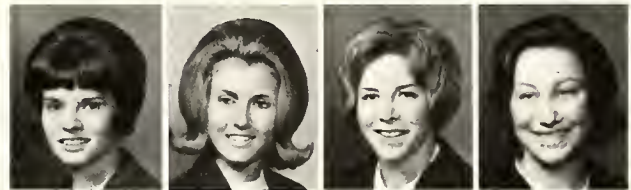

Anne Quarles Pat Taulbee Claudia Thixton Arlene Warner



Dorothy Weiss Ginger Wheeler Betty Wilson Pat Witt



Among the tasks required of Sigma Chi Delta pledges was helping build the organization's Homecoming float.

Sigma Chi Delta

Although Sigma Chi Delta has been a campus organization for only three years, it is an integral part of Eastern life. A service fraternity for campus leaders, it seeks to broaden social and cultural opportunities for Eastern students.

During Orientation Week, Sigma Chi Delta took part in the annual Powder Puff football game and later in the fall visited the Governor's mansion to support the bond issue voted on in the last election. By sponsoring a number of weekend dances, the Sigma Chi's successfully provided opportunities for fun and entertainment so vital in completing the well-rounded college life.

Mike Campbell gets ready . . .



Al
Allison

Doug
Anglin

Ron
Baker

Fred
Ballou



Dave
Bennett

Hugh
Burkett

Mike
Campbell

James
Chinn



Jim Clark Vernon Cornett Jim Cummins



Dan Dewald Tony Gish Doug Horsley

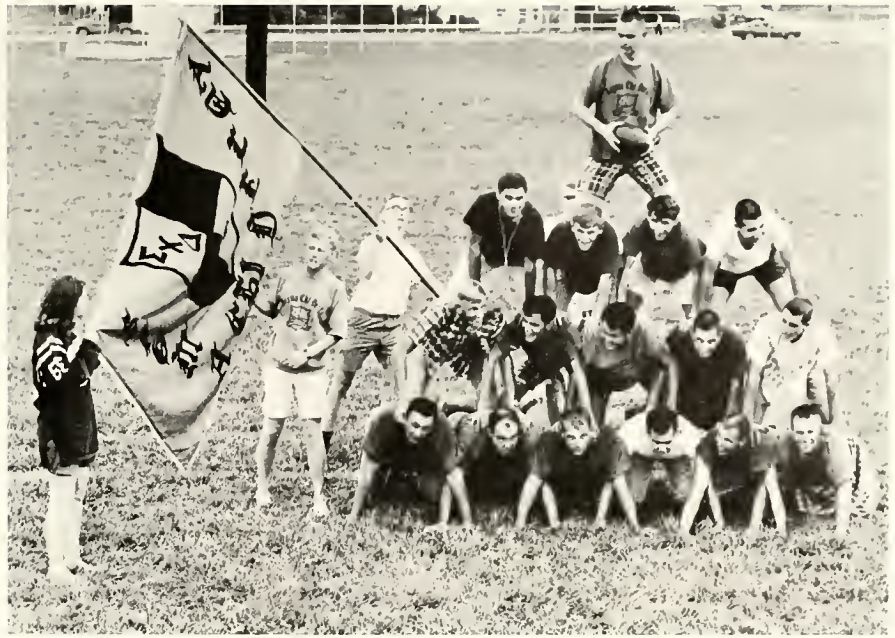

Sigma Chi's finish a day of strenuous athletic activity during Orientation Week with the construction of a pyramid. Watching the fun is Sigma Chi Delta Sweetheart, Ann Howard.

... and he's off and running in the annual Rat Races.

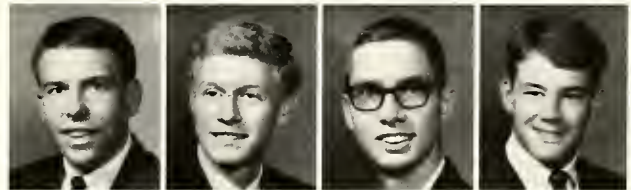

Lin Powell Larry Rees Roger Schaffer James Sexton



Wayne Sheppard Mike Short John Siekman



Jim Smith Skip Staggs Mel Sutphin



Micky Tatum Ricky Tatum George Walker

Pershing Rifles

National Honorary Society of Pershing Rifles was founded at the University of Nebraska in 1894 by General of the Armies, John J. Pershing, to help develop the highest ideals of a ROTC cadet with emphasis on superior military scholarship and superb drillmanship.

Company R-1 established itself well not only at Eastern but in the First Regiment and the nation. Under the command of H. Ricky Tatum, R-1 attended the Regimental Drill Meet, Battalion Drill, Queen City Drill Meet, as well as a major trip to Detroit, Michigan, to participate in the Title Invitational Meet. While in Columbus, Ohio, Miss Jeanne Ridnour, Company R-1's sponsor at the 1st Regimental Convention, was elected as 2nd Battalion sponsor there, enabling her to become a semi-finalist for the First Regiment. Competing with seventeen colleges over the tri-state area of Kentucky, Ohio and West Virginia, lovely Jeanne was elected sponsor and presented with the rank of honorary Colonel.



Don Baker

Donald Bataille

Terry Bridewell

Randall Carter

James Drake

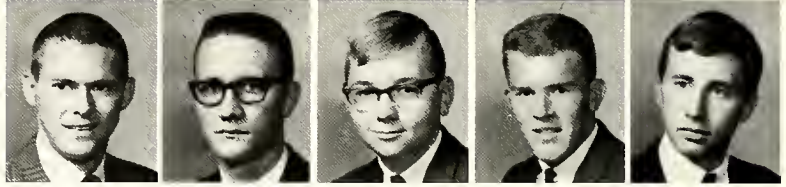

Johnny Elkins, Jr.

Darrell Halcomb

Earl Holt

Ronnie Jackson

Gordon Jennings

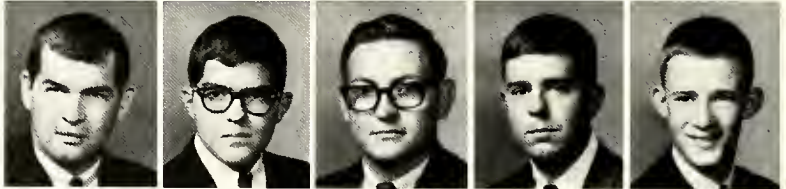

Marvin Kinch

David McKinney

Thomas Minke

Christopher Muncy

Robert Osborne



Dennis Raymond

Ronald Perkins

Mark Poole

George Quisenberry

Joseph Spotnagle



PR actives extend welcoming hand to newly accepted pledges in the honorary organization.



The PR "Suicide Squad" executes the 16 count exchange movement in cadence.

The PR's signed perspective freshman for the first semester pledge program.

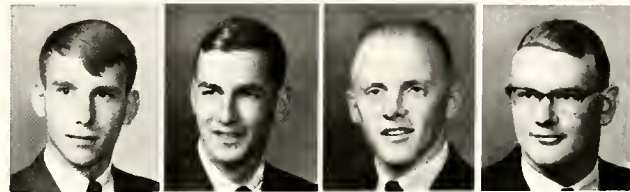

Greg Struve

Terry Tallent

Ricky Tatum

Larry Taylor

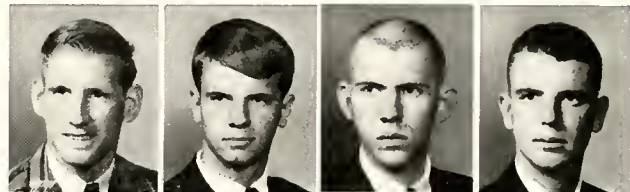

John Tharp

Thomas Thompson

William Thorpe

Gary Towery

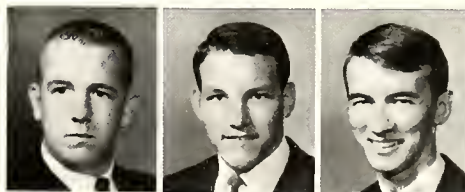

Daniel Webster

Daryl Wesley

Robert Williamson



Bottom Row: Jeri R. Fedderson, Paula Fitzgerald, Dianne Hendricks. Second Row: Sarann Shepherd, Becky Sizer, Larry Rees, Peggy Mannen, Ken Chesney, Ann Miller, Lynda Worthington.

KYMA

KYMA Club promotes school spirit by demonstrating enthusiastic support at all campus athletic events. As the largest and most representative campus organization, they are called on to give an Eastern welcome to freshmen and to Band Day visitors every year. KYMA Clubbers man the freshman information booth and help class spirit

through the selling of "E" beanies and providing orientation week entertainment.

The club planned and co-ordinated the 1965 Homecoming activities which included a kick-off bonfire, a beautiful parade, an exciting dance, and the selection of a Homecoming queen—all with a bubbling Homecoming spirit as the result.

Bottom Row: Ara L. Lockard, Shirley J. Fille, Sandy C. Blaser, Margaret S. Holbrook, Rita M. Skinner, Jo A. Renfro, E. Carol Sullivan, E. Lynn Pugh, Sandra L. Striker, Linda L. Lane. Second Row: Lynda G. Worthington, Nancy J. Lewis, Jeri R. Fedderson, Betty L. Trosper, Larry L. Rees, Janet L. Terry, Libby A. Stultz,

Sarann E. Shepherd, Wanda L. Cox. Third Row: Barbara J. Spicer, Ginger A. Deeb, Susan J. Cohan, Charles M. Douglas, Larry G. Powers, Sue Polock, Ken Chesney, Don Culver, Don Blair, Cinda S. Bascom.





Bottom Row: Paula F. Fitzgerald, Barbara A. Blevins, Phyllis A. Brewer, Pamela J. Smith, Irene E. Bir, B. Cheryl Rowlett, Janet L. Cardin. **Second Row:** Sharon C. Moore, Lana M. Combs, Clara M. Blackburn, Sterling G. Staggs, Leah L. Strehlow, Rebecca A.

Sizer, Linda F. Slone, Diana K. Adkins, Karen Kornhoff. **Third Row:** Nelda G. Blevins, George W. Rogers, Terry F. Cottengim, Peggy Mannen, Stephen J. Rehfluss, David L. Lehmann, Douglas Horsley, Steve P. Wright, Ann S. Miller, Charles Jerzak.

Bonfire starts enthusiastic activities for Homecoming.





Circle K officers plan the distribution of campus call cards, a project of their organization. **From left:** Terry Mynk, Mike Fuson, Joe Brown, Terry Spenlau, Bill Clements, Joe Bays.

Circle K

Established in 1963, Circle K International has become one of the leading men's clubs on campus. A branch of Kiwanas, the organization gives its members an opportunity to serve the college as well as to learn.

Augmenting the education of its members, Circle K provided a number of service activities this year. Among these were printing call cards of campus telephone numbers, a donation to the United Fund, and painting campus cross walks.

Bottom Row: William S. Smith, Terry L. Spenlau, Robert L. Gee, John C. Lowe, Regald B. Smith, Donald D. Culver, Jack C. Sebring, Joe E. Brown, George E. Wyatt. **Second Row:** Gilbert Deaton, Jr., Ronnie Harrison, John W. Anderson, Michael P. Searcy, Charles H.

Douglas, Donald R. Thacker, Donald J. Perkins, Phil Bills. **Third Row:** James C. Ratliff, Nelson L. Allen, Edwin Lowe, James C. Canfield, William P. Clements, Jr., Dean E. Wilson, Joe C. Bays, Charles H. Croley, Gary E. Lowe.



YMCA

Serving the college in various capacities, the Young Men's Christian Association purposes to harmonize religious and social aspects of the lives of Eastern students. Among the beneficial activities of the organization are being ushers at various college functions and acting as guides during Orientation Week. The main projects of the club, done in conjunction with the YWCA, are the "Hanging of the Greens" during the Christmas season and the Easter Sunrise Service.



Bottom Row: Bently J. Hilton, Larry P. Code, Samuel R. Burgess, Randolph Dozier. **Second Row:** Howard C. Adams, Jr., Roger G. Ewing, Dennis L. Helms, Wayne E. Glass.

Bottom Row: Brenda R. Harper, Imogene A. Rhodus, William S. Conover, Herber Brown, Willie E. Browning, Curt Stevens, Diane Stevens. **Second Row:** L. G. Kennemer, Carolyn M. Crouch, Linda S. Royalty, Charles C. Linville, Fred M. Worley, Janice E. Davis. **Third Row:** John M. Blackwood, Hearshel Riley, James M. Robewos, Terry L. Shetler, Bruce P. Kauffmann, Larry G. Powers, Gary D. Call.

World Affairs Club

Composed of geography and geology majors and minors, the World Affairs Club endeavors to further its members' understanding of international relations, in order that they may grasp the foreign policies of the United States and other nations. Guest speakers who have traveled widely are sources of enlightenment to the organization.

Social undertakings of the group include participation in Homecoming activities and the annual spring banquet.



Young Democrats Club

Throughout the year the Young Democrats Club tries to encourage student participation in elections and to arouse more student interest in politics. This year's campaigning was limited mainly to the bond issue, which the club supported by inviting an assembly speaker to discuss the bond issue and by publishing informative articles in the **Progress**. Through attending a breakfast and work session at the Governor's Mansion, a club delegation obtained much helpful information which they made available to fellow students. The club closed the year's activities with a spring dance and picnic.



Captain Calvin Dewitt explains to the Young Democrats the critical role of geography in the Vietnam crisis.

Bottom Row: Lynda Huston, Jeanette J. McCauley, William S. Conover, Donna S. Bishop, Dorothy M. Marshall, Sandra Murphy.
Second Row: Alan E. Rhodus, Peggy W. Carter, Jeanie Ridnour,

Jerry R. Mitchell, Nelda G. Blevins, Holly J. Biedenbarn, Gary D. ShROUT. Third Row: Diane H. Moore, James L. Mullins, David H. Snell, William P. Clements, Jr., E. Allen Butler, Richard S. Eads.





Bottom Row: Mary J. Rudd, E. Jane Reeder, Nancy K. Prinzel, Bobbie J. Meadors, Sharon C. Moore, Barbara M. Hardin, Lynn E. Collett, Virginia A. Preece, Patricia L. Nelson, Janet Philpot, Wilma E. Asbury, Sharon K. Hatcher, Brenda Philpot, Janet Morrison. **Second Row:** Norma D. Childers, Pat Abney, Larry Powell, Robert S. Lawson, Pat Schott, Alice J. Gruner, Joy Walters, Joan E. Berke-

meyer, June Moore, Meg Orttenburger, Larry Moberly, Jim Bradshaw, Patricia Adams. **Third Row:** Gilbert Deaton, Jr., Nancy L. DeMar, Diana E. McWhorter, Roger L. Morris, Bill Maggard, Jr., Marvin Kinch, John Pitman, William J. Friend, Clay Fugate, Gilbert E. Rader, Roy Stibers, Danny Kent, Emily McWhorter, Donna Stonecipher.

Young Republicans Club

Following the lead of the national party, Eastern's Young Republican Club experienced a year of rebuilding. The first step in renovation was a membership drive during first semester registration netting eighty-four members.

In support of the bond issue, representatives of the club attended a breakfast at the Governor's

Mansion last fall. Also on the lengthened list of activities were a Young Republican Day on campus and the election of Mr. and Miss Republican, chosen from members who have rendered the most service to the club. The annual Young Republican banquet climaxed an active year.



After a Young Republicans Club meeting, the officers chat informally with Major Alton Parker about his discussion of the Vietnam situation. From left: Mike Pitman, Priscilla Dalton, Lovell Meek, Linda Rutledge, Parker, Vernon Cornett, Bill Ed Mills, and Ruth Ann Cornett.

Behavioral Science Symposium

The Behavioral Science Symposium is a small organization for students interested in bringing an intellectual atmosphere to the campus.

Many round table discussions and guest lectures were planned for the year ranging from current topics of every day interest to discussions centered on some phase of the social sciences. Among the topics discussed were: "Is There a Teenage Culture?" and "The Survival of the Two-Party System in America." The final outing was the club picnic in the spring.



Bottom Row: Joyce A. Lee, Jane E. Munson, Raymond Clay, Donna E. Morris, Rusty Coy. **Second Row:** R. Dale Givens, Nancy L. Freeman, Roger Sims, Gary Falk, Molly Ferguson, Lathel F. Duffield. **Third Row:** Ruth A. Reibling, Charles W. Tapp, Terry C. Collis, Bill Nixon, Barry E. Erb, Dallas D. Hammond.

CCUN

Bottom Row: Sharon A. Zimmerman, Lynn E. Collette, Woody S. Wilburn, Robert K. Jackson, Peggy J. Castle. **Second Row:** Ben P. McFall, Jr., Daniel H. Owings, William A. Massengale, Moh Paydarfar. **Third Row:** John W. Landrum, James B. Catron, Ronald C. Parkey, George R. Karnes, David L. Allen.



Collegiate Council for the United Nations exists for the purpose of promoting a better understanding of the role of the United Nations and its allied agencies on Eastern's campus. It also assists the Peace Corps team and promotes a better knowledge of the people of the world by examining their foreign and domestic policies, as well as cultural and social institutions.

CCUN hopes to accomplish this by a variety of means: through literature provided by the CCUN national office; through the use of films and other program aids furnished by the information agencies of the various countries; and by the intelligent discussion of the world situation.

As well as providing educational experiences for its members, Accounting Club dinner meetings promote an exchange of ideas among students.



Accounting Club

Insight into the various fields of accounting and other business endeavors which cannot be learned in the classroom are provided by the activities of the Accounting Club. The members tour interesting business firms in the metropolitan areas near Eastern, applying classroom principles to actual situations.

The club provided further learning experiences with after-dinner speakers and discussions by outstanding persons in the fields of accounting, law, politics, and banking at regular dinner meetings.

Bottom Row: Lewis E. Gregory, David M. Magiske, E. Dianne Hill, C. Joseph Kleehammer, J. Diane Russell, Geraldine Sizemore, John L. Osborne, Alan E. Rhodas, Charlene Conn, Laurel L. Pierce. **Second Row:** Lonnie D. Johnson, Alice J. Coleman, William D. Hammonds, Nancy D. Green, Stephen P. Olson, Karen L. Carpenter,

Sandy A. Tudor, William L. Hainsworth, Kenneth D. Griffith. **Third Row:** Robert E. Schmidt, C. Richard Ios, Henry S. West, Kyle L. Reagan, Mitchell L. Kennedy, James M. Critchfield, William S. Critchfield, Daniel B. Webster, Stephen C. Parks, John C. Rassenfoss.



ACE



ACE members participate in a physical education demonstration of games used in elementary schools.

Organized at Eastern in 1964, the Association for Childhood Education aspires to help its members increase their knowledge and understanding of children and gain practical experience in working with children. The projects of the club include weekly visits to Telford Community Center and a children's reading hour on the local radio station. Social activities of the club are a punch party in the fall for prospective members and a Christmas dinner for the actives.

Bottom Row: Lynda Huston, Sadie B. Sea, Sandi L. Bennett, Linda S. Williams, Wanda A. Lambdin, Sharon C. Moore, Reva S. Garrett, Donna S. Bishop, Frankie R. Henderson, Betty J. Watts. Second Row: Sylvia E. Ramsey, Nida A. Smoot, Peggy W. Carter, Clara M. Blackburn, Ruth H. Leonard, Carol L. Sibley, Patricia N. Roberts,

Jill A. Cooke, Miss Ethel Sams. Third Row: Mildred F. Sims, Barbara R. Owens, Lea S. Scott, Shirley K. Bryan, Joan E. Berke-meyer, Judy T. Cox, Helen L. Carothers, Cecilia C. Wierwille, Leah L. Strehlow, Pat Schott.





Bottom Row: Norman J. Carney, David L. Butcher, Marvin L. Strong, Donnie Lewis, William G. Turpin, Louis F. Elliott, Thomas J. Cannava, Daniel L. Pyle. **Second Row:** Joe B. Koger, William C. Winburn, Ray L. Green, Harry L. Morris, Bert Armstrong, Fred

Faust, James Klaber, J. W. Stocker. **Third Row:** Douglas W. Hisel, Gary P. Hill, Dale E. Beighle, Ted Holbrook, Roger Greer, Jimmy Robinson, Vernon D. Holt, Charles W. Gubser, Jimmie H. Crume.

Agriculture Club

Successful farmers, men in farm-related professions, and teachers from other educational institutions are brought to the campus each year by the Agriculture Club as a means of stimulating interest in agriculture as a profession. As a departmental organization, the members of the Agriculture Club try to make their meetings and

activities a learning as well as a fun experience. Each year the club makes at least one visit to a prosperous dairy or beef farm in the neighboring community. They also hold a fish fry in October and contribute an interesting float to the Homecoming Parade.

Both sides of the Agriculture Club float depict natural beauty.





Bottom Row: Linda L. Ward, Misha A. Williams, Linda G. Locknane, Mary Jo Rudd. Second Row: Robert G. Kind, Carolyn J. Webster, Nancy K. Evans, Darryl C. Lemaster, Aimee Alexander. Third Row:

Ann Barker, Susan Reinert, Dennis Burrows, Charles Greenwell, Eugene Gray, Kathy De Jarnette.

Alpha Zeta Kappa



Concerned with the development of a high level of skill in all phases of forensics, Alpha Zeta Kappa has become one of the leading organizations on campus for the furtherance of a particular interest. More often called simply the Debate Club, it cultivates respect for and appreciation of free speech.

Composed of approximately thirty-five members the organization constantly strives to reach a high level in speaking ability, not only in pursuit of individual progress but for over-all campus recognition.

Throughout the year, the debate teams travel out of state to meet competition from all over the country, as well as sponsoring their annual "Pioneer Invitational Debate Tournament." It is also helpful in co-ordinating the annual high school debate festival. This year Alpha Zeta Kappa along with Delta Sigma Rho-Tau Kappa Alpha sponsored the Kentucky Inter-Collegiate Debate Tournament. In December the Cambridge University was the guest of the Speech Department and Alpha Zeta Kappa for an elite appearance on our campus.

Debate experience can teach one that listening well is just as important as speaking well.

AUSA

Association of the United States Army, a national organization, works toward improving ROTC students' knowledge of military discipline and helping them to decide what branch of the Army they would like to enter. Programs usually consist of movies or guest speakers providing information about the Army.

Two social events which have become a tradition with the organization are a Christmas banquet and a hay ride. In the Spring, the AUSA sponsors one of the biggest formal occasions of the year, the Military Ball. After being chosen by AUSA, Queen Athena, one of the highest honors for which a girl can be chosen, is presented at the Ball.



General Benjamin J. Butler speaks to AUSA members during his visit to Eastern.

Bottom Row: Hal M. Johnson, Robert B. Williamson, H. Ricky Tatum, Joseph M. Tatum, Capt. Robert G. Osborne, William U. Scott, James J. Oswald. **Second Row:** G. R. Coleman 2/Lt., Gary D. McDaniel 1/Lt., Donald D. Baker 1/Sgt. **Third Row:** John W.

Willham, David E. Barkman, Gilbert Deaton, Jr., Charles J. Jerzak, William E. Mills, Daniel B. Webster, Allen T. Carrigan, Gary W. Towery.



Bottom Row: Lawrence R. Jupin, James L. Gano, Ronald S. Stacy, Daryl V. Wesley, John E. Ackarski, James M. Drake, Jerry L. Hicks, John R. Tharp, Tom E. Minke, Christopher A. Muncy. **Second Row:** Kent A. Mason, Larry W. Wilson, James M. Pitman, Charles H. Douglas, Thomas E. Conrad, Robert F. Sprague, James R. Wilcox,

Terry N. Tallent. **Third Row:** Barry Cox, James G. Brackett, Gerrit A. DeJager, David F. McKinney, Lee Grannis, W. Michael Pahner, Robert S. Dominko, William S. Burris, Barry J. Marshall, Larry L. Taylor.



Biology Club

Regardless of his major, anyone interested is welcome to join the Biology Club. Their purpose is to stimulate a greater awareness of the biological sciences. The club meets twice a month and for each meeting a program is planned.

Annual activities of the Biology Club are a fall outing which is for the purpose of introducing freshmen and prospective members to the club, guided field trips, and guest speakers who lecture on the various facets of biology.



Bottom Row: Sharon A. Richardson, Marjorie S. Brown, Sharon L. Teague, Cheryl M. Craft, Charlotte A. Johnson, Vivien McAninch. **Second Row:** Ronald G. Pinseuschau, Jose L. Castellanos, Don S. Hatcher, Raymond T. Schaaf, Dale Estep, Dan Dewald, W. S.

Broughton. **Third Row:** Paul W. Hake, Donald R. Vanmeter, Don E. Webb, Edwin Lowe, Jeffrey Williams, John H. Egan, John C. Lowe, Charles J. Moore.

Organized to help chemistry majors and minors learn more about the scope of the field of chemistry, the Chemistry Club this year engaged in several activities to fulfill its purpose. Films from such sources as National Aeronautics and Space Administration and Bell Telephone, informed speakers from on and off campus, and trips to chemical plants in the area provided first-hand insights into the major interest of club members. Through its affiliation with the American Chemical Society, the club reaps the benefits of guidance from a professional organization.

Chemistry Club

Bottom Row: Timothy R. Justice, Robert R. Cassity, Robert F. Hendrickson, Donna R. Garder, Dr. Darnell Salyer. **Second Row:** John M. Alford, Roger G. Ewing, Roger B. Shaffer, Douglas Oliver,

Andrew R. Hamon, Timothy B. Newland. **Third Row:** Ronald E. Miracle, Michael R. Short, James A. Mills, Daniel H. Steeves, John P. Doner.





Bottom Row: Sharon A. Richardson, Tom F. Kopacz, Randall Clark, Jose L. Castellanos, William S. Smith, Arthur F. Marinaro, Walter W. Head, Jr., James A. Mills, Mary E. Thomas, Ann Dunagan. **Second Row:** Don S. Harcher, Cheryl M. Craft, Dan W. Dewald, Robert W. Morgan, Kenneth Woodward, Carl F. Tackett, William

K. Middleton, J. Patrick Thomas, Richard M. Taylor, Barron A. Meek. **Third Row:** John C. Lowe, Phyllis J. Marcum, Gregory Z. Davis, Gary E. Lowe, David M. Wager, Edwin Lowe, Carl P. Todd, Jim Forsythe, Jay Moscoe, Andrew R. Hamon.

Caduceus Club

Caduceus Club is composed of students who are pursuing a pre-medicine, pre-dentistry, pre-pharmacy, nursing, medical technology, or pre-veterinary medicine curriculum. Under the leadership of the executive committee, the club attempts to stimulate and promote interest in medicine and its allied fields.

Special club endeavors include learning ac-

tivities such as tours of medical institutions, service projects such as campus blood donations, and social ventures such as a banquet and dance. Throughout the school year, speakers are scheduled to provide interesting and stimulating talks about their medical lives and experiences.

Bottom Row: Fred L. Ballou, Billy H. Wagers. **Second Row:** Sanford L. Jones, Dorothy L. Giles, Dr. John L. Meisenheimer. **Third Row:** Bruce A. Snider, Orson L. Arvin, John F. Ruggles III.



Aiding in the Students Council's blood drive provided practical experience for Caduceus Club members.





Bottom Row: Ann Barker, Kathy De Jarnette, Janice Pennington, Nancye Hisel, Pat Abney, Phyllis Schrader, Phyllis Miles. Second Row: Carol J. Myers, Gayle A. Daubenmeyer, JoAnn Caudill, Brenda J. Holt, Pat A. Votaw, Sally L. Santel, Mary V. Slattery, Pat A.

Mulvanity, Sandra S. Wallace. Third Row: Jean D. McClanahan, Paul F. McFarland, Barbara B. Caldwell, Suzanne Dunovan, Gerald C. Maerz, Sharon E. Dones, Steve M. Holt, Dennis J. Burrows, Judy A. Clay.

Canterbury Club

Composed of sophomore, junior, and senior English majors and minors who have achieved a "B" standing in their English curriculum, Canterbury Club fosters fellowship among its members and promotes the enjoyment of English on the campus.

"Belles Lettres," the campus literary magazine, containing exceptional student writing, is published under the auspices of the club each spring. The annual Chocolate Hour, held in the fall to welcome new members, and an Awards Banquet honoring the senior man and woman with the highest academic averages are other functions of the organization.



New and old members of the Canterbury Club become better acquainted with each other and with the English faculty at the Chocolate Hour.

Bottom Row: Ellen C. Schuler, Jane E. Munson, Nancy L. Lauterwasser, Ada J. Brown, Misha A. Williams, Charlotte F. Davis. Second Row: Linda L. Caldwell, Virginia L. Amis, Julia J. Harrison, Mary L. Doyle, Jeanette J. McCauley, Bonnie G. Lemaster, Joyce A.

Carroll, Kay D. Simpson. Third Row: Fanny Sue Zeller, Diana Lynn Pape, Phyllis Ann Duff, Samuel R. Burgess, Mary Evelyn Brown, Nancy K. Evans, Phyllis Ann Wyles, Paula G. Bunton, Regina L. Miller.



Belles Lettres

Each year Canterbury Club elects a publication staff which is responsible for editing and publishing **Belles Lettres**. Shortly after the beginning of second semester, the editor and assistant editor start reviewing material submitted by advanced composition students and others who write for pleasure.

After consultation with authors, typing, editing, and retyping, the final consolidation of short stories, plays, and poems is ready for publication and eventual circulation among the student body. Having provided a means of expression for its contributors and literary enrichment for Eastern students, the **Belles Lettres** staff presents four awards at the Canterbury Club Awards Banquet. A winning composition is selected from each of the following categories: overall composition, best article, best poem, and best short story.



Kathy Hollis
Editor

Susan Reinert Ledford
Assistant Editor



Gerald Maerz
Business Manager





Drum and Sandal

Fostering standards of performance, appreciation, and understanding of dance as an art form, Drum and Sandal offers its members an opportunity to study creative dance and its composition. Throughout the year, the club members displayed the product of intensive work engaged in at weekly meetings. The freshmen were entertained with a modern dance exhibition during Orientation Week, and the entire campus was charmed by the club's "Christmas Kaleidoscope."

One of the highlights of the yuletide season this year was Drum and Sandal's "Christmas Kaleidoscope."

Bottom Row: Karen L. Kleckner, Marva J. Perry, Norma J. White, Kanoi L. Rahe, Judy L. Abner, Patty C. Smith, Sue E. Moores, Yvonne C. McDowell, Almeda Shroust, Cheryl Langdon. **Second Row:** Nancy L. Russell, Karen P. Fletcher, Jeanette J. McCauley, Bonnie G. Lemaster, Marsha Lee Kovac, Carolyn A. Thomas, Kathy M.

McMath, Marilyn Hanna, Sharon Hessel, Sandra Howse, Mrs. Virginia N. Jinks. **Third Row:** Laura Sue Stewart, Jeri R. Fedderson, Sherry A. Walters, Vickie Sue Turpin, Peggy Ann Chambers, Phyllis Ann Taylor, Ann S. Miller, Jill S. Smith, Dianne Humbert, Martha Barkley, Chris Eisele, Janet Lee Banks.





Bottom Row: Martin V. Willigan, Carroll H. Hollis, Michael D. Smith, Larry M. Whalen, Bill Greer, Randy Byrd, Donald Harville, Tom Baechle. Second Row: Harry C. Faint, Clarence R. Coleman, Edward S. Kidd, Henry West, Douglas Clemmons, Ronald

Benson, Harry E. Lenz, Terry Beyersdoerfer, Donald W. Bataille. Third Row: Fred E. Malins, Ronnie D. Jackson, Roscoe Perkins, Dave Price, Rich Babyak, Eddie Bodkin, Ken Kreutz, Nils Dawson, Mike McClellan, Rick Hill.

E Club

Working toward the betterment of conditions for athletes, E Club has become an integral part of Eastern's campus organizations. The traditional letterman's club sponsored Dad's Day at a football and basketball game, ushered and sold programs at all home games. An E ring is awarded to all members who have earned three or more letters in intercollegiate sports and who have been active members of the club.

No home ball game, football or basketball, would be complete without E Club members selling programs.



Home Economics Club

Eastern's Home Economics Club is expressly for future teachers of home economics. Although its primary function is to promote leadership and provide for teacher development in this field, it also acts as an organization of fellowship for young women.

Activities throughout the year include a contribution to the AHEA International Scholarship Fund, preparation of a homecoming float, and speeches by visiting home economists.



Bottom Row: Judy K. Sears, Janice C. Jackson, Lynne H. Fuson. Second Row: Linda L. Hansford, Dorothy A. Walker. Third Row: Patricia C. Newton, Nancy L. DeMar, Alice J. Gruner.



Home Ec. Club and Industrial Arts Club members put in weeks of hard work on their joint float.

Bottom Row: Nancy L. McGargle, Roberta A. Cloyd, Karen L. Kash, Jacqueline Dado, Cecelia K. Weaver, Jackie E. Whitehouse, Janet F. Thompson, Alice A. Bradley, Carolyn A. Russell, Beverly C. Taylor. Second Row: Wilma E. Asbury, Joyce E. Fields, Betty Penne-cuff, Debby L. Afterkirk, Bonnie R. Spencer, Frances Ballard, Susan

J. Novick, Virginia A. Preece, Dottie Causey. Third Row: Peggy E. Wolford, Patricia D. Webber, Carol F. Bourne, Jane A. Pace, Char-lyne F. Smith, Marilyn J. Koehn, Elizabeth A. Turner, Donna G. Stafford, Sandra J. Roy, Sherril L. Card, Ruth Risner.





Bottom Row: Danny M. Dillman, Charles R. Kelley, Jim C. Lester, Donald D. Baker, Jerry R. Scott, Theodore A. Sturer, D. W. Bataille, Ronnie L. Cook, Russell Segraves, Frank M. Strunk. **Second Row:** Michael I. Leet, D. George Simpson, Orbin J. Saylor, James T. Schanding, Raymond E. Price, Robert R. Moss, James M. Smith,

Garry R. Coleman, Winston F. Osborne. **Third Row:** George R. Karnes, John W. Patterson, James C. Canfield, Robert C. Clutterbuck, Frank Sheedy, James B. Caywood, Mike McClellan, Harold R. Russell, Rondall King, Michael A. Bolte.

Industrial Arts Club



The work paid off with this lovely Homecoming float.

Through a program planned to broaden students' knowledge of vocational skills, the Industrial Arts Club strives to instigate professional interest in and promote fellowship among its members. Its activities, aimed at achieving this goal, include having representatives from industry as speakers, demonstrations from craftsmen, and field trips to local industries. Participating in Homecoming and having an annual picnic were high points for the club this year.

Bottom Row: Bill Tupman, Harold D. Anderson, Alan T. Frank, James W. Angel, Eugene M. Penn, Dennis L. Treadway. **Second Row:** James A. Gray, Paul D. Schultz, Paul L. Roy, Charles A.

Doll, George M. Brown. **Third Row:** Ralph E. Estes, James W. Willhoite, Jr., Albert G. Spencer, Dwight E. Dean, Jerry L. Parks, Michael A. Greene.





Bottom Row: S. Karen Gruber, Susan E. Charlton, June Gray, Bea E. Fraser, Toni K. Kutchback, Eddie Belle Sheriff. Second Row: Janice J. Huffman, Anna M. Seiler, Bobbie J. Duerson, Carol J. Barr, Trusie

Farley, Ann Howard, Hana L. Richardson. Third Row: Emily J. Fugitt, Leah L. Strehlow, Carolyn C. Campbell, Kathy A. Colebrook, Phyllis J. Marcum, Willa A. Fitzpatrick, Cathie Wirth, Sharon L. Dudley.

Kappa Kappa Sigma

Kappa Kappa Sigma, Eastern's synchronized swim club for women, provides opportunities to help its members gain proficiency in swimming.

Each year the organization presents an annual water show displaying the creative talents of the

girls. This year's production of "KKS on Broadway" was a panorama of selections from well-known Broadway plays. The members devised and choreographed the numbers featured in the presentation, as well as designing their costumes.



Dorothy Kirkpatrick, faculty advisor, helps KKS members perfect their annual water show.



Judy Lawler expresses astonishment at Dave Bond and Al Allison during the rehearsal of a scene in the Little Theatre's summer production, "The Mousetrap".

Gary and Connie May, husband and wife team, rehearse for Little Theatre's production, "Look Homeward Angel."

Little Theatre

Receiving one of the highest honors possible for a college acting group, Eastern Little Theatre was the official United States entry in the World Theatre Festival this spring. The festival, held in Nancy, France, is world-wide competition with an outstanding dramatics group from each of the nations represented.

The organization consists of thirty-three members who have exhibited an interest in dramatics and a desire for membership. In addition to plays on campus, the group, headed by Joe M. Johnson, traditionally aids in managing speech and dramatics festivals. "Look Homeward Angel" was the major production presented during the year.

Bottom Row: Suzanne C. Ankrum, Judith A. Lawler, Pat L. Ward, Yvonne C. McDowell, Fonda L. McAlister, Donna L. Perry. **Second Row:** Joe M. Johnson, Ann S. Miller, Bonnie E. Goodpaster, Lea S.

Scott, Janet R. Pennycuff, Betty S. Pennycuff. **Third Row:** Mary V. Slattery, W. John Currans, A. B. Allison, Larry R. Measle, David L. Bond, Gordon W. Jennings, Carol A. Watson.



PEMM



An enjoyable Christmas week event was an informal dance sponsored by the PEMM Club.

Better understanding and broader knowledge of physical education are presented to members of the organization for Physical Education Majors and Minors through skits, speakers, and movies at bi-monthly meetings. Twice monthly during the school year physical fitness nights were held, with members participating in swimming, volleyball, basketball, and gymnastics. The Cerebral Palsy drive, intramural teams, and an annual picnic at the end of the year were other activities engaged in by the club.



Bottom Row: Ann L. Wester, Linda A. Thomas, Norma E. Jones, Donna L. Lynch, Phyllis K. Munz, Trisha L. Hickey, Deborah R. Newsome, C. Ruth Pickrell, Jenni Key, Sue E. Moores, Linda M. Trautman. **Second Row:** Linda C. Susong, Nancy J. Nuhn, Sandra L. Rogers, Judy R. Bradshaw, Barbara L. Milles, Melody A. Phil-

lips, Janet L. Banks, Pamela A. Moberly, Jackie Downs, Nancye W. Goins, Margo Weaven, Debbie A. Hoffman. **Third Row:** Tom R. Baechle, William C. Adams, Janis M. Routt, Spencer Gentry, Janet C. Melby, Kent H. Andersson, Mae R. Gayheart, Jan A. Halth, Raymond Chatfield, Sandra S. Woiciechowski, Mary K. Southard.

Bottom row: Frederick L. Mariani, Sherry A. Walters, Adrian R. Nix, Libby Stultz, Alan S. Frisby, Susan Bunch, Burnam Cornelius, Susie Donoghue, Phyllis Miles, Hanaloo Richardson, Pat Ormerod, Lynda Ondre. **Second Row:** Lynn M. Sunski, Jeri R. Fedderson, Emily J. Fugitt, George F. Fallis, Clarence R. Coleman, G. H. Mil-

ler, Lucille Shepherd, Phyllis Johnson, June Moore, Judy Bowles, Joyce Seltsam. **Third Row:** James A. Fitch, Larry G. Smallwood, Gary W. Oliver, Charles G. Tandy, Consuella Henninger, Marion L. Noble, Janie Aldridge, Jerry Warwen, Robert T. Eastwood, Julianne E. Mannen, Gary D. Call, Bill R. Gay.



Photo Club

Promoting an exchange of ideas among Eastern students, the Photo Club stimulates individual and campus interest in amateur photography. Using the club's darkroom and equipment, members are under supervision while gaining practical experience.

Each year the group makes and sells pictures of the Homecoming parade and couples at the Junior-Senior Prom. A social outing in the spring completed the year.



Bottom Row: Willena J. Eaton, Frances Sipple, Maridell Denton, Sandra Byrd, Phyllis Schrader, Sylvia Barger, Shirley Osborne. **Second Row:** Fred C. Voigt, David A. Rains, Roger E. True, Rob Kumler, Kent H. Hannaman, Howard M. Fallis. **Third Row:** Jim Farrington, Michael I. Leet, Willard D. Marshall, Gary E. Lowe, Richard A. Hester, David S. Dennison, Daniel Foulter.

Physics Club



Bottom Row: Charles W. Shepherd, John R. Meecha, Virginia C. Percy, Neil D. Adams. **Second Row:** George W. Noe, Leslie E. Butler, Darrell E. New. **Third Row:** Robert D. Collier, Linda A. Lawson, Ed Sexton, Jerry E. Keyes.

Physics Club strives to promote a greater interest in physics among the majors and minors in that field. During the bi-monthly meetings, films were shown and programs presented which featured speakers from the faculty and from various industries.

Throughout the year, the club's members acted as ambassadors to various high schools in the state encouraging students interested in physics to attend Eastern. Other activities of the club were: a trip to Oak Ridge National Lab, collecting money for the Heart Fund, and constructing exhibits for the display located in the Science Building.

Polymathologists Club

Meeting twice a month, math majors and minors in Polymathologists Club discuss the value and purpose of mathematics in the modern world. Program topics ranging from abstract algebra to the role of mathematics in music help members gain

mathematical proficiency beyond the classroom. Activities of the organization this year were a visit to the computing center at the University of Kentucky, a Christmas banquet, a square dance, and a picnic in the spring.



Polymathologists Club members and their guests enjoy an evening of square dancing.

Bottom Row: Robert E. Lewis, Sue C. Marshall, Ruth A. Keeton, Mary L. Dennis, Helen B. Winburn, Linda L. Hadden, Cathy A. Brickler. Second Row: Elizabeth A. Law, Max V. Lyles, Leslie E. Butler,

George W. Noe, Neil D. Adams. Third Row: Bill A. Raker, Ronald E. Elliott, Linda A. Lawson, John F. Larmour, Judy A. Clay, French L. Smoot, Milton K. Barksdale.





Bottom Row: Alberta G. Elkins, Charles E. Overstreet, Randy G. Mason, Robert L. Gee, Susan C. Scott, John B. Callaway, Jr. **Second Row:** M. Kathleen Mistler, Alice J. Coleman, Janet L. Clark, James M. Hord, Glenn M. Mason, Nancy J. Smith, Karen D. Gar-

vin, Fred A. Engle, Jr. **Third Row:** Stephen R. Olson, Fred Faust, Gerald R. Lister, Charles D. Heiert, Larry G. Powers, Dale W. Barth, Donna J. Stonecipher, Erma L. Roark.

Sigma Tau Pi

Sigma Tau Pi promotes a better understanding of business conditions and the changes that are continually taking place in the business world. Social-educational exchanges among students in the field help them gain insights into their chosen career.

A highly amusing initiation of new members began this year for Sigma Tau Pi. Pledges were required to wear ridiculous costumes about the campus and in the SUB Grill before being accepted into the club. Well-planned field trips to a variety of Kentucky industries and social events, including a spring banquet, were activities in which the group participated.



Bottom Row: H. Marlene Wesley, R. Marial Leda, Donald J. Erisman. **Second Row:** Pauline S. Baldwin, Clara R. Craycraft, Sandra S. Norris, Rita D. Riley. **Third Row:** Jack Supplee, Jr., Holly J. Biedenharn, John L. Osborne, James E. Frazier, Beverly J. Westman,

Sigma Tau Pi members display their talents as they work diligently on their Homecoming float.





Bottom Row: Elaine H. Whitaker, Sandra E. Wagoner, Judy C. Hatter, Sandra K. Bryan, Carolyn M. Crump, Janet M. Banks, Sandy C. Blaser, A. Shane Bell, M. Coleen May. **Second Row:** Ruth J. Leonard, Carol L. Sibley, Mary L. Wigginton, Anita K. Wilson, Bessie A. Thompson, Sylvia J. Estep, Patricia N. Roberts, Norma D. Childers, Janice M. Racke, Patti L. Parker. **Third Row:** Brenda G. Higgins, Peggy W. Carter, Nelda G. Blevins, Nancy J. Smith, Pat A. Votaw, Erma L. Roark, Jo Spurlock, Helen L. Carothers, Dorothy A.

Walker, Linda F. Mays, Joyce T. Godby, Priscilla E. Dalton. **Fourth Row:** Judy K. Caswell, Cecilia C. Wierwille, Betty C. LaFollette, Shirley Bryan, Judy T. Cox, Alice J. Gruner, Margaret E. Purdom, Jerry Mitchell, Mildred F. Sims, Elizabeth Nead, Patricia L. Schott. **Fifth Row:** Joyce McHenry, Jean C. McClanahan, Ken L. Chesney, French L. Smoot, Milton K. Barksdale, Carolyn T. Taylor, Patricia L. Boone, Danny W. Smith, Suzanne Dunovan, David K. Wagoner, Cheryl Brock, Laura L. Furman.

SNEA

Members of the Student National Education Association, which helps to guide teacher preparation, belong to a state education association and the National Education Association with all the rights, privileges, and responsibilities of associate membership. SNEA deepens the interests of capable students in teaching as a career, guides persons admitted to teacher education programs, and contributes to a reasonable balance in teacher supply and demand.

Its program is to provide opportunities for personal and professional growth; developments of leadership skills; understanding of the history, ethics, and programs of state and national organizations; and participation in professional activities at local teachers' associations and student education associations.

Presenting interesting and informative speakers at club meetings, sponsoring panel discussions, and holding spring and fall workshops, the club helps to promote professional enthusiasm among members.

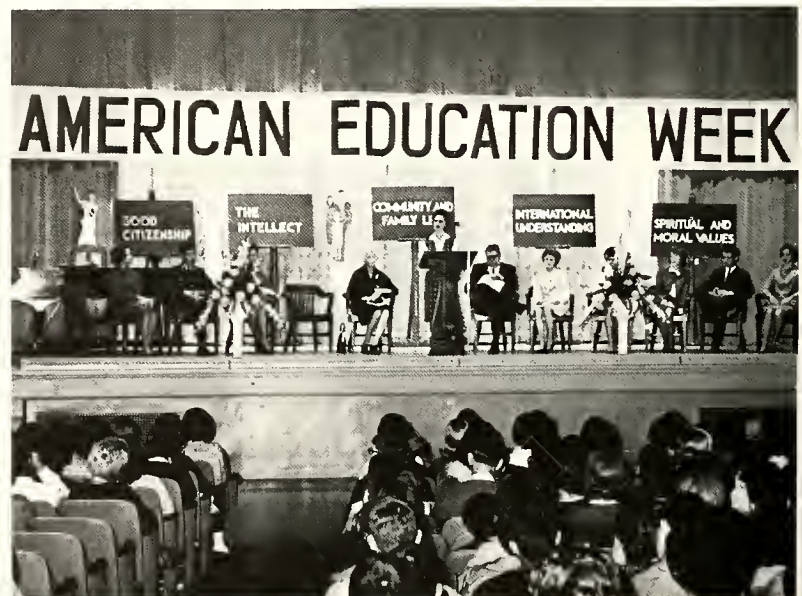

SNEA observed American Education Week by presenting a program to the freshmen assembly emphasizing the values of education.



Following the November SNEA banquet, Mrs. Mamie Scott, Dr. Dixon Barr, Nida Smoot, Dr. Helen Reed, guest speaker and professor of education, and T. L. Arterberry, discuss Dr. Reed's teaching experiences abroad.

Bottom Row: Frankie R. Henderson, Georgeann Potts, Bobbie Rodgers, Jane A. Dean, Janet E. Peterson, Donna S. Calia, Brenda R. Harper, Kathleen A. Stiles, Phyllis Skelton, Lois J. Maupin. **Second Row:** Judith L. Roberts, Sue E. Brown, H. Marlene Wesley, Carolyn S. Ang, Elata Y. Rupe, Carol A. Morenz, Sadie Sea, Carolyn F. Tucker, Vicky L. Huneryager, Kathleen A. Hollis, Patsy S. Wagoner, Barbara A. Blevins. **Third Row:** Nellie Maynard, Irene E. Bir, Jennifer L. Newman, Shirley M. Keen, Diana J. Myers, Judith M. Wood, Sandra A. Campana, Wanda A. Lambdin, Arnetha F. Blackburn, James D. Everhart, Patricia A. Motley, Alice L. Womack,

Joyce E. Smith. **Fourth Row:** Linda S. Williams, Sharon L. Leasor, Janice E. Davis, Sue C. Marshall, Alberta W. Bungard, Lovell J. Meek, Anna L. McFarland, Carolyn J. Webster, Brenda C. Cracraft, Donna C. Oakes, Constance L. Jennings, Dena H. Gravey, E. Dianne Hill, Vicki L. Reedy, Phyllis A. Gearhart. **Fifth Row:** Jane H. Cairns, Jeanie Ridnour, Clara R. Craycraft, Gerry Bartolotta, Fanny S. Zeller, Ann L. Scott, Brenda K. Dryden, Nida A. Smoot, Betty L. Williams, Linda C. Whitt, Patricia L. Nelson, Mazie L. Blanton, Sherryn L. Witten, Nancy K. Evans, Ancil R. Hounshell.



WRA

Two Orientation Week activities were held under the auspices of Women's Recreational Association, the annual Rat Races and a big-sister program for freshmen physical education majors. The objective of the big-sister program was to help freshmen women become acquainted with the organization and with campus life by placing them under the guidance of an upperclassman belonging to the club.

Designed to promote interest in recreational activities among Eastern women, WRA planned entertainment for club members each month. In December they decorated the Christmas tree in Weaver Health Building, played games, and sang Christmas carols.



Broken nails, bruised fingers, scratched hands, and long hours of hard work produced a third-place winner in Homecoming float competition.

Bottom Row: Judy R. Bradshaw, Pamela A. Moberly, Nancye W. Goins, Sandra L. Rogers, Mary K. Sothard, Linda C. Susong, June L. Gray, Peggy S. Poynter, Susan C. Fetter, Jackie Downs. **Second Row:** Judy L. Bowles, Jeri Fetterson, Phyllis A. Johnson, Lynn M. Sunski, Evelyn Shellenberger, Joyce Seltsam, Susan Burch, Emily

J. Fuggitt, Dorothy Kirkpatrick. **Third row:** Linda K. Arnold, Spencer Gentry, Kathy L. Wilson, Julianne E. Mannen, Janie Aldridge, Consuella Henninger, Janet C. Milby, Mae R. Gayheart, Connie Agele, Sarah J. Girvin.



Bottom Row: Linda M. Trautman, Linda A. Thomas, Eddie Belle Sheriff, Lynda M. Ondre, Donna L. Lynch, Norma E. Jones, Rita Beach. **Second Row:** Carol A. Amato, Phyllis K. Munz, Trisha L.

Hickey, Debbie A. Homan, Geneva G. Otten, Jenni L. Key. **Third Row:** Nancy J. Nuhn, Deborah R. Newsome, Pat Ormerod, Toni L. Shultz, Barbara A. Moore, Sue A. Neale, Margo Wearen.





Bottom Row: Patricia A. Puckett, Wilma D. Hayes, Norma E. Jones, Edwina A. Doyle, Arnetha F. Blackburn, Susan L. Arthur, Pamela H. Johnson, Nancy C. Stigers, Audrey F. Taylor, Patricia A. Pasley.
Second Row: Sandra J. Bradley, Vernon S. Wash, Mary J. Thornton, Linda S. Neal, Regina L. Miller, Betty R. Chase, Pat A. Votaw,

Sherry L. Bay, Janet D. Russell, Judi E. Ely, Norma Hall. **Third Row:** Gary M. Paul, Jackie R. Runyon, Rodger E. True, Jerry Hopkins, Marnie E. Smith, Ray Pinson, George G. Wilson, Dale E. Beighle, Jane A. Pace, Donna J. Nichols, Norma D. Childers.

Baptist Student Union

In its 37th year on Eastern's campus, the Baptist Student Union has become an integral part of the lives of many college students. The Baptist Student Center has for many students become a home away from home where they can find fellowship as well as spiritual and moral guidance.

Many activities are offered by the BSU. These include weekly Vesper Programs, a choir, the Young Women's Auxiliary, and two classes in sign language. Occasional discussion groups are held on current problems in international relations and theology.



Song fests around the piano are a part of the informal atmosphere of the BSU.

Bottom Row: G. Jeanette Osborne, Frankie R. Henderson, Lois F. Muff, Ada J. Brown, Mary L. Doyle, Priscilla L. Roberts. **Second Row:** Thomas H. Gatewood, Jr., Mrs. Thomas H. Gatewood, Jr., H. Curtis Adams, Jr., Louise B. Lyons, Dwight K. Lyons. **Third Row:** Robert W. Morgan, Donald B. Keeton, James G. VonBoyd, David W. Chase, Jerald L. Chase, James R. Porter.





Bottom Row: Lynda L. Huston, Judith A. Moores, Sharon C. Moore, Joanne Adams. Second Row: Robert G. Osborne, Barbara R. Owens, Dotti F. Moberly, Kathy Arnold, Ricky H. Tatum. Third Row: Nancy

D. Green, John Craft, Eugene N. Barnes, Bill A. Raker, Sharon K. Tudor, Jeanie G. Ashe.

Christian Student Fellowship

Christian Student Fellowship stimulates students' ideas through worship programs encouraging religious thinking and living. The organization strives to provide Christian leadership and recreational opportunities for students while at college.

Each Sunday evening the group has a dinner meeting at which they discuss current world problems and theological issues. Other activities include a Christmas banquet, visitation to homes for the aged, and retreats.



Before their weekly worship program CSF members prepare to enjoy a delicious meal that they cooked themselves.



Bottom Row: Paula Fitzgerald, Sandra L. Striker, Teresa K. Hall, Irene E. Bir, Janet M. Cecil, Christine M. Carnes, Sharon A. Zimmerman, Ellen C. Schuler, Kathleen Stiles. **Second Row:** Wanita L. Kotlarsz, Darla J. Algie, Karen A. Kornhaff, Linda M. Rauen, Marilyn E. Pacm, Nancy L. Lauterwasser, Catherine L. Marino, Rita D.

Riley, Susan J. Novick, Sandra A. Campana. **Third Row:** Patricia A. Motley, Suanne Moser, John E. Stiefel, Carol A. Rauen, David E. Barrman, Dorothy A. Walker, Jane H. Cairns, Carolyn Taylor, James Wright, Mary K. Hicks, Thom Kopacz.

Newman Club

Established to broaden the knowledge of Catholic students on campus, Newman Club provides social and intellectual programs as well as religious ones. Social events this year included the all-campus Mardi Gras dance, a Homecoming queen and float, a spring picnic, and a Chili supper. Programs at club meetings provide educational opportunities in the form of guest speakers, current problem discussions, and theology lectures. Retreats, communion breakfasts, day of recollection, and the inter-faith council help members strengthen their spiritual understanding.



Eastern students celebrate Mardi Gras at the annual dance sponsored by Newman Club.

Bottom Row: Elizabeth L. Enoch, Joseph F. Wobbekind, Lenny B. Midden, Peggy Bass, Linda L. Beck, John S. Lockwood, Steve E. Hoehler, Joe C. Howard, Mary F. Van Horn. **Second Row:** Frank J. Borgia, Steve F. Blackburn, Peggy Mannen, Thomas L. Whelan, Jeff M. Carmody, Mike Midden, Bill E. Wobbekind, Frank Murphy,

Laura Furman, Father John J. McGuire. **Third Row:** Donald L. Lynn, John R. Motley, Robert J. Wright, Joseph J. Koester, George T. Dodge, John E. Proctor, Philip S. Stoffey, Mike A. Bolte, Robert S. Dominko, Ronnie Webster, David S. Dennison.





Westminster Fellowship

Under the auspices of the Presbyterian Church, Westminster Fellowship provides a church home away from home for students of all denominations. Comprising first semester activities were a fall retreat at Camp Burnamwood, a Thanksgiving banquet, construction of a Homecoming float, and Christmas caroling. A children's party at Telford Community Center, another retreat, the annual spring convocation, and a banquet honoring seniors rounded out a busy year for Westminster Fellowship.

Margie Mitchell, Westminster Fellowship's Homecoming queen candidate, is introduced at pre-game ceremonies.

Bottom Row: Brenda Philpot, Pamela J. Smith, Mary Jane Weber, Patricia Davis, Sharon McBride, Marilyn Rosner, Linda M. Trautman, Jane E. Munson. Second Row: Nona L. Chuhay, Janet Philpot, Mary L. Wigginton, Kenneth V. Gibbs, Larry Powell, Barry Edward Erb,

Margaret Elaine Mitchell, Wanda Marilyn Moore, Dr. Quentin Keen. Third Row: Mark W. Adams, Robert P. Goebel, Dallas D. Hammond, L. Paul Hess, Charles W. Tapp, Gerrit A. DeJager, Roger Greer, Gwen Oliver, Phil Bills.





Bottom Row: Betty A. Wilson, Karen L. Jedlicka, D. James Perks, David E. Imhoff, Paul D. Schultz, Lena H. Garvey, H. Rickey Tatum, Mary E. Banks, Sharon A. Richardson. **Second Row:** Gary W. Towery, Judy C. Olin, Walter W. Head, Jr., Al L. Scherer, Judy L. Alley, Michael E. Ireland, Joy L. Marts, Mae R. Gayheart. **Third**

Row: Cheryl M. Craft, Daniel W. Dewald, Diana E. McWhorter, Charles M. Douglas, Bill Maggard, Jr., Danny W. Smith, Andrew R. Hamon, Donna J. Stonecipher, Emily J. McWhorter, Carolyn Garriott.

Wesley Foundation

Wesley Foundation offers any student, regardless of religious ties, an opportunity for spiritual growth in an environment of concern. Numerous hikes, picnics, and parties are a part of their regular schedule. They sponsor a planning retreat, where they renew their purposes and try to direct their organization toward a meaningful year.

Twice a year they join with Wesley Foundation members from all Kentucky colleges to share ideas. They also visit neighboring Methodist churches, presenting various programs to show that the Wesley Foundation at Eastern is alive and interested.



The Wesley Foundation choir sang at dedication ceremonies for the new Methodist Student Center.

Bottom Row: Peggy M. Stuhbieyer, Nancy Hill, Sharon D. Leasor, Linda E. Soderlund, Kathy Schwettman. **Second Row:** Ann L. Scott, Carolyn J. Webster, Jim W. Taylor, Joyce A. McQueen, Donna E. Clausing, Reverend James E. Wilson. **Third Row:** Alice J. Gruner, Nancy L. DeMar, Kenneth W. Putman, Dennis J. Wheeler, Monte Ray Farmer, Elizabeth A. Law, David K. Wagoner.





Bottom Row: Nancy L. McGargle, Carol A. Morenz, Carol E. Sullivan, Wilma E. Asbury, Phyllis K. Munz, Carolyn K. Congleton, Jeraldine Blackburn, Arneha F. Blackburn, Alice A. Bradley, Judy K. Sears, Sadie Sea. **Second Row:** Rita M. Skinner, Norma Hall, Martie M. Musselman, Gail Parsons, Nida Smoot, Betty L. Trospen, Patricia

N. Roberts, Laura S. Stewart, Jane Armstrong, Marlene R. Weiler, Virginia A. Preece, Ruth A. Cornett. **Third Row:** Patricia L. Nelson, Linda M. Rauen, Clare M. Blackburn, Anna E. Lowery, Joyce Long, Linda L. Hansford, Judy A. Clay, Linda Royalty, Leah L. Strehlow, Pat Schott, Norma D. Childers, Ruth Risner, Janice E. Davis.

YWCA

Bottom Row: Lovell J. Meek, Jennifer B. Cottingham. **Second Row:** Priscilla E. Dalton, Mary F. Carroll. **Third Row:** Kay Wilson, June Moore, Carol Rauen.



Characterized by an increased and interested membership this year, the Young Women's Christian Association is primarily an organization to serve Eastern and the Richmond community. Highlighting the year's activities were the traditional Hanging of the Greens at Christmas and the Easter Sunrise Service, co-sponsored with the YMCA. Other club projects included visiting a local hospital and aiding in Orientation Week.

The singing of Christmas carols adds to the holiday spirit kindled by the Hanging of the Greens.





Added to Christmas week festivities this year was an all campus sing-along accompanied by the Symphony Orchestra.

Symphony Orchestra

During a busy year, the 55-piece Eastern Symphony Orchestra presented five campus concerts, a concert for the Southeastern Kentucky Community Concert Series in Somerset, and six school concerts in the Louisville area. In addition, the orchestra assisted the chorus in the annual presentation of the "Messiah." For its final concert in May, the orchestra and chorus joined forces to present Mozart's "Requiem." William Prescott was acting conductor for Dr. Robert Oppelt, on leave

during the first semester.

The level of performance continued to rise this year. Large works by Brahms, De Falla and other masters were programmed. Of particular interest was the second Annual Student Concerto Program for which six students were chosen to perform after surviving keen competition.

Interest in Eastern's Orchestra is being generated in other states. This year's roster shows student represented from nine states.

Orchestra: Violin—Alan Staples, Trudy Shearer, Nartha Keister, Nancy Chasey, Dorothy Peeke, Linda Wright, Montez Henderson, Nona Chuhay, Douglas Stockton, Barbara Russell, Tim Baker, Kathy McGlasson. Viola—Jan Varney, Daniel Robinson, Jim Schwieterman, Charles Stoke, Sharon McBride. Cello—Louise Hinkebein, Linda Badgett, Ruth Evans, Susan Lovell, Lois Vickers. String Bass—John Young, James Linville. Piccolo—Gail Hammis. Flute—Sharon Gabby, Sharon Collins, Margaret Carl. Oboe—Claudia Harris, Vicki

Moore. Clarinet—Ernie Sanders, Jay Harris, Enrico Aquino. Bassoon—Sue McCowan, Vicki Smith, Nancy Ashford. French Horn—Patricia Gilbert, Phillip Cole, Dane Mitchell, Monte Farmer. Trumpet—Richard Klein, Robert Young, William Parkey, Roger Dane. Trombone—Darryl Thompson, William Jones, John Lockwood. Tuba—Kenneth Amburgey. Percussion—Larry Wilson, Richard Derry, James Stacy, George Risher, Don Hull. Harp—Evangeline Smith. Piano—James Osburn.



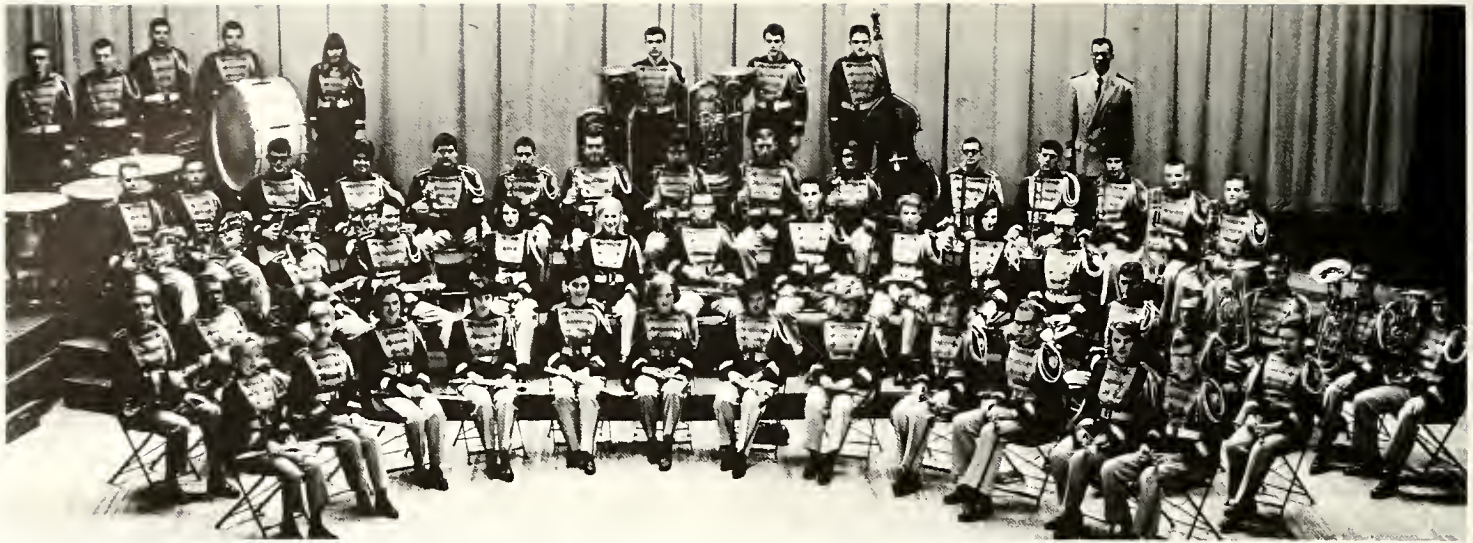

Wind Ensemble: **Flute**—Barbara Shearer, Sharon Gabby, Margaret Carl, Sharon Collins. **Piccolo**—Gail Hammis. **Oboe**—Claudia Harris, Elaine Whitaker. **Eb Clarinet**—Vicky Huneryager. **Bb Clarinet**—Ernie Sanders, Jay Harris, Jean McClanahan, Jennifer Friend, Glenn Thienel, James Hutton, Darrell Adams, Mary Sewell, James Osburn, Gary Falk. **Alto Clarinet**—Jerry Mitchell. **Bass Clarinet**—James Boyd, June Perry. **Contra-bass Clarinet**—Merle Jacobs. **Alto Saxophone**—Robert Rymell, Robert Vanleer. **Tenor Saxophone**—Enrico Oquino. **Baritone Saxophone**—Michael Campbell. **Bassoon**—Sue

McCowan, Vicky Smith. **Cornet**—Robert Young, Richard Klein, William Parkey, Roger Dane, Robert Grissom, Karen Edwards. **Trumpet**—Thomas Swinney, Fred Neufarth. **French Horn**—Patricia Gilbert, Monte Farmer, Dane Mitchell, Phillip Cole. **Trombone**—Darryl Thompson, William Jones, Kenneth Patterson, Jane Aldridge, Dennis Ling, Lonnie Fields. **Baritone**—Jerry Freeman, Dale Poling, Michael Cornelison. **Tuba**—James Drake, Kenneth Amburgey, Lewis Baumstark. **Percussion**—Richard Derry, Larry Wilson, Dennis Wheller, Linda Montgomery, Alex Ceruzzi.

Concert Band And Wind Ensemble

Band Members: **Flutes**—Gail Hammis, Sharon Gabby, Barbara Shearer, Margaret Carl, Sharon Collins, Betty Hatcher, Barbara Russell, Ruth Boley, Andrea Kause, Diana Warnock, Marsha Bolton, Carolyn Ang, Terry Hughes, Bonnie Richardson. **Oboes**—Claudia Harris, Elaine Whitaker, Vicki Moores, Judy Olin. **Eb Clarinet**—Vickey Huneryager. **Bb Clarinet**—Ernie Sanders, Jay Harris, Jean McClanahan, Enrico Aquino, Glenn Thienel, Jennifer Friend, Mary Sewell, Darrell Adams, Alan Aubrey, Linda Schradin, Beverly Applegate, James Osburn, Suzanne Dunavan, Charlotte Garner, Carolyn Taylor, Patricia Brock, Patricia Puckett, Mary Anne Sanders, Mary Jo Holl, Dixie Shinn, Joyce Pipes. **Alto Clarinet**—Jerry Mitchell, Dennis Williams. **Bass Clarinet**—James Boyd, June Perry. **Contra-bass Clarinet**—Merle Jacobs. **Alto Saxophone**—Robert Rymell, Charles Carpenter, Robert Vanleer, Mae Gayheart. **Tenor Saxophone**—James Hutton, Gary Falk. **Baritone Saxophone**—Michael Campbell. **Bassoon**—Vicky Smith, Elaine Parsley, Nancy Ashford, Sue McCowan. **Cornet**—Robert Young.



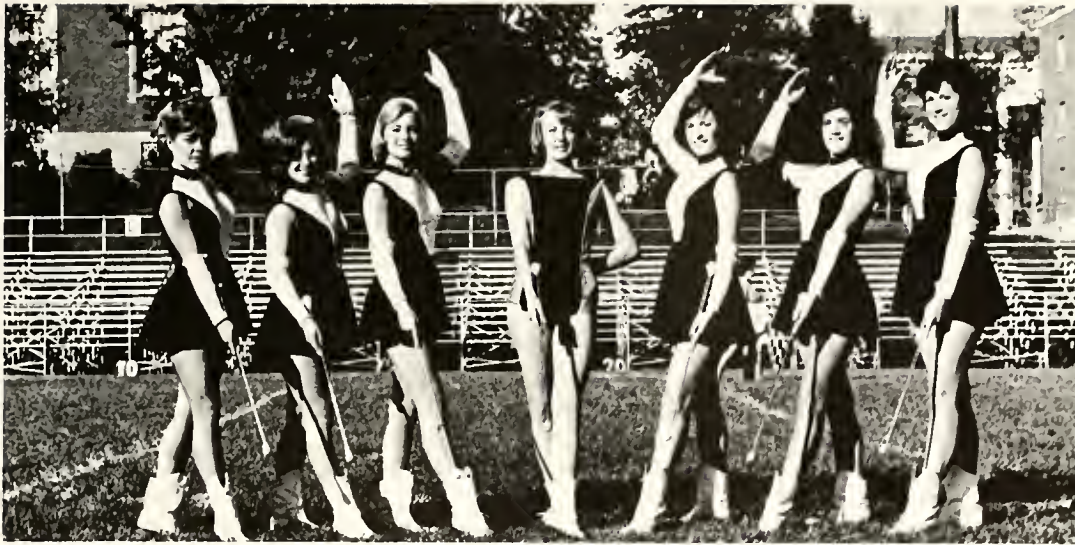

1965-66 Baton Corps—From Left: Sue Moores, Judy Abner, Sharon Collins, Mary Jo Holl, Feature Twirler; Wanda Masters, Shirley Bryan, Mary Anne Sanders.

Under the direction of Mr. Nicholas J. Koenigstein, the Concert Band of Eastern Kentucky State College is an attraction wherever it goes. Widely acclaimed throughout the state, it annually appears at numerous civic functions, as well as quadrennially performing at the governor's inauguration. Each spring the band makes a concert tour to high schools in one section of the state. This April the Maroons toured high schools in Eastern Kentucky.

During the fall the Marching Maroons performed

at home football games and sponsored the fifth Annual Band Day, attended by 58 high school bands. In the spring semester, the campus enjoyed four band concerts, the last of which was a popular music program played in Van Peursem Music Pavilion.

The Wind Ensemble is composed of selected members of the concert band who work on original and contemporary pieces of band music. It also performs at all band concerts.

Richard Klein, William Parkey, Roger Dand, Thomas Swinney, Robert Grissom, William Nevels, Kenneth Pollitt, Stephen Myers, Edwin Lester. **Trumpet**—Karen Edwards, Fred Neufarth, Wendell Hull, Dean Wilson, **French Horn**—Patricia Gilbert, Monte Farmers, Dane Mitchell, Phillip Cole, Willena Eaton, Thomas Harrod, Robert Gregg. **Trombone**—Darryl Thompson, William Jones, Jane Aldridge, Gary McDaniel, Dennis Ling, Kenneth Patterson, Lonnie Fields, John Lockwood, Anthony England, Roy Stivers, Alan Bredford, Lynn Carroll, Stephen Blackburn. **Baritone**—Jerry Freeman, Dale Poling, Michael Ireland, Michael Cornelison, Lewis Baumstark. **Tuba**—James Drake, Kenneth Amburgey, Gary Leger, Daniel Cooksey, Duane Caldwell. **String Bass**—James Dyke. **Percussion**—Dennis Wheeler, Donnie Hull, Linda Montgomery, Larry Borabeck, Ales Ceruzzi, James Sharpe. **Tympani**—Richard Derry, Larry Winson. **Sells**—Patricia Franklin.





Mr. Nicholas Koenigstein, Eastern band director, leads 4,000 bandsmen in a combined effort during half-time ceremonies of the fifth annual Band Day.

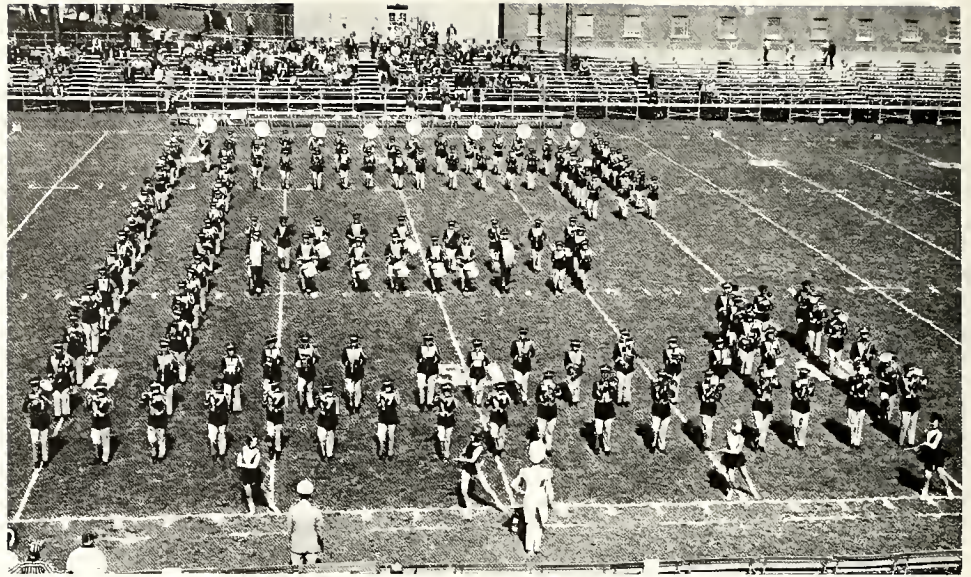

One of the highlights of every home football game is a well-executed performance by the Marching Maroons.

Musical Animation

The atmosphere of basketball games isn't complete without the lively music rendered by the Pep Band.



Mary Jo Holl, feature twirler of Eastern's Marching Maroons, displays her skill with a baton at a football game.



Intense rehearsal is necessary for the high-quality music presented by the Chamber Choir.

Concert Choir

Conducted by Mr. Thomas Lancaster, Eastern's Concert Choir, college students, and faculty, and community citizens rendered this year's presentation of Handel's oratorio, "The Messiah." Singing for a fall church music conference and performing Mozart's "Requiem" with the Symphony Orchestra

in May were other activities of the choir. In March, the choir presented a series of concerts to high schools and churches in the Louisville area.

The Chamber Choir, consisting of twenty-one members, presents music written for small groups at concerts on and off campus.

Bottom Row: Lydia P. Hugewely, Nancy Hill, Carolyn M. Murphy, Mary F. Mitchell, Judy A. Anderson, Jack L. Emsuer, James R. Porter, Dennis J. Wheeler, Lynn B. Carroll, James B. Osburn, Norma M. Vanover, Trena Tatum, Susan Lovell, Charlotte Garner, Sally A. Rose. **Second Row:** Margaret A. Burton, Connie D. Hensley, Mary K. Asher, June C. Bonny, Carolyn K. LeMaster, James B. Stacy, Marcus L. Eades, Joe H. Bane, David D. Stivers, Larry Borabeck, Judy C. Olin, Betty L. Hatcher, Patricia A. Gilbert, Betty J. Hiatt, Daisy L. Hankins. **Third Row:** Sharon M. Dice, Joyce A. Carroll,

Karen A. Camreta, Carolyn E. Huber, Elizabeth A. Elder, Paul R. Nolte, William H. Parkey, Dale A. Poling, Gary E. Bastin, John R. Fugazzi, Roberta J. Hathaway, Amy J. Jett, Cynthia E. Nicholas, Charlyne F. Smith. **Fourth Row:** B. Cheryl Rowlett, Harriet R. Endris, Fanny S. Zeller, M. Annette Baugh, R. Sue Heeb, Selby R. Staples, Henry C. Harrison, James H. Hutton, Lewis B. Baumstark, Darrell L. Adams, Thomas H. Bonny, William L. Nevels, William G. Jones, John S. Lockwood, Susan E. Burch, Terry A. Hughes, Barbara J. Shearer.





Eldon Phillips
College Photographer

Photographers 1965-66

Relatively unknown to most students is the tremendous task required of Eastern's photographic staff. As well as making pictures used in the **Progress** and **Milestone**, the photographers are responsible for photographs used in all campus publications and news releases concerning the college. Many hours of hard work result in the top quality pictures seen in every Eastern publication.

Eldon Phillips, one of the most versatile and creative professional photographers in this area, completed his first year as the College photographer. Mike Coers, who worked as a photographer for **The Courier-Journal** last summer, graduates this year with a record of four years of outstanding service to the **Milestone**, including two years as photographic editor.



L. C. Cobb



David Cawood

Making a good picture requires a photographer's agility as well as his ingenuity.





Mike Coers
Photographic Editor



Rob Kumler

It takes more than a camera to make a good picture.



Richard Craft





Members of the Board review a copy of the award-winning PROGRESS. From left: Mr. Don Feltner, Coordinator of Public Affairs; Mr. J. C. Powell, Executive Dean; Gerald Maerz, Editor-in-Chief of the PROGRESS; Kem Manion, Co-Editor of the MILESTONE; President

Robert R. Martin; Linda Ward, Co-Editor of the MILESTONE; Hugh Burkett, President of Student Council; Norris Miles, Managing Editor of the PROGRESS; Mr. Henry Martin, Dean of Students.

Board of Student Publications

Consisting of four administrative officials and five students, the Board of Student Publications is the official governing unit of Eastern's student publications. The members are the President of the College, the Executive Dean, the Dean of Students, the Director of Student Publications, Co-Editors of the **Milestone**, Editor and Managing Editor of the **Progress**, and President of the Student Council.

The primary purpose of the Board, which has the

authority to establish policies and procedures for student publications, is to approve final appointments of student editors. Appointments are made after student editorial committees, consisting of the editors of the **Progress** and **Milestone**, make recommendations for each publication. Another function of the Board is establishing criteria for individuals involved in campus competitions.

Eastern Progress

Eastern Progress is the second largest weekly publication in the state of Kentucky. A voluntary organization, the editorial policy of the Progress is formulated and based on such key principles as excellence, bi-partisanship, accuracy, journalistic freedom and responsibility. The average weekly circulation this year has been 9,000.

Self-supported through advertising, the efforts of the editors and staff have combined to provide Eastern with a publication which weekly highlights every phase of campus life and the college community.

Such critique services as the Associated Collegiate Press, the Columbia Scholastic Press Association, and the National Newspaper Service recognize the excellence of the Progress by conferring top ratings yearly.



Gerald Maerz
Editor-in-Chief

Norris Miles
Managing Editor

Roy Watson
Business Manager





Pam Smith
Campus Editor



Brenda Philpot
News Editor

Progress Staff **1965-66**



Bill Raker
Feature Editor



Jim Wihebrink
Sports Editor



Progress editors, Norris Miles and Gerald Maerz, check the paper's makeup with the printer, Harold McElroy.



Doug Anglin
Cartoonist



Nancy Prinzel
Women's Editor

Pete Kinman
Advertising Editor



PROGRESS staff reporters review a job well done before beginning their assignments for the paper's next issue. From left: Joyce A. Lee, Sandra Murphy, James A. Gurz, Barbara

Ann Donnell, Hayward M. Daugherty, Bill Donovan, Donald Joe Coleman, Frank Loudon.



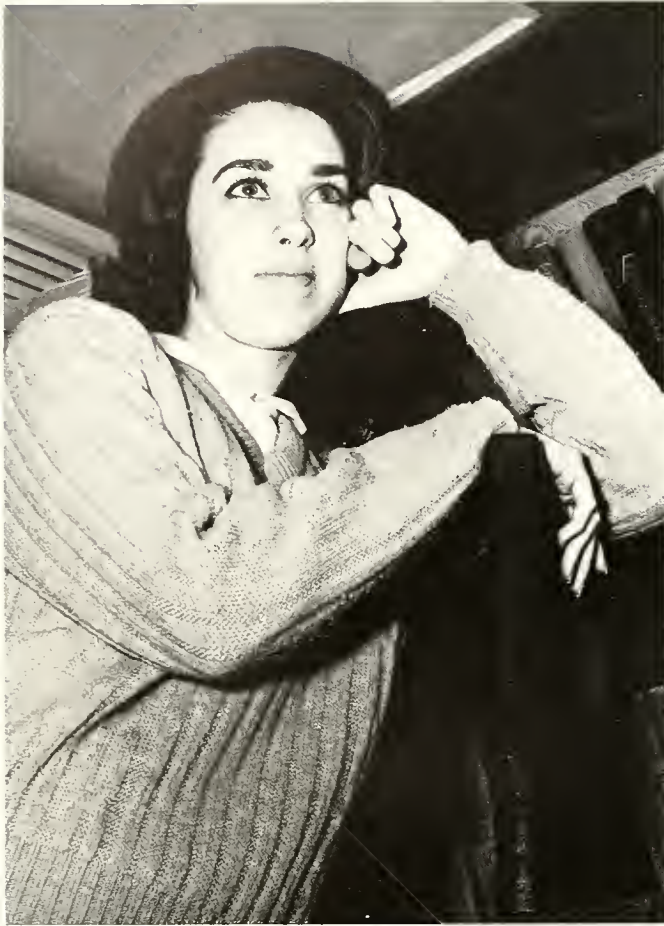

Kem Manion
Co-editor



Linda Ward
Co-editor

Milestone '66

The editors and staff of the **Milestone '66** were faced with the tremendous task of living up to the high standards set by the **Milestone '65**. Starting last spring, co-editors of the book and editors of each section were chosen and staff positions filled. During the summer the co-editors organized the book, planned the cover, and consulted with a representative of the publisher about technical details. The final stage of preparation was a workshop for editors and staff members in September.

With the onset of the school year, the work tempo increased. Pictures had to be scheduled, layouts drawn, and copy written. Throughout the long winter months, tempers shortened and time spent at the **Milestone** office lengthened as deadlines approached. Now, approximately a year after its launching, the **Milestone '66** is completed.

Daniel Webster
Business Manager





Phyllis Skelton and Richard Eads
Student Life

Joyce Harville and Marsha Scott
Organizations



Terry Tallent
Underclasses



Mary Slattery
Seniors





**Ann Scott—Editor
Mazie Blanton and Nancy Smith—Assistants
Administration and Faculty**



**Paula Bunton
Women's Sports**

First Row: Danny Watt, Leah Strehlow, Nancy Staggs. Second Row: Sandra Tilford, Nancy Smart, Wilma Asbury, Patti Lawson.

Third Row: Linda Williams, Elaine Taylor, Sharon Stonecipher, Donna Perry, Ray Deaton, Lucille Carpenter.





Nelson Allen
Sports



Don Baker and Daryl Wesley
Military



Sandy Tudor
Honors

From left: Anna McFarland, Debbie Dawkins, Kathy Hellen, Biddy Twombly, Judy Shields, Clara Blackburn, Jenny Lacey, Karen Garvin.







Military

Providing a basis for the development of future leaders, Eastern's military offers an opportunity for young cadets to display their military bearing, leadership, and ability to give and take orders. The advanced ROTC program maintains a high degree of excellence in its drill teams, rifle teams, and combat and counter-guerilla training.

Don Baker

Daryl Wesley

Section Editors



Colonel Everett N. Smith,
Professor of Military Science

Colonel Broadens ROTC Program

Colonel Everett N. Smith, in his second year as Professor of Military Science, heads Eastern's largest Corps of 2,700 cadets. Continuing his mission of producing officers for the United States Army, he has initiated a program of outstanding academics as well as physical well being. The applicant for Advanced Corps must have a 2.5 overall standing and pass an intricate physical examination at the end of his sophomore year. After passing these rigid requirements, a cadet can look forward to two years of diversified training and practical application in making a young, enthusiastic second lieutenant.



Colonel Smith meets with his officer cadre. Front row: Maj. Roy Sims, Maj. Alton Parker, Capt. Ronald Coffman, Lt. Col. Thomas Harris. Second row: Capt. Calvin DeWitt, Capt. Marvin Goff, Capt. Charles Valliant, Maj. Stauffer Malcolm. Third row: Capt. Dan McClendon.

SFC Virgil Auterson measures cadets prior to issuing uniforms.



NCO Cadre: M/Sgt. Linvel Ray, S/Sgt. James Baker, Sgt./Major Ivan Steele, SFC Gene Sewell, S/Sgt. George Walker, Sp/5 Alvin Russel.





Cadets await signal from Company Commander to be dismissed from weekly corps period.

Corps Period Reorganized; Three-Day System Initiated

Cadring to the largest cadet corps in Eastern's history, Corps Period has taken a dramatic and necessary step forward. Introduced this year is a system in which each of the three battalions meet respectively on Tuesday, Thursday, and Friday to put into practical application the basic

22-5 drill that the cadets are taught as Freshmen.

Corps Period serves as a very necessary facet of ROTC training in giving the cadets and cadet officers a chance to exhibit their qualities of leadership, military bearing, and ability to follow orders from others.

Squad drill gives cadets the opportunity to master the basic movements necessary for coordinated teamwork.

Cadet Robert Osborne, corps bugler, sounds "drill call" to begin Corps Period activities.



Staff Provide Corps Leadership

Organization is always an important factor in any type of activity, but especially in a military unit. It is the responsibility of the Brigade Staff, which is directly responsible to the P.M.S., and its three interrelated battalion staffs, to coordinate and supervise the many diversified activities of the cadet corps. Through this group of outstanding young men, leadership ability and organizing skill is exemplified in each man under their command.



The Brigade Staff, under the command of Cadet Col. William Thorpe, discuss plans for corps period. From left: Maj. Danny Wilson, Maj. Sidney Johnson, Lt. Col. Jerry Ward, Thorpe, Lt. William Mills, Maj. Daniel Webster, Sgt. Maj. John Shields.

Sponsors: Carol Ann Fritz, Brigade Sponsor; Judy Lorrain Green, First Battalion; Carolyn Ann Thomas, Second Battalion; Glenna Gail Steele, Third Battalion; Linda Locknane, A Company; Catherine Wirth, B Company; Connie Bates, C Company; Lovell Meek, D Company; Mary Jo Rudd, F Company; Dianne Hendricks, G. Company;

Pam Loesch, H Company; Susan Conley, L. Company; Dianne Swannack, M Company; Kathy Taylor, O Company; Jeanie Gail Ashe, Band Company; Patricia Taulbee, Scabbard and Blade; Terrie Harrell, Counter-guerilla; and Jeanne Ridnour, Pershing Rifles.





First Battalion Staff: Lt. Col. William Holder, Maj. Pete Kinman, Sgt. Maj. Thomas Conrad, Lt. Gary Coleman, Capt. Tony Gish, Capt. Terry Tallent, Capt. Phillip Hathaway, Capt. Joseph LaValle.

Lt. Gary Coleman conducts the rigid inspection of a candidate for "cadet of the week" honors.



Second Battalion Staff: Lt. Col. Mike Pitman, Lt. Gary Coleman, Capt. Allen Carrigan, Lt. William Mills, and Maj. John Meecha.



Third Battalion Staff: Capt. Joseph M. Tatum, Maj. James Smyth, Maj. David Warren, Capt. Thomas Whalen, Lt. Col. James Smith, and Sgt. Maj. David Barkman.

Company R-1 Is Nationally Recognized

Upholding a tradition of winning, in May of 1965, Company R-1 represented their Regiment in the John J. Pershing National Drill Meet. Facing the ten top drill teams in the nation, Company R-1 placed second, losing by a small percentage to Pennsylvania Military College.

Through their extensive and rigorous pledge program, Eastern's PR's acquired a freshman IDR platoon and squad with great capabilities for the ensured continuation of winning. The exhibition units, composed of sophomores, hold promise, especially the "Suicide Squad" which has never failed to place in competition since its formation.

Adding another laurel, the pistol team placed first and the rifle team second in competition against all Pershing Rifle Companies in the United States.



Pershing Rifles Sponsor, Jeanne Ridnour, acts as hostess during the "smoker" held first semester.

The somber faces of these cadets reflect the seriousness of the formal initiation ceremonies in the final step to becoming a member of Pershing Rifles.



Captain H. Ricky Tatum instructs cadets on battle drill procedures during a Pershing Rifle FTX.





The "Suicide Squad" exhibits precision drill during their performance in the Homecoming Parade.

A half-time performance provides Eastern fans with an idea of the capabilities of the "Suicide Squad."



The PR rifle team provides a place for cadets who prefer firing rather than drilling.





Cadet Charles Douglas leads his men through a danger area during a Counter-guerilla Field Training Exercise.

Commander, Donald Rector, awaits the arrival of a few straggling members after completing a platoon assault.



Raiders Develop Basic Combat Skills

In only four years, the Counter-guerilla Raider Company has become an integral component of the training made available to students by the Military Science Department. This year for the first time, membership in the organization was offered to first semester freshmen, with the stipulation that a 2.2 academic standing be maintained. Although physical fitness and practical training in combat skills are greatly stressed by the Raiders, field problems in communications, patrolling, and combat formations are prevalent.



CG Captain Donald Rector and 1st Lt. Lee Grannis congratulate new members of Counter-guerilla Company as they receive their cords.



A Counter-guerilla pledge makes use of a well-deserved rest.

Officers and NCO's of the Raider Company conduct an informal discussion.





Before cadets move to their first field problem, Captain Goff instructs them on the necessary precautions in firing blank ammunition.

Field Training Exercises Apply Combat Theories



Lying in his defensive position, an anxious cadet checks his ammunition as he observes the assaulting force.

Bravo team, of a combat squad, watches for their cue to provide fire support as the maneuver element prepares to assault an aggressor.



Field Training Exercises, supervised by the M.S. Department and conducted at the Blue Grass Army Depot, establish opportunity for corps cadets to obtain practical application of troop-leading procedures and combat proficiency while living in the field for a weekend. This is one of the few occasions that Juniors have opportunity to be exposed to certain activities which they will experience while at summer camp as well as being beneficial to them after they receive their army commission.

Proper control and positioning in combat formations can be obtained only through drill.



Color Guard Denotes Elite

Through the ROTC Vitalization Act of 1964 a program for commending outstanding students interested in a military career was introduced. This bill authorized presentation of four-year scholarships to outstanding seniors in high school and two-year scholarships to distinguished sophomore cadets.

Eastern's Corps has its own means of bestowing honor upon its members. The Color Guard, which represents the elite of the basic corps cadets, demonstrates the respect deemed proper to the colors. They participate in a diversity of activities including parades, football games, basketball games, and honor guards.



The Color Guard members marching in the Homecoming Parade were Daryl Agee, Frank Noel, Richard Thacker, and Dennis Mills.

Col. Everett N. Smith introduces the two recipients of the first ROTC Scholarships, Daryl Wesley and Donald Rector, to Major General Benjamin Butler, guest speaker at an AUSA meeting.



The Color Guard, composed of Larry Wilson, Mark Poole, Frank Noel, and John Tharp, present the colors in preparation for the playing of the National Anthem before a home basketball game.



Band Company prepares to play another march in the Veterans Day Parade.

Band Helps Esprit de Corps

Esprit de corps, an important factor in any military unit, can be enhanced by a capable band. Such is the case with the ROTC detachment. Band Company offers talented cadets a chance to fulfill their ROTC obligation and add to the overall flexibility of the corps. The outstanding performances of this organization can be witnessed on occasions such as the Veterans Day Parade and during the various reviews held in the spring.



Band Practice officially begins with roll call.

Band Company Sponsor, Miss Jeanie Gail Ashe, looks on as cadet Captain Gary McDaniel directs the band in a number to be used in an up-coming parade.





Kneeling: Paul Roy, Mike Carroll, Dan Dillman, and Ralph Claber. Standing: Captain Marvin Goff, Dale Jackson, John Elkins, Ed Shaffer, Larry Ackers, Bill Rigby, Don Bataille, James Black, and S/Sgt. Jim Baker.

Examining fired targets, "sharpshooters" discover mistakes made during practice.



Dale Jackson, team captain, receives second place trophy from Major Joseph Palumbo, Murray State College, during NRA Rifle Match.

Rifle Team Takes Honors

The Varsity Rifle Team, although greatly limited in quantity, has proven itself again to be top ranking in quality. With outstanding instruction from the M.S. Department, Eastern's firers have outdone themselves against competition from schools in the Kentucky League and the OVC teams. This year the Varsity Rifle Team fired the highest team score in history in compiling a score of 1,317 out of a possible 1,500. With a tally such as this they are confident of capturing again the Kentucky League Championship and improving their OVC records.



Summer Camp Tests Training

Last summer, Eastern's senior cadets proved themselves to be among the best-trained in the United States ROTC camp at Indiantown Gap Military Reservation, Pennsylvania. For six weeks, they went through an extensive daily routine of barracks cleaning, standing inspections, and physical training. The group studied, through classes and practical exercise, pertinent information and correct procedures to be used as platoon leaders and company commanders. Small unit tactics, weaponry, communications, first-aid and camouflage were stressed. Climaxing the instructional period of camp was a three-day maneuver in the field where, under simulated combat conditions, the cadets were able to test what they had learned.



Cadet Gary Welker, center, receives instruction along with other cadets on the loading and maintenance of a Caliber .30 machine gun.



Cadet Larry Whalen acts as security as the remainder of his patrol searches for an enemy electronic device during a field problem test.

Firing all types of weapons is one of the fascinations of Summer Camp. Here, Cadet Norman Oldham fires the M-79 grenade launcher.





After graduation, another ceremony is held in which ROTC graduates are sworn in as Second Lieutenants.

Distinguished Military Students: John Meecha, Mike Mills, Bill Thorpe, Jim Smith, Dan Webster, Sid Johnson, Mike Pitman, Dan Wilson.



A lovely assistant pins on Lieutenant Tom Hennessy's gold bars.

Second Lieutenants Receive Commissions

Graduation from Reserve Officer Training Corps is more than pinning on the gold bar of Second Lieutenant and the exchange of a leather chin strap for a gold one. It is the termination of four years of extensive training and diligent effort. On completion of the commissioning exercise, a United States Army Officer faces a new and challenging future. It is his duty to go forward and serve in the forces that protect our country and the American way of life.



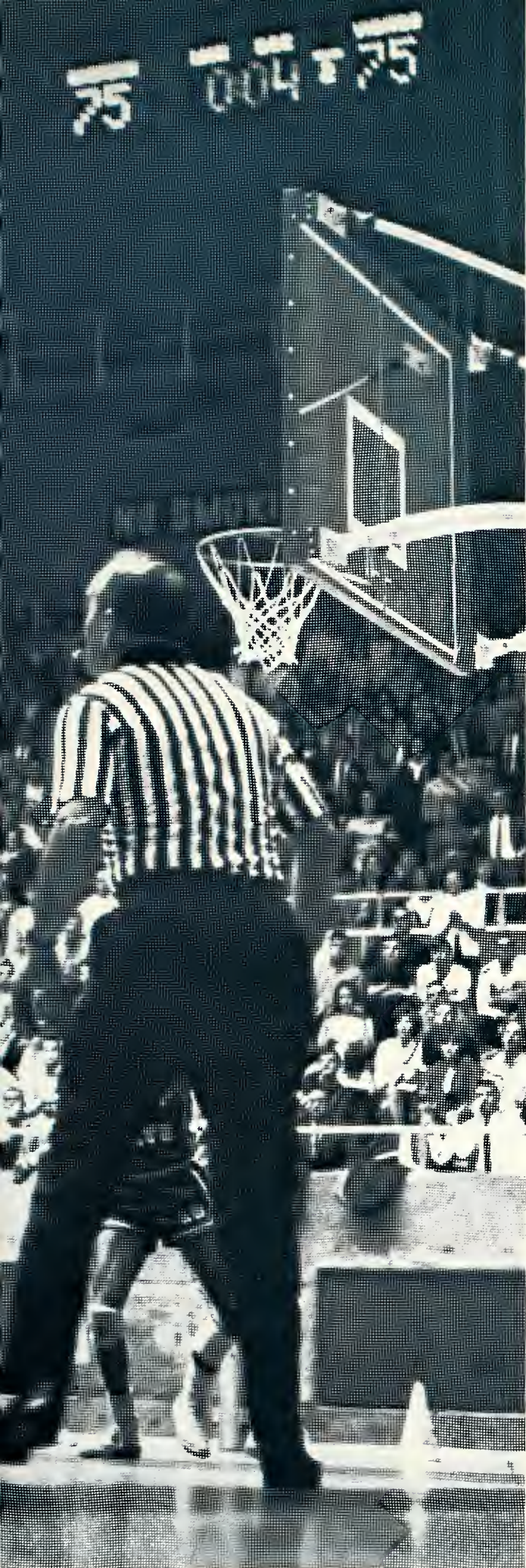

Athletics

Much of Eastern's campus activity centers around its athletic program. In the wide variety of sports on campus ranging from football and basketball to track, swimming and wrestling nearly every student can find some activity on which to vent his athletic interest.

Nelson Allen
Men's Sports Editor

Paula Bunton
Women's Sports Editor



Coach Roy Kidd, who directed a spectacular late-season comeback as his Maroons rose to third place in the OVC, unsuccessfully tries to fire-up his outmanned Maroons in the loss to Marshall.

Forfeit, Bad Breaks Cost Record-Setting Gridders Title

Coach Roy Kidd's hard-luck Maroon gridders finished the season with a 4-4-1 slate, and third place in the Ohio Valley Conference despite four straight early-season setbacks. A forfeit to Austin Peay, a tie at Murray, and a fumble against Middle Tennessee cost Eastern the league crown.

Even with these bad breaks the Maroons managed to place four players on the All O.V.C. team in Roscoe Perkins, offensive guard, Chuck Sieman, defensive end, Roy Evans, defensive tackle and Buddy Pfaadt, defensive back.

The Maroons set 24 new records and tied three others during the season. Leading the assault on the record book were Larry Marmie, who set seven new marks, and Fred Malins, close behind with five.

Opening the season against Austin Peay, the Maroons exploded for 28 points on Jim Guice's passing in the fourth quarter to defeat the Governors 35-30.

Later, however, Eastern had to forfeit the game, because of using an ineligible player.

1965 Football Squad—**Bottom Row:** P. Jones, manager; E. Kidd, manager; D. Minor, L. Ray, H. Carter, A. Marsh, M. Smith, S. Verini, H. Lenz, J. Tazel, R. DeVingo, J. Moberly, T. Speaks, D. Dunkle, L. Flannary, S. Martin, manager. **Second Row:** G. Presnell, athletic director; J. Severt, graduate assistant; A. Jordan, G. Coffey, S. Mowry, M. Riggs, S. Daugherty, T. Holcomb, J. Guice, T. Snyder, R. Sivulich, B. Pfaadt, J. Ratliff, L. Marmie, D. Bradford, C. Oakley, coach; R. Kidd, head coach. **Third Row:** B. Harville,

coach; B. Shannon, coach; T. Shetler, G. Lee, T. Freeman, B. Wester, C. Metzger, R. Evans, R. Babyak, E. Sabol, E. Knehne, P. Knauer, B. Allen, J. Demler, M. Arritt, B. Zwick, T. Harper, coach. **Fourth Row:** J. Blankenship, graduate assistant; M. Henriquez, G. Schweitzer, B. Tarvin, R. Prall, B. Brewer, C. Sieman, R. Perkins, D. Neff, J. Conrad, R. Dryden, F. Malins, W. Murphy, M. Robinson, manager.

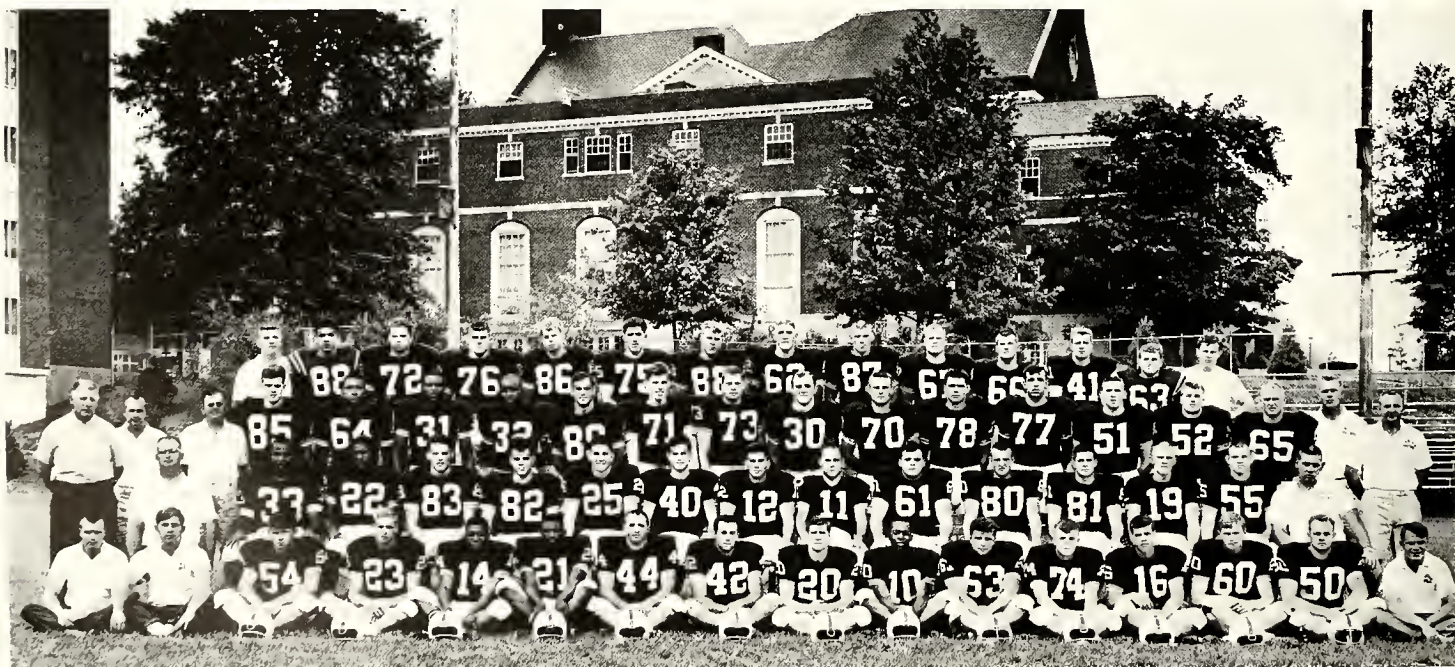



Frustration marks Austin Peay linemen as the Maroons stage an unbelievable 28-point, fourth-quarter comeback.



Scatback Herman Carter, in his first collegiate actions gets loose on an 86-yard kick-off return that sparked Eastern's come-from-behind "victory" over Austin Peay.

Marshall's Tom Good blocks Walter Murphy's field goal attempt as the Maroon's bow 28-12 to the strong Herd.

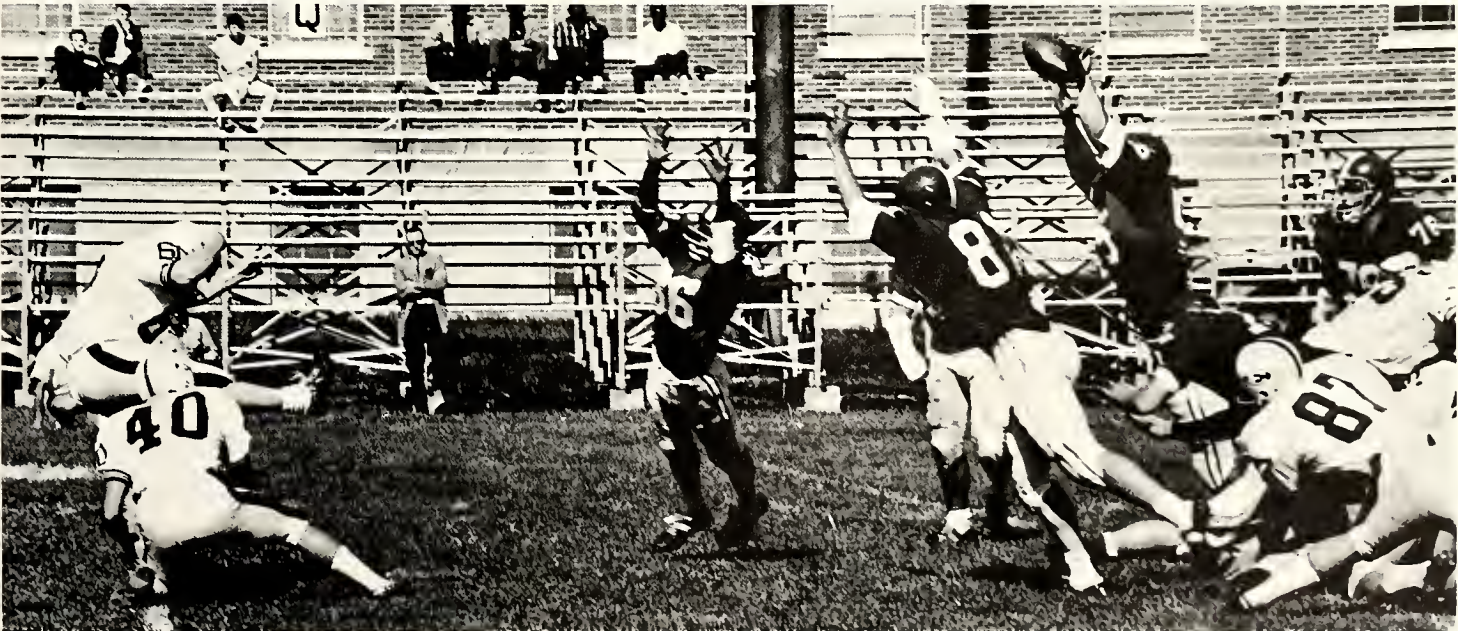

Maroons Beat Raiders In Yards, Lose On Scoreboard

After a 28-12 loss to Marshall and a 17-17 tie with Murray, Eastern came home to take a disappointing 14-10 loss to Middle Tennessee. A capacity crowd of 10,000 watched Eastern outplay the Blue Raiders in every statistical department only to lose.

Middle Tennessee scored the first time they had the ball to get off to an early 7-0 lead. Larry Marmie scored on a keeper in the second quarter, and freshman guard Walter Murphy added a field goal to give the Maroons a 10-7 halftime lead. Early in the third quarter Eastern fumbled to give the Raiders the winning touchdown.



Eastern's safety Buddy Pfaadt intercepts a record third pass against the thundering herd.

Bob Wester unsuccessfully races to recover one of the many fumbles that led to a 28-12 beating by Marshall.

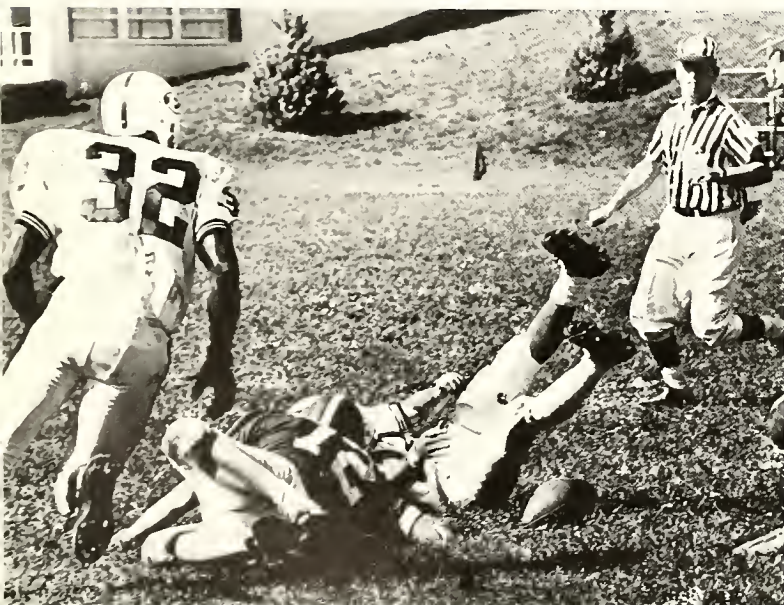

A Marshall linebacker battles Ted Holcomb for a Larry Marmie pass as the Maroons drop their non-league contest.





Aaron Marsh fumbles after a vicious tackle while Bob Beck and Larry Marmie close in to recover during the Middle Tennessee contest.

All-OVC defensive end Chuck Sieman deflects a Teddy Morris pass during the close action with Middle Tennessee.

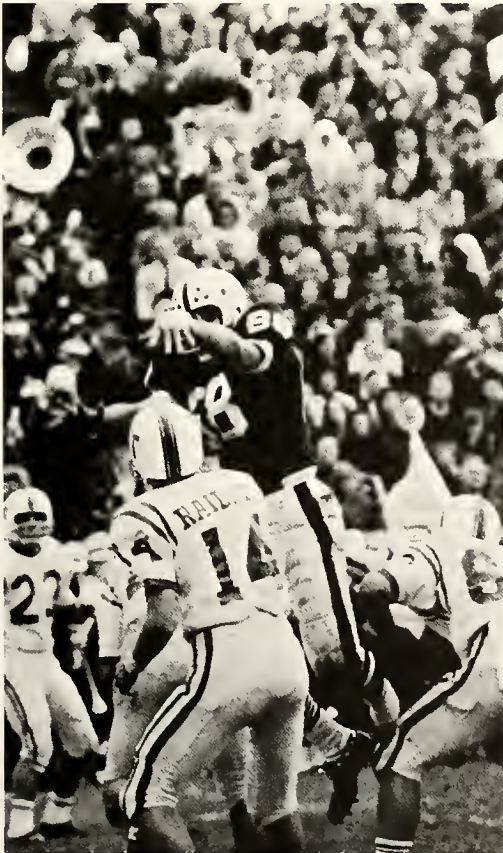

Larry Marmie scores Eastern's touchdown in the 14-10 Middle Tennessee loss as a Raider tackler makes a futile attempt to stop the ace quarterback.



Eastern Trounces Western Before Record Homecoming Crowd

Eastern soundly whipped Western 28-12 before a record homecoming crowd of 11,500 fans who saw the Maroons gain their first home victory over the Hilltoppers since 1957.

The fired-up Maroons scored the first time they had possession on a Larry Marmie-to-Jim Ratliff pass. Western's Dickie Moore struck back on a 41-yard draw play, but the conversion failed, giving Eastern a 7-6 halftime advantage over the startled Hilltoppers.

The Colonels came out prepared to put the game on ice early in the second half with Herman Carter scoring on a 31-yard pitchout early in the third quarter. Larry Marmie tallied on an option to give Eastern a 21-6 edge entering the final period. A Western comeback saw quarterback Mike Egan throw a 42-yard scoring pass to end Jim Sprinkle to close the gap to 21-12 but Jim Guice hit Aaron Marsh for a final Maroon touchdown making the score 28-12.



Bob Beck goes around tangled linemen for 15 yards during the 23-0 win at East Tennessee.



Aaron Marsh finds a gaping hole in Western's defense as Eastern rambles to a 28-12 Homecoming win.

Fred Malins makes another of his record-setting catches against the Western Hilltoppers.





Buccaneers stop Fred Malins after a long gainer that helped spoil East Tennessee's Homecoming.



At least one Homecoming fan found something to frown about during the win over Western.



Maroons Finish Strong With Pair of Road Wins

Eastern finished the season with two strong road wins over conference foes Tennessee Tech, 28-14, and Morehead, 38-20, giving the Maroons, generally conceded the loop's best at the campaign's close, a third-place finish in the O.V.C.

At Morehead, the story was much the same. Eastern jumped out on top 17-0 before Morehead could score, and then stretched the lead to 31-6. Morehead came back to close the gap to 31-20, but a last-second touchdown by Larry Marmie settled the issue.

The touchdown gave Marmie nine six-pointers for the season and 56 points, both Eastern records. The lanky quarterback also set marks in passing and total offense for a total of seven Eastern records. Malins established five single-game and season records for pass-receiving and punting, giving the graduating seniors half of the 24 new marks set by the '65 Maroons.



Aaron Marsh is stopped by Morehead defenders during Eastern's rousing 38-20 final win.

Dennis Bradford and Jim Moberly hit Tech quarterback Tommy Van Tone as the Maroons swarm the Eagles 28-14 to ruin Tech's Homecoming.



1965 FOOTBALL SCOREBOARD

Eastern	Opponent
35 . . .	*Austin Peay 30
12 . . .	Marshall University 28
17 . . .	Murray State 17
10 . . .	Middle Tennessee 14
23 . . .	East Tennessee 0
3 . . .	Findlay 34
28 . . .	Western Kentucky 12
28 . . .	Tennessee Tech 14
38 . . .	Morehead State 20
* Forfeit	



A Morehead tackler halts Herman Carter, but long shadows foretold the Eagle loss and signaled the season's end.

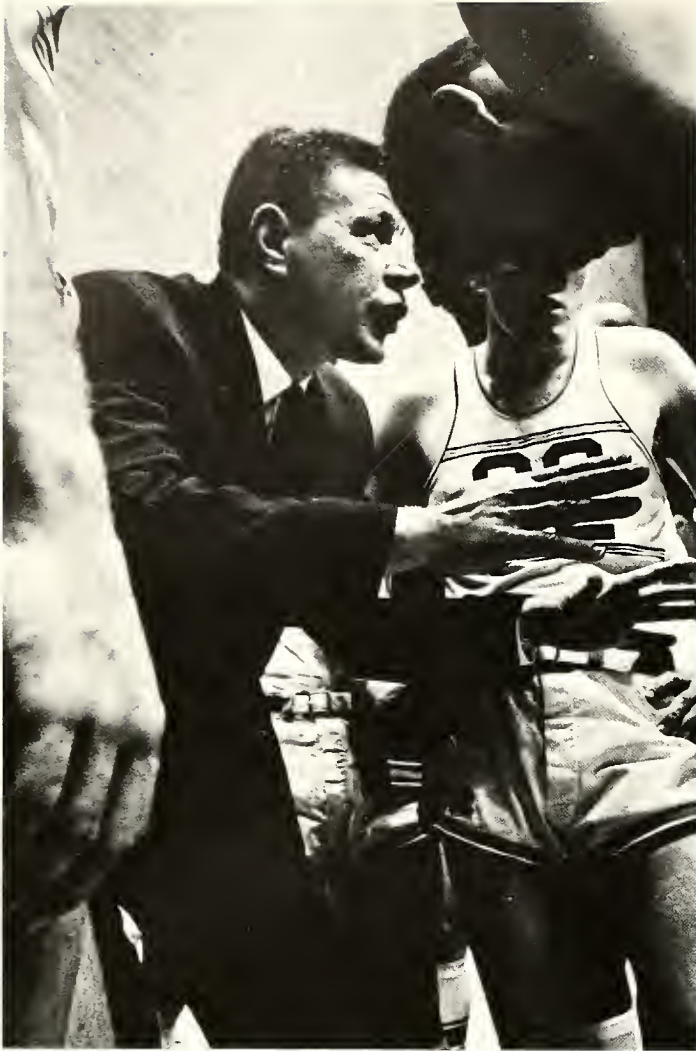

Coach Jim Baechtold stresses defense during a tight home game.

Maroons Lose Title Defense; Scrap for 2nd Place Finish

Eastern's Maroons, trying for back-to-back OVC basketball championships, were derailed by rampaging Western, who swept its conference slate, but came on strong at season's end to nail down second place.

The Maroons had an inconsistent season, marked by success in the early going and in the later games, but sandwiched in between was a period of good games and bad that knocked them out of the championship picture. At one time their won-loss mark fell to 8-7, but they won eight of the last ten games for a 16-9 overall mark and a 9-5 conference record.

Maroon stalwart Eddie Bodkin became the all-time Eastern scorer, breaking assistant coach Jack Adams's 10-year-old record of 1460 points with a 39 point outburst against Austin Peay. He ended the season with a 1,586 point career total and eight other Eastern records.

The Maroons opened their season with a 91-54 win over Transylvania, then dropped games to Dayton, 72-69, and Marshall, 88-75, before rapping Central Missouri 105-69 to begin a comeback that lasted the rest of the season.

Doug Clemmons fires a jumper from the circle in the 72-69 Dayton loss.



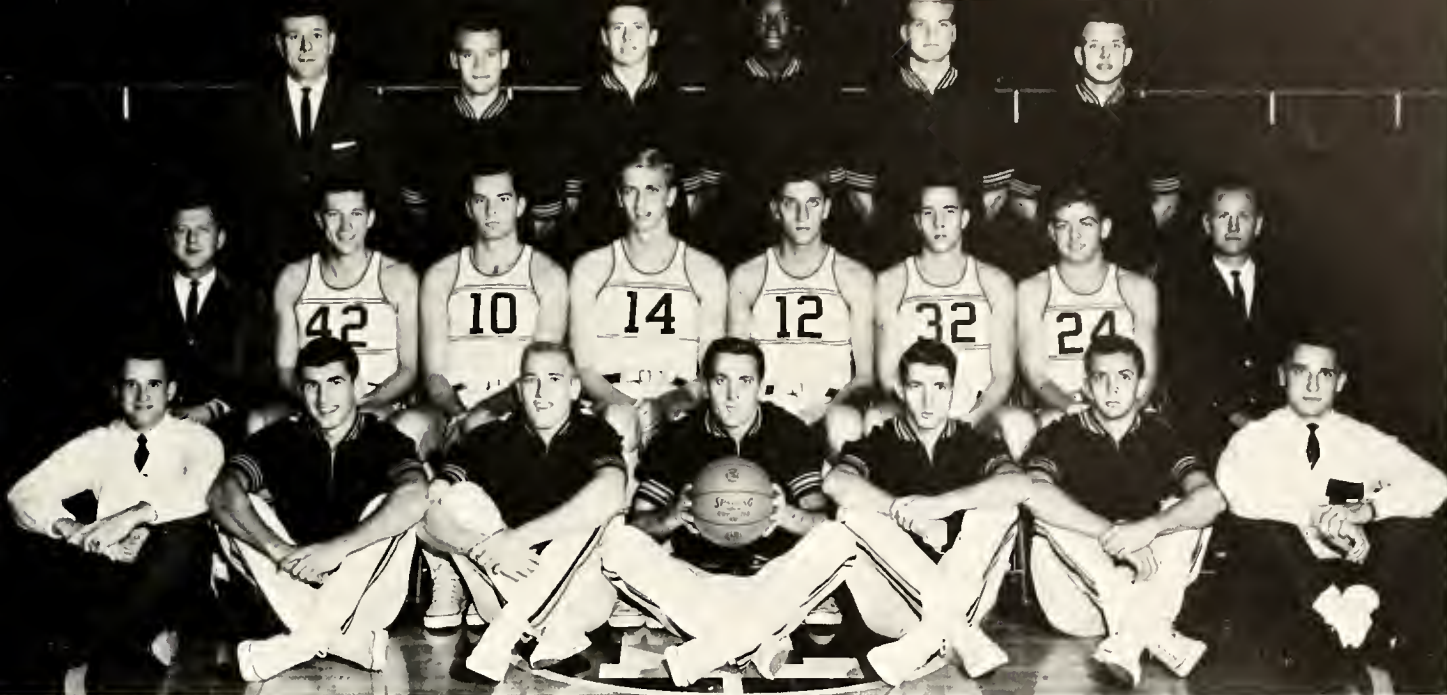

1965-66 Basketball Squad: Bottom row: Donnie Harville, manager; Joe Prats, Fred Johnson, Harold Boone, Joe Davis, Larry Hobson, Henry West, manager. Second row: Bill Greer, trainer; Bill Walton, Eddie Bodkin, John Carr, Jerry Bisbey, Dick Clark, Doug Clem-

mons, Jack Adams, assistant coach. Third row: Coach Jim Baechtold, Carl Westerfield, George Whitmer, Garfield Smith, Jerry Jones, Don Granowicz.

Cagers in Two Tournaments; Bodkin Reaps Honors

December saw the Maroons invade Louisville and Detroit for holiday tournaments. In the OVC tourney they beat Austin Peay 86-85, then nipped Murray 79-73, before losing to Western in the finals 83-67. They took third in the Motor City Classic, losing to William & Mary 76-64, in the first round before stomping Harvard 90-76 in the consolation game. Bodkin and Bill Walton made the OVC tourney team, while Bodkin shared Most Valuable Player honors at the Motor City with Detroit's Dorie Murrey.

John Carr is surrounded by Austin Peay's Jackson and Toombs during the one-point OVC Tourney win.

Bill Walton drives a pass between two Central Missouri defenders.



Five Nips Morehead, Falls to Hilltoppers

Eastern's error-ridden Maroons opened their title defense with a 74-64 win over Morehead at home followed by road wins at Austin Peay 101-96, and Middle Tennessee 98-80, before Western blotted the record 107-88 in Alumni Coliseum.

The Maroons faced a deliberate Morehead team that took advantage of errors for a 20-16 lead, before Eastern battled to a 34-34 halftime tie. The second half saw the teams on even terms at 47-47, but Eastern flashed brilliance jumping out to a 72-61 lead behind Bodkin and Garfield Smith.

Western took the lead for good after five ties at 18-16 and went into the dressing room ahead 43-29 at the half. The 'Toppers went up by 65-38 before Coach Baechtold inserted a pressing team, but the Maroons could never get closer than 19.



Western's Dwight Smith is double teamed after a rebound by Doug Clemmons and Bill Walton in the 'Topper's 107-88 win.



Jerry Bisbey and Morehead's Larry Jordan strike an interesting pose as the Maroons dance to a 74-64 win.

Clemmons and Bodkin team up to steal the ball from Western's prostrate Clem Haskins.





Doug Clemmons goes high to feed a pass to Eddie Bodkin over Murray's towering Dick Cunningham.

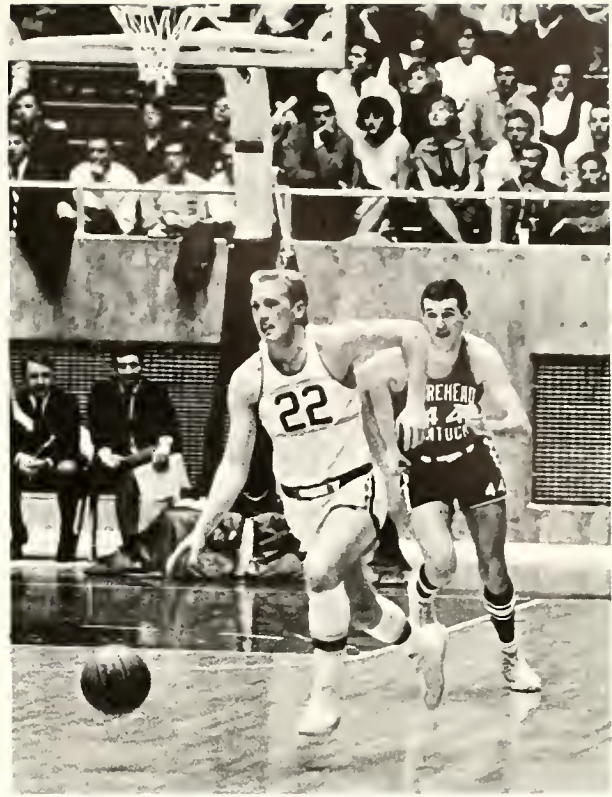

Fred Johnson gets away on a fast break against Morehead's Sam Hall.

Bodkin battles the league's top rebounder, East Tennessee's Tommy Woods, in Eastern's 83-62 win.



Maroons Drop Overtime Thriller, Beat Bucs

Lifeless after their loss to Western, the Maroons dropped an overtime decision to Murray 79-78 at home, and loss at Tennessee Tech 103-93 before winning at Morehead 81-79, and over East Tennessee 83-62.

After Herb McPherson tied the Murray game, Bodkin's off-balance shot failed to make the break with only four seconds remaining. Milt Pitts put the Racers ahead 79-78 with two seconds left in the overtime, and Johnson's last second shot, ripping the net from 25 feet out, was ruled too late.

The loss at Tennessee Tech dumped the Maroons to 3-3 in league play. The Golden Eagles capitalized on the hot shooting of sophomore Henry Jordan and a cold Maroon team to dominate the action.

Featuring a second-half comeback led by Bodkin, the Maroons gained a hard-fought 81-79 victory over Morehead. The continued momentum lead the Maroons to victory over East Tennessee.



Bodkin lofts jumper that gave him his 1462nd point.



The senior receives congratulations from Baechtold and Adams, whose record he just broke.

Maroons Sweep Three, Bodkin Breaks Record

Staying at home after the East Tennessee win, the Maroons ripped off three straight triumphs, nipping Marshall 93-86, Middle Tennessee 70-66, and ripping Austin Peay 94-65 . . . and Eddie Bodkin became Eastern's all-time leading scorer.

In the Marshall tilt Bodkin led all scorers with a career high 40 points that left him 55 points short of tying Coach Adams' record of 1460 career points. With two more games at home before taking the road again, hopes were high that Bodkin would reach the mark at home.

Against Middle Tennessee, slowdown tactics limited him to 19 points, 36 shy of tying Adams, but hopes were still there. Austin Peay tried the slowdown too, and things looked doubtful with 1:46 left to play and Bodkin still 11 points away from the tie. But, with his teammates feeding him, he got the 11 in only 45 seconds, broke the record with a jumper with seven seconds left to go, added a free throw and had 1463 career points. Stunned fans witnessed an unbelievable 14 points in a minute and 46 seconds.

Bisbey studies Middle Tennessee's effective zone defense.

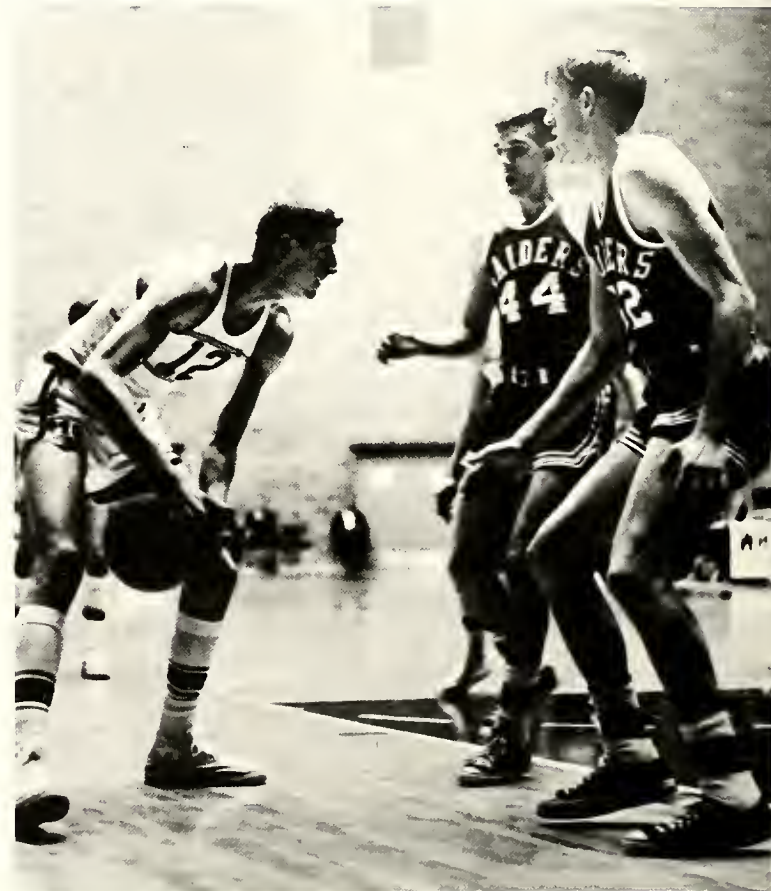



A joyful band of Maroons give Bodkin a ride off the floor in hero style.

The big question against Marshall, hook it right or left handed?



After it was over, Bodkin relived the last minute with Richmond radio-man Ralph Hacker.

1965-66 BASKETBALL SCOREBOARD

Eastern	Opponent
91	Transylvania 54
69	Dayton 72
75	Marshall 88
105	Central Missouri 69
86	Austin Peay 85
79	Murray 73
67	Western Kentucky 83
64	William & Mary 76
90	Harvard 76
74	Morehead 64
101	Austin Peay 96
98	Middle Tennessee 80
88	Western Kentucky 107
78	Murray 79
93	Tennessee Tech 103
81	Morehead 79
83	East Tennessee 62
93	Marshall 86
70	Middle Tennessee 66
94	Austin Peay 65
91	Murray 101
67	Western Kentucky 72
97	Tennessee Tech 77
75	East Tennessee 69
59	Miami (Ohio) 52

Eastern Trips Tech; Tops MAC's Miami

After losing on the road at Murray, 101-91, and Western, 72-67, the Maroons came home for a 97-77 revenge win over Tennessee Tech, clinched the OVC runner-up spot at East Tennessee 75-69, and closed their season at home with a 59-52 win over Mid-America Conference winner Miami.

Just as Tech had dominated the first meeting, the Maroons controlled the second, salting away the issue early in the second half. At East Tennessee it was a different story. With Bodkin on the bench with five fouls, the Maroons had to scrap for the win.

In a well-disciplined, but exciting clash with Miami, the Maroons trailed most of the way before Jerry Bisbey engineered a comeback for the team with his alert defensive play and sharp passing.



John Carr scores against Miami as Bodkin blocks out under the board.

Bisbey's not resting, he just flipped an underhand pass to a Maroon surrounded by four Redskins.



Walton gets his favorite move, a driving hook, against Tennessee Tech.



Freshmen Post 11-7 Mark; Show Future Promise

Led by Bobby Washington, voted the league's best freshman, Gary Paul, Clenatt Arnold, and Paul Bryant, the freshmen cagers posted an 11-7 record against tough competition, losing four of their games by a total of 19 points for the season.

Record-breaking crowds witnessed the sharp-shooting frosh highlight their season with wins over such teams as Morehead and Transylvania.



The OVC's outstanding freshman, Bobby Washington scores against Lexington YMCA.

FRESHMAN BASKETBALL SCOREBOARD

Eastern	Opponent	Score
88	Transylvania	71
122	Junction City	75
77	Marshall	81
81	Lexington YMCA	97
103	Kentucky State	62
63	Tennessee	87
66	Tennessee	64
98	Southeastern Christian	73
77	Xavier	94
73	Bellarmine	81
100	Lexington IBM	57
82	Morehead	87
83	Marshall	80
105	Superior Drug Co.	102
91	Lexington YMCA	93
76	Transylvania	61
79	Morehead	74
89	Xavier	75

1965-66 Freshman Squad. Bottom row: Bobby Washington, John Bleidt, John Heischman, Dave Riggins, Mgr.; David Vickers, Tom Crotty, Brian Cooper. Second row: Coach Jack Adams, Paul Bry-

ant, Gary Paul, Boyd Lynch, Mike Allen, Jerry Godbey, Clenatt Arnold, Wilfred Jackson, assistant coach.

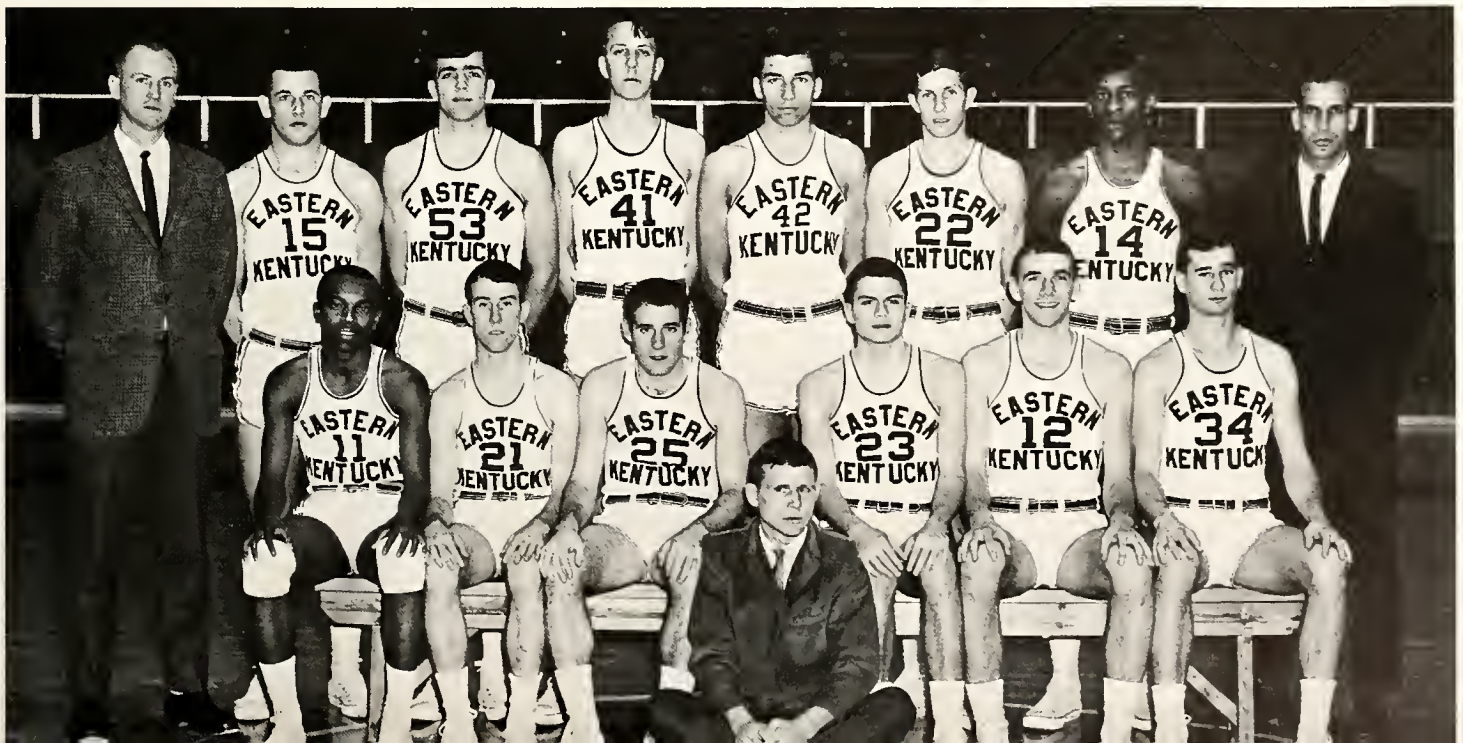

Cross Country Team

Sweeps OVC

The Eastern Cross Country Team in their second year under Coach Conan Smith compiled a perfect 10-0 record and swept the OVC championship.

In ten meets, only three teams broke the Maroon hold on the point counting places. Iowa took a fifth place, defending NCAA champions took a first place, and a state high school star took a third in the Kentucky Federation Meet. In the other seven meets, the Maroon's swept at least the first five places. This impressive record was set against competition such as Iowa, Indiana, and Illinois.

The crowning point of the season came when the Maroons shut out the rest of the League in sweeping seven of the top places and capturing the OVC crown.

Outstanding members of the team were Grant Colehour, winner of the league individual crown and John Woods, Kenth Andersson, Larry Whalen, and Jan Halth, all in the top five places of the OVC meet.



OVC individual champ Grant Colehour takes an early lead in the dual meet with the University of Kentucky.

Kentucky State's John Ewing took the only first place against Eastern's champion Cross Country Team.

The field was tightly packed midway of the race with Kentucky as an Eastern Maroon leads the runners behind a tree.

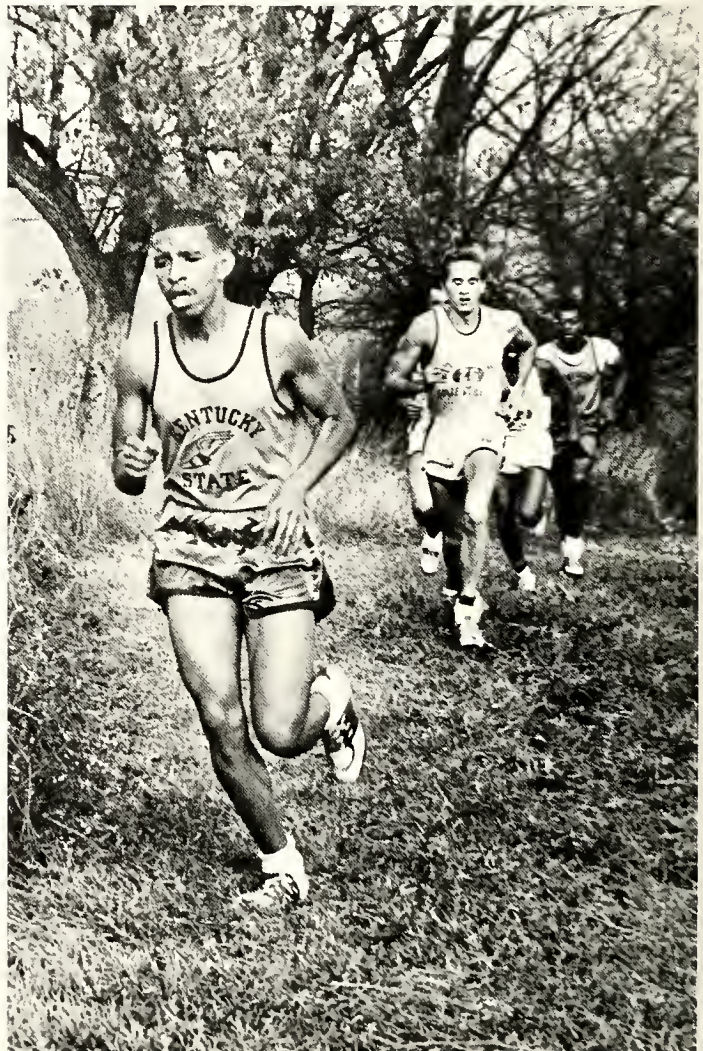



1965 OVC Championship Cross Country Team. Left: Bennie Madera, Jan Halth, Kenth Andersson, Coach Connie Smith, Larry Whale, Grant Colehour, John Woods, Jim Beasley.

It was a two-man race with Kentucky at this point, but the Wildcat faded, and the Maroons swept the scoring places.



1965 CROSS COUNTRY SCOREBOARD

Eastern	Opponent
15 . . .	Cumberland College 50
15 . . .	University of Illinois 69
16 . . .	University of Iowa 48
15 . . .	Morehead 50
15 . . .	Indiana University 50
15 . . .	Union 50
15 . . .	University of Kentucky 48
11 . . .	Morehead 69
15 . . .	Cumberland College 62
20 . . .	Kentucky State 41



Eastern's Eels proudly display the state championship trophy they won at the Kentucky Invitational Swimming Meet. **Front row:** Bob Walker, Fred Bartlett, honorable mention All-America; Coach Don Combs; and Johnny Warren, first team All-America. **Second row:**

Bill Holzapfel; Gerry Seutholz; Bobby Reueff; Charlie Tandy, honorable mention All-American; Tom Baechle; and Rick Hill, first team All-America. **Back row:** Bill Walker, first team All-America; Phil Stoffey; Bob French; and Joe Barrowich.

Senate Resolution Honors Record-Breaking Swimmers

After a clean-sweep of all events at the Kentucky State Championships by the Eastern Eels, the following resolution was introduced by Senator Edward Murphy, Richmond, and passed by the Kentucky Senate.

"WHEREAS, this is the fourth consecutive year 'The Eastern Eels' have won this honor under the able direction of Coach Donald Combs; and

"WHEREAS, the achievement reflects high

credit upon the vital athletic program of Eastern Kentucky State College:

NOW THEREFORE.

"Be it resolved by the Senate of the General Assembly of the Commonwealth of Kentucky extend its congratulations to the members of 'The Eastern Eels' Swim team, the coaching staff, and to Eastern Kentucky State College.



Above: Bill Walker, holder of eight team records, displays the backstroke form that helped him score 25 points in the NCAA meet and earn All-America recognition in the 200-yard individual medley. Right: All-America diver Johnny Warren, who finished second in national three-meter competition, soars off the Alumni Coliseum board.



Rick Hill, another 200-yard individual medley All-America, and holder of six team records, displays his favorite stroke—the difficult butterfly.



1965-66 SWIMMING SCOREBOARD

Eastern	Opponent	
64	Louisville	25
44	Air Force Academy	51
48	Kenyon	47
54	Vanderbilt	35
34	Sewanee	61
40	Georgia	55
57	Emory	38
69	St. Louis	25
38	Evansville	57
32	Cincinnati	63
58	Union	36
59	Kentucky	36
65	Indiana State	30
54	Morehead	41



It's not a case of the young teaching the old to swim; it's the happy Eels giving Coach Don Combs an impromptu dunking after winning fourth straight state championship.

Phil Stoffey awaits honorable mention All-America Fred Bartlett's touch of the wall before diving during the 400-yard freestyle relay against Cincinnati. The Bearcats won 63-32 breaking a 17-meet home-pool winning streak for Eastern.

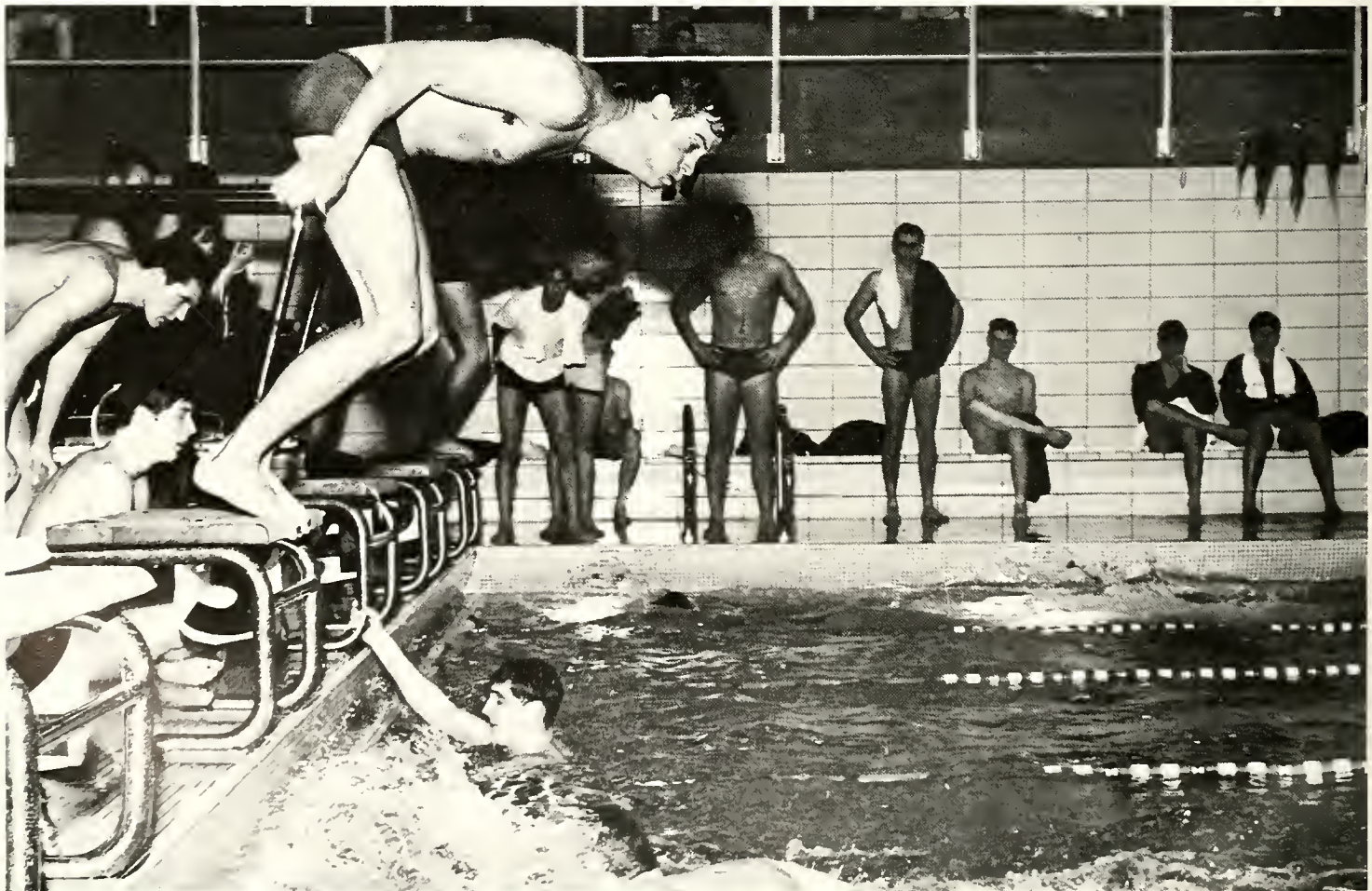



Cogs in the continued dominance of Kentucky swimming by the Eels were the Walker brothers, Bob (left) and Bill, here discussing the championship meet with Coach Don Combs.

Bob Walker pushes off at the start of the 200-yard butterfly against Kenyon. The Eels won 48-47.



Wrestling takes much practice. Here co-captains Marty Willigan and Mike McClellan work on a take-down method.

Fans in Alumni Coliseum viewed an exciting exhibition of wrestling during half time of the Maroon's basketball game.

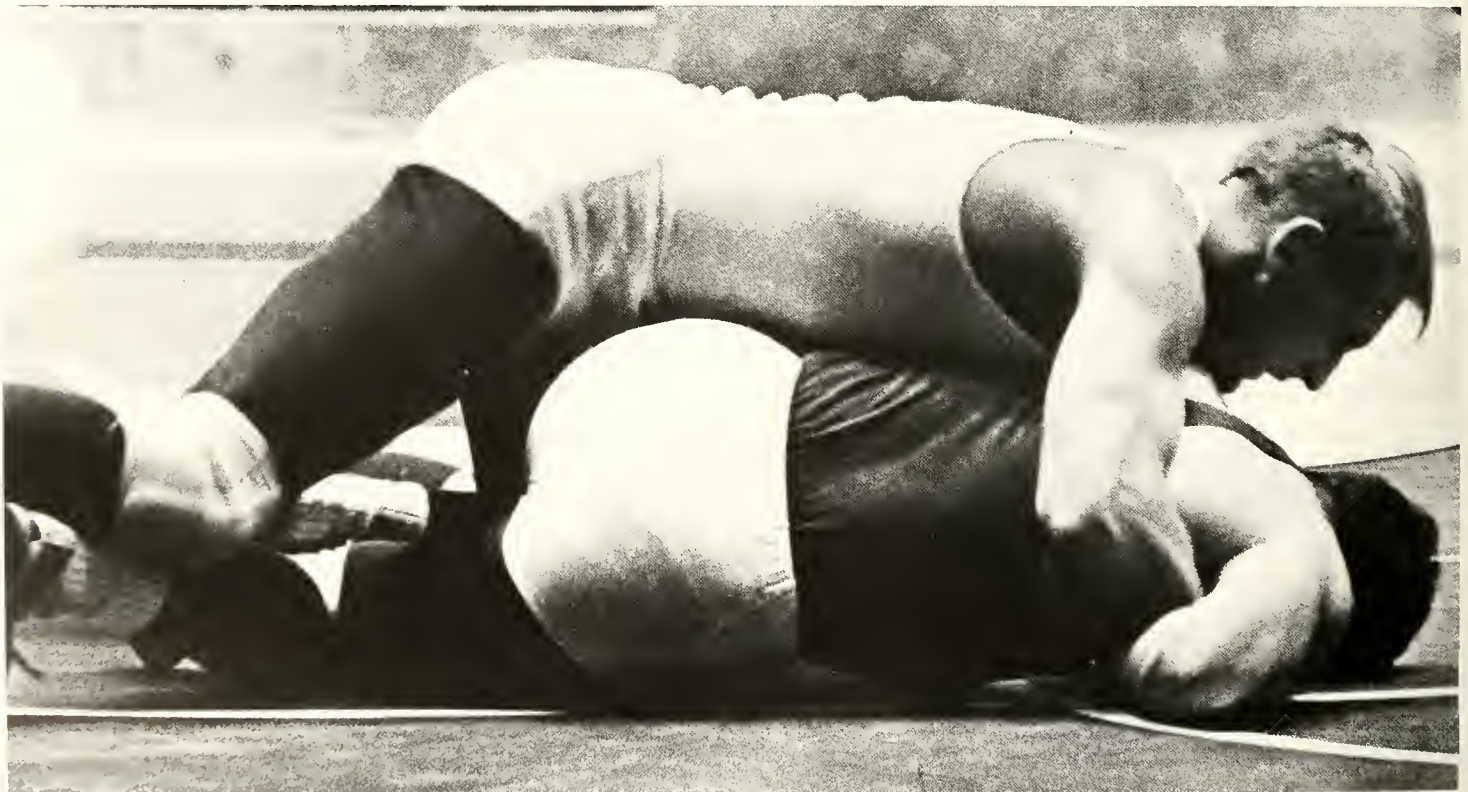

Wrestlers Break Even

Beginning the season with a 38-5 victory over Knoxville YMCA and ending it with a resounding 24-8 loss to Milligan College, the wrestling team summarized their up-and-down season. A final record of 3-3 included two other wins over Maryville (32-10) and Marshall (26-11) and two other losses—one in a return match with Marshall and a second to Morehead with a 29-8 decision.

Eastern Matmen blame the disappointing record on the lack of a coach and the loss of a key man, Henry Bivens. His departure after the first two matches, caused the grapplers to forfeit the 123-pound weight class for the rest of the season.

Two matmen, Marty Willigan and Mike McClellan, demonstrated the skill held by the Eastern wrestling team in two national meets during the Christmas Holidays. Willigan won the 137-pound division in the Metropolitan Intercollegiate Invitational Tournament held at Long Island, New York. McClellan took part in the National AAU Tournament held at Miami, Florida, winning second place in the 177-pound division.



Marty Willigan and Mike McClellan demonstrate techniques of wrestling as members of the team look on.

1965-66 Eastern Wrestling Team. **Bottom row:** Co-captains Mike McClellan, Marty Willigan. **Second row:** Jim Holcomb, Randy Byrd, Joe Howard, Charlie Doll. **Third row:** Pete Connallon, Larry House, Joe Meyer, Everet Melius, Bob Fink, Joe Morrison.





Jerry Gill races home ahead of the throw as a Cincinnati catcher registers disgust.

Mid-Season Rally Boosts Nine to OVC Playoffs

Using a mid-season rally to overcome a shaky start, Coach Charles "Turkey" Hughes' baseballers captured the OVC Eastern Division championship and a league playoff berth opposite Murray.

Expectations were high for the veteran team at the season's start, but the close of 11 games had the batsmen with only a 2-9 record. Then came a comeback sweep of 12 of their last 15 games for a 14-14 record and an 8-4 division mark. The surge continued through the first game of the loop playoffs with Murray, but ended when the Maroon dropped the two final and deciding games.

In the race for the division title, the team was led by catcher Doug McCord, who hit .348 on the season, and outfielder Ron Pinsencham, who reached base 68 out of 99 times at bat. Ron Chasteen, shortstop, and pitcher John Carr were among the nation's leaders in runs-batted-in and strikeouts. Jerry Gill and Dave Price joined Chasteen, Pinsencham and McCord on the OVC's 10-man first team.

Assistant Coach Bob Kupchak takes a strange seat in a tight moment while the Maroons sweep a twin-bill from East Tennessee 8-7 and 6-5.



1965 BASEBALL SCOREBOARD

Eastern	Opponent
5 . . .	Xavier 6
4 . . .	University of Kentucky . . . 11
2-2 . . .	Berea 0-1
10 . . .	Lincoln Memorial Univ. . . . 0
3-0 . . .	Georgia Southern 6-17
1 . . .	Georgia Southern 7
3 . . .	Carson-Newman 6
1-9 . . .	East Tennessee 2-1
12 . . .	University of Kentucky . . . 13
12-4 . . .	Cincinnati 11-10
2-9 . . .	Morehead 1-3
10 . . .	Xavier 7
0-4 . . .	Tennessee Tech 7-2
11-3 . . .	Cumberland 5-4
8-6 . . .	East Tennessee 7-5
1 . . .	Centre 2
4-4 . . .	Morehead 5-0
3-9 . . .	Tennessee Tech 4-1
	OVC Playoffs
5-2 . . .	Murray 3-3
3 . . .	Murray 7



Left: Tom Yeager sprints home to no avail as the Maroons dropped the second game to Cincinnati 10-4. **Bottom:** "Cookie" Witt's pinch-hit efforts in the second playoff game with Murray were futile in Eastern's 3-2 loss.





Athletic Hall of Fame Honors Coach Hughes

"Turkey is one of Kentucky's all-time great athletes, as well as one of her most distinguished great leaders," said former Governor Bert T. Combs as he nominated Eastern's Charles T. Hughes to the Kentucky Athletic Hall of Fame last year.

A four-sport letterman in his playing days at the University of Kentucky, Coach Hughes has been teaching others athletic skills here since 1929, and has eight of the 17 OVC baseball championships since the league was formed in 1948.

Eastern's director of athletics from 1942 to 1964, Hughes also has served the College as head coach in football and basketball in addition to his baseball and other diverse athletic and teaching duties. With all but one player back from his 1965 runner-up squad, Coach Hughes will be gunning for his unprecedented ninth OVC championship.

Coach Hughes anxiously watches the action as his team tries to get out of a tight inning during the early season slump.

Catcher Doug McCord is ready to receive the ball during the double-header split with Morehead, 4-5 and 4-0.

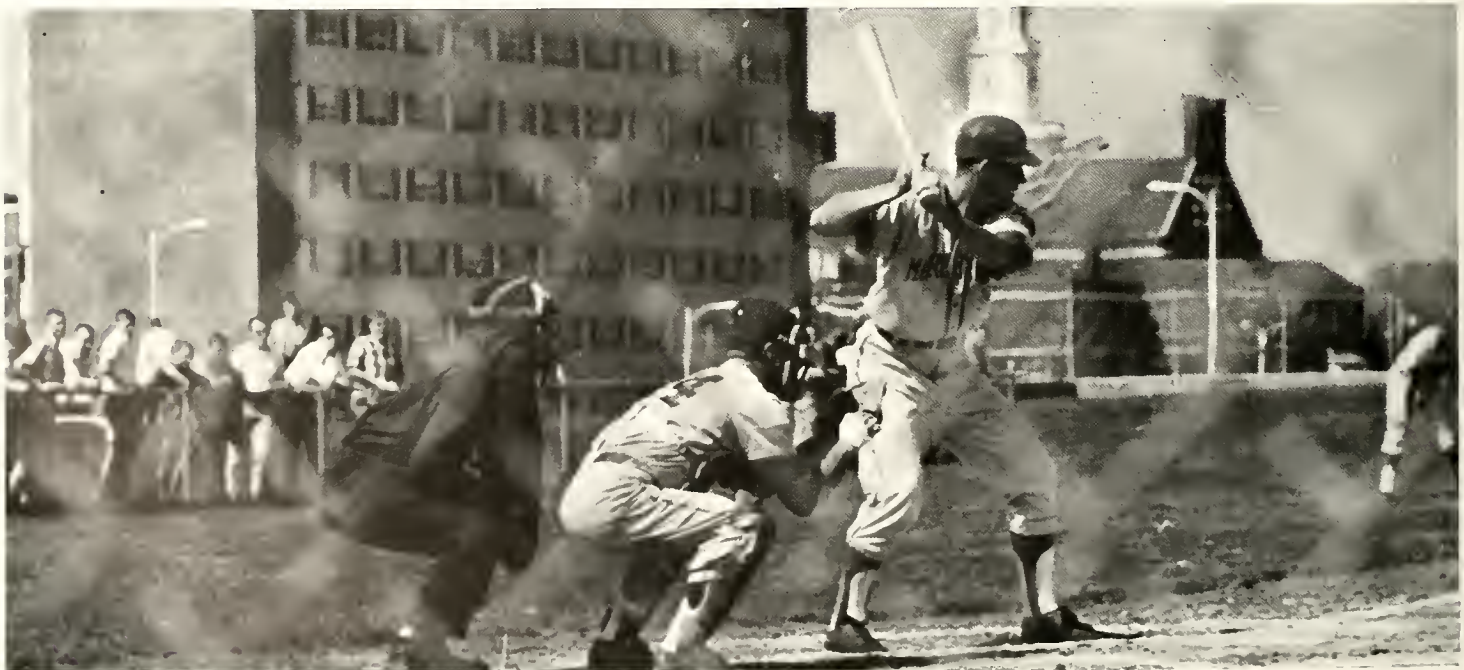



1965 Baseball Squad—**Bottom row:** Glen Marshall, Doug McCord, Jim King, Ron Pinsencham, Rick Hausman, Ted Marshall, Cookie Witt, Ron Chasteen. **Second row:** Eddie Joseph, Arnold Nyulassy, Ed Buckner, John Carr, Drew Balog, Tom Yeager, Don Snopek,

Manager John Tatman, Manager Butch Coleman. **Third row:** Coach Charles T. Hughes, Ed Lameier, Loui Pieczonka, Scott Perkins, Larry Williams, Darwin Turpin, Jerry Gill, Manager Dick Hill, Assistant Coach Bob Kupchak.

Bottom: Jim King takes to the dugout steps during a tense situation. **Right:** A Murray batter helps in the 3-2 defeat of Eastern in the second playoff game.





Gene Scott, Henry Patino, and Carey Guess strain to catch Morehead's Bob Betts in Eastern's 99-96 track win.

Thinclads Set Records In Posting 8-2 Record

Coach Connie Smith's thinclads used record-breaking performances as they gained national recognition and zipped to a third-place OVC finish.

Seventeen new records were set, 12 of them coming in the Kentucky Federation Meet and a dual meet at Morehead. New times were established by Jim Beasley in the two-mile run, Ron Benson in the 880, Bill Swanson in the 440, and Carey Guess and Henry Patino in the high and intermediate hurdles, respectively. Records also fell in relay races.

National honors fell on Ron Benson, who finished fourth in the U.S. indoor track competition in the 600-meters, Rick Dyer, cited one of the best high jumpers in the country by *Track and Field News*, and Patino, rated the third best freshman or junior college hurdler by the same magazine.

In the conference meet Eastern's Larry Whalen won the mile run, Aaron Marsh took the broad jump, Bill McAnelly was victorious in the two-mile run, and the mile relay team of Bill Swanson, Ron Benson, Andrew Cash and Vern Brooks set a new loop record.

1965 Track Squad—**Bottom row:** John Woods, Grant Colehour, Bennie Madera, Doug Cordier, Jimmie Nichols, Paul Kunkel. **Second row:** Casey Miller, Kent Anderson, Larry Whalen, Ron Benson, Tom Apuzzo, Jan Halth, Coach Connan Smith. **Third row:** Ken Potemra, Andrew Cash, Vernon Brooks, Mike Auleri, Earl Jordan, Jim Beasley.





Top: Coach Connan Smith, a master of the European training technique, is building a track power at Eastern. Left: Vern Brooks and Aaron Marsh take second and third behind Morehead's Tom Gray in the 100-yard dash. Bottom: Carey Guess tries for extra inches in the challenging triple-jump event.



1965 TRACK SCOREBOARD

Eastern	Opponent
127 . . .	Union College 9
71 . . .	Kentucky State 74
123 . . .	Rio Grande 13
82½ . . .	Morehead 56
	Taylor 29½
104½ . . .	Cincinnati 95
	Hanover 20½
99 . . .	Morehead 96
109 . . .	Tennessee 39
92 . . .	Western 103
	OVC Meet (3rd place)

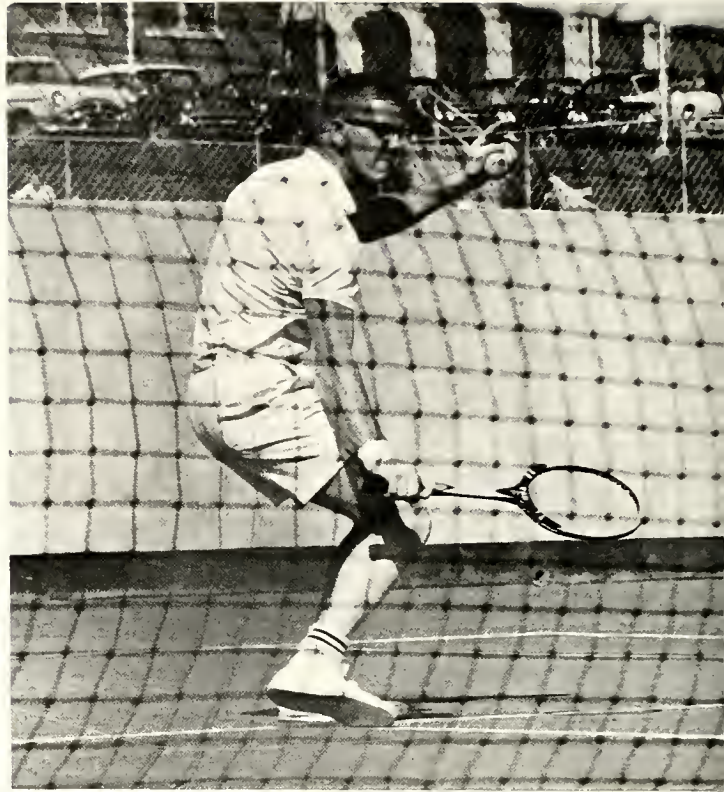

Jerry Sanders gets set to return a volley during the 6-3 win over the University of Kentucky.

Netters Finish With 14-4 Slate

Playing one of the toughest schedules ever faced by an Eastern tennis team, Coach Jack Adams' netters posted a successful 14-4 mark, marred only by a fourth place finish in the OVC championships.

The racketeers started their season with impressive wins over Kentucky, Bellarmine, and Tennessee Tech before a loss to Kentucky in a return match. Mid-season wins over powers Ohio University, the University of Louisville and eventual league champion Western were highlights of the card.

Lettermen Jerry Brown, Jerry Sanders, and Jack Kench were the only experienced members of the squad who returned along with leading scorer Ken Chaflin and fellow freshmen—Mike Jefferies, Sparky Snyder, and Gene Hashem—to give 1966 squad power and experience.

Ace Ken Chaflin, practices serves during a pre-meet warmup.

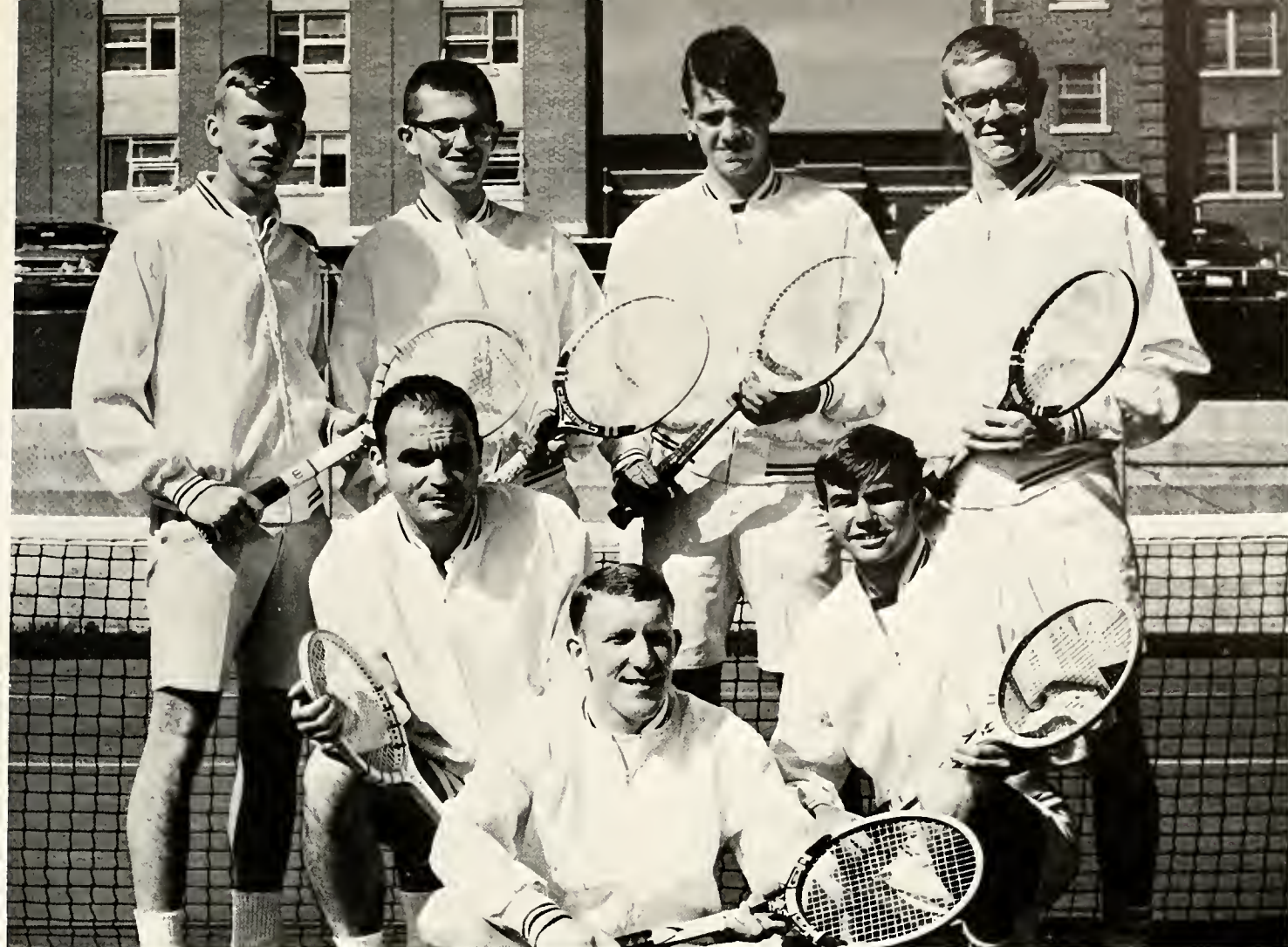

1965 Tennis Squad: Bottom row: Gene Hashem, Jerry Brown, Sparky Snyder. Top row: Mike Jefferies, Jack Kench, Ken Chaflin, Jerry Sanders.

A vicious backhand shot is one of tennis' best offensive weapons.

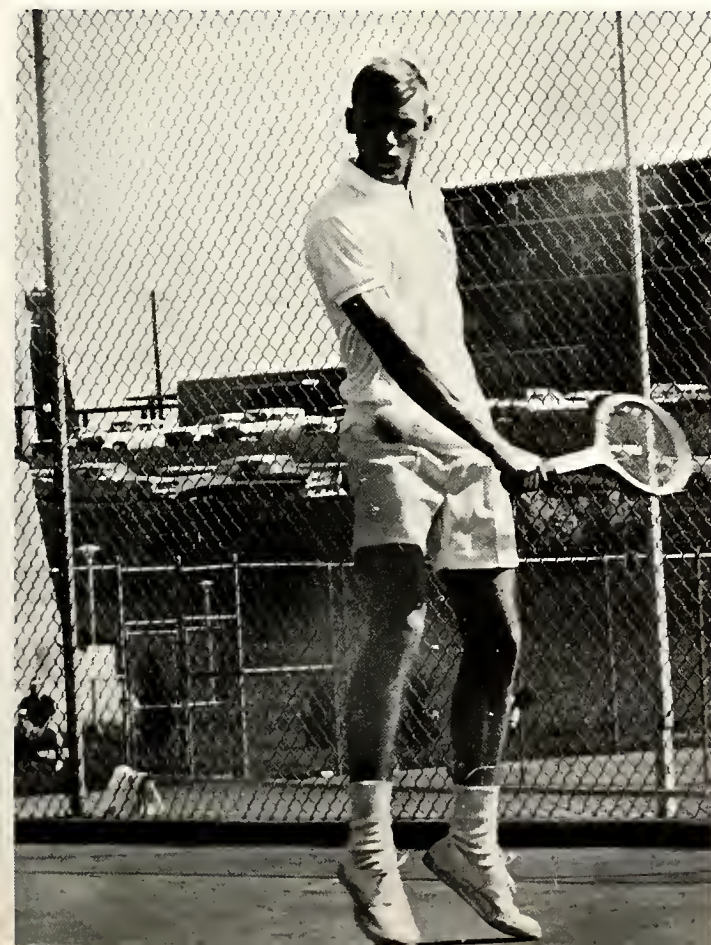

1965 TENNIS SCOREBOARD

Eastern	Opponent
6 . . .	University of Kentucky 2
9 . . .	Bellarmine 0
8 . . .	Tennessee Tech. 1
6 . . .	Marshall 2
6 . . .	University of Kentucky 3
9 . . .	Bellarmine 0
9 . . .	Kentucky Wesleyan 0
6 . . .	Marshall 3
0 . . .	Murray 9
2 . . .	Middle Tennessee 7
5 . . .	Western 4
9 . . .	Ohio University 0
7 . . .	Louisville 1
8 . . .	Louisville 1
0 . . .	Centre 0
8 . . .	Morehead 1
8 . . .	Morehead 1
3 . . .	Western 6
	OVC Tournament (4th place)

Linksmen Post 11-4 Mark



Ron Roby waits his turn as Edwin Luxon tees off in practice.

After roaring through their regular card with an 11-4 mark, Coach Glenn Presnell's golfers suffered an unpleasant setback in the OVC meet, finishing a surprisingly low seventh.

The linksmen began their season strong, winning five of their first six meets, including topplings of Miami (Ohio), and Wittenburg. From that point on they lost only to Western, Morehead and Bowling Green, winning big against Hanover and Transylvania, and taking squeakers from Bellarmine and East Tennessee.

Coach Presnell considered the team's showing in the loop championships an "off-day", not indicative of the squad's power. Leading the team in scoring were four freshmen, Ron Roby, Edwin Luxon, Jim Martin and Jack Good, all returning this spring with hopes of raising their league standing.

1965 Golf Squad: Edwin Luxon, Ron Roby, Ben Robinson, Ken Kreutz, Jack Good, Jim Martin, Coach Glenn Presnell.





Left: A difficult chip shot from a trick position was only one challenge in a successful season. **Bottom:** Ron Roby concentrates on his eighth green putt after stroking a hole-in-one on the seventh in the 19-8 win over Tennessee Tech.



1965 GOLF SCOREBOARD

Eastern	Opponent
7 . . .	University of Kentucky . . . 17
13 . . .	Miami University . . . 11
14 . . .	East Tennessee . . . 13
13 . . .	Grand Rapids . . . 2
17½ . . .	Transylvania . . . ½
19 . . .	Wittenburg . . . 5
10½ . . .	Bowling Green University . . . 13½
10½ . . .	University of Cincinnati . . . 7½
14 . . .	Morehead . . . 10
24 . . .	Transylvania . . . 0
19 . . .	Tennessee Tech. . . 8
9½ . . .	Western . . . 17½
20 . . .	Hanover . . . 4
4 . . .	Morehead . . . 14
19 . . .	Bellarmine . . . 8
	OVC Tournament (7th place)



Dr. Barney Groves directs the ever-expanding intramural program.

Interest in Intramurals Necessitates Expansion

Interest in Eastern's intramural athletics program grew markedly during Dr. Barney Groves' second year as director of the program. Although concentrating on the major sports of football, basketball, swimming, track, and field, participation in bowling, tennis, and volleyball broke all records.

A wide variety of sports activity was provided for all students. Each participant benefited from invigorating exercise while enjoying wholesome recreational activities and developing interests and skills in varied sports.

Bill Walton attempts to score with a slam against Jerry Bisbey and Carl Westerfield.



Minor Sports Acquire Greater Popularity

Volleyball continued to be one of the most popular of the minor sports followed closely by bowling and table tennis. Volleyball teams were selected from each floor of every dormitory with nine players comprising one squad. Approximately eight games were played by each team resulting in a round-robin tournament with all the teams.

Because of the wide-spread appeal they hold for both men and women, regardless of their athletic ability, participation in both table tennis and bowling broke all records. Both sports were climaxed by tournaments at the semester's end.

Left: Alley-oop! Jim Gracey attempts to pick up a crucial spare.
Below: Ron Reed takes his stance in anticipation of the opening serve in the table tennis tournament.





During the excitement, touch football games can often lead to bumps, bruises, and sore muscles.

Intramural Competition Increases

Interest in intramural football continued to grow to necessitate the formation of three leagues this year to accommodate all participating teams. Each team played nine games. At the end of the nine games, a round-robin championship tournament among the top teams of each league climaxed the season's play. The Panthers proved victorious.

Although formerly one of Eastern's minor sports, tennis has rapidly grown in popularity in the past few years. To accommodate the growing number of players, four new tennis courts are planned for the near future. Taking first place in this year's Intramural Tennis Tournament was Alvin Manule.

Providing the student with an opportunity for vigorous competition which develops his sense of respect for his fellow man and teaches him the value of competition is one of the primary purposes of Intramural Swimming. Swimming helps develop timing to a split-second degree of accuracy and disciplines the power of unharnessed muscles. Exerting his well-developed muscles to the limits of their endurance is the only possible means by which a swimmer can win the climaxing championship tournament.

Without effective blocking, that all-important touchdown could never be made.





Above: The follow-through should be firm but graceful. Left: Tight muscles strain as spring sports move into full swing.

Bill Walker strenuously exerts effort in the final lap of the freestyle relay.



Popular Sports Climax Winter Season

Requiring more ability than most intramural sports, basketball attracted those students who have lettered in high school and college, as well as those who have never engaged in organized league play.

In order to provide equal competition for all participants, five leagues were formed representing players of varying abilities. A play-off tournament was held at the end of the regular season for each league winner.

Adding variety to the intramural athletic events, handball and wrestling were enjoyed by those few students who like the body-building exercise provided by these sports. Three teams, the football representatives, the Worms, and the Nuts, entered the wrestling competitions. The season ended with the footballers in first place followed by the Nuts and the Worms in anchor positions.



An intramural basketballer displays skill in blocking an opponent's shot.



By using skillful blocking, the opponent's efforts can be thwarted.



Handball offers ample opportunity for active physical exercise.



Skip Daugherty executes a pinning-combination in an attempt to score against Ted Holcomb.

A determined player drives under the basket for a lay-up.





Fred Allevi leads the karate class in their basic warm-up movements.

Skill And Speed Spawn Victory

Augmenting regular intramural activity, Eastern's karate class, taught by student Terry Collis, provides an ideal means of exercise as well as excellent training in a superb form of self-defense. Since brute strength is not required in karate, it is popular with both men and women. Many women become expert in karate because it places the emphasis upon speed and technique rather than brawn.

It is in track and field competitions that brawn comes into its own. It is here that the power behind contracted muscles wins the laurel and provides first-rate exercise along with expertly conditioned bodies.

Karate instructor, Terry Collis, looks on as two individuals spar.

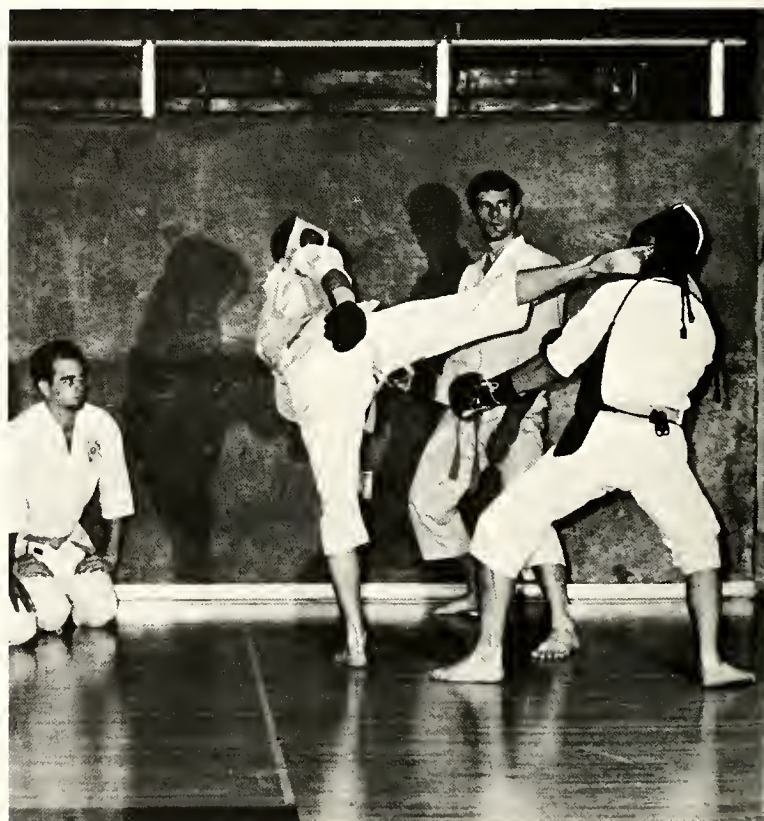



Above: Rick Erdmann judges the form of a broadjump executed by Lou Volk. Below: Weller Head and Morris Riddle sprint the last leg of the 440-yard relay.



Herb Creamer and Jim Blair take the low hurdles with precision and agility.

Women's Sports Programs Varied

Women's sports offered opportunities for Eastern coeds to improve their sports skill as well as participate in healthful activities. Both intramural and honor team programs in hockey, volleyball, basketball, and softball were organized under the direction of the Women's Health and Physical Education Department. Other activities included such minor sports as tennis, ping pong, bowling, and archery. The Kappa Kappa Sigma and Drum and Sandal organizations provided creative outlets for girls having special abilities in the areas of swim and dance.



Kappa Kappa Sigma's "On Broadway" opened with the "Gypsy Overture."



Left: Berea coed fails to block Sally Conklin's spike in an intercollegiate volleyball contest. Below: Jill Smith portrays Mary to the music of the folk classic, "The Cherry Tree Carol", in the Drum and Sandal Christmas Show.



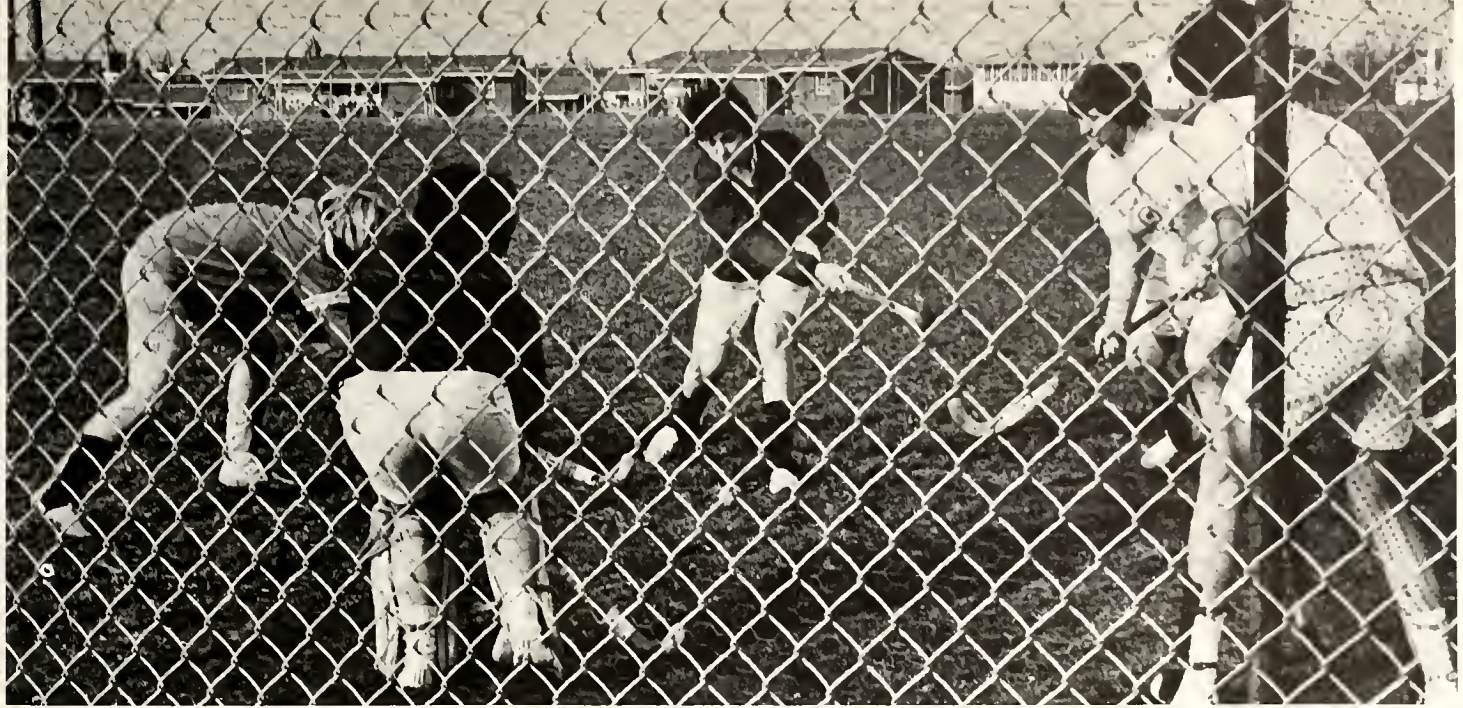

Goalie, Norma Jones, and Teammates defend the cage against Ev Shellenberger's attempt to score.

Hockey Extramurals

Dominate Fall Sports

A carefully selected honor team represented Eastern in women's intercollegiate hockey competition this year. Girls on the honor team were chosen according to their ability and potential by Miss Elaine Summa, sponsor and coach of the women's hockey team.

Seeing action for the first time this season in the University of Kentucky Play Day, the Maroonettes tied two games with Centre and Transylvania and lost to the host team, U. of K. Later in the season, they again met and defeated Centre and Transylvania on the Gertrude Hood Women's Athletic Field. The two remaining losses on their record were both to Berea in close matches.

Ground—stick! Ground—stick! Ground—stick! The bully for the ball marks the beginning of the hockey game.



Coeds Active in Indoor Intramurals

Inclimate weather found many Eastern coeds participating in a variety of indoor activities. Volleyball intramural teams were organized into a single elimination tournament, with sixth floor McGregor Hall capturing the championship. The volleyball honor team defeated Berea in their only intercollegiate competition.

As a project for an intramurals class, a women's intramural swim meet was organized by Janice Huffman. Girls competed in diving, relay, form, and racing events, which resulted in victory for Burnam Hall.



Ann Howard assists in tabulating the results during the Women's Intramural Swim Meet.

Teammates watch the action as Berea prepares to return Eastern's spike.



Carolyn Campbell and Karen Gruber anxiously await their teammates finish in a backstroke-breaststroke medley event.





Basketball proved to be the most popular sport for Eastern's women. Two intramural leagues were set up in order to include the large number of girls who wished to participate. The basketball honor team, coached by Miss Pat Allison, met teams from Berea, Morehead, and the University of Kentucky.

Julie Mannen puts on the pressure as she guards her opponent.

Two Intramural Basketball Leagues Organized

These high-handed guards attempt to block Geneva Otten's shot.





An intramural bowler demonstrates the proper techniques of approach and release.



Girls participate in an intramural table tennis match.

Archers address the target.



Minor Sports Encourage Individual Participation

Throughout the year, the women's sports program provided various activities which encouraged individual participation. These activities were designed to enable girls to develop skills for use in future leisure-time recreation. Individual sports intramurals included badminton, table tennis, archery, and bowling.

Spring Brings Softball And Tennis Intramurals

With the arrival of spring to the campus Eastern girls turned their attention to vigorous outdoor activities. Softball teams from each girl's dormitory competed in intramural competition for afternoon fun, while the more skilled honor team played games with various Kentucky colleges.

Tennis enthusiasts also found intramural tournaments for their recreational interests. Dr. Ann Uhlir, Head of the Women's Health and Physical Education Department, coached the tennis honor team, which was organized for girls with outstanding tennis abilities.



Cheryl Godsey begins her backswing as she moves into position for a forehand stroke.

Rita Beech steals home as the catcher misses the throw from third base.



The batter hits an infield fly to the alert second baseman.





Members depict the Ancient Yuletide Custom of Wassailing.

Drum and Sandal Takes Modern Approach

Drum and Sandal, Eastern's interpretive dance club, provided a creative medium of expression for girls interested in the field of dance. This season Drum and Sandal presented three shows for campus enjoyment. Their annual Christmas show, "Christmas Kaleidoscope," deviated from the traditional aspects of interpretive dance and demonstrated a more modern approach. For the first time folk music was used as a background for the girl's expressive choreography. The Spring Show consisted of a variety of types of music and dance, including a number from "Thunderball." A preview of this show was presented for halftime entertainment during the Eastern-Miami basketball game, featuring an interpretation of "Slaughter On Tenth Avenue."

A Drum and Sandal member demonstrates the graceful movement and form of interpretive dance.



Kappa Kappa Sigma Presents "On Broadway"

Girls possessing a variety of aquatic skills and certain artistic talents were eligible for membership in Eastern's synchronized swim club, Kappa Kappa Sigma. Composed of twenty girls, this organization began preparation for their annual spring show immediately after fall tryouts. Mike Campbell, Phil Stoffey, Gene Petit, and Marvin Fisher assisted KKS in their production entitled "On Broadway." Throughout this year's performance, the members demonstrated their talents and ingenuity in designing costumes, constructing scenery, and synchronizing natagraphy. Music for the show was taken from several Broadway musical hits including, "The Sound of Music," "West Side Story," "The King and I," and "My Fair Lady."



Musical mermaids strike willowy attitudes in an aquatic interpretation of "I Talk to the Trees."

Swimmers create the illusion of a merry-go-round to the music of "Love Makes the World Go Round."



Ann Howard, Eddie Bell Sheriff, and Janice Huffman execute the very difficult wheel dolphin.





ACCOUNTING COUPONS

BUSINESS ADVISORS

BUSINESS COUPONS

DEAN & SCHOOL OF BUSINESS



Underclasses

A friendly campus—Eastern welcomes its freshmen and allows them through their sophomore and junior years to become a true part of the campus. Underclassmen and seniors alike live in the same dormitories, participate in the same activities and belong to the same organizations. The underclassman is accepted on the basis of what he will achieve rather than on the criteria of what he has been.

Terry Tallent

Section Editor

Class of 1967

Junior Class Officers

President	Joe Arterbury
Vice-President	Phil Bills
Secretary	Ardith Singleton
Treasurer	Bill Hedges
Reporter	Ann Dunagan
Student Council Representatives	Leah Strehlow Mike Murphy
Sponsors	Dr. Aughtum Howard Mr. Carl Woods



From left: Bills, Hedges, Murphy, Dunagan, Singleton, Strehlow.

Though now juniors, these young men and women have grown only as they have made the ground of knowledge, from which they have taken so much, a little more fertile. They have learned to appreciate the give and take of learning for what it is—life's greatest dividend. They, having experienced the trials of finding a direction, along with the joys of self-realization and recognition, hope now to take their place as seniors without short-changing education, or taking life for granted.



Joe Arterbury

Juniors



Mary D. Abell
 Clementsville
 Charles G. Adams
 Brooksville
 Irma L. Adams
 Richmond
 William G. Adams
 Erlanger
 John M. Alford
 Danville
 Ervine Allen
 Jackson
 Kenneth F. Allen
 Prestonburg
 Larry G. Allen
 Danville
 Barbara Allsmiller
 Louisville
 Virginia L. Amis
 Ricetown
 John M. Annarino
 Dayton, Ohio
 Jim W. Armstrong
 Dayton, Ohio
 Art B. Arnold
 Danville
 Jack L. Arnold
 Louisville

Joe F. Arterberry
 Richmond
 Alva L. Arthur
 Lexington
 Luicille A. Arthur
 Cincinnati, Ohio
 Thomas I. Atkins
 Lexington
 John W. Bachman
 Milford, Ohio
 Barbara Back
 Jeremiah
 Ellis Bailey
 Baughman
 Donald D. Baker
 Big Laurel
 Henry M. Baker
 Mount Vernon
 Howard W. Baker
 Lexington
 Gary W. Bales
 Valley Oak
 Jewelene Banks
 Whitesburg
 Joe L. Barbee
 Columbia
 Milton K. Barksdale, Jr.
 Richmond
 Eugene N. Barnes
 Richmond
 Dale W. Barth
 Alexandria
 Ronald F. Bates
 Monticello
 John L. Baxter
 Keavy
 Craig M. Bayhl
 Lexington
 Rita M. Beach
 Covington
 James T. Beasley
 Jeffersonville, Indiana
 Sara L. Becker
 Crestwood
 Jean L. Bell
 New Castle
 Paul E. Bergman
 Loyal
 Eddie D. Berman
 Louisville
 Glenn A. Best
 Mackville
 Brice Billingsley
 Richmond
 Phillip C. Bills
 Delaware, Ohio
 Irene E. Bir
 New Albany, Indiana
 James L. Black
 London
 Roy D. Black
 Whitley City
 Clara M. Blackburn
 Valley Station
 Mazie L. Blanton
 Corbin
 William H. Boffenmyer
 Lexington
 Robert B. Boggs
 Berea
 Barbara K. Bogie
 College Hill
 Garnett C. Bogie
 Richmond
 Glenna K. Bogie
 Richmond
 Jerry L. Boian
 Fort Knox
 James E. Bolling
 Lexington
 Marsha J. Bolton
 Somerset
 Jerrye J. Boone
 Maysville



Juniors



Stephen K. Botwick
 Spring Valley, New York
Timothy J. Bowen
 Lexington
Edna E. Bowlin
 Paint Lick
Tommy J. Boyd
 Estill
Danny S. Brackett
 Winchester
James G. Brackett
 Pineville
Alice A. Bradley
 Perryville
Sandra J. Bradley
 West Liberty
Karen L. Brewer
 Louisville
John R. Bricking
 Bellevue
John W. Brill
 Williamstown
Billie L. Brock
 Irvine
Bill Brockman
 Lexington
Joel M. Brodrick
 Mount Holly, New Jersey

Judy A. Brown
 Laconia, Indiana
Linda N. Brown
 Dayton, Ohio
Marjorie S. Brown
 Williamsburg
Patty J. Brown
 Lexington
Willy E. Browning
 Tollesboro
Mary C. Brummett
 Crab Orchard
Terry L. Bryant
 Lexington
Bendix W. Budelmann
 Danville
Alberta W. Bungard
 Campbellsville
Judith S. Burdine
 London
Janice L. Burke
 Lionilli
Stephen L. Burley
 Sarnia, Ontario, Canada
Drusella J. Butler
 Paris
Eustace A. Butler
 Mount Olivet
Richard Butler
 Wallingford, Connecticut
Vickie K. Byars
 Lexington
Mary E. Cain
 Buckhorn
Barbara B. Caldwell
 Paint Lick
Donna S. Calia
 Middletown, Ohio
Gary D. Call
 Tollesboro
Gerald R. Campbell
 Campbellsburg
Sally A. Campbell
 Viper
James C. Canfield
 Sarasota, Florida
Harold R. Carey
 Barbourville
James D. Carey
 Hillsboro, Ohio
Norman J. Carney
 Lawrenceburg
Melvin D. Carroll
 Fairborne, Ohio
Katie S. Casebolt
 Hindman
Robert P. Cassity
 Paris
Jose L. Castellanos
 Danville
James R. Castle
 Paintsville
Judy K. Caswell
 Carlisle
James B. Catron
 Maysville
Joann Caudill
 Martin
James D. Cawood
 Middlesboro
James B. Caywood, Jr.
 Paris
Douglas L. Cessna
 Louisville
Brenda M. Chase
 Glasgow
Raymond J. Chatfield
 Bayonne, New Jersey
Harvey C. Chenault
 Pine Ridge
Kenneth Chesney
 Mason, Ohio
Issam Y. Chihade
 Sowida, Syria

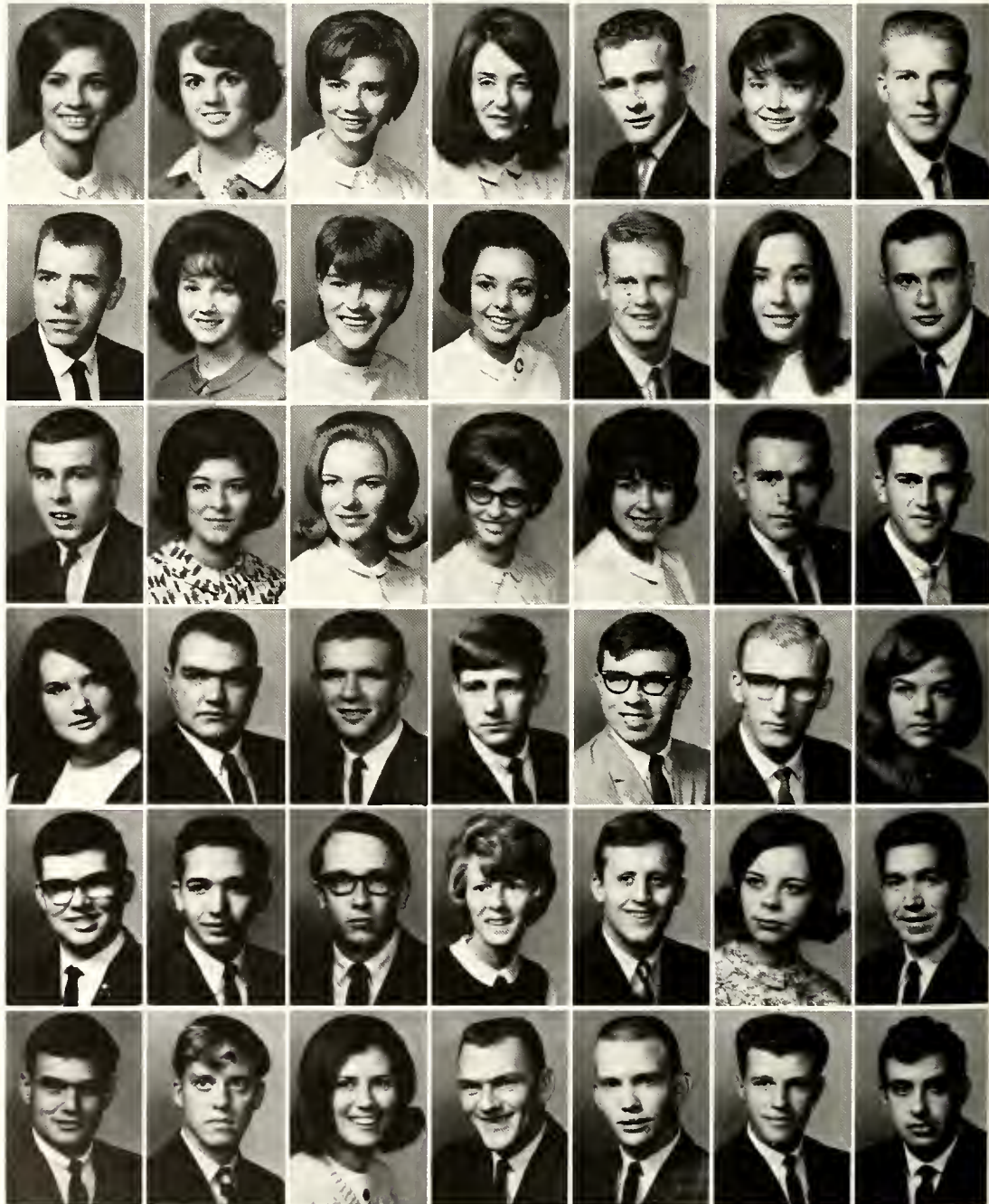



Freshmen were invited to get into the swing of things at an all freshman dance concluding the activities of Freshman week.



- Cynthia M. Childress
Lexington
- James L. Clark
Grayson
- Janet L. Clark
California
- Randall Clark
Mount Vernon
- Douglas M. Clemmons
Edmonton
- James M. Codell
Winchester
- Phillip D. Cole
Pensacola, Florida
- Kathryn A. Colebrook
Cincinnati, Ohio
- Clarence R. Coleman
Cleveland, Ohio
- Donald J. Coleman
Lookout
- Leon Coleman
Phelps
- Lynn E. Collett
Williamsburg
- Daphne Colwell
Miamisburg, Ohio
- Cora Combs
Garrett
- Lana M. Combs
Louisville
- Betty C. Congleton
Richmond
- Elmer L. Congleton
Richmond
- Sally J. Conklin
Elmira, New York
- Herman Conley, Jr.
Ashland
- Timothy G. Conley
Wheelerburg, Ohio
- Carolyn E. Connors
Louisville
- William Y. Conrad
Richmond
- Ben A. Cook
Campbellsville
- Wallace G. Cook
Drift
- Jill Cooke
Lebanon, Ohio
- Billie Jo Cormney
Lancaster
- James L. Cottrell
Lexington
- Kathy A. Cox
Alexandria
- Roger J. Crabtree
New Lebanon, Ohio
- Brenda C. Cracraft
Mayslick
- Richard H. Craft
Hyden
- David L. Creech
Franklin, Ohio
- Rose M. Critz
Bellbrook, Ohio
- Lewis J. Crosier
Valley Station
- Judson C. Cross
Danville
- James C. Crouch
Shelbyville
- Joan K. Curry
Cynthiana
- Fred N. Dailey
Lexington
- Sandra L. Daniels
Barbourville
- Cindy E. Darling
Richmond
- Gayle A. Daubenmeyer
Martins Ferry, Ohio
- Helen A. Davidson
Elmira, New York

Dwight E. Dean
Pineville
Harold B. Deatherage
Florence
Louis A. Defeo
Parsippany, New Jersey
Gerrit A. DeJager
Cincinnati, Ohio
Kathy DeJarnette
Naples, Florida
Melinda A. Dell'Italia
West Orange, New Jersey
Elizabeth B. Denny
Richmond
Thomas L. Detwiler
Phoenixville, Pennsylvania
Rena J. Disney
Barbourville
Thomas Dixon
Ashland
George T. Dodge
Louisville
Harold J. Deebereiner
Macedon, New York
Arlene Sue Donoghue
Fort Lauderdale, Florida
Donabeth Doyle
Campbellsville



Phyllis A. Duff
Riceton
Ann S. Dunagan
Danville
Suzanne Dunavan
Pleasureville
Vicker O. Duncan
Georgetown
Randy L. Dunigan
Oneida
Kathryn H. Dunn
Richmond
Bruce G. Eatingen
Fairborn, Ohio
Eleanor A. Eblen
Jellico, Tennessee
Jerry M. Edwards
Kettering, Ohio
John H. Egan
Stone
Gary L. Eibeck
Williamstown
Alberta G. Elkins
Lexington
Elizabeth A. Elkins
Hindman
Julius L. Elkins
Hi Hat
James C. Emerson
Cincinnati, Ohio
John Emrich
Louisville
Ricky N. England
Columbia
Sylvia J. Estep
Somerset
David Evans
South Barbourville
Katherine G. Eversole
Richmond
Nina F. Fackert
Louisville
George F. Falls
Lawrenceburg
Richard H. Fehler
Highland Heights
Joyce E. Fields
Hazard
Elsanna Fisel
Lebanon Junction
Jan D. Fisher
Corbin
Marvin J. Fisher
Louisville
Mildred D. Fitzgerald
Monticello
Robert R. Fitzpatrick
Batavia, Ohio
Charles G. Fleckenstein
Muskegon, Michigan
James A. Fluty
Winchester
Peter N. Fournaris
Hyannis, Massachusetts
Cecil C. Fox, Jr.
Winchester
James E. Frazier
Shelbyville
Nancy L. Freeman
Lexington
William J. Friend
Cincinnati, Ohio
Michael D. Frisby
Junction City
Judy A. Fritz
Lexington
Emily J. Fugitt
Portsmouth, Ohio
Clark W. Fuller
Whitehall, Ohio
Wallace G. Fuller
Lexington
Jay Furbay
Dover, Ohio

Juniors



Jesse L. Gabbard
Berea
Rodney E. Gale
Bellevue, Ohio
Duane C. Gardner
Danville
Carolyn Garriott
Bellevue
Lena H. Garvey
Milton
Phyllis A. Gearheart
Anchorage
James D. German
Batavia, New York
Frank J. Giglia
Fort Thomas
Dorothy L. Giles
Sadieville
Willa M. Gilliam
London
Gary W. Gillis
Lawrenceburg
Sandra L. Gividen
Louisville
Eva Glossip
Hardy
Howard D. Goins
Richmond

Johnny R. Gooch
Waynesburg
Richard L. Goodman
Prestonsburg
Regina S. Graham
Hazel Green
Lee Grannis
Flemingsburg
Thomas E. Grant
Louisville
Robert S. Green
Lexington
Bill D. Greer
London
Kenneth B. Greer
Amherst, Ohio
Estelle Griffin
Shelbyville
Barbara J. Grim
Harrodsburg
Alice J. Gruner
Crestwood
Judith A. Gschwind
Petersburg
Charles W. Gubser
Bellevue
Carey A. Guess
Louisville
Gary Hale
Tyner
Darrell L. Hall
Neon
John F. Hall
Wayland
Richard W. Hamilton
Fort Thomas
Gail S. Hammis
Saginaw, Michigan
Andrew R. Hamon
Grayson
Rose M. Hanna
Shelbyville
Linda L. Hansford
Somerset
Barbara M. Hardin
Finchville
Geraldine Hardin
Inez
Freddie L. Hardy
Burnside
Robert B. Hargrove
Milton
Brenda R. Harper
Paris
Robert Hart
Winchester



Prince Charming, disguised as an Eastern student, claims to have found a better way to choose the Homecoming Queen. If the slipper fits, crown her.



Donald W. Harville
 Harlan
 Sharon K. Hatcher
 Manchester
 Bethel B. Hatfield
 Belfry
 James T. Hatfield
 Lexington
 Adna Hays
 Noble
 Danny P. Hedges
 Mount Olivet
 Earl W. Hedges
 Florence
 William R. Hedges
 Hubbard, Ohio
 Dennis L. Helms
 McAndrews
 Frankie R. Henderson
 Bedford
 Sharon K. Henry
 Mount Sterling
 Johnny M. Henson
 Danville
 Velma S. Herald
 Sebastian's Branch
 Lynn A. Herbert
 Fort Lauderdale, Florida

Louis G. Higgins
 Birmingham, Michigan
 William Hobart
 Harrodsburg
 Larry D. Hobson
 Pekin, Indiana
 James L. Holcomb
 Troy, Ohio
 Kathleen A. Hollis
 Kettering, Ohio
 Jane K. Holt
 Somerset
 Lewis B. Hopper
 Barbourville
 Charles C. Horan
 Louisville
 Anna L. Horn
 Inez
 Douglas Horsley
 Wurtland
 Sue A. Horsley
 Paris
 Ancil R. Hounshell
 Jackson
 Emily A. Hourigan
 Gravel Switch
 Sandra S. Housefield
 Hamilton, Ohio
 Phyllis Howard
 Lambric
 Jo A. Hubbard
 Berry
 Mickie R. Hudson
 Russell Springs
 Haskell L. Hughes
 Ashland
 Larry Hughes
 London
 Lydia P. Huguely
 Richmond
 Ella L. Hulett
 Lancaster
 Victoria L. Huneryager
 Speed, Indiana
 Harlan E. Hunley
 Somerset
 Lynda L. Huston
 Covington
 Wayne F. Hyndman
 Stratford, New Jersey
 Alice A. Jackson
 Paris
 Judith A. Jackson
 Jeffersonville
 Ronnie D. Jackson
 Adairville



A yearbook, for these two students, is a nostalgic memory book to be shared in a pleasant setting.

Juniors

Merle L. Jacobs
Louisville
Vicky S. Jacobs
Maysville
Jinny L. Jagger
Gratis, Ohio
James E. Jeffries
Lawrenceburg
Douglas Jenkins
Wayland
Virginia E. Jenkins
Martin
Charles J. Jerzak
Ramsey, New Jersey
Belinda S. Johnson
Cincinnati, Ohio
Doris M. Johnson
East Bernstadt
Nancy A. Johnson
Russell
Pamela H. Johnson
Versailles
Phyllis A. Johnson
Everts
Wanda M. Johnson
Richmond
Gerald R. Jones
Berea

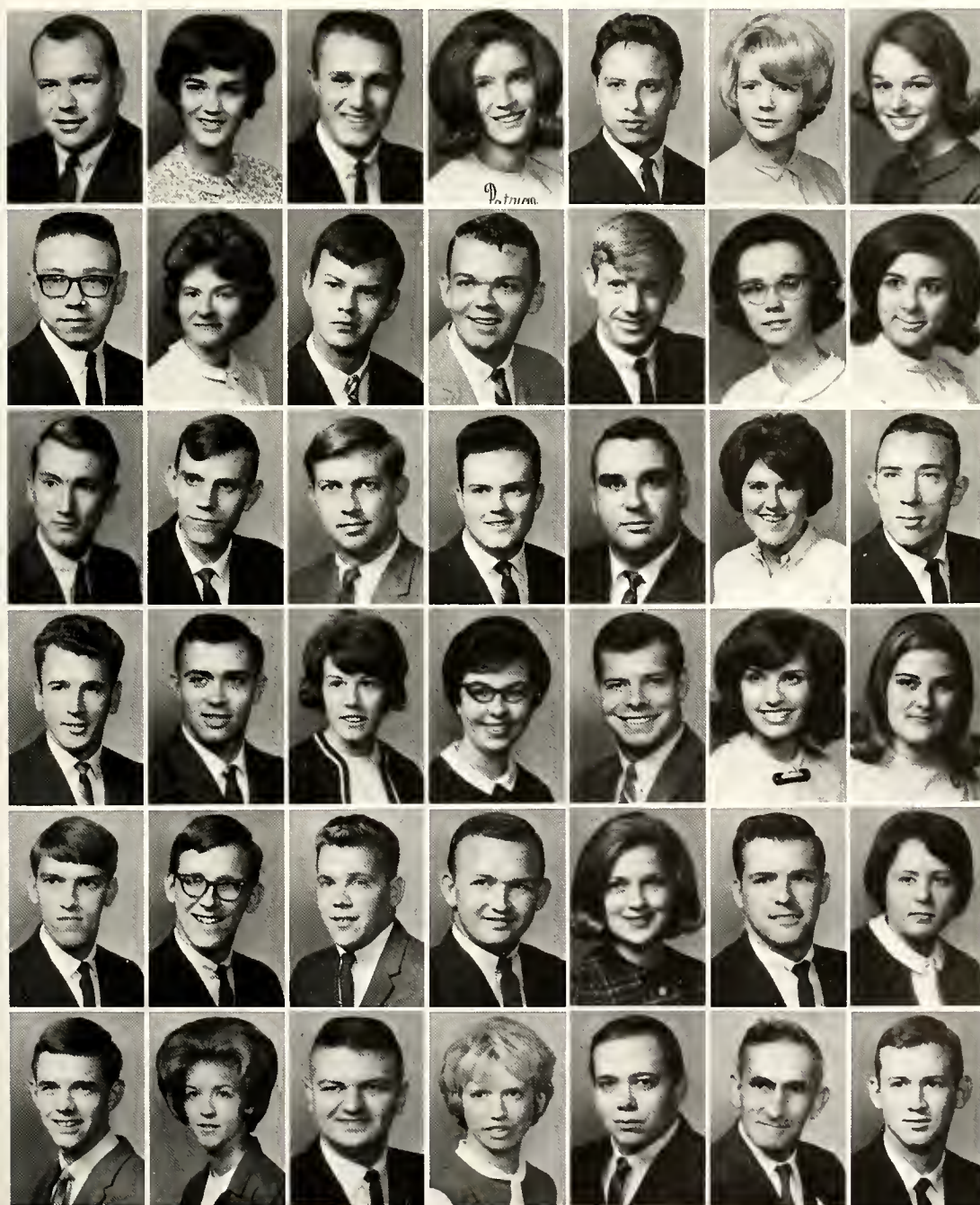

Roger Jones
Lexington
Linda L. Jones
Lexington
Robert T. Jones
London
Patricia D. Jordan
Lexington
Eugene A. Joseph
Martins Ferry, Ohio
Jane C. Joyner
Fort Lauderdale, Florida
Mary J. Juett
Fort Thomas
Timothy R. Justice
Shelbiana
Joyce E. Keene
Frankfort
Winston L. Kelly
Hazard
Robert W. Kelsey
Mount Vernon
Ronald Kemplin
Mount Sterling
Patsy Kender
Phelps
Phyllis G. Kendrick
Pikeville
Mitchell L. Kennedy
South Fort Mitchell
John W. Keys
Florence
Edward S. Kidd
Corbin
Dennis P. Kilday
Fairfield, Ohio
Patrick H. Kilroy
Louisville
Mary E. Kimbel
Louisville
Lawrence D. Kincer
Cromon
Rondall King
Barbourville
Thom F. Kopacz
Munster, Indiana
Karen H. Krumm
Bellevue
Shirley A. Lacker
Cincinnati, Ohio
Nick A. Ladenburger
Maysville
Bobbie A. Lafollette
Nicholasville
Elizabeth A. Law
Millersburg
Dewey D. Lawson
East McDowell
Charles A. Lee
Covington
Reed A. Lee
Shepherdsville
Don A. Leibee
Belfry
Bonnie G. Lemaster
Louisa
Daryl C. Lemaster
Jackson, Ohio
Joyce A. Leonard
Harrodsburg
James C. Lester
Danville
Mary K. Lewis
Ashland
Robert E. Lewis
Deer Park, Ohio
Wanda S. Lewis
Sonora
James L. Lingenfelter
Lexington
Charles C. Linville
Somerset
Gerald R. Lister
Danville

Now why would she be saying "you're out of your tree"?



Dave J. Lobo
 Kettering, Ohio
 Donna Lomme
 West Port, Connecticut
 Donald E. Long
 Harrodsburg
 Joyce A. Long
 Springfield, Ohio
 Franklin C. Louden
 Sulphur
 John C. Lowe
 Pikeville
 Charles R. Lyons
 Fort Thomas
 Linda L. Lyons
 Mays Lick
 Judy A. McClain
 Corinth
 Jean D. McClanahan
 Carlisle
 Carrie M. McClellan
 Richmond
 Michael F. McClellan
 Miami, Florida
 Pearl J. McCollum
 East Bernstadt
 Thelma L. McCollum
 Nicholasville
 Ardis S. McCowan
 Lexington
 Carl G. McCray
 Berea
 Virgil L. McCuddy
 Nicholasville
 Robert F. McDonald
 Louisville
 Barbara S. McDowell
 McKee
 Charles W. McDowell
 Middletown, Ohio
 Herbert L. McDowell
 Lexington
 Charles F. McGuire
 Huntington, West Virginia
 Joyce A. McKenzie
 Flemingsburg
 Benjamin M. McKinney
 Louisville
 James B. McKinney
 Bedford
 Maria K. McMath
 Fort Thomas
 Paula J. McMullin
 Richmond
 Thomas H. McMullin
 Richmond
 Joe R. Maher
 Amityville, New York
 Sandra J. Marcum
 Louisville
 Sammy B. Marsee
 Middlesboro
 Nancy L. Marsh
 Mount Olivet
 Glenn R. Marshall
 Waco
 John W. Marshall
 Cincinnati, Ohio
 Shelby J. Martin
 Hindman
 Randy G. Mason
 Maysville
 William A. Massengale
 Somerset
 Wanda J. Masters
 Richmond
 William B. Masters
 Shelbyville
 Lois J. Maupin
 Berea
 Donna May
 Winchester
 Nellie Maynard
 Belfry

Juniors



Linda F. Mays
Liberty
Ester A. Meadows
Russell
Craig R. Merrill
Gardiner, Maine
Arlene M. Miller
Holton, Indiana
Frank E. Miller
Lexington
John Miller
Whitesburg
John H. Miller
Hillsboro, Ohio
Larrell R. Miller
Richmond
Nancy M. Miller
New Albany, Indiana
Orville D. Miller
East Bernstadt
Emo Gene Mills
Bedford
James A. Mills
Pineville
David R. Milner
Danville
Ronald E. Miracle
Middlesboro

Hollis D. Mitchell
Cincinnati, Ohio
Jerry R. Mitchell
Clarksville, Indiana
Regina D. Monstrala
Jeannette, Pennsylvania
Margaret J. Moore
Corbin
Wanda M. Moore
Winchester
Sue E. Moores
Lexington
Lee H. Moreland
California
Vera L. Morgan
Jackson
Larene Morphy
Sparta, New Jersey
Jahan Morris
McKee
Roger L. Morris
Toler
Janet S. Morrison
Mount Sterling
Carole A. Moyer
Maysville
James L. Mullins
Jackson
Jane E. Munson
Erlanger
Charles E. Muntz
Cynthiana
Phyllis K. Munz
Louisville
Michael R. Murphy
Richmond
James P. Murray
Beattyville
James Music
Irvine
Sue E. Musser
Lexington
Carol J. Myers
Bethel, Ohio
Jacquelyn Myers
Louisville
Lawrence R. Myers
Louisville
Terry L. Mynk
Corbin
Dennis F. Neclerio
Georgetown
Linda K. Nelson
Whitesburg
Patricia L. Nelson
Cincinnati, Ohio
Larry G. Newman
Beattyville
Carole Lynn Noble
Beattyville
Jay B. Noble
Jackson
Thomas North
Shelbyville
Peter J. Nowak
Huntington, New York
Lois K. Odor
Cynthiana
Robert L. Oerther
Frankfort
Douglas Y. Oliver
Berea
Reese C. Oliver
Middletown, Ohio
Stephen P. Olson
New Albany, Indiana
Sandra J. Orme
Stearns
Adam D. Osborne
Virgie
John L. Osborne
Lexington
James J. Oswald
Morton, Illinois



Juniors



Geneva G. Otten
Erlanger
Charles E. Overstreet
Bondville
Ben Owens, Jr.
Girdler
Kelly F. Owens
Danville
Daniel H. Owings
Dayton
Marilyn E. Pachini
Louisville
Connie L. Padgett
Millersburg
Jerry W. Padgett
Somerset
Barbara L. Pagano
Kettering, Ohio
Helen E. Pappas
Dayton, Ohio
William H. Parkey
Corbin
Charles R. Parris
Covington
Elaine Parsley
Cincinnati, Ohio
Carolyn J. Patrick
Lexington

Elizabeth A. Patrick
Salyersville
Sharon F. Patrick
Gypsy
Inez B. Pattison
Louisville
John L. Patton
Hillsboro, Ohio
Moh Paydarfar
Tehran, Iran
Virginia C. Peercy
Monticello
Jack E. Pellegrinon
New Boston, Ohio
Terry L. Peniston
New Castle
Timothy M. Pennington
Frankfort
Judith A. Perkins
California
Thomas S. Perkins
Flemingsburg
Jennifer E. Perry
Waynesville, Ohio
Janet E. Peterson
Dayton, Ohio
Charles G. Phillips
Heidelberg
John R. Phillips
Pikeville
Christine L. Pickrell
Wilmington, Ohio
Lou Piczonka
Cincinnati, Ohio
Peggy Pierce
Bromley
Ronald G. Pinsenschau
Cincinnati, Ohio
Arthur G. Pope
London
Leeman C. Pope
London
James R. Porter
Stearns
Georgeah Potts
Danville
Donna M. Powell
Lancaster
Jayetta Powell
Everts
Lin G. Powell
New Castle
Dale T. Powers
Gravel Switch
Larry G. Powers
Loyal
Betty C. Prater
Wooton
David S. Price
Roanoke, Virginia
Richard P. Prince
Saint Paris, Ohio
Nancy K. Prinzel
Deer Park, Ohio
Margaret E. Purdom
Gravel Switch
Jessie C. Quinn
London
George Quisenberry
Winchester
Janice Racke
Highland Heights
Gilbert E. Rader
Manchester
William A. Raker
Milton
Barbara E. Raleigh
Cumberland
Jane L. Ramey
Pikeville
Patricia K. Ramsey
Falmouth
Jacqueline Ranis
Albany



The long-awaited phone call brings starry eyes and a date to the prom for coed Jeannie Ridnour.

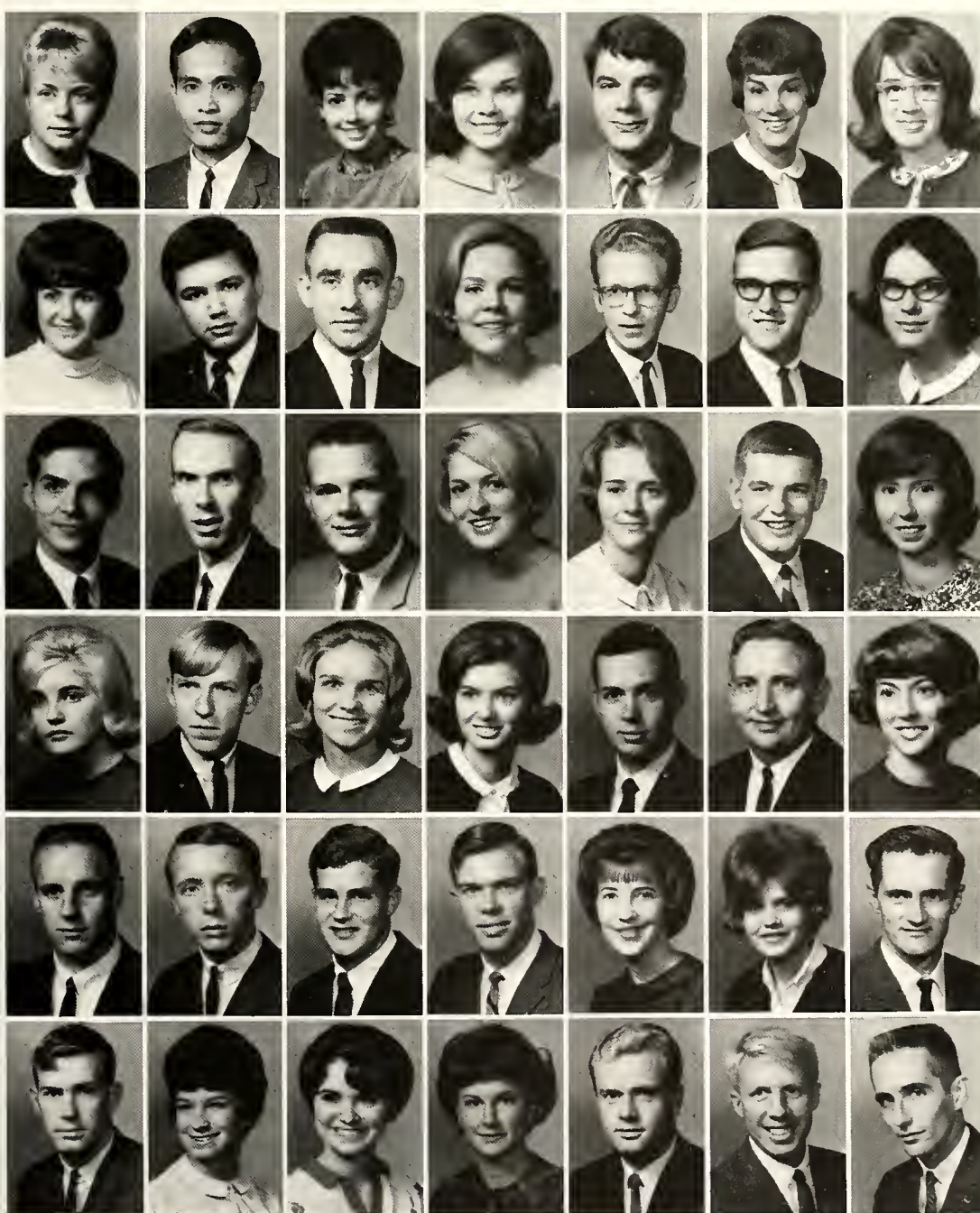

- Margie C. Ransom
Covington
- Anuroj Ratanapool
Bangkok, Thailand
- Linda L. Ratliff
Jenkins
- Susan D. Reinert
Kansas City, Missouri
- Richard M. Reister
Lexington
- Shirley M. Richardson
Waterbury, Vermont
- Nancy C. Ringwalt
Louisville
- Brenda K. Robbins
Union
- William H. Roberts
Shelbyville
- Ronald Robinson
Prestonsburg
- Phyllis L. Robinson
Berea
- Jimmy Robinson
Pittsburg
- Clyde E. Roby, II
Shepherdsville
- Bobbie J. Rodgers
Pendleton
- Curtis E. Rogers
Abilene, Texas
- James T. Rogers, Jr.
Valley Station
- Larry W. Rogers
Lexington
- Neva C. Rogers
Cincinnati, Ohio
- Sandra L. Rogers
Burlington
- Jeffrey D. Roper
Pineville
- Sally A. Rose
Richmond
- Connie Rowe
Pikeville
- Jesse W. Rowe
Prestonsburg
- Martha A. Rowland
Clover Bottom
- Linda S. Royalty
Crestwood
- John A. Royle
Lexington
- Jackie R. Runyon
Belfry
- Elata Rupe
Cheshire, Ohio
- Harold R. Russell
Albany
- Stephen J. Rust
Florence
- John G. Sanclimenti
West Milford, New Jersey
- Eddie R. Sanders
Waynesburg
- Linda A. Sanders
Waynesburg
- Nancy K. Sanders
Lancaster
- Robert O. Sanders
Richmond
- Floyd C. Sandlin
Buckhorn
- Sally L. Santel
Covington
- Camilla E. Sasser
Richmond
- Faustine L. Scales
Ingle
- Anthony D. Scarfone
Massapequa, New York
- Allen F. Schaaf
Dunedin, Florida
- Stephen B. Schaefer
Somerset

James T. Schanding
Winchester
Gerard A. Schaller
Trenton, New Jersey
Rita A. Schless
Norwalk, Connecticut
Robert Schwertfeger
Rossford, Ohio
Ann L. Scott
Raywick
Jeffrey G. Scott
Sparksville
David E. Scully
Lexington
Judy K. Sears
Somerset
Georgia I. Settle
Lexington
Mary E. Sewell
Richmond
Patricia A. Sexton
Louisville
Linda S. Shearer
Louisville
Trudy M. Shearer
Bryan, Ohio
Donnie R. Shelton
Lawrenceburg



Sandra A. Shelton
Manchester
Gary E. Shireman
Brandenburg
Nida A. Shoot
Carlisle
Robert M. Simpson
Maysville
Roger L. Sims
Harrodsburg
Thomas W. Singleton
New Castle
Rebecca A. Sizer
Louisville
Julia F. Stone
Pippapass
Sallie G. Stone
Georgetown
Phillip P. Slusher
Pineville
Edward L. Smallwood
Covington
Alfred R. Smith
Fern Creek
Danny W. Smith
Carlisle
James F. Smith
Covington
James M. Smith
Shelbyville
Joyce E. Smith
Trenton, Ohio
Kay Smith
Harlan
Karia P. Smith
Williamstown
Nancy J. Smith
Corbin
Patricia C. Smith
Lexington
Regald B. Smith
Glasgow
Pikeville
Robert E. Smith
Richmond
Ruth V. Smith
Noble
Sidney J. Smith
Hazard
Ronald D. Snodgrass
Allen
Amelia C. Snowden
Richmond
James F. Southard
New Albany, Indiana
Alice T. Sparks
Paint Lick
Willis R. Sparks
Paint Lick
Bonnie R. Spencer
Beattyville
Barbara J. Spicer
Frankfort
Larita A. Spooner
Northville, Michigan
James B. Stacy
Winchester
William D. Stakelbeck
Louisville
Edgar W. Steele
Tyronne, Pennsylvania
John A. Stephens
Pine Knot
Karen L. Sterlinske
Lexington
Carol L. Stevens
Lexington
Joe F. Stevens
Lancaster
William B. Stevens
Corbin
Ava R. Stevenson
Evarts

Juniors

Jerry M. Stewart
 Corbin
Margaret C. Stewart
 Cincinnati, Ohio
Ronald Stewart
 Booneville
James R. Stice
 Louisville
Kathleen A. Stiles
 Buffalo, New York
Harold D. Stivers
 Pleasureville
Randall A. Stivers
 New Castle
Douglas R. Stockton
 Wayzata, Minnesota
Charles M. Stroke
 Fort Lauderdale, Florida
Michael Stokes
 Monticello
Leah L. Strehlow
 Arlington Heights, Illinois
Martin H. Strifler
 Cincinnati, Ohio
John T. Sullivan
 Richmond
Jack Supplee, Jr.
 Carrollton



Rita Sutton
 Vest
Michael G. Swain
 Danville
Dianne Swannack
 Las Cruces, New Mexico
Ronald E. Tackett
 Virgie
Ronald E. Tanner
 Erlanger
Charles W. Tapp
 Ashland
Johnny Tatman
 Lexington
Trena Tatum
 Lebanon
Patricia S. Taulbee
 Campton
Deamie S. Taylor
 Cottonburg
Elaine Taylor
 Louisville
Sevetta A. Taylor
 Whitesburg
Noble L. Tempel
 Richmond
John R. Tharp
 Wilmington, Ohio
Virginia L. Theis
 Greenwich, Connecticut
James L. Thomas
 Irvine
Linda A. Thomas
 Frankfort
Richard M. Thomas
 Glasgow
James O. Thompson
 Loyall
Clarence E. Todd
 Richmond
John E. Toth
 Rochester, Pennsylvania
Dennis L. Treadway
 Barboursville
Carl Lee Troutman
 Shepherdsville
Juanita L. Troutman
 Artemus
Raymond E. Troutman
 Barboursville
Robert L. True
 Corinth
Robert L. Tschudi
 Dayton, Ohio
Harold W. Turner
 Monticello



Concentration and patience are necessary to Ron Baker who spends extra hours in the chemistry lab seeking just the right results to complete an experiment without using the "fudge factor."

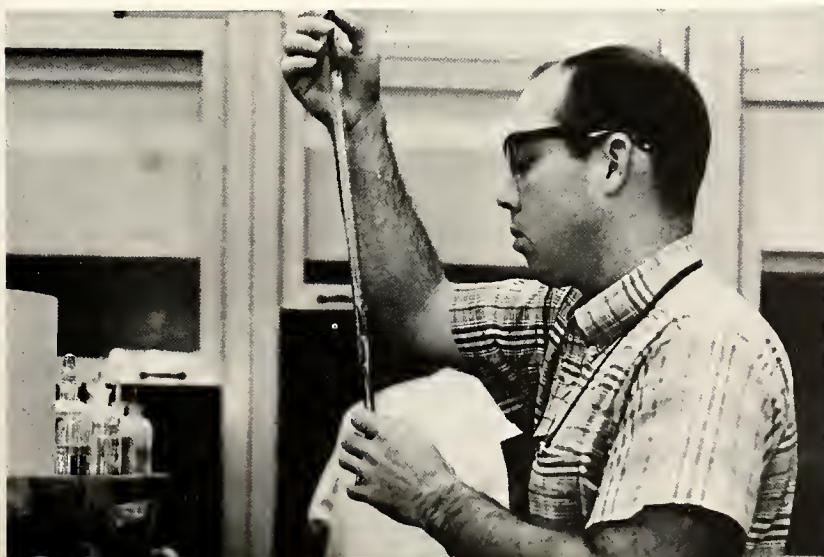



Lois Turner
 Talbert
 Gwendolyn Valentine
 Richmond
 Edna P. VanBever
 Somerset
 Donald R. VanMeter
 Frankfort
 Diana Vanover
 Evarts
 Patricia A. Votaw
 Harrodsburg
 Dennis R. Wagner, II
 Stone
 David K. Wagoner
 Carlisle
 Patsy S. Wagoner
 Paris
 Dorothy A. Walker
 Junction City
 Jo Ann Wallace
 Science Hill
 Larry R. Wallace
 Fort Thomas
 Quentin C. Walsh
 Northkingstown, Rhode Island
 William H. Walton
 Pineville

David C. Waltz
 Middletown
 Vernon S. Wash
 Lexington
 Carla S. Watkins
 Lexington
 Betty J. Watts
 Hazard
 Davis L. Watts
 Versailles
 Leon Watts
 Hazard
 Janet S. Weaver
 Falmouth
 Patricia D. Webber
 Grayson
 Carolyn J. Webster
 Covington
 Donald R. Weis
 Cincinnati, Ohio
 Dorothy N. Weiss
 Pacific Palisades, California
 David R. Wells, Jr.
 Louisville
 Terry L. Wells
 Falmouth
 Daryl V. Wesley
 Cincinnati, Ohio
 Marlene Wesley
 Liberty
 William C. Wesley
 Liberty
 Anthony S. Wheeler
 Ashland
 Catherine R. White
 Lexington
 Gwendolyn E. White
 Richmond
 Erwin E. Whitehead
 Ironton, Ohio
 Mary Lee Wigginton
 Bloomfield
 Betty Lou Williams
 Salyersville
 Edgar R. Williams
 McConnorsville, Ohio
 Eugene R. Williams
 Lexington
 Jeffrey M. Williams
 Covington
 Anita K. Wilson
 Barboursville
 Mary S. Wilson
 Carrollton
 Sandra C. Witt
 Roanoke, Virginia



Registration lines were not endless, after all, they just looked that way.

Juniors

Garrett W. Wiser
Independence
James C. Witt
Paint Lick
Patricia J. Witt
Winchester
Sherryn L. Witten
Charlestown, Indiana
Joseph F. Wobbekind
West Milford, New Jersey
William Edward Wobbekind
West Milford, New Jersey
Lou Ann Wolford
Columbia
Alice L. Womack
Grayson
Helen A. Worrell
Richmond
Lynda G. Worthington
Walton
James M. Wright
Middlesex, New Jersey
Jess Wynn
Verda
Gaylon D. Yarberry
Sparksville
Vernell C. Young
Columbia



Nancy J. Zielker
Lexington
Ronnie D. Zimmerman
Russell Springs
Linda M. Zulager
Lexington

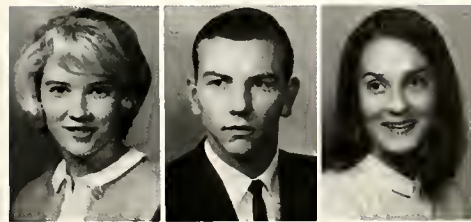

This new arrival on campus found protection from the rain and lots of friendly people at the freshman information booth manned by upperclassmen.



Class of 1968



Standing: McConnell, Spurlock, Glass. Sitting: Stultz, Cash, Rader.

Sophomore Class Officers

President	Barry Burke
Vice-President	Bill McConne
Secretary	Darlene Cas
Treasurer	Ken Spurloc
Reporter	Becky Rade
Student Council Representatives	Wayne Glas Libby Stult
Sponsors	Mrs. Vera Bucho Dr. Sanford Jone

With brows furrowed only a little and having realized the importance of emphasis on academics, the sophomore begins to reap the benefit of what will prove to be broad-minded specialization. They have in their first two years enriched their fundamental learning and laid the basis for border thinking. Along with academic growth has come social awareness—increasing acquaintances and cultivating true friendships. The sophomore begins to see more clearly that he is working toward a goal and to realize that honest effort will result in success.



Barry Burkett

Sophomores



Charles R. Abbot
 Lexington
 Jerry M. Abbott
 Danville
 Carol A. Abney
 Berea
 Patricia L. Abney
 Miamisburg, Ohio
 Frederick L. Abrams
 Louisville
 Paula A. Abrams
 Louisville
 Richard D. Achor
 Hillsboro, Ohio
 Anthony W. Adams
 Covington
 Carrel G. Adams
 Pleasureville
 Charles M. Adams
 Dry Ridge
 David Adams
 New Albany, Indiana
 Mark W. Adams
 Cincinnati, Ohio
 Patricia L. Adams
 Premium
 Diana K. Adkins
 Louisville
 Gale L. Adkins
 Loveland, Ohio
 Mary L. Adkinson
 Newport
 Deborah L. Afterkirk
 Walton
 James M. Aitkin
 Flemingsburg
 Karen Akin
 Frankfort
 Faramarz Alavi
 Tehran, Iran
 David H. Alban
 Ashland
 Jeanette M. Aldridge
 Lancaster
 Darla J. Algie
 Fort Thomas
 David Allen
 Cincinnati, Ohio
 Nelson L. Allen
 Loveland, Ohio
 Sharon G. Allen
 Garrett
 John W. Anderson
 Lexington
 Judy A. Anderson
 Cincinnati, Ohio

Margie A. Anderson
 Milford, Ohio
 Linda M. Andre
 Kettering, Ohio
 James W. Angel
 Fairfield, Ohio
 Suzanne C. Ankrum
 Lexington
 Enrico F. Aquino
 Haskell, New Jersey
 Albert W. Armstrong
 Shelbyville
 Nita J. Armstrong
 Bloomfield
 Pamela S. Arnett
 Middlesboro
 Kathy Arnold
 Bardstown
 Linda K. Arnold
 New Albany, Indiana
 Susan L. Arthur
 Bybee
 Sandra Asbury
 Cynthiana
 Wilma E. Asbury
 Monticello
 Willard F. Ashley
 Winchester
 Fred S. Aucho
 Franklin, New Jersey
 Stephen L. Babb
 New Albany, Indiana
 Michael M. Bachelor
 Williamsburg
 Gayle Bailey
 Lexington
 Jerry M. Baker
 Corbin
 Martha J. Baker
 Louisville
 Susan P. Baker
 Radcliff
 Alan R. Baldwin
 Hopkinsville
 Pauline S. Baldwin
 Hopkinsville
 Thomas S. Bales
 Pikeville
 Phyllis L. Ballou
 Corbin
 Janet M. Banks
 Jackson
 Mary E. Banks
 Seco
 Sheila G. Barfield
 Lee City



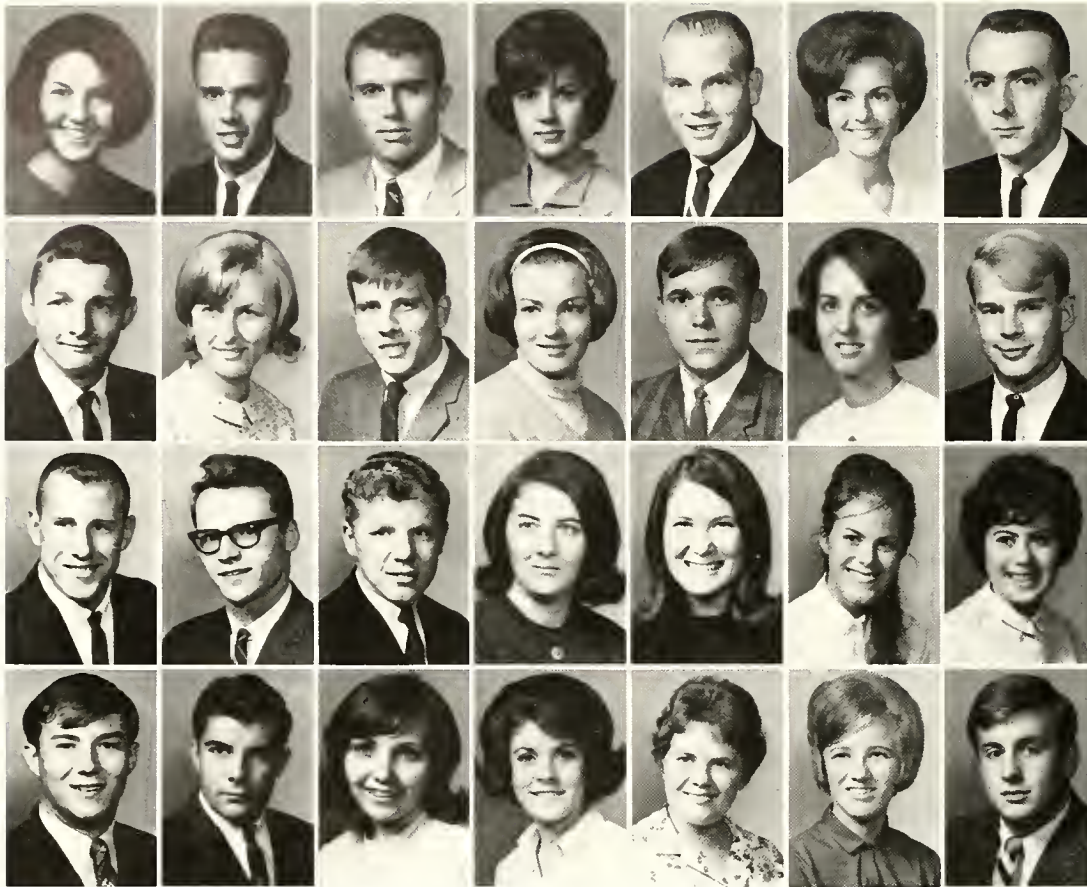

Ann Barker
Majestic
Tommy Barker
Richmond
David R. Bartley
Louisville
Martha J. Barkley
Miamisburg, Ohio
David E. Barkman
Lexington
Geraldine M. Bartolotta
Louisville
Walter L. Barton
Barbourville
James H. Bartman
New Liberty
Cheryl A. Bascom
Aurora, Indiana
Donald W. Bataille
Sparta, New Jersey
Annette Baugh
Bethelridge
Joe C. Bays
Corbin
Betty Baxter
Louisville
Thomas S. Beall
Winchester
Robert W. Beeler
Chattanooga, Tennessee
William P. Beeler
Bardstown
Duane L. Belcher
Danville
Nancy L. Belen
Hamilton, Ohio
Andrea S. Bell
Coopersville
Linda Bennett
Louisville
Sandra L. Bennett
Cleves, Ohio
Kenneth M. Bentley
Whitesburg
Darrell A. Bensing
New Albany, Indiana
Diana J. Bentley
South Portsmouth
Linda Bentley
Southshore
Joan E. Berkemeyer
Southgate
Holly J. Biedenham
Irvine
Tom R. Binford
Versailles

Donna S. Bishop
Russell
Harold F. Bishop, Jr.
Lexington
Marvin E. Bishop
Falmouth
Harold D. Blake
Greenfield, Ohio
Patti Black
Louisville
Arnetha F. Blackburn
Monticello
Phyllis D. Blackburn
Fern Creek
Sandra K. Blades
Richmond
Michael Blair
Frankfort
Rebekah D. Blanton
Shelbyville
Sandra C. Blaser
Louisville
Ronald F. Bledsoe
Erlanger
Barbara A. Blevins
Fort Thomas
John W. Boley
Maysville
Ruth E. Boley
Covington
William R. Boone
Maysville
Charles Booth
Beattyville
Larry R. Bottom
Rosehill
Judy L. Bowles
Hazard
Bruce L. Bowman
Timderville, Virginia
James G. Boyd
Camden, Ohio
James W. Boyer
Campbellburg
Hazel M. Brandenburg
Clay City
Ronnie L. Brandenburg
Beattyville
Robert F. Brandt
Louisville
Freddie Branham
Pikeville
Denny Brashear
Hazard
John B. Brassfield
Winchester



Sophomores

Phyllis A. Brewer
Corbin
Terry L. Bridewell
Alexandria
Ann L. Britton
Berea
Cheryl Crock
Somerset
Barbara Brooks
Pleasant Hill, Ohio
Joe E. Brown
Paint Lick
Kenneth R. Brown
McRoberts
Lawrence E. Brown
Cincinnati, Ohio
Linda R. Brown
Louisville
Lynda A. Brown
LaGrange
Robert L. Brown
Goody
Sue E. Brown
Fort Thomas
Theodore E. Brown
Louisville
Jerry W. Brumback
Frankfort
Kathleen M. Bryan
Lexington
Sandra K. Bryan
Fort Thomas
William L. Bryant
Louisville
Carl E. Buckman
Louisville
Gary R. Buckner
Hazard
James L. Bullock
Mount Vernon
Martha D. Bullock
Mount Vernon
Judy E. Bundy
Ashland
Barry L. Burkett
Somerset
Larry G. Burke
Feds Creek
Jo Burness
Elizabethtown
Michael R. Burns
Cold Springs
William S. Burris
Frankfort
Dennis J. Burrows
Pendleton



Margaret A. Burton
Bethel, Ohio
Tommy C. Burton
Georgetown
Robert L. Busch
Cynthiana
Leslie E. Butler
Willisburg
David R. Byrd
New Albany, Indiana
Sandra A. Byrd
Somerset
Jane H. Cairns
North Miami Beach, Florida
Robert J. Cairns
Haddon Heights, New Jersey
Teresa Ann Calder
Corbin
Duane S. Caldwell
Washington, Pennsylvania
John K. Caldwell
Paint Lick
Charlotte Callihan
Pineville
Carolyn C. Campbell
Lexington
Karen A. Camreta
Cincinnati, Ohio



"It's like I told Madge;
Jack's a nice guy but he's
just not her type."

Thomas J. Cannava
 Owensville, Ohio
Bruce A. Cannon
 Louisville
Evelyn Capito
 Turners-Station
Janet L. Cardin
 Louisville
Thomas R. Carey
 Encino, California
Robert E. Carlson
 Richmond
Frederick W. Carmack
 Berea
Christine M. Carnes
 Cincinnati, Ohio
Karen L. Carpenter
 Annville
Beverly Carroll
 Cynthiaiana
Joyce A. Carroll
 Nicholasville
Hallis Carroll
 New Albany, Indiana
Randall L. Carter
 Fort Worth, Texas
Becky Casey
 Frankfort
Darlene Cash
 Dry Ridge
George H. Caudill
 Carcrossonne
Michael W. Caudill
 Lexington
Dorothy M. Causey
 Miami, Florida
Cynthia C. Cericolo
 Easton, Pennsylvania
Alan K. Chalfin
 Middletown, Ohio
Roger W. Chandler
 Moreland
David W. Chase
 Bellevue
Nancy J. Chasey
 Bryan, Ohio
Kelly R. Childers
 Revelo
Norma D. Childers
 Somerset
William E. Childers
 Somerset
Brenda Chilton
 Pleasureville
Nona L. Chuhay
 Lakewood, Ohio



June Clausen
 Stanford
Donna E. Clausing
 Bellbrook, Ohio
Judy A. Clay
 Middletown, Ohio
Raymond E. Clay
 Winchester
William P. Clements, Jr.
 Waverly
John M. Clinkenbeard
 Fort Thomas
Robert C. Clutterbuck
 Erlanger
Carol A. Coaplen
 Louisville
Gladys E. Coda
 Combs
Lawrence P. Code
 Walton
Janice L. Coe
 Cincinnati, Ohio
Susan J. Cohan
 Nashville, Tennessee
Monell Collins
 Whitesburg
Randall W. Collins
 Blackey

Manual labor begins after an Eastern co-ed makes up her mind as to which of her luxuries become absolute necessities for dorm life.



Sophomores



Donna L. Colton
 Louisville
 Sheila L. Combs
 Hazard
 Douglas M. Compton
 Phelps
 Gary W. Compton
 Danville
 Jerry T. Compton
 Phelps
 Craig Congleton
 Richmond
 Diana C. Conlee
 Stanton
 Charlene Conn
 Allen
 Peter F. Connallon
 Sparta, New Jersey
 Vaughn T. Connor
 Loveland, Ohio
 William S. Conover
 Harrodsburg
 Thomas E. Conrad
 Falmouth
 Candis L. Cook
 Erlanger
 Judith L. Cook
 Albany
 Paul R. Coombs
 Pleasureville
 Linda S. Couch
 Jeff
 Roger L. Cox
 Irvine
 Freddie L. Cox
 Corbin
 Wanda Cox
 Shepherdsville
 James L. Craft
 Wurtland
 John N. Craft
 Richmond
 William Crane
 Shelbyville
 Thomas R. Crawford
 Cincinnati, Ohio
 Clara R. Craycraft
 Paris
 Rozetta Creech
 Richmond
 James D. Crepps
 Shepherdsville
 Charles H. Croley
 Williamsburg
 Guindal C. Croley
 Williamsburg

Robert Gene Cropper
 Cincinnati, Ohio
 Carolyn M. Crump
 Louisville
 Ellis R. Culp
 Vlvah
 Donald D. Culver
 Corbin
 Ronald L. Cundiff
 Beattyville
 Jerry W. Cummins
 Brooksville
 David Cupp
 Dayton, Ohio
 Barbara L. Curtis
 Miamisburg, Ohio
 Sidney D. Dalton
 Louisville
 Vicki L. Damron
 Ashland
 Beverly J. Dance
 Louisville
 Jane E. Danhe
 Maysville
 Joylynn L. Daniels
 Franklin, Ohio
 Delia Anne Danson
 Kettering, Ohio
 Dennis M. Davidson
 Niagara Falls, New York
 Barbara M. Davis
 Louisville
 Boyd W. Davis
 Alexandria, Virginia
 Delores A. Davis
 Louisville
 Gregory Z. Davis
 Richmond, Virginia
 Joe H. Davis
 Hazard
 Robert A. Davis
 Cincinnati, Ohio
 Kenneth L. DeMarsh
 Floyd Knobs, Indiana
 Jane Dean
 Pleasureville
 Paul E. Dean
 Clover Bottom
 Phyllis A. Dean
 Louisville
 Robert B. Dean
 Pleasureville
 Gilbert Deaton, Jr.
 Manchester
 David M. Dearborn
 Frankfort



Sophomores



Nancy L. DeMar
 Jeffersontown
 David S. Dennison
 Oxford, Ohio
 Janet L. Dericks
 Cincinnati, Ohio
 Richard D. Derry
 Louisville
 Linda S. Detmer
 Middletown, Ohio
 Charles L. Devine
 Harrodsburg
 Margie A. Dick
 Science Hill
 Michael Franklin Dillon
 Paint Lick
 Barbara A. Dillow
 New Albany, Indiana
 Sharon A. Diltz
 Cincinnati, Ohio
 Kathryn E. Dixon
 Van Lear
 Nancy L. Doan
 Cincinnati, Ohio
 Mary A. Doel
 Dayton
 William A. Doetker
 Louisville
 Dale A. Doling
 Van Wert, Ohio
 Charles A. Doll
 Springhouse, Pennsylvania
 Gary L. Dolwick
 Hebron
 Clyde H. Dotson
 Belfry
 Etta Dotson
 Somerset
 Jacqueline Downs
 Stanford
 James M. Drake
 Van Wert, Ohio
 Mark A. Draskovic, III
 Pittsburgh, Pennsylvania
 Joseph F. Dringenburg
 Burlington
 Brenda K. Dryden
 Mayslick
 Dawn Duvall
 Louisville
 Joyce A. Dyer
 Cincinnati, Ohio
 Richard L. Dyer
 Elmhurst, Illinois
 James K. Dyke
 Worthington, Ohio

Alice J. Dykes
 Danville
 Marcus L. Eades
 Waco
 Richard S. Eads
 Paris
 Robert T. Eastwood
 Covington
 Willena J. Eaton
 Winchester
 Holly Edmons
 Lexington
 Jeanne J. Egan
 Bellevue
 James W. Eggen
 Shelbyville
 Daryl L. Eisenmenger
 Louisville
 Johnny Elkins, Jr.
 Harfield
 Beverly G. Elliott
 Middlesburg
 Laura J. Elliott
 Louisville
 Louis F. Elliott
 Springfield
 Dennis R. Ellis
 Constance
 Patricia A. Ellis
 Shelbyville
 Judi Ely
 Florence
 Alice B. Emmons
 Louisville
 Pamela J. Engle
 Lexington
 Phyllis H. Engleman
 Indianapolis, Indiana
 Donald J. Erisman
 Miamisburg, Ohio
 Danny Evans
 Everts
 Nancy K. Evans
 Franklin, Ohio
 Sandra L. Evans
 Pleasure Ridge Park
 Sharon S. Evans
 Evans
 Brenda E. Everman
 Clay City
 Roger G. Ewing
 Boston
 Howard W. Fahs
 Lexington
 Cheryl D. Fain
 Nicholasville





A college education lights numerous pathways.

Sharon G. Fain
Nicholasville
Wilma L. Fain
Lexington
Monte R. Farmer
Charleston, Indiana
Kermit N. Farris
Lexington
James K. Fawley
West Alexandria, Ohio
Jeri Fedderson
Cincinnati, Ohio
James H. Fields
Banks
Vina Fields
Whitesburg
Shirley J. Fille
Cincinnati, Ohio
Donald L. Filbrun
Dayton, Ohio
Charles R. Fineisen
Jeffersontown
Willia A. Fitzpatrick
Jackson, Ohio
Lowell D. Flanary
Lynch
Katie S. Fleenor
Richmond



Paul Flinchum
Hazard
Sue Flinchum
Hazard
Linda C. Ford
Carrollton
Ellen M. Foster
Wurtland
Vanon Foster
Monticello
Phyllis A. Foxbower
Lebanon, Ohio
Thomas C. Francis
Louisville
Alan T. Frank
Covington
Harold L. Frazier
Eminence
Thomas E. Freeman
Burgin
Sherry A. Frey
Lexington
Dennis J. Fringeli
Cleveland, Ohio
John C. Fritz
Cynthiana
Yolanda Fritz
Richmond
William A. Frost
Lexington
Lynne H. Fuson
Middlesboro
Michael L. Fuson
Louisville
Earl L. Gabbard
Booneville
Sharon S. Gabby
Lexington
John J. Gallagher
Butler, New Jersey
Ronald F. Gallagher
Loveland, Ohio
James R. Gambill
Paintsville
Charlotte F. Garner
Monticello
Wallace J. Garrity
Franklin, New Jersey
Karen D. Garvin
Glen Rock, New Jersey
Diana P. Gautyer
Cincinnati, Ohio
Mae R. Gayheart
Prestonsburg
Rhoda A. Gayheart
Prestonsburg



There is a lot to smile about at college.

Sophomores

Carol A. George
McArthur, Ohio
Gene C. Gesele
Miami, Florida
William E. Gevedon
West Liberty
Ronald G. Gibson
Louisville
Patricia A. Gilbert
Utica, Ohio
Wilma Jane Gilbert
Richmond
Gerald L. Gill
DeLand, Florida
Gloria Gillespie
Berea
Sarah J. Girvin
Burlington
Wayne E. Glass
Florence
Rosalind A. Glasscock
Gravel Switch
Joyce Ann Godby
Somerset
Rayetta J. Godby
Hamilton, Ohio
James D. Godsey
Ludlow



Robert P. Goebel
Cincinnati, Ohio
Bonnie E. Goodpaster
Mount Sterling
David K. Gooslin
Richmond
Frances K. Gosser
Somerset
Carol F. Gragg
Somerset
Patricia S. Graham
Campton
Terry W. Grannis
Flemming
June L. Gray
Erlanger
Luther E. Gray
Paris
Dwaine K. Green
Carlisle
Sheila Green
Berea
Douglas Greenburg
Harrodsburg
Nancy D. Green
Richmond
William H. Green
Lexington
Barbara A. Greenway
Murfreesboro, Tennessee
Kenny Gregory
London
Robert E. Gregory
Somerset
David Griffith
Pikeville
Lois F. Griffith
Lexington
Jon M. Grim
Frankfort
Larry E. Grim
Frankfort
Mark A. Grippa
Ripley, Ohio
Joyce F. Gross
Paris
Shirley A. Gross
Jackson
Audrey L. Grundy
Louisville
Roger B. Guilmette
Bristol, Connecticut
Nancy L. Gum
Frankfort
William P. Guminy
Toledo, Ohio

Sophomores



Jean M. Haberstatt
 Elmira, New York
 Ralph E. Hacker
 Richmond
 Linda L. Hadden
 Paris
 Carol A. Hafer
 McConnelsville, Ohio
 Darrell Halcomb
 Utvah
 Angelo Hall
 Richmond
 Dennis Hall
 Lexington
 James R. Hall
 Barbourville
 Norma G. Hall
 Mason, Ohio
 Robert A. Hall
 Lebenon, Ohio
 Shannon L. Hall
 Fleming
 Truman S. Hall
 Wayland
 Barbara A. Haller
 New Albany, Indiana
 Judith D. Hamilton
 New Albany, Indiana
 Roger L. Hamilton
 Brooksville
 Cheryle A. Hammonds
 Hazard
 Frank T. Hammons, Jr.
 Corbin
 Daisy L. Hawkins
 Eminence
 Allen W. Hanks
 Lawrence
 Linda L. Hardenbergh
 Lexington
 Tommy S. Harkleroad
 London
 Franklin D. Harmon
 Springfield
 James A. Harney
 Paris
 Terri L. Harrell
 New Albany, Indiana
 Anna F. Harris
 Richmond
 Foster W. Harris
 Harrison, Ohio
 Henry C. Harrison
 Stanton
 Julia J. Harrison
 Highland Park, Illinois

Ronnie N. Harrison
 Harrodsburg
 Tracy L. Harrison
 Port Royal
 Clarence D. Harrod
 Frankfort
 Thomas D. Harrod
 Louisville
 David E. Hart
 Richmond
 Jackie L. Hart
 Frankfort
 Judith L. Hart
 Barbourville
 Wanita J. Hart
 Highland Heights
 Jane Hartlage
 Portsmouth, Ohio
 Barry L. Hartman
 Carrollton
 Joyce Harville
 Hamilton, Ohio
 Elizabeth E. Hastings
 Crestview Hills
 Don S. Hatcher
 Pikeville
 Claudia D. Hatfield
 Monticello
 Jerry W. Hatfield
 Petersburg
 Judy C. Hatter
 Liberty
 Karen A. Hawkins
 Lawrenceburg
 Shirley A. Hawkins
 Charlestown, Indiana
 Sandra E. Hayer
 Pine Knob
 Wilma D. Hayes
 Broadhead
 John Hayman
 Mercer, Pennsylvania
 Michael C. Hearn
 Frankfort
 Peggy H. Hedges
 Mount Olivet
 Roberta S. Heeb
 Cincinnati, Ohio
 Lynda L. Heffernan
 Louisville
 John S. Heinisch
 Maysville
 Ann L. Heisler
 Leola, Pennsylvania
 James H. Helm
 Burgin





Henry M. Henderson
Lexington
Robert F. Hendrickson
Broadhead
Ronald R. Henn
El dorado, Ohio
Consuella Henninger
Monticello
Alex Henshey
Island City
Thomas J. Herdtner
Mason, Ohio
Louis P. Hess, Jr.
Middletown, Ohio
Trisha L. Hickey
Mount Sterling
Brenda G. Higgins
Hustonville
Constance M. Hiland
Cincinnati, Ohio
Daniel L. Hill
Dayton, Ohio
Larry E. Hill
Carrllton
Nancy Louise Hisel
Lexington
John B. Hoabland
East Orange, New Jersey
Jesse F. Hobbs
Bucyrus, Ohio
Barsha L. Hodges
Richmond
Debra A. Hoffman
Union
Karen E. Hoffman
Fort Thomas
Gustina J. Hogue
Louisville
Ted A. Holbrook
Campton
Ted B. Holcomb
Troy, Ohio
Sandra C. Holderman
Harrodsburg
Mary Jo Holl
Fairborn, Ohio
Thomas N. Holladay
Lexington
Patsy R. Holland
Georgetown
Billy L. Hollen
Manchester
Brenda J. Holt
Berea
Earl D. Holt
Neon

Steve Michael Holt
Wurltland
Jerry B. Hopkins
Berea
Joseph L. Horan
Louisville
Sandra K. Hoskins
Hoskinston
Merrie L. Hott
Lawrenceburg
Donna J. Hourigan
Gravel Switch
Glenna J. Howard
Richmond
Kenneth A. Howard
Harlan
Joseph C. Howard
New Haven
Sandra M. Howse
Eminence
Carolyn E. Huber
Cincinnati, Ohio
Wayne L. Hucker
Hamburg, New Jersey
Cheryl L. Hudson
Worthville
Maurice J. Hudson
Cincinnati, Ohio
Carolyn L. Hughes
Russel
Charles A. Hughes
Mount Sterling
Jo Ann Hughes
Owenton
Jody E. Hughes
Sinai
Mary Judith O. Hughes
Ashland
Tim R. Hughes
Trenton, Ohio
Marilyn Ann Huguely
Richmond
Don Joe Hull
Winchester
Dianne Humbert
Cold Spring
Lynn P. Humble
Monticello
Freddie H. Hunt
Pikeville
Jerry J. Hunt
Pikeville
Laddie K. Hunt
Louisville
William K. Hunt
Irvine



Sophomores

Ronald E. Hunter
Middletown, Ohio
Elain Hurley
London
Jeanette Hurley
Sand Gap
Clovis H. Hurt
Ashland
Harriet K. Hutchens
Lexington
Lois A. Hutchins
West Union, Ohio
David E. Imhoff
Louisville
Susan B. Irish
Louisville
Bonnie J. Isaman
Lexington
Janice C. Jackson
West Union, Ohio
John R. Jackson
Richmond
Patrick N. Jacovino
Plainview, Long Island, N. Y.
Connie L. James
Harrodsburg
George T. James
Dayton
William C. Jameson
Lebanon, Ohio
Shalha Javid
Teheran, Iran
Donald E. Jaynes
South Lebanon, Ohio
Danny Jeffries
Hustonsville
Kenneth R. Jeffries
Louisville
Michael R. Jeffries
Worthington, Ohio
Constance Lou Jennings
Berea
Gordon W. Jennings
Covington
David L. Jerome
Woodport, New Jersey
Phronsie M. Jett
Mount Olivet
Bruce O. Johnson
Hustonsville
Donald C. Johnson
Junction City
Donna Johnson
Winchester
Jerry L. Johnson
Bellevue



Patricia A. Johnson
Rice Station
Stephen L. Johnson
Washington, Pennsylvania
Stephen M. Johnson
Frankfort
Wanda F. Johnson
Newport
Brenda F. Jones
Evarts
Norma E. Jones
London
Phyllis A. Jones
London
Sandy Jones
Richmond, Indiana
William G. Jones
Richmond
Jeanne E. Jurek
Frankfort
Benny L. Justice
Freeburn
Mary D. Karsher
Versailles
Karen Kash
Beattyville
Lila D. Keen
Hyden



Eastern's cashier, Mr. Noland, cashes thousands of checks for students every day.

Carolyn K. Keene
 Winchester
 Norbert S. Keeney
 Somerset
 Ruth A. Keeton
 Grayson
 William R. Keeton, II
 Louisa
 Carol A. Kegley
 Vanceburg
 Reva N. Kelley
 Jenkins
 Roy A. Kempf
 Cincinnati, Ohio
 Ralph W. Kendall, Jr.
 Lexington
 Karla Kibler
 Fort Thomas
 James R. Kincaid
 Fort Thomas
 Wilburn R. Kincaid
 Cynthiana
 Roy W. King
 Covington
 Michael C. King
 Erlanger
 William R. Klein
 Cincinnati, Ohio
 Janice L. Knuettel
 Louisville
 Charles L. Kock
 Cincinnati, Ohio
 Marilyn J. Koehn
 Lexington
 Janice F. Koger
 Albany
 Karen A. Kornhoff
 Portsmouth, Ohio
 David C. Krasinski
 Cleveland, Ohio
 Linda L. Kress
 Leetonia, Ohio
 Robert L. Kumler
 South Fort Mitchell
 Jennifer S. Lacey
 Richmond, Indiana
 David A. Lamb
 Covington
 Judy Lane
 Louisville
 Phillip M. Large
 Lynn
 Karen Lawson
 Cincinnati, Ohio
 Linda A. Lawson
 Richmond

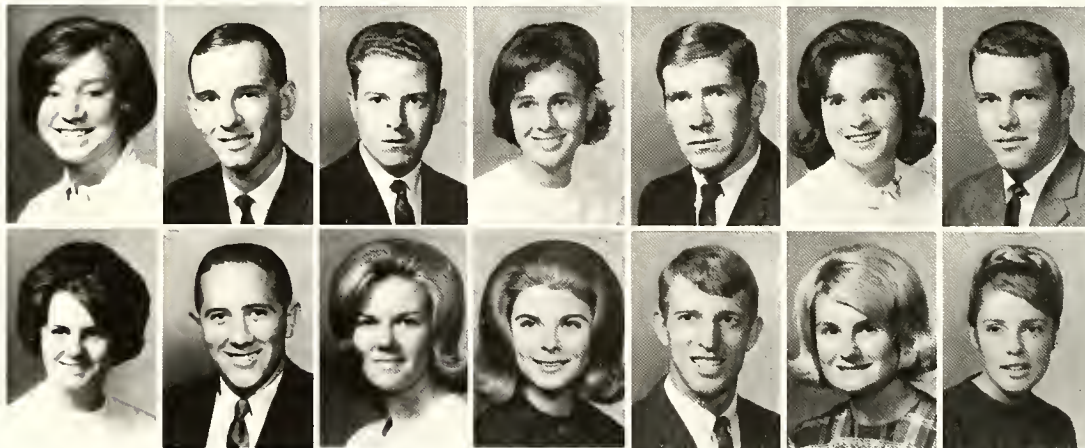

Patti Lawson
 Hebron
 David K. Layton
 Lancaster
 Elmer F. Lea
 Covington
 Frances S. Lee
 Louisville
 Harry E. Lenz
 Pittsburgh, Pennsylvania
 Ruth J. Leonard
 New Albany, Indiana
 Harold L. Lester
 Harrodsburg
 Barbara E. Lewis
 Portsmouth, Ohio
 Donnie Lewis
 Smilax
 Janet C. Lewis
 Winchester
 Nancy J. Lewis
 Versailles
 Samuel M. D. Liberatore
 McKeesport, Pennsylvania
 Janice Gayle Lierman
 Fort Wright
 Sharon A. Lindig
 Columbus, Ohio

The contrast between the traditional and ultra-modern is nowhere on Eastern's campus more clearly exemplified than by the concrete edifice of Todd Hall towering over the congenial structure of Stateland.



Sophomores



Field W. Liter
Bedford
Peggy L. Little
Virgie
Betty C. Littleton
Covington
James A. Livers
Louisville
Ara L. Lockard
Pineville
Linda G. Locknane
Erlanger
David L. Lodwick
New Boston, Ohio
Pamela S. Loesch
Miamisburg, Ohio
Joan K. Logsdon
Louisville
Linda L. Logue
Harrodsburg
David C. Loose
Collingswood, New Jersey
Judith A. Lopanzanski
Perth Amboy, New Jersey
William A. Loudermilk
Livingston
Monty J. Lovell
Richmond
Anna E. Lowery
Versailles
Doris J. Lowery
Louisville
Rhonda F. Lusk
Louisville
Linda L. Lyons
Fort Thomas
Donna Lynch
Ludlow
Gwendolyn S. Lynch
Lexington
Patricia E. Lynch
Covington
Vivien D. McAninch
Liberty
Ernest C. McAfee
Hardburly
Fonda L. McAlister
Louisville
Patricia E. McAuley
Standford
Sharon K. McBride
Bryan, Ohio
Thomas W. McCann
Xenia, Ohio
Betty P. McCauley
Cynthiana

Jeanette J. McCauley
Middlesboro
Charles A. McCoy
Milton
Yvonne C. McDowell
Cynthiana
Ben McFall
Jewell Ridge, Virginia
Oran S. McFarlan, Jr.
Lexington
Anna McFarland
Covington
Paul F. McFarland
Cincinnati, Ohio
George Mason McGowan
Pleasureville
Gary McGuire
Florence
Joyce A. McHenry
Branch Hill, Ohio
Carl E. McHolland
Louisville
Ralph D. McIntosh
Owsley
Priscilla A. McKeehan
Richmond
David F. McKinney
Harrodsburg
Stephanie McKinney
Paris
Linda B. McKitric
Harrodsburg
Stephlen D. McManis
Turner Station
Charles E. McNew
Wildie
Emily L. McWhorter
Richmond
Rita Jean MacDowall
Elmira, New York
Rodman Maffet
Elizabethtown
Lou E. Maines
Florence
Kirby H. Major
South Shore
Phyllis J. Marcum
LaGrange
Larry Maggard
Lexington
Catherine Marind
Richmond
Julianne Mannen
Virginia Beach, Virginia
Mary K. Manning
Hazard



Sophomores

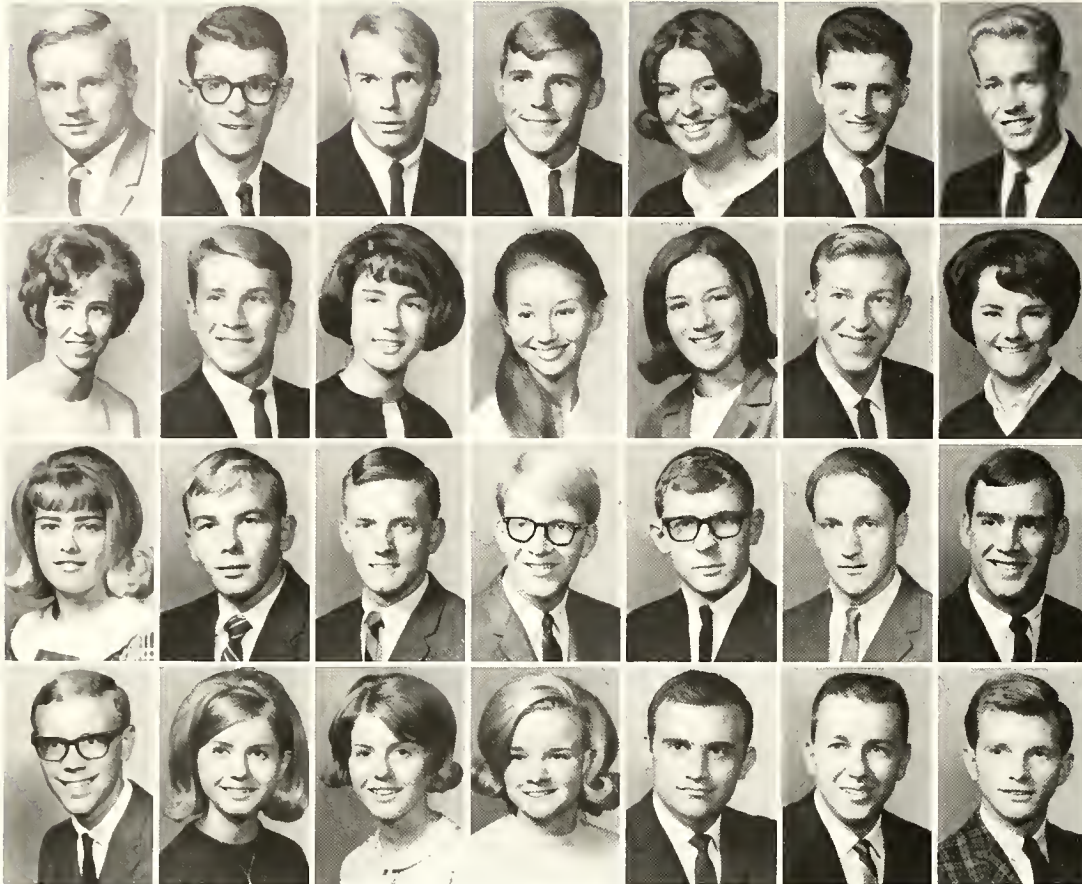

Charles A. Marksberry
 Dry Ridge
 Arthur F. Marinaro
 Elkhorn City
 James D. Marr
 Westover, Massachusetts
 Ted A. Marshall
 Phillipsburg, Ohio
 Diana S. Martin
 Mount Olivet
 Donald R. Martin
 Louisville
 Jim D. Martin
 Louisville
 Florence J. Martin
 Richmond
 Glen F. Mason
 Carrollton
 Coleen May
 Bardstown
 Connie L. May
 Charleston, West Virginia
 Rebecca May
 Eminence
 Steve L. Meade
 Lexington
 Patsy A. Medley
 Cincinnati, Ohio
 Lovell J. Meek
 Maysville
 Orville W. Mefford
 Carrollton
 James A. Meier
 Covington
 David F. Melton
 Louisville
 Gregory Gene Merrill
 Barnesville, Ohio
 John D. Messer
 Barbourville
 Charles E. Metzger
 Louisville
 William K. Middleton
 Cincinnati, Ohio
 Patricia A. Miles
 Mason, Ohio
 Phyllis A. Miles
 Mason, Ohio
 Evelyn G. Miller
 Lexington
 Johnny R. Miller
 Feds Creek
 Ken Miller
 Lexington
 Phillip A. Miller
 West Alexandria, Ohio

Regina L. Miller
 Irvine
 Dennis E. Mills
 Verona, Ohio
 Deona F. Mills
 Everts
 Eilene Mills
 Independence
 Opal A. Mills
 Ludlow
 Daryle A. Mims
 Pikeville
 Kenis B. Mims
 Pikeville
 Thomas E. Minke
 Lexington
 Susan L. Minow
 Washington, D.C.
 Mary K. Mistler
 Fort Mitchell
 Ann S. Mitchell
 Shelbyville
 Margaret E. Mitchell
 Dayton
 Mary F. Mitchell
 Richmond
 Dotti Moberly
 Richmond
 Larry D. Moberly
 Richmond
 Pamela Moberly
 Wilmore
 Gary R. Mobley
 Loveland, Ohio
 Joseph A. Moesker
 Loveland, Ohio
 Linda Jo Montgomery
 Scottsburg, Indiana
 Mary Montgomery
 Louisville
 Michael Montgomery
 McKinney
 Mary C. Moody
 Berea
 John P. Moore
 Lexington
 Joyce A. Moore
 Booneville
 Joseph B. Moore
 Nicholasville
 Porter A. Moore
 Lexington
 Robert B. Moore
 Danville
 Sharon C. Moore
 Maysville





In the words of the immortal Plato, these words and this photograph represent "A picture of a picture of a picture."

Judith A. Moores
Richmond
Kenneth R. Mooser
Louisville
James M. Moreillon
New Albany, Indiana
Charles F. Moreland, Jr.
Mount Sterling
Larry W. Morgan
Liberty
Robert Morgan
Smithville
Kathleen C. Morris
Louisville
Robert V. Morrow
Lexington
Jay E. Moscow
Covington
Suanne Moser
Fort Thomas
Patricia A. Motley
West Liberty
Lawrence Mountford
Lexington
Lois F. Muff
Florence
Fred Mullins
Burgin



John Mullins
Livingston
John S. Mullins
Burgin
Patricia A. Muluanity
Melbourne Beach, Florida
Christopher A. Muncy
Hyden
Joyce Munsey
Betsey
Carolyn Murphy
Ashland
Eva S. Murphy
Union City
Frank A. Murphy
West Milford, New Jersey
Robert M. Murphy, Jr.
Louisville
Linda R. Murray
Harrodsburg
Tom R. Musgrave
Union, Ohio
Thomas E. Nadler
Mason, Ohio
Phyllis J. Nall
Louisville
Alyce J. Napier
Middlesboro
Donna F. Navarre
Cynthiana
Elizabeth A. Nead
North Bend, Ohio
Doris Evelyn Nelson
Campbellsville
Kathleen S. Nelson
Springfield, Ohio
Thomas W. Nelson
Campbellsburg
Richard E. Newberry
Eubank
Timothy B. Newland
Fairfax, Virginia
Jennifer L. Newman
Pleasureville
Deborah Newsome
Teaberry
Ann Nichols
Lexington
Branda Nichols
Danville
Elaine Nickell
Daysboro
Adrian R. Nix
Harlan
William M. Nixon
Parsippany, New Jersey



Look through any window on a college campus and you will find young adults learning to live.

Madonna K. Noble
 Revena
 George W. Noe
 Paint Lick
 William D. Noel
 Lancaster
 Charles R. Noplis
 Hazard
 Jayne Norris
 Richmond
 Sandy Norris
 Louisville
 Paul A. Northcutt
 Louisville
 Ann Ford Norwell
 New Castle
 Ronald A. Nour
 Daytona Beach, Florida
 Susan J. Novick
 Middlesex, New Jersey
 Arnold C. Nyulassy
 Saddlebrook, New Jersey
 Donna G. Oakes
 Lancaster
 Hugh G. O'Connell
 Nicholasville
 Douglas Oliver
 Winchester



Rose M. O'nan
 Frankfort
 Daniel Osborne Jr.
 Virgie
 Robert G. Osborne
 Lexington
 Shirley S. Osborne
 Pikeville
 Rene H. Osterberger
 Seven Mile, Ohio
 David N. Oursler
 Louisville
 Barbara A. Owens
 Erlanger
 Lonnie R. Owens
 Paris
 Jane A. Pace
 Disney
 Michael W. Pahner
 Cincinnati, Ohio
 Thomas G. Paice
 Erlanger
 Diana L. Pape
 Louisville
 Patricia L. Parker
 Fairfield, Ohio
 Ronald C. Parkey
 Somerset
 Carolyn Parks
 Smithfield
 Gary Parks
 Richmond
 Marolyn Parks
 Smithfield
 Stephen C. Parks
 Verona, Ohio
 Duane W. Parsons
 Richmond
 Rebecca L. Parsons
 Columbia
 Sandra G. Parsons
 Wildie
 Judy C. Patrick
 Middletown, Ohio
 Diana L. Patterson
 Burgin
 Jack H. Paul
 Dayton, Ohio
 Bobby G. Peace
 Corbin
 Louise Peace
 Corbin
 Darlene W. Pearson
 Richmond
 Anita S. Peel
 Nicholasville

Sophomores



David Peercy
 Monticello
Lauren D. Peers
 Louisville
Donna L. Pennard
 Cincinnati, Ohio
Janice M. Pennington
 Wooton
Ruth Pennington
 Prestonburg
Charles R. Perkins
 Williamsburg, Ohio
Donald J. Perkins
 Willisburg
Ronald S. Perkins
 Willisburg
June C. Perry
 Warsaw
Debbie E. Peters
 Cincinnati, Ohio
Brenda Philpot
 Manchester
Helen U. Pierce
 Richmond
Laurel L. Pierce
 Frankfort
Russell Piercy
 Monticello
Thomas L. Pierce
 Bromley
Jerrold C. Pigg
 Berea
John M. Pitman
 Dunnville
Hilda Pittman
 Albany
Richard B. Poe
 Bedford
Mark M. Poole
 Winchester
Nancy L. Potter
 Danville
William H. Potter, III
 Harrodsburg
Brenda S. Powell
 Conway
James K. Powell
 Mackville
Lowell S. Powell
 Turner Station
Luther L. Powell
 Richmond
James D. Prather
 Somerset
Joe R. Prats
 Mansfield, Ohio

William C. Prewitt
 Danville
Kenneth L. Price
 Erlanger
Larry D. Price
 Vincent
Marilynn R. Priddy
 Richmond
Elmonia I. Proctor
 LaGrange
John E. Proctor
 Lawrenceburg
Patricia A. Puckett
 Middlebury, Indiana
Eleanor L. Pugh
 Lebanon
Jerry W. Pulliam
 Cynthiana
John H. Queener
 Four Mile
Glen E. Racke
 Highland Heights
Rebecca S. Radar
 Hamilton, Ohio
Judi A. Ragland
 Winchester
Frances L. Rahe
 Cincinnati, Ohio
Marcus L. Raney
 Winchester
Howard S. Rardin
 Lexington
Victor J. Rardin
 Lexington
William J. Rasinen
 Irvine
Carol A. Rauen
 South Fort Mitchell
Dennis L. Raymond
 Florence
Sharon L. Razor
 Mount Sterling
Bernard T. Reddy
 Richmond
Landis D. Reece
 Eubank
Roberta J. Reece
 Edmonton
Vicki L. Reedy
 Irvine
Lois J. Reid
 Manchester
Ruth A. Reibling
 Erlanger
Sandra K. Reiss
 Shelbyville





Mike G. Remmele
 Louisa
 Daniel W. Resch
 West Liberty
 Price Rewlins, Jr.
 Irvine
 Carol S. Reynolds
 Allen
 Charles E. Rhoads
 New Albany, Indiana
 Yvonne W. Rhodes
 Louisville
 Gordon H. Rice
 Tyner
 Melody M. Rice
 Miamisburg, Ohio
 Pamela J. Rice
 Springfield, Illinois
 Ima-Jean Ridnour
 Tyner
 Barry Rietze
 Louisville
 Joseph D. Riley
 Mount Sterling
 Ruth Risner
 Pineville
 Erma L. Roark
 Sunman, Indiana
 Pamela J. Robbins
 Danville
 Alma S. Roberts
 Manchester
 Judith L. Roberts
 Independence
 Lois A. Roberts
 Lexington
 Gayle J. Robertson
 Charlottesville, Virginia
 Sue C. Robertson
 Russell Springs
 Cathy C. Robinson
 Richmond
 Darrell W. Robinson
 Louisville
 Judy C. Robinson
 Manchester
 Judy Robinson
 Shelbyville
 Michael D. Robinson
 Lexington
 Ronald J. Roby
 Louisville
 Linda J. Rodgers
 Carrollton
 Ellen D. Rogers
 Irvine

George W. Rogers
 Covington
 Betty A. Ross
 Louisville
 Chuck E. Ross
 Richmond
 William D. Ross
 Cincinnati, Ohio
 Bob J. Rotarious
 Roseville, Michigan
 Cheryl Rowlett
 Corbin
 Sandra J. Roy
 Stillwater, New Jersey
 Harry Ruark
 Portsmouth, Ohio
 Patsy S. Rubarts
 Dunnville
 Joyce G. Runyon
 Stone
 Lou R. Rury
 Pippappasses
 Diane Russell
 Houstonville
 Nancy J. Ryerson
 Newfoundland, New Jersey
 Robert M. Rymell
 Richmond
 John D. Sammons
 Hazard
 Joyce F. Sams
 Trotwood, Ohio
 Ernie P. Sanders
 Louisville
 John R. Sandidge
 Somerset
 Anne J. Sanford
 Harrodsburg
 Raymond D. Saylor
 Goshen, Ohio
 Alvin L. Scherer
 Louisville
 Sharon A. Schmidt
 Louisville
 Jacalyn C. Schoch
 Louisville
 Judith A. Schoulthies
 Bellevue
 Jackie L. Scriber
 Pleasureville
 Ellen Schuler
 Fort Thomas
 Karen S. Schultz
 Miamisburg, Ohio
 Kathy Schwettman
 Cincinnati, Ohio



Sophomores

Harry D. Scott
 Verona
Marsha L. Scott
 New Hope
Susan C. Scott
 Louisville
William E. Scott
 Wilmore
David L. Sea
 Sinai
Elbert F. Seale
 Norton, Virginia
Brenda L. Sercy
 Frankfort
Russell G. Segraves
 Charlestown, Indiana
David M. Seiferid
 Louisville
Anna Marie Seller
 New Albany, Indiana
Joyce Seltsam
 Danville
Ashley M. Sexton
 Saltville, Virginia
Patricia Sexton
 Whitesburg
Aileen Shackelford
 Hamilton, Ohio
John D. Shafer
 Covington
Edward P. Shanahan
 Pittsburgh, Pennsylvania
Linda Sharp
 Cincinnati, Ohio
Barbara J. Sherer
 Midland, Michigan
Larry W. Shearer
 Irvine
Joseph W. Sheilley
 Louisville
Evelyn L. Shellenberger
 Versailles
Mary L. Shepherd
 Greenup
Sarann E. Shepherd
 Versailles
Eddie Belle Sheriff
 Erlanger
Tom V. Shetler
 Covington
Judy L. Shields
 Shelbyville
Frankie Shoop
 Hima
Charlotte A. Shrader
 LaGrange



Sharon L. Shrader
 Louisville
Carol L. Sibley
 Fairfield, Ohio
Roberta M. Sibrava
 Newburgh, New York
William J. Sieg
 Hamilton, Ohio
D'Ann Simpson
 Maysville
James E. Simpson
 Louisville
Jessie S. Simpson
 Owenton
Charles R. Sipes, II
 Louisville
Frances Sipple
 Sadieville
Patricia A. Sizemore
 Manchester
James B. Skaggs
 Shepherdsville
Rita M. Skinner
 Lexington
Benny J. Slawter
 Middleport, Ohio
Linda F. Stone
 Louisville

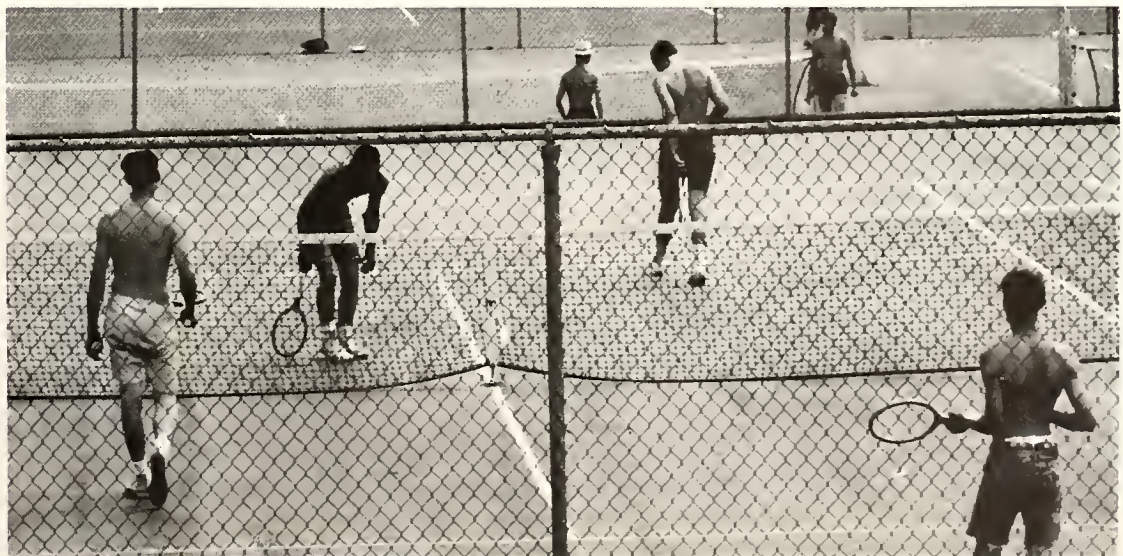

Warm weather brings out the bermuda shorts and tennis rackets that were put away for the winter.

Kenneth R. Smiley
 Cynthiana
 Angela Smith
 Louisville
 Alan N. Smith
 Newtown, North Dakota
 Barbara Smith
 Paintlick
 Bonnie S. Smith
 Hazard
 Chester W. Smith
 Germantown, Ohio
 Vicky Smith
 Lexington
 John R. Smith
 Louisville
 Judy R. Smith
 Florence
 Lenville H. Smith
 Dayton, Ohio
 Michael D. Smith
 Louisville
 Rebecca E. Smith
 New Albany, Indiana
 Robert L. Smith
 Phelps
 Robert L. Smith
 Manchester
 Ronald F. Smith
 Boston, Massachusetts
 Stephen G. Smith
 Richmond
 Susan A. Smith
 Cincinnati, Ohio
 Willy J. Smith
 Manchester
 William S. Smith
 London
 Gloria J. Snapp
 Millersburg
 David H. Snell
 Paris
 Bruce Snider
 Covington
 James W. Snyder
 Bremen, Ohio
 Donald G. Sosbe
 Somerset
 Leroy South
 Middletown, Ohio
 Sandra M. Spencer
 West Liberty
 Terry L. Spenlau
 Covington
 Joseph W. Spotnagle
 Lexington



Ken Spurlock
 Richmond
 Rebecca L. Spurr
 Louisville
 Charles D. Stacy
 Cincinnati, Ohio
 Ronald Stacy
 London
 Donna G. Stafford
 Liberty
 Douglas R. Staggs
 Portsmouth, Ohio
 Nancy Staggs
 Fairfield, Ohio
 Linda D. Stanforth
 Cincinnati, Ohio
 James R. Staples
 Mount Washington
 Cheryl A. Starnes
 Paint Lick
 Glenna G. Steele
 Richmond
 Daniel H. Steeves
 Ashland
 Bonnie S. Steinhauer
 Fort Thomas
 Mary E. Stephens
 Lexington
 Danita A. Stewart
 Lexington
 Donald K. Stewart
 Richmond
 Donna L. Stewart
 Shelbyville
 Laura S. Stewart
 Owenton
 Richard W. Stewart
 Frankfort
 Ronnie Stewart
 Manchester
 Sandra Sue Stewart
 Blue Ash, Ohio
 Juliet Stockdale
 Ewing
 Donna J. Stonecipher
 Crown Point, Indiana
 Ronnie L. Storms
 London
 Linda J. Strausbough
 Kettering, Ohio
 Sandra L. Striker
 Cincinnati, Ohio
 John C. Stringer, II
 Hazard
 Ann L. Strunk
 Somerset

Sophomores



Larry D. Strunk
 Sidney, Ohio
 Donald G. Struve
 Walton
 Ted A. Stuber
 Pleasure Ridge Park
 Brenda S. Stucker
 Shelbyville
 Peggy M. Stuhlfreyer
 Cincinnati, Ohio
 Elizabeth A. Stultz
 Stone
 Elizabeth C. Sullivan
 Edmonton
 Stephen B. Sultzbach
 Danville
 Carolyn D. Swain
 Danville
 Mark Swilling
 Louisville
 Grayson Tackett
 Jenkins
 Nancy L. Tackett
 Grethel
 Paulette Tackett
 Melvin
 Kenneth L. Tate
 Lexington
 Audrey F. Taylor
 Parkers Lake
 John B. Taylor, Jr.
 Corbin
 Larry L. Taylor
 Lawrenceburg
 Phyllis A. Taylor
 Louisville
 Richard M. Taylor
 Wallins
 Karen L. Tehan
 Bellevue
 Connie S. Terry
 McKinney
 Diana Terry
 Pine City, New York
 Richard R. Thacker
 Pikeville
 John F. Tharpe, Jr.
 Frankfort
 Patricia L. Thoma
 Berea
 Donald L. Thomas
 Danville
 Mary E. Thomas
 Burnside
 Sharon E. Thomas
 Louisville

Suzanne M. Thomas
 Carrollton
 Janet F. Thompson
 Wheatley
 Paul R. Thompson
 Jenkins
 Thomas F. Thompson
 Winchester
 Ruth A. Thornton
 Fort Thomas
 Robert D. Thurtell
 Syracuse, New York
 Robert A. Thurston
 Lexington
 Susan L. Thurston
 Lexington
 Sandra Tilford
 Louisville
 Alice K. Tolson
 Dayton
 Gary W. Towery
 Conway
 Judith C. Trapp
 Crestwood
 Betty L. Trosper
 Barbourville
 Gayle L. True
 Middletown, Ohio
 Julianne True
 Frankfort
 Joletta C. Trusty
 West Liberty
 Sharon K. Tudor
 Louisville
 William R. Tupman
 Florence
 Elizabeth A. Turner
 Richmond
 Biddy Sue Twombly
 Louisville
 Cecil H. VanDiver
 Burgin
 Bradley Vanhook
 Danville
 Robert B. VenHoose
 Paintsville
 Sydney VanHouten
 Frankfort
 Robert L. VanLeer
 Madisonville
 Niana S. VanOver
 Lexington
 Norma M. VanOver
 Lancaster
 Jan Paul Varney
 Austin, Minnesota



Sophomores

Rodney L. Varney
Forrest Hills
Murray L. Veron
New Albany, Indiana
Frederick C. Voigt
Arlington, Virginia
David F. VonHolle
Cincinnati, Ohio
Herbert M. Waddle
Somerset
David V. Wade
Frankfort
Billy Wagers
Berea
George W. Wagoner
Bellevue
Sandra Wagoner
Ashland
Nancy K. Waits
Nicholsville
Charles W. Walker
Lexington
William R. Walker
Manchester
Sandra S. Wallace
New Castle
Joyce A. Walters
Lexington
Sherry A. Walters
Middletown
Roy F. Walton
Louisia
Edward V. Ward
Florence
Michael W. Ward
Phillipsburg, Ohio
Regina M. Ward
Cincinnati, Ohio
Ruth Ward
Tyner
Sandy Wardell
Lexington
Elizabeth S. Wardrup
Middlesboro
Linda D. Wardrup
London
Johnny D. Ware
Mount Sterling
Deborah G. Warren
Richmond
Delmer Warren
Lancaster
James K. Warren
Cottonburg
Jerry W. Warren
Greensburg



Patricia K. Warren
Louisville
Daniel Waters
Lancaster
Donna L. Watson
Science Hill
Ellen L. Watson
Paris
George Watson
Lexington
Roy R. Watson
Richmond
Daniel M. Watts
Atlantic City, New Jersey
James D. Webb
Mount Sterling
Raymond T. Weber
Versailles
Cheryl R. Wegener
Covington
William H. Wellman
Cincinnati, Ohio
Charles D. Wells
Falmouth
Ray W. Welsh
Frankfort
Glenn M. Wermuth
Independence
Charlie West, Jr.
Irvine
Anna L. Wester
Lexington
Beverly J. Westman
Lakewood
Elizabeth Wheeler
Lancaster
Elaine H. Whitaker
Cincinnati, Ohio
Norma J. White
Louisville
George W. Whitmer, Jr.
New Vienna, Ohio
Larry D. Wicker
Wertland
James A. Wihebrink
Covington
James R. Wilcox
Mount Sterling
Donald J. Wilkerson
Paris
Ronald E. Wilkerson
Jeffersonville, Indiana
Claudia J. Williams
Louisville
Darlene Williams
Louisville

Sophomores



David L. Williams
North Tonawanda, New York
Baker Williams
Danville
Judith E. Williams
Berea
Janice P. Williams
Somerset
Karen A. Williams
Louisville
Larry H. Williams
Louisville
Mary L. Williams
Lynch
Richard Williams
Lexington
Ronald L. Williams
Irvine
George R. Williamson, Jr.
Booneville
Michael A. Williamson
Niagara Falls, New York
Robert B. Williamson
North Vernon, Indiana
Betty Willoughby
Berea
Barbara J. Wilson
Lexington
Candella R. Wilson
Louisville
Christine Wilson
Booneville
Dean E. Wilson
Lexington
Ernest L. Wilson
Paris
George G. Wilson, III
Whitley City
Eddie W. Wingham
Ghent
Larry J. Withers
Somerset
Joe L. Witt
Winchester
Robert Wohn
Georgetown
Sandra S. Wojciechowski
Fleming
Peggy E. Wolford
South Williamson
Roy Wolford, Jr.
Phelps
Judith M. Wood
Pleasureville
Richard D. Wood
Carrollton

James P. Woodford
Arlington, Virginia
Barbara L. Woods
Westerville, Ohio
Jane C. Woods
Paris
Yutanna Woods
Allen
William A. Woodward
Maysville
Kenneth E. Woodworth
Oxford, Pennsylvania
Elaine R. Wray
Louisville
Cathy S. Wright
Jeffersonville, Indiana
Donna S. Wright
Carrollton
Kay A. Wright
Hillsboro, Ohio
Stephan P. Wright
Covington
Wayna C. Wright
Somerset
Rose Marie Wuilleumier
Bellevue
George E. Wyatt
Berea
Phyllis A. Wyles
Cynthiana
Diane M. Yaden
Bardstown
Michael P. Yanoso
Perth Amboy, New Jersey
Bruce S. Yaw
Parsippany, New Jersey
Cheryleen F. Yelton
Virginia Beach, Virginia
Wanda J. Yingling
Archbold, Ohio
Judy Anne Young
Louisville
Ronnie L. Young
Louisville
William Young
Bagdad
Frederick K. Zepp
Morehead
Fanny S. Zeller
Somerset
Charles G. Zeter
Saint Petersburg, Florida
Nancy Zipper
Louisville
Herbert H. Zureich
Newark, Ohio



Class of 1969



Seated: Newell, Hancock. Standing: Smart, Morgan, Gorden, Ashford.

Freshman Class Officers

- President Robert Hughes
- Vice-President Danny Morgan
- Secretary Pat Newell
- Treasurer Sandy Hancock
- Reporter Nancy Ashford
- Student Council
Representatives Nancy Smart
Flem Gorden
- Sponsors Miss Mary K. Ingles
Dr. Robert N. Grise

A student's first year in college is often the first opportunity given to sow seeds of thought and reap the harvest, be it good or bad. Education's rich soil will allow steady growth, but it requires the watering of ambition, the strengthening food of sustained study, and the ability to adapt to a new environment. These youth have had to root their feet deep in the well-tilled soil of Knowledge. They have matured, taken the bruises sustained by apprehension and adjustment and are ready to face a new year with more discerning minds—minds more able to separate the mortal chaff of confusion and mistake, from the wholesome grain of direction and accomplishment.



Robert Hughes

Freshmen



Wanda K. Abbott
 Whitley City
 Damian F. Abell
 Louisville
 Cornelia H. Abele
 Kingsport, Tennessee
 Gary C. Abney
 Richmond
 Steve Abney
 Lexington
 Wendell K. Abney
 Mount Vernon
 Myrilan Abney
 Richmond
 Betty L. Adams
 Zachariah
 Carol A. Adams
 Vinceburg
 Elijah H. Adams
 Danville
 Halbert E. Adams
 Eubaw
 Joanne Adams
 Richmond
 Linda C. Adams
 Bedford
 Madelyn K. Adams
 Cynthiana
 Mamie L. Adams
 Delphia
 Sally A. Adams
 Orlando, Florida
 Carolyn D. Addison
 Cincinnati, Ohio
 Judy K. Adington
 Waynesboro
 Cletus H. Adkins
 Dorton
 Kenneth R. Adkins
 Sandy Hook
 Harold G. Adkins
 Woodbine
 Linda L. Akermanis
 Orlando, Florida
 Richard H. Akers
 Flatwoods
 Jerry Alexander
 Somerset
 Linda E. Alexander
 Paris
 Almira P. Allen
 Lexington
 Bonnie D. Allen
 South Ft. Mitchell
 Brenda L. Allen
 Louisville
 Dick M. Allen, Jr.
 Richmond
 Edwina M. Allen
 Paris
 Margaret Allen
 Berea
 Norbert C. Allen
 Miamisburg, Ohio
 Judith L. Alley
 Lexington
 Carol A. Amato
 Lexington
 Barbara S. Amburgey
 Whitesburg
 Kenneth Amburgey
 Middletown, Ohio
 Dixie L. Anderson
 Danville
 Edith G. Anderson
 Louisville
 Freddie Anderson
 Sassafras
 Marsha G. Anderson
 Berea
 Juan D. Andrada
 Louisville
 Peggy S. Andrew
 McKee

Janet D. Angel
 Lloyd
 Susan A. Angerosa
 Atlantic City, New Jersey
 Sandra L. Ankrum
 Lexington
 Philip J. Argenbright
 Livingstown
 Charles V. Armstrong
 Glencoe
 Rhea J. Arnett
 Miamisburg, Ohio
 David Lee Arney
 Somerset
 Janice L. Arney
 Carrollton
 Janis M. Arnsparger
 Pleasureville
 William Arthur
 Erlanger
 Helen K. Artis
 Ashland
 Nita E. Ash
 Elizabethtown
 Mildred D. Asbury
 Cynthiana
 Viola A. Ashby
 Louisville





James D. Asher
 Whitesburg
 Norma S. Asher
 Harlan
 Raymond Asher
 Crab Orchard
 Nancy K. Ashford
 Lexington
 Norrina L. Ashley
 Sassafras
 James D. Ashman
 Pittsburgh, Pennsylvania
 Edward C. Aspatore
 Louisville
 Juanita J. Atwell
 Perryville
 Alan F. Aubrey
 Cincinnati, Ohio
 John W. Aubrey, III
 Lexington
 Libby Aynes
 Louisville
 John E. Babb, III
 Corbin
 Linda H. Badgett
 Louisville
 Danna L. Bailey
 South Vienna, Ohio
 Edward M. Bailey
 Winchester
 John S. Bailey
 Frankfort
 Larry D. Bailey
 Corinth
 Patricia A. Bailey
 Richmond
 Ronnie D. Bailey
 Owingsville
 Carol A. Baird
 Louisville
 Mary C. Baize
 Louisville
 Gloria Jean Baker
 Lexington
 Harold D. Baker
 Corbin
 Warren K. Baker
 Perryville
 Herbert L. Ball
 Dayton, Ohio
 Carolyn S. Ballard
 Berea
 May F. Ballard
 Columbus, Georgia
 Gale D. Balsler
 Cincinnati, Ohio
 Joe H. Bane
 Maysville
 Billy Banks
 Pinetop
 Carlos J. Barbery
 La Paz, Bolivia
 Vicky C. Barbour
 Frankfort
 Sylvia A. Barger
 Austin, Indiana
 Delmar Barker
 Ashland
 Donna G. Barker
 Norwood, Ohio
 Jesse W. Barker
 Richmond
 Ed A. Barlow
 Constance
 Harriett R. Barnes
 Colonial Heights, Virginia
 Carolyn S. Barnhart
 New Carlisle, Ohio
 Marilyn S. Barnhart
 New Carlisle, Ohio
 David M. Barnutt
 Hazard
 Carol J. Barr
 New Albany, Indiana

Danny H. Barrett
 Booneville
 William E. Barrett
 Miami, Florida
 James R. Barrier
 Monticello
 Barbara Barrow
 Mt. Sterling
 Barry L. Bartlett
 Lexington
 Danny R. Bartley
 Louisa
 Ray G. Bartley
 Pikeville
 Cinda S. Bascom
 Aurora, Indiana
 Elizabeth Bass
 Hamilton, Ohio
 Mary M. Bass
 Lexington
 Sharon H. Bass
 Corbin
 David F. Bate
 Vanceburg
 Carol S. Bates
 Fleming
 Connie R. Bates
 Monticello



Freshmen

Wayne M. Bauer
Louisville
Sally Baughman
Ashland
Albert J. Bauman
Louisville
Sherry L. Bay
Cincinnati, Ohio
Timmy E. Baysore
Louisville
Linda L. Beck
South Fort Mitchell
Rita F. Beckett
Brooksville
Louise Beglen
Hyden
Dale E. Beighle
Falmouth
Johnny M. Belcher
Wheelwright
Daniel L. Bell
Covington
Nancy J. Bell
Frankfort
Robert A. Bell
Southgate
Linda C. Benn
Louisville
John R. Benndwitz
Louisville
Jimmie A. Bennett
Campbellsville
John E. Bennett
Louisville
Lana C. Bentley
Louisville
Robert D. Benton
Fairborn
Susan K. Benton
Louisville
Dale E. Berg
Jamestown, New York
Kenny Berry
Louisville
Donna C. Bertrand
Feds Creek
William K. Beverly
Pleasureville
Phyllis A. W. Bibb
Danville
John J. Bickerest
Louisville
Steven W. Bickers
Carrollton
Dwight A. Biechler
Franklin, Ohio
Paul M. Bieterman
Greensburg, Pennsylvania
Lois J. Bingham
Richmond
Rodger W. Bingham
Crittenden
Sylvia C. Bingham
Tyner
Jane E. Birch
Fern Creek
June E. Birch
Fern Creek
Mary L. Bitting
Louisville
James G. Blackwell
Irvine
Jeraldine Blackburn
Monticello
Steve Blackburn
Carrollton
Gregory A. Blair
Wheelwright
John M. Blair
Pikeville
John Blakemore
Lebanon
Janice C. Blankenship
Argo



On Sunday, September 12, 1965, a friendly, but wet, campus greeted nearly 3,500 Freshmen.



After the first good-bye to parents a touch of homesickness daunts the spirits of this beanie freshman.

Minnie J. Blankenship
Argo
Patricia Blayney
Louisville
Renee C. Bledsoe
Pleasure Ridge Park
John J. Bleidt
Louisville
Janet Elaine Block
Louisville
Adele S. Boggs
Buckhorn
Linda A. Boggs
Wooton
Charles R. Bogle
Harrodsburg
Johnny K. Bohannon
Bagdad
Mike A. Bolte
Hillsboro, Ohio
Edward A. Bolton
Corbin
Don S. Boone
Maysville
Marlene Y. Boothe
Fort Knox
Larry Borabeck
Wanaque, New Jersey
Janet G. Boren
Dayton, Ohio
Fred Boscheinen
Lexington
Diana Boswell
Harrodsburg
Carol F. Bourne
Owenton
Cheryal K. Bourne
Owenton
H. Ellen Bowers
Flemingsburg
Alice Precia Bowling
Mount Vernon
Charles R. Bowling
Butler
Edwin D. Bowling, Jr.
Franklin, Ohio
Jerry W. Bowling
Owensville, Ohio
Jewel D. Bowling
Williamsburg, Ohio
Myra L. Bowling
Irvine
Patricia Bowling
Paint Lick
Richard W. Bowling
Versailles, Indiana



Warren Curtis Bowling
Middletown, Ohio
Billy C. Boyd
Mount Sterling
Billy W. Boyd
Lancaster
James E. Boyd
Newport
David K. Boyle
Paint Lick
Charles Brackett
Pineville
Karen S. Brackney
Brookville, Indiana
Robert C. Bramlett
Corbin
James S. Branaman
Berea
Patricia A. Branham
Paintsville
Larry Branstetter
Louisville
Richard Bredenber
Florence
Allen K. Brelsford
Clayton, Ohio
Francis J. Brennan
Rockaway Point, New York

Freshmen



Cecilia G. Brewer
 Buckhorn
 Christine M. Brewer
 Dayton, Ohio
 Penny J. Brewer
 Middletown, Ohio
 Cathy A. Brickler
 Alexandria
 Venita D. Bright
 Campbellsville
 William R. Broaddus
 Lancaster
 Lawrence O. Brock, Jr.
 Columbia
 Sydney F. Brock
 Winchester
 Patricia L. Brock
 Louisville
 Bonnie A. Brockman
 Lancaster
 Mina A. Brockman
 Windsor
 Sandra D. Brockman
 Windsor
 Pamela J. Brogle
 Nicholasville
 Cherrlynn E. Broin
 Richmond
 Barry T. Brooks
 Springfield, Ohio
 Billye F. Brothers
 Lexington
 Lynn Brothers
 Maysville
 Kay Brotzge
 Louisville
 Judith A. Brough
 Lexington
 Gary Brown
 Danville
 Anne L. Brown
 Frankfort
 Franklin D. Brown
 Williamson, West Virginia
 Judy A. Brown
 Middletown, Ohio
 Lonnie J. Brown
 Versailles
 Paula Elizabeth Brown
 Hamilton, Ohio
 Peggy Wills Brown
 Irvine
 Thelma Brown
 Manchester
 Albert L. Browne
 Pleasureville
 Randall L. Bruce
 South Shore
 Gayle A. Brumfield
 Lexington
 Verinda S. Brumett
 Hamilton, Ohio
 Hoyd N. Brummett
 Stanford
 Judith A. Brunker
 Cynthia
 Cathy J. Brun
 Dayton, Ohio
 Arble G. Bruner
 Lancaster
 Rickey A. Bruner
 Harrodsburg
 Terrance M. Bryan
 Lexington
 Juanita G. Bryant
 Rogers
 Norma J. Bryant
 Eastwood
 Patricia G. Bryant
 Williamsburg
 Mary K. Buchanan
 Hazard
 William M. Buckley
 Covington

Rebecca Jo Bullock
 Shelbyville
 Valeria K. Bullock
 Mount Vernon
 Wanda J. Bullock
 Broadhead
 Barbara A. Burchett
 Arlington, Virginia
 Ronald C. Burdett
 Mount Vernon
 Jill Burdine
 Nicholasville
 Kristen E. Burger
 Louisville
 Russell Burgess
 Walton
 Emily J. Burks
 Norwood, Ohio
 Harold J. Burke
 Gardiner, Maine
 William D. Burke
 Myra
 Gordon G. Burns
 Easton, Pennsylvania
 Richard A. Burns
 Cold Springs
 Ginger C. Burrus
 Arlington, Virginia



Freshmen



Earl W. Burton
 Frankfort
 Evelyn J. Burton
 Washington Court House, Ohio
 Regina L. Burton
 Georgetown
 Lannie C. Busey
 Louisville
 Wilma J. Bush
 Winchester
 Irvine McC. Byars
 Lexington
 Stanley L. Byerly
 New Albany, Indiana
 Esther A. Byrd
 Onedia
 Gerald A. Byrd
 Florence
 William M. Byrne
 Lexington
 Donna J. Cailey
 Cincinnati, Ohio
 Alexandria G. Cain
 Ontario, Canada
 Richard A. Caldwell
 Butler
 Ray E. Calico
 Paint Lick
 Gregory A. Campbell
 Lexington
 Linda D. Cambron
 Louisville
 Larry D. Cammack
 Shelbyville
 Charles Campbell
 Campton
 Richard W. Campbell
 Campbellsburg
 Wesley R. Campbell
 Barbourville
 Anthony L. Cantini
 Evarts
 Sherril L. Card
 Louisville
 Janet M. Cardwell
 Frankfort
 William D. Carey
 Harrodsburg
 Margaret R. Carl
 Williamsville, New York
 Harold D. Carlisle
 Carrollton
 Jeffrey M. Carmody
 Lambertville, New Jersey
 Deanna Carpenter
 Annville
 Linda J. Carpenter
 Louisville
 Ruth A. Carpenter
 Monroe, Ohio
 Ronald J. Carr
 Lexington
 Barry L. Carroll
 Cynthiana
 Lynn B. Carroll
 Florence
 Robert M. Carroll
 Louisville
 Wanda S. Carroll
 Sandgap
 Lynda K. Carter
 West Carrollton, Ohio
 Margaret A. Carter
 Richmond
 Nancy G. Carter
 Hustonville
 Wilma F. Carty
 Salyersville
 Robert G. Carver
 Maloneton
 Jerry R. Case
 Maysville
 Robert L. Case
 Salt Lakes, Pennsylvania

Dava L. Casey
 Detroit, Michigan
 Doris E. Casey
 Middletown
 Linda L. Casey
 Shelbyville
 Charline S. Cassity
 Nicholasville
 David J. Cassity
 Paris
 Carol M. Catlett
 Harrodsburg
 James A. Caudill
 Clay City
 Virgil A. Caudill
 Cynthiana
 Arlie G. Cave
 Hebron
 Janet M. Cecil
 Bardstown
 Virginia K. Chadwell
 Lancaster
 Ransom Chamberlain
 Louisville
 Sherie L. Chamberlain
 Trenton, Ohio
 Gretchen Chambers
 Louisville





A father's strong arm gives encouragement to a daughter who faces the adjustment that must be made in becoming a successful college student.

Nicholas C. Chambers
Elizabethtown
Peggy A. Chambers
Cincinnati, Ohio
Peggy T. Chandler
Louisville
Tom Chaplin
Richmond
Jeffery L. Chapman
Russell Springs
Nancy H. Chapman
Owensboro
Ken Chasteen
Louisville
Walter V. Chaudrue
Parsippany, New Jersey
Robert L. Cheek
Moneta, Virginia
David W. Cheney
Troy, Ohio
Barbara S. Chernick
Winchester
Charles C. Childers
Pikeville
Judith A. Childers
Covington
Jeanne Ellen Chiseck
Cincinnati, Ohio
Clarence R. Chism
Louisville
Ronald C. Christensen
Perth Amboy, New Jersey
John H. Christian
Everts
Brenda F. Churchill
Cincinnati, Ohio
Susan Churchman
Louisville
Edward F. Clancy
Salem, New Jersey
Everitt Paul Clark
Lebanon
Gloria J. Clark
Lebanon
Juanita Clark
Lancaster
Youlander W. Clay
Lexington
J. Leon Claywell
Columbia
David Clem
Bedford
Ann F. Clemmons
Richmond
Dana D. Click
Richmond



Roger O. Click
Marion, Ohio
James M. Cline
Campbellsville
Kenneth B. Cline
Pikeville
Roberta A. Cloyd
Junction City
David C. Coates
Owenton
Dudley Cobb
Dayton
Mildred C. Cobb
Richmond
Peggy L. Cochran
Middletown, Ohio
Marian L. Cockrell
Lexington
David Coffee
Fern Creek
Brenda J. Coffey
Louisville
Nancy E. Coffey
Reveer
Janet C. Cohen
Danville
John L. Cokes
Charlottesville, Virginia

Daniel F. Coldwell
 Mount Gilead, Ohio
 Lucille Cole
 Cincinnati, Ohio
 Joyce A. Coleman
 Everts
 Ronald Collier
 Medway, Ohio
 Elizabeth C. Collins
 Whitesburg
 Elizabeth S. Collins
 Wheelwright
 Frances R. Collins
 Richmond
 Jack Collins
 Middlesboro
 William B. Collins
 Covington
 Barbara L. Colvin
 South Fort Mitchell
 Charlotte Combs
 Manchester
 James M. Combs
 Whitesburg
 Margaret D. Combs
 Manchester
 Virginia R. Combs
 Erlanger
 Garry T. Comley
 Lancaster
 Stuart A. Comstock
 Midland Park, New Jersey
 Carolyn K. Congleton
 Barbourville
 Charles L. Conley
 Greenup
 Susan C. Conley
 Russell
 Charles E. Conrad
 Dry Ridge
 Robert T. Conway
 Frankfort
 Brenda A. Cook
 Mount Eden
 Ronnie L. Cook
 Dry Ridge
 Stephen W. Cook
 Louisville
 Daniel P. Cooksey
 Ashland
 Sandra L. Cooksey
 Louisville
 Kenneth L. Cooper
 Monticello
 Robert E. Cooper
 Dayton, Ohio
 Carolyn S. Copley
 Inez
 Sharon Lynn Corbin
 Louisville
 Twyla A. Corder
 Monticello
 Ronnie C. Cormney
 Lancaster
 Thomas R. Cornelius
 Louisville
 Louise Cornett
 Louisville
 Sara T. Cornett
 Paint Lick
 Sharon T. Cornett
 Sassafras
 Dennis A. Costandina
 Bridgeton, New Jersey
 James N. Costello
 Kingston, New York
 Terry Cottengim
 Covington
 Susan A. Couch
 Covington
 Danny M. Coulter
 Winchester
 Gary M. Coulter
 Lexington



"How could you have the audacity to prevaricate such a salacious subterfuge of demoralization!"

Freshmen



Robert L. Cowan, Jr.
Corbin
Cary A. Cox
Louisville
Mary M. Cox
Cincinnati, Ohio
Norman R. Cox
Wilmington, Ohio
Sarah A. Cox
Newfoundland, New Jersey
Tim N. Coyle
Glendale
Bonnie J. Craft
Maysville
Cheryl M. Craft
Richmond
Doris J. Craft
Valley Station
Charles S. Craig
Falmouth
Jill K. Crawford
Hamersville, Ohio
Jessica Crenshaw
Louisville
William L. Cress
Awawam
Betsy J. Criss
Ashland
Beverly K. Critser
Madisonville
Ruby J. Croley
Mason, Ohio
Gordon R. Cross, Jr.
Fort Thomas
Judi A. Cross
Wadsworth, Ohio
Cathy F. Crosthwaite
Whitesburg
Carliss D. Crowe
Winchester
Daniel B. Crum
Maysville
George P. Crum
Wurtland
James H. Crume
Bardstown
Jack B. Cruse
Somerset
Deborah L. Culver
Shelbyville
Lynda J. Cummins
Harrodsburg
James G. Cunningham
Hopkinsville
Wayne Currans
Cynthiana
Theodore R. Curtis
Cynthiana
Jane F. Cusic
Louisville
Wallace P. Dailey
Frankfort
Jerry W. Dale
Versailles
Carolyn S. Dalton
Monticello
Edward E. Daugherty
Brodhead
Leslie A. Davidson
Covington
Carol Davidson
Barbourville
Robert Davidson
Berea
Brenda A. Davis
Whitesburg
Connie S. Davis
Louisville
Jeffrey M. Davis
Richmond
Joanna Davis
Wheelwright
Katherine A. Davis
Jenkins

Linda J. Davis
Elizabethtown
Patricia A. Davis
Cincinnati, Ohio
David L. Dawkins
Louisville
Debbie L. Dawkins
Independence
Robert N. Day
Lexington
Rita E. Dayton
Carlisle
Patricia A. Dearinger
Willisburg
Charles James Debaby
Miami, Florida
Tim A. Decker
Wadsworth, Ohio
Ginger Deeb
Louisville
John A. Dellinger
Urbana, Ohio
Nick Demetre
Fort Thomas
Linda D. Denney
Brodhead
Frances A. Dennis
Berea





Norma J. Denny
 Burgin
 Maridel Denton
 Austin, Indiana
 Eileen L. Devins
 Hamilton, Ohio
 Sharon M. Dice
 Lexington
 Johnny M. Dick
 Russell Springs
 Kathy E. Dick
 Monticello
 Richard E. Dickman
 Carrollton
 James M. Dickson
 Winchester
 Jennifer S. Diefenbach
 Cincinnati, Ohio
 Paul A. D. Ekmeyer
 Cincinnati, Ohio
 Danny M. Dillman
 Carlisle, Ohio
 Sandra R. Diltz
 Cincinnati, Ohio
 Thomas M. Dinell
 Newport
 Robert J. Divosevic
 Pittsburgh, Pennsylvania
 Henry R. Dix
 Lexington
 Katherine S. Dix
 Hazard
 Lester B. Dixon
 Winchester
 Jesse D. Doan
 Muskegon Heights, Michigan
 David H. Doggett
 Verona
 Kim D. Dokes
 Cincinnati, Ohio
 Robert S. Dominko
 Lebanon, New Jersey
 Barbara F. Donaldson
 Valley Station
 Barbara A. Donnell
 Versailles
 Byron D. Doom
 Danville
 Pamela A. Dorman
 Springlake
 Barbara Dorsey
 Brookfield, Missouri
 Ronald R. Dotson
 Louisville
 Patricia A. Douglas
 Toledo, Ohio
 Jackie F. Downey
 Pineville
 Edwina A. Doyle
 Hamilton, Ohio
 Jeffrey Alson Drew
 Richmond
 Sharon Leigh Dudley
 Charlottesville, Virginia
 Bobbie Jean Duerson
 Paint Lick
 Alex Dumin
 Pittsburgh, Pennsylvania
 Jacqueline S. Dunker
 Erlanger
 Lana D. Dunlap
 Waynesville, Ohio
 Bill C. Dunn
 Burgin
 Brenda L. Dunn
 Paris
 Danny S. Dunn
 Carrollton
 Carol Durham
 McKinney
 Nancy N. Durham
 Louisville
 Terry R. Durham
 Jenkins

Diane DuVall
 Dayton, Ohio
 Patricia A. Dyehouse
 Richmond
 Charles M. Eads
 Mount Sterling
 Robert H. East
 Irvine
 John D. Eastridge
 Campbellsville
 Thomas C. Eddins
 Frankfurt
 Jo Ellen Edmondson
 Winchester
 Darwin K. Edwards
 Milford
 Karen V. Edwards
 Richmond
 Shireen E. Edmondson
 Mount Sterling
 Terry T. Edmondson
 Williamstown
 Nancy L. Ehrenberg
 Cincinnati, Ohio
 Christine Eisele
 Lexington
 Susan Elam
 Winchester



Freshmen

Garen E. Eldridge

Lexington

James A. Elkin

Winchester

Linda R. Elkin

Winchester

Jerry W. Elliott

Pineville

Karen A. Elliott

Wilmington, Ohio

Ronnie D. Elliott

Cynthiana

Angela C. Ellis

Shelbyville

James K. Ellison

Gilpin

Maureen M. Elsener

Newport

Nancy H. Elswick

Jefersontown

Harriet R. Endris

New Albany, Indiana

Pat H. Eng

Cincinnati, Ohio

Arnold F. Engelbert

Miamisburg, Ohio

Anthony W. Engano

Cynthiana

Oral D. Engle

Corbin

Elizabeth L. Enoch

Mount Sterling

Larry Ensor

Louisville

Barry E. Erb

Fort Thomas

Judy C. Erp

Cincinnati, Ohio

Janice J. Etchinson

Hamilton, Ohio

Cliff J. Eubank, III

Presert Springs

Ruth L. Evans

Louisville

Dewane Everidge

Whitesburg

Rebecca A. Ewers

Fredericktown, Ohio

Dianna S. Falin

Pine Hill

Howard M. Fallis

Salvisa

Diana L. Fardo

Butler

Steve W. Fardo

Butler

Ed D. Farmer

Hamilton, Ohio

James D. Farmer

Maineville, Ohio

Larry E. Farniss

Mount Gilead, Ohio

Dorothy E. Farris

Richmond

Martha A. Farris

Lexington

Sue V. Farris

Lexington

Gary Farthing

Harrodsburg

Patricia E. Fate

Pittsburgh, Pennsylvania

Leigh Ann Faulconer

Cynthiana

Harvey K. Faulkner

Mount Sterling

Jane Carol Faulkner

Berry

Joanne Faulkner

Williamsburg

Susan A. Faulkner

Mount Sterling

William E. Feltner

Manchester



Beanieless freshman, Cathy Helen, was hauled into Rat Court where she carried out her sentence—a public "Helen" rendition of the old song and dance routine.



At the first dormitory floor meeting, Freshmen discover that rules are as much a part of college life as they are of home life.

Gary L. Ferguson
Louisville
Molly M. Ferguson
Richmond
Sandra L. Ferris
Cincinnati, Ohio
Susan C. Fetter
Louisville
Patricia A. Fey
Fort Thomas
Lownie L. Fields
Brooksville
Robert M. Fields
Covington
Linda J. Fightmaster
Paris
Mary E. Filippelli
Fort Monmouth, New Jersey
Ann D. Finzer
Louisville
Kathy A. Fisher
Williamsburg, Ohio
Susan D. Fischer
Hazard
William O. Fischer
Louisville
James A. Fitch
Ripley, Ohio
Paula F. Fitzgerald
Cynthiana
James A. Fitzpatrick
Batavia, Ohio
Betty L. Flanary
Pikeville
Linda C. Fleenor
Whitesburg
Lawrence S. Fleig
Augusta
Karen P. Fletcher
Middlesboro
Terry L. Florence
Falmouth
Devonda C. Flowers
Albany
Ora K. Flynn
Walton
Sandra C. Foley
Richmond
Gary E. Fookes
Covington
Michael R. Food
Shelbyville
Ronald W. Fore
Ashland
Paul A. Foster, Jr.
Cincinnati, Ohio

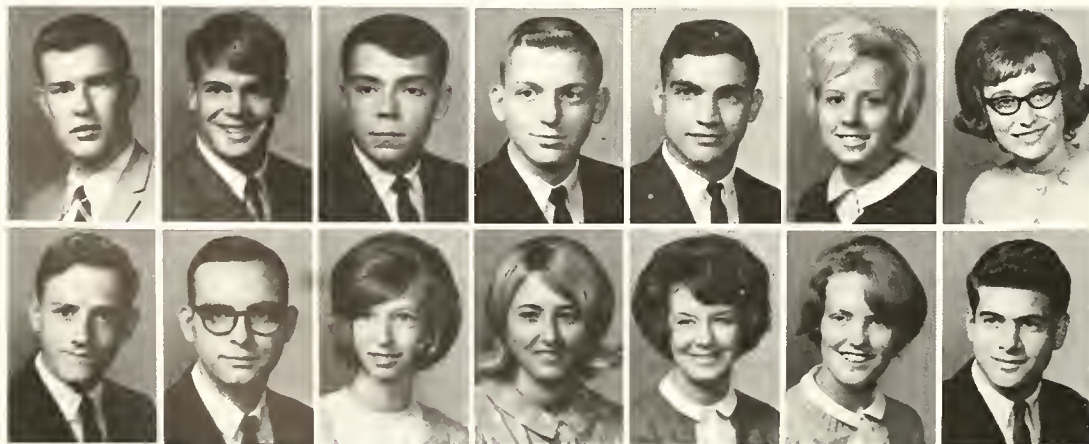
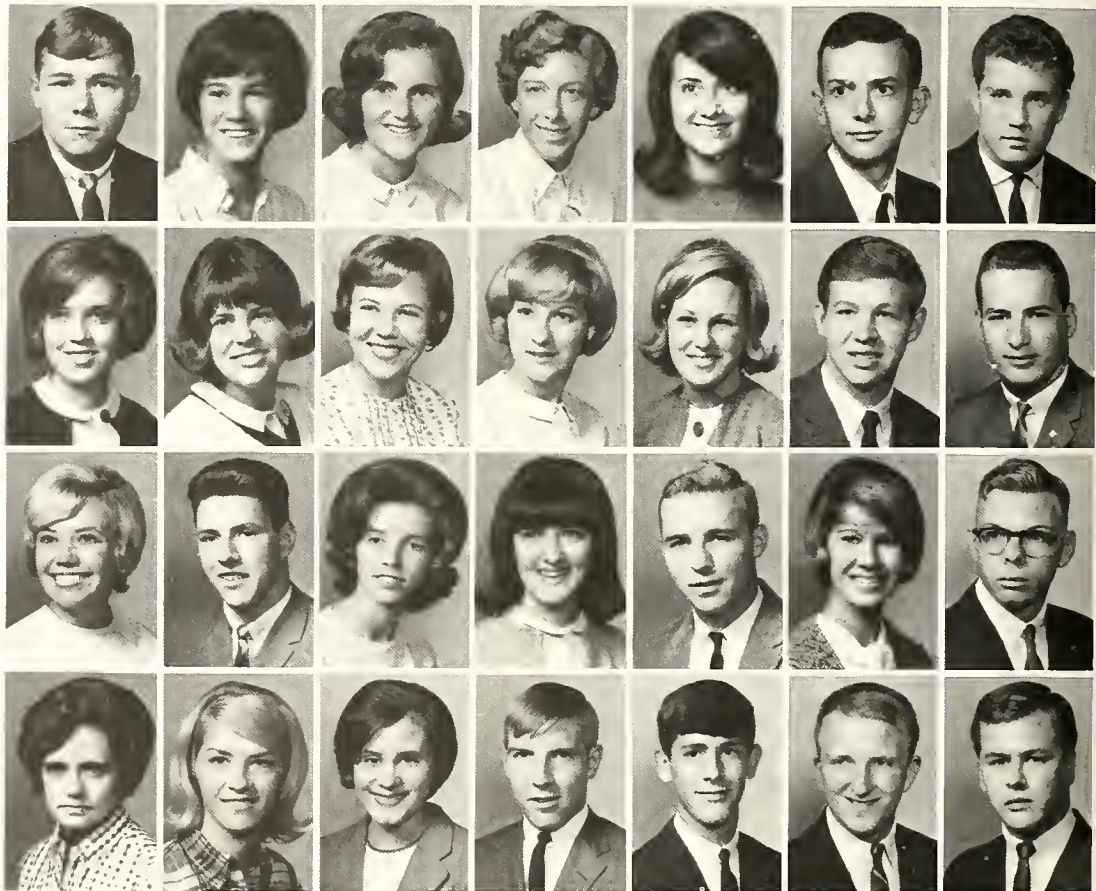

James M. Forsythe
Paris
Richard L. Fowler
Valley Station
Glenn R. Francis
California
Larry E. Francis
Garrett
Randall Q. Francis
Garrett
Christine M. Franklin
Port Clinton, Ohio
Joyce A. Franklin
Corinth
Elmer Frasure
East McDowell
Charles L. Frazier
Barbourville
Quinna E. Frazier
Gordon
Cynthia A. Freeman
Louisville
Vincenta French
Brodhead
Marsha D. Friedhoff
Cincinnati, Ohio
Steven P. Friedman
Louisville

Freshmen

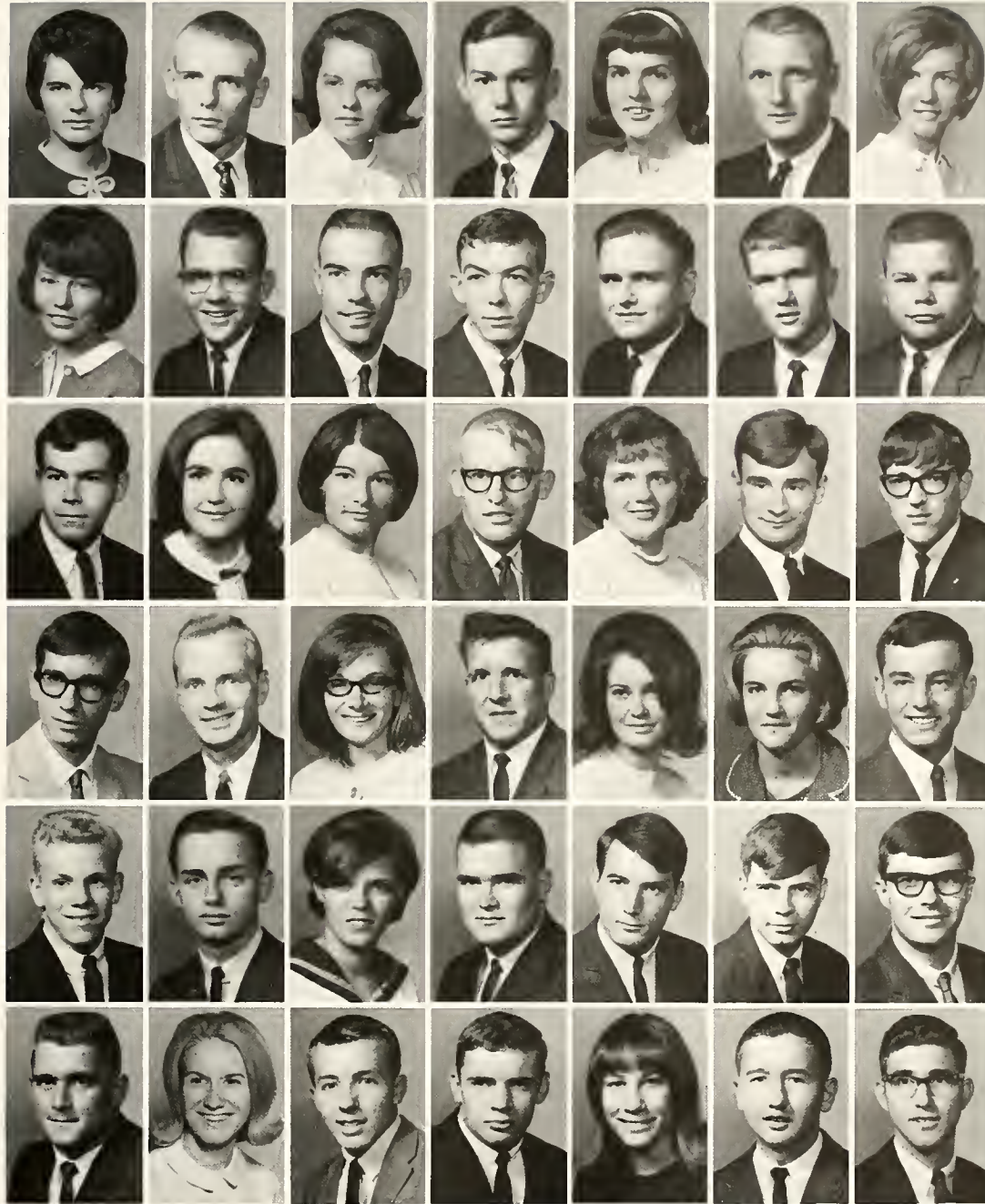

Jennifer L. Friend
 Pikeville
 Charles F. Froebe
 Brookville, Ohio
 Nyoka Jean Fugate
 Mayking
 Kenneth N. Furnish, Jr.
 Covington
 Charlotte Fuson
 Pineville
 Bill D. Gabbard
 Richmond
 Carolyn S. Gabbard
 Winchester
 Charlotte J. Gabbard
 Richmond
 Michael Gabbard
 Gray Hawk
 Walter E. Gadd
 Lexington
 William R. Gamble
 Walton
 James L. Gano
 Wilmington, Ohio
 Henry L. Gardner
 West Liberty
 James W. Gardner
 Cold Spring
 John K. Gardner
 Louisville
 Martha Garland
 Loveland, Ohio
 Anne S. Garling
 Louisville
 Thomas R. Garner
 Nancy
 Virginia L. Garner
 Jamestown
 Estil Garriott
 Carrollton
 Roy D. Gash
 Lawrenceburg
 Harry W. Gauspohl
 Bellevue
 James R. Gaut
 Lexington
 Helen T. Gebuis
 Wanaque, New Jersey
 Frank C. Gelatka
 Richmond
 Anna J. Gentry
 Mount Vernon
 Spencer Gentry
 Harrodsburg
 Randall L. George
 Lebanon, Ohio
 Eric S. Geyer
 Mansfield, Ohio
 Jerome A. Geyer
 Newport
 Dolores S. Gibbs
 West Elkton, Ohio
 Randall B. Gibson
 Pineville
 Roy E. Gibson
 Sidney, Ohio
 Bruce H. Gilbert
 Everts
 Steven D. Giles
 Louisville
 Michael J. Gillen
 Brezzy Point, New York
 Nancy L. Gilmore
 Ashland
 Robert J. Givin
 Ringwood, New Jersey
 Roy M. Glispie
 South Shore
 Karen A. Godett
 Oakland, New Jersey
 Ernest W. Goins
 Lexington
 Gary L. Goins
 Newport

Linda J. Goins
 Barbourville
 Donald D. Golightly
 Warrenton, Virginia
 Jill Good
 Gardiner, Maine
 Orion M. Goodlett
 Lawrenceburg
 Allan H. Goodrich, Jr.
 Clarksburg, Massachusetts
 Eleanor P. Goodwin
 Lexington
 Lloyd W. Goodwin
 Paris
 Warren A. Gooley
 Miamisburg, Ohio
 Brenda J. Gordon
 Frankfort
 James F. Gordon
 Louisville
 Arthur L. Gorman
 Tuckahoe, New York
 Jim C. Graham
 Jeffersonton
 Sandra L. Graham
 Lexington
 Karen R. Cravens
 Liberty

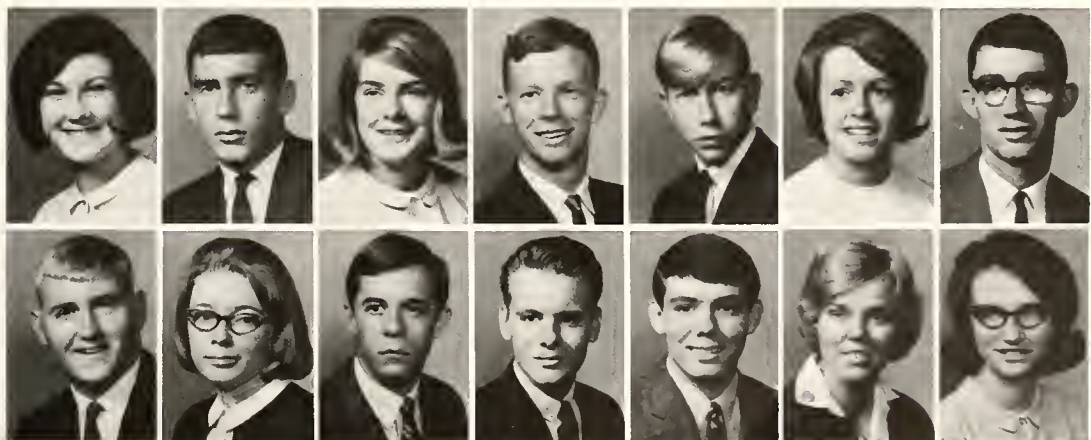

Freshmen



Carles Grant
 Bellevue
 David H. Grant
 Maitland, Florida
 Linda L. Greene
 Lexington
 Ray L. Green, Jr.
 Milton
 Susan D. Greene
 Arlington, Virginia
 Larry B. Greenwell
 Louisville
 George C. Griffin, Jr.
 Harrodsburg
 Charles J. Grimes
 Ronkorkoma, New York
 Ronald L. Grobmeier
 Carrollton
 James L. Gross, Jr.
 Carlisle, Ohio
 Robert A. Gross
 Milton
 Sally K. Gruber
 Louisville
 Keith E. Grubbs
 Middlesboro
 James C. Grubin, Jr.
 Hopkinsville
 Michael E. Grushon
 Bellbrook, Ohio
 John J. Guilfoyle
 Sharonville, Ohio
 Betty L. Guinn
 Paint Lick
 Connie S. Gullette
 Nicholasville
 Larry T. Gupton
 New Albany, Indiana
 Ruth I. Guy
 Lexington
 Sandra L. Haas
 Wauseon, Ohio
 Judy Habekost
 West Alexandria, Ohio
 Charlene Hacker
 Lexington
 Thurman B. Hackworth
 Dorton
 Wallace L. Haddix
 Mount Sterling
 Keith R. Hager
 Louisville
 Anthony V. Hall
 Springfield, Ohio
 Barbara V. Hall
 Crestwood
 Robert J. Hall
 Shelbyville
 Brenda K. Hall
 South Shore
 Jane A. Hall
 Greenfield, Ohio
 Jerry T. Hall
 Pikeville
 John L. Hall
 Moorestown, New Jersey
 Judith A. Hall
 Crestwood
 Patricia A. Hall
 Richmond
 Sue Hall
 Virgie
 Teresa K. Hall
 Covington
 Tommy Hall
 Betsy Layne
 Patricia A. Haller
 Maineville, Ohio
 Darrell R. Hamilton
 Lexington
 George G. Hamilton
 Georgetown
 Greta K. Hamilton
 Virgie

Sarah F. Hamilton
 Lexington
 Thomas J. Hamilton
 Fort Thomas
 Thomas S. Hamilton
 Louisville
 Mary B. Hamm
 Brodhead
 Gary A. Hammon
 Indianapolis, Indiana
 Bonnie G. Hammons
 Corbin
 Mary J. Hampton
 La Grange
 Sandra L. Hancock
 Burnside
 Ralph M. Hanen, II
 New Albany, Indiana
 Elizabeth G. Haney
 Charlottesville, Virginia
 Christine D. Hannah
 Louisville
 Harry A. Hannan
 Carlisle, Ohio
 Kent H. Hannaman
 Arlington, Virginia
 Allen B. Hardin
 Lexington





At the annual friendship dance which halts Orientation Week, Freshmen transmit various feelings about the approach of classes and homework.

Mildred C. Hardin
Elkhorn
Sandra L. Hardin
South Shore
Cheryl L. Hardy
Butler
George R. Harlow
Cincinnati
Gene A. Harman
Elkhorn City
Billie Sue Harmon
Harrodsburg
Kenneth R. Harp
Finchville
James L. Harrington
Columbus, Ohio
Barbara P. Harris
Jeffersontown
Claudia S. Harris
Louisville
Delores E. Harris
Corbin
Marlene Harris
Long Branch, New Jersey
Ruby L. Harris
East Bernstadt
Jane D. Harrod
Bagdad
Donald L. Hart
Richmond
Larry W. Hart
Corbin
Judy C. Hartlage
Louisville
William L. Hartlage
Portsmouth, Ohio
Barbara L. Hartman
New Albany, Indiana
Gary D. Hash
Campbellsville
Frankie A. Haskins
Warbranch
Dennis P. Hasson
Fort Thomas
Betty L. Hatcher
Elizabethtown
Peggy L. Hatfield
Ashland
Robert J. Hathaway
Gettysburg, Ohio
Joan Haun
Williamsburg
Archibald H. Hawkins, III
Charlottesville, Virginia
Judy S. Hawkins
Shelbyville



Nelda A. Hawkins
Mount Eden
Betty A. Hawn
Kettering, Ohio
Kathryn S. Hays
Burgin
Wilson A. Hays
Butler
Shirley L. Hayse
Louisville
Robert C. Hazelrigg
Winchester
Walter W. Head, Jr.
Charlottesville, Virginia
Sandra L. Heaton
Frankfort
Jerry S. Hedges
Paris
Paul D. Hegener
Covington
Susan A. Heitz
Louisville
Robert F. Hellard
Lexington
Catherine A. Hellen
Louisville
Velda S. Helm
Burgin



Stephen L. Helmbrecht
 Lebanon
 David L. Helton
 Corbin
 Sue A. Henderson
 Bethlehem
 Jessa M. Hendricks
 Ezel
 Debbie K. Henry
 Wadsworth, Ohio
 Betty A. Hensley
 Crab Orchard
 John R. Hensley
 Manchester
 Paul D. Hensley
 Hazard
 Verna C. Hensley
 Hamilton, Ohio
 James T. Hepler
 Dayton, Ohio
 Sharone L. Hereline
 Milton
 Robert L. Herrick
 Louisville
 Carolyn J. Hesler
 Falmouth
 Sharon E. Hessel
 Cincinnati, Ohio
 Richard A. Hester
 Arlington, Virginia
 Ronald G. Hester
 Stanford
 Betty J. Hiah
 Richmond
 Marsha A. Hiatt
 Richmond
 Mike Hickey
 Cincinnati, Ohio
 Connie J. Hicks
 Cynthiana
 Jack L. Hildreth
 Somerset
 Carolyn J. Hill
 Louisville
 Dow F. Hill
 Louisville
 Nancy Hill
 Revenna
 Lois A. Hillman
 Russell
 Sarah C. Hillyard
 Princeton
 Joyce L. Hilton
 Richmond
 Samuel L. Hinkle
 Anchorage
 Michael R. Hinton
 Louisville
 Henry T. Hoertz
 Louisville
 Hiram A. Hogg
 Carlisle
 Jerry J. Holbrook
 Grayson
 Margaret S. Holbrook
 Sarasota, Florida
 Roger L. Holbrook
 Paintsville
 Sharon K. Holbrook
 Wheelwright
 William F. Holbrook
 Whitesburg
 Wilma L. Holcumb
 Brodhead
 Merrilee Holder
 Wyandotte, Michigan
 Phyllis J. Hollan
 Austin, Indiana
 Mary A. Holland
 Lexington
 Carl E. Hollar
 Charlottesville, Virginia
 Rosemary Hollon
 Campton



Do not bend, fold, spindle . . . nor tear up
 . . . nor stomp on . . . nor make paper air-
 planes of . . . no matter how much you may
 want to do so.

Freshmen



Roy W. Holsclaw
 Louisville
 Vernon D. Holt
 McKee
 Martin C. Hoover
 Glandford, Ohio
 Patricia A. Horgen
 Ashland
 Elizabeth J. Horn
 Lawrenceburg
 Ted Hornsby
 Hamilton, Ohio
 Karen J. Horrar
 Louisville
 Robert L. Horton
 Goshen
 Frankie Ann Hoskins
 Hyden
 Cynthia A. Hovekamp
 South Fort Mitchell
 Mary R. Haurigan
 Lebanon
 Larry R. House
 Dayton, Ohio
 Judith A. Housefield
 Hamilton, Ohio
 Linda J. Houston
 Brodhead
 Clarence B. Howard
 Loyall
 Donald L. Howard
 Lexington
 Jimmy W. Howard
 Crab Orchard
 Pat Howard
 Jackson
 Polly A. Howard
 Everts
 Carla S. Hoyer
 Louisville
 Delois A. Hudson
 Harrodsburg
 Robert L. Hudson
 Mount Sterling
 Luther A. Huff
 Dayton, Ohio
 James R. Huffman
 Millard
 Kay L. Huggins
 Covington
 Deborah A. Hughes
 Wayland
 Patricia A. Hughes
 Maysville
 Robert F. Hughes
 Louisville
 Terry A. Hughes
 Highland Heights
 Carolyn F. Hulman
 Brodhead
 Beverley K. Humble
 Mount Olivet
 Wayne L. Hundemer
 Bellevue
 Charles E. Hunt
 Louisville
 Onna K. Hunt
 Brodhead
 Sharon L. Hunt
 Alexandria
 Gerald L. Hutchins
 Lexington
 Carol Hutchinson
 Danville
 Thomas A. Imperato
 Lodi, New Jersey
 John Allan Ingram
 Hamilton, Ohio
 Paula R. Ingram
 Williamsburg
 Sharon L. Inman
 South Fort Mitchell
 Michael E. Ireland
 Sonora

Blaine S. Irish, Jr.
 Louisville
 Daniel Irvin
 Lancaster
 Donna S. Isaack
 Cincinnati, Ohio
 William D. Isley
 Lexington
 Brenda Ison
 Whitesburg
 Clinton C. Ison
 Pikeville
 Charles B. Ives
 Salem, New Jersey
 Anna K. Jackson
 Richmond
 Earl A. Jackson
 Richmond
 James M. Jackson
 Richmond
 Robert K. Jackson
 Bagdad
 Michael D. Jacobs
 Silver Grove
 Judith C. James
 Lexington
 Iva G. Jeanes
 Louisville





Karen L. Jedlicka
 Cincinnati, Ohio
 Nancy L. Jeffries
 Moreland
 Ronald P. Jeffries
 Louisville
 Charles S. Jenkins
 Covington
 William T. Jennings
 Richmond
 Brenda D. Jessup
 Madisonville
 Loraine M. Jett
 Amelia, Ohio
 Virginia A. Jiroch
 Elk City, Oklahoma
 Barbara Johnson
 Sand Gap
 Carla S. Johnson
 Berea
 Charlotte M. Johnson
 Louisville
 Hal M. Johnson
 Louisa
 Harvey W. Johnson
 Lexington
 Kenneth C. Johnson
 Danville, Illinois
 Michelle Johnson
 Perryville
 Ronald W. Johnson
 Winchester
 Sarah M. Johnson
 Frankfort
 Alice K. Johnston
 Middlesboro
 Donna K. Johnston
 Cincinnati, Ohio
 Judy C. Jolly
 Richmond
 Charles W. Jones
 Carrollton
 Joyce A. Jones
 Falmouth
 Karen L. Jones
 Louisville
 Larry G. Jones
 Elkhorn City
 Mary A. Jones
 Virgie
 Sandra L. Jones
 Louisville
 Sharon C. Jones
 Richmond
 Earl J. Jordan
 White Plains, New York
 Jan W. Jordan
 Lexington
 John M. Judy
 Cynthiana
 Lawrence R. Jupin
 Louisville
 Diane M. Jurtsen
 Florence
 James R. Justice
 Phyllis
 Norma J. Justice
 Pikeville
 Wada L. Justice
 Pikeville
 Mary A. Kalb
 Covington
 Sharon E. Kalb
 Florence
 Robert L. Kasting
 Louisville
 Bruce P. Kauffmann
 Kearny, New Jersey
 Bernie W. Kearns
 Lawrenceburg
 John R. Keen
 Hayden
 Lalla N. Kearns
 Blanchester, Ohio

Lynda J. Keen
 Richmond
 Dennis W. Kelley
 Lakeside Park
 Connie L. Kelly
 South Fort Mitchell
 Gora M. Kelly
 Hazard
 Judith L. Kelly
 Cincinnati, Ohio
 Tommy Jean Kelly
 Hazard
 Fred J. Kennedy
 Covington
 Emilie Kerlin
 South Fort Mitchell
 Michael W. Kerr
 Cynthiana
 Louise Kidwell
 Harlan
 Robert D. Kiefer
 Fort Thomas
 David M. Kik
 Louisville
 Carol R. King
 Moorestown
 Doug King
 Winchester



Freshmen

Helen L. King
 Paint Lick
John T. Kingsolver
 Paris
Mary A. Kinker
 Cincinnati, Ohio
Brenda S. Kinser
 Brownsville
Ann C. Kirk
 Harrodsburg
Luther R. Kirklín
 Everts
Janet Kirsch
 Sinai
Karen L. Kleckner
 Dayton, Ohio
William F. Knapp
 Cold Spring
Mary C. Knepper
 Cincinnati, Ohio
David L. Knife
 Troy, Ohio
Joe B. Koger
 Albany
Karen A. Kosfeld
 Louisville
Sherry A. Kottmyer
 Constance
Marsha L. Kovac
 Indialantic, Florida
Danny L. Kramer
 Louisville
Peggy A. Kramer
 Cincinnati, Ohio
Andrea M. Krause
 Louisville
Virginia R. Kreft
 Louisville
Lana J. Kress
 Lexington
Phyllis L. Krueger
 Louisville
Paul A. Kunkel
 Independence
Toni K. Kutchback
 Hamilton, Ohio
John M. Lackey
 Berea
Jimmie J. Lafollette
 Falmouth
Jack A. LaHue
 Louisville
Jo Anne Lake
 Stanton
Jimmy D. Lakes
 Berea
Ronnie D. Lakes
 Sand Gap
Sandra L. Lakes
 McKee
Clark C. Landrum
 Lexington
James O. Landrum
 Lexington
Betty J. Lane
 Barboursville
Linda Lee Lane
 Winchester
Yolanda Lanier
 Louisville
Joe B. Lanter
 Paris
James B. Lathrop
 Harrodsburg
Karen R. Laubenthal
 Wadsworth, Ohio
Rebecca Ann Laughlin
 Carlisle, Ohio
Judith Ann Lawler
 West Union, Ohio
Barbara E. Lawson
 Whitley City
Manzie R. Lawter
 Louisville



Freshmen plan strategy on the steps of the Weaver Health Building before entering the registration arena.



Male students in Todd Hall spend much of their relaxation time in the recreation area watching television. A good program can take your mind off the test you are having in psychology the next day. We call it escapism.

Rita A. Lawrence
Louisville
Steven W. Lawrence
Louisville
Richard L. Lay
Louisville
Kathleen G. Leach
Cincinnati, Ohio
Michael W. Leahy
Fort Thomas
Agnes Lear
Richmond
Pamela A. Lear
Lancaster
Patricia A. Lear
Paint Lick
Belinda F. Lebus
Cynthiana
James P. Ledford
Crab Orchard
Kenneth H. Ledford
Marcum
William H. Ledford
Middletown, Ohio
Brenda Y. Lee
Lexington
Joyce A. Lee
Pineville
Linda D. Lee
Lexington
Tommy Lee
Arlington, Virginia
David L. Leet
Lexington
Michael I. Leet
LaGrange
David L. Lehmann
Cincinnati, Ohio
Carolyn K. LeMaster
Prestonburg
Chloe M. LeMaster
Jackson, Ohio
Bruce C. Lennie
Middletown, Ohio
Georgina Lewis
Louisville
Linda A. Lewis
Lexington
Phaon T. Lewis
Lexington
Susan L. Lewis
Louisville
William B. Lewis
Rineyville
Gary L. Lightner
West Milton, Ohio



Linda L. Lincicome
Somerville, Ohio
Alene Lindon
Campton
Marshall Lindsey
Shelbyville
Dennis A. Ling
Melbourne
Larry E. Linville
Berea
Wanda J. Lippert
Versailles
Robert A. Litter
Paris
Robert R. Little
West Union, Ohio
Shirley Little
Campton
Earl W. Litton
Cropper
Susan B. Litzenberger
Elizabethtown
James W. Lockwood
Ashland
John Lockwood
South Fort Mitchell
Bonnie L. Logan
Lancaster

Freshmen



Catherine L. Long
 LaGrange
 Vicki R. Long
 Louisville
 Keith E. Longfield
 Wadsworth, Ohio
 Linda S. Losey
 Covington
 Mary S. Lovell
 Lima, Ohio
 David C. Lowe
 Summit, New Jersey
 Gary Ellsworth Lowe
 Pikeville
 Ann M. Lucas
 Cynthia
 Judith C. Lucas
 Greenfield, Ohio
 Keith E. Lucey
 Los Angeles, California
 Diane P. Lund
 Lakewood, New Jersey
 Carolyn Lunsford
 Hampton, Virginia
 Dwight T. Lush
 Georgetown
 Patricia A. Lynch
 Hamilton, Ohio
 Donald L. Lynn
 Bellevue
 Judy L. Lyons
 Bethlehem
 Linda L. Lyons
 Maysville
 Flora M. MacDowall
 Elmira, New York
 Carroll S. McBrayer
 Frankfort
 Gloria J. McCauley
 Versailles
 Jeffery McCollum
 Pikeville
 Eddie A. McCoy
 Pikeville
 Suzan E. McCrery
 Louisville
 Mary L. McCubbin
 Horse Cave
 Ruth K. McCullum
 Elizabethtown
 Janice M. McFerron
 Mount Vernon
 Nancy L. McGargle
 Petersburg, Pennsylvania
 Rita G. McGinnis
 Load
 Veronica J. McGuire
 Shelbyville
 Dan McHatton
 Versailles
 Leslie B. McIntosh
 Fisherville
 Chester McKeehan
 Jeffersontown
 Morgan L. McKenzie
 Lexington
 Omeira A. McKinley
 Louisville
 Jane C. McKinney
 Berea
 Maureen L. McKinney
 Cincinnati, Ohio
 Arthur L. McLaughlin
 Rumsey
 Gary E. McManus
 Boiling Springs, Pennsylvania
 Kathleen A. McMullin
 Richmond
 Sonny W. McNamara
 Pineville
 Diana E. McWhorter
 Richmond
 John R. Mackto
 Lexington

Bill Maggard, Jr.
 Louisville
 Duane C. Magiske
 Monongahela, Pennsylvania
 Patricia Mahan
 Princeton
 Michael E. Maley
 Erlanger
 Barbara A. Malicote
 Berea
 Peggy Mannen
 Virginia Beach, Virginia
 Tony Mannen
 Virginia Beach, Virginia
 Lols A. Manns
 Wayland
 Dorothy E. Marcum
 Albany
 Henry M. Marcum
 Lexington
 Linda K. Margeson
 Ludlow
 Robert K. Marinaro
 Elkhorn City
 Peggy A. Marker
 Lexington
 Lynn K. Marks
 Louisville



Freshmen



George C. Marsh
Carrollton
Linda R. Marsh
Carlisle
Barry J. Marshall
Lexington
Dorothy M. Marshall
Noble
Connie S. Martin
Winchester
David F. Martin
Hebron
Judy K. Martin
South Shore
Louie P. Martin
Shelbyville
Monte Martin
Dayton, Ohio
Phyllis V. Martin
Mount Sterling
Roy C. Martin
Williamstown
Thomas R. Martin
Louisville
Andre V. Martorano
Massapequa, New York
Joy L. Marts
West Middletown, Ohio
Joyce E. Mason
Carrollton
Kent A. Mason
Southgate
Larry M. Mason
Booneville
Helen L. Massey
Manchester
William D. Mathis
Shelbyville
Kenneth R. Matlock
Louisville
Linda S. Matthews
Richmond
Mary L. Matthews
Cincinnati, Ohio
Elaine Maupin
Lexington
Brenda G. Mawyer
Charlottesville, Virginia
Carolyn S. Mawyer
Charlottesville, Virginia
Cherri L. May
Pikeville
Warren Allen May
Eminence
Susan A. Mayberry
Louisville
Emma S. Mays
Butler
Donna A. Meade
Lexington
Bobbie J. Meadors
Lexington
Orville W. Meadows
Oiney, Illinois
Virginia M. Meadows
Russell
Donald W. Mee
Walton
Paul S. Meeker
Middletown, Ohio
Gary L. Metford
Carrollton
Robert W. McHenry
Branch Hill, Ohio
Everett C. Melius, Jr.
Central Islip, New York
Darlene J. Mellott
Lexington
Daniel Mellul
Haddon Heights, New Jersey
Genevieve Melton
Cody
Danny A. Mercer
Letitia

Sandra K. Messer
Dayton, Ohio
David J. Messink
Milford, Ohio
Janet G. Metcalfe
Middletown
Naomi F. Meyer
Louisville
Beverly A. Middleton
Mason, Ohio
Roy W. Middleton
Everts
James A. Milburn
Louisville
Janet C. Milby
Eminence
Barbara L. Miles
Mason, Ohio
William A. Mites
Louisville
Freddie L. Mille
Lexington
Carole E. Miller
Newfoundland, New Jersey
Catherine E. Miller
Lebanon, Ohio
Cynthia R. Miller
Erlanger





Freshmen coeds try on the latest fashions. Well, they look like the latest fashions.

Gaines H. Miller
Paint Lick
Manning P. Miller
Lexington
Marilynn Miller
Union
Pamela K. Miller
Dayton, Ohio
Rita J. Miller
Russell Springs
James Anderson Mills
Oak Ridge, Tennessee
Darryl M. Mink
London
Marian S. Miracle
Shawnee, Tennessee
Danny W. Mitchell
Frankfort
Elster R. Mitchell
Elkhorn City
Pamela L. Mitchell
Frankfort
Sue K. Moberly
Richmond
Edward C. Moeves
Erlanger
Betty E. Molyneaux
Bardstown
Veva M. Monical
Hawesville
Ronald R. Monson
Brooksville
George D. Montgomery
Middletown, Ohio
Pamela J. Montgomery
Winchester
Carol A. Moore
Cincinnati, Ohio
Darrel J. Moore
Hyden
Diane H. Moore
Neon
Gary L. Moore
Lily
James A. Moore
Winchester
Larry Moore
Versailles
Pamela S. Moore
Orkney
Stanley W. Moore
Maysville
Talia E. Moore
Fort Thomas
Martha V. Moores
Oglethorpe, Georgia



Janice M. Moorhouse
Cinnaminson, New Jersey
Jack M. Moreland
Brooksville
Brenda K. Morgan
Dayton, Ohio
Daniel W. Morgan, Jr.
Fort Thomas
Margaret S. Morgan
Stearns
Gary Morris
Sand Gap
Harry L. Morris
Shelby
Howard R. Morris
Wadsworth, Ohio
Jerry Dale Morris
Gray Hawk
Robert H. Morris
Pikeville
Jackson D. Morrow
Richmond
Richard J. Morrow
Fairborn, Ohio
Eugen A. Morse
Shelbyville
Julian F. Moss
Lancaster

Robert R. Moss
 Columbia
 John Robert Motley
 West Liberty
 Sandra S. Motley
 Ezel
 Linda L. Mounts
 Lexington
 Shari D. Mountz
 Winchester
 Arlena T. Mullins
 Jenkins
 Freddy D. Mullins
 Livingston
 Jackson C. Mullins
 Louisville
 Willard Mullins
 Dorton
 Beverly Irene Murphy
 Steans
 Kathleen D. Murphy
 Cedar Grove, New Jersey
 Mary A. Murphy
 Lancaster
 Roger D. Murphy
 Liberty
 Sandra M. Murphy
 Cincinnati
 Roger A. Murray
 Louisville
 Edward J. Murrell
 Lexington
 Nelson E. Murrell
 Edmonton
 Martie Marie Musselman
 Louisville
 Charles S. Myers
 Lenoxburg
 Randolph W. Myers
 Harlan
 Shelia Myers
 Maysville
 Allen Nadler
 Lexington
 James R. Nally
 Louisville
 Linda A. Nash
 Louisville
 Linda S. Neal
 Winchester
 Manlius P. Neal
 Lexington
 Roy C. Neal
 Danville
 Sue Ann Neale
 Loveland, Ohio
 Rita E. Needy
 Louisville
 Lloyd G. Neikiak
 Somerset
 Frankye S. Nelson
 Hamilton, Ohio
 Richard E. Nelson
 Lexington
 Sandy K. Nelson
 Greenup
 Timothy J. Netzley
 Troy, Ohio
 Margaret J. Nevitt
 Louisville
 Luther C. New
 Corbin
 Elizabeth C. Newberry
 Lexington
 Jo Ann Newberry
 Ashland
 Patricia B. Newell
 Louisville
 Marsha C. Newlan
 Harriman, Tennessee
 Connie A. Newman
 Richmond
 Shirley Ann Newsome
 Lincoln Park, Michigan



New students must be careful about taking
 roads that lead nowhere.

Freshmen



Donna J. Nichols
 Waddy
 Paul A. Nichols
 Glasgow
 Bennie Ann Nicholson
 Berea
 Bob Nickel
 South Shore
 Barbara J. Nickell
 Ashland
 Shirley J. Nickell
 Cynthia
 Bradley S. Niper
 Easton, Pennsylvania
 John E. Noble
 Point Pleasant, West Virginia
 Gary C. Noel
 Harrodsburg
 Susan C. Noland
 Irvine
 James P. Nalloth
 Danville
 Paul R. Nolte
 Covington
 Thomas L. Nooning
 Louisville
 Gary B. Norman
 South Lebanon, Ohio
 Vicki D. Norton
 Dayton, Ohio
 Nancy J. Nuhn
 Blanchester, Ohio
 Linda G. Nunn
 Louisville
 Michael E. Nygren
 Parsippany, New Jersey
 Julius D. O'Brien
 Elizabethtown
 Sharon Ockerman
 Carlisle
 Terry K. O'Caner
 Warsaw
 John W. Ogden
 Albany
 Mary Ann O'Hara
 Corinth
 Steven W. Okeson
 Andover, New Jersey
 Judy C. Olin
 Lexington
 Gwen Oliver
 Cincinnati, Ohio
 Margaret Ortenburger
 Richmond
 Donna Sue Osborne
 Winchester
 Michael Osborne
 Virgie
 Nickey R. Osborne
 Wheelwright
 Ralph Osborne
 Virgie
 Stanley J. Osborne
 Virgie
 Judy A. Otis
 Mount Sterling
 Susan L. Ott
 Dayton, Ohio
 Kathleen E. Owen
 Grants Lick
 Charlotte G. Owens
 Paris
 Mary A. Owens
 London
 Rodney Owens
 Russell Springs
 Sue Ann Owens
 Stanford
 Terry L. Owens
 Mount Vernon
 David L. Pack
 Charlottesville, Virginia
 Linda L. Padgett
 Waynesburg

Max E. Pagelsen
 Louisville
 Renanne Papania
 Lexington
 Carl A. Papas
 Covington
 Linda E. Parke
 Berea
 Margaret M. Parker
 South Newport
 Kenneth Parker
 Danville
 Michael Parker
 Pineville
 Gerald Parks
 Corbin
 Les Parks
 Brookville, Ohio
 William V. Parrish
 Richmond
 Gayle A. Parsons
 Owenton
 Rudd Parsons
 Louisville
 Patricia A. Pasley
 Winchester
 Donna Patterson
 Burgin





Eloise P. Patterson
 South Shore
 Kenneth R. Patterson
 Corbin
 Virginia K. Patterson
 Harrodsburg
 Garry M. Paul
 Rockhold
 Louie Paulin
 Hamilton, Ohio
 Charisie Payne
 Eminence
 Cheryl Ann Payne
 Louisville
 Diana S. Payne
 Miamisburg, Ohio
 Carlos B. Peace
 Middlesboro
 William C. Peck
 Mount Sterling
 Dorothy L. Peeke
 Ashville, North Carolina
 Barbara L. Peercy
 Monticello
 Mary K. Penn
 Lexington
 Janet R. Pennycuff
 Stanton
 Sharon Penrod
 Bellevue
 Sandra Perdue
 Winchester
 Jim Perks
 Springfield, Ohio
 Danny D. Perkins
 Richmond
 Sharon Perpingon
 Lawrenceburg, Indiana
 Linda Perrin
 Dayton, Ohio
 Carolyn Perry
 Georgetown
 Donna Perry
 Louisville
 James D. Perry
 Shelbyville
 Marva J. Perry
 Lynch
 Maxine Perry
 Whitley City
 Patricia A. Perry
 LaGrange
 Rita C. Perry
 Peach Grove
 Francis Pescor
 Lexington
 Mary Petit
 Lexington
 James A. Pettit
 Louisville
 Danny A. Petzold
 Louisville
 Thomas Pfalzgraf
 Reading, Ohio
 Ann M. Pfile
 Louisville
 Janet S. Phelps
 Paintsville
 Fraulein Phillips
 Louisville
 Charlotte Pierce
 Irvine
 Kathryn R. Pierce
 Lebanon, Ohio
 Kathleen Phillips
 Pikeville
 Larry Phillips
 Pikeville
 Linda Phillips
 Simpsonville
 Melody A. Phillips
 Cincinnati, Ohio
 Norman E. Phillips
 Louisville

Cleophas Philon
 Hazard
 Janet Philpot
 Manchester
 John E. Pickarski
 Irvine
 Joseph Pickett
 Washington, Ohio
 Catharine R. Pickrell
 Wilmington, Ohio
 Roger L. Pigman
 Cody
 Larry B. Pinson
 Pikeville
 Raymond Pinson
 Sidney, Ohio
 Joyce R. Pipes
 Louisville
 Robert B. Pitzer
 Erlanger
 William G. Pogue
 Louisville
 Donna L. Pohlmann
 Louisville
 Mary S. Pollock
 Richmond
 Emily M. Ponder
 Louisville



Freshmen

Deborah Ponder
 Brodhead
 Hamilton, Ohio
Richard H. Potter, II
 Paintsville
Kathryn Pound
 Mount Washington
Barry G. Powell
 Richmond
Larry F. Powell
 Richmond
Linda Carol Powell
 Monticello
Jo Anne Power
 Glasgow
Mary Anne Power
 Maysville
Henry S. Powers
 Maysville
Janine E. Powers
 Winchester
Phillip Powers
 Mashfork
Betty J. Poynter
 London
Connie S. Poynter
 Somerset
James M. Poynter
 Lexington
Margaret S. Poynter
 Louisville
Mary L. Prater
 Pine Knot
Virginia A. Preece
 Grundy, Virginia
Thomas W. Presley
 Atlanta, Georgia
Bruce R. Presnell
 Middlesboro
Gloria J. Prettyman
 Cincinnati, Ohio
Charles Prewitt
 Paint Lick
Judith K. Price
 Beattyville
Kent A. Price
 Georgetown
Robert B. Pugh
 Louisville
Cleophus Pursifull, Jr.
 Middlesboro
Kenneth Putnam
 Randolph, Maine
Daniel L. Pyle
 Greenfield, Ohio
Richard Queen
 Wheelersburg, Ohio
Nancy Quire
 Simpsonville
Charles Radcliffe
 Shelbyville
Susan L. Ragland
 Louisville
David A. Rains
 Arlington, Virginia
Haze Randolph
 Dayton, Ohio
Geraldine Rains
 Albany
Diana K. Ralph
 Greenfield, Ohio
Linda K. Ransdell
 Paris
Kathy Rapp
 Cincinnati, Ohio
Ronald J. Rapp
 Pittsburgh, Pennsylvania
Barbara K. Rase
 New Boston, Ohio
James R. Ratliff
 Mount Sterling
Linda M. Raven
 South Fort Mitchell



In keeping with the 1965 homecoming theme, Kentucky Homecoming, Allan Muncy portrays a Kentucky mountaineer as he rides the Pershing Rifle's float.



Time shared is time to be remembered and this couple share a few minutes of time outside the Combs building that may be remembered for a lifetime.

Tinna I. Ray
Radcliff
Beverly M. Raymer
Louisville
Donna L. Redden
Midway
Philip H. Reed
Delaware, Ohio
Eva J. Reader
Vanceburg
Ben N. Reeves
Lancaster
Curtis Reeves
Falmouth
Stephen J. Rehffuss
Covington
Jo Ann Renfroe
South Point, Ohio
Bertha L. Reynolds
Irvine
Beverly Reynolds
Berea
Charles Reynolds
Crittenden
Edith A. Reynolds
Perryville
Herbert R. Reynolds
Allen
Roxanna Reynolds
DeLand, Florida
Marilyn J. Rhodes
Maysville
William G. Rhodus
Ashland
Dennis Rice
Cynthana
Donald Rice
Winchester
Walter Rice
Cattlettsburg
Jacquelyn V. Richard
Chaplan
Bonnie Jo Richardson
Covington
Charlotte F. Richardson
Pleasure Ridge Park
Dorothy J. Richardson
Frankfort
Mike Richardson
Louisville
Rachel J. Richardson
Waterbury, Vermont
Robert Richardson
Covington
Jerry R. Riddell
Winchester

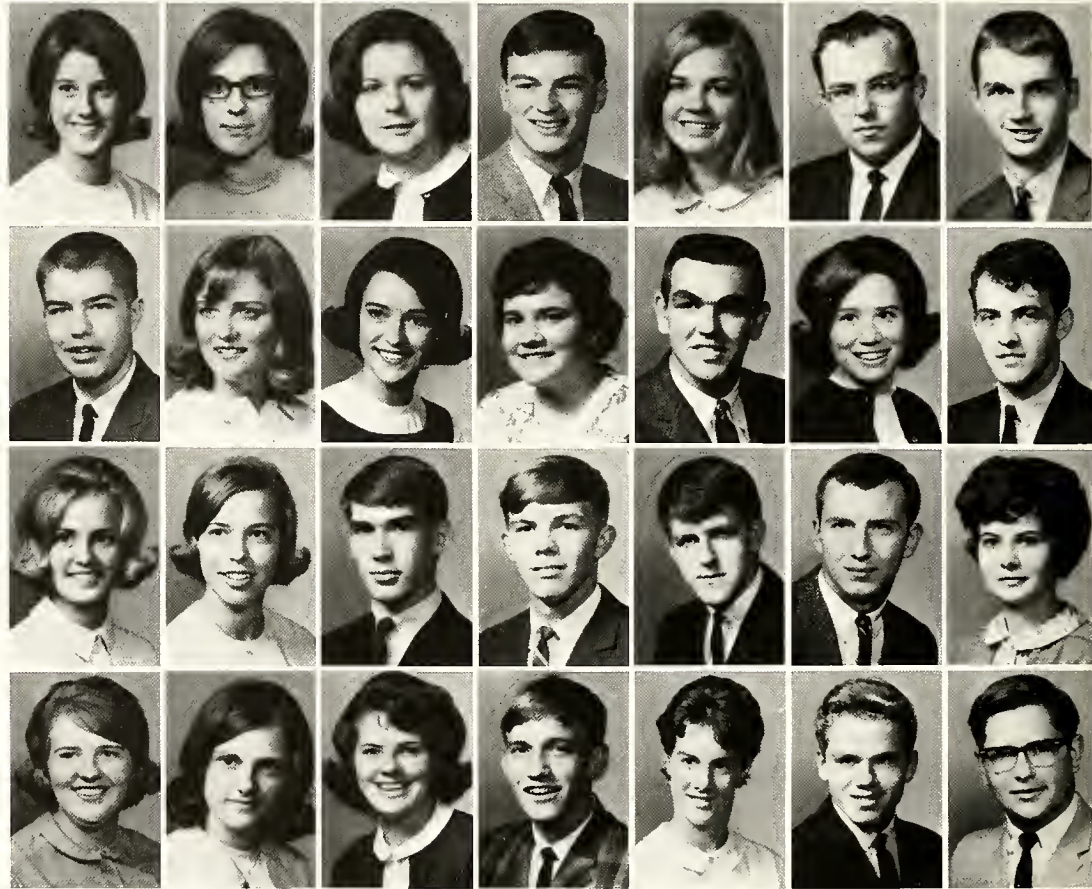

Ann Riddle
Albany
Morris W. Riddle
Jeff
Michael Ridenour
Corbin
Lindy H. Riggins
Cambridge, Maryland
Elizabeth A. Riley
Pewee Valley
Isabell Riley
Nicholasville
Paula Riordan
Louisville
Terry Risner
Pineville
Linda Ann Ritchie
Carlisle
Lloyd B. Ritter
Arlington, Virginia
Michael L. Ritter
Highlands, New Jersey
Terry Lee Robb
Columbus, Ohio
John W. Robbins
Pineville
Catharine W. Roberts
Louisville

Freshmen



Ernest C. Rawlins
Irvine
Jean C. Roberts
Bloomfield
Linda R. Roberts
Erlanger
Malvin Roberts
Richmond
Michael L. Roberts
Smithfield
Patricia Roberts
Harold
William L. Roberts
Pikeville
Kenneth W. Robey
Paris, France
Charles Robinette
Catlettsburg
Allen H. Robinson
Frankfort
Barry M. Robinson
Lexington
Bonnie S. Robinson
Waddy
Carl C. Robinson
Jenkins
Dallas Robinson
Manchester
Gary J. Robinson
Georgetown
George E. Robinson
Charlottesville, Virginia
James Robinson
Lexington
Vonda L. Robinson
Lockport
Wanda Robinson
Manchester
Vicki A. Robinson
Brisbane, Australia
Elizabeth A. Rogers
Danville
Michael T. Rogers
Baltimore, Ohio
Patricia A. Rogers
Houstonville
Roy J. Rogers
Sinai
James R. Rollins
Rock Holds
Mary A. Rosal
North Haledon, New Jersey
Belinda Rosenberger
Carrollton
Vincent Rosenthal
Winchester
Marilyn W. Rosner
Sarasota, Florida
Bonnie Lou Ross
Louisville
Connie S. Ross
Louisville
Shirley R. Ross
Lancaster
Pat R. Roth
Fort Thomas
Janis M. Routh
Cincinnati, Ohio
Verna M. Rowland
Clover Bottom
Robert A. Rowlett
Milton
Paul Roy
Valley Station
Jim Royalty
Springfield
Paul L. Royalty
Crestwood
Robert C. Rueff
Louisville
Lou Ann Rumble
New Carlisle, Ohio
Barbara Russell
Gainesville, Florida

Carolyn A. Russell
Mackville
Nancy L. Russell
Ashland
Ronald Russell
Danville
Allen D. Rust
Walton
Jim Ruth
Claymonte, Delaware
David C. Ryan
Louisville
Rebecca A. Ryan
New Albany, Indlane
Shirley M. Salko
Newton, New Jersey
Rita D. Sallee
Stanford
Fred Salyer
Louisville
Gregory W. Salyer
Middletown, Ohio
Gary E. Sammons
South Shore
Sharon A. Samples
Louisville
Janet G. Sams
Manchester



Freshmen



Lee D. Sanders
 Louisville
Mary A. Sanders
 Glade Spring, Virginia
Robert E. Sanders
 Covington
Marvin J. Sands
 Louisa
Candice L. Sandstrom
 Louisville
J. Keith Sanders
 Millfield, Ohio
Janice Satterly
 Louisville
Paul L. Saunders
 Buffalo, New York
Barbara F. Schmidt
 Covington
Linda M. Schradin
 Hamilton, Ohio
Vicki L. Schuff
 Brookville, Ohio
Richard A. Schultz
 Haddonfield, New Jersey
Mary M. Schumacher
 Maysville
Sandra Schummer
 Cincinnati, Ohio
Linda L. Scott
 Newport
Patsy J. Scott
 Crab Orchard
William U. Scott
 Raywick
Michael P. Searcy
 Louisville
Ann Sebastian
 Harrodsburg
Edith J. Sebastian
 Crab Orchard
James Seeley
 Elmira, New York
Sandra L. Schneider
 Cincinnati, Ohio
Thelma Self
 Elkhorn City
Linda L. Shadowens
 Louisville
William Shadwick
 Bethlehem
Ann F. Sharp
 Harrodsburg
Ronald J. Sharp
 Cincinnati, Ohio
Jon W. Sharpe
 South Fort Mitchell
David L. Shaw
 North Bend, Ohio
Diane D. Shaw
 Lexington
Lee Shaw
 Amarillo, Texas
Jenny L. Shea
 Waynesburg
Freida A. Sheene
 Moreland
Harold E. Shelby
 Louisville
Douglas N. Shepard
 Saint Mathews
Sarah D. Shields
 Danville, Virginia
Dan R. Shindelbower
 Boston, Massachusetts
Judy E. Shipman
 Sidney, Ohio
Anthony E. Shouse
 Bloomfield
Almeda J. ShROUT
 Mount Sterling
Gary D. ShROUT
 Mount Sterling
James N. ShROUT
 Sharpsburg

Larry T. ShROUT
 Berea
Lawrence W. Shuck
 Bethlehem
Toni L. Shultz
 Lexington
Fred Siler
 Corbin
Jimmy Simpson
 Louisa
Robert L. Simpson
 Louisville
Stephen S. Simpson
 Lancaster
Wayne Simpson
 Hamilton, Ohio
William F. Simpson
 Danville
Daniel C. Sims
 Dayton, Ohio
Patricia A. Sims
 Richmond
Betty H. Singleton
 Waynesburg
Karen D. Singleton
 Eubank
Linda F. Slinger
 West Union, Ohio





Band Day action is reflected in the strap-buckle of a Lafayette High School bandman.

- Patricia A. Sipes
Louisville
- Carol L. Sittig
Louisville
- Glenda K. Sizemore
Freeburg
- Elizabeth H. Skaggs
Lexington
- Linda F. Skaggs
Russell Springs
- Travis Skaggs
Wheelersburg, Ohio
- James A. Skalican
Duquesne, Pennsylvania
- Terry R. Skinner
Corbin
- Linda Slaughter
Ocala, Florida
- Mary Sloane
Elkhorn City
- Diane Smalley
Harrodsburg
- Larry G. Smallwood
Lancaster
- Paul M. Smilko
Springfield Gardens, New York
- Beverly Smith
Lexington
- Brenda K. Smith
McKee
- Carol S. Smith
Louisville
- Charles L. Smith
Owingsville
- Charlyne F. Smith
Williamsburg
- Connie L. Smith
Richmond
- Don H. Smith
Richmond
- Freida K. Smith
Harrodsburg
- George P. Smith
McKee
- Geraldine Smith
Austin, Indiana
- Harold D. Smith
Grafburg
- James H. Smith
Louisville
- Kenneth T. Smith
Lexington
- Patrick H. Smith
Lexington
- Pauline Smith
Berea



- Peggy A. Smith
Richmond
- Rita A. Smith
Winchester
- Rita M. Smith
Cincinnati, Ohio
- Sharon Smith
Manchester
- Shirley J. Smith
Whitesburg
- Stephen Smith
Jeffersontown
- Teresa A. Smith
Latham, Ohio
- Teresa A. Smith
Lexington
- Teresa D. Smith
Crab Orchard
- Virginia W. Smith
Louisia
- William A. Smith
Erlanger
- William J. Smith
Virginia Beach, Virginia
- Wilson V. Smith
Middlesboro
- Jill D. Smits
Paris

Becky Smyth
 New Harmony, Indiana
 Brenda R. Smythe
 Ashland
 Linda S. Snapp
 Millersburg
 Charles Snodgrass
 Falmouth
 Richard Snyder
 Huntingdon, Pennsylvania
 Richard C. Sobanski
 Cincinnati, Ohio
 Linda E. Soderlund
 Norway, Michigan
 Raymond P. Solomon
 Cynthiana
 Lois Sparks
 Morrill
 Linda L. Speakes
 Louisville
 Jerry A. Speck
 Albany
 Brenda L. Spence
 Ashland
 Elizabeth Spicer
 Richmond
 Stephen G. Spicer
 Wheaton, Illinois
 Robert F. Sprague
 Newport
 Jo Ann Staab
 Louisville
 Phil A. Stalnaker
 Pikeville
 Thelma K. Stanley
 Garrison
 Ronald W. Statzer
 Big Stone Gap, Virginia
 Steve Statzer
 Lexington
 Gail Stayton
 Pikeville
 Ann Marie Steffen
 Maysville
 Vivian Ora Steffen
 Alexandria
 Duane Stephens
 Nicholasville
 Merrie Lee Stephens
 Whitley City
 Sally I. Stephens
 Louisville
 Everett C. Stevens
 Danville
 Morris A. Stewart
 Perryville
 William Stewart
 Lexington
 Alan L. Stickler
 Cincinnati, Ohio
 John E. Stiefel
 Piqua, Ohio
 Anne D. Stigall
 Somerset
 Nancy C. Stigers
 Frankfort
 Patricia D. Still
 Hamilton, Ohio
 Mary Laura Stivers
 Lexington
 Roy W. Stivers
 Worthville
 Marlene J. Stockton
 Williamsburg, Ohio
 Deborah R. Stone
 Cincinnati, Ohio
 Michael Stone
 Corbin
 Leath R. Story
 Cincinnati, Ohio
 Cheri A. Strode
 Maysville
 Becky Stroude
 Sherman

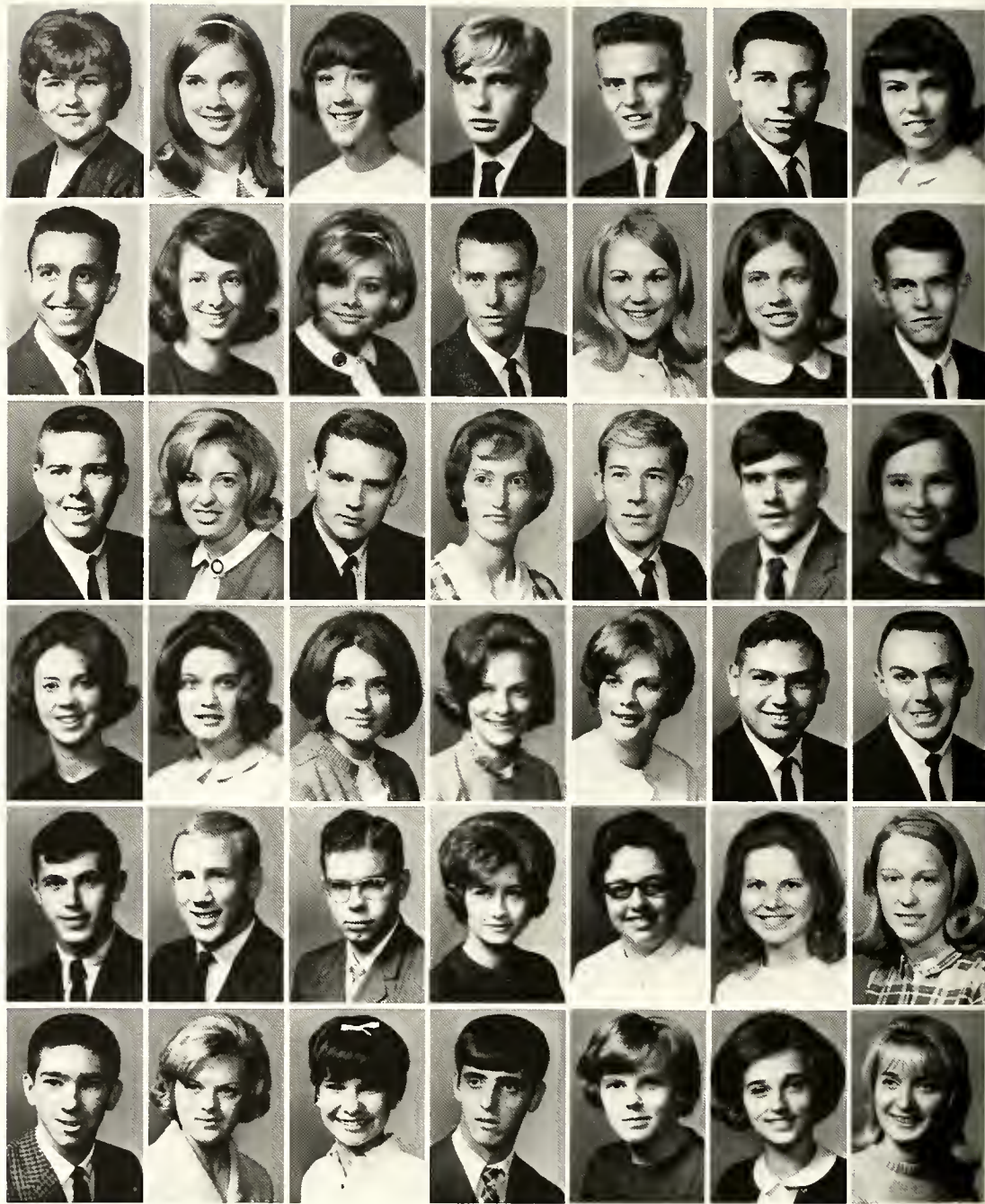

Art major, Judy Lopzanski, skillfully finishes a project for ceramics class.

Freshmen



Pamela J. Strunk
 Stearns
 William H. Struss
 Louisville
 Rex Sublett
 Paintsville
 Ronald Stucker
 Smithfield
 Jerry L. Suetholz
 Covington
 Linda M. Sundell
 Louisville
 Linda Sunderland
 Lexington
 Anita C. Suro
 Kettering, Ohio
 Linda C. Susong
 Middletown, Ohio
 Elaine M. Suter
 Campbellsburg
 Norma Sutton
 London
 Joe C. Swafford
 Manchester
 Bruce E. Swango
 Valley Station
 Pat Swango
 Dayton, Ohio
 Thomas Swarts
 Winchester
 Carey M. Sweeney
 Lexington
 Jim E. Swetnam
 Jeffersontown
 Connie Switzer
 Bellevue
 Rossie R. Tackett
 Charleston, West Virginia
 Elizabeth Tallman
 Valley Station
 Vicky J. Tanner
 Richmond
 Tom E. Tapp
 Dayton, Ohio
 Patricia A. Tarvin
 California
 Linda A. Tate
 Richmond
 Michael Tatom
 Pineville
 Beverly C. Taylor
 Perryville
 Carolyn L. Taylor
 Covington
 Charles D. Taylor
 Louisville
 Gary L. Taylor
 Perryville
 Jewell A. Taylor
 Lexington
 Joan F. Taylor
 Maysville
 Judith A. Taylor
 Thornton
 Margaret B. Taylor
 Cynthiana
 Mary E. Taylor
 Booneville
 Richard Taylor
 Williamstown
 Sandra K. Taylor
 Dayton, Ohio
 Stephen R. Templeton
 Berea
 Janet L. Terry
 Jackson
 Doris E. Thacker
 Conway
 Donald R. Thacker
 Pikeville
 John Thacker
 Sugar Grove, Ohio
 Vera Thacker
 Greenup

Brenda Thackston
 Maysville
 Glenn P. Thienel
 Herndon, Virginia
 Marvin L. Thirs
 South Fort Mitchell
 Barbara Jo Thomas
 New Boston, Ohio
 Carolyn A. Thomas
 Wheelwright
 Kathy Jo Thomas
 Foster
 Martha L. Thomas
 Irvine
 Sharon L. Thomas
 Louisville
 Vivian L. Thomas
 Greensburg
 William D. Thomas
 Charlottesville, Virginia
 Georgia M. Thomaston
 Leitchfield
 Linda S. Thomer
 Cold Spring
 Phillip M. Tomlinson
 Gate City, Virginia
 Betty S. Thompson
 Shelbyville





Cleveland Thompson
 Nicholasville
 David F. Thompson
 Calvin
 Judy D. Thompson
 Bagdad
 Janice E. Thompson
 Dayton, Ohio
 Kay Thompson
 Berry
 Linda A. Thompson
 Louisville
 Noel Thompson
 Louisville
 Sharon A. Thompson
 Florence
 Candace L. Thornton
 Walton
 Mary J. Thornton
 Louisville
 James T. Thurman
 Richmond
 Virginia M. Tierney
 Bellevue
 Libby A. Tighman
 Versailles
 Joyce A. Tincher
 Bonnevillie
 Barsha Tipton
 Mount Sterling
 Larry W. Tipton
 Millers Creek
 Jessica Ann Todd
 Lawrenceburg, Indiana
 Larry P. Todd
 Crab Orchard
 Lana Carol Toler
 Winchester
 Phillip M. Tomlinson
 Gate City, Virginia
 Lawrence Townsend
 Altavista, Virginia
 Larry C. Townsley
 Barbourville
 Pamela J. Toy
 Mount Sterling
 Bennie M. Trail
 Manchester
 Linda M. Trautman
 Clevel, Ohio
 Ronald L. Treadway
 Ashtabula, Ohio
 Helen R. Trees
 Felicity, Ohio
 William W. Tremper
 Silver Grove
 Rodger E. True
 Cincinnati, Ohio
 Linda S. Tucker
 New Baltimore, Ohio
 Susan D. Tucker
 Paris
 Donna C. Tull
 Berea
 Beverly J. Turner
 Louisa
 Brenda S. Turner
 Talbert
 Eileen M. Turner
 Erlanger
 Ethel M. Turner
 Williamsburg, Ohio
 Helene M. Turner
 Portsmouth, Ohio
 Robert Dale Turner
 Turner Station
 Shirley E. Turner
 Franklin, Ohio
 Zelma Y. Turpin
 Richmond
 Ronald S. Tussey
 Richmond
 Frances D. Underwood
 Whitesburg

Gene R. Unbruhn
 Cincinnati, Ohio
 Mark G. Upton
 Louisville
 Mary VanHorn
 Covington
 Larry Varney
 Fairfield, Ohio
 Paul F. Varnis
 Jersey City, New Jersey
 Richard Vereker
 Hamilton, Ohio
 David R. Vickers
 Richmond
 James A. Vittitoe
 Florence
 William C. Voelker
 Alexandria
 Louis J. Volk, Jr.
 Blanchester, Ohio
 Karolyn J. VonBargen
 Maineville, Ohio
 Donald G. Votaw
 Washington Court
 Margaret Wade
 Mount Orav, Ohio
 Maureen K. Wade
 Milton



Freshmen

Gail Wagner
New Carlisle, Ohio
James S. Wagner
Covington
David E. Waincott
Bagdad
Charles W. Waits
Eastwood
Cheryl Walden
Lexington
Robert W. Waldroff
London
Deborah L. Walker
Louisville
Elsie Walker
Louisville
James D. Walker
Midland, Ohio
Patsy Wall
Kings Mountain
Duane T. Wallace
Frankfort
James S. Wallace
Louisville
Judith R. Wallace
Edmonton
Jay Walraven
Wilmington, Ohio
Freida M. Walter
Hazelgreen
Mark E. Walter
Fort Thomas
Roseann Walters
Lexington
Lillie K. Warford
Richmond
Robert E. Warner
Wadsworth, Ohio
Diana L. Warnock
South Shore
Burdetta J. Warren
Richmond
Patricia A. Warren
Danville
Vicky L. Washburn
Berea
Marilyn B. Watkins
Lexington
Carol Watson
Dayton
Judy E. Watson
Florence
Linda L. Watson
Louisville
Brenda C. Watts
Whitesburg
Neill T. Watts
Pleasure Ridge
Lyndon B. Weakley
Simpsonville
Jon R. Weaver
Brookville, Ohio
Kendra S. Weaver
Lexington
Margo Weaver
Harrodsburg
Robert S. Weaver
Carrollton
Ronnie J. Webster
Erlanger
Rebecca M. Weichhand
Covington
Marlene R. Weiler
Lexington
Linda E. Weiner
Louisville
Michael G. Weis
Wilmington, Ohio
Jacquelyn Wells
Middletown
Willard J. Wells
Harlan
Marilyn K. Wesley
Liberty



College students discover that sleep is a luxury to be taken where and whenever it is possible.

Nancy E. Wesley
 Liberty
 Stephen G. Wessel
 Ashland
 Daniel C. Wetzel
 Bellevue
 Sandra L. Weyrich
 Cincinnati, Ohio
 Marthanna Whaley
 Lexington
 Dennis J. Wheeler
 Chilhowie, Virginia
 Richard E. Wheeler
 Winchester
 Robert B. Wheeler
 London
 Roland Whitaker
 Winchester
 Tony D. Whitaker
 Richmond
 Donna M. White
 Maysville
 Eugene White
 Louisville
 Glenn E. White
 Corbin
 James McClure White, Jr.
 Paris
 Mary E. White
 Pittsford, Vermont
 Susan K. White
 Richmond, Michigan
 Jackie E. Whitehouse
 Mackville
 Glenn S. Whitt
 Pikeville
 L. Thomas Widener
 Pineville
 Terry L. Wigton
 Mount Gilead, Ohio
 Woody S. Wilborn
 Shelbyville
 Elijah R. Wilburn
 Manchester
 Ronnie G. Wilburn
 Manchester
 David Wiley
 California
 Glenda Wiley
 Burgin
 Karen Y. Wilham
 Russell Springs
 Dennis L. Williams
 Cincinnati, Ohio
 Patricia A. Williams
 Louisville
 Terry A. Williams
 Berea
 Winston C. Williams
 Lexington
 Judy R. Willmann
 Haledon, New Jersey
 Portia K. Williamson
 Covington
 Gayle A. Willoughby
 Sharonville, Ohio
 John M. Wills
 Paris
 James D. Wilmhoff
 Erlanger
 Edward H. Wilson
 Paris
 Ernie V. Wilson
 Corbin
 Jane A. Wilson
 Pineville
 Joyce A. Wilson
 Pineville
 Katherine L. Wilson
 Loveland, Ohio
 Patricia E. Wilson
 Carrollton
 Ruth A. Wilson
 Milford, Ohio



Stanolyn G. Wilson
 Richmond
 Harold Winkings
 Paris
 Linda Winkler
 West Carrollton, Ohio
 Rick W. Winters
 Louisville
 Cathie H. Wise
 Maysville
 Marlene Wisowaty
 Camden, New Jersey
 Linda L. Wissing
 Louisville
 Jim R. Witte
 Bellevue
 Larry Y. Wofford
 Danville
 Helga M. Wolf
 East Rockaway, New York
 Barbara L. Wolfe
 Louisville
 Donna L. Wolfe
 Covington
 Gayle Wood
 Middletown, Ohio
 Jean L. Wood
 Pleasureville

Freshmen



- Dennis R. Woods
Pineville
- Eddie L. Woods
Louisville
- James R. Woods
Pleasureville
- William R. Woods
Berea
- Andrew E. Woofter
Pikeville
- Mattie K. Wooton
Manchester
- Carolyn S. Wren
Louisville
- Julian Wright
Springfield, Ohio
- Linda Wright
Louisville
- Virginia G. Wright
DeLand, Florida
- Neville H. Yater
Richmond
- Carroll A. Yates
Shelbyville
- Rebecca S. Yates
Grundy, Virginia
- Diana J. Yavelak
Saint Clairville, Ohio
- John W. Yearsley, Jr.
Cynthiana
- Danny W. Yeary
Midway
- Barbara A. Yinger
Whitesburg
- Phyllis J. York
Tyner
- Bill Young
Maud, Ohio
- Bruce S. Young
Louisville
- Peggy A. Young
Louisville
- Robert W. Young
Middletown, Ohio
- Robert J. Youtz
Budd Lake, New Jersey
- Terry L. Zerkle
West Liberty, Ohio
- Ellen Ziegler
Bellevue
- Ronnie G. Zimmerman
Russell Springs
- William C. Zwick
Delaware

This student belongs to the T.G.I.F. Club (Thank goodness It's Friday). To him Friday means home, clean laundry, and Mom's home cooking.



Jackie Sue Asher
Hyden
Delmas Kelly Bach
Lexington
James Edward Bailey
Corbin
Oscar Lee Bailey
Lancaster
Betty Sue Baker
Warren, Michigan
Timothy Allen Baranouskas
Omaha, Nebraska
Clifford Harold Barth
Cincinnati, Ohio
William Gene Bierly
Vestal, New York
Dewey Dean Blakeman
Paris
John Charles Bourne
Nicholasville
Larry Joe Bowling
Danville
Amy P. Boyd
Richmond
Michael Easton Canfield
Fort Thomas
Lloyd G. Colwell
Yerkes



Second Semester Students

Ruphenia Sue Combs
Hazard
Rodney Kent Coppage
Florence
James Herbert Cress
Danville
Doreen Margarite Culhane
Rye, New York
Charles Raymond Deaton
Newport
Harrison L. Francis
Middletown, Ohio
Karl Julius Frey
Cincinnati, Ohio
Dorothy Jean Fugate
Hazard
Shirley Ann Grow
Lancaster
Tony Raye Gruelle
Union
Thomas Franklin Hopewell
Midway
Roger Allen Horseman
Lexington
Anita Meei-Chin Hsieh
Taiwan, China
Jacqueline Sue Irvine
Eubank
George E. James
Vevay, Indiana
Dennis T. Kao
Poughkeepsie, New York
Phyllis Anne Kash
Helechawa
David E. Kersey
Ashland
Rose Marie LaMonica
Louisville
Maureen Marie Laubenthal
Wadsworth, Ohio
Stephen Dana Lewis
Middletown, Ohio
Teresa Ann Lyons
Pikeville
Nona Lee McNamara
Pineville
Mary Linda Maggard
Louisville
Frances Arlene Martin
Lexington
Kenneth R. Matkut
Fairfield, Connecticut
Victor A. Metzler
Lexington
John Walter Minnich
Waynesboro, Pennsylvania



A beautiful snow-covered campus greeted second semester students, adding to their enjoyment by delaying registration for a day.



Robert Michael Murphy
Lancaster

Cynthia Eve Nicholas
Dayton, Ohio

Henry Grady Parrish III
Winchester

Kenneth Barry Peters
Martin

David H. Phillips
Elizabethtown

Jimmy L. Reynolds
Lexington

Frank Blaine Roush
Manchester, Ohio

Barbara Sue Shepherd
Cincinnati, Ohio

Karen Sue Sintz
Brookville, Indiana

Harry B. Sipple
Winchester

Tom Wayne Smallwood
Dorton

Wathena Smyth
Ravenna

Mark Gabriel Spalding
Cox's Creek

Donald Ray Stokely
Stanton

Sharon L. Stonecipher
Crown Point, Indiana

Kennon C. Taulbee
Lexington

Nancy Brown Terhune
Lexington

Ann Hope Thacker
Burgin

Douglas L. Treadway
Ashtabula, Ohio

Robert E. Trice
Richmond

Andrew M. Vogel
Cincinnati, Ohio

James David Walters
Bethel, Ohio

Harry Boyd Whisman, Jr.
Lexington

Paul Allen Whittington
Greenville, Ohio

James Walter Willhoite, Jr.
Nicholasville

Charles D. Williams
Paintsville

Marlene Young
Monterey

Second semester students brave registration for the first time at Eastern, finding that, above all, they must remain calm.



After four years of earnest study, a graduate proudly accepts his diploma and congratulations from Dr. Martin.

Administration and Faculty Index

- Acker, Roy D.; 110
 Adams, William; 123
 Allen, Dick; 110
 Alexander, Aimee; 258
 Allison, Pat; 108
 Ambrose, Charles F.; 108
 Arterberry, T.L.; 275
 Ball, B.W.; 118
 Baker, James; 300
 Barr, Dixon A.; 138,275
 Barra, Marguerita; 148
 Berge, William; 126
 Black, J.G.; 131
 Boff, Marvin; 300
 Bradley, Evelyn A.; 108
 Bratlee, Agnes; 113
 Breathitt, Edward T.; 100
 Brock, G.M.; 107
 Broekema, Andrew J.; 129
 Brooks, Phillip; 119
 Broughton, Ellis; 135
 Bucholz, Vera; 384
 Byrne, Robert L.; 140
 Callender, Jack; 118
 Carter, Dorothy; 120
 Carroll, Mary; 148
 Cheek, John; 115
 Chisholm, John; 141
 Clay, Sidney A.; 101
 Coates, J. Dorland; 142
 Coffman, Ronald; 128,180,300
 Colley, Lois; 105
 Combs, Coetta; 135
 Combs, Don; 334
 Combs, Earle B.; 101
 Cuzick, Phillip; 107
 Darling, Fred; 124
 Davis, James; 151
 Dean, Daniel; 144
 DeWitt, Calvin; 300
 Dozier, Randolph; 113,184
 Duffield, Lathal; 112
 Dupree, F.L.; 101
 Duszak, Michael; 127
 Emerson, Mathew; 122
 Engle, Fred; 137, 273
 Fanjoy, Bertha J.; 152
 Feltner, Donald; 109,290
 Garrett, Peggy; 144
 Gatewood, Jr., Thomas H.; 277
 Gatewood, Joan; 277
 George, Ted; 131
 Goff, Captain Marvin, Jr.; 128
 Grise, Robert; 142,408
 Grubbs, Billy A.; 107
 Harris, James; 141
 Harris, Thomas; 300
 Hatch, Alden O.; 107
 Hatfield, Betty; 141
 Hays, Robert; 108
 Herndon, Thomas C.; 116
 Hibbard, Janet; 136, 184
 Hilton, Bently; 126
 Hogg, Emogene; 136
 Hood, Gertrude; 125
 Householder, William A.; 147
 Hughes, Charles T.; 124,343
 Ingles, Mary K.; 408
 Jennings, Mabel; 143
 Jewell, Charles; 118
 Jinks, Virginia; 124,264
 Johnson, Joe; 114,181,269
 Jones, Jo Nell; 135
 Jones, Sanford; 384
 Keen, Quentin; 280
 Kemp, Karl; 137
 Kennamer, L.G.; 123
 Kidd, Ron; 316
 Kim, Se Jen; 130
 King, Robert G.; 114
 Kirkpatrick, Dorothy; 125,268, 276
 Koenigstein, Nicholas; 286
 Ladd, Robert L.; 120
 LaFuze, H.H.; 115
 Lathrop, Robert; 122
 Lewis, Clyde R.; 110
 Lewis, Lavon; 122
 Luy, Jack; 150
 McGlasson, Alvin; 121
 McGuire, Gertrude; 135
 McHone, Willard; 113
 McIlvaine, Alex; 133
 Madenfort, Wellington; 113
 Malcolm, Stauffer; 300
 Marcum, Walter; 141
 Martin, Henry G.; 108,290
 Martin, Lawrence O.; 107
 Martin, Robert R.; 102,103, 290
 Martin, Mrs. Robert R.; 103
 Maupin, Mildred; 124
 McClendon, Dan; 300
 McPherson, Francis; 129
 Meisenheimer, John; 116,261
 Miller, J. Lester; 147
 Moss, Willie; 148
 Mouldous, Joseph; 112
 Mountz, Edsel; 134
 Murphey, James; 107
 Myers, Thomas; 150
 Newton, Darwin; 139
 Odum, Walter; 126
 O'Donnell, W.F.; 104
 Ogden, Frederick; 111
 Orr, Clyde L.; 154
 Palmer, Wilson; 101
 Park, Smith; 110,121
 Parker, Alton; 300
 Parkhurst, Willis; 139
 Patrick, Alfred L.; 134
 Patrick, Dale; 151
 Peak, J. Hunter; 120
 Pettengill, Dwynal B.; 130
 Phillips, Eldon; 288
 Posey, Robert; 153
 Powell, J.C.; 106,290
 Presnell, Glenn; 316,348
 Pryse, Henry F.; 109
 Raleigh, Vera; 123
 Ramsey, Imogene; 140
 Ray, Linvel; 300
 Reed, Helen; 143,275
 Rhodes, Byno; 119
 Richards, R.R.; 133
 Richardson, H. Edward; 117
 Robinson, George; 127
 Roser, Margaret; 141
 Ross, Charles; 142
 Rothenbach, George; 136
 Rowlett, John D.; 146
 Royal, Marion; 108
 Russell, Alvin; 300
 Salyer, Darnell; 116,260
 Sams, Ethel; 143,256
 Santopolo, Mary; 130
 Scorsone, Francesco; 121
 Scott, Mamie; 275
 Seever, Blanche; 129
 Sewell, Gene; 128,300
 Sexton, Earl; 131
 Sexton, William; 149
 Seyfrit, Paul L.; 108
 Shadoan, Donald; 137
 Shindelbower, Daniel N.; 113
 Sims, Roy; 300
 Slater, Evelyn; 148
 Smith, Claude K.; 133
 Smith, Connan; 344
 Smith, E. N.; 128, 300
 Smith, William F.; 107
 Snowden, James; 139
 Sprague, William; 139
 Sparks, Harry M.; 101
 Starks, Anna; 144
 Steele, Ivan; 300
 Stocker, James; 147, 257
 Stoll, William; 108
 Stratemeyer, Florence; 140
 Stuart, Jesse; 117
 Thurman, James W.; 109
 Todd, Russell I.; 101
 Torbett, Daniel; 149
 Tsao, Kai-Fu; 127
 Tunnell, Kenneth; 127
 Valliant, Charles; 300
 Van Cleve, Charles; 118
 Vickers, John L.; 110
 Walker, George; 300
 Weldon, John; 114
 Whalin, Ralph; 150
 White, Wayne; 122
 Whitt, A. L.; 115
 Woronin, Eugenie; 120
 Yarbrough, Jack; 136
 Young, Joseph H.; 132

Student and Organization Index

—A—

Abbot, C.R.; 385
 Abbott, J.M.; 385
 Abbott, W.K.; 409
 Abell, D.F.; 409
 Abell, M.D.; 369
 Abele, C.H.; 409
 Abeny, W.K.; 409
 Abner, J.L.; 185,264,285
 Abner, M.; 185
 Abney, C.A.; 385
 Abney, G.C.; 409
 Abney, M.; 409
 Abney, P.L.; 253,262,385
 Abney, S.; 409
 Abrams, F.L.; 385
 Abrams, P.A.; 385
Accounting Club; 255
ACE; 256
 Achor, R.D.; 385
 Ackarski, J.E.; 259
 Ackers, L.; 311
 Adams, A.W.; 385
 Adams, B.L.; 409
 Adams, C.J.; 185
 Adams, C.G.; 385
 Adams, C.A.; 409
 Adams, C.G.; 172, 369
 Adams, C.M.; 385
 Adams, D.; 284,287
 Adams, D.; 385
 Adams, E.H.; 409
 Adams, G.R.; 185
 Adams, H.E.; 409
 Adams, Jr., H.C.; 185,241,
 251,277
 Adams, I.L.; 369
 Adams, J.; 278,409

Adams, L.C.; 409
 Adams, M.K.; 409
 Adams, M.L.; 409
 Adams, M.W.; 280,385
 Adams, N.D.; 161,172,185,
 271,272
 Adams, P.L.; 253,385
 Adams, S.A.; 409
 Adams, V.L.; 185
 Adams, W.G.; 270,369
 Addison, C.D.; 409
 Adington, J.K.; 409
 Adkins, C.H.; 409
 Adkins, D.K.; 249,385
 Adkins, G.L.; 385
 Adkins, H.G.; 409
 Adkins, K.R.; 409
 Adkinson, M.L.; 385
 Afterkirk, D.L.; 266,385
 Agele, C.; 276
Agriculture Club; 257
 Aitkin, J.M.; 385
 Akermanis, L.L.; 409
 Akers, F.E.; 185
 Akers, R.H.; 409
 Akin, K.; 174,385
 Alavi, F.; 385
 Alban, D.H.; 385
 Aldridge, J.; 276,284,285
 Aldridge, J.; 270,385
 Alexander, J.; 409
 Alexander, L.E.; 409
 Alford, J.M.; 260,369
 Algie, D.J.; 279,385
 Allen, A.P.; 409
 Allen, B.; 316
 Allen, B.D.; 409
 Allen, B.L.; 409
 Allen, D.; 254,385

Allen, Jr., D.M.; 409
 Allen, E.M.; 409
 Allen, E.; 369
 Allen, K.F.; 369
 Allen, L.G.; 369
 Allen, M.; 331
 Allen, M.; 409
 Allen, N.L.; 250,297,385
 Allen, N.C.; 409
 Allen, S.G.; 385
 Allen, S.A.; 177,185
 Alley, J.L.; 271,409
 Allin, R.V.B.; 185
 Allison, A.B.; 171,181,185,
 244,269
 Allsmiller, B.; 369
Alpha Psi Omega; 181
Alpha Zeta Kappa; 258
 Amato, C.A.; 276,409
 Amburgey, B.S.; 409
 Amburgey, K.; 283,284,285,
 409
 Amburgey, R.D.; 185
 Amis, V.L.; 262,369
 Ammerman, T.L.; 185
 Anderson, B.F.; 185
 Anderson, D.S.; 185
 Anderson, D.L.; 409
 Anderson, E.G.; 409
 Anderson, E.J.; 185
 Anderson, F.; 409
 Anderson, G.C.; 185
 Anderson, H.D.; 267
 Anderson, J.W.; 250, 385
 Anderson, J.A.; 287,385
 Anderson, K.; 270
 Anderson, K.; 344
 Anderson, M.A.; 385
 Anderson, M.G.; 409
 Anderson, T.C.; 185
 Andrada, J.D.; 409
 Andre, L.M.; 385
 Andrew, P.S.; 409
 Ang, C.S.; 186,275
 Angel, J.W.; 267,385
 Angel, J.D.; 409
 Angerosa, S.A.; 409
 Anglin, G.D.; 186,244,293
 Ankrum, S.L.; 409
 Ankrum, S.C.; 181,269,385
 Annarino, J.M.; 369
 Appuzzo, T.; 344
 Aquino, E.P.; 283,284,385
 Arbockle, M.R.; 186
 Argenbright, P.J.; 409
 Armstrong, A.W.; 257,385
 Armstrong, C.V.; 409
 Armstrong, J.; 282
 Armstrong, J.W.; 172,369
 Armstrong, N.J.; 385
 Armstrong, R.G.; 186
 Arnett, P.S.; 385
 Arnett, R.J.; 409
 Arnett, W.; 186
 Arney, D.L.; 409
 Arnold, A.B.; 369
 Arnold, C.; 331
 Arnold, J.L.; 369
 Arnold, K.; 238, 278, 385
 Arnold, L.K.; 276,385
 Arritt, M.; 316
 Arterberry, J.F.; 368,369
 Arthur, A.L.; 369
 Arthur, L.A.; 369
 Arthur, S.L.; 277,385
 Arthur, W.; 409
 Artis, H.K.; 409
 Arvin, O.L.; 186,261
 Arwey, J.L.; 409
 Arwsparger, J.M.; 409
 Asberry, J.K.; 186
 Asburst, S.; 385
 Asbury, M.D.; 409
 Asbury, W.E.; 173,253,266,
 282

Ash, N.E.; 409
 Ashby, V.A.; 409
 Ashcraft, L.E.; 178,186
 Ashe, J.G.; 164,170,173,179,
 186,278,302
 Asher, J.D.; 410
 Asher, M.K.; 287
 Asher, N.S.; 410
 Asher, R.; 410
 Ashford, N.K.; 283,408,410
 Ashley, N.L.; 410
 Ashley, W.F.; 385
 Ashman, J.D.; 410
 Aspatore, E.C.; 410
 Athy, A.; 187
 Atkins, T.I.; 369
 Atwell, J.J.; 410
 Aubrey, A.F.; 410
 Aubrey, III, J.W.; 410
 Auche, F.S.; 385
 Auleri, M.; 344
 AUSA; 259
 Aynes, L.; 410

—B—

Babb, III, J.E.; 410
 Babb, S.L.; 385
 Babyak, R.; 265,316
 Bachelor, M.M.; 385
 Bachman, J.W.; 369
 Back, B.; 369
 Badgett, L.H.; 283,410
 Baechle, T.R.; 187,238,265
 Baglan, E.A.; 187
 Bailey, D.L.; 410
 Bailey, E.M.; 410
 Bailey, E.; 369
 Bailey, G.; 385
 Bailey, J.S.; 410
 Bailey, L.D.; 410
 Bailey, P.A.; 410
 Bailey, R.D.; 410
 Baird, C.A.; 410
 Baize, M.C.; 410
 Baker, D.D.; 246,259,267,297,
 369
 Baker, G.J.; 410
 Baker, G.M.; 187
 Baker, H.D.; 410
 Baker, H.M.; 369
 Baker, H.W.; 369
 Baker, J.M.; 385
 Baker, J.; 311
 Baker, L.G.; 187
 Baker, M.J.; 385
 Baker, R.; 238,244
 Baker, S.E.; 187
 Baker, S.P.; 385
 Baker, R.L.; 187
 Baker, T.; 283
 Baker, W.H.; 187
 Baker, W.K.; 410
 Baldwin, A.R.; 175,385
 Baldwin, P.S.; 273,385
 Bales, G.W.; 369
 Bales, T.S.; 385
 Ball, H.L.; 410
 Ballard, A.C.; 176,178,187
 Ballard, C.S.; 410
 Ballard, M.F.; 266,410
 Ballou, F.L.; 172,187,244,261
 Ballow, P.L.; 285
 Balog, D.; 343
 Balsler, G.D.; 410
 Bane, J.H.; 287,410
 Banks, B.; 410
 Banks, J.L.; 264
 Banks, J.M.; 270,274,385
 Banks, J.; 369
 Banks, M.E.; 281,385
Baptist Student Union; 277
 Barbee, J.L.; 369

Overcoming a human hurdle, this young man leaps to victory in the Orientation Week Rat Races.





Kilroy begins his famous "genie" dive.

Barber, L.; 187
 Barbery, C.J.; 410
 Barbour, V.C.; 410
 Barfield, P.C.; 187
 Barfield, S.G.; 385
 Barger, S.A.; 271,410
 Barker, A.; 258,262,386
 Barker, D.; 410
 Barker, D.B.; 187
 Barker, D.G.; 410
 Barker, J.W.; 410
 Barker, P.T.; 187
 Barker, T.; 386
 Barkley, M.J.; 264,386
 Barkman, D.E.; 259,303,386
 Barksdale, Jr., M.K.; 369
 Barlow, E.A.; 410
 Barnes, E.N.; 369
 Barnes, H.R.; 410
 Barnhart, C.S.; 410
 Barnhart, M.S.; 410
 Barnutt, D.M.; 410
 Barowieh, J.; 334
 Barr, C.J.; 268,410
 Barrett, D.H.; 410
 Barrett, W.E.; 410
 Barrier, J.E.; 410
 Barrman, D.E.; 279
 Barrow, B.; 410
 Barth, D.W.; 273,369
 Bartlett, B.L.; 410
 Bartlett, F.; 334
 Bartley, D.R.; 410
 Bartley, D.R.; 386
 Bartley, R.G.; 410
 Bartolotta, G.M.; 275,386
 Barton, W.L.; 386
 Bartram, J.H.; 386
 Bascom, C.A.; 386
 Bascom, C.S.; 248,410
 Bass, E.; 410
 Bass, M.M.; 279,410
 Bass, S.H.; 410
 Bastin, G.; 287
 Bataille, D.W.; 146,241,265,
 267,311,386
 Bate, D.F.; 410
 Bates, C.S.; 410
 Bates, C.R.; 302,410
 Bates, J.L.; 187
 Bates, R.F.; 369
 Bauer, W.M.; 411
 Baugh, A.; 287,386
 Baughman, S.; 411
 Bauman, A.J.; 411
 Baumstark, L.B.; 284,285,287
 Baxter, B.; 386

Baxter, J.L.; 369
 Bay, S.L.; 277,411
 Bayhi, C.M.; 369
 Bays, J.C.; 250,386
 Baysore, T.E.; 411
 Beach, R.M.; 276,369
 Beachle, T.R.; 270
 Beall, T.S.; 386
 Beard, A.E.; 187
 Beasley, J.T.; 344,369
 Beck, L.L.; 279,411
 Becker, S.L.; 369
 Beckett, R.F.; 411
 Beeler, R.W.; 175,386
 Beeler, W.P.; 386
 Begley, L.; 411
 Beidewell, T.L.; 387
 Behavioral Science Symposium; 254
 Beighle, D.E.; 257,277,411
 Belcher, D.L.; 386
 Belcher, J.M.; 411
 Belen, N.L.; 386
 Bell, A.S.; 274,386
 Bell, D.L.; 411
 Bell, J.L.; 369
 Bell, N.J.; 411
 Bell, R.A.; 411
 Bell, S.B.; 187
 Belles Letters; 263
 Bellew, D.S.; 187
 Benn, L.C.; 411
 Benndwitz, J.R.; 411
 Bennett, J.A.; 411
 Bennett, J.E.; 411
 Bennett, L.; 386
 Bennett, S. L.; 256,386
 Bennett, W.D.; 165,188,244
 Bensing, D.A.; 386
 Benson, R.; 265,344
 Bentley, B.E.; 188
 Bentley, K.M.; 386
 Bentley, L.C.; 411
 Benton, W.K.; 188
 Bentley, D.J.; 386
 Bentley, L.; 386
 Berkemeyer, J.E.; 386
 Benton, R.D.; 411
 Benton, S.K.; 411
 Berg, D.E.; 411
 Bergman, P.E.; 369
 Berkemeyer, J.E.; 253,256
 Best, G.A.; 369
 Berman, E.D.; 369
 Berry, K.; 411
 Bertrand, D.C.; 411

Beverly, W.K.; 411
 Beyersdoerfer, T.; 265
 Bibb, P.A.W.; 411
 Bickerest, J.J.; 411
 Bickers, S.W.; 411
 Biechler, D.A.; 411
 Biedenharn, H.J.; 252,273,386
 Bieterman, P.M.; 411
 Billingsley, B.; 369
 Biggs, R.B.; 188
 Bills, P.C.; 250,369
 Binford, T.R.; 386
 Bingham, L.J.; 411
 Bingham, R.W.; 411
 Bingham, S.C.; 411
 Binson, S.D.; 155
 Biology Club; 260
 Bir, I.E.; 249,275,279,369
 Birch, J.E.; 411
 Burch, S.E.; 287
 Birch, J.E.; 411

Blake, H.D.; 386
 Blakemore, J.; 411
 Blankenship, J.C.; 411
 Blankenship, M.J.; 412
 Blanton, M.L.; 275,296,369
 Blanton, R.D.; 386
 Blaser, S.C.; 248,274,386
 Blayney, P.; 412
 Bledsoe, B.; 155
 Bledsoe, R.C.; 412
 Bledsoe, R.F.; 386
 Bleidt, J.J.; 325,412
 Blevins, B.A.; 249,275,386
 Blevins, N.; 184,242,249,252,
 274
 Block, J.E.; 412
 Board of Student Publications;
 290
 Bodkin, E.T.; 188,265,325
 Bodkin, P.W.; 188
 Boffemeyer, W.H.; 369



Kilroy completes his famous "genie" dive.

Birns, M.R.; 387
 Bisbey, J.; 325
 Bishop, D.S.; 252,256,386
 Bishop, H. F.; 386
 Bishop, M.E.; 386
 Bitting, M.L.; 411
 Black, B.R.; 188
 Black, J.L.; 311,369
 Black, P.; 173,386
 Black, R.D.; 369
 Blackburn, A.F.; 275,277,282,
 386
 Blackburn, C.M.; 249,256,282,
 297,369
 Blackburn, J.; 282,411
 Blackburn, P.D.; 386
 Blackburn, S.; 279,285,411
 Blackburn, S.; 279,285,411
 Blackwell, C.D.; 188
 Blackwell, J.G.; 411
 Blackwood, J.M.; 251
 Blades, S.K.; 386
 Blair, D.; 248
 Blair, G.A.; 411
 Blair, J.M.; 411
 Blair, M.; 386

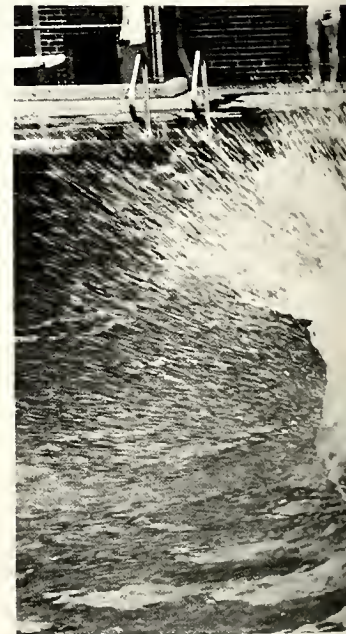

Student and Organization Index

Bogan, J.A.; 188
Boggs, A.S.; 412
Boggs, G.H.; 188
Boggs, L.A.; 412
Boggs, R.B.; 369
Bogie, B.K.; 369
Bogie, G.C.; 369
Bogie, G.K.; 369
Bogle, C.R.; 412
Bohannon, J.K.; 412
Boian, J.L.; 241,369
Boley, J.N.; 386
Boley, R.E.; 386
Bolling, J.E.; 369
Bolte, M.A.; 267,279,412
Bolton, E.A.; 412
Bolton, M.J.; 369
Bond, D.L.; 171,181,188,269
Bonny, J.C.; 170, 173, 188, 287
Bonny, T.H.; 287
Boone, D.S.; 412
Boone, H.L.; 188
Boone, J.J.; 369
Boone, P.L.; 188, 274
Boone, W.R.; 386
Booth, C.; 386
Boothe, M.Y.; 412
Borabeck, L.; 285,287,412
Boren, J.G.; 412

Borgia, F.J.; 279
Boscheinen, F.; 412
Boswell, D.; 412
Botner, W.M.; 179, 188
Bottom, L.R.; 386
Botwick, S.K.; 370
Bourne, C.F.; 412
Boutcher, J.K.; 188
Bourne, C.K.; 266, 412
Bowen, T.J.; 370
Bowers, H.E.; 412
Bowles, J.L.; 276,386
Bowlin, E.E.; 370
Bowling, A.P.; 412
Bowling, C.R.; 412
Bowling, D.; 188
Bowling, E.D.; 412
Bowling, J.W.; 412
Bowling, J.D.; 412
Bowling, M.L.; 412
Bowling, P.; 412
Bowling, R.W.; 412
Bowling, V.M.; 189
Bowling, W.C.; 412
Bowman, B.L.; 386
Bowman, J.B.; 189
Bowman, S.M.; 189
Boyd, B.C.; 412
Boyd, B.W.; 412
Boyd, J.E.; 412
Boyd, J.G.; 284, 386
Boyd, T.J.; 370
Boyer, J.W.; 386
Boyle, D.K.; 412
Brackett, C.; 412
Brackett, D.S.; 370
Brackney, K.S.; 412
Brackett, J.G.; 259, 370
Bradford, D.E.; 189
Bradley, A.A.; 266,282,370
Bradley, S.J.; 211, 370
Bradshaw, J.D.; 189, 253
Bradshaw, J.; 270, 276
Bramlett, R.C.; 412
Branaman, J.S.; 412
Brandenburg, H.M.; 386
Brandenburg, R.L.; 386
Brandt, R.F.; 386
Branham, F.; 386
Branham, P.A.; 412
Branstetter, L.; 412
Brashear, D.; 386
Brassfield, J.B.; 386
Brassfield, M.A.; 189
Bredenberg, R.; 412
Brelsford, A.K.; 285, 412
Brennan, F.J.; 412
Brewer, B.; 316
Brewer, C.G.; 413
Brewer, C.M.; 413
Brewer, K.L.; 370
Brewer, P.J.; 413
Brewer, P.A.; 249,387
Brickling, J.R.; 370
Brickler, C.A.; 272, 413
Bridewell, T.; 246
Bright, V.D.; 413
Brill, J.W.; 370
Britton, A.L.; 387
Broaddus, W.R.; 413
Brock, B.L.; 370
Brock, C.; 274, 387
Brock, L.O.; 413
Brock, L.C.; 189
Brock, P.A.; 189
Brock, S.F.; 413
Brock, P.L.; 413
Brockman, B.; 370
Brockman, B.A.; 413
Brockman, M.A.; 413
Brockman, S.D.; 413
Brodrick, J.M.; 370
Brogle, P.J.; 413
Broin, C.E.; 413
Brooks, B.; 387

Brooks, B.T.; 413
Brooks, V.; 344
Brothers, B.F.; 413
Brothers, L.; 413
Brotzge, K.; 413
Brough, J.A.; 413
Broughton, W.R.; 260
Brown, A.J.; 178,189,262,277
Brown, A.L.; 413
Brown, B.C.; 190
Brown, F.D.; 413
Brown, G.; 413
Brown, G.M.; 267
Brown, J.E.; 250,387
Brown, L.J.; 190,344,347
Brown, J.A.; 370
Brown, J.A.; 413
Brown, H.; 251
Brown, K. R.; 387
Brown, L.E.; 387
Brown, L.N.; 370
Brown, L.R.; 387
Brown, L.J.; 413
Brown, L.A.; 387
Brown, M.S.; 260, 370
Brown, M.E.; 190, 262
Brown, M.R.; 190
Brown, J.J.; 370
Brown, P.E.; 413
Brown, P.W.; 413
Brown, R.D.; 190
Brown, R.L.; 387
Brown, R.L.; 177,190
Brown, S.E.; 275
Brown, S.E.; 387
Brown, T.; 413
Brown, T.E.; 387
Browne, A.L.; 413
Browning, W.E.; 251,370
Brumback, J.W.; 387
Brumfield, G.A.; 413
Brumett, V.S.; 413
Brummett, L.N.; 413
Brummett, M.C.; 370
Brunker, J.A.; 413
Brun, C.J.; 413
Bruner, A.G.; 413
Bruner, R.A.; 413
Bruner, R.L.; 177,190
Bryan, K.M.; 387
Bryan, S.K.; 274,387
Bryan, S.K.; 173,176,256,274, 285
Bryan, T.M.; 413
Bryant, G.M.; 190
Bryant, J.; 190
Bryant, J.G.; 413
Bryant, N.J.; 413
Bryant, P.G.; 413
Bryant, P.; 331
Bryan, S.K.; 190
Bryant, T.L.; 370
Bryant, W.L.; 387
Bryant, W.R.; 190
Buckman, C.E.; 387
Buckmer, G.R.; 387
Budelmann, B.W.; 370
Buehanan, M.K.; 413
Buemi, D.P.; 191
Buckley, W.M.; 413
Buckner, E.; 343
Bullock, J.L.; 387
Bullock, M.D.; 387
Bullock, R.J.; 413
Bullock, V.K.; 413
Bullock, W.J.; 413
Bunch, S.; 270
Bundy, J.E.; 387
Bungard, A.W.; 275, 370
Bunton, P.G.; 191, 242, 262, 296
Burch, S.; 276
Burchett, B.A.; 413
Burdett, R.C.; 413
Burdine, J.; 413

Burdine, J.S.; 370
Burger, K.E.; 413
Burgess, R.; 413
Burgess, S.R.; 190,238,251
Burgher, S.K.; 173, 191
Burke, J.L.; 370
Burke, H.J.; 413
Burke, W.D.; 413
Burkett, B.L.; 384, 387
Burkett, H.N.; 170,191,238, 244,290
Burkett, M.K.; 191,239,242
Burks, E.J.; 413
Burks, L.G.; 387
Burley, S.L.; 370
Burness, J.; 387
Burnette, H.L.; 191
Burns, G.G.; 413
Burns, R.A.; 413
Burris, W.S.; 259,387
Burrows, D.J.; 175,177,258, 262,387
Burrus, G.C.; 413
Burton, E.W.; 414
Burton, E.J.; 414
Burton, M.A.; 287,387
Burton, R.L.; 414
Burton, T.C.; 387
Busch, R.L.; 389
Bussey, L.C.; 414
Bush, W.J.; 414
Bush, Y.M.; 191
Butcher, D.L.; 257
Butler, D.J.; 370
Butler, J.; 155
Butler, L.E.; 271,272,387
Butler, E.A.; 252,370
Butler, R.; 370
Byars, I.M.; 414
Byerley, S.L.; 414
Byers, V.K.; 370
Byrd, D.R.; 175,265,387
Byrd, E.A.; 414
Byrd, G.A.; 414
Byrd, S.A.; 271,387
Byrne, W.M.; 414

—C—

Cabnes, J.A.; 191
Cadeceus Club; 261
Cailey, D.J.; 414
Cain, M.E.; 370
Cain, A.G.; 414
Cairns, J.H.; 275,279,387
Cairns, R.J.; 387
Calder, T.A.; 387
Caldwell, B.B.; 262,370
Caldwell, D.S.; 387
Caldwell, J.K.; 387
Caldwell, D.; 285
Caldwell, L.L.; 176,191,262
Caldwell, R.A.; 414
Caleman, A.J.; 273
Cafia, D.S.; 275, 370
Calico, R.E.; 414
Call, G.D.; 251,270,370
Callaway, J.B.; 191,273
Callihan, C.; 387
Cambron, L.D.; 414
Cammack, L.D.; 414
Campana, S.A.; 173,191,239, 275,279
Campbell, C.C.; 240,268,387
Campbell, C.; 414
Campbell, G.R.; 370
Campbell, G.A.; 414
Campbell, M.L.; 170,191,240, 244,284
Campbell, R.W.; 414
Campbell, S.A.; 370
Carey, T.R.; 388
Carey, J.D.; 370

Kiroy was here.



Student and Organization Index



Most days would be fine if one only didn't have to experience the agony of getting up in the morning.

- Campbell, W.R.; 414
 Campora, A.J.; 155
 Camretta, K.A.; 287,387
 Camuel, G.J.; 177,191
 Canfield, J.C.; 250,267,370
 Cannava, T.J.; 257,388
 Cannon, B.A.; 175,388
Canterbury Club; 262
 Cantini, A.L.; 414
 Capito, E.; 388
 Card, S.L.; 266,414
 Cardin, J.L.; 249,388
 Cardwell, J.M.; 414
 Carey, H.R.; 370
 Carey, W.D.; 414
 Carl, M.R.; 283,284,414
 Carlisle, H.D.; 414
 Carlross, J.D.; 191
 Carlson, R.E.; 388
 Carmack, F.W.; 388
 Carmine, L.; 191
 Carmody, J.M.; 279,414
 Carnes, C.M.; 279,388
 Carnes, J.; 161
 Carney, N.J.; 257,370
 Carothers, H.L.; 191,256,274
 Carpenter, D.; 414
 Carpenter, F.A.; 191,242
 Carpenter, K.L.; 174,255,388
 Carpenter, L.J.; 414
 Carpenter, L.; 191
 Carpenter, L.; 296
 Carpenter, R.A.; 414
 Carr, J.E.; 172,192,325,343
 Carr, R.J.; 414
 Carrigan, A.T.; 192,259,303
 Carroll, B.L.; 414
 Carroll, B.; 388
 Carroll, H.W.; 192
 Carroll, H.; 388
 Carroll, J.A.; 262,287,388
 Carroll, L.B.; 285,287,414
 Carroll, M.F.; 282
 Carroll, M.D.; 370
 Carroll, R.M.; 311,414
 Carroll, W.S.; 414
 Carter, L.K.; 414
 Carter, M.A.; 414
 Carter, N.G.; 414
 Carter, P.W.; 170,192,238,
 241,242,252,256,274
 Carter, R.L.; 246,388
 Carter, R.R.; 192
 Carty, W.F.; 414
 Carver, R.G.; 414
 Case, J.R.; 414
 Case, R.L.; 414
 Casebolt, K.S.; 370
 Casey, B.; 388
 Casey, D.L.; 414
 Casey, D.E.; 414
 Casey, L.L.; 414
 Cash, A.; 344
 Cash, D.; 174,384,388
 Cassity, C.S.; 414
 Cassity, D.J.; 414
 Cassity, R.P.; 260,370
 Castellanos, J.L.; 260,261,370
 Castle, J.R.; 370
 Castle, P.J.; 254
 Caswell, J.K.; 274,370
 Catlett, C.M.; 414
 Catron, J.B.; 254,370
 Caudill, J.A.; 414
 Caudill, G.H.; 175,388
 Caudill, J.; 262,370
 Caudill, M.W.; 388
 Caudill, S.N.; 192
 Caudill, V.A.; 414
 Causey, D.M.; 266,388
 Cave, A.G.; 414
 Cawood, J.D.; 370
 Cawood, D.; 288
 Caywood, J.B.; 267,370
CCUN; 254
 Cecil, J.M.; 279,414
 Cericola, C.C.; 388
 Ceruzzi, A.; 284,285
 Cesna, D.L.; 370
 Chadwell, V.K.; 414
 Chalfin, A.K.; 344,347,388
 Chamberlain, R.; 414
 Chamberlain, S.L.; 414
 Chamberlain, V.A.; 192
 Chambers, G.; 414
 Chambers, N.C.; 415
 Chambers, P.A.; 264,415
 Chandler, P.T.; 415
 Chandler, R.W.; 388
 Chaplin, T.G.; 415
 Chapman, J.L.; 415
 Chapman, N.H.; 415
 Charlton, S.E.; 268
 Carter, H.; 316
 Chase, B.M.; 370
 Chase, B.R.; 192,277
 Chase, D.W.; 175, 277,388
 Chase, J.L.; 192,277
 Chasey, N.J.; 283,388
 Chasteen, K.; 415
 Chasteen, R.L.; 192,343
 Chatfield, R.J.; 270,370
 Chaudruc, W.V.; 415
 Cheek, R.L.; 415
Chemistry Club; 260
 Chenault, H.C.; 370
 Cheney, D.W.; 415
 Chernick, B.S.; 415
 Chesney, K.; 238,248,277,370
 Childers, C.C.; 415
 Childers, J.A.; 415
 Childers, K.R.; 388
 Childers, N.J.; 253,274,277,
 282,388
 Childers, W.E.; 388
 Childress, C.M.; 371
 Chihade, I.Y.; 370
 Chilton, B.; 388
 Chinn, J.D.; 192,244
 Chiseck, J.E.; 415
 Chism, C.R.; 415
 Christensen, R.C.; 415
 Christian, J.H.; 415
Christian Student Fellowship;
 278
 Chuhay, N.L.; 174,280,283,
 388
 Churchill, B.F.; 415
 Churchman, S.; 415
Circle K; 250
 Claber, R.; 311
 Clancy, E.F.; 415
 Clark, E.P.; 415
 Clark, G.J.; 415
 Clark, J.L.; 371
 Clark, J.L.; 273,371
 Clark, J.R.; 184,192,245
 Clark, J.; 415
 Clark, R.; 325
 Clark, R.; 261,371
 Clausen, J.; 388
 Clausing, D.E.; 281,388
 Clay, J.A.; 262,272,282,388
 Clay, R.; 254
 Clay, R.E.; 388
 Clay, Y.W.; 415
 Claywell, J.L.; 415
 Clem, D.; 415
 Clements, W.P.; 250,252,388

Student and Organization Index

Clemmons, A.F.; 415
 Clemmons, D.M.; 265,325,371
 Clemons, E.G.; 172,179,192
 Click, D.D.; 415
 Click, R.O.; 415
 Cline, J.M.; 415
 Cline, K.B.; 415
 Clinkenbeard, J.M.; 388
 Cloyd, R.A.; 266,415
 Clutterbuck, R.G.; 267,388
 Coaplen, C.A.; 388
 Coates, D.C.; 415
 Cobb, D.; 415
 Cozz, L.C.; 288
 Cobb, M.C.; 415
 Cochran, P.L.; 415
 Cockerham, T.D.; 192
 Cockrell, M.L.; 415
 Coda, G.E.; 388
 Code, L.P.; 251,388
 Codell, J.M.; 371
 Coe, J.L.; 388
 Coers, M.E.; 192,289
 Coffee, D.; 415
 Coffey, B.J.; 415
 Coffey, N.E.; 415
 Cohan, S.J.; 248,388
 Cohen, J.S.; 415
 Cokes, J.L.; 415
 Coldwell, D.F.; 416
 Cole, E.L.; 192
 Cole, L.; 416
 Cole, P.D.; 283,284,285,371
 Colebrook, K.A.; 238,241,268, 371
 Colehour, G.; 344
 Coleman, A.J.; 192,255
 Coleman, C.R.; 270,371
 Coleman, D.J.; 293,371
 Coleman, G.R.; 180,192,259, 267,303
 Coleman, J.C.; 193
 Coleman, J.A.; 416
 Coleman, L.; 371
 Collegiate Pentacle; 173
 Collett, L.E.; 253,254,371
 Collier, R.D.; 193,271
 Collier, R.; 416
 Collins, E.C.; 416
 Collins, E.S.; 416
 Collins, F.R.; 416
 Collins, J.; 416
 Collins, M.; 388
 Collins, R.W.; 388
 Collins, S.; 283,284,285
 Collins, W.B.; 416
 Collinsworth, C.S.; 193
 Colton, D.L.; 389
 Colvin, B.L.; 416
 Colwell, D.; 371
 Combs, C.M.; 193
 Combs, C.; 416
 Combs, C.A.; 371
 Combs, D.J.; 193
 Combs, J.M.; 416
 Combs, L.M.; 249,371
 Combs, M.D.; 416
 Combs, S.B.; 193
 Combs, S.L.; 389
 Combs, V.R.; 416
 Comley, G.T.; 416
 Comley, L.J.; 193
 Compton, D.M.; 389
 Compton, G.W.; 389
 Compton, J.T.; 389
 Comstock, S.A.; 416
 Concert Band; 284, 285
 Concert Choir; 287
 Congleton, B.C.; 371
 Congleton, C.K.; 282,416
 Conley, C.L.; 416
 Congleton, D.; 389
 Congleton, E.L.; 371
 Congleton, J.E.; 193
 Conklin, S.J.; 371

Conkwright, J.M.; 194
 Conlee, D.C.; 389
 Conley, J.R.; 371
 Conley, S.C.; 302, 416
 Conley, T.G.; 371
 Conn, C.; 239, 255, 389
 Connallon, P.F.; 389
 Connor, V.T.; 389
 Connors, C.E.; 371
 Conover, W.S.; 251,252,389
 Conrad, C.E.; 416
 Conrad, J.G.; 193,316
 Conrad, T.E.; 259,303,389
 Conrad, W.Y.; 371
 Conway, R.T.; 416
 Cook, B.A.; 416
 Cook, B.A.; 172,371
 Cook, C.L.; 389
 Cook, H.D.; 194
 Cook, J.L.; 389
 Cook, R.L.; 267,416
 Cook, S.W.; 416
 Cook, W.G.; 371
 Cooke, J.; 256,371
 Cooksey, D.P.; 285,416
 Cooksey, S.L.; 416
 Coombs, P.R.; 389
 Cooper, B.; 331
 Cooper, K.L.; 416
 Cooper, R.E.; 194
 Cooper, R.E.; 416
 Copley, C.S.; 416
 Copley, G.; 194
 Corbin, S.L.; 416
 Corder, T.A.; 416
 Cordier, D.; 344
 Cormney, B.J.; 371
 Cornell, M.J.; 194
 Cornelison, L.; 285
 Cornelison, M.; 284
 Cornelius, B.; 270
 Cornelius, B.D.; 169,194
 Corneliusm, T.R.; 416
 Cornett, D.; 160,176,194
 Cornett, R.A.; 194,253,282

Cornett, V.; 245
 Cornett, L.; 416
 Cornett, R.C.; 194
 Cornett, S.T.; 416
 Cornett, S.A.; 416
 Cornett, V.A.; 195,253
 Cornette, G.S.; 195
 Cornmeyer, R.C.; 416
 Corwell, D.B.; 195
 Cosby, W.W.; 155
 Costandina, D.A.; 416
 Costello, J.N.; 416
 Cottengim, T.; 249, 416
 Cottingham, J.B.; 195,239,282
 Cottrell, J.L.; 177,371
 Couch, J.A.; 195
 Couch, L.S.; 389
 Couch, S.A.; 416
 Coulter, D.M.; 416
 Coulter, G.M.; 416
 Cowan, R.L.; 417
 Cox, B.; 259
 Cox, C.A.; 417
 Cox, C.K.; 195
 Cox, F.L.; 389
 Cox, J.T.; 176,195,256,274
 Cox, K.A.; 371
 Cox, M.M.; 417
 Cox, N.R.; 417
 Cox, P.L.; 195
 Cox, R.L.; 389
 Cox, S.A.; 417
 Cox, W.L.; 248,389
 Coy, R.; 254
 Coyle, T.N.; 417
 Crabtree, R.J.; 172,371
 Cracraft, B.C.; 275,371
 Craft, B.J.; 417
 Craft, C.M.; 265,281,417
 Craft, D.J.; 417
 Craft, J.L.; 389
 Craft, J.N.; 278,389
 Craft, R.H.; 289,371
 Craig, C.S.; 417

Crane, W.; 389
 Crask, P.A.; 178,195
 Cravens, K.R.; 417,421
 Crawford, J.K.; 417
 Crawford, T.R.; 389
 Craycraft, C.R.; 273,275,389
 Craycraft, R.S.; 195
 Creech, D.L.; 371
 Creech, R.; 389
 Crenshaw, J.; 417
 Crepps, J.D.; 389
 Cress, W.L.; 417
 Criss, B.J.; 417
 Criss, C.W.; 195
 Critchfield, J.M.; 255
 Critchfield, W.S.; 255
 Critser, B.K.; 417
 Critz, R.M.; 371
 Croley, C.H.; 250,389
 Croley, G.C.; 389
 Croley, R.J.; 417
 Cropper, R.G.; 389
 Crosier, L.J.; 371
 Cross, G.R.; 417
 Cross, J.A.; 417
 Cross, J.C.; 371
 Crosthwaite, C.F.; 417
 Crouch, C.M.; 195,251
 Crouch, J.C.; 371
 Crowe, C.D.; 417
 Crozier, J.F.; 195
 Crum, D.B.; 417
 Crum, G.P.; 417
 Crume, J.H.; 257,417
 Crump, C.M.; 274,389
 Cruse, J.B.; 417
 Crushon, M.E.; 422
 Crutcher, O.C.; 195
 Culp, E.R.; 389
 Culver, D.L.; 417
 Culver, D.D.; 248,250,389
 Cumber, B.S.; 195
 Cummins, J.W.; 389
 Cummins, J.; 172,195,245
 Cummins, L.J.; 417

Neatness can be carried too far.



Student and Organization Index

Cundiff, R.L.; 389
 Cunningham, J.G.; 417
 Cunningham, V.L.; 195
 Cupp, D.; 389
 Currans, W.; 181,269,417
 Curry, J.K.; 371
 Curtis, B.L.; 389
 Curtis, T.R.; 417
 Cusic, J.F.; 417
 Cwens; 174

—D—

Dado, J.; 195,266
 Dailey, F.N.; 371
 Dailey, W.P.; 417
 Dale, J.W.; 417
 Dallaire, R.H.; 172,196
 Dalton, C.S.; 417
 Dalton, D.E.; 196
 Dalton, P.E.; 196,253,274,282
 Dalton, S.D.; 389
 Dance, B.J.; 174,389
 Dand, R.; 285
 Dane, R.; 283,284
 Danehe, J.E.; 389
 Daniels, J.L.; 389
 Daniel, R.E.; 196
 Daniels, S.L.; 371
 Danson, D.A.; 389
 Damron, V.L.; 389
 Darling, C.E.; 167,371
 Datingen, B.G.; 372
 Daubenmeyer, G.A.; 262,371
 Daugherty, E.E.; 417
 Davenport, P.R.; 196
 Davis, B.M.; 389
 Davis, B.W.; 389
 Davis, B.A.; 417
 Davis, C.F.; 162,176,196,262
 Davis, C.S.; 417
 Davis, D.A.; 389
 Davis, D.; 196
 Davis, D.; 196
 Davis, E.W.; 196
 Davis, G.L.; 261,389
 Davis, J.E.; 196,251,275,282
 Davis, J.M.; 417
 Davis, J.; 417
 Davis, J.H.; 389
 Davis, D.A.; 417
 Davis, L.J.; 417
 Davis, P.A.; 280,417
 Davis, R.A.; 389
 Davidson, L.C.; 417
 Davidson, D.M.; 389
 Davidson, H.A.; 371
 Davidson, L.L.; 196
 Davidson, L.A.; 417
 Davidson, R.; 417
 Dawdy, J.A.; 196
 Dawkins, D.L.; 417
 Dawkins, D.L.; 297,417
 Dawson, N.L.; 197,265
 Day, R.N.; 241,417
 Dayton, T.E.; 417
 Dean, D.E.; 267,372
 Dean, H.J.; 197
 Dean, J.; 275,389
 Dean, P.E.; 389
 Dean, P.A.; 389
 Dean, R.B.; 389
 Dearborn, D.M.; 389
 Dearinger, P.A.; 417
 Deatherage, H.B.; 372
 Deaton, G.; 250,253,259,389
 Deaton, R.; 296
 Debaby, C.J.; 417
 DeBord, E.J.; 197
 Decker, R.T.; 172,176,197
 Decker, S.K.; 197
 Decker, T.A.; 417
 Deeb, G.; 248,417

Defee, L.A.; 372
 Dejager, G.A.; 259,280,372
 DeJarnette, K.; 169,173,238,
 258,262,372
 Dell Italia, M.A.; 372
 Dellinber, J.A.; 417
 Delta Sigma Rho-Tau Kappa
 Alpha; 177
 DeMar, N.L.; 253,266,281,390
 DeMarsh, K.L.; 389
 Demetre, N.; 417
 Demler, J.; 316
 Denney, L.D.; 417
 Dennis, F.A.; 417
 Dennis, M.L.; 197,272
 Dennison, D.S.; 271,279,390
 Denny, E.B.; 372
 Denny, N.J.; 418
 Denton, M.; 271,418
 Dericks, J.L.; 173,390
 Derry, R.D.; 283,284,285,390
 Detmer, L.S.; 174,390
 Detwiler, T.L.; 372
 Devine, C.L.; 390
 DeVingo, R.; 316
 Devins, E.L.; 418
 Dewald, D.W.; 197,245,260,
 261,281
 Dibeck, G.L.; 372
 Dice, S.M.; 287,418
 Dick, J.M.; 418
 Dick, K.E.; 418
 Dick, M.A.; 390
 Dickman, R.E.; 418
 Dickson, J.M.; 418
 Diefenbach, J.S.; 418
 Diekmeyer, P.A.; 418
 Diersing, B.S.; 197
 Diersing, R.A.; 197
 Dillman, D.M.; 267,311,418
 Dillion, M.F.; 390
 Dillow, B.A.; 390
 Diltz, S.R.; 418
 Diltz, S.A.; 390
 Dinell, T.M.; 418
 Disney, R.J.; 372
 Divosevic, R.J.; 418
 Dix, H.R.; 418
 Dix, K.S.; 418
 Dixon, R.E.; 390
 Dixon, L.B.; 418
 Dixon, T.; 372
 Doan, J.D.; 418
 Doan, N.L.; 390
 Dodge, G.T.; 279,372
 Doebereiner, H.J.; 372
 Doel, M.A.; 390
 Doelker, W.A.; 390
 Doggett, D.H.; 418
 Dokes, K.D.; 418
 Doling, D.A.; 390
 Doll, C.A.; 241,267,390
 Dolwick, G.L.; 390
 Dominko, R.S.; 259,279,418
 Donaldson, B.R.; 418
 Donnell, B.A.; 293,418
 Doner, J.P.; 197,260
 Doner, M.D.; 197
 Dones, S.E.; 197,242,262
 Donley, R.G.; 197
 Donoghue, A.S.; 241,242,270,
 272
 Donovan, B.; 293
 Donovan, S.E.; 197
 Doom, B.D.; 418
 Dorman, P.A.; 418
 Dorsey, B.; 418
 Dotson, C.H.; 390
 Dotson, E.; 173;176,197
 Dotson, E.; 390
 Dotson, R.R.; 418
 Douglas, C.; 241,248,250,257,
 281
 Douglas, P.A.; 418
 Downey, J.F.; 418

Downs, J.; 270,390
 Doyle, D.; 372
 Doyle, E.A.; 277,418
 Doyle, M.A.; 197
 Doyle, M.L.; 173,176,197,262,
 277
 Dozier, R.; 251
 Drake, J.M.; 246,259,284,285,
 390
 Draskovic, M.A.; 241,390
 Drew, J.A.; 418
 Dringenburg, J.F.; 390
 Drum and Sandal; 264
 Dryden, B.K.; 275,390
 Dudley, S.L.; 268,418
 Duerson, B.J.; 268
 Duff, P.A.; 262,372
 Dulerson, B.J.; 418

Dyke, J.K.; 175,285,390
 Dykes, A.J.; 390

—E—

E Club; 265
 Eades, M.L.; 287,390
 Eads, C.M.; 418
 Eads, R.S.; 252,295,390
 Eaton, W.J.; 271
 East, R.H.; 418
 Eastern Progress; 291,292,
 293
 Eastridge, J.D.; 418
 Eastwood, R.T.; 270,390
 Eatmon, R.H.; 198



Choosing the appropriate card for a friend is made harder by the wide selection found in the bookstore.

Dumin, A.; 418
 Dunagan, A.S.; 242,261,368,
 372
 Dunavan, S.; 262,274,372
 Duncan, V.O.; 372
 Dunigan, R.L.; 372
 Dunker, J.S.; 418
 Dunlap, L.D.; 418
 Dunn, B.C.; 418
 Dunn, B.L.; 418
 Dunn, D.S.; 418
 Dunn, K.H.; 372
 Dunn, T.C.; 197
 Durbin, M.S.; 198
 Durham, C.; 418
 Durham, N.N.; 418
 Durham, T.R.; 418
 Durkin, F.C.; 198
 Duyall, D.; 390
 Dyehouse, P.A.; 418
 Dyer, J.A.; 390
 Dyer, R.L.; 390

Eaton, W.J.; 285,390
 Eblen, E.A.; 372
 Eddins, T.C.; 418
 Edmonds, H.; 390
 Edmondson, J.E.; 418
 Edmondson, S.E.; 418
 Edmondson, T.T.; 418
 Edwards, D.K.; 418
 Edwards, J.M.; 372
 Edwards, K.V.; 284,285,418
 Edwards, P.; 240
 Egan, J.J.; 390
 Egan, J.H.; 260,372
 Eggen, J.W.; 390
 Ehrenberg, N.L.; 418
 Eisele, C.; 264,418
 Eisenmewger, D.L.; 390
 Elam, S.; 418
 Elder, E.; 287
 Eldridge, K.E.; 419
 Elkin, J.A.; 419

Student and Organization Index

Elkin, L.R.; 419
 Elkins, A.G.; 273,372
 Elkins, J.; 246,311,390
 Elkins, J.L.; 372
 Ellenberg, J.E.; 198
 Elliott, B.G.; 390
 Elliott, J.W.; 419
 Elliott, K.A.; 419
 Elliott, L.J.; 390
 Elliott, L.F.; 257,390
 Elliott, R.E.; 198,272
 Elliott, R.D.; 419
 Elliott, W.; 198
 Ellis, A.C.; 419
 Ellis, D.R.; 390
 Ellis, P.A.; 390
 Ellis, S.A.; 198
 Ellison, J.K.; 419

Erdmann, R.; 155
 Erisman, D.J.; 273,390
 Erp, J.C.; 419
 Estep, S.J.; 274,372
 Estep, G.D.; 199,260
 Estes, R.E.; 267
 Etchison, J.J.; 419
 Eubank, D.J.; 419
 Evans, D.; 390
 Evans, D.; 372
 Evans, N.K.; 177,258,262,275,390
 Evans, R.; 316
 Evans, R.L.; 283,419
 Evans, S.L.; 390
 Evans, S.S.; 390
 Evans, W.E.; 199
 Everhart, J.D.; 199,275

Fallis, G.F.; 270,372
 Fallis, H.M.; 271,419
 Fallis, V.F.; 199
 Fardo, D.L.; 419
 Fardo, S.W.; 419
 Farley, C.T.; 199,268
 Farley, R.B.; 199
 Farmer, E.D.; 419
 Farmer, J.D.; 419
 Farmer, M.R.; 281,284,283,285,391
 Farniss, L.E.; 419
 Farrington, J.W.; 199,271
 Farris, D.E.; 419
 Farris, K.N.; 391
 Farris, M.A.; 419
 Farris, S.V.; 419
 Farthing, G.; 419
 Fate, P.E.; 419
 Faulconer, L.A.; 419
 Faulkner, E.G.; 199
 Faulkner, H.K.; 419
 Faulkner, J.C.; 419
 Faulkner, J.; 419
 Faulkner, N.R.; 199
 Faulkner, S.A.; 419
 Faust, F.; 199,257,273
 Fawley, J.K.; 391
 Feddersen, J.; 264,270,276,391
 Fehler, R.H.; 372
 Feist, J.A.; 199
 Feltner, W.E.; 419
 Ferguson, G.L.; 420
 Ferguson, M.M.; 354,420
 Ferrante, J.F.; 199
 Ferris, S.L.; 420
 Fetter, S.C.; 276,420
 Fey, P.A.; 420
 Fields, J.H.; 391
 Fields, J.E.; 266,372
 Fields, L.L.; 285,420
 Fields, R.M.; 420
 Fields, V.; 391
 Fietcher, K.P.; 264
 Fightmaster, L.J.; 420
 Fiille, S.J.; 248,391
 Filbrum, D.L.; 391
 Filippelli, M.E.; 420
 Fineisen, C.R.; 391
 Finzer, A.D.; 420
 Fischer, S.D.; 420
 Fischer, W.O.; 420
 Fisel, E.; 372
 Fisher, J.D.; 372
 Fisher, K.A.; 420
 Fisher, M.J.; 372
 Fitch, J.A.; 270,420
 Fitzgerald, M.D.; 372
 Fitzgerald, P.F.; 249,279,420
 Fitzpatrick, J.A.; 420
 Fitzpatrick, R.R.; 372
 Fitzpatrick, W.A.; 268,390
 Flanary, B.L.; 420
 Flanary, B.M.; 199
 Flanary, L.D.; 316,391
 Flanery, C.E.; 199
 Flanery, M.A.; 199
 Fleckenstein, C.G.; 372
 Fleenor, K.S.; 391
 Fleenor, L.C.; 420
 Fleig, L.S.; 420
 Fletcher, K.P.; 420
 Flinchum, P.; 391
 Flinchum, S.; 391
 Florence, T.L.; 420
 Flowers, D.C.; 420
 Fluty, J.A.; 372
 Flynn, O.K.; 420
 Flynn, P.C.; 200
 Foley, S.C.; 420
 Fookes, G.E.; 420
 Ford, L.C.; 391
 Ford, M.R.; 420

Fore, R.W.; 420
 Forsythe, J.M.; 261,420
 Foster, E.M.; 391
 Foster, P.A.; 420
 Foster, V.; 391
 Fouler, D.; 271
 Fournaris, P.N.; 372
 Fox, C.C.; 372
 Foxbower, P.A.; 391
 Francis, G.R.; 420
 Francis, J.D.; 200
 Francis, L.E.; 420
 Francis, R.Q.; 420
 Francis, T.C.; 391
 Frank, A.T.; 267,391
 Franklin, C.M.; 420
 Franklin, J.A.; 420
 Franklin, P.; 285
 Franklin, R.; 180
 Franklin, S.F.; 200,242
 Fraser, B.E.; 268
 Frasure, E.; 420
 Frazier, C.L.; 420
 Frazier, H.L.; 391
 Frazier, J.E.; 273,372
 Frazier, J.J.; 200
 Frazier, Q.E.; 420
 Frazier, T.G.; 200
 Freeman, J.; 284,285
 Freeman, T.E.; 316,391
 Freeman, C.A.; 420
 Freeman, N.L.; 354,372
 French, B.; 334
 French, V.; 420
 Frey, S.A.; 391
 Friedhoff, M.D.; 420
 Friedman, S.P.; 420
 Friend, J.L.; 284,421
 Friend, W.J.; 253,372
 Fringeli, D.J.; 391
 Frisby, A.; 238,270
 Frisby, M.D.; 372
 Frisky, A.S.; 200
 Fritz, C.A.; 200,302
 Fritz, J.C.; 391
 Fritz, J.A.; 372
 Fritz, Y.; 391
 Froebe, C.F.; 421
 Frost, W.A.; 391
 Fryer, N.L.; 200
 Fugate, C.; 253
 Fugate, N.J.; 421
 Fugazzi, J.R.; 287
 Fugitt, E.J.; 268,270,276,372
 Fuller, C.W.; 372
 Fuller, W.G.; 372
 Furbay, J.; 172,372
 Furman, L.L.; 200,274,279
 Furnish, K.N.; 421
 Fuson, C.; 421
 Fuson, L.H.; 266,391
 Fuson, M.L.; 250,391



Elsener, M.M.; 419
 Elswick, N.H.; 419
 Ely, J.; 174,277,390
 Emerson, J.C.; 372
 Emmons, A.B.; 390
 Emsuer, J.L.; 287
 Emrich, J.C.; 178,238,241,372
 Endris, H.R.; 287,419
 Eng, P.H.; 419
 Engelbert, A.F.; 419
 England, A.W.; 285,419
 England, R.N.; 372
 Engle, O.D.; 419
 Engle, P.J.; 390
 Engleman, P.H.; 390
 English, B.S.; 198,242
 Enlow, B.D.; 198
 Enoch, E.L.; 279,419
 Ensor, L.; 419
 Erb, B.E.; 254,280,419

Everidge, D.; 419
 Everman, B.E.; 390
 Eversole, G.; 199
 Eversole, K.G.; 372
 Everson, W.L.; 199
 Ewers, R.A.; 419
 Ewing, R.G.; 251,260,390

—F—

Fackert, N.F.; 372
 Fahs, H.W.; 390
 Fain, C.D.; 390
 Fain, S.G.; 391
 Fain, W.L.; 391
 Faint, H.C.; 265
 Falin, D.S.; 419
 Falk, G.L.; 199,284,354

—G—

Gabbard, B.D.; 421
 Gabbard, C.S.; 421
 Gabbard, C.J.; 421
 Gabbard, C.F.; 200
 Gabbard, E.M.; 421
 Gabbard, E.L.; 391
 Gabbard, J.L.; 373
 Gabbard, M.W.; 200
 Gabby, S.S.; 283,284,391
 Gadd, W.E.; 421
 Gale, R.E.; 373
 Gallagher, R.F.; 391
 Gallagher, J.J.; 391
 Gambill, J.R.; 391
 Gambill, W.R.; 421
 Gammons, L.T.; 200
 Gand, R.F.; 200

Student and Organization Index

Gano, J.L.: 259,421
 Gardner, D.: 165,242,260
 Gardner, D.C.: 373
 Gardner, H.L.: 421
 Gardner, J.W.: 421
 Gardner, J.K.: 421
 Garland, M.: 421
 Garling, A.S.: 421
 Garner, C.F.: 287,391
 Garner, T.R.: 421
 Garner, V.L.: 421
 Garrett, D.L.: 200
 Garrett, R.S.: 200,256
 Garriott, C.: 178,281,373
 Garriott, E.: 421
 Garriott, M.A.: 200
 Garrity, W.J.: 391
 Garvey, L.H.: 178,275,281,373
 Garvin, K.D.: 273,297,391
 Gash, R.D.: 421
 Gausphol, H.W.: 421
 Gaut, J.R.: 421
 Gautyer, D.P.: 391
 Gay, B.R.: 270
 Gayheart, M.R.: 270,276,281,391
 Gayheart, R.A.: 391
 Gearheart, P.A.: 373,275
 Gebuis, H.T.: 421
 Gee, R.L.: 250,273
 Gelatka, F.C.: 421

Gentry, A.J.: 421
 Gentry, S.: 270,276,421
 George, C.A.: 392
 George, R.L.: 421
 German, J.D.: 373
 Gessele, G.C.: 241,393
 Gevedon, W.E.: 392
 Geyer, E.S.: 421
 Geyer, J.A.: 421
 Gibbs, D.S.: 421
 Gibbs, K.V.: 201,280
 Gibson, R.B.: 421
 Gibson, R.G.: 392
 Gibson, R.E.: 421
 Giglis, F.J.: 373
 Gilbert, B.H.: 421
 Gilbert, P.A.: 283,284,285,287,392
 Gilbert, W.J.: 392
 Giles, D.L.: 261,373
 Giles, S.D.: 421
 Gikins, E.A.: 372
 Gill, G.L.: 343,392
 Gillen, M.J.: 421
 Gillespie, G.: 392
 Gilliam, W.M.: 373
 Gillis, G.W.: 373
 Gilmore, N.L.: 421
 Ginter, A.R.: 176,201
 Girvin, S.J.: 276,392
 Gish, A.J.: 180,201,245,303

Gividen, S.L.: 373
 Givin, R.J.: 354,421
 Glasser, G.A.: 201
 Glass, W.E.: 238,251,284,392
 Glasscock, R.A.: 392
 Glispie, R.M.: 421
 Gloeckner, L.N.: 201
 Glossip, E.: 373
 Godby, J.A.: 274,392
 Godby, J.: 331
 Godby, R.J.: 392
 Godett, K.A.: 421
 Godsey, C.A.: 201,242
 Godsey, J.D.: 392
 Goebel, R.P.: 280,392
 Goff, M.: 311
 Goins, E.W.: 421
 Goins, G.L.: 421
 Goins, H.D.: 373
 Goins, L.J.: 421
 Goins, N.: 270,276
 Goldin, S.K.: 177
 Golightly, D.D.: 421
 Gooch, J.R.: 373
 Good, J.: 348
 Good, J.: 421
 Goodlett, O.M.: 421
 Goodman, R.L.: 373
 Goodpaster, B.E.: 269,392
 Goodpaster, D.M.: 201
 Goodrich, A.H.: 240,421
 Goodwin, E.P.: 421
 Goodwin, L.W.: 421
 Gooley, W.A.: 421
 Gooslin, D.K.: 392
 Gordon, B.J.: 421
 Gordon, F.: 238,408
 Gordon, J.E.: 421
 Gorman, A.L.: 421
 Gosser, F.K.: 392
 Gosser, L.J.: 201
 Graft, D.L.: 201
 Gragg, C.F.: 392
 Graham, J.C.: 421
 Graham, P.S.: 392
 Graham, S.L.: 421
 Graham, R.S.: 373
 Grannis, L.: 259,373
 Grannis, T.W.: 392
 Granowilz, D.E.: 202,325
 Grant, C.: 422
 Grant, D.H.: 422
 Grant, T.E.: 373
 Gray, J.A.: 267
 Gray, J.L.: 174,268,276,392
 Gray, L.E.: 175,177,258,392
 Greedy, F.: 267
 Green, D.R.: 202
 Green, D.K.: 392
 Green, J.: 302
 Green, N.D.: 255,278,392
 Green, R.L.: 257,422
 Green, R.S.: 373
 Green, S.A.: 202
 Green, S.: 392
 Green, W.H.: 392
 Greenburg, D.: 392
 Greene, H.Y.: 202
 Greene, L.L.: 422
 Greene, M.A.: 267
 Greene, S.D.: 422
 Greenway, B.A.: 392
 Greenwell, C.: 202,258
 Greenwell, L.B.: 422
 Greer, B.D.: 265,325,373
 Gree, K.B.: 373
 Greer, R.W.: 202
 Greer, R.: 257,280
 Greer, W.H.: 202
 Gregg, R.: 285
 Gregory, K.: 392
 Gregory, L.E.: 202,255
 Gregory, R.E.: 392
 Griffin, E.: 373
 Griffin, G.C.: 422

Griffith, D.: 255,392
 Griffith, D.E.: 202
 Griffith, E.R.: 167,203
 Griffith, L.F.: 392
 Grim, B.J.: 373
 Grim, J.M.: 392
 Grim, L.E.: 392
 Grimes, C.J.: 422
 Griner, J.: 203
 Grippa, M.A.: 392
 Grissom, R.: 284,285
 Grobmeir, R.L.: 422
 Gross, J.L.: 422
 Gross, J.F.: 392
 Gross, R.A.: 422
 Gross, S.A.: 392
 Grubb, K.E.: 422
 Gruber, S.K.: 268,422
 Grubin, J.C.: 422
 Grundy, A.L.: 392
 Gruner, A.J.: 253,266,274,281,373
 Gschwind, J.A.: 373
 Gubser, C.W.: 257,373
 Guess, C.A.: 373
 Guilfoyle, J.J.: 422
 Guilmette, R.B.: 392
 Guinn, B.L.: 422
 Gullette, C.S.: 422
 Gum, N.L.: 392
 Guminy, W.P.: 392
 Gupton, L.T.: 422
 Guy, R.I.: 422

—H—

She really did know judo.



Hass, S.L.: 422
 Habckost, J.A.: 422
 Habersaat, J.M.: 393
 Hacker, R.E.: 393
 Hackworth, T.B.: 422
 Hadden, L.L.: 272,393
 Haddix, W.L.: 422
 Hafer, C.A.: 393
 Hafer, C.A.: 393
 Hager, K.R.: 422
 Haggard, C.A.: 203
 Haggard, J.C.: 203
 Hagmaier, J.L.: 203
 Hagmaier, M.L.: 203
 Hainsworth, W.L.: 203,255
 Hake, P.W.: 203,260
 Halcomb, D.: 246,393
 Hale, G.: 373
 Hale, J.L.: 203,243
 Hall, A.V.: 422
 Hall, A.: 393
 Hall, B.V.: 422
 Hall, B.J.: 422
 Hall, B.K.: 422
 Hall, D.L.: 373
 Hall, D.G.: 393
 Hall, F.C.: 203
 Hall, J.R.: 393
 Hall, J.A.: 422
 Hall, J.T.: 422
 Hall, J.F.: 373
 Hall, J.L.: 422
 Hall, J.A.: 422
 Hall, N.G.: 277,282,293
 Hall, P.A.: 422
 Hall, R.A.: 393
 Hall, S.L.: 393
 Hall, S.: 422
 Hall, T.: 422
 Hall, T.: 279
 Hall, T.S.: 393
 Haller, B.A.: 393
 Haller, P.A.: 422
 Halth, J.: 270
 Hamilton, D.R.: 422
 Hamilton, D.L.: 203

Student and Organization Index

Hamilton, G.C.; 422
 Hamilton, G.K.; 422
 Hamilton, H.F.; 203
 Hamilton, J.D.; 393
 Hamilton, R.W.; 373
 Hamilton, R.L.; 393
 Hamilton, S.F.; 422
 Hamilton, T.J.; 422
 Hamilton, T.S.; 422
 Hamm, M.B.; 422
 Hammell, M.J.; 165
 Hammis, G.S.; 283,284,373
 Hammon, G.A.; 422
 Hammond, D.D.; 254, 280
 Hammonds, C.A.; 393
 Hammonds, W.D.; 203, 255
 Hammons, B.G.; 422
 Hammons, F.T.; 393
 Hamon, A.R.; 260, 261, 281, 373
 Hampton, N.J.; 422
 Hancock, S.L.; 408, 422
 Hanen, R.M.; 422
 Haney, E.G.; 422
 Hankins, D.L.; 287,393
 Hanks, A.W.; 393
 Hanna, R.M.; 364, 373
 Hannah, C.D.; 422
 Hannah, H.A.; 422
 Hannaman, K.H.; 271,422
 Hansford, L.L.; 266,282,373
 Harcher, D.S.; 261
 Hardenbergh, L.L.; 393
 Hardin, A.B.; 422
 Hardin, B.M.; 353, 373
 Hardin, G.; 373
 Hardin, M.C.; 423
 Hardin, S.L.; 423
 Hardy, C.L.; 423
 Hardy, F.L.; 373
 Hardy, R.H.; 203
 Hargrove, R.; 373
 Hargrove, S.J.; 203
 Harlkeroad, T.S.; 393
 Harlow, G.R.; 423
 Harman, G.A.; 423
 Harmon, B.S.; 423
 Harmon, F.D.; 393
 Harney, J.A.; 393
 Harp, K.R.; 423
 Harper, B.R.; 251,275,373
 Harrell, T.L.; 302,393
 Harrington, J.L.; 423
 Harrington, O.L.; 203
 Harris, A.F.; 393
 Harris, B.P.; 423
 Harris, C.A.; 203
 Harris, C.S.; 293,294,423
 Harris, D.E.; 423
 Harris, F.W.; 393
 Harris, J.D.; 204,283,284
 Harris, M.; 423
 Harris, R.S.; 204
 Harris, R.; 423
 Harrison, H.C.; 287,393
 Harrison, J.J.; 262,393
 Harrison, R.N.; 250,393
 Harrison, T.L.; 393
 Harrod, C.D.; 393
 Harrod, J.; 423
 Harrod, T.D.; 285,393
 Hart, D.E.; 393
 Hart, D.; 423
 Hart, J.L.; 393
 Hart, J.L.; 393
 Hart, L.; 423
 Hart, R.F.; 373
 Hart, W.J.; 393
 Harter, W.G.; 204
 Hartlage, J.; 393
 Hartlage, J.; 423
 Hartlage, W.; 423
 Hartman, B.; 423
 Hartman, B.L.; 393
 Harville, D.W.; 265,325,374
 Harville, J.F.; 295,393
 Hash, G.; 423
 Hashem, G.; 347
 Haskins, F.; 423
 Hasson, D.; 423
 Hastings, E.E.; 393
 Hatcher, B.; 287,423
 Hatcher, D.S.; 260,393
 Hatcher, S.K.; 253,374
 Hatfield, B.B.; 374
 Hatfield, C.D.; 393
 Hatfield, J.T.; 374
 Hatfield, J.W.; 393
 Hatfield, P.; 423
 Hathaway, P.F.; 180,204,303
 Hathaway, R.; 423
 Hatter, J.C.; 274,393
 Haughaboo, J.; 204
 Hausman, R.; 343
 Havn, J.; 423
 Hawkins, A.; 423
 Hawkins, J.; 423
 Hawkins, K.A.; 393
 Hawkins, N.; 423
 Hawkins, S.A.; 393
 Hawn, B.; 423
 Hayes, H.D.; 204
 Hayes, S.E.; 393
 Hayes, S.; 423
 Hayes, W.D.; 277,393
 Hayman, W.J.; 393
 Hayman, W.J.; 393
 Hays, A.; 374
 Hays, K.; 423
 Hays, W.; 423
 Hazelrigg, R.; 423
 Head, W.; 261,281,423
 Heaton, S.; 423
 Hearn, M.C.; 393
 Hedges, D.P.; 374
 Hedges, E.W.; 374
 Hedges, J.; 423
 Hedges, P.H.; 393
 Hedges, W.R.; 241,368,374
 Heeb, R.S.; 174,287,393
 Heffernan, L.L.; 393
 Hegener, P.; 423
 Heiert, C.D.; 204,241,273
 Heiert, J.; 240
 Heinisch, J.S.; 393
 Heischmen, J.; 331
 Heisler, A.L.; 393
 Heitz, S.; 423
 Hellard, R.; 423
 Hellen, C.; 497,423
 Helm, J.H.; 393
 Helm, V.; 423
 Helmbrecht, S.; 424
 Helms, D.L.; 251, 374
 Helton, D.; 424
 Henderson, A.D.; 204
 Henderson, D.; 180
 Henderson, F.R.; 256,275, 277,374
 Henderson, H.M.; 283,394
 Henderson, S.; 424
 Hendricks, J.; 424
 Hendricks, M.D.; 204,243, 248,302
 Hendrickson, R.F.; 175, 260,394
 Henn, R.R.; 394
 Henninger, C.; 270,276,394



Into every collegian's life a little study must inevitably fall.

Henriquez, M.; 316
 Henry, D.; 424
 Henry, S.K.; 374
 Henshey, A.; 394
 Hensley, B.; 424
 Hensley, C.D.; 287
 Hensley, H.E.; 204
 Hensley, J.; 424
 Hensley, P.; 424
 Hensley, V.; 424
 Henson, H.E.; 204
 Henson, J.M.; 374
 Henson, L.R.; 204
 Henson, R.L.; 205
 Hepper, J.; 424
 Herald, V.S.; 374
 Herbert, L.A.; 374
 Herdtner, T.J.; 394
 Hereline, S.; 424
 Herrick, R.; 424
 Herrington, R.L.; 205
 Hesler, C.; 424
 Hess, L.P.; 280,394
 Hessel, S.; 264,424
 Hester, R.; 271,424
 Hester, R.; 424
 Hiah, B.; 287,424
 Hiatt, M.; 424
 Hickey, M.; 424
 Hickey, P.M.; 205
 Hickey, T.L.; 270,276,394
 Hicks, C.; 424
 Hicks, D.R.; 205
 Hicks, J.L.; 259
 Hicks, M.K.; 279
 Higgins, B.G.; 274,394
 Higgins, L.G.; 374
 Hignite, G.R.; 205
 Hildreth, J.; 424
 Hill, C.; 424
 Hiland, C.M.; 394
 Hill, D.L.; 394
 Hill, D.L.; 184,205
 Hill, D.; 343
 Hill, D.; 424
 Hill, E.D.; 205,255,275
 Hill, G.P.; 257
 Hill, J.; 176, 178
 Hill, L.E.; 394
 Hill, N.; 281,287,424
 Hill, R.; 265,334
 Hillard, C.D.; 205
 Hiller, J.A.; 205
 Hillman, L.; 424
 Hillyard, S.; 424
 Hilton, B. J.; 251
 Hilton, J.; 424
 Hinkebein, L.; 283
 Hinkle, S.; 424
 Hinton, M.; 424
 Hisel, D.W.; 257
 Hisel, N.L.; 262,394
 Hoabland, J.B.; 394
 Hobart, W.M.; 374
 Hobbs, C.R.; 205
 Hobbs, J.F.; 394
 Hobson, L.D.; 325, 374
 Hobue, G.J.; 394
 Hodges, M.L.; 394
 Hoehler, S.E.; 279
 Hoertz, H.; 424
 Hoffman, D.A.; 270,276,394
 Hoffman, K.E.; 394
 Hogg, H.; 424
 Holbrook, J.; 424
 Holbrook, M.; 248,424
 Holbrook, R.; 424
 Holbrook, S.; 424
 Holbrook, T.A.; 175,257,394
 Holbrook, W.; 424
 Holcomb, J.L.; 374
 Holcomb, T.B.; 394
 Holcomb, W.; 424
 Holder, H.R.; 205
 Holder, M.; 424
 Holder, N.E.; 205
 Holder, W.; 303
 Holderman, S.C.; 394
 Holl, M.J.; 286,394
 Holladay, T.N.; 238,294
 Hollan, P.; 424
 Holland, M.; 424
 Holland, P.R.; 394
 Hollar, C.; 424
 Hollen, B.L.; 394
 Hollen, R.; 424
 Hollin, T.N.; 205
 Hollis, C.H.; 265
 Hollis, K.A.; 239,263, 275,334

Student and Organization Index

Holmes, J.W.; 205
Holschaw, R.; 425
Holt, B.J.; 174,262,394
Holt, E.D.; 246,394
Holt, J.K.; 374
Holt, S.M.; 175,262,394
Holt, V.; 257,425
Holzapfel, B.; 334
Home Economics Club; 266
Hoover, M.; 425
Hopkins, J.B.; 277,394
Hopper, L.B.; 374
Horan, C.C.; 374
Horan, J.L.; 394
Hord, J.M.; 273
Horgen, P.; 425
Horn, A.L.; 374
Horn, E.; 425
Horn, J.R.; 205
Hornsby, T.; 425
Horrar, K.; 425
Horsley, D.; 238,245,249,374
Horsley, S.A.; 374
Horton, R.; 425
Hoskins, F.; 425
Hoskins, S.K.; 394
Hott, M.L.; 394

Howse, S.M.; 264,394
Hoyer, C.; 425
Hubbard, J.A.; 374
Huber, C.E.; 287,394
Hucker, W.L.; 394
Hudson, D.; 425
Hudson, C.L.; 394
Hudson, M.J.; 394
Hudson, M.R.; 374
Hudson, R.; 425
Huff, L.; 425
Huffman, J.; 425
Huffman, J.; 173,243,268
Huggins, K.; 425
Hughes, C.L.; 394
Hughes, C.A.; 394
Hughes, D.; 425
Hughes, H.L.; 374
Hughes, J.A.; 394
Hughes, J.E.; 394
Hughes, L.; 374
Hughes, M.J.O.; 394
Hughes, P.; 425
Hughes, R.; 408,425
Hughes, T.; 287,425
Hughes, T.R.; 394
Huguely, L.P.; 287,374

Hurley, E.; 395
Hurley, J.; 395
Hurst, M.J.; 206
Hurt, C.H.; 395
Hussing, C.; 206
Huston, L.L.; 252,256,278,374
Hutcheson, J.M.; 206
Hutchens, H.K.; 395
Hutchins, G.; 425
Hutchins, L.A.; 395
Hutchinson, C.; 425
Hutton, J.; 284,287
Hyndman, W.F.; 374

Jennings, C.L.; 275,395
Jennings, G.W.; 181,238,246,269,395
Jennings, W.T.; 426
Jerome, D.L.; 395
Jerzak, C.; 249,259,375
Jessup, B.D.; 426
Jedlicka, K.L.; 426
Jett, A.; 287
Jett, L.M.; 426
Jett, P.M.; 395
Jiroch, V.A.; 426
Johnson, B.; 243,426
Johnson, B.; 375
Johnson, B.O.; 395
Johnson, C.A.; 207,260
Johnson, C.M.; 426
Johnson, C.S.; 426
Johnson, D.C.; 395
Johnson, D.; 395
Johnson, D.; 375
Johnson, E.B.; 207
Johnson, F.; 325
Johnson, H.M.; 259,426
Johnson, H.W.; 241,426
Johnson, J.L.; 395
Johnson, K.C.; 426
Johnson, L.D.; 207, 255
Johnson, M.D.; 207,238
Johnson, M.; 426
Johnson, N.; 375
Johnson, P.; 277,375
Johnson, P.A.; 395
Johnson, P.L.; 207
Johnson, P.; 270,276,375
Johnson, R.L.; 207
Johnson, R.W.; 426
Johnson, S.M.; 426
Johnson, S.L.; 395
Johnson, S.M.; 395
Johnson, W.F.; 395
Johnson, W.; 375
Johnson, W.S.; 167,180,207,302,313

—I—

Imhoff, D.E.; 281,395
Imparato, T.A.; 425
Industrial Arts Club; 267
Ingram, J.A.; 425
Ingram, P.R.; 425
Inman, S.L.; 425
Inter-Dorm Councils; 241
Ioos, C.R.; 206,255
Ireland, M.E.; 281,285,425
Irish, B.S.; 425
Irish, S.B.; 395
Irvin, R.D.; 425
Isaack, D.S.; 425
Isaacs, G.F.; 206
Isaman, B.J.; 395
Isfort, R.C.; 206
Isley, W.D.; 425
Ison, B.; 425
Ison, C.C.; 425
Ives, C.B.; 425

—J—

Jackson, A.; 374
Jackson, A.K.; 425
Jackson, C.A.; 207
Jackson, D.; 311
Jackson, E.A.; 425
Jackson, J.C.; 266, 395
Jackson, J.M.; 425
Jackson, J.R.; 395
Jackson, J.; 374
Jackson, R.K.; 254,425
Jackson, R.; 246,265,374
Jackson, S.B.; 155
Jackson, W.; 331
Jacobs, D.R.; 207
Jacobs, M.; 284,375
Jacobs, M.D.; 425
Jacobs, V.; 375
Jacovino, P.N.; 241,395
Jagger, J.; 375
Jalayer, B.; 207
James, C.L.; 395
James, G.T.; 395
James, G.T.; 395
James, J.C.; 425
Jameson, W.C.; 395
Jasper, T.C.; 207
Javid, F.; 207
Javid, S.; 395
Jaynes, D.E.; 395
Jeanes, I.G.; 425
Jedlicka, K.L.; 281
Jeffries, D.J.; 395
Jeffries, J.; 375
Jeffries, K.R.; 175,395
Jeffries, N.L.; 426
Jeffries, M.R.; 347,395
Jeffries, R.P.; 426
Jenkins, C.S.; 426
Jenkins, C.; 375
Jenkins, J.R.; 207
Jenkins, V.; 375

Johnston, A.K.; 426
Johnston, D.K.; 426
Johnson, B.A.; 207
Johnson, B.S.; 207
Jolly, J.C.; 426
Jones, A.G.; 207
Jones, A.; 176,207
Jones, B.F.; 395
Jones, C.W.; 426
Jones, D.L.; 207
Jones, G.; 325,375
Jones, J.A.; 426
Jones, J.A.; 179,208
Jones, M.A.; 426
Jones, J.; 375
Jones, K.L.; 426
Jones, L.G.; 426
Jones, L.; 375
Jones, N.E.; 270,276,277,395
Jones, P.A.; 174,395
Jones, R.; 375
Jones, R.; 375
Jones, S.; 261
Jones, S.L.; 426
Jones, S.; 395
Jones, S.C.; 426
Jones, W.G.; 395
Jones, W.G.; 208,283,284,285,287
Jones, W.F.; 208
Jordon, E.J.; 426
Jordan, J.W.; 426
Jordan, P.; 375
Jordan, J.E.; 208
Joseph, E.; 375
Joseph, G.E.; 208,343
Joyner, J.; 375
Juett, M.; 375
Jupin, L.R.; 259,426



Snow means work for some, play for others.

Hounshell, A.R.; 275,374
Hourigan, D.J.; 394
Hourigan, M.; 425
Hourigan, E.A.; 374
House, L.; 425
House, S.; 174
Housfeild, J.; 425
Housefield, S.S.; 374
Houston, L.; 425
Hovekamp, C.; 425
Howard, C.; 425
Howard, D.; 425
Howard, E.A.; 205,239,243,268
Howard, G.J.; 394
Howard, J.E.; 205
Huffman, J.J.; 205
Howard, J.; 425
Howard, J.C.; 394
Howard, K.A.; 394
Howard, P.; 425
Howard, P.; 374
Howard, P.; 425

Huguely, M.A.; 394
Hulett, E.L.; 374
Hulette, S.L.; 206,243
Hull, D.J.; 283,285,394
Hull, W.; 285
Hulman, C.; 425
Humbert, D.; 264,394
Humble, B.; 425
Humble, L.P.; 394
Hundemer, W.; 425
Humeryager, V.L.; 275,284,374
Hunley, H.E.; 241,374
Hunt, C.; 425
Hunt, F.H.; 394
Hunt, J.J.; 394
Hunt, L.K.; 394
Hunt, O.; 425
Hunt, S.; 425
Hunt, W.K.; 394
Hunter, B.L.; 206
Hunter, R.E.; 395
Hurley, A.B.; 176,206

Student and Organization Index



When everything goes wrong, a smile always helps.

Jurek, J.E.; 395
 Jursten, D.M.; 426
 Julin, B.C.; 208
 Justice, B.L.; 395
 Justice, J.R.; 426
 Justice, N.J.; 426
 Justice, T.; 260,375
 Justice, W.L.; 426

—K—

Kaki, Y.; 155
 Kalb, M.A.; 426
 Kalb, S.E.; 426
Kappa Delta Phi; 176
Kappa Delta Tau; 242,243
Kappa Iota Epsilon; 175
Kappa Kappa Sigma; 268
Kappa Pi; 177
 Karnes, G.R.; 254,267
 Karsner, M.D.; 395
 Kash, K.; 266,395
 Kasting, R.L.; 426
 Kauffmann, B.P.; 251,426
 Kaufmann, B.C.; 208
 Kaumm, K.; 375
 Kearney, D.W.; 208
 Kearns, B.W.; 426
 Kearns, L.N.; 426
 Keen, J.R.; 426
 Keen, L.D.; 395
 Keen, L.J.; 426
 Keen, S.M.; 208,243,275
 Keene, C.K.; 396
 Keene, J.; 375
 Keeney, N.S.; 396
 Kennon, R.W.; 209
 Keeton, D.B.; 172,209,277
 Keeton, R.A.; 272,396
 Keeton, W.R.; 396
 Kegley, C.A.; 396,
 Keister, M.; 283
 Keith, L.; 209
 Kelley, C.R.; 209,267
 Kelley, D.W.; 426
 Kelley, R.N.; 396
 Kelly, C.L.; 426

Kelly, G.M.; 426
 Kelly, J.L.; 426
 Kelly, T.J.; 426
 Kelly, W.; 426
 Kelsey, R.; 375
 Kemp, D.G.; 209
 Kempf, R.A.; 306
 Kemplin, R.; 375
 Kench, J.; 347
 Kendall, R.W.; 396
 Kender, P.; 375
 Kendrick, P.; 375
 Kennedy, F.J.; 426
 Kennedy, M.; 255,375
 Kennemer, L.G.; 251
 Kent, D.; 253
 Kerlin, E.; 426
 Kerlin, W.L.; 209
 Kerr, M.W.; 426
 Kert, J.R.; 209
 Key, J.; 270
 Keyes, J.E.; 209,271
 Keys, J.; 375
 Kibler, K.; 396
 Kidd, E.; 265,375
 Kidwell, L.; 426
 Kiefer, R.D.; 426
 Kik, D.M.; 426
 Kilday, D.; 375
 Kilroy, P.; 275
 Kim, C.; 209
 Kimbel, G.; 375
 Kincaid, J.R.; 396
 Kincaid, W.R.; 396
 Kincer, L.; 375
 Kinch, M.N.; 210,246,253
 Kind, R.G.; 258
 King, B.; 173
 King, C.R.; 426
 King, D.; 426
 King, H.L.; 427
 King, J.A.; 210
 King, J.G.; 210,343
 King, J.G.; 178
 King, M.C.; 396
 King, R.; 267,375
 King, R.W.; 396
 King, W.J.; 210
 Kingsolver, J.T.; 427

Kinker, M.A.; 427
 Kinman, L.E.; 164,210,293,
 303
 Kinnaird, F.E.; 210
 Kinser, B.S.; 427
 Kirby, P.V.; 210
 Kirk, A.C.; 427
 Kirklin, L.R.; 427
 Kirsch, J.; 427
 Kitlas, B.E.; 310
 Klaber, R.; 257
 Kleckner, K.L.; 264,427
 Kleehammer, C.J.; 210,255
 Klein, W.R.; 283,284,285,396
 Knapp, W.F.; 427
 Knepper, M.C.; 427
 Knife, D.L.; 427
 Knuettel, J.L.; 396
 Kock, C.L.; 396
 Koehn, M.J.; 266,396
 Koester, J.J.; 279
 Koger, J.B.; 257,427
 Koger, J.F.; 396
 Kopacz, T.; 261,279,375
 Kornhoff, K.A.; 249,296
 Kosfeld, K.A.; 427
 Kotlarsz, W.L.; 279
 Kottmyer, S.A.; 427
 Kovac, M.L.; 264,427
 Kramer, D.L.; 427
 Kramer, P.A.; 427
 Krasinski, D.C.; 396
 Krause, A.M.; 427
 Kreft, V.R.; 427
 Kress, L.J.; 427
 Kress, L.L.; 396
 Kreutz, K.; 265,348
 Krotty, T.; 331
 Krueger, P.L.; 427
 Krumm, K.; 167
 Krumm, P.; 210
 Kumlner, R.L.; 271, 288, 396
 Kunkel, P.A.; 244,427
 Kuntz, P.S.; 210
 Kupchak, R.E.; 210,343
 Kurz, J.A.; 293
 Kutchback, T.K.; 268,427
KYMA; 248,249

—L—

Lacey, J.S.; 297,396
 Lacker, S.A.; 375
 Lackey, J.M.; 427
 Ladenburger, N.A.; 375
 LaFollette, B.; 284
 LaFollette, B.A.; 375
 LaFollette, J.J.; 427
 LaHue, J.A.; 427
 Lake, J.A.; 427
 Lakes, J.D.; 427
 Lakes, R.D.; 427
 Lakes, S.L.; 427
 Lamb, D.A.; 396
 Lameier, E.; 343
 Lambdin, W.A.; 210,243,256,
 275
 Landrum, C.C.; 427
 Landrum, J.O.; 427
 Landrum, J.W.; 160,172,178,
 210,254
 Lane, B.J.; 427
 Lane, J.; 396
 Lane, L.L.; 248,427
 Langdon, C.A.; 210,264
 Lanham, C.A.; 210
 Lanier, Y.; 427
 Lanter, J.B.; 427
 Large, P.M.; 396
 Larmour, J.F.; 210,272
 Lathrop, J.B.; 427
 Laubenthal, K.R.; 427
 Laughlin, R.A.; 427

Lauterwasser, N.L.; 210,279,
 262
 LaValle, J.A.; 211,303
 Law, E.A.; 272,281,375
 Lawler, J.A.; 261,427
 Lawson, B.E.; 427
 Lawson, D.D.; 375
 Lawson, K.; 396
 Lawson, L.A.; 271,272,396
 Lawson, P.; 296,396
 Lawson, R.S.; 155,253
 Lawter, M.R.; 427
 Lawrence, R.A.; 428
 Lawrence, S.W.; 428
 Lay, R.L.; 428
 Layton, D.K.; 175,396
 Lea, E.F.; 396
 Leach, K.G.; 428
 Leahy, M.W.; 428
 Lear, A.; 428
 Lear, P.A.; 428
 Lear, P.A.; 428
 Leasor, S.D.; 211,275,281
 Lebus, B.F.; 428
 Leda, R.M.; 211,273
 Ledford, J.P.; 428
 Ledford, K.H.; 428
 Ledford, W.H.; 428
 Lee, B.Y.; 428
 Lee, C.A.; 375
 Lee, F.S.; 396
 Lee, J.A.; 254,293,428
 Lee, L.D.; 428

Third base coach Bob Kupchak signals the runner to steal home.



Student and Organization Index



"I have heard of your paintings too, well enough; God has given you one face and you make yourselves another."—Shakespeare

Lee, R.A.; 375
Lee, T.O.; 428
Leet, D.L.; 428
Leet, M.I.; 267,271,428
Leger, G.; 285
Lehmann, D.L.; 249,428
Leibee, D.A.; 375
LeMaster, B.G.; 262,264
LeMaster, C.K.; 287,428
LeMaster, C.M.; 428
LeMaster, D.C.; 258,275
Lennie, B.C.; 428
Lenz, H.E.; 265,316,396
Leonard, J.A.; 375
Leonard, R.J.; 256,274,396
Lequire, J.W.; 211
Lester, E.; 285
Lester, H.L.; 396
Lester, J.C.; 267,375
Lester, R.T.; 211
Lewis, B.E.; 396
Lewis, D.; 257,396
Lewis, G.; 428
Lewis, J.C.; 396
Lewis, L.A.; 428
Lewis, L.D.; 155

Lewis, M.K.; 375
Lewis, N.J.; 248,396
Lewis, P.T.; 428
Lewis, R.E.; 165,172,238,272,375
Lewis, S.L.; 428
Lewis, W.S.; 375
Lewis, W.B.; 428
Liberatore, S.M.; 396
Lierman, J.G.; 396
Lightner, G.L.; 428
Liles, K.S.; 173,176,211,243
Lincicome, L.L.; 428
Lindig, S.A.; 396
Lindon, A.; 428
Lindsey, M.; 428
Ling, D.A.; 284,285,428
Lingenfletner, J.L.; 375
Linville, C.C.; 251,375
Linville, J.; 283
Linville, L.E.; 428
Lippert, W.J.; 428
Lister, G.R.; 273,375
Liter, F.W.; 397
Liter, R.A.; 428
Little, P.L.; 397

Little, R.R.; 428
Little, S.; 428
Little Theatre; 269
Little, T.W.; 241
Littleton, B.C.; 397
Litton, E.W.; 428
Litton, J.R.; 211
Litzenlenger, S.B.; 428
Livers, J.A.; 397
Lobo, D.J.; 376
Lockard, A.L.; 248,397
Locknane, L.G.; 258,302,397
Lockwood, J.W.; 428
Lockwood, J.S.; 283,285,287
Lodwick, D.L.; 397
Loech, P.S.; 302,397
Logan, B.L.; 428
Logsdon, J.K.; 397
Lockwood, J.; 279,428
Logsdon, R.H.; 211
Logue, L.L.; 397
Lomm, D.; 376
Long, C.L.; 429
Long, D.E.; 376
Long, J.A.; 282,376
Long, L.C.; 211
Long, V.R.; 429
Longfield, K.E.; 429
Loose, D.C.; 397
Lopazanski, J.A.; 397
Losey, L.S.; 429
Louden, F.C.; 293,376
Loudermilk, L.E.; 211
Loudermilk, W.A.; 397
Lovell, M.S.; 283,287,429
Lovell, M.J.; 397
Lowe, D.C.; 429
Lowe, E.; 211,250,260,261
Lowe, G.E.; 250,261,271,429
Lowe, J.C.; 250,260,261,376
Lowery, A.E.; 282,397
Lowery, D.J.; 397
Lucas, A.M.; 429
Lucas, J.C.; 429
Lucey, K.E.; 429
Lund, D.P.; 429
Lunsford, M.C.; 429
Lush, D.T.; 429
Lusk, R.F.; 397
Luxon, E.; 348
Lyles, M.V.; 165,172,176,211,272
Lynch, B.; 331
Lynch, D.; 270,276,397
Lynch, G.S.; 397
Lynch, P.A.; 429
Lynch, P.E.; 397
Lynn, D.L.; 279,429
Lyons, C.R.; 376
Lyons, D.K.; 178,277
Lyons, J.L.; 429
Lyons, L.L.; 376
Lyons, L.B.; 178,277
Lyons, L.L.; 397,429

—Mc—

McAfee, E.C.; 397
McAlister, F.L.; 269,397
McAninch, V.D.; 260,297
McAuley, P.E.; 397
McBrayer, C.S.; 429
McBride, S.K.; 280,283,397
McCann, T.W.; 397
McCauley, B.P.; 397
McCauley, G.J.; 429
McCauley, J.J.; 252,262,397
McCollum, J.; 429
McClain, J.A.; 376
McClanahan, J.D.; 262,274,284,376
McClellan, M.F.; 267,376
McClellan, C.M.; 376

McClellan, M.; 265
McCoddy, V.L.; 376
McCollum, J.D.; 211
McCollum, P.J.; 376
McCollum, T.L.; 376
McConnell, W.T.; 241,384
McCord, D.; 343
McCord, J.A.; 211
McCowan, A.S.; 283,284,376
McCoy, E.A.; 429
McCoy, C.A.; 397
McCracken, J.W.; 211
McCray, C.G.; 376
McCreary, S.E.; 429
McCubbin, M.L.; 429
McCullum, R.K.; 429
McDaniel, G.D.; 211,240,241,259,285
McDaniel, G.L.; 211
McDonald, R.F.; 376
MacDowall, F.M.; 429
MacDowall, R.J.; 397
McDowell, B.S.; 376
McDowell, C.W.; 376
McDowell, H.L.; 376
McDowell, Y.C.; 264,269,397
McFall, B.; 254,397
McFarlan, O.S.; 397
McFarland, A.; 275,297,397
McFarland, P.F.; 262,397
McFerron, J.M.; 429
McGargle, N.L.; 266,282,429
McGauley, J.J.; 264
McGinnis, C.H.; 211
McGinnis, J.C.; 179,212,243
McGinnis, R.G.; 429
McGlasson, K.; 283
McGowan, G.M.; 397
McGuire, C.F.; 376
McGuire, G.; 397
McGuire, V.J.; 429
McHatton, D.; 429
McHenry, J.A.; 274,397
McHolland, C.E.; 397
McIntosh, L.B.; 429



Student and Organization Index

McIntosh, R.D.; 397
 McIntyre, S.B.; 173,176,212
 McKeehan, C.; 429
 McKeehan, P.A.; 174,397
 McKenzie, J.A.; 376
 McKenzie, M.L.; 429
 McKinley, O.A.; 429
 McKinney, B.M.; 376
 McKinney, D.F.; 246,259,397
 McKinney, D.R.; 212
 McKinney, J.B.; 376
 McKinney, J.C.; 429
 McKinney, M.L.; 429
 McKinney, S.; 174,397
 McKitric, L.B.; 397
 McLaren, H.W.; 212
 McLaughlin, A.L.; 429
 McLean, G.L.; 212
 McManis, S.D.; 397
 McManus, G.E.; 429
 McMath, M.K.; 264,376
 McMullin, K.A.; 429
 McMullin, P.J.; 376
 McMullin, T.H.; 376
 McNamara, S.W.; 429
 McNew, C.E.; 397
 McQueen, J.A.; 158,163,170,
 173,176,179,212,281
 McWhorter, D.E.; 253,281,429
 McWhorter, E.J.; 281
 McWhorter, E.L.; 253,397

—M—

Mackto, J.R.; 429
 Madera, B.; 344
 Maerz, G.C.; 171,262,263,290,
 291,292
 Maffet, R.; 397
 Maggard, B.; 253,281,429
 Maggard, L.; 397
 Magiske, D.M.; 212,255
 Magiske, D.C.; 429
 Mahan, P.; 429
 Maher, J.R.; 376
 Maley, M.E.; 429
 Mallicote, B.A.; 429
 Malins, F.E.; 212
 Maines, L.E.; 397
 Major, K.H.; 397

Manion, K.E.; 171,213,243,
 290,294
 Mannen, J.; 270,276,397
 Mannen, P.; 248,249,279,429
 Mannen, T.; 429
 Manning, M.K.; 397
 Manns, L.A.; 429
 Marceson, L.K.; 429
 Marcum, H.M.; 429
 Marcum, M.; 178,213,238
 Marcum, P.J.; 174,261,268,
 397
 Marcum, S.J.; 376
 Mareum, D.E.; 429
 Mariani, F.L.; 213
 Marind, C.; 397
 Marksberry, C.A.; 398
 Mariani, F.L.; 270
 Marinaro, A.F.; 261,398
 Marinaro, R.K.; 429
 Marino, C.L.; 279
 Marker, P.A.; 429
 Marks, L.K.; 429
 Marmie, L.E.; 213,316
 Marr, J.D.; 398
 Marsee, G.C.; 181
 Marsee, S.B.; 376
 Marsh, A.; 316
 Marsh, G.C.; 430
 Marsh, J.; 213
 Marsh, L.R.; 430
 Marsh, N.L.; 376
 Marshal, W.D.; 241,271
 Marshall, B.J.; 430
 Marshall, C.; 213
 Marshall, D.M.; 252,430
 Marshall, G.R.; 343,376
 Marshall, J.W.; 376
 Marshall, S.C.; 162,176,213,
 239,272,275
 Marshall, T.A.; 343,398
 Martin, C.S.; 430
 Martin, D.F.; 430
 Martin, D.S.; 398
 Martin, D.R.; 398
 Martin, F.J.; 398
 Martin, J.D.; 348,398
 Martin, J.M.; 213
 Martin, J.K.; 430
 Martin, L.P.; 430
 Martin, M.; 430
 Martin, P.V.; 430



By preparing effective visual aids to implement their lesson units, student teachers put their methods theories to practical use.

Martin, R.C.; 430
 Martin, S.J.; 376
 Martin, S.; 316
 Martin, T.R.; 430
 Martorano, A.V.; 430
 Marts, J.L.; 430
 Marts, J.L.; 281
 Mason, G.F.; 398
 Mason, G.M.; 273
 Mason, J.E.; 430
 Mason, K.A.; 259,430
 Mason, L.M.; 430
 Mason, R.G.; 273,376
 Massengale, W.A.; 254,376
 Massey, H.L.; 430
 Masters, W.J.; 285,376
 Masters, W.B.; 376
 Mathis, W.D.; 430
 Matlock, K.R.; 430
 Matthew, M.L.; 430
 Matthews, L.S.; 430
 Maupin, E.; 430
 Maupin, L.J.; 275,376
 Mauriello, J.; 213
 Mawyer, B.G.; 430
 Mawyer, C.S.; 430
 Max, M.C.; 274
 May, C.L.; 430
 May, C.; 398
 May, C.L.; 269,398
 May, D.; 376
 May, G.S.; 177,213,269
 May, W.A.; 430
 May, R.; 398
 Mayberry, S.A.; 430
 Maynard, N.; 275,376
 Mays, B.; 213
 Mays, E.S.; 430
 Mays, L.F.; 274,377
 Meade, D.A.; 430
 Meadoes, M.L.; 241
 Meade, S.L.; 398
 Meadors, B.J. 253,430
 Meadows, E.A.; 377
 Meadows, O.W.; 430
 Meadows, V.M.; 430
 Measle, L.R.; 181,269
 Meaux, R.A.; 213
 Medley, P.A.; 398
 Medlin, G.R.; 213
 Mee, D.W.; 430
 Meece, R.E.; 213
 Meecha, J.R.; 213,271,303,
 313

Meek, B.A.; 261
 Meek, L.J.; 253,275,276,302,
 398
 Meeker, P.S.; 430
 Mefford, O.W.; 398
 Meger, N.F.; 430
 Meizer, J.A.; 398
 Melby, J.; 270
 Melius, E.C.; 430
 Mellott, D.J.; 430
 Mellul, D.; 430
 Melton, D.F.; 175,398
 Melton, G.; 430
 Mercer, D.A.; 430
 Merriam, E.M.; 213
 Merrill, C.R.; 377
 Merrill, G.G.; 398
 Messer, A.F.; 213
 Messer, J.D.; 398
 Messer, S.K.; 430
 Messersmith, R.L.; 213
 Messink, D.J.; 430
 Metcalfe, J.G.; 430
 Metford, G.L.; 430
 Mettenry, R.W.; 430
 Metzger, C.E.; 398
 Midden, M.; 279
 Midden, L.; 279
 Middleton, B.A.; 430
 Middleton, R.W.; 430
 Middleton, W.K.; 261,398
 Milburn, J.A.; 430
 Milby, J.C.; 276,430
 Miles, B.L.; 430
 Miles, N.D.; 171,214,290,291,
 292
 Miles, P.A.; 398
 Miles, P.A.; 262,270,398
 Miles, W.A.; 430
 Milestone; 294,295,296,297
 Miller, A.; 238,248,249,264,
 269
 Miller, A.M.; 377
 Miller, C.E.; 430
 Miller, C.; 344
 Miller, C.E.; 430
 Miller, C.R.; 430
 Miller, E.G.; 398
 Miller, F.E.; 377
 Miller, G.H.; 270,431
 Miller, J.C.; 214
 Miller, J.L.; 155
 Miller, J.; 377

These girls have made an interesting discovery, the sea shells in the J. T. Dorris Museum.



Student and Organization Index

Miller, J.H.; 377
 Miller, J.R.; 398
 Miller, K.; 398
 Miller, L.R.; 377
 Miller, M.P.; 431
 Miller, M.; 431
 Miller, M.M.; 377
 Miller, O.D.; 377
 Miller, P.K.; 431
 Miller, P.A.; 398
 Miller, R.L.; 174,262,277,398
 Miller, R.J.; 431
 Miller, W.R.; 214,253
 Millies, B.L.; 270
 Mills, D.E.; 398
 Mills, D.F.; 398
 Mills, E.; 174,398
 Mills, E.G.; 377
 Mills, F.L.; 430
 Mills, J.A.; 261,431
 Mills, J.A.; 172,260,377
 Mills, M.R.; 214,311
 Mills, O.A.; 398
 Milla, W.E.; 214,259,302,303
 Milner, D.R.; 377
 Mims, D.A.; 398
 Mims, K.B.; 398
 Mink, D.M.; 431
 Minke, T.E.; 246,259,398
 Minor, D.; 316
 Minow, S.L.; 398
 Miracle, M.S.; 431
 Miracle, R.E.; 260,377
 Mistler, M.K.; 273,398
 Mitchell, A.S.; 398
 Mitchell, D.W.; 431
 Mitchell, E.R.; 431
 Mitchell, H.D.; 283,284,285,377
 Mitchell, J.R.; 238,252,274,284,377
 Mitchell, M.E.; 174,280,398
 Mitchell, M.F.; 287,398
 Mitchell, P.L.; 431
 Moberly, D.; 174,278,398
 Moberly, J.; 316
 Moberly, P.A.; 276
 Mobely, G.R.; 398
 Moberly, L.D.; 253,398
 Moberly, P.; 270,398
 Moberly, S.K.; 431
 Moseker, J.A.; 398
 Moeves, E.C.; 431
 Molyneaux, B.E.; 431
 Monical, V.M.; 431
 Monstrola, R.D.; 177,377
 Montgomery, G.D.; 431
 Montgomery, J.A.; 214
 Montgomery, L.J.; 284,285,398
 Montgomery, M.; 398
 Montgomery, M.; 398
 Montgomery, P.J.; 431
 Moody, M.C.; 398
 Moore, B.; 276
 Moore, C.A.; 431
 Moore, C.J.; 172,214,260
 Moore, C.R.; 214
 Moore, D.J.; 431
 Moore, D.H.; 252,431
 Moore, G.L.; 431
 Moore, H.R.; 214
 Moore, J.A.; 431
 Moore, J.P.; 398
 Moore, J.B.; 398
 Moore, J.A.; 398
 Moore, J.; 253,270,282
 Moore, L.; 431
 Moore, M.J.; 377
 Moore, P.S.; 431
 Moore, P.A.; 398
 Moore, R.B.; 398
 Moore, S.C.; 174,249,253,256,278,398
 Moores, S.E.; 264,270,285,377
 Moore, S.W.; 431
 Moore, T.E.; 431
 Moore, V.; 283
 Moore, W.M.; 280,377
 Moores, J.A.; 278,399
 Moores, M.V.; 431
 Moorhouse, J.M.; 431
 Mooser, K.R.; 399
 Moram, C.J.; 214
 Moreillon, J.M.; 399
 Moreland, C.F.; 399
 Moreland, J.M.; 431
 Moreland, L.H.; 377
 Morenz, C.A.; 214,275,282
 Morgan, B.K.; 431
 Morgan, D.W.; 408,431
 Morgan, J.C.; 214
 Morgan, L.W.; 399
 Morgan, M.S.; 431
 Morgan, R.; 261,277,399
 Morgan, V.L.; 179,377
 Morphy, L.C.; 377
 Morris, D.E.; 214,254
 Morris, F.L.; 214
 Morris, G.J.; 431
 Morris, H.L.; 257,431
 Morris, H.R.; 431
 Morris, J.D.; 214
 Morris, J.; 377
 Morris, J.D.; 431
 Morris, K.C.; 399
 Morris, K.S.; 214
 Morris, M.; 214,243
 Morris, R.H.; 431
 Morris, R.L.; 253,377
 Morrison, M.S.; 253,377

Morrow, J.D.; 431
 Morrow, R.J.; 431
 Morrow, R.V.; 399
 Morse, E.A.; 431
 Moscoe, J.E.; 175,261,399
 Moser, S.; 279,399
 Mosely, H.E.; 215
 Moss, J.F.; 431
 Moss, R.R.; 267,432
 Motley, J.R.; 279,432
 Motley, P.A.; 275,279,399
 Mountford, L.; 399
 Mounts, L.L.; 432
 Mountz, S.D.; 432
 Mowry, S.; 316
 Mowson, R.R.; 431
 Moyer, C.A.; 377
 Muff, L.F.; 277,399
 Mullins, A.T.; 432
 Mullins, D.L.; 215

Murphy, R.M.; 399
 Murphy, R.D.; 432
 Murphy, W.; 316
 Murray, L.R.; 399
 Murray, R.A.; 432
 Murrell, E.J.; 432
 Murrell, N.E.; 432
 Musgrave, T.R.; 399
 Music, J.; 377
 Musselman, M.M.; 282,432
 Musser, S.E.; 377
 Myers, C.J.; 262,377
 Myers, C.S.; 432
 Myers, D.J.; 215,275
 Myers, J.; 377
 Myers, L.R.; 377
 Myers, R.W.; 432
 Myers, S.; 285
 Myers, S.; 432
 Mynk, T.L.; 250,377



Effective study is a solitary endeavor, embarked upon in McGregor's Recreation room.

"Those who concern themselves too precisely with little details become incapable of dealing with larger matters."—La Rochefoucauld



Mullins, F.D.; 432
 Mullins, F.; 399
 Mullins, G.W.; 176,215
 Mullins, J.C.; 432
 Mullins, J.L.; 252,377
 Mullins, J.L.; 241,399
 Mullins, J.S.; 399
 Mullins, S.A.; 215
 Mullins, W.; 432
 Mulvanity, P.A.; 174,262,399
 Muncy, C.A.; 246,259,399
 Munsey, J.; 399
 Munson, J.E.; 176,254,262,280,377
 Muntz, D.E.; 377
 Munz, P.K.; 270,282,377
 Murphy, B.I.; 432
 Murphy, C.; 287,399
 Murphy, E.S.; 399
 Murphy, F.A.; 279,399
 Murphy, J.P.; 377
 Murphy, K.D.; 432
 Murphy, M.A.; 432
 Murphy, M.R.; 238,268,277
 Murphy, S.; 252
 Murphy, S.M.; 293,432

—N—
 Nadler, H.A.; 432
 Nadler, T.; 175,399
 Nail, P.; 399
 Nally, J.R.; 432
 Napier, A.; 399
 Napier, D.S.; 215
 Napier, L.S.; 215
 Nash, L.A.; 432
 Navarre, D.; 399
 Nead, E.; 274,399
 Neal, L.S.; 277,432
 Neal, M.P.; 432
 Neal, R.C.; 432
 Neclerie, D.F.; 377
 Neale, S.A.; 276,432
 Needy, R.E.; 432
 Neikirk, L.G.; 432
 Nelson, D.; 399
 Nelson, F.S.; 432
 Nelson, K.; 399
 Nelson, L.K.; 377
 Nelson, P.L.; 253,275,282,377
 Nelson, R.E.; 432

Student and Organization Index

Nelson, S.K.; 432
 Nelson, T.; 399
 Netzley, T.J.; 432
 Neufarth, F.; 284,285
 Nevels, K.; 285
 Nevels, W.L.; 285,287
 Nevitt, M.J.; 432
 New, D.E.; 215,271
 New, L.C.; 432
 Newberry, E.C.; 432
 Newberry, J.A.; 432
 Newberry, R.; 175,399
 Newell, P.B.; 400,432
 Newlan, M.C.; 432
 Newland, T.; 260,399
 Newman Club; 279
 Newman, C.A.; 432
 Newman, J.; 276,399
 Newman, L.G.; 377
 Newsome, D.; 174,270,276, 399
 Newsome, S.A.; 432
 Newton, P.C.; 162,215,266
 Nicholas, C.E.; 287
 Nichols, A.; 174,399
 Nicholas, B.; 399
 Nichols, D.J.; 277,433
 Nichols, J.; 344
 Nichols, L.E.; 173, 176, 216
 Nichols, P.A.; 433
 Nicholson, B.A.; 433
 Nickel, B.; 433
 Nickell, B.J.; 433
 Nickell, E.; 399
 Nickell, M.L.; 216
 Niper, B.S.; 433
 Nix, A.; 270,399
 Nixon, W.; 175,254,399
 Noble, C.L.; 377
 Noble, E.M.; 216
 Noble, J.B.; 377
 Noble, J.E.; 433
 Noble, M.; 400
 Noble, M.L.; 216, 270
 Noe, G.; 175, 271, 272, 400
 Noel, G.C.; 433
 Noel, W.; 400
 Noland, S.C.; 433
 Nolloth, J.P.; 433
 Nolte, P.R.; 287,433
 Nooning, T.L.; 433
 Noplis, C.; 400
 Norman, G.B.; 433
 Norris, J.; 400
 Norris, S.; 273,400
 North, T.; 377
 Northcutt, P.; 400
 Norton, V.D.; 433
 Norwell, A.; 400
 Nour, R.; 400
 Novick, S.; 266, 279, 400
 Nowak, P.J.; 377
 Nuhn, N.J.; 270, 276, 433
 Nunn, L.G.; 433
 Nygren, M.E.; 433
 Nyulassy, A.; 343,400

—O—

Oakes, D.; 275,400
 O'Brien, J.D.; 433
 Ockerman, S.; 433
 O'Connell, D.M.; 216
 O'Connell, H.; 400
 O'Connor, T.K.; 433
 Odor, L.K.; 377
 Oerther, C.F.; 216
 Oether, R.L.; 377
 Ogden, J.W.; 433
 O'Hara, M.A.; 433
 Okeson, S.W.; 433
 Oldham, N.E.; 216
 Olin, J.C.; 281, 287, 433

Oliver, D.Y.; 175, 260, 377, 400
 Oliver, G.W.; 270
 Oliver, G.; 280,433
 Oliver, R.C.; 377
 Olson, G.K.; 216
 Olson, S.P.; 255, 377
 Olson, SR.; 273
 Omicron Alpha Kappa; 172
 O'Nan, R.; 400
 Ondre, L.; 270,276
 Orme, S.J.; 377
 Ormerod, P.L.; 216,243,270, 276
 Ortenburger, M.; 253, 433
 Osborne, D.; 400
 Osborne, D.S.; 433
 Osborne, G.J.; 216,239
 Osborne, J.; 277
 Osborne, J.; 173, 178
 Osborne, J.L.; 172, 255, 273, 377
 Osborne, M.; 433
 Osborne, N.R.; 433
 Osborne, R.; 433
 Osborne, R.; 246, 259, 276, 400
 Osborne, S.; 271, 400
 Osborne, S.J.; 433
 Osborne, W.F.; 267
 Osbourne, A.D.; 377
 Osburne, J.B.; 283, 284, 287
 Osterberger, R.; 400
 Oswald, J.J.; 259,377
 Otis, J.A.; 433
 Ott, S.L.; 433
 Otten, G.G.; 276,378
 Oursler, D.; 400
 Overstreet, C.E.; 273, 378
 Owen, K.E.; 433
 Owens, B.R.; 159, 164, 170, 173,176,216,256,278,400
 Owens, B.; 378
 Owens, C.; 433
 Owens, K.F.; 378
 Owens, L.; 400
 Owens, M.A.; 433
 Owens, R.; 433
 Owens, S.A.; 433
 Owens, T.L.; 433
 Owings, D.H.; 254,378

—P—

Pace, J.A.; 266,277,400
 Pace, M.E.; 279
 Pachini, M.E.; 378
 Pack, D.L.; 433
 Padgett, C.L.; 378
 Padgett, J.W.; 378
 Padgett, L.L.; 433
 Pagano, B.L.; 378
 Pagano, R.V.; 216
 Pahner, W.M.; 269, 400
 Paice, T.G.; 400
 Papania, R.; 433
 Papas, C.A.; 433
 Pape, D.L.; 262, 400
 Pappas, H.E.; 378
 Parke, L.E.; 433
 Parker, K.; 433
 Parker, M.M.; 433
 Parker, M.; 433
 Parker, P.L.; 274, 400
 Parkey, R.C.; 175, 254, 400
 Parkey, W.H.; 283, 284, 285, 287,378
 Parks, C.; 400
 Parks, G.; 400
 Parks, G.; 433
 Parks, J.L.; 267
 Parks, L.; 433
 Parks, M.; 400



Nothing delights a coed more than a phone call from the right person.

Parks, P.A.; 216
 Parks, S.C.; 255,400
 Parr, P.A.; 159,167,173,176, 179,216
 Parris, C.R.; 378
 Parrish, W.V.; 433
 Parsley, E.; 378
 Parsons, D.W.; 400
 Parsons, G.A.; 282,433
 Parsons, R.L.; 400
 Parsons, S.G.; 400
 Parsons, W.R.; 433
 Pasley, P.A.; 277, 433
 Patrick, C.J.; 378
 Patrick, E.A.; 378
 Patrick, J.C.; 400
 Patrick, J.L.; 216
 Patrick, S.F.; 378
 Patterson, D.L.; 400
 Patterson, D.; 400
 Patterson, E.P.; 434
 Patterson, G.; 285
 Patterson, J.W.; 267

Patterson, K.R.; 284,434
 Patterson, V.K.; 434
 Pattison, I.B.; 378
 Patton, J.L.; 378
 Paul, G.M.; 277,331,434
 Paul, J.H.; 400
 Paulin, L.; 434
 Payclasfar, M.; 354,378
 Payne, C.; 434
 Payne, C.A.; 434
 Payne, D.S.; 434
 Peace, B.G.; 400
 Peace, C.B.; 434
 Peace, L.; 400
 Pearson, D.W.; 400
 Peck, W.C.; 434
 Peeke, D.L.; 283,434
 Peel, A.S.; 400
 Percy, B.L.; 434
 Peercy, D.; 401
 Peercy, V.C.; 271,282,378
 Peers, L.D.; 401
 Pellegrinon, E.L.; 216,239,243

Student and Organization Index

Pelligrino, J.E.; 375
PEMM 270
Peniston, T.L.; 375
Penland, F.A.; 216
Penland, J.T.; 176,179,216,
243
Penn, D.M.; 217
Penn, E.M.; 267
Penn, M.K.; 434
Pennard, D.L.; 401
Pennington, J.; 262
Pennington, R.; 401
Pennington, T.M.; 378
Pennington, W.; 217
Pennycoff, B.S.; 181,217,266,
269
Pennycoff, J.R.; 269,434
Penrod, S.; 434
Perdue, S.; 434
Perkins, B.R.; 217
Perkins, C.R.; 401
Perkins, D.D.; 434
Perkins, D.J.; 250,401
Perkins, J.A.; 378
Perkins, R.S.; 246,401
Perkins, R.; 265,316
Perkins, T.S.; 343,378
Perks, J.; 281,434
Perpingon, S.O.; 434
Perrin, L.; 434
Perry, C.; 434
Perry, D.L.; 217
Perry, D.L.; 269,296,434
Perry, J.D.; 434
Perry, J.E.; 378
Perry, J.C.; 284,401
Pershing Rifles; 246,247
Perry, M.J.; 264,434
Perry, M.; 434
Perry, P.A.; 434
Peters, D.E.; 401
Peterson, J.E.; 275,378
Pescor, F.; 434
Petit, G.F.; 217
Petit, M.; 434
Pettit, J.A.; 434
Petzold, D.A.; 434
Peyton, B.; 181
Pfaadt, B.; 316
Pfalzgraf, T.; 434
Pfile, A.M.; 434

Pharis, C.W.; 217
Phelps, J.S.; 434
Phillips, C.G.; 378
Phillips, F.; 434
Phillips, K.; 434
Phillips, L.; 434
Phillips, L.; 434
Phillips, J.R.; 378
Phillips, M.A.; 270,434
Phillips, N.E.; 434
Philon, C.; 434
Philpot, B.; 239,253,280,292,
401
Philpot, J.; 253,280,434
Photo Club; 271
Photographers; 288,289
Pickarski, J.E.; 434
Pickrell, C.R.; 270,434
Pickrell, C.L.; 378
Pieczonka, L.; 343,378
Pieratt, H.E.; 217
Pierce, C.; 434
Pierce, H.U.; 401
Pierce, K.R.; 434
Pierce, L.L.; 255,401
Pierce, P.H.; 378
Piercy, R.; 401
Pigg, J.C.; 401
Pigman, R.L.; 434
Pinsenscharm, R.G.; 166,378
Pinson, L.B.; 290,434
Pitman, J.M.; 401
Pittman, H.; 401
Pinseuschau, R.G.; 260,354
Pinson, R.; 434
Pi Omega Pi; 179
Pipes, Joyce Ruth; 434
Pi Tau Chi; 178
Pitman, J.M.; 169,180,217,
253,259,303,313
Pitzer, R.B.; 434
Poe, R.B.; 401
Pogue, W.G.; 434
Pohlmann, D.L.; 434
Poling, D.A.; 284,285,287
Polity Society; 178
Pollitt, W.; 285
Pollock, M.S.; 248,434
Polly, H.; 218
Polymathologists Club; 272

Ponder, D.; 435
Ponder, E.M.; 434
Ponder, L.; 435
Poole, M.M.; 246,401
Pope, A.G.; 378
Pope, L.C.; 378
Porter, J.K.; 218, 287
Porter, J.R.; 172,277,278
Poterma, K.; 344
Potter, D.F.; 218
Potter, N.L.; 401
Potter, R.H.; 435
Potter, W.H.; 401
Potts, G.; 275, 378
Potts, R.D.; 218
Pound, K.; 435
Powell, B.G.; 435
Powell, B.S.; 401
Powell, D.M.; 378
Powell, H.J.; 378
Powell, J.K.; 401
Powell, L.F.; 253,280,435
Powell, L.C.; 435
Powell, L.C.; 172,245,378
Powell, L.S.; 401
Powell, L.L.; 175,401
Power, J.A.; 435
Power, M.A.; 435
Powers, D.T.; 378
Powers, H.S.; 435
Powers, J.E.; 435
Powers, L.G.; 248,251,273,
378
Powers, P.; 435
Powers, S.P.; 218
Poynter, B.J.; 435
Poynter, C.S.; 435
Poynter, J.M.; 435
Poynter, M.S.; 435
Poynter, P.S.; 276
Prater, B.C.; 378
Prather, J.D.; 401
Prater, M.L.; 435
Prats, Joe R.; 325,401
Preece, V.A.; 253,266,435
Presley, T.W.; 435
Presnell, B.R.; 435
Prettman, G.J.; 435
Prewitt, C.; 435
Prewitt, W.C.; 401
Price, D.S.; 265,378

Price, E.D.; 218
Price, J.K.; 435
Price, K.L.; 401
Price, K.A.; 435
Price, L.D.; 401
Priddy, M.R.; 401
Price, R.E.; 267
Prince, R.P.; 378
Prinzel, N.K.; 253,293,378
Proctor, E.I.; 401
Proctor, G.E.; 181
Proctor, J.E.; 279,401
Puckett, P.A.; 277,401
Purdum, M.E.; 274,378
Pugh, E.L.; 248,401
Pugtl, R.B.; 435
Pulliam, J.W.; 401
Pursifull, C.; 435
Putnam, K.; 281,435
Putteet, J.M.; 218
Pyle, D.L.; 257,435



Quarles, A.S.; 173,176,218,
243
Queen, B.A.W.; 218
Queen, R.; 435
Queen, W.J.; 218
Queener, J.H.; 401
Quinn, J.C.; 378
Quire, N.L.; 435
Quisenberry, G.; 246,378



Racke, G.E.; 401
Racke, J.; 274
Radar, R.S.; 174,384,401
Rader, G.E.; 253,375
Radcliffe, C.; 435
Rafferty, S.M.; 218
Ragan, A.F.; 178
Ragland, J.A.; 401
Ragland, S.L.; 435
Rahe, F.L.; 401
Rahe, K.L.; 264
Rainey, B.N.; 218
Raines, D.A.; 271,435
Rains, G.; 435
Raker, W.A.; 161,172,240,
272,278,292,378
Raleigh, B.E.; 378
Ralph, D.K.; 435
Ramey, J.L.; 378
Ramsey, P.K.; 378
Ramsey, S.E.; 170,219,239,
256
Randolph, H.; 241,435
Raney, M.L.; 401
Ranis, J.; 378
Rankin, R.W.; 219
Ransdell, L.K.; 435
Ransom, M.C.; 379
Rapp, K.; 435
Rapp, R.J.; 435
Rardin, H.S.; 401
Rardin, V.J.; 401
Rase, B.K.; 435
Rasinen, W.J.; 401
Rassenfoss, J.C.; 219,255
Ratanapoll, A.; 379
Ratliff, J.R.; 250,435
Ratliff, L.L.; 379
Rauen, C.A.; 279,282,401
Rauen, L.M.; 279,282,435
Rauth, W.E.; 219
Rawlins, E.C.; 437
Ray, L.; 316
Ray, T.I.; 436

Street lights stand vigil over the solitary streets as snow drives students into the warmth of their dormitories.



Student and Organization Index

Raymer, B.M.; 436
Raymond, D.L.; 246,401
Razor, S.L.; 401
Reagan, K.L.; 160,172,219,
255
Redden, D.L.; 436
Reddy, B.T.; 401
Reece, L.D.; 401
Reece, R.J.; 401
Reed, A.L.; 219
Reed, P.H.; 436
Reeder, E.J.; 253,436
Reedy, V.L.; 275,401
Rees, L.L.; 184,219,245,248
Reeves, B.N.; 436
Reeves, C.; 436
Rehfuss, S.J.; 240,249,436
Reibling, R.A.; 238,241,254,
401
Reid, L.J.; 401
Reinert, S.D.; 258,379
Reiss, S.K.; 401
Reister, R.M.; 379
Remmele, M.C.; 402
Renfroe, J.A.; 248,436
Renfro, J.D.; 219
Resch, D.W.; 402
Rewlins, P.; 402
Reynolds, B.L.; 436
Reynolds, B.; 436
Reynolds, C.S.; 402
Reynolds, C.; 436
Reynolds, E.A.; 436
Reynolds, F.I.; 219
Reynolds, H.R.; 436
Reynolds, J.R.; 219
Reynolds, R.; 436
Rhoads, C.E.; 402
Rhodes, M.J.; 436
Rhodus, A.E.; 219,252,255
Rhodus, I.A.; 219
Rhodus, W.G.; 436
Rice, D.; 436
Rice, D.; 436
Rice, G.H.; 402
Rice, M.M.; 402
Rice, P. J.; 402
Rice, W.; 436
Richard, D.E.; 219
Richard, J.V.; 436
Richardson, B.J.; 436
Richardson, C.F.; 436
Richardson, D.D.; 177,219
Richardson, D.J.; 436
Richardson, H.L.; 219,268,270
Richardson, M.; 436
Richardson, R.J.; 436
Richardson, R.; 436
Richardson, S.A.; 219,260,
261,281
Richardson, S.M.; 379
Richie, J.W.; 219
Riddell, J.R.; 436
Riddle, A.; 436
Riddle, M.W.; 436
Ridenour, M.; 436
Ridnour, I.J.; 239,252,275,
302,402
Rienert, S.; 177
Rietze, J.B.; 402
Rigby, W.R.; 219,311
Riggs, E.L.; 220
Riggins, D.; 331
Riggins, L.H.; 436
Riggins, R.J.; 155
Riley, E.A.; 436
Riley, H.; 220,251
Riley, I.; 436
Riley, J.D.; 402
Riley, R.D.; 273,279
Rills, P.; 280
Ringwalt, N.C.; 379
Riordan, P.; 436
Risher, G.; 283
Risley, L.V.; 220

Risner, R.; 266,282,402
Risner, T.; 436
Ritchie, L.A.; 436
Ritter, L.B.; 436
Ritter, M.L.; 436
Roark, E.L.; 273,274,402
Robb, D.A.; 161, 176, 220
Robb, T.L.; 436
Ribbins, B.K.; 379
Robbins, J.W.; 436
Robbins, P.J.; 402
Roberts, A.S.; 402
Roberts, B.S.; 220
Roberts, C.W.; 436
Roberts, J.C.; 437
Roberts, J.L.; 275,402
Roberts, L.R.; 437
Roberts, L.A.; 402
Roberts, M.; 437
Roberts, M.L.; 437
Roberts, P.; 256, 437
Roberts, P.N.; 220,274,282
Roberts, P.L.; 220,277
Roberts, W.H.; 379
Roberts, W.L.; 437
Roberts, W.D.; 181,220
Robertson, G.J.; 402
Robertson, S.C.; 402
Robewos, J.M.; 252
Robey, K.W.; 437
Robinette, C.; 437
Robinson, A.H.; 437
Robinson, B.M.; 437
Robinson, B.; 348
Robinson, B.S.; 437
Robinson, C.C.; 437
Robinson, C.C.; 402
Robinson, C.R.; 379
Robinson, D.J.; 437
Robinson, D.B.; 220,283
Robinson, D.W.; 175,402
Robinson, G.J.; 437
Robinson, G.E.; 437
Robinson, J.A.; 221
Robinson, J.; 257,437
Robinson, J.C.; 402
Robinson, J.; 402
Robinson, M.D.; 402
Robinson, P.L.; 379
Robinson, R.J.; 379
Robinson, V.L.; 437
Robinson, W.; 437
Robinson, V.A.; 437
Roby, C.E.; 379
Roby, R.J.; 348,402
Rodgers, B.J.; 275,379
Rogers, C.E.; 379
Rogers, E.A.; 437
Rogers, E.D.; 402
Rogers, G.W.; 249,402
Rogers, J.T.; 379
Rogers, L.W.; 379
Rogers, L.J.; 402
Rogers, M.T.; 437
Rogers, N.C.; 379
Rogers, P.A.; 437
Rogers, R.J.; 437
Rogers, S.L.; 270,276,379
Rogowski, R.R.; 221
Rollins, J.R.; 437
Roper, J.D.; 379
Rosal, M.A.; 437
Rose, S.A.; 287,379
Rosenberger, B.; 437
Rosentaal, V.; 437
Rosner, M.W.; 280,437
Ross, B.A.; 402
Ross, B.L.; 437
Ross, C.E.; 402
Ross, C.S.; 437
Ross, S.R.; 437
Ross, W.D.; 402
Rotarium, B.J.; 402
Roth, P.R.; 437
Routt, J.M.; 270,437

Rowe, C.; 379
Rowe, J.W.; 379
Rowland, M.A.; 379
Rowland, V.M.; 437
Rowlett, B.C.; 249,287,402
Rowlett, R.A.; 437
Roy, P.; 267,383,437
Roy, S.J.; 266,402
Royalty, J.; 437
Royalty, L.S.; 251,282,379
Royalty, P.L.; 437
Royse, J.A.; 379
Ruark, H.; 402
Rubarts, P.S.; 402
Ruch, B.; 176
Rudd, M.J.; 177,221,240,253,
258,302

Sallee, R.D.; 437
Saltzbach, S.B.; 405
Salyer, F.L.; 437
Salyer, G.W.; 437
Sammons, G.E.; 437
Sammons, J.D.; 402
Samples, B.J.; 179,221
Samples, S.A.; 437
Sams, J.G.; 437
Sams, J.F.; 402
Sams, L.; 221
Sanders, E.; 379
Sanders, E.P.; 283,284,402
Sanders, J.K.; 438
Sanders, L.D.; 438
Sanders, L.; 379
Sanders, M.A.; 285,438



Supporting our men in Vietnam, Eastern students helped make the Student Council blood drive a success.

Rueff, R.C.; 334,437
Ruggles, J.F.; 221,261
Ruggles, S.D.; 241
Rumble, L.A.; 437
Runyon, J.G.; 402
Runyon, J.R.; 277,379
Rupe, E.; 275,379
Russell, B.; 283,437
Russell, C.A.; 266,437
Russell, D.; 174,255,402
Russell, H.R.; 267,379
Russell, J.; 277
Russell, N.L.; 264,437
Russell, R.; 437
Rush, B.B.; 221
Rust, A.D.; 437
Rust, S.J.; 379
Ruth, J.; 437
Rutledge, L.; 263
Ryan, D.C.; 437
Ryan, R.A.; 437
Ryerson, N.J.; 402
Rymell, R.M.; 284,402

—S—

Salishury, E.C.; 221
Salko, S.M.; 437

Sanders, N.; 379
Sanders, R.E.; 438
Sanders, R.; 379
Sanderson, J.L.; 221
Sandridge, J.R.; 402
Sandlin, F.; 379
Sands, M.J.; 438
Sandstrom, C.L.; 438
Sandy, C.A.; 160,173,176,178,
179,221
Sanford, A.J.; 402
Santel, S.; 262,379
Satterly, J.; 438
Sasser, C.; 379
Saunders, P.L.; 438
Sawclimenti, J.; 379
Saylor, O.J.; 267
Saylor, R.D.; 402
Scabbard and Blade; 180
Scales, F.; 379
Scarfone, A.; 241,379
Schaaf, A.; 379
Schaaf, R.T.; 161,260
Schaefer, J.M.; 221
Schaefer, S.; 379
Schaffer, R.; 245
Schallow, D.W.; 221
Schaller, G.; 380
Schanding, J.; 267,380

Student and Organization Index

- Scherer, A.L.; 281,402
Schless, R.; 380
Schmidt, B.F.; 438
Schmidt, R.E.; 221
Schmidt, S.A.; 402
Schoch, J.C.; 402
Schott, P.L.; 173,221,253,256, 274,282
Schoulthies, J.A.; 402
Schrader, P.; 262,271
Schrader, P.S.; 221
Schradin, L.M.; 438
Schuff, V.L.; 438
Schuler, E.; 239,262,279,402
Schultz, K.S.; 402
Schultz, P.D.; 221,267,281
Schultz, R.A.; 438
Schumacher, M.M.; 438
Schummer, S.; 438
Schwertfeger, R.; 380
Schwettman, K.; 174,281,402
Schwieterman, J.; 283
Scott, A.L.; 178,239,275,281, 296,380
Scott, H.D.; 403
Scott, J.; 380
Scott, J.R.; 267
Scott, J.B.; 221
Scott, J.H.; 221
Scott, J.M.; 222
Scott, L.S.; 181,222,256,269
Scott, L.L.; 438
Scott, M.L.; 174,239,295,403
Scott, P.J.; 438
Scott, S.C.; 273,403
Scott, W.; 403
Scott, W.U.; 259,438
Scriber, J.L.; 402
Scully, D.; 380
Sea, D.L.; 403
Sea, S.B.; 222,256,275,282
Seale, E.F.; 403
Searcy, B.L.; 174,403
Searcy, M.P.; 250,438
Sears, J.; 266,282,380
Sebastian, A.; 438
Sebastian, E.J.; 438
Sebest, J.; 316
Sebring, J.C.; 250
Seeley, J.; 438
Se graves, R.G.; 367,403
Sehneider, S.L.; 438
Seiferid, D.M.; 403
Seiler, A.M.; 368,403
Self, T.; 438
Seltsam, M.J.; 270,276,403
Settle, G.; 380
Seutholz, G.; 334
Sewell, M.; 284,380
Sexton, A.M.; 403
Sexton, E.; 271
Sexton, P.; 380,403
Sexton, J.W.; 222,239,245
Seyfrie, P.L.; 241
Shackelford, 174,403
Shafer, J.D.; 403
Shaffer, E.; 311
Shaffer, R.B.; 222,260
Shadowsens, L.L.; 438
Shadwick, W.; 438
Shanahan, E.P.; 403
Sharp, A.F.; 438
Sharp, L.; 403
Sharp, R.J.; 438
Sharpe, L.; 285
Sharpe, T.W.; 438
Shaw, D.L.; 438
Shaw, D.D.; 438
Shaw, L.; 438
Shea, J.L.; 438
Shea, T.M.; 222
Shearer, B.J.; 284,287,403
Shearer, L.W.; 403
Shearer, L.; 178,380
Shearer, T.; 283,380
Sheene, F.A.; 438
Sheilley, J.W.; 403
Shelby, H.E.; 438
Shell, D.H.; 252
Shellenberger, E.L.; 276,403
Shelton, B.S.; 222
Shelton, D.; 380
Shelton, S.; 380
Shepard, D.N.; 438
Shepherd, C.W.; 222,245,271
Shepherd, M.C.; 222
Shepherd, M.L.; 270,403
Shepherd, S.E.; 248,403
Shepher, P.A.; 223
Sheriff, E.B.; 268,276,403
Shetler, T.L.; 223,251
Shetter, T.V.; 403
Shewalter, D.L.; 223
Shewmaker, G.F.; 223
Shields, J.; 302
Shields, J.L.; 297,403
Shields, S.D.; 438
Shindelbower, D.R.; 438
Shipman, J.E.; 438
Shireman, G.; 380
Shivel, M.J.; 173,223
Shoot, N.; 380
Shoop, F.; 403
Short, M.R.; 223,245,260
Shrader, C.A.; 403
Shrader, S.L.; 403
Shouse, A.E.; 438
Shrout, A.J.; 264,438
Shrout, G.D.; 252,438
Shrout, J.N.; 438
Shrout, L.T.; 438
Shuck, L.W.; 438
Shultz, T.L.; 276,438
Sibley, C.L.; 256,274,403
Sibrava, R.M.; 403
Sieg, W.J.; 403
Siekman, J.A.; 223,245
Sigma Chi Delta; 244,245
Sigma Tau Pi; 273
Siler, F.; 438
Simpson, D.A.; 403
Simpson, D.G.; 223,267
Simpson, J.; 438
Simpson, J.E.; 403
Simpson, J.S.; 174,403
Simpson, K.D.; 223,262
Simpson, R.; 380
Simpson, R.L.; 438
Simpson, S.S.; 438
Simpson, W.; 438
Simpson, W.F.; 438
Sims, D.C.; 438
Sims, M.F.; 223,256,274
Sims, P.A.; 438
Sims, R.; 354,380
Singleton, B.H.; 438
Singleton, K.D.; 438
Singleton, T.; 380
Sininger, L.F.; 438
Sipes, C.R.; 403
Sipes, P.A.; 439
Sipple, F.; 271,403
Sittiz, C.L.; 439
Sivulich, R.; 316
Sizemore, G.; 223,255
Sizemore, G.K.; 439
Sizemore, P.A. 403
Sizemore, R.B.
Sizer, R.A.; 241,248,249,380
Skaggs, E.H.; 439
Skaggs, J.B.; 403
Skaggs, L.F.; 439
Skaggs, T.; 439
Skalican, J.A.; 439
Skelton, P.C.; 223,275,295
Skinner, R.M.; 248,282,403
Skinner, T.R.; 439
Slattery, M.V.; 181,223,262, 269,295
Slaughter, L.; 439
Slawter, B.J.; 403
Sloane, M.; 439
Slone, J.; 380
Slone, L.F.; 249,403
Slone, S.; 380
Slusner, P.; 380
Smalley, D.; 439
Smallwood, E.; 380
Smallwood, L.G.; 370,439
Smart, N.P.; 239,296,408
Smiley, K.R.; 404
Smilko, P.M.; 439
Smith, A.; 380
Smith, A.; 404
Smith, A.N.; 404
Smith, B.; 404
Smith, B.; 439
Smith, B.K.; 439
Smith, B.L.; 223
Smith, B.S.; 404
Smith, C.F.; 266,287,439
Smith, C.L.; 439
Smith, C.L.; 439
Smith, C.S.; 439
Smith, C.W.; 404
Smith, D.; 274,281,380
Smith, D.H.; 439
Smith, D.H.; 163,177,223
Smith, D.V.; 283,284,404
Smith, E.; 283
Smith, F.K.; 439
Smith, G.; 325
Smith, G.; 439
Smith, G.P.; 439
Smith, H.D.; 439
Smith, J.; 275,380
Smith, J.; 241,380
Smith, J.A.; 223
Smith, J.A.; 224
Smith, J.D.; 439
Smith, J.E.; 223,245,303,313
Smith, J.H.; 439
Smith, J.M.; 267
Smith, J.M.; 181
Smith, J.R.; 404
Smith, J.R.; 404
Smith, J.S.; 264
Smith, K.; 380
Smith, K.; 380
Smith, K.T.; 439
Smith, L.H.; 404
Smith, M.; 316
Smith, M.D.; 224
Smith, M.D.; 265,404
Smith, M.E.; 277
Smith, N.J.; 273,274,296,380
Smith, P.; 439
Smith, P.; 249,280,292,380
Smith, P.A.; 224
Smith, P.A.; 439
Smith, P.C.; 264,380
Smith, P.H.; 439
Smith, R.; 250,380
Smith, R.A.; 439
Smith, R.D.; 224
Smith, R.E.; 174,404
Smith, R.E.; 380
Smith, R.F.; 404
Smith, R.L.; 404
Smith, R.L.; 404
Smith, R.M.; 439
Smith, R.V.; 380
Smith, S.; 439
Smith, S.; 380
Smith, S.; 439
Smith, S.A.; 404
Smith, S.G.; 404
Smith, S.J.; 439
Smith, T.A.; 439
Smith, T.D.; 439
Smith, T.L.; 224
Smith, V.W.; 174,439
Smith, W.A.; 439

23-42-12-36-11-69-Hike. The PR's play football.



Student and Organization Index

Smith, W.J.; 439
Smith, W.S.; 250,261,404
Smith, W.J.; 404
Smith, W.V.; 439
Smoot, F.L.; 224,272,274
Smoot, N.A.; 256,275,282
Smyth, B.; 440
Smyth, J.P.; 224,303
Smyth, B.R.; 440
Snapp, G.J.; 404
Snapp, L.S.; 440
Snell, D.H.; 404
SNEA; 274,275
Snider, B.; 175,261,404
Snodgrass, C.; 440
Snodgrass, R.; 380
Snopek, D.; 343
Snowden, A.; 380
Snyder, J.W.; 404
Snyder, R.; 440
Snyder, R.L.; 224
Snyder, R.M.; 347
Sobianski, R.C.; 440
Soderlund, L.E.; 281,440
Solomon, R.P.; 440
Sonecipher, D.; 253
Sosbe, D.G.; 404
South, L.; 404
Southard, J.; 380
Southard, M.K.; 270,276
Southerlan, J.A.; 224
Sparks, A.; 380
Sparks, L.; 440
Sparks, W.; 380
Speakes, L.L.; 440
Speck, J.A.; 440
Spence, B.L.; 440
Spencer, A.G.; 159,162,225,
267
Spencer, B.; 266,380
Spencer, C.R.; 225
Spencer, S.M.; 404
Spencer, T.L.; 238,250,404
Spicer, B.; 176,248,380
Spicer, E.; 440
Spicer, S.G.; 440
Spooner, L.; 380
Spotnagle, J.W.; 246,404
Sprague, R.F.; 259,440
Spurlock, J.; 177,225,274
Spurlock, K.; 384,404
Spurr, R.L.; 404
Staab, J.E.; 440
Stacy, C.D.; 404
Stacy, J.; 283,287,380
Stacy, J.S.; 225
Stacy, R.; 259,404
Stafford, D.G.; 266,404

Stafford, L.J.; 225
Staggs, D.R.; 404
Staggs, N.E.; 296,404
Staggs, S.G.; 225,240,245,249
Stakelbeck, W.; 172,380
Stalnaker, P.A.; 440
Stanforth, L.D.; 404
Stanley, T.K.; 440
Staples, A.; 283
Staples, J.R.; 404
Staples, S.R.; 287
Starnes, C.A.; 404
Starnes, H.; 225
Statzer, R.W.; 440
Statzer, S.; 440
Stayton, G.; 440
Steele, E.; 380
Steele, G.G.; 302,404
Steeves, D.H.; 260,404
Steffen, A.M.; 440
Steffen, V.O.; 440
Steinbach, J.M.; 225
Steinhauer, B.S.; 404
Stephens, D.L.; 440
Stephens, J.; 380
Stephens, M.E.; 404
Stephens, M.L.; 440
Stephens, S.I.; 440
Sterlinske, A.K.; 380
Stevens, C.; 380
Stevens, C.; 251
Stevens, D.; 251
Stevens, E.C.; 440
Stevens, J.C.; 225
Stevens, J.; 380
Stevens, R.H.; 225
Stevens, W.; 380
Stevenson, J.K.; 225
Stevenson, A.; 380
Stewart, D.A.; 404
Stewart, D.L.; 404
Stewart, D.K.; 404
Stewart, J.; 381
Stewart, L.S.; 264,282,404
Stewart, M.; 381
Stewart, M.A.; 440
Stewart, R.W.; 404
Stewart, R.; 381
Stewart, R.; 404
Stewart, S.S.; 404
Stewart, W.; 440
Stice, J.; 381
Stickler, A.L.; 440
Stiefel, J.E.; 279,440
Stigall, A.D.; 239,440
Stigers, N.C.; 277,440
Stiles, K.; 275,279,381
Still, P.D.; 440



The intramural championship game brings expressions of anxiety and hope.

Still, P.A.; 225
Stivers, D.D.; 287
Stivers, H.; 381
Stivers, M.L.; 440
Stivers, R.; 238,381
Stivers, R.M.; 225
Stivers, R.W.; 253,285,440
Stock, J.E.; 226
Stockdale, J.; 404
Stockton, D.; 172,283,311
Stockton, M.J.; 440
Stoffey, P.S.; 271,334
Stoffty, P.S.; 226
Stoke, C.; 283,381
Stokes, M.; 381
Stone, D.R.; 440
Stone, J.M.; 440
Stonecipher, D.J.; 174,273,
281,404
Stonecipher, S.; 296
Storms, R.L.; 404
Story, L.R.; 440
Stout, D.M.; 155
Strange, J.H.; 225
Strange, R.L.; 225
Strausbaugh, L.J.; 174,404
Strawser, N.S.; 225

Strehlow, L.; 238,249,256,
268,282,296,368,381
Strickland, F.C.; 155
Strickland, H.J.; 176,225
Stifler, M.; 381
Striker, S.L.; 248,279,404
Stringer, J.C.; 404
Strode, C.A.; 440
Strong, M.L.; 257
Strovde, B.; 440
Strunk, A.L.; 404
Strunk, F.M.; 267
Strunk, L.D.; 405
Strunk, P.J.; 441
Struss, W.H.; 441
Struve, D.G.; 247,405
Stuber, T.A.; 403
Stucker, B.S.; 405
Stucker, R.; 405
Student Council; 238,239
Student Court; 240
Stuhlfreyer, P.M.; 174,281,405
Stultz, E.A.; 238,248,270,384,
405
Sturer, T.A.; 267
Sublett, R.; 441

The game of baseball is a little action and a lot of wait.



Student and Organization Index

CASE HALL

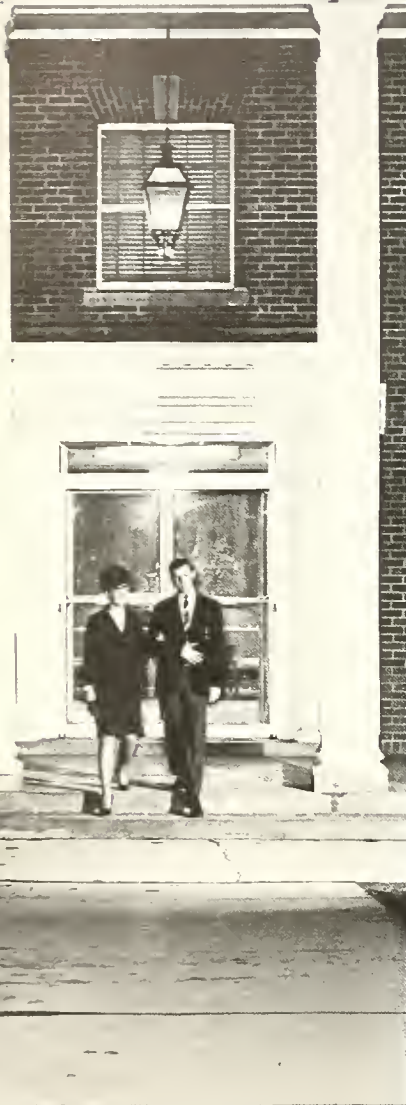

No pleasure is complete unless it is shared.

Suetholz, J.L.; 441
 Sullivan, E.C.; 248,282,405
 Sullivan, J.; 381
 Sundell, L.M.; 441
 Sunderland, L.; 441
 Sunski, L.M.; 270,276
 Supplee, J.; 270,273,381
 Suro, A.C.; 441
 Susong, L.C.; 270,276,441
 Suter, E.M.; 441
 Sutphin, M.A.; 226,245

Sutton, C.S.; 172,226
 Sutton, C.D.; 226
 Sutton, N.; 441
 Sutton, R.; 381
 Swafford, J.C.; 441
 Swain, C.D.; 405
 Swain, M.; 381
 Swain, P.; 163
 Swango, B.E.; 441
 Swango, P.; 441
 Swannack, D.; 302,381
 Swarts, T.; 441
 Sweeney, C.M.; 441
 Swetnam, J.E.; 441
 Swillinger, M.; 241,405
 Swinney, T.; 284,285
 Switzer, C.; 441
 Symphony Orchestra; 283

—T—

Tackett, C.F.; 261
 Tackett, G.; 405
 Tackett, N.L.; 405
 Tackett, P.; 405
 Tackett, R.; 381
 Tackett, R.R.; 441
 Tallent, T.N.; 180,226,247, 259,295
 Tallman, E.; 441
 Tandy, C.G.; 226
 Tandy, L.D.; 226
 Tanner, R.; 381
 Tanner, V.J.; 441
 Tapp, C.; 254,280,381
 Tapp, T.E.; 441
 Tarchalski, T.A.; 226
 Tarvin, P.A.; 441
 Tate, K.L.; 405
 Tate, L.A.; 441
 Tate, M.E.; 227
 Tatman, J.; 343,381
 Tatom, M.; 441
 Tatum, H.R.; 227,245,247, 259,278
 Tatum, J.M.; 180,227,239, 245,259,303
 Tatum, T.; 287,381
 Taulbee, P.; 180,243,302,381
 Taylor, A.F.; 277,405
 Taylor, B.F.; 227
 Taylor, B.C.; 266,441
 Taylor, C.L.; 279,441
 Taylor, C.T.; 178,227,274
 Taylor, C.D.; 441
 Taylor, D.; 381
 Taylor, G.E.; 227
 Taylor, G.E.; 296,381
 Taylor, G.L.; 441
 Taylor, J.L.; 227
 Taylor, J.W.; 227,281
 Taylor, J.A.; 441
 Taylor, J.F.; 441
 Taylor, J.B.; 405
 Taylor, J.A.; 441
 Taylor, K.; 302
 Taylor, L.C.; 227
 Taylor, L.L.; 247,259,405
 Taylor, M.B.; 441
 Taylor, M.E.; 441
 Taylor, P.A.; 174,264,405
 Taylor, R.; 441
 Taylor, R.M.; 261,405
 Taylor, R.C.; 241
 Taylor, S.K.; 441
 Taylor, S.; 381
 Tazel, J.; 316
 Teague, S.L.; 159,162,173, 176,227,260
 Tehan, K.L.; 405
 Tempel, N.; 381
 Templeton, S.R.; 441
 Terrell, J.A.; 227

Terry, C.S.; 405
 Terry, D.; 405
 Terry, J.L.; 238,248,441
 Thacker, D.R.; 250,441
 Thacker, D.E.; 441
 Thacker, J.; 441
 Thacker, R.R.; 405
 Thacker, V.; 441
 Thackston, B.; 441
 Tharp, J.; 247,381
 Tharpe, J.F.; 259,405
 Theis, V.; 381
 Thienel, G.P.; 284,441
 Thirs, M.L.; 441
 Thixton, C.R.; 176,227,243
 Thomas, B.J.; 441
 Thomas, C.A.; 264,302,441
 Thomas, D.L.; 405
 Thomas, J.; 381
 Thomas, J.R.; 177,227
 Thomas, J.P.; 227,261
 Thomas, K.J.; 441
 Thomas, L.; 270,276,381
 Thomas, M.L.; 441
 Thomas, M.E.; 261,405
 Thomas, P.L.; 405
 Thomas, R.; 381
 Thomas, S.E.; 405
 Thomas, S.L.; 441
 Thomas, S.M.; 405
 Thomas, T.D.; 227
 Thomas, V.L.; 441
 Thomas, W.D.; 441
 Thomason, G.M.; 441
 Thomer, L.S.; 441
 Thompson, B.A.; 227,274
 Thompson, B.S.; 441
 Thompson, D.; 283,285
 Thompson, D.F.; 442
 Thompson, D.T.; 227
 Thompson, J.; 381
 Thompson, J.F.; 266,405
 Thompson, J.E.; 442
 Thompson, J.D.; 442
 Thompson, K.; 442
 Thompson, L.A.; 442
 Thompson, M.L.; 227
 Thompson, N.; 442
 Thompson, P.R.; 405
 Thompson, R.; 228
 Thompson, S.A.; 442
 Thompson, T.F.; 247,405
 Thornton, C.L.; 442
 Thornton, M.J.; 442
 Thornton, R.A.; 405
 Thorpe, W.C.; 169,180,228, 247,302,313
 Thurston, R.A.; 405
 Thurston, S.L.; 405
 Thurtell, R.D.; 405
 Tierney, V.M.; 442
 Tilford, S.E.; 296,405
 Tilghman, L.A.; 442
 Tincher, J.A.; 442
 Tipton, B.; 442
 Tipton, L.W.; 442
 Todd, C.P.; 261
 Todd, C.; 381
 Todd, J.A.; 442
 Todd, L.P.; 442
 Toler, L.C.; 442
 Tolson, A.K.; 405
 Tomlinson, P.M.; 442
 Tomlinson, P.M.; 441
 Toth, J.; 381
 Towery, G.W.; 247,259,281, 405
 Townsend, L.; 442
 Townsley, L.C.; 442
 Toy, P.J.; 442
 Trachsel, J.D.; 155
 Tracy, R.M.; 228
 Trail, B.M.; 442
 Trapp, J.C.; 405

Trautman, L.M.; 270,276,280, 442
 Treadway, D.; 267,351
 Treadway, R.L.; 442
 Trees, H.K.; 442
 Trehearne, J.R.; 228
 Tremper, W.W.; 442
 Tribble, D.L.; 166,172,228
 Trooper, B.L.; 248,282,405
 Troutman, C.; 381
 Troutman, J.; 381
 Troutman, R.; 381
 True, G.L.; 405
 True, J.; 405
 True, R.; 381
 True, R.E.; 271,277,442
 Truitt, R.L.; 155
 Trumbo, R.W.; 228
 Trusty, J.C.; 405
 Tsai, J.I.; 155
 Tschuni, R.; 381
 Tucker, C.F.; 228,275
 Tucker, L.S.; 442
 Tucker, S.D.; 442
 Tudor, S.K.; 166,278,405
 Tudor, S.A.; 173,178,184,228, 255,297
 Tull, D.C.; 442
 Tupman, W.R.; 267,405
 Turley, M.F.; 228
 Turner, B.J.; 442
 Turner, B.S.; 442
 Turner, E.M.; 442
 Turner, E.A.; 266,405
 Turner, E.M.; 442
 Turner, G.R.; 166,229
 Turner, H.; 381
 Turner, H.W.; 229
 Turner, H.M.; 442
 Turner, L.; 382
 Turner, R.D.; 442
 Turner, S.E.; 442
 Turner, S.L.; 229
 Turner, T.C.; 229
 Turpin, D.; 343
 Turpin, V.C.; 229,264
 Turpin, W.G.; 257
 Turpin, Z.Y.; 442
 Tussey, R.S.; 442
 Tussey, S.; 382
 Tussey, S.L.; 229
 Tuttle, V.; 229
 Tweddell, C.; 229
 Twombly, B.S.; 297,405

—U—

Underwood, F.D.; 442
 Unbruhn, G.R.; 442
 Upton, M.G.; 442

—V—

Valentine, G.; 382
 Van Arsdale, I.J.; 229
 Van Bargaen, K.J.; 442
 Votaw, D.G.; 442
 Vance, D.S.; 229
 Vance, H.; 229
 Van Diver, C.H.; 405
 Van Bever, E.; 382
 Vanhook, B.; 405
 Van Hoose, R.B.; 405
 Van Horn, M.; 279,442
 Van Houten, D.W.; 229
 Van Houten, J.S.; 405
 Van Leer, R.L.; 284,405
 Van Meter, D.; 260,382
 Vanover, D.; 382
 Van Over, N.S.; 405
 Vanover, N.M.; 287,405

Student and Organization Index



Jerry Lewis provides an evening of entertainment for eastern students attending the campus movie.

- Varney, J.P.; 283,405
 Varney, L.; 442
 Varney, R.L.; 406
 Varnis, P.F.; 442
 Venters, P.S.; 229
 Vereker, R.; 442
 Veron, M.L.; 406
 Vickers, D.R.; 325,442
 Vickers, L.; 283
 Vincent, P.E.; 229
 Vittitoe, J.A.; 442
 Voelker, W.C.; 442
 Voight, F.C.; 271,406
 Volk, L.J.; 442
 Volpe, J.A.; 229
 Volpe, F.V.; 155
 VonBoyd, J.G.; 277
 VonHolle, D.E.; 406
 Votaw, P.; 262,274,277,382
- W—
- Waddle, H.; 406
 Wade, D.; 406
 Wade, M.; 442
 Wade, M.K.; 442
 Wager, D.M.; 261
 Wagers, B.; 175,261,406
 Wagoner, D.; 178,274,281,382
 Wagoner, G.; 406
 Wagoner, P.; 275,382
 Wagoner, S.; 174,274,406
 Wagner, D.; 382
 Wagner, G.; 443
 Wagner, J.S.; 443
 Waincott, D.E.; 443
 Waits, C.W.; 443
 Waits, N.; 406
 Walden, C.; 443
 Waldroff, R.W.; 443
 Walker, B.; 334
 Walker, C.; 406
 Walker, D.L.; 443
 Walker, D.; 266,274,279,382
 Walker, E.; 443
 Walker, G.R.; 184,233,245
 Walker, J.D.; 443
 Walker, J.L.; 155
- Walker, M.M.; 233,241
 Walker, W.; 334,406
 Wall, P.; 443
 Wallace, J.S.; 443
 Wallace, J.; 382
 Wallace, J.R.; 443
 Wallace, L.; 382
 Wallace, S.; 174,262,406
 Walraven, J.; 443
 Walter, F.M.; 443
 Walter, M.E.; 443
 Walters, J.; 253,406
 Walters, R.; 443
 Walters, S.; 264,270,406
 Walsh, Q.; 382
 Walton, R.; 406
 Walton, W.H.; 325,382
 Waltz, D.; 382
 Ward, E.; 406
 Ward, J.W.; 233,302
 Ward, L.L.; 166,169,171,173,
 177,258,294
 Ward, M.; 175,406
 Ward, P.L.; 269
 Ward, R.; 406
 Wardell, S.; 174,406
 Wardlow, M.A.; 229
 Wardrup, E.; 406
 Wardrup, L.; 406
 Ware, J.; 406
 Warford, L.K.; 443
 Warner, A.C.; 179,233,243
 Warner, D.A.; 229
 Warner, R.E.; 443
 Warnock, D.L.; 443
 Warren, B.J.; 443
 Warren, D.; 303
 Warren, D.; 406
 Warren, D.; 406
 Warren, J.; 406
 Warren, J.; 270,406
 Warren, J.G.; 230,241,334
 Warren, P.A.; 443
 Warren, P.; 406
 Wash, V.; 277,382
 Washburn, V.L.; 443
 Washington, B.; 331
 Watcke, R.R.; 230
 Waters, D.; 406
 Watkins, C.; 382
- Watkins, C.P.; 230
 Watkins, M.B.; 443
 Watson, C.; 269,443
 Watson, D.; 406
 Watson, E.; 406
 Watson, G.; 406
 Watson, J.E.; 443
 Watson, L.L.; 443
 Watson, R.; 291,406
 Watts, B.; 256,382
 Watts, B.C.; 443
 Watts, D.; 296,406
 Watts, D.; 241,382
 Watts, L.; 382
 Watts, N.T.; 443
 Weakley, L.B.; 443
 Wearen, M.; 270,276,443
 Weaver, C.K.; 230,266
 Weaver, J.; 382
 Weaver, J.R.; 443
 Weaver, K.S.; 443
 Weaver, R.S.; 443
 Webb, C.; 230
 Webb, D.E.; 230,260
 Webb, D.E.; 230
 Webb, H.; 230
 Webb, J.; 406
 Webber, P.; 266,382
 Weber, M.J.; 280
 Weber, R.; 406
 Webster, D.B.; 180,247,255,
 259,294,302,313
 Webster, C.; 177,238,258,275,
 281,382
 Webster, R.J.; 443
 Wegener, C.; 406
 Weiler, M.R.; 282,443
 Weiner, L.E.; 443
 Weis, D.; 382
 Weis, M.G.; 443
 Weiss, D.; 243
 Welch, G.B.; 231
 Wellman, W.; 406
 Wells, C.; 406
 Wells, D.; 382
 Wells, J.; 443
 Wells, J.D.; 231
 Wells, T.; 382
 Wells, W.J.; 443
- Welschhand, R.M.; 443
 Welsh, R.; 406
 Wermuth, G.; 406
 Wesley, D.; 247,259,297,382
 Wesley Foundation; 281
 Wesley, H.M.; 179,273,275,
 382
 Wesley, M.K.; 443
 Wesley, J.M.; 231
 Wesley, N.E.; 444
 Wesley, W.; 382
 Wessel, S.G.; 444
 West, C.; 406
 West, H.S.; 231,255,265,325
 Wester, A.; 270,406
 Westerfield, C.; 325
 Westman, B.; 273,406
 Westminster Fellowship; 280
 Wetzel, D.C.; 444
 Whalen, L.M.; 172,180,231,
 344
 Whalen, T.; 303
 Whaley, M.; 444
 Wheeler, A.; 302
 Wheeler, D.J.; 281,285,287,
 444
 Wheeler, E.; 406
 Wheeler, R.E.; 444
 Wheeler, R.R.; 231
 Wheeler, R.B.; 444
 Wheeler, V.R.; 231,243
 Wheeler, W.E.; 231
 Whelan, T.L.; 231,279
 Whelen, L.M.; 265
 Wheller, D.; 284
 Whitaker, E.; 174,284,406
 Whitaker, R.; 444
 Whitaker, T.J.; 231
 Whitaker, T.D.; 444
 White, C.; 382
 White, D.M.; 444
 White, E.; 444
 White, G.E.; 444
 White, G.; 382
 White, H.M.; 231
 White, J.M.; 444
 White, M.E.; 444
 White, N.; 264,406
 White, S.K.; 444

Student and Organization Index

Williams, R.; 407
 Whitehead, E.; 382
 Whitehouse, J.E.; 266,444
 Whitlock, C.D.; 154,155
 Whitt, G.S.; 444
 Whitis, H.; 231
 Whitmer, G.; 325,406
 Whitt, L.C.; 275
 Wicker, L.; 406
 Widener, L.T.; 444
 Wierwille, C.C.; 176,231,256,
 274
 Wigginton, M.L.; 274,280,382
 Wigton, T.L.; 444
 Wihebrink, J.; 292,406
 Wilborn, W.S.; 444
 Wilburn, B.L.; 231
 Wilburn, E.R.; 444
 Wilburn, R.G.; 444
 Wilburn, W.S.; 254
 Wilcox, J.; 175,259,406
 Wiley, D.; 444
 Wiley, G.; 444
 William, J.W.; 259
 Wilham, K.Y.; 444
 Wilkerson, R.; 406
 Wilkins, R.K.; 231
 Wilkerson, D.; 406
 Willhoite, J.W.; 267
 Williams, B.; 407
 Williams, B.; 275,382
 Williams, C.; 406
 Williams, D.; 406
 Williams, D.L.; 407
 Williams, D.L.; 444
 Williams, E.; 382
 Williams, E.; 382
 Williams, J.R.; 231
 Williams, J.; 407
 Williams, J.; 407
 Williams, J.; 260,382
 Williams, K.; 407
 Williams, L.; 343,407
 Williams, L.S.; 231,256,275,
 296
 Williams, M.; 407
 Williams, M.A.; 164,173,177,
 232,239,241,258,262

Williams, P.A.; 444
 Williams, R.; 407
 Williams, T.A.; 444
 Williamson, G.; 407
 Williamson, M.; 407
 Williamson, P.K.; 444
 Williamson, R.; 247,259,407
 Williann, J.R.; 444
 Willigan, M.V.; 265
 Willoughby, B.; 407
 Willoughby, G.A.; 444
 Wills, J.M.; 444
 Wilmhoff, J.D.; 444
 Wilson, A.; 274,382
 Wilson, A.S.; 232
 Wilson, B.; 407
 Wilson, B.A.; 170,173,176,
 178,232,243,281
 Wilson, C.; 407
 Wilson, C.E.; 232
 Wilson, C.; 407
 Wilson, D.E.; 232,302,313
 Wilson, D.; 250,285,407
 Wilson, E.H.; 444
 Wilson, E.; 407
 Wilson, E.V.; 444
 Wilson, G.; 277,407
 Wilson, J.A.; 444
 Wilson, J.A.; 444
 Wilson, K.L.; 282,444
 Wilson, L.W.; 259,283,284,
 285
 Wilson, M.; 382
 Wilson, P.E.; 444
 Wilson, P.F.; 232
 Wilson, R.A.; 444
 Wilson, S.G.; 444
 Wilson, W.M.; 232
 Wilt, S.; 382
 Winburn, H.B.; 269
 Winburn, W.C.; 257
Wind Ensemble; 384
 Wingham, E.; 175,241,407
 Winnings, H.; 444
 Winkler, L.; 444
 Winters, R.W.; 444
 Wirth, K.; 268,302
 Wise, C.H.; 444

Wiser, G.; 383
 Wisowaty, M.; 444
 Wiss, D.; 382
 Wissing, L.L.; 444
 Withers, L.; 407
 Witt, C.; 343
 Witt, J.; 383
 Witt, J.; 407
 Witt, P.; 177,243,383
 Witte, J.R.; 444
 Witten, S.; 275,383
 Wobbekind, J.; 172,279,383
 Wobbekind, W.; 172,279,383
 Wofford, L.Y.; 444
 Wohn, E.R.; 232
 Wohn, R.; 407
 Wojeiechowski, S.; 276,407
 Wolf, H.M.; 444
 Wolfe, B.L.; 444
 Wolfe, D.L.; 444
 Wolford, L.; 383
 Wolford, P.; 266,407
 Wolford, R.; 407
 Wornack, A.; 275,383
**Women's Recreation Asso-
 ciation;** 276
 Wombles, C.H.; 232
 Wood, G.; 444
 Wood, J.L.; 444
 Wood, J.L.; 445
 Wood, J.; 275,407
 Wood, R.; 407
 Woodford, J.P.; 407
 Woodhead, J.F.; 232
 Woods, B.; 407
 Woods, D.R.; 445
 Woods, E.L.; 445
 Woods, J.R.; 445
 Woods, J.; 407
 Woods, J.; 344
 Woods, M.A.; 232
 Woods, W.R.; 445
 Woods, Y.; 407
 Woodward, W.; 407
 Woodworth, K.; 175,238,261,
 407
 Woolfer, A.E.; 445
 Wooldridge, D.G.; 232

Wooton, M.K.; 445
 Worland, R.; 232
World Affairs Club; 251
 Worley, F.M.; 232,251
 Worrell, H.; 383
 Worthington, L.; 248,383
 Wray, E.; 407
 Wren, C.S.; 445
 Wright, C.; 407
 Wright, D.; 407
 Wright, J.; 279,383
 Wright, J.R.; 232
 Wright, J.; 445
 Wright, K.; 407
 Wright, L.; 283,445
 Wright, M.W.; 232
 Wright, R.J.; 279
 Wright, S.; 175,249,407
 Wright, V.G.; 445
 Wright, W.; 407
 Wuaylace, M.L.; 155
 Wuilleumier, R.; 407
 Wuilleumier, R.B.; 232
 Wyatt, C.R.; 232
 Wyatt, G.; 250,407
 Wyatt, E.P.; 233
 Wyles, P.; 262,407
 Wynn, J.; 383

—Y—

Yaden, D.; 174,407
 Yanoso, M.; 407
 Yarberr, G.; 383
 Yater, N.H.; 445
 Yates, C.A.; 445
 Yates, R.S.; 445
 Yavelak, D.J.; 445
 Yaw, B.; 175,407
 Yeager, T.; 343
 Yearsley, J.; 445
 Yeary, D.W.; 445
 Yeary, G.N.; 233
 Yelton, C.; 407
 Yinger, B.A.; 445
 Yingling, W.; 174,407
YMCA; 251
 Yocum, B.W.; 233
 York, P.J.; 445
 Youmans, D.A.; 233
 Young, B.; 445
 Young, B.S.; 445
Young Democrats Club; 252
 Young, J.; 283
 Young, J.; 407
 Young, P.A.; 445
Young Republicans Club; 253
 Young, R.W.; 283,284,445
 Young, R.; 407
 Young, V.; 383
 Young, W.; 238,407
YWCA; 282
 Youtz, R.J.; 445

—Z—

Zeller, F.; 262,275,287,407
 Zepp, F.; 407
 Zerkle, T.L.; 445
 Zeter, C.; 407
 Ziegler, E.; 445
 Zielker, N.; 383
 Zimmerman, R.G.; 445
 Zimmerman, R.; 383
 Zimmerman, S.A.; 163,173,
 176,178,233,254,279
 Zipper, N.; 407
 Zulager, L.; 303
 Zureich, H.; 407
 Zwick, W.C.; 445

Lt. John B. Hanlon, a 1964 graduate of Eastern, wears the Silver Star which was presented to him in ceremonies at the Veteran's Administration Hospital, Cincinnati, for heroism in Vietnam.





In Memoriam

Judge Thomas B. McGregor

We at Eastern are saddened by the passing of a great Kentuckian and a valued member of our Board of Regents as well as a loyal friend. Judge McGregor has served his profession and his state well in many capacities. His life was an inspiration.

Statement by President Robert R. Martin
September 17, 1965



From the Two of Us

To the students of Eastern Kentucky State College: This book was prepared by you, for you, and about you. It is our sincerest wish that you will enjoy it now and for many years to come.

If given the opportunity to edit this yearbook again, we would only ask that we be given the advantages authors have in a second edition to correct some faults of the first, and that we should receive the same kind of loyal support and cooperation that we have from the many who have put a part of themselves into the Milestone '66. We wish to express our deepest appreciation to these people.

Ron Loudon, Osborne Photo Lab., Cincinnati, for class pictures.

John F. Mullaney, Osborne Photo Lab., Cincinnati, for photographic services.

Steve May, Osborne Photo Lab., Lexington, for selected black and white feature photos.

Eldon Phillips, Director of Photographic Services, for color on pages 1, 4, 5, 6, 7, 8, 9, 10, 11, 12, 13, 17, 20, 21, 28, 50, 51, 90, 91, 92, 93, 234, 235, and for selected black and white feature photos.

Mike Coers, Photographic Editor, for color on pages 2, 3, 4, 16, 50, 51, 94, 95, 96, 97, 234, 235, and for selected black and white feature photos.

Rob Kumler, Feature Photographer, for color on pages 13, 17, 20, and for selected black and white feature photos.

Dick Craft, for color on 21, and for selected black and white feature photos.

L. C. Cobb, for selected black and white feature photos.

Doug Whitlock, Sports Information Director, for selected black and white sports feature photos.

The Courier Journal and Louisville Times, for pictures on page 325 and page vi of The Special Report.

The Commonwealth of Kentucky Department of Public Information, News Division, for pictures on pages 100, and pages iii, iv, v, vi of The Special Report.

Harrell Brooks, representative of Foote & Davies, who printed this book.

—To the staff of the 1966 Milestone, who labored long and well to make the 1966 Milestone a book to be proud of.

—To each of the section editors, whose enthusiasm and skill held the organization together.

—To Mr. Don Feltner, whose help and trust provided a rock on which to build.

—To Jay Roberts, Editor of the 1965 Milestone, who provided an inspiration and set a mountainous goal toward which to strive.

Kem Manion

Linda Ward

Co-Editors, Milestone '66

A Special Report



University Status Granted

University Status Recommended for Eastern

On Friday, January 14, 1966, a report by the Governor's Commission on Higher Education recommended that Eastern and the other large state colleges be renamed state universities. The recommendation also included plans for expanded graduate programs, the development of appropriate research and service programs, and the expansion of a comprehensive two-year community college program.

Faculty, students, and alumni of Eastern expressed strong support of this recommendation. Dean of Faculty, Smith Park, commented, "University status would enable us to attract new staff members and give prestige to those we already have." Mr. James Thurmon, Director of Alumni Affairs, said, "For a long time now, our alumni have been asking 'when'. They realize that Eastern qualifies." Dr. Henry Martin, Dean of Students, said of university status, "I think the students are far more excited about this than the alumni or the faculty. This is true because they are an active part of the rapid changes taking place on campus." The student body displayed its excitement by making mention of everything from graduate school to social life.



Eastern students avidly followed the developments concerning the proposed university status.

The Alumni Association, after endorsing a statement supporting University Status for Eastern, displayed this sign in Alumni Coliseum before the Eastern-Western basketball game.

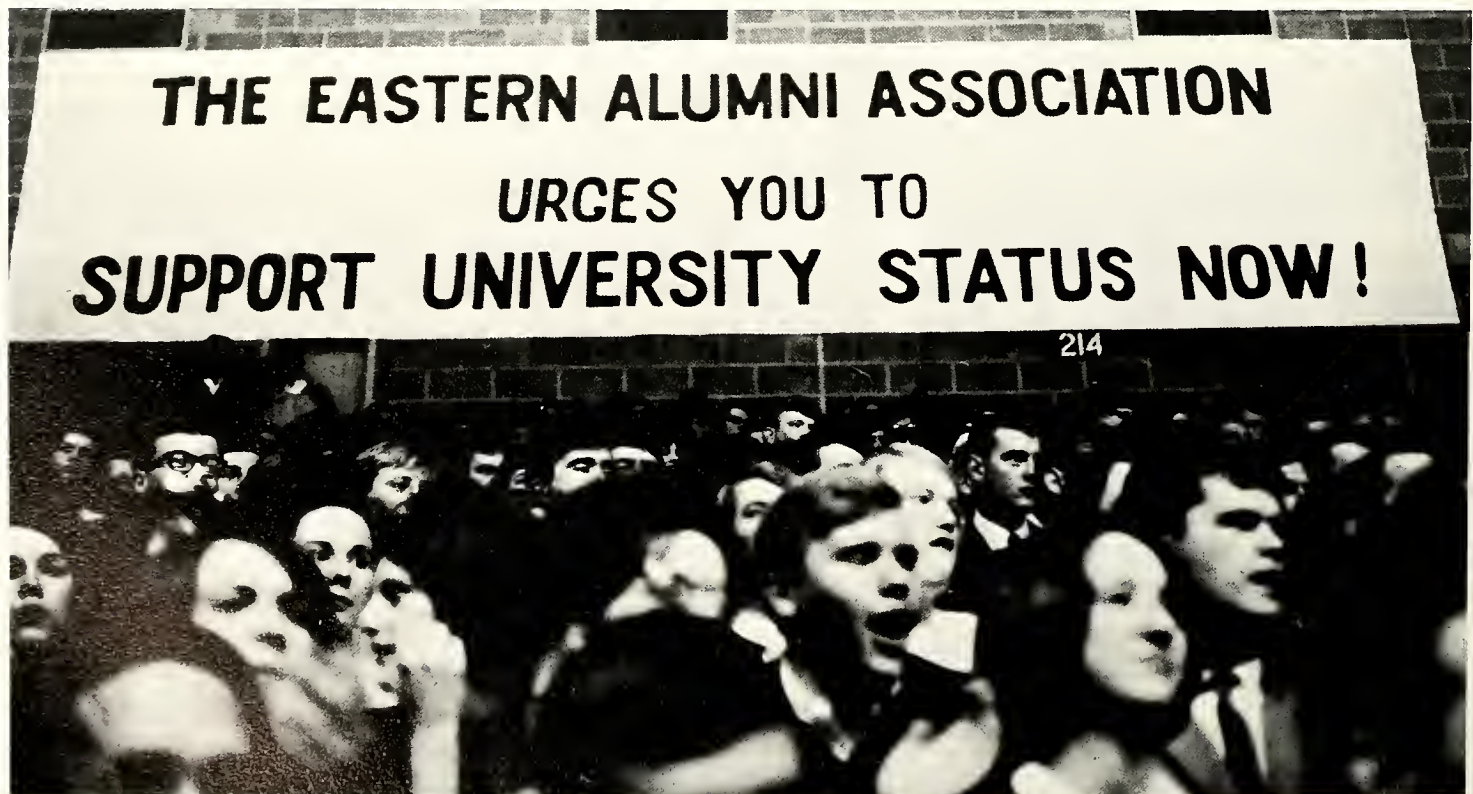



Governor Breathitt addresses a joint session of the historic 1966 Kentucky General Assembly. Among the many major programs passed into law was the Higher Education Bill.

Osborn Introduces University Bill in House

Representatives Bob Leeds and Ted Osborn, two sponsors of the bill for higher education, discuss the bill's support in the House.

House Bill 238, to rename Eastern and the other three large state colleges as state universities, was introduced in the House of Representatives February 10, 1966. Sponsor of the bill was Representative Ted Osborn of Lexington. The higher education bill polled an overwhelming 83-0 vote and was sent on to the Senate. The Senate passed the bill by a 29-6 vote on February 25, 1966. The final recommendations included university status for Eastern, Western, Murray, and Morehead state colleges.





Presidents of the state colleges and UK watch as Governor Breathitt signs House Bill 238. They are: Dr. John Oswald, UK; Dr. Carl Hill, Kentucky State; Dr. Robert Martin; Dr. Kelley Thompson, Western; Dr. Ralph Wood, Murray; Dr. Adrian Doran, Morehead.

Governor Breathitt discusses some of the points in the bill with a few of the college presidents attending the State Capitol ceremony.

Governor Signs Higher Education Bill

Governor Edward T. Breathitt called it "a great day for higher education in Kentucky," as he signed into law the University Bill. In an historic ceremony on Saturday, February 27, 1966, Governor Breathitt signed House Bill 238 less than twenty-four hours after it had been passed by the Senate. The Governor praised the sponsors of the bill and said, "It serves the best interests of public higher education in Kentucky." Eastern's own President Robert R. Martin was one of the most effective supporters of the bill.

President Martin, in a brief response, called the measure "the most significant event in the history of higher education in Kentucky." He praised the General Assembly and Governor Breathitt for their wisdom in passing the Bill. Eastern's Board of Regents met and agreed upon July 1, 1966 as the date for the change in status.





President Martin and Governor Breathitt review the important house bill just after it had been signed into law.



An atmosphere of pomp and dignity prevailed during the Founder's Day Program which commemorated Eastern's 60th anniversary and university status.

Governor Breathitt praised the leadership of Eastern and asked that the new university accept its new challenges in the major address of the Founder's Day celebration.

Founder's Day Signals Eastern's Seventh Decade

Eastern began a new era Monday, March 21, 1966, as it entered its seventh decade of educational service. The College took note of the historic occasion in Founder's Day ceremonies jointly commemorating the 60th anniversary of the School's founding and the granting of university status.

Since its founding on March 21, 1906, as Eastern Kentucky Normal School, the College has passed through progressive stages. In 1922, Eastern became a four-year institution known as Eastern Kentucky State Normal School and Teachers College. The name was changed twice more—first in 1930 to Eastern Kentucky State Teachers College and again in 1948 to Eastern Kentucky State College. With the election of Dr. Robert R. Martin in 1960, the College began its growth and reorganization toward the goal of university status. On July 1, 1965, the College was reorganized into six schools—the final step in the requirements necessary for the renaming of the College once again as Eastern Kentucky University.





President Martin confers on Governor Breathitt the honorary Doctor of Laws degree.

The 2-400-Cadet ROTC Brigade presented this impressive sight at the Memorable Founder's Day Ceremony.





President Martin congratulates new Student Council Officers Bill McConnell, President; Jerry Stewart, Vice-President; Pat Taulbee, Secretary; and Bob Hughes, Treasurer.

New Student Government For University

With the new university status came a change in student government. The election of the KEG (Keep Eastern Growing) Party members Bill McConnell, Jerry Stewart, Pat Taulbee, and Bob Hughes, in a vote involving more students than ever before in any student election may give a new strength to student government. Student Council officers voiced big plans at the inaugural banquet. In his acceptance speech, President McConnell announced that "the Student Council this year plans to help the students meet the needs of a new society." McConnell stated "We feel that this can be done through reorganization of the representatives of the Council, selecting them on a dormitory basis." He also threw his full support behind the Student Code. "Completion of the Code would be a great step in making Eastern more than a university in name only."

President Martin in a congratulatory speech expressed the wish that they would bring to him the true feelings of the students and trust him to respect and consider these opinions.

Student Council represents the student feeling of pride in University status with this banner floating above the student plaza.









