



University of Kentucky  
UKnowledge

---

Physics and Astronomy Faculty Publications

Physics and Astronomy

---

2-28-2013

# Studies of NGC 6720 with Calibrated *HST*/WFC3 Emission-line Filter Images. II. Physical Conditions

C. R. O'Dell  
*Vanderbilt University*

Gary J. Ferland  
*University of Kentucky, gary@uky.edu*

W. J. Henney  
*Universidad Nacional Autónoma de México, Mexico*

M. Peimbert  
*Universidad Nacional Autónoma de México, Mexico*

**Right click to open a feedback form in a new tab to let us know how this document benefits you.**

Follow this and additional works at: [https://uknowledge.uky.edu/physastron\\_facpub](https://uknowledge.uky.edu/physastron_facpub)

 Part of the [Astrophysics and Astronomy Commons](#), and the [Physics Commons](#)

---

## Repository Citation

O'Dell, C. R.; Ferland, Gary J.; Henney, W. J.; and Peimbert, M., "Studies of NGC 6720 with Calibrated *HST*/WFC3 Emission-line Filter Images. II. Physical Conditions" (2013). *Physics and Astronomy Faculty Publications*. 63.  
[https://uknowledge.uky.edu/physastron\\_facpub/63](https://uknowledge.uky.edu/physastron_facpub/63)

This Article is brought to you for free and open access by the Physics and Astronomy at UKnowledge. It has been accepted for inclusion in Physics and Astronomy Faculty Publications by an authorized administrator of UKnowledge. For more information, please contact [UKnowledge@lsv.uky.edu](mailto:UKnowledge@lsv.uky.edu).

---

**Studies of NGC 6720 with Calibrated *HST*/WFC3 Emission-line Filter Images. II. Physical Conditions**

**Notes/Citation Information**

Published in *The Astronomical Journal*, v. 145, no. 4, 93, p. 1-9.

© 2013. The American Astronomical Society. All rights reserved. Printed in the U.S.A.

The copyright holder has granted permission for posting the article here.

**Digital Object Identifier (DOI)**

<https://doi.org/10.1088/0004-6256/145/4/93>

## STUDIES OF NGC 6720 WITH CALIBRATED *HST*/WFC3 EMISSION-LINE FILTER IMAGES. II. PHYSICAL CONDITIONS<sup>\*,†</sup>

C. R. O'DELL<sup>1</sup>, G. J. FERLAND<sup>2</sup>, W. J. HENNEY<sup>3</sup>, AND M. PEIMBERT<sup>4</sup>

<sup>1</sup> Department of Physics and Astronomy, Vanderbilt University, Box 1807-B, Nashville, TN 37235, USA; [cr.odell@vanderbilt.edu](mailto:cr.odell@vanderbilt.edu)

<sup>2</sup> Department of Physics and Astronomy, University of Kentucky, Lexington, KY 40506, USA

<sup>3</sup> Centro de Radioastronomía y Astrofísica, Universidad Nacional Autónoma de México, Apartado Postal 3-72, 58090 Morelia, Michoacán, Mexico

<sup>4</sup> Instituto de Astronomía, Universidad Nacional Autónoma de México, Apdo, Postal 70-264, 04510 México D. F., Mexico

Received 2013 January 8; accepted 2013 January 17; published 2013 February 28

### ABSTRACT

We have performed a detailed analysis of the electron temperature and density in the Ring Nebula using the calibrated *Hubble Space Telescope* WFC3 images described in the preceding paper. The electron temperature ( $T_e$ ) determined from [N II] and [O III] rises slightly and monotonically toward the central star. The observed equivalent width (EW) in the central region indicates that  $T_e$  rises as high as 13,000 K. In contrast, the low EWs in the outer regions are largely due to scattered diffuse Galactic radiation by dust. The images allowed determination of unprecedented small-scale variations in  $T_e$ . These variations indicate that the mean square area temperature fluctuations are significantly higher than expected from simple photoionization. The power producing these fluctuations occurs at scales of less than  $3.5 \times 10^{15}$  cm. This scale length provides a strong restriction on the mechanism causing the large  $t^2$  values observed.

*Key word:* planetary nebulae: individual (Ring Nebula, NGC 6720)

### 1. BACKGROUND AND INTRODUCTION

In the preceding paper (O'Dell et al. 2013) we have presented calibrated emission-line images of the Ring Nebula obtained with the *Hubble Space Telescope's* WFC3. These were combined with data from ground-based telescope high velocity resolution spectra to develop a detailed three-dimensional (3D) model of this prototypical planetary nebula. In this paper we present an analysis of the physical conditions.

The physical conditions in NGC 6720 have been the subject of numerous studies. In terms of the spatial coverage, the most complete investigation is that of Lamé & Pogge (1994), where a Fabry–Perot spectrophotometer was used to map the nebula in the  $H\alpha$ ,  $H\beta$ , [N II] 658.3 nm + 575.5 nm, [S II] 671.6 nm + 673.1 nm, [O I] 630.0 nm, [O III] 500.7 nm, and He II 468.6 nm lines. Our present study can be viewed as an extension of the Lamé & Pogge (1994) and Guerrero et al. (1997, henceforth GMC) investigations, but we have also observed the 436.3 nm line of [O III] and with more than 20 times improvement in spatial resolution over the ground-based studies, although with the sacrifice of coverage of about one-half of the Main Ring of the nebula. Among the numerous slit spectroscopy studies the most recent and comprehensive high resolution investigation was that of O'Dell et al. (2007b), and the lower resolution multi-line studies of Garnett & Dinerstein (2001) and O'Dell et al. (2009) have also appeared. In the preceding paper we develop and present the most up-to-date 3D model for the nebula.

In the first part of this paper we characterize the extinction (Section 2.1), the variation in the electron temperature ( $T_e$ ) (Section 2.2) and electron density ( $n_e$ ) (Section 2.3) in a quadrant of the object, derive the equivalent widths (EWs) of the underlying continuum (Section 2.4), and then evaluate

the magnitude and importance of small-scale  $T_e$  variations (Section 2.5).

### 2. ANALYSIS OF THE RING NEBULA CALIBRATED IMAGES

#### 2.1. Derived Extinction Values

We have used the calibrated emission-line images (Figure 1, panels (a)–(e)) to determine the spatial distribution of the extinction-corrected emission. These images were then used to determine the ionization structure within the quadrant of the Main Ring of the nebula and the electron temperature and density distributions.

The extinction correction was determined from the  $H\alpha/H\beta$  line flux ratio. We adopted an intrinsic ratio 2.87 based on the predictions for a low density gas at an electron temperature of 10,000 K (Osterbrock & Ferland 2006) and the extinction curve for a ratio of total to selective extinction of 3.1 from Table 7.1 of Osterbrock & Ferland (2006). The results are best expressed in terms of  $c_{H\beta}$ , the logarithm of the extinction (base 10) at 486.1 nm and the results are shown in Figure 1 (panel (f)). Profiles of  $c_{H\beta}$  along the  $X$ -axis (P.A. = 240°, the major semi-axis of the elliptical Main Ring) and the  $Y$ -axis (P.A. = 330°, the minor semi-axis) are shown in Figure 2. We see there that  $c_{H\beta}$  has a radial dependence, being about 0.12 in the central core out to the inner Main Ring, then dropping near the ionization boundary. We will see in Section 2.2 that there is not a significant variation in  $T_e$  with distance from the central star except for a slight increase within 20'' of the central star. Since 20'' is about where  $c_{H\beta}$  begins to drop, it is worth considering if the calculated  $c_{H\beta}$  is due to a decrease in  $T_e$ . Osterbrock & Ferland (2006) Table 4.4 shows that the  $H\alpha/H\beta$  ratio decreases by 4% in going from 10,000 K to 20,000 K. The indicated rise in  $T_e$  toward the center would produce a decrease in the  $H\alpha/H\beta$  ratio of less than 2%, which would mean that we have under-estimated  $c_{H\beta}$  by less than 0.025 and the true  $c_{H\beta}$  in the core would be even larger than is shown in Figure 2. To explain away the outward decrease in  $c_{H\beta}$  would require  $T_e$  to increase within the Main

\* Based on observations with the NASA/ESA *Hubble Space Telescope*, obtained at the Space Telescope Science Institute, which is operated by the Association of Universities for Research in Astronomy, Inc., under NASA Contract No. NAS 5-26555.

† Based on observations at the San Pedro Martir Observatory operated by the Universidad Nacional Autónoma de México.

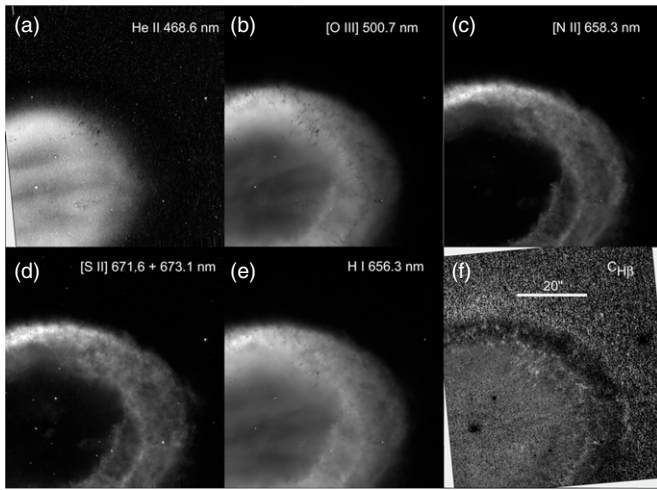

**Figure 1.** This mosaic shows the  $62''.9 \times 69''.4$  section of the NGC 6720 images common to both the full field and quadrant filters. Panels (a) through (e) show the emission-line linear images corrected for contamination, if any, for the underlying continuum and non-targeted emission-lines, normalized to the maximum features being white. Panel (f) shows the extinction index  $c_{H\beta}$  derived from the surface brightness in  $H\alpha$  and  $H\beta$  with the scale indicated in Figure 2. The parallel faint linear features passing through the central star in the  $c_{H\beta}$  image are residual “scars” caused by small photometric errors near the edges of the two CCD detectors of the WFC3-VIS. The pointing was changed between two otherwise identical exposures to allow coverage of the gap between the detectors. The vertical axis is pointed toward P.A. =  $330^\circ$ .

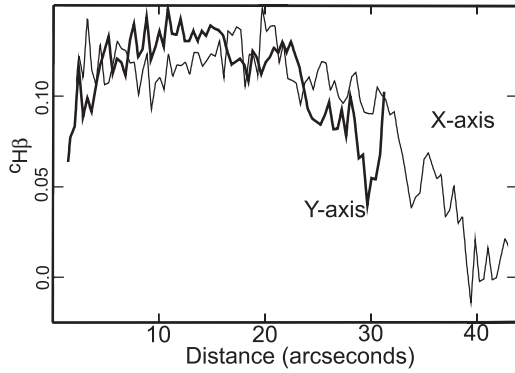

**Figure 2.** Extinction factor  $c_{H\beta}$  is shown as derived from the observed  $H\alpha/H\beta$  ratio and assuming an intrinsic ratio of 2.87, which applies to a low density gas at  $T_e = 10,000$  K. The X-axis lies along P.A. =  $240^\circ$  and the Y-axis along P.A. =  $330^\circ$ . The sample was  $4''$  wide and the data have been averaged along bins of 10 pixels, corresponding to  $0''.4$ . The distance shown is from the position of the central star. The data closest to that star have been edited out because of contamination, thus causing a central gap or in later similar images, artificial values near the central star.

Ring, but the derived electron temperatures do not show this and the outward decrease is likely to be real.

The average  $c_{H\beta}$  is even higher in regions containing the knots seen in silhouette (O’Dell et al. 2002), which are not numerous in the two samples used in making Figure 2. The inner Main Ring extinction of  $c_{H\beta} = 0.12$  is similar to 0.15 found by Garnett & Dinerstein (2001) along a line with P.A. =  $91^\circ$ , and GMC, which found  $c_{H\beta} = 0.14$ . The Fabry–Perot study (Lame & Pogge) does not give extinction values explicitly, but cites an overall  $H\alpha/H\beta$  line flux ratio of  $3.74 \pm 0.22$  and 3.67 for the inner  $15''$ . These ratios would correspond to  $c_{H\beta}$  values of 0.33 and 0.31 respectively. Since these inferred  $c_{H\beta}$  values are much higher than those from the several other studies, it appears likely that the flux calibration is not accurate.

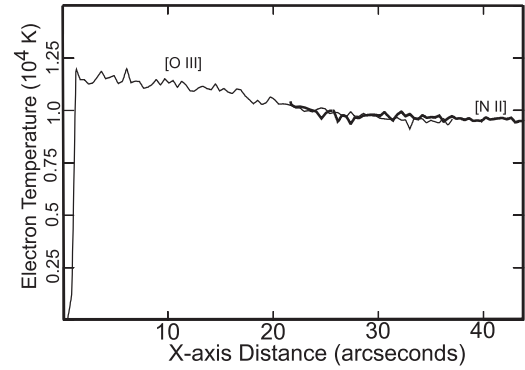

**Figure 3.**  $T_e$  values derived from both the [N II] and [O III] lines are shown for the X-axis profile. The range of results for the two ions was constrained to those where the surface brightness of the nebular transitions were the highest.

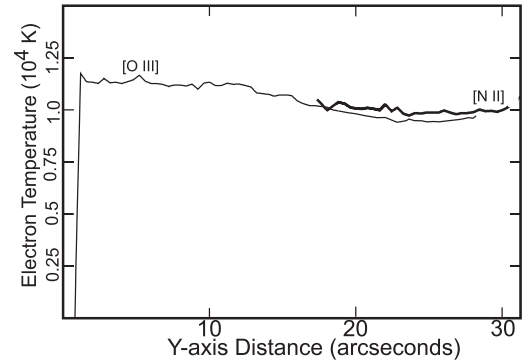
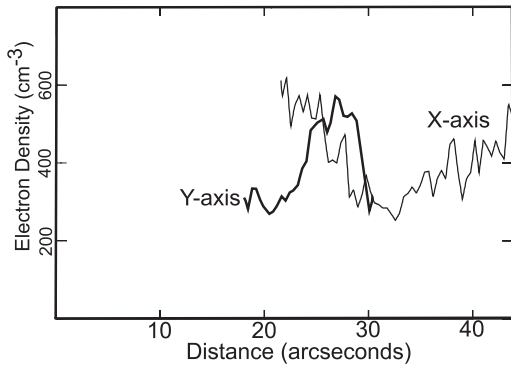

**Figure 4.** Like Figure 3 except for the Y-axis.

## 2.2. Electron Temperatures

We derived the electron temperature for both the [O III] and [N II] emitting regions using Equations (5.4) and (5.5) of Osterbrock & Ferland (2006) in their low density approximations. The nebular to auroral line ratios were obtained from our emission-line images as described in Appendix A of O’Dell et al. (2013). The results are shown in Figure 3 for a  $4''.0$  wide sample along our X-axis (P.A. =  $240^\circ$ ) and in Figure 4 for a similar sample along our Y-axis (P.A. =  $330^\circ$ ). The range of distances was limited to those where the relevant surface brightnesses were high. [N II] emission arises from only in the Main Ring, giving a nearly constant temperature of about 10,000 K, with indication of a slight increase at the inner boundary of the Main Ring. [O III] is strong from the center of the nebula out to close to the outer boundary of the Main Ring. The [O III] temperature is very similar to the [N II] temperature where both are available (essentially in the Main Ring). However, the trend suggested by the [N II] temperatures is confirmed and extended by the [O III] temperatures. There is a clear rise in the [O III] temperature to a central region value of about 11,700 K. This inner region is counterintuitive since photoionization theory indicates that the electron temperature should rise with increasing distance from the ionizing star due to the effects of radiation hardening. The resolution of this riddle is that either processes affecting the heating become more important at the lower densities that apply to the central region or that the central [O III] emission arises from material physically further away from the central star and is only seen in projection at smaller angular separation.

Electron temperatures have been derived many times for the Ring Nebula, largely in connection with efforts to determine elemental abundances. The observational line ratios used in



**Figure 5.** Electron densities derived from the [S II] 671.6 nm and 673.1 nm lines for an assumed electron temperature of 10,000 K are shown from both the X-axis (light line) and Y-axis (heavy line) profiles.

their determination have probably improved over the decades and at the same time there have been changes in the adopted values of the atomic coefficients such as collision strengths and transition probabilities. Limiting ourselves to the most recent work, we note that GMC find average values in the Main Ring of 10,800 K from [N II] and 11,700 K from [O III], with central region temperatures of 12,600 K from [O III]. Garnett & Dinerstein (2001) found the [O III] temperature to be 10,000 K in the Main Ring, rising to about 12,000 in the central region. Lamé & Pogge (1994) did not detect a variation in their [N II] temperature and found a global average of  $9643 \pm 230$  K. Liu et al. (2004b) found  $T_e([\text{O III}]) = 10,600$  K and  $T_e([\text{N II}]) = 10,200$  K. Our temperatures are within the range of these earlier spectroscopic results and we confirm the presence of a central increase (which is also seen in the Kupferman 1983 study).

### 2.3. Electron Densities

The densities in the [S II] emitting regions were determined by adopting the relation  $\log n_e = 4.705 - 1.9875 S(671.6)/S(673.1)$  from Figure 5.8 of Osterbrock & Ferland (2006), which is quite accurate over the line ratio range of 1.35–0.65, which corresponds to densities of about  $100 \text{ cm}^{-3}$  to  $3000 \text{ cm}^{-3}$ . The results are shown in Figure 5 for the region of high [S II] surface brightness. We see that in the [S II] bright regions of the Main Ring that peak values of about  $550 \text{ cm}^{-3}$  are found but regions about  $350 \text{ cm}^{-3}$  are present. Aller et al. (1976) measured [S II] in three points in the Main Ring and when their observed line ratios are interpreted with the up-to-date atomic parameters in Osterbrock & Ferland (2006) yield densities of 600, 360, and  $170 \text{ cm}^{-3}$ . Lamé & Pogge (1994) found about  $700 \text{ cm}^{-3}$  for the brightest part of the minor axis (where we find  $570 \text{ cm}^{-3}$ ) and  $500 \text{ cm}^{-3}$  for the rest of the nebula. The GMC densities are higher than our own in that they found  $615 \text{ cm}^{-3}$  for their OR sample (radially averaged over  $25''$ – $35''$ , which is not the same region we have sampled, even though Figure 5 gives results for those distances). Wang et al. (2004) determined densities in the Main Ring from multiple doublets and found  $525 \text{ cm}^{-3}$  from the [S II] doublet. Given the large local variations in the true densities, we find good agreement in the results from the several studies and our derived densities.

### 2.4. Equivalent Widths

The continuum radiation in the Ring Nebula is unusually strong. Since the continuum primarily arises from ionized gas processes, it is customary to express the strength relative to the

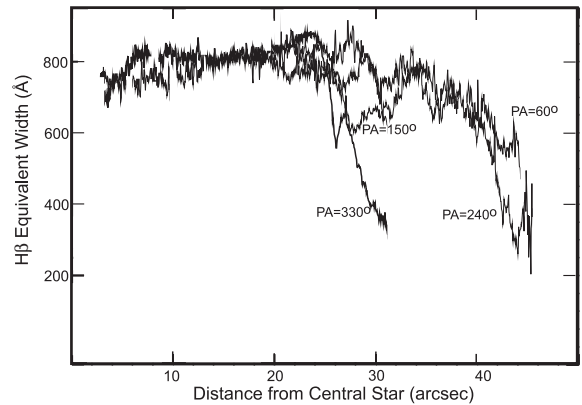
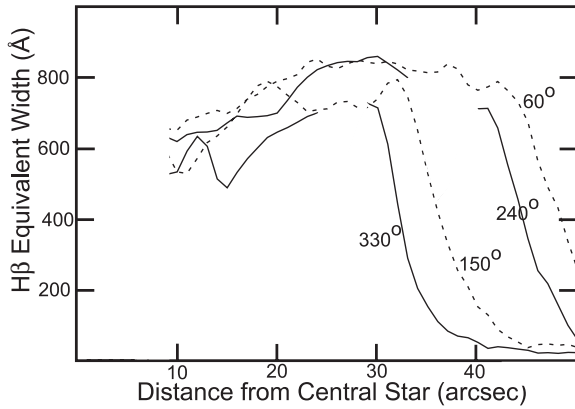

**Figure 6.** Equivalent width of the H $\beta$  emission line and its underlying continuum are shown along the P.A. values 60°, 150°, 240°, and 330° as determined from the WFC3 F547M and F487N images. Decreasing equivalent width values indicate relatively stronger continuum values. Most of the regions contaminated by starlight have been edited out.

H $\beta$  emission-line, the EW. EW is calculated as  $S(\text{H}\beta)/S_\lambda$ , where  $S(\text{H}\beta)$  is the H $\beta$  surface brightness in energy units (e.g., ergs) and  $S_\lambda$  is the surface brightness of the continuum in energy units per wavelength interval (e.g.,  $\text{erg } \text{\AA}^{-1}$ ) at the same wavelength with the result being expressed in wavelength units ( $\text{\AA}$  in our case). EW is how wide a sample of the continuum is required to produce as much energy as the reference emission-line. This means that increasing strength of the continuum relative to H $\beta$  produces a smaller EW, an awkward but traditional measure.

The several atomic processes producing the atomic continuum are detailed in Osterbrock & Ferland (2006) and these include for hydrogen free-bound, free-free, and two-photon emission and the same processes for contributions from both stages of ionized helium (with the two-photon component being relatively unimportant near the wavelength of H $\beta$ ). The hydrogen 2S level from which two-photon emission arises can be depopulated by collisions or radiation, with the critical density at which the two processes occur equally being  $15,500 \text{ cm}^{-3}$ . Since we show in Section 2.3 that the highest densities are about  $500 \text{ cm}^{-3}$ , collisional quenching of two-photon emission is unimportant. For a pure hydrogen gas at a 10,000 K, EW would be 1400  $\text{\AA}$ . The helium contribution to the continuum is primarily from doubly ionized helium, with the emissivity per ion being about seven times that of hydrogen. If the relative number abundance of helium to hydrogen is 0.12 and the helium is 70% doubly ionized (Garnett & Dinerstein), the expected EW drops to 935  $\text{\AA}$ . For these same conditions the EW drops with increasing electron temperature, being 835  $\text{\AA}$  at 12,000 K, 770  $\text{\AA}$  at 14,000 K, and 750  $\text{\AA}$  at 16,000 K.

We have determined the EW at H $\beta$  using the properties of the WFC3 filters and adopting a constant flux ratio ( $f_{\lambda 4861}/f_{\lambda 5470} = 1.0$ ), finding  $\text{EW}(\text{\AA}) = 690 \times (R_{F487N}/R_{F547M}) - 62$ . Figure 6 shows the derived EW along the primary axes of the nebula. If the flux ratio is  $0.90 \pm 0.14$ , as determined from the spectra, then the derived EW values would be about 10% larger. The observed WFC3 EW values indicate a central region temperature of about 13,000 K. As an independent check on the unexpectedly low value of EW, we derived the EW from the spectra and show the results in Figure 7. Although derived with rigor, there may be a small overestimate of the continuum strength (hence smaller EW) due to broad instrumental scattering of the very strong [O III] 495.9 nm line. We see good agreement from these two methods, with the spectroscopic results being slightly lower,



**Figure 7.** Like Figure 6, except that the EW values are derived from the ground-based spectra used for calibration. Different P.A. values are indicated. The regions contaminated by starlight have been edited out.

probably because of the instrumental scattered light. In this derivation of EW we noted that there was an almost constant background signal in both the F487N and F547M signals, being 2% of the Main Ring signal in F487N and about 10% for the F547M signal. These backgrounds were subtracted before the EW was calculated.

The surprise is that the EW drops dramatically in the outer parts of the Main Ring. The relative continuum is increasing in strength as the outer ionization front is approached. The same trend is seen in Figure 8, where in addition to the outer Main Ring drop in EW, there are multiple arcs of lower EW values. Although these resemble the arcs of knots in Figure 8, the effects of small-scale extinction are nulled-out at the two similar wavelengths used in the derivation. The low EW arcs systematically occur within or just outside of the large-scale and small-scale [N II] features that indicate  $\text{He}^0 + \text{H}^+$  zones that arise on the central star side of ionization fronts. This suggests that the lower EW values are due to light scattered from the dust particles that must be found in the dense photodissociation regions lying just outside of the ionization fronts. This interpretation is strengthened by the fact that the lower EW values in the image coincide with the  $\text{H}_2$  peaks seen in Figure 3 of the preceding paper.

In order to quantify the amount of excess continuum emission, we constructed templates from the  $\text{H}\beta$  and He II line images to model the atomic continuum from  $\text{H}^+$  and  $\text{He}^{++}$ , respectively.<sup>5</sup> The gas temperature (assumed constant within the nebula) was adjusted in order that the predicted atomic continuum be equal to the observed continuum in regions of the nebula with the largest EW). The resultant value was 14,000 K, which is significantly higher than the temperatures determined from the [O III] and [N II] lines. Photoionization models confirm that the highly ionized  $\text{He}^{++} + \text{H}^+$  region should be hotter than regions where helium is singly ionized (Osterbrock & Ferland 2006) and the high kinetic temperature needed to account for the  $\text{H}\beta$  EW seems reasonable. The modeled atomic continuum is then subtracted from the observed continuum to give the residual continuum outside of the inner region where EW is a maximum. This residual emission is found to be very well correlated with the  $\text{H}_2$  2.12  $\mu\text{m}$  emission (Figure 3(f) of the preceding paper),

<sup>5</sup> Since we have no WFC3 image of an He I line, we also use  $\text{H}\beta$  as an approximate proxy for the  $\text{He}^+$  continuum. This is justified since the  $\text{He}^+$  continuum is a small fraction (roughly 5%) of the  $\text{H}^+$  continuum and the ground-based spectra show that  $\text{He I}/\text{H}\beta$  varies very little within the nebula (see Figure 16).

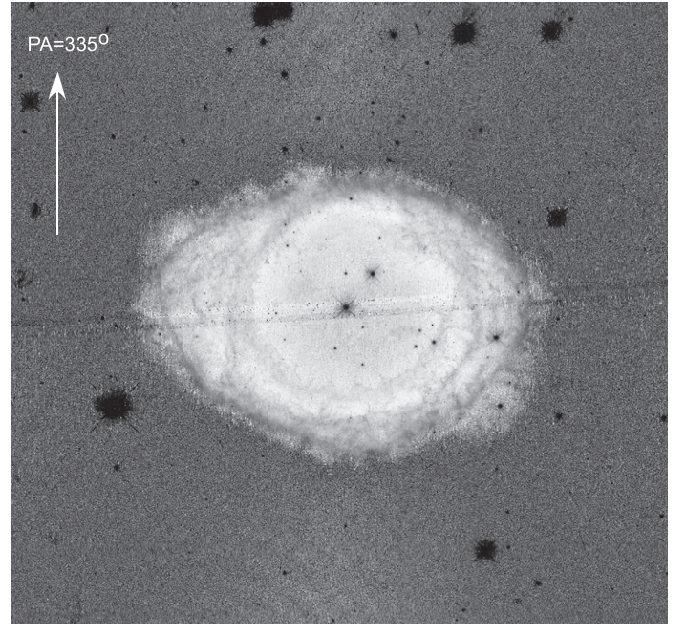

**Figure 8.** This image of the derived equivalent width of the  $\text{H}\beta$  emission line is for the same FOV as Figure 3 of the preceding paper. The stitching caused by the dithering across the gap between the two CCDs is even more obvious, but does not affect the derived equivalent width. The positive Y-axis points toward P.A. = 335°. The variations in the equivalent width are discussed in the text.

which supports the view that it is produced in neutral/molecular gas and is due to dust scattering.

The total flux of residual nebular emission at 5470 Å calculated by this method (after removing all stars in the image and correcting for an extinction of  $c_{\text{H}\beta} = 0.15$ ) is  $2.45 \times 10^{-14} \text{ erg s}^{-1} \text{ cm}^{-2} \text{ \AA}^{-1}$ , which is roughly 25% of the atomic continuum from the nebula. For comparison, the total flux from the nebula's central star is  $2.06 \times 10^{-15} \text{ erg s}^{-1} \text{ cm}^{-2} \text{ \AA}^{-1}$ , which is over 10 times less. This means that the central star cannot be the source of the scattered continuum seen in the nebula, and the illumination must come from outside. The average intensity of the interstellar radiation field at this wavelength (Black 1987) is  $1.3 \times 10^{-7} \text{ erg s}^{-1} \text{ cm}^{-2} \text{ sr}^{-1} \text{ \AA}^{-1}$  and, since the Ring Nebula is about 170 pc above the Galactic plane, the illumination is from one hemisphere only, so that the angle-averaged mean intensity,  $J_\lambda$  is half this value. If the scattering optical depth of the dust in the nebula is  $\tau < 1$ , then the required value of  $J_\lambda$  in order to produce a scattered flux  $F_\lambda$  at the earth is  $J_\lambda \simeq F_\lambda / (\tau \Omega)$ , where  $\Omega$  is the solid angle subtended by the nebula. Taking an upper limit of  $\tau \sim 1$  and an average radius of 45'' for the nebula requires an external radiation field of  $J_\nu > 1.6 \times 10^{-7} \text{ erg s}^{-1} \text{ cm}^{-2} \text{ sr}^{-1} \text{ \AA}^{-1}$ , which is roughly two times larger than expected for the Galactic diffuse field. The agreement is fair considering the uncertainties involved, especially since the Galactic field is expected to vary from place to place (1).

### 2.5. Small-scale Temperature Variations, the $t^2$ Problem and the Abundance Discrepancy Factor

There is an elusive problem in gaseous nebulae that has to do with their physical conditions. The temperatures derived from collisionally excited lines (CL) are higher than those derived from recombination lines (RL) and from Balmer continua. The difference is considerably higher than that predicted by sophisticated photoionization models. Moreover it has important implications for the derivation of chemical abundance ratios. The

abundances derived from collisionally excited lines assuming thermal homogeneity are typically about a factor of two to three times smaller than those derived from recombination lines. To reconcile both types of abundances it is necessary to invoke the presence of temperature variations considerably higher than those predicted by photoionization models.

We address the problem of finding the mechanism or mechanisms responsible for these temperature variations by studying the distribution of the temperature across the face of the Ring Nebula based on the very high spatial resolution provided by the *Hubble Space Telescope* (*HST*) observations. The filters available permit us to determine highly accurate  $T(\text{O}^{++})$  and  $T(\text{N}^+)$  values. There are two observational quantities that are most useful: the determination of the mean square temperature variation in the plane of the sky and the study of the typical spatial size of the temperature variations. In order to obtain the observed mean square temperature variation in the plane of the sky we will follow the set of equations introduced by Peimbert (1967) and O'Dell et al. (2003).

The most meaningful measure of small-scale temperature variations is the volumetric variation, for which we define the pair of equations for the average temperature,  $T_0(X^{+i})$ , and the mean square temperature fluctuation,  $t^2(X^{+i})$ , given by

$$T_0(X^{+i}) = \frac{\int T_e(\mathbf{r})n_e(\mathbf{r})n(X^{+i}; \mathbf{r})dV}{\int n_e(\mathbf{r})n(X^{+i}; \mathbf{r})dV}, \quad (1)$$

and

$$t^2(X^{+i}) = \frac{\int (T_e - T_0(X^{+i}))^2 n_e n(X^{+i}) dV}{T_0^2 \int n_e n(X^{+i}) dV}, \quad (2)$$

respectively, where  $T_e$  and  $n_e$  are the local electron temperature and density,  $n(X^{+i})$  is the local ion density corresponding to the observed emission line, and  $V$  is the observed volume.

However, our observational results are limited to determination of variations in columns across the plane of the sky  $t_A^2(\text{O}^{++})$  and  $t_A^2(\text{N}^+)$ . This requires the definition of a columnar temperature  $T_c$

$$T_c(X^{+i}; \alpha, \delta) = \frac{\int T_e n_e n(X^{+i}) dl}{\int n_e n(X^{+i}) dl}, \quad (3)$$

where  $\alpha$  is the right ascension and  $\delta$  is the declination of a given line of sight (corresponding to a given pixel). Then, the average temperature can be written as

$$T_0(X^{+i}) = \frac{\int T_c(X^{+i}; \alpha, \delta) \int n_e n(X^{+i}) dl dA}{\int \int n_e n(X^{+i}) dl dA}, \quad (4)$$

and the mean square temperature variation over the plane of the sky,  $t_A^2(X^{+i})$ , can be defined as:

$$t_A^2(X^{+i}) = \frac{\int (T_c(X^{+i}) - T_0(X^{+i}))^2 \int n_e n(X^{+i}) dl dA}{T_0(X^{+i})^2 \int \int n_e n(X^{+i}) dl dA}. \quad (5)$$

### 2.5.1. Determination of $t_A^2(\text{O}^{++})$ , and $t_A^2(\text{N}^+)$ from the WFC3 Images

In order to isolate the effects of the small-scale temperature fluctuations in the plane of the sky, we first “detrend” the temperatures by removing the systematic radial variation. For [O III] we adopted a mean temperature that varies with projected radius,  $R$ , from the central star as

$$T_0(\text{O}^{++}, R) = \frac{1}{2}(T_{\text{in}} + T_{\text{out}}) + \frac{1}{2}(T_{\text{out}} - T_{\text{in}}) \tanh\left(\frac{R - R_0}{\delta R}\right), \quad (6)$$

with parameters determined from fitting to the observed temperatures: inner temperature  $T_{\text{in}} = 11,350$  K; outer temperature  $T_{\text{out}} = 9560$  K; transition radius  $R_0 = 17''.6$ ; transition width  $\delta R = 4''.4$ . In the case of [N II], no clear radial trend is visible (Figures 3 and 4) so a constant mean temperature was used. The uncertainties in the pixel-to-pixel temperature measurements were dominated by uncertainty in the measurement of the auroral lines, [N II] 575.5 nm and [O III] 436.3 nm, since these were roughly 100 times fainter than the corresponding nebular lines. The principal contributions to these uncertainties were (1) shot noise associated with the Poisson statistics of the arriving photons, (2) readout plus dark noise associated with the CCD, (3) pixel-to-pixel flat-field variations, and (4) cosmic ray artifacts. Noise sources (2) and (3) are very well understood and characterized for the WFC3 instrument, and their effect on the measured  $t^2$  was found to be negligible. Source (1) is also well understood and will produce a contribution to the observed fluctuations of  $t_{\text{noise}}^2 = 1/(s^2 N)$ , where  $N$  is the number of detected photoelectrons and  $s \equiv d \ln T / d \ln r$  is the sensitivity of the derived temperatures to the diagnostic line ratio  $r$  (at  $10^4$  K  $s = 2.5$  for [N II] and  $s = 3.29$  for [O III]). Source (4) was the most problematic, since 5%–9% of the pixels in each WFC3 exposure are affected by cosmic ray artifacts (Rajan et al. 2010), and considerable care had to be taken to minimize its effects on our analysis.

Multiple exposures were taken of the auroral lines (three exposures of 900 s each for the FQ436N filter, four exposures of 600 s each for the FQ575N filter), which were combined in the standard pipeline reduction process that carries out automated cosmic ray artifact rejection (Bushouse 2010). Although the automated pipeline process effectively removes the bright cores of cosmic ray artifacts, many cosmic ray artifacts possess fainter halos that are still visible on the combined images. We therefore employ two filters in order to restrict our  $t^2$  analysis to only the highest quality portions of the image. First, we rejected all pixels which were flagged as bad by the pipeline process in even one exposure. Second, we rejected all pixels in which the standard deviation between the three (or four) individual exposures was larger than a certain factor times the expected width of the Poisson distribution,  $\sqrt{N}$ . We found that a value of 1.5 for this factor is a good compromise between effectively removing low-level cosmic ray artifacts, while at the same time not throwing away too many pixels. The fraction of image pixels that are rejected by these two filters was 30%–40%.

In order to both reduce the effects of Poisson noise and investigate the spatial scale of the plane-of-sky temperature fluctuations, we calculated  $t_A^2$  for a series of  $m \times m$  binnings of the images:  $1 \times 1$  pixel,  $2 \times 2$  pixels,  $4 \times 4$  pixels, etc., up to  $128 \times 128$  pixels. The binning was performed by averaging the surface brightnesses of the auroral and nebular lines, but for only the good pixels (defined as in previous paragraph) in each  $m \times m$  patch. The mean temperature of each patch was calculated as in Section 2.2 and  $t_A^2$  was calculated as in Equation (7), but using the surface brightness of the nebular line as a proxy for  $\int n_e n(X^{+i}) dl$ . At the same time, the sum of the total number of detected photoelectrons that contribute to each patch was tracked, so that  $t_{\text{noise}}^2$  could be calculated as above.

The results are shown in Figure 9 for [O III] and [N II] respectively. The cross symbols show the measured  $t_A^2$ , while the solid line shows the expected contribution from noise, which, in addition to Poisson and read-out noise, also includes a very small ( $< 10^{-4}$ ) contribution from flat-field variations. The plus symbols are the result of subtracting the expected noise

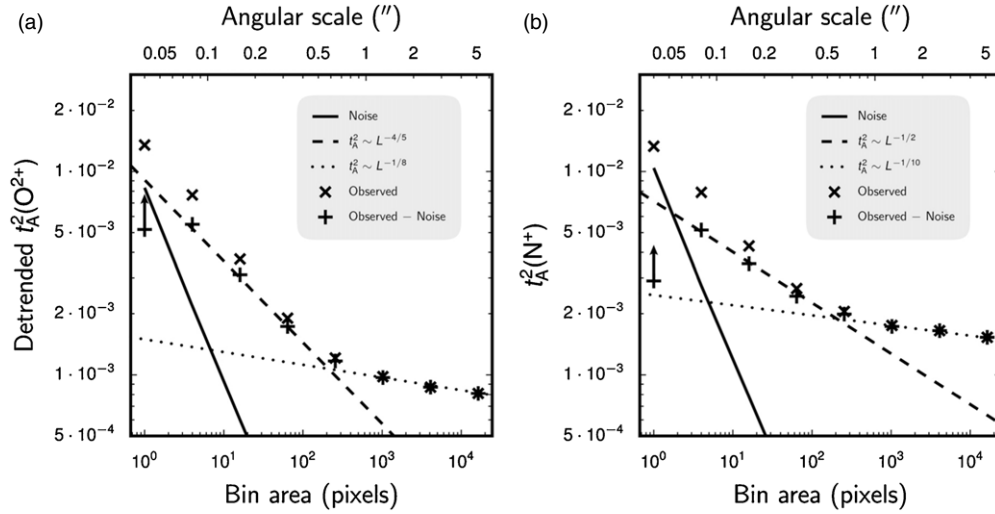

**Figure 9.** Global plane-of-sky temperature fluctuations  $t_A^2$  for (a) [O III] and (b) [N II] as a function of bin area (lower horizontal axis) or angular scale (upper horizontal axis). Cross symbols show the measured values, while plus symbols show the values after correcting for the expected contribution from noise (indicated by the solid line). The left-most point in each graph is affected by the finite angular resolution of the telescope and hence is only a lower limit to the true  $t_A^2$  at that scale. In the case of [O III], “detrended” temperatures are used, from which the large-scale radial variation has been removed as described in the text.

**Table 1**  
Contributions to Noise-corrected Plane-of-Sky Temperature Fluctuations

Source	$t_A^2$ ([O III])	$t_A^2$ ([N II])
Large-scale radial gradient ( $L > 5''$ )	0.004	$\sim 0$
Fluctuations on medium scales ( $L = 0'.5$ to $5''$ )	$0.001 (\propto L^{-1/8})$	$0.002 (\propto L^{-1/10})$
Fluctuations on small scales ( $L = 0'.08$ to $0'.5$ )	$0.004 (\propto L^{-4/5})$	$0.003 (\propto L^{-1/2})$
Total nebular plane-of-sky fluctuations ( $L > 0'.08$ )	0.009	0.005

contribution from the observed values. It should be noted that the diffraction-limit resolution of the images is about 2 pixels and so the results of binning at  $1 \times 1$  pixels should be considered lower limits on the true fluctuations at that scale.

The noise-corrected results for both ions can be well fit by piecewise power laws of the form  $t_A^2 \propto L^a$ , where  $L$  is the angular scale, with a break in the power index  $a$  at a scale of  $L_{\text{break}} \simeq 0'.5$  as shown in Table 1. The fall off of the fluctuations with scale is significantly steeper at scales smaller than  $L_{\text{break}}$  ( $a \simeq -4/5$  for [O III] and  $a \simeq -1/2$  for [N II]) than at larger scales ( $a \simeq -1/8$  for [O III] and  $a \simeq -1/10$  for [N II]).

### 2.5.2. Determination of the $t^2$ Volumetric Factor for Selected Ions

Up to this point we have presented the results in terms of  $t_A^2(\text{O}^{2+})$  and  $t_A^2(\text{N}^+)$ , but to compare with photoionization models and with observations of the whole object what is needed are the variations in three dimensions  $t^2(X^i)$ . In order to obtain the total  $t^2(X^i)$  values we need to consider the variations along the line of sight. It can be shown that the relevant equation is:

$$t^2(X^i) = t_A^2(X^i) + \langle t_c^2(X^i; \alpha, \delta) \rangle, \quad (7)$$

where  $t_c^2$ , the variation along a given line of sight, is given by:

$$t_c^2(X^i; \alpha, \delta) = \frac{\int n_e n(X^i) (T_e - T_c)^2 dl}{T_c^2 \int n_e n(X^i) dl}, \quad (8)$$

and the average over all lines of sight is given by:

$$\langle t_c^2(X^i; \alpha, \delta) \rangle = \frac{\int t_c^2 T_c^2 \int n_e n(X^i) dl dA}{T_0^2 \int \int n_e n(X^i) dl dA}. \quad (9)$$

Liu et al. (2004a, 2004b) have presented slit spectra line intensity observations of the Ring Nebula that give sample regions across the whole object, while our *HST* observations include approximately one quadrant. We consider our highly sampled quadrant to be representative of the whole object. From the data of Liu et al. it is found that O is distributed as follows: 32.4% as  $\text{O}^+$ , 52.3% as  $\text{O}^{2+}$  and 15.3% of O in higher degrees of ionization. The last number comes from the assumption that the ratio of abundance of the higher degrees of ionization to  $n(\text{O}^+ + \text{O}^{2+})$  is given by  $n(\text{He}^{2+})/n(\text{He}^+ + \text{He}^{2+})$  and that the He/H abundance ratio is 0.112.

We can make three estimates of  $T_0(\text{O}^{2+})$  and  $t^2(\text{O}^{2+})$  from the data by Liu et al. (2004a, 2004b). (1) By assuming that the nebula is chemically homogeneous and that the O II RL and the [O III] CL originate in the same volume we can obtain two temperatures for the  $\text{O}^{2+}$  region, one given by the [O III] 4363/4959 ratio and the other by the O III 4959 to the O II VI multiplet ratio (these two ratios have very different temperature dependences) and by using the formalism presented by (Peimbert 1967), and the computations by Storey (1994), (Bastin & Storey 2006) and Storey (see Liu 2012) we have determined the  $T_0$  and  $t^2$  values presented in Table 2. (2) By assuming that the average temperature and the temperature variations are similar in the  $\text{O}^+$  and  $\text{O}^{2+}$  regions we can combine  $T(4363/4959)$  with  $T(\text{He I}, 5876/7281)$  and obtain the  $T_0$  and  $t^2$  values presented in Table 2. (3) By assuming that  $T(4363/4959)$  is representative of the whole object we can compare it with  $T(\text{H}11/\text{Balmer jump})$  and obtain the  $T_0$  and  $t^2$  values in Table 2. The three  $t^2$  values presented in Table 2 are in good agreement and a representative  $t^2(\text{O}^{2+})$  value is in the 0.045–0.055 range.



**Table 2**  
 $T_0$  and  $t^2$  Determined from Slit Spectroscopy<sup>a</sup>

$T_0$	$t^2$	Temperatures Used
8775 ± 270	0.057 ± 0.008	$T(4363/4959) = 10630$ and $T(V1/4959) = 8810$
9050 ± 370	0.052 ± 0.011	$T(4363/4959) = 10630$ and $T(\text{He I}, 5876/7281) = 8290$
9630 ± 750	0.032 ± 0.022	$T(4363/4959) = 10630$ and $T(\text{H11/Balmer Jump}) = 9100$

**Notes.** <sup>a</sup> The line and continuum fluxes are from the entire nebula as described in the text.

It is not possible to derive  $t^2$  and  $T_0$  combining  $T(\text{He II})$  and  $T(\text{H11/Balmer jump})$  because the temperature dependence of both determinations is almost the same.

An absolute lower limit of the  $t_A^2(\text{O}^{++})$  value derived in 2.5.1 is 0.009, this result is obtained by sampling all the observed area with bins of  $2 \times 2$  pixels. The true value of  $t_A^2(\text{O}^{++})$  could only be obtained with infinitesimally small sampling. There is a clear trend of increasing  $t_A^2(\text{O}^{++})$  values with smaller linear scale, suggesting that the true value is higher; but clearly this trend cannot continue to arbitrarily large values. By extrapolating the  $t_A^2(\text{O}^{++})$  values for  $8 \times 8$ ,  $4 \times 4$  and  $2 \times 2$  pixels to a sampling area of  $1 \times 1$  pixel a  $t_A^2(\text{O}^{++})$  value of 0.013 is obtained (see Figure 9). This value should be considered as a soft lower limit to the true  $t_A^2(\text{O}^{++})$  value since the value could be higher if this trend continues to a sampling with areas smaller than  $1 \times 1$  pixel. The 0.013 value is about a factor of four smaller than the volumetric  $t^2(\text{O}^{++})$  value (see Table 2). This difference is expected, since the temperatures for each point in the plane of the sky are an average of the temperatures, see Equations (5) and (10). As such  $t_A^2(\text{O}^{++})$  is only a lower limit to  $t^2(\text{O}^{++})$ . The  $t_A^2/t^2$  ratio is also expected to be small when the characteristic scale of the spatial variations is much smaller than the whole object.

From geometrical considerations one would expect the variations of one additional dimension,  $t_c^2$ , to be at least half as large as the variations of two dimensions,  $t_A^2$ ; this works for large-scale temperature variations. The power included in  $t_c^2$  increases in the presence of small-scale size variations. This is because the many independent thermal elements along each line of sight will be masked in the averaging process, greatly reducing the total  $t_A^2$  compared to  $t^2$ .

Similarly, an absolute lower limit of  $t_A^2(\text{N}^+)$  value derived in the previous subsection is 0.0053. This result is obtained by sampling all the observed area with bins of  $2 \times 2$  pixels. In this case the trend, showing larger inhomogeneities at small scales, is also visible. Compared with the  $t_A^2(\text{O}^{++})$  determinations the  $t_A^2(\text{N}^+)$  shows more power at scales larger than  $8 \times 8$  pixels and a slightly shallower behavior at smaller scales. As is the case for  $\text{O}^{++}$  the “most important scale” is probably smaller than our detection threshold. By extrapolating the  $t_A^2(\text{N}^+)$  values for  $8 \times 8$ ,  $4 \times 4$  and  $2 \times 2$  pixels to a sampling area of  $1 \times 1$  pixel, a  $t_A^2(\text{N}^+)$  value of 0.008 is obtained (see Figure 9).

The previous discussion implies that the temperature variations are dominated by variations in small distance scales of the order of a thousandth of a parsec or less. At the adopted distance of the Ring Nebula the length of two pixels amounts to about  $9 \times 10^{14}$  cm.

For comparison O’Dell et al. (2003) obtained for the Orion Nebula  $t_A^2(\text{O}^{++}) = 0.0079$  and  $t^2(\text{O}^{++}) = 0.021 \pm 0.005$ , a ratio of  $t^2(\text{O}^{++})$  over  $t_A^2(\text{O}^{++})$  of about 2.0–3.3.

**Table 3**  
The Ring Nebula Abundances Determined from Slit Spectroscopy

	H	He	C	N	O	Ne
RL	12.00	11.05	9.10	8.62	9.14	8.71
CL	...	...	8.59	8.22	8.76	8.23

**Notes.** All abundances are in base 10 logarithms relative to the abundance of H set to 12.00.

### 2.5.3. The O/H Abundance Discrepancy Factor

New location as first paragraph of this section. The recombination line abundances of H, He, C, N, O, and Ne have a similar dependence on the electron temperature, therefore in the case of chemical homogeneity the abundances derived from the ratio of two RL are almost independent of the temperature structure. This is not the case for the abundances of collisionally excited lines of C, N, O, and Ne relative to H because the first four do depend strongly on the temperature structure. Their intensity increases with temperature; while the opposite occurs with the recombination lines. In addition, their intensity decreases mildly with increasing temperature. Consequently in the presence of temperature variations the preferred abundances are those derived from the ratio of two recombination lines. However, an accurate derivation requires measurement of inherently weak and sometimes blended lines. This demands high signal-to-noise spectra of excellent wavelength resolution.

In Table 3 we present the chemical abundances derived by Liu et al. (2004a, 2004b) for the Ring Nebula based on RL and on CL lines. The total O abundances are smaller by 0.04 dex than those presented by Liu et al. (2004b) because they did not correct properly for the fraction of  $\text{O}^{+3}$  based on the  $\text{He}^+$  and  $\text{He}^{++}$  abundances. From Table 3 it can be seen that the recombination abundances for C, N, O, and Ne are higher than the collisional abundances by about 0.4 dex.

There are in the literature two families of results to explain the CL versus the RL abundance differences based on the temperature dependence of the abundance determinations: (1) the presence of low temperature H-poor inclusions that are rich in helium and heavy elements in planetary nebulae (e.g., Liu 2006 and references therein), or (2) the presence of temperature variations in a homogeneous medium due to additional physical processes not included in photoionization models (e.g., Peimbert & Peimbert 2006 and references therein). The fact that,  $T(\text{H})$ ,  $T(\text{He})$  and  $T(V1/4959)$  are similar indicates that an important chemical inhomogeneity is not present in the Ring Nebula. We are left with the idea of a well mixed material with temperature fluctuations. The details of the origin of these fluctuations remain unexplained. Physical mechanisms known to play at least a small part in explaining these fluctuations are: shocks, magnetic reconnection and shadowed regions, the relative importance of these processes must be studied further.

### 2.5.4. Photoionization Model Predictions

We computed a simple model of the main H II region of the Ring Nebula using reasonable parameters. These included a central star temperature of  $1.2 \times 10^5$  K, a luminosity of  $200 L_{\odot}$ , and abundances typical of the Ring Nebula as determined from collisionally excited lines. This model reproduced the overall ionization structure and the intensities of the stronger lines. We then determined the temperature variations across the model, using the methods described in Kingdon & Ferland (1995). The “structural  $t^2$ ,” the mean variation in temperature across various emission zones, was 0.0062 for the H II region, and 0.0026 across the [O III]-forming region. This model also predicts for the He<sup>++</sup> emitting zone that  $T_e=12,500$  K, essentially in agreement with the value of 13,000 K inferred from the EW in the central region (Section 2.4).

From observations (Section 2.5.2 we have determined that  $t^2(\text{O}^{++}) = 0.050 \pm 0.008$ , and  $t_A^2(\text{O}^{++}) > 0.0090$ . These values are considerably higher than the  $t^2(\text{O}^{++}) = 0.0026$  value predicted by the photoionization model. These two results imply that in addition to photoionization there must be one or more additional physical processes responsible for the observed  $t^2$  values. Unfortunately, although the relevant scales for these processes ( $\leq 0''.5$ ) are in principle accessible to *HST* observations, the low signal-to-noise of the auroral line images are a serious impediment to determining their origin.

### 2.5.5. Possible Origins of Small-scale Temperature Fluctuations

In efforts to explain the existence of small-scale temperature fluctuations in photoionized nebulae, various physical mechanisms have been proposed in the literature. These mechanisms can be divided into two classes: first, those that posit an extra source of energy in addition to the photoionization heating that is generally taken to dominate the heating within the nebula, and, second, those that attempt to modify the heating/cooling balance through other means.

An example of the first class of mechanisms is the action of highly supersonic stellar winds, either directly through the thermalization of the wind kinetic energy (Luridiana et al. 2001), or via conduction fronts at the boundaries of hot, shocked bubbles (Maciejewski et al. 1996). In the case of H II regions, quantitative studies have suggested that these mechanisms are unable to satisfy the derived energy requirements (Binette & Luridiana 2000), but we are unaware of comparable calculations tailored to the case of planetary nebulae. A more promising source of energy is perhaps internal turbulent motions driven by transonic photoevaporation flows from dense condensations at the periphery of the nebula (such as the knots observed in the Ring Nebula, see Section 2.2.1 of the preceding paper, and where the dissipation of the turbulent energy would be principally via low Mach number shocks. In the case of H II regions, simulations indicate that the total kinetic energy of such turbulent motions is similar to the thermal energy of the ionized gas (Arthur et al. 2011), and similar processes are expected to occur in planetary nebulae (García-Segura et al. 2006). Another potential source of extra heating is magnetic reconnection (Lazarian & Vishniac 1999; Lazarian et al. 2012), although no quantitative estimate of its importance in the context of planetary nebulae has yet been made.

An example of the second class of mechanism is the possible existence of small-scale pockets of high-metallicity gas (Kingdon & Ferland 1998; Robertson-Tessi & Garnett 2005; Liu 2006), which, due to vastly enhanced collisional metal line

cooling, will have a lower equilibrium temperature than the rest of the nebula. The origin of these pockets may be solid bodies such as comets, which were evaporated during the asymptotic giant branch phase that preceded the formation of the planetary nebula (Henney & Stasińska 2010). Another example of this class of mechanism is the existence of diffusely illuminated regions of the nebula that are shadowed from the direct stellar radiation (O’Dell 2000; O’Dell et al. 2003). These too would be lower temperature than the general nebula, due to being illuminated by the relatively soft ionizing field characteristic of recombination radiation.

## 3. SUMMARY AND CONCLUSIONS

We have used the flux-calibrated *HST*/WFC3 emission-line images described in the preceding paper to determine the physical conditions in the Ring Nebula down to sub-arcsecond scales. Our major conclusions are listed below.

1. The EW of the continuum using the H $\beta$  emission-line as a reference is unexpectedly small, indicating a strong relative continuum. In the inner regions of the nebula this is probably due to the electron temperature being as high as 13,000 K and in the outer parts of the nebula it probably indicates scattering of starlight in the diffuse Galactic radiation field, although a value twice the global average of the diffuse Galactic radiation field is required for this interpretation to apply.
2. The electron temperature as determined from nebula to auroral transitions of singly ionized nitrogen [N II] and doubly ionized oxygen [O III] varies systematically.  $T_e$  increases from at or slightly lower than 10,000 K in the outer region (from [N II]) to about 11,500 K in the innermost region (from [O III]). Near the central star there is a region of He<sup>++</sup>+H<sup>+</sup>, where oxygen will be triply ionized. This means that lines of sight near the central star measure material in the Lobes and the higher temperature derived from the EW is characteristic of the innermost region of the nebula.
3. About half of the power in the observed  $t_A^2(\text{O}^{++})$  and  $t_A^2(\text{N}^+)$  values originates in structures smaller than 8 pixels ( $3.5 \times 10^{15}$  cm). After correcting for the presence of structures smaller than  $2 \times 2$  pixels as well as the contribution of the variation of the temperature along the line of sight, it follows that most of the volumetric  $t^2$  comes from structures with typical sizes of  $2 \times 2$  pixels ( $9 \times 10^{14}$  cm). These small scales suggest the presence of one or more physical processes, small-scale chemical inhomogeneities, radiation shadowing, magnetic reconnection, or dissipation of turbulent energy in shocks as possible causes for the large  $t^2$  values.

We are grateful to David Thompson of the Large Binocular Telescope Observatory for providing copies of his unpublished LBTO H<sub>2</sub> data taken with the LUCII instrument and to Antonio Peimbert for several fruitful discussions.

G.J.F. acknowledges support by NSF (0908877; 1108928; and 1109061), NASA (10-ATP10-0053, 10-ADAP10-0073, and NNX12AH73G), JPL (RSA No 1430426), and STScI (HST-AR-12125.01, GO-12560, and HST-GO-12309). M.P. received partial support from CONACyT grant 129553. W.J.H. acknowledges financial support from DGAPA–UNAM through

project PAPIIT IN102012. CRO's participation was supported in part by *HST* program GO 12309.

Facility: *HST* (WFC3)

## REFERENCES

- Aller, L. H., Epps, H. W., & Czyzak, S. J. 1976, *ApJ*, **205**, 798
- Arthur, S. J., Henney, W. J., Mellema, G., de Colle, F., & Vázquez-Semadeni, E. 2011, *MNRAS*, **414**, 747
- Bastin, B. J., & Storey, P. J. 2006, in IAU Symp. 234, Planetary Nebulae in our Galaxy and Beyond, ed. M. J. Barlow & R. H. Méndez (Cambridge: Cambridge Univ. Press), 369
- Binette, L., & Luridiana, V. 2000, *RMxAA*, **36**, 43
- Black, J. H. 1987, *Interstellar Processes (Astrophysics and Space Science Library, Vol. 134; Dordrecht: Reidel)*, 731
- Bushouse, H. A. 2010, in 2010 Space Telescope Science Institute Calibration Workshop—Hubble after SM4. Preparing JWST, ed. S. Deustua & C. Oliveira (Baltimore, MD: STScI), 27
- García-Segura, G., López, J. A., Steffen, W., Meaburn, J., & Manchado, A. 2006, *ApJ*, **646**, 161
- Garnett, D. R., & Dinerstein, H. L. 2001, *ApJ*, **558**, 145
- Guerrero, M. A., Manchado, A., & Chu, Y.-H. 1997, *ApJ*, **487**, 328 (GMC)
- Henney, W. J., & Stasińska, G. 2010, *ApJ*, **711**, 881
- Kingdon, J. B., & Ferland, G. J. 1995, *ApJ*, **450**, 691
- Kingdon, J. B., & Ferland, G. J. 1998, *ApJ*, **506**, 323
- Kupferman, P. N. 1983, *ApJ*, **266**, 689
- Lame, N. J., & Pogge, R. W. 1994, *AJ*, **108**, 1860
- Lazarian, A., Evink, G. L., & Vishniac, E. T. 2012, *PhPl*, **19**, 012105
- Lazarian, A., & Vishniac, E. T. 1999, *ApJ*, **517**, 700
- Liu, X. 2012, in IAU Symp. 283, Planetary Nebulae: An Eye to the Future, ed. A. Manchado, L. Stanghellini, & D. Schönberner (Cambridge: Cambridge Univ. Press), 131
- Liu, X.-W. 2006, in IAU Symp. 234, Planetary Nebulae in our Galaxy and Beyond, ed. M. J. Barlow & R. H. Méndez (Cambridge: Cambridge Univ. Press), 219
- Liu, Y., Liu, X.-W., Barlow, M. J., & Luo, S.-G. 2004a, *MNRAS*, **353**, 1251
- Liu, Y., Liu, X.-W., Luo, S.-G., & Barlow, M. J. 2004b, *MNRAS*, **353**, 1231
- Luridiana, V., Cerviño, M., & Binette, L. 2001, *A&A*, **379**, 1017
- Maciejewski, W., Mathis, J. S., & Edgar, R. J. 1996, *ApJ*, **462**, 347
- O'Dell, C. R. 2000, *AJ*, **119**, 2311
- O'Dell, C. R., Balick, B., Hajian, A. R., Henney, W. J., & Burkert, A. 2002, *AJ*, **123**, 3329
- O'Dell, C. R., Ferland, G. J., Henney, W. J., & Peimbert, M. 2013, *AJ*, **145**, 92
- O'Dell, C. R., Henney, W. J., & Ferland, G. J. 2007a, *AJ*, **133**, 2343
- O'Dell, C. R., Henney, W. J., & Sabbadin, F. 2009, *AJ*, **137**, 3815
- O'Dell, C. R., Peimbert, M., & Peimbert, A. 2003, *AJ*, **125**, 2590
- O'Dell, C. R., Sabbadin, F., & Henney, W. J. 2007b, *AJ*, **134**, 1679
- Osterbrock, D. E., & Ferland, G. J. 2006, *Astrophysics of Gaseous Nebulae and Active Galactic Nuclei* (2nd ed.; Mill Valley, CA: Univ. Science Books)
- Parravano, A., Hollenbach, D. J., & McKee, C. F. 2003, *ApJ*, **584**, 797
- Peimbert, M. 1967, *ApJ*, **150**, 825
- Peimbert, M., & Peimbert, A. 2006, in IAU Symp. 234, Planetary Nebulae in our Galaxy and Beyond, ed. M. J. Barlow & R. H. Méndez (Cambridge: Cambridge Univ. Press), 227
- Rajan, A., et al. 2010, *WFC3 Data Handbook, Version 2.1* (Baltimore: STScI), <http://www.stsci.edu/hst/wfc3/documents/handbooks>
- Robertson-Tessi, M., & Garnett, D. R. 2005, *ApJS*, **157**, 371
- Storey, P. J. 1994, *A&A*, **282**, 999
- Wang, W., Liu, X.-W., Zhang, Y., & Barlow, M. J. 2004, *A&A*, **427**, 873