



4-9-2014

From Adair to Woodford County and All Points In-Between

Jason Keinsley

University of Kentucky, jkeinsley@uky.edu

Lauren Robinson

University of Kentucky, laurene.robinson@uky.edu

Right click to open a feedback form in a new tab to let us know how this document benefits you.

Follow this and additional works at: https://uknowledge.uky.edu/libraries_present

 Part of the [Library and Information Science Commons](#)

Repository Citation

Keinsley, Jason and Robinson, Lauren, "From Adair to Woodford County and All Points In-Between" (2014). *Library Presentations*. 86.
https://uknowledge.uky.edu/libraries_present/86

This Presentation is brought to you for free and open access by the University of Kentucky Libraries at UKnowledge. It has been accepted for inclusion in Library Presentations by an authorized administrator of UKnowledge. For more information, please contact UKnowledge@lsv.uky.edu.

From Adair to Woodford County and All Points In-Between

Jason Keinsley and Lauren Robinson

A series of horizontal lines of varying lengths and colors (teal, light blue, white) extending from the right side of the authors' names across the width of the slide.

We Welcome You

Jason Keinsley



Agricultural Librarian

Lauren Robinson



**Marketing and Extension
Graduate Intern**



An Introduction

Agricultural Information Center History

- Before 1964 the Agricultural Library was a room in the local Agricultural Experiment Station which is housed under the College of Agriculture.
- In 1964 the Agricultural Science Building opened and the library became an Associate Library in UK Libraries. It was no longer under the College of Agriculture.
- The Agricultural Library stayed an Associate Library until 1998 when the physical collection was transferred to Young Library. At this point the Agricultural Library became a Branch Library and it remains so today.



College of Agriculture, Food and Environment (CAFE)



- CAFE is home to:
 - 14 academic units offering
 - 27 academic programs
 - Over 30 student organizations
 - 18 undergraduate degree programs
 - 16 graduate degree programs
- CAFE has more than **2,500** students
- Employees and supports the Cooperative Extension Services located in every county in the state.

UK's Cooperative Extension Services (CES)

- UK's CES is part of a nationwide organization that was created by the Smith-Lever Act of 1914.
- Kentucky Cooperative Extension Service is the most comprehensive outreach and engagement program at the University of Kentucky!
- CES mission *“is to make a difference in the lives of Kentucky citizens with research-based education.”*
- CES specializes in providing services related to:
 - Agricultural & Natural Resources
 - Family & Consumer Sciences
 - 4-H Youth Development
 - Community & Economic Development

UK's CES—Employees



- Administration
- Agents
- Associates
- Faculty
- Specialists
- Staff

Extension Agents are located in all 120 Kentucky counties, while Extension Faculty and Specialists are located on campus and at regional research centers across the state.



UK's CES—Areas of Specialty

- **Extension Agents can specialize in:**
 - **Agricultural & Natural Resources**
 - **Family & Consumer Sciences**
 - **4-H Youth Development**
 - **Fine Arts**
 - **Horticulture**
- **Agents must have a B.S. or M.S. degree in agriculture, family and consumer science, education, social science, or related field.**



Diverse: *different in character or quality; not of the same kind; not alike in nature or qualities*

International Agriculture

- **International Association of Agricultural Information Specialists (IAALD)**
- **United States Agricultural Information Network (USAIN)**
- **Agriculture Network Information Collaborative (AGNIC)**
- **Special Library Association – Food Agriculture and Nutrition Division (SLA FAN)**





Staying Visible





ORGANIZATIONAL CHART

University of Kentucky - College of Agriculture, Food and Environment

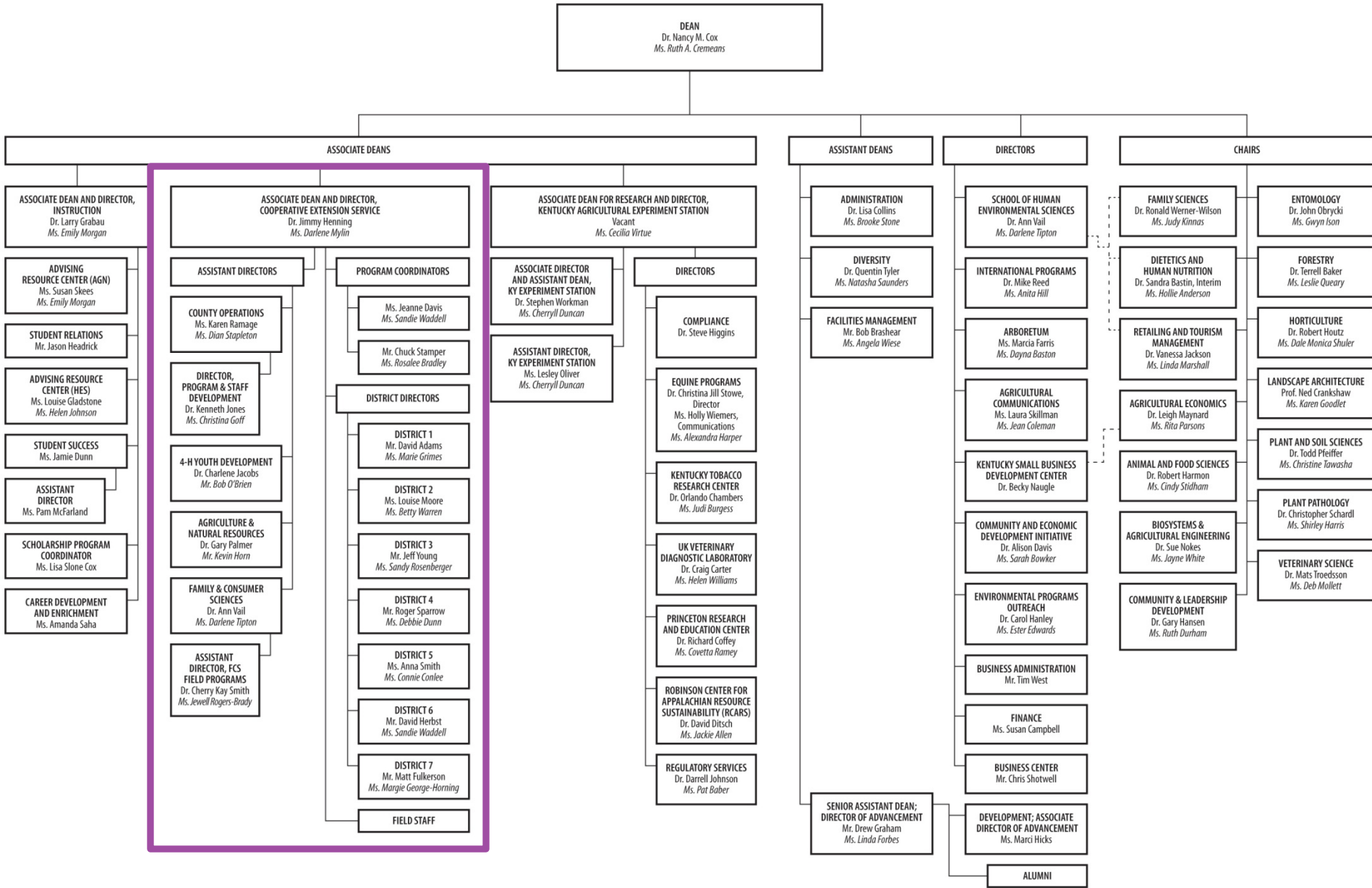

Kentucky's Districts

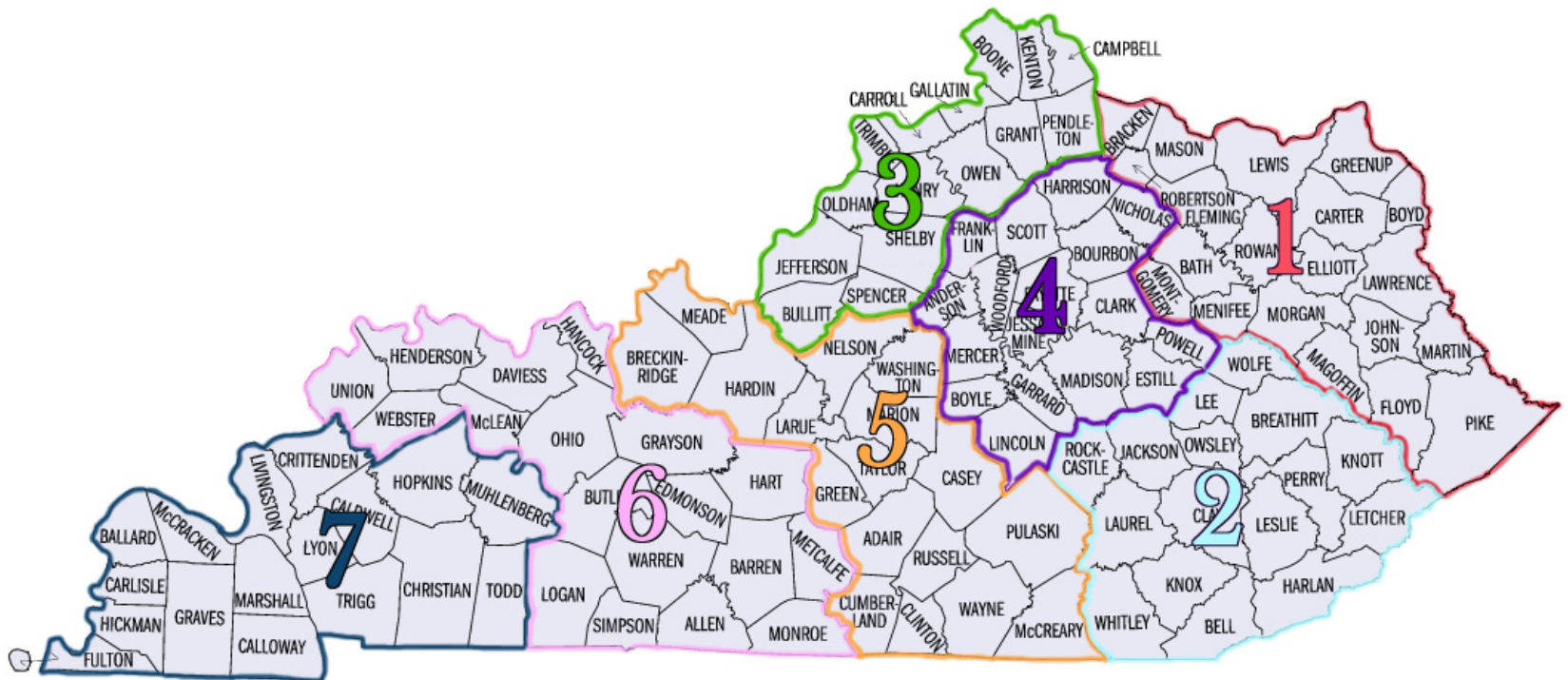

District Meetings

- **Monica Willet**
 - Extension Information Technology Trainer
- Coordinating outreach programs & training
- Mentor
- District Meetings occur monthly in all 7 districts simultaneously
- Carrollton, Kentucky
 - Carroll County

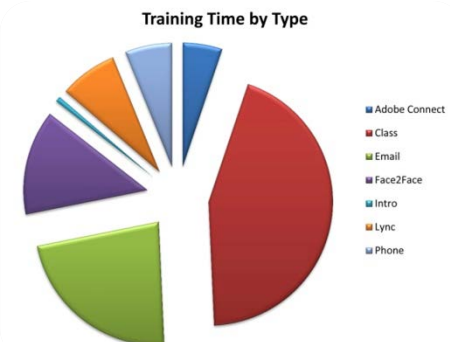
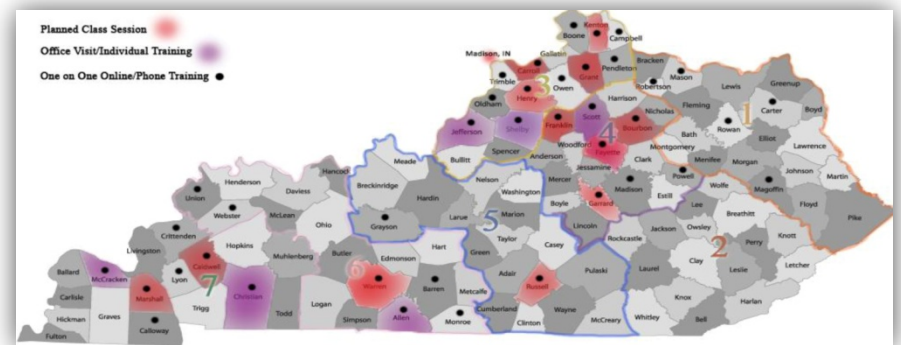

Ag Roundup—Reaching the Community

- Ag Roundup is an annual 4-day celebration hosted each fall by CAFE
- Alumni, Faculty, Staff, Students, Extension Personnel, and Government Officials are invited
- One of the University's largest outreach events



Master Gardener Project



- **The Master Gardener Program**
 - Is run by CES and is made up of volunteers who go through 24 hours of classes/trainings taught by CES Specialists, Agents, and other professional personnel
 - Has a waitlist
 - Occurs every other year
- **Master Gardeners**
 - Volunteer their time to aid in the education and outreach programs CES provides to the community
 - Are interested in all types of gardening
 - Want to teach others to garden
 - Help County Extension Agents reach more residents who have gardening problems



Master Gardener Project

- In 2013 we worked with a Master Gardener who volunteered yearly with the summer hotline service in Fayette County.



- **Our Goal:** *to develop a LibGuide that could help Master Gardeners find resources and answer questions quickly when working the summer hotline.*

UK Libraries » Research Guides » Master Gardener

Master Gardener [no tags specified]

Last Update: Apr 2, 2014 | URL: <http://libguides.uky.edu/content.php?pid=583019> | Status: Unpublished

[Getting Started](#) | [Plants](#) | [Pests](#) | [Flowers](#) | [Fruits](#) | [Vegetables](#) | [Trees](#) | [Misc.](#)

Pests | [Comments \(0\)](#) | [Disable Comments](#)

Search: This Guide

Borers

[edit](#)

ENTFACT-453
E-2955
ENTFACT-405
ENTFACT-437
HYG-2153-09
SP503-A

(Add / Edit Text )

[Comments \(0\)](#) | [Disable Box Comments](#)

Scales

[edit](#)

Pub-7408
ENTFACT-427
ENTFACT-430
ENTFACT-432

(Add / Edit Text )

[Comments \(0\)](#) | [Disable Box Comments](#)

Pests

[edit](#)

Entfact-636	Entfact-440
ENTFACT-630	ENTFACT-614
ENTFACT-311	ENTFACT-423
ENTFACT-621	Entfact-446
ENTFACT-005	ENTFACT-439
ENTFACT-443	ENTFACT-310
FOR-46	

(Add / Edit Text )

[Comments \(0\)](#) | [Disable Box Comments](#)

Food Pests

[edit](#)

ID-172	ENTFACT-318
ENT-67	SP341-G

(Add / Edit Text )

[Comments \(0\)](#) | [Disable Box Comments](#)

Bees & Wasps

[edit](#)

ENTFACT-611

[Show Profile Boxes on Page](#)

 [Add New Box](#)

 [Add New Box](#)

Master Gardener

UK
UNIVERSITY
OF KENTUCKY
Libraries

UK Libraries » Research Guides » Master Gardeners

laurene.robinson@uky.edu « Guide Admin « Dashboard « Sign Out

Master Gardeners

Resource guide for Kentucky Extension Master Gardeners and the community.

Last Updated: Mar 13, 2014 | URL: <http://libguides.uky.edu/garden> | [Print Guide](#) | [RSS Updates](#) | [Email Alerts](#)

Welcome!

Lawn Care

Plants

Pests

Flowers

Fruits

Vegetables

Trees

Wildlife Management

General

Comments?

Welcome!

[Comments\(0\)](#)

[Print Page](#)

Search:

This Guide ▾

[Search](#)

How to Use Our Guide!

This guide was developed in order to:

- Create a handy tool for both Master Gardeners and the Community
- Provide a single location for accessing online gardening information

If there is a subject that is not covered here, or if you need more information, you can browse the [University of Kentucky's Extension Publication Page](#) or [Contact Us at the Agricultural Information Center!](#)

Have Questions? Comments?

We welcome any comments or questions you have about our guide!

Was this information helpful?

Yes No Don't Know

How useful is this page?

(1 = Not Useful, 5 = Very Useful)

1 2 3 4 5

Welcome to the Guide for Master Gardeners!



UK Libraries' Resources for UK Employees and Affiliates

Please note that some of these resources may require a UK LINKBLUE ID and password, or they can be accessed by visiting any [UK Library](#).

[UK Libraries](#)

Agriculture Librarian



Jason S. Keinsley

Contact Info

Jason S. Keinsley
Agriculture Librarian
Agricultural Information Center
N24 Agricultural Science Center
University of Kentucky
Lexington, Kentucky 40546-0091
[Send Email](#)

Links:

[Profile & Guides](#)

AIC Graduate Intern



Master Gardener

Master Gardeners

Resource guide for Kentucky Extension Master Gardeners and the community.

Last Updated: Mar 13, 2014 | URL: <http://libguides.uky.edu/garden> | [Print Guide](#) | [RSS Updates](#) | [Email Alerts](#)

Welcome!

Lawn Care

Plants

Pests

Flowers

Fruits

Vegetables

Trees

Wildlife Management

General

Comments?

Pests

[Comments\(0\)](#)

[Print Page](#)

Search:

This Guide ▾

[Search](#)

Information on Pests



This page provides information and links for both animal, insects, and other pests found in Kentucky gardens.

UK Libraries' Resources for UK Employees and Affiliates

Please note that some of these resources may require a UK LINKBLUE ID and password, or they can be accessed by visiting any [UK Library](#).

- [UK Libraries](#)
- [Academic Search Premier](#)
- [Agricola](#)
- [InfoKat \(UK Libraries' Catalog\)](#)
- [Plant Management Network](#)

Pest Newsletters Database

Kentucky Pest News

The articles contained in the KY Pest News newsletter are submitted by the University of Kentucky College of Agriculture Entomology, Plant Pathology and Weed Science Cooperative Extension Specialists for a variety of pests including insects, diseases and weeds. The KY Pest News Newsletter is published weekly during the peak growing season and bi-weekly the remainder of the year.

You can [subscribe](#) to the Newsletter and receive it in your email or view it online.

Insects

Ant Control for Homeowners

This links you to UK's Entomology Department's webpage. Information can be found about ant characteristics, management, and indoor/outdoor nesting habits of ants. Info about the Odororous House Ant (most difficult in KY) can also be found here.

Bed Bugs

This UK publication provides descriptions of bed bugs, their habits, their bites, and health concerns. Attention is also paid to infestations originate, controlling infestations, where they hide, preparation for treatments, descriptions of treatments (heat, steam, encasement, insecticides), and prevention.

Bagworms

This publication provides descriptions and habits of bagworms as well as information on the control of them. Includes insecticide information.

Carpenter Ants

Information about carpenter ants' biology, habits, control, and when to call a professional, and prevention are all discussed on UK's Department of Entomology's webpage.

Chiggers

This UK publication describes chiggers as well as ways to protect yourself, prevention,

Food Pests

Common Pests of Solanaceous Plants

Includes information on the Physiological and Nutrient Disorders, Insect Pests, Diseases, and Herbicide Injury in solanaceous plants.

Natural Enemies of Vegetable Pests in Kentucky

Includes information like: Natural Enemies of Vegetable Pests on Your Farm, True Bugs, Praying Mantids, Lacewings, Beetles, Flies, Wasps, Spiders, Diseases of Insect Pests, and Purchasing and Releasing Natural Enemies.

Corn Earworm Management in Sweet Corn

Includes basic information on Corn Earworms and controlling their devastating affects.

Corn Earworm on Sweet Corn-UT

This University of Tennessee publication offers information on the damage, description of and life cycle, control in both home and commercial

Master Gardener

Master Gardeners

Resource guide for Kentucky Extension Master Gardeners and the community.

Last Updated: Mar 13, 2014 :: URL: <http://libguides.uky.edu/garden> :: [Print Guide](#) :: [RSS Updates](#) :: [Email Alerts](#)

Welcome! Lawn Care Plants Pests Flowers Fruits Vegetables Trees **Wildlife Management** General Comments?

Wildlife Management [Comments\(0\)](#) [Print Page](#)

Search: This Guide

Information on Wildlife Management



This page provides information on managing wildlife in your garden. You will find information ranging from how to attract butterflies to preventing problems caused by chipmunks and moles.

UK Libraries' Resources for UK Employees and Affiliates

Please note that some of these resources may require a UK LINKBLUE ID and password, or they can be accessed by visiting any UK Library.

- [UK Libraries](#)
- [Academic Search Premier](#)

Attracting Butterflies

Want to Attract Butterflies? See this pamphlet on [Attracting Butterflies with Native Plants](#).

Also see the links below for Creating Your Own Butterfly Garden:

- [How to Make a Butterfly Garden!](#)
 - The link above is to the University of Kentucky's website about How to Make a Butterfly Garden by Stephanie Bailey, Extension Specialist.
- [How to Make Butterfly Gardens](#)
 - The link above is to the PDF and printable version of How to Make a Butterfly Garden by Stephanie Bailey, Extension Specialist.

Attracting Hummingbirds

"People have always liked the hummingbird, even esteemed it. The hummingbird's tiny size (male rubythroats weigh in at a whopping 3.03 grams—about the weight of 2½ paper clips!) is a big part of the fascination. But its brilliant color, dazzling aerobatics, swift flight, and personality also delight and entertain us throughout the summer."

- [Hummingbirds: An Attractive Asset to Your Garden](#)
This UK Extension publication provides information on the ruby-throated hummingbird and how to attract them to your garden.

Moles and Chipmunks

- [The Eastern Chipmunk \(Tamias striatus\) in the Home, Yard, and Garden](#)
This Ohio State University Extension factsheet provides information on the identification, biology and habitat, damage identification, damage prevention and control, and useful

Birds

- [Northern Cardinal](#)
This links you to AWAKE, All Wild About Kentucky's Environment, a website that includes a plethora of information about the Cardinal.
- [Eastern Bluebirds: Nesting Structure Design and Placement](#)
This UK Extension publication provides information on the Eastern Bluebird, including the natural history, nest construction, how you can help with nest boxes, installation of nest boxes, maintenance of nest boxes, and additional reference for bluebirds.
- [Managing Urban Pest Bird Problems in Kentucky](#)
Includes information about the House Sparrow, Feral Pigeon, Starling, Red-winged Blackbird, Cowbird, Common grackle.

Bats

Master Gardener

Master Gardeners

Resource guide for Kentucky Extension Master Gardeners and the community.

Last Updated: Mar 13, 2014 :: URL: <http://libguides.uky.edu/garden> :: [Print Guide](#) :: [RSS Updates](#) :: [Email Alerts](#)

[Welcome!](#) | [Lawn Care](#) | [Plants](#) | [Pests](#) | [Flowers](#) | [Fruits](#) | [Vegetables](#) | [Trees](#) | [Wildlife Management](#) | [General](#) | [Comments?](#)

[Comments?](#) | [Comments\(0\)](#) | [Print Page](#)

Search: This Guide

Have Questions? Comments?

We welcome any comments or questions you have about our guide!

Was this information helpful?

Yes No Don't Know

How useful is this page?

(1 = Not Useful, 5 = Very Useful)

1 2 3 4 5

Additional comments:

Your Email:

[Comments \(0\)](#)

We Welcome Your Comments and Questions!



We hope you find this guide useful and we are constantly striving to improve this guide for you--are user. Please leave us feedback in the Comments and Questions Box on the left side of this page! Or Contact Us using our emails on the right side of the page!

Thank you for stopping by our Guide!

[Comments \(0\)](#)

Agriculture Librarian



Jason S. Keinsley

Contact Info

Jason S. Keinsley
Agriculture Librarian
Agricultural Information Center
N24 Agricultural Science Center
North
University of Kentucky
Lexington, Kentucky 40546-0091
[Send Email](#)

Links:

[Profile & Guides](#)

Subject Guide



Northern Kentucky Master Gardener Convention 2013

- Campbell County Extension Office
- Annual Event
- Poster Board Session
- 100 Master Gardeners!



Cooperative Extension 100 Years—

- In 2014, the University of Kentucky CES celebrated its 100th Anniversary!
- A CES conference was held in February at the Lexington Convention Center



How we are aiming to create and maintain relevant outreach services

A decorative graphic consisting of a solid teal horizontal bar that spans the width of the slide. Below this bar, on the right side, there are several horizontal lines of varying lengths and colors, including teal and white, creating a layered, stepped effect.

Things We Didn't Anticipate

- Extension personnel are often enrolled in college courses
- Extension personnel are often unaware that they have access to UK Library services or they don't know how to use the services UK Libraries provides
- Extension personnel are difficult to contact during the summer
- Master Gardeners go “dormant” during the winter
- Extension's large size presents communication challenges

Current Status: Survey Development

- Qualtrics
- University of Kentucky's Applied Statistics Laboratory
 - Setting up a Consultation
- Institutional Review Board (IRB)
 - Nonmedical IRB Expedited Review Application
- Collaboration Between:
 - CAFE
 - Extension
 - Agricultural Information Center/UK Libraries

Qualtrics

- Software
- Design
- Distribution

The dashboard shows the 'CES SURVEY' with 1 Total Response. It includes a 'FULL HEALTH REPORT' button and a table of surveys.

Active	Name	Responses	Tasks
<input type="checkbox"/>	608 Modified on Mar 10, 2014	0	Edit Results Send View Collaborate Copy Translate Delete
<input type="checkbox"/>	CES Survey - Jason Copy Modified on Mar 10, 2014	0	Edit Results Send View Collaborate Copy Translate Delete
<input checked="" type="checkbox"/>	CES Survey Modified on Mar 31, 2014	1	Edit Results Send View Collaborate Copy Translate Delete

Showing 1 - 3 of 3

Qualtrics.com Contact Information Terms of Service Logout
Copyright © 2014. All Rights Reserved. 55227
0160s (0.277, 0.216, 0.002, 0.150, 0.020)
Become a Qualtrics fan on Facebook!

The survey is currently LOCKED. The question Q1 is: "In which district do you work?" with a dropdown menu showing "District 1". Question Q2 is: "What is your current job title in Cooperative Extension Services?" with radio button options: Administration, Agent, Associate, Specialist, Staff, and Other (Please Specify).

The survey is unlocked. The question Q1 is: "In which district do you work?" with a dropdown menu showing "District 1" and a link to edit choices. Question Q2 is: "What is your current job title in Cooperative Extension Services?" with radio button options: Administration, Agent, Associate, Specialist, Staff, and Other (Please Specify).

Static Content: Descriptive Text, Graphic, Multiple Choice, Matrix Table, Text Entry, Slider, Rank Order, Side by Side, Constant Sum, Pick, Group, and Rank, Hot Spot, Heat Map, Graphic Slider, Gap Analysis, Drill Down, Net Promoter Score®, Timing, Meta Info Question, File Upload, Captcha Verification, Question Library.

Change Item Type: Multiple Choice (7), Automatic Choices, Single Answer, Multiple Answer, Drop Down List, Validation Options: Force Response, Validation Type: None, Custom Validation, Add Page Break, Add Display Logic, Add Skip Logic, Copy Question, Move Question, Add Note, Preview Question.

In which district do you work?

What is your current job title in Cooperative Extension Services?

- Administration
- Agent
- Associate
- Specialist
- Staff
- Other (Please Specify)

Do you have an area(s) of specialty? (Select all that apply)

- 4-H
- Fine Arts
- Horticulture
- Family and Consumer Sciences
- Ag and Natural Resources
- Community and Economic Development
- Other (Please Specify)

Are you currently attending classes at any university?

- Yes
- No

Where do you go for information for your job, home, or schoolwork? (Select all that apply)

- Public Libraries
- Academic Libraries (University of Kentucky, Eastern Kentucky University, Morehead University, etc.)
- Search Engines (Google, Bing, Yahoo, etc.)
- College of Agriculture, Food, and Environment Websites or Publications
- Wikipedia
- Co-Worker or Supervisor
- Extension Offices and Personnel

Do you use any library services for work, home, or school?

- Yes
- No

What types of libraries do you use? (Select all that apply)

- University of Kentucky's Libraries (i.e., William T Young Library, Agricultural Information Center, etc.)
- Other College or University Libraries (i.e., Eastern Kentucky University, Morehead University, etc.)
- Public Libraries
- I do not use any library services

What type of library services do you use for your job? (Select all that apply)

- Meeting Rooms and/or Trainings
- Online Databases/Online Searching
- E-books
- Print Books
- Interlibrary Loans
- Reference Services (i.e., phone, email, instant message, in-person, etc.)
- Media (i.e., movies, documentaries, etc.)

Through what medium would you prefer to learn about library services available to you?

- In-person Trainings
- Online Tutorials
- By Phone or Email
- Skype or Other Video Messaging
- At District Meetings
- At Ag Round Up or Other College of Agriculture, Food, and Environment's Outreach Events

What services would you find helpful from University of Kentucky's Libraries?

	Not Helpful	Somewhat Helpful	Helpful	Very Helpful	Extremely Helpful
In-Service Trainings (i.e., how to efficiently search, how to use databases, etc.)	<input type="radio"/>	<input type="radio"/>	<input type="radio"/>	<input type="radio"/>	<input type="radio"/>
Online Tutorials (i.e., how to search, using databases, library services available, etc.)	<input type="radio"/>	<input type="radio"/>	<input type="radio"/>	<input type="radio"/>	<input type="radio"/>
Websites Built to Meet Specific Needs (Click here for an example: http://libguides.uky.edu/garden)	<input type="radio"/>	<input type="radio"/>	<input type="radio"/>	<input type="radio"/>	<input type="radio"/>
Individual Consultations (electronically by email or Skype)	<input type="radio"/>	<input type="radio"/>	<input type="radio"/>	<input type="radio"/>	<input type="radio"/>
Individual Consultations (in-person or phone)	<input type="radio"/>	<input type="radio"/>	<input type="radio"/>	<input type="radio"/>	<input type="radio"/>
Training on Library Services During Orientation	<input type="radio"/>	<input type="radio"/>	<input type="radio"/>	<input type="radio"/>	<input type="radio"/>
EndNote Trainings (Citation Software)	<input type="radio"/>	<input type="radio"/>	<input type="radio"/>	<input type="radio"/>	<input type="radio"/>

Have you interacted with any librarians at the University of Kentucky?

- Yes
- No

Have you interacted with any librarians at the University of Kentucky?

Yes

No

Would you find any of the following guides/websites helpful? (Click here for an example: <http://libguides.uky.edu/garden>)

	Not Helpful	Somewhat Helpful	Neutral	Helpful	Very Helpful
General Database Searching	<input type="radio"/>	<input type="radio"/>	<input type="radio"/>	<input type="radio"/>	<input type="radio"/>
How to Evaluate Sources	<input type="radio"/>	<input type="radio"/>	<input type="radio"/>	<input type="radio"/>	<input type="radio"/>
What Library Resources are Available to Extension Personnel throughout the State	<input type="radio"/>	<input type="radio"/>	<input type="radio"/>	<input type="radio"/>	<input type="radio"/>
Basic Research Skills	<input type="radio"/>	<input type="radio"/>	<input type="radio"/>	<input type="radio"/>	<input type="radio"/>
EndNote Trainings (Citation Software)	<input type="radio"/>	<input type="radio"/>	<input type="radio"/>	<input type="radio"/>	<input type="radio"/>
Specialty Guides (i.e., Master Gardener, Horticulture, etc.)	<input type="radio"/>	<input type="radio"/>	<input type="radio"/>	<input type="radio"/>	<input type="radio"/>

Do you have any library services you wish to learn about? Do you have any suggestions on how University of Kentucky Libraries can aid you in your academic, work, or personal pursuits?

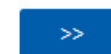

Ideas We Have to Improve Services

- We don't want to produce or teach services that are not needed
- Examples:
 - Camtasia- How-to videos on a variety of topics (i.e. searching,
 - Creating Subject Specific LibGuides
 - Creating Handouts and Pamphlets that could be mailed to Extension Offices
 - Creating tailored LibGuides for Extension personnel
 - Virtual Reference Meetings (i.e., Lync or Skype)

Future Goals

- **Complete, Distribute, and Compile Statistics produced from the Survey**
- **We want to be involved in the CES Agent training and continuing education units**
- **We want to have AIC materials in packets mailed to Extension Offices**
- **Maintain the usability of the Master Gardener guide due to the implementation of a new system**
- **Attend and present at all 7 district meetings**
- **Hold in-person and virtual trainings**

References

- Greider, Toni. (2014, Feb. 13). Personal Communication.
- NKY Master Gardeners Association, Inc. (2013). *Photo Gallery NKY Master Convention 2013*. Retrieved from: <http://www.nkymastergardener.com/photogallery.html>
- University of Kentucky Campus Guide. (2000). *Campus Guide-Agricultural Science Center North*. Retrieved from: <http://ukcc.uky.edu/cgi-bin/dynamo?maps.391+campus+0091>
- University of Kentucky College of Agriculture, Food and Environment. (2014). *Welcome to Academic Programs*. Retrieved from: <http://academics.ca.uky.edu/>
- University of Kentucky College of Agriculture, Food and Environment. (2005). *Welcome to Careers in Extension-About UK Cooperative Extension*. Retrieved from: <http://www2.ca.uky.edu/extensionjobs/>
- University of Kentucky College of Agriculture, Food and Environment. (2005). *Careers in Extension Types of Positions*. Retrieved from: http://www2.ca.uky.edu/extensionjobs/Types_of_positions.php
- University of Kentucky College of Agriculture, Food and Environment Cooperative Extension-Fayette County. (2013). *Master Gardener Volunteer Program*. Retrieved from: <http://fayette.ca.uky.edu/MG>
- University of Kentucky Libraries. (2014). *Master Gardener: Resource guide for Kentucky Extension Master Gardeners and the community*. Retrieved from: <http://libguides.uky.edu/garden>
- Skillman, L. (2013, June 28). *Name change reflects broad work of UK College of Agriculture, Food and Environment*. Retrieved from: <http://news.ca.uky.edu/article/name-change-reflects-broad-work-uk-college-agriculture-food-and-environment>
- The images within this presentation were generated using Qualtrics software, Version 2013 of the Qualtrics Research Suite. Copyright © 2014 Qualtrics. Qualtrics and all other Qualtrics product or service names are registered trademarks or trademarks of Qualtrics, Provo, UT, USA. <http://www.qualtrics.com>

Questions?

A decorative horizontal line consisting of a solid teal bar on top, followed by a white bar, and then three thin teal lines on the right side.