



8-19-2004

Method of Inhibiting Alu RNA and Therapeutic Uses Thereof

Jayakrishna Ambati

University of Kentucky, jayakrishna.ambati@uky.edu

Right click to open a feedback form in a new tab to let us know how this document benefits you.

Follow this and additional works at: https://uknowledge.uky.edu/ophthalmology_patents

 Part of the [Ophthalmology Commons](#)

Recommended Citation

Ambati, Jayakrishna, "Method of Inhibiting Alu RNA and Therapeutic Uses Thereof" (2004). *Ophthalmology and Visual Science Faculty Patents*. 8.

https://uknowledge.uky.edu/ophthalmology_patents/8

This Patent is brought to you for free and open access by the Ophthalmology and Visual Science at UKnowledge. It has been accepted for inclusion in Ophthalmology and Visual Science Faculty Patents by an authorized administrator of UKnowledge. For more information, please contact UKnowledge@lsv.uky.edu.



US008809517B2

(12) **United States Patent**
Ambati

(10) **Patent No.:** **US 8,809,517 B2**
(45) **Date of Patent:** **Aug. 19, 2014**

(54) **METHOD OF INHIBITING ALU RNA AND THERAPEUTIC USES THEREOF**

(75) Inventor: **Jayakrishna Ambati**, Lexington, KY (US)

(73) Assignee: **University of Kentucky Research Foundation**, Lexington, KY (US)

(*) Notice: Subject to any disclaimer, the term of this patent is extended or adjusted under 35 U.S.C. 154(b) by 0 days.

(21) Appl. No.: **13/701,450**

(22) PCT Filed: **Jun. 1, 2011**

(86) PCT No.: **PCT/US2011/038753**

§ 371 (c)(1),
(2), (4) Date: **Mar. 21, 2013**

(87) PCT Pub. No.: **WO2011/153234**

PCT Pub. Date: **Dec. 8, 2011**

(65) **Prior Publication Data**

US 2013/0197207 A1 Aug. 1, 2013

Related U.S. Application Data

(60) Provisional application No. 61/396,747, filed on Jun. 1, 2010, provisional application No. 61/432,110, filed on Jan. 12, 2011, provisional application No. 61/432,948, filed on Jan. 14, 2011.

(51) **Int. Cl.**

C07H 21/04 (2006.01)
C12N 15/11 (2006.01)
C12N 15/113 (2010.01)
C12Q 1/68 (2006.01)

(52) **U.S. Cl.**

CPC **C12N 15/113** (2013.01); **C12Q 2600/158** (2013.01); **C12Q 2600/136** (2013.01); **C12Q 1/6883** (2013.01)
USPC **536/24.5**; 514/44 A

(58) **Field of Classification Search**

None
See application file for complete search history.

(56) **References Cited**

U.S. PATENT DOCUMENTS

2002/0162126 A1 * 10/2002 Beach et al. 800/8
2005/0136036 A1 * 6/2005 During et al. 424/93.2
2006/0228361 A1 10/2006 Mello
2007/0031417 A2 2/2007 Mello
2009/0017029 A1 * 1/2009 Hoh et al. 424/137.1

FOREIGN PATENT DOCUMENTS

WO WO 0029622 A2 * 5/2000
WO 2005047477 4/2009
WO WO 2009117513 A2 * 9/2009

OTHER PUBLICATIONS

Moolhuijzen et al, The transcript repeat element: the human Alu sequence as a component of gene networks influencing cancer, 2010, *Funct Integr Genomics*, 10: 307-319.*
Ferrara, N. Vascular endothelial growth factor and age-related macular degeneration: from basic science to therapy. *Nat Med* 16, 1107-1111 (2010).
Ambati, J., Ambati, B. K., Yoo, S. H., Ianchulev, S. & Adamis, A. P. Age-related macular degeneration: etiology, pathogenesis, and therapeutic strategies. *Surv Ophthalmol* 48, 257-293 (2003).
Bernstein, E., Caudy, A. A., Hammond, S. M. & Hannon, G. J. Role for a bidentate ribonuclease in the initiation step of RNA interference. *Nature* 409, 363-366 (2001).
Batzer, M. A. & Deininger, P. L. Alu repeats and human genomic diversity. *Nat Rev Genet* 3, 370-379 (2002).
Gregory, R. I. et al. The Microprocessor complex mediates the genesis of microRNAs. *Nature* 432, 235-240 (2004).
Liu, J. et al. Argonaute2 is the catalytic engine of mammalian RNAi. *Science* 305, 1437-1441 (2004).
Meister, G. et al. Human Argonaute2 mediates RNA cleavage targeted by miRNAs and siRNAs. *Mol Cell* 15, 185-197 (2004).
Wiesen, J. L. & Tomasi, T. B. Dicer is regulated by cellular stresses and interferons. *Mol Immunol* 46, 1222-1228 (2009).
Ambati, J. et al. An animal model of age-related macular degeneration in senescent Ccl-2- or Ccr-2-deficient mice. *Nat Med* 9, 1390-1397 (2003).
Takeda, A. et al. CCR3 is a target for age-related macular degeneration diagnosis and therapy. *Nature* 460, 225-230 (2009).
Hahn, P. et al. Disruption of ceruloplasmin and hephaestin in mice causes retinal iron overload and retinal degeneration with features of age-related macular degeneration. *Proc Natl Acad Sci U S A* 101, 13850-13855 (2004).
Harfe, B. D., McManus, M. T., Mansfield, J. H., Hornstein, E. & Tabin, C. J. The RNaseIII enzyme Dicer is required for morphogenesis but not patterning of the vertebrate limb. *Proc Natl Acad Sci U S A* 102, 10898-10903 (2005).
Iacovelli, J. et al. Generation of cre transgenic mice with postnatal RPE-specific ocular expression. *Invest Ophthalmol Vis Sci*, In press (2010).
Alexander, J. J. & Hauswirth, W. W. Adeno-associated viral vectors and the retina. *Adv Exp Med Biol* 613, 121-128 (2008).
Chong, M. M., Rasmussen, J. P., Rudensky, A. Y. & Littman, D. R. The RNaseIII enzyme Drosha is critical in T cells for preventing lethal inflammatory disease. *J Exp Med* 205, 2005-2017 (2008).
Yi, R. et al. DGCR8-dependent microRNA biogenesis is essential for skin development. *Proc Natl Acad Sci U S A* 106, 498-502 (2009).

(Continued)

Primary Examiner — Tracy Vivlemore
Assistant Examiner — Kate Poliakova-Georgantass
(74) *Attorney, Agent, or Firm* — Stites & Harbison PLLC; Mandy Wilson Decker

(57) **ABSTRACT**

The presently-disclosed subject matter includes methods of identifying an Alu RNA inhibitor, and methods and compositions for inhibiting Alu RNA. Methods and compositions can be used for the treatment of geographic atrophy and other conditions of interest.

4 Claims, 25 Drawing Sheets

(56)

References Cited

OTHER PUBLICATIONS

- O'Carroll, D. et al. A Slicer-independent role for Argonaute 2 in hematopoiesis and the microRNA pathway. *Genes Dev* 21, 1999-2004 (2007).
- Chong, M. M. et al. Canonical and alternate functions of the microRNA biogenesis machinery. *Genes Dev* 24, 1951-1960 (2010).
- Babiarz, J. E., Ruby, J. G., Wang, Y., Bartel, D. P. & Blelloch, R. Mouse ES cells express endogenous shRNAs, siRNAs, and other Microprocessor-independent, Dicer-dependent small RNAs. *Genes Dev* 22, 2773-2785 (2008).
- Schaefer, A. et al. Argonaute 2 in dopamine 2 receptor-expressing neurons regulates cocaine addiction. *J Exp Med* 207, 1843-1851 (2010).
- Diederichs, S. & Haber, D. A. Dual role for argonautes in microRNA processing and posttranscriptional regulation of microRNA expression. *Cell* 131, 1097-1108 (2007).
- Kaneda, M., Tang, F., O'Carroll, D., Lao, K. & Surani, M. A. Essential role for Argonaute2 protein in mouse oogenesis. *Epigenetics Chromatin* 2, 9 (2009).
- Su, H., Trombly, M. I., Chen, J. & Wang, X. Essential and overlapping functions for mammalian Argonautes in microRNA silencing. *Genes Dev* 23, 304-317 (2009).
- Chendrimada, T. P. et al. TRBP recruits the Dicer complex to Ago2 for microRNA processing and gene silencing. *Nature* 436, 740-744 (2005).
- Cummins, J. M. et al. The colorectal microRNAome. *Proc Natl Acad Sci U S A* 103, 3687-3692 (2006).
- Schonborn, J. et al. Monoclonal antibodies to double-stranded RNA as probes of RNA structure in crude nucleic acid extracts. *Nucleic Acids Res* 19, 2993-3000 (1991).
- Kato, H. et al. Length-dependent recognition of double-stranded ribonucleic acids by retinoic acid-inducible gene-1 and melanoma differentiation-associated gene 5. *J Exp Med* 205, 1601-1610 (2008).
- Saleh, M. C. et al. The endocytic pathway mediates cell entry of dsRNA to induce RNAi silencing. *Nat Cell Biol* 8, 793-802 (2006).
- Yang, Z. et al. Toll-like receptor 3 and geographic atrophy in age-related macular degeneration. *N Engl J Med* 359, 1456-1463 (2008).
- Dunaief, J. L., Dentchev, T., Ying, G. S. & Milam, A. H. The role of apoptosis in age-related macular degeneration. *Arch Ophthalmol* 120, 1435-1442 (2002).
- Davis, T. H. et al. Conditional loss of Dicer disrupts cellular and tissue morphogenesis in the cortex and hippocampus. *J Neurosci* 28, 4322-4330 (2008).
- Damiani, D. et al. Dicer inactivation leads to progressive functional and structural degeneration of the mouse retina. *J Neurosci* 28, 4878-4887 (2008).
- Chen, J. F. et al. Targeted deletion of Dicer in the heart leads to dilated cardiomyopathy and heart failure. *Proc Natl Acad Sci U S A* 105, 2111-2116 (2008).
- Merritt, W. M. et al. Dicer, Drosha, and outcomes in patients with ovarian cancer. *N Engl J Med* 359, 2641-2650 (2008).
- Kumar, M. S. et al. Dicer1 functions as a haploinsufficient tumor suppressor. *Genes Dev* 23, 2700-2704 (2009).
- Hill, D. A. et al. DICER1 mutations in familial pleuropulmonary blastoma. *Science* 325, 965 (2009).
- Nicholls, R. D., Fischel-Ghodsian, N. & Higgs, D. R. Recombination at the human alpha-globin gene cluster: sequence features and topological constraints. *Cell* 49, 369-378 (1987).
- Nystrom-Lahti, M. et al. Founding mutations and Alu-mediated recombination in hereditary colon cancer. *Nat Med* 1, 1203-1206 (1995).
- Lehrman, M. A. et al. Mutation in LDL receptor: Alu-Alu recombination deletes exons encoding transmembrane and cytoplasmic domains. *Science* 227, 140-146 (1985).
- Lehrman, M. A., Goldstein, J. L., Russell, D. W. & Brown, M. S. Duplication of seven exons in LDL receptor gene caused by Alu-Alu recombination in a subject with familial hypercholesterolemia. *Cell* 48, 827-835 (1987).
- Wallace, M. R. et al. A de novo Alu insertion results in neurofibromatosis type 1. *Nature* 353, 864-866 (1991).
- Volpe, T. A. et al. Regulation of heterochromatic silencing and histone H3 lysine-9 methylation by RNAi. *Science* 297, 1833-1837 (2002).
- Hall, I. M. et al. Establishment and maintenance of a heterochromatin domain. *Science* 297, 2232-2237 (2002).
- Prades, C., Laurent, A. M., Puechberty, J., Yurov, Y. & Roizes, G. SINE and LINE within human centromeres. *J Mol Evol* 42, 37-43 (1996).
- Saito, Y. et al. Chromatin remodeling at Alu repeats by epigenetic treatment activates silenced microRNA-512-5p with downregulation of Mcl-1 in human gastric cancer cells. *Oncogene* 28, 2738-2744 (2009).
- Murchison, E. P., Partridge, J. F., Tam, O. H., Cheloufi, S. & Hannon, G. J. Characterization of Dicer-deficient murine embryonic stem cells. *Proc Natl Acad Sci U S A* 102, 12135-12140 (2005).
- Kanellopoulou, C. et al. Dicer-deficient mouse embryonic stem cells are defective in differentiation and centromeric silencing. *Genes Dev* 19, 489-501 (2005).
- Tam, O. H. et al. Pseudogene-derived small interfering RNAs regulate gene expression in mouse oocytes. *Nature* 453, 534-538 (2008).
- Watanabe, T. et al. Endogenous siRNAs from naturally formed dsRNAs regulate transcripts in mouse oocytes. *Nature* 453, 539-543 (2008).
- Nakagawa, A., Shi, Y., Kage-Nakadai, E., Mitani, S. & Xue, D. Caspase-dependent conversion of Dicer ribonuclease into a death-promoting deoxyribonuclease. *Science* 328, 327-334 (2010).
- Shaikh, T. H., Roy, A. M., Kim, J., Batzer, M. A. & Deininger, P. L. cDNAs derived from primary and small cytoplasmic Alu (scAlu) transcripts. *J Mol Biol* 271, 222-234 (1997).
- Sinnett, D., Richer, C., Deragon, J. M. & Labuda, D. Alu RNA transcripts in human embryonal carcinoma cells. Model of post-transcriptional selection of master sequences. *J Mol Biol* 226, 689-706 (1992).
- Rattner, A., Toulabi, L., Williams, J., Yu, H. & Nathans, J. The genomic response of the retinal pigment epithelium to light damage and retinal detachment. *J Neurosci* 28, 9880-9889 (2008).
- Huang, H. et al. Identification of mouse retinal genes differentially regulated by dim and bright cyclic light rearing. *Exp Eye Res* 80, 727-739 (2005).
- Natoli, R., Provis, J., Valter, K. & Stone, J. Gene regulation induced in the C57BL/6J mouse retina by hyperoxia: a temporal microarray study. *Mol Vis* 14, 1983-1994 (2008).
- Farjo, R., Peterson, W. M. & Naash, M. I. Expression profiling after retinal detachment and reattachment: a possible role for aquaporin-0. *Invest Ophthalmol Vis Sci* 49, 511-521 (2008).
- Livesey, F. J., Furukawa, T., Steffen, M. A., Church, G. M. & Cepko, C. L. Microarray analysis of the transcriptional network controlled by the photoreceptor homeobox gene *Crx*. *Curr Biol* 10, 301-310 (2000).
- Gehrig, A. et al. Genome-wide expression profiling of the retinoschisin-deficient retina in early postnatal mouse development. *Invest Ophthalmol Vis Sci* 48, 891-900 (2007).
- Hackam, A. S. et al. Identification of gene expression changes associated with the progression of retinal degeneration in the rd1 mouse. *Invest Ophthalmol Vis Sci* 45, 2929-2942 (2004).
- Punzo, C. & Cepko, C. Cellular responses to photoreceptor death in the rd1 mouse model of retinal degeneration. *Invest Ophthalmol Vis Sci* 48, 849-857 (2007).
- Schaeferhoff, K. et al. Induction of STAT3-related genes in fast degenerating cone photoreceptors of *cpfl1* mice. *Cell Mol Life Sci* 67, 3173-3186 (2010).
- Gelineau-van Waes, J. et al. Altered expression of the iron transporter *Nramp1* (*Slc11a1*) during fetal development of the retinal pigment epithelium in microphthalmia-associated transcription factor *Mitf*(*mi*) and *Mitf*(*vitiligo*) mouse mutants. *Exp Eye Res* 86, 419-433 (2008).
- Tian, J. et al. Advanced glycation endproduct-induced aging of the retinal pigment epithelium and choroid: a comprehensive transcriptional response. *Proc Natl Acad Sci U S A* 102, 11846-11851 (2005).

(56)

References Cited

OTHER PUBLICATIONS

- Zacks, D. N., Han, Y., Zeng, Y. & Swaroop, A. Activation of signaling pathways and stress-response genes in an experimental model of retinal detachment. *Invest Ophthalmol Vis Sci* 47, 1691-1695 (2006).
- Iacovelli J. et al. Generation of cre transgenic mice with postnatal RPE-specific ocular expression. *Invest Ophthalmol Vis Sci*, In press (2010).
- Zhong, J., Peters, A. H., Lee, K. & Braun, R. E. A double-stranded RNA binding protein required for activation of repressed messages in mammalian germ cells. *Nat Genet* 22, 171-174 (1999).
- Provost, P. et al. Ribonuclease activity and RNA binding of recombinant human Dicer. *EMBO J* 21, 5864-5874 (2002).
- Bennett, E. A. et al. Active Alu retrotransposons in the human genome. *Genome Res* 18, 1875-1883 (2008).
- Hagan, C. R., Sheffield, R. F. & Rudin, C. M. Human Alu element retrotransposition induced by genotoxic stress. *Nat Genet* 35, 219-220 (2003).
- Misra, S., Tripathi, M. K. & Chaudhuri, G. Down-regulation of 7SL RNA expression and impairment of vesicular protein transport pathways by *Leishmania* infection of macrophages. *J Biol Chem* 280, 29364-29373 (2005).
- Maan, S. et al. Rapid cDNA synthesis and sequencing techniques for the genetic study of bluetongue and other dsRNA viruses. *J Virol Methods* 143, 132-139 (2007).
- Potgieter, A. C. et al. Improved strategies for sequence-independent amplification and sequencing of viral double-stranded RNA genomes. *J Gen Virol* 90, 1423-1432 (2009).
- Kohany, O., Gentles, A. J., Hankus, L. & Jurka, J. Annotation, submission and screening of repetitive elements in Repbase: RepbaseSubmitter and Censor. *BMC Bioinformatics* 7, 474 (2006).
- Altschul, S. F., Gish, W., Miller, W., Myers, E. W. & Lipman, D. J. Basic local alignment search tool. *J Mol Biol* 215, 403-410 (1990).
- Allen, T. A., Von Kaenel, S., Goodrich, J. A. & Kugel, J. F. The SINE-encoded mouse B2 RNA represses mRNA transcription in response to heat shock. *Nat Struct Mol Biol* 11, 816-821 (2004).
- Tripathi, M. K. & Chaudhuri, G. Down-regulation of UCRP and UBE2L6 in BRCA2 knocked-down human breast cells. *Biochem Biophys Res Commun* 328, 43-48 (2005).
- Yang, P., Tyrrell, J., Han, I. & Jaffe, G. J. Expression and modulation of RPE cell membrane complement regulatory proteins. *Invest Ophthalmol Vis Sci* 50, 3473-3481 (2009).
- Gu, et al., "Alu-directed transcriptional regulation of some novel miRNAs" *BMC Genomics*, Nov. 30, 2009, vol. 10, No. 563, Abstract and Figure 3.
- NCBI GenBank Accession No. HSU67825, Aug. 1, 1997.
- Moolhuijzen, et al., "The transcript repeat element: the human Alu sequence as a component of gene networks influencing cancer" *Funct. Integr. Genomics*, Apr. 15, 2010, vol. 10, pp. 307-319.
- Hulme, et al., "Selective inhibition of Alu retrotransposition by APOBEC3G." *Gene*, Sep. 27, 2006, vol. 390, pp. 199-205.
- Bogerd, et al., "Cellular inhibitors of long interspersed element 1 and Alu retrotransposition." *Proc. Natl. Acad. Sci US*, Jun. 6, 2006, vol. 103, No. 23, pp. 8780-8785.
- Haneko, et al., "DICER1 deficit induces Alu RNA toxicity in age-related macular degeneration." *Nature*, Mar. 17, 2011, vol. 471, No. 7338, pp. 325-330.

* cited by examiner

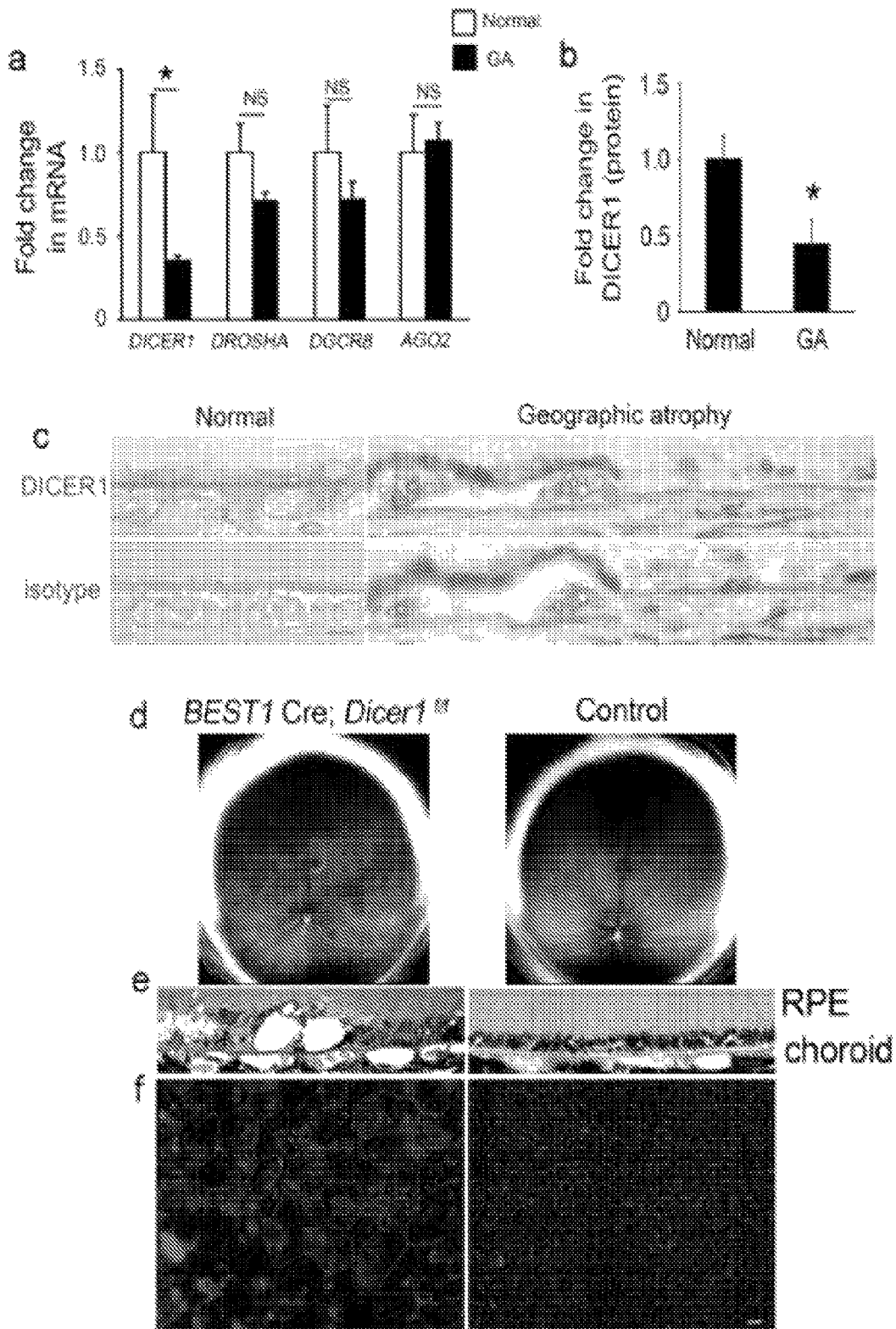

FIG. 1

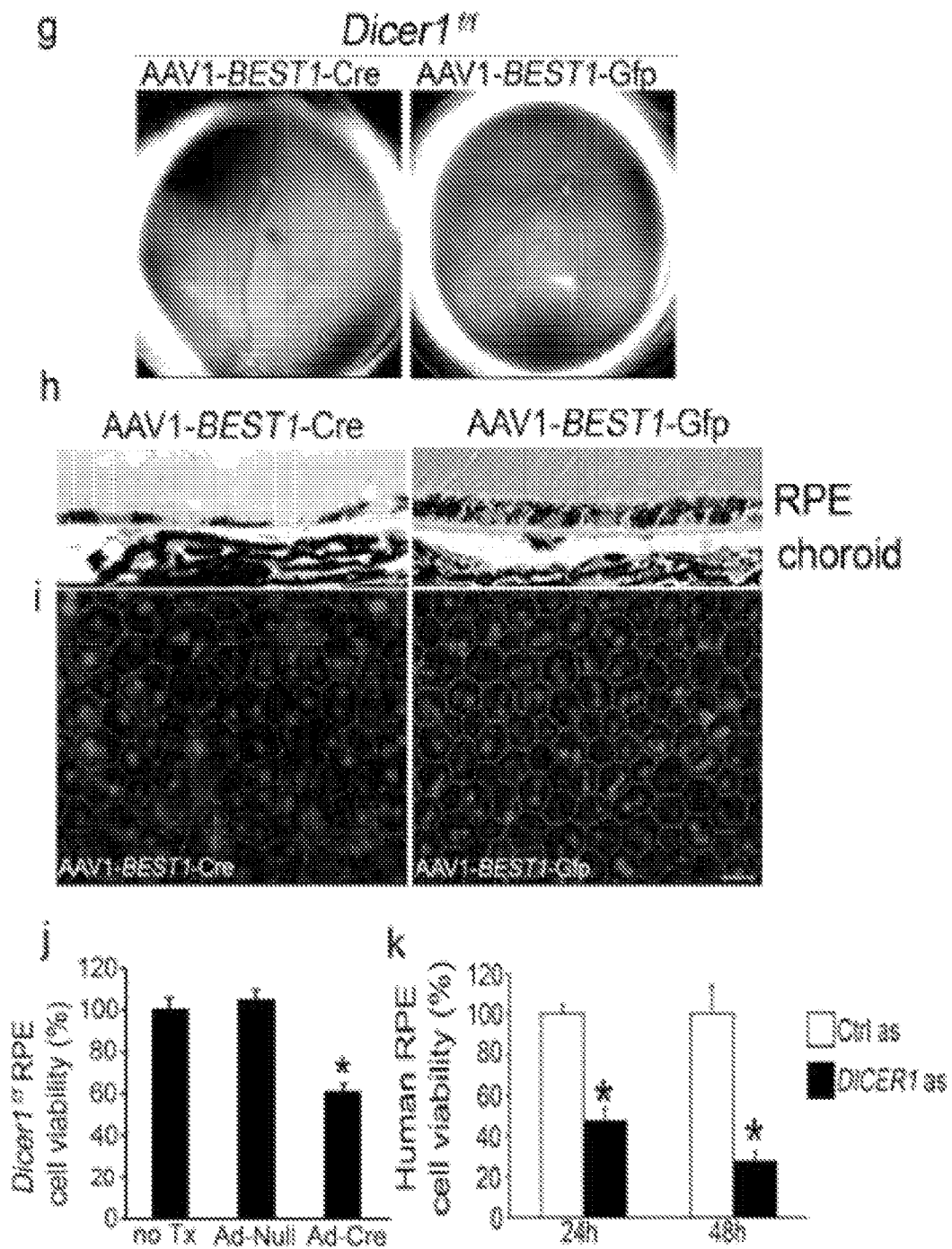

FIG. 1, Continued

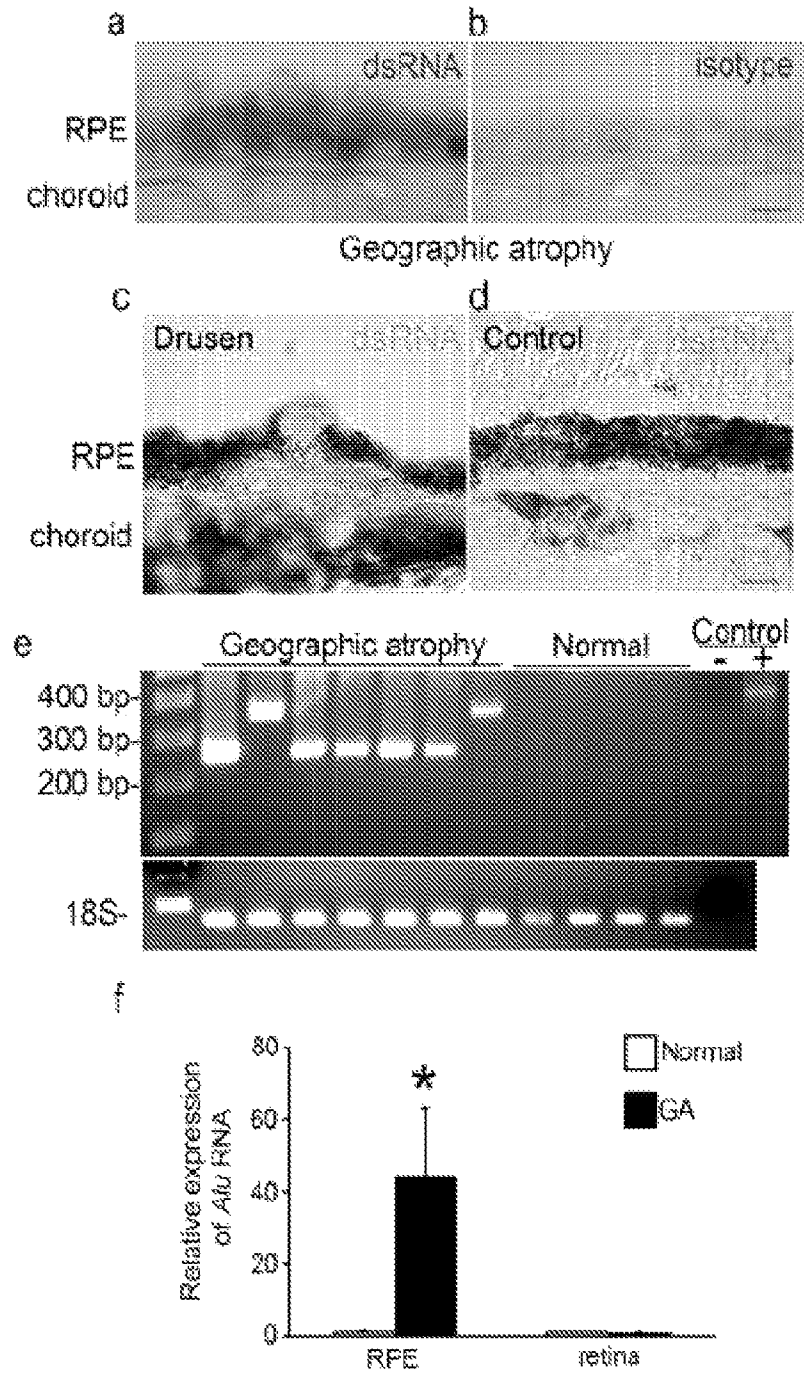

FIG. 2

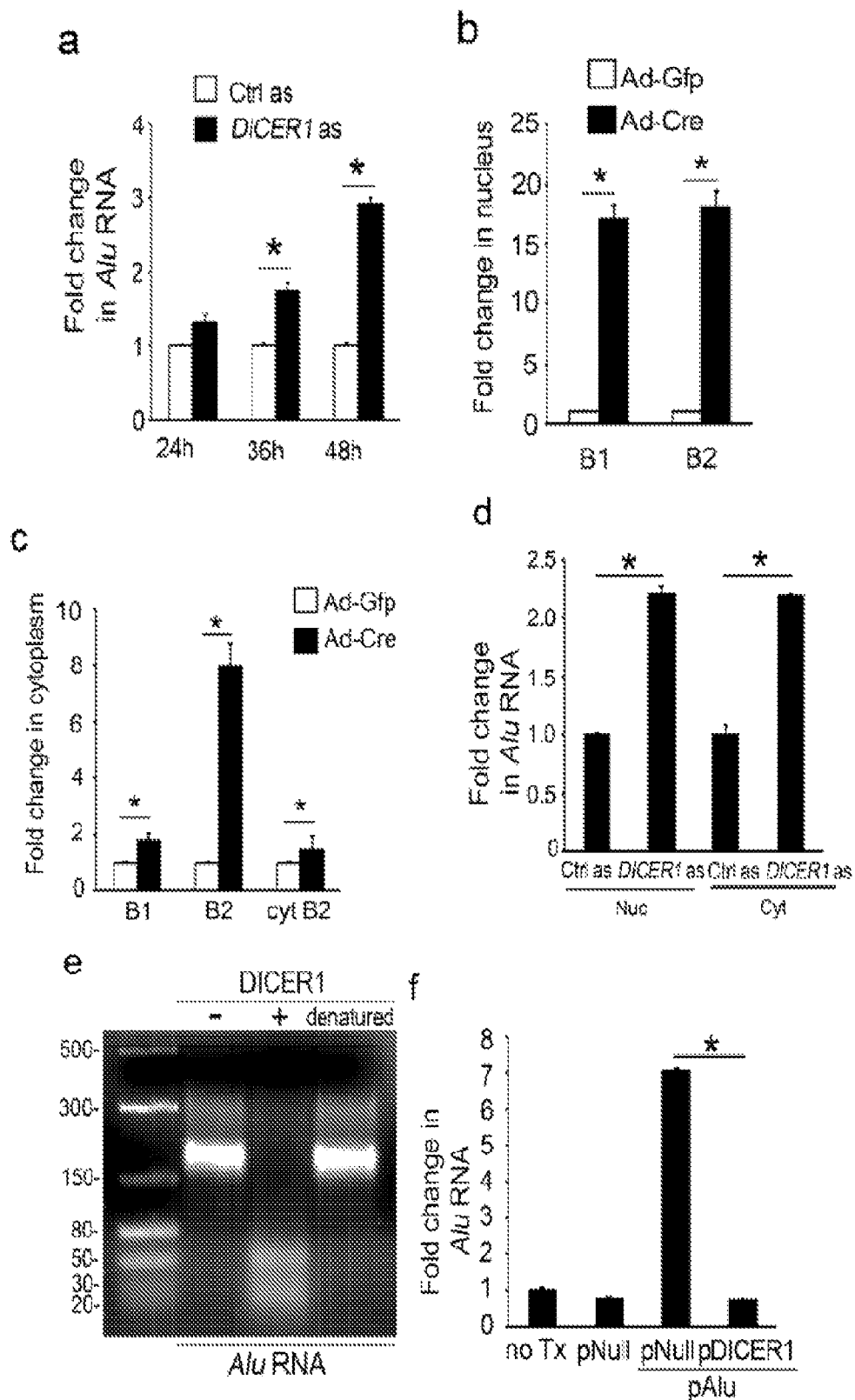

FIG. 3

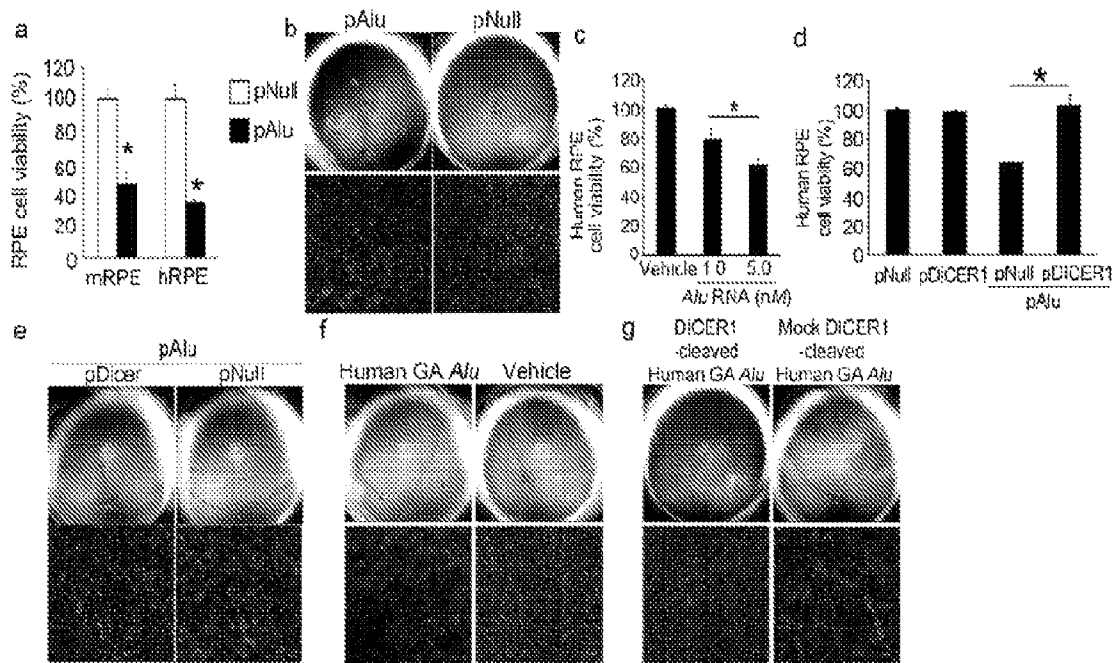

FIG. 4

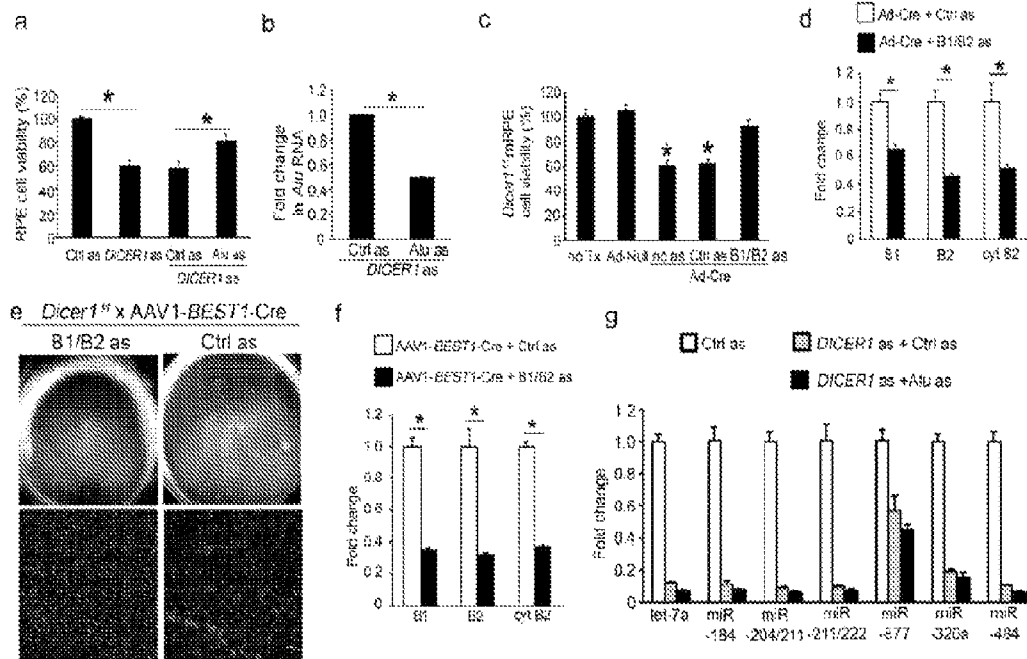

FIG. 5

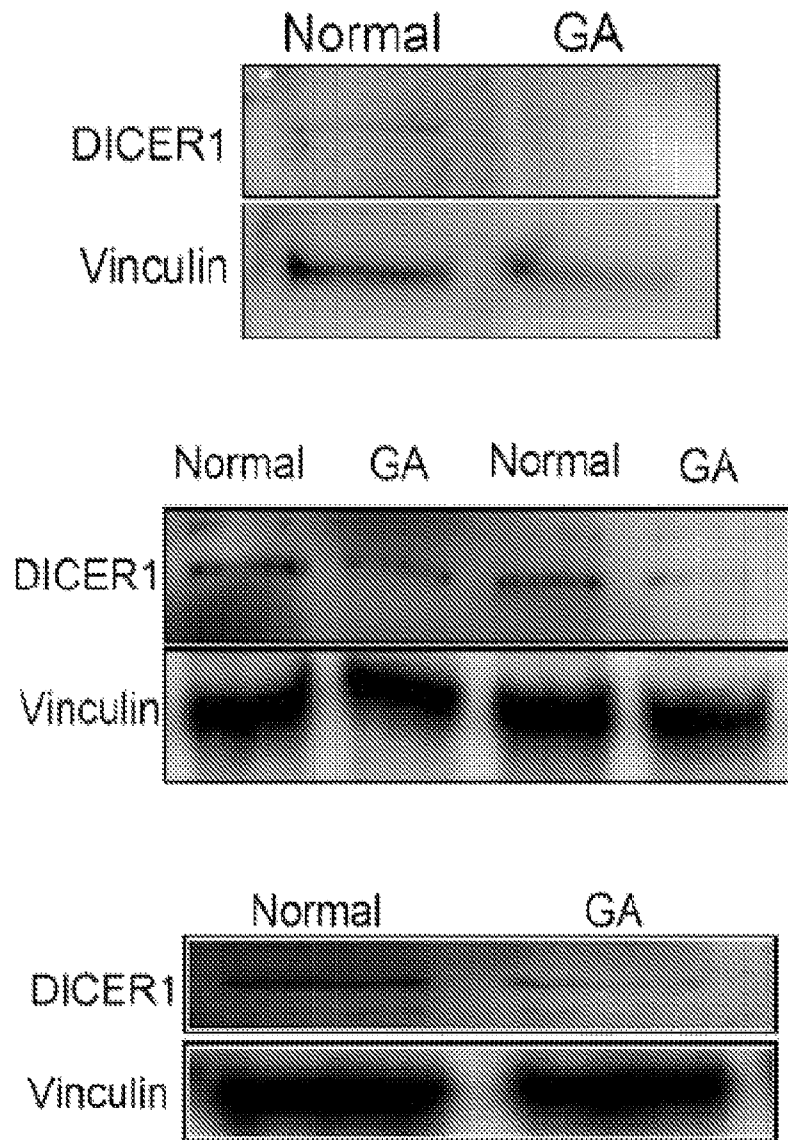
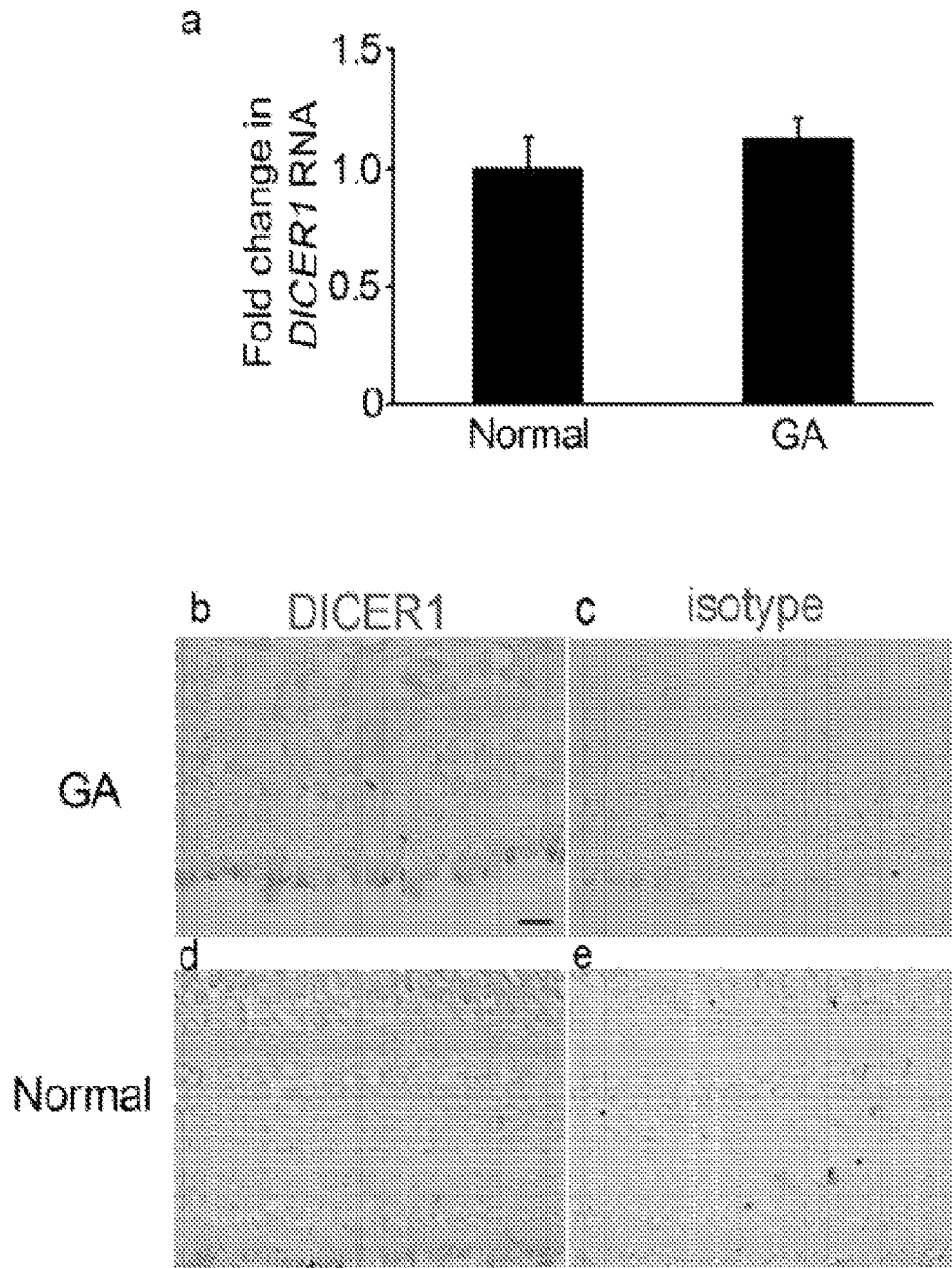

FIG. 6



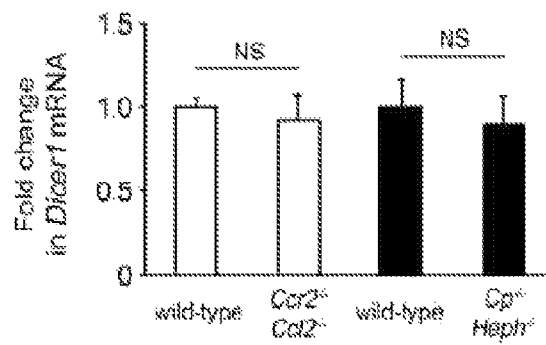
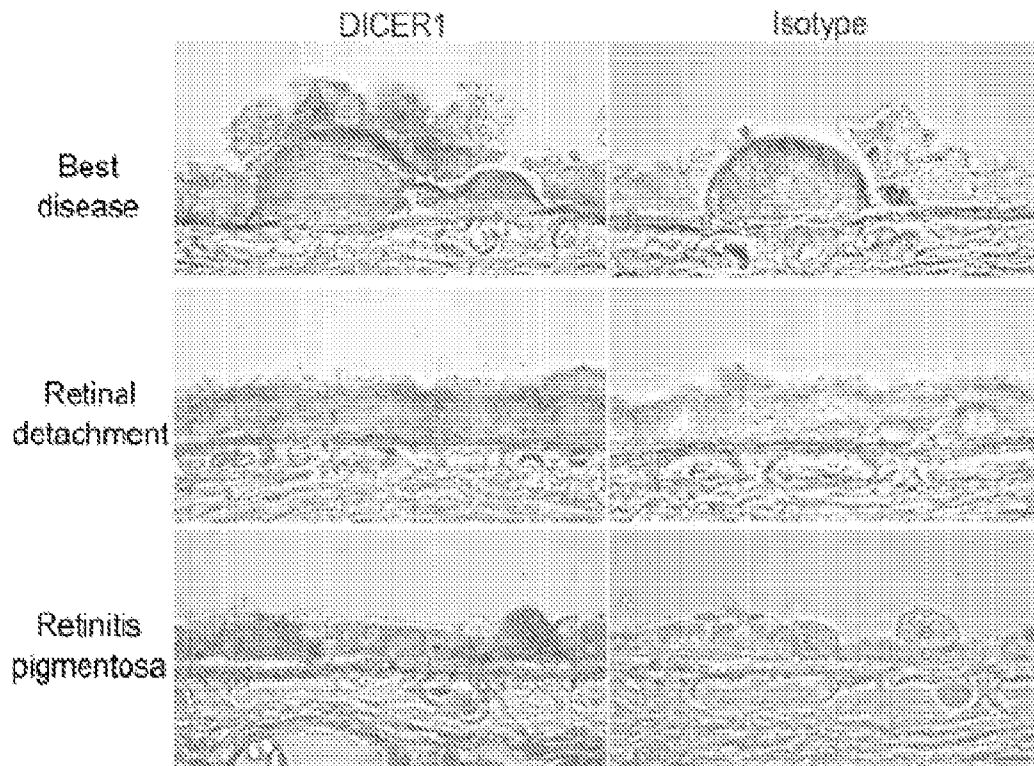

FIG. 8

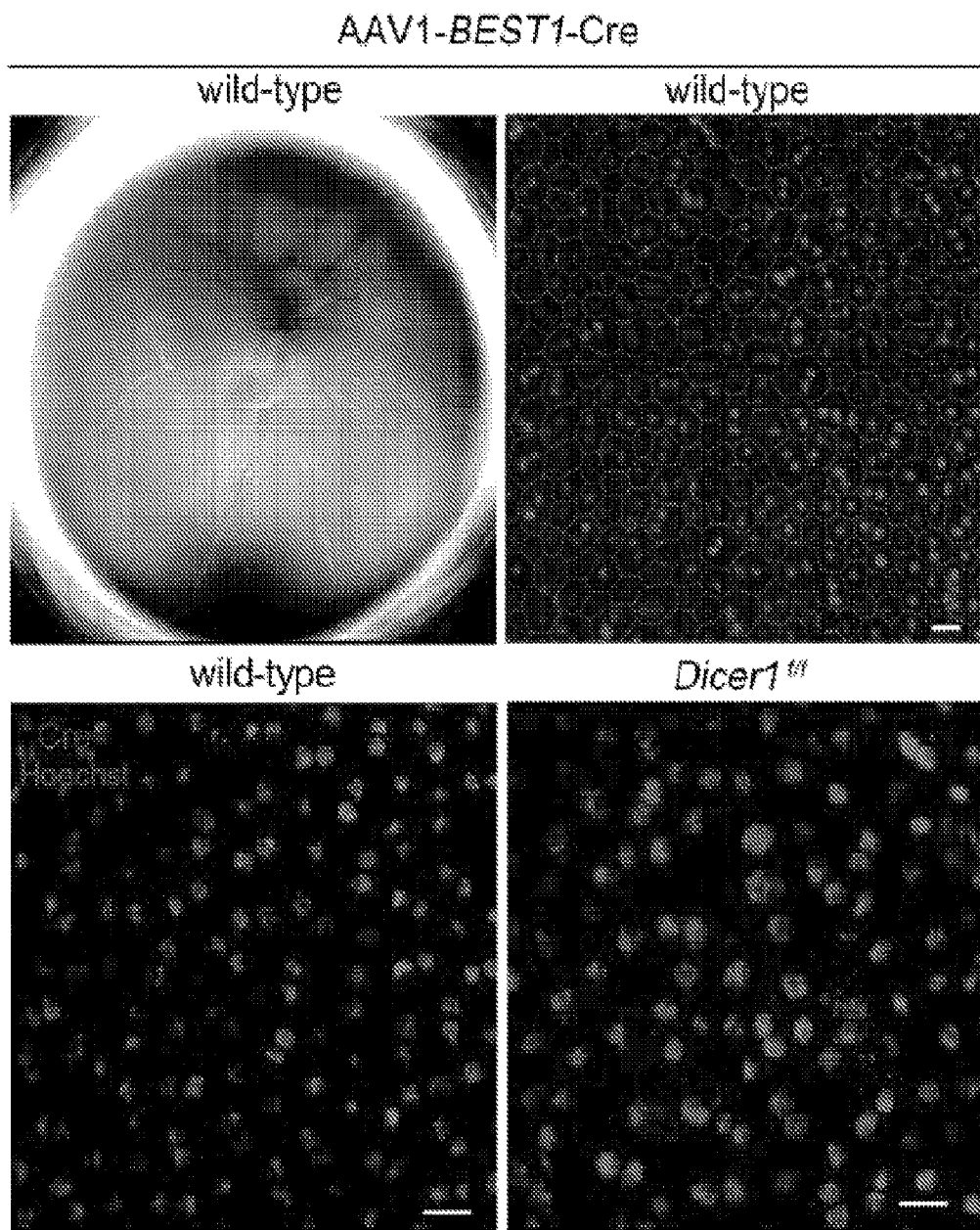

FIG. 9

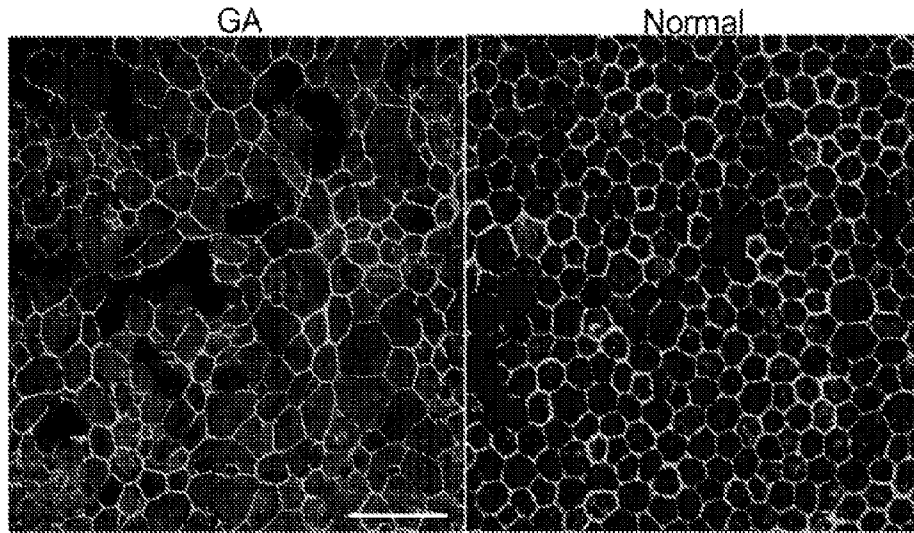

FIG. 10

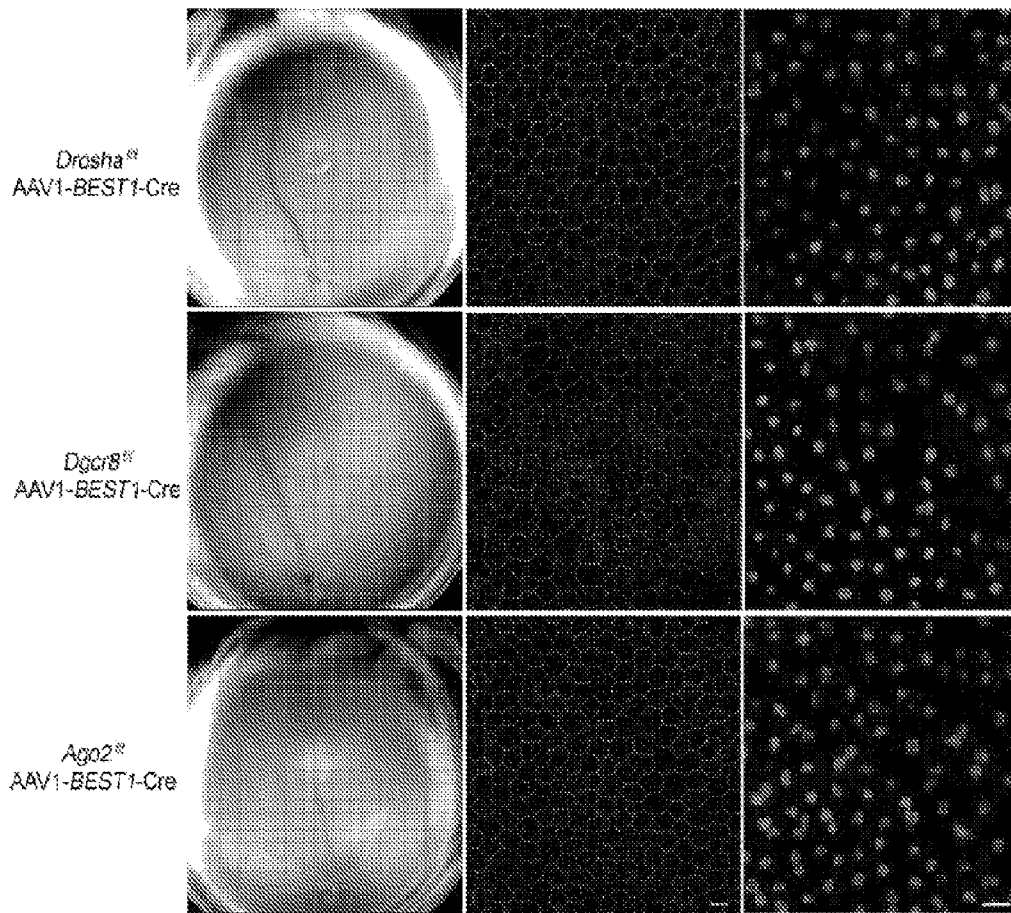

FIG. 11

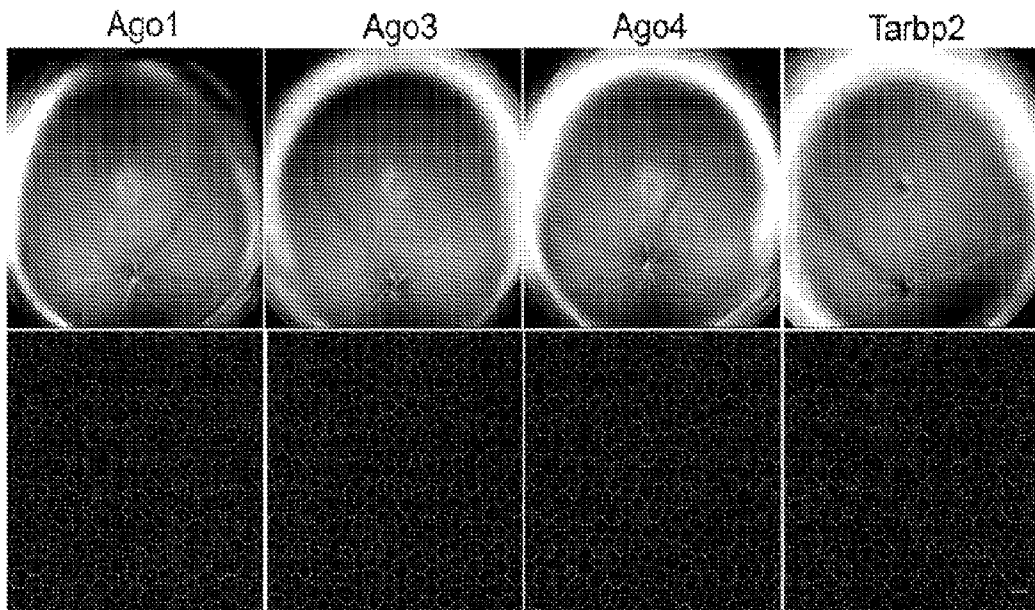

FIG. 12

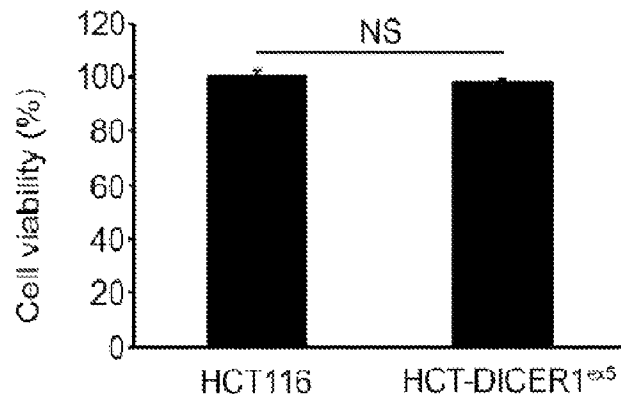

FIG. 13

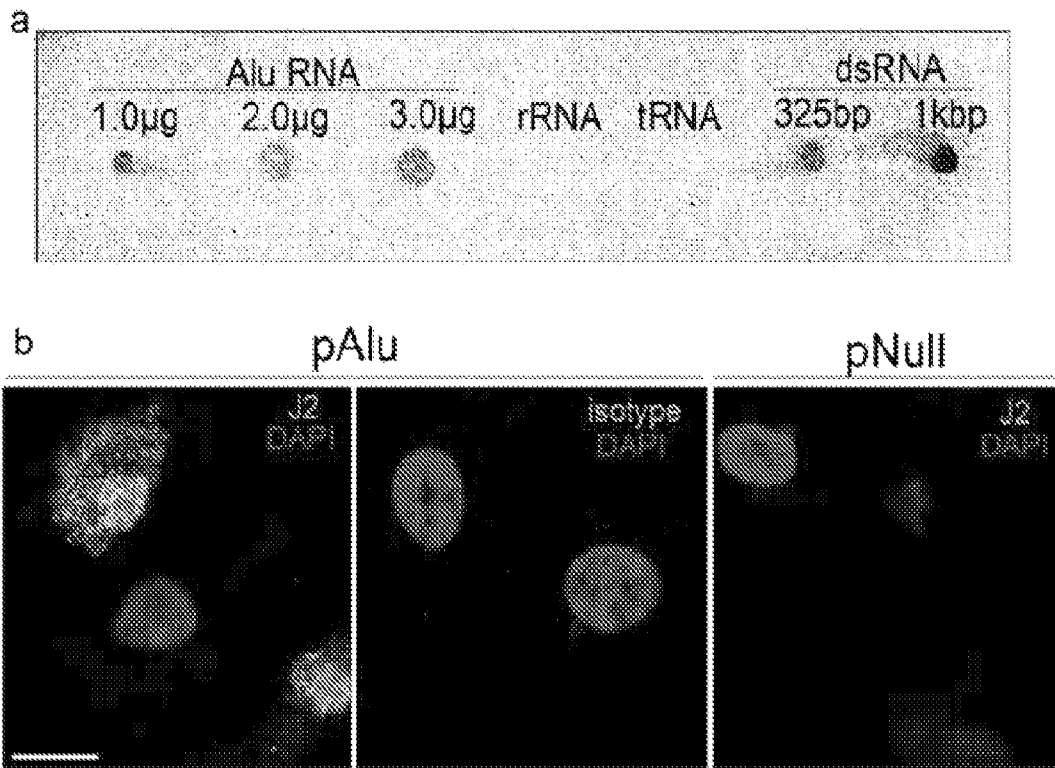

FIG. 15

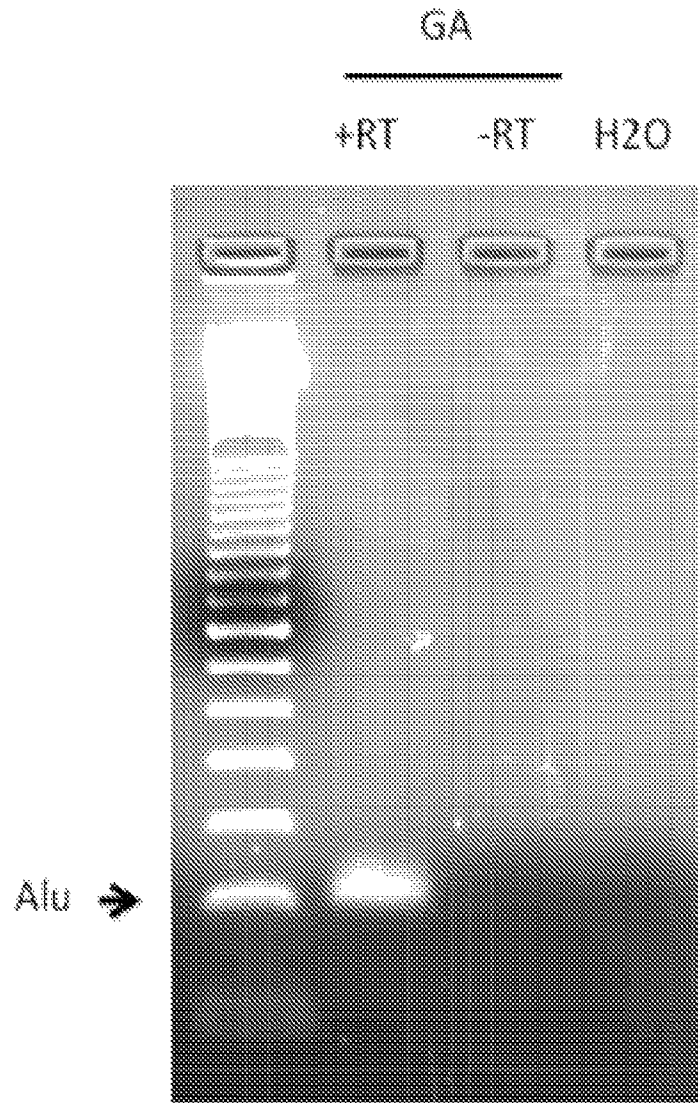

FIG. 16

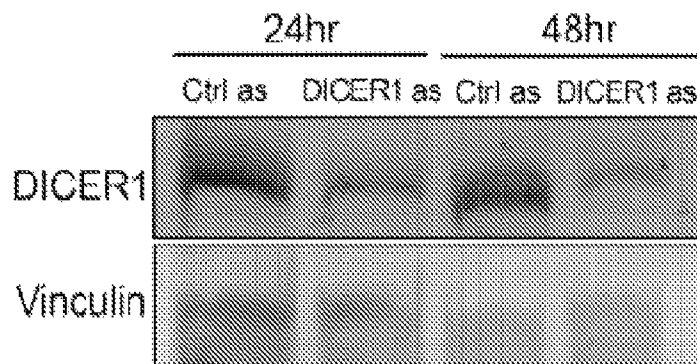

FIG. 17

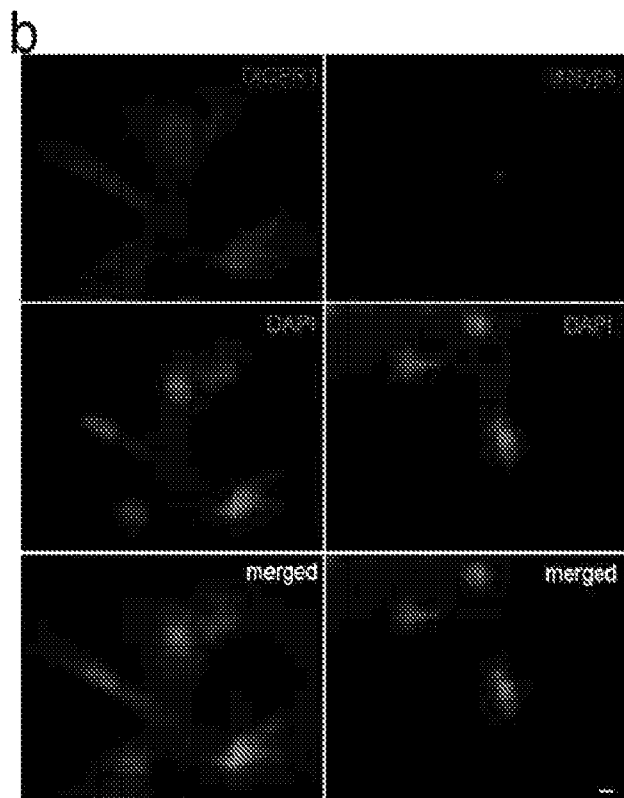
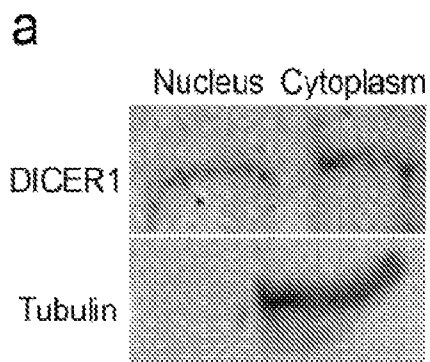

FIG. 18

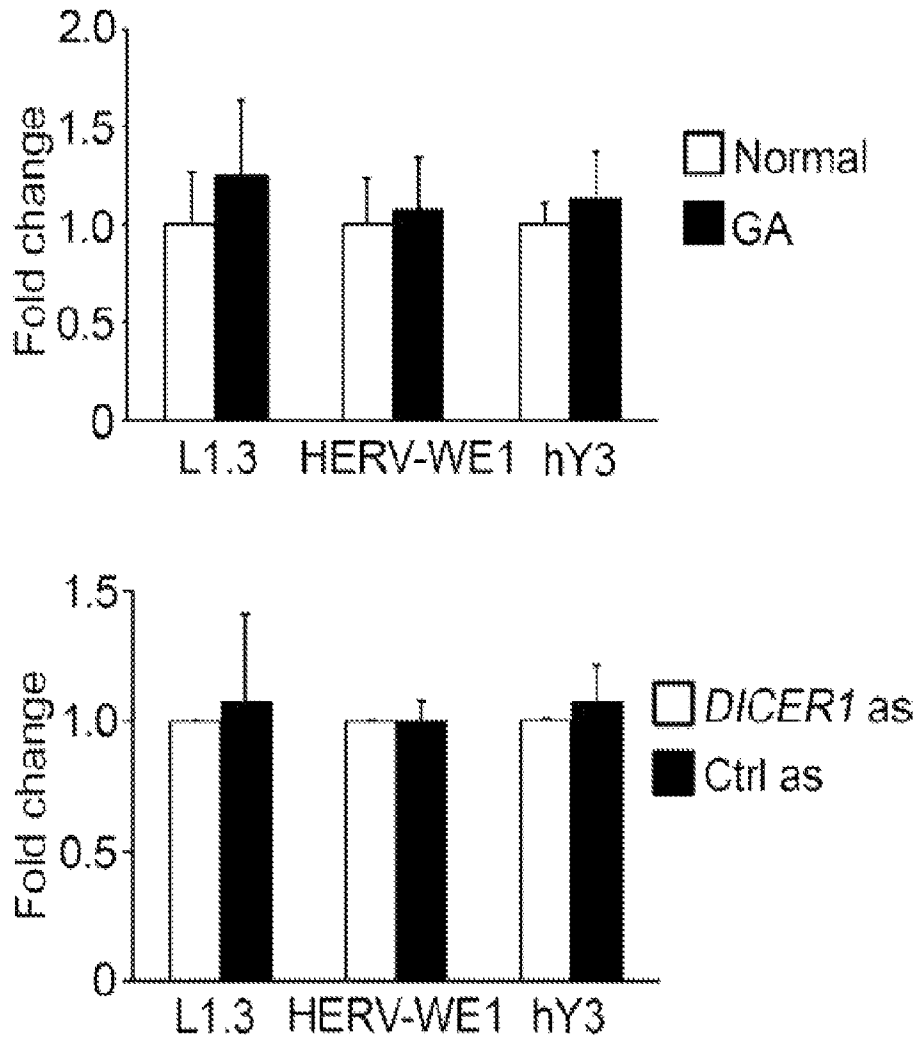

FIG. 19

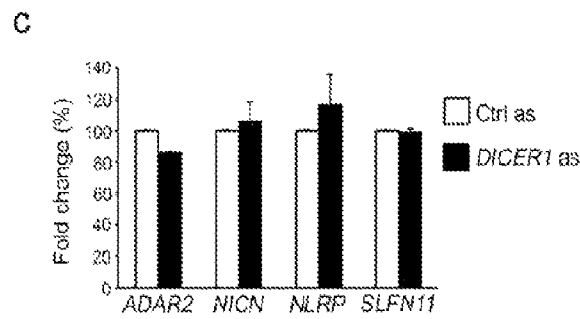
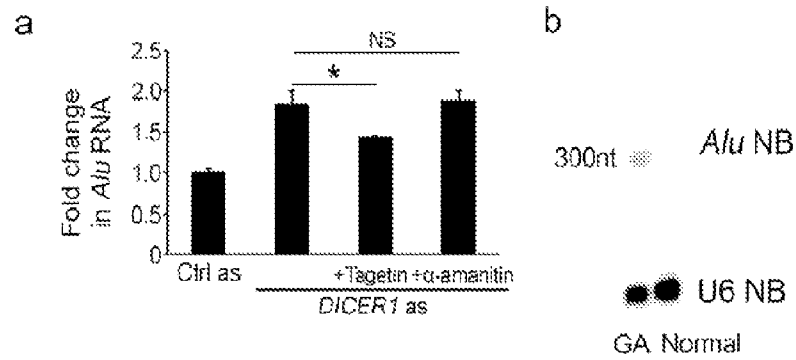

FIG. 20

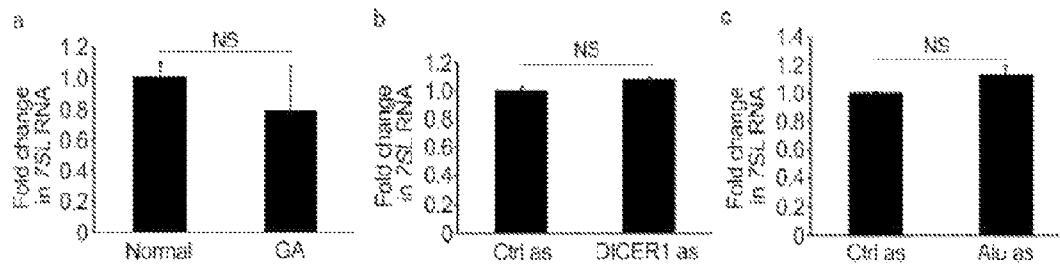

FIG. 21

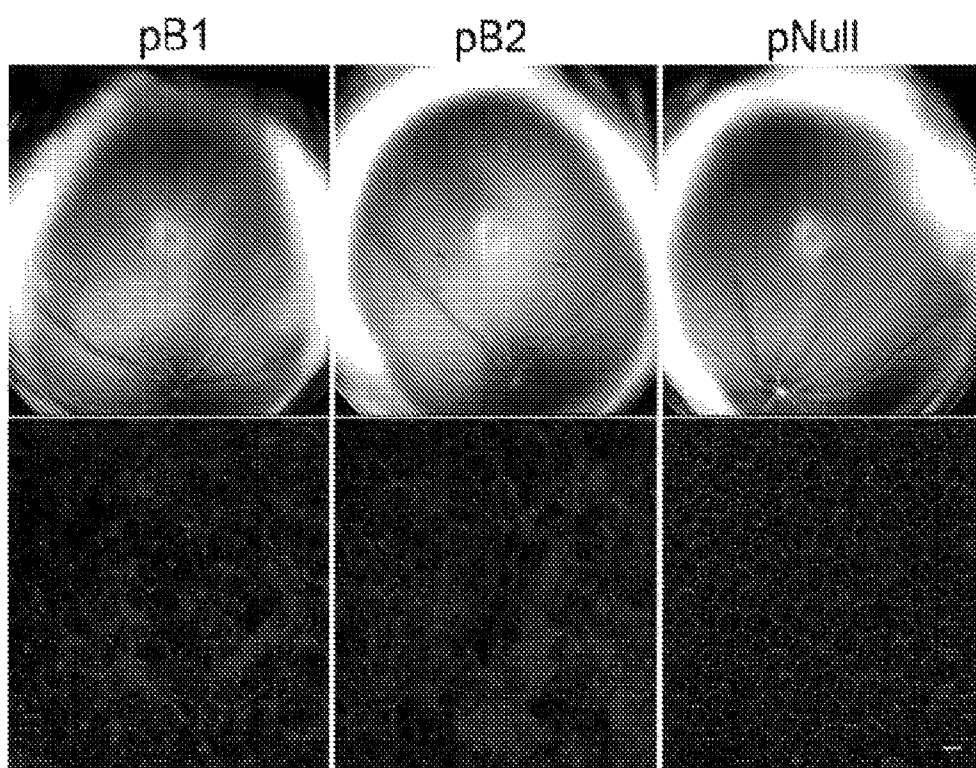

FIG. 22

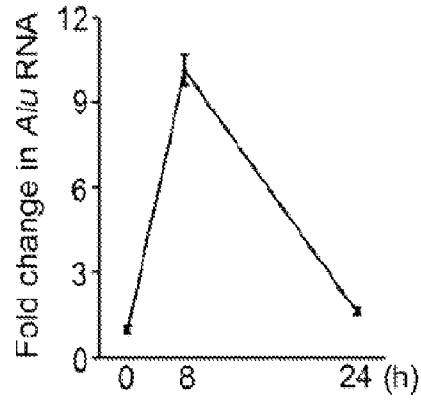

FIG. 23

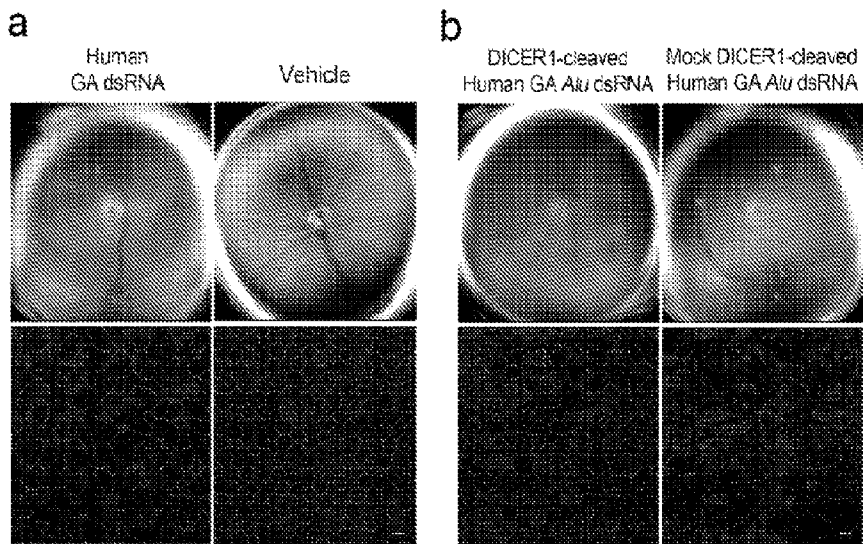

FIG. 24

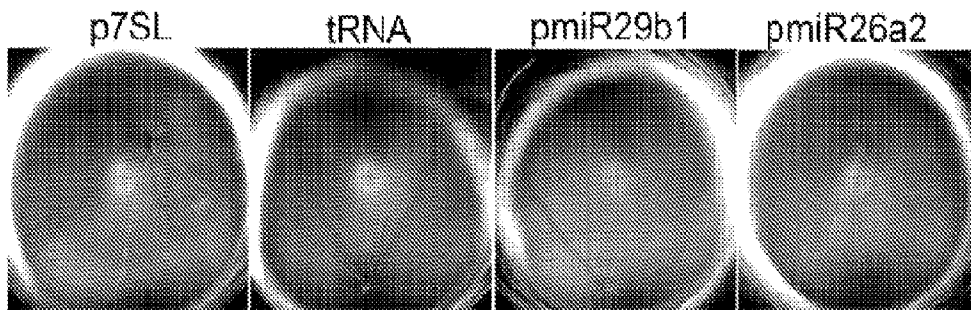

FIG. 25

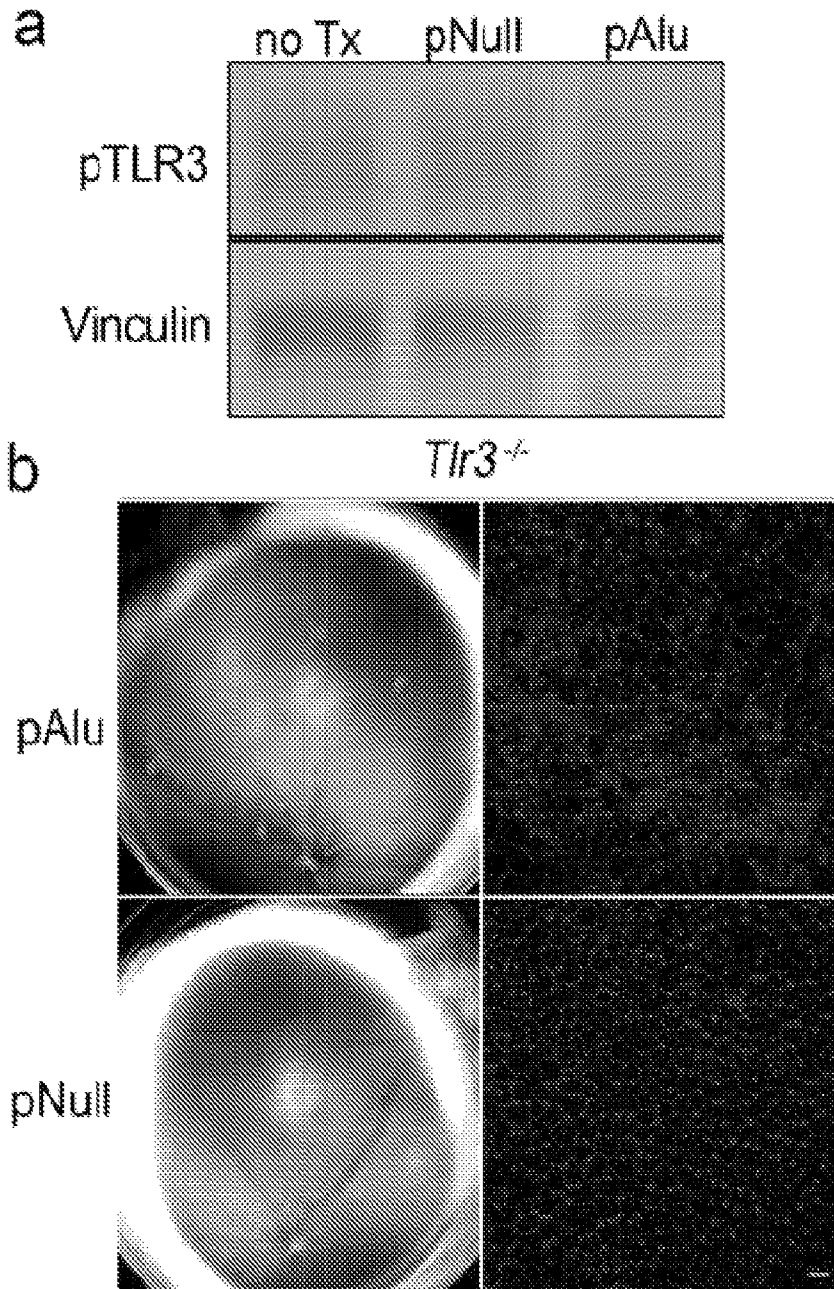

FIG. 26

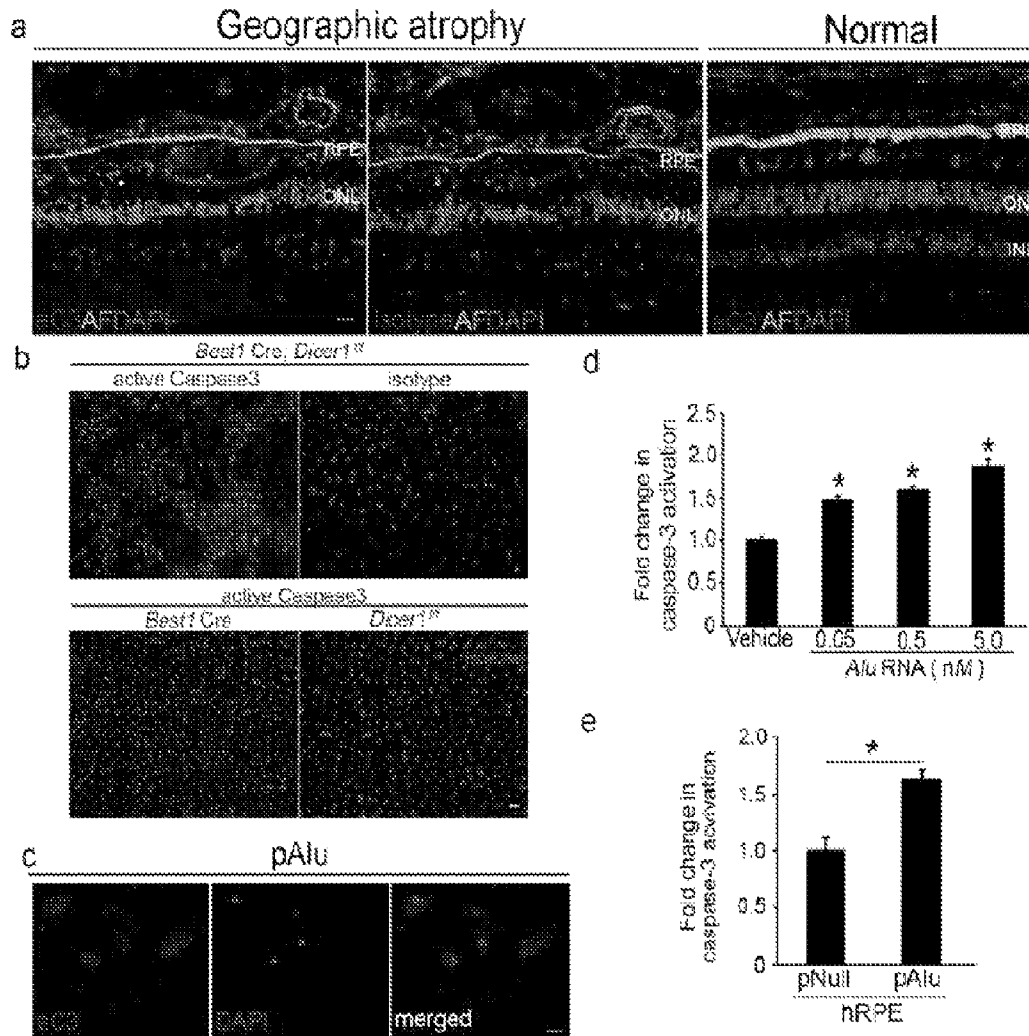

FIG. 27

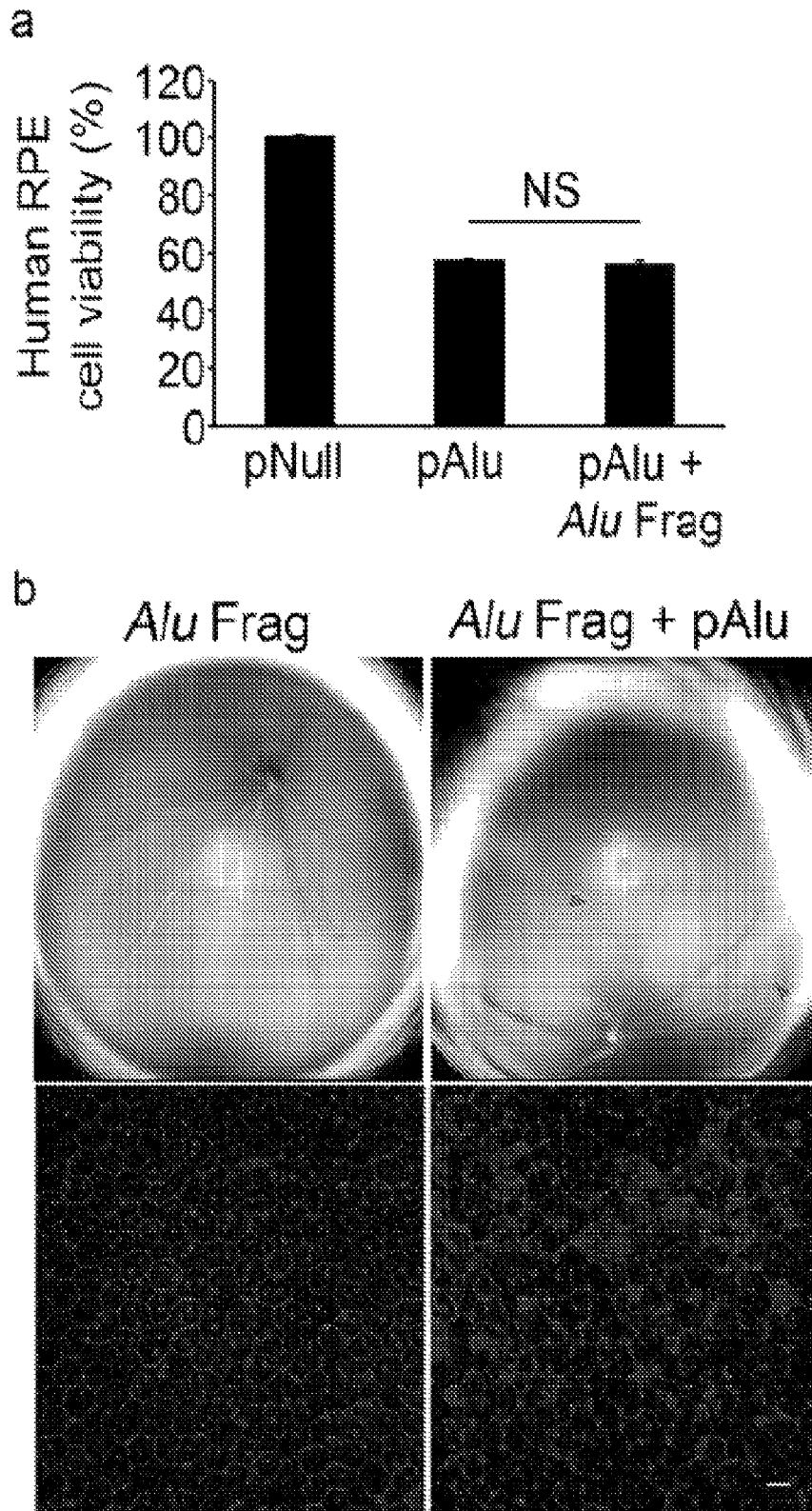

FIG. 28

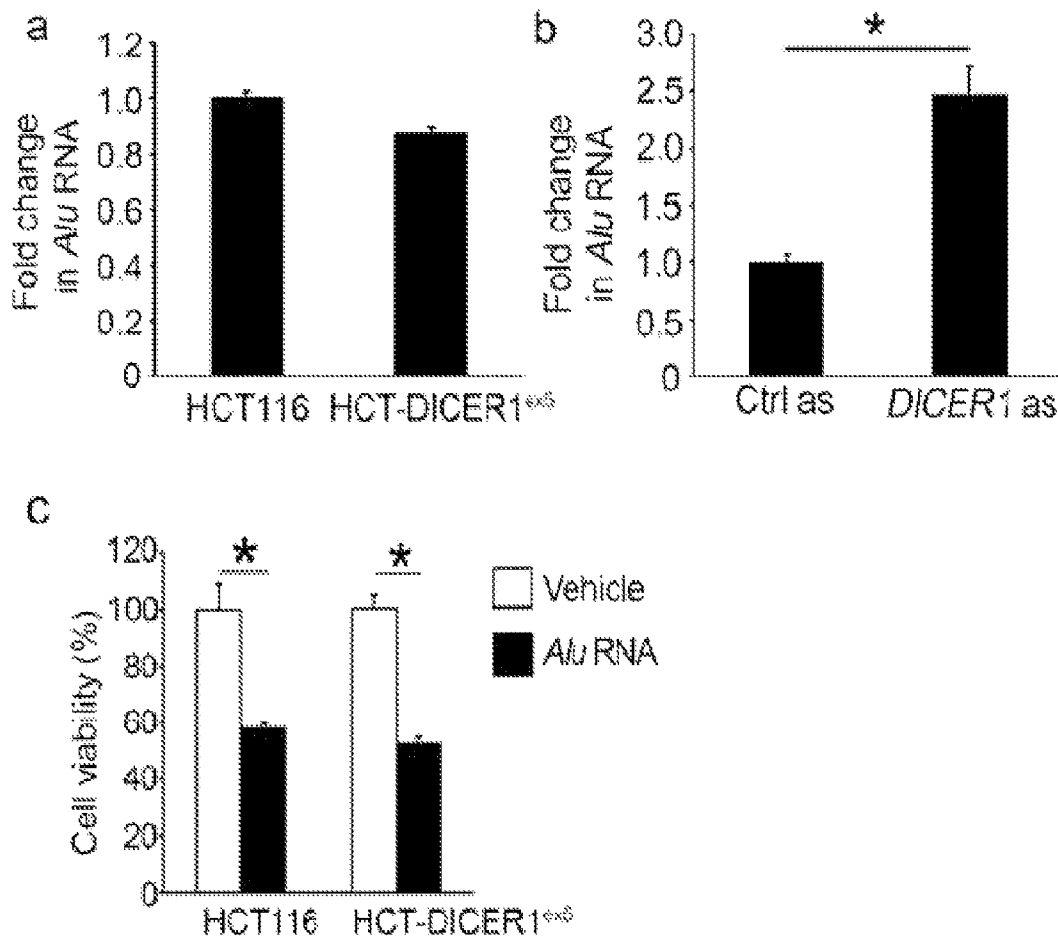

FIG. 29

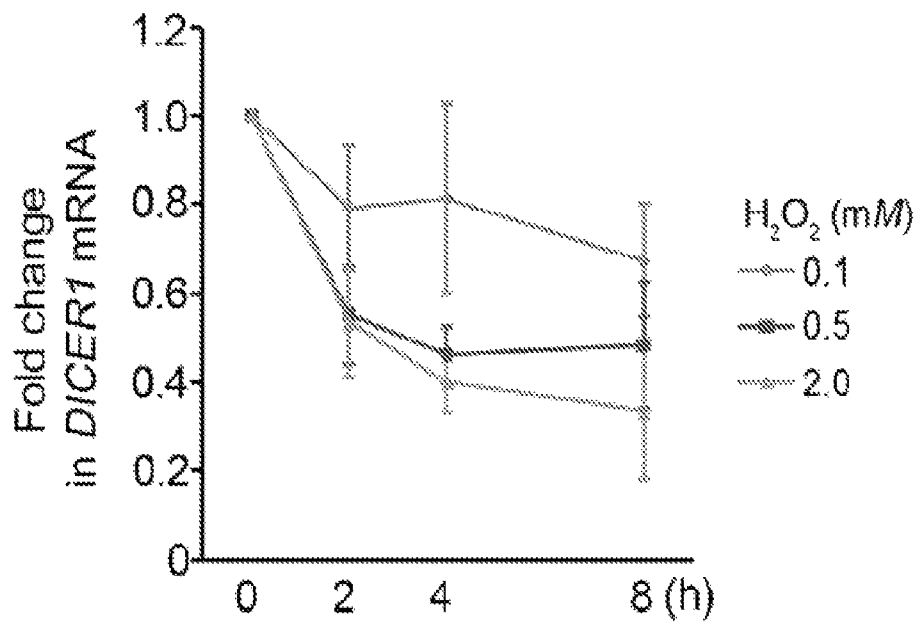

FIG. 30

METHOD OF INHIBITING ALU RNA AND THERAPEUTIC USES THEREOF

RELATED APPLICATIONS

This application claims priority from U.S. Provisional Application Ser. No. 61/396,747, filed on Jun. 1, 2010; U.S. Provisional Application Ser. No. 61/432,110, filed Jan. 12, 2011; and U.S. Provisional Application Ser. No. 61/432,948, filed Jan. 14, 2011. The entire disclosures of these applications are incorporated herein by this reference.

TECHNICAL FIELD

The presently-disclosed subject matter relates to uses of DICER overexpression and the inhibition of Alu RNA.

INTRODUCTION

Geographic atrophy, an advanced form of age-related macular degeneration that causes blindness in millions of people worldwide and for which there is no approved treatment, results from death of retinal pigmented epithelium (RPE) cells. As described herein the present inventors show that expression of DICER, an enzyme involved in microRNA (miRNA) biogenesis, is reduced in the RPE of human eyes with geographic atrophy, and that conditional ablation of Dicer1 induces RPE degeneration in mice. Surprisingly, ablation of seven other enzymes responsible for miRNA biogenesis or function does not induce such pathology. Instead, knockdown of DICER1 leads to accumulation of Alu repeat RNA in human RPE cells and of B1 and B2 (Alu-like elements) repeat RNAs in the RPE of mice.

Alu RNA is dramatically increased in the RPE of human eyes with geographic atrophy, and introduction of this pathological RNA induces death of human RPE cells and RPE degeneration in mice.

Antisense oligonucleotides targeting Alu/B1/B2 RNAs inhibit DICER1 depletion-induced RPE degeneration despite persistence of global miRNA downregulation. DICER1 degrades Alu RNA, and Alu RNA loses the ability to induce RPE degeneration in mice when digested by DICER1. These findings reveal a novel miRNA-independent cell survival function for DICER1 via degradation of retrotransposon transcripts, introduce the concept that Alu RNA can directly cause human pathology, and identify new molecular targets for treating a major cause of blindness.

Age-related macular degeneration (AMD), which is as prevalent as cancer in industrialized countries, is a leading cause of blindness worldwide. In contrast to the neovascular form of AMD, for which many approved treatments exist, the far more common atrophic form of AMD remains poorly understood and without effective clinical intervention. Extensive atrophy of the retinal pigment epithelium (RPE) leads to severe vision loss and is termed geographic atrophy, the pathogenesis of which is unclear. As described herein, the present inventors identify dysregulation of the RNase DICER1³ and the resulting accumulation of transcripts of Alu elements, the most common small interspersed repetitive elements in the human genome⁴, as a cause of geographic atrophy, and describe treatment strategies to inhibit this pathology in vivo.

SUMMARY

The presently-disclosed subject matter meets some or all of the needs identified herein, as will become evident to those of ordinary skill in the art after a study of information provided in this document.

This Summary describes several embodiments of the presently-disclosed subject matter, and in many cases lists variations and permutations of these embodiments. This Summary is merely exemplary of the numerous and varied embodiments. Mention of one or more representative features of a given embodiment is likewise exemplary. Such an embodiment can typically exist with or without the feature(s) mentioned; likewise, those features can be applied to other embodiments of the presently-disclosed subject matter, whether listed in this Summary or not. To avoid excessive repetition, this Summary does not list or suggest all possible combinations of such features.

In some embodiments, the presently-disclosed subject matter includes a method of identifying an Alu RNA inhibitor. The method can include providing a cell in culture wherein Alu RNA is upregulated; contacting the cell with a candidate compound; and determining whether the candidate compound results in a change in the Alu RNA. In some embodiments, the cell is an RPE cell. In some embodiments, the Alu RNA can be upregulated by decreasing native levels of DICER polypeptides in the cell. In some embodiments, the Alu RNA can be upregulated using heat shock stress. In some embodiments, the change in the Alu RNA is a measurable decrease in Alu RNA, said change being an indication that the candidate compound is an Alu RNA inhibitor.

In some embodiments, the presently-disclosed subject matter includes a method of treating geographic atrophy, including inhibiting Alu RNA associated with an RPE cell. In some embodiments, the presently-disclosed subject matter includes a method of protecting an RPE cell, including inhibiting Alu RNA associated with the RPE cell. In some embodiments, the RPE cell is of a subject having age-related macular degeneration.

In some embodiments, the presently-disclosed subject matter includes a method of treating a condition of interest, including inhibiting Alu RNA associated with a cell of a subject. In some embodiments, the condition of interest is selected from: geographic atrophy, dry age-related macular degeneration, thalassemia, familial hypercholesterolemia, Dent's disease, acute intermittent porphyria, anterior pituitary aplasia, Apert syndrome, Hemophilia A, Hemophilia B, glycerol kinase deficiency, autoimmune lymphoproliferative syndrome, X-linked agammaglobulinemia, X-linked severe combined immunodeficiency, adrenoleukodystrophy, Menkes disease, hyper-immunoglobulin M syndrome, retinal blinding, Type 1 anti-thrombin deficiency, Muckle-Wells syndrome, hypocalciuric hypercalcemia and hyperparathyroidism, cholinesterase deficiency, hereditary desmoid disease, chronic hemolytic anemia, cystic fibrosis, branchio-otorenal syndrome, lipoprotein lipase deficiency, CHARGE syndrome, Walker Warburg syndrome, Complement deficiency, Mucopolipidosis type II, Breast cancer, ovarian cancer, prostate cancer, von Hippel Lindau disease, Hereditary non-polyposis colorectal cancer, multiple endocrine neoplasia type 1, hereditary diffuse gastric cancer, hepatoma, neurofibromatosis type 1, acute myeloid leukemia, T-acute lymphoblastic leukemia, and Ewing sarcoma.

In some embodiments of the methods of the presently disclosed subject matter including inhibiting Alu RNA associated with a cell, the inhibiting Alu RNA comprises increasing levels of a DICER polypeptide in the cell. In some embodiments, increasing levels of a DICER polypeptide comprises overexpressing the DICER polypeptide in the cells. In some embodiments, increasing levels of a DICER polypeptide comprises using a vector comprising a nucleotide encoding the DICER polypeptide. In some embodiments, the vector is a viral vector. In some embodiments, the

virus is selected from an adeno-associated virus, a lentivirus, and an adenovirus. In some embodiments, the vector is a plasmid vector. In some embodiments, the nucleotide encoding the DICER polypeptide is selected from SEQ ID NO: 7 and SEQ ID NO: 8. In some embodiments, the DICER polypeptide is selected from SEQ ID NO: 9, 10, 11, 12, 13, 14, 15, 16, 18, and 20. In some embodiments, the DICER polypeptide comprises a functional fragment of the sequence of SEQ ID NO: 9, 18, or 20. In some embodiments, the DICER polypeptide comprises the following amino acid residues of the polypeptide of SEQ ID NO: 9: 605-1922, 605-1912, 1666-1922, 1666-1912, 605-1786 and 1800-1922, 605-1786 and 1800-1912, 1666-1786 and 1800-1922, 1666-1786 and 1800-1912, 1276-1922, 1276-1912, 1276-1786 and 1800-1922, 1276-1786, 800-1912, 1275-1824, or 1276-1824.

In some embodiments of the methods of the presently disclosed subject matter including inhibiting Alu RNA associated with a cell, the inhibiting Alu RNA comprises increasing levels of a DICER polypeptide comprising using DICER mRNA or a functional fragment thereof. In some embodiments, the DICER mRNA has the sequence of SEQ ID NO: 17, 19, or 21. In some embodiments, the DICER mRNA encodes a DICER polypeptide, for example, the DICER polypeptide of SEQ ID NO: 9, 18, or 20, or a functional fragment thereof.

In some embodiments of the methods of the presently disclosed subject matter including inhibiting Alu RNA associated with a cell, the inhibiting Alu RNA comprises administering an oligonucleotide targeting Alu RNA. In some embodiments, the oligonucleotide has a sequence including a sequence selected from SEQ ID NO: 22, 23, 24, 25, and 26. In some embodiments, at least two oligonucleotides are administered. The presently-disclosed subject matter further includes an isolated oligonucleotide that inhibits the expression of Alu RNA, including a sequence selected from SEQ ID NO: 22, 23, 24, 25, and 26 and including about 29 to 100 nucleotides.

In some embodiments of the methods of the presently disclosed subject matter including inhibiting Alu RNA associated with a cell, the inhibiting Alu RNA comprises administering an siRNA targeting Alu RNA. In some embodiments, the siRNA includes a first strand having a sequence selected from SEQ ID NO: 1, 2, 3, 4, 5, and 6. The presently-disclosed subject matter further includes an isolated double-stranded RNA molecule that inhibits expression of Alu RNA, wherein a first strand of the double-stranded RNA comprises a sequence selected from SEQ ID NO: 1, 2, 3, 4, 5, and 6 and including about 19 to 25 nucleotides.

BRIEF DESCRIPTION OF THE DRAWINGS

FIG. 1 DICER1 deficit in geographic atrophy induces RPE degeneration. a, DICER1 mRNA abundance, relative to 18S rRNA, monitored by real-time RT-PCR, was lower in the retinal pigmented epithelium (RPE) of human eyes with geographic atrophy (GA; n=10) compared to the RPE of normal human eyes without GA (n=11). P=0.004 by Mann Whitney U test. The abundance of DROSHA, DGCR8, and EIF2C2 (encoding AGO2) mRNA transcripts in the RPE was not significantly different (P>0.11 by Mann Whitney U test) in human eyes with geographic atrophy and control eyes. Transcript abundance quantified by real-time RT-PCR and normalized to 18S rRNA and to control eye levels. n=10-11. b, Relative quantification of DICER1 protein abundance, relative to Vinculin, assessed by Western blotting (Supplementary FIG. 1), was lower in the RPE of human eyes with geographic atrophy (GA; n=4) compared to the RPE of nor-

mal human eyes without GA (n=4). P=0.003 by Student t test. c, Immunohistochemistry for DICER1 (blue) showed reduced protein abundance in the RPE of human eyes with GA compared to normal eyes without GA. d, Fundus photographs show extensive RPE degeneration in BEST1 Cre; Dicer1^{fl/fl} mice but not in littermate control mice. e, Toluidine blue-stained sections show marked RPE degeneration in BEST1 Cre; Dicer1^{fl/fl} mice compared to normal RPE architecture in control mice. Arrowheads point to basal surface of RPE. f, Flat mounts of the RPE and choroid stained with antibodies against zonula occludens-1 (ZO-1; red) show marked disruption of the RPE monolayer architecture in BEST1 Cre; Dicer1^{fl/fl} mice compared to the uniformly tessellated RPE layer in littermate control mice. g, Fundus photographs show RPE degeneration in Dicer1^{fl/fl} mice following subretinal injection of AAV1-BEST1-Cre but not AAV1-BEST1-GFP. h, Toluidine blue-stained sections show marked degeneration of RPE and photoreceptor outer segments in Dicer1^{fl/fl} mice following subretinal injection of AAV1-BEST1-Cre but not AAV1-BEST1-GFP. i, Flat mounts show marked increase in RPE cell size and distortion of RPE cell shape in Dicer1^{fl/fl} mice following subretinal injection of AAV1-BEST1-Cre but not AAV1-BEST1-GFP. RPE cell borders outlined by ZO-1 staining (red). Nuclei stained blue with Hoechst 33342. Representative images shown. n=16-32 (d-f); 10-12 (g-i). Scale bars, (c, e, h), 10 μ m; (f, i) 20 μ m. j, Transfection of adenoviral vector coding for Cre recombinase (Ad-Cre) in RPE cells isolated from Dicer1^{fl/fl} mice resulted in loss of cell viability, as monitored by MTS assay at 7 days, compared to transfection with Ad-Null or untreated (no Tx) cells. k, Transfection of antisense oligonucleotide (as) targeting DICER1 into human RPE cells resulted in increasing loss of cell viability over time compared to scrambled sequence antisense (Ctrl as)-treated cells. n=6-8.

FIG. 2 Alu RNA accumulation in geographic atrophy triggered by DICER reduction. a, Immunohistochemistry with anti-double stranded RNA (dsRNA) antibody (J2) shows abundant accumulation of dsRNA (blue staining) in the retinal pigmented epithelium (RPE) of a human eye with geographic atrophy. b, Lack of immuno labeling with an isotype antibody in the same eye with geographic atrophy confirms specificity of dsRNA staining. c, d, dsRNA is immunolocalized (blue staining) in the RPE and sub-RPE deposits (drusen) of a human eye with geographic atrophy (c) but not in the RPE of a normal (control) eye (d). Scale bars, (a-d), 10 μ m. n=10 (a-d). e, PCR amplification of dsRNA immunoprecipitated by J2 antibody from RPE isolates from human eyes with geographic atrophy and normal eyes yielded amplicons with sequence homology to Alu sequences (Supplementary FIG. S7) in eyes with geographic atrophy but not in normal eyes. Water negative control (-) showed no amplification and positive control (+) recombinant dsRNA showed predicted amplicon. f, Alu RNA abundance, relative to 18S rRNA, monitored by real-time RT-PCR, was higher in the RPE of human eyes with geographic atrophy compared to the RPE of normal human eyes without GA (n=7). P<0.05 by Student t test. There was no significant difference in Alu RNA abundance in the neural retina of these two patient groups. Values normalized to relative abundance in normal eyes.

FIG. 3 DICER1 degrades Alu RNA. a, Transfection of antisense oligonucleotide (as) targeting DICER1 into human RPE cells induced a time-dependent increase in the abundance of Alu RNA transcripts. b, c, Transfection of adenoviral vector coding for Cre recombinase (Ad-Cre) into mouse RPE cells isolated from Dicer1^{fl/fl} mice increased, in the nucleus (b) and the cytoplasm (c), the abundance of B1 and B2 RNAs, the Alu-like repetitive elements in the mouse, compared to cells

5

transfected with adenoviral vector coding for green fluorescent protein (Ad-GFP). d, DICER1 as treatment of human RPE cells upregulated Alu RNA levels in both the nucleus (Nuc) and cytoplasm (Cyt). e, Alu RNA isolated and cloned from the RPE of human eye with geographic atrophy was degraded by recombinant DICER1 digestion (+) as visualized by agarose gel electrophoresis. Digestion with heat denatured DICER1 did not degrade Alu RNA. Image representative of 6 experiments. f, The increased abundance of Alu RNA in human RPE cells transfected with plasmid coding for Alu (pAlu) compared to pNull or no treatment (no Tx) at 24 h was reduced by co-transfection with pDICER1. * $P < 0.05$. $n = 4-8$ (a-d, f). RNA abundance was quantified by real-time RT-PCR, normalized to 18S rRNA levels, and normalized to levels in control as-treated (for Alu) or Ad-GFP-infected cells (for B elements).

FIG. 4 DICER1 protects RPE cells from Alu RNA cytotoxicity. a, Transfection of mouse or human retinal pigmented epithelium cells (mRPE or hRPE) with plasmid coding for Alu RNA (pAlu) compromised cell viability. b, Subretinal administration of pAlu induced RPE degeneration in wild-type mice whereas pNull did not do so. Fundus photograph (top row) shows area of degeneration in pAlu injected eye compared to the normal appearance in pNull. Flat mount preparations stained with anti-zonula occludens-1 antibody (ZO-1, red, bottom row) show marked distortion of RPE cell shape and size compared to pNull-injected eye. c, Alu RNA induced dose-dependent increase in cell death of human RPE cells. d, Cell death of human RPE cells induced by transfection of pAlu was inhibited by co-transfection with pDICER1 but not pNull. (a, c, d) Cell viability monitored by MTS assay at 2 days. Values normalized to null plasmid (pNull) transfected or vehicle treated cells. * $P < 0.05$ by Student t test. $n = 4-6$. e, Subretinal co-administration of pDICER1, but not of pNull, inhibited pAlu induced RPE degeneration in wild-type mice. f, Subretinal administration of Alu RNA isolated and cloned from the RPE of a human eye with geographic atrophy (GA) induced RPE degeneration in wild-type mice whereas subretinal injection of vehicle did not. g, Subretinal injection of this Alu RNA, when subjected to cleavage by DICER1, did not induce RPE degeneration in wild-type mice whereas Alu RNA subjected to mock cleavage by DICER1 did do so, as evident on fundus photography (top row) or flat mount preparation (bottom row). Area of degeneration outlined by blue arrowheads in fundus photographs (b, e-g). Scale bars (20 μm). $n = 10-15$ (b, e-g).

FIG. 5 DICER1 dyregulation induces RPE cell death via Alu RNA accumulation. a, Loss of human RPE cell viability, as monitored by MTS assay, induced by transfection of antisense oligonucleotide (as) targeting DICER1 was rescued by co-transfection of Alu RNA as. Levels normalized or compared to transfection with control (Ctrl) antisense oligonucleotide. b, Alu RNA as inhibited accumulation of Alu RNA induced by DICER1 as. c, Ad-Cre but not Ad-Null induced loss of cell viability of *Dicer1*^{fl/fl} mouse RPE cells. This was rescued by transfection of antisense oligonucleotide targeting B1 and B2 RNAs but not by control (Ctrl) antisense oligonucleotide. Levels normalized to untreated cells (no Tx). d, B1/B2 RNA as inhibited accumulation of B1 and B2 RNAs induced by Ad-Cre-induced *Dicer1* depletion. * $P < 0.05$ by Student t test. $n = 4-6$ (a-d). d, Subretinal AAV-BEST1-Cre administration induced RPE degeneration (blue arrowheads in fundus photograph on top row and marked increase in RPE cell size and distortion of RPE cell shape in ZO-1 stained (red) RPE flat mounts (bottom row) in *Dicer1*^{fl/fl} mice 20 days after injection. Subretinal administration of cholesterol-conjugated B1/B2 as, but not Ctrl as, 10 days after AAV-BEST1-

6

Cre injection inhibited RPE degeneration (e) and abundance of B1/B2 RNAs in the RPE of these mice, as monitored by real-time RT-PCR at 10 days after as injection, normalized to 18S rRNA levels, and normalized to levels in eyes treated with cholesterol-conjugated Ctrl as (f). $n = 8$ (e, f). Scale bar, 20 μm . (e). g, DICER1 as treatment of human RPE cells led to global reduction of miRNA expression at 2 days compared to Ctrl as. There was no significant difference in miRNA abundance between Alu as and Ctrl as-treated DICER1 depleted cells. $n = 3$.

FIG. 6 DICER1 levels in RPE are reduced in geographic atrophy. Western blots of macular RPE lysates from individual human donor eyes show that DICER1 protein abundance, normalized to the levels of the housekeeping protein Vinculin, are reduced in geographic atrophy (GA) compared to age-similar control human eyes without age-related macular degeneration.

FIG. 7 DICER1 levels in neural retina are unchanged in geographic atrophy. a, DICER1 mRNA abundance in the neural retina, as monitored by real-time RT-PCR, was not significantly different ($P > 0.05$ by Mann Whitney U test) between normal human retinas and those with geographic atrophy. Levels normalized to 18S rRNA abundance and to normal retinas. $n = 7$. b-e, DICER1 protein immunolocalization in the neural retina was not different between human eyes with geographic atrophy (b) and normal (d) eyes. Specificity of DICER1 staining was confirmed by absence of reaction production with isotype control antibody (c, e). Representative images shown. $n = 8$. Scale bars (20 μm , b-e).

FIG. 8 DICER1 is not generically downregulated in retinal diseases. Immunolocalization studies revealed abundant DICER1 protein expression (blue, left column) in the RPE in the eye of an 85-year-old man with Best disease (vitelliform macular dystrophy), a 68-year-old man with retinal detachment secondary to choroidal melanoma, and a 72-year-old woman with retinitis pigmentosa. Specificity of DICER1 staining was confirmed by absence of reaction production with isotype control antibody (right column). Representative images shown. $n = 13$. Scale bars (10 μm). Diced mRNA expression in the RPE was not significantly (NS) different in *Ccl2*^{-/-} *Ccr2*^{-/-} mice or *Cp*^{-/-} *Heph*^{-/-} mice compared to their background strains. Transcript abundance quantified by real-time RT-PCR and normalized to 18S rRNA and to control eye levels. $n = 6$. NS, not significant.

FIG. 9 Cre recombinase expression does not induce retinal pigmented epithelium (RPE) degeneration. Subretinal administration of adeno-associated viral vector coding for Cre recombinase directed by the BEST1 promoter (AAV1-BEST1-Cre) in wild-type mice did not induce retinal toxicity that was evident on fundus photography (top left) and did not disrupt the tiling pattern of the RPE monolayer (top right). Circular flash artefact is seen in the centre of the fundus photograph. RPE cell borders delineated by staining with anti-ZO-1 antibody (red) and nuclei stained by Hoechst 33342 (blue). RPE flat mounts show successful Cre recombinase expression (red) following subretinal injection of AAV1-BEST1-Cre in wild-type (bottom left) and *Dicer1*^{fl/fl} (bottom right) mouse eyes. Representative images shown. $n = 8-10$. Scale bar (20 μm).

FIG. 10 Retinal pigmented epithelium (RPE) cell dysmorphology in human age-related macular degeneration eye with atrophy. In contrast to the well tessellated RPE cell monolayer observed in a normal human eye (right), marked changes in RPE cell size and shape are observed in the human eye with geographic atrophy (left). These changes resemble those observed in eyes of mice wherein *Dicer1* has been depleted in the RPE. RPE cell borders delineated by staining

with anti-ZO-1 antibody (green) and nuclei stained by propidium iodide (red). Representative image shown. n=8. Scale bar, 50 μ m.

FIG. 11 Conditional ablation of Droscha, Dgcr8, or Ago2 in the retinal pigmented epithelium (RPE) does not induce degeneration as seen in Dicer1-ablated mice. Fundus photographs (left column) show no significant degeneration following subretinal injection of AAV-BEST1-Cre in mice “foxed” for Droscha, DGCR8, or Ago2. Circular flash artifacts are seen near the centre of the fundus photographs. Injection site wound appears white in the fundus photograph of the Ago2^{fl/fl} eye. RPE flat mounts (middle column) stained with anti-ZO-1 antibody (red) and Hoechst 33342 (blue) show normal tiling pattern of RPE with no gross disturbance of cell size or shape. RPE flat mounts (right column) stained with anti-Cre recombinase antibody (red) and Hoechst 33342 (blue) shows successful Cre expression in these mice eyes. Representative images shown. n=8-12. Scale bar (20 μ m).

FIG. 12 Deficiency of Ago1, Ago3, Ago4, or Tarbp2 does not induce RPE degeneration. Mice deficient in Ago1 Ago3 Ago4, or Tarbp2 have normal retinal appearance on fundus photography (top row) and normal RPE monolayer architecture on ZO-1 stained (red) flat mounts (bottom row). Circular flash artefact is seen in the centre of the fundus photographs. Scale bar, 20 μ m.

FIG. 13 DICER1 mutant cells impaired in miRNA biogenesis do not have compromised cell viability. There was no difference in baseline cell viability between HCT-DICER1^{ex5} cells, which are impaired in miRNA biogenesis¹, and parent HCT116 cells over 3 days of analysis of cell proliferation. n=3. NS, not significant.

FIG. 14 Human geographic atrophy eye retinal pigmented epithelia contain Alu RNA sequences. a, Top: Typical Alu element with conserved structural regions (adapted from ref 2). The left arm consists of RNA polymerase III binding sites (Box A and Box B). The right arm occasionally contains a terminal poly A tail that may be interspersed with non-A bases. The 5' and 3' regions of the Alu element are linked by a mid-stretch A-rich sequence. Bottom: Representative Alu cDNA (Sequence 1). The conserved regions mentioned above are highlighted and correspond to the coloured boxes in the top figure. b, Alignment of Alu cDNA Sequences 1 and 2 isolated from human eyes with geographic atrophy to Alu Sq consensus sequence. These sequences contain the highly conserved 5' Alu consensus elements (5' characteristic Alu region—blue; RNA polymerase III promoter B box—red), with extensive heterogeneity located 3' to the mid-sequence poly-A stretch that have been reported to exist in Alu sequences^{3,4}.

FIG. 15 J2 anti-dsRNA antibody recognizes Alu RNA. a, Alu RNA duplex isolated and cloned from the retinal pigmented epithelium (RPE) of a human eye with geographic atrophy was recognized by J2 anti-dsRNA antibody in an immuno-dot blot format. J2 antibody did not recognize rRNA or tRNA (negative controls), but did recognize RNA duplexes of 325-bp or 1-kbp in length (positive controls). b, Immunofluorescent imaging of human RPE cells transfected with pAlu shows that J2 recognizes Alu expressed in these cells (left panel). Specificity of staining confirmed by absence of staining with isotype control antibody (middle panel) and by the absence of immunodetection following transfection with pNull (right panel). Representative images shown. n=3. Scale bar (20 μ m).

FIG. 16 Confirmation of lack of DNA contamination in Alu RNA PCR. The relative abundance of Alu RNA in the RPE of human eyes with human geographic eyes was presented in FIG. 2f. Shown above is the detection of the PCR product

band for a sample of human geographic atrophy RPE that underwent reverse transcription (RT+). No amplification was detected in the negative controls where reverse transcriptase (RT-) was omitted or where water alone was analyzed. These data demonstrate the absence of DNA contamination in the sample.

FIG. 17 Validation of DICER1 knockdown. Transfection of DICER1 antisense oligonucleotides (as) into human RPE cells knocks down DICER1 protein abundance, as monitored by Western blot analysis, over 2 days. Efficiency of protein loading is monitored by blotting for the housekeeping Vinculin protein. Representative of 3 experiments.

FIG. 18 DICER1 is expressed in nucleus and cytoplasm. a, Western blot shows expression of DICER1 in both the nuclear and cytoplasmic fractions of human RPE cells. Blotting of the same protein sample reveals the presence of Tubulin in the cytoplasmic fraction and not in the nuclear fraction. b, Merged images (bottom row) of DICER1 immuno fluorescence (red, top row) and nuclear DAPI fluorescence (middle row) confirm expression of DICER1 in both the nucleus and the cytoplasm of human RPE cells. Representative images shown. Scale bar, 10 μ m.

FIG. 19 Retrotransposons and repetitive RNAs are not generically activated in geographic atrophy or by DICER1 depletion. In the RPE of human eyes with geographic atrophy (GA, n=7), there was no significant increase in the abundance of RNAs coded by LINE L1.3, a long interspersed repetitive element, human endogenous retrovirus-W envelope (HERV-WE1), a long terminal repeat retrotransposon, or hY3, a repetitive small cytoplasmic Ro RNA compared to normal human eyes (top, n=8). These RNAs also were not upregulated by DICER1 antisense (as) knockdown, compared to control (Ctrl) as treatment, in human RPE cells (bottom). n=3. Transcript abundance monitored by real-time RT-PCR and normalized to 18S rRNA levels.

FIG. 20 Alu RNA induced by DICER1 depletion is RNA Pol III derived. a, The upregulation of Alu RNA in RPE cells treated with antisense (as) oligonucleotides targeting DICER1, compared to control (Ctrl), is inhibited by treatment with the Pol III inhibitor tagetitoxin (tagetin), but not by the Pol II inhibitor α -amanitin. *, P<0.05, NS, not significant, compared to treatment with DICER1 as treatment alone. b, Northern blot (NB) shows that the abundance of Alu RNA species in the RPE of a human eye with geographic atrophy (GA) is greater than in normal human eye RPE, and is principally approximately 300 nucleotides long, consistent with the length of a non-embedded Pol III derived transcript. Reprobing these samples with a probe corresponding to the “S region” of the 7SL RNA gene that is not present in Alu elements shows that 7SL RNA abundance is not different between the RPE of normal and GA human eyes. Abundance of U6 RNA in GA and normal eyes shows loading efficiency. c, Northern blot shows that Alu probe detects in vitro transcribed Alu RNA but not 7SL RNA in mouse liver (which lacks primate-specific Alu), and reprobing these samples confirms specificity of the 7SL probe. d, DICER1 knockdown by antisense (as) oligonucleotides in human RPE cells does not, compared to control (Ctrl) as treatment, induce upregulation of several Pol II-transcribed genes (ADAR2, NICN, NLRP, SLFN 11) that contain embedded Alu sequences in their exons. n=3.

FIG. 21 7SL RNA is not regulated in geographic atrophy or by inhibition of DICER1 or Alu. a, 7SL RNA abundance was not different in the RPE of human eyes with geographic atrophy (GA) compared to the RPE of normal human eyes without GA (n=8). b, 7SL RNA abundance was not different in human RPE cells transfected with antisense oligonucle-

otide (as) targeting DICER1 from those transfected with control (Ctrl) as. n=3. c, 7SL RNA abundance was not different in human RPE cells transfected with antisense oligonucleotide (as) targeting Alu from those transfected with control (Ctrl) as. n=3. 7SL RNA abundance, relative to 18S rRNA, was monitored by real-time RT-PCR. NS, not significant by Student t test.

FIG. 22 Overexpression of B1 or B2 RNA induces RPE degeneration. Subretinal transfection of pB1 or pB2 RNAs, but not of pNull, induces RPE degeneration in wild-type mice. Top row shows fundus photographs demonstrating areas of degeneration outlined by blue arrowheads. Bottom row shows ZO-1 stained (red) RPE flat mounts demonstrated marked degeneration and disarray of the RPE cells in mice overexpressing B1 or B2 RNAs. Circular flash artefact is seen in the centre of the fundus photographs. n=4. Representative images shown. Scale bar, 20 μ m.

FIG. 23 Alu RNA enters retinal pigmented epithelium (RPE) cells in vivo. Subretinal administration of Alu RNA in wild-type mice achieved RPE cell delivery at 8 h after injection as monitored by real-time RT-PCR in isolated cell lysates (n=3).

FIG. 24 Human GA Alu dsRNA does not induce RPE degeneration when cleaved by DICER1. a, Subretinal administration of a fully complementary synthetic Alu RNA (dsRNA) corresponding to the sequence of an Alu RNA isolated from a human eye with geographic atrophy (GA) induces RPE degeneration in wild-type mice. Vehicle administration does not damage the retina. Top panels show fundus photographs with the area of RPE degeneration outlined by blue arrowheads. Circular flash artefact is seen in the centre of the fundus photographs. Bottom panels show ZO-1 stained (red) RPE flat mounts that are well arrayed in vehicle (bottom) but disorganized in Alu dsRNA (top). b, This Alu dsRNA did not induce RPE degeneration when it was first subjected to cleavage by recombinant DICER1. However, when subjected to mock cleavage by DICER1, this Alu dsRNA did induce RPE degeneration. n=4. Representative images shown. Scale bar, 20 μ m.

FIG. 25 RPE degeneration does not occur in response to a variety of structured RNAs. Subretinal transfection of transfer RNA (tRNA) or of plasmids coding for 7SL RNA, pri-miRNA-29b1 or pri-miRNA26a2 in wild-type mice did not induce retinal toxicity that was evident on fundus photography. Circular flash artefact is seen in the centre of the fundus photographs. N=4. Representative images shown.

FIG. 26 Alu RNA does not cause RPE degeneration via TLR3. a, Western blot shows that transfection of pAlu or pNull does not induce TLR3 phosphorylation, relative to the levels of the housekeeping protein Vinculin, in human RPE cells. b, Subretinal transfection of pAlu induced RPE degeneration in Tlr3^{-/-} mice where pNull transfection did not do so. Representative images shown. n=4. Scale bar, 20 μ m.

FIG. 27 DICER1 reduction or Alu RNA augmentation induces caspase-3 activation. a, Immunolocalization of activated caspase-3 (red) in the RPE of human eyes with geographic atrophy (left panel). Specificity of immunolabeling revealed by absence of staining with isotype control antibody (middle panel) and in control eyes stained with antibody against cleaved caspase-3 (right panel). Autofluorescence of RPE and choroid seen in green channel. Nuclei stained by DAPI (blue). b, Flat mounts of BEST1 Cre; Dicer1^{fl/fl} mice show evidence of caspase-3 activation (red staining, top left panel). Specificity of immunolabeling revealed by absence of staining with isotype control antibody (top right panel). No caspase-3 activation was detectable in the RPE of littermate control BEST1 Cre or Dicer1^{fl/fl} mice (bottom panels). c,

Human RPE cells transfected with pAlu showed evidence of caspase-3 activation (red staining, top left panel). DAPI (blue staining) and merged images are also shown. Scale bars (20 μ m, a, b; 10 μ m, c). Representative images shown. n=4-6. d, Exposure of human RPE cells to Alu RNA induced dose-dependent increase in caspase-3 activation, as monitored by fluorometric plate assay. n=3, * P<0.05 compared to vehicle by Student t test. e, Transfection of human RPE cells with pAlu induced increase in caspase-3 activation. n=3, * P=0.47 by Student t test.

FIG. 28 Alu RNA cleavage fragments do not modulate RPE degeneration. a, Transfection of pAlu induced cell death in human RPE cells. Cotransfection of DICER1-cleaved Alu RNA fragments did not change the degree of cell death. n=3. b, Subretinal transfection of DICER1-cleaved Alu RNA fragments (Frag) in wild-type mice did not cause RPE degeneration as seen by fundus photography (top left) or ZO-1-stained (red) RPE flat mounts (bottom left). Cotransfections of these fragments did not prevent the RPE degeneration induced by pAlu in wild-type mice (right panels). n=4. Representative images shown. Scale bar, 20 μ m.

FIG. 29 Impaired DICER1 processing of microRNAs does not increase Alu RNA abundance or modulate Alu RNA cytotoxicity. a, There was no significant difference (P>0.05) in Alu RNA transcript abundance between HCT116 parent cells and HCT mutant cells carrying a mutation in exon 5 (ex5) of DICER1 which renders it incapable of processing microRNAs. b, Transfection of anti-sense oligonucleotide (as) targeting DICER1 into HCT116 cells increased the abundance of Alu RNA transcripts compared to control anti-sense oligonucleotide (Ctrl as) at 48 h. Transcript abundance monitored by real-time RT-PCR and normalized to 18S rRNA levels. c, Alu RNA induced similar levels of cell death in HCT116 parent and HCT-DICER1^{ex5} cells. * P<0.05 by Student t test. n=4-6.

FIG. 30 Oxidative stress downregulates DICER1 in human RPE cells. Human retinal pigmented epithelium (RPE) cells exposed to varying concentrations of hydrogen peroxide (H₂O₂) display a dose- and time-dependent reduction in DICER1 mRNA abundance, as monitored by real-time RT-PCR and normalized to 18S rRNA levels. n=3.

BRIEF DESCRIPTION OF THE SEQUENCE LISTING

SEQ ID NO: 1 is an embodiment of a first strand of an siRNA provided in accordance with the presently-disclosed subject matter.

SEQ ID NO: 2 is an embodiment of a first strand of an siRNA provided in accordance with the presently-disclosed subject matter.

SEQ ID NO: 3 is an embodiment of a first strand of an siRNA provided in accordance with the presently-disclosed subject matter.

SEQ ID NO: 4 is an embodiment of a first strand of an siRNA provided in accordance with the presently-disclosed subject matter.

SEQ ID NO: 5 is an embodiment of a first strand of an siRNA provided in accordance with the presently-disclosed subject matter.

SEQ ID NO: 6 is an embodiment of a first strand of an siRNA provided in accordance with the presently-disclosed subject matter.

SEQ ID NO: 7 is nucleotide sequence encoding a human DICER polypeptide, including all untranslated regions (GenBank Accession Number NM_177438).

SEQ ID NO: 8 is a cDNA sequence encoding a human DICER polypeptide.

SEQ ID NO: 9 is a polypeptide sequence for a human DICER polypeptide.

SEQ ID NO: 10 is a polypeptide sequence for a human DICER polypeptide, including residues 1276-1922 of SEQ ID NO: 9.

SEQ ID NO: 11 is a polypeptide sequence for a human DICER polypeptide, including residues 605-1922 of SEQ ID NO: 9.

SEQ ID NO: 12 is a polypeptide sequence for a human DICER polypeptide, including residues 1666-1922 of SEQ ID NO: 9.

SEQ ID NO: 13 is a polypeptide sequence for a human DICER polypeptide, including residues 1666-1912 of SEQ ID NO: 9.

SEQ ID NO: 14 is a polypeptide sequence for a human DICER polypeptide, including residues 1666-1786 and 1800-1912 of SEQ ID NO: 9.

SEQ ID NO: 15 is a polypeptide sequence for a human DICER polypeptide, including residues 1275-1824 of SEQ ID NO: 9.

SEQ ID NO: 16 is a polypeptide sequence for a human DICER polypeptide, including residues 1276-1824 of SEQ ID NO: 9.

SEQ ID NO: 17 is an mRNA sequence encoding a human DICER polypeptide.

SEQ ID NO: 18 is a polypeptide sequence for a *Schizosaccharomyces pombe* DICER polypeptide.

SEQ ID NO: 19 is an mRNA sequence encoding a *Schizosaccharomyces pombe* DICER polypeptide.

SEQ ID NO: 20 is a polypeptide sequence for a *Giardia lamblia* DICER polypeptide.

SEQ ID NO: 21 is an mRNA sequence encoding a *Giardia lamblia* DICER polypeptide.

SEQ ID NO: 22 is an embodiment of an antisense oligonucleotide sequence provided in accordance with the presently-disclosed subject matter.

SEQ ID NO: 23 is an embodiment of an antisense oligonucleotide sequence provided in accordance with the presently-disclosed subject matter.

SEQ ID NO: 24 is an embodiment of an antisense oligonucleotide sequence provided in accordance with the presently-disclosed subject matter.

SEQ ID NO: 25 is an embodiment of an antisense oligonucleotide sequence provided in accordance with the presently-disclosed subject matter.

SEQ ID NO: 26 is an embodiment of an antisense oligonucleotide sequence provided in accordance with the presently-disclosed subject matter.

DESCRIPTION OF EXEMPLARY EMBODIMENTS

The presently-disclosed subject matter includes methods for identifying Alu RNA inhibitors, and methods and compositions for inhibiting Alu RNA and therapeutic uses thereof.

As disclosed herein, Alu RNA (including Alu repeat RNA in human cells and B1 and B2, Alu-like element repeat RNAs) increases are associated with cells that are associated with certain conditions of interest. For example, Alu RNA increase is associated with the retinal pigment epithelium (RPE) cells of eyes with geographic atrophy. This increase of Alu RNA induces the death of RPE cells. Methods and compositions

disclosed herein can protect a cell from Alu RNA-triggered cell death, thereby treating conditions associated with such cell death.

The presently-disclosed subject matter further includes methods useful for identifying an Alu RNA inhibitor and uses of such inhibitors, including therapeutic and protective uses. In some embodiments, the method makes use of a cultured cell wherein Alu RNA is upregulated. Candidate compounds can be screened using the cultured cell to determine efficacy as antagonists of Alu RNA. Candidate compounds include, for example, small molecules, biologics, and combinations thereof, such as compositions including multiple compounds. The term small molecules is inclusive of traditional pharmaceutical compounds. The term biologics is inclusive of polypeptides and nucleotides.

In some embodiments, the screening method includes providing a cell in culture wherein Alu RNA is upregulated; and contacting a candidate compound with the cell. The method can further include identifying a change in Alu RNA. For example, a measurable change in Alu RNA levels can be indicative of efficacy associated with the candidate compound. In some embodiments, wherein the change in the Alu RNA is a measurable decrease in Alu RNA, the change is an indication that the candidate compound is an Alu RNA inhibitor. Such Alu RNA inhibitors can have utility for therapeutic applications as disclosed herein.

In some embodiments, the Alu RNA can be upregulated by decreasing native levels of DICER polypeptides in the cell using methods known to those skilled in the art. In some embodiments, the Alu RNA associated with cultured cell can be upregulated by using heat shock stress using methods known to those skilled in the art. In some embodiments, the cultured cell is an RPE cell.

Methods and compositions of the presently-disclosed subject matter for treating a condition of interest include inhibiting Alu RNA associated with a cell, such as a cell of a subject in need of treatment. Examples of conditions of interest include, but are not limited to: geographic atrophy, dry age-related macular degeneration, thalassemia, familial hypercholesterolemia, Dent's disease, acute intermittent porphyria, anterior pituitary aplasia, Apert syndrome, Hemophilia A, Hemophilia B, glycerol kinase deficiency, autoimmune lymphoproliferative syndrome, X-linked agammaglobulinemia, X-linked severe combined immunodeficiency, adrenoleukodystrophy, Menkes disease, hyper-immunoglobulin M syndrome, retinal blinding, Type 1 anti-thrombin deficiency, Muckle-Wells syndrome, hypocalciuric hypercalcemia and hyperparathyroidism, cholinesterase deficiency, hereditary desmoid disease, chronic hemolytic anemia, cystic fibrosis, branchio-oto-renal syndrome, lipoprotein lipase deficiency, CHARGE syndrome, Walker Warburg syndrome, Complement deficiency, Mucopolipidosis type II, Breast cancer, ovarian cancer, prostate cancer, von Hippel Lindau disease, Hereditary non-polyposis colorectal cancer, multiple endocrine neoplasia type 1, hereditary diffuse gastric cancer, hepatoma, neurofibromatosis type 1, acute myeloid leukemia, T-acute lymphoblastic leukemia, and Ewing sarcoma.

As used herein, the terms treatment or treating relate to any treatment of a condition of interest, including but not limited to prophylactic treatment and therapeutic treatment. As such, the terms treatment or treating include, but are not limited to: preventing a condition of interest or the development of a condition of interest; inhibiting the progression of a condition of interest; arresting or preventing the development of a condition of interest; reducing the severity of a condition of interest; ameliorating or relieving symptoms associated with

a condition of interest; and causing a regression of the condition of interest or one or more of the symptoms associated with the condition of interest.

As used herein, the term “subject” refers to a target of treatment. The subject of the herein disclosed methods can be a vertebrate, such as a mammal, a fish, a bird, a reptile, or an amphibian. Thus, the subject of the herein disclosed methods can be a human or non human. Thus, veterinary therapeutic uses are provided in accordance with the presently disclosed subject matter.

In some embodiments, the condition of interest is geographic atrophy and the cell is an RPE cell. In this regard, a subject having age-related macular degeneration can be treated using methods and compositions as disclosed herein.

As will be understood by those skilled in the art upon studying this application, inhibition of Alu RNA associated a cell can be achieved in a number of manners. For example, in some embodiments, inhibiting Alu RNA associated with a cell comprises increasing levels of a DICER polypeptide in the cell, for example, by overexpressing the DICER polypeptide in the cell. For another example, a DICER mRNA could be used. For another example, in some embodiments, inhibiting Alu RNA associated with a cell comprises administering an oligonucleotide or a small RNA molecule targeting the Alu RNA. As used herein, inhibiting Alu RNA associated with a cell refers to a reduction in the levels of Alu RNA inside and/or outside the cell in the extracellular space.

The term DICER Polypeptide refers to polypeptides known to those of ordinary skill in the art as DICER, including, but not limited to polypeptides comprising the sequences of SEQ ID NO: 9, 18, and 20, and functional fragments or functional variants thereof.

It is noted that one of ordinary skill in the art will be able to readily obtain publicly-available information related to DICER, including relevant nucleotide and polypeptide sequences included in publicly-accessible databases, such as GENBANK®. Some of the sequences disclosed herein are cross-referenced to GENBANK® accession numbers, e.g., GenBank Accession Number NM_177438. The sequences cross-referenced in the GENBANK® database are expressly incorporated by reference as are equivalent and related sequences present in GENBANK® or other public databases. Also expressly incorporated herein by reference are all annotations present in the GENBANK® database associated with the sequences disclosed herein. Unless otherwise indicated or apparent, the references to the GENBANK® database are references to the most recent version of the database as of the filing date of this Application.

The terms “polypeptide”, “protein”, and “peptide”, which are used interchangeably herein, refer to a polymer of the 20 protein amino acids, or amino acid analogs, regardless of its size. The terms “polypeptide fragment” or “fragment”, when used in reference to a reference polypeptide, refers to a polypeptide in which amino acid residues are deleted as compared to the reference polypeptide itself, but where the remaining amino acid sequence is usually identical to the corresponding positions in the reference polypeptide. Such deletions can occur at the amino-terminus (e.g., removing residues 1-604, 1-1274, 1-1275, or 1-1665 of SEQ ID NO: 9) or carboxy-terminus of the reference polypeptide (e.g., removing residues 1825-1922, or 1913-1922 of SEQ ID NO: 9), from internal portions of the reference polypeptide (e.g., removing residues 1787-1799 of SEQ ID NO: 9), or a combination thereof.

A fragment can also be a “functional fragment,” in which case the fragment retains some or all of the activity of the reference polypeptide as described herein. For example, in

some embodiments, a functional fragment of the polypeptide of SEQ ID NO: 9 can retain some or all of the ability of the polypeptide of SEQ ID NO: 9 to degrade Alu RNA. Examples of functional fragments of the polypeptide of SEQ ID NO: 9 include the polypeptides of SEQ ID NOS: 10-16. Additional examples include, but are not limited to, the polypeptide of SEQ ID NO: 9, including the following residues: 605-1922, 605-1912, 1666-1922, 1666-1912, 605-1786 and 1800-1922, 605-1786 and 1800-1912, 1666-1786 and 1800-1922, 1666-1786 and 1800-1912, 1276-1922, 1276-1912, 1276-1786 and 1800-1922, 1276-1786 and 1800-1912, 1275-1824, or 1276-1824.

The terms “modified amino acid”, “modified polypeptide”, and “variant” refer to an amino acid sequence that is different from the reference polypeptide by one or more amino acids, e.g., one or more amino acid substitutions. A variant of a reference polypeptide also refers to a variant of a fragment of the reference polypeptide, for example, a fragment wherein one or more amino acid substitutions have been made relative to the reference polypeptide. A variant can also be a “functional variant,” in which the variant retains some or all of the activity of the reference protein as described herein. The term functional variant includes a functional variant of a functional fragment of a reference polypeptide.

In some embodiments, the DICER Polypeptide can be overexpressed in the cell using a vector comprising a nucleotide encoding the DICER polypeptide, for example, the nucleotide of SEQ ID NOS: 7 or 8, or appropriate fragment thereof, or a nucleotide encoding a DICER Polypeptide, for example, a nucleotide encoding SEQ ID NOS: 9, 10, 11, 12, 13, 14, 15, 16, 18, or 20. As will be recognized by those skilled in the art, the vector can be a plasmid vector or a viral vector (e.g., adeno-associated virus, lentivirus, adenovirus).

As noted above, in some embodiments, inhibiting Alu RNA comprises use of a DICER mRNA. In some embodiments, a functional fragment of a DICER mRNA could be used. In some embodiments, a DICER mRNA having the sequence of SEQ ID NOS: 17, 19, or 21, or a functional fragment thereof could be used. In some embodiments an mRNA encoding a DICER Polypeptide could be used, for example, an mRNA encoding SEQ ID NOS: 9, 10, 11, 12, 13, 14, 15, 16, 18, or 20.

As noted above, in some embodiments, inhibiting Alu RNA comprises administering an oligonucleotide or a small RNA molecule targeting the Alu RNA. Such nucleotides can target and degrade Alu RNA.

As such, in some embodiments, a method is provided including administering an oligonucleotide targeting Alu RNA. Examples of oligonucleotides targeting Alu RNA include those set forth in SEQ ID NOS: 22-26. In some embodiments, more than one oligonucleotide is administered.

In some embodiments, a method is provided including administering an siRNA targeting Alu RNA. Examples of siRNAs for targeting Alu RNA include those set forth in SEQ ID NOS: 1-6.

The details of one or more embodiments of the presently-disclosed subject matter are set forth in this document. Modifications to embodiments described in this document, and other embodiments, will be evident to those of ordinary skill in the art after a study of the information provided in this document. The information provided in this document, and particularly the specific details of the described exemplary embodiments, is provided primarily for clearness of understanding and no unnecessary limitations are to be understood therefrom. In case of conflict, the specification of this document, including definitions, will control.

While the terms used herein are believed to be well understood by one of ordinary skill in the art, definitions are set forth to facilitate explanation of the presently-disclosed subject matter.

Unless defined otherwise, all technical and scientific terms used herein have the same meaning as commonly understood by one of ordinary skill in the art to which the presently-disclosed subject matter belongs. Although any methods, devices, and materials similar or equivalent to those described herein can be used in the practice or testing of the presently-disclosed subject matter, representative methods, devices, and materials are now described.

Following long-standing patent law convention, the terms “a”, “an”, and “the” refer to “one or more” when used in this application, including the claims. Thus, for example, reference to “a cell” includes a plurality of such cells, and so forth.

Unless otherwise indicated, all numbers expressing quantities of ingredients, properties such as reaction conditions, and so forth used in the specification and claims are to be understood as being modified in all instances by the term “about”. Accordingly, unless indicated to the contrary, the numerical parameters set forth in this specification and claims are approximations that can vary depending upon the desired properties sought to be obtained by the presently-disclosed subject matter.

As used herein, the term “about,” when referring to a value or to an amount of mass, weight, time, volume, concentration or percentage is meant to encompass variations of in some embodiments $\pm 20\%$, in some embodiments $\pm 10\%$, in some embodiments $\pm 5\%$, in some embodiments $\pm 1\%$, in some embodiments $\pm 0.5\%$, and in some embodiments $\pm 0.1\%$ from the specified amount, as such variations are appropriate to perform the disclosed method.

As used herein, ranges can be expressed as from “about” one particular value, and/or to “about” another particular value. It is also understood that there are a number of values disclosed herein, and that each value is also herein disclosed as “about” that particular value in addition to the value itself. For example, if the value “10” is disclosed, then “about 10” is also disclosed. It is also understood that each unit between two particular units are also disclosed. For example, if 10 and 15 are disclosed, then 11, 12, 13, and 14 are also disclosed.

The presently-disclosed subject matter is further illustrated by the following specific but non-limiting examples. The following examples may include compilations of data that are representative of data gathered at various times during the course of development and experimentation related to the present invention.

EXAMPLES

DICER1 Reduction in Geographic Atrophy

In human donor eyes with geographic atrophy ($n=10$), the present inventors found using real-time RT-PCR that DICER1 mRNA abundance was reduced in the macular RPE by $65\pm 3\%$ (mean \pm SEM; $P=0.0036$; Mann-Whitney U test) compared to age-similar human eyes without geographic atrophy ($n=11$) (FIG. 1a). Because the best understood function of DICER1 is miRNA generation³, the present inventors measured the expression of other enzymes involved in miRNA biogenesis. The abundance of the genes encoding DROSHA or the double stranded RNA (dsRNA) binding protein DGCR8, which form a complex that processes pri-miRNAs into pre-miRNAs⁵, was not reduced in the RPE of human eyes with geographic atrophy. There was also no reduction in the expression of the gene encoding Argonaute 2 (AGO2, encoded by EIF2C2), the core component of the

miRNA effector complex^{6,7}, in the RPE of human eyes with geographic atrophy. Corroborating the mRNA data, the present inventors observed a marked reduction of DICER1 protein expression in the RPE layer of human eyes with geographic atrophy compared to controls in Western blot (FIG. 1b and FIG. 6) and immunohistochemistry analyses (FIG. 1c). Interestingly, DICER1 mRNA and protein abundance in the adjacent neural retina was similar between the two groups (FIG. 7).

Because DICER1 downregulation is observed in some cell types in culture conditions in response to various chemical stresses⁸, the present inventors wondered whether DICER1 reduction in geographic atrophy might be a common downstream pathway in dying retina. DICER1 protein levels were not reduced in the RPE of human eyes with several other retinal disorders such as vitelliform macular dystrophy, retinitis pigmentosa, or retinal detachment (FIG. 8). Also, Dicer1 mRNA abundance in the RPE in two animal models of retinal degeneration—*Ccl2*^{-/-} *Ccr2*^{-/-} (refs. 9,10) and *Cp*^{-/-} *Heph*^{-/-} mice¹¹—was unchanged compared to their background strains (FIG. 8). Gene expression studies in numerous other mouse models of retinal degeneration also have not reported modulation of Dicer1 (Supplemental Notes). These data argue that DICER1 depletion in the RPE of eyes with geographic atrophy is not a generic response of damaged or dying retinal cells in vivo.

DICER1 Depletion Induces RPE Degeneration

To determine the functional consequence of reduced DICER1 levels, the present inventors conditionally ablated Dicer1 in mouse RPE cells by interbreeding “foxed” Dicer1 mice¹² (*Dicer1*^{*ff*}) with BEST1 Cre mice¹³, which express Cre recombinase under the control of the RPE cell-specific BEST 1 promoter. BEST1 Cre; *Dicer1*^{*ff*} mice uniformly exhibited dramatic RPE cell degeneration (FIG. 1d-f) that was evident by the time of weaning. None of the littermate controls exhibited similar pathology. The present inventors also deleted Dicer1 in adult mouse RPE by subretinal injection of an adeno-associated viral vector coding for Cre recombinase under the control of the BEST 1 promoter¹⁴ (AAV1-BEST1-Cre) in *Dicer1*^{*ff*} mice (FIG. 9). These eyes uniformly displayed RPE cell degeneration at 28 days after injection similar to that observed in mice depleted of Dicer1 expression during development (FIG. 1g-i; FIG. 9). In contrast, neither the contralateral eyes of *Dicer1*^{*ff*} mice that underwent subretinal injection of AAV1-BEST1-GFP nor the eyes of wild-type mice injected with subretinal AAV1-BEST1-Cre developed RPE cell degeneration (FIG. 1g-i and FIG. 9). The RPE cell dysmorphology in mice depleted of Dicer1 expression resembled that observed in the eyes of humans with RPE atrophy due to AMD (FIG. 10). When cultured RPE cells isolated from *Dicer1*^{*ff*} mice were infected with an adenoviral vector coding for Cre recombinase (Ad-Cre), the present inventors observed a reduction of cell viability compared to infection with Ad-Null (FIG. 1j). Similarly, antisense oligonucleotide mediated knockdown of DICER1 in human RPE cells resulted in increasing cell death over time (FIG. 1k). Collectively, these data support the hypothesis that DICER1 dysregulation is involved in the pathogenesis of geographic atrophy.

DICER1 Depletion Phenotype not Due to miRNA Dysregulation

The present inventors tested whether depletion of other enzymes involved in miRNA biogenesis also would induce RPE degeneration. Subretinal injection of AAV1-BEST1-Cre in *Droscha*^{*ff*} (ref. 13), *Dgcr8*^{*ff*} (refs. 15,16), or ¹⁰*Ago2*^{*ff*} mice¹⁷ did not result in the dramatic RPE cell damage that was evident in similarly treated *Dicer1*^{*ff*} mice (FIG. 11). These

data suggest that miRNA imbalances are not responsible for RPE degeneration induced by DICER1 depletion. However, the present inventors and others have reported^{18,19} that a small subset (approximately 7%) of mammalian miRNAs is generated by Dicer1 independent of Drosha and Dgcr8. There is also debate as to whether Ago2 is essential for miRNA function: Ago2 deficiency leads to global reduction of miRNA expression uncompensated by other three Ago proteins in mice 17,20 and in mouse embryonic fibroblasts and oocytes^{21,22}, yet functional redundancy among Argonaute proteins has been reported in mouse embryonic stem cells²³. The present inventors found no RPE degeneration in mice deficient in Ago1, Ago3, or Ago4 (FIG. 12). TRBP (the human immunodeficiency virus transactivating response RNA-binding protein encoded by Tarbp2) recruits DICER1 to the four Argonaute proteins to enable miRNA processing and RNA silencing (ref 24 and R. Shiekhattar, personal communication); Tarbp2^{-/-} mice too had no RPE degeneration (FIG. 12). These data suggest that RPE degeneration induced by Dicer1 ablation involves a mechanism specific to Dicer1 and not to miRNA machinery in general.

To further investigate whether miRNA imbalances might contribute to the phenotype observed in the setting of DICER1 depletion, the present inventors studied human HCT116 colon cancer cells in which the helicase domain in exon 5 of DICER1 was disrupted. Despite the impairment of miRNA biogenesis in these HCT-DICER1^{ex5} cells²⁵, there was no difference between HCT-DICER1^{ex5} and parent HCT116 cells in baseline cell viability (FIG. 13). Collectively, these findings suggest that the principal biological effect of DICER1 deficit contributing to the development of geographic atrophy is not miRNA dysregulation. The findings do not, however, exclude the possibility that miRNA dysregulation could promote geographic atrophy through other pathways.

Alu RNA Accumulation in Geographic Atrophy

Because miRNA perturbations could not be implicated, the present inventors speculated that impaired processing of other dsRNAs might be involved. Using an antibody^{26,27} that recognizes long dsRNA (J2), the present inventors detected abundant dsRNA immunoreactivity in the macular RPE of human eyes with geographic atrophy (n=10; FIG. 2a-c). In contrast, no J2 immunoreactivity was observed in eyes without geographic atrophy (n=10; FIG. 2d). To identify this dsRNA species, the present inventors immunoprecipitated RPE lysates with J2 antibody and then sequenced the dsRNA using a T4 RNA ligase-aided, adaptor-based PCR amplification strategy. Interestingly, approximately 300-nt long dsRNA species were found in the macular RPE of human eyes with geographic atrophy (12/12) but not in eyes without geographic atrophy (0/18) (P=1.2×10⁻⁸ by Fisher's exact test) (FIG. 2e).

The present inventors recovered clones from 8 of the 12 geographic atrophy eyes and identified two distinct sequences with high homology (E=3.3×10⁻¹⁰³; 1.1×10⁻⁷⁶) to Alu repeat RNAs (FIG. 14). These sequences showed homology to the Alu Sq subfamily consensus sequence. Apart from mitochondrial RNAs that were occasionally found in the RPE of both geographic atrophy and normal eyes, Alu RNAs were the only dsRNA transcripts identified specifically in the geographic atrophy samples. The present inventors confirmed that the J2 monoclonal antibody recognized Alu RNA both in immunoblotting and in immunofluorescence assays (FIG. 15). The present inventors also detected a greater than 40-fold increase in the abundance of Alu RNAs in the RPE of human eyes with geographic atrophy compared to control eyes (n=7), but no significant difference in Alu RNA abundance

was detected in the adjacent neural retina between the two groups (FIG. 2f, FIG. 16). The present inventors did not identify exact matches to these Alu sequences in the reference human genome. This could be attributed to genetic variations or regions not represented in the reference genome or to chimeric Alu formation. Further studies are needed to elucidate the genomic origin of and regulatory factors involved in transcription of these Alu RNAs.

DICER1 Depletion Induces Alu RNA Accumulation

The present inventors tested whether Alu RNA accumulation in the RPE of geographic atrophy was the result of deficient DICER1 processing activity. DICER1 knockdown in human RPE cells using antisense oligonucleotides resulted in increasing Alu RNA accumulation over time (FIG. 3a, FIG. 17). Similarly, Ad-Cre infection of RPE cells isolated from Dicer1^{fl/fl} mice resulted in accumulation of B1 and B2 repeat RNAs (FIG. 3b, c), which are Alu-like short interspersed repetitive elements in the mouse. Interestingly, DICER1 was expressed in both the nucleus and cytoplasm of RPE cells and its depletion led to accumulation of Alu/B1/B2 RNA in both cellular compartments (FIG. 3b-d, FIG. 18). In addition, recombinant DICER1 degraded Alu RNA, and the biological specificity of this cleavage was confirmed by the inability of heat-denatured DICER1 to degrade Alu RNA (FIG. 3e). Enforced expression of DICER1 in human RPE cells reduced Alu RNA abundance following enforced expression of Alu RNA (FIG. 30, consistent with degradation of these repetitive transcripts by DICER1 in vivo. Collectively these data confirm that DICER1 dysregulation can trigger Alu/B1/B2 RNA accumulation.

Because cell stresses such as heat shock or viral infection can induce generalized retrotransposon activation, the present inventors wondered whether Alu RNA accumulation in geographic atrophy might be a generic response in dying retina. However, in the RPE of human eyes with geographic atrophy and in DICER1-depleted human RPE cells, there was no increase in the abundance of RNAs coded by L1.3 (a long interspersed repetitive element), human endogenous retrovirus-W envelope (a long terminal repeat retrotransposon), or hY3 (a repetitive small cytoplasmic Ro RNA) (FIG. 19). These data demonstrate that Alu RNA accumulation is a biologically specific response to DICER1 depletion.

To determine whether Alu RNA accumulation was derived from RNA polymerase II (Pol II) or Pol III transcription, the present inventors performed experiments using α -amanitin (a Pol II inhibitor) and tagetitoxin (a Pol III inhibitor). Alu RNA upregulation induced by DICER1 knockdown was inhibited by tagetitoxin but not α -amanitin (FIG. 20). The present inventors also found using Northern blotting that Alu RNA from the RPE of human eyes with geographic atrophy was approximately 300 nucleotides in length, consistent with the length of non-embedded Pol III Alu transcripts. Because homology between Alu RNA and 7SL RNA, the evolutionary precursor of Alu, can complicate interpretation of northern blot analysis, the present inventors reprobbed these samples using a probe that specifically detects the non-Alu "S domain" of 7SL RNA. In contrast to the increased amounts of RNA species detected by the Alu-targeting probe in geographic atrophy RPE, there was no difference in 7SL RNA abundance. The present inventors also confirmed that the Alu probe did not detect endogenous 7SL RNA under the stringent conditions the present inventors employed. Corroborating these data, real-time RT-PCR analysis showed that 7SL RNA was not dysregulated in the RPE of human eyes with geographic atrophy or in DICER1-depleted human RPE cells (FIG. 21).

DICER1 knockdown also did not induce upregulation of several Pol II-transcribed genes (ADAR2, NICN, NLRP, SLFN11) that contain embedded Alu sequences in their exons. Collectively, these data suggest that Alu RNA detected in the RPE of human eyes with geographic atrophy are primary Alu transcripts and not passenger or bystander sequences embedded in other RNAs. Conclusive assignment of these Alu sequences as Pol III transcripts must await precise determination of their transcription start site.

Alu RNA Induces RPE Degeneration

Next the present inventors tested whether accumulation of Alu RNA might promote the development of geographic atrophy. Transfecting human or wild-type mouse RPE cells with a plasmid coding for Alu (pAlu) reduced cell viability (FIG. 4a). Subretinal transfection of plasmids coding for two different Alu RNAs or for B1 or B2 RNAs induced RPE degeneration in wild-type mice (FIG. 4b, FIG. 22, and data not shown). Treatment of human RPE cells with a recombinant 281 nucleotide (nt)-long Alu RNA that is identical to a Pol III derived Alu RNA isolated from a human embryonal carcinoma cell line, i.e., a single RNA strand that folds into a defined secondary structure, resulted in a dose-dependent increase in cell death (FIG. 4c). These findings suggest that endogenous DICER1 can degrade small amounts of Alu RNA but are overwhelmed by high levels. Consistent with this concept, overexpression of DICER1 blocked pAlu-induced cell death in human RPE cells (FIG. 4d) and RPE degeneration in wild-type mice (FIG. 4e).

The present inventors verified that subretinal injection of Alu RNA resulted in its delivery to RPE cells in wild-type mice (FIG. 23), consistent with the ability of long RNAs with duplex motifs to enter cells²⁸. The present inventors then cloned a 302-nt long Alu RNA isolated from the RPE of a human eye with geographic atrophy and transcribed it in vitro to generate partially and completely annealed structures that mimic Alu RNAs transcribed by Pol III and Pol II, respectively. Subretinal injection of either of these Alu RNAs resulted in RPE degeneration in wild-type mice (FIG. 4f; FIG. 24), supporting the assignment of disease causality in accord with the molecular Koch's postulates. In contrast, subretinal injection of these Alu RNAs digested with DICER1 did not induce RPE degeneration in wild-type mice (FIG. 4g, FIG. 24). When these Alu RNAs were subjected to mock DICER1 digestion, they retained their ability to induce RPE degeneration, suggesting a role for DICER1 in protecting against Alu RNA-induced degeneration.

The present inventors tested whether other structured RNAs of similar length as Alu would damage the retina. Subretinal transfection of transfer RNA or plasmids coding for 7SL RNA or two different primary miRNAs did not induce RPE degeneration in wild-type mice (FIG. 25). The present inventors reported that chemically synthesized dsRNAs that mimic viral dsRNA can induce RPE degeneration by activating toll like receptor-3 (TLR3)²⁹, a pattern receptor that generically recognizes dsRNA. However, transfection of a plasmid coding for Alu RNA did not induce TLR3 phosphorylation in human RPE cells and did induce RPE degeneration in Tlr3^{-/-} mice (FIG. 26). These results indicate that the ability of Alu RNA to induce RPE degeneration cannot be attributed solely to its repetitive or double stranded nature, as it exerted effects distinct from other structured dsRNAs of similar length.

The mechanism of RPE cell death in geographic atrophy has not been previously defined. DNA fragmentation has been identified in RPE cells in human eyes with geographic atrophy³⁰, and Dicer1 knockdown has been associated with induction of apoptosis in diverse tissues^{12,31}. The present

inventors now provide evidence of caspase-3 cleavage in regions of RPE degeneration in human eyes with geographic atrophy (FIG. 27). Caspase-3 cleavage was also observed in the RPE cells of BEST1 Cre; Dicer1^{fl/fl} mice and in Alu RNA-stimulated or -overexpressing human RPE cells. These data suggest a role for Alu RNA-induced RPE cell apoptosis triggered by DICER1 dysregulation in geographic atrophy.

Although the present inventors show that Alu RNA induces RPE degeneration, the presented observations could be consistent with the idea that an imbalance in small RNA species produced from long Alu RNAs could contribute to the RPE degeneration phenotype. To study this question, the present inventors exposed human RPE cells or wild-type mice to DICER1 cleavage fragments of Alu RNA. Subretinal transfection of these fragments alone in wild-type mice had no detectable effect on RPE cell morphology, and co-administering these fragments did not prevent RPE cell degeneration induced by subretinal transfection of a plasmid coding for Alu RNA (FIG. 28). Similarly, these fragments did not prevent human RPE cell death induced by overexpression of Alu RNA. These data suggest that upregulation of long Alu RNA rather than imbalance in Alu RNA-derived small RNA fragments is responsible for RPE degeneration induced by DICER1 reduction.

As these experiments were performed with in vitro cleavage fragments the present inventors cannot be certain whether in vivo cleavage fragments would function similarly. However, Alu RNAs with varying sequences induced RPE degeneration in vivo. Because the cleavage fragments of these different Alu RNAs would not be identical it is unlikely that they all execute identical biological functions, particularly if they functioned as miRNAs. Another line of evidence that Alu RNA, and not its cleavage fragments, is responsible for RPE degeneration comes from functional rescue experiments (see below) wherein antisense-mediated inhibition of Alu RNA blocks human RPE cell death induced by DICER1 knockdown and inhibition of B1/B2 RNA blocks RPE degeneration in Dicer1-depleted mice and mouse RPE cells. Because these antisense treatments would not be expected to alter the reduced levels of DICER1-cleaved Alu/B1/B2 RNA fragments, the imbalance in these fragments is unlikely to have induced RPE degeneration. Nevertheless, subtle functions of these small RNAs in modulating Alu RNA induced pathology cannot be excluded.

To dissect the contribution of Alu RNA accumulation versus that of miRNA dysregulation to RPE degeneration in the context of reduced DICER1 expression, the present inventors re-examined HCT-DICER1^{ex5} cells in which miRNA biogenesis is impaired but long dsRNA cleavage is preserved due to the intact RNase III domains. The present inventors found no significant difference in Alu RNA levels between HCT-DICER1^{ex5} and parent HCT116 cells (FIG. 29). In contrast, when DICER1 was knocked down by antisense oligonucleotides in HCT116 cells, increased Alu RNA accumulation was observed. Also, Alu RNA induces similar levels of cytotoxicity in HCT-DICER1^{ex5} and parent HCT116 cells, suggesting that coexisting miRNA expression deficits do not augment Alu RNA induced RPE degeneration. In conjunction with the discordance in the RPE degeneration phenotype between ablation of Dicer1 and that of various other small RNA biogenesis pathway genes in mice, the findings suggest that Alu RNA accumulation is critical to cytotoxicity induced by DICER1 reduction.

RPE Degeneration Blocked by Alu RNA Inhibition

The present inventors then tested whether the cytotoxic effects of DICER1 reduction could be attributed to Alu RNA accumulation. DICER1 knockdown in human RPE cells by

antisense oligonucleotides reduced cell viability (FIG. 5a). This cytotoxic effect of DICER1 reduction was inhibited by antisense oligonucleotides targeting Alu RNA sequences but not by a scrambled antisense control (FIG. 5a, b and FIG. 21). Ad-Cre infection of RPE cells isolated from *Dicer1^{fl/fl}* mice resulted in reduced cell viability, and this was blocked by antisense oligonucleotides targeting both B1 and B2 repeat RNAs but not by a scrambled antisense control (FIG. 5c, d). Subretinal administration of antisense oligonucleotides that reduced accumulation of B1 and B2 RNAs also inhibited RPE degeneration in *Dicer1^{fl/fl}* mice treated with AAV1-BEST1-Cre (FIG. 5e, f), providing evidence of in vivo functional rescue.

The present inventors tested whether Alu inhibition also rescued miRNA expression deficits as a potential explanation for the functional rescue of RPE degeneration induced by DICER1 depletion. As expected, DICER1 knockdown in human RPE cells reduced the abundance of numerous miRNAs including let-7a, which is ubiquitously expressed, miR-184, miR-204/211, and miR-221/222, which are enriched in the RPE, and miR-320a, and miR-484 and miR-877, which are DROSHA/DGCR8-independent and DICER1-dependent (FIG. 5g). However, inhibition of Alu RNA did not lead to recovery of miRNA expression in these DICER1-depleted cells. Thus the rescue of RPE cell viability by Alu RNA inhibition despite the persistence of global miRNA expression deficits argues that RPE degeneration induced by DICER1 deficit is due to Alu RNA accumulation and not miRNA dysregulation.

These data, taken together, support a model in which primary Alu transcripts are responsible for the observed RPE degeneration. Whether similar pathology can also result from upregulation of as yet undefined Pol II transcripts with embedded Alu sequences is an intriguing possibility that may be addressed in future studies. Importantly, the present inventors show here that primary Alu transcripts are elevated in human disease, that Alu transcripts recapitulate disease in relevant experimental models, and that targeted suppression of Alu transcripts successfully inhibits this pathology. These observations have direct relevance for clinical strategies to prevent and treat geographic atrophy.

Discussion

The findings elucidate a critical cell survival function for DICER1 by functional silencing of toxic Alu transcripts. This unexpected function suggests that RNAi-independent mechanisms should be considered in interpreting the phenotypes of systems in which *Dicer1* is dysregulated. For example, it would be interesting to test the speculation that *Dicer1* ablation induced cell death in mouse neural retina³² and heart³³ might also involve B 1/B2 RNA accumulation. More broadly, recognition of DICER1's hitherto unidentified function as an important controller of transcripts derived from the most abundant repetitive elements in the human and mouse genomes can illuminate new functions for RNases in cytoprotective surveillance. DICER1 expression is reduced in geographic atrophy and partial loss of DICER1 promotes RPE degeneration; thus the present inventors could speculate that loss of heterozygosity in DICER1 may underlie the development of geographic atrophy, similar to its function as a haploinsufficient tumor suppressor³⁴⁻³⁶.

This also is, to our knowledge, the first example of how Alu could cause a human disease via direct RNA cytotoxicity rather than by inducing chromosomal DNA rearrangements or insertional mutagenesis through retrotransposition, which have been implicated in diseases such as α -thalassemia³⁷, colon cancer³⁸, hypercholesterolemia^{39,40}, and neurofibromatosis⁴¹. Future studies can be employed to determine the

precise chromosomal locus of the Alu RNA elements that accumulate in geographic atrophy and the nature of transcriptional and post-transcriptional machinery that enable their biogenesis.

In addition to processing miRNAs³, DICER1 has been implicated in heterochromatin assembly^{42,43}. Since Alu repeat elements are abundant within heterochromatin⁴⁴, it would be interesting to investigate whether perturbations in centromeric silencing also underlie the pathogenesis of geographic atrophy. Indeed, the finding that chromatin remodeling at Alu repeats can regulate miRNA expression⁴⁵ raises the intriguing possibility of other types of regulatory intersections between DICER1 and Alu. It also remains to be investigated whether centromeric satellite repeats that have been described to accumulate in *Dicer1*-null mouse embryonic stem cells^{46,47} might be involved in the pathogenesis of geographic atrophy.

In the mouse germline, *Dicer1* has been implicated in the generation of endogenous small interfering RNAs (endo-siRNAs) from repeat elements^{48,49}. If this process is conserved in mammalian somatic tissues, it would be interesting to learn whether endo-siRNAs serve a homeostatic function in preventing the development of geographic atrophy. A recent study in nematodes demonstrated that caspases can cleave *Dicer1* and convert it into a DNase that promotes apoptosis⁵⁰. The finding that Alu RNA can induce caspase activation therefore introduces the possibility of bidirectional regulation between DICER1 and Alu that could trigger feed-forward loops that further amplify the disease state.

The inciting events that trigger an RPE-specific reduction of DICER1 in patients with geographic atrophy remain to be determined. Potential culprit could include oxidative stress, which is postulated to underlie AMD pathogenesis², as the present inventors found that exposure to hydrogen peroxide downregulates DICER1 in human RPE cells (FIG. 30). While the upstream triggers of DICER1 dysregulation and the possible role of other DICER1-dependent, DROSHA/DGCR8-independent small RNAs in geographic atrophy await clarification, the ability of Alu RNA antisense oligonucleotides to inhibit RPE cell death induced by DICER1 depletion provides a rationale to investigate Alu RNA inhibition or DICER1 augmentation as potential therapies for geographic atrophy.

Additional Notes

Dicer1 mRNA levels are not modulated in multiple mouse models of retinal degeneration including light damage^{53,54}, hyperoxia⁵⁵, retinal detachment^{53,56}, *Crx^{-/-}* mice⁵⁷, *Rs1h^{-/-}* mice⁵⁸, *rd1* mice^{59,60}, *cpfl1* mice⁶¹, or *Mitf* mice⁶². *Dicer1* abundance also is not reduced in mouse models of cellular stress in the retina including exposure to advanced glycation endproducts⁶³ or retinal detachment⁶⁴. Therefore, *Dicer1* downregulation is not a generic late-stage stress response in the retina.

Materials and Methods

Animals

All animal experiments were approved by institutional review committees and the Association for Research in Vision and Ophthalmology. C57B1/6J and *Dicer1^{fl/fl}* mice were purchased from The Jackson Laboratory. Transgenic mice that express Cre recombinase in the retinal pigmented epithelium under the control of the human bestrophin-1 promoter (BEST1 Cre mice), *DGCR8^{fl/fl}*, *Drosha^{fl/fl}*, *Tarbp2^{-/-}*, *Ccl2^{-/-}*, *Ccr2^{-/-}*, and *Cp^{-/-}* *Heph^{-/-}* mice have been previously described⁶⁵⁻⁷¹. *Ago2^{fl/fl}* mice⁷² and mice deficient in *Ago1*, *Ago3*, or *Ago4* (ref. 73) were generously provided by A. Tarakhovskiy. For all procedures, anaesthesia was achieved by intraperitoneal injection of 50 mg/kg ketamine hydrochloride

(Ft. Dodge Animal Health) and 10 mg/kg xylazine (Phoenix Scientific), and pupils were dilated with topical 1% tropicamide (Alcon Laboratories).

Fundus Photography.

Retinal photographs of dilated mouse eyes were taken with a TRC-50 IX camera (Topcon) linked to a digital imaging system (Sony).

Human Tissue.

Donor eyes or ocular tissues from patients with geographic atrophy due to AMD or patients without AMD were obtained from various eye banks in Australia and the United States of America. These diagnoses were confirmed by dilated ophthalmic examination prior to acquisition of the tissues or eyes or upon examination of the eye globes post mortem. The study followed the guidelines of the Declaration of Helsinki Institutional review boards granted approval for allocation and histological analysis of specimens.

Immunolabeling.

Human eyes fixed in 2-4% paraformaldehyde were prepared as eyecups, cryoprotected in 30% sucrose, embedded in optimal cutting temperature compound (Tissue-Tek OCT; Sakura Finetek), and cryosectioned into 10 μ m sections. Depigmentation was achieved using 0.25% potassium permanganate and 0.5% oxalic acid. Immunohistochemical staining was performed with the mouse antibody against dsRNA (1:1,000, clone J2, English & Scientific Consulting) or rabbit antibody against human DICER1 (1:100, Santa Cruz Biotechnology). Isotype IgG was substituted for the primary antibody to assess the specificity of the staining. Bound antibody was detected with biotin-conjugated secondary antibodies (Vector Laboratories). Slides were further incubated in alkaline phosphatase-streptavidin solution (Invitrogen) and the enzyme complex was visualized by Vector Blue (Vector Laboratories). Levamisole (Vector Laboratories) was used to block endogenous alkaline phosphatase activity. Slides were washed in PBS, rinsed with deionized water, air-dried, and then mounted in Clear Mount (EMS). Mouse RPE/choroid flat mounts were fixed with 4% paraformaldehyde or 100% methanol and stained with rabbit antibodies against human zonula occludens-1 (1:100, Invitrogen), Cre recombinase (1:1000, EMD4Biosciences), or human cleaved caspase-3 (1:200, Cell Signaling) and visualized with Alexa594- or Cy5-conjugated secondary antibodies. Both antibodies are cross-reactive against the mouse homologues. Primary human RPE cells were grown to 70-80% confluency in chamber slides (Lab-Tek). After 24 h of transfection with pAlu or pUC19, cells were fixed in acetone for 10 min at -20° C. Cells were blocked with PBS-3% BSA and incubated with mouse antibody against dsRNA (1:500, clone J2) overnight at 4° C. and visualized with Alexa Fluor 488-conjugated secondary antibodies. For DICER1 staining, cells were fixed in methanol/acetone (7:3) for 30 min on ice, blocked with PBS-3% BSA-5% FBS, incubated with rabbit antibody against human DICER1 (1:100, Santa Cruz Biotechnology) overnight at 4° C., and visualized with goat-anti-rabbit Alexa Fluor 594-conjugated secondary antibodies. After DAPI counterstaining, slides were cover slipped in Vectashield (Vector Laboratories). Images were obtained using the Leica SP-5 or Zeiss Axio Observer Z1 microscopes.

Histology.

Mouse eyes were fixed with 4% paraformaldehyde and 3.5% glutaraldehyde, postfixed in 2% osmium tetroxide, and dehydrated in ethanol and embedded. Semi-thin (1 μ m) sections were cut and stained with toluidine blue. Bright field images were obtained using the Zeiss Axio Observer Z1 microscope.

Subretinal Injection.

Subretinal injections (1 μ L) in mice were performed using a Pico-Injector (PLI-100, Harvard Apparatus). In vivo transfection of plasmids coding for DICER1 (ref. 74), AluYa5 (ref. 75), Alu Yb9 (ref. 76), 7SL RNA (ref. 77), pri-miR29b1 (Addgene), or pri-miR26a2 (Addgene) and bovine tRNA (Sigma-Aldrich) (0.5 mg/mL) was achieved using 10% Neuroporter (Genlantis). AAV1-BEST1-Cre⁷⁸ or AAV1-BEST1-GFP were injected at 1.0×10^{11} pfu/mL and recombinant Alu RNAs (1: a single RNA strand of 281 nucleotides whose sequence is that of the cDNA clone TS 103 (ref 51) and folds into a defined secondary structure identical to a Pol III derived transcript; 2: a single RNA strand of 302 nucleotides whose sequence is identical to that of a clone isolated from the RPE of a human eye with geographic atrophy that folds into a defined secondary structure identical to a Pol III derived transcript; or 3: a fully complementary dsRNA version of this 302 nucleotide long sequence that mimics a Pol II derived transcript) was injected at 0.3 mg/mL. Cell-permeating cholesterol conjugated-B1/B2 antisense oligonucleotides (as) (5'-TCAGATCTCGTTACGGATGGTTGTGA-3') or cholesterol conjugated-control as (5'-TTGGTACGCATACGTGTGACTGTGA-3') (both from Integrated DNA Technologies) were injected (2 μ g in 1 μ L) 10 days after AAV1-BEST1-Cre was injected in Dicer1^{ff} mice.

Isolation of dsRNA.

Human eyes were stored in RNAlater (Ambion). Tissue extracts were prepared by lysis in buffer containing 50 mM Tris-HCl, pH 8, 150 mM NaCl, 1% Nonidet P-40, protease and phosphatase inhibitors (complete mini EDTA-free, protease inhibitor and phosphatase inhibitor cocktail tablets, Roche), and RNase inhibitor (SUPERase-In, Ambion). After homogenization using bullet blender (Nextadvance) and centrifugation, immunoprecipitations were performed by adding 40 μ g of mouse antibody against dsRNA (clone J2) for 16 h at 4° C. Immunocomplexes were collected on protein A/G agarose (Thermoscientific) and dsRNA species were separated and isolated using Trizol (Invitrogen) according to the manufacturer's instructions.

Ligation of dsRNA and Anchor Primer.

An anchor primer (PC3-T7 loop, 5'-p-GGATCCCGG-GAATTCGGTAATACGACTCAC-TATATTTTATAGTGAGTCGTATTA-OH-3', 200-400 ng, IDT)^{79,80} was ligated to dsRNA (200-400 ng) in 50 mM HEPES/NaOH, pH 8 (vWR), 18 mM MgCl₂ (Invitrogen), 0.01% BSA (Fisher Scientific), 1 mM ATP (Roche), 3 mM DTT (Fluka), 10% DMSO (Finnzymes), 20% PEG 6000 (Alfa Aesar), and 30U T4 RNA ligase (Ambion). Ligation was performed at 37° C. for 16 h, and ligated dsRNA was purified by MinElute Gel extraction columns (Qiagen).

Sequence-Independent cDNA Synthesis.

After denaturation, ligated dsRNA was reverse transcribed in a RT reaction containing 50 mM Tris-HCl, pH 8.3, 10 mM MgCl₂, 70 mM KCl, 30 mM β -mercaptoethanol, 1 mM dNTPs and 15U cloned AMV reverse transcriptase (Invitrogen). The mixture was incubated in a thermal cycler (Eppendorf) at 42° C. for 45 min followed by 55° C. for 15 min.

Polymerase Chain Reaction (PCR) Amplification.

Amplification of cDNA was performed using primer PC2 (5'-p-CCGAATTCCCGGGATCC-3', IDT) in a reaction buffer containing 5 μ L cDNA and 40 μ L Platinum PCR SuperMix (Invitrogen). The PCR cycling parameters consisted of one step of 72° C. for 1 min to fill incomplete cDNA ends and produce intact DNA, followed by one step of initial denaturation (94° C., 2 min), 39 cycles of 94° C. for 30 s, 53° C. for 30 s, and 72° C. for 1 min, and a final extension step of

25

72° C. for 10 min. In vitro transcribed dsRNAs of varying lengths (325 bp, 1 and 2 kb) were used as positive controls.

Cloning and Sequencing.

The amplified cDNA products were incubated with 1U calf intestinal alkaline phosphatase (Invitrogen) at 37° C. for 5 min to remove the 5'-phosphate group, separated on a low-melting point agarose gel (1%) and purified using Qiaquick gel extraction kit (Qiagen). The purified dephosphorylated cDNA fragments were cloned in PCR II TOPO vector (Invitrogen) and sequenced using M13 forward (-20) and M13 reverse primers at the University of Kentucky Advanced Genetic Technologies Center using multi-colour fluorescence based DNA sequencer (ABI 3730x1). Sequences were assembled using ContigExpress from vector NTI Advance. The homology of the isolated cDNA sequences to known Alu consensus sequences was determined using the CENSOR server⁸¹ (a WU-BLAST-powered database of repetitive elements (<http://www.girinst.org/censor>). For each cDNA sequence, the homologous region of the query was aligned to the consensus Alu sequence using BLASTn⁸² (<http://www.ncbi.nlm.nih.gov/BLAST>). Multiple sequence alignment was performed using ClustalW2 (<http://www.ebi.ac.uk/Tools/clustalw2>). The consensus sequences have been deposited in GenBank under the accession numbers HN176584 and HN176585.

Alu RNA Synthesis.

The present inventors synthesized two Alu RNAs: a 281 nt Alu sequence originating from the cDNA clone TS 103 which is known to be expressed in human cells' and a 302 nt Alu sequence isolated from the RPE of a human eye with geographic atrophy. Both of these Alu RNAs were synthesized using a RNA polymerase T7 promoter and runoff transcription followed by gel purification as previously described⁸³. This yields single stranded RNAs that fold into a defined secondary structure identical to Pol III derived transcripts. The present inventors also synthesized a fully complementary dsRNA form (resembling a Pol II derived transcript) of the 302 nt human geographic atrophy Alu using linearized PCR II TOPO plasmid templates using T7 or SP6 RNA polymerases (MegaScript, Ambion) according to the manufacturer's recommendations. After purification, equal molar amount of each transcript were combined and heated at 95° C. for 1 min, cooled and then annealed at room temperature for 24 h. The Alu dsRNA was precipitated, suspended in water and analyzed on 1.4% non-denaturing agarose gel using the single-stranded complementary strands as controls.

Real-Time PCR.

Total RNA was extracted from tissues or cells using Trizol reagent (Invitrogen) according to manufacturer's recommendations and were treated with RNase free DNase (Ambion). Total RNA (1 µg) was reverse transcribed as previously described⁹ using qScript cDNA SuperMix (Quanta Biosciences). The RT products (cDNA) were amplified by real-time quantitative PCR (Applied Biosystems 7900 HT Fast Real-Time PCR system) with Power SYBR green Master Mix. Oligonucleotide primers specific for DICER1 (forward 5'-CCC GGCTGAGAGA AACTTACG-3' and reverse 5'-CTG-TAACTTCGACCAACACCTTTAAA-3'), DROSHA (forward 5'-GAACAGTTCAACCCCGATGTG-3' and reverse 5'-CTCAACTGTGCAGGGCGTATC-3'), DGCR8 (forward 5'-TCTGCTCCTTAGCCCTGTCAGT-3' and reverse 5'-CCAACACTCCC GCCAAAAG-3'), EIF2C2 (forward 5'-GCACGGAAGTCCATCTGAAGTC-3' and reverse 5'-CCGGCGTCTCTCGAGATCT-3'), human 18S rRNA (forward 5'-CGCAGCTAGGAATAATGGAATAGG-3' and reverse 5'-GCCTCAGTTCCGAAAACCAA-3'), Alu (forward 5'-CAACATAGTGAAACCCCGTCTCT-3' and reverse

26

5'-GCCTCAGCCTCCC GAGTAG-3'), LINE L1.3 (ORF2) (forward 5'-CGGTGATTCTGCAITTTCCA-3' and reverse 5'-TGTTCTGGCACTCCCTAGTGAGA-3'), HERV-WE1 (forward 5'-GCCGCTGTATGACCAGTAGCT-3' and reverse 5'-GGGACGCTGCATTCTCCAT-3'), human Ro-associated Y3 (hY3) (forward 5'-CCGAGTGCAGTGGTGT-TACA-3' and reverse 5'-GGAGTGGAGAAGGAACAAA-GAAATC-3'), 7SL (forward 5'-CGGCATCAATATGGTGACCT-3' and reverse 5'-CT-GATCAGCACGGGAGTTTT-3'), B1 (forward 5'-TGCCTT-TAATCCCAGCACTT-3' and reverse 5'-GCTGCTCACA-CAAGGTTGAA-3'), B2 (forward 5'-GAGTTCAAATCCCAGCAACCA-3' and reverse 5'-AA-GAGGGTCTCAGATCTTGTTACAGA-3'), cytoplasmic B2 (forward 5'-GCCCTGTTACAATTGGCTTT-3' and reverse 5'-GTGGTTGCTGGGATTTGAAC-3').

Dicer1 (forward 5'-CCCACCGAGGTGCATGTT-3' and reverse 5'-TAGTGGTAGGAGGCGTGTGTA AAA-3'), mouse 18S rRNA (forward 5'-TTCGTATTGCCG-CGCTAGA-3' and reverse 5'-CTTTCGCTCTGGTC-CGTCTT-3') were used. The QPCR cycling conditions were 50° C. for 2 min, 95° C. for 10 min followed by 40 cycles of a two-step amplification program (95° C. for 15 s and 58° C. for 1 min). At the end of the amplification, melting curve analysis was applied using the dissociation protocol from the Sequence Detection system to exclude contamination with unspecific PCR products. The PCR products were also confirmed by agarose gel and showed only one specific band of the predicted size. For negative controls, no RT products were used as templates in the QPCR and verified by the absence of gel-detected bands. Relative expressions of target genes were determined by the 2^{-ΔΔC_t} method.

miRNA PCR.

miRNA abundance was quantified using the All-in-OneTM miRNA qRT-PCR Detection Kit (GeneCopoeia). Briefly, total RNA was polyadenylated and reverse transcribed using a poly dT-adaptor primer. Quantitative RT-PCR was carried out using a miRNA-specific forward primer and universal reverse primer. PCR products were subjected to dissociation curve and gel electrophoresis analyses to ensure that single, mature miRNA products were amplified. Data were normalized to ACTB levels. The forward primers for the miRNAs were as follows: miR-184 (5'-TGGACGGAGA AACT-GATAAGGGT-3'); miR-221/222 (5'-AGCTACATCTGGC-TACTGGGT-3'); miR-204/211 (5'-TTCCCTTTGTCATC-CTTCGCCT-3'); miR-877 (5'-GTAGAGGAGATGGCGCAGGG-3'); miR-320a (5'-AAAAGCTGGGTTGAGAGGGCGA-3'); miR-484 (5'-TCAGGTCAGTCCCCTCCCGAT-3'); let-7a (5'-TGAGGTAGTAGGTTGTATAGTT-3'). The reverse primers were proprietary (Genecopoeia). The primers for ACTB were forward (5'-TGGATCAGCAAGCAGGAGTATG-3') and reverse (5'-GCATTGCGGTGGACGAT-3').

Dot Blot (Immuno-Dot Binding).

Increasing amounts of Alu RNA were spotted onto hybrid-N⁺ positively charged nylon membrane (Amersham) and UV cross-linked. After blocking, the membranes were incubated with mouse antibody against dsRNA (1:1,000, clone J2) for 1 h at RT. The peroxidase-conjugated goat anti-mouse secondary antibody (1:5,000, Sigma) was used for 1 h at RT. After several washes, the signals were visualized by enhanced chemiluminescence (ECL plus, Amersham). In vitro transcribed dsRNAs of different length were used as positive controls. Transfer and ribosomal RNAs were used as negative controls.

Northern Blot.

Total RNA from normal and diseased macular RPE was extracted as described above using Trizol. RNA integrity and quality was assessed using 1% agarose gel electrophoresis and RNA concentrations and purity were determined for each sample by NanoDrop 1000 spectrophotometer V3.7 (Thermo Fisher Scientific). dsRNA (2 µg) was separated on denaturing 15% PAGE-urea ready gel (Bio-Rad), and total RNA (10 µg) was separated by size on 1% agarose, 0.7M formaldehyde gels and visualized on an ultraviolet transilluminator to ensure consistent loading between different groups and to record the distance of migration of the 18S and 28S rRNA bands. dsRNA ladder (21-500 bp, New England BioLabs) and RNA ladder (0.1-2 kb, Invitrogen) were used as markers. Gels were then transferred to a positively charged Nylon membrane (Hybond-N+, GE Healthcare Bio-Sciences) by vacuum blotting apparatus (VacuGene XL Vacuum Blotting System, GE Healthcare Bio-Sciences). The RNAs were crosslinked to the membranes by ultraviolet irradiation and baked at 80° C. for 20-30 min. Membranes were hybridized with (α-³²P)-dCTP-labeled DNA Alu probe at 42° C. overnight. On the following day, the membranes were rinsed twice with 1×SSC, 0.1% SDS at 55° C. Each wash was for 20 min, and then membranes were subjected to storage in a phosphor autoradiography cassette. Hybridization signals were determined by using Typhoon phosphorimager (GE Healthcare Bio-Sciences). The 7SL probe was synthesized by PCR amplification of a 7SL RNA plasmid^{77,84} with the following primers (forward 5'-ATCGGGTGTCCGCACTAAG-3' and reverse 5'-ATCAGCACGGGAGTTTTGAC-3') designed to amplify a 128-bp fragment within the S-region that is not contained in Alu. For visualization of U6, membranes were stripped and blotted again using the High Sensitive mRNA Northern Blot Assay Kit (Signosis) according to the manufacturer's instructions.

Western Blot.

Tissues were homogenized in lysis buffer (10 mM Tris base, pH 7.4, 150 mM NaCl, 1 mM EDTA, 1 mM EGTA, 1% Triton X-100, 0.5% NP-40, protease and phosphatase inhibitor cocktail (Roche)). Protein concentrations were determined using a Bradford assay kit (Bio-Rad) with bovine serum albumin as a standard. Proteins (40-100 µg) were run on 4-12% Novex Bis-Tris gels (Invitrogen). The transferred membranes were blocked for 1 h at RT and incubated with antibodies against DICER1 (1:1,000, ref 85; or 1:200, Santa Cruz Biotechnology) at 4° C. overnight. Protein loading was assessed by immunoblotting using an anti-Tubulin antibody (1:1,000; Sigma-Aldrich). The secondary antibodies were used (1:5,000) for 1 h at RT. The signal was visualized by enhanced chemiluminescence (ECL Plus) and captured by VisionWorksLS Image Acquisition and Analysis software (Version 6.7.2, UVP, LLC). Densitometry analysis was performed using ImageJ (NIH). The value of 1 was arbitrarily assigned for normal eye samples.

DICER1 Cleavage.

The ability of DICER1 to cleave Alu RNA was tested using Recombinant Human Dicer Enzyme Kit (Genlantis) according to the manufacturer's instructions. The products of the digestion were purified for the in vivo injection using RNA Purification Column (Genlantis).

Cell Culture.

All cell lines were cultured at 37° C. and 5% CO₂. Primary mouse RPE cells were isolated as previously described⁸⁶ and grown in Dulbecco Modified Eagle Medium (DMEM) supplemented with 10% FBS and standard antibiotics concentrations. Primary human RPE cells were isolated as previously described⁸⁷ and maintained in DMEM supplemented

with 20% FBS and antibiotics. Parental HCT116 and isogenic Dicer^{-/-} cells²⁵ were cultured in McCoy's 5A medium supplemented with 10% FBS.

Transient Transfection.

Human and mouse RPE cells were transfected with pUC19, pAlu, pcDNA3.1/Dicer1-FLAG, pcDNA3.1, DICER1 antisense oligonucleotide (as) (5'-GCUGACCTTTTTGCTUCUCA-3'), B1/B2 as (5'-TCAGATCTCGTACGGATGGTTGTGA-3'), control (for DICER1 and B1/B2) as (5'-TTGGTACGCATACGTGTTGACTGTGA-3'), Alu as (5'-CCCGGGTTCACGCCATTCTCTGCCTCAGCCTCACGAGTAGCTGGGACTACAGGCGCCGACACCACTCCCGGCTAATTTTGTATTTT-3'), control (for Alu) as (5'-GCATGGCCAGTCCATTGATCTTGCACGCTTGCCTAGTACGCTCCTCAACCTATCCTCC TAGCCCGTTACTTGGTGCCACCGGCG-3') using Lipofectamine 2000 (Invitrogen) or Oligofectamine (Invitrogen) according to the manufacturer's instructions.

Adenoviral Infection.

Cells were plated at density of 15×10³/cm² and after 16 h, at approximately 50% confluence, were infected with AdCre or AdNull (Vector Laboratories) with a multiplicity of infection of 1,000.

RNA Polymerase Inhibition.

Human RPE cells were transfected with DICER1 or control antisense oligonucleotides using Lipofectamine 2000. After a change of medium at 6 the cells were incubated with 45 µM tagetitoxin (Epicentre Technologies, Tagetin) or 10 α-amanitin (Sigma-Aldrich) and the total RNA was collected after 24 h.

Cell Viability.

MTS assays were performed using the CellTiter 96 Aqueous One Solution Cell Proliferation Assay (Promega) in according to the manufacturer's instructions.

Caspase-3 Activity.

Sub-confluent human RPE cells were treated with PBS or Alu RNA at different concentrations in 2% FBS medium for 8 h. The caspase-3 activity was measured using Caspase-3 Fluorimetric Assay (R&D Systems) according to the manufacturer's instructions.

Oxidative Stress.

Confluent human RPE cells were exposed to hydrogen peroxide (0-2 mM, Fisher Scientific).

Statistics.

Results are expressed as mean±SEM, with P<0.05 considered statistically significant. Differences between groups were compared by using Mann-Whitney U test or Student t test, as appropriate, and 2-tailed P values are reported.

Throughout this document, various references are mentioned. All such references are incorporated herein by reference, including the references set forth in the following list:

REFERENCES

1. Ferrara, N. Vascular endothelial growth factor and age-related macular degeneration: from basic science to therapy. *Nat Med* 16, 1107-1111 (2010).
2. Ambati, J., Ambati, B. K., Yoo, S. H., Ianchulev, S. & Adamis, A. P. Age-related macular degeneration: etiology, pathogenesis, and therapeutic strategies. *Surv Ophthalmol* 48, 257-293 (2003).
3. Bernstein, E., Caudy, A. A., Hammond, S. M. & Hannon, G. J. Role for a bidentate ribonuclease in the initiation step of RNA interference. *Nature* 409, 363-366 (2001).
4. Batzer, M. A. & Deininger, P. L. Alu repeats and human genomic diversity. *Nat Rev Genet.* 3, 370-379 (2002).

5. Gregory, R. I. et al. The Microprocessor complex mediates the genesis of microRNAs. *Nature* 432, 235-240 (2004).
6. Liu, J. et al. Argonaute2 is the catalytic engine of mammalian RNAi. *Science* 305, 1437-1441 (2004).
7. Meister, G. et al. Human Argonaute2 mediates RNA cleavage targeted by miRNAs and siRNAs. *Mol Cell* 15, 185-197 (2004).
8. Wiesen, J. L. & Tomasi, T. B. Dicer is regulated by cellular stresses and interferons. *Mol Immunol* 46, 1222-1228 (2009).
9. Ambati, J. et al. An animal model of age-related macular degeneration in senescent Ccl-2- or Ccr-2-deficient mice. *Nat Med* 9, 1390-1397 (2003).
10. Takeda, A. et al. CCR3 is a target for age-related macular degeneration diagnosis and therapy. *Nature* 460, 225-230 (2009).
11. Hahn, P. et al. Disruption of ceruloplasmin and hephaestin in mice causes retinal iron overload and retinal degeneration with features of age-related macular degeneration. *Proc Natl Acad Sci USA* 101, 13850-13855 (2004).
12. Harfe, B. D., McManus, M. T., Mansfield, J. H., Hornstein, E. & Tabin, C. J. The RNaseIII enzyme Dicer is required for morphogenesis but not patterning of the vertebrate limb. *Proc Natl Acad Sci USA* 102, 10898-10903 (2005).
13. Iacovelli, J. et al. Generation of cre transgenic mice with postnatal RPE-specific ocular expression. *Invest Ophthalmol Vis Sci*, In press (2010).
14. Alexander, J. J. & Hauswirth, W. W. Adeno-associated viral vectors and the retina. *Adv Exp Med Biol* 613, 121-128 (2008).
15. Chong, M. M., Rasmussen, J. P., Rudensky, A. Y. & Littman, D. R. The RNaseIII enzyme Drosha is critical in T cells for preventing lethal inflammatory disease. *J Exp Med* 205, 2005-2017 (2008).
16. Yi, R. et al. DGCR8-dependent microRNA biogenesis is essential for skin development. *Proc Natl Acad Sci USA* 106, 498-502 (2009).
17. O'Carroll, D. et al. A Slicer-independent role for Argonaute 2 in hematopoiesis and the microRNA pathway. *Genes Dev* 21, 1999-2004 (2007).
18. Chong, M. M. et al. Canonical and alternate functions of the microRNA biogenesis machinery. *Genes Dev* 24, 1951-1960 (2010).
19. Babiarz, J. E., Ruby, J. G., Wang, Y., Bartel, D. P. & Blelloch, R. Mouse ES cells express endogenous shRNAs, siRNAs, and other Microprocessor-independent, Dicer-dependent small RNAs. *Genes Dev* 22, 2773-2785 (2008).
20. Schaefer, A. et al. Argonaute 2 in dopamine 2 receptor-expressing neurons regulates cocaine addiction. *J Exp Med* 207, 1843-1851 (2010).
21. Diederichs, S. & Haber, D. A. Dual role for argonautes in microRNA processing and posttranscriptional regulation of microRNA expression. *Cell* 131, 1097-1108 (2007).
22. Kaneda, M., Tang, F., O'Carroll, D., Lao, K. & Surani, M. A. Essential role for Argonaute2 protein in mouse oogenesis. *Epigenetics Chromatin* 2, 9 (2009).
23. Su, H., Trombly, M. I., Chen, J. & Wang, X. Essential and overlapping functions for mammalian Argonautes in microRNA silencing. *Genes Dev* 23, 304-317 (2009).
24. Chendrimada, T. P. et al. TRBP recruits the Dicer complex to Ago2 for microRNA processing and gene silencing. *Nature* 436, 740-744 (2005).
25. Cummins, J. M. et al. The colorectal microRNAome. *Proc Natl Acad Sci USA* 103, 3687-3692 (2006).

26. Schonborn, J. et al. Monoclonal antibodies to double-stranded RNA as probes of RNA structure in crude nucleic acid extracts. *Nucleic Acids Res* 19, 2993-3000 (1991).
27. Kato, H. et al. Length-dependent recognition of double-stranded ribonucleic acids by retinoic acid-inducible gene-1 and melanoma differentiation-associated gene 5. *J Exp Med* 205, 1601-1610 (2008).
28. Saleh, M. C. et al. The endocytic pathway mediates cell entry of dsRNA to induce RNAi silencing. *Nat Cell Biol* 8, 793-802 (2006).
29. Yang, Z. et al. Toll-like receptor 3 and geographic atrophy in age-related macular degeneration. *N Engl J Med* 359, 1456-1463 (2008).
30. Dunaief, J. L., Dentchev, T., Ying, G. S. & Milam, A. H. The role of apoptosis in age-related macular degeneration. *Arch Ophthalmol* 120, 1435-1442 (2002).
31. Davis, T. H. et al. Conditional loss of Dicer disrupts cellular and tissue morphogenesis in the cortex and hippocampus. *J Neurosci* 28, 4322-4330 (2008).
32. Damiani, D. et al. Dicer inactivation leads to progressive functional and structural degeneration of the mouse retina. *J Neurosci* 28, 4878-4887 (2008).
33. Chen, J. F. et al. Targeted deletion of Dicer in the heart leads to dilated cardiomyopathy and heart failure. *Proc Natl Acad Sci USA* 105, 2111-2116 (2008).
34. Merritt, W. M. et al. Dicer, Drosha, and outcomes in patients with ovarian cancer. *N Engl J Med* 359, 2641-2650 (2008).
35. Kumar, M. S. et al. Dicer1 functions as a haploinsufficient tumor suppressor. *Genes Dev* 23, 2700-2704 (2009).
36. Hill, D. A. et al. DICER1 mutations in familial pleuropulmonary blastoma. *Science* 325, 965 (2009).
37. Nicholls, R. D., Fischel-Ghodsian, N. & Higgs, D. R. Recombination at the human alpha-globin gene cluster: sequence features and topological constraints. *Cell* 49, 369-378 (1987).
38. Nystrom-Lahti, M. et al. Founding mutations and Alu-mediated recombination in hereditary colon cancer. *Nat Med* 1, 1203-1206 (1995).
39. Lehrman, M. A. et al. Mutation in LDL receptor: Alu-Alu recombination deletes exons encoding transmembrane and cytoplasmic domains. *Science* 227, 140-146 (1985).
40. Lehrman, M. A., Goldstein, J. L., Russell, D. W. & Brown, M. S. Duplication of seven exons in LDL receptor gene caused by Alu-Alu recombination in a subject with familial hypercholesterolemia. *Cell* 48, 827-835 (1987).
41. Wallace, M. R. et al. A de novo Alu insertion results in neurofibromatosis type 1. *Nature* 353, 864-866 (1991).
42. Volpe, T. A. et al. Regulation of heterochromatic silencing and histone H3 lysine-9 methylation by RNAi. *Science* 297, 1833-1837 (2002).
43. Hall, I. M. et al. Establishment and maintenance of a heterochromatin domain. *Science* 297, 2232-2237 (2002).
44. Prades, C., Laurent, A. M., Puechberty, J., Yurov, Y. & Roizes, G. SINE and LINE within human centromeres. *J Mol Evol* 42, 37-43 (1996).
45. Saito, Y. et al. Chromatin remodeling at Alu repeats by epigenetic treatment activates silenced microRNA-5,2-5p with downregulation of Mcl-1 in human gastric cancer cells. *Oncogene* 28, 2738-2744 (2009).
46. Murchison, E. P., Partridge, J. F., Tam, O. H., Cheloufi, S. & Hannon, G. J. Characterization of Dicer-deficient murine embryonic stem cells. *Proc Natl Acad Sci USA* 102, 12135-12140 (2005).
47. Kanellopoulou, C. et al. Dicer-deficient mouse embryonic stem cells are defective in differentiation and centromeric silencing. *Genes Dev* 19, 489-501 (2005).

48. Tam, O. H. et al. Pseudogene-derived small interfering RNAs regulate gene expression in mouse oocytes. *Nature* 453, 534-538 (2008).
49. Watanabe, T. et al. Endogenous siRNAs from naturally formed dsRNAs regulate transcripts in mouse oocytes. *Nature* 453, 539-543 (2008).
50. Nakagawa, A., Shi, Y., Kage-Nakadai, E., Mitani, S. & Xue, D. Caspase-dependent conversion of Dicer ribonuclease into a death-promoting deoxyribonuclease. *Science* 328, 327-334 (2010).
51. Shaikh, T. H., Roy, A. M., Kim, J., Batzer, M. A. & Deininger, P. L. cDNAs derived from primary and small cytoplasmic Alu (scAlu) transcripts. *J Mol Biol* 271, 222-234 (1997).
52. Sinnett, D., Richer, C., Deragon, J. M. & Labuda, D. Alu RNA transcripts in human embryonal carcinoma cells. Model of post-transcriptional selection of master sequences. *J Mol Biol* 226, 689-706 (1992).
53. Rattner, A., Toulabi, L., Williams, J., Yu, H. & Nathans, J. The genomic response of the retinal pigment epithelium to light damage and retinal detachment. *J Neurosci* 28, 9880-9889 (2008).
54. Huang, H. et al. Identification of mouse retinal genes differentially regulated by dim and bright cyclic light rearing. *Exp Eye Res* 80, 727-739 (2005).
55. Natoli, R., Provis, J., Valter, K. & Stone, J. Gene regulation induced in the C57BL/6J mouse retina by hyperoxia: a temporal microarray study. *Mol Vis* 14, 1983-1994 (2008).
56. Farjo, R., Peterson, W. M. & Naash, M. I. Expression profiling after retinal detachment and reattachment: a possible role for aquaporin-0. *Invest Ophthalmol Vis Sci* 49, 511-521 (2008).
57. Livesey, F. J., Furukawa, T., Steffen, M. A., Church, G. M. & Cepko, C. L. Microarray analysis of the transcriptional network controlled by the photoreceptor homeobox gene *Crx*. *Curr Biol* 10, 301-310 (2000).
58. Gehrig, A. et al. Genome-wide expression profiling of the retinoschisin-deficient retina in early postnatal mouse development. *Invest Ophthalmol Vis Sci* 48, 891-900 (2007).
59. Hackam, A. S. et al. Identification of gene expression changes associated with the progression of retinal degeneration in the *rdl* mouse. *Invest Ophthalmol Vis Sci* 45, 2929-2942 (2004).
60. Punzo, C. & Cepko, C. Cellular responses to photoreceptor death in the *rdl* mouse model of retinal degeneration. *Invest Ophthalmol Vis Sci* 48, 849-857 (2007).
61. Schaeferhoff, K. et al. Induction of STAT3-related genes in fast degenerating cone photoreceptors of *cpfl1* mice. *Cell Mol Life Sci* 67, 3173-3186 (2010).
62. Gelineau-van Waes, J. et al. Altered expression of the iron transporter *Nramp1* (*Slc11a1*) during fetal development of the retinal pigment epithelium in microphthalmia-associated transcription factor *Mitf(mi)* and *Mitf(vitiligo)* mouse mutants. *Exp Eye Res* 86, 419-433 (2008).
63. Tian, J. et al. Advanced glycation endproduct-induced aging of the retinal pigment epithelium and choroid: a comprehensive transcriptional response. *Proc Natl Acad Sci USA* 102, 11846-11851 (2005).
64. Zacks, D. N., Han, Y., Zeng, Y. & Swaroop, A. Activation of signaling pathways and stress-response genes in an experimental model of retinal detachment. *Invest Ophthalmol Vis Sci* 47, 1691-1695 (2006).
65. Chong, M. M., Rasmussen, J. P., Rudensky, A. Y. & Littman, D. R. The RNaseIII enzyme Droscha is critical in T cells for preventing lethal inflammatory disease. *J Exp Med* 205, 2005-2017 (2008).

66. Iacovelli, J. et al. Generation of cre transgenic mice with postnatal RPE-specific ocular expression. *Invest Ophthalmol Vis Sci*, In press (2010).
67. Yi, R. et al. DGCR8-dependent microRNA biogenesis is essential for skin development. *Proc Natl Acad Sci USA* 106, 498-502 (2009).
68. Zhong, J., Peters, A. H., Lee, K. & Braun, R. E. A double-stranded RNA binding protein required for activation of repressed messages in mammalian germ cells. *Nat Genet.* 22, 171-174 (1999).
69. Ambati, J. et al. An animal model of age-related macular degeneration in senescent *Ccl-2*- or *Ccr-2*-deficient mice. *Nat Med* 9, 1390-1397 (2003).
70. Takeda, A. et al. CCR3 is a target for age-related macular degeneration diagnosis and therapy. *Nature* 460, 225-230 (2009).
71. Hahn, P. et al. Disruption of ceruloplasmin and hephaestin in mice causes retinal iron overload and retinal degeneration with features of age-related macular degeneration. *Proc Natl Acad Sci USA* 101, 13850-13855 (2004).
72. O'Carroll, D. et al. A Slicer-independent role for Argonaute 2 in hematopoiesis and the microRNA pathway. *Genes Dev* 21, 1999-2004 (2007).
73. Schaefer, A. et al. Argonaute 2 in dopamine 2 receptor-expressing neurons regulates cocaine addiction. *J Exp Med* 207, 1843-1851 (2010).
74. Provost, P. et al. Ribonuclease activity and RNA binding of recombinant human Dicer. *EMBO J* 21, 5864-5874 (2002).
75. Bennett, E. A. et al. Active Alu retrotransposons in the human genome. *Genome Res* 18, 1875-1883 (2008).
76. Hagan, C. R., Sheffield, R. F. & Rudin, C. M. Human Alu element retrotransposition induced by genotoxic stress. *Nat Genet.* 35, 219-220 (2003).
77. Misra, S., Tripathi, M. K. & Chaudhuri, G. Down-regulation of 7SL RNA expression and impairment of vesicular protein transport pathways by *Leishmania* infection of macrophages. *J Biol Chem* 280, 29364-29373 (2005).
78. Alexander, J. J. & Hauswirth, W. W. Adeno-associated viral vectors and the retina. *Adv Exp Med Biol* 613, 121-128 (2008).
79. Maan, S. et al. Rapid cDNA synthesis and sequencing techniques for the genetic study of bluetongue and other dsRNA viruses. *J Virol Methods* 143, 132-139 (2007).
80. Potgieter, A. C. et al. Improved strategies for sequence-independent amplification and sequencing of viral double-stranded RNA genomes. *J Gen Virol* 90, 1423-1432 (2009).
81. Kohany, O., Gentles, A. J., Hankus, L. & Jurka, J. Annotation, submission and screening of repetitive elements in Repbase: RepbaseSubmitter and Censor. *BMC Bioinformatics* 7, 474 (2006).
82. Altschul, S. F., Gish, W., Miller, W., Myers, E. W. & Lipman, D. J. Basic local alignment search tool. *J Mol Biol* 215, 403-410 (1990).
83. Allen, T. A., Von Kaenel, S., Goodrich, J. A. & Kugel, J. F. The SINE-encoded mouse B2 RNA represses mRNA transcription in response to heat shock. *Nat Struct Mol Biol* 11, 816-821 (2004).
84. Tripathi, M. K. & Chaudhuri, G. Down-regulation of UCRP and UBE2L6 in BRCA2 knocked-down human breast cells. *Biochem Biophys Res Commun* 328, 43-48 (2005).

85. Kanellopoulou, C. et al. Dicer-deficient mouse embryonic stem cells are defective in differentiation and centromeric silencing. *Genes Dev* 19, 489-501 (2005).
86. Yang, P., Tyrrell, J., Han, I. & Jaffe, G. J. Expression and modulation of RPE cell membrane complement regulatory proteins. *Invest Ophthalmol Vis Sci* 50, 3473-3481 (2009).
87. Yang, Z. et al. Toll-like receptor 3 and geographic atrophy in age-related macular degeneration. *N Engl J Med* 359, 1456-1463 (2008).
88. U.S. Patent Application Publication No. 2007/0031417 for Dicer Interaction Proteins and Uses Therefor.

89. U.S. Patent Application Publication No. 2006/0228361 for Dicer Interacting Proteins and Uses Therefor.
90. International Patent Application Publication No. WO 2005/047477 for Interspersed Repetitive Element RNAs as Substrates, Inhibitors, and Delivery Vehicles for RNAi.

It will be understood that various details of the presently disclosed subject matter can be changed without departing from the scope of the subject matter disclosed herein. Furthermore, the foregoing description is for the purpose of illustration only, and not for the purpose of limitation.

 SEQUENCE LISTING

<160> NUMBER OF SEQ ID NOS: 29

<210> SEQ ID NO 1

<211> LENGTH: 19

<212> TYPE: DNA

<213> ORGANISM: Artificial Sequence

<220> FEATURE:

<223> OTHER INFORMATION: sirna

<400> SEQUENCE: 1

ctcagcctca cgagtagct

19

<210> SEQ ID NO 2

<211> LENGTH: 19

<212> TYPE: DNA

<213> ORGANISM: Artificial Sequence

<220> FEATURE:

<223> OTHER INFORMATION: sirna

<400> SEQUENCE: 2

tgggactaca ggcgcccg

19

<210> SEQ ID NO 3

<211> LENGTH: 21

<212> TYPE: DNA

<213> ORGANISM: Artificial Sequence

<220> FEATURE:

<223> OTHER INFORMATION: sirna

<400> SEQUENCE: 3

gcctcagcct cagagtagc t

21

<210> SEQ ID NO 4

<211> LENGTH: 21

<212> TYPE: DNA

<213> ORGANISM: Artificial Sequence

<220> FEATURE:

<223> OTHER INFORMATION: sirna

<400> SEQUENCE: 4

gctgggacta caggcgcccg a

21

<210> SEQ ID NO 5

<211> LENGTH: 21

<212> TYPE: DNA

<213> ORGANISM: Artificial Sequence

<220> FEATURE:

<223> OTHER INFORMATION: sirna

<400> SEQUENCE: 5

gggactacag gcgcccgaca c

21

<210> SEQ ID NO 6

<211> LENGTH: 21

-continued

<212> TYPE: DNA
 <213> ORGANISM: Artificial Sequence
 <220> FEATURE:
 <223> OTHER INFORMATION: siRNA

<400> SEQUENCE: 6

acagggcgccc gacaccactc c 21

<210> SEQ ID NO 7
 <211> LENGTH: 10323
 <212> TYPE: DNA
 <213> ORGANISM: Homo sapiens

<400> SEQUENCE: 7

cggaggcgcg ggcgaggctg ctgcaggccc aggtgaatgg agtaacctga cagcggggac 60
 gaggcgacgg cgagcgcgag gaaatggcgg cgggggcggc ggcgccgggc ggtccggga 120
 ggcctgggct gtgacgcgcg cgccggagcg gggccgatg gttctcgaag gcccgcgcg 180
 ccccgctgcty cagtaagctg tgctagaaca aaaatgcaat gaaagaaaca ctggatgaat 240
 gaaaagccct gctttgcaac ccctcagcat ggcaggcctg cagctcatga cccttgett 300
 ctacccaatg ggtcctttct ttggaactgc atggcaacaa gaagcaattc atgataacat 360
 ttatacgcca agaaaatata aggttgaact gcttgaagca gctctggatc ataataccat 420
 cgtctgttta aacactggct cagggagac atttattgca gtactactca ctaaagagct 480
 gtcctatcag atcaggggag acttcagcag aaatggaaaa aggacggtgt tcttggtcaa 540
 ctctgcaaac caggttgctc aacaagtgtc agctgtcaga actcattcag atctcaaggt 600
 tggggaatac tcaaacctag aagtaaatgc atcttgaca aaagagagat ggaaccaaga 660
 gtttactaag caccaggttc tcattatgac ttgctatgtc gccttgaatg tttgaaaaa 720
 tggttactta tcaactgctc acattaacct tttgggtgtt gatgaggtc atcttgcaat 780
 cctagaccac ccctatcgag aaattatgaa gctctgtgaa aattgtccat catgtcctcg 840
 cattttggga ctaactgctt ccattttaa tgggaaatgt gatccagagg aattggaaga 900
 aaagattcag aaactagaga aaattcttaa gagtaatgct gaaactgcaa ctgacctggt 960
 ggtcttagac aggtatactt ctccagccatg tgagattgtg gtggattgtg gaccatttac 1020
 tgacagaagt gggctttatg aaagactgct gatggaatta gaagaagcac ttaattttat 1080
 caatgattgt aatatactg tacattcaaa agaaagagat tctactttaa ttcgaaaca 1140
 gatactatca gactgtcggt ccgtattggt agttctggga ccctgggtgtg cagataaagt 1200
 agctggaatg atggtaagag aactacagaa atacatcaaa catgagcaag aggagctgca 1260
 caggaaattt ttattgttta cagacacttt cctaaggaaa atacatgcac tatgtgaaga 1320
 gcacttctca cctgcctcac ttgacctgaa atttgtaact cctaaagtaa tcaaaactgct 1380
 cgaaatctta cgcaaatata aaccatata ggcacagcag tttgaaagcg ttgagtggta 1440
 taataataga aatcaggata attatgtgtc atggagtgat tctgaggatg atgatgagga 1500
 tgaagaaatt gaagaaaaag agaagccaga gacaaatttt ccttctcctt ttaccaacat 1560
 tttgtcgga attatttttg tggaaagaag atacacagca gttgtcttaa acagattgat 1620
 aaaggaagct ggcaaaacag atccagagct ggcttatatc agtagcaatt tcataactgg 1680
 acatggcatt gggagaatc agcctcgcaa caaacagatg gaagcagaat tcagaaaaca 1740
 ggaagaggta cttagaaat ttcgagcaca tgagaccaac ctgcttattg caacaagtat 1800
 tgtagaagag ggtgttgata taccaaaatg caacttgggt gttcgttttg atttgcccac 1860

-continued

agaatatcga	tcctatgttc	aatctaaagg	aagagcaagg	gcacccatct	ctaattatat	1920
aatgttagcg	gatacagaca	aaataaaaag	ttttgaagaa	gaccttaaaa	cctacaaaagc	1980
tattgaaaag	atcttgagaa	acaagtgttc	caagtcggtt	gatactgggtg	agactgacat	2040
tgatcctgtc	atggatgatg	atgacgtttt	cccaccatat	gtgttgaggc	ctgacgatgg	2100
tggtccacga	gtcacaatca	acacggccat	tggacacatc	aatagatact	gtgctagatt	2160
accaagtgat	ccgtttactc	atctagctcc	taaatgcaga	acccgagagt	tgctgatgg	2220
tacattttat	tcaactcttt	atctgccaat	taactcacct	cttcgagcct	ccattgttgg	2280
tcccacaatg	agctgtgtac	gattggctga	aagagttgta	gctctcattt	gctgtgagaa	2340
actgcacaaa	attggcgaac	tggatgacca	tttgatgcca	gttgggaaaag	agactgttaa	2400
atatgaagag	gagcttgatt	tgcatgatga	agaagagacc	agtgttccag	gaagaccagg	2460
ttccacgaaa	cgaaggcagt	gctacccaaa	agcaattcca	gagtgtttga	gggatagtta	2520
tcccagacct	gatcacccct	gttacctgta	tgtgatagga	atggttttaa	ctacaccttt	2580
acctgatgaa	ctcaacttta	gaaggcggaa	gctctatcct	cctgaagata	ccacaagatg	2640
ctttggaata	ctgacggcca	aaccataacc	tcagattcca	cactttctcg	tgtacacacg	2700
ctctggagag	gttaccatat	ccattgagtt	gaagaagtct	ggtttcatgt	tgtctctaca	2760
aatgcttgag	ttgattacaa	gacttcacca	gtatatattc	tcacatattc	ttcggttga	2820
aaaaacctga	ctagaattta	aacctacaga	cgctgattca	gcatactgtg	ttctacctct	2880
taatgttgtt	aatgactcca	gcactttgga	tattgacttt	aaattcatgg	aagatattga	2940
gaagtctgaa	gctcgcatag	gcattcccag	tacaaagtat	acaaaagaaa	caccttttgt	3000
ttttaaatta	gaagattacc	aagatgccgt	tatcattcca	agatatcgca	attttgatca	3060
gcctcatcga	ttttatgtag	ctgatgtgta	cactgatctt	accccaactca	gtaaatcttc	3120
ttcccctgag	tatgaaactt	ttgcagaata	ttataaaaca	aagtacaacc	ttgacctaac	3180
caatctcaac	cagccactgc	tggatgtgga	ccacacatct	tcaagactta	atcttttgac	3240
acctcgacat	ttgaatcaga	aggggaaaagc	gcttccttta	agcagtgctg	agaagaggaa	3300
agccaaatgg	gaaagtctgc	agaataaaca	gatactgggt	ccagaactct	gtgctataca	3360
tccaattcca	gcatcactgt	ggagaaaagc	tgtttgtctc	cccagcatac	ttatcgcct	3420
tcaactgcct	ttgactgcag	aggagctaag	agcccagact	gccagcgatg	ctggcgtggg	3480
agtcagatca	cttctgcgg	attttagata	ccctaactta	gacttcgggt	ggaaaaatc	3540
tattgacagc	aaatctttca	tctcaatttc	taactcctct	tcagctgaaa	atgataatta	3600
ctgtaagcac	agcacaattg	tccctgaaaa	tgctgcacat	caaggtgcta	atagaacctc	3660
ctctctagaa	aatcatgacc	aaatgtctgt	gaactgcaga	acgttgctca	gcgagtcccc	3720
tggtaaagctc	cacgttgaag	tttcagcaga	tcttacagca	attaatggtc	tttcttacia	3780
tcaaaatctc	gccaatggca	gttatgattt	agctaacaga	gacttttgcc	aaggaaatca	3840
gctaaattac	tacaagcagg	aaatacccgt	gcaaccaact	acctcatatt	ccattcagaa	3900
ttatacagt	tacgagaacc	agcccagcc	cagcgatgaa	tgtactctcc	tgagtaataa	3960
ataccttgat	ggaaatgcta	acaaatctac	ctcagatgga	agtcctgtga	tggccgtaat	4020
gcctggtacg	acagacacta	ttcaagtgtc	caagggcagg	atggattctg	agcagagccc	4080
ttctattggg	tactcctcaa	ggactcttgg	ccccaatctc	ggacttattc	ttcagcttt	4140
gactctgtca	aacgctagtg	atggatttaa	cctggagcgg	cttgaaatgc	ttggcgactc	4200
ctttttaaag	catgccatca	ccacatatct	attttgcact	tacctgatg	cgatgaggg	4260

-continued

ccgcctttca	tatatgagaa	gcaaaaaggt	cagcaactgt	aatctgtatc	gccttgga	4320
aaagaagga	ctaccagcc	gcattggtgt	gtcaatattt	gatccccctg	tgaattggct	4380
tcctcctggt	tatgtagtaa	atcaagacaa	aagcaacaca	gataaatggg	aaaaagatga	4440
aatgacaaaa	gactgcatgc	tggcgaatgg	caactggat	gaggattacg	aggaggagga	4500
tgaggaggag	gagagcctga	tgtggagggc	tccgaaggaa	gaggctgact	atgaagatga	4560
ttctcctggag	tatgatcagg	aacatatacag	atttatagat	aatatgttaa	tggggtcagg	4620
agcttttgta	aagaaaatct	ctctttctcc	ttttcaacc	actgattctg	catatgaatg	4680
gaaaatgcc	aaaaaatcct	ccttaggtag	tatgccattt	tcatacagatt	ttgaggattt	4740
tgactacagc	tcttgggatg	caatgtgcta	tctggatcct	agcaaatctg	ttgaagaaga	4800
tgactttgtg	gtgggtttct	ggaatccatc	agaagaaaac	tgtggtgttg	acacgggaaa	4860
gcagtccatt	tcttacgact	tgcacactga	gcagtgtatt	gctgacaaaa	gcatagcggg	4920
ctgtgtggaa	gccctgctgg	gctgtatatt	aaccagctgt	ggggagaggg	ctgctcagct	4980
ttctcctctg	tactggggc	tgaaggtgct	cccggtaatt	aaaaggactg	atcgggaaaa	5040
ggcctctg	cctactcggg	agaatttcaa	cagccaacaa	aagaaccttt	cagtgaactg	5100
tgctgctgct	tctgtggcca	gttccagctc	ttctgtattg	aaagactcgg	aatatggttg	5160
tttgaagatt	ccaccaagat	gtatgtttga	tcataccagat	gcagataaaa	cactgaatca	5220
ccttatatcg	gggtttgaaa	attttgaaaa	gaaaatcaac	tacagattca	agaataaggc	5280
ttaccttctc	caggctttta	cacatgcctc	ctaccactac	aatactatca	ctgattgtta	5340
ccagcgtta	gaattcctgg	gagatgcatg	tttggactac	ctcataacca	agcaccttta	5400
tgaagaccg	cggcagcact	ccccgggggt	cctgacagac	ctgcggtctg	ccctgggtcaa	5460
caacaccatc	tttgcatcgc	tggctgtaaa	gtacgactac	cacaagtact	tcaaagctgt	5520
ctctcctgag	ctcttccatg	tcattgatga	ctttgtgcag	tttcagcttg	agaagaatga	5580
aatgcaagga	atggattctg	agcttaggag	atctgaggag	gatgaagaga	aagaagagga	5640
tattgaagtt	ccaaaggcca	tgggggatat	ttttgagctg	cttctggtg	ccatttacat	5700
ggatagtggt	atgtcactgg	agacagctctg	gcagggtgtac	tatcccatga	tgcggccact	5760
aatagaaaag	ttttctgcaa	atgtaccccg	ttcccctgtg	cgagaattgc	ttgaaatgga	5820
accagaaact	gcaaattta	gcccggctga	gagaacttac	gacgggaagg	tcagagtcac	5880
tgtggaagta	gtaggaaagg	ggaaatttaa	aggtgttgg	cgaagttaca	ggattgcca	5940
atctgcagca	gcaagaagag	ccctccgaag	cctcaaagct	aatcaacctc	aggttcccaa	6000
tagctgaaac	cgctttttaa	aattcaaac	aagaaacaaa	acaaaaaaaa	ttaaggggaa	6060
aattatttaa	atcggaaagg	aagacttaaa	gttgttagtg	agtggaaatga	attgaaggca	6120
gaatttaaag	tttgggtgat	aacaggatag	ataacagaat	aaaacattta	acatatgtat	6180
aaaaatttgg	aactaattgt	agtttttagt	ttttgcgcaa	acacaatctt	atcttctttc	6240
ctcacttctg	ctttgtttaa	atcacaagag	tgctttaatg	atgacattta	gcaagtgtctc	6300
aaaataattg	acaggttttg	tttttttttt	tttgagtta	tgtcagcttt	gcttagtggt	6360
agaaggccat	ggagcttaaa	cctccagcag	tccttaggat	gatgtagatt	cttctccatc	6420
tctccgtgtg	tgcagtgtg	ccagtcctgc	agtagttgat	aagctgaata	gaaagataag	6480
gttttcgaga	ggagaagtgc	gccaatgttg	tcttttcttt	ccacgttata	ctgtgtaagg	6540
tgatgttccc	ggtcgctgtt	gcacctgata	gtaagggaca	gatttttaat	gaacattggc	6600

-continued

tggeatggtg	gtgaatcaca	ttttagtttt	ctgatgccac	atagtcttgc	ataaaaaagg	6660
gttcttgcct	taaaagtga	accttcatgg	atagtcttta	atctctgatc	tttttggaac	6720
aaactgtttt	acatttcttt	cattttatta	tgcattagac	gttgagacag	cgtgatactt	6780
acaactcact	agtatagttg	taacttatta	caggatcata	ctaaaatttc	tgcatatgt	6840
atactgaaga	cattttaaaa	accagaatat	gtagtctacg	gatatttttt	atcataaaaa	6900
tgatctttgg	ctaaacaccc	cattttacta	aagtcctect	gccaggtagt	tcccactgat	6960
ggaaatggtt	atggcaaata	attttgcctt	ctaggctggt	gctctaacaa	aataaacctt	7020
agacatatca	cacctaaaat	atgctgcaga	ttttataatt	gattggttac	ttatttaaga	7080
agcaaaaac	agcaccttta	cccttagtct	cctcacataa	atttcttact	atacttttca	7140
taatgttgca	tgcatatttc	acctaocaaa	gctgtgctgt	taatgccgtg	aaagtttaac	7200
gtttgcgata	aactgcccga	attttgatc	atctgtgatt	taggtcatta	atttagataa	7260
actagctcat	tatttccatc	tttggaaaag	gaaaaaaaa	aaaacttctt	taggcatttg	7320
cctaagtttc	tttaattaga	ctttaggca	ctcttcaact	aaatacctca	gttcttcttt	7380
tcttttgc	gcatttttcc	cctgtttggt	gctatgttta	tgtattatgc	ttgaaatfff	7440
aatftttttt	tttttgcact	gtaactataa	tacctcttaa	tttacctttt	taaaagctgt	7500
gggtcagctc	tgcaactcca	tcaacatacc	agtagaggtt	tgctgcaatt	tgccccgtta	7560
attatgcttg	aagtttaaga	aagctgagca	gaggtgtctc	atatttccca	gcacatgatt	7620
ctgaacttga	tgcttctggg	aatgtgcat	ttatatgtaa	gtgacatttg	aatactgtcc	7680
ttcctgcttt	atctgcatca	tccaccocaca	gagaaatgcc	tctgtgcgag	tgcaaccgaca	7740
gaaaactgtc	agctctgctt	tctaaggaac	cctgagtgag	gggggtatta	agcttctcca	7800
gtgttttttg	ttgtctccaa	tcttaaaact	aaattgagat	ctaaattatt	aaaocagttt	7860
ttgagcaaat	taggtgactt	gttttaaaaa	tatttaattc	cgatttggaa	ccttagatgt	7920
ctatttgatt	ttttaaaaaa	ccttaatgta	agatatgacc	agttaaaaaca	aagcaattct	7980
tgaaattatat	aactgtaaaa	gtgtgcagtt	aacaaggctg	gatgtgaatt	ttattctgag	8040
ggtgatttgt	gatcaagttt	aatcacaaat	ctcttaatat	ttataaacta	cctgatgcca	8100
ggagcttagg	gctttgcatt	gtgtctaata	cattgatccc	agtgttacgg	gatttctctg	8160
attcctggca	ccaaaatcag	attgttttca	cagttatgat	tcccagtggt	agaaaaatgc	8220
ctcaatatat	ttgtaacctt	aagaagagta	ttttttgtt	aatactaaga	tgttcaact	8280
tagacatgat	taggtcatac	attctcaggg	gttcaaattt	ccttctacca	ttcaaatggt	8340
ttatcaacag	caaaactcag	cogtttcact	ttttgttggg	gaaaaatagt	agattttaat	8400
ttgactcaca	gtttgaagca	ttctgtgatc	ccctggttac	tgagttaaaa	aataaaaaag	8460
tacgagttag	acatatgaaa	tgggttatgaa	cgcttttctg	ctgctgattt	ttaatgctgt	8520
aaagtftttc	tgtgttttag	ttgttgaaat	gttttgcac	tgtcaattaa	ggaaaaaaa	8580
aatcaactcta	tgttgcccca	ctttagagcc	ctgtgtgcca	ccctgtgttc	ctgtgattgc	8640
aatgtgagac	cgaatgtaat	atggaaaacc	taccagtggt	gtgtggttgt	gcctgagca	8700
cgtgtgtaaa	ggactgggga	ggcgtgtctt	gaaaaagcaa	ctgcagaaat	tccttatgat	8760
gattgtgtgc	aagtttagtta	acatgaacct	tcatttgtaa	atftttttaa	atfttcttfta	8820
taaatgcttt	tccgcagctc	taactatgct	gcgttttata	atagctftttt	cccttctggt	8880
ctgttcatgt	agcacagata	agcattgcac	ttggtacat	gctttacctc	atftcaagaa	8940
aatatgctta	acagagagga	aaaaaatgtg	gtttggcctt	gctgctgttt	tgattttatgg	9000

-continued

```

aatttgaaaa agataattat aatgcctgca atgtgtcata tactcgaca acttaaatag 9060
gtcatttttg tctgtggcat ttttactgtt tgtgaaagta tgaacagat ttgttaactg 9120
aactcctaata tatgttttta aaatgtttgt tatatttctt ttcttttttc ttttatatta 9180
cgtgaagtga tgaaatattag aatgaacct aacactcctg taattgtctt ttaaaatact 9240
gatattttta tttgttaata atactttgcc ctcaaaaaga ttctgatacc ctgacctgac 9300
aacatgaaac ttgaggctgc tttggttcat gaatccagggt gttcccccg cagtcggctt 9360
cttcagtcgc tccctggagg cagggtggca ctgcagagga tcaactggaat ccagatcgag 9420
cgcagttcat gcacaaggcc ccggttgatt aaaatattgg atcttgctct gttagggtgt 9480
ctaataccctt tacacaagat tgaagccacc aaactgagac cttgatacct ttttttaact 9540
gcatctgaaa ttatgttaag agtctttaac ccatttgcac tatctgcaga agagaaactc 9600
atgtcatggt tattacctat atgggtgttt taattacatt tgaataatta tatttttcca 9660
accactgatt acttttcagg aatttaatta tttccagata aatttcttta ttttatattg 9720
tacatgaaaa gttttaaaga tatgtttaag accaagacta ttaaaatgat ttttaaagtt 9780
gttgagacg ccaatagcaa tatctaggaa atttgcattg agaccattgt atttccact 9840
agcagtgaaa atgatttttc acaactaact tgtaaatata ttttaatcat tacttctttt 9900
ttctagtcac atttttattt ggacatcaac cacagacaat ttaaatTTTA tagatgcaact 9960
aagaattcac tgcagcagca ggttacatag caaaaatgca aaggTgaaca ggaagTaaat 10020
ttctggcttt tctgctgtaa atagtgaagg aaaattacta aaatcaagta aaactaatgc 10080
atattatttg attgacaata aaatatttac catcacatgc tgcagctgtt ttttaaggaa 10140
catgatgtca ttcattcata cagtaatcat gctgcagaaa tttgcagtct gcaccttatg 10200
gatcacaatt acctttagtt gttttttttg taataattgt agccaagtaa atctccaata 10260
aagttatcgt ctgttcaaaa aaaaaaaaaa aaaaaaaaaa aaaaaaaaaa aaaaaaaaaa 10320
aaa 10323

```

<210> SEQ ID NO 8

<211> LENGTH: 10220

<212> TYPE: DNA

<213> ORGANISM: Homo sapiens

<400> SEQUENCE: 8

```

ggaaactctg aaagaactta gaatcagcat tttgagagca gaagcttggg catgctgtga 60
ttttccaata aactgctatc acaatgtcaa aatgcagttc agacaagagc aacacagaga 120
tctcaaacat taaaacgtaa gctgtgctag aacaaaaatg caatgaaaga aactactggat 180
gaatgaaaag ccctgctttg caaccctca gcatggcagg cctgcagctc atgacctctg 240
cttctcacc aatgggtcct ttctttggac tgccatggca acaagaagca attcatgata 300
acattatata gccaaagaaa tadcaggttg aactgcttga agcagctctg gatcataata 360
ccatctctg tttaaact ggctcagga agacatttat tgcagtacta ctactaaag 420
agctgtccta tcagatcagg ggagacttca gcagaaatgg aaaaaggacg gtgttcttgg 480
tcaactctgc aaaccaggtt gctcaacaag tgtcagctgt cagaactcat tcagatctca 540
aggttgggga atactcaaac ctagaagtaa atgcatcttg gacaaaagag agatggaacc 600
aagagtttac taagcaccag gttctcatta tgacttgcta tgcgccttg aatgttttga 660
aaaaaggtta ctatacactg tcagacatta accttttggg gtttgatgag tgcactctg 720

```

-continued

caatcctaga ccaccctat cgagaaatta tgaagctctg tgaaaattgt ccatcatgtc	780
ctcgcattht gggactaact gcttcattt taaatgggaa atgtgatcca gaggaattgg	840
aagaaaagat tcagaaacta gagaaaattc ttaagagtaa tgctgaaact gcaactgacc	900
tggtggtctt agacaggtat acttctcagc catgtgagat tgtggtggat tgtggaccat	960
ttactgacag aagtgggctt tatgaaagac tgctgatgga attagaagaa gcacttaatt	1020
ttatcaatga ttgtaataata tctgtacatt caaaagaaag agattctact ttaatttcga	1080
aacagatact atcagactgt cgtgcogtat tggtagttct gggaccctgg tgtgcagata	1140
aagtagctgg aatgatggta agagaactac agaaatacat caaacatgag caagaggagc	1200
tgacacggaa atttttattg tttacagaca ctttcctaag gaaaatacat gcactatgtg	1260
aagagcactt ctcacctgcc tcaactgacc tgaattttgt aactcctaaa gtaatcaaac	1320
tgctcgaaat cttacgcaaa tataaacat atgagcgaca gcagtttgaa agcgttgagt	1380
ggataataa tagaaatcag gataaattat tgctcatggag tgattctgag gatgatgatg	1440
aggatgaaga aattgaagaa aaagagaagc cagagacaaa ttttccttct ccttttacca	1500
acattttgtg cggaattatt tttgtggaaa gaagatacac agcagttgtc ttaaacagat	1560
tgataaagga agctggcaaa caagatccag agctggctta tatcagtagc aatttcataa	1620
ctggacatgg cattgggaag aatcagcctc gcaacaaaca gatggaagca gaattcagaa	1680
aacaggaaga ggtacttagg aaatttcgag cacatgagac caacctgctt attgcaacaa	1740
gtattgtaga agagggtgtt gatataccaa aatgcaactt ggtggttctt tttgatttgc	1800
ccacagaata tcgatcctat gttcaatcta aaggaagagc aagggcacc atctctaatt	1860
atataatggt agcggataca gacaaaataa aaagtttga agaagacctt aaaacctaca	1920
aagctattga aaagatcttg agaaacaagt gttccaagtc ggttgatact ggtgagactg	1980
acattgatcc tgctatggat gatgatgacg ttttcccacc atatgtgttg aggctgacg	2040
atggtggtcc acgagtcaca atcaaacagg ccattggaca catcaataga tactgtgcta	2100
gattaccaag tgatccgtt actcatctag ctctaaatg cagaaccoga gagttgctg	2160
atggtacatt ttattcaact ctttatctgc caattaactc acctcttoga gcctccattg	2220
ttggtccacc aatgagctgt gtacgattgg ctgaaagagt ttagctctc atttctgtg	2280
agaaactgca caaatgtgc gaactggatg accatttgat gccagttggg aaagagactg	2340
ttaaataatga agaggagctt gatttgcag atgaagaaga gaccagtgtt ccaggaagac	2400
caggttccac gaaacgaagg cagtgtctacc caaaagcaat tccagagtgt ttgagggata	2460
gttatcccag acctgatcag cctgtttacc tgtatgtgat aggaatggtt ttaactacac	2520
ctttacctga tgaactcaac tttagaaggc ggaagctcta tcctcctgaa gataccacaa	2580
gatgctttgg aatactgacg gccaaacca tacctcagat tccacacttt cctgtgtaca	2640
cacgctctgg agaggttacc atatccattg agttgaagaa gtctggttcc atgtgtctc	2700
tacaaatgct tgagttgatt acaagacttc accagtatat attctcacat attcttcggc	2760
ttgaaaaacc tgactagaa tttaaacctc cagacgctga ttcagcatal tgtgttctac	2820
ctcttaatgt tgttaatgac tccagcactt tggatattga ctttaaatc atggaagata	2880
ttgagaagtc tgaagctcgc ataggcattc ccagtacaaa gtatacaaaa gaaacaccct	2940
ttgtttttaa attagaagat taccaagatg ccgttatcat tccaagatat cgcaattttg	3000
atcagcctca tcgattttat gtagctgatg tgtacactga tcttaccoca ctcagtaaat	3060
ttcctcccc tgagtatgaa acttttgacg aatattataa aacaaagtac aaccttgacc	3120

-continued

taaccaatct caaccagcca ctgctggatg tggaccacac atcttcaaga cttaatcttt	3180
tgacacctcg acatttgaat cagaagggga aagcgcttcc ttaagcagt gctgagaaga	3240
ggaaagccaa atgggaaagt ctgcagaata aacagatact ggttccagaa ctctgtgcta	3300
tacatccaat tccagcatca ctgtggagaa aagctgtttg tctccccagc atactttatc	3360
gccttactg ccttttgact gcagaggagc taagagccca gactgccagc gatgctggcg	3420
tgggagtcaag atcacttctc gcggatttta gataccctaa cttagacttc gggtggaaaa	3480
aatctattga cagcaaatct ttcattctca tttctaactc ctcttcagct gaaaatgata	3540
attactgtaa gcacagcaca attgtccctg aaaatgctgc acatcaaggt gctaatagaa	3600
cctcctctct agaaaatcat gaccaaagt ctgtgaactg cagaacgttg ctcagcgagt	3660
ccccggtaa gctccaggt gaagtttcag cagatcttac agcaattaat ggtctttctt	3720
acaatcaaaa tctcgccaat ggcagttatg atttagctaa cagagacttt tgccaaggaa	3780
atcagctaaa ttactacaag caggaatac cctgcaacc aactacctca tattccattc	3840
agaatttata cagttacgag aaccagcccc agcccagcga tgaatgtact ctctgagta	3900
ataaatacct tgatggaaat gctaacaat ctacctcaga tggaagtctt gtgatggccg	3960
taatgcctgg tacgacagac actattcaag tgctcaaggg caggatggat tctgagcaga	4020
gccctctat tgggtactcc tcaaggactc ttggcccaa tctggactt attcttcagg	4080
ctttgactct gtcaaacgct agtgatggat ttaacctgga gcgcttgaa atgcttggcg	4140
actcctttt aaagcatgcc atcaccacat atctattttg cacttacctt gatgcgcattg	4200
agggccgct ttcataatg agaagcaaaa aggtcagcaa ctgtaactg tatgccttg	4260
gaaaaaagaa gggactacce agccgcattg tgggtgcaat attgatccc cctgtgaatt	4320
ggcttctcc tggttatgta gtaaatcaag acaaaagcaa cacagataaa tgggaaaaag	4380
atgaaatgac aaaagactgc atgctggcga atggcaaac ggatgaggat tacgaggagg	4440
aggatgagga ggaggagagc ctgatgtgga gggctccgaa ggaagaggct gactatgaag	4500
atgatttctt ggagtatgat caggaacata tcagatttat agataatat ttaatggggt	4560
caggagcttt tgtaaagaaa atctctcttt ctctttttc aacctgat tctgcatatg	4620
aatggaaaat gcccaaaaa tctccttag gtagtatgcc attttcatca gattttgagg	4680
atttgacta cagctcttgg gatgcaatgt gctatctgga tcttagcaaa gctgttgaag	4740
aagatgactt tgtggtgggg ttctggaatc catcagaaga aaactgtggt gttgacagg	4800
gaaagcagtc catttcttac gacttgacac ctgagcagtg tattgctgac aaaagcatag	4860
cggactgtgt ggaagccctg ctgggctgct atttaaccag ctgtggggag agggctgctc	4920
agcttttctt ctgttactg gggctgaagg tgctccccgt aattaaagg actgatcggg	4980
aaaaggccct gtgccctact cgggagaatt tcaacagcca acaaaagaac ctttcagtga	5040
gctgtgctgc tgcttctgt gccagttcac gctcttctgt attgaaagac tcggaatatg	5100
gttgtttgaa gattccacca agatgtatgt ttgatcatcc agatgcagat aaaactgta	5160
atcaccttat atcgggggtt gaaaattttg aaaagaaaat caactacaga ttaagaata	5220
aggcttacct tctccaggct tttacacatg cctctacca ctacaatact atcactgatt	5280
gttaccagcg cttagaatc ctgggagatg cgattttgga ctacctata accaagcacc	5340
tttatgaaga cccgcggcag cactccccgg gggctctgac agacctcgg tctgccctgg	5400
tcaacaacac catctttgca tcgctggctg taaagtacga ctaccacaag tacttcaaag	5460

-continued

ctgtctctcc	tgagctcttc	catgtcattg	atgactttgt	gcagtttcag	cttgagaaga	5520
atgaaatgca	aggaatggat	tctgagctta	ggagatctga	ggaggatgaa	gagaaagaag	5580
aggatattga	agttccaaag	gccatggggg	atatttttga	gtcgcttgct	ggtgccattt	5640
acatggatag	tgggatgtca	ctggagacag	tctggcaggt	gtactatccc	atgatgcggc	5700
cactaataga	aaagttttct	gcaaatgtac	cccgttcccc	tgtgcgagaa	ttgcttghaa	5760
tggaaaccaga	aactgccaaa	tttagcccg	ctgagagAAC	ttacgacggg	aaggtcagag	5820
tcaactgtgga	agtagtagga	aaggggaaat	ttaaagggtg	tggtcgaagt	tacaggattg	5880
ccaaatctgc	agcagcaaga	agagccctcc	gaagcctcaa	agctaataca	cctcaggttc	5940
ccaatagctg	aaaccgcttt	ttaaattca	aaacaagaaa	caaaacaaaa	aaaattaagg	6000
ggaaaattat	ttaaatcgga	aaggaagact	taaagttgtt	agtgagtgga	atgaattgaa	6060
ggcagaattt	aaagtttgg	tgataacag	atagataaca	gaataaaaca	ttaacatat	6120
gtataaaatt	ttggaactaa	ttgtagttt	agttttttgc	gcaaacacaa	tcttatcttc	6180
tttctcact	tctgctttgt	ttaaatacaca	agagtgcctt	aatgatgaca	tttagcaagt	6240
gctcaaaata	attgacaggt	tttgttttt	tttttttgag	tttatgtcag	ctttgcttag	6300
tgttagaagg	ccatggagct	taaacctcca	gcagtcctca	ggatgatgta	gattctcttc	6360
catctctccg	tgtgtgcagt	agtgccagtc	ctgcagtagt	tgataagctg	aatagaaga	6420
taaggttttc	gagagagaaa	gtgcgccaat	gttgtctttt	ctttccacgt	tatactgtgt	6480
aaggtgatgt	tcccggtcgc	tgttgacct	gatagtaagg	gacagatttt	taatgaacat	6540
tggctggcat	gttgggtaat	cacattttag	ttttctgatg	ccacatagtc	ttgcataaaa	6600
aagggttctt	gccttaaaag	tgaaaccttc	atggatagtc	tttaatctct	gatctttttg	6660
gaacaaaactg	ttttacattc	ctttcatttt	attatgcatt	agacggttag	acagcgtgat	6720
acttacaact	cactagtata	gttgaactt	attacaggat	catactaaaa	tttctgtcat	6780
atgtatactg	aagacatttt	aaaaaccaga	atatgtagtc	tacggatatt	ttttatcata	6840
aaaaatgatct	ttggctaaac	accccatttt	actaaagtcc	tcctgccagg	tagttcccac	6900
tgatggaaat	gtttatggca	aataattttg	ccttctaggc	tgttgctcta	acaaaataaa	6960
ccttagacat	atcacacctc	aaatatgctg	cagattttat	aattgattgg	ttacttattt	7020
aagaagcaaa	acacagcacc	tttaccctta	gtctcctcac	ataaatttct	tactataact	7080
ttcataatgt	tgcatgcata	tttccctac	caaagctgtg	ctgttaatgc	cgtgaaagtt	7140
taacgtttgc	gataaactgc	cgtaattttg	atacatctgt	gatttaggtc	attaatttag	7200
ataaactage	tcattatttc	catcttttga	aaaggaaaaa	aaaaaaaaact	tctttaggca	7260
tttgcctaag	tttctttaat	tagacttgta	ggcactcttc	acttaaacac	ctcagttctt	7320
cttttctttt	gcatgcattt	ttccctgtt	tgggtctatg	tttatgtatt	atgcttgaaa	7380
ttttaatttt	ttttttttg	cactgttaact	ataaacctc	ttaatttacc	tttttaaaag	7440
ctgtgggtca	gtcttgcact	cccatcaaca	taccagtaga	ggtttgctgc	aatttgcccc	7500
gttaattatg	cttgaagttt	aagaaagctg	agcagaggtg	tctcatattt	cccagcacat	7560
gattctgaac	ttgatgcttc	gtggaatgct	gcatttatat	gtaagtgaca	tttgaatact	7620
gtccttcctg	ctttatctgc	atcatccacc	cacagagaaa	tgctctgtg	cgagtgccac	7680
gacagaaaac	tgtagctctc	gctttotaag	gaacctgag	tgaggggggt	attaagcttc	7740
tccagtgttt	tttgttctc	ccaatcttaa	acttaaatg	agatctaaat	tattaaacga	7800
gtttttgagc	aaattaggtg	acttgtttta	aaaatattta	attccgattt	ggaaccttag	7860

-continued

atgtctat	ttttaa	aaaaccttaa	tgtaagatat	gaccagttaa	aacaaagcaa	7920
ttcttgaatt	atataactgt	aaaagtgtgc	agttaacaag	gctggatgtg	aattttattc	7980
tgagggtgat	ttgtgatcaa	gtttaatcac	aaatctctta	atatttataa	actacctgat	8040
gccaggagct	tagggctttg	cattgtgtct	aatacattga	tcccagtgtt	acgggattct	8100
cttgattcct	ggcaccaaaa	tcagattggt	ttcacagtta	tgattcccag	tgggagaaaa	8160
atgcctcaat	atatttgtaa	ccttaagaag	agtatttttt	tgtaataact	aagatgttca	8220
aacttagaca	tgattaggtc	atacattctc	aggggttcaa	atttccttct	accattcaaa	8280
tgttttatca	acagcaaaact	tcagcogttt	cactttttgt	tggagaaaaa	tagtagattt	8340
taatttgact	cacagtttga	agcattctgt	gatcccctgg	ttactgagtt	aaaaataaa	8400
aaagtaacgag	ttagacatat	gaaatggta	tgaacgcttt	tgtgctgctg	atttttaatg	8460
ctgtaaagtt	ttcctgtggt	tagctgtgtg	aaatgttttg	catctgtcaa	ttaaggaaaa	8520
aaaaaatcac	tctatgttgc	cccactttag	agccctgtgt	gccaccctgt	gttcctgtga	8580
ttgcaatgtg	agaccgaatg	taatatggaa	aacctaccag	tgggggtgtg	ttgtgcctcg	8640
agcacgtgtg	taaaggactg	gggaggcgtg	tcttgaaaaa	gcaactgcag	aaattcctta	8700
tgatgattgt	gtgcaagtta	gttaacatga	accttcattt	gtaaattttt	taaaatttct	8760
tttataatat	gctttccgca	gtcctaacta	tgetgcgttt	tataatagct	ttttcccttc	8820
tgttctgttc	atgtagcaca	gataagcatt	gcacttggtg	ccatgcttta	cctcatttca	8880
agaaaaatag	cttaacagag	aggaaaaaaa	tgtggtttgg	ccttgctgct	gttttgattt	8940
atggaatttg	aaaaagataa	ttataatgcc	tgcaatgtgt	catatactcg	cacaacttaa	9000
ataggtcatt	tttgcctgtg	gcattttttac	tgtttgtgaa	agatgaaac	agatttggtta	9060
actgaaactct	taattatggt	tttaaaatgt	ttgttatatt	tcttttcttt	tttcttttat	9120
attacgtgaa	gtgatgaaat	ttagaatgac	ctctaacact	cctgtaattg	tcttttaaaa	9180
tactgatatt	tttatttgtt	aataaactt	tgccctcaga	aagattctga	taccctgcct	9240
tgacaacatg	aaacttgagg	ctgcttttgg	tcotgaaatcc	aggtgttccc	cgggcagtcg	9300
gcttctctcag	tcgctccctg	gaggcagggtg	ggcactgcag	aggatcactg	gaatccagat	9360
cgagcgcagt	tcatgcacaa	ggccccgttg	atttaaaata	ttggatcttg	ctctgttagg	9420
gtgtctaatac	cctttacaca	agattgaaagc	caccaaactg	agacctgat	acottttttt	9480
aactgcacatc	gaaattatgt	taagagtctt	taaccattt	gcattatctg	cagaagagaa	9540
actcatgtca	tgtttattac	ctatatggtt	gttttaatta	catttgaata	attatatttt	9600
tccaaccact	gattactttt	caggaattta	attatttcca	gataaatctc	tttattttat	9660
attgtacatg	aaaagtttta	aagatatggt	taagaccaag	actattaata	tgatttttaa	9720
agttgttgga	gacgccaata	gcaatatcta	ggaaatttgc	attgagacca	ttgtattttc	9780
cactagcagt	gaaaatgatt	tttcacaact	aacttgtaaa	tatattttaa	tcattacttc	9840
tttttttcta	gtccattttt	atgttgacat	caaccacaga	caatttaaat	tttatagatg	9900
cactaagaat	tcaactgcagc	agcaggttac	atagcaaaaa	tgcaaaagggtg	aacaggaagt	9960
aaatttctcg	cttttctgct	gtaaatagtg	aaggaaaatt	actaaaatca	agtaaaacta	10020
atgcatatta	tttgattgac	aataaaatat	ttaccatcac	atgctgcagc	tgttttttaa	10080
ggaaacatgat	gtcattcatt	catacagtaa	tcotgctgca	gaaatttgca	gtctgcacct	10140
tatggatcac	aattaccttt	agttgttttt	tttgaataaa	ttgtagccaa	gtaaatctcc	10200

-continued

aataaagtta tcgtctgttc

10220

<210> SEQ ID NO 9

<211> LENGTH: 1922

<212> TYPE: PRT

<213> ORGANISM: Homo sapiens

<400> SEQUENCE: 9

```

Met Lys Ser Pro Ala Leu Gln Pro Leu Ser Met Ala Gly Leu Gln Leu
 1           5           10           15
Met Thr Pro Ala Ser Ser Pro Met Gly Pro Phe Phe Gly Leu Pro Trp
          20           25           30
Gln Gln Glu Ala Ile His Asp Asn Ile Tyr Thr Pro Arg Lys Tyr Gln
          35           40           45
Val Glu Leu Leu Glu Ala Ala Leu Asp His Asn Thr Ile Val Cys Leu
          50           55           60
Asn Thr Gly Ser Gly Lys Thr Phe Ile Ala Val Leu Leu Thr Lys Glu
          65           70           75           80
Leu Ser Tyr Gln Ile Arg Gly Asp Phe Ser Arg Asn Gly Lys Arg Thr
          85           90           95
Val Phe Leu Val Asn Ser Ala Asn Gln Val Ala Gln Gln Val Ser Ala
          100          105          110
Val Arg Thr His Ser Asp Leu Lys Val Gly Glu Tyr Ser Asn Leu Glu
          115          120          125
Val Asn Ala Ser Trp Thr Lys Glu Arg Trp Asn Gln Glu Phe Thr Lys
          130          135          140
His Gln Val Leu Ile Met Thr Cys Tyr Val Ala Leu Asn Val Leu Lys
          145          150          155          160
Asn Gly Tyr Leu Ser Leu Ser Asp Ile Asn Leu Leu Val Phe Asp Glu
          165          170          175
Cys His Leu Ala Ile Leu Asp His Pro Tyr Arg Glu Ile Met Lys Leu
          180          185          190
Cys Glu Asn Cys Pro Ser Cys Pro Arg Ile Leu Gly Leu Thr Ala Ser
          195          200          205
Ile Leu Asn Gly Lys Cys Asp Pro Glu Glu Leu Glu Glu Lys Ile Gln
          210          215          220
Lys Leu Glu Lys Ile Leu Lys Ser Asn Ala Glu Thr Ala Thr Asp Leu
          225          230          235          240
Val Val Leu Asp Arg Tyr Thr Ser Gln Pro Cys Glu Ile Val Val Asp
          245          250          255
Cys Gly Pro Phe Thr Asp Arg Ser Gly Leu Tyr Glu Arg Leu Leu Met
          260          265          270
Glu Leu Glu Glu Ala Leu Asn Phe Ile Asn Asp Cys Asn Ile Ser Val
          275          280          285
His Ser Lys Glu Arg Asp Ser Thr Leu Ile Ser Lys Gln Ile Leu Ser
          290          295          300
Asp Cys Arg Ala Val Leu Val Val Leu Gly Pro Trp Cys Ala Asp Lys
          305          310          315          320
Val Ala Gly Met Met Val Arg Glu Leu Gln Lys Tyr Ile Lys His Glu
          325          330          335
Gln Glu Glu Leu His Arg Lys Phe Leu Leu Phe Thr Asp Thr Phe Leu
          340          345          350
Arg Lys Ile His Ala Leu Cys Glu Glu His Phe Ser Pro Ala Ser Leu
          355          360          365

```

-continued

Asp Leu Lys Phe Val Thr Pro Lys Val Ile Lys Leu Leu Glu Ile Leu
 370 375 380

Arg Lys Tyr Lys Pro Tyr Glu Arg Gln Gln Phe Glu Ser Val Glu Trp
 385 390 395 400

Tyr Asn Asn Arg Asn Gln Asp Asn Tyr Val Ser Trp Ser Asp Ser Glu
 405 410 415

Asp Asp Asp Glu Asp Glu Glu Ile Glu Glu Lys Glu Lys Pro Glu Thr
 420 425 430

Asn Phe Pro Ser Pro Phe Thr Asn Ile Leu Cys Gly Ile Ile Phe Val
 435 440 445

Glu Arg Arg Tyr Thr Ala Val Val Leu Asn Arg Leu Ile Lys Glu Ala
 450 455 460

Gly Lys Gln Asp Pro Glu Leu Ala Tyr Ile Ser Ser Asn Phe Ile Thr
 465 470 475 480

Gly His Gly Ile Gly Lys Asn Gln Pro Arg Asn Lys Gln Met Glu Ala
 485 490 495

Glu Phe Arg Lys Gln Glu Glu Val Leu Arg Lys Phe Arg Ala His Glu
 500 505 510

Thr Asn Leu Leu Ile Ala Thr Ser Ile Val Glu Glu Gly Val Asp Ile
 515 520 525

Pro Lys Cys Asn Leu Val Val Arg Phe Asp Leu Pro Thr Glu Tyr Arg
 530 535 540

Ser Tyr Val Gln Ser Lys Gly Arg Ala Arg Ala Pro Ile Ser Asn Tyr
 545 550 555 560

Ile Met Leu Ala Asp Thr Asp Lys Ile Lys Ser Phe Glu Glu Asp Leu
 565 570 575

Lys Thr Tyr Lys Ala Ile Glu Lys Ile Leu Arg Asn Lys Cys Ser Lys
 580 585 590

Ser Val Asp Thr Gly Glu Thr Asp Ile Asp Pro Val Met Asp Asp Asp
 595 600 605

Asp Val Phe Pro Pro Tyr Val Leu Arg Pro Asp Asp Gly Gly Pro Arg
 610 615 620

Val Thr Ile Asn Thr Ala Ile Gly His Ile Asn Arg Tyr Cys Ala Arg
 625 630 635 640

Leu Pro Ser Asp Pro Phe Thr His Leu Ala Pro Lys Cys Arg Thr Arg
 645 650 655

Glu Leu Pro Asp Gly Thr Phe Tyr Ser Thr Leu Tyr Leu Pro Ile Asn
 660 665 670

Ser Pro Leu Arg Ala Ser Ile Val Gly Pro Pro Met Ser Cys Val Arg
 675 680 685

Leu Ala Glu Arg Val Val Ala Leu Ile Cys Cys Glu Lys Leu His Lys
 690 695 700

Ile Gly Glu Leu Asp Asp His Leu Met Pro Val Gly Lys Glu Thr Val
 705 710 715 720

Lys Tyr Glu Glu Glu Leu Asp Leu His Asp Glu Glu Glu Thr Ser Val
 725 730 735

Pro Gly Arg Pro Gly Ser Thr Lys Arg Arg Gln Cys Tyr Pro Lys Ala
 740 745 750

Ile Pro Glu Cys Leu Arg Asp Ser Tyr Pro Arg Pro Asp Gln Pro Cys
 755 760 765

Tyr Leu Tyr Val Ile Gly Met Val Leu Thr Thr Pro Leu Pro Asp Glu
 770 775 780

Leu Asn Phe Arg Arg Arg Lys Leu Tyr Pro Pro Glu Asp Thr Thr Arg

-continued

785	790	795	800
Cys Phe Gly Ile Leu Thr Ala Lys Pro Ile Pro Gln Ile Pro His Phe	805	810	815
Pro Val Tyr Thr Arg Ser Gly Glu Val Thr Ile Ser Ile Glu Leu Lys	820	825	830
Lys Ser Gly Phe Met Leu Ser Leu Gln Met Leu Glu Leu Ile Thr Arg	835	840	845
Leu His Gln Tyr Ile Phe Ser His Ile Leu Arg Leu Glu Lys Pro Ala	850	855	860
Leu Glu Phe Lys Pro Thr Asp Ala Asp Ser Ala Tyr Cys Val Leu Pro	865	870	875
Leu Asn Val Val Asn Asp Ser Ser Thr Leu Asp Ile Asp Phe Lys Phe	885	890	895
Met Glu Asp Ile Glu Lys Ser Glu Ala Arg Ile Gly Ile Pro Ser Thr	900	905	910
Lys Tyr Thr Lys Glu Thr Pro Phe Val Phe Lys Leu Glu Asp Tyr Gln	915	920	925
Asp Ala Val Ile Ile Pro Arg Tyr Arg Asn Phe Asp Gln Pro His Arg	930	935	940
Phe Tyr Val Ala Asp Val Tyr Thr Asp Leu Thr Pro Leu Ser Lys Phe	945	950	955
Pro Ser Pro Glu Tyr Glu Thr Phe Ala Glu Tyr Tyr Lys Thr Lys Tyr	965	970	975
Asn Leu Asp Leu Thr Asn Leu Asn Gln Pro Leu Leu Asp Val Asp His	980	985	990
Thr Ser Ser Arg Leu Asn Leu Leu Thr Pro Arg His Leu Asn Gln Lys	995	1000	1005
Gly Lys Ala Leu Pro Leu Ser Ser Ala Glu Lys Arg Lys Ala Lys	1010	1015	1020
Trp Glu Ser Leu Gln Asn Lys Gln Ile Leu Val Pro Glu Leu Cys	1025	1030	1035
Ala Ile His Pro Ile Pro Ala Ser Leu Trp Arg Lys Ala Val Cys	1040	1045	1050
Leu Pro Ser Ile Leu Tyr Arg Leu His Cys Leu Leu Thr Ala Glu	1055	1060	1065
Glu Leu Arg Ala Gln Thr Ala Ser Asp Ala Gly Val Gly Val Arg	1070	1075	1080
Ser Leu Pro Ala Asp Phe Arg Tyr Pro Asn Leu Asp Phe Gly Trp	1085	1090	1095
Lys Lys Ser Ile Asp Ser Lys Ser Phe Ile Ser Ile Ser Asn Ser	1100	1105	1110
Ser Ser Ala Glu Asn Asp Asn Tyr Cys Lys His Ser Thr Ile Val	1115	1120	1125
Pro Glu Asn Ala Ala His Gln Gly Ala Asn Arg Thr Ser Ser Leu	1130	1135	1140
Glu Asn His Asp Gln Met Ser Val Asn Cys Arg Thr Leu Leu Ser	1145	1150	1155
Glu Ser Pro Gly Lys Leu His Val Glu Val Ser Ala Asp Leu Thr	1160	1165	1170
Ala Ile Asn Gly Leu Ser Tyr Asn Gln Asn Leu Ala Asn Gly Ser	1175	1180	1185
Tyr Asp Leu Ala Asn Arg Asp Phe Cys Gln Gly Asn Gln Leu Asn	1190	1195	1200

-continued

Tyr	Tyr	Lys	Gln	Glu	Ile	Pro	Val	Gln	Pro	Thr	Thr	Ser	Tyr	Ser
1205						1210						1215		
Ile	Gln	Asn	Leu	Tyr	Ser	Tyr	Glu	Asn	Gln	Pro	Gln	Pro	Ser	Asp
1220						1225						1230		
Glu	Cys	Thr	Leu	Leu	Ser	Asn	Lys	Tyr	Leu	Asp	Gly	Asn	Ala	Asn
1235						1240						1245		
Lys	Ser	Thr	Ser	Asp	Gly	Ser	Pro	Val	Met	Ala	Val	Met	Pro	Gly
1250						1255						1260		
Thr	Thr	Asp	Thr	Ile	Gln	Val	Leu	Lys	Gly	Arg	Met	Asp	Ser	Glu
1265						1270						1275		
Gln	Ser	Pro	Ser	Ile	Gly	Tyr	Ser	Ser	Arg	Thr	Leu	Gly	Pro	Asn
1280						1285						1290		
Pro	Gly	Leu	Ile	Leu	Gln	Ala	Leu	Thr	Leu	Ser	Asn	Ala	Ser	Asp
1295						1300						1305		
Gly	Phe	Asn	Leu	Glu	Arg	Leu	Glu	Met	Leu	Gly	Asp	Ser	Phe	Leu
1310						1315						1320		
Lys	His	Ala	Ile	Thr	Thr	Tyr	Leu	Phe	Cys	Thr	Tyr	Pro	Asp	Ala
1325						1330						1335		
His	Glu	Gly	Arg	Leu	Ser	Tyr	Met	Arg	Ser	Lys	Lys	Val	Ser	Asn
1340						1345						1350		
Cys	Asn	Leu	Tyr	Arg	Leu	Gly	Lys	Lys	Lys	Gly	Leu	Pro	Ser	Arg
1355						1360						1365		
Met	Val	Val	Ser	Ile	Phe	Asp	Pro	Pro	Val	Asn	Trp	Leu	Pro	Pro
1370						1375						1380		
Gly	Tyr	Val	Val	Asn	Gln	Asp	Lys	Ser	Asn	Thr	Asp	Lys	Trp	Glu
1385						1390						1395		
Lys	Asp	Glu	Met	Thr	Lys	Asp	Cys	Met	Leu	Ala	Asn	Gly	Lys	Leu
1400						1405						1410		
Asp	Glu	Asp	Tyr	Glu	Glu	Glu	Asp	Glu	Glu	Glu	Glu	Ser	Leu	Met
1415						1420						1425		
Trp	Arg	Ala	Pro	Lys	Glu	Glu	Ala	Asp	Tyr	Glu	Asp	Asp	Phe	Leu
1430						1435						1440		
Glu	Tyr	Asp	Gln	Glu	His	Ile	Arg	Phe	Ile	Asp	Asn	Met	Leu	Met
1445						1450						1455		
Gly	Ser	Gly	Ala	Phe	Val	Lys	Lys	Ile	Ser	Leu	Ser	Pro	Phe	Ser
1460						1465						1470		
Thr	Thr	Asp	Ser	Ala	Tyr	Glu	Trp	Lys	Met	Pro	Lys	Lys	Ser	Ser
1475						1480						1485		
Leu	Gly	Ser	Met	Pro	Phe	Ser	Ser	Asp	Phe	Glu	Asp	Phe	Asp	Tyr
1490						1495						1500		
Ser	Ser	Trp	Asp	Ala	Met	Cys	Tyr	Leu	Asp	Pro	Ser	Lys	Ala	Val
1505						1510						1515		
Glu	Glu	Asp	Asp	Phe	Val	Val	Gly	Phe	Trp	Asn	Pro	Ser	Glu	Glu
1520						1525						1530		
Asn	Cys	Gly	Val	Asp	Thr	Gly	Lys	Gln	Ser	Ile	Ser	Tyr	Asp	Leu
1535						1540						1545		
His	Thr	Glu	Gln	Cys	Ile	Ala	Asp	Lys	Ser	Ile	Ala	Asp	Cys	Val
1550						1555						1560		
Glu	Ala	Leu	Leu	Gly	Cys	Tyr	Leu	Thr	Ser	Cys	Gly	Glu	Arg	Ala
1565						1570						1575		
Ala	Gln	Leu	Phe	Leu	Cys	Ser	Leu	Gly	Leu	Lys	Val	Leu	Pro	Val
1580						1585						1590		

-continued

```

Ile Lys Arg Thr Asp Arg Glu Lys Ala Leu Cys Pro Thr Arg Glu
1595 1600

Asn Phe Asn Ser Gln Gln Lys Asn Leu Ser Val Ser Cys Ala Ala
1610 1615

Ala Ser Val Ala Ser Ser Arg Ser Ser Val Leu Lys Asp Ser Glu
1625 1630

Tyr Gly Cys Leu Lys Ile Pro Pro Arg Cys Met Phe Asp His Pro
1640 1645

Asp Ala Asp Lys Thr Leu Asn His Leu Ile Ser Gly Phe Glu Asn
1655 1660

Phe Glu Lys Lys Ile Asn Tyr Arg Phe Lys Asn Lys Ala Tyr Leu
1670 1675

Leu Gln Ala Phe Thr His Ala Ser Tyr His Tyr Asn Thr Ile Thr
1685 1690

Asp Cys Tyr Gln Arg Leu Glu Phe Leu Gly Asp Ala Ile Leu Asp
1700 1705

Tyr Leu Ile Thr Lys His Leu Tyr Glu Asp Pro Arg Gln His Ser
1715 1720

Pro Gly Val Leu Thr Asp Leu Arg Ser Ala Leu Val Asn Asn Thr
1730 1735

Ile Phe Ala Ser Leu Ala Val Lys Tyr Asp Tyr His Lys Tyr Phe
1745 1750

Lys Ala Val Ser Pro Glu Leu Phe His Val Ile Asp Asp Phe Val
1760 1765

Gln Phe Gln Leu Glu Lys Asn Glu Met Gln Gly Met Asp Ser Glu
1775 1780

Leu Arg Arg Ser Glu Glu Asp Glu Glu Lys Glu Glu Asp Ile Glu
1790 1795

Val Pro Lys Ala Met Gly Asp Ile Phe Glu Ser Leu Ala Gly Ala
1805 1810

Ile Tyr Met Asp Ser Gly Met Ser Leu Glu Thr Val Trp Gln Val
1820 1825

Tyr Tyr Pro Met Met Arg Pro Leu Ile Glu Lys Phe Ser Ala Asn
1835 1840

Val Pro Arg Ser Pro Val Arg Glu Leu Leu Glu Met Glu Pro Glu
1850 1855

Thr Ala Lys Phe Ser Pro Ala Glu Arg Thr Tyr Asp Gly Lys Val
1865 1870

Arg Val Thr Val Glu Val Val Gly Lys Gly Lys Phe Lys Gly Val
1880 1885

Gly Arg Ser Tyr Arg Ile Ala Lys Ser Ala Ala Ala Arg Arg Ala
1895 1900

Leu Arg Ser Leu Lys Ala Asn Gln Pro Gln Val Pro Asn Ser
1910 1915

```

<210> SEQ ID NO 10

<211> LENGTH: 647

<212> TYPE: PRT

<213> ORGANISM: Homo sapiens

<400> SEQUENCE: 10

```

Asp Ser Glu Gln Ser Pro Ser Ile Gly Tyr Ser Ser Arg Thr Leu Gly
1 5 10 15

```

```

Pro Asn Pro Gly Leu Ile Leu Gln Ala Leu Thr Leu Ser Asn Ala Ser
20 25 30

```

-continued

Asp Gly Phe Asn Leu Glu Arg Leu Glu Met Leu Gly Asp Ser Phe Leu
 35 40 45
 Lys His Ala Ile Thr Thr Tyr Leu Phe Cys Thr Tyr Pro Asp Ala His
 50 55 60
 Glu Gly Arg Leu Ser Tyr Met Arg Ser Lys Lys Val Ser Asn Cys Asn
 65 70 75 80
 Leu Tyr Arg Leu Gly Lys Lys Lys Gly Leu Pro Ser Arg Met Val Val
 85 90 95
 Ser Ile Phe Asp Pro Pro Val Asn Trp Leu Pro Pro Gly Tyr Val Val
 100 105 110
 Asn Gln Asp Lys Ser Asn Thr Asp Lys Trp Glu Lys Asp Glu Met Thr
 115 120 125
 Lys Asp Cys Met Leu Ala Asn Gly Lys Leu Asp Glu Asp Tyr Glu Glu
 130 135 140
 Glu Asp Glu Glu Glu Glu Ser Leu Met Trp Arg Ala Pro Lys Glu Glu
 145 150 155 160
 Ala Asp Tyr Glu Asp Asp Phe Leu Glu Tyr Asp Gln Glu His Ile Arg
 165 170 175
 Phe Ile Asp Asn Met Leu Met Gly Ser Gly Ala Phe Val Lys Lys Ile
 180 185 190
 Ser Leu Ser Pro Phe Ser Thr Thr Asp Ser Ala Tyr Glu Trp Lys Met
 195 200 205
 Pro Lys Lys Ser Ser Leu Gly Ser Met Pro Phe Ser Ser Asp Phe Glu
 210 215 220
 Asp Phe Asp Tyr Ser Ser Trp Asp Ala Met Cys Tyr Leu Asp Pro Ser
 225 230 235 240
 Lys Ala Val Glu Glu Asp Asp Phe Val Val Gly Phe Trp Asn Pro Ser
 245 250 255
 Glu Glu Asn Cys Gly Val Asp Thr Gly Lys Gln Ser Ile Ser Tyr Asp
 260 265 270
 Leu His Thr Glu Gln Cys Ile Ala Asp Lys Ser Ile Ala Asp Cys Val
 275 280 285
 Glu Ala Leu Leu Gly Cys Tyr Leu Thr Ser Cys Gly Glu Arg Ala Ala
 290 295 300
 Gln Leu Phe Leu Cys Ser Leu Gly Leu Lys Val Leu Pro Val Ile Lys
 305 310 315 320
 Arg Thr Asp Arg Glu Lys Ala Leu Cys Pro Thr Arg Glu Asn Phe Asn
 325 330 335
 Ser Gln Gln Lys Asn Leu Ser Val Ser Cys Ala Ala Ala Ser Val Ala
 340 345 350
 Ser Ser Arg Ser Ser Val Leu Lys Asp Ser Glu Tyr Gly Cys Leu Lys
 355 360 365
 Ile Pro Pro Arg Cys Met Phe Asp His Pro Asp Ala Asp Lys Thr Leu
 370 375 380
 Asn His Leu Ile Ser Gly Phe Glu Asn Phe Glu Lys Lys Ile Asn Tyr
 385 390 395 400
 Arg Phe Lys Asn Lys Ala Tyr Leu Leu Gln Ala Phe Thr His Ala Ser
 405 410 415
 Tyr His Tyr Asn Thr Ile Thr Asp Cys Tyr Gln Arg Leu Glu Phe Leu
 420 425 430
 Gly Asp Ala Ile Leu Asp Tyr Leu Ile Thr Lys His Leu Tyr Glu Asp
 435 440 445

-continued

Pro Arg Gln His Ser Pro Gly Val Leu Thr Asp Leu Arg Ser Ala Leu
 450 455 460
 Val Asn Asn Thr Ile Phe Ala Ser Leu Ala Val Lys Tyr Asp Tyr His
 465 470 475 480
 Lys Tyr Phe Lys Ala Val Ser Pro Glu Leu Phe His Val Ile Asp Asp
 485 490 495
 Phe Val Gln Phe Gln Leu Glu Lys Asn Glu Met Gln Gly Met Asp Ser
 500 505 510
 Glu Leu Arg Arg Ser Glu Glu Asp Glu Glu Lys Glu Glu Asp Ile Glu
 515 520 525
 Val Pro Lys Ala Met Gly Asp Ile Phe Glu Ser Leu Ala Gly Ala Ile
 530 535 540
 Tyr Met Asp Ser Gly Met Ser Leu Glu Thr Val Trp Gln Val Tyr Tyr
 545 550 555 560
 Pro Met Met Arg Pro Leu Ile Glu Lys Phe Ser Ala Asn Val Pro Arg
 565 570 575
 Ser Pro Val Arg Glu Leu Leu Glu Met Glu Pro Glu Thr Ala Lys Phe
 580 585 590
 Ser Pro Ala Glu Arg Thr Tyr Asp Gly Lys Val Arg Val Thr Val Glu
 595 600 605
 Val Val Gly Lys Gly Lys Phe Lys Gly Val Gly Arg Ser Tyr Arg Ile
 610 615 620
 Ala Lys Ser Ala Ala Ala Arg Arg Ala Leu Arg Ser Leu Lys Ala Asn
 625 630 635 640
 Gln Pro Gln Val Pro Asn Ser
 645

<210> SEQ ID NO 11
 <211> LENGTH: 1318
 <212> TYPE: PRT
 <213> ORGANISM: Homo sapiens

<400> SEQUENCE: 11

Met Asp Asp Asp Asp Val Phe Pro Pro Tyr Val Leu Arg Pro Asp Asp
 1 5 10 15
 Gly Gly Pro Arg Val Thr Ile Asn Thr Ala Ile Gly His Ile Asn Arg
 20 25 30
 Tyr Cys Ala Arg Leu Pro Ser Asp Pro Phe Thr His Leu Ala Pro Lys
 35 40 45
 Cys Arg Thr Arg Glu Leu Pro Asp Gly Thr Phe Tyr Ser Thr Leu Tyr
 50 55 60
 Leu Pro Ile Asn Ser Pro Leu Arg Ala Ser Ile Val Gly Pro Pro Met
 65 70 75 80
 Ser Cys Val Arg Leu Ala Glu Arg Val Val Ala Leu Ile Cys Cys Glu
 85 90 95
 Lys Leu His Lys Ile Gly Glu Leu Asp Asp His Leu Met Pro Val Gly
 100 105 110
 Lys Glu Thr Val Lys Tyr Glu Glu Glu Leu Asp Leu His Asp Glu Glu
 115 120 125
 Glu Thr Ser Val Pro Gly Arg Pro Gly Ser Thr Lys Arg Arg Gln Cys
 130 135 140
 Tyr Pro Lys Ala Ile Pro Glu Cys Leu Arg Asp Ser Tyr Pro Arg Pro
 145 150 155 160
 Asp Gln Pro Cys Tyr Leu Tyr Val Ile Gly Met Val Leu Thr Thr Pro
 165 170 175

-continued

Leu Pro Asp Glu Leu Asn Phe Arg Arg Arg Lys Leu Tyr Pro Pro Glu
 180 185 190
 Asp Thr Thr Arg Cys Phe Gly Ile Leu Thr Ala Lys Pro Ile Pro Gln
 195 200 205
 Ile Pro His Phe Pro Val Tyr Thr Arg Ser Gly Glu Val Thr Ile Ser
 210 215 220
 Ile Glu Leu Lys Lys Ser Gly Phe Met Leu Ser Leu Gln Met Leu Glu
 225 230 235 240
 Leu Ile Thr Arg Leu His Gln Tyr Ile Phe Ser His Ile Leu Arg Leu
 245 250 255
 Glu Lys Pro Ala Leu Glu Phe Lys Pro Thr Asp Ala Asp Ser Ala Tyr
 260 265 270
 Cys Val Leu Pro Leu Asn Val Val Asn Asp Ser Ser Thr Leu Asp Ile
 275 280 285
 Asp Phe Lys Phe Met Glu Asp Ile Glu Lys Ser Glu Ala Arg Ile Gly
 290 295 300
 Ile Pro Ser Thr Lys Tyr Thr Lys Glu Thr Pro Phe Val Phe Lys Leu
 305 310 315 320
 Glu Asp Tyr Gln Asp Ala Val Ile Ile Pro Arg Tyr Arg Asn Phe Asp
 325 330 335
 Gln Pro His Arg Phe Tyr Val Ala Asp Val Tyr Thr Asp Leu Thr Pro
 340 345 350
 Leu Ser Lys Phe Pro Ser Pro Glu Tyr Glu Thr Phe Ala Glu Tyr Tyr
 355 360 365
 Lys Thr Lys Tyr Asn Leu Asp Leu Thr Asn Leu Asn Gln Pro Leu Leu
 370 375 380
 Asp Val Asp His Thr Ser Ser Arg Leu Asn Leu Leu Thr Pro Arg His
 385 390 395 400
 Leu Asn Gln Lys Gly Lys Ala Leu Pro Leu Ser Ser Ala Glu Lys Arg
 405 410 415
 Lys Ala Lys Trp Glu Ser Leu Gln Asn Lys Gln Ile Leu Val Pro Glu
 420 425 430
 Leu Cys Ala Ile His Pro Ile Pro Ala Ser Leu Trp Arg Lys Ala Val
 435 440 445
 Cys Leu Pro Ser Ile Leu Tyr Arg Leu His Cys Leu Leu Thr Ala Glu
 450 455 460
 Glu Leu Arg Ala Gln Thr Ala Ser Asp Ala Gly Val Gly Val Arg Ser
 465 470 475 480
 Leu Pro Ala Asp Phe Arg Tyr Pro Asn Leu Asp Phe Gly Trp Lys Lys
 485 490 495
 Ser Ile Asp Ser Lys Ser Phe Ile Ser Ile Ser Asn Ser Ser Ser Ala
 500 505 510
 Glu Asn Asp Asn Tyr Cys Lys His Ser Thr Ile Val Pro Glu Asn Ala
 515 520 525
 Ala His Gln Gly Ala Asn Arg Thr Ser Ser Leu Glu Asn His Asp Gln
 530 535 540
 Met Ser Val Asn Cys Arg Thr Leu Leu Ser Glu Ser Pro Gly Lys Leu
 545 550 555 560
 His Val Glu Val Ser Ala Asp Leu Thr Ala Ile Asn Gly Leu Ser Tyr
 565 570 575
 Asn Gln Asn Leu Ala Asn Gly Ser Tyr Asp Leu Ala Asn Arg Asp Phe
 580 585 590

-continued

Cys Gln Gly Asn Gln Leu Asn Tyr Tyr Lys Gln Glu Ile Pro Val Gln
 595 600 605
 Pro Thr Thr Ser Tyr Ser Ile Gln Asn Leu Tyr Ser Tyr Glu Asn Gln
 610 615 620
 Pro Gln Pro Ser Asp Glu Cys Thr Leu Leu Ser Asn Lys Tyr Leu Asp
 625 630 635 640
 Gly Asn Ala Asn Lys Ser Thr Ser Asp Gly Ser Pro Val Met Ala Val
 645 650 655
 Met Pro Gly Thr Thr Asp Thr Ile Gln Val Leu Lys Gly Arg Met Asp
 660 665 670
 Ser Glu Gln Ser Pro Ser Ile Gly Tyr Ser Ser Arg Thr Leu Gly Pro
 675 680 685
 Asn Pro Gly Leu Ile Leu Gln Ala Leu Thr Leu Ser Asn Ala Ser Asp
 690 695 700
 Gly Phe Asn Leu Glu Arg Leu Glu Met Leu Gly Asp Ser Phe Leu Lys
 705 710 715 720
 His Ala Ile Thr Thr Tyr Leu Phe Cys Thr Tyr Pro Asp Ala His Glu
 725 730 735
 Gly Arg Leu Ser Tyr Met Arg Ser Lys Lys Val Ser Asn Cys Asn Leu
 740 745 750
 Tyr Arg Leu Gly Lys Lys Lys Gly Leu Pro Ser Arg Met Val Val Ser
 755 760 765
 Ile Phe Asp Pro Pro Val Asn Trp Leu Pro Pro Gly Tyr Val Val Asn
 770 775 780
 Gln Asp Lys Ser Asn Thr Asp Lys Trp Glu Lys Asp Glu Met Thr Lys
 785 790 795 800
 Asp Cys Met Leu Ala Asn Gly Lys Leu Asp Glu Asp Tyr Glu Glu Glu
 805 810 815
 Asp Glu Glu Glu Glu Ser Leu Met Trp Arg Ala Pro Lys Glu Glu Ala
 820 825 830
 Asp Tyr Glu Asp Asp Phe Leu Glu Tyr Asp Gln Glu His Ile Arg Phe
 835 840 845
 Ile Asp Asn Met Leu Met Gly Ser Gly Ala Phe Val Lys Lys Ile Ser
 850 855 860
 Leu Ser Pro Phe Ser Thr Thr Asp Ser Ala Tyr Glu Trp Lys Met Pro
 865 870 875 880
 Lys Lys Ser Ser Leu Gly Ser Met Pro Phe Ser Ser Asp Phe Glu Asp
 885 890 895
 Phe Asp Tyr Ser Ser Trp Asp Ala Met Cys Tyr Leu Asp Pro Ser Lys
 900 905 910
 Ala Val Glu Glu Asp Asp Phe Val Val Gly Phe Trp Asn Pro Ser Glu
 915 920 925
 Glu Asn Cys Gly Val Asp Thr Gly Lys Gln Ser Ile Ser Tyr Asp Leu
 930 935 940
 His Thr Glu Gln Cys Ile Ala Asp Lys Ser Ile Ala Asp Cys Val Glu
 945 950 955 960
 Ala Leu Leu Gly Cys Tyr Leu Thr Ser Cys Gly Glu Arg Ala Ala Gln
 965 970 975
 Leu Phe Leu Cys Ser Leu Gly Leu Lys Val Leu Pro Val Ile Lys Arg
 980 985 990
 Thr Asp Arg Glu Lys Ala Leu Cys Pro Thr Arg Glu Asn Phe Asn Ser
 995 1000 1005
 Gln Gln Lys Asn Leu Ser Val Ser Cys Ala Ala Ala Ser Val Ala

-continued

1010	1015	1020
Ser Ser Arg Ser Ser Val Leu Lys Asp Ser Glu Tyr Gly Cys Leu 1025 1030 1035		
Lys Ile Pro Pro Arg Cys Met Phe Asp His Pro Asp Ala Asp Lys 1040 1045 1050		
Thr Leu Asn His Leu Ile Ser Gly Phe Glu Asn Phe Glu Lys Lys 1055 1060 1065		
Ile Asn Tyr Arg Phe Lys Asn Lys Ala Tyr Leu Leu Gln Ala Phe 1070 1075 1080		
Thr His Ala Ser Tyr His Tyr Asn Thr Ile Thr Asp Cys Tyr Gln 1085 1090 1095		
Arg Leu Glu Phe Leu Gly Asp Ala Ile Leu Asp Tyr Leu Ile Thr 1100 1105 1110		
Lys His Leu Tyr Glu Asp Pro Arg Gln His Ser Pro Gly Val Leu 1115 1120 1125		
Thr Asp Leu Arg Ser Ala Leu Val Asn Asn Thr Ile Phe Ala Ser 1130 1135 1140		
Leu Ala Val Lys Tyr Asp Tyr His Lys Tyr Phe Lys Ala Val Ser 1145 1150 1155		
Pro Glu Leu Phe His Val Ile Asp Asp Phe Val Gln Phe Gln Leu 1160 1165 1170		
Glu Lys Asn Glu Met Gln Gly Met Asp Ser Glu Leu Arg Arg Ser 1175 1180 1185		
Glu Glu Asp Glu Glu Lys Glu Glu Asp Ile Glu Val Pro Lys Ala 1190 1195 1200		
Met Gly Asp Ile Phe Glu Ser Leu Ala Gly Ala Ile Tyr Met Asp 1205 1210 1215		
Ser Gly Met Ser Leu Glu Thr Val Trp Gln Val Tyr Tyr Pro Met 1220 1225 1230		
Met Arg Pro Leu Ile Glu Lys Phe Ser Ala Asn Val Pro Arg Ser 1235 1240 1245		
Pro Val Arg Glu Leu Leu Glu Met Glu Pro Glu Thr Ala Lys Phe 1250 1255 1260		
Ser Pro Ala Glu Arg Thr Tyr Asp Gly Lys Val Arg Val Thr Val 1265 1270 1275		
Glu Val Val Gly Lys Gly Lys Phe Lys Gly Val Gly Arg Ser Tyr 1280 1285 1290		
Arg Ile Ala Lys Ser Ala Ala Ala Arg Arg Ala Leu Arg Ser Leu 1295 1300 1305		
Lys Ala Asn Gln Pro Gln Val Pro Asn Ser 1310 1315		

<210> SEQ ID NO 12

<211> LENGTH: 257

<212> TYPE: PRT

<213> ORGANISM: Homo sapiens

<400> SEQUENCE: 12

Phe Glu Asn Phe Glu Lys Lys Ile Asn Tyr Arg Phe Lys Asn Lys Ala
1 5 10 15

Tyr Leu Leu Gln Ala Phe Thr His Ala Ser Tyr His Tyr Asn Thr Ile
20 25 30

Thr Asp Cys Tyr Gln Arg Leu Glu Phe Leu Gly Asp Ala Ile Leu Asp
35 40 45

-continued

Tyr Leu Ile Thr Lys His Leu Tyr Glu Asp Pro Arg Gln His Ser Pro
 50 55 60
 Gly Val Leu Thr Asp Leu Arg Ser Ala Leu Val Asn Asn Thr Ile Phe
 65 70 75 80
 Ala Ser Leu Ala Val Lys Tyr Asp Tyr His Lys Tyr Phe Lys Ala Val
 85 90 95
 Ser Pro Glu Leu Phe His Val Ile Asp Asp Phe Val Gln Phe Gln Leu
 100 105 110
 Glu Lys Asn Glu Met Gln Gly Met Asp Ser Glu Leu Arg Arg Ser Glu
 115 120 125
 Glu Asp Glu Glu Lys Glu Glu Asp Ile Glu Val Pro Lys Ala Met Gly
 130 135 140
 Asp Ile Phe Glu Ser Leu Ala Gly Ala Ile Tyr Met Asp Ser Gly Met
 145 150 155 160
 Ser Leu Glu Thr Val Trp Gln Val Tyr Tyr Pro Met Met Arg Pro Leu
 165 170 175
 Ile Glu Lys Phe Ser Ala Asn Val Pro Arg Ser Pro Val Arg Glu Leu
 180 185 190
 Leu Glu Met Glu Pro Glu Thr Ala Lys Phe Ser Pro Ala Glu Arg Thr
 195 200 205
 Tyr Asp Gly Lys Val Arg Val Thr Val Glu Val Val Gly Lys Gly Lys
 210 215 220
 Phe Lys Gly Val Gly Arg Ser Tyr Arg Ile Ala Lys Ser Ala Ala Ala
 225 230 235 240
 Arg Arg Ala Leu Arg Ser Leu Lys Ala Asn Gln Pro Gln Val Pro Asn
 245 250 255

Ser

<210> SEQ ID NO 13
 <211> LENGTH: 247
 <212> TYPE: PRT
 <213> ORGANISM: Homo sapiens

<400> SEQUENCE: 13

Phe Glu Asn Phe Glu Lys Lys Ile Asn Tyr Arg Phe Lys Asn Lys Ala
 1 5 10 15
 Tyr Leu Leu Gln Ala Phe Thr His Ala Ser Tyr His Tyr Asn Thr Ile
 20 25 30
 Thr Asp Cys Tyr Gln Arg Leu Glu Phe Leu Gly Asp Ala Ile Leu Asp
 35 40 45
 Tyr Leu Ile Thr Lys His Leu Tyr Glu Asp Pro Arg Gln His Ser Pro
 50 55 60
 Gly Val Leu Thr Asp Leu Arg Ser Ala Leu Val Asn Asn Thr Ile Phe
 65 70 75 80
 Ala Ser Leu Ala Val Lys Tyr Asp Tyr His Lys Tyr Phe Lys Ala Val
 85 90 95
 Ser Pro Glu Leu Phe His Val Ile Asp Asp Phe Val Gln Phe Gln Leu
 100 105 110
 Glu Lys Asn Glu Met Gln Gly Met Asp Ser Glu Leu Arg Arg Ser Glu
 115 120 125
 Glu Asp Glu Glu Lys Glu Glu Asp Ile Glu Val Pro Lys Ala Met Gly
 130 135 140
 Asp Ile Phe Glu Ser Leu Ala Gly Ala Ile Tyr Met Asp Ser Gly Met
 145 150 155 160

-continued

Ser Leu Glu Thr Val Trp Gln Val Tyr Tyr Pro Met Met Arg Pro Leu
 165 170 175

Ile Glu Lys Phe Ser Ala Asn Val Pro Arg Ser Pro Val Arg Glu Leu
 180 185 190

Leu Glu Met Glu Pro Glu Thr Ala Lys Phe Ser Pro Ala Glu Arg Thr
 195 200 205

Tyr Asp Gly Lys Val Arg Val Thr Val Glu Val Val Gly Lys Gly Lys
 210 215 220

Phe Lys Gly Val Gly Arg Ser Tyr Arg Ile Ala Lys Ser Ala Ala Ala
 225 230 235 240

Arg Arg Ala Leu Arg Ser Leu
 245

<210> SEQ ID NO 14
 <211> LENGTH: 234
 <212> TYPE: PRT
 <213> ORGANISM: Homo sapiens

<400> SEQUENCE: 14

Phe Glu Asn Phe Glu Lys Lys Ile Asn Tyr Arg Phe Lys Asn Lys Ala
 1 5 10 15

Tyr Leu Leu Gln Ala Phe Thr His Ala Ser Tyr His Tyr Asn Thr Ile
 20 25 30

Thr Asp Cys Tyr Gln Arg Leu Glu Phe Leu Gly Asp Ala Ile Leu Asp
 35 40 45

Tyr Leu Ile Thr Lys His Leu Tyr Glu Asp Pro Arg Gln His Ser Pro
 50 55 60

Gly Val Leu Thr Asp Leu Arg Ser Ala Leu Val Asn Asn Thr Ile Phe
 65 70 75 80

Ala Ser Leu Ala Val Lys Tyr Asp Tyr His Lys Tyr Phe Lys Ala Val
 85 90 95

Ser Pro Glu Leu Phe His Val Ile Asp Asp Phe Val Gln Phe Gln Leu
 100 105 110

Glu Lys Asn Glu Met Gln Gly Met Asp Glu Asp Ile Glu Val Pro Lys
 115 120 125

Ala Met Gly Asp Ile Phe Glu Ser Leu Ala Gly Ala Ile Tyr Met Asp
 130 135 140

Ser Gly Met Ser Leu Glu Thr Val Trp Gln Val Tyr Tyr Pro Met Met
 145 150 155 160

Arg Pro Leu Ile Glu Lys Phe Ser Ala Asn Val Pro Arg Ser Pro Val
 165 170 175

Arg Glu Leu Leu Glu Met Glu Pro Glu Thr Ala Lys Phe Ser Pro Ala
 180 185 190

Glu Arg Thr Tyr Asp Gly Lys Val Arg Val Thr Val Glu Val Val Gly
 195 200 205

Lys Gly Lys Phe Lys Gly Val Gly Arg Ser Tyr Arg Ile Ala Lys Ser
 210 215 220

Ala Ala Ala Arg Arg Ala Leu Arg Ser Leu
 225 230

<210> SEQ ID NO 15
 <211> LENGTH: 550
 <212> TYPE: PRT
 <213> ORGANISM: Homo sapiens

<400> SEQUENCE: 15

-continued

Met Asp Ser Glu Gln Ser Pro Ser Ile Gly Tyr Ser Ser Arg Thr Leu
 1 5 10 15
 Gly Pro Asn Pro Gly Leu Ile Leu Gln Ala Leu Thr Leu Ser Asn Ala
 20 25 30
 Ser Asp Gly Phe Asn Leu Glu Arg Leu Glu Met Leu Gly Asp Ser Phe
 35 40 45
 Leu Lys His Ala Ile Thr Thr Tyr Leu Phe Cys Thr Tyr Pro Asp Ala
 50 55 60
 His Glu Gly Arg Leu Ser Tyr Met Arg Ser Lys Lys Val Ser Asn Cys
 65 70 75 80
 Asn Leu Tyr Arg Leu Gly Lys Lys Lys Gly Leu Pro Ser Arg Met Val
 85 90 95
 Val Ser Ile Phe Asp Pro Pro Val Asn Trp Leu Pro Pro Gly Tyr Val
 100 105 110
 Val Asn Gln Asp Lys Ser Asn Thr Asp Lys Trp Glu Lys Asp Glu Met
 115 120 125
 Thr Lys Asp Cys Met Leu Ala Asn Gly Lys Leu Asp Glu Asp Tyr Glu
 130 135 140
 Glu Glu Asp Glu Glu Glu Glu Ser Leu Met Trp Arg Ala Pro Lys Glu
 145 150 155 160
 Glu Ala Asp Tyr Glu Asp Asp Phe Leu Glu Tyr Asp Gln Glu His Ile
 165 170 175
 Arg Phe Ile Asp Asn Met Leu Met Gly Ser Gly Ala Phe Val Lys Lys
 180 185 190
 Ile Ser Leu Ser Pro Phe Ser Thr Thr Asp Ser Ala Tyr Glu Trp Lys
 195 200 205
 Met Pro Lys Lys Ser Ser Leu Gly Ser Met Pro Phe Ser Ser Asp Phe
 210 215 220
 Glu Asp Phe Asp Tyr Ser Ser Trp Asp Ala Met Cys Tyr Leu Asp Pro
 225 230 235 240
 Ser Lys Ala Val Glu Glu Asp Asp Phe Val Val Gly Phe Trp Asn Pro
 245 250 255
 Ser Glu Glu Asn Cys Gly Val Asp Thr Gly Lys Gln Ser Ile Ser Tyr
 260 265 270
 Asp Leu His Thr Glu Gln Cys Ile Ala Asp Lys Ser Ile Ala Asp Cys
 275 280 285
 Val Glu Ala Leu Leu Gly Cys Tyr Leu Thr Ser Cys Gly Glu Arg Ala
 290 295 300
 Ala Gln Leu Phe Leu Cys Ser Leu Gly Leu Lys Val Leu Pro Val Ile
 305 310 315 320
 Lys Arg Thr Asp Arg Glu Lys Ala Leu Cys Pro Thr Arg Glu Asn Phe
 325 330 335
 Asn Ser Gln Gln Lys Asn Leu Ser Val Ser Cys Ala Ala Ala Ser Val
 340 345 350
 Ala Ser Ser Arg Ser Ser Val Leu Lys Asp Ser Glu Tyr Gly Cys Leu
 355 360 365
 Lys Ile Pro Pro Arg Cys Met Phe Asp His Pro Asp Ala Asp Lys Thr
 370 375 380
 Leu Asn His Leu Ile Ser Gly Phe Glu Asn Phe Glu Lys Lys Ile Asn
 385 390 395 400
 Tyr Arg Phe Lys Asn Lys Ala Tyr Leu Leu Gln Ala Phe Thr His Ala
 405 410 415
 Ser Tyr His Tyr Asn Thr Ile Thr Asp Cys Tyr Gln Arg Leu Glu Phe

-continued

```

      420              425              430
Leu Gly Asp Ala Ile Leu Asp Tyr Leu Ile Thr Lys His Leu Tyr Glu
   435              440              445
Asp Pro Arg Gln His Ser Pro Gly Val Leu Thr Asp Leu Arg Ser Ala
   450              455              460
Leu Val Asn Asn Thr Ile Phe Ala Ser Leu Ala Val Lys Tyr Asp Tyr
   465              470              475              480
His Lys Tyr Phe Lys Ala Val Ser Pro Glu Leu Phe His Val Ile Asp
   485              490              495
Asp Phe Val Gln Phe Gln Leu Glu Lys Asn Glu Met Gln Gly Met Asp
   500              505              510
Ser Glu Leu Arg Arg Ser Glu Glu Asp Glu Glu Lys Glu Glu Asp Ile
   515              520              525
Glu Val Pro Lys Ala Met Gly Asp Ile Phe Glu Ser Leu Ala Gly Ala
   530              535              540
Ile Tyr Met Asp Ser Gly
   545              550

<210> SEQ ID NO 16
<211> LENGTH: 549
<212> TYPE: PRT
<213> ORGANISM: Homo sapiens

<400> SEQUENCE: 16
Asp Ser Glu Gln Ser Pro Ser Ile Gly Tyr Ser Ser Arg Thr Leu Gly
 1              5              10              15
Pro Asn Pro Gly Leu Ile Leu Gln Ala Leu Thr Leu Ser Asn Ala Ser
 20              25              30
Asp Gly Phe Asn Leu Glu Arg Leu Glu Met Leu Gly Asp Ser Phe Leu
 35              40              45
Lys His Ala Ile Thr Thr Tyr Leu Phe Cys Thr Tyr Pro Asp Ala His
 50              55              60
Glu Gly Arg Leu Ser Tyr Met Arg Ser Lys Lys Val Ser Asn Cys Asn
 65              70              75              80
Leu Tyr Arg Leu Gly Lys Lys Lys Gly Leu Pro Ser Arg Met Val Val
 85              90              95
Ser Ile Phe Asp Pro Pro Val Asn Trp Leu Pro Pro Gly Tyr Val Val
 100             105             110
Asn Gln Asp Lys Ser Asn Thr Asp Lys Trp Glu Lys Asp Glu Met Thr
 115             120             125
Lys Asp Cys Met Leu Ala Asn Gly Lys Leu Asp Glu Asp Tyr Glu Glu
 130             135             140
Glu Asp Glu Glu Glu Glu Ser Leu Met Trp Arg Ala Pro Lys Glu Glu
 145             150             155             160
Ala Asp Tyr Glu Asp Asp Phe Leu Glu Tyr Asp Gln Glu His Ile Arg
 165             170             175
Phe Ile Asp Asn Met Leu Met Gly Ser Gly Ala Phe Val Lys Lys Ile
 180             185             190
Ser Leu Ser Pro Phe Ser Thr Thr Asp Ser Ala Tyr Glu Trp Lys Met
 195             200             205
Pro Lys Lys Ser Ser Leu Gly Ser Met Pro Phe Ser Ser Asp Phe Glu
 210             215             220
Asp Phe Asp Tyr Ser Ser Trp Asp Ala Met Cys Tyr Leu Asp Pro Ser
 225             230             235             240

```

-continued

Lys Ala Val Glu Glu Asp Asp Phe Val Val Gly Phe Trp Asn Pro Ser
 245 250 255

Glu Glu Asn Cys Gly Val Asp Thr Gly Lys Gln Ser Ile Ser Tyr Asp
 260 265 270

Leu His Thr Glu Gln Cys Ile Ala Asp Lys Ser Ile Ala Asp Cys Val
 275 280 285

Glu Ala Leu Leu Gly Cys Tyr Leu Thr Ser Cys Gly Glu Arg Ala Ala
 290 295 300

Gln Leu Phe Leu Cys Ser Leu Gly Leu Lys Val Leu Pro Val Ile Lys
 305 310 315 320

Arg Thr Asp Arg Glu Lys Ala Leu Cys Pro Thr Arg Glu Asn Phe Asn
 325 330 335

Ser Gln Gln Lys Asn Leu Ser Val Ser Cys Ala Ala Ala Ser Val Ala
 340 345 350

Ser Ser Arg Ser Ser Val Leu Lys Asp Ser Glu Tyr Gly Cys Leu Lys
 355 360 365

Ile Pro Pro Arg Cys Met Phe Asp His Pro Asp Ala Asp Lys Thr Leu
 370 375 380

Asn His Leu Ile Ser Gly Phe Glu Asn Phe Glu Lys Lys Ile Asn Tyr
 385 390 395 400

Arg Phe Lys Asn Lys Ala Tyr Leu Leu Gln Ala Phe Thr His Ala Ser
 405 410 415

Tyr His Tyr Asn Thr Ile Thr Asp Cys Tyr Gln Arg Leu Glu Phe Leu
 420 425 430

Gly Asp Ala Ile Leu Asp Tyr Leu Ile Thr Lys His Leu Tyr Glu Asp
 435 440 445

Pro Arg Gln His Ser Pro Gly Val Leu Thr Asp Leu Arg Ser Ala Leu
 450 455 460

Val Asn Asn Thr Ile Phe Ala Ser Leu Ala Val Lys Tyr Asp Tyr His
 465 470 475 480

Lys Tyr Phe Lys Ala Val Ser Pro Glu Leu Phe His Val Ile Asp Asp
 485 490 495

Phe Val Gln Phe Gln Leu Glu Lys Asn Glu Met Gln Gly Met Asp Ser
 500 505 510

Glu Leu Arg Arg Ser Glu Glu Asp Glu Glu Lys Glu Glu Asp Ile Glu
 515 520 525

Val Pro Lys Ala Met Gly Asp Ile Phe Glu Ser Leu Ala Gly Ala Ile
 530 535 540

Tyr Met Asp Ser Gly
 545

<210> SEQ ID NO 17
 <211> LENGTH: 10323
 <212> TYPE: DNA
 <213> ORGANISM: Homo sapiens

<400> SEQUENCE: 17

```

cggaggcgcg ggcgaggctg ctgcaggccc aggtgaatgg agtaacctga cagcggggac    60
gaggcgacgg cgagcgcgag gaaatggcgg cggggggcggc ggcgcggggc ggctccggga    120
ggcctgggct gtgaecgcgcg cgccggagcg gggctccgatg gttctcgaag gcccgcggcg    180
ccccgtgctg cagtaagctg tgctagaaca aaaatgcaat gaaagaaaca ctggatgaat    240
gaaaagccct gctttgcaac ccctcagcat ggcaggcctg cagctcatga cccctgcttc    300
ctcaccaatg ggtcctttct ttggaotgcc atggcaacaa gaagcaattc atgataacat    360
    
```

-continued

ttatacgcca agaaaatatac aggttgaact gcttgaagca gctctggatc ataataccat	420
cgtctgttta aacctggct caggaagac atttattgca gtactactca ctaaagagct	480
gtcctatcag atcaggggag acttcagcag aaatggaaaa aggacgggtg tcttggca	540
ctctgcaaac caggttgctc aacaagtgtc agctgtcaga actcattcag atctcaaggt	600
tggggaatac tcaaacctag aagtaaatgc atcttggaca aaagagagat ggaaccaaga	660
gtttactaag caccaggctc tcattatgac ttgctatgct gccttgaatg ttttgaaaaa	720
tggttactta tcaactgtcag acattaacct tttgggtgtt gatgagtgtc atcttgcaat	780
cctagaccac ccctatcgag aaattatgaa gctctgtgaa aattgtccat catgtcctcg	840
cattttggga ctaactgctt ccattttaa tgggaaatgt gatccagagg aattggaaga	900
aaagattcag aaactagaga aaattcttaa gagtaatgct gaaactgcaa ctgacctggt	960
ggtcttagac aggtatactt ctcagccatg tgagattgtg gtggattgtg gaccatttac	1020
tgacagaagt gggctttatg aaagactgct gatggaatta gaagaagcac ttaattttat	1080
caatgattgt aatatactctg tacattcaaa agaaagagat tctactttaa tttcgaaaca	1140
gatactatca gactgtcgtg ccgtattggt agttctggga ccctgggtgtg cagataaagt	1200
agctggaatg atggtaagag aactacagaa atacatcaaa catgagcaag aggagctgca	1260
caggaaattt ttattgttta cagacacttt cctaaggaaa atacatgcac tatgtgaaga	1320
gcacttctca cctgcctcac ttgacctgaa atttgtaact cctaaagtaa tcaaactgct	1380
cgaatctta cgcaaatata aaccatata ggcacagcag tttgaaagcg ttgagtggta	1440
taataataga aatcaggata attatgtgtc atggagtgtg tctgaggatg atgatgagga	1500
tgaagaatt gaagaaaaag agaagccaga gacaaatfff ccttctcctt ttaccaacat	1560
tttgtgcgga attatttttg tggaaagaag atacacagca gttgtcttaa acagattgat	1620
aaaggaagct ggcaacaag atccagagct ggcttatatc agtagcaatt tcataactgg	1680
acatggcatt gggagaatc agcctcgcaa caaacagatg gaagcagaat tcagaaaaca	1740
ggaagaggta cttagaaat ttcgagcaca tgagaccaac ctgcttattg caacaagtat	1800
tgtagaagag ggtgttgata taccaaaatg caacttggtg gttcgttttg atttgccac	1860
agaatatcga tcctatgttc aatctaaag aagagcaagg gcacccatct ctaattatat	1920
aatgttagcg gatacagaca aaataaaaag ttttgaagaa gaccttaaaa cctacaagc	1980
tattgaaaag atcttgagaa acaagtgttc caagtgggtt gatactgggtg agactgacat	2040
tgatcctgtc atggatgatg atgacgtttt cccaccatat gtgttgaggc ctgacgatgg	2100
tgggccacga gtcacaatca acacggccat tggacacatc aatagatact gtgctagatt	2160
accaagtgat ccgtttactc atctagctcc taaatgcaga acccgagagt tgctgatgg	2220
tacattttat tcaactctt atctgccaat taactcacct cttcgagcct ccattgttg	2280
tcccacaaatg agctgtgtac gattggctga aagagttgta gctctcattt gctgtgagaa	2340
actgcacaaa attggcgaac tggatgacca tttgatgcca gttgggaaag agactgttaa	2400
atatgaagag gagcttgatt tgcattgatga agaagagacc agtgttcag gaagaccagg	2460
ttccacgaaa cgaaggcagt gctacccaaa agcaattcca gagtgtttga gggatagtta	2520
tcccagacct gatcagccct gttacctgta tgtgatagga atggttttaa ctacacctt	2580
acctgatgaa ctcaacttta gaaggcgaa gctctatcct cctgaagata ccacaagatg	2640
ctttggaata ctgacggcca aaccataacc tcagattcca cactttctg tgtacacag	2700

-continued

ctctggagag gttaccatat ccattgagtt gaagaagtct ggtttcatgt tgtctctaca	2760
aatgcttgag ttgattacaa gacttcacca gtatatattc tcacatattc ttgggcttga	2820
aaaaacctgca ctagaattta aacctacaga cgctgattca gcatactgtg ttctacctct	2880
taatgttgtt aatgactcca gcactttgga tattgacttt aaattcatgg aagatattga	2940
gaagtctgaa gctcgcatag gcaattcccag taaaaagtat acaaaagaaa caccctttgt	3000
ttttaaatta gaagattacc aagatgccgt tatcattcca agatatacga attttgatca	3060
gcctcatcga ttttatgtag ctgatgtgta cactgatctt accccactca gtaaatttcc	3120
ttcccctgag tatgaaactt ttgcagaata ttataaaaca aagtacaacc ttgacctaac	3180
caatctcaac cagccactgc tggatgtgga ccacacatct tcaagactta atcttttgac	3240
acctcgacat ttgaatcaga aggggaaagc gcttccttta agcagtgctg agaagaggaa	3300
agccaaatgg gaaagtctgc agaataaaca gatactgggt ccagaactct gtgctataca	3360
tccaattcca gcatcactgt ggagaaaagc tgtttgtctc ccagcatac tttatcgct	3420
tcaactgctt ttgactgcag aggagctaag agcccagact gccagcgatg ctggcgtggg	3480
agtcagatca ctctctcgcg attttagata cctaactta gacttcgggt ggaaaaatc	3540
tattgacagc aaatctttca tctcaatttc taactcctct tcagctgaaa atgataatta	3600
ctgtaagcac agcacaattg tccctgaaaa tgctgcacat caaggtgcta atagaacctc	3660
ctctctagaa aatcatgacc aaatgtctgt gaactgcaga acgttgctca gcgagtcccc	3720
tggtaaagctc cacgttgaag tttcagcaga tttacagca attaatggtc tttcttaca	3780
tcaaatctc gccaatggca gttatgatth agctaacaga gacttttgcc aaggaaatca	3840
gctaaattac tacaagcagg aaataccctg gcaaccaact acctcatatt ccattcagaa	3900
tttatacagt tacgagaacc agccccagcc cagcgatgaa tgtactctcc tgagtaataa	3960
ataccttgat ggaaatgcta acaaatctac ctacagatgga agtccctgtga tggccgtaat	4020
gcctggtacg acagacacta ttcaagtctc caagggcagg atggattctg agcagagccc	4080
ttctattggg tactctctca ggactcttg ccccaatctt ggacttattc ttcaggcttt	4140
gactctgtca aacgctagt atggatttaa cctggagcgg cttgaaatgc ttggcgactc	4200
ctttttaaag catgccatca ccacatatct attttgact tacctgatg ccatgaggg	4260
ccgctttca tatatgagaa gcaaaaaggt cagcaactgt aatctgtatc gccttgaaa	4320
aaagaagga ctaccagcc gcatggtggt gtcaatattt gatccccctg tgaattggct	4380
tcctctggt tatgtagtaa atcaagacaa aagcaacaca gataaatggg aaaaagatga	4440
aatgacaaaa gactgcactc tggcgaatgg caaactggat gaggattacg aggaggagga	4500
tgaggaggag gagagcctga tgtggagggc tccgaaggaa gaggtgact atgaagatga	4560
tttctggag tatgatcagg aacatatcag atttatagat aatagttaa tggggtcagg	4620
agcttttgta aagaaaaatct ctctttctcc tttttcaacc actgattctg catatgaatg	4680
gaaaatgcc aaaaaatct ccttaggtag tatgccattt tcatcagatt ttgaggattt	4740
tgactacagc tcttgggatg caatgtgcta tctggatcct agcaaagctg ttgaagaaga	4800
tgactttgtg gtgggtttct ggaatccatc agaagaaaac tgtggtgttg acacgggaaa	4860
gcagtcatt tcttacgact tgcacactga gcagtgtatt gctgacaaaa gcatagcgga	4920
ctgtgtggaa gcctctctgg gctgctattt aaccagctgt ggggagaggg ctgctcagct	4980
tttctctgt tcaactgggc tgaaggtgct cccggtaatt aaaaggactg atcgggaaaa	5040
ggcctctgct cctactcggg agaatttcaa cagccaacaa aagaaccttt cagtgagctg	5100

-continued

tgctgctgct	tctgtggcca	gttcacgctc	ttctgtattg	aaagactcgg	aatatggttg	5160
tttgaagatt	ccaccaagat	gtatgtttga	tcatccagat	gcagataaaa	cactgaatca	5220
ccttatatcg	gggtttgaaa	atthttgaaaa	gaaaatcaac	tacagattca	agaataaggc	5280
ttacotttctc	caggctttta	cacatgcctc	ctaccactac	aatactatca	ctgattgtta	5340
ccagcgctta	gaattcctgg	gagatgcgat	tttggactac	ctcataacca	agcaccttta	5400
tgaagacccc	cggcagcact	ccccgggggt	cctgacagac	ctgcggtctg	ccctgggtcaa	5460
caacaccate	tttgcategc	tggctgtaaa	gtacgactac	cacaagtact	tcaaagctgt	5520
ctctcctgag	ctcttccatg	tcattgatga	ctttgtgcag	tttcagcttg	agaagaatga	5580
aatgcaagga	atggattctg	agcttaggag	atctgaggag	gatgaagaga	aagaagagga	5640
tattgaagtt	ccaaaggcca	tgggggatat	ttttgagtcg	cttgcctggg	ccatttacat	5700
ggatagtggg	atgtcactgg	agacagctctg	gcaggtgtac	tatcccatga	tgcggccact	5760
aatagaaaag	ttttctgcaa	atgtaccccc	ttcccctgtg	cgagaattgc	ttgaaatgga	5820
accgaaaact	gcccatttta	gcccggctga	gagaacttac	gacgggaagg	tcagagtccac	5880
tgtggaagta	gtaggaaagg	ggaaatttaa	aggtgttggg	cgaagttaca	ggattgccaa	5940
atctgcagca	gcaagaagag	ccctccgaag	cctcaaagct	aatcaacctc	aggttcccaa	6000
tagctgaaac	cgctttttaa	aattcaaaaac	aagaacaaa	acaaaaaaaa	ttaaggggaa	6060
aattatttaa	atcgaaagg	aagacttaaa	gttgttagtg	agtggaatga	attgaaggca	6120
gaatttaaag	tttggttgat	aacaggatag	ataacagaat	aaaacattta	acatatgtat	6180
aaaaatttgg	aactaattgt	agttttagtt	ttttgcgcaa	acacaactct	atcttctttc	6240
ctcacttctg	ctttgtttaa	atcacaagag	tgctttaatg	atgacattta	gcaagtgctc	6300
aaaaataattg	acaggttttg	tttttttttt	tttgagtta	tgtcagcttt	gcttagtggt	6360
agaaggccat	ggagcttaaa	cctccagcag	tcctaggat	gatgtagatt	cttctccatc	6420
tctccgtgtg	tgcagtagtg	ccagtcctgc	agtagttgat	aagctgaata	gaaagataag	6480
gttttcgaga	ggagaagtgc	gccaatgttg	tcttttcttt	ccacgttata	ctgtgtaagg	6540
tgatgttccc	ggcgtgtgtt	gcacctgata	gtaagggaca	gatttttaat	gaacattggc	6600
tggcatgttg	gtgaatcaca	ttttagtttt	ctgatgccac	atagctctgc	ataaaaaagg	6660
gttcttgcct	taaaagtgaa	accttcatgg	atagctctta	atctctgac	tttttggaac	6720
aaactgtttt	acattctctt	cattttatta	tgcattagac	gttgagacag	cgtgatactt	6780
acaactcact	agtatagttg	taacttatta	caggatcata	ctaaaatttc	tgtcatatgt	6840
atactgaaga	cattttaaaa	accagaatat	gtagtctacg	gatatttttt	atcataaaaa	6900
tgatctttgg	ctaaacaccc	cattttacta	aagtcctcct	gccaggtagt	tcccactgat	6960
ggaaatgttt	atggcaaata	atthttgcctt	ctaggctggt	gctctaacaa	aataaacctt	7020
agacatatca	cacctaaaa	atgctgcaga	ttttataatt	gattggttac	ttatttaaga	7080
agcaaaaac	agcaccttta	cccttagtct	cctcacataa	atttcttact	atacttttca	7140
taatgttgca	tgcataattc	acctacaaaa	gctgtgctgt	taatgcogtg	aaagttaac	7200
gtttgcgata	aactgccgta	atthttgatc	atctgtgatt	taggtcatta	atthagataa	7260
actagctcat	tatttccatc	tttggaaaag	gaaaaaaaa	aaaacttctt	taggcatttg	7320
cctaagtttc	tttaattaga	cttgtaggca	ctcttcaact	aaatacctca	gttcttcttt	7380
tcttttgcac	gcatttttcc	cctgtttggg	gctatgttta	tgtattatgc	ttgaaatttt	7440

-continued

aatttttttt	tttttgca	gtactataa	tacctctta	ttacctttt	taaaagctgt	7500
gggtcagctc	tgcactocca	tcaacatacc	agtagagggt	tgctgcaatt	tgccccgtta	7560
attatgcttg	aagtttaaga	aagctgagca	gaggtgtctc	atatttccca	gcacatgatt	7620
ctgaacttga	tgcttcgtgg	aatgctgcat	ttatatgtaa	gtgacatttg	aaactgtcc	7680
ttctgcttt	atctgcatca	tccaccaca	gagaaatgcc	tctgtgcgag	tgaccgcaca	7740
gaaaactgtc	agctctgctt	tctaaggaac	cctgagtgag	gggggtatta	agcttctcca	7800
gtgttttttg	ttgtctccaa	tcttaaaact	aaattgagat	ctaaattatt	aaacgagttt	7860
ttgagcaaat	taggtgactt	gttttaaaaa	tatttaattc	cgatttgga	ccttagatgt	7920
ctatttgatt	ttttaaaaa	ccttaatgta	agatatgacc	agttaaaaca	aagcaattct	7980
tgaattatat	aactgtaaaa	gtgtgcagtt	aacaaggctg	gatgtgaatt	ttattctgag	8040
ggtgatttgt	gatcaagttt	aatcacaaat	ctcttaatat	ttataaacta	cctgatgcc	8100
ggagcttagg	gctttgcatt	gtgtctaata	cattgatccc	agtgttacgg	gattctcttg	8160
attcctggca	ccaaaatcag	attgttttca	cagttatgat	tcccagtggt	agaaaaatgc	8220
ctcaatatat	ttgtaacctt	aagaagagta	ttttttgtt	aactaaga	tgttcaaact	8280
tagacatgat	taggtcatac	attctcaggg	gttcaaattt	cctctacca	ttcaaagtt	8340
ttatcaacag	caaacttcag	ccgtttcact	ttttgttga	gaaaaatagt	agattttaat	8400
ttgactcaca	gtttgaagca	ttctgtgatc	ccctggttac	tgagttaaaa	aataaaaaag	8460
tacgagttag	acatatgaaa	tggttatgaa	cgcttttgty	ctgctgattt	ttaatgctgt	8520
aaagttttcc	tggttttagc	ttgttgaat	gttttgcatc	tgtcaattaa	ggaaaaaaa	8580
aatcactcta	tgttgcccc	ctttagagcc	ctgtgtgcc	ccctgtgttc	ctgtgattgc	8640
aatgtgagac	cgaatgtaat	atggaaaacc	taccagtggt	gtgtggtgt	gacctgagca	8700
cgtgtgtaaa	ggactgggga	ggcgtgtctt	gaaaagcaa	ctgcagaaat	tccttatgat	8760
gattgtgtgc	aagttagtta	acatgaacct	tcatttgtaa	attttttaa	atctcttta	8820
taatatgctt	tccgcagtc	taactatgct	gcgttttata	atagcttttt	ccctctggt	8880
ctgttcatgt	agcacagata	agcattgcac	ttggtaccat	gctttacctc	attcaagaa	8940
aatatgctta	acagagagga	aaaaaatgtg	gtttggcctt	gctgctgttt	tgatttatgg	9000
aatttgaaaa	agataattat	aatgcctgca	atgtgtcata	tactgcaca	acttaaatag	9060
gtcatttttg	tctgtggcat	tttactgtt	tgtgaaagta	tgaacagat	ttgttaactg	9120
aactcttaat	tatgttttta	aaatgtttgt	tatatttctt	ttcttttttc	ttttatatta	9180
cgtgaagtga	tgaatttag	aatgaacct	aacctctctg	taattgtctt	ttaaaatact	9240
gatattttta	ttgttaata	atactttgcc	ctcagaaaga	ttctgatacc	ctgccttgac	9300
aacatgaaac	ttgagctgct	tttggttcat	gaatccaggt	gttcccccg	cagtcggctt	9360
cttcagtcgc	tccctggagg	caggtgggca	ctgcagagga	tactggaat	ccagatcgag	9420
cgcagttcat	gcacaaggcc	ccgttgattt	aaaatattgg	atcttgctct	gttagggtgt	9480
ctaatccctt	tacacaagat	tgaagccacc	aaactgagac	cttgatacct	ttttttaact	9540
gcatctgaaa	ttatgttaag	agtctttaac	ccatttgcat	tatctgcaga	agagaaactc	9600
atgtcatggt	tattacctat	atggttggtt	taattacatt	tgaataatta	tatttttcca	9660
accactgatt	acttttcagg	aatttaatta	ttccagata	aatttcttta	ttttatattg	9720
tacatgaaaa	gttttaaga	tatgtttaag	accaagacta	ttaaatgat	ttttaagtt	9780
gttgagagcg	ccaatagcaa	tatctaggaa	atgtgcattg	agaccattgt	attttccact	9840

-continued

```

agcagtgaaa atgatttttc acaactaact tgtaaatata ttttaatcat tacttctttt 9900
tttctagtcc atttttatnt ggacatcaac cacagacaat ttaaatttta tagatgcact 9960
aagaattcac tgcagcagca ggttcatag caaaaatgca aaggtgaaca ggaagtaaat 10020
ttctggcttt tctgctgtaa atagtgaagg aaaattacta aaatcaagta aaactaatgc 10080
atattatttg attgacaata aaatatttac catcacatgc tgcagctggt ttttaaggaa 10140
catgatgtca ttcattcata cagtaatcat gctgcagaaa tttgcagtct gcaccttatg 10200
gatcacaatt acctttagtt gttttttttg taataattgt agccaagtaa atctccaata 10260
aagttatcgt ctgttcaaaa aaaaaaaaaa aaaaaaaaaa aaaaaaaaaa aaaaaaaaaa 10320
aaa 10323

```

<210> SEQ ID NO 18

<211> LENGTH: 1374

<212> TYPE: PRT

<213> ORGANISM: Schizosaccharomyces pombe

<400> SEQUENCE: 18

```

Met Asp Ile Ser Ser Phe Leu Leu Pro Gln Leu Leu Arg Lys Tyr Gln
1 5 10 15
Gln Asp Val Tyr Asn Ile Ala Ser Lys Gln Asn Thr Leu Leu Val Met
20 25 30
Arg Thr Gly Ala Gly Lys Thr Leu Leu Ala Val Lys Leu Ile Lys Gln
35 40 45
Lys Leu Glu Glu Gln Ile Leu Ile Gln Glu Ser Asn Leu Glu His Lys
50 55 60
Lys Ile Ser Val Phe Leu Val Asn Lys Val Pro Leu Val Phe Gln Gln
65 70 75 80
Ala Glu Tyr Ile Arg Ser Gln Leu Pro Ala Lys Val Gly Met Phe Tyr
85 90 95
Gly Glu Leu Ser Ile Glu Met Ser Glu Gln Leu Leu Thr Asn Ile Ile
100 105 110
Leu Lys Tyr Asn Val Ile Val Ile Thr Ala Asp Leu Phe Tyr Leu Phe
115 120 125
Leu Ala Arg Gly Phe Leu Ser Ile Asn Asp Leu Asn Leu Ile Ile Phe
130 135 140
Asp Glu Cys His His Ala Ile Gly Asn Asp Ala Tyr Ala Arg Ile Met
145 150 155 160
Asn Asp Phe Tyr His Arg Ala Lys Ala Val Leu Ser Lys Lys His Phe
165 170 175
Thr Leu Pro Arg Ile Phe Gly Met Thr Ala Ser Pro Phe Thr Gly Lys
180 185 190
Lys Gly Asn Leu Tyr His Arg Leu Tyr Gln Trp Glu Gln Leu Phe Asp
195 200 205
Ser Lys Ala His Val Val Ser Glu Asn Glu Leu Ala Asp Tyr Phe Cys
210 215 220
Leu Pro Glu Glu Ser Tyr Val Met Tyr Ser Asn Lys Leu Val Val Pro
225 230 235 240
Pro Ser Asp Ser Ile Ile Lys Lys Cys Glu Glu Thr Leu Gln Gly Cys
245 250 255
Lys Leu Ile Ser Arg Ala Val Lys Thr Ala Leu Ala Glu Thr Ile Asp
260 265 270
Met Gly Leu Trp Phe Gly Glu Gln Val Trp Leu Tyr Leu Val Asp Phe

```

-continued

275					280					285					
Val	Glu	Thr	Lys	Arg	Leu	Lys	Lys	Lys	Ala	Leu	Gly	Lys	Gln	Leu	Ser
290					295					300					
Asp	Asp	Glu	Glu	Leu	Ala	Ile	Asp	Arg	Leu	Lys	Ile	Phe	Val	Glu	Asp
305					310					315					320
Trp	Lys	Asn	Asn	Lys	Tyr	Ser	Asp	Asn	Gly	Pro	Arg	Ile	Pro	Val	Phe
				325					330					335	
Asp	Ser	Thr	Asp	Val	Thr	Asp	Lys	Val	Phe	Lys	Leu	Leu	Glu	Leu	Leu
			340					345					350		
Lys	Ala	Thr	Tyr	Arg	Lys	Ser	Asp	Ser	Val	Arg	Thr	Val	Ile	Phe	Val
		355					360					365			
Glu	Arg	Lys	Ala	Thr	Ala	Phe	Thr	Leu	Ser	Leu	Phe	Met	Lys	Thr	Leu
	370					375					380				
Asn	Leu	Pro	Asn	Ile	Arg	Ala	His	Ser	Phe	Ile	Gly	His	Gly	Pro	Ser
385					390					395					400
Asp	Gln	Gly	Glu	Phe	Ser	Met	Thr	Phe	Arg	Arg	Gln	Lys	Asp	Thr	Leu
				405					410					415	
His	Lys	Phe	Lys	Thr	Gly	Lys	Tyr	Asn	Val	Leu	Ile	Ala	Thr	Ala	Val
			420					425					430		
Ala	Glu	Glu	Gly	Ile	Asp	Val	Pro	Ser	Cys	Asn	Leu	Val	Ile	Arg	Phe
			435				440					445			
Asn	Ile	Cys	Arg	Thr	Val	Thr	Gln	Tyr	Val	Gln	Ser	Arg	Gly	Arg	Ala
	450					455					460				
Arg	Ala	Met	Ala	Ser	Lys	Phe	Leu	Ile	Phe	Leu	Asn	Thr	Glu	Glu	Leu
465					470					475					480
Leu	Ile	His	Glu	Arg	Ile	Leu	His	Glu	Glu	Lys	Asn	Leu	Lys	Phe	Ala
				485					490					495	
Leu	Ser	Glu	Leu	Ser	Asn	Ser	Asn	Ile	Phe	Asp	Ser	Leu	Val	Cys	Glu
		500						505					510		
Glu	Arg	Glu	Arg	Val	Thr	Asp	Asp	Ile	Val	Tyr	Glu	Val	Gly	Glu	Thr
		515					520					525			
Gly	Ala	Leu	Leu	Thr	Gly	Leu	Tyr	Ala	Val	Ser	Leu	Leu	Tyr	Asn	Phe
	530					535					540				
Cys	Asn	Thr	Leu	Ser	Arg	Asp	Val	Tyr	Thr	Arg	Tyr	Tyr	Pro	Thr	Phe
545					550					555					560
Thr	Ala	Gln	Pro	Cys	Leu	Ser	Gly	Trp	Tyr	Cys	Phe	Glu	Val	Glu	Leu
				565					570					575	
Pro	Lys	Ala	Cys	Lys	Val	Pro	Ala	Ala	Gln	Gly	Ser	Pro	Ala	Lys	Ser
			580						585				590		
Ile	Arg	Lys	Ala	Lys	Gln	Asn	Ala	Ala	Phe	Ile	Met	Cys	Leu	Asp	Leu
		595				600					605				
Ile	Arg	Met	Gly	Leu	Ile	Asp	Lys	His	Leu	Lys	Pro	Leu	Asp	Phe	Arg
		610				615					620				
Arg	Lys	Ile	Ala	Asp	Leu	Glu	Thr	Leu	Glu	Glu	Asp	Glu	Leu	Lys	Asp
625					630					635					640
Glu	Gly	Tyr	Ile	Glu	Thr	Tyr	Glu	Arg	Tyr	Val	Pro	Lys	Ser	Trp	Met
				645					650					655	
Lys	Val	Pro	Glu	Asp	Ile	Thr	Arg	Cys	Phe	Val	Ser	Leu	Leu	Tyr	Thr
			660					665					670		
Asp	Ala	Asn	Glu	Gly	Asp	Asn	His	Ile	Phe	His	Pro	Leu	Val	Phe	Val
		675					680					685			
Gln	Ala	His	Ser	Phe	Pro	Lys	Ile	Asp	Ser	Phe	Ile	Leu	Asn	Ser	Thr
		690				695					700				

-continued

Val Gly Pro Arg Val Lys Ile Val Leu Glu Thr Ile Glu Asp Ser Phe
 705 710 715 720
 Lys Ile Asp Ser His Leu Leu Glu Leu Leu Lys Lys Ser Thr Arg Tyr
 725 730 735
 Leu Leu Gln Phe Gly Leu Ser Thr Ser Leu Glu Gln Gln Ile Pro Thr
 740 745 750
 Pro Tyr Trp Leu Ala Pro Leu Asn Leu Ser Cys Thr Asp Tyr Arg Phe
 755 760 765
 Leu Glu Asn Leu Ile Asp Val Asp Thr Ile Gln Asn Phe Phe Lys Leu
 770 775 780
 Pro Glu Pro Val Gln Asn Val Thr Asp Leu Gln Ser Asp Thr Val Leu
 785 790 795 800
 Leu Val Asn Pro Gln Ser Ile Tyr Glu Gln Tyr Ala Phe Glu Gly Phe
 805 810 815
 Val Asn Ser Glu Phe Met Ile Pro Ala Lys Lys Lys Asp Lys Ala Pro
 820 825 830
 Ser Ala Leu Cys Lys Lys Leu Pro Leu Arg Leu Asn Tyr Ser Leu Trp
 835 840 845
 Gly Asn Arg Ala Lys Ser Ile Pro Lys Ser Gln Gln Val Arg Ser Phe
 850 855 860
 Tyr Ile Asn Asp Leu Tyr Ile Leu Pro Val Ser Arg His Leu Lys Asn
 865 870 875 880
 Ser Ala Leu Leu Ile Pro Ser Ile Leu Tyr His Ile Glu Asn Leu Leu
 885 890 895
 Val Ala Ser Ser Phe Ile Glu His Phe Arg Leu Asp Cys Lys Ile Asp
 900 905 910
 Thr Ala Cys Gln Ala Leu Thr Ser Ala Glu Ser Gln Leu Asn Phe Asp
 915 920 925
 Tyr Asp Arg Leu Glu Phe Tyr Gly Asp Cys Phe Leu Lys Leu Gly Ala
 930 935 940
 Ser Ile Thr Val Phe Leu Lys Phe Pro Asp Thr Gln Glu Tyr Gln Leu
 945 950 955 960
 His Phe Asn Arg Lys Lys Ile Ile Ser Asn Cys Asn Leu Tyr Lys Val
 965 970 975
 Ala Ile Asp Cys Glu Leu Pro Lys Tyr Ala Leu Ser Thr Pro Leu Glu
 980 985 990
 Ile Arg His Trp Cys Pro Tyr Gly Phe Gln Lys Ser Thr Ser Asp Lys
 995 1000 1005
 Cys Arg Tyr Ala Val Leu Gln Lys Leu Ser Val Lys Arg Ile Ala
 1010 1015 1020
 Asp Met Val Glu Ala Ser Ile Gly Ala Cys Leu Leu Asp Ser Gly
 1025 1030 1035
 Leu Asp Ser Ala Leu Lys Ile Cys Lys Ser Leu Ser Val Gly Leu
 1040 1045 1050
 Leu Asp Ile Ser Asn Trp Asp Glu Trp Asn Asn Tyr Phe Asp Leu
 1055 1060 1065
 Asn Thr Tyr Ala Asp Ser Leu Arg Asn Val Gln Phe Pro Tyr Ser
 1070 1075 1080
 Ser Tyr Ile Glu Glu Thr Ile Gly Tyr Ser Phe Lys Asn Lys Lys
 1085 1090 1095
 Leu Leu His Leu Ala Phe Ile His Pro Ser Met Met Ser Gln Gln
 1100 1105 1110

-continued

Gly Ile 1115	Tyr	Glu	Asn	Tyr	Gln 1120	Gln	Leu	Glu	Phe	Leu 1125	Gly	Asp	Ala
Val Leu 1130	Asp	Tyr	Ile	Ile	Val 1135	Gln	Tyr	Leu	Tyr	Lys 1140	Lys	Tyr	Pro
Asn Ala 1145	Thr	Ser	Gly	Glu	Leu 1150	Thr	Asp	Tyr	Lys	Ser 1155	Phe	Tyr	Val
Cys Asn 1160	Lys	Ser	Leu	Ser	Tyr 1165	Ile	Gly	Phe	Val	Leu 1170	Asn	Leu	His
Lys Tyr 1175	Ile	Gln	His	Glu	Ser 1180	Ala	Ala	Met	Cys	Asp 1185	Ala	Ile	Phe
Glu Tyr 1190	Gln	Glu	Leu	Ile	Glu 1195	Ala	Phe	Arg	Glu	Thr 1200	Ala	Ser	Glu
Asn Pro 1205	Trp	Phe	Trp	Phe	Glu 1210	Ile	Asp	Ser	Pro	Lys 1215	Phe	Ile	Ser
Asp Thr 1220	Leu	Glu	Ala	Met	Ile 1225	Cys	Ala	Ile	Phe	Leu 1230	Asp	Ser	Gly
Phe Ser 1235	Leu	Gln	Ser	Leu	Gln 1240	Phe	Val	Leu	Pro	Leu 1245	Phe	Leu	Asn
Ser Leu 1250	Gly	Asp	Ala	Thr	His 1255	Thr	Lys	Ala	Lys	Gly 1260	Asp	Ile	Glu
His Lys 1265	Val	Tyr	Gln	Leu	Leu 1270	Lys	Asp	Gln	Gly	Cys 1275	Glu	Asp	Phe
Gly Thr 1280	Lys	Cys	Val	Ile	Glu 1285	Glu	Val	Lys	Ser	Ser 1290	His	Lys	Thr
Leu Leu 1295	Asn	Thr	Glu	Leu	His 1300	Leu	Thr	Lys	Tyr	Tyr 1305	Gly	Phe	Ser
Phe Phe 1310	Arg	His	Gly	Asn	Ile 1315	Val	Ala	Tyr	Gly	Lys 1320	Ser	Arg	Lys
Val Ala 1325	Asn	Ala	Lys	Tyr	Ile 1330	Met	Lys	Gln	Arg	Leu 1335	Leu	Lys	Leu
Leu Glu 1340	Asp	Lys	Ser	Asn	Leu 1345	Leu	Leu	Tyr	Ser	Cys 1350	Asn	Cys	Lys
Phe Ser 1355	Lys	Lys	Lys	Pro	Ser 1360	Asp	Glu	Gln	Ile	Lys 1365	Gly	Asp	Gly
Lys Val 1370	Lys	Ser	Leu	Thr									

<210> SEQ ID NO 19

<211> LENGTH: 4125

<212> TYPE: DNA

<213> ORGANISM: Schizosaccharomyces pombe

<400> SEQUENCE: 19

```

atggatattt caagttttct acttctctcaa cttttacgta aatatcaaca agatgtgtat    60
aatatcgcca gcaagcaaaa tacttttactt gttatgagaa cggggcgtgg taagacatta    120
cttgctgtga agttgataaa acaaaagctc gaggagcaaa ttttaatcca agaatcaaat    180
cttgaacata aaaaaatc agtttttctc gtcaacaaag tccctttggt atttcaacaa    240
gcggaataca ttcgatctca actaccgctc aaggttgcca tgttttatgg cgaattatct    300
atagaaatga gcgagcagtt gttgactaat attatattga agtataatgt gattgttatt    360
actgcagatt tgttctattt gtttcttgca agaggtttcc tttcaataaa tgatttgaat    420
ttaattatat tcgacgaatg tcatcatgca attggaaatg atgcgtatgc tcgcatcatg    480
aatgatTTTT atcacagagc caaagcagta ttgtcaaaaa aacatttcac cctaccaaga    540

```

-continued

atthttggta tgactgcttc accattcact ggaaaaaaag gaaacttata ccatcgactg	600
tatcaatggg agcaattatt tgattctaaa gcacacgtgg ttccggaaaa cgagctagcc	660
gattacttct gtcttcccga agaaaagctat gtaatgtatt ccaataagtt ggttgtgcca	720
ccctcggatt ctattatcaa gaaatgagag gaaactcttc aaggatgcaa gtttaattct	780
cgggctgta agactgcttt agcagaaaacc atagatatgg gtctttgggt tggggagcaa	840
gtttggttat atttggttga ttttgtgaa acgaaaagat taaaaaaaaa ggctttaggg	900
aagcagttgt cagatgacga ggaactggca attgaccggt taaaaatatt tgttgaagat	960
tggaaaaata acaaatattc agacaatggc cctagaatcc ctgttttga ttccactgat	1020
gttactgata aagtctttaa actcttagaa ttgttaaagg ctacttaccg caaaagtgat	1080
agcgttcgta cggttattht cgttgaaaga aaagctacgg cgtttacttt aagtttgttt	1140
atgaaaactc ttaatctgcc taacatccgc gctcattctt ttataggaca tggaccgtcc	1200
gatcagggtg aatthtctat gacattcagg aggcaaaaag atacccttca taagtttaag	1260
actggaaaaat ataatgttht aattgctact gcagttgcag aagaaggtat cgatgtacca	1320
tcattgtaact tagttatacg cttcaatatt tgtcggactg tcaccagta tgtccaatct	1380
cgaggtagag cgagagcaat ggcttcaaaag thtctaattt thttaaaccac agaagagttg	1440
ttaattcatg aacgcattct acacgaagaa aaaaaatctta aatthgccc ttcagagctc	1500
agcaattcga atatthttga thcattggta tgtgaggaaa gagaacgtgt gactgatgat	1560
atcgtctatg aagttggcga gactgggtgct thactcacag ggttgtatgc agttagtctg	1620
ctttataact thtgaaccac actthcaaga gacgtatata caagatatta thccacttht	1680
acagctcaac cctgtctthc aggttggat tgtthtgagg tagaattgcc aaaagcctgc	1740
aaagttccag cggctcaagg atctcccgtc aatcaatta ggaaagccaa acagaatgct	1800
gcgttcacga tgtgtttgga tctgattcgt atgggtctta tagacaaaaca thttaaacc	1860
ctagatttht gaagaaaaat tgccgacctt gaaactcttg aggaagacga gctaaaagat	1920
gaaggttata tcgagacata tgagcgtat gtaccaaaaa gttggatgaa agttcctgaa	1980
gatattacac gttgctctg ctctthactt tatactgatg ctaatgaagg agacaatcat	2040
atattccatc ccttagtggt tgtacaagct cttcattcc ccaaaatga tagctthatt	2100
cttaattcga ctgthggccc ccgagthaaa attgthttag aaacgattga ggatagtht	2160
aagatcgatt ctcatctgct tgagthgta aaaaaatcaa ctgthtatct acttcaatc	2220
gthttatcta ctctcttga gcaacaaata cctactcctt actggcttgc gcctthaat	2280
thgtcatgca cggattaccg gthcttagaa aatctgatag atgthgacac tatccaaaat	2340
thtthtaaat taccggaacc thtthcaaat gthactgatt tgcaatccga tactgtatta	2400
thtagaaatc cacagthaat atatgaacag tatgctthtg agggattgt caattctgaa	2460
thtatgattc ctgctaaaaa gaaagataag gcccttctg ccttatgthaa gaaactcct	2520
thacgattaa attattcact thggggcaat agagctaaat ccattcccaa atcacagcaa	2580
gtgcgcagtt thtatatcaa tgacctctat attctcccag thcttagaca thtgaaaaac	2640
agcgccttgc taataccctc catactgtac catattgaaa actthattgt cgcctcttct	2700
thtatcgaac actthcagct tgattgthaa attgacactg cthgtcaggc thtaacatct	2760
gcggaatcac aattgaaatt tgattacgat cgtctagagt thtacggaga ctgctthcta	2820
aaatgggtg ctctattac agththtttg aaatthctg atactcaaga gtaccaactg	2880

-continued

```

cattttaatc gaaagaaaat tattagcaac tgtaatttgt ataaagtagc aatagattgt 2940
gagttgcccga agtatgctct ctogactccc ttggaatcc gtcattggtg tccatatggt 3000
tttcagaaaa gcacatcgga taagtgccgc tacgccgttt tacagaaatt atcgggtaag 3060
aggatagcag atatggtcga agctagtatc ggtgcatgtc ttttagacag tggacttgac 3120
tcagcactca agatctgtaa atctttaagc gttggtctgc tggatcag caattgggat 3180
gagtggaaca attattttga tttaataca tatgcggtt cactgagaaa tgttcaattc 3240
ccttactcct cgtatataga ggaaactatt ggatattcat ttaaaaacaa gaaactactc 3300
catttggcat ttattcatcc ttccatgatg tctcagcaag gtatttacga aaactatcaa 3360
cagttggagt ttttgggtga tgctgtattg gattacatta tcgtacaata cctttataaa 3420
aagtatccta acgcaacttc tggcgaatta actgattaca aatcttttta tgtgtgtaac 3480
aagagtctat catacattgg ctttgttttg aatttgcaca aatatacca acatgaaagc 3540
gcagcaatgt gtgatgcaat atttgaatat caagaattaa ttgaagcgtt cagggagact 3600
gcttcagaga atccgtggtt ctggtttgaa attgattcac caaagttcat ttcagatact 3660
ttagaagcta tgatagtgc catttttttg gattctgggt ttagtttaca atcttaciaa 3720
ttcgttttac ctctttttct taattcgta ggggatgcca cacatactaa ggctaaagga 3780
gatattgaac acaaggtata ccaattactg aaagatcagg gatgtgaaga cttcggaaca 3840
aagtgtgtca tcgaggaggt gaaatccagt cacaaaacat tgttaaatac tgaactccat 3900
ttaacaaagt attatgggtt ttcattcttc cgccacggga atattgttgc ttacggcaaa 3960
tcccgtaaag ttgccaatgc aaagtatatt atgaaacaaa gacttctcaa attgtagag 4020
gataagtcta acttactttt gtattcttgt aattgcaaat ttagtaagaa aaagccatca 4080
gatgagcaaa taaaaggaga tggaaaagt aaaagtttga cttga 4125

```

<210> SEQ ID NO 20

<211> LENGTH: 754

<212> TYPE: PRT

<213> ORGANISM: Giardia lamblia virus

<400> SEQUENCE: 20

```

Met His Ala Leu Gly His Cys Cys Thr Val Val Thr Thr Arg Gly Pro
1           5           10           15
Ser His Trp Leu Leu Leu Leu Asp Thr His Leu Gly Thr Leu Pro Gly
20          25          30
Phe Lys Val Ser Ala Gly Arg Gly Leu Pro Ala Ala Glu Val Tyr Phe
35          40          45
Glu Ala Gly Pro Arg Val Ser Leu Ser Arg Thr Asp Ala Thr Ile Val
50          55          60
Ala Val Tyr Gln Ser Ile Leu Phe Gln Leu Leu Gly Pro Thr Phe Pro
65          70          75          80
Ala Ser Trp Thr Glu Ile Gly Ala Thr Met Pro His Asn Glu Tyr Thr
85          90          95
Phe Pro Arg Phe Ile Ser Asn Pro Pro Gln Phe Ala Thr Leu Ala Phe
100         105         110
Leu Pro Leu Leu Ser Pro Thr Ser Pro Leu Asp Leu Arg Ala Leu Met
115         120         125
Val Thr Ala Gln Leu Met Cys Asp Ala Lys Arg Leu Ser Asp Glu Tyr
130         135         140
Thr Asp Tyr Ser Thr Leu Ser Ala Ser Leu His Gly Arg Met Val Ala
145         150         155         160

```

-continued

Thr Pro Glu Ile Ser Trp Ser Leu Tyr Val Val Leu Gly Ile Asp Ser
 165 170 175
 Thr Gln Thr Ser Leu Ser Tyr Phe Thr Arg Ala Asn Glu Ser Ile Thr
 180 185 190
 Tyr Met Arg Tyr Tyr Ala Thr Ala His Asn Ile His Leu Arg Ala Ala
 195 200 205
 Asp Leu Pro Leu Val Ala Ala Val Arg Leu Asp Asp Leu Lys Asp His
 210 215 220
 Gln Ile Pro Ala Pro Gly Ser Trp Asp Asp Leu Ala Pro Lys Leu Arg
 225 230 235 240
 Phe Leu Pro Pro Glu Leu Cys Leu Leu Leu Pro Asp Glu Phe Asp Leu
 245 250 255
 Ile Arg Val Gln Ala Leu Gln Phe Leu Pro Glu Ile Ala Lys His Ile
 260 265 270
 Cys Asp Ile Gln Asn Thr Ile Cys Ala Leu Asp Lys Ser Phe Pro Asp
 275 280 285
 Cys Gly Arg Ile Gly Gly Glu Arg Tyr Phe Ala Ile Thr Ala Gly Leu
 290 295 300
 Arg Leu Asp Gln Gly Arg Gly Arg Gly Leu Ala Gly Trp Arg Thr Pro
 305 310 315 320
 Phe Gly Pro Phe Gly Val Ser His Thr Asp Val Phe Gln Arg Leu Glu
 325 330 335
 Leu Leu Gly Asp Ala Val Leu Gly Phe Ile Val Thr Ala Arg Leu Leu
 340 345 350
 Cys Leu Phe Pro Asp Ala Ser Val Gly Thr Leu Val Glu Leu Lys Met
 355 360 365
 Glu Leu Val Arg Asn Glu Ala Leu Asn Tyr Leu Val Gln Thr Leu Gly
 370 375 380
 Leu Pro Gln Leu Ala Glu Phe Ser Asn Asn Leu Val Ala Lys Ser Lys
 385 390 395 400
 Thr Trp Ala Asp Met Tyr Glu Glu Ile Val Gly Ser Ile Phe Thr Gly
 405 410 415
 Pro Asn Gly Ile Tyr Gly Cys Glu Glu Phe Leu Ala Lys Thr Leu Met
 420 425 430
 Ser Pro Glu His Ser Lys Thr Val Gly Ser Ala Cys Pro Asp Ala Val
 435 440 445
 Thr Lys Ala Ser Lys Arg Val Cys Met Gly Glu Ala Gly Ala His Glu
 450 455 460
 Phe Arg Ser Leu Val Asp Tyr Ala Cys Glu Gln Gly Ile Ser Val Phe
 465 470 475 480
 Cys Ser Ser Arg Val Ser Thr Met Phe Leu Glu Arg Leu Arg Asp Ile
 485 490 495
 Pro Ala Glu Asp Met Leu Asp Trp Tyr Arg Leu Gly Ile Gln Phe Ser
 500 505 510
 His Arg Ser Gly Leu Ser Gly Pro Gly Gly Val Val Ser Val Ile Asp
 515 520 525
 Ile Met Thr His Leu Ala Arg Gly Leu Trp Leu Gly Ser Pro Gly Phe
 530 535 540
 Tyr Val Glu Gln Gln Thr Asp Lys Asn Glu Ser Ala Cys Pro Pro Thr
 545 550 555 560
 Ile Pro Val Leu Tyr Ile Tyr His Arg Ser Val Gln Cys Pro Val Leu
 565 570 575

-continued

Tyr Gly Ser Leu Thr Glu Thr Pro Thr Gly Pro Val Ala Ser Lys Val
 580 585 590
 Leu Ala Leu Tyr Glu Lys Ile Leu Ala Tyr Glu Ser Ser Gly Gly Ser
 595 600 605
 Lys His Ile Ala Ala Gln Thr Val Ser Arg Ser Leu Ala Val Pro Ile
 610 615 620
 Pro Ser Gly Thr Ile Pro Phe Leu Ile Arg Leu Leu Gln Ile Ala Leu
 625 630 635 640
 Thr Pro His Val Tyr Gln Lys Leu Glu Leu Leu Gly Asp Ala Phe Leu
 645 650 655
 Lys Cys Ser Leu Ala Leu His Leu His Ala Leu His Pro Thr Leu Thr
 660 665 670
 Glu Gly Ala Leu Thr Arg Met Arg Gln Ser Ala Glu Thr Asn Ser Val
 675 680 685
 Leu Gly Arg Leu Thr Lys Arg Phe Pro Ser Val Val Ser Glu Val Ile
 690 695 700
 Ile Glu Ser His Pro Lys Ile Gln Pro Asp Ser Lys Val Tyr Gly Asp
 705 710 715 720
 Thr Phe Glu Ala Ile Leu Ala Ala Ile Leu Leu Ala Cys Gly Glu Glu
 725 730 735
 Ala Ala Gly Ala Phe Val Arg Glu His Val Leu Pro Gln Val Val Ala
 740 745 750
 Asp Ala

<210> SEQ ID NO 21

<211> LENGTH: 2265

<212> TYPE: DNA

<213> ORGANISM: Giardia lamblia virus

<400> SEQUENCE: 21

```

atgcatgctt tgggacactg ttgcacagtt gtgactacta gaggaccatc ccactggttg    60
ctacttctag acactcacct gggcaccttg ccagggttta aggttagtgc aggccgaggg    120
cttcccgcgc cagaggtgta ctttgaagcg ggtccgaggg tgtctctctc tcgaactgat    180
gcaactatag tagccgtgta tcagtcatt ctctttcagc tgetgggacc cacatttctt    240
gttcatgga ctgagattgg agcaacaatg cctcacaatg aatacacttt ccctcgattt    300
atatccaatc caccacaatt cgccaccctg gcatttttac ccttactatc tcctaccagc    360
cctctggact tgcgtgcatt aatggctact gcacaactca tgtgtgatgc aaagcgcttg    420
tcagatgaat atacagacta ttccacttta tctgcatccc tccatgggcg tatggttgca    480
actcccgaaa taagctggtc tctttatgtc gttcttggga tcgattctac ccaaactagc    540
ctttcttact ttaccagagc aatgaatca ataacataca tgagatacta tgcaacagcc    600
cacaatattc acctgcgtgc tgcagatctt ccgcttggg cagcagtcag attagacgat    660
ctaaaagacc accagattcc cgcgcctgga tctgggatg atttggctcc caagcttcgc    720
ttctgcccgc ctgagctctg cctactgctg ccagatgaat ttgatctaata cagggtccag    780
gcgcttcaat ttctaccaga gattgctaag cacatatgtg acatacagaa tacaatctgt    840
gccctggata aaagctttcc tgactgtggg cggatcggtg gcgagcgata ctttgcaatc    900
actgccggac ttcggtcga tcagggcggt ggacgagggc ttgccggttg gagaacaccc    960
tttgggcctt ttggtgtaag tcacaccgat gttttccagc gactcgaatt gctaggagat    1020
gctgtgttag gctttatcgt gactgcccgc ctcctttgcc tttttccaga tgcgtctgtg    1080

```

-continued

```

ggaacacttg ttgagctaaa gatggagctt gttcgcaatg aggctctaaa ctatcttgta 1140
caaacgcttg gacttctcca gttggcggag ttttccaaca accttgtggc gaagagcaaa 1200
acatgggcag atatgtatga ggagatcgtt ggatcaatct ttacgggacc taatggaatc 1260
tatggctgtg aggaatttct tgcaagacg cttatgagtc ccgaacctc caagacagta 1320
ggatctgcct gtccagatgc agtcaccaag gcatcaaagc gtgtttgcat gggagaagcg 1380
ggggcgcgat aattcagaag ccttgtggac tatgcttgtg agcaaggcat tagtgtcttc 1440
tgttcttcgc ggggtgtaac tatgtttctc gagcgtctca gagacattcc agcagaggac 1500
atgctagatt ggtaccgact tggatccag ttttcgcatc gttcaggcct atcaggacct 1560
ggcgcgctg tatcagttat agacataatg acacatttgg ctcgaggcct atggctgggc 1620
tctccaggct tctatgttga acagcaact gataagaatg agtcggcttg tccgccact 1680
atacctgttt tatatatcta tcatcgctct gtgcagtgtc ctgttttata tgggtcgctc 1740
acagaaaacc ctacagggcc cgttgcttct aaggttctcg ctctctatga gaagattctg 1800
gcatatgagt catcaggagg tagtaagcat atagcagctc agacagttag cagatctctg 1860
gccgtaccca ttctagtgg cactatcccc ttctgattc ggttattgca aatagcacta 1920
actcctcagc tgtacaaaa acttgagctt cttggagacg cattcctgaa gtgcagcctt 1980
gctctccatc tccacgctct ccaccccacg ctcacagagg gcgctcttac acgcatgctg 2040
caatctgcag aaacaaatc tgtactggga agattgaaa aaaggtttcc ttctgtagtt 2100
tctgaggtta ttatagaatc ccatccgaaa atacagctg acagcaaggt ttatggcgat 2160
acatttgaag ccattttggc agcaattctt cttgcgtgog gggaaagaggc agcagggtgct 2220
ttgttcgag agcatgttct cccacaagta gtagctgatg cgtag 2265

```

```

<210> SEQ ID NO 22
<211> LENGTH: 91
<212> TYPE: DNA
<213> ORGANISM: Artificial Sequence
<220> FEATURE:
<223> OTHER INFORMATION: oligonucleotide

```

```

<400> SEQUENCE: 22

```

```

cccgggttca cgccattctc ctgcctcagc ctcacgagta gctgggacta caggcgcccc 60
acaccactcc cggctaattt tttgtatttt t 91

```

```

<210> SEQ ID NO 23
<211> LENGTH: 29
<212> TYPE: DNA
<213> ORGANISM: Artificial Sequence
<220> FEATURE:
<223> OTHER INFORMATION: Oligonucleotide

```

```

<400> SEQUENCE: 23

```

```

tgaggtcagg agatcgagac catcccggc 29

```

```

<210> SEQ ID NO 24
<211> LENGTH: 29
<212> TYPE: DNA
<213> ORGANISM: Artificial Sequence
<220> FEATURE:
<223> OTHER INFORMATION: oligonucleotide

```

```

<400> SEQUENCE: 24

```

```

tgaggtcagg agatcgaaac catcccggc 29

```

-continued

<210> SEQ ID NO 25
 <211> LENGTH: 29
 <212> TYPE: DNA
 <213> ORGANISM: Artificial Sequence
 <220> FEATURE:
 <223> OTHER INFORMATION: oligonucleotide

 <400> SEQUENCE: 25
 tgaggtcagg agttcgaaac catcccgcc 29

<210> SEQ ID NO 26
 <211> LENGTH: 29
 <212> TYPE: DNA
 <213> ORGANISM: Artificial Sequence
 <220> FEATURE:
 <223> OTHER INFORMATION: oligonucleotide

 <400> SEQUENCE: 26
 tgaggtcagg agttcgagac catcccgcc 29

<210> SEQ ID NO 27
 <211> LENGTH: 291
 <212> TYPE: DNA
 <213> ORGANISM: Homo sapiens

 <400> SEQUENCE: 27
 ggccggggcgc ggtggctcac ggctgtaatc ccagcacttt gggaggccga ggcgggtgga 60
 tcacctgagg tcaggagtcc gagagcagcc tggccaacat ggtgaaaccc cgtctctact 120
 aaaaatacaa aaattagccg grcgtggtgg cgggcgcctg taatcccacc tactcgggag 180
 gctgaggcag gagaatcgct tgaaccggg aggccgagct tgcagtgagc cgagatcgcg 240
 ccactgcact ccagcctggg caacaagagc gaaactccgt ctcaaaaaa a 291

<210> SEQ ID NO 28
 <211> LENGTH: 302
 <212> TYPE: DNA
 <213> ORGANISM: Homo sapiens

 <400> SEQUENCE: 28
 ggccggggcgc aatggctcag acctctaac cgcacacttt gcgaggctga ggcgggcaga 60
 tcacctgagg tcaggagtcc gaaaccatcc tggctgacat ggtgaaaccc cgtctctact 120
 aaaaatacaa aaattagcc gggcgtggtg gtgggtgect gtagtcccag ctactcgcca 180
 ggagaatgac gtgaaccctg gaggcggagg ttacggtgag ccgaggctgc gccactgcac 240
 tccagcctgg gctacagagc gcgacttggt ctcaaaaaac aaacaggcaa aaagaaaaa 300
 aa 302

<210> SEQ ID NO 29
 <211> LENGTH: 221
 <212> TYPE: DNA
 <213> ORGANISM: Homo sapiens

 <400> SEQUENCE: 29
 atcccagcac tctggcagcg cgaggcgggt ggatcatgag gtcaggagat cgagaccatc 60
 ccggccaaca cagcgaaccc ccatctctac taaaaaatac aaaaagaaaa aattagccag 120
 gtgtggtggt gggcgcctgt agtctcagct gctcgggagg ctgaggcggg agagttgctt 180
 gggcccggga ggcggaggtt gcagtgagcc gggatcacgc c 221

What is claimed is:

1. A method of protecting a retinal pigmented epithelium (RPE) cell, comprising: inhibiting Alu RNA associated with the RPE cell, wherein the inhibiting Alu RNA comprises administering an siRNA targeting Alu RNA. 5
2. The method of claim 1, wherein the siRNA includes a first strand having a sequence selected from SEQ ID NO: 1, 2, 3, 4, 5, and 6.
3. The method of claim 1, wherein the RPE cell is of a subject having age-related macular degeneration. 10
4. The method of claim 1, wherein the RPE cell is of a subject having geographic atrophy.

* * * * *