

Fall 2001

La Salle Magazine Fall 2001

La Salle University

Follow this and additional works at: http://digitalcommons.lasalle.edu/lasalle_magazine

Recommended Citation

La Salle University, "La Salle Magazine Fall 2001" (2001). *La Salle Magazine*. 33.
http://digitalcommons.lasalle.edu/lasalle_magazine/33

This Book is brought to you for free and open access by the University Publications at La Salle University Digital Commons. It has been accepted for inclusion in La Salle Magazine by an authorized administrator of La Salle University Digital Commons. For more information, please contact careyc@lasalle.edu.

FALL 2001

LASALLE

MAGAZINE



Honor Roll of Donors
2000-2001 and
President's Report

Visit our redesigned Website (montage pictured here): www.lasalle.edu



Digitized by the Internet Archive
in 2011 with funding from
LYRASIS members and Sloan Foundation

<http://www.archive.org/details/lasalle171973unse>

A Time for Healing

As each of us struggles to come to terms with the enormity of the events of September 11th and their horrific human toll, please know that you all are in my thoughts and prayers. We are one in our shock and grief.

I would also like you to know that La Salle is responding to our national crisis by offering opportunities to assist the relief efforts and ways to cope with the personal reactions we have to our national tragedy. Please visit the home page of the University's web site (www.lasalle.edu) to see how we're trying to help.

In addition, we want to know about members of the La Salle family directly affected by the terrorist attacks. We would like to learn about those who have died or are missing and about those who have survived or have been involved in the relief efforts.

Would you please help us? If you have been affected or have information about other Lasallians (alumni, students or friends, as well as current or former faculty, administrators and staff members), please share it with La Salle's Office of Alumni

Relations. You can do that either by sending in the form at the bottom of this page, by filling out the information form on the University's Website homepage referenced here, or by phoning 215/951-1535. My hope is that we'll be able to reach out to these members of the La Salle community as appropriate.

As our country faces great trials and challenges, I ask all Lasallians to focus on the need for healing, for service, and for trust in God to see America safely through the times ahead.

Finally, I ask that you continue to pray for the victims of the September 11th attacks, for the courageous relief workers, and for the brave men and women defending our country from its enemies.

Sincerely,

Michael J. McGinniss, F.S.C., Ph.D., '70
President

If you have news, please contact us. Complete this form and send to: Office of Alumni Relations, La Salle University, Box 830, 1900 W. Olney Avenue, Philadelphia, PA 19141

Online form: <http://www.lasalle.edu> • E-mail: alumni@lasalle.edu • Call: 215/951-1535, or toll free at 888/4-ALUM-LU

Name (include college name if different): _____ Degree: _____ Class: _____

Address: _____ This is a new address:

City: _____ County: _____ State: _____ Zip _____

Code: _____

Phone: _____

This is my e-mail address: _____ Yes, you may list my e-mail address on-line

Job Title: _____

Name of Employer: _____

Work Address: _____

News: _____

Privacy statement:

We use several sources to gather information for Alumni Notes. If you prefer not to have information about you appear in this newsletter or La Salle Magazine, please let us know by checking this box:

Please send the following information on admissions planned giving chapter activities alumni-admissions
 volunteer information other _____



Michael J. McGinniss, F.S.C.
La Salle University President

R. Brian Elderton
Vice President for Advancement

Rosemary Davis
*Assistant Vice President for
Advancement Services*

Joseph W. Donovan
*Assistant Vice President for
Marketing and Communications*

James Gulick
Assistant Vice President for Alumni

Theresa K. Travis
Assistant Vice President for Development

Edward A. Turzanski
*Assistant Vice President of Government and
Community Relations*

Bernard Krimm
*Director of Corporate & Foundations
Relations/Executive Communications*

Fred J. Foley, Jr.
Director of Grants, Research and Support

Charles E. Gresh, F.S.C.
Felicia H. Gordon-Riehman
Directors of Major Gifts

Gregory J. D'Angelo
Director of Planned Giving

Gwen Golish
Director of Research

Maureen Piché
*Director of University Publications
Editor, La Salle Magazine*

Caitlin Murray
Assistant Editor, La Salle Magazine

Contributing Writers and Designers
Jon Caroulis, Kimberly Dugan, Kate Miller,
Nica Waters

Volume 45, No. 3
La Salle Magazine (USPS 299-940) is published quarterly for the University's alumni, students, faculty, and friends by the Office of University Communications. Address correspondence to the Editor, *La Salle Magazine*, Benilde Hall, 1900 W. Olney Ave., La Salle University, Philadelphia, PA 19141-1199. Changes of address should be sent at least 30 days prior to publication of issue with which it is to take effect to the University Advancement Office, La Salle University, 1900 W. Olney Avenue, Philadelphia, PA 19141-1199. The Honor Roll of Donors and President's Report is the Fall 2001 issue of *La Salle Magazine*. Periodicals postage paid at Philadelphia, Pa. POSTMASTER: Send change of address to office listed above.

FALL 2001

LASALLE

Vol. 45/Number 3

MAGAZINE

Contents

Magazine	2
La Salle News	2
Alumni News	4
Sports	6
Feature Stories	22
Alumni Notes	36
President's Report	8
Honor Roll of Donors	9
Private Sources	9
Corporations	9
Charter Club	10
Foundations and Trusts	10
Government Sources	11
Alumni	12
Gifts in Kind	13
De La Salle Society	16
Bequests	17
Planned Gifts	17
Alumni Association	19
Sponsored Scholarships	24
The Christian Brothers	25
Memorial Gifts	28
Other Donors	32
Athletics Partners and Sponsors	33

Speech-Language-Hearing Moves Toward Accreditation

The School of Nursing's Master's degree program in Speech-Language-Hearing Science has been awarded candidacy status from the Council on Academic Accreditation in Audiology and Speech-Language Pathology (C.A.A.).

Candidacy precedes full accreditation and indicates that the curriculum is sufficient to allow a graduate of that program to meet the American Speech-Language-Hearing Association (ASHA) Certificate of Clinical Competence (CCC) Standards.

To practice in most work settings, speech-language pathologists must hold a Master's degree and become certified by ASHA.

"The Speech-Language-

Hearing Science Program expands the opportunities for our students and our community and is a good example of how we try to stay in touch with their needs," said Zane Robinson Wolf, Dean of the School of Nursing.

Speech-language pathology was listed as one of the fastest growing occupations in a recent report by the U.S. Department of Labor, Bureau of Labor Statistics. Speech-language-pathologists care for patients of all ages with communication disorders.

The program combines academic course work and clinical experiences. Affiliations with many local hospitals, clinics, schools, and rehabilitation facilities enrich the clinical experiences of the students.

Students Go 3-D Thanks to Think3 Software Grant

Think3 has awarded La Salle University Digital Arts and Multimedia Design a software grant in the amount of \$499,100 for thinkdesign 6.0. This software package is used for building 3-D objects and animations.

The package will become a tool used in CSC 210 Creating Multimedia course. Students will learn the basics of 3-D design, creation and animation.

Some new courses will be developed involving Web-based gaming along with an expanded course on 3-D design techniques.

This software package will be used in both of these new classes along with the current animation course.

Some of the projects produced from this course will include games, tutorials, virtual sale campaigns and interactive Websites.

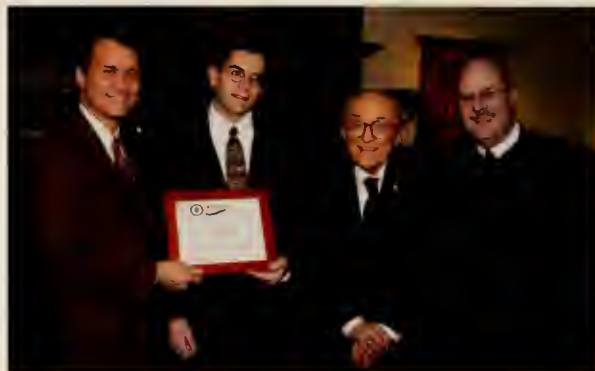

Flubacher Award Celebrated – Henry C. Franz, a resident of Levittown, Pa., received this year's Joseph F. Flubacher Leadership Award for demonstrating significant leadership in student organizations and University governance. Franz was a Resident Advisor for three years and La Salle's Channel 56 Creative Producer. "The people at La Salle enhanced my time here. I really enjoyed working on the TV station as well. It helped me develop my creativity," said Franz. *From left, David T. Poiesz, '80, La Salle Trustee and Honorary Chair of the Flubacher Scholarship Committee; Franz; Dr. Joseph Flubacher, Professor Emeritus; and Br. Michael McGinniss, La Salle President.*

There's More Than One Way to Give Back

When most alumni and friends think about giving to La Salle, they get out their check-books. However, there are a variety of ways to show your financial support.

Securities – If you own securities that have appreciated in value, you are subject to capital gains taxation rules when they are sold. By making a gift of these appreciated securities to La Salle, you avoid capital gains taxes and receive a charitable deduction. Thus, the actual cost to you is often far less than the value of your gift.

Real Estate – You may make a gift of your residence or other real estate to the University. As with gifts of appreciated securities, you avoid capital gains taxes and receive a charitable deduction.

Life Insurance – If you own a fully-paid life insurance policy that has outlived its original purpose, you may wish to donate it to La Salle. You will receive a charitable deduction based on the present value of the policy (an amount close to the cash value). You may also name La Salle to be

continued on page 3

the beneficiary of any life insurance policy that you own. Although you will not receive a charitable deduction, you will have the satisfaction of knowing that future students will benefit from your gift.

Bequests – A bequest to La Salle is a gift that involves no immediate loss of capital or income. There are several different types of bequests, and we would be happy to discuss various options with you and your attorney. Your estate will receive a charitable deduction, and the tax savings can reduce the ultimate cost to your heirs.

Trusts – Many people believe that trusts are for the wealthy. Often, however, those with limited assets establish trusts to preserve their capital and increase the earnings derived from it. You may establish a trust that will permit you to make a gift to La Salle (and receive a charitable deduction), while increasing your income. We would be happy to discuss with you and your attorney the various types of trusts that you can establish to benefit La Salle.

For more information, contact Gregory J. D'Angelo, Director of Planned Giving, at 215/951-1881. All inquiries are held in strictest confidence.

Zarrilli Honored with Second E-Vision Award

Stephen Zarrilli, '83, former president of US Interactive and currently Chairman, C.E.O. and President of Concellera Software, Inc., of Malvern, Pa., received the University's second annual E-Vision Award for contributions to the field of electronic commerce.

"Steve was honored for his entrepreneurial spirit, of seeing a need in the marketplace, building a company to meet that need, and then launching the company as a world leader," said Paul Brazina,



Perfect Vision – Paul Brazina, left, presents Stephen Zarrilli, Chairman, C.E.O., and President of Concellera Software, Inc., with the 2001 E-Vision Award for contributions to electronic commerce.

Director of La Salle's E-Commerce Institute, which presents the award.

Zarrilli graduated from La Salle in 1983 with a degree in accounting.

Annual Holroyd Award and Lecture Celebrate Extraordinary Careers in Medicine

Dr. C. Jules Rominger, M.D., FACR, a 1946 graduate of La Salle, was the recipient of the 2001 Holroyd Award. Dr. Rominger, a radiologist, continues an active practice in radiation oncology at Mercy Catholic Medical Center.

He graduated from Jefferson Medical College in 1948 and entered the U.S. Army. Afterwards, he became a radiologist at Philadelphia's Misericordia Hospital in 1954 and became Chairman of the Radiology Department. From 1972 to 1991 he was Chairman of the Department



Dr. William P. Magee, Jr.

of Radiation Therapy of Mercy Catholic Medical Center. He has authored more than 100 papers and posters on cancer research.

Dr. William P. Magee, Jr., D.D.S., M.D.,

FACS, a leading plastic and craniofacial surgeon, delivered the Holroyd lecture. He devotes half his professional life performing reconstructive surgery on children with facial deformities as a volunteer to Operation Smile, which he founded with his wife, Kathleen. He oversees



Dr. C. Jules Rominger, left, receives the Holroyd Award from Dr. Thomas F. Toomey, '59, President of the Health Professions Alumni Association.

its World Care program, which provides funding to bring children to the United States for free surgery. He was the first recipient of the Conrad N. Hilton Humanitarian Prize for exemplary and significant contributions to ease human suffering.

The Holroyd Award and Lecture are named for Dr. Roland Holroyd, a professor of biology at La Salle for 53 years.

ISBT Program Receives \$100,000 Commitment from Ben Franklin Partners

La Salle University's Integrated Science, Business and Technology Program (ISBT) has received a \$100,000 commitment as part of Ben Franklin Technology

Partners Young Entrepreneurs Challenge Fund Program. This program will provide seed funding to La Salle students who have high technology business concepts that require feasibility studies and start-up support.

This commitment requires that the University raise \$100,000 in matching funds from its alumni/ae. Student projects will be supported on a 50-50 basis from both funds.

La Salle graduates who have founded and managed their own business

ventures will also be invited to serve as mentors, advising students in all facets of entrepreneurship.

Ben Franklin Technology Partners Young Entrepreneurs Challenge Fund will be administered through a partnership of the Ben Franklin Technology Partners and those colleges and universities in the region that are interested in participating. The entrepreneurs will be obligated to repay the investment if their business ventures are successful, thereby creating a revolving fund.

Ben Franklin Technology Partners is a statewide net-

work that fosters innovation to stimulate Pennsylvania's economic growth and prosperity. Ben Franklin Technology Partners brings together the best of Pennsylvania's people, ideas, and technology to serve as a catalyst for advancing the state's knowledge-based economy.

If you are interested in learning more about the Young Entrepreneur Challenge program at La Salle, please call Professor Marsha Timmerman at 215/951-5133 or email her at timmerman@lasalle.edu.

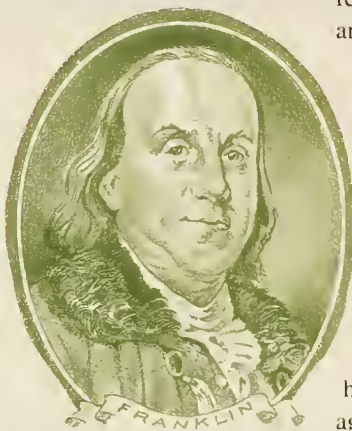

School of Nursing Gala

The School of Nursing celebrated its 20th anniversary on Sunday, June 10, at the Adam's Mark Hotel in Philadelphia. Below, Br. Michael McGinniss, President of La Salle University, greets Janice Beitz (left), Director of Graduate Nursing, and her mother, Madeleine Statuti (center).



La Salle University Alumni Association presents

Extraordinary Wonders of China & the Yangtze River

(Call 1-888-652-7102)

A 21-day memorable journey including a 5-day deluxe Yangtze River cruise



**Join Us for the
18th Annual
Parents' Weekend**

October 12-14, 2001

Calling All High-Tech Alumni

Silicon Philly. TechnoPhilly. These are just a few names associated with the Delaware Valley these days.

Maybe you are an entrepreneur. Maybe you are employed by a start-up. Maybe you are thinking about establishing your own start-up. Or, maybe you are working with a telecommunications, information technology, or healthcare organization. Right now, the Delaware Valley is a hub of activity for these ventures and sectors.

And, La Salle University is proud to have so many of its graduates represented in this ever-growing and constantly changing environment.

We are calling all alumni! If you are interested in connecting with other alumni in the high-tech sector, please contact the Office of Alumni Relations at 215/951-1535, e-mail alumni@lasalle.edu, or mail this form to the Office of Alumni Relations, 1900 West Olney Ave., Philadelphia, PA, 19141, to become included in this network.

We will gather names of interested alumni so that we can keep in touch with you about future networking opportunities, alumni events, and La Salle lectures or presentations that could impact your high-tech interests and initiatives.

Name _____

Class Year _____

Address _____

City/State/Zip _____

Business Name _____

Home Phone _____

Work Phone _____

E-mail _____

Athletic Achievements 2000-01

Coach of the Year

- Chris Bergere – Atlantic 10 Men's and Women's Diving
- Jeannine Calhoun – Atlantic 10 Women's Soccer

Outstanding Individual

Accomplishments

- Melanie Coots – Atlantic 10 Women's Diver of the Meet
- Jamie Davidson – Atlantic 10 Men's Diver of the Meet
- ToniAnn Razzi – Atlantic 10 Women's Outdoor Track Most Outstanding Performer
- Marjorie Rhoads – Atlantic 10 Women's Basketball Sixth Player of the Year
- Amanda Clark – Atlantic 10 Softball Rookie of the Year

Atlantic 10 Academic Performer of the Year

- Melissa MacPherson – Atlantic 10 Women's Swimming
- Kevin Myles – Atlantic 10 Men's Indoor Track

Outdoor Track – Junior All-American

- Pat Nash
- Jenna Darcy
- Ndidi Obichere

La Salle University Scholar-Athletes of the Year

- Kevin Campbell (Football) • Jennifer Zenszer (Basketball)

Student-Athlete Academic Excellence Award

- Jen Zenszer (Women's Basketball)
- Melissa MacPherson (Women's Swimming and Track and Field)

Statistical Leaders

- Jami Wilus (Women's Lacrosse) – First in the NCAA in goals per game & second in NCAA Points per Game
- Rasual Butler (Men's Basketball) – Led the Atlantic 10 in Scoring and scored his 1,000th point
- Shannon McDade, Marjorie Rhoads, and Jen Zenszer (Women's Basketball) – Each player scored her 1,000th point
- Amy Schneider (Women's Soccer) – Third in the Atlantic 10 in overall scoring and third in goals scored

Team Accomplishments

- Football – Most wins since return of program in 1997
- Women's Soccer – Set school record for wins in a season
- Lacrosse – Set school record for wins in a season

Attention Alumni/ae

If you're a former athlete and are interested in donating any athletic-related memorabilia to the Athletic Department, please contact Peter D'Orazio at 215/951-1545 or e-mail dorazio@lasalle.edu.



Ndidi Obichere



Amy Schneider



Rasual Butler



Marjorie Rhoads



**Honor Roll of Donors
and President's Report
2000-2001**

Letter from the President



We remain intensely focused on students, helping them achieve their potential and preparing them for the social, political, moral and religious challenges of contemporary society.

Dear Friends of La Salle:

On behalf of the University and our students, I want to offer my heartfelt thanks to all our loyal benefactors. With your help, La Salle continued to build on its heritage of success in the 2001 academic year, preparing the way for even greater achievements in the future.

The generosity and the trust of the thousands of supporters whom we recognize in the following report are truly invaluable assets for the University. Here I can only highlight a few of the very positive trends that your investment in La Salle has fostered, but I do want to emphasize that I see the beneficial impact of your support in many ways every day and am continually encouraged by it.

For several years, La Salle has been committing significant resources to the development of new academic programs to prepare students for leadership in the 21st century. This investment continued to bear fruit in the 2001 academic year, as new programs in Integrated Science, Business, and Technology (ISBT) and Speech-Language-Hearing Science successfully completed their first year, attracting a solid enrollment of students with strong academic credentials. The year also saw our successful introduction of a new core curriculum, fostering interdisciplinary problem solving and using the city of Philadelphia as a key educational resource.

With these new developments, and many more like them, one thing has not changed at La Salle. We remain intensely focused on students, helping them achieve their potential and preparing them for the social, political, moral and religious challenges of contemporary society. This is in keeping with the over 300-year-old tradition of the Christian Brothers to which the University proudly remains faithful. The success of our academic initiatives

is clearly reflected in the growing number of students seeking admission to La Salle. For the fifth straight year, we have received a record high number of applications. Our enrollment continues to increase as well, exceeding even our own goals for the Class of 2005.

Importantly, almost 100 of the freshmen who entered in August 2001 declared interest in majors that did not exist here just four years ago. In addition, we are attracting students with stronger academic credentials, as measured by SAT scores and class ranking, than we have seen in a decade or more.

La Salle also continues to receive recognition in terms of awards and greater levels of grant support from government agencies, private foundations and corporations. A good example of such recognition is the U.S. Department of Health and Human Services' Community Services Excellence Award received by La Salle's Neighborhood Nursing Center (NNC) in November 2000. The work of our NNC is just one illustration of how the University strives to enhance the quality of life in our surrounding community. This is a core value of the University, deeply rooted in our Catholic identity.

So, in many ways, the first year of the new millennium was an auspicious one for the University. But we cannot build on that momentum without increased support from our benefactors, especially our alumni. I look forward to working with you and with many new supporters as we strive to take La Salle to an even higher level of excellence.

Many thanks, again, for your generosity to La Salle and to our students.

Sincerely yours,

A handwritten signature in black ink that reads "Brother Michael". The signature is written in a cursive, flowing style.

Michael J. McGinniss, F.S.C., '70
President

Honor Roll 2000 - 2001

Gifts and grants reported in this section of the President's Report reflect donations received by the University between June 1, 2000 and May 31, 2001. Contributions are reported in accordance with CASE (Council for Advancement and Support of Education) standards. Income during Fiscal Year '01 may include any of the following: gifts of cash; gifts of stock; matching gifts; bequests; planned gifts; independently appraised gifts-in-kind; real estate; gifts of paid-up life insurance; and new pledges. We also report government grants for which the University has applied and been funded.

Every effort has been made to ensure the accuracy of the donor list. If a name has been misspelled/omitted, or if a gift has been reported incorrectly, we appreciate your assistance in reporting it to the Office for University Advancement at 215/951-1539.

Private Sources

Individuals

\$3,370,252

(Includes both unrestricted and restricted gifts and bequests)

Corporations

(Includes matching gifts from corporations)

Charter Club

(\$25,000 and above)

Independence Blue Cross
Ortho Biotech Products L.P.
Philadelphia Coca-Cola
Bottling Company
Rohm & Haas Company

University Club

(\$10,000 - \$24,999)

Johnson and Johnson Family
of Companies
SCT Systems and Computer
Technology Corporation

Dr. Joseph Flubacher Club

(\$5,000 - \$9,999)

3M Company
Crown Cork & Seal
Company, Inc.
Elliott-Lewis Corporation
First Union Corporation
Montgomery McCracken
Walker & Rhoads LLP
Reilly Foam Corporation
SEI Investments
Summit Bank

San Miquel Club

(\$2,500 - \$4,999)

Beneficial Savings Bank
CDI Corporation
CompuCom Systems, Inc.
D & D Securities
DVI Financial Services, Inc.
Ernst & Young LLP
The First Group
Inspiritec, Inc.
McNamara Trading
Company
Mutual of America
PricewaterhouseCoopers
LLP
PrimeSource Corporation
Rittenhouse Trust Company
Safeguard Scientifics, Inc.
Sovereign Bank
Stradley Ronon Stevens &
Young LLP
TFM Investment Group
Valley Forge Asset
Management Corporation
Verizon PA

President's Club

(\$1,000 - 2,499)

Barelay Brand Corporation
Barnes and Noble College
Bookstores
Bloom Staloff Corporation
Bloomberg Financial
Markets
The Burkhart Group
Century Business Services
Chevron USA, Inc.
Coffey & Kaye
Deloitte & Touche LLP
Enterprise Rent-A-Car
Ewing Cole Cherry Brott
Fleet Financial Group
Greater Philadelphia
Chamber of Commerce
Hayden Real Estate, Inc.
HB Enterprises, Inc.
HGO Services
Hoban Benefit Consulting
Company
Kemper Group

Klehr Harrison Harvey
Branzburg & Ellers LLP
Liberties Restaurant
Marshall Dennehey Warner
Coleman & Goggin
MBNA America Bank NA
Media Matrix, Inc.
Mellon Bank Corporation
Paul L. Newman/Newman's
Own
Nissan North America
Incorporated
The Options Clearing
Corporation
PECO Energy Company
Pershing Division of DLJ
Securities Corporation
Pershing Trading Company
LP
Philadelphia Stock Exchange
Philadelphia Suburban Water
Company
RAF Industries, Inc.
Society of Industrial Office
and Realtors
Southern Home Services
Susquehanna Partners GP
Swift Mailing Services
Sycamore Group
US Foodservice, Inc.
United Refrigeration, Inc.
Wien Securities Corporation
Zook Dinon & Roman PC

Founder's Club

(\$500 - \$999)

Aramark
Bank One, N.A.
BP America, Inc.
Bristol Myers Squibb
Company
Commerce Bank
Commonwealth Bank
D & S Mortgage Programs,
Inc.
Dynalectric Company
First Options of Chicago,
Inc.
H B Frazer Company
General Reinsurance
Corporation
Georgia Pacific Corporation

Individuals

Alumni:	\$2,716,114
Board of Trustees:	358,085
Faculty/Staff:	69,321
Parents:	62,023
Friends:	89,603
Christian Brothers:	34,825
Alumni Spouses:	6,650
Bequests:	33,631

\$3,370,252

Uses of Gifts and Grants

Cash and New Pledges

■ Unrestricted 23%

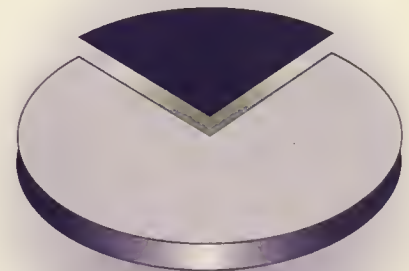

□ Restricted 77%

Total: \$12,139,455

Charter Club

(\$25,000 and Above)

La Salle gratefully recognizes individuals who contributed \$25,000 or more to the University during FY'00-01.

Anonymous

William J. Binkowski

Thomas Curley

J. Hugh and Nancy Devlin

Leon E. Ellerson

Thomas J. and Joan (Mancini) Fitzpatrick, Jr.

John E. Glaser

Robert E. and Barbara Hanrahan

Elmer F. Hansen, Jr.

Elmer F. Hansen, III

C. Raymond Larkin, Jr.

James J. and Kathleen (Gordon) Lynch

Jack Marczylo

Robert N. Masucci, Sr.

Mr. and Mrs. William J. McCormick, Jr.

David T. Poiesz

Carmen V. Romeo

Lionel J. Simmons

Frank Stanton

Hoffmann LaRoche, Inc.
The Marketing Edge
Miller Anderson & Sherrerd
LLP
Nason and Cullen Group,
Inc.
John Nuveen & Company,
Inc.
Oak Value Capital
Management, Inc.
Pitcairn Properties, Inc.
PNC Bank
PRO COM Systems
Stadtländers Pharmacy

Ugo Donini Club (\$250 - \$499)

American Home Products
Corporation
Bank United of Texas

Colgate Palmolive Company
Congoleum Corporation
Cook Urological/Cook
OB/GYN
Hartford Insurance Group
Hoechst Celanese
Corporation
ING (US) Financial Services
Corporation
Pearson Education
Pepper Hamilton LLP
Pfizer, Inc.
Spriggs & Hollingsworth

Anniversary Club (\$125 - \$249)

AstraZeneca Pharmaceuticals
LP
Boeing Company
Clark Construction Group,
Inc.

Compaq Computer
Corporation
FINOVA Capital Corporation
Kellogg Company
Knight Ridder, Inc.
NBD Bancorp, Inc.
Nortel Networks, Inc.
Penn Mutual Life Insurance
Company
Pennsylvania Power & Light
Company

Regular Donors (Up to \$124)

Accommodation Mollen, Inc.
American International
Group, Inc.
American Re Insurance
Company
Baltimore Gas & Electric
Company
Bell South Corporation
Boise Cascade Office
Products Corporation
Carter Wallace, Inc.
CSX Corporation
Dole Food Company, Inc.
EBSCO Industries, Inc.
General Binding Corporation
GMAC Mortgage
Corporation
Gold Ribbon Vending
Company
Goodyear Tire & Rubber
Company
Greco Food Products, Inc.
Michael Heim Company, Inc.
ICI Americas
IMS Health
ITT Industries, Inc.
Ketchum, Inc.
Lippincott Williams &
Wilkins
McManus Schor Asmar &
Darden LLP
National City Mortgage
Company
Oce USA, Inc.
Orion International
Technologies, Inc.
PFPC, Inc.
Philip Morris Companies,
Inc.
Royal Petroleum Corporation
Signed Sealed Delivered,
Inc.

Subtotal: \$455,529

Foundations and Trusts

(Includes matching gifts from
corporate foundations)

Charter Club (\$25,000 and above)

Arthur Andersen LLP
Foundation

Eli and Edythe L. Broad
Foundation
Gannett Foundation, Inc.
Otto Haas Charitable Trust
No. 2
Independence Foundation
James S. Kemper Foundation
Patricia Kind Family
Foundation
Lincoln Financial Group
Foundation
Charlotte W. Newcombe
Foundation
Leo Niessen, Jr. Charitable
Foundation
William Penn Foundation
PTS Foundation
Joseph Schmitz, Jr. Trust
W. W. Smith Charitable Trust

University Club (\$10,000 - \$24,999)

Fannie Mae Foundation
Samuel S. Fels Fund
Paul E. Kelly Foundation
Lucent Technologies
Foundation
Samuel P. Mandell
Foundation
Ursula W. Michel Charitable
LeadUnitrust
Phoenixville Community
Health Foundation
Winchester Foundation

Dr. Joseph Flubacher Club (\$5,000 - \$9,999)

American Express
Foundation
Helen D. Groome Beatty
Trust
Stewart Huston Charitable
Trust
Kingsley Foundation
Grace S. and W. Linton
Nelson Foundation
National Endowment for
Financial Education

San Miguel Club (\$2,500 - \$4,999)

CGU Charitable Trust
CIGNA Foundation
Ernst & Young Foundation
First Union Foundation
Ford Motor Company Fund
GE Fund
Guidant Foundation, Inc.
KPMG Peat Marwick
Foundation
Christian R. and Mary F.
Lindback Foundation
May Department Stores
Company Foundation
Merck Company Foundation
Merrill Lynch & Company
Foundation, Inc.
Spencer Educational
Foundation, Inc.

President's Club (\$1,000 - \$2,499)

Accenture Foundation
AETNA Foundation
Allfirst Foundation
Anonymous
The Bean Family
Foundation
Bristol Myers Squibb
Foundation, Inc.
EXXON Mobil Foundation
Hewlett Packard Company
Foundation

Founder's Club (\$500 - \$999)

Atofina Chemicals
Incorporated Foundation
Bethlehem Steel Foundation
Certainteed Corporation
Foundation
Chesapeake Corporation
Foundation
Cisco Foundation
Connelly Foundation
Dain Rauscher Foundation
Motorola Foundation
Nationwide Foundation
PPG Industries Foundation

Ugo Donini Club (\$250 - \$499)

Aon Foundation
AT&T Foundation
AXA Foundation
BP AMOCO Foundation,
Inc.
Chrysler Fund
Corning Incorporated
Foundation
Honeywell Foundation
LandAmerica Foundation
Levi Strauss Foundation
Occidental Petroleum
Charitable Foundation,
Inc.

Anniversary Club (\$125 - \$249)

BankAmerica Foundation
CNA Foundation
General Mills Foundation
General Motors Foundation
H. J. Heinz Company
Foundation
Hershey Foods Corporation
Fund
Josiah Macy, Jr. Foundation
Phillips Petroleum
Foundation, Inc.

Regular Donors (Up to \$124)

AMGEN Foundation
AMP Foundation
Advanta Foundation
Anheuser Busch Foundation
Armstrong Foundation

Carpenter Technology Corporation Foundation
 Deutsche Bank Americas Foundation
 Dun & Bradstreet Corporation Foundation
 Federated Department Stores Foundation
 Fireman's Fund Foundation
 McGraw Hill Foundation, Inc.
 Owens Corning Foundation, Inc.
 PMA Charitable Foundation
 PMA Foundation
 PNC Bank Foundation

Subtotal \$1,130,835

Other

Charter Club (\$25,000 and above)

Association for Supervision and Curriculum Development

University Club (\$10,000 - \$24,999)

Philadelphia Frostbite Regatta

San Miguel Club (\$2,500 - \$4,999)

Association of Independent Colleges and Universities of Pennsylvania

President's Club (\$1,000 - \$2,499)

Anonymous Summit Chapter Pennsylvania Sports Hall of Fame
 Holy Redeemer Health System

Founder's Club (\$500 - \$999)

La Salle Neighborhood Nursing Center Memorial Hospital Foundation

Ugo Donini Club (\$250 - \$499)

La Salle College High School
 Sonoma State University Academic Foundation, Inc.
 St. Joseph's University Sigma Theta Tau

Anniversary Club (\$125 - \$249)

United Way of Southeastern Pennsylvania

Regular Donors (Up to \$124)

Rotary Club of Phoenixville
 Spring Ford Rotary Club
 Mount Vernon on the Potomac Citizens Association, Inc.
 Philadelphia High School for Girls
 United Way of Camden County

Subtotal \$60,315

Unduplicated Total Private Resources \$5,017,196

Federal Government

Charter Club (\$25,000 and above)

Department of Education —GEAR-UP (School District of Philadelphia)
 Department of Health and Human Services —Advanced Education Nursing
 —Advanced Education Nursing Traineeship
 —Nursing Special Projects
 —Office of Minority Health (Giving of Self Partnership)
 National Science Foundation —Local Systemic Change
 —Urban Systemic Initiative (School District of Philadelphia)

Dr. Joseph Flubacher Club (\$5,000 - \$9,999)

Department of Education —Office of Educational Research and Improvement (Temple University)
 Center for Research in Human Development and Education
 Department of Health and Human Services —Nurse Anesthesia Traineeship

Subtotal \$1,824,492

Commonwealth of Pennsylvania

Charter Club (\$25,000 and above)

Department of Education —Act 101, Higher Education Equal Opportunity
 —Act 143, Adult Literacy Education (YMCA of Philadelphia and Vicinity)
 —Institutional Equipment Grant
 —Link to Learn/Information Technology Workforce Development
 Department of Health —Abstinence Education and Related Services (Central Susquehanna Intermediate Unit)
 —Community Primary Care Challenge Grant
 —Insurance Department
 —Children's Health Outreach Project

University Club (\$10,000 - \$24,999)

Department of Education —Section 231, Adult Basic Education (YMCA of Philadelphia and Vicinity)

Subtotal \$486,534

Other Government Sources

Charter Club (\$25,000 and above)

City of Philadelphia Nationalities Services Center

University Club (\$10,000 - \$24,999)

Linden, NJ Board of Education
 Research Foundation of the CUNY

Dr. Joseph Flubacher Club (\$5,000 - \$9,999)

Rahway, NJ Board of Education

Founder's Club (\$500 - \$999)

Gloucester County Vocational Technical School
 Newark Boys Chorus School

Subtotal \$526,328

Unduplicated Subtotal, Government Sources \$2,837,354

New Pledges

Individuals: \$1,416,434

Foundations, Corporations and Associations: \$685,297

Government Grants: \$2,183,174

Unduplicated Subtotal, New Pledges: \$4,284,905

Unduplicated Grand Total: \$12,139,455

Sources of Income

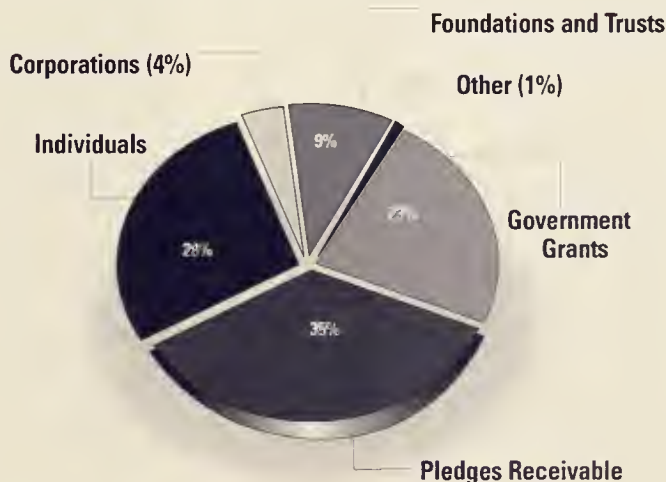

Honor Roll of Individual Donors

Alumni

2001

Anniversary Club

(\$125 - \$249)

Kathleen A. Bagnell
Daryl Hermanson

Regular Donors

(Up to \$124)

Trina Allen
Kevin Badolato
Kate Balloch
Jolene Bates
Joseph Bednarek
Patricia Bell
Christine Benincasa
Michael Bramowski
Kinyon Brnson
Natalie Brooks
Ineeta Brown
Alexandra Casale
Ludgero Coelho
Ed Conway
Kevin Courtney
Julie Creedon
Victoria Crenshaw
Daniel Dalton
Kelly Daniel
Kristen Darby
Kimberly Delany
Jessica DeVito
Joe DiLauro
Andrea Donnelly
Melanie Donofrio
Karen Gaedke
Jennifer Giogio
Nick Iorio
Kristal Hankinson
Helene Holmes
Colleen Keenan
Jennifer Kopecki
Maria E. Kopp
Brian E. Kordeck
Douglas A. Lane
Courtney Liebel
Mary Logue
Sandra MaeLammar
Kevin Maguire
Joseph Mangoni
Jason Marcakis
Peter Martin
Kathleen McAloon
Loren McCloskey
Allen Medwick
Matthew Mullen
Jule Puzano
Patrick Powell, Jr.
Edward Pownall
Nancy Lee Pinkerton
Mary Quinlan
Prempadma Richardson
Tracy Rogers
Alan Rossi
Theresa M. Russell
Lori Beth Ryan
Veronica Santos
Ashley Scott
John Sullivan
Kathy Swank
Christine Tartaglione
Jocelyn Theisen
Thomas F. Toczyłowski
Michael Triplett
Peter Turchi
Daynell Wright
Michael Zeccardi
Elisabeth Zodeiko

2000

Founder's Club

(\$500 - \$999)

Jane Ervin
Steven B. Kaminerman

Anniversary Club

(\$125 - \$249)

Audrey Y. Griffin

Regular Donors

(Up to \$124)

Stephen T. Comes
Matthew P. Conville
Christopher K. Crump
Raymond J. DiLisso
Mary E. Ellis
Sonia Laura Franco
Gloria Jean Grady
Lisa Kimelheim
Nicole M. Knox
Carol A. Lucas
Nicholas J. Madden
Donna M. Massanova
Kristen McCafferty
Suzanne K. Mintzer
Tara M. Nicolo
Melissa A. Pittaoulis
Audrey A. Rawlinson
Mark P. Schugsta
David J. Scott
Robin M. Stranahan
William S. Thorp
Carolyn S. Truxell
Diana L. Weinlein
Charles A. White
Eileen Zornick

1999

Anniversary Club

(\$125 - \$249)

Christian J. Salfici
Trey P. Ulrich

Regular Donors

(Up to \$124)

Johanna M. Bender
Caroline A. Brennan
Jennifer S. Brewer
Megan J. Carey
Moirra J. Carey
Jeffrey J. Chrin
Trai L. Cook
Kimberly C. Cornell
Betty A. Cummings
Christopher D. DePalma
Francis T. Duffy
Angela Lynne Duncan
Jessica L. English
Melanie L. Frantz
Richard E. Fumey
Colleen D. Gallagher
Patrick S. Gallagher
Darnian S. Giletto
Nancy A. Haig
Lenise M. Hamilton
Roxanne M. Hughes
Christopher Huynh
Amie C. Johns
Kellie E. Keegan
Jane M. Keller
Howard Kritzer
Kristy L. Kuhn
Lori M. Lalor
Christine M. Lebisky
Therese A. Leonard
Carletta Mays
Marla L. McDermott
Erin P. Meehan
Daniel F. Merz

Miriam N. Millan
Deanna E. Monroe
David R. Mullan
Dean J. Nasto
Robin D. Newmiller
Jeanne R. Noe
Wendi T. O'Boyle
Suzanne R. Patton
Angela M. Purcell
Rebecca M. Raszewski
Gramatiki Rigas
Susan A. Rodgers
Joseph T. Ryan
Dean H. Seiorillo
Monica Shields
Barbara A. Sieh
James R. Startare
Barbara Steltz
Annmarie M. Terelle
Michelle C. Turner
Lia C. Van Ryswijk
Christopher M. Wert
Deborah Wilson
Harriet Wolff

1998

Founder's Club

(\$500 - \$999)

Justin M. Cifra

Ugo Donini Club

(\$250 - \$499)

Thomas M. Morgan

Anniversary Club

(\$125 - \$249)

Marno Demonte
Dorothy M. Lange
Barney Martin
Denise M. O'Donnell
Christopher P. Picollo
George Ralko

Regular Donors

(Up to \$124)

Allison S. Adair
Mary L. Alford
Evelyn F. Barrett
Timothy J. Benson
Sandra M. Bonazza
James G. Brighter
Colleen M. Bruno
Rita M. Burns
Marialena F. Caruso
Christopher Cavallaro
Sara J. Chiappa
Cesidio V. Colasante
Edward W. Colfer, Jr.
Nicholas L. D'Addezio
Susan W. DeNovio
Michael M. and Tara (Bray)
Dickman
Dafni Dimopoulos
Whiladean Dunlap
Mark W. Eisold
Richard J. Fitzhenry
Colleen M. Gain
Deborah S. Gaughan
Erin M. Giordano
Mark D. Goodman
Wendolyn R. Grace
Teresa A. Gresko
Elizabeth A. Griffin
David A. Infante
Carlo T. Ioannucci
Kimberly A. Johnston
Rosemary Kidder
Linda D. Kochensky
Lois M. Kulp
Tanya M. Lipewski

Christopher M. Lalfenthal
Linda L. Lutz
Christopher P. Lydon
Judith A. McCrystal
John T. McDonald
Robin I. McGill
Sherry L. Mismik
Jill N. Morrissette
Timothy J. and Kristin M. Nash
Andrew F. Noonan
Catherine Paczkowski
JoEllyn E. Perry-Powell
Michelle A. Priestley
Donald M. Quinn
Denise Marie and Arthur B. Reinhold, Jr., O.D.
Rachel L. Rutz
Mark J. Romanowski, R.N.
Michelle K. Shegda
Steven Silvestro
Pearl E. Smith
Julia L. Stevens
Andrew M. Tavani
Wendy M. Vandenburg
Jason M. Viola
Kristin R. Vivian
Rose M. Wall
Kathleen M. Wolfe
Jans C. Wozar

1997

President's Club

(\$1,000 - \$2,499)

Frank T. Crohn

Ugo Donini Club

(\$250 - \$499)

Patricia M. Keane

Anniversary Club

(\$125 - \$249)

Peter J. Dickson
Joseph G. Dombrowski
Mark G. Hugh
Bernadette W. Hayes
Brian K. Jones
Allison A. Nanartowicz
Vincent J. Tucci

Regular Donors

(Up to \$124)

Donald A. Bachmayer, Jr.
Marianne V. Behm
Mary I. Benner
Frederick C. Bloesch
Deborah A. Boedewig
Robert A. Caccamo
Denise A. Casey
Deborah A. Castellano
Karen Colquitt-Hall
Kori A. Connelly
Theresa L. Cook
Michael J. Darcy
Enrico A. DiSandro
Tara (Bray) and Michael M. Dickman
Christine M. and J. Patrick Doogan
Kelly A. Dougherty
Grace M. Doyle
Sandra DuBois
Rita Dube
Timothy M. Esposito
Elaine R. Fanelli
Frank Ferraro, Jr., Esq.
Krista N. Garberina
Joel M. Greco
John Grillone
Sharon M. Halner
Eileen A. Haneiko
Helen M. Heenan
Margit K. Rinke
Ivan Kaszczak

Daniel P. Keefe
Dorothy A. Klimick
William F. Lee
Lori A. Litchman
John P. Lloyd
Maryellen C. Madden
Joseph T. Marini
Joseph W. Markmann
Marie T. Markuszka
Clement T. Masciantonio
Eric M. McNeil
Eric J. Miesler
Nicole B. Miller
Kristin M. and Timothy J. Nash
Michael A. Nemecek
Stephanie C. Payne
Maryann Redlinger
Robert B. Roth
Jennifer L. Rueter
Loretta Shirley
Michael C. Sielski
Jeffrey J. Southard
Mary Ann Steitz
Dennis W. Thomas
Patricia E. Thomas
Kristina L. Wahl
Christopher J. Walsh
Mark A. Walsh
Christi A. Weston
Andrew J. Wright

1996

San Miguel Club

(2,500 - \$4,999)

Margaret M. and William J. Markmann, M.D.

Ugo Donini Club

(\$250 - \$499)

Maura E. Gaffney
William J. Jones, Jr.
Nicole D. Keiser

Anniversary Club

(\$125 - \$249)

Daniel P. Bransfield
Catherine T. Graf
Melissa A. Heider
Thomas A. Leonard
Rosemary A. and John P. McGoigle
Margaret L. Mitchell
Danielle N. O'Leary
Eric W. Reinert
Mary Zaoudeh

Regular Donors

(Up to \$124)

Jacqueline Anello
Hannelore T. and Francis C. Barbieri, Esq.
Carl E. Baumann, Jr.
Fern R. Bernstein
Renee N. Borgersen
Kathleen T. Brennan
Maria S. Bucco
Linda A. Calcagni
Louis M. Camarote, Jr.
Thomas J. Campbell
Eliza A. Comodromos
Christi A. Curry
Bethanne M. Dadario
Mayra A. Diaz
Christine M. Dieckhaus, Ph.D.
J. Patrick and Christine M. Doogan
Judith R. Dowd
Susan C. Fallon
Leon K. Faulk
Bridget P. Guccione
Andrea M. Hall
Jeffrey M. Harter

Betty A. Hedges
 Elena M. Jarvis
 Valene D. Johnson
 Nancy L. Juergens
 Brian W. Kirwan, C.P.A.
 Donna Marie Kolodziej
 Derek P. and Staci (Wilhelm)
 Loranca
 Nicholas A. Lordi
 Francis L. Mangino
 Barbara A. Marshall-Ramp
 Lonni M. Mauck
 William E. McLain
 Arthur J. and Janet M. Mee
 Pamela M. Narceavage
 Kathleen E. O'Neil
 Kimberly Anne Packard
 Renita A. Pascale
 Jesse M. Rober
 Fred S. Rodgers
 Timothy T. Scullion
 Lori A. Seely
 Dolores M. Seif
 Loredana B. Sesso
 Kirstun B. Shrom
 Danielle M. Spaeth
 Margaret Stewart
 Kathleen E. Stuckert
 Helene B. Teufel
 Robert R. Warner, Jr.
 William A. Wilkins, Jr.
 Margaret C. Winter

1995

President's Club
 (\$1,000 - \$2,499)
 Lisa J. Cruikshank

Founder's Club
 (\$500 - \$999)
 Marta V. Alvarez
 Carolyn S. Casey

Ugo Donini Club
 (\$250 - \$499)
 Teresa J. and Paul J. Adair
 Linda A. Carlin

Anniversary Club
 (\$125 - \$249)
 Neil Clover
 Timothy S. Conklin
 Rosalie H. Ferry
 Patricia A. Foley
 Thomas J. France
 Jennifer A. Hart
 Greg A. Petit
 Roseanne Silvestri
 Carole S. Suzui
 Staci M. (Wilhelm) and
 Derek P. Loranca

Regular Donors
 (Up to \$124)
 Timothy J. Bechler
 Kathleen L. Bieker
 Diane Brida

Edith M. Bobb
 Kelly E. Butts
 Kristin M. Ciccone
 Amy Lynn V. Flood and Michael
 T. Siciliano
 John C. Fox
 First Lieutenant Wayne J. Gavm
 Lance J. Giordano and Kristen E.
 Spielberger
 Andrew H. Giorgi
 Stanley A. Guogas, Jr.
 Diane M. Heal
 Troy J. and Erin K. Hegglin
 Maria P. Hergenhan
 Gale Hewitt
 Rebecca L. Horvath
 Barbara A. Kirkner
 Paul A. Langan
 Stephanie L. Leinhos
 Maureen C. MacNair
 Silvio Mazzuca, III
 Megan McCormac
 James A. McDonald
 Matthew P. McGee
 Thomas E. McLaughlin, III
 Brian P. and Kristen McVeigh
 Jason T. Miller
 Suzanne L. Moore
 Megan Elizabeth Mullen
 Stephen F. Obarski
 Susan E. Orehowsky
 Colleen A. Paul
 Stephen A. Pecorelli

Jennifer M. Pessillo and Matthew
 S. Klein
 Karel L. Peterman
 Carolyn M. and James C. Plunkett
 Jonathan C. Ranney
 Marlene D. Roche-Fionno
 Debra M. Rosenbach
 Sandra M. Searle
 Kristen E. Spielberger and Lance J.
 Giordano
 Carl A. Tori
 Catherine E. Treacy
 Emma M. Trusty
 Michael Vardaro, Jr.
 Regina E. Weber
 Kelly Ann Weiss
 Janice V. Weller
 John C. White

1994

President's Club
 (\$1,000 - \$2,499)
 Daniel P. Durigan
 Steven C. and Denise (Maksimow)
 Gingolaski
 Kathryn B. and Raymond A. Ricci
 Timothy R. Tilson

Founder's Club
 (\$500 - \$999)
 Kathleen (McGovern) and Thomas
 G. Furer

Ugo Donini Club
 (\$250 - \$499)
 Deborah L. Lake
 Kathleen N. McGovern
 Mary C. and Leo J. Mullen, Jr.
 William P. Mitchell
 Patricia M. Short

Anniversary Club
 (\$125 - \$249)
 Patrick H. Durkin
 Rev. Thomas F. Gardocki
 Glennon C. Graham, Jr.
 Jane A. Lane
 Ralph Marano
 Patrick J. Mooney
 Robert E. Williams

Regular Donors
 (Up to \$124)
 Theresa K. Anstotz
 Anne P. Baumher
 Joyce A. Bednarek
 Danielle Bower
 Patricia L. Bull
 Susan L. Burnett
 Amy J. Butler
 Matthew M. Castrina
 Maureen Clark Maisano
 Carolyn E. Clear
 Catherine M. Coppinger
 Stefano Cusano
 MarcAnthony DeLeo
 Robert F. Distel
 Therese M. Donahue
 Michael S. Doser
 Ellen I. Eidelson
 Laura E. England
 Merdis Foster
 Michael C. Gallagher
 Crescenzo C. Galli
 Susan M. Gemmill
 Catherine M. George
 Patricia A. Helhle
 Christian J. Hellings

Scott D. Higgins
 Krista M. Hirschmann and Kevin
 F. Rodowicz, D.O.
 Christine M. Holzer
 Amelia K. Jones
 Sr. Mary Karen Kelly, GNSH
 C. Eric Kern
 Timothy R. Kindt
 Matthew S. Klein and Jennifer M.
 Pessillo
 Steven J. Kobasa
 Eric L. Kratschmer
 Peter W. Linn
 Patricia F. McGlinn
 Heather A. McInerney
 Frances C. McKeown
 Erin N. McLaughlin
 Colleen Henehan Mordan
 Maria Salome B. Ochabillo
 Patricia H. and Joseph M. Parisi
 Garry M. Pfeil
 Nicole S. and Joseph E. Pilkus, III
 Carol L. Prem
 Marc A. Rollo
 Jeanne M. Gimpel
 Robert J. Sankey, Jr.
 Edward J. Sheedy, Jr.
 Michael T. Siciliano
 Karen M. Spring
 Kurt E. Steritz
 Thomas A. Sutton
 Audrey J. Tucker
 Jennifer A. Visco
 Maureen T. Ward
 Maryanne T. Welte

1993

President's Club
 (\$1,000 - \$2,499)
 Denise (Maksimow) and Steven C.
 Gingolaski
 Philip T. Hintze

Founder's Club
 (\$500 - \$999)
 Lawrence C. Berran
 Jennifer R. Davis
 Anthony F. Verlezza

Ugo Donini Club
 (\$250 - \$499)
 Tracy E. and Michael A. Boedewig
 Kathy Brown-Fitzpatrick
 Richard DeVincent
 Leah M. Finnegan
 Aaron J. Moore
 Dolores L. Seiberlich

Anniversary Club
 (\$125 - \$249)
 Daniel J. Albrecht
 Frani (Wasserman) Aufiero
 Jeannine M. and Christopher W.
 Calhoun
 Vernal M. Coates
 Stacey A. and Nicholas J. Coggins
 Andrew R. and Jean M. DeNardo
 John H. Eadeh
 John P. Fulmer
 Michael S. Goetter
 Michael C. Kimble
 Michael J. and Mary Beth Lee
 Brian T. Mahony
 David C. Mongeluzzi
 Tricia (Schafer) and Thomas A.
 Petrecz, Jr.
 Troy H. Pierce
 John P. Sheahan

Gifts in Kind

We gratefully acknowledge the following individuals and corporations who contributed products, goods and services to La Salle in 2000-2001:

Products:

Agilent Technologies
 Smartforce
 think3

Goods and Services:

Bagnell & Company
 Mr. Benjamin D. Bernstein
 Mrs. Elizabeth Bullock
 James A. Butler, Ph.D.
 John F. Carabello, D.M.D.
 Catholic Standard & Times
 Mr. Frank C. Corace
 Mr. and Mrs. Michael P.
 Creedon, Sr.
 Mr. Joseph S. Crestochowski
 Mr. J. Russell Cullen, Jr.
 Ms. Maria Tucker Cusick
 Mr. Francis J. Dunphy, Jr.
 Finnigan's Wake
 Frank's Family Deli
 Mr. William J. Friel, Jr.
 Garrison Printing Company
 Mr. John E. Glaser
 Glenside Pub
 Mr. Thomas J. Gola
 Mr. Kevin Peter Goodwin
 Mr. Elmer F. Hansen, Jr.
 Mr. Elmer F. Hansen, III
 Huntleigh Healthcare, Inc.
 Ms. Kathleen M. Burns Kapusnick
 Kirk's Pizza House
 Knickers

La Salle University Campus Store
 Liberties
 Bruce A. Leauby, Ph.D.
 Mr. Wayne P. Luthringshausen
 Mr. James J. and Ms. Kathleen
 Gordon Lynch
 Magarity Ford & Chevrolet, Inc.
 Mayfair Jewelers
 Mr. Thomas F. McGowan
 Mr. Arthur McGuigan
 Mr. Robert T. Moran
 Mr. Timothy A. Mullen
 G. Dennis O'Brien, Ph.D.
 Outback Steakhouse
 Mr. and Mrs. Charles C. Parks
 Papa John's Pizza
 Louis Anthony Petroni, Esq.
 Mr. Charles Peter Pizzi
 Mr. William J. Raftery
 Reebok Team Sports
 Mr. and Mrs. Frank Reilly
 Mr. Carmen V. Romeo
 Mr. David J. Russell
 William R. Sasso, Esq.
 Mr. Peter F. Smith
 Spaghetti Warehouse
 Mr. Frank Stanton
 Dr. and Mrs. James R. Tanis
 Mr. and Mrs. Peter Gabriel Vizza
 Mr. and Mrs. Milton Washington
 Mr. William Weaver
 J. Michael Whitaker, M.D.
 Yellowbookusa.com
 John D. Zook, C.P.A.

Regular Donors

(Up to \$124)
Deborah A. Bianco
Brian J. and Michelle (Fossett)
Bray

Nancy R. Candito
Victoria E. Coleman
Geraldine M. Colwell
Barbara A. Cristaldi
Kathleen A. Depman
Linda M. Dix
Paget A. Erwin-Donohue
Maryann T. Fatycz
Jenine E. and Albert S.

Finarelli, III
Clare Finley
Robert E. Fischer, III
Michele A. Frisko
Barbara A. Gallen
Colleen Gallagher Gameau

Ann B. Gavin
Anne Gillard-Cohen
Thomas R. Hall
Erin K. and Troy J. Hegglin
Bernadette A. Hennegan
Christine L. Hooper

Ardellia T. Jones
Denise M. Judd
Jacqueline M. Juliano Coehlo
Taras M. Kennedy
Iris F. Kleinman
Michael J. Kokosky

Shawn H. Lange
Bernadette Kummer Leszczynski
Martin J. and Kathleen F. Lewin
Margaret M. Lizotte
Tracey (Vernik) and John M.
Lubas

Wilmoth Mannings
Walter A. and Laurette (Adair)
Marshall

Gary J. Mather
Thomas M. McCurdy
Peter R. McGahey
Maureen McGettigan
Jennifer McGowan
Gregory R. Mitchell

Rosemary R. Morse
Bernadette A. Nace
Theresa A. Palumbo
Linda A. (Madeja) Pargoe
Carol A. Rivers

Eileen F. (Robinson) Thiel
Beth A. Ruzicka
Douglas W. Sanders
Anthony J. Scarcelli, Jr.
Maria A. (Sesso) Punzo

David A. Shronk
Annrene Snypse
David G. Stasny
Gary F. Steele, C.P.A.
Patricia A. Stover
Timothy J. Strosser

Thomas J. Tantillo
Gerald J. Tarantolo, Jr.
Albert T. Vertuno, III
Gerald W. and Maureen E.
Waddington

Rose Marie Waltz
Gregory J. Weiderman
Stephen J. Weikert
Steven K. Weltman

1992

San Miguel Club
(2,500 - \$4,999)
John T. and Amy (Walitsch) Hurd

President's Club
(\$1,000 - \$2,499)
Clara (Ciossek) and William T.
Wagner
John T. Williams

Founder's Club

(\$500 - \$999)
Thomas G. and Kathleen
(McGovern) Farer
Michael P. Smith

Ugo Donini Club

(\$250 - \$499)
Michael A. and Tracy E. Boedewig
Angela M. DeMallie
Linda A. Ewald
Judith A. Goldstein
Keith T. Morris
Fred Schwarzenbach

Anniversary Club

(\$125 - \$249)
Kellyn (O'Donnell) Bertolazzi
John A. Bertucelli
Christopher W. and Jeannine M.
Calhoun
Nicholas J. and Stacey A. Coggins

Rose M. Davis
Jean M. and Andrew R. DeNardo
Margaret Forrester
Heather C. Johnson
James M. Knepp, Jr.
Mark A. Lunsford
Jennifer L. Miller

Elizabeth J. Moreau
Janet L. Parker
Tricia (Shafer) and Thomas A.
Petrecz, Jr.
Mary Ann Scott
Christopher B. Taulane
Sarah A. Wallace
Susan B. Woodward

Regular Donors

(Up to \$124)
Allison A. Auld
Anthony R. Aviccoli
Joan T. Barr
Patricia C. Bauder
Anne K. Bishop
Nicole J. Bodnar
Andrew C. Borgersen
Michelle (Fossett) and Brian J.
Bray

Lorraine M. Bryson-Wood
Jill S. Carozza
Michael A. Consiglio
Donna (Ryder) DeSimone
Anthony J. DiBricida, III
Bernice (Whichard) Dillard
Robert M. Donahue
Patrick F. Duffy
Charles J. Durning, Jr.
Kelliann M. Finley
Brian M. Fish
Donald W. Fox
Robert B. Fry
Michael R. Gallagher
Robert J. Geiss
Louis F. Gentner, III
Brian P. Gerrard
Jason R. Gilbert
Theresa C. Green
William J. Gretzula
Melissa M. Guenther
Mary A. (Buschka) and Joseph R.
Hainthaler
Stephen A. Hawkins
Denise M. Highsmith
Joanne L. Hirschbuhl
Joseph J. Hogan
Christopher M. and Kathleen
(Quigley) Hudak
Rita A. Jablonski
Judith B. Karas
Charles P. Keates, J.D.
Robert I. Kozloski
Charles G. Lannutti
Kathleen F. and Martin J. Lewin

Ellen H. Link
John M. and Tracey
(Vernik) Lubas
Michael T. Lyons
Kathleen S. MacDonald
Crystal K. MacNeill
Kristin (Simmons) and Antonio O.
Mangabat, Jr.
Joseph A. and Barbara Ann
Marini, Jr.
Arthur G. Marlin, Jr.
Jose O. Martinez
Gregory S. Maurer
Tara A. McCarthy
Maryrose P. McGovern
DonnaMaria Tocci Meyers
Robert J. Monk
Georg W. Montag, Jr.
Maria Harms Morgan
Matthew T. O'Boyle
Thomas J. O'Farrell
Mary (Rinehart) O'Neill
Kelly K. Palazzo
Lorraine B. Pappalardo
Daniel S. Pelullo
Ruth Ann H. Petrosky
Bernice (Lisicki) and
Mark S. Purcell
Kathleen M. Ramsey
Rochelle E. Rawlins
Kevin F. Rodowicz, D.O. and
Krista M. Hirschmann

Jonathan D. Roesser
Dorothy (Suder) Rossi
Thomas C. Ryan
Lucy H. Schmiege
Sandra M. Schneek
Michael K. Stahl
Leslie (Blanchard) Stapleford
Linda C. Suhl
Tricia A. Valentine
James T. Wallner
Joseph R. Walter
Tracy M. Wessner
Margaret M. Wilby
Michael J. Ziff

1991
Founder's Club
(\$500 - \$999)
Anastasia M. Dehner
Daniel A. and Jennifer A. Lafond
Elizabeth J. Seegers
Diane L. Slifer
Michael J. Tyrrell

Ugo Dnnini Club
(\$250 - \$499)
Christine A. Hopkins

Anniversary Club
(\$125 - \$249)
Dominic Esposito, III
Patrice McCaulley and Dominic
Esposito, III
Andrew J. Wiley

Regular Donors
(Up to \$124)
James M. Ajaeb
Chuck M. Ball
Albert J. Bommentre, Jr.
William J. Brown
Traci M. Bruno
Vincent J. Bucolo, Jr.
Marie Clifton
John E. Coppinger, III
Cathyann Ries Dalaimo
Patricia DeSanto
Fred J. Domingo
Lisa (Cebular) Earnshaw
Lisa V. Emerick
Catherine M. Evans
John F. and Colleen
Fitzpatrick, Jr.

Stephen P. Gelovich
Maureen A. Gordon
Meryle M. Gurmankin
Joseph R. and Mary Ann
(Buschka) Hainthaler
Judith (Drobile) Joyce
Ronald S. Kashon
Bernadette F. and James J.
Kenny, Jr.
Thomas A. Kilker
Lori A. Krause
Steven J. LaRosa
Carla J. Laub
Eileen (McDevitt) Harris
Christina (Mazza) McGarrigle
Francis X. and Elissa (Broderick)
Nolan, Jr.
Suzanne Pappas
Joanne M. Quattrone
Joseph A. and Marcie L. Romano
Thomas J. Schugsta
Kathryn A. Sher
Kimberly M. Stabilito
Francis G. Steiner, III
Theresa C. (McDonnell) Struckney
Michael and Christina
(Foley) Vanho
Carolyn A. VonMechow
Robert T. Wright, Jr.
Arca N. Young

1990
Charter Club
(\$25,000 and above)
Elmer F. Hansen, III
Lionel J. Simmons

President's Club
(\$1,000 - \$2,499)
Edie A. and Norbert F.
Belzer, Ph.D.

Founder's Club
(\$500 - \$999)
June C. Douglas
Jennifer A. and Daniel A. Lafond

Ugo Donini Club
(\$250 - \$499)
Edward M. Bobrin
Walter S. Bott, Sr.
William F. Donovan, III
Michael G. and Margaret
(Nichols) McCabe
Christine and George A.
Perfucky, Ph.D.
Barbara B. Pope

Anniversary Club
(\$125 - \$249)
Tonya Lombardo Bergstrom
Michael A. Carr
Virginia M. and Thomas J.
Dalfo, Jr.
Michelle L. Dopke
Kathleen (Klein) Gable
Brian J. Grady
Sean M. Halpin, Esq.
Courtney A. Hamilton
Stephen G. Hart
Kelly (Beckner) Hruska
Ellen C. Kolodziej
William W. Matthews, III, Esq.
James J. McCrane, III
Paul J. Mirabile, Jr.
Ann T. Rowland
Anthony C. Tridico, Ph.D.
Virginia M. Wagner

Regular Donors
(Up to \$124)
John D. Bangert
Michael S. Blash
David W. Bosch

Stephen P. Gelovich
Maureen A. Gordon
Meryle M. Gurmankin
Joseph R. and Mary Ann
(Buschka) Hainthaler
Judith (Drobile) Joyce
Ronald S. Kashon
Bernadette F. and James J.
Kenny, Jr.
Thomas A. Kilker
Lori A. Krause
Steven J. LaRosa
Carla J. Laub
Eileen (McDevitt) Harris
Christina (Mazza) McGarrigle
Francis X. and Elissa (Broderick)
Nolan, Jr.
Suzanne Pappas
Joanne M. Quattrone
Joseph A. and Marcie L. Romano
Thomas J. Schugsta
Kathryn A. Sher
Kimberly M. Stabilito
Francis G. Steiner, III
Theresa C. (McDonnell) Struckney
Michael and Christina
(Foley) Vanho
Carolyn A. VonMechow
Robert T. Wright, Jr.
Arca N. Young

Christine Carpenter
Shawn P. Carr
Laura C. Clavin
Stephanie A. Colello
Christine (Frisco) Conway
Patrick J. Conway
Denise (Grady) Crosby
Sharon K. Cryer
Jeffrey P. and Lisa M.
(Donnelly) Denton
Joseph G. Dever
Diane J. DiLorenzo
Kathleen E. Duggan
Ann Marie J. Eidsenshink
Brian D. Fancovic
Robert F. Finkelston
Lorraine (Harbison) Fleury
James D. Flis
Peter J. Frisko
John P. Gaffney
Joseph S. Galvano
Daniel J. Glowatski
Leah P. Greenwood
Anne (Preisler) Groch
Joseph E. Hauser
Brian L. and Maria J. Heard
Mary (Ames) Hendry
Carol A. Hayes
Kathleen (Quigley) and
Christopher M. Hudak
Philip Indelicato
Assunta M. Jaskolka
Maureen M. Kane
Brian T. Kelly
Sr. Patricia Kelly, G.N.S.H.
Matthew M. Killinger
Sandra B. Kline
James A. Kolpack
Steven Laderman
Johanna Leso
Dennis C. Linsco
Darryl L. and Andrea
(Palumbo) Mack
Mary Donegan Mansfield
Barbara Ann and Joseph A.
Marini, Jr.
Anthony G. Martillotti
John-Claude Martin
Wanda M. Martorano
Mary P. McAneney
Lon A. McHugh
James C. McIlvaine
Timothy L. and Anneliese (Vishio)
McMenamin
William D. McMenamin
Janet M. McNally
Timothy J. Nogowski
Elissa (Broderick) and
Francis X. Nolan, Jr.
Joseph J. O'Connor, III
Mary Ellen (Banford) and Thomas
J. O'Malley, Esq.
Anita L. Plakans
Gabriella A. Pollard
Alice M. R. Price
Scott G. Roper
Pamela J. Sawyer
Sharon (Sochanchak) Scharf
Carol A. Schumacher
Henry R. Seppanen
John J. Siliquini, Jr., M.D.
Theresa M. Smith
Frank M. Stearns, Ph.D.
Margaret A. Subokow
Michael P. Tedesco
Jerrold A. Walton
Maureen (Buckley) Ward
Kristen (Gentile) Wentzel
Kenneth E. West, Jr.

1989
President's Club
(\$1,000 - \$2,499)
Mark J. Augello

1988
President's Club
(\$1,000 - \$2,499)
Mark J. Augello

1987
President's Club
(\$1,000 - \$2,499)
Mark J. Augello

1986
President's Club
(\$1,000 - \$2,499)
Mark J. Augello

1985
President's Club
(\$1,000 - \$2,499)
Mark J. Augello

1984
President's Club
(\$1,000 - \$2,499)
Mark J. Augello

1983
President's Club
(\$1,000 - \$2,499)
Mark J. Augello

1982
President's Club
(\$1,000 - \$2,499)
Mark J. Augello

1981
President's Club
(\$1,000 - \$2,499)
Mark J. Augello

1980
President's Club
(\$1,000 - \$2,499)
Mark J. Augello

1979
President's Club
(\$1,000 - \$2,499)
Mark J. Augello

1978
President's Club
(\$1,000 - \$2,499)
Mark J. Augello

1977
President's Club
(\$1,000 - \$2,499)
Mark J. Augello

Bernadette (Mulligan) and
Christopher J. Janis, C.P.A.

Founder's Club
(\$500 - \$999)
Peggy Gallagher

Ugo Donini Club
(\$250 - \$499)
Michael H. Arment
Harry A. Cuthbertson, Jr.
Michael V. Griffin
Stephen D. Kopec
Carroll E. Rockey
Tracey L. Sneed, Esq.
Michael E. Van Thuyne
Mark A. and Miriam (Dvorak)
Wennersten

Anniversary Club
(\$125 - \$249)

Henry M. Alken
Robert A. Butler
Maria C. Cacia
Gayle (Gumkowski) Carbone
Charles P. Cleary, Jr.
James P. Dandy
Dennis M. Duhon
Kelly A. Greenberg
Thomas G. Haight
Howard M. Morgan
Jane E. Nagle
Ralph A. Nardi
Claudia J. Petaccio, M.D.
John P. Rau
Diane (Lisiewski) and
Thomas D. Sykes

Regular Donors
(Up to \$124)

John J. Bagnell
Jonathen and Theresa A.
(Quane) Bell
Christine (Vernalis) Bonnes
John P. Braunsar
Stephanie (Selmer) Brunhofer
Vincent J. Cataldi
Margaret L. Catanese
Lynn (Gidel) Clark
Elizabeth (McCall) Clement
Hedy Cohen
William M. Coneghen, Jr.
Kimberly (Messina) DaCosta
Steven A. DeMasi
Michael J. Dowling
Anne B. Epright
Joan (Rayca) Fassano
Christine (Faus) Garry
Joseph A. Forcina
Stephen P. Gessner
George W. Glaze
Patricia A. Grabowski
James K. Gulick, Jr.
Diane L. Hamburg
Larry D. Holman
David P. Horrell
Wanda T. Houston
Laura Whiting-Hurley
Mario J. Ioannucci
Blanche (Palacio) Kammer
Theresa A. and Michael J. Kiernan
First Lieutenant Michael P. Klim
Linda Lane
Stephen J. McBain
Gerald T. McCarty
Barbara M. McDonald
Joseph G. McGirr
Cindy (VanArsdale) and
Sean M. McGrath
Paul D. Mooney
Michael C. O'Connor
Stephen P. O'Donnell
Marie E. (McGough) and
Eugene R. Owens

Erast Z. Pohorylo
Mark S. and Bernice (Lisicki)
Purcell
Susan (Kazmierczak) Robb
Paul T. and Patricia
(Santry) Sauvageau
Jennifer C. P. Scheel
Susan J. Scutti, Esq.
Cecelia M. Sheehan
Christine M. Stone
Carole (Whittell) Sweeney
Sherri (Connolly) Tapp
Janice P. Trichtinger
Patrick J. Vaughan
Maureen E. and Gerald W.
Waddington
Robert M. Walker
Janet (Zatkis) Warner
Mitchell J. Yanak, Jr.
John Zapotochay

1988

President's Club
(\$1,000 - \$2,499)
Gretchen A. and Wade A.
Brosius, D.O.
Louise P. and Robert L. Harman
Bernadette (Mulligan) and
Christopher J. Janis, C.P.A.
Mark A. Lafond
Adeline (Citrano) and
Ron Mandel

Founder's Club
(\$500 - \$999)
James P. McCarthy
Joseph G. Reilly
Maureen Ryan Rilling and John
D. Rilling, C.P.A.

Ugo Donini Club
(\$250 - \$499)
Jeffrey R. Boyle, C.P.A.
John M. Cellucci
Vincent L. Gaffney, Esq.
Christine and George A.
Perfecky, Ph.D.
Matthew J. Schwenderman

Anniversary Club
(\$125 - \$249)
Janine Buffone Niwinski
Gina R. Burton
Mary J. Christian
Michael A. Cory
Michael B. Farley
Paul T. Graham
Kathleen (Kuenzel) Gribb
Gregory D. Palmer
Carolyn A. Piccone, M.D.

Regular Donors
(Up to \$124)
Christine (Heys) Armetta
Ann M. Avallone
Bernadette M. Bonaduce
J. Douglas and Tracey A. Bowen
Hugh J. Campbell
Kathleen A. Cantrell
Deborah D. Carlini, C.P.A.
Frank M. Chomenko
Jill B. Cohen, D.O. and Robert M.
Slutsky, Esq.
Henry J. Cotton
Jerry W. Crawford
Darryn R. Cromwell
M. Alicia Davis
Lisa M. (Donnelly) and
Jeffrey P. Denton
Robert Devlin
Michael DiChristofaro, C.P.A.
Philip E. DiMassimo
Gerard J. Diefes, M.D.
Ellen A. Diorio

Lynn (Woytyek) Doan
James R. Engler
Michael G. Enz, C.P.A.
William D. Fallon
Kevin J. and Debra
(Steffa) Farrell
John P. Finnegan
Stephen P. Friend
Michael G. Gilbert
George J. Hatsch
Thomas L. Heron
Lisa O'Kane Hesbacher
Christopher L. Higgins, C.P.A.
Joseph P. Hiltwine
Margaret I. Hubert
Won S. Kim
Katherine G. Labman
Judith A. Lambert
William A. Leanza
Kim (Lattimer) Long
Gilaad Matar
Patricia (Sutton) Mazzeo
Michele (Slavinski) Mehlbaum
Annette (Bucci) and
George G. Mick
Alicia (Flood) and John J. Morris
Diana (Pecchini) Mueller
Maria C. Neupauer
R. Elizabeth Nixon
Amy (Hartman) Pasquale
Nancy M. Peri
Diane E. Radvansky
Linda K. Robinson
Julie A. Rosner
Robert M. Slutsky, Esq. and Jill
B. Cohen, D.O.
Nancy A. Smith
Lisa A. Sowa
Michael A. Starrs
Daniel A. and Marylynn
(Kearney) Stecher
Eileen M. Strulson
Zenobia M. Teel, R.N.
Barbara (Maier) Thomas
Christine (Springer) Velcer
Darren S. White
Ronald M. White
Michael D. Willis
Michele (Tedeschi) Zimmerman
Nancy E. Zoeltsh

1987

President's Club
(\$1,000 - \$2,499)
Vickie Y. Mouzon
Joseph V. Queenan, M.D.

Founder's Club
(\$500 - \$999)
Eileen (Donaldson) Becker
Mark G. Gola
John D. Rilling, C.P.A. and
Maureen Ryan Rilling

Ugo Donini Club
(\$250 - \$499)
Mary (Sheehy) Connolly
Stephen K. Degnan
John A. Gamlin
Lisa M. McCowan
Patricia (Nines) and Edward W.
Skorpinski, M.D.

Anniversary Club
(\$125 - \$249)
Bruce A. Brien
Nancy (Lenaghan) Buck
Christine (Giegerich) Burton
Stephen C. Krauss
James F. Langan
Elizabeth R. Lochner
Michael J. Medernach
Lois E. Potter
Jane (Kirk) Roberts

Brian T. Sammond

Regular Donors
(Up to \$124)
Joanne (Patton) Abdalla
Anita E. Ackovitz
James F. Bagnell
Leola (Newton) Bennett
Christopher N. and Catherine
(Dunworth) Botta

Dolores A. Byrnes
Rosemarie Carosella
Laura J. Cavanaugh
Donna L. Clews
Karen Cobb
Timothy F. Collins, Jr.
Timothy J. Cush
Cynthia (Bradford) DeGeorge
Antonio A. DeGregorio
Cynthia DiBuono, V.M.D.
Stephen P. Dolan, Jr.
Francis X. Fitzpatrick
Nicholas J. Florkowski
Hugh J. Friel
Kevin P. Gallagher
Thomas J. Garberina
Thomas J. Gorman
Victoria B. Gradel
Maureen A. and Thomas D. Green
James C. Guarino, M.D.
Marline S. Herceg
Lisa (Adamovage) Hoback
Mary (Curto) Hunter
Joan M. Jennerjahn
Marie E. Johnson
Paul M. and Cynthia M. Keenan
Susan M. Kennedy
Linda A. Keyte
F. Neil Lundenfeler
Terence M. MacKay
Stephanie M. Marcinkowski
Charlene M. Mayer
Catherine G. McCool
Cathy L. McCullough
Suzanne K. McDonnell
Michael P. McGeehan
William R. McTigue, Jr.
Timothy J. Melroy
Michele M. Miller, R.N. M.S.N.
Bernice (Rogers) and Patrick S.
Mintzer, Esq.
Kathleen M. and Thomas J.
Monaghan
John J. and Alicia (Flood) Morris
Stephanie (Gamble) O'Hagan
Heidi (Smit) O'Leary
Scott G. Orzechoski
Francis P. and Susan (Atwell)
Oscilowski
Susan (Hutt) Raffin
Linda A. Razler
Maureen C. Royds
Patricia (Santry) and Paul T.
Sauvageau

Mary (Timmins) Schiuth
Lowell I. Steinberg
Thelma E. Suggs
San T. Tang
John P. and Jacqueline
(Flaherty) Toner
Mary K. Vandegrift
Nancy T. Walton

1986

Founder's Club
(\$500 - \$999)
Bonnie (Amos) and John J.
Sweeder, Ed.D.

Ugo Donini Club
(\$250 - \$499)
Gregory E. Adams
Gregory and Judith E.
Braun, M.D.
Charles M. Greenberg
Audrey (Nugent) Greening
Hazel B. Grun
Dean A. Henry
David P. Kunz

Anniversary Club
(\$125 - \$249)
Kim L. Gaffney
Laura (Peszka) Gibble
Michael M. and Lisa
(Marmo) Hollowell
Nadine McCarthy
John P. and Rosemary A.
McGonigle
Diane M. McGovern
Dimitry Shilenok
Diane (Marshall) and Michael A.
Weiss, D.D.S.

Regular Donors
(Up to \$124)
Gerard H. and Regina Marie
Abermthy
Joseph C. Anhalt, Jr.
Marybeth S. and Gregory A.
Burton
Jane (Bates) Cero
Leslie R. and John E.
Connolly, D.P.M.
Dorothy C. Davis
John J. Dubsyk
Marie (Robinson) Elliott
Janet M. Eshlerman
John R. Ferraro
Colleen and Frank J. Gangemi
Hayley and Allan D. Geller
Terence P. and Annemarie
(Knox) Gillespie
Sheila (Kane) Gorman
Maria C. Graham
Thomas D. and Maureen A. Green
Mary F. Hathaway
David A. Henrich

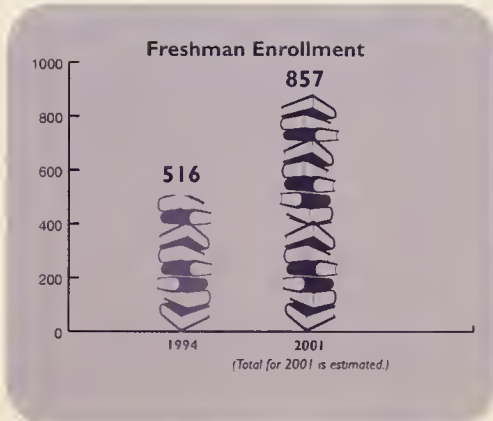

Joseph K. Hoffman
Mira Kang
David W. and Rosemarie
(Trotter) Kraynak
Benjamin L. and Lynn
(Piatkowski) Levin
Madeline T. Madden
Concetta Mannello
Donald R. McClure
Sean M. and Cindy (VanArsdale)
McGrath
Patrick S. and Bernice (Rogers)
Mintzer, Esq.
Thomas C. Pasquale
Constance Rice
Maria D. Schulte
Ruth K. Seutter
Brian R. Shields
Theresa A. Soffronoff
Edward C. Sweeney
Margaret M. Tierney
Gary D. Vogin, M.D.
Mary L. Wilby
Kathleen M. Wolf
Anthony A. Zimba
Maria T. Zorzy

1985

San Miguel Club
(2,500 - \$4,999)
Denise D'Antonio Malecki

President's Club
(\$1,000 - \$2,499)
Richard L. Duszak, Jr., M.D.

Founder's Club
(\$500 - \$999)
Jane (Gregorio) and Charles W.
Greenberg
Patricia (Lenaghan) and Edward
C. Hogan, Esq.
Nancy (Mortenson) Neary
Timothy O'Shaughnessy

Ugo Donini Club
(\$250 - \$499)
J. Mark Coulson, Esq.
Gerald C. Grunewald
Bernard F. King, D.O.
Lynette (Hyman) Nelson
Phyllis (Garberman) Schapiro,
M.D.
Margaret (Ryan) and Edward E.
Strang

Anniversary Club
(\$125 - \$249)
Barbara L. Ackerman, M.D.
Barbara M. Cegles
Mark Dodel, R.N.
Jeffrey E. and Renee (Rapa) Faller
Denise A. Franchetti CFA
Barbara (Pomponio) Henderson
Joseph R. Huck, Jr.
Terrence J. Jacob
Mary G. McLaughlin
John V. Rafferty
Maria Spano and Bruno C.
Fiorenza
Patricia (Haney) Stimson
Peter W. and Christine M. Tiano
Kathleen (Golden) and Edward M.
Waddington

Regular Donors
(Up to \$124)
Douglas Achuff
Elizabeth Aguilera
Scott E. and Maureen G. Arnold
Kimberly A. Atkinson, D.O.
Jerome J. and Deborah (Eiser)
Azarewicz
Elizabeth A. Baker

Tracy T. Baker
Milton J. Ball
John S. and Rita (Morrin) Birnhak
Julia Bradley
Gregory A. and Marybeth S.
Burton
Robert M. Byrnes, Jr.
Kathleen (McCaffrey) Canevello
Joseph M. Claffey
Leslie R. and John E.
Connolly, D.P.M.
M. Katherine (Cronin) Connors
Jane (Kauffman) Conolly
Lee J. Culver
Margaret (O'Brien) Curtin
Silvio M. DiPietro
Patrick J. Dorris
Eugene J. Draganosky
Lisa (Goldman) Driban
Karen (Moran) Fossile
Else R. Frach
Mary E. Gallagher
James J. Gallombardo
Richard B. Galtman, Esq.
Robert K. Gauss
Donald L. Gearhart, Jr.
Lee Genoese
Joseph R. Geraghty
Jesse M. Gibson
James C. Goldsmith
Arthur J. Hass, C.P.A.
John D. Heere
Timothy C. Hennessy
Howard M. Hugo
Jane Hurwitz
Eugene M. Joyce, Jr.
Cynthia M. and Paul M. Keenan
Craig A. LaBarge
Michael P. Lamoreux, Jr.
Kathryn (Dougherty) Lieb
Reed C. Lifka
Elem. Mariola
Laurette (Adair) and Walter A.
Marshall
Joseph M. Mazurek
Daniel J. McCloskey
William H. McCormick, Jr.
Mary L. McGinnis
Shelby Moore
Margaret A. Morthorst
June F. Moyer
Marianne R. Muller
Theresa M. Mulvey
Constance M. Mumper
Eugene M. O'Gara
Francis E. O'Rourke
Margaret (Mortimer) Olkowski
Jeffrey J. and Elizabeth
(Mastropaolo) Oulton
Joseph M. and Patricia H. Parisi
Robert Pavone
Robert J. and Marygrace (Chizek)
Pesce, C.P.A.
Kathleen (Pedicone) Pinzka
Lisa A. Pratt
David W. Richard
James V. Ricigliano
Margaret A. Ruane
Stephanie G. Russell
Denise T. and Michael D. Salvo
Julie (Dougherty) Schuck
Lisa A. Simonson, M.D.
Kym C. Smythe
Mary L. Sothern
Patricia A. Sovich
Harvey Spivack
Paul A. Stead
Charles W. Steiner, Jr.
Paul V. and Karen A. Testman
James J. Tepper
Mary (McGee) Thompson
Teresa M. Tobin
Jacqueline (Flaherty) and John P.
Toner

James G. and Christine (Garvin)
Tressel, D.O.
Mark A. and Regina
(Oristaglio) Turner
Charlene (Pancoast) Twigg
James L. Wall
Karen B. Weiss
Michael J. Welsh
Robert D. Williams

1984

Dr. Joseph Flubacher Club
(5,000 - \$9,999)
Timothy C. and Yvonne (Vito)
Boyle, C.P.A.

San Miguel Club
(2,500 - \$4,999)
Thomas R. and Frances
(Mulholland) Bonk

President's Club
(\$1,000 - \$2,499)
Robert L. and Louise P. Harman

Founder's Club
(\$500 - \$999)
Peter G. Clearkin
Patricia (Lenaghan) and Edward
C. Hogan, Esq.
Robert A. Hopstetter, Esq.

Ugo Donini Club
(\$250 - \$499)
Lisa A. Ferrari, D.M.D. and
Clifton W. Casey
Ralph J. Mauro, Esq.
James J. McMahon
Sean P. Munroe
Ellen J. and Joseph L. Pasquale
Allen M. Singer, M.D.

Anniversary Club
(\$125 - \$249)
Terry K. Wilson-Brox
Pamela Z. Clary
Edward W. Cummings, Jr.
John T. Doyle, C.P.A.
Richard J. Jansky
Kellyann (Franks) Jeletic
John A. McCann
Robert F. Meighan
Robert A. Nyce
Dennis T. Owens
Stephen L. Pietrzak
Joseph B. Pino, D.M.D.
John F. Piree, C.P.A.
Patrick B. Shanahan
Kenneth L. Zeitzer, M.D.

Regular Donors
(Up to \$124)
Maureen (Giglio) Aubuchon
Deborah (Eiser) and Jerome J.
Azarewicz
Mary A. Bacon
Bernadette (Pacitti) Baird
Nicholas Bencie, D.M.D.
Mary J. Bradley
Deborah Fay and Joshua Buch,
Ph.D.
Josiane M. (Bulens) Wunderle
Michael P. Cassidy
Patricia A. and Joseph A. Chelius
Maryanne (Carson) and Andrew
A. Coates, Esq.
Patricia (Taylor) Crowe
Gregory Curran
William B. and Maryann (Patano)
Davis
Mary (Deissler) Dillon
Maryhelen T. Driscoll
A. Mayo Dunn
Donald F. Eberhardt

De La Salle Society

In recognition of their generosity to La Salle University, we gratefully acknowledge the following individuals with cumulative donations of \$100,000 or more.

Ambassador and Mrs. Walter H. Annenberg
The Annenberg Foundation
Almira C. Bainbridge
Benjamin D. Bernstein *
Ted Bronson '54
John F. Carabello, D.M.D. '62 *
Thomas J. Casey '52
The Christian Brothers of La Salle University
Mr. and Mrs. John F. Connelly
The Connelly Foundation
Ellen Jane and Robert C. Crosson, Jr. '51
J. Russell Cullen, Jr. '60
Thomas Curley '70
Walter M. Czarnota '52
Nancy and J. Hugh Devlin '64
Henry G. DeVincent, M.D. '56
Catherine E. Doran '73
Mr. and Mrs. Francis J. Dunleavy
Dr. and Mrs. Paul G. Ecker *
Leon Ellerson '56
John E. Glaser '62 *
John J. Hagan '57
Barbara and Robert E. Hanrahan, Jr. '75
Elmer F. Hansen, Jr. '58
H. Blake Hayman, M.D. '41
Dorothy M. and William J. Henrich, Jr. '50
Ragan A. Henry, Esq. *
Roland Holroyd, Ph.D.
Kathleen Gordon Lynch '77 and James J. Lynch '71 *
Joseph G. Markmann, C.P.A. '49
Dr. and Mrs. Morton Mandell
Jacqueline F. and William J. McCormick, Jr. '58
John McShain
Daniel R. Mullin '41
Francis R. O'Hara '54
Leon J. Perelman '33
Margaret Webster Plass
David T. Poiesz '80
Richard J. Prendergast '60 *
Charles J. Reilly '62
Richard S. Rueda, Esq. '62 *
Joseph R. Sadowski '54
John O. Saeger
William R. Sautter, C.P.A. '71
Joseph Schmitz, Jr. '20
John J. Shea '59
Alan H. Silverstein '70 *
Frank Stanton '51
Jay R. Stiefel *
John H. Veen '59

* New Members

Donna (Ruzicka) Farrell, D.O. and Francis A. Farrell, Jr.
 Eric S. Fillman
 Jane L. Fishman
 Thomas M. Flach
 John R. Gimpel
 Charles C. Hansen
 Glen C. Hanson
 DeEtta F. Hayes
 William F. Heim
 Janet I. Hill
 Teresa M. Hink
 Barrie D. (Leasoff) Hovis
 Lonnie C. Johnson
 John X. Kearns
 Barbara (Lever) Krauss
 Andrew R. Kraynak
 Julia (Cotton) Kurdziel
 Deborah A. Kurovski
 Christopher J. Lamb
 Donna (Hamlet) and James J. Lanahan
 Edward J. Lennon
 Jeff Lescious
 Virginia D. Listman
 Bridget G. Lowery
 Charles F. Magee
 Karen (O'Grady) Manners
 Maureen (O'Neal) McAleer
 Edward J. McDevitt
 Janet (Fitzgerald) and Richard C. McElwee
 Jeffrey M. McGarry
 Diane J. McGinley
 Helen (McBryan) McGinley
 Susan E. Mudrick
 Christopher J. Mullen
 Michael M. Mullin
 Bernadette (Heck) Mulvey
 Carolyn (Kane) Nicolardi
 John N. Oswald
 Carmen M. Palenzuela
 Kathleen S. Perry
 Robert J. and Marygrace (Chrzek) Pesce, C.P.A.
 Charles A. Petosa
 Rita (Christensen) Piccioni
 Cecilia B. Puschke
 Karen (Smith) Roche
 Mary (Lubrano) Rowland
 Cecilia M. Ruppert
 Robert A. Salanik
 Frederick C. Scogno
 Joanne (Farley) Serembus
 Lisa (Basile) Shears
 Lenore (Trojanosky) Siegler
 Gregory P. Smith
 Kenneth J. Smith
 Donna L. Smuthers
 Michael J. and Ruth M. Spadaro, Esq.
 Allan H. Swoyer
 Robert M. Tallbot
 James W. and Margaret (O'Connell) Thompson
 Barbara Thorp Gentry
 James G. and Christine (Garvin) Tressell, D.O.
 Joanne (Saponara) and Paul J. Tyer
 Lieutenant Neil G. Van Duinen, U.S.N.
 Paul F. Waltrich, Jr.

1983

Dr. Joseph Flubacher Club
 (\$5,000 - \$9,999)
 Dawn Riley Courtney, Esq.

San Miguel Club
 (2,500 - \$4,999)
 Frances (Mulholland) and Thomas R. Bonk

President's Club

(\$1,000 - \$2,499)

Louis V. Eccleston
 Ellen E. Reilly
 Paul H. Young, Esq.

Founder's Club

(\$500 - \$999)

Mana Tucker Cusick
 Scott M. Dorfner, D.O.
 Joy Faber, Esq.
 Joseph G. Gibbons, Esq.
 James F. Markmann, M.D.
 Dominic M. Paranzino
 Stephen T. and Carol (O'Driscoll) Zarrilli

Ugo Donini Club

(\$250 - \$499)

Paul J. and Teresa J. Adair
 Janice M. and Edward K. Betz
 John J. Ciesla
 Michele (Kauffman) and Hal M. Hirsch, D.M.D.
 Joseph L. and Ellen J. Pasquale
 Regina (Moore) and Samuel W. Plummer
 Mary E. Weitzel

Anniversary Club

(\$125 - \$249)

Benjamin G. Baird
 James M. Bolgitz, Jr., C.P.A.
 Diego F. and Linda A. Calderin
 Robert C. Dunne
 Karen M. Fedele
 Kevin G. and Patricia T. (Pendegast) Finlay
 John F. Glowacki, Jr., Esq.
 Drs. Betsy A. (Stem) and Joseph K. Izes
 Patricia M. Linard
 Grier D. Schaffer

Regular Donors

(Up to \$124)

Susan C. Baldino
 Michael A. Becker, D.O.
 Harnet M. Beckert
 Mark L. Bernhauser
 Carol F. Burcin
 Eileen (Monahan) Chopnick
 Albert J. Cibus
 Patricia (Needham) Cody
 Susan D. Conway
 Teresa (Gaffney) Curley
 Jane B. and Charles E. Danihel
 Mary S. DeCervantes
 Richard J. Donaher
 Lisa (McCarthy) Donnelly
 Beverly A. Edwards
 William F. and Kathleen (Nolen) Edwards, R.N.
 Donna M. Elia
 James W. Elliott
 Joann K. and Timothy J. Erb
 Francis A. Farrell, Jr. and Donna (Ruzicka) Farrell, D.O.
 Paul J. and Teri (McCormick) Ferrante
 Christopher J. Ferry
 John C. Frnskey
 Susan M. Gallagher
 Paul E. Gauss
 Mark E. Gindele
 Dina L. Giustozzi
 Earl Goldberg
 Donna (Portone) and John J. Hannon
 Michael P. Hennessy
 Thomas M. Hinchey, Esq.
 Michelle (Phinn) Iannucci
 Joseph J. Irwin
 Stanley J. Krol, Jr.

Sandra M. Levitt
 Brian J. Lynch, Esq.
 Anthony Mascino
 Richard C. and Janet (Fitzgerald) McElwee
 Sean J. and Cynthia (Ryan) McFadden
 William J. McFadden
 Francis X. McGorry, Jr.
 Walter F. Moleski, Jr.
 Karen G. and Edward J. Mortka
 John M. Naah
 Elizabeth (Mastropaolo) and Jeffrey J. Oulton
 Andrew J. and Kathleen (Chambers) Pagano
 Kathleen (Chambers) Pagano
 Michael A. Papa
 Aubrey L. Parton
 Essie (Miller) Powell
 Thomas M. and Denise (Versace) Risoli
 I. David Sankey
 Maureen (McDonnell) Seybert
 Deborah Sheehan
 Karen (Spielberger) Sullivan, M.D.
 Anne (Galasso) and James V. Templeton, Jr.
 Christine N. Thomas
 Edward A. and Patrice (Lamb) Trauffer, M.D.
 Frances M. Treisbach
 Paul J. and Joanne (Saponara) Tyer
 Thomas M. Ullmer
 Maureen (McKeown) Walsh
 Susan H. Watson
 Thomas F. Whomsey
 Thomas J. Zamadics

1982

Dr. Joseph Flubacher Club

(\$5,000 - \$9,999)

John R. Greed

San Miguel Club

(2,500 - \$4,999)

Alicia (Koszarek) and J. Patrick O'Grady, C.P.A.

President's Club

(\$1,000 - \$2,499)

Giovanna (Villafiorita) and Richard J. Donnelly
 William P. Madden
 George T. Magee, Esq.

Founder's Club

(\$500 - \$999)

Susan F. (Altamore) Carusi, Esq.
 Michael F. Bonner, C.P.A.
 Ann Marie (Becker) Gross
 M. Judith (Torres) Lynch
 Ellen R. Rosen, Esq.

Ugo Donini Club

(\$250 - \$499)

Craig J. Badolato, M.D.
 Elliott J. Bilofsky, D.O.
 Donna (Tait) Draz, M.D.
 Anthony J. Falzarano
 Carol (Lentini) and Thomas G. Helinek, M.D., Ph.D.
 Michele (Kauffman) and Hal M. Hirsch, D.M.D.
 Jerome S. Lezynski, II
 Sandra (Tomkowicz) and Kevin M. Roddy

Anniversary Club

(\$125 - \$249)

Thomas G. and Theresa M. Bachinsky

Denise (Kessler) and Joseph K. Grugan, C.P.A.
 Loretta J. and Charles R. Heyduk
 George T. Kenney, Jr.
 Lisa C. Makosewski
 Randall G. and Maria (Finkle) Matlack
 Francis J. McGrath
 Francis J. Molettieri, Jr.
 Thomas M. Moore
 Rosemary (Kashlak) and Schuyler Newman, M.D.
 Daniel J. Parente
 Eric M. Reisenwitz
 Thomas D. and Diane (Lisewsky) Sykes
 Elizabeth Zaccaria

Regular Donors

(Up to \$124)

Regina M. and Gerard H. Abernethy
 Mary (Fanelli) Ayala, Ph.D.
 Donna (Duffy) Bell
 Anne Belsante
 Deborah E. Bernhardt
 Carol F. Blauth
 Lois C. Bucholska
 John F. Butler
 Gaul (Autenrieth) Cataldi
 Joette N. Codispoli
 Rev. Joseph L. Coffey
 Margaret (Lyman) Crawford
 Edward C. Dlugosz
 Joseph B. Dougherty
 Zorian B. Dubenko
 Michael L. Erlich
 Howard D. Feinstein, C.P.A.
 Cecile (McCarthy) Gantert
 Karen A. Garman, Ph.D.
 Gintare T. Gecys, D.O.
 Brian Gemzik
 Edmund L. Green
 Mark S. Guermieri
 Kenneth K. Haas
 John J. and Donna (Portone) Hasson
 Joanne (Swift) Hummel, M.D.
 Brian E. Kelca
 James F. Koch
 Kurt E. Kramer, Esq.
 John C. Lancaster
 Barbara (Meskill) Lettiere
 Lynn (Piatkowski) and Benjamin L. Levin
 Marybeth (Pauley) Locke
 Andrew J. and Maureen (Leszczynski) Malone
 Colleen W. Marano, Ph.D.
 Beverly M. Mason
 Lisa (Martosella) May
 Scott D. McCaw
 Martin P. McDermott
 Cynthia (Ryan) and Sean J. McFadden
 Karen T. McGowan, C.P.A.
 Diane (Balzeret) Melley
 David J. Miller, C.P.A.
 Lori (Stuefenhofer) Mills, Esq.
 Michael A. Mosley
 Richard K. O'Donnell, Jr.
 Eugene R. and Mary E. (McGough) Owens
 Mary (Walker) Patti
 Stephen M. Powell
 Colleen R. Price
 Harry J. Quinn
 Gary R. Rizzo
 Piyush G. Ruparelia
 Anna P. Russell
 John J. Schneider
 Sylvia (Polkorni) and Joseph J. Sobotka
 Karen (Schuck) Stewart

Bequests

We fondly remember the following individuals who have passed away and who have included La Salle in their wills. Their thoughtful planning helps safeguard La Salle's mission for many years to come.

Mr. Walter M. Czarnota '52

Mr. William J. Good

Ms. Beatrice A. Walsh

Planned Gifts

In 2000-2001, two people notified La Salle of their intentions to make planned gifts to the University:

Mr. and Mrs. John Kapusnick (Kathleen Burns Kapusnick '75)

Mr. William J. Leimkuhler '65

John C. Stipa
Paul J. Strus
Mary Beth Tecce
Diana (Barnes) Thurmond
Edward A. and Patrice (Lamb)
Trauffer, M.D.
Monique (Champagne) Yates
Francesca (Serra) Zorzi

1981

President's Club
(\$1,000 - \$2,499)
Kevin R. Alger
Gregory O. Bruce
Richard J. and Giovanna
(Villaforita) Donnelly
Allen N. Segal
William T. and Clara
(Ciossek) Wagner

Founder's Club
(\$500 - \$999)
Peter J. D'Orazio
Kevin C. Lynam
Kevin E. and Catherine (Filemyr)
Madden, C.P.A.
Vincent F. McGonagle

Ugo Donini Club
(\$250 - \$499)
James P. Denning, Jr.
James R. Flynn
Eileen K. Halpin
John S. and Elizabeth (Razler)
McElderry
Ann M. Mierzejewski
Gregory J. Nowak, Esq.
Kevin M. and Sandra
(Tomkowicz) Roddy
Edward A. Turzanski
Gregory J. Webster

Anniversary Club
(\$125 - \$249)
Theresa M. and Thomas G.
Bachinsky
Thomas E. Campbell
Drs. Joseph K. and Betsy A.
(Stein) Izes
Ellen Meriwether, Esq.
Rosemary (Kashlak) and Schuyler
Newman, M.D.
Michael J. Pelone
Thomas J. Quinn
Robert Rucks
Bruce A. Ruggeri
Rabbi Neal S. Scheindlin
Joan M. Smallwood
Edward M. and Kathleen
(Golden) Waddington
John M. Walek
M. Celeste and Steven M.
Zelitch, Esq.
Thomas J. and Eileen
(DiGregono) Ziemba, D.O.

Regular Donors
(Up to \$124)
Andrea E. Adams
James F. Barben
Pamela (Williams) Beraus
Rita (Morrin) and John S. Burnhak
F. Howard Braithwaite
Joann and George S. Brenner
Kathleen M. Chancler, Esq.
Joseph A. and Patricia A. Chelius
Barbara A. Cohen
John R. Daniels
Peter J. Davis
Mary (Curran) DeJoseph
Anthony J. Decolli
David C. Engel, C.P.A.
Stephen F. Erlte

Tert (McCormick) and Paul J.
Ferrante
Johnnie L. Freeman
Gerald J. Greenfield
Barbara E. Hartranft
Joseph V. Hosack, Jr.
Marie (Breslin) Ireland
Therese Joyce
Ronald J. Kane
Barbara Kelly-Greco
Mark T. Kenney
Joseph R. Large
Theresa (Maguire) Leichter
Ruth E. Levitt
James L. Love
Wendy R. Mailman, M.D.
Michael McCall
Joseph G. McMahan
George G. and Annette
(Bucci) Mck

Robert J. Motley, M.D.
Patrick J. Mulhgan
Roger J. Niemczyk
Mary C. O'Brien, M.D.
Maureen (McGinn) O'Neill
Janet Pellicciotti
Gina M. Pleskunas
Michele (Adarr) Previti, Esq.
Francis M. Qungley
Thomas E. and Linda M. (Gauder)
Rakszawski
John Raneri
Nicholas J. Regina
Sharon B. Rogers and Roy F.
Hilzinger
E. Jane Ruane
Kathleen M. Sandman, Ph.D.
Theresa (Vogt) Shrake
Michael E. Sibtia
Barbara L. Smith
Joseph R. Solimeo
Sharon H. Stubblefield
Gerard A. Sweeney
Christopher E. Trotter
Janice (Neiman) Vukich
Kevin M. Waldron
John T. Whelan, III
Janise Williams
Robert W. Windhaus
James A. Winn, Esq.

1980

Charter Club
(\$25,000 and above)
David T. Poesz

Dr. Joseph Flubacher Club
(5,000 - \$9,999)
Roger Marchetti

San Miguel Club
(2,500 - \$4,999)
Colleen P. Gillespie, Esq.

President's Club
(\$1,000 - \$2,499)
Dennis M. Durkin
Kurt M. and Joyce L. Kanaskie
William J. King

Founder's Club
(\$500 - \$999)
Anna M. Allen
John T. Capecci, C.P.A.
Timothy J. Clay, D.M.D.
Kevin D. Davis
Mark S. and Constance P.
Lahoda, Esq.
Martin J. Oczki
Michael J. Petrocik
Alfonso M. Salazar, Esq.
Christopher J. and Maureen
(Dugan) Serpico, Esq.

Ugo Donini Club
(\$250 - \$499)
Elizabeth (Harper) Briglia
Joanne (Bechta) Dugan, Ph.D.
Mark R. Goodwin
Mary Anne Hines and Bruce C.
Compton
James M. McCabe
Elizabeth (Razler) and John S.
McElderry
Maribel W. Molyneux, Ph.D.
Samuel W. and Regina (Moore)
Plummer
Cynthia A. Romanelli
Ann E. Seiberlich
David P. Smetlzer
Edward B. Smith
Mary (Montrella) Waybill, M.D.

Anniversary Club
(\$125 - \$249)
Jennifer Donohue
Joan H. Gainer
Br. Richard D. Herlihy, F.S.C.
Anthony C. Herman
Grace (Parker) Knight
Nancy (Rutvsky) Kyle
Mary (Mullin) and Robert M.
McNamara, M.D.
Thomas V. O'Neill, Jr.
John P. Pierce
James A. Tornetta
Drs. Barbara (Guthrie) and
Louis L. Trovato

Regular Donors
(Up to \$124)
Cheryl A. Aycock
James T. Basara, D.M.D.
Brian R. Bentz
John J. Boyce
Leslie L. Branda
Teresa (Murphy) Cogshall
Richard V. Costello
Catherine M. DelCiotto
Janice (Magee) Duggan
James J. Dunleavy
Dennis C. Ecker
Mark Femechel
Deborah (Stofank) Ferrell
Nora (Retz) Garman
Max Geisler
Loretta Z. Greene
Michael Hagan
Irene P. Humpharsky
Robert L. Jackson
Laurie Ann (O'Hara) and Joseph
J. Kalkbrenner, Jr., Esq.
Mitchell E. Katz
Daniel J. Kelleher
Thomas F. Knause
Joanne (Colmery) Mahoney
Joseph W. and Marie Matera
Claire McArdle
Dorothy McBride
Andrew F. Mineo
Michelina (Siravo) Moffa
Henry F. Monroe, II
John P. Montague
Denise P. Montell
Maryjane (Paone) Mooney
Thomas W. Morrison
Diane M. Moyer, Ph.D.
Rosemary R. Pall, Esq.
Denise M. Paul
Victor M. Pettyjohn
Stephen J. Procaro
Patricia (Dajnowski) Quaille
Linda M. (Gauder) and Thomas E.
Rakszawski
Gregory J. Rilley
Joseph T. Roessler
Ronald B. Sankey
Robert B. Simpson, Jr.

Frederick W. Smith
William L. Smith
Joseph J. and Sylvia (Pokorni)
Sobotka
Jane (McFarlane) Staats
Dennis E. Stanzione
Katherine M. Stephens
John F. Swoyer, Jr.
Joseph C. Szlanc
Anthony J. Tangi
Kevin M. Trotter
Ella J. Tucker
Timothy J. Walters
Paul J. Walush
Richard C. Watson, Jr.
Gerald J. Whartenby
Susan C. Wing
Linda (Martorelli) and
Marco A. Zanon

1979

San Miguel Club
(2,500 - \$4,999)
Michael J. and Anna
(Celenza) McAleer

President's Club
(\$1,000 - \$2,499)
James W. and Regina (Burke)
Colbert
James V. Morris
Br. J. Stephen Sullivan,
F.S.C., S.T.D.
Edward J. Zajac, Ph.D.

Founder's Club
(\$500 - \$999)
Angela M. Cella
Joseph J. Cicata, Ph.D.
Joseph P. Halpin
Beth (Henese) Horn
Philip J. Horn, Jr., M.D.
Joseph T. McGee, Jr.
Kathleen Meriwether, Esq.
Francis J. Monzo
Barbara (Moser) and
Lawrence White

Ugo Donini Club
(\$250 - \$499)
John R. Burns, Esq.
Bruce C. Compton and Mary
Anne Hines
Herbert J. Lottier
Michael R. Murphy
Mary C. Nicolo
Donald J. Rongione and
Maryellen T. Kueny
Brian J. Siegel, Esq.
Michael T. Steelman, D.O.
Michael J. Weyand

Anniversary Club
(\$125 - \$249)
Eileen (Gaddis) and Richard W.
Combatt
Mark Delowery, D.O.
Karl T. Fetscher, Jr.
Brian J. Fitzgibbons
Brian J. Higgins
Ernest D. Huggard
Ned O. Kraft
Hugh J. McCaffrey
Susan C. and Joseph G.
McVeigh, Ph.D.
Stephen J. Morris
Br. Robert M. Sentman, O.C.D.
Cynthia J. Towers
Christopher C. Tyre
Patrick E. Walsh

Regular Donors
(Up to \$124)
John N. Balsama

Wesley M. Bobbie
Dolores A. Brandolo
Jan (Colbeck) and Barry D.
Brodzinski
Mark J. Brood
David J. Bryant
Anthony P. Camilli
Margaret B. Cargan
Martha (Robinson) Collier
Joanne (Thomson) Coyle
Joseph J. DeMarco, Jr.
Petna (Bisicchia) DePasquale
Maria Raffaele Doherty
Mary (Rush) and James T. Dolan
Susan P. Donachie
Concetta M. Doyle
Elizabeth (Waier) Doyle
John M. Draganescu, M.D.
Gregory J. Farrell
Anthony A. Ferrara
Kevin J. Foley
Linda A. Fox
Francis G. Fragale
Ellen (Donahoe) Fuller
James L. Gertie
Kenneth M. Grolsko
Michael A. Haskins
Maryanne (Walsh) and Joseph F.
Hediger, Jr.
Roy F. Hilzinger and Sharon B.
Rogers
Karen (Kraft) Hoehn
Robert M. Hrapczynski
James B. Hyatt
Laurie Ann (O'Hara) and Joseph
J. Kalkbrenner, Jr., Esq.
Michael J. and Theresa A. Kiernan
Andrew F. Kozak, Ph.D.
Scott A. Krasny, Esq.
William L. Lewis, Jr.
Joseph J. Lukas
Thomas C. Maguire, Jr.
Paul J. Martin
Donald J. Mason
Marie and Joseph W. Matera
Margaret M. McCoe
John J. McNamee
Bartholomew W. McQuoid
William J. McVey
Patricia A. Mellon
Mary Ann (Brosmer) Miller
Denise (Lange) Monaghan
Edward J. and Karen G. Mortka
Mary (Rutkowski) Mullison
Francis J. Noonan
Kevin J. O'Rourke
Monica T. Oskowitz
Vincent Paccapaniccia
Janice M. Pantano
Rose Lee Pauline
Lawrence M. Pierson
Ronald F. Rtschel
Philip H. Rotstein
Patricia A. Sandstrom
Ignazio Scaglione
John P. Seykot
Ronald F. Sliwinski, Jr.
David J. Sowerbutts, Esq.
James P. Spiewak
Matthew S. Steinberg, D.M.D.
Mane (McLaughlin) Strahan
Mary Frances (Whelan) Szpila
Mary J. Taylor
William J. Valko, M.D.
Catherine H. Voit, Esq.
Michael F. Wagner, Esq.
Dennis M. and Rosanne (Nolan)
Wallrath
Jill S. Whitney
Marylou (Lazzaro) Williams
Walter R. and Kathleen (Hess)
Wojciechowski
Ralph L. Ziegler and Deebeanne
M. Tavani, D.O.

1978

San Miguel Club

(2,500 - \$4,999)

Marilyn P. and Charles J. Quattrone, Jr.

President's Club

(\$1,000 - \$2,499)

Susan (Murphy) and Walter W. Dearolf, III, M.D.

James E. Linus

Diane (Koenig) Manwaring

Patricia (Reidy) and

Daniel M. Rice

Michael A. Tarsitano

Founder's Club

(\$500 - \$999)

Francis E. Dehel, Esq.

Donald L. Levick, M.D.

Denise J. McPeters

Kathryn (Moos) and John J.

Merrick, Jr.

Francis J. Nathans, III and

Sallyanne Harper

Peter J. Tyler, Sr.

Lawrence and Barbara

(Moser) White

Ugo Donini Club

(\$250 - \$499)

Robert J. Biester, M.D.

Phil and Kathy Cosentino

Catherine M. (Harper) Kelly, Esq.

and Paul J. Kelly, III, C.P.A.

Donna (DiBello) and Louis A.

Petroni, Esq.

Paul J. Simon, D.O.

James W. Tait

Michael Zeik

Anniversary Club

(\$125 - \$249)

Jay J. Armstrong

Lester H. Cahn

Thomas A. DeBerardinis, M.D.

and Lisa M. Galante, M.D.

Donald J. DeGrazia, C.P.A.

Bruno C. Fiorenza and Maria

Spano

Michele T. Harbison

Edward B. Highland, Jr.

Sheila A. Lodise

Robert H. and Patricia

(Shields) Lux

Mary (Mullin) and Robert M.

McNamara, M.D.

John F. Millon, C.P.A.

Joseph F. Mooney, Ph.D.

Patricia (Corrigan) and Victor J.

Powers, M.D.

Bernard J. Siegel

Drs. Louis L. and Barbara

(Guthrie) Trovato

Diane (Marshall) and Michael A.

Weiss, D.D.S.

Regular Donors

(Up to \$124)

Carl Alulia

Joseph A. Baldassarre, C.P.A.

Joseph E. Barrows

William C. Bradley, Jr.

Charlene L. Brennan

George S. and Joann Brenner

Anemane (Lento) Brownmiller

John T. Burke

Frederick J. Cantz, Jr.

Eva E. and David E. Christensen

Thomas M. Connors, Jr.

William P. Cruice

John R. Delaney

Camille DiLullo

Eugene M. DiMarco, D.O.

Robert J. Fanning

Joan Skibinski Floyd

Gerard S. Hampshire

Joseph F. and Maryanne (Walsh)

Hediger, Jr.

Mary A. Hennessy

Rev. Vincent dePaul

Henry, O.F.M.

Eva (Ruiz) Johnston

Carol P. Jones

Barry M. Kauffmann

Vincent T. Kelly

Virginia M. Kraviec

Kathleen P. Lefevre

Michael G. Malatesta, Sr., C.P.A.

Mercy A. Martin

Margaret (Grzesiak) McAna

Francis J. McMonagle

Sharon M. McQuate

Paul F. Mesure

Patricia Mitchell

Anthony J. Monaco

Marylouise (Kratzer) Morgan

Francis M. Moser

Francis B. Murray

John A. Murray

Edward R. Novak

Margaret E. O'Connor

Susan (Atwell) and Francis P.

Oscilowski

Joseph A. Parisi

Samuel B. Pearlstein, D.P.M.

Catherine M. and William J.

Peberdy

James P. Penza, Jr.

Susan (Sajski) Pitts, M.D.

Karen R. Pushaw, Esq.

Cletus E. Quinn, Jr.

Louise (Giannattasio) and Michael

J. Rupp, M.D.

James M. and Elizabeth (Behm)

Smith

Theresa A. Smith

Joseph A. Tortorella

Clyde Williams

Francis R. Williams, Jr.

1977

Charter Club

(\$25,000 and above)

Kathleen (Gordon) and James J.

Lynch

San Miguel Club

(2,500 - \$4,999)

Joseph P. Conville, Jr.

Richard L. Fagnani, C.P.A.

Anna (Celenza) and Michael J.

McAleer, C.P.A.

President's Club

(\$1,000 - \$2,499)

Paul M. Coady, M.D.

Rose (Guern) and Francis P. Day,

M.D.

Rosemary A. Gallagher, C.P.A.

Robert F. Lavelle

John K. Mariani, D.O.

Founder's Club

(\$500 - \$999)

William N. Allen

James G. Lauckner

Michael A. McKillip

Dr. Dorothy A. McMullen

John E. Mitchell, C.P.A.

Joseph M. Montgomery

Michael P. Rose

John J. Waldron, Esq.

Patricia (Tully) Wood

Stephen A. Wyrzynski, Esq.

Ugo Donini Club

(\$250 - \$499)

Eileen M. Bonner, M.D.

Gregory J. D'Angelo

Joseph V. DiCecco, Ph.D.

Carl W. Graf

Carol (Lentini) and Thomas G.

Helnek, M.D., Ph.D.

Gordon M. Langston, M.D.

Louis A. and Donna (DiBello)

Petroni, Esq.

David S. Rudenstein, Esq.

Joanne (Collins) and Paul F.

Schneider

Anniversary Club

(\$125 - \$249)

Dennis J. and Lorena (Filosa)

Boylan

Claude H. Buehrle, C.P.A.

Alan E. Davis, C.P.A.

William F. and Deborah (Bodnar)

Flooks, Jr.

Kenneth M. Hartley

Kenneth F. and Susan L. Krech

Mark S. Kruger, M.D.

Michael A. Lopacki

Anthony J. Macrina

Michael T. Mokinski

Joseph T. Nadolski

Patricia (Corrigan) and Victor J.

Powers, M.D.

Jerry B. Schwartz, M.D.

Calvin C. Smith

Lisa (Adams) Stackhouse, D.O.

Regular Donors

(Up to \$124)

John A. Bolash

Thomas F. Bolton

Anthony A. Bonanni

Raymond L. Bond

Mary (Manano) Breslin

Loretta (Bassetti) Bridges

Barry D. and Jan (Colbeck)

Brodzinski

Michael R. Buckley, Ph.D.

Albert J. Budano

Rev. Jeffrey T. Cesarone Opraem

David J. D'Imperio, Jr.

Larry T. DeAngelo

Charles DeChristopher, Jr.

Richard J. Desanctis

Stephen J. and Jessica (Yanni)

Dougherty

Laurence A. Drabyak

Edward T. Duffy, Jr.

Mary C. Edwards

Gail (Rothberg) Eisenberg

Debra (Steffa) and Kevin J.

Farrell

Thomas B. Fenerty

Daniel J. Ferran

Mark J. Fleming, Esq.

John D. Gaghardi

Allan D. and Hayley Geller

Elaine L. Glehocki

Diane M. Glendon

Fredrick C. Hanselmann, Esq.

Kathleen M. Heffron

Raymond P. Hill

Bernard Kinker

Gary M. Knoerlein

Joseph F. Lewis

Neil E. Lohoefer

Richard A. Lord, Jr.

Leo P. Lynch

John D. MacLuckie

Joseph P. and Patricia

(Parente) Maher

Theodore G. Malhek

Louis J. McGrath, III

Thomas G. Meizinger

Thomas J. and Kathleen M.

Monaghan

Frederick P. Morris, III

Noreen (Kilroy) Nicolo

Edward J. O'Hanlon

William J. and Catherine M.

Peberdy

Philip L. Penny

Carl Polanski

John E. Pooler, Jr.

Jane E. Rabbitt

Frank J. Salandria

Peter L. Sandusky

Carol (Tressel) Schmeer

Rose M. Schreiner

Eugenia M. Shane

William J. Skyrn

David J. Smith

Theresa (Dunn) Spaulding, M.D.

Frances E. Stahlecker

John G. Stuckert

Diane F. Sweeney

Daniel L. Sywalak

Grace M. Sywalak

Susan (Miller) VanNest

Richard T. Wroblewski

Marco A. and Linda

(Martorelli) Zanoni

Diane M. Zapisek

Albert J. Zimmerman

1976

University Club

(\$10,000 - \$24,999)

Thomas F. McGowan

Dr. Joseph Fluhacher Club

(5,000 - \$9,999)

Terence J. Connors, C.P.A.

San Miguel Club

(2,500 - \$4,999)

John J. Tighe, Jr.

President's Club

(\$1,000 - \$2,499)

Anthony W. Bracken, M.D.

Regina (Burke) and James W.

Colbert

Mark J. Juliano

Mark R. Klingensmith, M.D.

Steven J. Napieccek

Daniel M. and Patricia

(Reidy) Rice

Raymond L. Schutzman

Founder's Club

(\$500 - \$999)

Lenora Spina Griffin

Sallyanne Harper and Francis J.

Nathans, III

Richard D. Lownes, Jr.

Kevin J. McKeon, Esq.

John J. and Kathryn (Moos)

Merrick, Jr.

Barbara A. Spaulding

Ugo Donini Club

(\$250 - \$499)

Richard Ansel

George F. Beppl

Christopher L. Bukata, V.M.D.

Kathy and Phil Cosentino

Edwin J. Detrick

Donald A. DiIenno, M.D.

William T. Dougherty

Philip J. Grutzmacher

Christine M. Halpin, Esq.

Kathleen (Shaw) Mathis

Alumni Association

Golf Classic II Sponsors

Gerard J. Binder Family (Gerard J. Binder '73)

Ciber, Inc. (James G. Lauckner '77)

William J. O'Donnell, III, C.P.A.
 Randolph V. Ragsdale, Esq.
 John J. Scanlon
 Paul F. and Joanne (Collins)
 Schneider
 Michael K. Thompson

Anniversary Club

(\$125 - \$249)
 Lorena (Filosa) and Dennis J.
 Boylan
 Edward M. Carilli
 Anthony M. DeAngelis
 John F. Dreyer
 J. Bernard Ellis
 James K. Gallagher
 Francis P. Gannon, Jr.
 Thomas C. Gudman
 Philip J. Guglielmo
 Edward J. Hargadon
 Frances (Rumaker) Harrison
 Daniel P. and Patricia (Osborne)
 Heenan
 Lawrence R. Hoffman
 Nicholas M. Kampf, III
 Carl E. Kern
 Francis T. Mallon
 James M. McAneney
 Julia Pollio Neri
 Mark D. Pilla
 James E. and Colleen (Ruane)
 Robinson
 Nicholas M. Rongione
 James P. Scanlin
 Thomas P. Sheeran, D.M.D.
 Regina (Cudemo) Smock, M.D.
 Frank A. Steltz
 John K. Taus, D.O.
 Diane C. Wilmanski
 Ronald W. Zartarian, D.M.D.

Regular Donors

(Up to \$124)
 Patricia M. Ambrose
 Kathleen (Martin) and Bruce E.
 Beans
 William R. Behm
 George J. Betz
 Theresa (Ridgway) Bianco
 Joseph J. Buonpastore
 John J. Chapman
 James J. Clearkin, III
 Keith A. Conrad
 Andrew P. Crane
 Maryann (Pantano) and William
 B. Davis
 Margaret M. DeLorenzo, M.D.
 Christine (Romaniw) Demidowich
 Robert E. Desmond, M.D.
 Melvin J. Dodson
 Michael B. Doherty
 James T. and Mary (Rush) Dolan
 Kevin P. Dwyer
 Edward J. Fitzpatrick
 Ronald M. Funock
 Susan Coia Gailey, Ph.D.
 Frank J. and Colleen Gangemi
 Charles W. Glantz
 Susan (Stankard) Guinan
 Rosemarie (Newell) and Joseph
 G. Gulla, III
 Anthony J. Hagan
 Katharine A. Hammeke
 Joan (Butler) Hannigan
 Joseph A. Heayn
 Robert J. Heck
 Harriet C. Herman
 Martin A. Infantini
 John J. Jaskel, Jr.
 Victoria (Clark) Kauffman
 James P. Kelly
 James Kimpson
 Maureen J. and Edward J. Klenk
 Paul P. Lach

Arthur C. Lamon
 Barry J. Luroc
 Jacquelyn (Harper) Mason
 Mary K. McCarthy, M.D.
 Marguerite (Malden) McFadden
 Joseph A. McGettigan
 Rosemarie A. McGinty
 Elisa Ziccardi Minni
 Dorothy M. Moore, M.D.
 James J. Mullins, III
 John S. Naimoli
 Judith Opatow
 Salvatore A. Papparone, Jr., Esq.
 William T. Piccone
 Robert D. Poiesz
 Richard T. Press, Esq.
 Rosemary Quinn and Steven M.
 Smith, D.O.
 Ann A. Reinhardt
 Charles G. Resch
 Louise (Giannattasio) and Michael
 J. Rupp, M.D.
 Richard K. Russ
 Manuel M. Sabato
 Jerel P. Saltzman
 Domenic B. Sanginitti
 Gerald J. Schlechter
 Victor E. Skloff
 Anne Marie (Shervin) Stockbower
 Vincent J. Strain
 Frank L. Strocen, Jr.
 Paul A. Terpeluk, D.O.
 William J. Tierney, Esq.
 Francis X. Viggiano
 Marianne (McGettigan)
 Walker, Esq.
 John A. Weaver
 Connie White
 William Widmann
 Andrew B. Woldow, M.D.
 John J. Worthington
 Jeanne Yaecker
 Paul F. Zakulec
 Michael Zawinsky

1975

Charter Club
 (\$25,000 and above)
 Robert E. and Barbara Hanrahan

Dr. Joseph Fluhacher Club

(\$5,000 - \$9,999)
 James R. Guntle, Jr.

San Miguel Club

(2,500 - \$4,999)
 Kathleen M. Burns Kapusnick
 Robert A. Shore, M.D.

President's Club

(\$1,000 - \$2,499)
 Paul E. Karis, M.D.
 Kathleen S. and James J.
 McNichol
 Mark D. and Kathryn M.
 Speaker, Esq.
 Marie M. and James P. Steinitz
 Paulette (Travers) George J.
 Zimmerman, Ph.D.

Founder's Club

(\$500 - \$999)
 Beverly A. Bacon
 Gerard A. Plourde

Ugo Donini Club

(\$250 - \$499)
 James F. Bernardo
 Richard A. DiDio, Ph.D.
 Catherine M. Dougherty
 John E. Funkhouser
 Richard S. Golaszewski
 Annette L. Halpin
 John E. Kopacz
 Elizabeth (McGinley) Soltan

Anniversary Club

(\$125 - \$249)
 Joseph S. Biondo
 Paul F. Binn
 Kevin F. Brennan
 Bruce G. Cavanagh
 Daniel J. DeMas
 John Eger
 William J. Einwechter
 Helen (Galsier) Elhott
 Stephen J. Finley
 Denise M. Gurniven
 William K. Istone, Ph.D.
 Richard T. McGlaughlin
 Patricia (Donegan) and Jerome C.
 O'Connell, Esq.
 Linda A. Riviezzo
 Patrick H. Sanaghan
 Susan Szczepanska, Ph.D.
 Jane (Borschel) and John E.
 Tomaszewski, M.D.
 Raymond R. Townsend, M.D.
 Ellen D. Walsh

Regular Donors

(Up to \$124)
 Deborah (Aghra) Grosso
 Michael G. Armstrong
 Phyllis D. Atkins
 Rosemary (Clancy) and William J.
 Baldino
 Frances T. Bender
 Henry G. Bienkowski
 Michelle L. Boddorf
 Karen (Fraunfelter) Burnett
 Linda A. and Joseph F. Canataro
 Teresa and Justin M. Carisio, Jr.
 Arnold C. Carnevale
 Robert M. Casey
 Donald A. Casolaro
 Edward J. Charlton, Esq.
 David E. and Eva E. Christensen
 Eileen (Donnelly) Clearkin
 Curtis R. Cokenberg, Jr.
 Mervin G. Coe
 Thomas F. Conn
 Mary (McGrath) Coppola
 Thomas J. Cossentino
 Kathleen DeHaven
 Michael G. Dell'Orto
 Marie C. Dench
 Theresa (Winski) Desmond
 John T. Dewey
 Anthony R. DiMartino
 Theresa (Dempsey) Farrell
 John J. Flanagan
 Francis P. Flood
 Ronald B. Frederick
 Kenneth G. Fulmer, Jr.
 Allen J. Gargan, Jr.
 Christine (Wronka) Gawlak
 Idawease F. Griswold
 William J. Hagan
 James H. Harkins
 Lawrence P. Himes
 Ronald G. Hull, Esq.
 Camille (Cavahere) Introcaso
 Richard M. Jacovini
 Paul F. Jenkins, Jr.
 Benjamin T. Johnson, Sr.
 Paul E. Juska
 Joseph F. Kane
 Edward J. and Maureen J. Klenk
 Alexander C. Koneczny
 Paul and Elizabeth (Rodini) Kuny
 Geraldine (Twardowski) Lacey
 James J. Leddy
 Carol (Carraccio) Lentz, M.D.
 Catherine (Rowland) Link
 Anne Marie and Gregg R.
 Lodes, D.C.
 Christine (Fabbuzzo) Loomis
 Mary Anne S. Lutz
 Ralph W. Magee

**Applications from
 International Students**

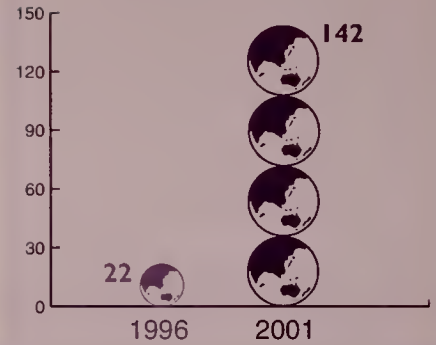

Gerard J. Mahlman
 Michael Masny
 Thomas A. Masterani
 Wilham W. Matthews, Jr.
 Dennis G. McCarthy
 Michael K. Montgomery
 James Morton
 John J. Muldeng, III, Esq.
 Charles J. Mullane
 Edward A. Murphy
 Terese (Gibbons) Murphy
 Bohdan Pazuniak
 John S. Pizzo
 James G. Plewes
 Patricia Radich, Esq.
 John A. Rafa
 William T. Rambo, Jr.
 Susan (Torpey) Rane
 Denise Marie and Arthur B.
 Reinholt, Jr., O.D.
 Andrew C. Roppoli
 Anne (Wilson) Sabol
 Michael D. and Denise T. Salvo
 Joseph E. and Karen M. Schurtz
 Margaret (Sheern) Shirk
 John M. Smalarz
 Steven M. Smith, D.O. and
 Rosemary Quinn
 David H. Valaro

1974

Charter Club
 (\$25,000 and above)
 Joan (Mancini) and Thomas J.
 Fitzpatrick, Jr.

Dr. Joseph Fluhacher Club

(\$5,000 - \$9,999)
 William M. Hann

President's Club

(\$1,000 - \$2,499)
 Dennis J. Collins
 Frances (Jacob) and Michael J.
 Diccico
 William E. Kelly, Esq.
 James J. and Kathleen S.
 McNichol
 Michael R. Thompson

Founder's Club

(\$500 - \$999)
 Mark Adelsberger
 Dennis J. Donohoe, M.D.
 Marianne S. Gauss
 Richard A. Rothwell, Jr., D.D.S.
 Dennis R. Rubisch

Ugo Donini Club

(\$250 - \$499)
 Barbara A. Burke
 Mark J. Connors
 William T. Duffy
 Joan (Thomas) and Joseph G.
 Gallagher, Jr., Esq.
 Francis X. Moffatt
 James J. O'Neill
 William E. Tierney, C.P.A.

Anniversary Club

(\$125 - \$249)
 Joseph E. Abbott
 Donald F. Ackerman
 Michael J. Gallagher, D.D.S.
 Victor A. Giardini
 Christine F. Gill
 Joseph J. Keating
 Mary Ann and Michael J.
 Kerlin, Ph.D.
 Susan L. and Kenneth F. Krech
 Charles G. Lare
 Thomas R. Loranseau
 Bernard J. Maier
 Susan C. and Joseph G.
 McVeigh, Ph.D.
 Leonard F. Milewski, M.D.
 John A. Moore, Jr.
 Joseph P. Palm
 Robert J. Polastre
 Bernard F. Reilly, III
 Thomas P. Sheridan, Jr.
 Kent M. Sloan
 Herbert E. Taylor, Ph.D.

Regular Donors

(Up to \$124)
 Carole A. Allen
 Robert D. Amerman, C.P.A.
 Clifford R. Batezel
 Bruce E. and Kathleen (Martin)
 Beans
 Mark L. Belas
 Denise (Vadenais) Berwind
 Charles M. Beugless
 Paul R. Brady
 Brian T. Byrnes
 James P. Campbell, Jr.
 Linda A. and Joseph F.
 Canataro, Ed D.
 Daniel J. and Grace
 (Piselli) Casey
 Michael A. Casey
 Philip E. Cassidy, Jr.
 Eugene G. Cattie
 Raymond T. Conarty
 James F. Corcoran
 Stephen W. Crognale, Sr.
 Brian C. Daly

Carl J. Davis
 Richard B. Davis
 Joseph R. Depalantino
 Louis A. DiCesari
 Dennis D. DiDomenico
 Andrew E. DiPiero, Jr., Esq.
 Gaetano H. Diodato
 Patrick J. Doherty
 Neil J. Dougherty
 Dennis M. Doyle
 Francis T. Dziedzic, Jr.
 William F. and Kathleen (Nolen)
 Edwards, R.N.
 Ann Wilsbach Esposito
 John G. Esposito
 John P. Farley
 John J. Foster, Jr.
 Carmela (Melso) Galati
 Kathleen A. and Joseph A.
 Ganster
 Edward A. Grant, Jr.
 Edward T. Halligan
 William F. Helkowski
 Charles D. Henderson
 Edward R. Hitzel
 Lucille (Farbus) Irwin
 James E. Johnston
 Michael J. Kauffman
 James J. and Bernadette R.
 Kenny, Jr.
 Elizabeth (Rodim) and Paul Kuny
 H. Gordon Kunzman
 Joyce (Kenny) LaRue
 Lewis M. Levinson
 Louis A. Lombardo, III
 Miriam (Gary) and Francis E.
 Maloney
 Stephen J. Malpezzi, Ph.D.
 Anthony W. Martin
 Charles K. Mauer, Jr., Ph.D. and
 Joan B. Mayer
 Jerome J. McAvoy, Jr.
 John H. McCleary, Ph.D.
 Maryann (Torrington) McGee
 Thomas D. McGovern
 William S. Miller
 Raymond J. Montoni
 Alice K. Moy
 Emily (Ciammetti) and James D.
 Mullen
 Michael E. O'Donnell
 Robert A. Osborne
 Michael C. Parella
 Theodore A. Piech
 George Podhany, Jr.
 John F. Poviatis, Esq.
 Henry P. Rawls
 J. Jeffrey Reisly
 Michael J. Rosner, M.D.
 Margaret M. (Payne) and Joseph
 T. Ryan
 Edward J. Sankowski, Jr.
 Mary E. (Roken) and Thomas H.
 Schurtz
 Joseph J. Sheehan
 Bruce A. Smith
 Dennis J. Smith
 Charles Stamm
 Joseph P. Stees
 Robert J. Stein, D.O.
 Thomas P. Tarpey
 Catherine (Corbett) Teremak
 Mary (Breen) Toczylowski
 Joseph A. Tolan
 John G. Travers
 Frances P. Trees
 Patricia S. Wawzynieccki
 Peter A. Weismuller
 Charles J. Whalen
 Lyndanne M. Whalen, Esq.
 Joseph H. Wilson
 Thomas M. Wisniewski
 Philip J. Yost
 Vincent D. Zeller, C.P.A.

1973

Dr. Joseph Flubacher Club
 (\$5,000 - \$9,999)
 Stephen J. Rauscher

President's Club
 (\$1,000 - \$2,499)
 Judith (Stanton) and James J.
 Ahern, Jr.
 William J. Flannery, Esq.
 Vincent P. McNichol
 Joseph Parisi
 George R. Rice
 Paul G. Schott

Founder's Club
 (\$500 - \$999)
 Albert J. Belli, Jr., D.O.
 Gerard J. Binder
 Blar H. Gould, C.P.A.
 Jeanne M. Kelly
 Frank X. Lynch
 James Matthew Paulits
 Theodore E. Riegert
 William L. Stulginsky, C.P.A.

Ugo Donini Club
 (\$250 - \$499)
 William J. Bonner, Jr., Esq.
 George N. Costantino, M.D.
 Joan (Thomas) and Joseph G.
 Gallagher, Jr., Esq.
 Edward B. Horahan, III, Esq.
 George J. Jakabcin
 John A. Pron, D.P.M.
 Thomas J. Sielski
 Robert A. Toltz, Esq.
 Dr. Anne Walsh
 Arthur A. Warren, Esq.
 William I. Weber, III
 John S. Wydrzynski

Anniversary Club
 (\$125 - \$249)
 Stephen F. Andrilli
 Thomas M. Aton
 George J. Blair, Jr.
 John M. Boyle
 Margaret E. and Dennis P. Dailey
 Mark V. Drewicz
 Robert D. Duckett, Jr.
 Peter J. Giaccio
 Stephen D. Kendrick
 William C. Kennedy
 E. Dennis Lehman, Jr.
 Vincent J. Mancini
 John F. Mencer, Esq.
 Michael J. O'Neill
 James D. Pagharo, Esq.
 Richard J. Papirio
 Eric O. Scheffler
 Libero Scimicciello
 Robert J. Sestito, Jr.
 James E. Spicer, Sr.
 Donna M. Talis
 Jane (Borschel) John E.
 Tomaszewski, M.D.
 Walter J. Williams, Jr.
 J. William Yanish
 M. Celeste and Steven M.
 Zeltich, Esq.

Regular Donors
 (Up to \$124)
 Michael C. Bono
 Harvey L. Bunch, Jr.
 Scott F. Campbell
 Larry Cardonick
 Robert G. Castillo, Ph.D.
 Douglas G. Cassidy
 Harry J. Collins
 Paul X. Cook
 John T. Cooke
 Arthur E. Coyle

Bernard H. Coyle, Jr.
 James M. Criley *
 Raymond Cunningham, Jr.
 Christina T. Curran
 Francis M. Curran
 Joseph P. D'Ascenzo
 William R. Deiss, Esq.
 Michael DelViscio
 James A. DiLenno, D.C.
 Jessica (Yann) and Stephen J.
 Dougherty
 Robert M. Dreyer
 Michael D. and Annette
 (Belisari) Farrell
 Daniel F. Flynn
 John M. Flynn
 James T. Fox
 William D. Fox, Jr.
 John T. Gatti
 Wayne D. Gess
 Paul A. Goldshlack, D.O.
 Leon E. Goscamak, D.O.
 Frank E. Gostomski
 Br. Joseph Grabenstein, F.S.C.
 John R. Gyza
 William R. Hayden, Jr.
 Francis L. Hayden
 Wesley C. Henry
 Christopher J. Hutchins
 Richard Hymes
 Ronald A. Iannacone
 Elaine Keating Irving
 Robert B. Jackson, Jr.
 Timothy M. Jeremiec, Sr.
 Joseph T. Jones, Jr.
 Arthur A. Kahn
 Charles F. Kappler
 John W. Kince
 Francis M. King, Jr.
 Stephen J. Lomas, Sr.
 John P. Maaletti
 Brian J. McEvilly
 James L. McGinley
 James J. McKeever
 Thomas C. Menapace
 Edmund M. Miksitz
 Alexandra Milas
 Donald Miller
 Charles F. Morris
 Richard A. Nisula
 Thomas A. O'Brien, Ph.D.
 William L. O'Connor
 Robert T. O'Sullivan, Sr.
 Angelo R. Palombi
 John P. Pascavage
 George J. and Catherine A. Peller
 John D. Prinscott, M.D.
 William J. Quindlen, Jr.
 Julia (Coyne) Regan
 Kathleen (Whalen) Reitz
 Leonard S. Richter C.G.F.M.
 John M. Scarpellino
 Cecelia Sheehan
 Marc S. Silverman
 Anthony Sindoni
 Janice A. Smith
 William F. Smith
 David E. Stout, Ph.D.
 James J. Tobin
 Anthony W. Trotter, Sr.
 Kenneth R. Wagner
 Robert H. Welsh
 Loretta M. Zorn

1972

Charter Club
 (\$25,000 and above)
 Thomas J. and Joan (Mancini)
 Fitzpatrick, Jr.

Dr. Joseph Flubacher Club
 (\$5,000 - \$9,999)
 Michael L. Duffy, J.D.
 William S. Hough

Vincent P. Walls
San Miguel Club
 (\$2,500 - \$4,999)
 James J. Anderson
 Thomas S. Kilcheski, M.D.
 Charles J. and Marilyn P.
 Quattrone, Jr.
 Thomas S. Rittenhouse
 J. Michael Whitaker, M.D.

President's Club
 (\$1,000 - \$2,499)
 John C. Ansel, M.D.
 Mark D. Baldino
 David E. Beavers, Esq.
 Thomas Capizza, Ph.D.
 Stephen L. McGongle
 Elmer J. Shamwell

Founder's Club
 (\$500 - \$999)
 Paul R. Cosenza
 Robin F. Gallagher, D.M.D.
 Dame! A. Giannoni, C.P.A.

Ugo Donini Club
 (\$250 - \$499)
 John L. Austin
 Edward P. Cerestin
 Margaret R. Connors, Esq.
 Walter J. Heyse
 John E. Laughlin, Jr.
 John F. McInerney, Ph.D.
 Michael G. McMenamin
 William G. Mullen
 Michael J. O'Brien
 Daniel E. Thomas

Anniversary Club
 (\$125 - \$249)
 Robert P. Argentine, Jr., M.D.
 Ralph Batman
 Louis J. Capecci, M.D.
 John T. Cassidy
 Raymond C. Freisheim
 Charles R. and Loretta J. Heyduk
 Donald E. Hilbert
 John P. Kelly
 Robert A. Kramer
 Thomas M. McGuire
 Gerald D. McGunman
 John V. Rocks
 Thomas J. Rodgers
 Robert W. Schwaneberg
 Charles J. Walsh, Jr.
 James A. Wright
 Henry J. Zentner

Regular Donors
 (Up to \$124)
 Frank P. Alizzi
 Joseph S. Ansuini
 Leonard J. Armstrong, Jr.
 Bernard Au
 Joseph J. and Joann (Yanak)
 Baillie
 John J. Bellus
 John B. Best
 Thomas W. Biester
 Alan D. Bond
 James C. Buck
 Joseph J. Capista, D.D.S.
 Robert Cohen, C.P.A.
 William J. Collier, C.P.A.
 Gerald P. Conner
 James P. Connor
 Edwin S. Crane, Jr.
 John R. DeMasi
 Stephen J. Delacy
 Francis X. Dillon, Esq.
 Charles T. Dolan
 Vincent M. Donnelly
 William J. Doyle, Jr.

William M. Drayton
 George C. Ehrmann
 Frank A. and Rozanne
 (Boyle) Farrell
 John C. Fenningham, Esq.
 Russell J. Frith
 Olafis Gabriselis
 William F. Galvin
 Robert M. Giaccio
 Henry W. Goldberg
 John H. Griesemer, Jr.
 Edward F. Gutckunst
 George F. Hayhoe, Ph.D.
 Gerald J. Heckler
 Vincent C. Hechl
 Christian E. Henningsen, Sr.
 Bryan D. Hetherington, Esq.
 Stephen M. Hoffman, Jr.
 Laszlo I. Kovacs
 John M. Lawler, Jr.
 Nile R. Linn, Jr.
 Karen Landis Lynch
 Elizabeth (Washofsky) Mann
 Charles F. Marshall, III
 Raymond A. Mattern, Jr.
 Douglas S. McFarlane
 Michael J. McGranaghan
 Joseph A. McGurman
 James D. and Emily
 (Ciammetti) Mullen
 Michael D. Nolan
 Vincent J. O'Donnell
 Joseph A. O'Neill, Jr.
 Gerald P. Oeste
 Paul J. Pantano
 James W. Pearson, Esq.
 Caesar J. Primus
 Vincent M. Putri
 John P. Quinn
 David N. Reiff
 Albert J. Rieger, Jr.
 Thomas T. Robinson
 Charles A. Roop, C.P.A.
 Daniel F. Ruggieri, Jr.
 Joseph T. and Margaret M.
 (Payne) Ryan
 Michael J. Saile, Esq.
 Br. Robert I. Schueler, F.S.C.
 Henry A. Schinnagel
 Thomas H. and Mary E. (Roken)
 Schurtz
 Margaret O. and John J.
 Seydow, Ph.D.
 Lt. Col. Thomas W. Sprague
 Thomas W. and Suzanne
 (Stefanelli) Stone
 Francis P. Sutter, D.O.
 Francis X. Tagye
 Pasquale A. Tursi
 Celeste M. Veneri
 Michael A. Walsh
 Edward J. White
 Richard V. Zeller, Jr.

1971

Charter Club
 (\$25,000 and above)
 James J. and Kathleen
 (Gordon) Lynch

Dr. Joseph Flubacher Club
 (\$5,000 - \$9,999)
 Christopher F. Koch
 Patrick J. O'Leary, C.P.A.

San Miguel Club
 (\$2,500 - \$4,999)
 Robert J. Christian

President's Club
 (\$1,000 - \$2,499)
 James J. and Judith (Stanton)
 Ahern, Jr.
 Br. Francis B. Danielski, F.S.C.

THEY HONOR YOU through the

Scholarships and other types of financial assistance

Fulbright Scholars

Two recent graduates, Nick Susi, '01, and Christopher Steinitz, '00, are spending the next few years abroad studying politics and culture after receiving the prestigious Fulbright Scholarship.

Steinitz, a political science major, is living in Kuwait, studying the opposition to women's political rights. Susi, who majored in German, is in Austria researching the writings and father-son relationship of Fritz and Ernst Molden, a prominent literary and publishing family.

After meeting a Kuwaiti official at the University's Diplomat-in-Residence Conference, Steinitz became intrigued with Middle Eastern



Nick Susi, '01

politics. Even though he applied late for the program, he was accepted. "About a week and a half after I had heard the news, I was off to Middlebury College in Vermont for a nine-week crash course in Arabic," he said.

Susi said he was "walking around in a daze" after hearing he'd been accepted. Unlike Steinitz, Susi will not have any language problems overseas; and in fact will be teaching English at a high school in Vienna as part of his studies.

Steinitz and Susi are the 50th and 51st La Salle students to receive a Fulbright Scholarship since 1965.



Chris Steinitz, '00
on Camel

La Salle Fulbright recipients have traveled to Mexico, France, Fiji, New Zealand, Korea and Yugoslavia. In 14 of the past 31 years, more than one La Salle student was awarded a Fulbright (in 1974 five students received it). About half the recipients have majored in German, but other majors include economics, history, education, chemistry and other foreign languages.

Michael Goetter, '93

Paul Brazina, Executive Director of La Salle's Electronic Commerce Institute, had gotten a call from a company called "The Sycamore Group," who wanted to meet with him. Brazina had no idea what to expect once he got there.

He was greeted by 28-year-old Michael Goetter, '93, its co-founder and executive vice president and a La Salle graduate.

In so many words, Goetter explained that he was able to attend the University on a Christian Brothers Scholarship—otherwise college would

have been difficult. "Without that scholarship, a college education would have been really tough to afford, and I definitely couldn't have gone to La Salle," he said.

His company, founded in 1997, was making inroads in e-commerce; its workforce would double soon. He had heard about Brazina's work, and wanted to help out in any way he could, as a way of giving back to La Salle.

Goetter has become a member of the Institute's advisory board; his Director of Information Management, Anne Marie Smith, '96, has spoken to students at Institute lectures; and he's helped Brazina make contacts with

other leaders in the e-commerce field. (It was Smith who heard about Brazina and suggested Goetter give him a call.)

He's also done much more: Brazina says Goetter helped develop the lecture series for the E-Commerce Fellows program and has provided speakers for it. He also helped design the structure and content of the new E-Commerce Certificate Program.

In addition, Sycamore is designing a state-of-the-art Website for the Institute. "And Goetter has contacted other young alums and generated interest to get involved with our e-commerce program," says Brazina.

their success

we helped these Lasallians achieve excellence

Dana Buchanan, '99

La Salle University is one of the few schools in the Philadelphia area that owns a Scanning Electron Microscope (SEM). Thanks to alumni donations and a substantial grant from the Housing and Urban Development Division of the federal government, students—and other area colleges and universities—are able to use this instrument for a variety of research projects.

All of these projects are ideal learning experiences and some have the potential to make a significant impact in their fields, which is the case with Dana Buchanan, '99.

Buchanan is in her third year of medical school at Philadelphia College of Osteopathic Medicine (PCOM) and has returned to La Salle to do her part in an experimental research project that may be put to use in hospitals worldwide.

Dr. Charlotte Green, Ph.D., Buchanan's supervisor, and other researchers at PCOM were looking to pair with another institution that had a SEM when Buchanan mentioned her work with one at La Salle. This led to the two schools collaborating on the project.

Technically speaking, Buchanan is working on an aortic graft project. To put it in simpler terms, she is working on a way to improve the current technology used to repair weakened vessels, such as the aorta, in patients.

Elsie Hartigan, '01

An award-winning pediatric nurse and single mother of two, Elsie Hartigan, '01, credits La Salle University as a major contributor in achieving her goals.

The second graduate from La Salle's Licensed Practical Nurse (LPN) to Bachelor of Science in Nursing (BSN) Program, "thirty-something" Hartigan was able to go back to school full-time after receiving the Helene Fuld Grant for \$10,000

to help with educational expenses.

"La Salle was so accommodating," she said. "They accepted so many of my credits. I knew I couldn't pass up this opportunity."

Not only did she successfully balance work and school with two sons at home, but Hartigan was on the Dean's List every semester and was chosen to deliver the closing speech at her class' nursing pinning ceremony.

Her efforts were recently recognized nationally when she was named "Nurse of the Year" by her employer, Bayada Pediatrics.

Physicians "graft" or add material to the vessel's wall to help strengthen it. Because the synthetic graft is foreign to the human body several problems can occur, such as

infections and blood clotting.

Perhaps the biggest difficulty with synthetic grafts is that they are only temporary.

Eventually they fail and the

patient's original condition resurfaces. It is likely that young patients will need to undergo several operations throughout their lifetime.

"Trust me," said Buchanan, "you do not want more than one graft replacement, so this research is really important."

Researchers hope to lessen these problems by using biosynthetic material—potentially using tissue from donated organs—to create the graft.

Studies have shown that using biosynthetic material to correct vessel impairment is less likely to cause infection and there are less blood clotting problems. In addition, because the material has a biological base, the graft will literally connect with the patient's tissue and become part of his or her body. This allows the graft to grow along with the patient to ensure lifelong efficiency.

Buchanan's research is paving the way for full biological grafts to be performed. Her role in the aortic graft project is to use the microscope to scan the surface of the graft in the research model to see if the biosynthetic graft is merging with the vessel.

"It looks very promising so far," said Buchanan. "The grafts I am looking at now have only been in place for about three months so we have a lot of work ahead of us."

Although her research has a long way to go, the expertise Buchanan developed through her work with the SEM at La Salle has enabled her to play a key role in this groundbreaking study.



Dana Buchanan, '99

Michael J. and Frances (Jacob)
Diccenco
Felix Federowicz
Robert Folberg, M.D.
Philip E. Hughes, Jr., Esq.
Robert A. Jenco
James M. Mack
James F. McGowan, Jr.
William M. Siegle

Founder's Club

(\$500 - \$999)
Stephen J. Andriole, Ph.D.
David J. Badolato, M.D.
Thomas A. Bielecki
Brian J. Byrne, Ph.D.
Thomas M. Cislo, Sr.
David C. Eisenhart, Jr., C.P.A.
Samuel J. Farruggio, Jr.
Thomas J. Feerick, Esq.
John J. Ganano
John P. Gibbons
David M. Gillette
Lawrence J. Kelly
Richard E. Kreipe, M.D.
Paul D. Kruper, Esq.
Joseph P. Linaugh, Jr.
John J. Loyden
Pasquale C. Marchese
Michael J. Renking
Bonnie (Amos) and John J.
Sweeder, Ed.D.
Thomas F. Wojciechowski

Ugo Donini Club

(\$250 - \$499)
Gerald R. Bodisch, Ph.D.
Michael J. Dunn
Robert D. Fienck
Kevin P. Flynn
Stephen K. Garry
George H. Holder
Joseph A. Krantz
Joseph J. Lysek, Jr.
Robert F. McNespey
James P. McCafferty
John M. McGowan, M.D.
Donald P. Norkus
Frank J. Papa, D.O.
Gerald R. Petre
Thomas J. Pierce, Ph.D.
Anthony Salerno, Ph.D.
John T. Santarlas, M.D.
Gary R. Walsh

Anniversary Club

(\$125 - \$249)
Jeffrey E. Christides
James M. Conley, Esq.
Louis T. Conti, Esq.
Gary L. Crawford
James J. Cronin
Dennis P. and Margaret E. Dailey
Alfred J. DiMatties
Col. James M. Dramond
Robert S. Felloney
Dennis P. Green, Esq.
Thomas J. Haines, Esq.
Michael R. Hogan
Richard D. Kaczmarek
Kenneth J. Kempf
James R. Klagholz
William S. Latoff
Dennis M. McNulty
William A. Michuda
Robert J. Miller, Ed.D.
Richard J. O'Donnell
Dennis R. Primavera, Esq.
Joseph L. Ramsay, Jr.
Lewis S. Sharps, M.D.
Robert G. Sneath, Jr.
Robert J. Walsh, Jr.

Regular Donors

(Up to \$124)
Edward C. Anastasi
Richard A. Aviccoli, Sr.
Thomas J. Baldino, Ph.D.
Bernard E. Beck
Daniel P. Biko
Joseph A. Blinbury, Jr.
Owen J. Boylan, Jr.
Richard A. Breeser
Thomas A. Campbell
Philip A. Canal
Joseph W. Carroll, III, Esq.
John V. Cofer
Robert J. Colton
James F. Connor
John P. Cotter, Esq.
Robert F. Cunningham, Ed.D.
John J. Dampf, Jr.
Charles E. and Jane B. Danhel
James A. DeStefano
Dennis D. Deegan
Daniel P. Delancy, Esq.
Peter J. Dougherty
James P. Dwyer, D.O.
Charles F. Fastiggi
John J. Fitzgibbons, Jr.
Thomas C. Gallagher, Esq.
Michael A. Gephart
Richard A. Giantisco
Frank J. Goldcamp
Thomas D. Hartigan
Edward M. Heptung
Rev. Martin R. Hohfeld
Edward J. Hughes, Esq.
Richard M. Iovine
John R. Kenny
George E. Kientzy, Jr.
George G. Klemic
Roman J. Leszczyszyn
Louis R. Liberio
John P. Lohn
Thomas J. Londergan
Patrick H. Martin
Charles D. Marvil, Jr.
Frank J. McCall
Joseph J. McCall, Jr.
Timothy J. McCarthy
Richard A. McNally
Anthony J. Morlino
Dominic J. Motta
John P. Nolan
Connell P. O'Brien
Edward J. O'Hanlon, Sr.
James J. O'Neill
Joseph M. Osborne
James M. Paradis
Frank J. Peditto
Michael A. Petrick, Jr.
Edwin S. Pikalow
Nicholas F. Ragucci
Edward F. Robertson
Arnold D. Ronzoni
Harry B. Sayers
Richard B. Scali
Michael A. Schulz, Sr.
David T. Shannon
John J. Stamerro
Joseph J. Strug, Jr.
Joseph L. Tedesco
Edward J. Tierney
Vincent M. Torno
Frank J. Viola, Jr.
Leroy G. Walker
William T. Walker
Thomas J. Wolf
Joseph A. Yasan

1970

Charter Club
(\$25,000 and above)
Thomas Curley
C. Raymond Larkin, Jr.

Sponsored Scholarships

The following endowed and/or sponsored scholarships generously supported students enrolled at La Salle University during the 2000-2001 academic year.

Acme Markets, Inc.
American Legion
Gregg Argenziano Scholarship
Helen D. G. Beatty Trust
Benefit Fund/H & H Employees
Berger-Wallace Scholarship
Beta Gamma Sigma
James J. Binns Scholarship
Blockley Scholarship
Bread and Roses Community Fund
William F. Brossman Family Scholarship
Leroy Burkholder Scholarship
Frank J. Butler Scholarship
John F. Byrne Memorial Scholarship
Chemical Club of Philadelphia
Robert J. Chesco Memorial Scholarship
Citizens Scholarship Foundation of America
Lt. John H. Condon Memorial Scholarship
CoreStates Asset Management
Bishop Corrigan Memorial Scholarship
Dr. Robert J. Courtney Memorial Scholarship
J. Russell Cullen, Sr. Memorial Scholarship
Josephine Danielski Memorial Scholarship
Robert L. Dean Writing Scholarship
Michael A. DeAngelis Memorial Scholarship
Brother Claude Demitras Scholarship
Saint Francis de Sales Scholarship
J. Hugh and Nancy Devlin Scholarship
Anna H. and Harry J. Donaghy Scholarship
Dr. Paul R. and Catherine E. Doran Memorial Scholarship
E. I. Du Pont De Nemours and Company
Brother Patrick Ellis Alumni Scholarship
Dr. Joseph F. Flubacher Scholarship
M. Imogene Freeman Scholarship
Helene Fuld Health Trust/HSBC Bank U.S.A., Trustee
Betty Godley Memorial Fund
Henry G. Gruber Scholarship
James Guo Scholarship
Reverend David Hagan Scholarship
J. Anthony Hayden Scholarship
Lt. John Henry Scholarship
International Brotherhood of Firemen and Oilers Local 1201
Interstate Realty Management Company

Johnson and Johnson Family of Companies
Thomas and Janet Kean Scholarship
Frank J. Keane Scholarship
Jack Keen Memorial Scholarship
Ruth Keith Scholarship
James S. Kemper Foundation
Knights of Columbus
Maureen E. Lodge Scholarship
John Lynch Foundation
McGlone/Zuli Memorial
John McKee Scholarship
John McShain Scholarship
Charles E. Merrill Trust Scholarship
Ursula W. Michel Scholarship
Dr. Lillian Beresnack Miller Memorial Scholarship
National Italian-American Foundation
Charlotte W. Newcombe Foundation
Northeast Catholic High School Scholarships
William Penn Educational Association
Pfizer, Inc.
Philadelphia - South Jersey International Ladies Garment Workers Union
J. Wood Platt Caddie Scholarship Trust
Police Athletic League
Polish National Alliance of the United States
Quaker Chemical Company
Royal Arcanum
Joseph Lawrence Scheiter Memorial Scholarship
W. W. Smith Charitable Trust
Snayberger Foundation
Steamfitters Local 420
Synod of the Trinity
Tasty Baking Company
Teamsters Local 830
Lillian and Ralph Tekel Scholarship
Two/Ten Charity Trust, Inc.
UFCW Local 1776
Union League of Philadelphia
UPS Foundation
USTA National Junior Tennis League
John H. Veen Memorial Scholarship
Anna M. Vincent Trust
Wegmans Scholarship
Thomas A. White Memorial Scholarship

The Christian Brothers

We gratefully acknowledge the Christian Brothers who serve as faculty, administrators and staff members at La Salle University, and who contributed \$34,825 in 2000-2001 for unrestricted support, scholarship, and program assistance.

Br. Hugh N. Albright, F.S.C.
 Br. Arthur J. Bangs, F.S.C.
 Br. Daniel W. Burke, F.S.C.
 Br. Joseph F. Burke, F.S.C.
 Br. Steven M. Casale, F.S.C.
 Br. Lawrence J. Colhocker, F.S.C.
 Br. J. Edward Davis, F.S.C.
 Br. Joseph Dougherty, F.S.C.
 Br. Charles F. Echelmeier, F.S.C.
 Br. Gabriel A. Fagan, F.S.C.
 Br. E. Gerald Fitzgerald, F.S.C.
 Br. Joseph Grabenstein, F.S.C.
 Br. Charles E. Gresh, F.S.C.
 Br. John Kane, F.S.C.
 Br. Edward Koronkiewicz, F.S.C.
 Br. Michael J. McGinniss, F.S.C.
 Br. Thomas H. McPhillips, F.S.C.
 Br. Emery C. Mollenhauer, F.S.C.
 Br. Gerard F. Molyneaux, F.S.C.
 Br. Francis Tri V. Nguyen, F.S.C.
 Br. G. John Owens, F.S.C.
 Br. David Rogers, F.S.C.
 Br. David Schultz, F.S.C.
 Br. Edward J. Sheehy, F.S.C.

University Club
 (\$10,000 - \$24,999)
 Thomas N. Pappas

Dr. Joseph Flubacher Club
 (\$5,000 - \$9,999)
 Thomas J. Mahoney, C.P.A.

San Miguel Club
 (2,500 - \$4,999)
 Henry F. Eberhardt
 Gregory LeCerrf
 Dr. and Mrs. William J. Markmann
 Br. Michael J. McGinniss F.S.C., Ph.D.
 Peter M. McGonigle, Esq.
 Dennis L. Salvaggio, Esq.

President's Club
 (\$1,000 - \$2,499)
 Michael J. Contorno, D.D.S.
 Stuart Z. Dershaw, M.D.
 Joseph A. Fick, Jr.
 Joseph M. Owens, Ph.D.

Dennis J. Reid
 Eugene J. Whitaker, Jr., D.M.D.

Founder's Club
 (\$500 - \$999)
 Robert L. Bendorovich, Jr.
 Joseph A. D'Amato, C.P.A.
 Mathew L. Dellarco
 Francis J. Dunphy, Jr.
 Bernard Grossman, M.D.
 James E. Kelly
 Joseph R. Lakowicz, Ph.D.
 William D. Mullen, Sr.
 Thomas A. Oravez

Ugo Donini Club
 (\$250 - \$499)
 Edward K. and Janice M. Beitz
 Gabriel J. Blanco
 Paul J. Burgoyne, Esq.
 Robert J. Carr
 Gilbert C. Carroll, M.D.
 Charles F. Cleary
 Dennis J. Coyle

Anthony M. Giordano, Jr., M.D.
 Patrick M. Gleason, Ph.D.
 Michael Hajatian, Jr., D.D.S.
 John J. Higgins, Jr.
 William J. Kelly
 David C. Lancaster
 John J. Maloney
 Martin J. McFadden
 Kenneth W. Moore, C.P.A.
 Michael G. Neuschel
 Thomas C. Ratchford, Esq.
 Edward J. Rodgers
 Joseph R. Seiders, Esq.

Anniversary Club
 (\$125 - \$249)

John J. Boral
 William Campo
 Nicholas J. Cappello, Jr.
 Nicholas A. DiFranco
 Arthur R. Ersner, M.D.
 Thaddeus A. Jalkiewicz, Jr.
 George J. Lord, Jr.
 Charles P. Lutcavage, Ph.D.
 John T. Osman
 Robert J. Pannepacker
 Thomas M. Vapnarek
 James M. Watson
 William J. Welsh

Regular Donors
 (Up to \$124)

Matthew F. Alivernini, Esq.
 Albert P. Balcer, Jr.
 Paul C. Bieg, Jr.
 Thomas B. Bowe
 W. David Breen, Esq.
 Thomas M. Butler, Ph.D.
 James B. Cameron
 Francis J. Carbo, D.D.S.
 William D. Conrad
 Charles Cutler, M.D.
 Cpt. Daniel J. D'Alesio, Jr.
 Raymond D. DeStephanis, Jr.
 Daniel J. Dinardo
 Thomas J. Dispenzere
 Timothy J. and Joann K. Erb
 John M. Fitzpatrick
 Robert D. Freedman
 Frederick F. Galdo
 Francis C. Gatti, Jr., Esq.
 Joseph M. Graham
 Philip J. Gray
 Michael C. Grundy
 Rosalie (Carey) and John C. Hall, Jr.
 Paul T. Hannan
 John J. Heck
 E. James Henderson, Jr.
 Joseph P. Kane
 George M. Krause, C.P.A.
 James J. and Donna (Hamlet) Lanahan
 Edward J. Lehman
 Harry Leopold, Jr.
 The Honorable James M. T. Lynn
 Edmond F. MacDonald
 Charles R. Maratea, Esq.
 John J. McAvoyn
 Patrick J. McCullough
 Joseph P. McDevitt
 Michael P. McElroy
 Edward J. McGlinchey, Jr., Esq.
 Robert L. McMullan
 Joseph W. Mitchell
 Joseph M. Mottola
 Michael J. Murphy, Jr.
 Francis X. Murray, Jr., D.O.
 James F. Naegeli
 Joseph S. Napierkowski
 Edward C. O'Donnell, Jr.
 James F. O'Donnell
 Michael J. Paquet
 Charles M. Paul
 H. Randolph Pomeroy
 Michael J. Quaresima

William S. Reilly
 Leo J. Robb
 Charles V. Roche
 Francis A. Ronkowski
 Nicholas A. Rud
 John J. Saccomandi, Jr.
 Anthony J. Santoro
 Martin J. Sheeron
 Charles M. Sielski
 Edward C. Smith
 Francis J. Smith
 James Gregory Steele
 Kenneth S. Verdon
 James C. Walker
 Ronald R. Zinck

1969

University Club
 (\$10,000 - \$24,999)
 John W. Turner, Jr.

Dr. Joseph Flubacher Club

(5,000 - \$9,999)
 Joseph R. Buckley
 James F. and Margaret M. McManus, Ph.D.
 William R. Sasso, Esq.

San Miguel Club
 (2,500 - \$4,999)

Lt. Col. George J. Doisey

President's Club

(\$1,000 - \$2,499)
 John I. Cahill
 Rudolph H. Cartier, Jr., Esq.
 Michael M. Colgan
 Richard L. Hill, Esq.
 Robert J. Kerns, Esq.
 Bernard J. Krimm, Ph.D.
 Frank V. Possinger
 Lt. Col. William F. Reyers, U.S.A.
 Wilham M. Warfel
 John E. Warga, Jr.
 William B. Wiegand

Founder's Club

(\$500 - \$999)
 John B. Connor, Jr.
 Kevin D. Foley, Esq.
 W. Joseph Hetherington, Esq.
 James H. Hughes, III
 Francis M. Milone, Esq.
 Chester J. Drzechowski, Jr.
 Charles D. Tier
 W. Dennis Zerega, Ed.D.

Ugo Donini Club

(\$250 - \$499)
 James B. Albrecht, M.D.
 William P. Barnett
 Thomas F. Boyle
 Clifton W. Casey and Lisa A. Ferrari, D.M.D.
 Michael T. Leneghan
 Thomas J. McElvogue
 John T. Reed
 Francis J. Ryan, Ed.D.
 Robert W. Semnack
 Jack S. Weiss, M.D.

Anniversary Club

(\$125 - \$249)
 John M. Alivernini
 Robert J. Bugdal
 Daniel W. Coley
 Robert J. Coyle
 James W. Degnan, Ph.D.
 Henry B. Eastland, Esq.
 L. Matthew Frank, M.D.
 Joseph A. Goldbeck, Jr., Esq.
 Vincent F. Hink, Jr., Esq.
 George W. Hippman
 Frederick J. Hirsekom, Ph.D.
 Denis S. Longo, Ph.D.

Kenneth R. Mancini, Jr.
 Rodger J. McLaughlin
 Francis M. Mooney
 Joseph P. Mullen, III, M.D.
 Edward J. Nolen
 Dennis J. Roehlford
 Joseph T. Ryan

Regular Donors

(Up to \$124)
 John F. Anthony
 John C. Becker, Esq.
 Raymond T. Bickert
 Anthony J. Caffarella
 Armand O. Campese
 John P. Capuzzi
 Maryanne (Carson) and Andrew A. Coates, Esq.
 Donald J. Corcoran
 Robert J. Courtney, Jr.
 Terence J. Daly
 Raymond M. Danielski
 Thomas K. Dawson
 H. Ken DeDominicis
 Gerard P. Downey, Esq.
 James J. Doyle, Ph.D.
 Albert P. Federico, Jr.
 Stephen C. Flood
 John M. Friel
 William B. Fynes, Jr.
 John V. Gambale
 Stanley Goliaszewski, Jr.
 George V. Griffith
 Frederick S. Gunther
 Philip J. Hanlon
 Richard J. Heaney
 Francis D. Heron
 Ralph Hynes *
 John I. Jaszczak
 Richard C. Johnson
 Thomas A. Johnson
 John T. Kelly
 Dennis M. Kenney
 Richard J. Kochanski
 Joseph F. Kosciński, Jr.
 Peter R. Krok
 Kenneth R. Kryszczan
 Edward J. LoCasale
 Joseph M. Marquart
 Eugene F. Massey
 Ralph Michael Mattei
 Dennis R. McGrath
 Joseph J. McKeefery
 Gregory R. McLaughlin
 Edward Mockapetris
 Francis X. Mulholland
 Frank W. Nasato
 Ronald L. Nilsen
 Charles A. O'Connell, III, Esq.
 Peter I. O'Neill
 Thomas C. Reid
 Leo J. Rohan
 Stuart S. Sacks, Esq.
 Catherine B. Seiwel
 Edward V. Stehle
 Theodore W. Wahl
 Martin T. Walsh
 Martin E. Washofsky
 Frederick E. Wilson, Jr.

1968

San Miguel Club
 (2,500 - \$4,999)
 Joseph C. Murphy, C.P.A.
 James J. Timoney
 Daniel J. Whelan, Esq.

President's Club

(\$1,000 - \$2,499)
 Charles F. Dougherty
 James J. Faulk
 Anthony R. Giorgio, M.D.
 James J. Heger, M.D.
 Robert T. Moran
 Andre P. Moutenot

James P. and Marie M. Steinitz

Founder's Club

(\$500 - \$999)
John P. D'Amato
William D. DeMarco, Jr.
Norman A. Jason, Jr.
James M. Knepp
Harry F. Kusick, Jr.
Gregory E. Sciolta, Esq.
Edward J. Taulane, Jr.
Robert E. Useller

Ugo Donini Club

(\$250 - \$499)
Edward R. Edgar
William J. Hamilton
John M. Hartke, Ph.D.
Col. Lawrence G. Lupus, Retired
Lt. Col. Robert P.
O'Halloran, Retired
Arthur J. Schwabenbauer
Robert W. Sykes
William J. Warne
Thomas P. Witt, Esq.
William M. Wixted, M.D.
John G. Younglove, Esq.

Anniversary Club

(\$125 - \$249)
Michael P. Althoff
Nicholas F. Andruzzi
James P. Bradley, Sr., J.D.
John F. Butler
Joseph P. Flynn, Jr.
Albert J. Garofolo, Esq.
Thomas P. Kelly, Jr.
John M. Loftus
Joseph T. Maurer
William S. Olanin
Philip R. Rudolph
Lenferd J. Seely

Regular Donors

(Up to \$124)
John P. Andrews
Edmund F. Archual, Jr.
Edward J. Atkinson, Jr., D.Min.
Lawrence H. Auerweck
Harry F. Bambrick
Walter F. Beard, Jr.
John M. Bocelli
Theodore J. Bukowski
Stephen W. Cheney
Gerald B. Clonaris
Charles S. Cohen
Gerard E. Connors, Jr.
William P. Coogan
John J. Crenny, Jr.
Gerald E. Davis
Michael G. DeFino, Esq.
James L. DeSalle
Harry J. Dougherty
Roman Fedyna
Paul E. Fenn, Sr.
Edward J. Fox
Joseph A. and Kathleen A.
Ganster
William F. Githens
George P. Graham, Jr.
James J. Grimes
Andrew J. Gubicza
James P. Harper
Joseph P. Hickey
Stephen F. Hober, Jr.
David J. Holland
Robert O. Horvath
Howard D. Jasper
John F. Kenney, III
Robert M. King
Charles E. Lally, C.P.A.
Edgar J. Langdon
Michael D. Lee
Mark J. Llewellyn

George W. Luther, Ph.D.
Charles V. Lyman
Michael J. Maguire
John J. Mahoney
Raymond E. Majewski
Francis E. and Mariam (Gary)
Maloney
George E. Matthews
Francis J. McBride
Robert J. McDermott
Paul T. McGeehan
John B. McIlvaire
Leo F. McInerney, C.P.A.
Timothy F. McKenna
Thomas H. McManus
Gerald J. McNeff
Gerald J. Mergen
Richard J. Monastra
Dennis C. Moore
Thomas R. Murphy
Paul J. Nicoletti, Esq.
Edward J. Nolfi, Jr.
James H. Noon, Jr.
Leo J. Norton
Richard W. O'Connell
John E. Paulits
James M. Penny, Jr., Esq.
Dennis T. Reardon
Gerald J. Reid
John E. Schank
David F. Schenkel
Joseph P. Schliep, C.P.A.
Richard E. Stoutzenberger
Walter J. Weinrich
John A. Whiteside
Robert A. Zacobellis
John J. Yarczycki, Jr.

1967

Dr. Joseph Flubacher Club

(5,000 - \$9,999)
J. Anthony Hayden
William E. Herron, C.P.A.
Leo W. Pierce, Jr.
Charles L. Storm

San Miguel Club

(2,500 - \$4,999)
Gerald T. Page

President's Club

(\$1,000 - \$2,499)
Samuel V. Filippine, Jr.
David C. Fleming, Jr.
Garrett J. Girvan
Frank J. Moffa, III
Augustine E. Moffitt, Jr., Sc.D.
Raymond A. and Kathryn B. Ricci

Founder's Club

(\$500 - \$999)
Joseph P. Brisley
Edward J. Burke
Vincent Butera, M.D.
John J. McGrath
Chester F. Michewicz, Jr.
Peter F. Smith
John F. White, C.P.A.

Ugo Donini Club

(\$250 - \$499)
Robert A. Becker
Alfred G. Farina, Jr.
John C. Fusco, Jr.
Paul G. Jennings
Robert H. Lemke, III
David J. Linaugh, C.P.A.
Michael N. Milone, Jr.
Edward E. and Margaret
(Ryan) Strang
John T. Thorn, Esq.
Timothy E. Urbanski, M.D.

Anniversary Club

(\$125 - \$249)
Thomas P. Casalnova
Gerald A. Cropp
William L. Dunn, Jr.
Robert E. Evans, Jr.
Edward K. Forster
Philip J. Fortune
Thomas J. Jennings
Edward J. Keppel
Joseph W. Masterson
James J. McCoy
Thomas O. Keefe
Edward A. O'Lone
Vincent D. Quinn
Thomas P. Ryan
Michael J. Vergare, M.D.
Richard J. Weber, Esq.

Regular Donors

(Up to \$124)
John P. Alcorn
Francis C. Au, M.D.
Francis C. and Hannelore T.
Barbieri, Esq.
Frank J. Batavick
Louis J. Beccaria, Ph.D.
Barry F. Bennett
Thomas F. Boland
Daniel D. Burns, Jr.
John F. Cole
Michael C. Coyle, Sr.
Col. John T. Digilio, Jr.
John J. Fallon
Robert F. Fennell
Edward P. Flood
John E. Gallagher
Michael F. Gallagher
Martin H. Horchler
Edward E. Intravartolo
William E. Jacovini
Andrew M. Jurek
James A. Kamerdzic
John H. Katziner
Edward Kelly
Robert B. Kelly
James E. Kennedy
Randolph K. Larsen, Jr.
Edward W. Lewandowski
James C. Lieber, Jr., Esq.
Walter N. Loburak
Joseph E. Lynch
Leonard J. Maciaszek
John P. Madden
Raymond J. Masterson
William J. McCleary
Walter J. McCormac
George J. Morrison
William J. Murphy
Reuben J. Nyvelt
Robert J. O'Brien
Raymond Oczkowski
Thomas F. Prass, C.F.P.
Theodore R. Quann
Frederick M. Quattrone, Esq.
Michael J. Ragan
Martin J. Reddington
Robert W. Reichenbach
John D. Rilling, Sr.
The Honorable Maurano J.
Rossanese, Jr.
John P. Ryan, Jr.
Robert T. Testa
Joseph J. Varga
George A. Vasiliauskas
Joseph P. Wargo, Jr.
Ronald J. Woolston
Leonard A. Wroblewski
Richard C. Zielinski

1966

University Club

(\$10,000 - \$24,999)
James M. Lord

Dr. Joseph Flubacher Club

(5,000 - \$9,999)
Eugene J. Ferry

San Miguel Club

(2,500 - \$4,999)
Jeremas T. Duhyk, M.D.

President's Club

(\$1,000 - \$2,499)
Louis F. Colantuono, Jr.
Thomas J. Flood
Patrick W. McKenna
Anthony J. Nocella
Joseph L. Quinn, C.P.A.
R. Bruce Wayne

Founder's Club

(\$500 - \$999)
Thomas C. Brogan, Ph.D.
George J. Mecherly, Ph.D.
Edward R. Palsbo, Esq.
Paul M. Schugsta, Jr.
Jeffery M. Voluck, Esq.

Ugo Donini Club

(\$250 - \$499)
Walter F. Crossley
Robert E. Gerhardt, M.D.
Frank J. Haslam
John J. Higgins, Jr.
John M. Kramer
William B. Miller
Leo J. and Mary C. Mullen, Jr.
William E. Newbauer, Jr.
Richard C. Rizzo, Esq.
Serafin F. Sandella
James M. Savarese
Joseph F. X. Savona, Esq.
Bruce E. Zehnle

Anniversary Club

(\$125 - \$249)
Albert C. Achuff
George M. Beschen, Sr.
Gerard R. Bowers
John J. Burfete, Jr., Esq.
Joseph T. Chambers, M.D.
Joseph H. Dettmar
William C. Deutsch
William A. Duryee
Joseph F. Falgiani, Esq.
John S. Follet, M.D.
John H. Forrest
Thomas A. Gall, Jr.
Peter J. Ganto, Ph.D.
Michael F. Heron
George J. Keane
J. Christman Kennedy
Roger A. Loos
Michael P. Malloy
Charles B. McGinley
Francis T. McLaughlin
Salvatore A. Pepe, Jr., M.D.
Joseph A. Pinto
Walter J. Plagens, Jr.
Max G. Sewald
W. Ellis Smith, D.M.D.
William D. Sokel
Joseph L. Velten, Jr.
Patrick J. Ward
Stanley J. Zielinski

Regular Donors

(Up to \$124)
Jerry Askow
Michael A. Baum
William L. Beckett
Gerald J. Bennett
Leroy J. Bentzley
Joseph M. Bonner
Robert C. Boswell, Esq.
Anthony L. Bralczyk
Robert L. Browne

J. Richard Cahill
Natal J. Carabello
Harris A. Carr
Frank N. Clary, Jr., Ph.D.
Joseph J. Connelly
Charles L. Conway, Sr., C.P.A.
Edward J. Driscoll
Thomas J. Dvorak
Robert J. Fix
Jerome Flomen
Edward F. Furman
Vincent J. Geraci
Cyril J. Greenya
Charles P. Gushue
Harry B. Haeberle
Alfred S. Halas, D.M.D.
Rev. Michael P. Hegarty
John E. Higgins, Jr.
George L. Hohenleitner
Thomas K. Kaffenberger
John A. Keane
John J. Kelley
W. C. Kienzle
Henry H. Kirtland, Jr.
Walter J. Kirwan
Wayne T. Knapp, Sr.
Edward J. Kohlhepp
Frank P. LeDonne
Walter S. Lutz, III
Edward T. Malatesta
Robert J. McCann, Jr.
Frank J. McCoy
Gerald V. McDevitt
Thomas E. McGlinchy
Thomas W. McGlinn
Thomas D. McGovern
Norman E. Morrell
Francis J. Mortimer
James J. Murphy
James F. Murphy
Rev. Raymond C. O'Brien
James C. O'Laughlin
William C. Ott
Philip J. Palmer
Richard T. Sands
Kurt C. Schwind
Edward J. Seltzer
John M. Shaeffer
James H. Siegler
James W. Sisk, Jr., Esq.
James M. Wilson

1965

Charter Club

(\$25,000 and above)
Carmen V. Romeo

University Club

(\$10,000 - \$24,999)
Nicholas A. Giordano, C.P.A.
Drs. Charles J. and Zane Wolf, III

San Miguel Club

(2,500 - \$4,999)
John W. Becher, Jr., D.O.
Richard J. Conway

President's Club

(\$1,000 - \$2,499)
Dominic J. Cotugno, Ed.D.
Joseph A. Dieterle, D.O.
The Honorable John J. Donnelly
John D. Leahy
Arthur S. Mackin
William V. Toner

Founder's Club

(\$500 - \$999)
William F. Bryan, III
Maurice E. Cox, Jr.
Thomas B. DiPaolo
Gerald J. Johnson
Stephen A. Longo, Ph.D.
Theodore M. Pappas

Michael J. Valilio, D.D.S.
Lynn McCoy Winkler
Michael T. Wynne

Ugo Donini Club
(\$250 - \$499)
Joseph B. Bloom
Michael F. Doyle
Charles E. Dunleavy, Jr.
Paul J. Gallagher
Louis S. Grosso, Ph.D.
Joseph E. Markert
James P. McFadden
Raiph S. Palatucci
Sigmond S. Rutkowski, D.O.
William E. Smith

Anniversary Club
(\$125 - \$249)
Nicholas F. Angerosa, Ph.D.
Michael A. Colucci, Sr.
John A. Doody, Ph.D.
John P. Dooley
Robert G. Fraser, Esq.
John L. Garraty
Gerald M. Handley, Esq.
George J. Matekovic
Matthew L. Mullin
David R. Murphy
Lawrence E. Murphy
James F. Savage, Jr.
George C. Stewart

Regular Donors
(Up to \$124)
Joseph A. Adams
William J. and Rosemary
(Clancy) Baldino
Robert J. Becher, Sr.
Paul J. Bradin
Robert J. Burke
Christopher J. Carey, Jr.
Patrick J. Cerceo
Leo F. Corbett
Cosimo J. Corvaglia
Joseph T. Cunnane
Col. James J. David
Joseph F. Donnelly
Gregory J. Feldmeier, M.D.
Col. John M. Feret
David F. Filippone
Richard A. Flanagan, III
Dominick D. Garofano
Joseph G. Gindhart, Esq.
Joseph J. Grum, Jr.
John M. Hart
Joseph F. Heath
James B. Henessy
Joseph E. Holmes
Ralph E. Johnson
Charles J. Kane
Joseph J. Karlesky
Edward J. Keenan
Francis C. Keenan
Paul J. Kerns
Frank J. Kirk
John F. Knight, Sr.
Joseph T. Koen
Francis Krivda
James E. Lafferty
Raymond J. Leary
Raymond P. Loftus
Edward J. Lynch
Joseph F. Lynch
Joseph J. Mark
Louis A. Masci
Wayne G. McKeever
Richard G. Mohelska
Michael J. Mondoro
John J. Mullarkey
Frank J. Pagano
Robert M. Paul
John P. Picollo
Thomas J. Poltorak

Henry B. Potoczny, Ph.D.
Robert H. Quinn
Eugene F. Quirk, Ph.D.
Edward C. Rice
Charles A. Robino, Jr.
Margaret O. and John J.
Seydow, Ph.D.
William F. Shannon
William T. Sherlock
E. F. Joseph Siebold, D.O.
George J. Sosna, III
James H. Stewart
Julius VonBushberger
Alfred E. Weber
Donald A. Weigand
William N. Zelner

1964

Charter Club
(\$25,000 and above)
J. Hugh and Nancy Devlin

University Club
(\$10,000 - \$24,999)
Joseph A. Coffey, Jr., Esq.

Dr. Joseph Flubacher Club
(5,000 - \$9,999)
Frank C. Corace
Steven J. Madonna, Esq.
Dennis S. Marlo, C.P.A.
Kenneth Shaw, Jr.

San Miguel Club
(2,500 - \$4,999)
Vincent W. Walters, Jr.

President's Club
(\$1,000 - \$2,499)
Norbert F. Belzer, Ph.D. and
Edie Belzer
Bruce R. Dych
Peter A. Harty, C.P.A.
Mr. and Mrs. Francis X. Iaquineto
Richard F. Keevey
William J. Uhl, Esq.

Founder's Club
(\$500 - \$999)
John T. Browne, Jr.
Denis B. Cummings
William E. Dietrich, Jr., Ph.D.
Joseph W. Donovan
Paul J. Gallagher
Vincent A. Gallagher
Sean Gresh, Ed.D.
Robert A. Hirsch, M.D.
William J. Kesselring
James J. McGrath, Esq.
Mario V. Mele

Ugo Donini Club
(\$250 - \$499)
Joseph P. Batory
Dennis W. Cronin, M.D.
Thomas J. Curry, Jr.
Eugene G. Delany
Dennis M. Dougherty
John C. Gallo
Joseph Guaraldo
Peter J. Kierman
William J. Lahr, III
John J. Magee
Peter A. Seibel
Joseph E. Wreen, Ph.D.
Edward A. Wroblewski, M.D.

Anniversary Club
(\$125 - \$249)
James H. Abele
Bernard J. Burns
Kevin P. Coyle
James J. Doyle, Jr.
Robert F. Guerin

Edward D. Hauck
John E. Lanz, Jr.
John D. McGovern
Joseph F. Murphy
Carl J. Papernello
Joseph J. Sikora
John D. Snyder

Regular Donors
(Up to \$124)
John V. Adelsberger
Dennis L. Angelisanti
J. Bruce Bengivenni
Carl E. Berke
Franklin E. Beyer
Bernard J. Bieg
John R. Boyd
Francis P. Brennan
George J. Bronkovic, Jr.
Donald J. Campanile
John J. Canney
David P. Cullen
Casimir M. Czerpak
William F. D'Arcy
Anthony A. DeLaurentis
Lawrence J. DeVaro, Jr.
John M. Donnelly
Joseph P. Gallagher
Frank J. Gallo
Anthony J. Gatt
Donato Giusti
Daniel P. Hone
Jules L. Horvath
James H. Kates, Jr.
William C. Kettelberger
Paul M. Kilbride
John W. Logan
Alvin J. Lusardi
John W. Lynn, Jr.
Mark J. Malone
Dante J. Massimi
Richard D. May, Jr.
Robert J. McAloon
Donald F. McAvoy, Jr.
John J. McCracken, Jr.
Charles F. McFadden
Eugene J. McGonigle
John J. McGroarty, Ed.D.
Robert F. McLaughlin
John J. McNally, C.P.A.
Richard F. Meroney
Michael D. Miles
Patrick J. O'Connor, Esq.
Gerard B. O'Donnell
James T. Parsons
Lawrence D. Patterson
John M. Pilger, Jr.
Gerald C. Plewes
John E. Poltowski
Arnold D. Samson
Frank D. Seidel
William W. Spencer
William F. Sproule
Edward F. Sutter
Anthony Tosi
Thomas J. Trainor
Leo E. Troy
Francis O. Udcious
Robert P. VanderNeut
Vincent A. Virgulti
George A. Voegelé
Donald J. Walheim, Esq.
William T. Walker, III
James W. Wallace
Joseph F. Weideman

1963

President's Club
(\$1,000 - \$2,499)
Vincent P. Berry
John L. Connell, C.P.A.
John M. Costa
Michael G. Mullen
John F. Smart, Jr.

Founder's Club
(\$500 - \$999)
James M. Glasgow
James J. Kenyon
Louis E. Oswald

Ugo Donini Club
(\$250 - \$499)
Stanley J. Birch, Jr.
James A. Dalton, Ph.D.
Louis F. Donaghue, M.D.
Joseph E. Hanlon
Gerald P. Kirsch
Nicholas T. Lutsch
Bernard P. McAteer
Philip E. Rogers

Anniversary Club
(\$125 - \$249)
John B. Beal
John M. Bradley
Victor F. Cantarella
Vincent DiPaolo
William J. Johnson, Jr., Esq.
James P. Reich, D.M.D.
John J. Robrecht, III
Richard W. Serfass, Ed.D.

Regular Donors
(Up to \$124)
Charles R. Adelsberger
Frank J. Battaglia, Ph.D.
Leonard C. Bordzoli
John P. Breckner, III
Joseph P. Brennan
Eugene C. Cerceo
Eugene M. Conboy
Bernard J. Conroy
Francis C. Dealy
James D. Deasy, Esq.
Joseph M. Evancich
Michael J. Feenck
John P. Gallagher
Howard M. Greger
Thomas L. Hagenbarth
Edwin E. Harbaugh
Fred A. Howell
Thomas E. Huggard
John C. Incarvito, Jr., M.D.
James A. Kearney
Leroy B. Kemery, Jr.
John J. Lafferty
Walter P. Lapusheski
Thomas E. Mallon
Alexander J. Marek
William A. McDonald, Jr.
John J. McGinnis
Michael A. McGlinchy
John P. McMenamin
Eugene H. Murphy
James A. Murphy, M.D.
Martin F. Nelson
Robert P. O'Shaughnessy
John W. Ounsworth
Eugene J. Park
John F. Schmelzer, D.O.
Francis M. Smith
Joseph M. Speakman, Ph.D.
James J. Straine
Joseph T. Szul
Louis Daniel Taddei
Eugene D. Vannucci
Robert J. Vitalie
Matthew J. Wachowski, Jr.
Joseph Williams

1962

Charter Club
(\$25,000 and above)
John E. Glaser

Dr. Joseph Flubacher Club
(5,000 - \$9,999)
Michael J. Griffin

Leo J. Schilling, Jr.

President's Club
(\$1,000 - \$2,499)
John F. Carabello, D.M.D.
Joseph F. Elm
John P. Gallagher
Thomas J. Lynch
Michael J. McKenna
Thomas C. Rossica, C.S.W.

Founder's Club
(\$500 - \$999)
John J. Convey, Ph.D.

Ugo Donini Club
(\$250 - \$499)
Rev. Robert E. Albright
Joseph Y. Ashman, Jr.
Richard A. DiSammartino
Walter E. Dunn, Jr.
Richard J. Hart
Robert R. Kern
Charles J. Mahon
William A. McSham
John J. Neuschel
Eugene Nines, Sr.
Francis W. Pfleger
William R. Regh
Taras M. Wochok, Esq.

Anniversary Club
(\$125 - \$249)
Anthony P. Baratta, Esq.
Joseph J. Bellanca, M.D.
Joseph G. Crosby, Jr.
Thomas A. Dziadosz
Charles J. Echelmeier
John F. X. Fenerty, Esq.
John F. Kenney
Thomas J. Kirsch
Robert W. McCullough
Dennis M. Murphy
Philip N. Robideau
James J. Weir

Regular Donors
(Up to \$124)
James J. Alessi
Donald R. Alloway
Franklin T. Barrett
Francis J. Cartwright, Sr.
John J. Crewalk
Robert J. Dawson
Russell T. DiBella
John B. DiNunzio
William P. Doring, Jr.
Theodore B. Ellerkamp
Norman F. Forand
Charles W. Giannetti
John F. Hipp
James D. Kallmeyer
Peter J. Keenan
Brian T. Kildee, Esq.
Earle C. Landes
Vincent L. Leonetti
Thomas F. Lindemuth
Edward C. Lucas
Br. Joseph F. Mahon, F.S.C.
James F. Mallin
Neal McDonnell, Jr.
Francis X. McKeffery, Sr.
Daniel J. McNeff
Richard T. Mooney
Edward T. Moore, Jr.
William F. Moore
John J. Murphy, Jr.
Philip A. Murphy
John J. O'Neil
Charles D. Oettle
Robert J. Picollo
Joseph D. Panchuck
Vincent J. Pinto
Vincent C. Piselli

Roy S. Robinson
 Thomas Ryan
 Gerald F. Scalley
 Robert C. Schmidt
 Robert J. Schreiber
 James F. Sherlock
 Thaddeus P. Sieminski
 Raymond F. Snyder
 A. Joseph Strohlern
 Joseph G. VanReymersdal
 Frank J. Varga
 Cpt. George P. Vercesi, U.S.N.
 Retired
 Frederic C. Vincent
 Glenn V. Wild
 James D. Wuenschel
 Chester A. Zach
 Gerald J. Ziecardi

1961

Charter Club
 (\$25,000 and above)
 Robert N. Masucci, Sr.

University Club
 (\$10,000 - \$24,999)
 Joseph H. Cloran
 James P. Meehan, Sr.

Dr. Joseph Fluhacher Club
 (5,000 - \$9,999)
 James F. Mullian

San Miguel Club
 (2,500 - \$4,999)
 James J. McDonnell
 Joseph P. McFadden
 James D. McShea

President's Club
 (\$1,000 - \$2,499)
 Vincent P. Anderson, Esq.
 Paul F. Betz, Ph.D.
 Donald J. Brooks
 Francis J. Carlin, Jr.
 Nicholas G. Cavarocch
 James P. Edwards

Founder's Club
 (\$500 - \$999)
 Raymond F. Hagen, Sr.
 John J. O'Driscoll

Ugo Donini Club
 (\$250 - \$499)
 Charles A. Agnew
 William H. Chappell
 Laurence T. Crossan, Sr.
 Col. Gerald T. Hipp, U.S.A.
 Retired
 John A. Leporati
 Robert L. MacAulay
 James J. Madden, Esq.
 James T. McLaughlin
 Stanley T. Prais, D.D.S.
 Joseph J. Ruzicka
 Timothy E. Welsh

Anniversary Club
 (\$125 - \$249)
 Michael J. Abbott
 Timothy J. Coonahan
 Lt. Col. Richard E. Darcy Retired
 Charles R. Dees, Jr., Ph.D.
 Eugene R. Hahn
 Francis J. Helverson
 Joseph L. Hepp
 William J. Kent
 Sidney J. Kowalczyk
 Daniel J. McCarthy
 James J. McGill
 Gerard F. McLaughlin
 The Honorable James R. Melinson
 Theodore M. Rogers, Jr.

Stanley Rosen
 James T. Sedlock, Ph.D.
 Joseph D. Smith
 Donald J. Trappler
 Herbert Whitehead

Regular Donors
 (Up to \$124)
 Paul V. Adams
 Robert M. Aiken, Sr.
 Charles R. Barker
 Edward J. Bernier
 Adolph P. Birkenberger
 Matthew A. Bowe, Jr.
 Bernard Boyle
 Joseph P. Burke, Sr.
 Daniel Campbell
 John N. Carides
 George A. Carroll
 Thomas J. Casey
 Peter A. Ciliberto, Sr.
 James J. Connelly
 Robert A. Donovan, III
 Joseph P. Egan
 Raymond W. Gramlich
 Hilmar P. Hagen
 Rosalie (Carey) and John C.
 Hall, Jr.

Joseph J. Hallman
 George S. Jordan
 Thomas P. Kelly
 William F. Kummerle, C.P.A.
 Joseph J. Lang
 David R. Longacre
 Robert S. Lyons, Jr.
 Vincent J. Mascoli
 James D. Matarese
 Joseph S. McAuliffe, Esq.
 John J. McFadden
 Thomas C. Melley, Sr.
 Joseph R. Mountain
 William J. Neville
 Martin F. Ney, Ed.D.
 David Norwitz
 Norman J. Pastore
 Robert J. Rush, Jr.
 John T. Savage
 Thomas M. Scanlon
 Richard M. Schieken, M.D.
 Bart Schlachter
 Raymond C. Seiberlich
 Raymond J. Short
 Joseph M. Shortall, Esq.
 Donald A. Sivick
 Frank L. Stoutenburgh
 Robert P. Strasavich
 William H. Taylor
 Francis J. Weiss
 Milton F. Whitehead

1960

Charter Club
 (\$25,000 and above)
 Anonymous

Dr. Joseph Fluhacher Club
 (5,000 - \$9,999)
 Frederick C. Mischler, Sr.
 Richard J. Prendergast
 Charles F. Scott, Jr.

San Miguel Club
 (2,500 - \$4,999)
 J. Russell Cullen, Jr.
 Peter A. Martosella, Jr.
 Robert T. Wright

President's Club
 (\$1,000 - \$2,499)
 Norman H. Coopersmith, M.D.
 Jack Marzely
 L. Dennis Schuler, Esq.

Founder's Club
 (\$500 - \$999)
 James F. Cosgrove
 Thomas R. Swartz, Ph.D.
 John P. Whitecar, Jr., M.D.

Ugo Donini Club
 (\$250 - \$499)
 James J. Canavan
 Paul G. Mattus
 Francis B. McCullough

Anniversary Club
 (\$125 - \$249)
 Anthony D. Caruso
 William J. Gallagher, Esq.
 Thomas A. Gannon
 Ronald J. Joniec
 Frank P. Kelly
 Joseph V. Kelly
 Girard D. Kilker
 Joseph M. McGrail
 Edward A. Miller
 Charles J. O'Brien, Jr.
 Edward J. Werner

Regular Donors
 (Up to \$124)
 Anthony M. Alberta
 Charles D. Branch, Jr.
 Joseph M. Callahan
 Peter Carides
 Samuel P. Cimino, D.D.S.
 John H. Cobb
 Anthony F. Derago
 John B. Digan
 Edward M. Dougherty, Jr.
 William J. Feulner
 Harry G. Fleming
 Vincent J. Greely
 Walter J. Griffin
 Thomas E. Hartberger
 Frank A. Hemphill
 Joseph E. Hill
 Frank H. Javorka
 William J. Jekot
 Joseph A. Koch
 Albert C. Lellig
 Leonard E. Marrella
 Jerry V. Marrello
 John M. McCafferty
 James V. McGinley
 John V. McNamara
 Patrick J. McNamee
 Donald J. Mignogna
 Francis A. Miller
 Michael J. Norris
 Joseph S. O'Brien
 William J. O'Neill
 John F. Olszewski
 Anthony J. Parente
 James T. Richard, Sr., Ed.D.
 Joseph A. Saioni
 Christopher W. Silvotti, Jr.
 Daniel L. Sloan
 James P. Waters, Jr.

1959

University Club
 (\$10,000 - \$24,999)
 John J. Shea

San Miguel Club
 (2,500 - \$4,999)
 Donald F. Cunningham
 Lawrence E. McAlee, Esq.
 Thomas F. Toomey, Jr., M.D.

President's Club
 (\$1,000 - \$2,499)
 William J. Bork, Jr.

Founder's Club
 (\$500 - \$999)
 Michael L. Sullivan
 Francis J. Trzuskowski, Esq.

Ugo Donini Club
 (\$250 - \$499)
 J. Alan Ferner, Ed.D.
 David L. Forde, M.D.
 Robert A. Godbey
 Joseph L. Hanley
 George P. Liarakos, M.D.
 Joseph G. Roddy
 Robert W. Silber

Anniversary Club
 (\$125 - \$249)
 Raymond T. Cullen, Esq.
 Cpt. Joseph T. Kennedy, U.S.N.
 Retired
 Michael J. Magnotta, Jr.
 Edward M. Markowski, Ph.D.
 John P. McLaughlin
 Francis J. Murphy
 Raymond J. Nolen, Jr.
 Peter V. Palena, M.D.
 Joseph P. Roach

Thomas J. Rodgers, Jr.

Regular Donors
 (Up to \$124)
 William M. Barbour
 Elmer Bauer, Jr.
 Robert J. Cahill
 Raymond T. Clothier
 Daniel J. Colombi, M.D.
 Donald J. Croke
 Anthony J. Day
 John A. Duffy, Jr., Ph.D.
 John J. Feehan, Jr.
 James J. Feerick, Jr., Esq.
 Joseph C. Flanagan, M.D.
 John R. Fleckenstein
 John M. Flood
 Hugh C. Gallagher
 Francis E. Gleeson, Jr., Esq.
 John V. Goldsmith
 John T. Green, Jr.
 Thomas J. Grimes
 Eugene P. Hagerty
 James J. Hayburn
 James G. Justice
 George Kline
 John L. Langan

Memorial Gifts

In 2000-2001, gifts were made in loving memory of the following individuals:

Mr. Gregg M. Argenziano
 Mrs. Helen C. Burke
 Mr. Gerald J. Cahill '50
 Mr. Rudolf E. Chope
 Br. Damian Connolly, F.S.C.
 Robert J. Courtney, Ph.D. '41
 Mr. Brian P. Damiani '64
 Br. Claude Demitras, F.S.C., Ph.D. '53
 Anna H. and Harry J. Donaghy
 Br. John P. Dondero, F.S.C., Ph.D. '45
 Philip A. Dorfner, M.D. '54
 Mr. James E. Dougherty '50
 Mr. Kenneth L. Durrett '71
 Joseph E. Gembala, Jr., Esq. '41
 Br. Gene Graham, F.S.C. '47
 Mark J. Guttman, Ph.D.
 Mr. Claude F. Koch '40
 Joseph G. Markmann, C.P.A. '49
 Ms. Lillian May
 Ms. Christine A. Mazurek '85
 Mr. James A. McGovern '50
 Mr. Charles (Chip) J. McKeaney
 Dr. Lillian B. Miller
 Mr. Francis X. Murphy '61
 Mr. Leon J. Perelman '33
 Dennis J. Riley, Esq. '70
 Mr. John W. Schmidt '52
 Mr. John C. Seydow '91
 Mr. Hugh T. Smith '52
 Mr. Francis W. Wilent '61

John James Lee
Louis J. Lendvay
John S. Ligenza
James J. Lynn
Patrick J. McFadden
Thomas W. McGrath
William M. Moran
Comelius J. O'Brien, Jr.
Frank J. Obara, Jr.
Joseph J. Pello
Joseph J. Raab, D.D.S.
William J. Randall
Robert J. Rowland, Jr., Ph.D.
John A. Sadiak
John J. Spielberger
James F. Stehli
Michael M. Struglia, Jr.
James A. Thompson, Jr.
Bernard J. Vaughan, Sr.
Alexander J. Woodley, Jr.

1958

Charter Club

(\$25,000 and above)
Elmer F. Hansen, Jr.
Mr. and Mrs. William J.
McCormick, Jr.

University Club

(\$10,000 - \$24,999)
Donald W. Goodwin

San Miguel Club

(2,500 - \$4,999)
Robert J. Bray, Jr., Esq.
C. Gerard Kramer
Gerald M. Wilk

President's Club

(\$1,000 - \$2,499)
Thomas F. McCrea
James J. McDonald
Thomas C. Smith
Milton A. Washington

Founder's Club

(\$500 - \$999)
Robert L. Bohrer
Mario N. D'Aulero
James J. Kuhn, Jr.
Br. Gerard Molyneaux, F.S.C.,
Ph.D.
Paul J. Santella, Jr.
William B. J. Siegfried
James J. Walsh

Ugo Donini Club

(\$250 - \$499)
Frank A. Dunn
Gerald T. Hofmann
Enos C. Ney

Anniversary Club

(\$125 - \$249)
Joseph F. Clarke, M.D.
Francis P. Ferris, Jr.
Edward B. Gehring
John J. Haggerty, Jr.
Charles J. Lamb
Edward C. Malarkey, Ph.D.
William J. Manning, Jr.
Joseph W. McBride
John A. Mellon
Alfred T. Peppino, M.D.
Richard P. Peregoy
Daniel J. Rittler
John P. Rossi, Ph.D.
William J. Sheehan

Regular Donors

(Up to \$124)
Frank E. Bottorff
Thomas M. Boyle
Michael A. Caputo

Thomas J. Casey
Rocco D. Cilone
Arthur J. Dustman, Jr.
Richard K. Dyer
Anthony A. Ferrara, Sr.
William E. Flannery
Paul Freemer
H. Martin Grasmeyer
Anthony J. Guerneri
Adrian O. Hawryliw
Thomas K. Hines, Sr.
Frederick L. Jamszewski
Leroy A. Jones
Eugene L. Kelly
Joseph A. Krupa
William P. Lamb
Robert B. Lydon
John F. Magosin, Jr.
Donald A. Marrandino
Thomas P. McCaffrey
Martin B. McCann, Jr.
Edward H. McDermott
Joseph F. McGuinness
William J. McLaughlin
Thomas M. McLennan
Joseph A. Murphy, Ph.D.
John T. Odell
Edward T. Pason
Archie J. Pergolese
Richard A. Repko
Richard V. Ritchie
John C. Rothwell
Lt. Col. Joseph E. Scanlin, Retired
Bernard Stepanski
Robert M. Vass
William J. Weber

1957

University Club

(\$10,000 - \$24,999)
Charles L. Daley
John J. Hagan, Esq.

San Miguel Club

(2,500 - \$4,999)
Joseph J. Mahon, Jr., Esq.

President's Club

(\$1,000 - \$2,499)
Charles W. Kilbride
Donald A. Murray

Founder's Club

(\$500 - \$999)
William J. Barry, M.D.
John V. Dugan, Jr., Ph.D.
Alfred J. Giegerich
John M. Gola
Robert W. Kraemer, Ph.D.
Frederick J. Leinbauser
Daniel E. McGongle
John A. Smith, Ed.D.

Ugo Donini Club

(\$250 - \$499)
Edwin R. Corley, Jr.
Thomas J. Devlin, Jr., Ph.D.
Victor M. Gavin
Richard F. Langan
H. Eugene Passmore, Jr.
Col. John R. Wate Retired

Anniversary Club

(\$125 - \$249)
Frank P. Delich
John J. Dever, Jr.
Ronald L. Gendaszek
Joseph R. Kelly
Mary Ann and Michael J.
Kerlin, Ph.D.
John T. O'Brien
Richard J. Sexton, Jr.
Vincent J. Szymkowski

Regular Donors

(Up to \$124)
John J. Adair
Bohdan O. Annuk
Rev. David E. Beebe
Charles A. Beitz, Jr.
Paul E. Bisbing
James J. Broussard
Francis X. Cassidy
William R. Culp
Alfred O. Deckert
John L. Delaney
William P. Dierkes
Paul D. Downey
Andrew J. Duff
Thomas P. Duffy
Robert A. Dwyer
Walter J. Eliason
Francis X. Finegan, Jr.
Walter W. Fredricks, Ph.D.
Frank J. Gallagher, C.P.A.
John R. Galloway, Esq.
Ernest F. Gash
John C. Gyza
William J. Hall, III, M.D.
Thomas A. Halligan
Alfred S. Hoffman, C.P.A.
Leon J. Jablonski
Rev. Charles F. Kelly
Nicholas C. Kihm, Esq.
William T. Lee
John J. McCann, Ph.D.
Francis M. McCloskey
John C. McDevitt
John R. McDonnell
Frank J. McSorley, Sr.
Robert S. Mojca
Edward J. Murphy
George H. Myers
Joseph E. Pappano, Jr., M.D.
Gabriel J. Pascuzzi
Robert J. Rumer
John J. Serratore
Frank P. Silver, M.D.
James F. Smith
John J. Snyder, Ph.D.
Francis X. Tracey

1956

Charter Club

(\$25,000 and above)
Leon E. Ellerson

University Club

(\$10,000 - \$24,999)
Henry G. DeVincent, M.D.

Dr. Joseph Flubacher Club

(5,000 - \$9,999)
Frank S. Blatcher

San Miguel Club

(2,500 - \$4,999)
Peter J. Finnegan
Joseph A. Kane, Ph.D.
Stephen J. McLoughlin
Thomas J. Murphy, C.L.U.
John L. Schmidt

Founder's Club

(\$500 - \$999)
Charles W. and Jane (Gregorio)
Greenberg
James A. Gross, Ph.D.
Robert W. Lynch

Ugo Donini Club

(\$250 - \$499)
The Honorable Francis P.
Cosgrove
Peter J. Dwyer, Sr.
William Gershanick, D.D.S.
The Honorable John T. J.
Kelly, Jr.

Thomas J. Kelly
Lawrence L. Maguire
Charles J. Moloney, M.D.
Rev. John C. Moore
Robert E. Neduesin
Norbert W. Wein, Sr.

Anniversary Club

(\$125 - \$249)
John J. Auchinleck
James P. Campbell
Robert T. Deck, Ph.D.
Raymond J. Derbyshire
Anthony A. DiPrimo, Ph.D.
Casimir A. Janicki, Ph.D.
William R. Johnson
Francis X. O'Malley
James J. Pennestri
The Honorable John J. Pettit, Jr.
Joseph A. Quirus
Charles A. Singley
E. Rodney Smyrk
Paul F. Strohm
Frank J. Trent
John J. Tucker

Regular Donors

(Up to \$124)
David L. Andrews
Erwin A. Carp
Nicholas P. Dienna
William P. Dolan
Thomas J. Durkin
Robert Fischer
John Ginyard
James J. Hatch
Raymond G. Huml, Jr.
John P. Janus
Robert F. Jones
John F. Kerstan
Thomas F. McGowan, Jr.
James C. O'Brien
Martin G. Pendergast, Sr.
Joseph M. Penrose
Louis P. Reiff
James D. Ritzheimer
Joseph E. Schnupp
Cpt. John L. Sechler, U.S.N.,
Retired
Joseph W. Suchinsky
John P. Thompson
George J. Wagner, Jr.
Henry A. Zekamis

1955

San Miguel Club

(2,500 - \$4,999)
Albert A. Cantello

President's Club

(\$1,000 - \$2,499)
The Honorable Joseph H.
Rodriguez

Founder's Club

(\$500 - \$999)
Frank J. Noonan

Ugo Donini Club

(\$250 - \$499)
Cpt. Vincent E. Cooke, U.S.N.,
Retired
Francis X. Jardel

Anniversary Club

(\$125 - \$249)
James R. Bacon
Conrad M. Cregan
Anthony J. Dennison, Jr.
Edward J. Fetter
Charles J. Haag
George I. Haggerty
Leo E. Murphy, Jr.
Louis J. Stief, Ph.D.

Regular Donors

(Up to \$124)
Carl E. Beck, Jr.
John F. Blee
Henry J. Campiglia
A. Leo Coyle
Anthony N. Coyle
George A. Cozza
Richard T. Dalena
John F. Daly
Joseph A. DeBarberie
Joseph P. Diviny
Joseph A. Fanelle
James F. Garberina
Andrew J. Georges
Thomas J. Gola
Ralph J. Irti
Thomas J. Kardish, M.D.
William F. Kelly
John H. Knox
Edward D. Laskowski
Joseph C. Lepone
Joseph J. Manson
James B. McGinn
William J. McNeill
The Honorable Edward G. Meckel
Joseph M. Mulroy
Albert C. Price, M.D.
Bernard R. Roy
James A. Totaro, Jr.
John A. Watson
Lawrence J. Yearly

1954

University Club

(\$10,000 - \$24,999)
Joseph J. Molyneaux
Joseph R. Sadowski

Dr. Joseph Flubacher Club

(5,000 - \$9,999)
Cpt. E. F. Bronson, U.S.N.,
Retired
Thomas J. Kean, Jr.

San Miguel Club

(2,500 - \$4,999)
Major General William F. Burns,
U.S.A., Retired

President's Club

(\$1,000 - \$2,499)
John P. Davis
Gerald P. Ginley, Esq.
Anthony M. Marino
Lawrence J. Mellon, Jr., M.D.
Joseph J. Sweeney
Raymond T. Vasoh

Founder's Club

(\$500 - \$999)
William B. Fynes, Sr.

Anniversary Club

(\$125 - \$249)
Matthew I. Bucko, M.D.
James A. Convery
Lester R. DeFonso
Joseph J. Fayer
Daniel J. Flannery
James E. Flennig
Geoffrey B. Kelly, STD
Joseph W. Matthews, Sr.
Peter F. Shields
Harry J. White, Ph.D.

Regular Donors

(Up to \$124)
Alexander L. Avallon, Sr.
Carl J. Belber, M.D.
Henry R. Beyer
John W. Birnbrauer
Rev. John F. Bloh
Michael J. Burdziak

Frank J. Ciervo
 James J. Corbett
 John F. Daniels
 Joseph D. DeMarco *
 Gerald W. Faiss
 Ronald A. Gant
 Charles W. Gissel, C.P.A.
 Joseph P. Heaney
 Francis J. Kushner
 Joseph A. Manley
 James F. Martin
 George L. Mason, III
 Paul J. McAleer
 John P. McElvenny, Jr.
 John B. Mooney, Jr.
 Peter J. Muller
 Thomas J. Padden
 Michael J. Reeves
 Eugene J. Roman
 Francis C. Sarro, Jr., D.D.S.
 John B. Simons, Jr.
 William J. Smyth
 Guy T. Sottile
 Tarleton D. Williams, Sr.
 Walter R. Wszolek

1953

Dr. Joseph Flubacher Club
 (\$5,000 - \$9,999)
 John J. French
 Walter P. Lomax, Jr., M.D.

San Miguel Club
 (\$2,500 - \$4,999)
 Jacques J. Moore

President's Club
 (\$1,000 - \$2,499)
 Edgar M. Guertin
 Paul J. McGinniss, Ph.D.

Founder's Club
 (\$500 - \$999)
 Rev. Charles J. Day
 Peter J. Finley, Ed D

Ugo Donini Club
 (\$250 - \$499)
 William C. McCoy
 Robert W. Richards
 Donald F. Sharp

Anniversary Club
 (\$125 - \$249)
 Eugene J. Brett, Sr.
 Thomas R. Gallagher
 John J. Gardiner
 Stanley S. Karpinski
 Paul J. Macey
 John T. Magee, M.D.
 Louis P. Masucci
 James J. McDevitt, M.D.
 James A. Rivello
 Donald W. Yurkonis
 John J. Zaccaria

Regular Donors
 (Up to \$124)
 Eugene H. Bobbitt
 William J. Brown
 Domenick D. Caniglia
 Ronald C. Deery
 Angelo A. Durso
 James P. Fitzgerald
 Francis A. Florio
 Edward J. Gibbons
 Edward M. Groody
 James F. Hanahan, Sr.
 Frank A. Harrison
 James D. McCall
 Joseph E. McGrath
 John P. McKenna
 Arthur S. O'Neill, Jr., Esq.
 Charles A. Pormni, D.D.S.

Daniel J. Ragan
 Francis V. Sardina
 Ray A. Scharnter

1952

University Club
 (\$10,000 - \$24,999)
 Estate of Walter M. Czarnota

President's Club
 (\$1,000 - \$2,499)
 Donald J. Burkheimer
 Tony Iapalucci
 John W. McMenamin
 James G. McSherry
 Joseph H. Wood, Jr., M.D.

Founder's Club
 (\$500 - \$999)
 John J. Callan
 John J. Dennehy, M.D.
 Paul M. Moser
 The Honorable Joseph T. Walsh

Ugo Donini Club
 (\$250 - \$499)
 Richard C. Bourne
 Thomas J. Carney, Jr.
 James J. Gibbons
 Thomas J. Leahy
 Robert J. Maro, Sr., M.D.
 Nicholas A. Salandria
 Benjamin Tumolo

Anniversary Club
 (\$125 - \$249)
 Henry A. Backe, Sr.
 John J. Mikus
 Samuel E. Padgett
 Col. Charles W. Reif, D.D.S.
 David W. Rumsey

Regular Donors
 (Up to \$124)
 Emanuel J. Benhayon
 Andrew D. Bertucci
 Alfred E. Brennan
 Frank J. Campbell, Jr.
 Francis A. Cerra, D.O.
 John J. Elliott
 Frederick A. Enck
 Thomas J. Feeney
 Robert Fisher, M.D.
 Edward J. Fossett, Jr.
 Leonard F. Gmeiner
 William F. Keating
 John J. Keenan
 John A. Margraf
 John H. McKay, C.P.A.
 Reuben G. Miller, Ph.D.
 Thomas L. Moy, D.O.
 Richard W. O'Brien
 John F. Ricks
 Edward A. Rogan
 George W. Rose
 John A. Schorr
 Herbert E. Schweizer
 Carroll E. Shelton
 James F. Shemely
 John S. Vollmer, Jr.
 Frederick H. Wozniak

1951

Charter Club
 (\$25,000 and above)
 Frank Stanton

Dr. Joseph Flubacher Club
 (\$5,000 - \$9,999)
 John H. Kennedy, C.P.A.

San Miguel Club
 (\$2,500 - \$4,999)
 Eugene P. McLoone, Ph.D.

President's Club
 (\$1,000 - \$2,499)
 Martin J. Bukowski, M.D.
 John Barry Cregan
 Robert C. Crosson, Jr.
 Charles P. Dugan, Esq.
 James W. Finegan
 Walter J. Hynek
 Charles F. Kiley
 Philip J. Lucia
 William A. O'Callaghan
 John J. Sabia *
 William C. Seiberlich, Jr.

Founder's Club
 (\$500 - \$999)
 Hugh F. Convery
 Charles M. Moran
 Frank J. Mauer, Jr.
 Daniel J. Ragone, C.P.A.
 Edward D. Reilly
 John A. Ryan, Esq.

Ugo Donini Club
 (\$250 - \$499)
 John J. Bradford
 Francis X. Campbell
 Joseph M. Fine
 Francis P. Gannon
 Edwin J. Garcia
 Charles J. Garvey
 John J. Malone
 Thomas J. Molloy
 James T. Sullivan, Jr.
 James F. Taddei
 Robert F. Weinman
 Francis J. Wuest, Ph.D.

Anniversary Club
 (\$125 - \$249)
 Lawrence J. Bur, Jr.
 Lawrence F. Conlin, Jr., D.D.S.
 Chester T. Cyzio, Esq.
 John J. Doman, Jr.
 James E. Downey, Sr.
 Edward J. Gallagher
 John K. Gavigan
 Leonard J. Graziani, M.D.
 Francis J. Hoban
 Jerome P. Hofmann
 Robert J. Hunter
 Charles A. Inglesby
 C. Raymond Larkin
 Gennaro C. Leone
 James John McCloskey
 Eugene F. McHugh
 Ferdinand P. Morro
 Henry C. Moser
 Simon J. Nagel
 James J. Phelan
 Louis M. Rakszawski
 Richard A. Rothwell, Sr.
 Albert H. Schoellhammer
 Harvey J. Stefanowicz
 Robert E. Stumpf
 Francis R. Taylor

Regular Donors
 (Up to \$124)
 Joseph F. Armstrong
 James J. Auchinleck
 Joseph E. Baumgartner, Jr., Esq.
 Joseph J. Boyer
 Mario A. Bucci
 Norbert A. Busch
 Charles M. Cavanagh
 Joseph E. Coady
 Joseph J. Collins
 Richard J. Daisley
 Nicholas J. DiCandilo
 John J. Dixon, Esq.
 Philip E. Dolan
 Francis R. Donovan
 Joseph P. Earley

John W. Elliott
 William F. English
 Matthew A. Fanning
 Edmund J. Fitzpatrick
 Francis A. Fucile, D.O.
 Frederick C. Geary
 Joseph P. Grace
 Joseph A. Granahan, Jr.
 John J. Haggerty
 Charles H. Higgins
 Paul J. Hottinger
 Stephen P. Imms, Sr.
 Robert J. Keating
 Harry G. Lento
 Francis A. Lihotz
 Nicholas W. Lumig
 Charles F. Mahony
 Harry J. Mayer, Jr.
 Joseph V. McGinniss, Sr., D.D.S.
 James T. McGlynn
 Edward W. Mikus
 L. Thomas Reifsteck
 Harry T. Rein
 John F. Schenkel
 Thomas E. Surowicz
 Harry P. Sykes
 Joseph S. Tranotti
 Hugh P. Walsh

1950

University Club
 (\$10,000 - \$24,999)
 William J. Henrich, Jr., Esq.

Dr. Joseph Flubacher Club
 (\$5,000 - \$9,999)
 Joseph A. Gallagher

San Miguel Club
 (\$2,500 - \$4,999)
 William F. Grauer, C.P.A.
 Clement W. Rowan

President's Club
 (\$1,000 - \$2,499)
 Daniel T. Abbott
 Joseph E. Luecke
 Joseph R. McDonald, Esq.
 John V. McIntyre, Ph.D.
 Dennis S. O'Connor, M.D.
 Edward J. Stemmler, M.D.

Founder's Club
 (\$500 - \$999)
 Thomas L. Bower II
 John Helwig, Jr., M.D.
 Francis W. Judge
 The Honorable William A. King, Jr.
 John T. Mulholland
 James P. Tuppeny *

Ugo Donini Club
 (\$250 - \$499)
 Daniel J. Allan, Esq.
 Walter G. Boehm
 James P. Conboy, Jr.
 Charles V. Cosgrove
 Joseph G. Graef, Jr.
 Stephen J. Ruzicka
 William J. Smith
 Stephen X. Tracy

Anniversary Club
 (\$125 - \$249)
 Joseph F. Barthold
 John J. Bresnan
 C. Gus Constant
 James P. Coyle, Jr.
 James I. Gracyalny
 William H. Graham
 John W. Lyle
 William D. Molloy
 John J. Ortals

William Gates Snyder, Jr.

Regular Donors

(Up to \$124)
 James F. Almond, Jr.
 Francis P. Bogle
 Thomas J. Brady
 Frederick C. Brandt
 William J. Breeze
 Alfred P. Bukeavich, M.D.
 Robert J. Cavanaugh
 Anthony N. Ciarlone
 Michael Cortese
 Francis E. Dalo
 William J. Deery, Jr., Ed D
 Bernard J. Devlin
 Gerard B. Donahue
 Joseph A. Duffy
 George P. Eckert
 Robert J. Ehlinger
 Rev. James P. Harvey, O.S.F.S.
 Frank W. Hauser, Jr.
 Francis J. Horn
 James J. Hynes, Jr.
 William R. Johnson
 Joseph J. W. Jones
 Thomas F. Kehoe
 John J. Kelley
 John J. Kintsch
 Edward F. Lindsay
 Walter A. McCool, D.O.
 Joseph F. O'Callaghan, Ph.D.
 Frederick C. Peech
 Bruno T. Plizak
 William A. Sheridan
 Richard J. Smith
 Leon Stallings
 Henry C. Taddei
 Thomas F. Vizzard
 John P. Welsh
 Carmen J. Zaccaria

1949

University Club
 (\$10,000 - \$24,999)
 John L. McHale

President's Club
 (\$1,000 - \$2,499)
 Thomas J. Noone

Founder's Club
 (\$500 - \$999)
 J. Robert Huck
 James William Jones, C.L.U.

Ugo Donini Club
 (\$250 - \$499)
 Thomas W. Fairbrother
 Robert J. Foster
 James F. Garvin
 Charles E. McShane
 John L. Mintzer

Anniversary Club
 (\$125 - \$249)
 William L. Berry
 Martin L. Leonard
 Col. John J. Luxemburger, Jr.,
 Retired
 James P. McCool
 Rev. Joseph J. Miele
 Thomas J. Quinlan
 William A. Rothwell, Jr.
 William H. Tennant
 Edward G. Titterton, Jr.

Regular Donors

(Up to \$124)
 James F. Barr
 Joseph L. Battaglini
 George M. Boraske
 Patrick J. Breslin
 Thomas F. Burke

John J. Burns
Joseph C. Byrne
Robert E. Casillo
Robert J. Connelly
Raymond J. Corbett
Thomas J. Cullen
Joseph J. Dugan, Jr.
Anthony J. Durkin
John H. Evans
Charles P. Fagan
William J. Finegan, Jr.
Edward J. Grady
Joseph G. Greenberg
Carmen F. Guarino
Henry J. Gunther
John M. Halloran, Sr.
James F. Kelly
Bernard C. Lindinger
John A. Lynch
Robert F. McMackin
Lawrence H. Monaco, Ph.D.
Joseph P. Mooney, Ph.D.
Edward J. Murphy, Jr.
John T. Nolan
John A. Pagliei
Herbert T. Picus
Joseph A. Plunkett
Francis W. Schluckebier, Jr.
Gerard J. Schorn
Chester E. Smith, D.O.
Frank J. Walton
Mitchell J. Yanak, Sr.

1948

Charter Club
(\$25,000 and above)
William J. Binkowski

San Miguel Club
(2,500 - \$4,999)
Francis J. Speiser

President's Club
(\$1,000 - \$2,499)
Thomas B. Harper, III, Esq.
John L. McCloskey
Joseph D. McMenamin, D.O.

Founder's Club
(\$500 - \$999)
Edward G. Dolton, Jr.
Robert F. Gallagher, D.D.S.
Paul W. McIlvaine, M.D.

Ugo Donini Club
(\$250 - \$499)
Albert E. Amorosi
Frederick J. Bernhardt
John F. Moore

Anniversary Club
(\$125 - \$249)
James M. Coyle
James F. Curran
Francis T. Fotu
Joseph T. Longo
Frank P. Rauch, Jr.
Frederick A. Strasser, Jr.

Regular Donors
(Up to \$124)
William F. Albright, Jr.
Edward R. Barber
Thaddeus C. Borek, Esq.
Powell S. Channell
Charles B. Dietzler
Joseph V. Driscoll
Joseph C. Flynn, M.D.
Harry J. Gibbons
Joseph R. Guerni, Ph.D.
Howard L. Hannum, Ph.D.
Leo C. Ingleshy
William G. Kluth
Norbert G. Lion
Stacey L. McDonnell

James R. Muldowney
Thomas A. O'Neill
Charles R. Rumsey, Jr.
Carlo J. Salzano
John T. Sheehan
Stanton J. Teitelman, D.D.S.

1947

President's Club
(\$1,000 - \$2,499)
William V. Martinez, M.D.
William J. Wisniewski

Ugo Donini Club
(\$250 - \$499)
Peter J. Sweeney, C.P.A.

Anniversary Club
(\$125 - \$249)
William F. Garrity

Regular Donors
(Up to \$124)
James F. Cannon
Jacob J. Fisher
Joseph A. McDermott, Sr.
Joseph R. Morice, Ph.D.

1946

Founder's Club
(\$500 - \$999)
Thomas J. McCann

Ugo Donini Club
(\$250 - \$499)
S. Thomas Deeney
John J. Rooney, Ph.D.

Regular Donors
(Up to \$124)
Paul J. Salvo, M.D.

1945

President's Club
(\$1,000 - \$2,499)
Rev. Edward T. Dziadosz
James P. McMenamin

Ugo Donini Club
(\$250 - \$499)
James F. Dever
William A. Geppert, Jr.
Eugene J. Hamburger, M.D.

Anniversary Club
(\$125 - \$249)
Leo E. Connor, Ph.D.

Regular Donors
(Up to \$124)
Rev. Joseph A. Kaiser, S.T.D.

1944

San Miguel Club
(2,500 - \$4,999)
John F. Flannery
Charles A. J. Halpin, Jr., J.D.

Founder's Club
(\$500 - \$999)
Albert J. Flacco, M.D.
James J. Newell

Ugo Donini Club
(\$250 - \$499)
Andrew F. Jannett, M.D.

Regular Donors
(Up to \$124)
John J. Kane
Frank A. Krieger, Jr.
Edgar C. Smith, M.D.

Undergraduate Day Enrollment



1943

President's Club
(\$1,000 - \$2,499)
Theodore H. Mecke, Jr.

Regular Donors
(Up to \$124)
David W. Breen
Francis R. Ignaszewski
James F. Kennedy
J. Harold Kooch
Joseph J. McFadden
Francis J. McMahon
Robert P. Pascucci

1942

President's Club
(\$1,000 - \$2,499)
Ludwig M. Frank, M.D.

Founder's Club
(\$500 - \$999)
William F. McGlynn

Ugo Donini Club
(\$250 - \$499)
Michael A. DiFato

Anniversary Club
(\$125 - \$249)
Canzio E. Guliucci, M.D.

Regular Donors
(Up to \$124)
Henry J. Baraldi
Mark J. Ciccantelli, M.D.
Joseph P. Mohr

1941

Regular Donors
(Up to \$124)
Joseph A. Gidjurus, Sr.
Br. G. John Owens, F.S.C., Ped.D.

1940

Regular Donors
(Up to \$124)
Nicholas F. Pensiero

1939

President's Club
(\$1,000 - \$2,499)
John A. Clement, Jr., Esq.

Anniversary Club
(\$125 - \$249)
George R. Givens

Regular Donors
(Up to \$124)
Charles B. Fitzpatrick

1939

Regular Donors
(Up to \$124)
John M. Spann
Jesse Stach

1938

Ugo Donini Club
(\$250 - \$499)
William C. Howne, Jr., M.D.

Anniversary Club
(\$125 - \$249)
Charles A. Reilly, Sr.
Stanley A. Szawlewicz

Regular Donors
(Up to \$124)
Rev. John A. Guschard, Ph.D.

1937

San Miguel Club
(2,500 - \$4,999)
Oliver J. McCarron, Esq.

President's Club
(\$1,000 - \$2,499)
Philip A. Lyons, Ph.D.

Founder's Club
(\$500 - \$999)
John S. Penny, Ph.D.

Regular Donors
(Up to \$124)
Felix M. Kadel

1936

Founder's Club
(\$500 - \$999)
Albert J. Crawford, Jr., Esq.

Regular Donors
(Up to \$124)
Richard B. Mitchell
Joseph A. Rider, Sr.

1935

President's Club
(\$1,000 - \$2,499)
Joseph F. Flubacher, Ed.D.

1934

Dr. Joseph Flubacher Club
(5,000 - \$9,999)
Joseph E. Crowley, Esq.

Regular Donors
(Up to \$124)
Patrick E. Dooley

1933

President's Club
(\$1,000 - \$2,499)
Leon J. Perelman *

Other Donors

University Club (\$25,000 and above)

Mr. Robert F. Shay
Zane R. Wolf, Ph.D.

Dr. Joseph Flubacher Club (\$5,000 - \$9,999)

Mr. and Mrs. Francis J. Dunleavy
Br. Gabriel A. Fagan, F.S.C., Ph.D.
Estate of William J. Good
Ms. Carole F. Haas
Mr. Robert E. Keith
Margaret M. McManus, Ph.D.
Patrick J. O'Connor, Esq.
Estate of Beatrice A. Walsh

San Miguel Club (2,500 - \$4,999)

Ms. Edith C. Baker
Ms. Victoria B. Darniani
Rev. Thomas J. Donaghy, Ph.D.
Mr. Gerard M. Finley
Mr. William P. Foley
Mr. and Mrs. Lee Hymerling
Ms. Laura K. McKenna
Mr. Dean R. Shacklett
Ms. Eileen H. Slawek
The Roncalli Center
Mr. J. Eustace Wolfington
John D. Zook, C.P.A.

President's Club (\$1,000 - \$2,499)

Dr. and Mrs. Albert F. Argenziano
Mr. Benjamin D. Bernstein
Ms. Betty M. Bott
Mr. Thomas M. Brennan
Mrs. Helen C. Burke *
Ms. Helen E. Cahill
Mary and Rudolf Chope
Ms. Roseanita S. Coffey
Michael and Rosemary Davis
Mrs. Nancy H. Ebbecke
Mr. and Mrs. John Edford
Mr. John J. Egan, Jr.
Mr. and Mrs. R. Brian Elderton
Mr. Brian Ellerson
Mr. Mark A. Heineman
Mr. and Mrs. Roger Hope
Mr. Michael Jackson
Mr. William J. Keenan
Bruce A. Leaby, Ph.D.
Mr. Andrew I. Lombard
Morton S. Mandell, M.D.
Ms. Dorothy B. Markmann
Mr. Frank McGarvey
Mr. and Mrs. Francis J.
McKeaney, Jr.
Barbara C. Millard, Ph.D.
Mr. Nathan Miller
Mr. William T. Morris
Mr. Edward A. Nickerson
Helen North, Ph.D.
Dennis O'Brien, Ph.D.
Mr. Phil Perry
Mr. and Mrs. Meyer P. Potamkin *
Mr. Timothy A. Romig
Suzanne Root, Esq.
Mr. Herbert L. Sobel
Student Government Association
Mr. James A. Talaga
Mr. J. Roffe Wike, II

Founder's Circle (\$250 - \$499)

Ms. Barbara Amster
Susan C. Borkowski, Ph.D.
Rev. Robert H. Breen
Mr. Louis C. Capiella
Dr. and Mrs. Chalmers E.
Comelius
Ms. Roseanna M. D'Alessandro
Dr. and Mrs. R. Lawrence
Dunworth
Mr. David Ewer
Mr. David Falcione
Mr. George W. Fleetwood
Fred J. Foley, Jr., Ph.D.
Mr. James C. Ford
Mr. and Mrs. Alan Glass
Rev. Kenneth P. Hallahan
Mr. Edward C. Jones
Mr. Matthew Kelly
Katherine K. Kinsey, Ph.D., R.N.,
F.A.A.N.
Mr. Patrick Loftus
Mr. Sidney J. MacLeod, Jr.
Dr. and Mrs. Robert Maher
Mr. Douglas L. Matthews
Mr. and Mrs. Jeffrey G. Mays
Mr. and Ms. Charles E.
McClafferty
Ms. Carolyn McGuckin Robinson
Ms. Georgette M. Most
Mr. William J. Murphy
Mr. and Mrs. Raymond H.
Noeker, Jr.
Mr. Mark Palmero
Mrs. Catherine R. Peoples
Mr. and Mrs. Joseph W. Reinhardt
Mr. Kyle M. Robinson
Ms. Elizabeth A. Scofield
Mr. and Mrs. Isadore M. Scott
Mr. Paul D. Smith
Mr. and Mrs. John Snyder, Sr.
Mr. Arthur C. Stanley
Mr. Edward A. Stefanski
Scott E. Stuckel, Ph.D.
Mr. and Mrs. Richard H. Stumpf
Mr. Thomas White
Mr. and Mrs. William G. Wolfe

Ugo Donini Club (\$250 - \$499)

Mrs. Lena R. Aversano
Andrew G. Bean, Ph.D.
Mr. and Mrs. W. Lawrence
Blazynski
Suzanne Boyll, Ph.D.
Mr. and Mrs. David Bramowski
Mr. John F. Connors, III
Mr. and Mrs. Hakan Dahlgren
Mr. and Mrs. Alexander A.
DeMarco
Mr. and Mrs. C. C. Echan
Mr. and Mrs. Theodore L. Ferraro
Richard Goedkoop, Ph.D.
Mr. John S. Grady
Mr. Harry F. Green, III
Ms. Vera Duvall Guttmann
Dr. and Mrs. Arthur H. Hayes, Jr.
Mr. Robert B. Hill
Alice Lynn Hoersch, Ph.D.
Mr. Maurice A. Hutelmyer
Mr. David L. Hyman
Mr. and Mrs. Gary Jascur
Mr. and Mrs. Michael F. Keilty
Mr. and Mrs. George G. Kirlin
Mr. and Mrs. Frank C. Knight
Mr. Raymond Labov
Mr. Louis A. Lamorte, Jr.
Mr. and Mrs. John J. Leonard
Ms. Francine J. Lottier
Mr. and Mrs. George S.
McElhinney

Mr. and Mrs. William M. Merz, III
Mr. Richard B. Mesirov
Ms. Ursula W. Michel
Mr. Richard Mocaraki
Mane Kosorog O'Connor, Ph.D.
Mr. and Mrs. Phil Oakes
Ms. Suzanne Peters
Ms. Kathleen A. Razler
Eleanor R. Reinhardt, M.S.N.
Mr. and Mrs. Joseph A. Sabol
Joseph Seltzer, Ph.D.
Mr. and Dr. Calvin D. Sierra
Ms. Karen A. Simmons
Sisters of Saint Joseph
David L. Smith, Ph.D.
Mr. and Mrs. David H. Souser
Mrs. Mary Frances Stone
Thomas S. Straub, Ph.D.
Ms. Lynne A. Texter
Mr. Yusuf J. Ugras
Mr. and Mrs. Dominic Visco
Mr. and Mrs. Daniel Volosin
Tamara L. Zurakowski, Ph.D.

Anniversary Club (\$125 - \$249)

Ms. Kathleen A. Bagnell
Mr. and Mrs. Joseph P. Bastie, III
Mr. and Mrs. Robert Bastien
Mr. and Mrs. Rodney Bauer
Mr. and Mrs. Robert D. Behuniak
Mrs. Karen Bender
Mrs. Rosemary Bender
Mr. and Mrs. Ronald M. Benson
Mr. and Mrs. Thomas J. Bergin, Jr.
Rev. Francis J. Berna, O.F.M.
Mr. and Mrs. Michael Blaney
Mr. and Mrs. Nicholas W. Botta
Drs. George and Marilyn Bradford
Mr. and Mrs. Patrick K. Bramble
Mr. Harry Braun
Mr. David T. Brooking
Mr. and Mrs. John Bruzzi
Mr. and Mrs. Richard R. Buehler
Mrs. Melvina Burke
Mr. and Mrs. Michael J. Burke, Sr.

Mr. and Mrs. Edward Campbell
Ms. Nancy E. Campbell
Mr. and Mrs. Denis J. Chiappa
Mr. and Mrs. Donald R. Cholish
Mr. and Mrs. Edward J.
Chromec, Jr.
David J. Cichowicz, Ph.D.
Ms. Lori A. Clarke
Mr. and Mrs. James Crimmel
Ms. Iva Croston
Mr. Wojtek Czajkowski
Mr. and Mrs. Anthony E. DeMizio
Mr. and Mrs. Timothy P. DeMuth
Dr. and Mrs. Patrick A. DeRespinis
Ms. Joanne P. DelPrado
Mr. and Mrs. Nicholas Della
Vecchia
Mr. and Mrs. C. J.
DiGiandomenico
Mr. and Mrs. William M. Dictor
Mr. and Mrs. Thomas Donahue
Mr. and Mrs. Thomas P. Dykie
Sylvan H. Eisman
Mr. and Mrs. Robert S. Esposito
Preston D. Feden, Ed.D.
Mr. and Mrs. William G.
Fenwick, Jr.
Mr. and Mrs. Phillip J. Ferenschak
Peter J. Filicetti, Ph.D.
Mr. and Mrs. John A. Forsman
Mr. and Mrs. James Fritz
Marguerite E. Futch, M.N.M.
Mr. Charles E. Gargan
Mr. William J. Gerzabek
Eileen R. Giardino, Ph.D.
Mr. and Mrs. Chase F. Gibson
Mr. and Mrs. Albert D.
Goldhammer
Felicia Gordon Raelman
Mr. and Mrs. William E. Hamilton
Ms. Mary Elizabeth Harris
Mr. and Mrs. Dean R. Heller
Mr. Kenneth J. Higginbotham
Mr. and Mrs. Frederick J. Hoey
Mr. and Mrs. William J. Holmes
Mr. and Mrs. Roger Hontz
Ms. Joyce Hunley

Mr. and Mrs. Brian K. Huston
Mr. and Mrs. Nicholas J. Importuro
Mr. and Mrs. James A. Kaley
Mr. and Mrs. Scott Killinger
Mr. and Mrs. Charles Kleinschmidt
Mr. and Mrs. William E. Kline
Mr. and Mrs. Leslie E. Knight
Mr. and Mrs. Michael A. Kushner
Mr. and Mrs. Robert LaSalle
Ms. Iva Croston
Mr. and Mrs. William M. Lee
Mr. John K. Lyons
Mr. and Mrs. Joseph A. Mackus
Mr. and Mrs. Ralph Maer
Rita S. Mall, Ph.D.
Mr. and Mrs. C. Michael Manzo
Dr. and Mrs. Bernard F. Martin, III
Ms. Sharmain Matlock-Turner
Mr. and Mrs. James V. Maugeri, Jr.
Mr. and Mrs. Joseph G. Mazurek
Mr. and Mrs. Ronald R. Mazzuca
Mr. and Mrs. Allan J. Medwick
Mr. and Mrs. James J. Meehan, Jr.
Steven I. Meisel, Ph.D.
Dr. Stanley A. Mertzman, Jr.
Ann M. Mickle, Ph.D.
Mr. Robert B. Miedel
Mr. Andrew J. Miller
Dr. and Ms. Robert A. Monaco
Mrs. Helen Montagnaro
Kelrick Morton and Karina Grant
Mrs. Eileen L. Murphy
Mr. and Mrs. Joseph A. Murphy
Mr. and Mrs. Nicholas Napoli
Mr. John H. Neill
Mr. and Mrs. Christopher R.
Nelson
Mr. and Mrs. Joseph M. O'Neill
Ms. Andrea Z. Okagawa
Mr. Martin A. Orzeck
Dr. and Mrs. Larry D. Oxenberg
Mr. Charles A. Pearson, III
Ms. Maureen A. Piché
Mr. and Ms. Jerry Pidhirskyj
Mr. and Mrs. William Pierznik
Mr. and Mrs. James Quinn
Mr. and Mrs. Peter L. Randall

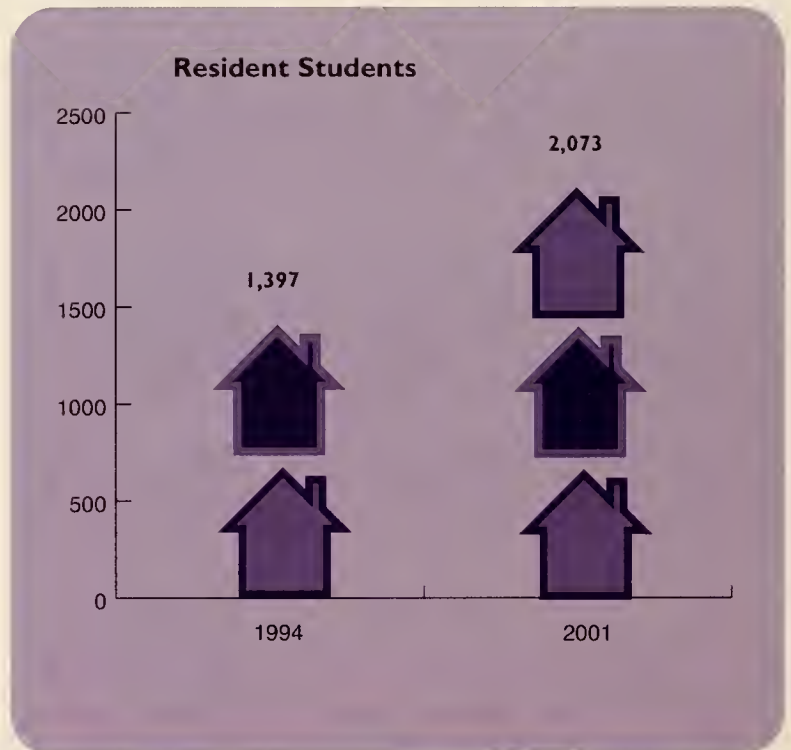

Athletics Program Partners and Sponsors

CORPORATE PARTNERS

Adam's Mark Hotel
U.S. Army
Holy Redeemer Health System
Legg Mason
NovaCare
PECO Energy

SUPPORTING SPONSORS

Arena's Pub and Restaurant
Ambler Fireplace
Chase Manhattan Bank
Chickie's & Pete's
Finnigan's Wake
Half.com
Henry James Saloon
IBEW
Harry F. Orlip Company
Stutz Candy

Mr. and Mrs. Joseph Binkowski
Mr. Anthony J. Biondo, Sr.
Rabbi Bradley N. Bleefeld
Mr. and Mrs. Michael R. Blichasz
Mr. and Mrs. James T. Bluga
Ms. Eileen Block
Ms. Nancy L. Bocchino
Ms. Deborah R. Bock
Sylvain Boni, Ph.D.
Mr. and Mrs. Ronald Borek
Mr. and Mrs. Joseph E. Boris
Ms. Lucille T. Born
Mr. and Mrs. A. Raymond Bossert, II
Mr. and Mrs. Gerard Bourgeault
Ms. Susan A. Bowlby
Mr. and Mrs. Dennis J. Boyce
Mr. and Mrs. David Bradley
Mr. Jerry Bradley
Mrs. Isabelle Brandt
Mr. and Mrs. Michael Brannan
Ms. Mary Donaghy Breeze
Mr. and Mrs. Jose F. Brigoli
Mr. and Mrs. Anthony Briscella, Jr.
Ms. Ellen R. Brooks
Doris and Noel Brown
Mr. and Mrs. Freddie Brown
Mr. and Mrs. Royal E. Brown
Mr. and Mrs. George M. Bruck, Jr.
Mr. and Mrs. Raymond Buher
Joshua Buch, Ph.D.
Mr. and Mrs. William Bucher
Ms. Nancy J. Buckley
Mr. and Mrs. Robert F. Bunnion
Mr. and Mrs. David A. Burgoyne, Sr.
Mr. and Mrs. Howard W. Burke, Sr.
Mr. and Mrs. William F. Burke, Jr.
Mr. and Mrs. Reginald F. Burner
Mr. and Mrs. Francis Burns
Mrs. Linda Burrows
Mr. and Mrs. William B. Burwell
Ms. Jane K. Butler
Mr. Jeremiah M. Butler
Mr. and Mrs. Joseph B. Butler
Ms. Mary E. Butler
Mr. and Mrs. Rudolph L. Cabata
Mr. and Mrs. Donald W. Cabott
Mr. Domenico Caccia
Mr. and Mrs. Louis Camarote
Mr. and Mrs. Mark Cane
Mr. and Mrs. Ralph Cangelosi
Mr. and Mrs. Kevin H. Cannon
Mr. and Mrs. Vincent Canonaco
Mr. and Mrs. Stephen Cantwell
Mr. and Mrs. Albert Cappiella
Mr. and Mrs. Eugene M. Carbone, Sr.
Mr. and Mrs. Dennis F. Carey
Ms. Genevieve M. Carlton
Mr. and Mrs. Thomas B. Carney
Mr. and Mrs. John Carothers
Mr. and Mrs. John E. Carr, III
Dr. and Mrs. Wilfredo Carreno
Mr. and Mrs. Fausto Carrera
Mr. and Mrs. Edward Carroll
Mr. and Mrs. Michael D. Carroll
Mr. and Mrs. Paul F. Carvelli
Mr. and Mrs. Hugh D. Casey
Mr. and Mrs. Julio E. Casiano, Jr.
Mr. and Mrs. Ramon J. Casillas
Mr. and Mrs. Joseph Cavallaro
Mr. and Mrs. Jim E. Chatelain
Mr. and Mrs. Anthony Chiachetti
Mr. and Mrs. Domenic T. Chiavaroli
Mr. and Mrs. John S. Chichadel
Ms. Mary F. Chisholm
Mr. and Mrs. Robert S. Chivinski
Mr. and Mrs. Joseph R. Cianciarulo
Gary K. Clabaugh, Ed.D.
Ms. Marie C. Clark

Ms. Judith D. Cluverius
Mr. and Mrs. Frank K. Coates, Jr.
Mr. and Mrs. Joaquim J. Coelho
Dr. and Mrs. Robert M. Cohn
Mr. and Mrs. Vincent J. Colavita
Mr. and Mrs. Richard L. Colden, Jr.
Mr. and Mrs. Joseph P. Cole
Mr. and Mrs. Thomas G. Cole
Ms. Mary A. Coll
Mr. and Mrs. Joseph F. Condron
Mr. and Mrs. Peter F. Connelly
Ms. Patricia M. Connors
Mr. and Mrs. Kevin J. Conochan
Ms. Rosemary Convery
Mrs. Barbara Conville
Mr. and Mrs. Jeffrey L. Conway
Ms. Carolyn E. Cooper
Mr. and Mrs. James R. Corcoran
Mr. and Mrs. Charles N. Corkery
Mr. and Mrs. Matthew H. Cory
Mr. and Mrs. Louis A. Coryell
Mr. and Mrs. Joseph Costa, Jr.
Mr. and Mrs. Ernest R. Council
Mr. and Mrs. Gerald M. Coyle
Mr. Matthew F. Coyle
Jame T. Crenner and Elena D. Ciletto
Mr. Donald H. Cresswell
Mr. and Mrs. Christopher Cridge
Peter B. Cridge, M.D.
Ms. Sarah J. Cridge
Mrs. Rita M. Crumlish
Mr. and Mrs. Frederick K. Crump
Dr. and Mrs. Vincent P. Cullen
Mr. and Mrs. Dennis F. Cumskey
Ms. Patricia H. Cushing
Mr. and Mrs. Terrence R. Cushman
Dr. and Mrs. Howard M. Cyr, Jr.
Mr. and Mrs. Louis G. D'Alonzo
Ms. Linda G. D'Amato
Mr. and Mrs. George D'Angeli
Mr. Richard S. D'Ascenzo
Mr. Richard M. D'Ulisse, Sr.
Ms. Margaret A. Daly
Mr. and Mrs. Andrew E. Daniel
Mr. and Mrs. John L. Daniels, Jr.
Ms. Ann T. Datte
Mr. and Mrs. Narciso Daus
Mr. and Mrs. Gregory Davenport
Mr. and Mrs. R. T. Davidson
Mr. and Mrs. Charles J. Dawson
Mr. and Mrs. Dennis DeAngelo
Mr. and Mrs. Stephan DeBernardinis
Mr. and Mrs. John F. DeBisschop, Jr.
Mr. and Mrs. Frank J. DeLisi
Mr. and Mrs. John DeVirgilius
Mr. and Mrs. Richard L. Decker
Ms. Susan DeFelice
Mrs. Aida R. Delligatti
Mr. and Mrs. Robert L. Delp
Mr. and Mrs. Terry W. Denzer
Mrs. Jacqueline D. DiCarlo
Mr. and Mrs. Anthony J. DiFeo
Mr. and Mrs. Charles DiGiovanna
Mr. and Mrs. Frank A. DiGiovanni
Mr. and Mrs. James P. Dilenno
Mr. and Mrs. Dominick J. DiJulia
Mr. and Mrs. Raymond J. DiLisio
Domenico A. DiMarco, Ph.D.
Mr. and Mrs. Anthony P. DiMeo
Mr. and Mrs. Angelo DiStasio
Mr. Brian DiTunno
Mr. and Mrs. Michael A. DiVece, Jr.
Mr. Greg Diacumakos
Charles H. Diamond, Ph.D.
Mr. and Mrs. Patrick J. Diamond
Mr. and Mrs. Gerald J. Dieckhaus, Sr.
Mr. and Mrs. George Diemer
Mr. and Mrs. George Dilks

Mr. and Mrs. Emdio DiLullo
Mr. and Mrs. Franklin E. Dohson, Jr.
Mr. and Mrs. Robert P. Doebly
Mr. and Mrs. Frederick J. Doherty
Mr. and Mrs. Kenneth E. Dolimick
Mr. and Mrs. Paul C. Dombrowski
Ms. Elaine Donahue
Mr. John J. Donahue
Mr. and Mrs. Joseph E. Donahue
Mr. and Mrs. Edward C. Dorsch, Jr.
Ms. Bernadette S. Dougherty
Mr. and Mrs. John F. Dougherty
Mr. John J. Dougherty
Mr. and Mrs. John J. Dowd
Mr. and Mrs. Martin Dowling
Ms. Kathy N. Downs
Mr. and Mrs. Kenneth O. Doyka
Mr. and Mrs. Michael A. Drobile
Colonel Peter F. Drury, Jr.
Mrs. Joyce A. Dubon
Mr. and Mrs. George J. Duffner
Mr. and Mrs. James Duffy
Mr. and Mrs. Joseph P. Duffy
Mr. and Mrs. Robert F. Duncheskie
Mr. and Mrs. Timothy P. Dungan, Jr.
Ms. June Dunleavy
Mr. and Mrs. Neal Dunleavy
Ms. Agnes M. Durkin
Mr. and Mrs. John J. Durkan
Michael A. Duzy, Ph.D.
Mr. and Mrs. Stephen A. Dvorchak
Ms. Louise M. Dwyer
Mr. and Mrs. W. L. Dwyer
Mr. and Mrs. Edward R. Eberle
Dr. and Mrs. Paul G. Ecker
Mr. Franklyn W. Edwards
Mr. and Mrs. Isaac Ehtkroya
Mr. and Mrs. Robert E. Emrich, Jr.
Mr. and Mrs. Stanley J. Endres
Mr. and Mrs. Jay J. England
Mr. and Mrs. David A. Erb
Mr. and Mrs. Eric J. Ereckson
Mr. and Mrs. James J. Esposito
Mr. and Mrs. William G. Esposito
Mr. and Mrs. Paul A. Evanko
Mr. and Mrs. Joseph W. Fair, Jr.
Mr. and Mrs. Allen Fala
Ms. Patricia Falk
Mr. and Mrs. Thomas J. Fanelle
Mr. and Mrs. James J. Farrell
Mr. and Mrs. Frank J. Fay
Ms. Sandra G. Featherman
Mr. and Mrs. Joseph W. Feeney
Mr. and Mrs. James R. Fencil, Jr.
Mr. and Mrs. Michael J. Fenold
Ms. Janet Ferrara
Mr. and Mrs. Jaroslav Feszczak
Dr. Donna R. Fiedler
Mr. and Mrs. Stephen V. Figliuolo
Mr. and Mrs. P. Finley
Mr. and Mrs. Richard C. Firely, Sr.
Mrs. Marie Fiss
Mrs. Mary B. Fitzgerald
Mr. and Mrs. Larry Fitzpatrick
Mr. and Mrs. William M. Fitzpatrick
Rev. Mr. and Mrs. John Fitzsimmons
Mr. John F. Flaherty
Mr. and Mrs. William I. Fleck
Mr. and Mrs. Charles A. Flite
Mr. and Mrs. James M. Fluehr
Mr. and Mrs. Patrick H. Flynn
Mr. and Mrs. Arthur G. Forcier
Mr. and Mrs. William Ford
Mrs. Margaret K. Franco
Mr. and Mrs. Ludwig Franz
Dr. and Mrs. Peter P. Frisko
Ms. Joan P. Frizzell
Mrs. Theresa M. Fulton

Mr. Paul J. Reilly
Mr. and Mrs. Larry D. Richmond
Mr. and Mrs. Gilberto Rivera
Mr. and Mrs. William Roberts
H. David Robison, Ph.D.
Gene Rogalski
Mr. and Mrs. Kenneth R. Ross
Mr. and Mrs. Lester W. Scheuermann
Mr. and Mrs. Michael Schmidt
Mr. and Mrs. James T. Schwender
Mr. and Mrs. Brian Sharkey
Mr. and Mrs. Michael Sheahan
Mr. and Mrs. John G. Shields
Mr. Paul Solman
Mr. and Mrs. Frank Sorochen
Mr. and Mrs. Michael D. Spinelli
Ms. Dorothy A. Stone
Mr. and Mrs. Mark W. Thatcher
The Hahn Gallery
Mr. and Mrs. Jacob J. Tokar
Mr. and Mrs. Alex J. Valentino
Mr. Robert M. Vetrone
Margaret D. Watson, Ph.D.
Mary Jeanne Welsh, Ph.D.
Mr. and Mrs. Francis Wetherhold
Mr. and Mrs. Kirk Wiedemer
Mr. and Mrs. Raymond A. Yantosh
Ms. Patti R. Zuzelo

Regular Donors (Up to \$124)

Mr. Richard L. Abraham
Ms. Julia Ackley
Ms. Rita B. Ackley
Mr. and Mrs. William M. Ager
Mr. Nicholas Alexander
Marjorie S. Allen, Ph.D.
Mr. and Mrs. Corrado C. Amento
Mr. and Mrs. James E. Andreotta
Mr. and Mrs. Thomas F. Anghelone

Ms. Pauline Anton
Antonio Origlio Incorporated
Mr. and Mrs. Richard M. Apanewicz
Mr. and Mrs. Anthony J. Arcangelo
Mr. and Mrs. James M. Aros, Sr.
Mr. and Mrs. Bernard H. Augenstein
Avalon Senior Citizens Organization
Mr. and Mrs. John Bachman
Mr. and Mrs. Vladimir Bak
Mr. Craig S. Balco, Sr.
Mr. and Mrs. Harry J. Barnhi, Jr.
Mr. and Mrs. Mark E. Banchi
Mr. and Mrs. Edward Baranewicz
Mr. and Mrs. Joseph Baranoski
Mr. and Mrs. Jeffrey F. Barclay
Mr. and Mrs. Thomas E. Barnelli
Ms. Robinette Ramsey Barnes
Mr. and Mrs. Mario Barrucci
Henry A. Bart, Ph.D.
Dr. and Mrs. Bruce A. Basch
Mrs. Kathleen F. Batchelor
Mr. Kent Bates
Mr. and Mrs. Louis Baxter, Jr.
Mr. and Mrs. Joseph Bayer
Mr. and Mrs. Victor F. Bayers
Mr. John E. Beatty
Mr. and Mrs. Charles S. Bedard
Mr. and Mrs. Joseph M. Bednarek
Mr. and Mrs. Ernest A. Belcher
Mr. and Mrs. Brian Belko
Mr. and Mrs. J. Robert Bender
Mr. and Mrs. Louis Benedetto
Mr. George Bennett
Mr. and Mrs. Thomas M. Benscoter
Ms. Evelyn R. Benson
Mr. and Mrs. Richard W. Benson
Bergen Catholic High School
Mr. and Mrs. Francis J. Betancourt

Mr and Mrs. Thomas G. Furer
Mrs. Angelika Kohler Furlong
Ms. Teresa A. Futa
Mr and Mrs. James Gaffney
Mr. Joseph C. Gallagher, II
Ms. Kathleen E. Gallagher
Mr and Mrs. Robert Gallagher
Mrs. Joann F. Gallo
Mr and Mrs. Michael J. Galloway
Mr and Mrs. Edward L. Garbacz
Mr and Mrs. Stephen M. Gardner
Mr and Mrs. Rodrigo O. Gargullo
Mr and Mrs. Steven Garretson
Ms. Sharon J. Gates
Mr and Mrs. Thomas M. Gatto
Ms. Valene Gavaghan
Mr and Mrs. Kenneth R. Genco
Mr and Mrs. Aldo Genovese
Mr and Mrs. Ronald R. George
Mr and Mrs. John Gianvittorio, Jr.
Mr. Richard Gillin
Mr and Mrs. Ralph E. Gilmore, Sr.
Mr and Mrs. Robert J. Giorgio
Mr and Mrs. Louis Giorla
Ms. Louise C. Giugliano
Dr. and Mrs. William B. Glenn
Mr and Mrs. John Golden
Mr. Luis A. Gomez
Mr and Mrs. Horace G.
Goodwin, Jr.
Ms. Kathleen J. Goodwin
Mr. Kenneth Gordon
Ms. Veronica E. Gordon
Mr and Mrs. Edward P. Graham
Mr. Stephen C. Greb
Mr and Mrs. Eugene Green
Mr and Mrs. Harvey S. Greenberg
Mr and Mrs. Ned A. Greth
Mr and Mrs. Alan Griffith
Ms. Louise B. Griffiths
Mr and Mrs. Gerald L. Guckin
Dr. and Mrs. Joseph C. Guzzo
Mr and Mrs. William C. Haas, Sr.
Mr and Mrs. Kermit D. Hall
Ms. Ellen Halpern
Ms. Linda L. Hamilton
Mr and Mrs. Wilson G.
Hamilton, Jr.
Mr and Mrs. John M. Hampstead
Mr and Mrs. Robert H. Haney
Mr. Joseph F. Haro
Mr and Mrs. Alan Harris
Mr and Mrs. Thomas E. Harris
Mr and Mrs. Joseph F.
Harrison, III
Mr and Mrs. Matthew V. Haskins
Ms. Lorraine M. Hazlett
Mr. Kevin D. Heard
Mr and Mrs. William H. Hebrank
Mr. John A. Hefty
Ms. Marjorie M. Heizer
Mr and Mrs. Charles E. Henderson
Ms. Sarah Jane Henderson
Mr and Mrs. Warren S. Hengst
Mrs. Martha Hennessy
Mr and Mrs. Martin J. Herman
Mr and Mrs. Michael Herubin
Mr and Mrs. John N. Hess, Jr.
Mr and Mrs. Brian Higgins
Mr and Mrs. Michael B. High
Mr and Mrs. Raymond W. Hill
Mr and Mrs. Roger A. Hindenlang
Mr and Mrs. Richard J. Hoffman
Mr and Mrs. Robert A. Hoffman
Mr and Mrs. John L. Holmes
Mr and Mrs. Roger G.
Homeyer, Jr.
Ms. Cecelia C. Hopskins
Mr and Mrs. James J. Hopkins
Mr. Raymond W. Horner
Jack Horowitz, M.D.
Ms. Diane Host
Mrs. Karen Howard
Howe School

Mr and Mrs. John C. Hoyt
Mr and Mrs. Thomas R.
Hubbard, Sr.
Mr. and Mrs. Edward J. Hudak, Jr.
Dr. and Mrs. Eugene P. Hughes, Sr.
Mr. and Mrs. James T. Hughes
Mr and Mrs. Michael Hughes
Mr and Mrs. Richard T. Hughes
Mr. Joseph T. Humphries
Mr and Mrs. Ernest
Hutchinson, Jr.
Ms. Carol M. Hutelmeyer
Mr and Mrs. Charles C.
Iannetta, Jr.
Dr. and Mrs. Biagio Infranco
Mr. John E. Inglesby
Mr and Mrs. Joseph J. Innes
Mr and Mrs. Tullio Ioannucci
Mrs. Sandra L. Jablonski
Mr. Andrew H. Jaffee
Mr and Mrs. Arthur G. Jarvis, Jr.
Mr and Mrs. Donald V. Jellig
Prafulla N. Joglekar, Ph.D.
Mr. Richard D. Joh
Mr and Mrs. George W. Johns, Jr.
Dr. David Bludgett Jones, Ph.D.
Mr. Glenn H. Jones
Ms. Nancy L. Jones
Mr. Clifford H. Jordan
Dr. and Mrs. Paul T. Jordan
Mr and Mrs. Robert J. Joyce, Jr.
Ms. Laramie A. Jung
Mr and Mrs. J. Jurkiewicz
Mr and Mrs. Kerwin V. Kalla
Mr and Mrs. Julius Kamper
Mr and Mrs. Alex Karras
Ms. Linda M. Kasprzak
Ms. Mary Ann E. Kay
Ms. Betty Tyson Keller
Mr and Mrs. Melvin Keller
Mr and Mrs. Patrick J. Kelley
James M. Kelly, Ph.D.
Ms. Starlett Kelly
Ms. Barbara Z. Kennedy
Mr and Mrs. John J. Kenny
Mr and Mrs. Patrick T. Kerwin
Mr and Mrs. Jack Kevoian
Mr and Mrs. Laurence F. Killian
Mr and Mrs. John J. Kilty, Jr.
Mr and Mrs. Henry J. King
Mr and Mrs. Joseph A. King, Jr.
Mr and Mrs. Joseph King
Mr and Mrs. William R. King
Mr and Mrs. Robert T. Kinsey
Mr and Mrs. Robert Kirker
Ms. Beverly Kirton
Mr and Mrs. Alexander Klecor
John C. Kleis, Ph.D.
Bertram and Constance Kloidt
Ms. Jonathan Knappenberger
Ms. Bernadette Curry Kocng
Mr and Mrs. Charles Kofsky
Ms. Jocelyn Konigsmark
Ms. Irena Koprowska
Mr and Mrs. John Kostek
Mr and Mrs. Edward P. Kozmor
Mr and Ms. John M. Krizavensky
Mr and Mrs. Edward A. Krystopa
Mr and Mrs. George Kunka
Mr and Mrs. Michael Kurcik
La Salle University Admission and
Financial Aid Department
La Salle University History
Department
Mr and Mrs. Louis A. LaRocca
Ms. Joyce K. LaViolette
Mr and Mrs. Gregory Lacivita
Mr and Mrs. John E. Lacy
Ms. Andrea Lane
Mr and Mrs. Terrence K. Lambert
Ms. Claudia A. Landon
Ms. Suzanne Langner
Mr and Mrs. Philip J. Lardear
Mr and Mrs. George J.
Larmour, Jr.

Mr and Mrs. E. Thomas Lattanzi
Mr and Mrs. P. Michael Laub
Rocco and Anna Maria Laudato
Mr and Mrs. Lawrence M. Lauther
Ms. Ruth M. Lauther
Mr and Mrs. David M. Lawrence
Mr and Mrs. Alan LeFebvre
Mr and Mrs. Douglas A.
LeVien, Jr.
Ms. Mary Jane Lea
Dr. and Mrs. William W. Lee
Mr and Mrs. Jeffrey Lefebvre
Mr and Mrs. Anthony Legros
Mr and Mrs. Andrew Lehman
Ms. Hilane Lennan
Mr and Mrs. Robert M. Lennon
Mr and Mrs. William J. Lennon
Mr and Mrs. Dale L. Lenox
Mr and Mrs. Albert F. Leo
Mr and Mrs. John T. Lesko
Robert A. Levine, D.D.S., P.C.
Mr. Robert J. Levins
Mrs. Arlene L. Lickman
Mr and Mrs. Robert W. Limbach
Mr and Mrs. Robert V. Listorti
Mrs. Mariadonna M. Litwak
Mr and Ms. James Livingstone
Mr and Mrs. John L. LoSapio
Mr and Mrs. Anthony Locchetto
Mr and Mrs. Theodore F.
Locke, Jr.
Mr and Mrs. Edward L. Lohr
Mrs. Sibia Long
Mr and Mrs. Robert Loughney, Sr.
Mr and Mrs. Vernon Luna
Mr and Mrs. Neil J. Lusas
Mr and Mrs. Joseph P.
Lynch, Esq.
Mr. Kenneth R. MacDougall, Jr.
Mr and Mrs. Melvin J. Maffei
Mr and Mrs. Michael A. Maione
Mr and Mrs. Joseph P.
Maksimow, Jr.
Mr and Mrs. John J. Malloy, Sr.
Mrs. Bernadette C. Malone
Mr and Mrs. Dominic J. Mangoni
Ms. Kathleen P. Manning
Mr and Mrs. Stephen R. Manning
Ms. Carmela C. Maresca
Ms. Barbara A. Manni
Mr. Joseph A. Marini, Jr.
Mr and Mrs. Steven D. Marro
Mr and Mrs. Stephen M.
Markman
Mr and Mrs. Robert J. Marks
Mr and Mrs. Joseph M. Martillotti
Mr and Mrs. Raymond A. Maruca
Mr and Mrs. Lawrence A.
Mastrovich
Mr. Lawrence M. Matthews
Mr and Mrs. Mark W. Maxwell
Mr. Vinny Mayolo
Mr and Mrs. Silvio Mazzuca, Jr.
Mr and Mrs. Joseph McAdams
Ms. Rosemary McAleese
Mr and Mrs. Richard M.
McAlexander
Mr and Mrs. Joseph E. McAllister
Mr and Mrs. Larry McCann
Mr. Martin B. McCann, Jr.
Mrs. Clare A. McCarthy
Mr and Mrs. Edward McCarthy
Mr and Mrs. Eugene M.
McClafferty
Mr. James V. McCormick
Mr and Mrs. Lou McCormick
Mr and Mrs. Gregory M.
McDonough
Mrs. Patrice A. McElvenny
Ms. Helen M. McGill
Mr and Mrs. Daniel J. McGinniss
Ms. Dorothy R. McGinniss
Mr and Mrs. Alexander J.
McGivern

Mr. Kevin J. McGonigle
Mr and Mrs. Michael McGovern
Mr and Ms. John G. McGuigan
Mr and Mrs. Michael J. McHale
Mr and Ms. Thomas J. McHale
Ms. Karen K. McHenry
Mr and Mrs. John B. McIntyre
Mr. Charles E. McKee
Mr and Mrs. James J. McKenna
Mr and Mrs. William J.
McMonagle
Ms. Patricia C. McNulty
Mr and Ms. James McPhilemy
Ms. Lynn K. Meadows
Mr and Mrs. Dennis J. Meehan
Mr and Ms. Nicolas Meloscia
Mr and Mrs. Emil Mendez
Mr and Mrs. Jose M. Mendez
Mr. Marvin L. Meneely
Mr and Ms. Mark P. Menkevich
Mr and Mrs. Francis A.
Menna, III
Mr and Mrs. Donato Merino
Mr and Mrs. Joseph J. Milano
Mrs. Marybeth Miletich
Mr. John T. Miller
Mr and Mrs. Ronald S. Miller
Mr and Mrs. Frank Moffett
Mr and Mrs. Douglas G. Monech
Ms. Nancy Lee D. Moore
Rolando Morelli, Ph.D.
Mr and Mrs. Michael E. Moretti
Mr and Mrs. Vincent Morgan
Mr and Mrs. Thomas J. Morganello
Mr and Mrs. Paul D. Morris
Ms. Christine Moss
Robert J. Motley, M.D.
Mr and Ms. Robert Mozits
Mr and Ms. Leo E. Muldoon
Mr and Mrs. Joseph Mullin
Mr and Mrs. John Mulroy
Mr and Mrs. Anthony J. Munchak
Ms. Dorothy E. Mundy
Mr and Mrs. John R. Munson
Mr and Mrs. Charles Murphy
Ms. Pauline L. Murphy
Mr and Ms. Peter J. Murphy
Mr and Mrs. Richard E. Murphy
Mr and Mrs. Patrick W. Murray
Mr and Mrs. John F. Murtha
Mr and Mrs. Anthony J. Nanni
Mr. Robert Neal
Ms. Teresa F. Nealon
Ms. Amy J. Neering
Mr and Ms. Charles Neiner
Mr and Mrs. Paul J. Nespolo
Mr and Mrs. David E. Nettleton
Mr and Mrs. David W. Neubauer
Ms. Cynthia A. Nevius
Mr and Mrs. Quan Hoang Nguyen
Mr and Mrs. Gregory J. Nies
Mr and Mrs. George R. Nolan
Ms. Lisa Nolan
Mrs. Barbara Ann Nuzzolo
Mr and Mrs. Francis P. O'Brien
Mr and Mrs. Martin J. O'Donnell
Ms. Yvonne A. O'Garro
Mr and Mrs. Edward J. O'Grady
Mrs. Kathryn M. O'Neill
Mr and Mrs. Philip J. O'Neill
Mr and Ms. Anthony Odorisio
Mr and Mrs. James J. Ohara, Jr.
Mr and Mrs. Charles A. Old
Mr and Mrs. John R. Oleson
Mr and Ms. Arthur L. Oppmann
Mr and Mrs. Joseph P. Orlando
Mr and Mrs. Gregory R. Ott
Mr and Mrs. Joseph T. Owens
Mr and Mrs. Christopher M.
Paganelli
Mr and Ms. James T. Palmerchuck
Mr and Mrs. Vincent
Pannepacker, Sr.
Mr and Mrs. Raymond R. Parady

Mr and Mrs. Richard A. Pascucci
Ms. Jacqueline Z. Pastis
Mr and Mrs. Charles Patterson
Mrs. Lynne Patterson
Mr and Mrs. Albert Pazano
Mr and Mrs. Frank C. Pavlik
Ms. Susan M. Pawluk
Mr. Robert E. Peachey
Mr and Mrs. James L. Pean
Mr and Mrs. Joseph Pellerite
Mr and Mrs. Frank Pelosi
Ms. Sofia Peloso
Mrs. Diane E. Perna
Mr and Mrs. Louis A. Perry
Mr and Mrs. Justin L. Pettcolas
Mr. Joseph W. Pettit
Mr and Mrs. Jack Phillips
Ms. Linda S. Phillips
Mr. Marvin S. Phucas, D.D.S.
Mr and Mrs. Leonard W. Pietrzak
Mr and Mrs. Michael H. Pinkerton
Mr and Mrs. Richard L. Pinto
Mr and Mrs. John J. Pisani, Jr.
Mr and Mrs. Francis S. Pisch
Mr and Mrs. Walter Plachta
Mrs. Louise I. Plakans
Mr and Mrs. Michael W. Popen
Mr and Mrs. George E. Portillo
Mr and Mrs. Joseph Powell
Mr and Mrs. John P. Prendergast
Mr and Mrs. Joseph A. Price
Ms. Ann M. Linguitti Pron
Mr and Mrs. Thomas A.
Quigley, Jr.
Mr and Mrs. James J. Quinlan
Mr and Mrs. John A. Quinn
Mr and Mrs. John T. Quinn, Sr.
Mr and Mrs. Charles Radomucky
David M. Raeyer, M.D.
Gail D. Ramshaw, Ph.D.
Mr and Mrs. John Randa
Ms. Joan S. Randolph
Mr. Jack M. Rappaport
Mr and Mrs. H. Kenneth Rarig
Mr and Mrs. Stanley J. Raszewski
Mr and Mrs. William J. Rauchut
Mrs. Margaret M. Rayca
Mr and Mrs. Daniel J. Reagoso
Mr and Mrs. Robert D. Reed
Mr and Mrs. Roger Reese
Mr and Mrs. Lester E. Reeves
Mr. Paul Rega
Mr and Mrs. William D. Rehm
Mr and Mrs. William P. Reilly
Mr and Mrs. Ernest A. Reimer
Mr and Mrs. Eugene F. Renye
Mr and Mrs. Michael J. Renzi
Ms. Judith Replansky
Ms. Francena Resnick
Mrs. JoAnn T. Reynolds
Mr and Mrs. David L. Rhoads
Mr and Mrs. Carmen Ricchezza
Mrs. Carol Richards
Mr and Mrs. Ronald Richman
Ms. Cheryl T. Richter
Mr and Mrs. J. Edward Rife
Mr and Mrs. John P. Riley
Mr and Mrs. Michael Riley
Mr. Joseph Ritchie
Joseph and Margaret Rizzo
Mr and Mrs. William J. Rizzo
Ms. Mary M. Roberts
Margaret M. Roberts
Mr. Ronald Roberts
Mr and Mrs. Victor J. Roberts
Mr and Mrs. Robert A.
Robesch, Sr.
Ms. June R. Robinson
Ms. Betty J. Rignone
Mr and Mrs. Roger B. Rodrigue
Ms. Mary Jane Roelofs
Ms. Deborah S. Roenigk
Mr and Mrs. Albino L. Roman
Mrs. Norma Romero

Mr. and Mrs. Edward C. Rominger
John M. Rominger, M.D.
Mr. and Mrs. James J. Root
Mrs. Maryellen J. Rorke
Mr. and Mrs. John D. Rossi, Jr.
Mr. Michael J. Roszkowski
Mr. and Mrs. Larry R. Roth
Mr. and Mrs. Joseph L.
Rotondo, III
Mr. and Mrs. Gary F. Royer
Mr. and Mrs. William C.
Rueter, Sr.
Mr. and Mrs. William E. Ruff
Mr. and Mrs. Albert Rush
Mr. and Ms. Daniel T. Russell
Mr. and Mrs. Joseph A. Russo, Jr.
Mr. and Mrs. Louis A. Russo, Jr.
Mr. and Mrs. Louis D. Russo
Ms. Catherine L. Ryan
Mr. John M. Ryan
Mr. and Mrs. Martin P. Ryan
Mr. and Mrs. John Sacca
Mr. and Mrs. William L.
Saffici, Sr.
Mr. Candida Salgado
Mr. and Mrs. Francis N. Sanna
Mr. Irving Sanow
Mr. and Mrs. Ralph J. Santelli, Jr.
Mr. and Ms. Thomas A. Santoro
Mrs. Deborah Satanoff
Mr. and Mrs. Dale E. Saxman
Mr. and Mrs. Richard Scali
Mr. and Mrs. Frederick S.
Scatchard
Mr. and Mrs. Kevin Schamberger
Mr. and Mrs. John E. Schayer
Mr. and Mrs. Lawrence H. Schenk
Mr. and Mrs. Lawrence H.
Schenk, Jr.
Mr. and Mrs. Philip M. Schenkel
Mr. and Mrs. Alan Schneider
Mr. and Mrs. Robert J. Schneider
Mr. and Ms. Edward W.
Schneiderman

Sharon Faith Schoen, Ed.D.
Mr. and Mrs. Paul M. Schofield
Mr. and Ms. Barry A. Schultz
Mr. and Mrs. Edwin D. Scorza
Mr. Nicholas Scully
Ms. Maureen Seiler
Mr. Mihir Seegal
Ms. Susan M. Sersha
Mr. and Mrs. Raffaele Sesso
Mr. and Mrs. Joseph M. Sestito
Ms. Mary G. Seydow
Mr. and Mrs. Thomas H. Shade
George M. Shalhoub, Ph.D.
Mrs. Kevin Shanley
Ms. Kathleen Sharp
Mr. and Mrs. Kenneth Shinn
Mr. and Mrs. William
Shreckengost
Mr. and Mrs. Gerald Shute
Mr. and Mrs. Joseph M.
Sidebotham, Sr.
Mr. and Mrs. Thomas A. Sieck
Mr. and Mrs. Maurice E.
Simard, Jr.
Sumie A. Simon
Ms. Patricia M. Simons
Mr. and Mrs. Roy Singleton
Mr. and Mrs. Edward S. Siravo, Jr.
Mr. and Mrs. Walter S. Sirko
Mr. and Ms. Charles Sizer
Mr. and Mrs. Stephen M. Skelly
Mr. and Ms. William T. Skelly
Mr. and Mrs. Allan G. Skewers
Mr. Thomas S. Sloan
Mr. and Mrs. Dennis B. Smith
Mr. and Ms. Gary Smith
Mr. and Mrs. Keith W. Smith
Mr. Matthew F. Smith, Sr.
Mr. Raymond Smith
Mr. and Mrs. Robert H. Smith
Mr. and Mrs. Frank V. Snyder
Mr. and Mrs. James M. Solsbury
Mr. and Mrs. Werner S. Sontagh
Mr. and Mrs. Daniel J. Sorrell, Jr.

Mr. and Mrs. Stephen J. Souza
Mr. and Mrs. Walter J. Spade
Donald and Diane Spalding
Mr. and Ms. Rudolph Springer
Mr. and Ms. Timothy P.
St. Lawrence
Mr. and Mrs. Vincent P. Stach
Mr. Peter J. Stadnyk
Mr. and Mrs. Gerald E. Stancavage
Mr. and Mrs. Mark Edward Stanish
Mr. and Mrs. Charles A. Stanley
Mr. and Mrs. Stephen Starr
Mr. John Stasny
Mr. and Mrs. Edward M. Stefacio
Ms. Evelyn D. Sterling
Ms. June B. Sterling
Mrs. Dolores M. Stevenson
Mr. and Ms. Lawrence F.
Stevenson
Mr. and Ms. Patrick J. Stewart
Mr. and Ms. Robert C. Stewart
Mr. and Mrs. William R.
Stewart, Jr.
Mrs. Ruth Stillabower
Mr. and Mrs. Bayard T. Storey
Mr. and Mrs. Willard J. Stull, III
Mr. Edmond U. Suez, Jr.
Mr. and Ms. James M. Sullivan
Mr. and Mrs. John J. Sullivan
Mr. Sean Sullivan
Ms. Mary Super
Mr. and Mrs. Paul Swank
Mr. and Ms. Lincoln Swanston
Mr. and Mrs. Dana Sylvander
Mr. and Mrs. Albert S. Taddei
Mr. and Mrs. Francis M.
Tagliaferro
Ms. Patricia A. Talerico
Mr. and Mrs. David Tallarida
Mr. and Mrs. Daniel R. Tarrant
Mrs. Patricia Iorio Teare
Mr. and Mrs. Rolando E. Telan
Mr. and Ms. Carl Tentilucci
Mr. and Mrs. John Tharan, Sr.

Mr. and Mrs. Lawrence J. Theisen
Mr. and Mrs. Curt W. Thimm
Mr. and Mrs. Walter W. Thomas
Mr. and Ms. Alvin L. Thompson
Mr. Robert W. Thompson
Ralph R. Thornton, Ph.D.
Mr. and Ms. Charles Tierney
Mr. and Mrs. Arthur R. Tilson
Mr. and Mrs. Gregory J. Timm
Mr. Joseph M. Tobin
Mr. and Ms. Joseph Tomaszewski
Mr. and Mrs. Martin B. Toner
Mr. and Mrs. William W.
Torrence, Jr.
Mr. and Mrs. Raymond Toscano
Mr. and Mrs. Vincent Trasatti
Mr. and Mrs. Richard Travers
Mr. and Mrs. James Tricarico
Mr. and Mrs. Steven M. Trimble
Mr. and Mrs. Thomas L. Tripicani
Mr. and Mrs. Lawrence Triplett, Sr.
Mr. and Mrs. Joseph T. Trymbiski
Ms. Leslie Tupchong
Mr. and Mrs. Anthony Turchi
Mr. and Mrs. Charles W. Turner
Mr. and Mrs. Mark Tustin
Mr. and Ms. William C. Ubbens
Mr. Raymond E. Ulmer, Jr.
Mr. and Mrs. Robert K.
Uyehara, Sr.
Mr. and Ms. Shandyal P. Uzagir
Ms. Julie R. Valenti
Mr. James VanBuskirk
Mr. and Mrs. Willard E.
Vandiver, Jr.
Mr. and Ms. Peter J. Varanavage
Mr. and Mrs. Stephen E. Varga
Mr. Richard W. Vassallo
Mr. and Ms. Thomas Vertz
Ms. Jo Ann B. Vitolo
Ms. Frances R. Vlasses
Robert M. Vogel, Ed.D.
Mr. and Mrs. Michael J. Volz
Mr. and Mrs. Paul J. Wagenhofer

Mr. and Ms. Mark C. Walker
Mrs. Carmella Walmsley
Mr. and Mrs. Arthur A. Walsh
Mr. and Mrs. Michael E. Walters
Mr. and Mrs. Joseph B. Walton, Sr.
Mr. and Ms. Christopher Walus
Mr. and Mrs. Joseph C. Ward
Mr. and Mrs. Charles L. Warner
Mr. and Ms. Joseph L. Wawrzyniec
Ms. Shawn Weaver
Mr. and Mrs. Paul B. Weiss
Mr. Jonathan B. Weller
Mr. and Mrs. Daniel M. West
Mr. John A. Whiteside
Ms. Margherita D. Whitman
Samuel J. Wiley, Ph.D.
Mr. and Mrs. Timothy C. Wiley
Mrs. Barbara Wilson
Mr. and Mrs. David P. Wilson
Mr. and Ms. Ernest C. Wilson
Mr. and Mrs. David F. Winkler
Mr. and Mrs. Robert V. Wisniewski
Ms. Caroline P. Wistar
Mr. and Ms. Stephen Witman
Edith Stead Wittman
Mr. and Mrs. David D. Witulski
Mr. and Mrs. Walter J. Wojcik
Mr. and Mrs. Michael J. Wolf, Jr.
Mr. and Mrs. W. Barrett Wood
Mr. and Mrs. Harry W. Worley
Ms. Grace Zdanavage
Mr. and Mrs. Joseph A.
Zeccardi, Jr.
Mr. and Mrs. Taras Zegestowski
Bonni H. Zetuck, Ph.D.

La Salle University Chairman, Board of Trustees



James J. Lynch, '71, President and C.E.O. of Fleet Bank-Pennsylvania, has been elected Chairman of the Board of Trustees at La Salle University, his alma mater.

"Thirty years after graduating and getting together this year for my 30th reunion with my classmates, I'm coming back as Chairman of the Board. It's hard to believe," said Lynch, who's been a board member since 1992.

University President Brother Michael McGinniss, F.S.C., said, "I'm delighted Jim has accepted this position. I know

that he'll provide outstanding leadership."

"We want to build our endowment and fundraising," said Lynch, "particularly in the area of scholarships for deserving students. Anyone who wants to come to La Salle for the quality education we provide, for the Lasallian values we teach, should be able to follow his or her dreams."

A 1971 graduate with a degree in marketing, Lynch and his wife, Kathy, a 1977 La Salle graduate, live in Lafayette Hill, Pa.

1938 | Michael C. Rainone (B.A.) was recently presented with the Distinguished Service Award by the Philadelphia Trial Lawyers Association at its annual meeting.

1942 | Joseph D. Swoyer (B.S.) played basketball and ran track while at La Salle. After graduation he entered the Marine Corps, where he earned two purple hearts and two bronze stars. He was discharged as a Major. He is currently 81 years old and has been married for 54 years. He has five children and 11 grandchildren.

1948 | Leo Inglesby (B.A.) recently published a memoir on World War II entitled "A Corporal Once." It is for sale via amazon.com.

1950 | John Helwig, M.D. (B.S.) is pro bono chair of the Board of Pennsylvania Joint Underwriting Association representing the Pennsylvania Medical Society.

1951 | Eugene McLoone (B.A.) received the Outstanding Service Award from the American Education Finance Association for achievements in his field.

1953 | Charles H. Peoples, Jr., (B.A.) celebrated his 50th wedding anniversary with his wife Jean on May 27, 2001. **John J. Sheenan (B.S.)** is the

former President and C.E.O. of National Computer Analysts, Inc., a software and banking technology company. After a successful merger, the company was acquired by Electronic Data Systems Corporation of Dallas (EDS), where he currently serves as the Director of National Accounts for the Large Financial Institutions Group. He has four grown children and lives with his wife in Newtown, Pa.

1955 | Joseph L. Darr, M.D., (B.S.) recently retired after 40 years in the practice of ophthalmology.

1958 | John Amon (B.S.) is currently a student in a course on miracles as well as metaphysics. He is a folk singer and musician and a member of the Broward Folk Club and the Palm Beach Folk Club. **William McGonigle (B.S.)** known as "Hooch" during his La Salle days, was inducted into the Delaware County Athletics Hall of Fame on April 19, 2001.

1959 | Robert Alotta, Ph.D., (B.A.) will have his latest book published this fall by Paragon House. "The Last Voyage of the S.S. Henry Bacon" is the true story of the last Liberty Ship to be sunk by the German Luftwaffe in the waning days of World War II. **Edward Markowski, Ph.D., (B.A.)** received a J. William Fulbright Scholars award to teach family therapy in the department of psychology at Comenius University in Bratislava, Slovak Republic. **John C. Noonan (B.S.)** recently appeared on National Public

Radio's series "All Things Considered," where he spoke about the Gulf Stream jet crash.

1960 | Br. Edward Conway, F.S.C., (B.A.) has been appointed Counselor Educator in La Salle University's Health Program, Division of Student Affairs.

1961 | Francis Helverson (B.A.) is the Division Director of Burlington Behavioral Health Care Division for the Catholic Charities, Diocese of Trenton.

Amerigo Louis Lonzi, Jr., (B.A.) has been employed by Preventative Aftercare for four years. He counsels youth to prevent placement in residential settings.

1962 | Don Alloway (B.A.) recently wrote a book entitled "Petroglyph." It is a mainstream novel about an American couple traveling in Peru.

Russell T. DiBella (B.S.) was employed for 25 years with the Treasury Department. He then spent 10 years as an Investigator for the State of New Jersey, Division of Taxation, retiring in 1997 as Senior Investigator in charge of the Internal Security Unit. At the recent convention of the Association of Former Special Agents-IRS held in Myrtle Beach, S.C., he was elected President of the organization. He lives with his wife in Tabernacle, N.J. He has five children and 13 grandchildren.

1964 | Francis X. Bygott (B.A.) is the Assistant

Superintendent of Schools for Jackson Public Schools. **Dennis Marlo (B.S.)** will serve as Chief Risk Management Officer for Sovereign Bank's new division, the Office of Chief Risk Management.

1965 | Jose B. Henriques, Jr., (B.S.) retired from the Federal Reserve System in February 2000 after a career in banking supervision and regulation that spanned more than 29 years. In June 2001 he was appointed by First Virginia Bank, Falls Church, Va., as Assistant Vice President—Trust Risk Management and Compliance Officer. **Edward W. Hoy (B.A.)** is retiring from the School District of Philadelphia after 36 years of service to the children of Philadelphia.

John J. Krumenacker (B.S.) retired January 19, 2001 after 19 years with Hvide Marine Incorporated as the Chief Accounting Officer-Controller.

1966 | James V. Goddard (B.A.) has recently moved back to the New Jersey area after living in Miami, Fla., for 10 years. He has three sons and is happy to be back closer to La Salle.

1967 | Joseph F. Schatt (B.S.) recently moved from Pittsburgh, Pa., to Camp Hill, Pa.

1968 | Thomas F. Strickland, Jr. (B.A.) completed an M.B.A. at Penn State University specializing in Information Technology. He earned an M.A. in Liberal Arts from Villanova University in 1995.



1969 | William D. Bradshaw (B.A.) was elected the 2001-2002 President of the National Association of Collegiate Directors of Athletics.

Thomas P. Rossi, Jr., (B.S.) was selected "Human Resources Executive of the Year" by The Society of Health Care Human Resource Professionals.

Robert J. Zuccarini (B.S.) recently joined the Health Care Liability Group of King of Prussia, Pa. The Health Care Liability Group is a regional medical malpractice insurance brokerage. He will also remain as President of the United Scientific Corp. of Conshohocken, Pa.

1970 | Stuart Dershow, M.D., (B.A.) has been elected President of the Holy Redeemer Hospital and Medical Center Medical Staff in Huntingdon Valley, Pa. A board certified obstetrician and gynecologist, he is also the Department Chair of Holy Redeemer's Obstetrics and Gynecology department.

Br. Patrick Duffy, F.S.C., (B.A.), longtime missionary in Central America, has joined La Salle



University's Bilingual Undergraduate Studies for Collegiate Advancement (BUSCA) program as a teacher and advisor.

Br. Edward Hofmann, F.S.C., (B.A.) has been appointed to the staff at the Christian Brothers Generalate in Rome, Italy.

Fr. Leonard H. Zeller (B.A.) has been promoted to the rank of Colonel, USAF, and will become the Wing Chaplain at Wright-Patterson Air Force Base in Dayton, Ohio.

1971 | Br. John McGoldrick, F.S.C., (B.A.) has been appointed Assistant Provost at La Salle University. He joins the administration at La Salle after serving for six years as Assistant Vice President at Christian Brothers University in Memphis, Tenn.

1972 | William J. Doyle, Jr., (B.S.) recently became a certified flight instructor (instrument) as well as a Civil Air Patrol Search and Rescue Mission pilot. During the summer, he teaches civil air patrol cadets how to fly. He is also the Director of Information Technology for the Hatboro-Horsham School District.

Stephen M. Hoffman, Jr., (B.S.) was promoted to the position of Associate Director for Supervision of Domestic Large Complex Banking Organizations and U.S. Operations of Foreign Banking Organizations for the Board of Governors of the Federal Reserve System in Washington, D.C. in December 2000. He is currently in his 29th year of service with the Federal Reserve, having begun his career after graduation from La Salle as an assistant bank examiner at the Reserve Bank in Philadelphia, Pa. Through his work, he has been to every continent other than the Antarctic. He and his wife

Gloria reside in the western portion of Fairfax County, Va. **Denise Owens Jackson (B.A.)** is a financial advisor for Morgan Stanley in Rehoboth Beach, Del. She earned her Master of Arts from Loyola University in 1991 and joined Morgan Stanley in 1998.

1973 | Robert M. Dreyer (B.S.) was appointed Controller of Newsletters Ink Corporation in Lancaster, Pa., in April.

James L. Turner (B.A.) has been appointed Chief of the Appellate Division by the U.S. Attorney for the Southern District of Texas.

1975 | John J. Murray (B.S.) has been appointed Councilman-at-large for the city of Brigantine, N.J. He will finish the unexpired term of his predecessor and will run for election in November.

1976 | Ronald M. Fonock (B.A.) has been promoted to the rank of Captain with the Upper Merion Township Police Department. He is currently in his 28th year of service with the department.

Steven J. Lichtenstein, M.D., (B.S.) has been elected Chairman-Elect of the Section on Ophthalmology of the American Academy of Pediatrics. He recently returned from Japan, where he lectured in Osaka, Kyoto, and Nagoya. He is a pediatric ophthalmologist for Louisville Children's Eye Specialists in Louisville, Ky.

1977 | Br. Robert Kinzler, F.S.C., (B.S.) has been appointed Archdiocesan Director of the Office for Community Development. This new agency is assisting in urban revitalization particularly in neighborhoods of North Philadelphia.

1978 | Kate Harper (B.A.) was elected to serve in the

Pennsylvania State House of Representatives. She will represent the 61st Legislative District, which includes Montgomery, Plymouth, Whitpain, North Wales, and parts of Lower and Upper Gwynedd townships. A practicing attorney, she has argued cases before the U.S. Supreme Court, the Third Circuit Court of Appeals, and the Pennsylvania Supreme Court, among others. She is a frequent lecturer on land use, liability, real estate, and open space issues for various bar associations.

Robert Z. Rush, D.C., (B.A.) went back to school to fulfill his dream of becoming a chiropractor after 15 successful years in the business world. In practice since 1993, he is also the musical director and bass player for The Rip Chords.

1979 | Paul Norton (B.S.) is presently on leave of absence from his position as Chief of Mission for I.O.M. (International Organization for Migration), which allows him time to pursue a Master's degree in foreign policy at Johns Hopkins University's Bologna, Italy, campus. He became involved in international relations through his work in the Peace Corps after graduating from La Salle.

1980 | Joanne Walker (B.A.) recently formed McKenna, Walker & Capriotti, P.C., a law firm located in Cherry Hill, N.J., and Norristown, Pa. She was also elected Chair of the Board of Directors of the Mental Health Association of Southeastern Pennsylvania and President of the Board of the Statewide Mental Health Association of Pennsylvania.

1981 | Kathleen Sandman (B.A.) is taking a one-year leave of absence from her work as a research associate at Ohio State University to work at the Los Alamos National Labs in New Mexico. She will be doing protein engineering as part of the structural genomics program in tuberculosis.

1982 | Carol May (Feherman) Blauth (B.A.) is a nurse educator with Capital Health System in Trenton, N.J. She recently received the 2001 Excellence in Preceptorship Award from the National Nursing Staff Development Organization (NNSDO).

Rev. Joseph L. Coffey (B.A.) has begun active service as a Navy chaplain in the U.S. Armed Services.

Bill Shields (B.S.) recently joined Westlake Plastics Co., a world leader in thermoplastics manufacturing located in Lenni, Pa. He is responsible for all sales and business development in the entire country of Canada.

1983 | Anthony E. DiMarco, D.O., (B.A.) was recently elected to serve on the Board of Trustees of the Pennsylvania Osteopathic Medical Association (POMA), a statewide organization for physicians holding the Doctor of Osteopathic Medicine (D.O.) degree. He practices at the Chadds Ford Healthcare Center in Glen Mills, Pa., is an adjunct faculty member at Philadelphia College of Osteopathic Medicine (PCOM), a consulting physician for the Devereaux Foundation, a utilization review physician for the Elywyn Institute, and the school physician for the Glen Mill School. He also serves as acting chairman of the Department of Family Practice at Crozer-Chester Medical Center in Upland, Pa.

Dr. Earl Goldberg (B.S.N.) was recently appointed assistant professor at La Salle University's School of Nursing.

David McGuigan, S.M., (B.A.) was ordained to the priesthood on June 2 at St. Joseph's Church in Eldersburg, Md.

Kevin Murphy (B.S.) has been married to **Lori (Sobon) Murphy (B.A., '84)** for 16 years. They have two sons and live in Horsham, Pa.

1984 | Carlos Bermudez (B.A.) is in Los Angeles, Calif., working as an executive producer and co-creator of *Los Beltran*. Winner of the Alma Award for an Outstanding Comedy Series, *Los Beltran* is the first original sitcom in Spanish produced in Hollywood working under union contracts and by far the most successful such program.

Rev. Henry C. Englund, (M.B.A.) was named Chief Executive Officer and



Chairman of the Development Committee of the Board of Trustees of The Ever-

greens, a continuing care retirement community located in Moorestown, N.J., in February. He joined The Evergreens in 1979 as the Assistant Director. He is an ordained Episcopal priest.

Michael B. Koqut, C.P.A., (B.S.) is a Business Development Manager for Jefferson Wells International in Philadelphia, Pa., an affordable alternative to "Big 5" accounting firms. He welcomes e-mails from former classmates.

Lori (Sobon) Murphy (B.A.) has been married to **Kevin Murphy (B.A., '83)** for 16 years. They have two sons and live in Horsham, Pa.

1985 | George C. Ehrhorn III (B.S.N.) recently earned his Master of Science in Nursing as a psychiatric nurse practitioner from MCP Hahnemann University. He was also inducted into the Sigma Theta Tau International Nursing Honor Society. He has been married for more than 25 years and has two children.

Arthur J. Hass (M.B.A.) was named 2001 Financial Executive of the Year by the Institute of Management Accountants (previously the National Association of Accountants). He is the Chief Financial Officer of the Bucks County Water and Sewer Authority.

Kathleen Kelly Mancuso (B.S.) has recently joined Key Data Solutions, Inc., an I.T. consulting company located in Aberdeen, N.J., as a Senior Account Executive.

Barbara (Swierczewski) Snyder received her Ph.D. in Clinical Nursing Research from the University of Pennsylvania. She is an assistant professor at Seton Hall University's College of Nursing.

1986 | Anita Mastroieni (B.A.) was recently appointed Director of the Graduate Student Center at the University of Pennsylvania.

1989 | Steve Gessner, C.P.A., (B.S.) was appointed Shareholder/Director of Zook, Dinon & Roman, P.A., of Moorestown, N.J. He has been an essential part of the firm for more than 13 years, concentrating in tax compliance and research needs for corporate tax clients.

David P. Horrell (B.A.) received a Master of Science in software engineering from Drexel University.

Joseph McGirr (B.A.) is a senior project analyst for Fed Ex-European Services. He

recently accepted a position with the company in Brussels, Belgium.

Robert M. Walker (B.S.) is an attorney with Johnson, Duffie, Stewart & Weidner in Lemoyne, Pa.

1990 | John W. Davis (B.S.) was recently admitted to the partnership of PricewaterhouseCoopers L.L.P. near Chicago, Ill. He hopes to find other alumni in the Chicago area who are interested in forming a local chapter.

Carol (Edwards) Foley (B.A.), now a liberal arts teacher in the Neshaminy, Pa., School District, has just concluded her 11th year there.

Br. Julian Lane, F.S.C., (M.A.) recently celebrated his 50th year as a Christian Brother. He is presently Acting Local Minister (Superior) at the Brother residence in Hamilton, Ohio, while serving as secretary to the Brother Provincial and an acting member of the Vocational Team.

Michael Nuzzulo (B.A.) of Yardley, Pa., was recently promoted to area head of the Quality Control Microbiology Testing Laboratory for Merck & Co.

Jennifer Lynn Russell (B.A.), a Marlton, N.J., resident, has joined the law firm of Litvin, Blumberg, Matusow & Young of Philadelphia. She will focus on major medical malpractice cases.

1992 | Rob Kosloski (B.S.) has accepted a Manager-Business Sales position at Verizon Wireless, Allentown, Pa. **Deborah Anne Martin (B.A.)** has received her Ph.D. in Zoology (Animal Behavior 1997) and her Doctor of Veterinarian Medicine in 2001. Both degrees were earned with honors at the University of

Kerri and Eric

The La Salle family lost two special members this past spring with the deaths of Kerri Lynn Bessette (2004) and Eric Bucher (2003).

Kerri, a freshman education/special education major from Rhode Island, died April 12 from meningitis. Eric, a sophomore pre-med/German major from Philadelphia, died in a car accident May 11 while traveling to attend his brother's college graduation ceremony.



Eric Bucher, back and left, with bears!

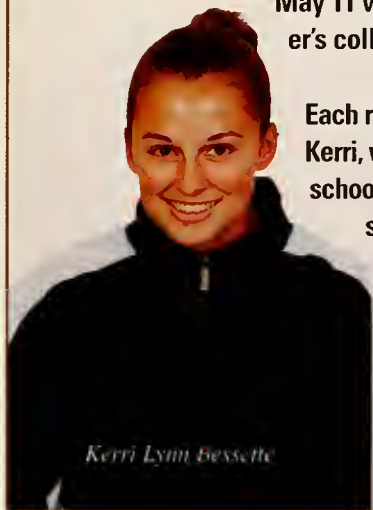

Kerri Lynn Bessette

Each represented the best of Lasallian values in their commitment to helping others. Kerri, who was a member of the University's track team, tutored at an elementary school and was remembered by her friends and teammates as a caring and giving person. Eric volunteered in after-school programs for children living near campus and had planned to volunteer at a children's hospital this fall. He was remembered by friends and co-students as being enthusiastic and compassionate.

The La Salle Community celebrated Kerri's life this past Spring with a Memorial Service on the Campus Quad. Eric's special gifts will be remembered at a ceremony during the annual Branch Out Day October 6.

Georgia in Athens, Ga.
Bill Pastro, C.P.A., (B.S.) recently was promoted from Director, Sales Planning & Analysis, to Executive Assistant to the President – North America at Dun & Bradstreet, Murray Hill, N.J.
Michael Quarry (B.S.) was promoted to Key Account Manager for AOL Time Warner, N.Y., N.Y., overseeing Wawa Stores, Inc.

1993 | Brian A. Bruder (B.S.) just purchased a house in Newtown, Pa. He is a product manager at Novo Nordisk Pharmaceuticals, Inc., in Princeton, N.J.
Kathleen Bunkey Frame (M.S.N., B.S.N. '90) was voted

Burlington County Municipal Alliance Volunteer of the Year for her efforts in providing drug education and substance abuse awareness to citizens in Mt. Laurel, N.J. She is a school nurse at the Hartford School in Mt. Laurel.
Michael Kokosky (B.A.) has been promoted from Planner II to Planner III after working six months for the Polk County Board of County Commissioners in Central Florida.

1994 | Karen M. DiStefano-Spring (B.A.) of Westville, N.J., recently started her own professional writing business, handling corporate materials, résumé services, newsletters, creative projects,

and computer industry analysis.
Constance H. Sumner (M.S.N.), a research assistant at Fox Chase Cancer Center in Philadelphia, recently presented a poster, "Spiritual Well-being and Cancer-related Fatigue," at the Oncology Nurses Society annual conference in San Diego, Calif.

1995 | Nora Arant (M.A., B.A. '92) has a new job as Assistant Director of Training with Equity One, Inc., a financial lending corporation in Marlton, N.J.
Drew Giorgi (B.A.), an English teacher at Mount St. Joseph Academy in Flourtown, Pa., has been publishing short fiction monthly in a magazine

called the *New York Hangover* (www.nyhangover.com).
Jennifer (Culp) Roman (B.A.) is Associate Producer for the Philadelphia Flyers games, home and away. For the Sept. 15, 2000, Flyers vs. N.Y. Islanders game, and the Sept. 23, 2000, Flyers vs. N.J. Devils game, she became the first woman ever to oversee a broadcast in a National Hockey League city.

1996 | Brian Kevin Fitzpatrick (B.S.) received a Juris Doctor degree (*cum laude*) from the Dickinson School of Law of the Pennsylvania State University at May 25, 2001, commencement ceremonies.
Erin Flynn (B.A.) is a televi-

sion sports anchorwoman in Buffalo, N.Y.

Rose M. Morelli (B.S.) is a consultant with Charon, E.C.A., a growing benefits consulting firm in Doylestown, Pa. She recently moved to Bucks County.

Carol E. Strus, M.P.A., (B.A.) has been promoted to Marketing and Communications Officer at Team Pennsylvania Career-Link, the Commonwealth's one-stop system for delivery of employment and training services, located in Harrisburg, Pa.

1997 | Robert Carney (B.S.) has graduated from Harvard University with a Master's degree in Higher Education Management. He is now a consultant with the international management consulting firm A.T. Kearney, Inc., in their Washington, D.C., office. In his new position, he advises university boards of trustees on the search and selection process for new presidents, provosts, and deans.

Caroline B. Glenn-Mastro, M.D., (B.A.), of Absecon, N.J., received her Doctor of Medicine degree June 8, 2001, at commencement ceremonies for Jefferson Medical College, Thomas Jefferson University, Philadelphia, Pa.

1998 | Katherine R. DeStefano (B.A.), a case manager with Helping Hand Behavioral Health in Clayton, N.J., completed Rowan University's 60-credit Master's degree in Applied Psychology in May 2001.

Kathy Reynolds (B.A.), news reporter and weather anchorwoman at WBAY-TV in Fargo, N.D., spent the spring filling and emptying sandbags as the Mississippi River floodwaters came and went.

1999 | Heather M. Bruce (B.A.) has accepted a position with NBC affiliate WGAL TV8

in Lancaster, Pa., as Associate Producer/Community Affairs Coordinator.

Nancy Haig (B.A.) is an eighth grade teacher in the Springfield School District, Royersford, Pa.

MaryEllen Siegrist (B.A.) earned a Master's degree from Marist College and has been working as School Psychologist in the Smith School, Poughkeepsie, N.Y., since April 2001.

Shannon Terry (B.A.) is now in the Human Resources Department at JPMorgan Chase in N.Y., N.Y.

2000 | Arianna Pescatore (B.A.) just finished the first year of a five-year Doctor of Clinical Psychology program at the American School of Professional Psychology, Arlington, Va.

John Wisniewski (B.S.) currently is an accountant with McGladrey & Pullen, L.L.P., in Philadelphia, Pa.

2001 | Monica Fahey (B.A.) has been awarded a graduate assistantship, free tuition, and a stipend of \$11,000 by the University of Delaware to work toward her Individual and Family Studies Master's degree there.

Births

1983 | A daughter, Michelle Ann, to Melissa and **Mark Bader (B.S.)**.

1988 | A daughter, Maria Michele, to **Michele (DiFilippo) (B.S. '89)** and **Mark Del Po (B.S.)**.

1990 | A daughter, Brianna Margaret, to Tony and **Anne (Preisler) Groch (B.A.)**; A son, Michael Anthony, to **Michael (B.A. '92)** and **Lisa M. (Giacometti) Minghenelli (B.A.)**.

1991 | A son, Owen James, to James and **Kathleen (Hehenleitneer) Campbell (B.A.)**.

1992 | Twins, Christian and Carolena, to Raymond and **Donna (Ryder) DeSimone (B.S.)**; A daughter, Agnes Keating, to Christopher and **Kristine (Offshack) Friend (B.A.)**; A son, Andrew David, to David and **Donna (Gilbride) Green (B.S.)**; A son, Jack, to Debbie and **Michael Quarry (B.S.)**.

1994 | A son, James Eugene, to Jim and **Cristy W. (Braun) Convey (B.S.)**; A daughter, Shannon Elizabeth, to Juliet and **Patrick Mooney (M.B.A.)**; A daughter, Natalie Marie, to Jason and **Dawn M. (Aufiero) Osiecki (B.A.)**.

1995 | A daughter, Isobel Katherine, to **David A. (B.A.)** and **Janet A. (Stewart) Spaulding (B.A.)**.

1996 | A daughter, Marlee Rose, to **David (B.A.)** and **Patricia (Podall) Lord (B.A.)**; A daughter, Heather Nicole, to Kevin and **Sue (Barr) Shannon (M.A.)**.

Marriages

1988 | **Deborah Temparali (B.A.)** to Steven J. Plantone.

1990 | **Michelle Ackenback (B.A.)** to William John Weiss III; **David Horan (B.S.)** to April Dorr.

1991 | **Sean P. Durkin (B.A.)** to Erin Skarbek.

1995 | **Kristen E. Plovoy (B.A.)** to Anthony J. Pocerobba; **Amaris Rodriguez (B.A.)** to Walter J. Brown; **Kelly Whiting (B.A.)** to Jake McCann.

1996 | **Stacey Gager (B.A.)** to Nagib Chalfoun;

Lorraine Healy (B.A.) to Andrew Joyce.

1997 | **Kevin H. Murphy (B.A.)** to Suzanne Stroin; **Brian Parks (B.A.)** to **Andrea Rosso (B.A.)**; **Adrienne Leigh Pillicemi (B.S.W.)** to David A. Schorn.

1998 | **Aimee Cancelliere** to Matthew Rovi.

In Memoriam

1929 **Ferdinand M. Engler**

1935 **Paul S. Felix, D.D.S.**

1943 **John E. Hober**

1948 **Frank Yoder**

1949 **Charles F. Walsh**

1950 **William F. Ryan**

Albert J. Schell, Jr.

1951 **Robert A. Matics**

1952 **Charles E. O'Connor, Sr., Esq.**

John W. Schmidt

Frank Timoteo

1953 **Robert F. Barnes**

Joseph P. Morrison

1954 **Frank Rogers Waring**

1955 **Robert J. Kelleher**

1956 **Robert Lawler**

1958 **James J. O'Donnell**

1959 **Edward Anthony**

Leszczynski

1960 **Barry J. Zamhrycki**

1961 **Francis X. Murphy**

1964 **F. Owen McKeaney**

1965 **Martin Kaplan**

Raymond Specht

1968 **Charles P. Lewis**

1969 **Ralph Hymes**

1970 **William C. Ashworth**

Michael Betty

Frank R. Zayacz

1971 **Francis X. Dougherty**

1973 **Anthony J. Colozzi**

1974 **Charles M. Johannesson**

Robert Louie

1977 **Charles M. Stasen, Jr.**

1991 **John C. Seydow**

HOME COMING 2001

Saturday, October 27



Annual Alumni Fun Run

McCarthy Stadium

8:30 AM – Check-in

9:15 AM – Run

Awards ceremony immediately to follow

Cost: \$10 includes Fun Run t-shirt & game ticket

No walk-up registration



Welcome Back Pregame

Fall Picnic

Main Quad

11:30 AM to 1:30 PM

11:00 AM – Check-in begins

Join classmates, family and friends on the main quad for a fall picnic. Carni-Fall activities for both alumni and children will be provided by RSA.

Cost: \$15 includes game ticket.

Children under 10 are free.

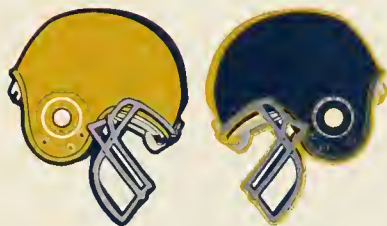

La Salle Explorers

vs.

St. John's Red Storm

McCarthy Stadium

1:00 PM

Come show your Explorer pride and cheer on

La Salle as they take on the Red Storm of St. John's University.



Post-Game Happy Hour

Finnigan's Wake

537 N. 3rd St., Philadelphia

5:00 PM to 7:00 PM

End your day at Finnigan's Wake for a post-game happy hour with reduced drink prices from 5-7 pm.

For questions or more information, please call the Alumni Office at 215-951-1535, or 888-4-ALUM-LU, or e-mail alumni@lasalle.edu.

The University Board of Trustees 2001-2002

Kathleen Burns '75

Maj. Gen. William F. Burns '54

José Cervantes Hernandez, F.S.C.

Robert J. Christian '71

J. Russell Cullen, Jr. '60

Thomas Curley '70

Maria Tucker Cusick '83

Kevin Dalmasse, F.S.C. '81

Henry G. DeVincent, M.D. '56

Leon E. Ellerson '56

Timothy J. Froehlich, F.S.C. '90

James Gaffney, F.S.C., D.Min.

Nicholas A. Giordano '65

Elmer F. (Bud) Hansen, Jr. '58

William J. Henrich, Jr., Esq. '50

Mary P. Higgins, Esq. '79

Walter P. Lomax, Jr., M.D. '53

James J. Lynch '71

Joseph F. Mahon, F.S.C. '62

Morton S. Mandell, M.D.

Robert N. Masucci '61

Sharmain Matlock-Turner

Michael J. McGinniss, F.S.C.,
Ph.D., '70

Michael J. McKenna '62

Helen F. North, Ph.D.

G. Dennis O'Brien, Ph.D.

David T. Poiesz '80

The Hon. Joseph Rodriguez '55

Carmen V. Romeo '65

William R. Sasso, Esq. '69

Robert Schieler, F.S.C. '72

Eileen H. Slawek

Frank Stanton '51

Kristina L. Wahl '97

Joseph J. Willard, F.S.C. '64

Legal Advisor

Louis A. Petroni, Esq. '77

Vice President of the Corporation

Edward Sheehy, F.S.C. '68

Associate Professor
History Department

Treasurer of the Corporation

David C. Fleming '67

Vice President for Business
Affairs



La Salle Magazine
La Salle University
Philadelphia, PA 19141