

1986

Explorer 1986

La Salle University

Follow this and additional works at: <http://digitalcommons.lasalle.edu/explorer>

Recommended Citation

La Salle University, "Explorer 1986" (1986). *Explorer (Yearbooks)*. 44.
<http://digitalcommons.lasalle.edu/explorer/44>

This Article is brought to you for free and open access by the University Publications at La Salle University Digital Commons. It has been accepted for inclusion in Explorer (Yearbooks) by an authorized administrator of La Salle University Digital Commons. For more information, please contact careyc@lasalle.edu.

Explorer
Series

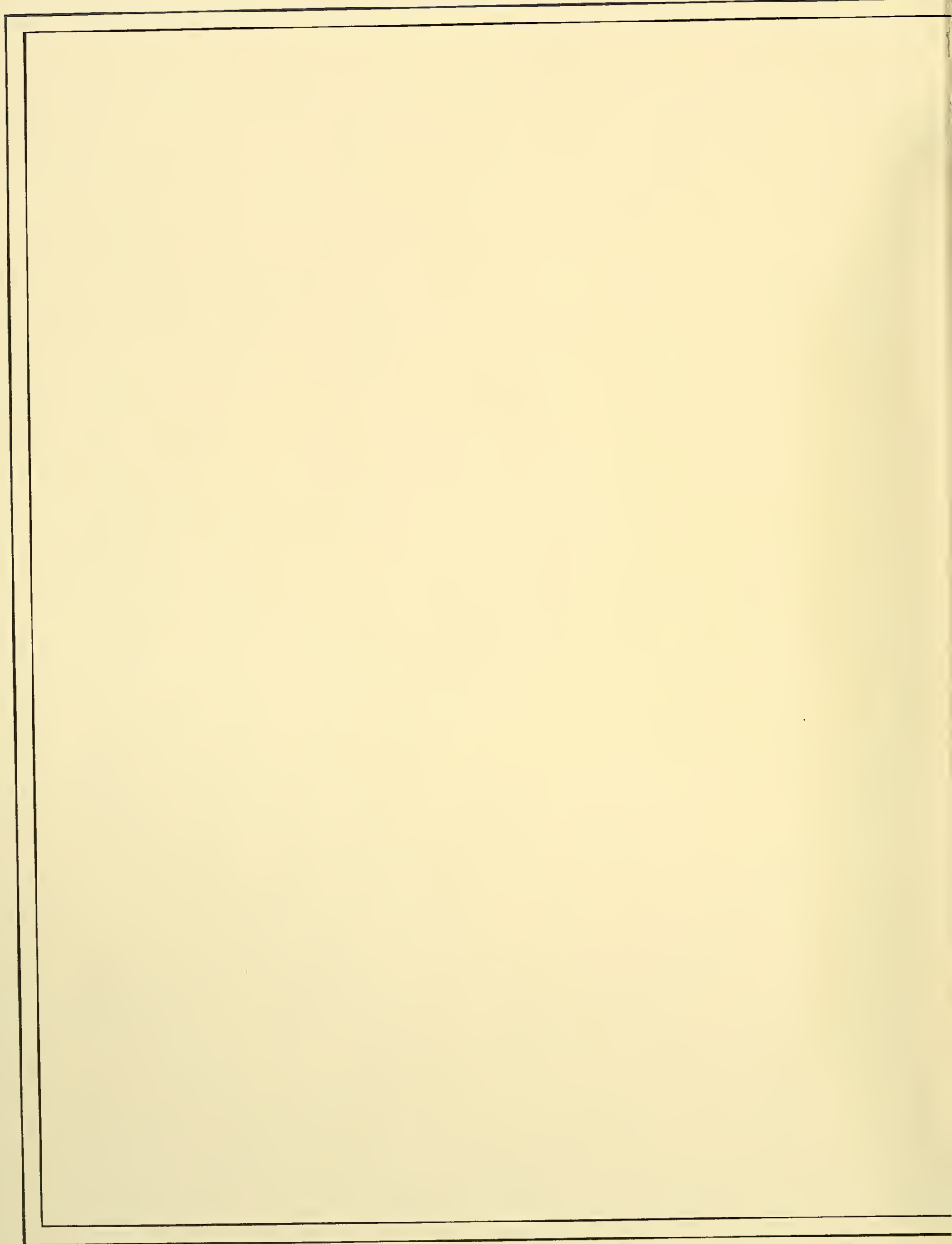

La Salle Pursuits

Rules of Play	2
Dedication	4
Arts & Literature	34
Science & Nature	
Entertainment	76
Sports & Leisure	106
History	140



Digitized by the Internet Archive
in 2010 with funding from
Lyrasis Members and Sloan Foundation

<http://www.archive.org/details/explorer1986lasa>

*1986 Explorer
La Salle University
Philadelphia, Pa.*



"What mighty contests arise from trivial things!" — Alexander Pope



La Salle Pursuits

Rules of Play

Equipment

A high-school diploma is a good start, and a healthy cash flow is a definite asset, whether begged, borrowed, or honestly earned. You also need: lots of textbooks, at prodigious prices; a supply of notebooks and pens; a thorough knowledge of a term paper guide; a retentive memory; and a great deal of willpower.

Object of the Game

A bachelor's degree, of course, in arts and sciences or business. What else is worth playing for?

Start of Play

September 9, 1982, for the Class of 1986. Welcome to two-hour classes and the killer stairs in Wister and College Hall.

Winning the Game

May 18, 1986 — *Graduation Day!* after at least four years, eight semesters, and countless days. 120 credits, at least 38 classes . . .

you are entitled to a seat on the floor at Convention Hall, the better to shout when Brother Ellis graduates your school.

Continuation of Play

Make friends, join clubs or Greek organizations; eat when you can (if you must) in the Snack Bar or the Dining Rooms. Buy appropriate dorm furniture. Race for lot spaces at 8:05 a.m. Take coffee intravenously. Wait for the 18 (formerly the S) or the 26 buses that do not come in rain, snow, sleet, hail, or hurricane. Set up housekeeping in a Wister carrel. Take a nap on the quad (or in class). Preregister, register again, pay your bill, twice a year. Do your Christmas shopping after last fall final. Take a course pass/fail. Memorize pizza delivery phone numbers. Live dangerously and try to buy a frat party ticket at the last minute. Join the skinny line snaking out of the textbook store. Buy a La Salle college sweatshirt — then buy a La Salle University one. Make a spring pilgrimage to Florida. Grow old in a Deli line. Name an experimental lab rat. Tap MAC. Change roommates. Pass 21, go directly to bar. Fight with your boy — or girl — friend, make up, split, find another one. Laugh loud and often. Have fun!

Notes on Play

All kidding aside, this is not an easy thing, this pursuit of a college degree. In fact, this not-so-trivial pursuit is one of the most important things we'll ever do. It is four years of work — of late nights over textbooks and typewriters, of hours in libraries and in front of computer terminals, of months spent traipsing between buildings from class to class to class.

Most importantly, it is four years of growth and maturation. This is when we "grow up," when we make some hard decisions about what we are going to do with the rest of our lives. We worry about grades and resumes, we make friends we'll have forever . . . serious stuff.

Yet often when we look back, it is the little things, the small details, the *trivialities*, that we remember. We remember faces whose names we never

knew, we remember small smiles shared with friends over private jokes, we remember individual moments. We recall little facts — and in the end, that is what our big "major" pictures consist of, the small pieces of information integrated into careers and callings. The little things make up the rich canvas of the whole.

This is what the 1986 *Explorer* is all about. Let's take a look at those little things . . . the little things about ourselves, about La Salle University, about the world, the infinitely variable world, around us. It's pretty interesting — and after all, it's ours. What Alexander Pope wrote centuries ago really is true: "What mighty contests arise from trivial things!"

Ellen M. Campbell

Dedication

Claude F. Koch

The watch, an old-fashioned railroad pocket watch, stays with you. It fits the man. Claude F. Koch is an old-fashioned professor, both in his practice of his craft and in his ongoing dedication to this university in which he teaches. Forty years ago, a graduate and a veteran, he returned to La Salle to teach writing, and since then his contributions as an author and a teacher have been such that colleagues and students together agree that there is no match for him.

Mr. Koch, a 1940 La Salle graduate, returned here in 1946 after serving with the Marines in the Pacific. Four of his novels have been published, as well as more than eighty pieces of verse and forty short stories. His work has appeared in several literary magazines around the country, including La Salle's own *Four Quarters*. His contributions to that publication have been especially prolific; a story of his appeared in the very first issue, and one of his more recent ones, "Bread and Butter Questions," was published in *Prize Stories, 1985: The O. Henry Awards* as one of the twenty best American short stories of the year. Brother Patrick Ellis, La Salle's President, cites Mr. Koch's contributions as among the most consistently distinguished that the magazine has had.

All of his stories, Koch wrote in 1980, arise from a "desire to celebrate some remembered characteristic or circumstance or thing or place." He is a keen observer of the way human beings act in each other's lives; he has, as John Keenan, a colleague and former student, says, a "sacramental view of life, in which people and events are seen as outward signs of the workings of God's grace." His style, lyrical and often almost painterly, tugs at the corners of the reader's memory. No detail is trivial, and all combine to create rich canvases of inference and meaning. His Renaissance training and his constant reading are reflected in his work and in his classroom presentations.

Mr. Koch is a strong believer in the discipline inherent in the craft of writing and it is this belief which he has tried to instill in his students throughout his teaching career. He tries to make them understand that writing takes discipline, not just chance, that it is a matter of writing and rewriting and rewriting again — an idea that he can hardly emphasize enough. A charitable, courteous gentleman who posts long office hours for student conferences, his emphasis never-

It helps that he approaches student writing as an editor, not as a critic, the difference being that as an editor he wants to see the work-in-progress improve, and offers suggestions to that end. The level of craft is what concerns him and such craftsmanship is what students remember. "What I learned," Meredith says, "about making things out of words I learned from Claude early on."

Mr. Koch is one of many La Salle graduates who have returned to teach here. His contribution is all the more significant because his career here began with the birth of the "new" La Salle after World War II. Enrollment that had dropped to almost nothing during the war made a quantum leap in 1946 when veterans returned in droves. Mr. Koch was one of several lay faculty who, in that figurative "Year 1," began to shape La Salle as we know it today. His loyalty to this university, which has been virtually his career commitment, is abiding, and even somewhat rare.

This yearbook proposes to take a more or less light-hearted look at the little things, the sometimes quite trivial things, that make up our lives at La Salle. In Claude Koch, however, we have a teacher who has built wonderful things out of small details, out of moments remembered. From scenes intrinsically insignificant, he has crafted stories of grace and imagination.

Most importantly for us, he has tried, with generosity and wit, to impart such a feeling for the craft to students in classes from Composition 101 to Creative Writing 306. In doing so, he has given forty years of his life, his energy, his talents, his strong principles. It is for these reasons that the 1986 *Explorer* is dedicated to a gentleman, a writer, and a teacher, Claude F. Koch.



theless has often been enough to scare off the less-stubborn undergraduate. Joseph Meredith, another former student who is now the director of the Sheekey Writing Center, says that Koch has always "tried to thresh the class at the beginning of the term and end up with real grain."

The grain is rarely pure, but it is usually more refined. Students who pay attention for even a single term find themselves different writers after it. Mr. Koch's exacting standards make them think — really *think* — about the way they put words to paper.

Ellen M. Campbell



Trivium + Convivium = Oblivium

Professor Flotsam pocketed his chalk, tossed aside his notes, and stepped out from behind the lectern.

"Okay," he snapped, glancing up to survey the crowded classroom. "We've discussed computer technology, we've debated foreign policy, and we've explored nuclear proliferation. Now, which of these issues would you say represents an emblem of sociopolitical or sociocultural life in the United States in these 1980's?"

Silence.

"Anybody?"

From somewhere in the back of the room came the whip-like crack of a wad of chewing gum being pulverized.

"Mr. Sinnick, how about you?"

"I pass."

"If you're lucky," muttered Flotsam.

A few polite chuckles, a nervous guffaw or two, then silence again.

"Okay," Sinnick finally chirped. "You want an emblem for the eighties? No problem."

"Well," goaded Flotsam.

Sinnick scowled. "Trivial Pursuit."

Flotsam's patented look of incredulity cascaded across his face.

"Would you care to explain that?" Flotsam asked.

"Nope."

Flotsam took a few steps toward the front row. "Could anybody else shed some light on this startling theory?"

A hand shot up in the third row. Gratefully, Flotsam acknowledged it.

"Trivial Pursuit is a board game, sir,"

gulped a nervous young woman in horn-rimmed glasses.

"Tell me more," smiled Flotsam, relishing his role as master of ceremonies.

"All I know is that it started in Canada," continued the woman, sitting back emphatically as if to vacate her throne.

"Then to whom do we owe our debt of gratitude?"

A hand shot up on the side of the room. Flotsam nodded in its direction.

"Two journalists created it," announced a tall, bearded young man.

"Their names?"

The student beamed. "Chris Haney, photo editor of *The Montreal Gazette*, and Scott Abbott, a sportswriter for the Canadian Press news agency."

"Ah, an expert," said Flotsam, moving closer.

"And who markets and manufactures it?"

"In the United States, you mean?"

"(H-huh.)"

"Selchow and Righter."

"How is it that you know so much about this?" asked Flotsam.

"I spend a lot of time reading the package while we're playing," said the student, sheepishly.

"And what else do Selchow and Righter manufacture?" asked Flotsam.

"I'm not sure."

"Anybody?"

A hand shot up on the opposite side of the room. Flotsam pointed.

"Scrabble and Parcheesi."

"Okay. And what game did the manufacturer previously decline to market, to its everlasting chagrin?"

"Monopoly," offered three students simultaneously.

"Aha," said Flotsam. "And this new one is a big commercial success, I take it?"

"The biggest," chimed an anonymous high-pitched voice from the middle of the room.

"How so?"

Another hand. "Well, not only has it been outselling every other game in this country, but it's spawned imitators galore and come out in different versions — spinoffs. Like the Baby Boomer edition, the Silver Screen edition, and Genus II."

"Do tell," trilled Flotsam, turning toward Sinnick. "How are we doing?"

"Oh, just great," said Sinnick, sarcasm dripping from every pore. "I rest my case."

"Why's that?"

"Because you've proved my point."

"We have?" asked Flotsam, surprised.

"Vividly. But don't take it as a compliment."

"And why not, pray tell?"

"Well, look at how you operate. As soon as the topic comes up, you begin oiling our machinery to spew out minutiae. Right away, you begin tapping everybody's recall, testing our brain-mouth coordination, panning for random nuggets of information. This classroom is like a meeting of Informaniacs Anonymous."

"And how do you propose we assimilate this brilliantly perceptive theory that, in



case you've forgotten, you yourself advanced just minutes ago?" challenged Flotsam, on the defensive for the first time.

"By merely seeing it for what it is. Trivial Pursuit isn't just cardboard entertainment. It's become a way of life. But the game didn't create itself. You know who created the game, who fueled our insatiable desire for disconnected facts? You. Teachers. The educational system.

"You guys have been rewarding students for the wrong kind of knowledge for years. Tests, exams, quizzes, grades. What'd you expect?"

"Oh, I see," said Flotsam. "This game has nothing whatsoever to do with exhilaration generated by the fast-paced demonstration of wit and whimsy. And it's certainly not a convenient way to experience camaraderie while consuming vast quantities of chicken wings, Doritos, Twinkies, and Michelob Light, is it?"

The bell suddenly sounded, signaling the end of class.

Sinnick bolted to his feet. "Yeah, it's all those things. But it's also a chance to intellectually humiliate your friends," he said, edging toward the aisle. "And for the appreciation of that charming skill, we have you and your ilk to thank."

"Class dismissed," shouted Flotsam above the din. He turned away from the large audience of faces before allowing himself a big, broad smile of barely perceptible ambivalence.

Bill Wine

Belfield

"I am often pleased with the solemn groves skirting my meadows in majestic silence and cool appearance. There is a spring . . . in the most romantic scenery your imagination can conceive . . . an immense wood of lofty trees on the side of a middling steep hill . . . a handsome meadow. The light on it is seen between the trees."

This bit of paradise is Charles Willson Peale's Belfield. When Peale wrote his glowing description of his new home to his son in 1910, he was eager to get to work on it, eager to make it a profitable farm. Now, more than a century-and-a-half later, Peale's farm is a part of La Salle, the latest addition to University property.

Peale was an artist and, among many other interests, a master-builder and gardener. He created the terraced gardens for which Belfield became famous, and built onto the original house to make it suitable as a studio. He even experimented with a vineyard which eventually produced a sought-after sweet wine, although Peale himself was a temperance advocate.

The house remains today, and is being renovated, in accordance with its historic landmark status, to house the President's office. The gardens are being reclaimed from the wild, and the outlying land has been cleared for parking. Yet still, on a quiet afternoon, the serenity of Peale's vision is undamaged by the outside world. It is a piece of the country in the midst of the city . . . a piece of the past in the present.

EMC



The view from the south: the main house.



Peale's famous gardens, now being reclaimed.





In the spring, azaleas riot in full bloom near the pagoda.



Charles Willson Peale's Belfield home, framed by the foliage he cultivated so carefully.

The view from 20th Street provides a reminder of the twentieth century.



Everyday trivia



Student Service

finding it on campus

Shelves full of composition textbooks and back issues of the *Grimoire* and *Four Quarters*, a poet's corner in the far end of the room decorated with crayon portraits of "DADDY," and a genuine sense of "welcome" all characterize the atmosphere prevalent in the Sheekey Writing Center, the famed haunt of students plagued by faulty grammar and writing phobias. Whether it's a complex case of mixed metaphors or vague reference, or a simple problem of "i before e except after c," the Sheekey Writing Center could well be the answer to the ailing student's prayers. Situated on the second floor of Olney Hall, the relatively recent adjunct of La Salle's English department has tutored, coached, and encouraged students since its inception six years ago.

By the mid-1970's, the need for such a facility became apparent as the level of entering skills declined nationwide. With the exception of the elite Liberal Arts and Ivy League schools, most institutions of higher learning experienced an overall erosion of general skills. By 1975, it was obvious that something had to be done with the writing ability of the incoming freshmen, and so the idea of a writing center was conceived. Then-chairman of the English department John Keenan, with the enthusiastic support of many of his colleagues, envisioned a place where students could drop in at any time with any kind of writing problem and see someone who could help them. Consequently, in 1979, partially to liberate composition teachers from spending too much class time on the horrors of basic grammar, and partially to provide students with a haven from the ceaseless onslaught of punctuation trivia, the Sheekey Writing Center was established.

The Center was named for Brother Edward Patrick Sheekey, now retired, who taught writing for 59 years. Beginning his career at West Catholic as a younger brother, Brother Patrick eventually taught composition, expository prose, and creative writing at La Salle; many of his former students have returned to La Salle as faculty members, including John Keenan, Claude Koch, John Seydow, and Joseph Meredith,



Joseph Meredith directs the Sheekey Writing Center.

who is the current administrator of the Writing Center.

In addition to their work with freshmen composition "customers," explains Meredith, the Sheekey staff also helps students prepare resumes, letters of application, statements of intent and so forth. While the majority of the students using the Center are sent by their composition or general education literature instructors, teachers in other departments also encourage their students to take advantage of the available services. The Sheekey staff conducts anywhere from 1000 to 1500 tutorial sessions a year for some 200 regular customers; each session lasts at least half an hour.

"We can't substitute for a writing course," explains Meredith, "but we can, I think, successfully supplement what the writing instructor does. We're not meant to take the place of a writing course — we can't do the work of a real writing teacher in a 14-week course — but we can buttress some of the skills mentioned in class." The staff can guide a student through a number of exercises in half an hour — and sometimes, that's all it takes. Tutoring sessions

are supplemented by workshops conducted by the staff throughout the semester.

So, does it work? Definitely. But how? What makes the Sheekey Writing Center a successful venture? A smile crosses Meredith's face: "The people . . . teaching is something the tutors find they really like to do." Meredith resisted offers of assorted mechanical equipment, computers, et al. because he believes that "you still do the best work one person to one person." The Sheekey staff consists of Judy Trachtenberg and Anita Tiambeng, professional tutors, both fully qualified for the position; three student tutors fill out the remainder of the roster. "I've been very lucky over the years with the tutors I've hired," notes Meredith. "They have been preeminently qualified for the most part and also good people, nice people. And you could really tell they enjoyed what they were doing. They really wanted to teach someone something, and not just teach them a lesson — you can always tell it's gonna hurt when someone teaches you a lesson."

The Writing Center offers students a kind of "unthreatening clearing house of infor-

taking it off campus

An example of true human concern, Project Appalachia is a special event that occurs every spring at La Salle. Sponsored by the Campus Ministry, it is a program in which fifteen to twenty La Salle students offer up their week of spring vacation to service in the poverty-stricken Appalachian mountains. Journeying to such hidden places as Jonestown, Virginia and Henderson Gap, Kentucky, these students work at local community centers or participate in the repair, reconstruction, and insulation of homes so dilapidated they would appear unfit for living by our standards. For many, it is their first experience with a hammer and nails, one that does not come without its bumps and bruises. For everyone, though, the trip is a harsh awakening to the destitution that prevails in certain areas of our country.

While the actual trip lasts only a week, the extensive preparation and fund-raising affairs essential to Project Appalachia be-

gin more than a month earlier. All of the building materials used at the worksites are paid for by La Salle students; therefore, great effort must be put into activities such as bake sales, "tuck-ins," and the annual twenty-four-hour Game-a-thon.

For all of those involved, Project Appalachia is a great deal of work. However, by the time the vans are ready to set out for the return trip to Philadelphia, no one will regret the time and effort they spent. The effects of Project Appalachia are reciprocal; the grateful looks on the faces of the Virginians and Kentuckians who will enjoy warmer homes in the upcoming winter are certainly reflected in the cheerful faces of the departing La Salle students.

Edward W. Skorpinski



Michelle O'Grady makes a clean sweep of her worksite.

gation," continues Meredith. "Learning shouldn't be threatening and students will open up and talk to a tutor, ask questions of a tutor that they will not ask of a teacher, even in conference, and certainly not in a classroom . . . Tutors have to be good listeners as well as speakers."

And in such a spirit, the Center awaits its future generations, armed with dictionaries, thesauruses, writing exercises, grammar skills, and unwavering patience.

Kateryna A. Rudnytzky



Rebecca Efrogmson has many supervisors as she prepares to cut a piece of "sheetrock."

Where did La Salle's first resident student live?

John Brennan lived in the Belfield Country Club (today's North Dorms Complex) with two Brothers, while attending class at the old 1240 N. Broad Street campus.





What does the phrase "human camel pack" describe?

*F. Lewis Donaghy, F.S.C., used it in his **Conceived in Crisis** history of the College to describe the appearance of the student body moving La Salle, bag, baggage, and library, from its North Broad Street campus to 20th and Olney in 1930.*











“This Week in the Union”



The Pursuit . . .





... of happiness



Enclosed
In a tumultuous privacy of storm.

Ralph Waldo Emerson
"The Snow Storm"







Is it so small a thing
To have enjoyed the sun,
To have lived light in the
spring,
To have loved, to have
thought, to have done?

Matthew Arnold
"Empedocles on Etna"



Pursuing the good times . . .

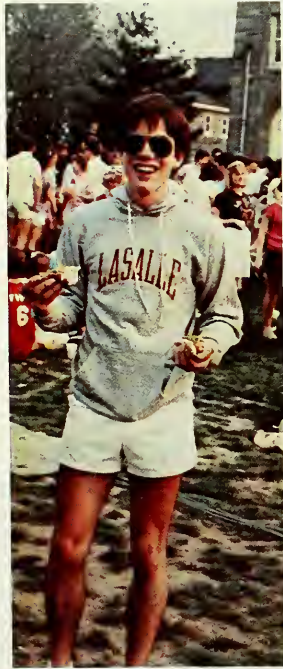



Whether it's a play by the Masque, an SGA-sponsored Spring Fling, the annual Punk or Prep party, or a coffee house, La Salle students know how to have a good time.

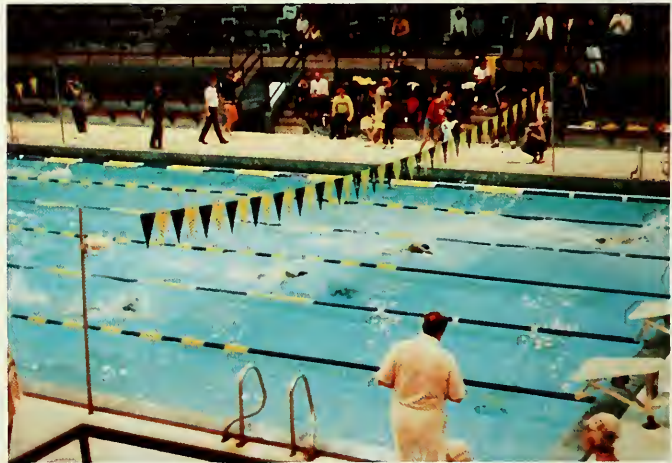

True or false? La Salle's first football team was an illegal one.

True. La Salle students accepted a challenge from St. Joseph's students despite the fact that they were told not to. They won, 7-0, in 1893.







1986





***Arts & Literature
Science & Nature***



Brother Patrick Ellis, President, La Salle University



Bro. Emery Mollenhauer, Provost

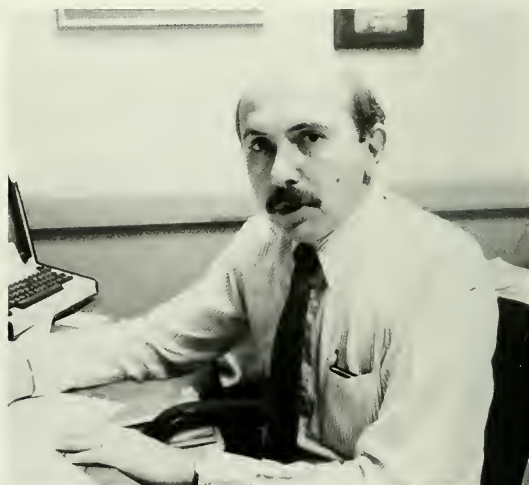

Mr. Raymond Ricci, Director of Planning

Academic Affairs Administration



Dr. Joseph Kane, Dean of Business Administration



Bro. James Muldoon, Dean of Arts and Sciences



Bro. Gerald Fitzgerald, Director of Admissions



Mr. Gerald Johnson, Director of Special Programs



Mr. Gregory Bruce, Director, Masters in Business Administration Program

Dr. Stephen Longo
 Mr. Harry McManus
 Rev. Leo van Everbroeck
 Dr. Gary Clabaugh
 Dr. Leonard Brownstein
 Ms. Susan Mudrick
 Mr. John Barton
 Ms. Anna Melnyk Allen
 Mr. Gerard Donahue

Coordinator, Institutional Computing
 Administrative Assistant, Arts and Sciences
 Director, Graduate Religion Program
 Director, M.A. in Education
 Director, M.A. in Bilingual Bicultural Education
 Assistant Dean, Business Administration
 Assistant Director, M.B.A. Program
 Assistant Director, Admissions
 Assistant Registrar

Academic Affairs Administration



Mr. John Grady, Director, Honors Program



Mr. John Sweeder, Coordinator, Audio-Visual Services



Miss Caroline Wistar, Curator, Art Museum



Mr. Joseph Meredith, Director, Sheekey Writing Center

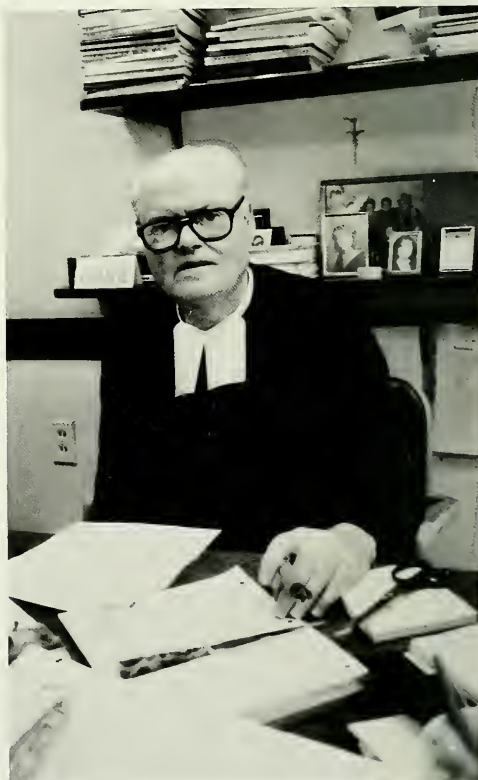

Bro. John Owens, Chairman, Roster Committee

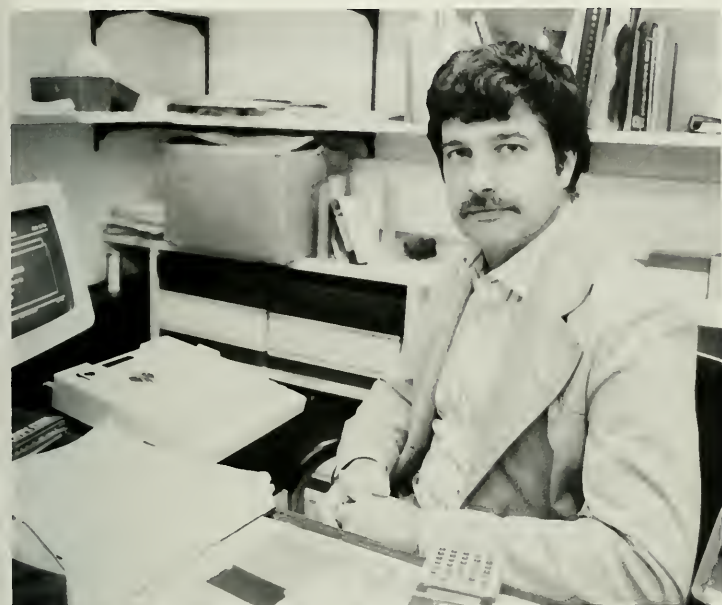

Mr. Robert Meidel, Director, Academic Discovery Program



Dr. Dennis Brunn, Director, Urban Studies & Community Service Center

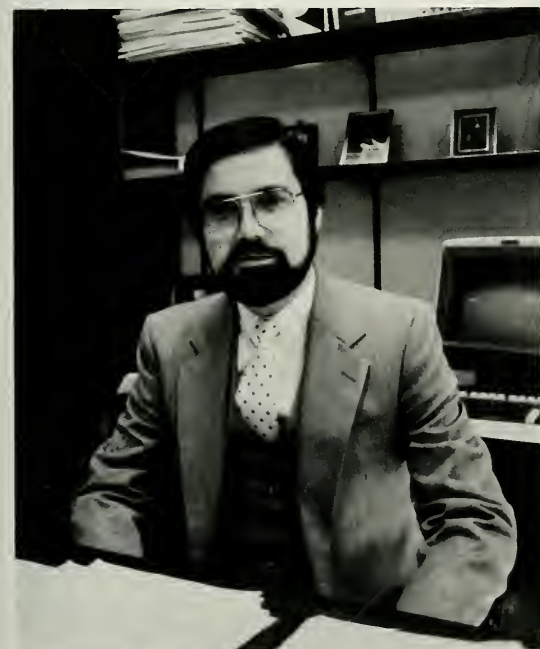

Mr. Dominic Galante, Registrar



Bro. Paul Scheiter, Coordinator, Institutional Research

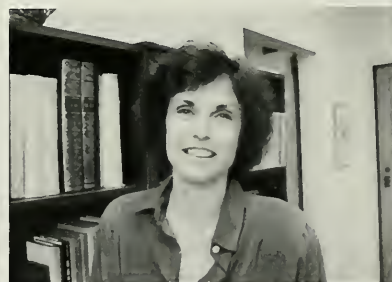

Ms. Jean Haley, Director of the Library

Student Affairs Administration

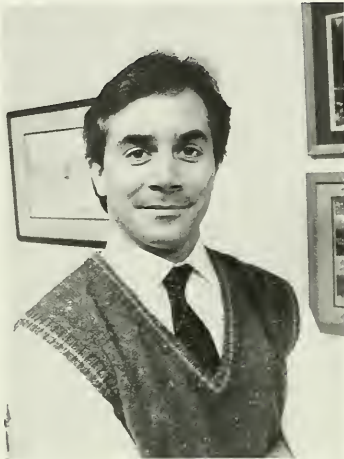

Mr. David Weitzel, Assistant to the Vice-President



Dr. Raymond Heath, Vice-President, Student Affairs

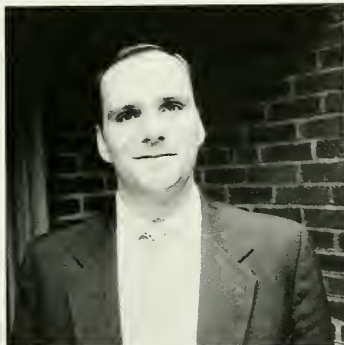

Mr. George Walter, Director of Financial Aid



Mrs. Kathleen Schrader, Director of Student Life



Ms. Diane Lutz, Assistant Director, Student Life

Sr. Margaret Kelly
 Ms. Lori Pompa
 Dr. Peter Filicetti
 Mr. Douglas Bucher
 Ms. Frances McKeown
 Mr. Thomas Meier
 Ms. Kathleen Wear
 Mr. Marty Brume
 Ms. Nancy Brewer
 Dr. Irwin Becker

Associate Director, Campus Ministry
 Associate Director, Campus Ministry
 Assistant Director, Counseling Center
 Assistant Director, Financial Aid
 Assistant Director, Financial Aid
 Assistant Director, Recreation & Athletics
 Coordinator of Women's Athletics
 Assistant Director, Resident Life
 Assistant Director, Resident Life
 Director of Student Health Services



Ms. Barbara Hornberger, Assistant Director, Student Life

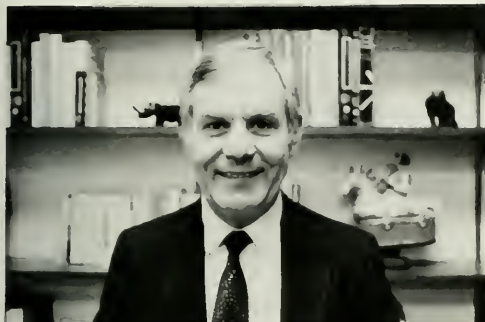

Dr. Frank Schreiner, Director of Counseling Center



Bro. Charles Echelmeier, Director of Campus Ministry



Mr. Ron Diment, Director of Resident Life



Mr. William Bradshaw, Director of
Recreation & Athletics



Mr. Frank Bertucci, Sports Information
Director



Mrs. Rosalea McLemore, Dispensary
Director

Business Affairs Administration



Mr. David Fleming, Vice-President, Business Affairs



Mr. Stephen Greb, Director of Food Services

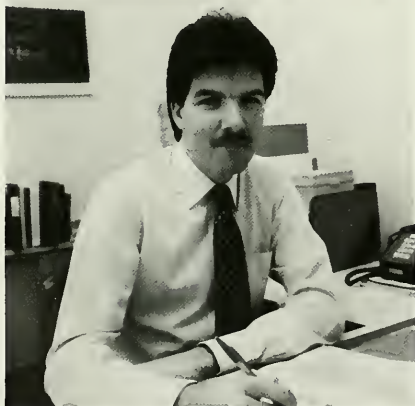

Mr. Stephen Hassall, Manager, Campus Store



Mr. Paul McNabb, Comptroller



Mr. Jack Porcelli, Director, Computer Center



Mr. John Travers, Director of Security

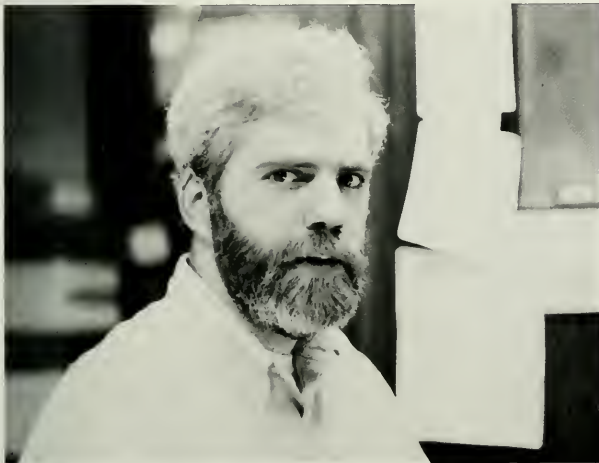

Mr. Peter Westcott, Director of Communication Services



Mr. Timothy Dillon, Director of Personnel Services

Ms. Claire Salvitti
Ms. Deborah Gaerttner
Mr. Hugh Thomas
Ms. Rose Lee Pauline
Mr. Robert Nyce

Assistant Comptroller
Assistant Comptroller
Director of Physical Facilities
Assistant Director, Personnel Services
Assistant Director, Food Services

Public Affairs Administration



Mr. Thomas Reifsteck, Director of Career Planning and Placement



Mr. John McCloskey, Vice-President, Public Affairs



Bro. Charles Gresh, Director of Annual Fund

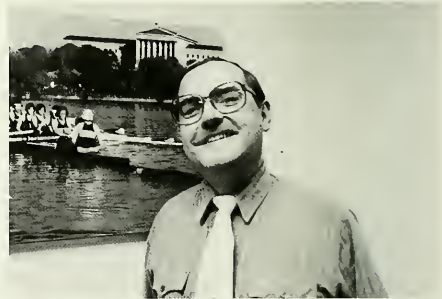

Mr. Robert Lyons, Director of News Bureau



Mr. John Veen, Director of Special Activities

Dr. Fred Foley
 Mr. Arthur Stanley
 Ms. Martha Ledger
 Mr. James McDonald
 Mr. Edward Turzanski
 Ms. Lois Rutter
 Mr. Louis Lamorte

Director of Development
 Director of Planned Giving
 Photographer, News Bureau
 Director of Alumni
 Assistant Director, Alumni
 Assistant Director, Special Activities
 Cooperative Education Coordinator

Congratulations

50 Years

Dr. Joseph F. Flubacher

40 Years

*Robert J. Courtney
Charles A.J. Halpin, Jr.
Claude F. Koch
William Quinn, F.S.C.*

35 Years

*Hugh N. Albright, F.S.C.
Daniel Bernian, F.S.C.*

30 Years

*Richard P. Boudreau
Joseph C. Mihalich*

25 Years

*Raymond F. Halligan, O.P.
Arthur L. Hennessy
Joseph A. Kane
John T. Mooney
Thomas R. Phillips*

20 Years

*Thomas M. Coffee
Peter J. Filicetti
John J. Hanratty
Richard Hawley, F.S.C.
Michael J. Kerlin
Philip E. McGovern*

15 Years

*Joshua Buch
James A. Butler
Marilyn Lambert
Stephen T. Longo
Caryn M. Musil
David L. Oden
Joan Faye Pritchard
Joseph R. Troxell*

10 Years

*Marjorie S. Allen
Lester Barenbaum
Arlene B. Dallery
Patricia B. Haberstroh
Joseph Seltzer*



How many cherubs are there on the Trivial Pursuit board?





Nineteen — and here are eleven of La Salle's!



"We are here for the students"

Any curious La Salle University student who ventures to the second floor of Holroyd Hall is likely to encounter Brother Richard Hawley, the leader of the Biology department that occupies the floor. Acting as chairman of the department, Brother Richard devotes his time to both the administrative responsibilities of his position and to meeting with students — specifically to his one true passion: teaching.

Having received both his Bachelor's and his Master's degrees in Biology from the

Catholic University of America, Brother Richard joined the then-La Salle College faculty in 1966. He taught Bio for several years before he also took on the responsibility of heading the College's newly-developed Audio-Visual Center in 1969. He returned to full-time teaching in the department in 1972, and accepted the chairmanship in 1976 when his predecessor, Brother James Muldoon, became the Dean of the School of Arts and Sciences.

Within the general and vast field of Biol-

ogy, Brother Richard has taught a variety of subjects, including general Biology, Anatomy, Embryology, and Microbiology. Among these topics, the study of embryology, his "first love," sits at the top of his list of favorites. Concentrating his interests particularly in human embryology, Brother Richard has developed a specific fascination for the possibility of the regeneration of limbs, and has pursued the topic in research for the past five years.

In addition to his teaching and adminis-

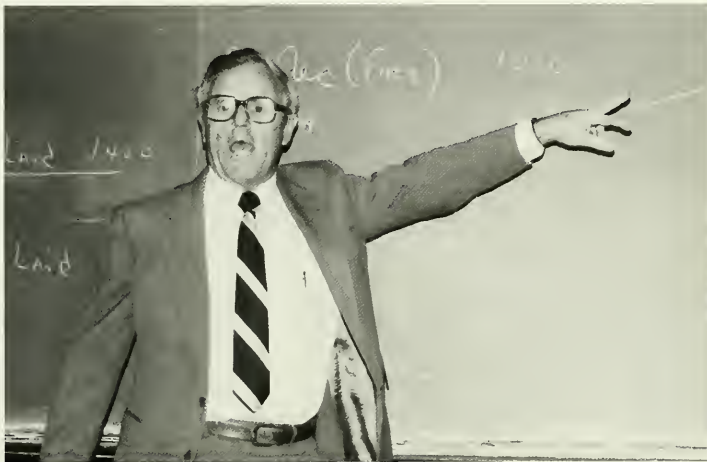

Mr. Peter Sweeney



Mr. John Zook



Mr. John Hanratty



Mr. John Reardon

Accounting

Mr. Joseph Markmann, Chairman
Mr. Edward Bader
Mr. Paul Brazina
Mr. Walter Kaiser
Dr. Dennis Kennedy
Mr. Al Massimini
Ms. Lynn Shropshire
Mr. John Weaver

trative duties, Brother Richard occupies some of his spare time by putting his creative side to work; when he isn't reading, he enjoys building model fire engines to add to his collection that currently numbers about fifty. But because he spends so much of his time in the Biology Department, Brother Richard confesses, "I guess, in a sense, I'm a workaholic, like a lot of other people."

Despite his full-time responsibilities as the Biology Department chairman, and the demands of his other activities, Brother

Richard admits the true enjoyment he finds in teaching: "I love it. I get so much satisfaction out of teaching — just to look down on a classroom and see somebody grabbing what I'm talking about elates me. For me, teaching is the prime reason that the staff is here." Speaking from a true teacher's perspective, Brother Richard emphasizes the role of the faculty: "We are here for the students."

Marybeth Senn



Dr. Thomas Lowery



Mr. Raymond Ksiazek

Biology



Bro. Thomas McPhillips

Bro. Richard Hawley, Chairman
 Dr. Norbert Belzer
 Dr. Ann Mickle
 Bro. James Muldoon
 Dr. Annette O'Connor
 Dr. Geri Seitchik

Why is the funny bone so called?

It's the humerus.

Communication Arts

Bro. Gerard Molyneaux, Chairman
Dr. Leonard Barchak
Mr. William Wine

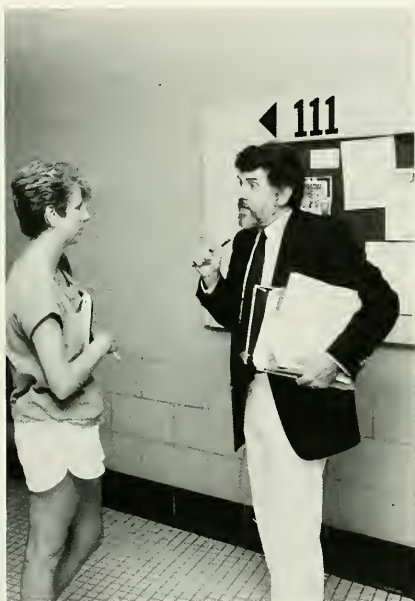

Dr. Richard Goedkoop



Mr. Sidney MacLeod

A separation on good terms

This is the first time, in the history of the *Explorer*, that a page has been devoted to the Communication Arts Department. That's because, for the first time in the history of La Salle, there *is* a Communication Arts Department at La Salle.

Communication Arts itself is not new to La Salle. In 1976, La Salle first offered courses designated as Communications, and in 1979, the first graduates with a degree in Communication Arts left the College. However, the program was considered a part of the English Department.

As a major, Communication Arts enjoyed tremendous growth, both in students

and in curriculum, over the next few years. In 1981, the English Department became the English & Communication Arts Department, thus giving the quietly-developing program more visibility.

But an official split between the two majors did not occur until the middle of the spring semester in 1985. It was then that the Communication Arts Department was born.

Dr. Richard Goedkoop, a Communication Arts professor at La Salle for six years, served as acting chairman for the first full semester of the department's official existence, filling in for Brother Gerard Moly-

neaux, who was on leave studying film in Italy in the fall.

Dr. Goedkoop says that "there were several reasons (for the split), and none of them had to do with anyone being mad at anyone in English." It was simply decided that "the time was right" for the move.

"For one thing, Communications is a different discipline than English," Dr. Goedkoop explains. Historically, the split between the two actually occurred around 1915, when Communications began to develop into the study of interpersonal and mass communications that it is today.

Dr. Goedkoop also cites the increase in

Chemistry

Bro. Claude Demitras
Mr. Robert Polek

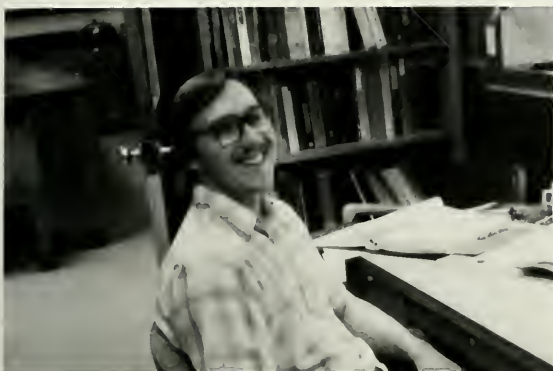

Dr. David Cichowicz



Dr. George Shalhoub



Dr. Thomas Straub, Chairman

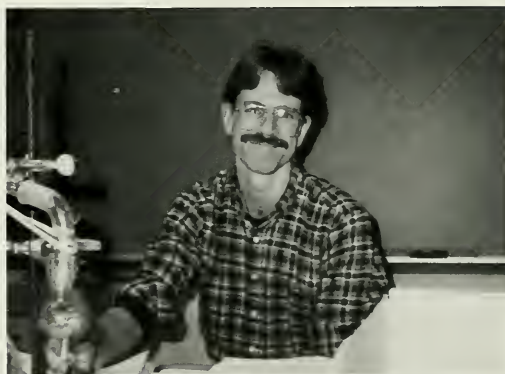

Dr. William Price

Communication Arts majors as a factor in the split. Communications has become "almost twice the size of English." It is one of the largest majors on campus, "and yet it only had an assistant chairman."

"We were removed from important policy-making procedures and committees on campus," he says. "And in terms of fine-tuning the program ... those decisions should be in the hands of those trained in the discipline."

But the reasons for the split were not entirely based on gaining administrative muscle on campus; "externally, there was also a problem," Dr. Goedkoop says. Businesses hiring Communication Arts majors may not have been sure of what that degree

entailed when it came out of an English Department. Also, incoming students expressed confusion over the situation.

"There was an ambiguity that needed clarification," Dr. Goedkoop states.

And so the split was on.

But that split does not seem to have affected anyone involved very dramatically.

Dr. Goedkoop thinks that "the change will be more in the future" for the students. "Administratively, there may be a little more identity, but that depends on the individual student."

"And I don't think in the long run, or in the near future, that it's going to affect the English Department negatively," Dr. Goedkoop believes. The two departments are

still co-operating on several matters. For instance, there will be an ongoing relationship between the two in the writing program. The two can be combined to form a joint minor in the new curriculum. They share many faculty members, and the student lounge as well.

"There has been a change, but it's not like a complete divorce," Dr. Goedkoop says. "It's more like a separation on good terms."

Anita M. Mastroieni

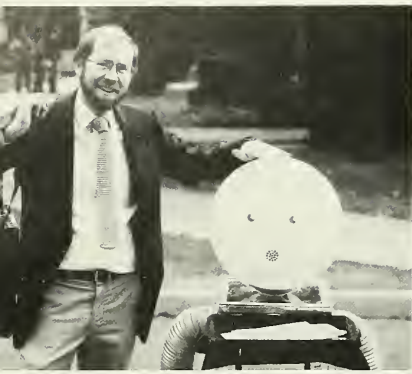

Teaching teachers

Anyone who has had the opportunity to speak with Dr. Preston Feden, or has worked with him in class, would find it hard to believe that he did not always aspire to the teaching profession. As an undergraduate, his interests lay in the areas of psychology and sociology; some of his courses involved work with children. Eventually, he took a position in the Neshaminy School District teaching special education classes. Later, he entered the Special Education program at Temple University, where he subsequently earned his Master's and his Doctorate. He came to La Salle as an associate to Marilyn Lambert, who was then the

Director of the newly-organized Special Education department. He has directed the program since 1973, and became the chairman of the Education department this year.

Dr. Feden's contributions to the Education department are numerous. His Lindback Award attests to the fact that his is an invaluable position within the program. Most recently, he has assisted in the development of both the Elementary and Graduate Education programs, and has also participated in efforts to educate the parents of the handicapped. Without a doubt, his work has helped to widen the educational focus of the La Salle community.

Economics

Mr. Joseph Cairo
Dr. John Duffy
Dr. Joseph Flubacher
Dr. Richard Geruson
Mr. John Grady



Dr. David George

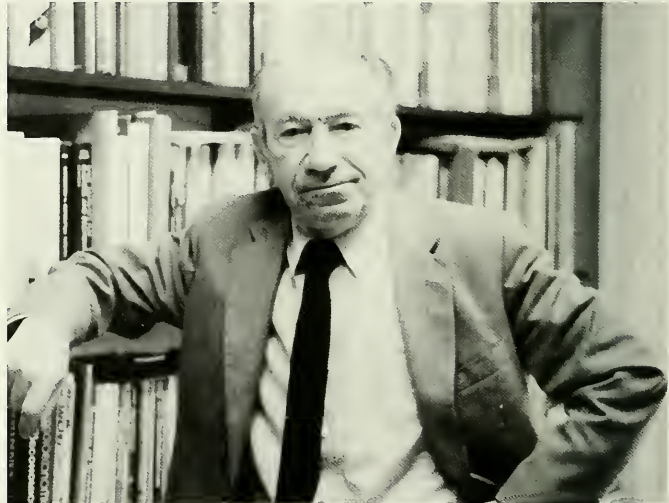

Dr. Casimir Ciesla



Dr. Mark Ratkus

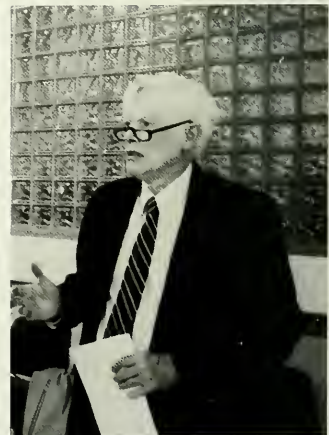

Dr. Joseph Mooney, Chairman

As the chairman of the Education Department, Dr. Feden's primary goal is the consolidation of various programs in order to concentrate more intensively on the needs of the students. He hopes to establish an extensive dialogue between those students and the faculty; he feels that students should "become part of the workings of the department . . . working side-by-side with the faculty", by contributing to the evaluation of the program and helping to design research projects.

Dr. Feden's major concern is the training of intelligent, well-qualified and individuals who understand child and adolescent development — the "focal point of education,"

and the foundation of all of La Salle's Education programs. Having a strong background in the study of those areas is "what makes a teacher different from a lay person . . . People who enter teaching do it because it seems safe. That's not teaching to me. A teacher is someone who is constantly making decisions on behalf of the students." Thus, Dr. Feden provides his students with plenty of opportunities to "get to know what it's like on the other side of the desk" from his Early Experience course until they set out for the Professional Year.

For Dr. Feden, teaching is important, and it has been very satisfying and rewarding. However, it can only be so for those who,

like him, are intelligent educators who take their work seriously. He sees himself as "an extension of the Department" whose operations depend upon the interaction of all of its members. Yet his work goes beyond the more business-oriented aspect of his position. To see someone who is so concerned about his students and so dedicated to the training of the most qualified and intelligent teachers is to understand what the teaching profession is all about. Under his guidance, La Salle's Education department cannot help but produce those qualified, intelligent effective teachers — the *best* teachers.

Jean MacMoran



Dr. Robert Vogel



Bro. Arthur Bangs

Education



Bro. Lawrence Cohocker

Dr. Preston Feden, Chairperson
 Dr. Gary Clabaugh
 Dr. Sharon Schoen
 Dr. Marilyn Lambert

Great Expectations



If you've ever wondered what Picasso's Cubist masterpiece, *Les Femmes d'Alger*, and T.S. Eliot's seminal work, *The Waste Land*, have in common, you have only to look as far as Dr. Patricia Haberstroh of La Salle's English Department. In an age where specialization has become the mode, Dr. Haberstroh's varied interests in art and its relationship to literature reflect a multi-disciplinary nature not often found in institutions of higher education. As many of her students will jokingly confirm, there is sometimes as much color and artistic expression in her wardrobe as there is in her subject matter.

Dr. Haberstroh began her teaching career as a part-time member of the Evening Division faculty in 1968. Before moving to the Day Division, she served as the coordinator of the Continuing Education for Women program during the 1975-76 academic year.

Since then, she has been a full-time member of the English Department faculty. Her primary academic interests include modern British and American novels, contemporary poetry, and writing.

She laughs when she says that her favorite literary work is Eliot's *Four Quarters*; as she explains, "somebody's got to like it." Yet it was in reading Charles Dickens' *Great Expectations* at the age of 8 or 9 that her desire to teach English was confirmed. She relates, with a smile, "Little did I know that my own 'great expectations' would not include material wealth."

Even when she is not teaching, Dr. Haberstroh spends a good deal of time in the classroom. As a result of her interest in art, she is currently pursuing a Master's degree in Art History from Temple, concentrating primarily on the experiments in form within modern art. "I knew that I liked modern art,

English



Bro. Daniel Burke

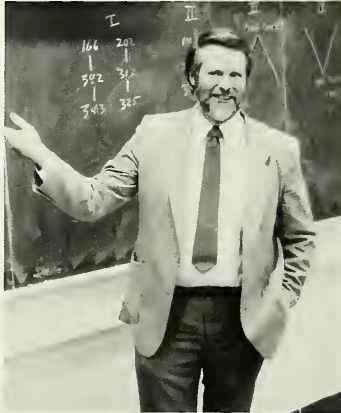

Dr. James A. Butler, Chairman

Dr. Marjorie Allen
 Bro. Patrick Ellis
 Dr. James Foote
 Dr. Patricia Haberstroh
 Dr. Howard Hannum
 Mr. John Keenan
 Dr. John Kleis
 Mr. Claude Koch
 Dr. Richard Lautz
 Mr. Joseph Meredith
 Bro. Emery Mollenhauer
 Dr. Judith Newton
 Mr. P. Sreenivasa Rao
 Dr. John Seydow
 Dr. Margot Soven
 Dr. John Sweeder



Mr. Vincent Kling



Dr. Kevin Hartly

but I didn't quite understand it. What I found out," she quips, "is that I didn't have to understand it."

Her curiosity about modern art as been successfully parlayed into an Honors Program course in which students examine the relationship between many of the movements in both modern literature and art. The course reflects much of her broader philosophy towards education; she encourages students to "trust their own abilities to read and understand things." While she believes that education is not always "fun," the hard work, she says, "is usually more than rewarding."

Dr. Haberstroh has found the demands of teaching, studying, and raising a family to be extremely time-consuming: "My biggest problem is time — time to do the things I want to do." She loves to travel; one colleague says that she is "literally willing to go anywhere on a moment's notice." Recent trips include an excursion to London to study British women authors and a three-

week hiatus in Italy this past summer during which she studied Renaissance art.

She has been named as a PEW Fellow for the 1985-86 academic year, placing her among a group of faculty members studying the uses of the computer within the humanities classroom. This distinction has provided her with unanticipated benefits, namely, the opportunity to use a word processor to compensate for what she calls "my terrible typing skills."

Being involved in so much has left her with little time for other interests, so much so that she jokes, "the extent of my exercise is using the stairs in Olney Hall." She is "fascinated by design, particularly graphic art," and wants to pursue silkscreening as a hobby, because, she says, "it is one of the practical applications of art which does not take a great deal of talent — you can produce something 'artistic' without necessarily being Picasso."

Although she is constantly on the move, her main commitment is to her students.

Her office door is literally always open, and when she is not in class, she can usually be found in conference with a student. In fact, it is rare when an appointment with a student does not run over the allotted time. This, she says, is a result of one of her "most distinguishing characteristics," namely, "the inability to keep my mouth shut."

Those who know Dr. Haberstroh wouldn't hesitate to agree, and be glad about it. Her enthusiasm and her dedication to teaching are surpassed only by her devotion to and concern for her students. She describes herself as a "confirmed spectator, supporting old adage that 'those who can, do, and those who can't, teach'." But fortunately for La Salle, Patricia Haberstroh has given a new meaning to that old precept by demonstrating that often — especially in her case — teaching is the most successful way to "do."

Kevin Hennessy

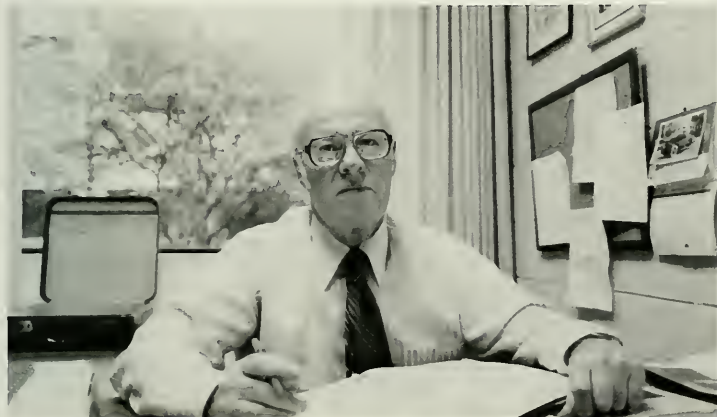

Dr. Paul Doran



Dr. Robert Fallon



Dr. Barbara Millard



Dr. Caryn Musil

Finance

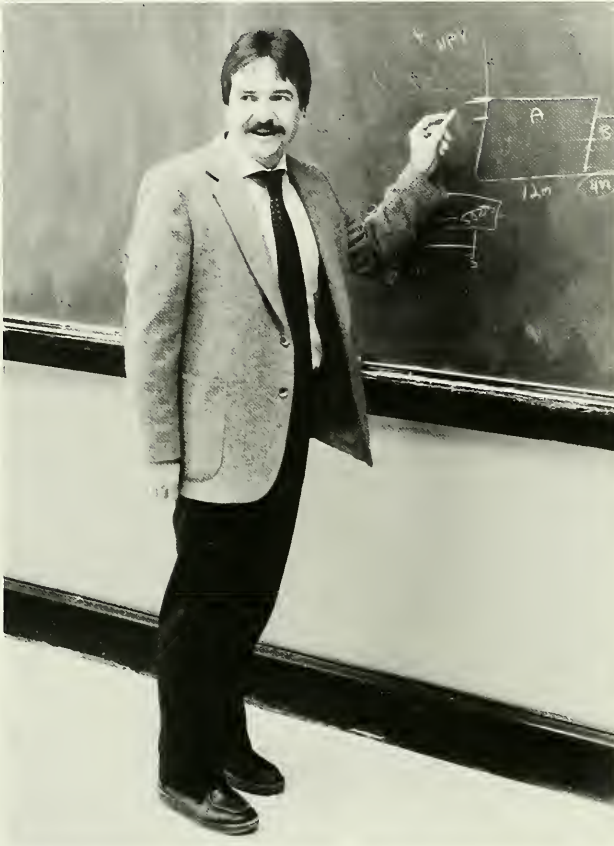

Mr. Gerald Olson



Dr. Edward Domineske

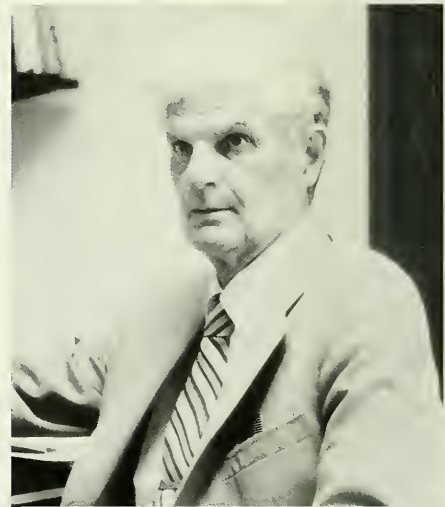

Mr. Melvin Woods

Dr. Kenneth Rhoda, Chairman
Dr. Joshua Buch
Dr. James Kelly
Mr. P. Douglas McCann
Dr. Walter Schubert



Dr. Lester Barenbaum

Foreign Languages



Dr. Bernhardt Blumenthal, Chairman



Dr. Leo Rudnytzky



Dr. Domenico DiMarco



Dr. Nicholas Angerosa
Br. Daniel Bernian
Dr. Richard Boudreau
Dr. Leonard Brownstein
Dr. Rita Mall
Dr. John McCann
Dr. Glenn Morocco
Dr. George Perfecky
Bro. Jude Sapone

What is a billet doux (French)?

A love letter

Fine Arts



Dr. Charles White

Mr. James Haines
Mr. James Lang
Mr. Thomas Ridington

Who is La Gioconda better known as?

The Mona Lisa.

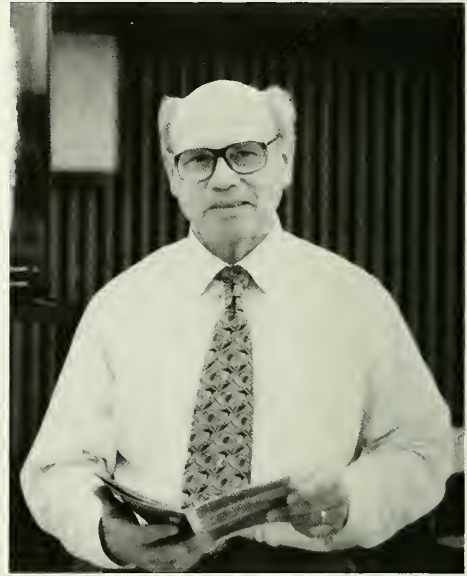

Dr. George Diehl, Chairman

Geology



Dr. Alice Hoersch

History

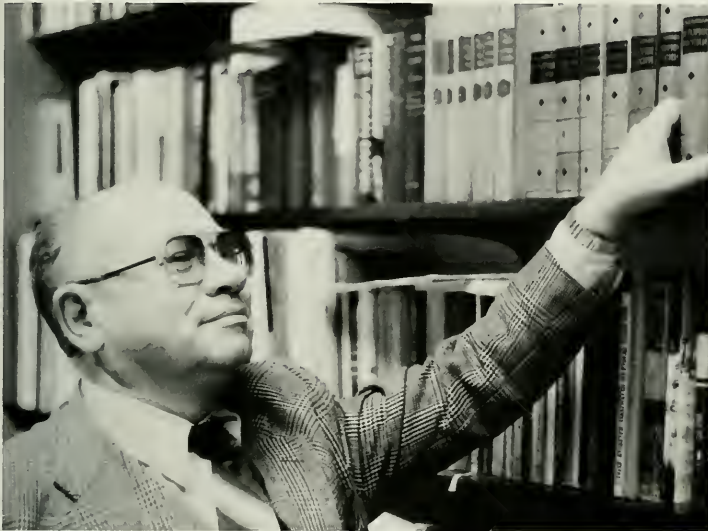

Dr. Miroslav Labunka

Dr. George Stow, Chairman
Dr. J. Sandor Cziraky
Dr. Theopolis Fair
Mr. Dennis McCarthy
Dr. Joseph O'Grady
Dr. John Rossi



Dr. Arthur Hennessy

Who was Time's Man of the Year for 1952?

Queen Elizabeth II

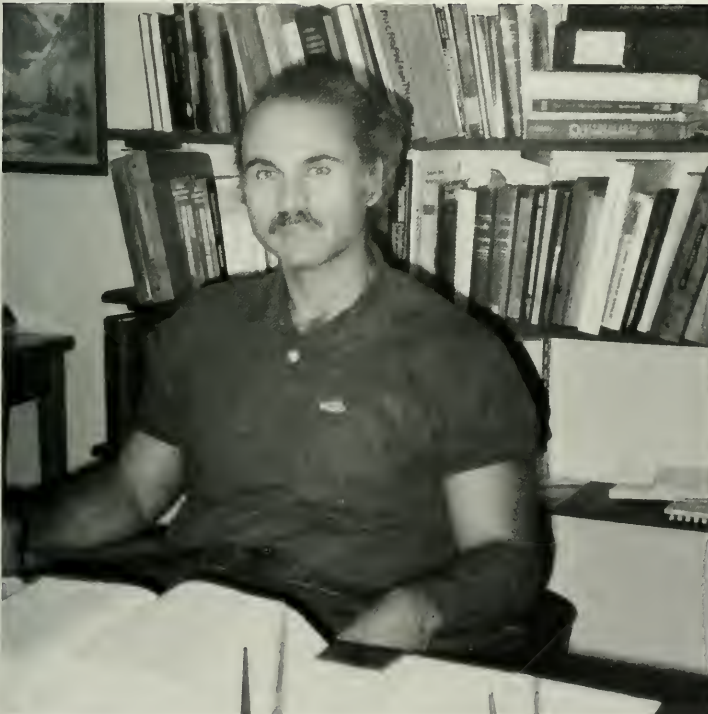

Dr. Henry Bart, Chairman

What weighs 6,600 billion billion tons?
The earth.

Mathematical Sciences



Dr. Carl McCarty

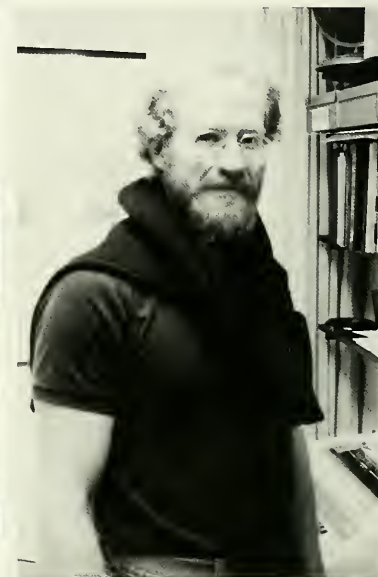

Mr. Raymond Kirsch



Ms. Linda Elliot

What is the only prime number that's even?

2

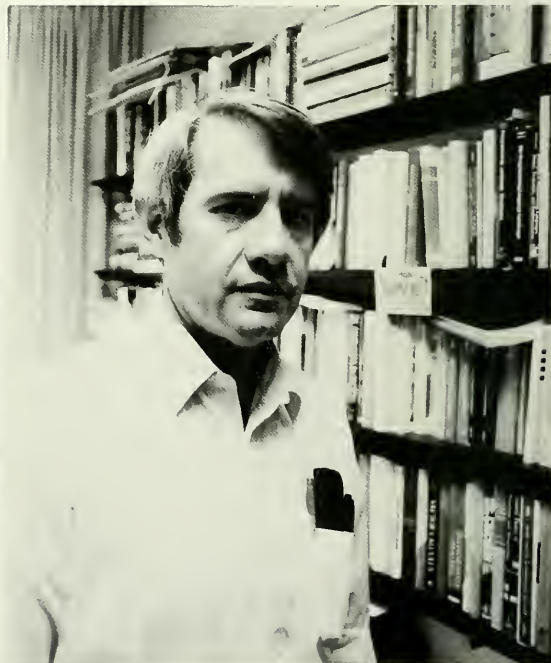

Dr. Samuel Wiley, Chairman



Bro. Gerald Malseed



Mr. John Mooney

- Bro. Hugh Albright
- Dr. Stephen Andrilli
- Mr. Robert Dondero
- Dr. Charles Hofmann
- Mr. Rupert Hoover
- Ms. Margaret McManus
- Mrs. Rose Ann Mintzer
- Dr. John O'Neill
- Dr. Errol Pomerance
- Bro. William Quinn
- Ms. Jane Turk

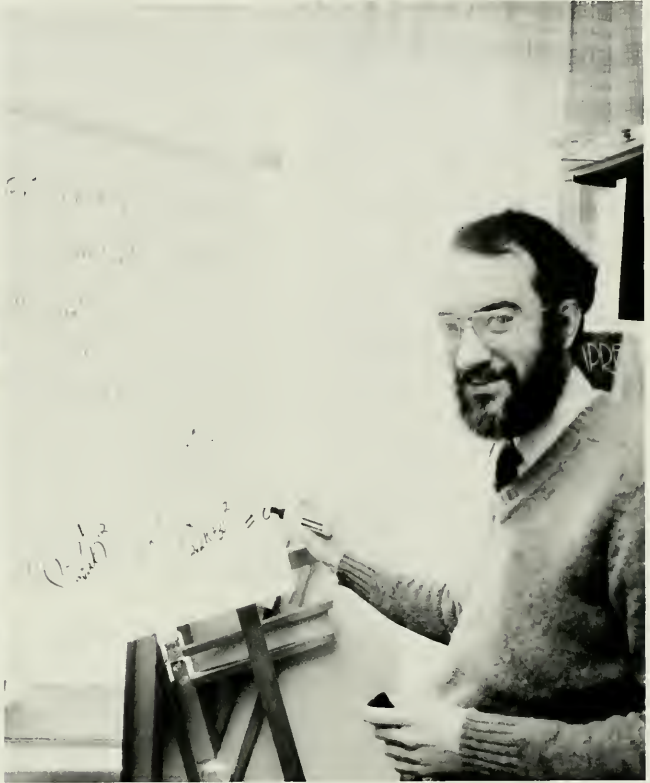

Mr. Joseph McHugh



Dr. Marijke van Rossum

Marketing

Mr. John McCloskey
Mr. L. Thomas Reifsteck
Mr. George Swoyer



Dr. Andrew Bean, Chairman



Mr. John Dunseth

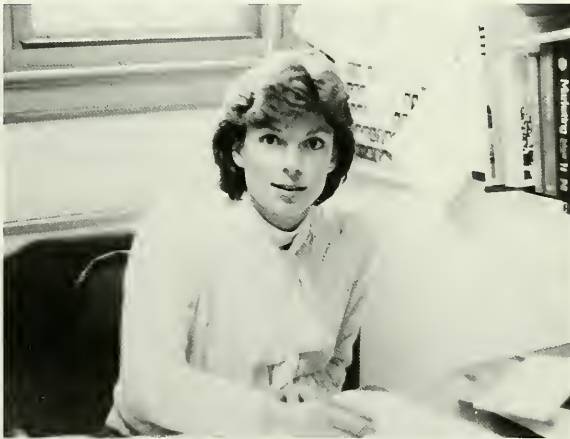

Ms. Sharon Javie



Ms. Melinda German

Military Science



LTC George H. Kellenbenz



MAJ Chandler D. Stone, Jr.



SGM John C. Howell



CPT John C. Woods



SPC Steven Jenkins

MAJ William Russell
MSG Bernard Stafford

Creative Teaching and Experiential Learning

"Creativity in teaching means working to develop a dynamic learning environment in the classroom which is characterized by a sense of challenge, excitement, and fun, for both students and teacher." This is a formal statement by the Management Department's Dr. Steven Meisel, but it indicates exactly the stimulating and growth-encouraging atmosphere one finds in his classroom. In his five years at La Salle, he has earned a reputation among students as dedicated professor, and this, he says, is because "I bring a great deal of enthusiasm to my classes and I think it's reflected in the students' interest in the subject matter."

How Dr. Meisel came to teach at La Salle is a story in itself. His formal training was as

a psychologist; he received a B.A. in Psychology from West Chester, a Master's in Group Dynamics from Temple, and a Ph.D. in Organizational Behavior from Temple. It was while he was working in a mental health center that he began to realize that the money being sent into the facility was not being used well as it might have been, even though the employees were trying hard to do good work. Thus, he speculated on the effectiveness of the organization and the people involved — that is, on "organizational behavior." From work with abnormal behavior, then, came a transition to work with organizational behavior, here at La Salle.

Dr. Meisel's interests lie not in the clinical

one-to-one relationships, but in finding out how organizations work and how psychology influences groups. Organizational behavior analyzes the emergence of motivation and leadership within groups. He says that he starts classes by telling students what the established issues are, so that they can go on from there to make new discoveries, instead of each class "reinventing the wheel" by discovering basic information about itself.

This is part of his philosophy of teaching, which relies on Experiential Learning. If, for example, a class is talking about competition, Dr. Meisel will present them with some of the theories about competition, but it's "better to set up a competitive situation and discuss the feelings and reactions of those involved." Students remember the

Management



Mr. Jack Rappaport



Dr. Lynn Miller

Dr. Joseph Seltzer, Chairman
Mr. Francis Fisher
Dr. Bernard Goldner
Dr. Charles Halpin
Dr. Prafulla Joglekar
Dr. Michael Korzeniowski
Dr. Bruce MacLeod
Dr. Steven Meisel
Dr. Kathryn Szabot
Mr. Madjid Tavara
Dr. Joseph Troxell



Dr. Radharao Chaganti

basics years later, because they recall the class set-ups that included Tinker Toys or Legos to prove a point.

Dr. Meisel, like almost any professor, says that he hopes for some memorability of topic; within the Management Department, he feels that Experiential Learning usually provides it. The entire department, in his view, promotes a progressive atmosphere which is conducive to learning. To that end, Meisel, along with chairman Joseph Seltzer, attends meetings of the Organizational Behavior Teaching Society, an international organization which meets to deliver papers and discuss developments in the field.

Dr. Meisel's enjoyment of his day undergraduate classes stems from the fact that "it's a lot of fun to deal with people who are

open to new ideas and forming new opinions." He finds La Salle students to be, on the whole, bright and hard-working; after five years here, he can attest that teaching itself is "hard work to do well." But he enjoys it, and he brings a sense of independence and humor to all of his classes, to the sure benefit of his students.

His is an easy-going, bright, and dynamic style, and is clearly visible when Dr. Meisel is asked about his hobbies. He is a movie buff in all genres, a fan of Sherlock Holmes, and a traveller. "For me," he says, "an ideal situation is to go to an interesting place and see a Sherlock Holmes movie." It must be elementary.

Elizabeth J. Vrato

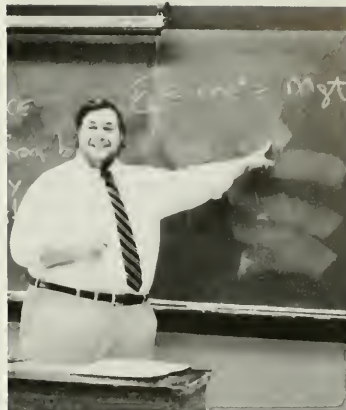

Mr. Kenneth Hill



Dr. Robert J. Courtney, Chairman

Political Science



Dr. Philip McGovern

Mr. Francis Nathans

What did Winston Churchill describe as "a riddle, wrapped in a mystery, inside an enigma?"

Russia

Philosophy



Mr. Ormond Macoretta

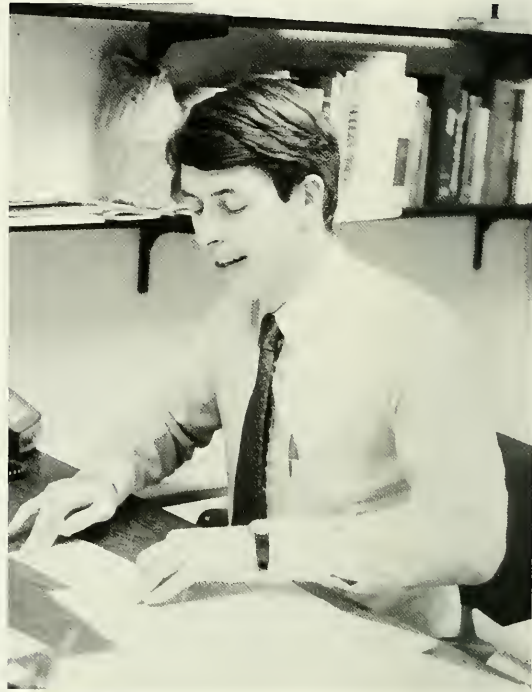

Dr. William Sullivan

-
- Dr. Michael Kerlin, Chairman
 - Dr. Arlene Dallery
 - Mr. James Fallon
 - Mr. Eugene Fitzgerald
 - Dr. Eugene Laschyk
 - Mr. Thomas R. Phillips
 - Mr. Richard Strosser
-

What word is printed in several languages on Dr. Kerlin's first-day tie?

Think



Dr. Joseph Mihalich

Physics



Mr. Bertram Strieb

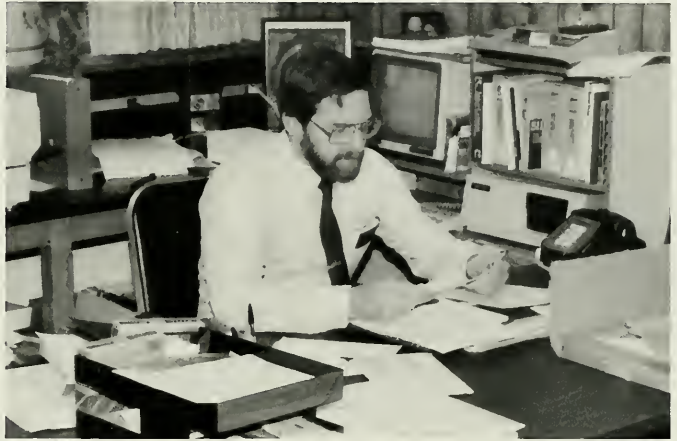

Dr. Stephen Longo



Dr. Mark Guttman, Chairman

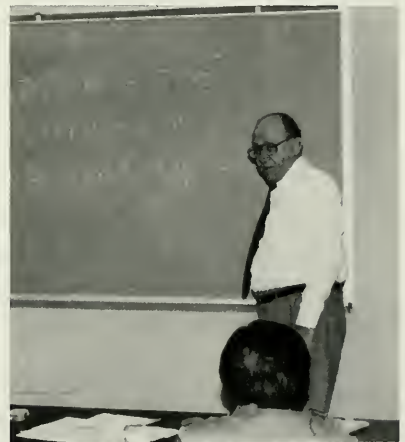

Mr. Joseph Simmons

What wheel did Blaise Pascal invent in search of perpetual motion?

The roulette wheel

The little joys of teaching . . .



The small poster above Brother Edward's desk reads, "The little joys of teaching are without number." Anyone familiar with his dry wit may find in this statement an ironic twist. "I never wanted to be anything else," Brother Edward explains. He began his teaching career in the Baltimore public school system before entering the Christian Brothers in 1952. Within three years, he found himself at La Salle, beginning what has turned out to be a solid thirty-year relationship with the institution.

Brother Edward Davis was assigned to the College by his superiors to teach Educational Psychology, even though his first Master's degree was in the Philosophy of Education. Brother Edward soon moved on to the Religion Department, while feverishly studying in that field. Now that he has a

Master's in Religion from La Salle and a Ph.D. from Catholic University in Religion, he feels a bit more confident in his abilities. In fact, Brother Edward has been so successful at teaching Religion that he was chosen as one of last year's recipients of the prestigious Lindback Award. His talents have also allowed him to study archaeology on partial scholarship at Hebrew Union College in Jerusalem.

Academically, Brother Edward has two loves, the Greek language and the study of Biblical literature. Of the former, he reports, "I love it; it keeps me sane!" Thus he continues to study the language, still under the tutelage of Brother Jude Sapone. Having also a workable knowledge of Hebrew, Brother Edward displays scholarship in the critical examination of both Old and new

Religion



Bro. Michael McGinniss

What is the shortest verse in the Bible?
Jesus wept. (John 11:35)

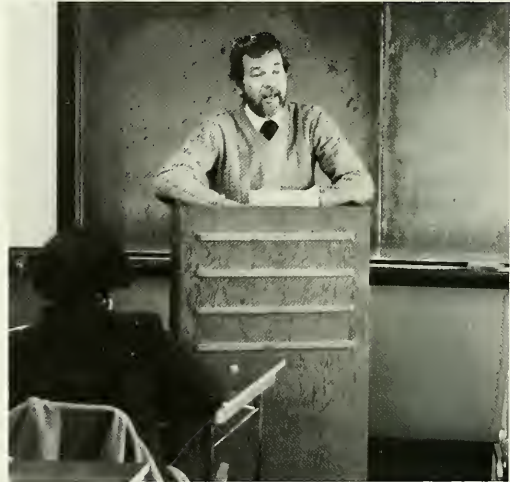

Rev. Maurice Schnepers



Dr. William Grosnick

testament texts. He views his teaching of Biblical literature as something of a ministry. He explains, "Almost nobody really understands the nature of Biblical literature, so I would like to make a small group of people understand it as potential believers and as members of Western Culture." He wishes to dispel what his students have learned as children, which "is often erroneous and on a fantasy-world level. What good is this for organizing one's interior self? It has to have existential meaning — that sounds Lutheran, but it's true."

Brother Edward's expertise served him well during a three-year term as Chairman of the Religion Department and during a seven-year term as Director of Graduate Religion, although his true claim to fame is having taught several of his contemporaries on the faculty. Drs. Rossi, Rudnitsky, and McCann were, at one time, "the fresh-

persons whom one enjoys every semester." Brother Edward beams, "La Salle has a great deal to offer — we can give a good education to the very bright but what we do best is to educate the ordinary student. That is what so-called prestigious institutions don't do!" Brother Edward views this as the primary strength of La Salle University.

Of course, his career has been greatly influenced by the Brothers. Brother Edward elaborates, "it has brought out in me potentialities that would never have been realized otherwise. It's like food for growth." Paraphrasing the book of Ecclesiastes, he explains that his experience as a Brother, "has taught me the foolishness of the acquisition of possessions." Brother Edward is satisfied with the enjoyment of classical music and opera, and, of course, the study of Greek.

During his many years here, Brother Edward has served the institution in many capacities — not only as teacher and chairman, but as Director of Housing (1961-2), as well. However, he asserts, "there is not some sort of thing, 'the institution,' which hires the faculty — a university is the faculty and the students." Reflecting further, Brother Edward adds, "The administrators merely serve — that is in danger of being forgotten."

When asked what he saw in store for himself, looking toward the future, Brother Edward replied (his dry wit still intact), "I see retirement." Despite his apparent cynicism, Brother Edward's outlook is basically optimistic: "It's been an interesting life . . . and I've enjoyed it."

Ross Leasure, F.S.C.

- Dr. David Efrogmson, Chairman
- Dr. Patricia Boni
- Bro. Edward Davis
- Rev. Joseph Devlin
- Bro. Charles Echelmeier
- Dr. Patricia Harrington
- Dr. Geoffrey Kelly
- Ms. Merlyn Mowrey
- Mr. Joel Reizburg
- Rev. Leo van Everbroeck
- Mr. John Luetzow



Rev. Raymond Halligan



Bro. Joseph Keenan



Dr. James Biechler

Psychology



Dr. David Oden



Bro. Joseph Burke, Chairman



Dr. John Smith

Bro. John Dondero
Dr. David Falcone
Dr. Peter Filicetti
Dr. Robert Gilligan
Dr. Joseph Kovatch
Dr. Thomas McCarthy
Dr. Joan Faye Pritchard
Dr. John Rooney
Dr. Frank Schreiner

Sociology

Dr. John F. Connors, Chairman
Mr. Van Bird
Ms. Patty Coleman
Dr. John T. Connors
Dr. Richard Leonard
Ms. Sybil Montgomery
Dr. Judith Stull



Mr. Finn Hornum



Ms. Laura Otten

Who invented the box that psychologists use to shock rats?

B.F. Skinner



Dr. Thomas Coffee

In Memoriam

At a place like La Salle, a school which prides itself on community spirit and on the nurturing of friendly personal relationships between faculty and students, it is always hard to lose a member of one's family.

A teacher and an administrator here for over twenty years, Brother G. Claude Demitras will surely be missed. During his years as professor and chairman of the Chemistry Department, Brother Claude exhibited far finer qualities than his Lindback Award could ever recognize. Besides being responsible for a majority of our current chemistry program and all of our modern equipment, he was also a well-known academician in his field and the author of several texts. More importantly, however, Brother Claude commanded the utmost respect of his students. When he yelled at students in lab, it was always received as the constructive criticism it was intended to be.

Even during his seven-year tenure as Dean of the Evening Division (1977-1984), Brother Claude spoke of returning to teaching chemistry once he retired from the administrative post. Students were always his top priority. His passing, therefore, is not only a loss to those who knew him, but to those who will never know him, as well.

Ed Skorpinski

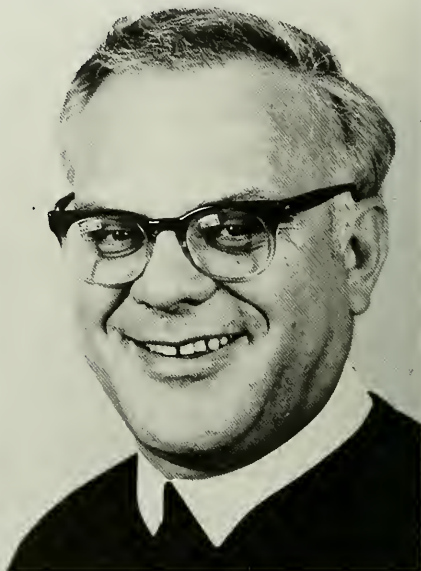

The real purpose of meditation . . . is the exploration and discovery of new dimensions in freedom, illumination, and love, in deepening our awareness of our life in Christ.

These words of Thomas Merton must have inspired Brother Alfred Grunewald, for they only scratch the surface of the kind of life in Christ that he continually sought to attain. His vocation as a Christian Brother was a never-ending process in which an awareness of his calling was always at the forefront of his thought, so much so that even in his late fifties, Brother Alfred began exploring new opportunities in living up to his calling. In his studies for a degree in Pastoral Counseling, as well as in his duties as Director of Circulation at La Salle's library, Brother Alfred exhibited a Christ-like concern for and sensitivity toward others, along with, in the words of his colleague and Brother, Daniel Burke, "a clear sense of duty and a realistic humility that is asserted so simply by the poet in Psalm 131: 'O Lord, my heart is not proud . . .'" It is for his smile and his daily living of the Word of Christ that he will be remembered and missed.

Mary Goldschmidt





John King, Director of Off-Campus Programs



Dr. Glenda Kuhl, Dean, Evening Division and Summer Sessions

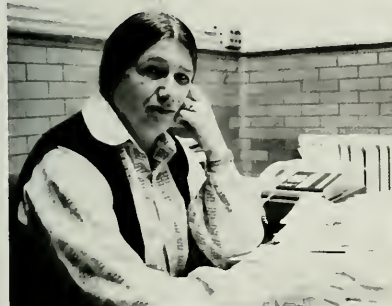

Mary McGlynn, Liaison, La Salle Northeast



Mary Rutkowski, Director, Continuing Education for Women



Bro. Joseph Bender, Counselor

ACCOUNTING

James A. Archibald
James Gallagher
Donald Gimpel
John Jaszczak
Karen McGowan
Robert O'Neill
Joseph Schwartz
Robert Simmons
Albert Solecki
Carol Anne Thorn
David Young

ART

James Lang
Mariann McKee

BIOLOGY

Geri Seitchik

CHEMISTRY

William Brooks
Martin Grouke
Robert Polek

CLASSICS

Brother Jude Sapone

CRIMINAL JUSTICE AND SOCIOLOGY

Finn Hornum, Chairman

COMPUTER SCIENCE

David Brown, Chairman
William Doyle
Kathleen Foley
Samuel Greenblatt
Thomas Guiniven
Margaret U. McCoe
Michael McDermott

EDUCATION

Ruth Clark
Frederick Keating



ECONOMICS

John Duffy, Chairman
John Bell
Joseph Cairo
Richard Geruson
Jay Halpern
Francis Healy, Jr.
Francis Mallow
James Mazzarella
John McKenna
Mark Ratkus

ELECTRONIC PHYSICS

Robert Bartolini, Chairman
Mark Guttman
Bernard Hurley
Richard Josephs

ENGLISH

Charles Kelly, Chairman
Nicholas Alexander
George Corwell
Joseph Devlin
Paul Doran
Juanita Douglass
Harry Gutelius
Howard Hannum
Kevin Harty
Thomas Horan
Leon Kindon
Norman Kline
Claude Koch
William J. Lynch
Sidney MacLeod
John Malone
Mary McGlynn

FINANCE

George J. Mecherly
Joseph Meredith
Robert Miedel
Brother Gerard Molyneux
James Mullen
Caryn Musil
Thomas O'Keefe
Francis Ryan
John Seydow
Michael Sikorski
John Sweeder
Richard Tiedeken
William Wine

FINANCE

Thomas J. Burke
Bernard Dowling
Daniel Lang
James McCloskey
Mary Olson
James Sable
Melvin Woods

FOREIGN LANGUAGE

Richard Boudreau
Mary Frazzini-DiCamillo
Domenico DiMarco

HEALTH CARE ADMINISTRATION

Leo Paul D'Orazio
I. Donald Snook

HISTORY

George Stowe, Chairman
Arthur Hennessy
Miroslav Labunco

Joseph O'Grady

HUMANITIES

Joseph V. Brogan
Richard Geruson
Bertram Strieb

LAW

Robert W. Suter, Chairman
Dean W. Ibrahim
Charles Halpin, III

MARKETING

George Swoyer, Chairman
Thomas J. DiSabatina
Oscar Markowitz
Brad Weissfeld

MANAGEMENT AND PLR

Steve Meisel, Chairman
William Bergmann
James Coleman
James Donahue
Scott Erikson
William B. Fynes
Sandra Girifalco
Edward Kane
William P. Mulholland
F. David Rappaport
Charles Redican
H. Richard Scheerer
G. Stevens Simons
Joseph Slattery
Thomas Stinson

MILITARY SCIENCE

LTC George Kellenbenz
MAJ William R. Russell
MAJ Chandler Stone
CPT John C. Woods

MATHEMATICS

E. J. Nolan, Sr., Chairman
Arthur Allen
Gerald E. Connell
Paul Hurley
James Jewett
James Korman
Barbara Lontz
P. William Magliaro
Lawrence McElroy
Joseph McHugh
Richard Mitchell
E. J. Nolan, Jr.
Harold Schwartz
Anthony Trifiletti
Robert Young

MUSIC

Brother Gene Graham
Charles White

NURSING

Gloria Donnelly, Chairman
Patricia Becker
Cynthia Capers
Patricia Gerrity
Marylou McHugh
Kit Stahler-Miller
Mabel Morris
Merle Paltrow
Brother Francis Tri
Zane Wolf

PHILOSOPHY

Aloysius J. Ballisty
Sylvain Boni
Gerard Downey
Eugene Fitzgerald
Gregg Galardi
Eugene Lashchky
Atherton Lowry
Ormond P. Macoretta
John F. Malloy
Leopolda Montoya
Marc Moreau
Edward Murawski
Thomas Phillips

POLITICAL SCIENCE

Kenneth Hill, Chairman

PSYCHOLOGY

Joseph Kovatch, Chairman
David Falcone
Peter Filicetti
Robert Gilligan
J. Faye Pritchard

RELIGION

James Biechler, Chairman
Vivienne Angeles
Gustavo Benavides
Robert Cornelison
William Grosnick
Steven Heine
Geffrey Kelly
Anthony Matteo
Kana Mitra
Sara Thiermann
Ulrike Wiethaus

SOCIOLOGY

Rev. Van Bird
Thomas Coffee
James Lanahan
Richard Leonard



1986





Entertainment

Rain-delayed Oktoberfest

Rocks Good Shepherd



Berue Revue headlined the event, but Tocci's Pate stole the show.





Berie Revue performed popular songs as well as some of their own.

Open House '85



A unicyclist shows off in the quad.



Georgine Garabedian and friend welcome parents, and guests to Open House '85.



ROTC students offer military exhibit in Olney.



Uncle Sam, mums, and a Fairmount Park Trolley helped to entertain everyone.



Lynn Colyer peeks out from behind a horde of balloons.



Franny McKeown (right) brings a very small student to see La Salle.

The Key To Your Future!

Grimoire

Managing Editor: Mary Goldschmidt
Business Editor: Liz Vrato
Literary Editor: Rebecca Efrogmson
Photography Editor: Rich Preston
Art Editor: Mike Bradley



La Salle Entertainment Organization

Co-President: Scott McHugh
Co-President: Jeanette Baun
Treasurer: Steve Mankowski
Secretary: Cindy Bradford



WEXP Radio Station

General Manager: Mike Dennis
Program Manager: Carl Smith
Treasurer: Karl Jones
News Director: Judi Walsh
Advertising Director: Lisa Rogalski
Sports Director: John Ferraro
Chief Engineer: Martin Otremsky
Music Director: Cindy Bradford





Jazz Band

President: George Beck
Vice-President: John Helwig
Treasurer: Tom Keenan
Secretary: Chris Vanderloo

Margaret Stephan of the Masque, La Salle's theatre group, sings at Open House.



Alpha Epsilon Delta

President: Joseph Galassi
Vice-President: Laura Peszka
Treasurer: Marybeth Senn
Secretary: Karla Hansen



Psi-Chi

President: Kevin Hennessy
Vice-President: Francis Hertzog
Secretary: Laura Peszka



Omicron Delta Epsilon

President: Mike Bradley
Vice-President: Rich Preston
Secretary/Treasurer: Thomas Faith





Honors Board

President: Laura Peszka



Beta Alpha

President: Lisa Mallon
Vice-President: Kim McClellan
Treasurer: Joan DiGregorio
Secretary: Renee Fox

Committee for the Homeless

President: Susan Straub
Vice-President: Marita Green
Vice-President: Dominic O'Brien



Hillel

President: Richard Morrow
Vice-President: Doree Sitkoff
Vice-President: Lewis Silver
Treasurer: Stuart Forman
Secretary: Jill Cohen



Right-to-Life Committee

President: Alex Rakowsky
Vice-President: Ann Lindline





Delta Sigma Theta

President: Agnes Robinson
Vice-President: Karen Bennett
Treasurer: Shirley Hopewell
Secretary: Lorraine Castle



La Salle Women's Organization

President: Stacy Kaplan
Vice-President: Marla Brown
Secretary: Susan Henry
Secretary: Nancy Molyneaux



Museum Associates

President: Stephanie Sawyer

Spanish Club

President: Joe Toland
Vice-President: Jose Delvalle
Treasurer: Jesse Carduner
Secretary: Betsey Carreras



German Club

President: Barbara Tolscik
Vice-President: Maria-Theresa Becker
Treasurer: John Wenzel
Secretary: Michael Muller



Italian Club

President: Gabriel Cieri
Treasurer: Nancy DiVito
Secretary: Luci Patalano



French Society

President: Delphy DeFalcis
Vice-President: Donna Slowicki
Treasurer: Colleen Smale
Secretary: Colleen Kelly



International Club

Co-Chairperson: Nelson Villanueva
Co-Chairperson: Patricia Arokiasamy
Secretary: Anne Gordon

Marketing Association

President: Maria Elena Iacono
Vice-President: Steven Emsley
Vice-President: Sue Reifsteck
Treasurer: Lisa Perricone
Secretary: Mary Duszak



Society for the Advancement of Management

President: Maria Prybella
Vice-President: Janine Rocco
Treasurer: Jacquelyn Calamaro
Secretary: Stephen Mudry



Accounting Association

President: Kathleen Marzin
Vice-President: Lewis Silver
Treasurer: Karl Jones
Secretary: James Mullin





Council for Exceptional Children

President: Elizabeth Henry
Vice-President: Diana Piccinini
Treasurer: Theresa Dutch
Secretary: Joan McConnell



Student Social Work Association

President: Stephanie Massey
Vice-President: Christopher Peszka
Vice-President: Maria Paradiso
Treasurer: Selena Branch
Secretary: Theresa Curran



Health Care Administration Society

President: Lisa Mallon
Vice-President: Andrea Kohn
Treasurer: Jane Nise
Secretary: Pat McKenna

Chymian Society

President: Ed Skorpinski
Vice-President: Sue Lerke
Co-Treasurer: Donna Mulloy
Co-Treasurer: Young Hyun
Secretary: Rebecca Efrogmson



Political Science Association

President: Mike McGuigan
Vice-President: Anthony Toci
Treasurer: Patti Arokiasami
Secretary: Kelly Ann Conway





Phi Alpha Beta

*President: John Renz
Vice-President: Stacy Kaplan
Treasurer: Caroline Kamper
Secretary: Lisa Adamovage*



Alpha Epsilon Rho

*President: Lisa Rogalski
1st Vice-President: John Ferraro
2nd Vice-President: Mike Loughery
Treasurer: Chris Johnson
Secretary: Bob Miller*

Δ Φ Ε
Delta Phi Epsilon

President: Stephanie Belzer
Vice-President: Clara Fantacone
Treasurer: Debbie Benson



Σ Φ Λ
Sigma Phi
Lambda

President: Michael Hallowell
Vice-President: Joseph Glaffelter
Treasurer: Jim Beatty
Secretary: John McBryan



Γ Σ Σ
Gamma Sigma
Sigma

President: Sadhana Kumar
Vice-President: JoAnn McNamara
Treasurer: Karen Frei
Secretary: Sue DeLeon





Π Κ Φ

Pi Kappa Phi

President: James Jenkins
Vice-President: Robert Mesucci
Treasurer: Andy LaFond
Secretary: Patrick Longo



A X P

**Alpha Chi Rho
Little Sisters**

President: Patty Carr
Vice-President/Secretary: Sue Maegerle
Treasurer: Diane Werwinski



A X P

Alpha Chi Rho

President: David Barrett
Vice-President: John Pisarelli
Treasurer: Jeffrey Angler
Secretary: James Bottorff

T K E

Tau Kappa Epsilon

President: John McGonigle
Vice-President: Robert Liptak
Treasurer: Tom Carper
Secretary: Greg Braun



A Θ A

Alpha Theta Alpha

President: Dorothy DiCambia
Vice-President: Maria Dorgan
Treasurer: Julia Trola



Δ Σ Π

Delta Sigma Pi

President: Peter Torres
Vice-President: Joseph Rush
Treasurer: Kevin Maier
Secretary: Gary Harper



Φ Κ Θ

Phi Kappa Theta

President: Gerry Cleary
Vice-President: Scott Cantwell
Treasurer: Greg Cunningham
Secretary: Barney McFadden



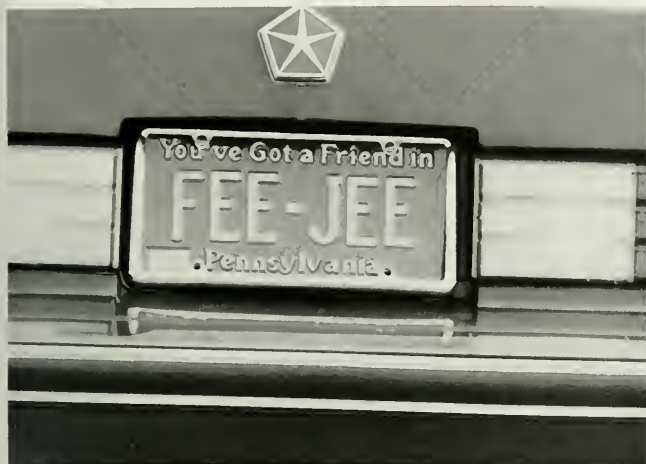

Φ Γ Δ

Phi Gamma Delta ("Fiji")

*President: Michael McLaughlin
Treasurer: William Lombard
Recording Secretary: John Weber
Corresponding Secretary: Greg Melinson*



Φ Γ Ν

Phi Gamma Nu

*President: Renee Fox
Vice-President: Lisa Perricone
Treasurer: Sue Dolan
Secretary: Lisa Wahl*

Gamma Phi Beta

*President: Monica Wiltshire
Vice-President: Kerry Sullivan
Treasurer: Kathy Tressel
Corresponding Secretary: Maura Bray
Recording Secretary: Marvy Casals*

Lambda Chi Alpha

*President: Joby Kolsun
Vice-President: Dominic Sardetto
Treasurer: Mike Willis
Secretary: Mike Wiegand*

Sigma Beta Kappa

*President: Marlio Sterling
Vice-President: Joe Klink
Treasurer: Joe Christie
Secretary: Jerry Smith
Corresponding Secretary: Ed Sweeney*



Ellen Campbell, Editor-in-Chief

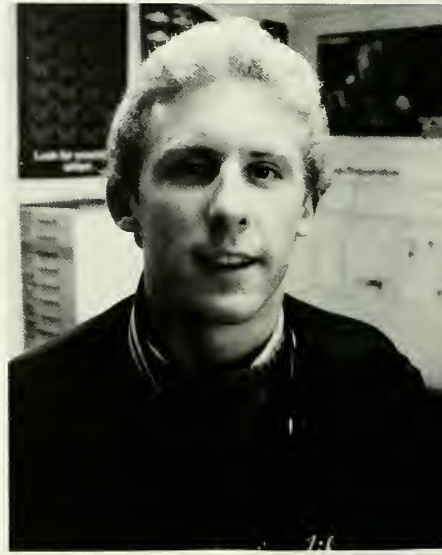

Mike Sweeder, Photo Editor



Bruce Brien, Sports Editor



Michelle Haitsh, Business Manager

Explorer



Mary Goldschmidt, Associate Editor

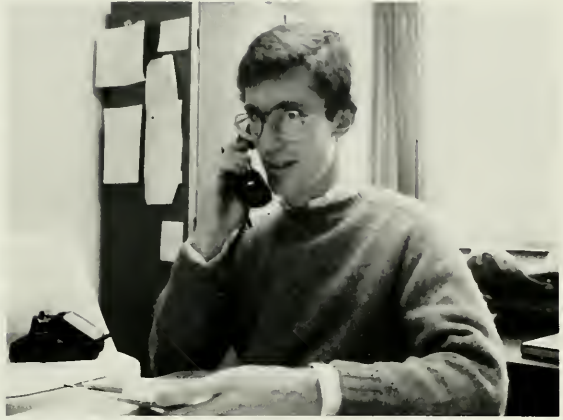

Ed Skorpinski, Associate Editor



Jean MacMoran, Seniors



Regina Kapusnick and Paul Donohue, Evening Division

How much did the first issue of the Explorer cost?

*\$5 for seniors, \$2 or \$3 for less expensively-bound
underclass books.*

When did the first yearbook appear?

1940

Students' Government Association

Executive Officers

President: Audrey Nugent
Vice President, Student Affairs: Judy Gallagher
Vice President, Academic Affairs: John Rilling
Vice President, Public Affairs: Gina Abbamondi
Vice President, Business Affairs: Eileen Jonas

Senate

1986: Greg Braun
Mark Thomas
Charlie Barbera
Karen Motsko
John McGonigle
Mark Rowley

1987: Nicole Abbamondi
Georgine Garabedian
Frank McDermott
Alyse Stiles
Liz Vrato

1988: Jean Calvarese
Karen Cantello
Delphy DeFalcis
Bernadette Grundy
Donna Young

1989: Bob Walker
Ed Vesely
Eileen Owens
Bill Collins



Audrey Nugent

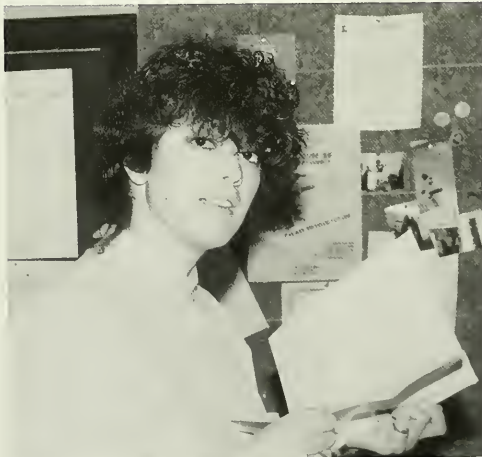

Gina Abbamondi



Greg Braun

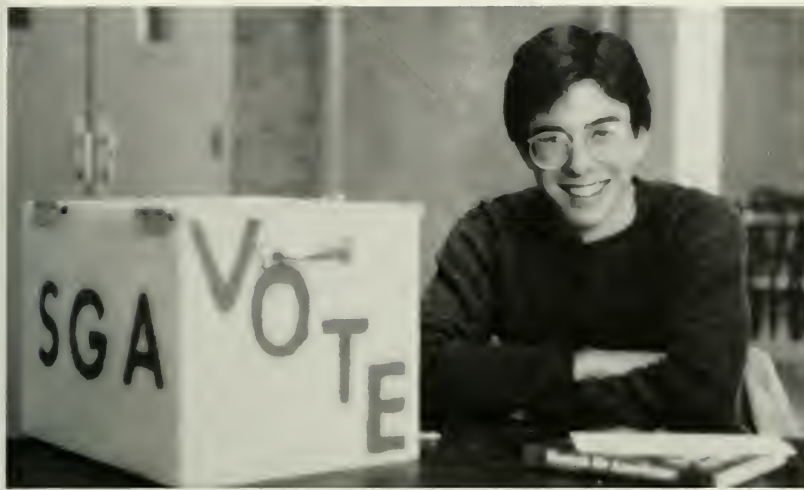

John Rilling



Judy Gallagher



COLLEGIAN



Lisa Bellino, Editor-in-Chief



Tom Keenan, News Editor



Barb Killian, Sports Editor

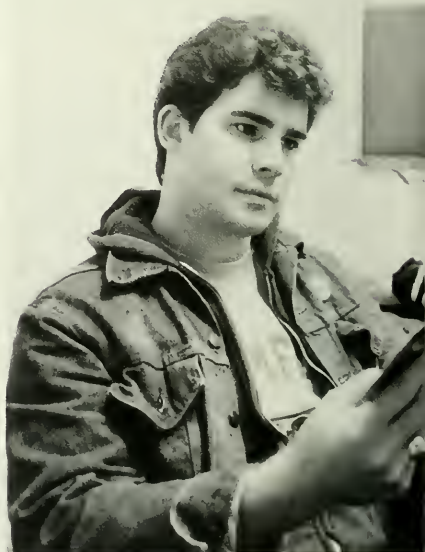

Ralph Garman, Entertainment Editor



Paul Scott, Photo Editor



Joan Di Gregorio, Business Editor



Kateryna Rudnytzyk, Copy/Features Editor



The one, the only, the La Salle University *Collegian* editorial staff. Camera shy: Bill Wine, advisor.

When did the first issue of the *Collegian* appear?
May, 1931 — 55 years ago.



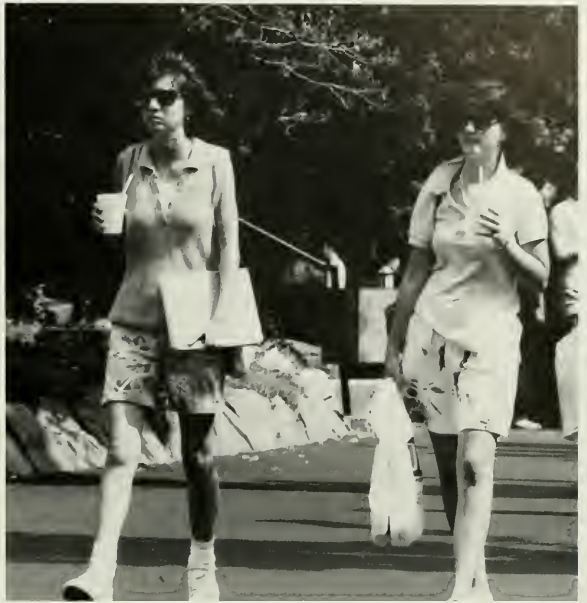

1986



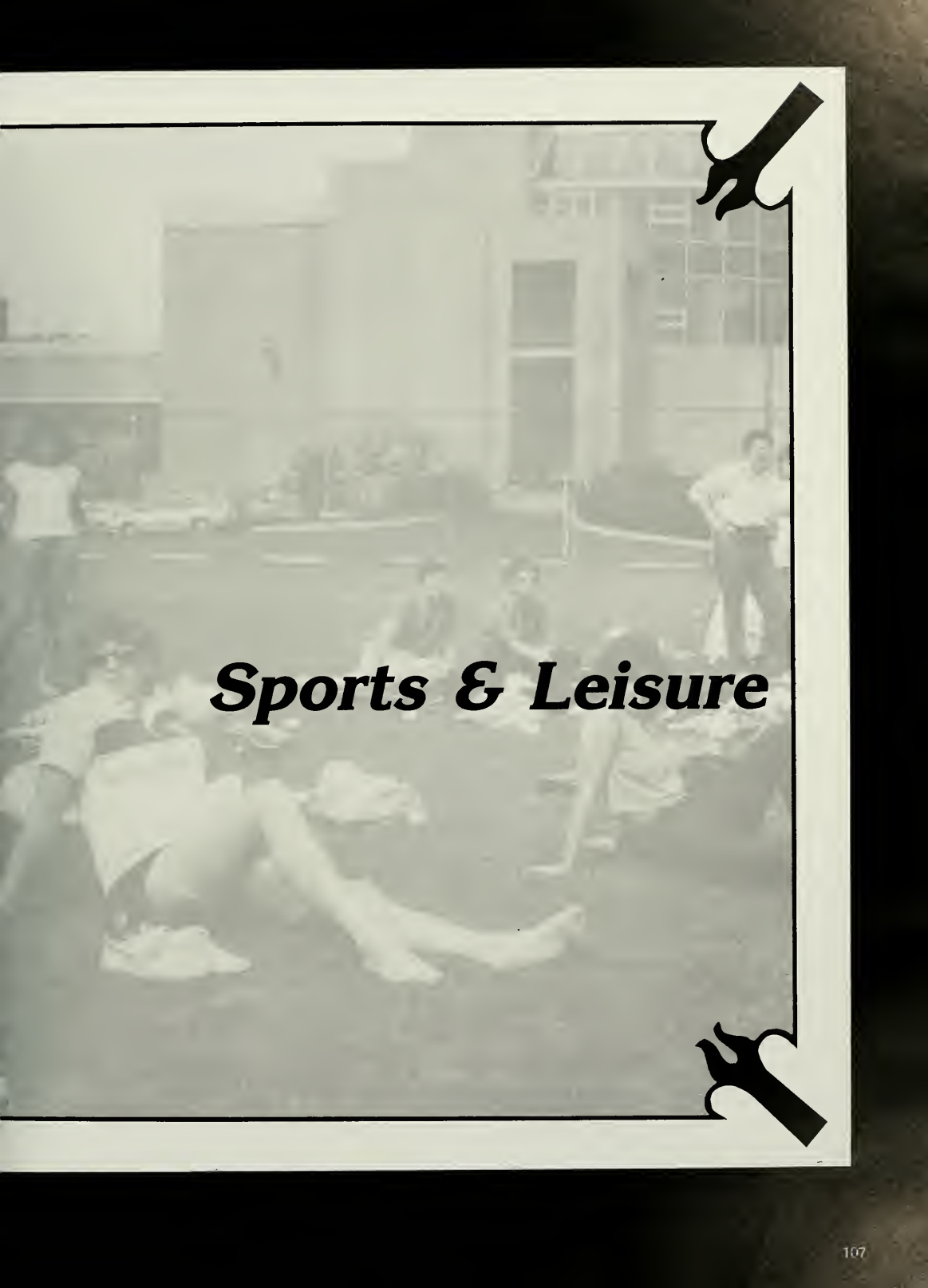

Sports & Leisure



Season Ends With Third Co

The 1985 Soccer team left no doubt as to who is the best in the MAAC conference for the early eighties. Undeclared in League play this season, the Explorers went on to an impressive 10-6-3 season. This sting of championships can also be added to the

1982 ECC crown, prior to the formation of MAAC, making the string of championships stand at four.

The 1985 season also marks a year of individual feats. Bob "Greek" Poursanidis was selected as the conference's most valu-



Bob "Greek" Poursanidis moves the ball downfield.



Intense La Salle faces watch the action

nsecutive Championship

able player while Coach Wilkinson was voted MAAC Coach of the Year. All-league first team selection include Poursanidis and junior Bob Wilkinson. Members of the second team are Joe Rudy, Mark Melvin, and Mike Conners.

This season marked the end of an era for La Salle Soccer as it is the final season for senior co-captains Rudy and Poursanidis, who have both been starters on no less than all four championship teams. Rudy and Wilkinson were also selected for the Philadel-

phia Soccer Seven.

Goal Keeper Mark Melvin also turned in another excellent season with a goals-against-average of only 1.19, having also played in eight shutouts this season, and only allowing three goals in all seven MAAC



games.

Rudy and the Greek were the key to La Salle scoring this year, combining for 15 goals and 8 assists while Conners also contributed 6 goals and 3 assists.

With another title defense successfully completed and one looming in the future, it will be interesting to see what the team will do next season as they attempt to make it five straight championships.

Bruce Brien



What's played at Wembly Stadium, London, every May?

The F.A. Cup soccer final

A LaSalle player attempts a steal.



Sometimes The Record Lies!

As the 1985 season got under way, the Lady Explorers were looking forward to a good season under the leadership of new head coach Donna Partin and assistant Marge Garrity. Although the loss of six seniors and the unexpected resignation of last

year's coach left the team with little to hope for, the addition of several talented freshman and coach Partin made up for much of what was lost last season.

The team's initial enthusiasm was dampened by a 2-1 loss to Bucknell in the sea-



Carol McLoughlin leaves some dust.



son opener. They took their first win, after two more losses, against American. La Salle proceeded to win their next three games before losing to Loyola in the fourth game.

Injuries made it difficult for the team to get back on the winning track, but towards the end of the season, the sticksters defeated Notre Dame 1-0. They also fought hard fights against two nationally-ranked teams: Ursinas was a 2-1 loss, but the team held Rutgers scoreless before dropping the game in overtime.

Despite a disappointing year in the record books (6-13-1), senior Co-Captain Carol

McLoughlin felt that the 1985 team was "the best I've had the pleasure of playing with during my four years at La Salle." McLoughlin, who led the team with assists, and strong midfielder Cindy McBrearty will be missed next year, as will the creative play of Jeanne Yuengling. However, the team's young talent, especially scoring sensations Terry Tipton and Virginia Onofrio, will return next year under Coach Partin's energetic leadership. The Lady Explorers look forward to a bright future.

Audrey Waldron

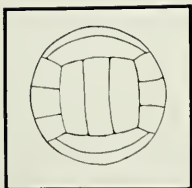

Season Finale Lifts Hopes

The 1985 Volleyball team entered the season as defending MAAC champions for the second time in as many years. Once again the ladies were favored to take the MAAC title. The makings of a dynasty seemed well under way. With a new coach-

ing staff and some fresh young talent, prospects were high for 1985.

However, as the season began to unfold, so did the worst season ever for La Salle volleyball. With a lone win coming against Cabrini, the team entered the MAAC cham-

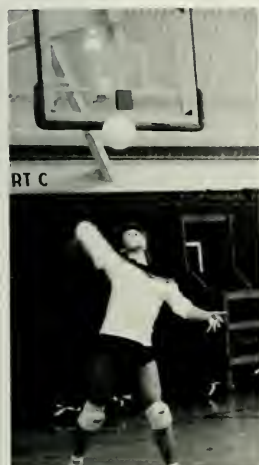

pionship tournament with a dismal 1-22 record, not quite what champions are made from.

Showing great spirit and determination, the team just could not give up. The Ladies plowed through five consecutive opponents, only to fall to host Holy Cross and wind up with second place. The tremendous effort cannot completely dispel the rest of the season but it certainly must help.

Two players, freshman Gayle Gunkowski and junior Vicki Missar, were selected to the All-MAAC team, indicating bright hopes for the future. Sophomore Ailleen O'Brien also shows excellent promise on defense. The team will have to put 1985 behind them as they look forward to an exciting future.

Bruce Brien

La Salle sets up for a spike.

Youth Brings High Hopes



The 1985 tennis season brought disappointment to La Salle University players and fans as both teams compiled losing records for the season.

The women's team, graduating four players and being relatively small (only ten play-

ers) faced the prospects of a difficult season with determination and the hopes of a fifth consecutive winning season. However, this was not to be, as the Ladies finished the season with a 4-7 record. Coach Jeff Marmon experienced only his third losing sea-

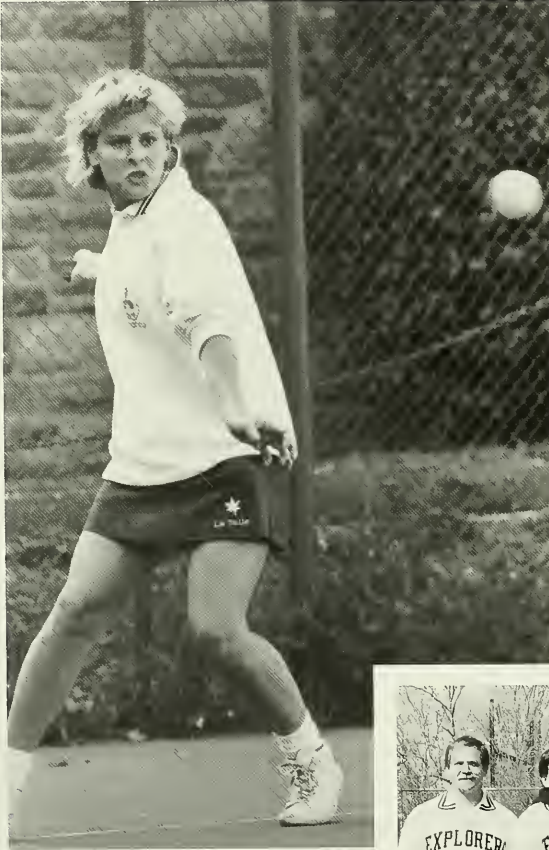

for Future

son in twenty years.

Andi Horvath led the team at number 1 singles this year. Three freshmen, Laurie Schlosser, Jill Ingadella, and Meena Kumar contributed youth and the promise of a bright future to the starting squad. As the

team matures and the new courts on campus are finished, practices and meets will be more convenient. The new facilities also should attract new talent to the school.

The men's team will also be looking forward to improving their record in the fu-

ture, beginning with the matches this spring. The men are also coached by Jeff Marmon.

Bruce Brien



Harriers Post respectable



Throughout the 1985 Cross Country season, the Explorer harriers sought to continue the magic of their incredible first (men) and second (women) place performances in the 1984 MAAC Championship races.

Returning to the men's team were seniors Kevin Ruch, Tony Morelli, and Tom

Fitzpatrick, the team's three best runners. Kevin Ruch, the team's captain, won four out of the season's five meets, setting new Explorer records for the five-mile course at Belmont Plateau in Philadelphia and at the Van Courtlandt course in New York. Freshmen John Schwab and Paul Sayvagean,



Tony Morrelli leads the pack.



A lone La Salle runner.

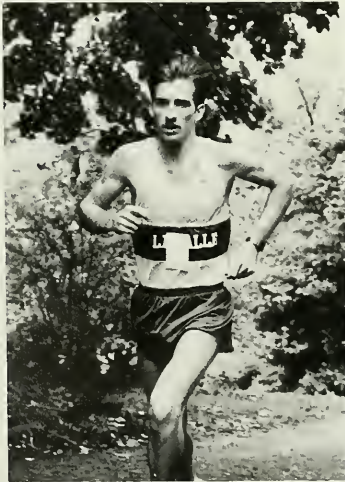

season — again!

sophomores Matt Costello and Bill Selgrath, and senior Jeff Knolls all made significant contributions to the team's success.

Brother Jerome Benway, the women's coach, figured this year to a rebuilding year. The only member of last year's team

to return is senior Sue Silvestrini, this year's team captain. Aided by sophomore standout Patty Fallon and freshman Andrea Schwind, the team posted a very respectable 3-3-1 record. Adding stability were junior Kathy Kupper, sophomore Bernadette Jackson, and freshmen Bernadette Mulli-

gan, Susan Murphy, and Verlinda Taurino.

Although the Lady Explorers will lose first runner Sue Silvestrini, the team is looking forward to bettering their fifth place MAAC Championship finish next year.

Ed Sweeney



La Salle women keeping together.



TOURNEY WIN OPENS SEASON

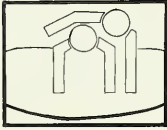

Wrestling coach Tom Murt, one of the youngest Division I coaches in any sport, has brought a welcome change to the Explorer team. Last year the Explorers broke .500 for the first time ever, finishing at 10-10-2.

Led by senior Andy Lafond, La Salle won its own invitational tournament to open a hopeful 1985-86 season. The growing attention to wrestling at La Salle was evident from the large crowd in attendance at the tournament.
Bruce A. Brien

Coach and players watch an easy victory

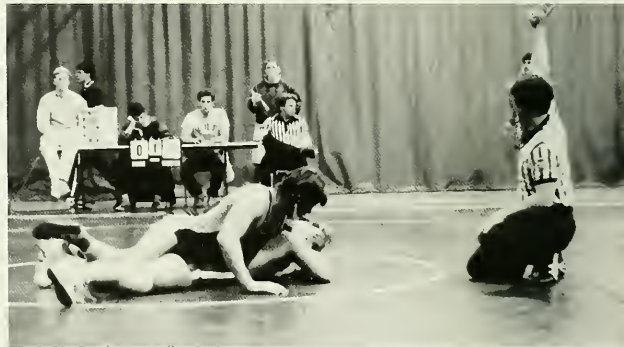

Intensity is a trademark for coach Murt.

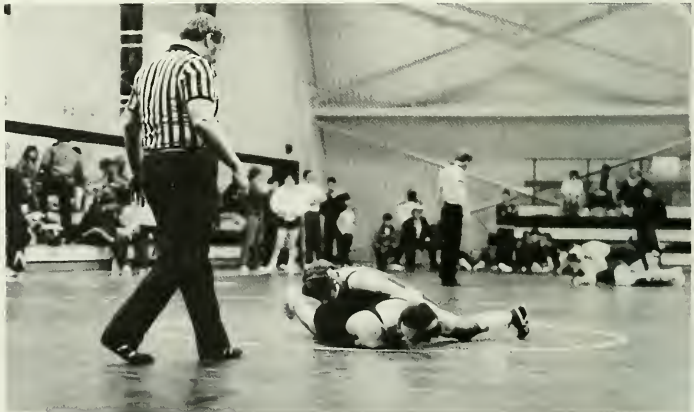

Referee looks on, ready to call another pin.

BRING ON THE WILDCATS !



La Salle's cheerleaders play an important role in many of our team's closer victories and strong comebacks. Cheerleading requires many long hours of hard work and dedication much like any sport they cheer

for. On many occasions the squad has brought a Palestra crowd to its feet, inspiring the Explorers to victory. Their hard work is well appreciated by both fans and players alike.

Bruce A. Brien

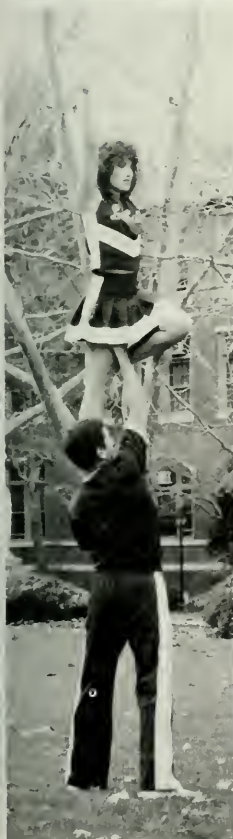



La Salle Proudly Salutes a

This fall, the La Salle student body had the pleasure of joining in an outdoor pep rally in honor of the men's and women's basketball teams. The campus seemed

crowded that day as residents and commuters alike remained on hand to enjoy the rally.

The rally had several high points, includ-



Men's coach Lefty Ervin introduces his team.



The Explorer mascot shows off his swashbuckling attire.



Season of High Hopes

ing team introductions by the respective coaches, and a few words of hope from each. The La Salle Explorer mascot also made an appearance. And the main feature

of the rally was an excellent exhibition given by La Salle's own cheerleading squad.

The cheerleaders instilled a spirit and an optimism into the crowd that they hoped

would be carried throughout the season. And overall, the rally was a pleasant tribute to both basketball teams.



Students enjoy the fifth-period rally.



Players' highs, team

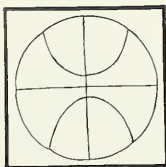

While the 1985-86 Men's basketball team as a whole will not enter the record books as having one of the better seasons in the history of the school, surely it had some bright moments and individual performances that were worth celebrating. The opening three victories over Monmouth, Niagara, and Maine, the feisty loss to tough Notre Dame, the consistent play of senior Chip Green-

berg, and the 74-69 upset over St. Joseph's to end the regular season with a four game winning streak undoubtedly gave us something to cheer about. Untimely losses throughout the year, however, never failed to halt the team's momentum, and the 72-70 loss to underdog Holy Cross in the MAAC tournament ended the 1985-86 season in disappointment. Clearly, the 14-14



Chip Greenberg's reach passes the competition.



Straight as an arrow, Craig Conlin tips one in.



Mike Bolgitz sends a ball on its way.



lows mark '86 season

final record reflected the performance of the men's team.

In retrospect, one must remember that this year's Explorers did not enter the season as highly ranked contenders. Although two of 85's steady starters, Greenberg and junior forward Larry Koretz, returned, two of its stars, graduated. Despite the critics however, La Salle showed strong signs of

becoming the surprise team of the year. Greenberg proved to be a triple threat in scoring, rebounds, and assists, and became the 26th Explorer to score 1000 points in a career. Koretz led the team in rebounds and also crossed the 1000-point plateau. Sophomore guards Tim Legler, the team's 3rd leading scorer, and Rich Tarr worked hard all season long. Junior Ron Barnes and

freshman starting guard Leonard Robinson also contributed. Other members of the team included sophomore Eric Lee, freshman Craig Conlin, junior Gary Jones, sophomore Ken Palczewski, senior Mike Boligitz, sophomore Terrence Jackson, and senior Dallas Philson.

Ed Skorpinski



No one can touch Leonard Robinson.



Dallas Philson sends one away from Manhattan.



Conlin at the foul line.

Opponents find Lady

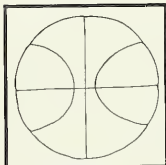

The Lady Explorers started the basketball season with a bang in early November by defeating the Irish Olympic team. From there they embarked on one of the best seasons in school history, leading the Metro Atlantic Athletic Conference and the Phila-

delphia Big Five.

Returning players included senior Linda Hester at guard/forward, who topped the 1000 career-point mark this season, junior Allison Hudson at forward, senior Suzi McCafferty at center, sophomore guard



Suzi McCafferty avoids the long arm of the opposition.



Jill Crandley looks for her shot.



Jennifer Snyder keeps the ball in hand.

Explorers tough

Cheryl Reeve and senior guard/forward Jill Crandley, who also topped the 1000-point goal this season.

Coach Speedy Morris was back guiding the women Explorers into a tough but rewarding schedule. The Lady Explorers, as

of February, were undefeated in the MAAC, including a victory over annual rival Holy Cross.

The '85-'86 season is a tribute to the careers of senior tri-captains, Linda Hester, Jill Crandley, and Suzi McCafferty, as they

all find their place in the La Salle record books.

Bruce Brien



The Ladies wait for a missed shot.



Coach Speedy Morris stays level with the action.



Senior Linda Hester pounds the ball downcourt.



It'll never get any easier . . .

You've been rowing for four years now but you still get nervous if you miss three days in a row.

You need your maintenance rows to keep

a level of fitness, and your status as a rower. You wait for those painful rows, when the pain turns into the music of your soul. The more you experience it, the more you



Ladies take on tough sport.



Concentration — A definite key.



Tiring 6AM practices.



need it. For a committed athlete, rowing is never gets any easier.
more than a sport.

It's a life.

It's a complicated commitment that nev-

Adapted by *Barbara Killian*



The men head down river.





Swimmers Open Seasons

Both the men's and women's swim teams opened their 1985-86 seasons with double wins. The future for both of these young teams looks very bright, as they are coming from excellent seasons last year. Coach John Lyons is responsible for both

teams, and it is to his credit that he has done an excellent job of keeping the men's championship string alive at six, while also bringing the women's team up to championship caliber with first and second place finishes over the last two years.

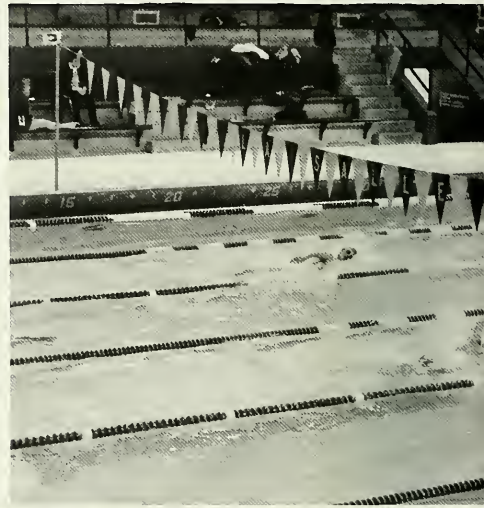
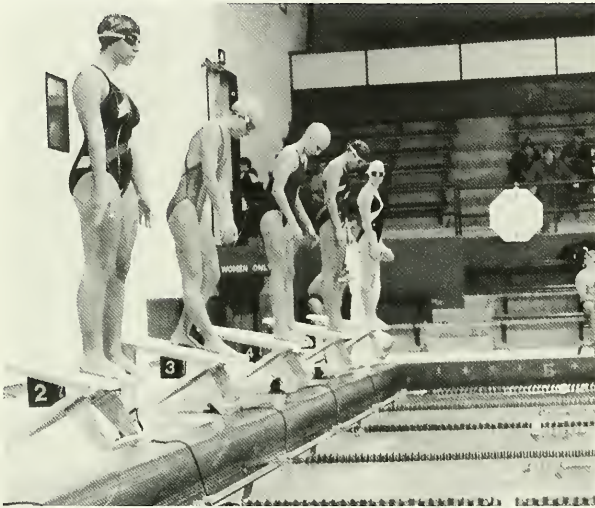

Coach Lyons enjoys La Salle victories.

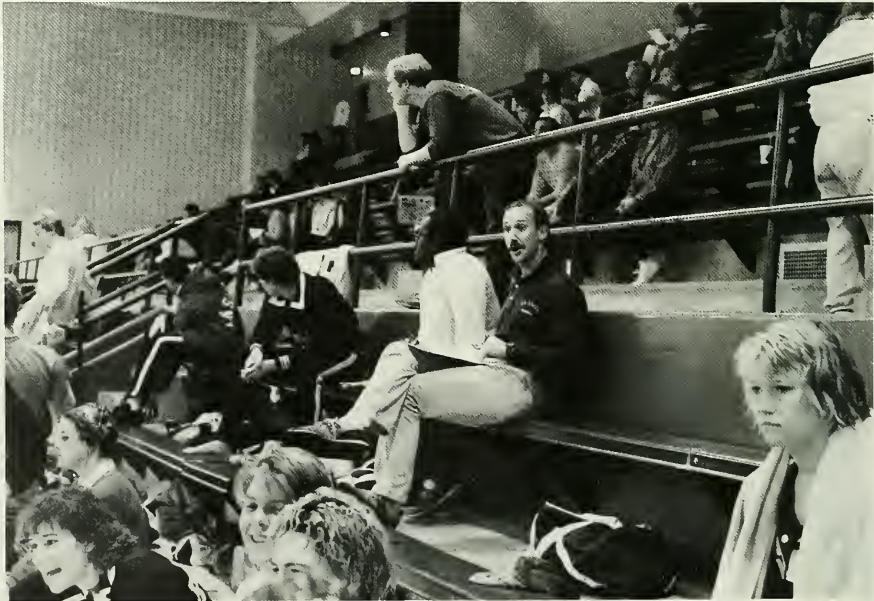

Victoriously

The men's and women's high point scorers at the MAAC championships last year are now only sophomores, and can all look forward to bright college careers. They include Ron Karnaugh and Kim Long.

Looking to 1986-87, both teams will lose

only two seniors each to graduation. They will retain some very powerful under-graduate swimmers.

Bruce A. Brien



Onlookers watch while opponents dive.

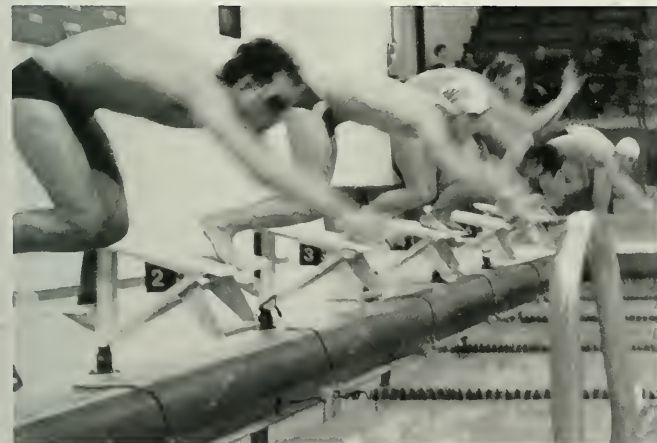

The gun is fired — the race begins.



A diver attempts a flip.

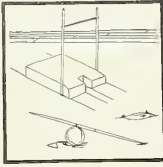

Tough Competition Marks

James Gavaghan has been coaching track at La Salle for 8 years. He has led the teams to several winning seasons. In the spring, the name changes to Outdoor Track, but the players and coach are the

same. Unlike most sports, there is no "getting-to-know-each-other" stage.

The men's team is led by Kevin Ruch, an outstanding distance runner, Al Fennel, sprinter, and Keith Bunn. The women are

A mighty toss.

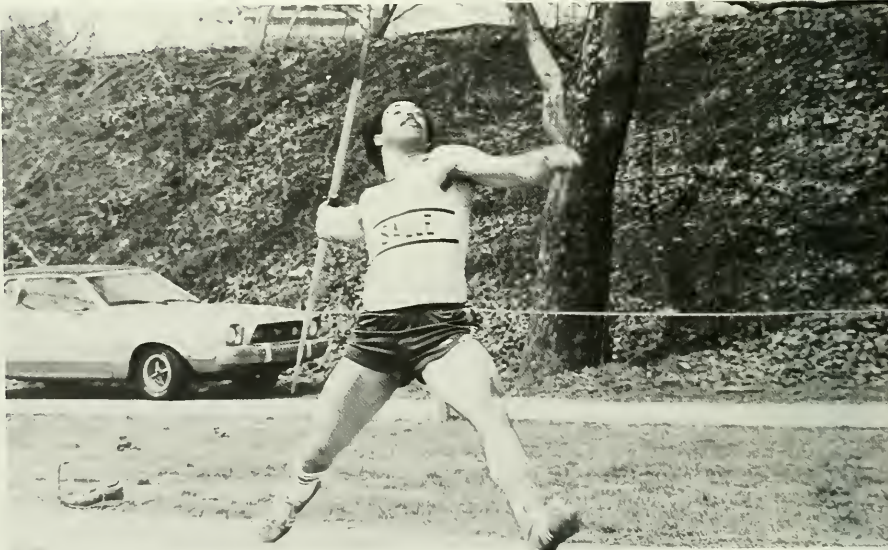

Seasons

paced by Sue Silvestrini, Patty Fallon and Trish Sutton.

Competition will be tough this year; the teams will be hard-pressed to attain their usual level of excellence. Hopefully, the

challenge of the schedule will bring out the best in the team members.

Bruce Brien



Mental preperation is a key to success.



A year of victories brings



"We put it all together at the end of the season and everything went well. We had a great end of the year," boasts baseball coach Gene McDonnell. The 1985 Explorer team, ending one of their finest seasons ever, stopped only one win short of the College World Series.

Taking second place in the Metro Atlan-

tic Athletic Conference (MAAC), La Salle lost their East Coast Athletic Conference (ECAC) South playoff berth to Iona. Due to their outstanding regular season record (27-16), however, the Explorers were invited to compete in the ECAC North Tournament in Maine. There they won three of their four games: one over Maine and two over Long



Awaiting the pitch



baseball close to Series

Island. The Long Island team also handed the Explorers their only defeat in this series.

The next tournament took the team to the National Collegiate Athletic Association (NCAA) East Regionals, held in South Carolina. Of the four games there, La Salle captured two wins, topping Western Caroli-

na and Rider. The Explorers dropped the first and final games to South Carolina. This record earned them second place in the tournament.

Overall, the Explorers ended their 1985 season with a 31-20 record. In itself, this statistic was a team record for games won and games played in a season. By advanc-

ing this far in their region, the 1985 Explorer baseball team has made its mark in the annals of La Salle sports history.

Lisa Bellino



Pat Waninger



Barry Petrachenko



Sam Boone

Records fall during banner

The 1985 Explorer baseball team produced one of La Salle's greatest seasons in this sport to date. Their 27-16 record eventually led to a spot in the Regional Tournament. Yet, this feat could not have been accomplished without the team's perseverance and dedication during the regular season.

This year's team was composed of several seniors who lent the squad confidence

and experience. Juniors Pat Waninger and Sam Boone contributed a great deal to the regular season. Boone was named an All-Tournament player at the ECAC finals. Waninger also gained this honor, adding to it by being named All-Regional. Freshman All-American Barry Petrachenko received these titles, too.

Freshman pitcher Joe Marykwas (8-6) accrued almost 100 innings pitched and fin-



season for baseball team

ished with an ERA of 5.53. The pitching crew was outshone only by the Explorer's defense on the field. Overall, the team percentage was .934 with 1182 put-outs. Eight team members maintained a perfect fielding percentage. This tight fielding saved many an Explorer outing.

Some of the team's toughest competition during the entire season came from within their own conference. Coach Mc-

Donnell cited Holy Cross, Fordham, Fairfield, St. Peter's and Iona as their stiffest competition.

In addition, the 1985 team broke several La Salle individual single season records. Boone shattered six records single-handedly: hits (84), runs (73), triples (7), home runs (11), RBIs (63), and total bases (142). Petrachenko chalked up 38 stolen bases for a new team record and carried a record 19-

game hitting streak. Tied for the record for most games pitched were Marykwas and Waninger. And, with 99 and 1/3 innings pitched this season, freshman Marykwas again stole the show. The team's 31 wins and 51 games played also broke past records, giving this year's Explorer squad something to cheer about.

Lisa Bellino



Sam Boone — another hit?

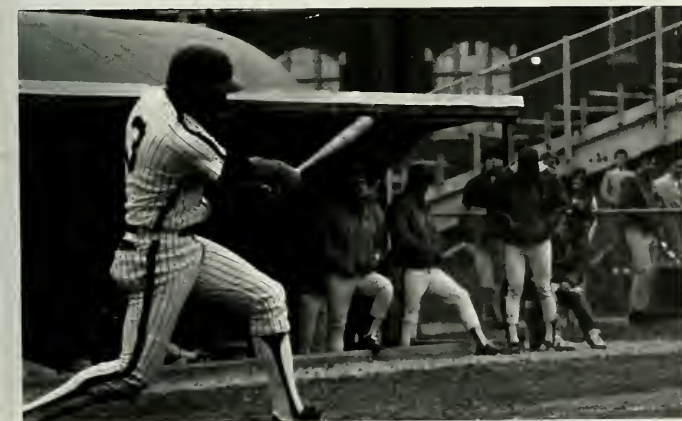



Lady Explorers Take Second

On April 26-27, 1985, the MAAC softball championships came to Richboro, PA, and saw La Salle finish a strong second in the tournament (including a victory over even-

tual champion Iona).

The Lady Explorers were led by Sonja Wilmoth, a 21-game winner last season. The tournament opened with easy La Salle



Ready for anything!



in MAAC

victories followed by a comeback win over Fairfield. The next victory against the Lady Gaels, forced a special playoff round. Unfortunately, La Salle couldn't hold off a

tough Iona offense, losing the final game 7-0.

With Wilmoth returning to the mound in 1986, the Ladies can expect another excit-

ing season, with the championship tournament again being held in Richboro from the 25th to the 27th of April.

Bruce Brien



You can't always stay clean.



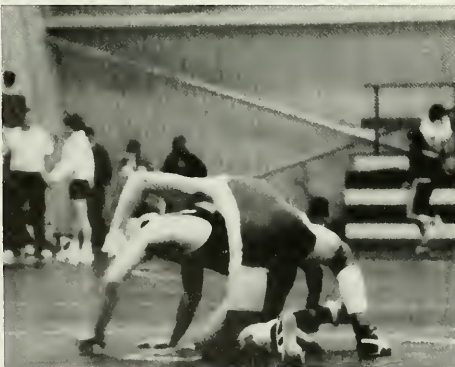
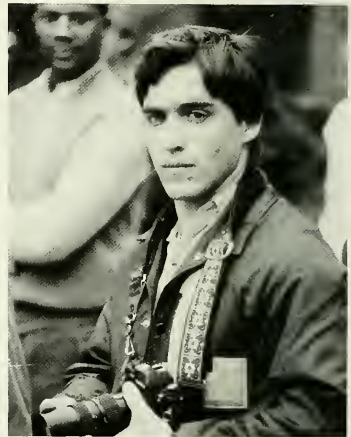





Gym Jams Meet Slime,

Intramurals are a very important part of La Salle University. They give students, faculty and alumni a chance to compete when they may be too busy or otherwise

unable to play varsity sports. La Salle offers intramurals in basketball, football, soccer, swimming and softball.

Intramurals are excellent outlets of ener-



A sign of victory.



Fans bring support to friends.



Penthouse Tops Hustler

gy and good ways for the student "body" to relax. Competition is varied at the intramural level so that students can play at a level to which their talents are best suited.

The team names are as varied as the outfits that may be seen at Hayman Hall on a given night. Students wear anything from torn unmatched sweats to designer outfits,

and team names represent many facets of today's society, ranging from fraternity names to magazine titles.

Bruce Brien



The next Pele?



1986



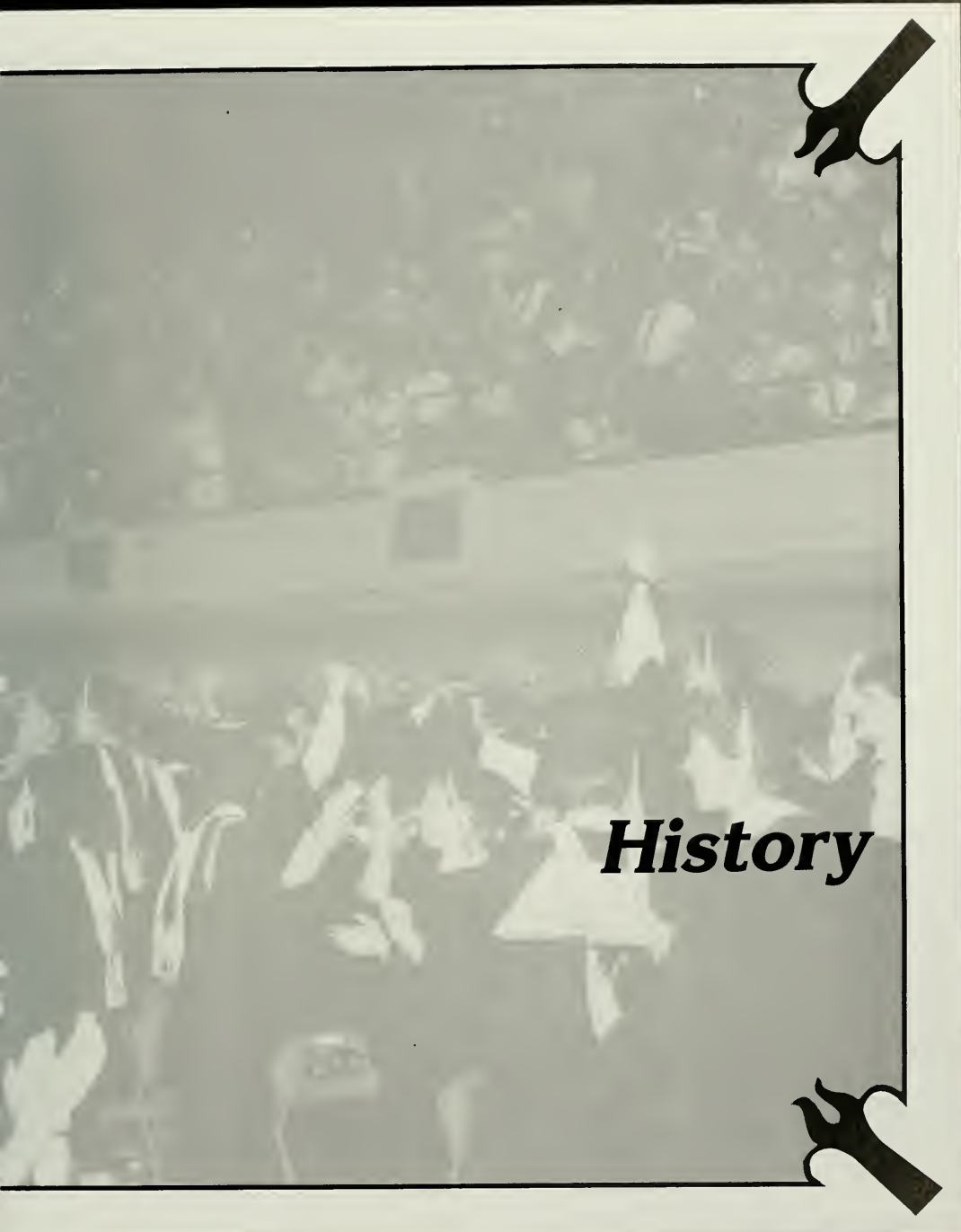

History



Adams, Gregory Edward. BA, Communications-Psychology. Yardley, PA. Tau Kappa Epsilon, Inter-Fraternity/Sorority Council.

Ahillas, Anthony A. BA, Computer Science. Phila., PA.

Ahillas, Deanna. BA, Computer Science. Phila., PA. Alpha Theta Alpha, Kappa Mu Epsilon.

Aiello, Michael V. BS, Finance. Lake Ronkonkoma, NY. Delta Sigma Pi, Baseball.

Aileo, Michael J. BS, Accounting. Phila., PA. Beta Alpha.

Alberto, Mark. BA, Computer Science. Somerdale, NJ. Sigma Phi Lambda.



Gregory Edward Adams



Anthony A. Ahillas



Deanna Ahillas



Michael V. Aiello



Michael J. Aileo



Mark Alberto

What's the largest one-person residence in the world?

The Vatican



Kay F. Ames



Mark Amici

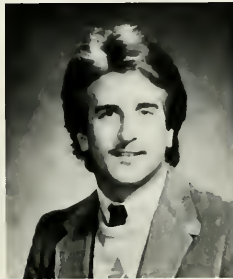

Paul J. Anagnostakos



Jeffrey Angler



Joseph Anhalt



Rouel D. Arceo



Jane Arenas



Brian Patrick Augustine



Susanna Averill



Barbara Baharian



Patricia A. Baldwin

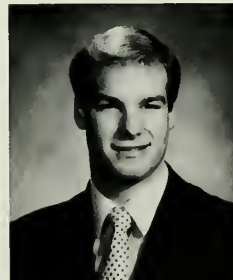

Anthony J. Baratta

Ames, Kay F. BSW, Social Work. Phila., PA. Student Social Work Association.

Amici, Mark. BS, Finance. Phila., PA. Phi Kappa Theta.

Anagnostakos, Paul J. BA, Biology. Phila., PA. Lambda Chi Alpha.

Angler, Jeffrey. BA, Biology. Southampton, PA. Alpha Chi Rho, Phi Alpha Beta.

Anhalt, Joseph. BS, Accounting. Fairless Hills, PA.

Arceo, Rouel D. BA, Psychology. Phila., PA. Psi Chi.

Arenas, Jane. BA, Biology. New Haven, CT. Phi Alpha Beta, Softball, *Explorer*.

Augustine, Brian Patrick. BA, Philosophy-Physics. Phila., PA. Committee for the Homeless, Philosophy Club.

Averill, Susanna. BA, Political Science-English. Riverton, N.J. Political Science Association, St. Thomas More Law Society, Residence Council.

Baharian, Barbara. BS, Marketing-Management. Phila., PA. Alpha Theta Alpha, Society for the Advancement of Management, Business Honor Society.

Baldwin, Patricia A. BS, Finance. Phila., PA. St. Thomas More Law Society, Financial Management Association.

Baratta, Anthony J. BA, English. Huntingdon Valley, PA.

What TV show's theme song is "Suicide is Painless?"

M*A*S*H

Baun, Jeanette Marie. BA, Communications-Marketing. Cinnaminson, NJ. Phi Gamma Nu, La Salle Entertainment Organization.



Jeanette Marie Baun

Beatty, James D. BS, Marketing Management. New Cumberland, PA. Sigma Phi Lambda, Students' Government Association, Residence Council, Intramurals.

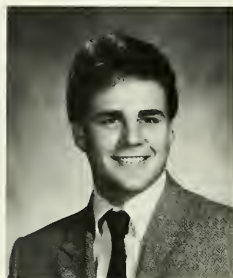

James D. Beatty



George Beck

Beck, George. BA, Biology. Phila., PA. Jazz Band.



Mariatheresia Becker

Becker, Mariatheresia. BA, German-Russian. Croydon, PA. German Club, Orientation Leader, Judicial Board.



James B. Begley



Lisa M. Bellino

Begley, James B. BA, Communications. Ocean City, NJ.

Bellino, Lisa M. BA, Political Science. Drexel Hill, PA. Collegian, Honors Board, Middle States Task Force, Political Science Association, Alpha Epsilon.



Karen J. M. Bennett

Bennett, Karen J. M. BA, Biology. Phila., PA. Delta Sigma Theta, International Club, Academic Discovery Program, Alpha Epsilon.



Mark A. Bennett

Bennett, Mark A. BA, Biology. Phila., PA. Alpha Epsilon Delta, Hillel, Chymian Society.

Benz, Stephen Richard. BA, Computer Science. Huntingdon Valley, PA.



Stephen Richard Benz

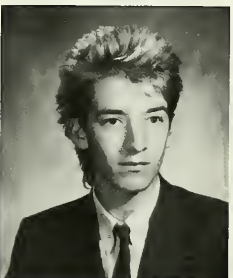

Christopher Bergmann

Bergmann, Christopher. BS, Marketing. Wilmington, DE.



What could Roman Catholics do in good conscience for the first time on December 5, 1966?

Eat meat on Friday

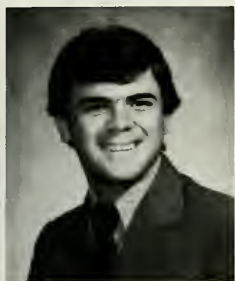

Miguel E. Bermudez

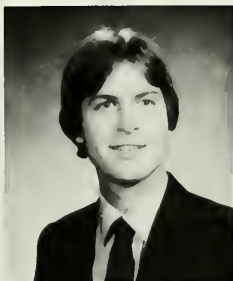

Steven A. Birkbeck



Joseph John Bisicchia



Gary Brooks Block



Dwayne Kenneth Bolt



Susan Boltz



Jacquelyn Ann Bommentre



Bernadine A. Booker

Bermudez, Miguel E. BA, Computer Science. Fajardo, PR.

Birkbeck, Steven A. BS, Management-Personnel and Labor Relations. Phila., PA.

Bisicchia, Joseph John. BA, Communications. Phila., PA. Masque, Orientation Leader-Steering Committee, WEXP, Alpha Epsilon.

Block, Gary Brooks. BA, Psychology. Phila., PA. Hillel, Tennis, Psi Chi.

Bolt, Dwayne Kenneth. BA, Communications. Phila., PA. Phi Beta Sigma, WEXP, International Club.

Boltz, Susan. BA, English. Hollywood, PA. St. Thomas More Law Society, English Club.

Bommentre, Jacquelyn Ann. BS, Personnel and Labor Relations. Flouertown, PA.

Booker, Bernadine A. BS, Management. Phila., PA. Black Students of La Salle, Orientation Leader.

What magazine debuted in December, 1953 and how much did it cost?

Playboy — fifty cents

New Styles Top Class Ring Choices

According to Jostens' representative Diane McDonnell, it's the nontraditional styles of college rings that are fast becoming the favorites on campuses across the country. Although the larger, more classic styles have remained popular, nontraditional rings are the big best-sellers in 1985-86. Today's student is making smart investments in college rings that can be worn for ten or even twenty years after graduation without looking out-of-date.

La Salle students who purchase rings follow the national trend. The most popular rings on campus this year for women are newer, slimmer styles — Tianna, a more delicate, oval version of the classic ring with a stone, and Espri, which features three small center stones and the school name on the side. Adagio, another nontraditional ring with the school name across the center, has remained popular, too. Only Christina, this year's new ring, hasn't done well in sales.

Jostens also introduced a new men's ring this year — Odyssey II, a medium-sized, updated version of the traditional ring with one's curriculum on the side. For a new



Sam Richard Boone, Jr.



William J. Booth, Jr.

Boone, Sam Richard, Jr. BS, Management. Levittown, PA. Baseball.

Booth, William J., Jr. BA, Psychology. Cherry Hill, NJ. Psi Chi, Soccer, Pi Kappa Phi.

Booz, Loraine Marie. BA, Computer Science. Levittown, PA. Kappa Mu Epsilon.

Borda, Lisa Marie. BA, Education-Biology. Phila., PA.

Borromeo, Susanne Marie. BA, Communications-Marketing. Cebu, Philippines. International Club, Discover the Difference Program.

Bovio, John Joseph. BS. Accounting. Phila., PA.

Boyle, Timothy Kevin. BA, Computer-Science. Turnersville, NJ. Kappa Mu Epsilon.

Bradley, Michael P. BA, Economics-Computer Science. Phila., PA. Omicron Delta Epsilon, Grimoire, Alpha Epsilon.



Loraine Marie Booz



Lisa Marie Borda



Susanne Marie Borromeo



John Joseph Bovio

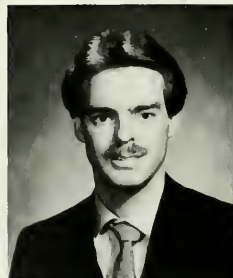

Timothy Kevin Boyle



Michael P. Bradley

What is the only man-made structure visible from space?

The Great Wall of China

style, it is remarkably popular — seventy percent of all of the men's rings' sales this year were Odyssey II.

Most students choose ring settings of ten karat gold because it is more durable than lustrum and more affordable than fourteen or eighteen karat gold. Students can usually choose from a wide variety of stones (including some genuine ones), but the most popular for women this year are mother-of-pearl, fire blue spinel (La Salle's color and the stone for September), and cubic zirconia. Men overwhelmingly choose fire blue spinels for their rings.

Most La Salle students begin pricing college rings during sophomore or junior year. By the middle of junior year, they have probably spoken to the Jostens' representative who appears regularly in the Union Lobby, picked up a brochure, tried on a few sample rings, and asked for current prices. They tend to purchase their very own ring during junior or senior year, although students who didn't buy high school rings may buy their college rings as early as sophomore year.

But whatever the style, the stone, or the setting, one thing is true of all La Salle rings — they are lasting symbols of hard work and good times.

Hope A. Masluk



Greg Brady



Selena J. Branch

Brady, Greg. BA, Computer Science. Southampton, PA. Lambda Chi Alpha.

Branch, Selena J. BSW, Social Work. Phila., PA. Student Social Work Association.

Braun, Gregory. BA, Communications. Waldwick, NJ. Students' Government Association, Tau Kappa Epsilon, Middle States Evaluation Task Force, Student Affairs Committee.

Bray, Maura Anne. BA, Communications. Newtown, PA. Gamma Phi Beta, Marketing Association.

Breslin, Anita Maria. BS, Finance. Melrose Park, PA. Gamma Phi Beta, Field Hockey, Cheerleading.

Brown, Jennifer L. BA, Special Education. Phila., PA. Education Society, Council for Exceptional Children.

Brown, Mary-Louise. BSW, Social Work-Criminal Justice. Phila., PA.

Brown, Robert A. BA, Computer Science. Phila., PA.

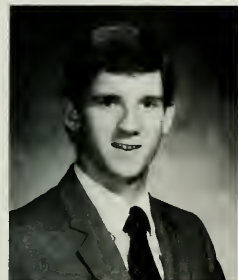

Gregory Braun



Maura Anne Bray



Anita Maria Breslin



Jennifer L. Brown



Mary-Louise Brown



Robert A. Brown

How many straws are used in jackstraws (pickup sticks)?

Fifty

Brown, Stephen J. BS, Finance. Phila., PA. Society for the Advancement of Management, Orientation Steering Committee, Phi Kappa Theta.

Brown-Bey, Jenell F. BS, Finance-French. Phila., PA. Delta Sigma Theta, Phi Beta Sigma-Dove.

Browning, Donald J. BS, Finance. Trenton, NJ. Marketing Association, Investment Club.

Bruno, Denise Marie. BA, Computer Science. Norristown, PA. Kappa Mu Epsilon Honor Society, Kappa Mu Epsilon, Gamma Phi Beta.

Burits, Monica. BS, Management. Rockledge, PA. Phi Gamma Nu, Business Honor Society, Intramurals.

Burton, Phillip A. BA, Sociology, Phila., PA.



Stephen J. Brown



Jenell F. Brown-Bey



Donald J. Browning



Denise Marie Bruno



Monica Burits



Phillip A. Burton





Lori Caggiano



Jacquelyn M. Calamaro



Ellen M. Campbell



Frank M. Campisi



Mark Cantwell



James M. Caperelli

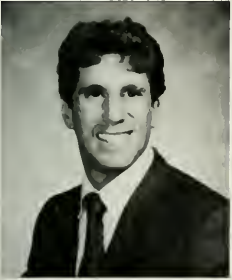

Joseph J. Caprice



Michael Thomas Carango



Michelle R. Carchedi



Ana M. Cardoso



Colleen M. Carson



Maria-Veneranda Casals

Caggiano, Lori. BS, Accounting. E. Northport, NY. Phi Gamma Nu.

Calamaro, Jacquelyn M. BS, Marketing-Management. Ambler, PA. Society for the Advancement of Management, Marketing Association, Phi Gamma Nu, Business Honor Society.

Campbell, Ellen M. BA, English. Phila., PA. *Explorer, Collegian*, English Department Board, Alpha Epsilon, Lambda Iota Tau.

Campisi, Frank J. BA, Communications. Phila., PA. WEXP.

Cantwell, Mark. BS, Management-Marketing. Phila., PA. Phi Kappa Theta.

Caperelli, James M. BA, Political Science-Public Administration. Phila., PA.

Caprice, Joseph J. BA, Computer Science-Information Systems. Mt. Laurel, NJ.

Carango, Michael Thomas. BA, Computer Science. Phila., PA. College Republicans.

Carchedi, Michelle R. BA, Biology. Huntingdon Valley, PA.

Cardoso, Ana M. BS, Finance-Spanish. Phila., PA.

Carson, Colleen M. BS, Marketing. King of Prussia, PA.

Casals, Maria-Veneranda. BA, Computer Science. Norristown, PA. Gamma Phi Beta, Kappa Mu Epsilon Honor Society, Kappa Mu Epsilon.

How many courses were freshmen required to take according to La Salle College's first *Bulletin* in 1872?

Sixteen, including penmanship



Lia M. Catalini

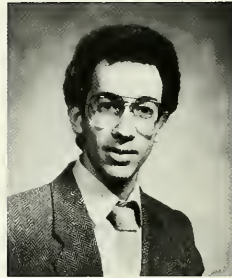

Tod M. Cattani



James J. Cavalieri

Catalini, Lia M. BS, Personnel and Labor Relations. Phila., PA Marketing Association, Society for the Advancement of Management, American Society for Personnel Administrators.

Cattani, Tod M. BA, Psychology. Phila., PA. Hillel, Italian Club.

Cavalieri, James J. BA, Computer Science. Mt. Laurel, NJ. Kappa Mu Epsilon Honor Society.

Ceniccola, Theresa A. BS, Management. Huntingdon Valley, PA.

Chavez, Soledad Virginia. BA, Special Education-Spanish. Phila., PA. Spanish Club.

Cherry, Susan J. BS, Personnel and Labor Relations. Huntingdon Valley, PA. Business Honor Society, American Society for Personnel Administrators, Alpha Epsilon.

Chindamo, Michael B. BA, English. Phila., PA.

Chynoweth, Patricia, K. BS, Accounting. Phila., PA. Beta Alpha, Alpha Epsilon.



Theresa A. Ceniccola



Soledad Virginia Chavez



Susan J. Cherry



Michael B. Chindamo



Patricia K. Chynoweth

A Lamp Still Lifted

Liberty — the foundation of democracy, the cornerstone of justice, the force which unites mankind in the hope of a better future, the ability to exercise the freedoms which are the undeniable right of humanity. It is the spirit of liberty that Auguste Bartholdi captured in the face, full of determination, cast in copper, which welcomes the "huddled masses" as they enter America.

Celebrating her 100th birthday this year, the Statue of Liberty has long stood as a symbol for those who immigrated to the United States. Her face and her torch are the first glimpses of their freedom as they reach that "golden door" in New York Harbor. She has come to embody all of that for which America, and democracy as well, stands.

The story of the Statue reflects a truly "American" quest for achievement. It began, however, with a Frenchman, sculptor Auguste Bartholdi, who planned a masterpiece in his French Republic. To realize it, he needed both public and governmental support; the French contributed \$400,000, and Americans \$250,000. In November, 1875, he received the official commission.

He was aided in his efforts by French engineer Gustave Eiffel, who created the intricate support system and spiral staircase within the Statue's head after four years of

Where was the first zoo in the United States?

Philadelphia



Anne T. Ciecko



Gabriel D. Cieri

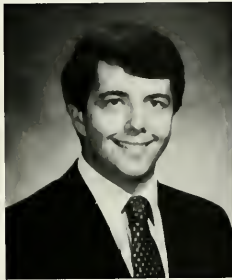

Hugh Patrick Clancy, Jr.



Bob Claypoole



Gerard M. Cleary



Carolyn Clift

Ciecko, Anne, T. BA, English-Psychology. Phila., PA. Psi Chi, English Department Board, *Grimoire*, Committee for the Homeless, Alpha Epsilon.

Cieri, Gabriel D. BA, Criminal Justice. Bensalem, PA. Italian Club.

Clancy, Hugh Patrick, Jr. BS, Management-Personnel and Labor Relations. Phila., PA. Society for the Advancement of Management, Orientation Steering Committee, American Society for Personnel Administrators.

Claypoole, Bob. BA, Psychology. Southampton, PA. Lambda Chi Alpha.

Cleary, Gerard M. BA, Biology. Phila., PA. Phi Kappa Theta, Alpha Epsilon Delta.

Clift, Carolyn. BS, Accounting-Marketing. Phila., PA. Business Honor Society, Beta Alpha, Marketing Association.

Cliggett, Nancy. BS, Management. Phila., PA.

Colarusso, Daniela. BS, Management. Cherry Hill, NJ. Gamma Phi Beta.



Nancy Cliggett



Daniela Colarusso

planning. The actual sculpture, of copper beaten into shape over plaster casts, took much longer. The finished Lady stood 151 feet high and weighed 225 tons.

In the United States, publisher Joseph Pulitzer rallied support for the construction of a pedestal for the Statue, which was designed by architect Richard M. Hunt. The Statue was shipped in pieces from France and assembled on Bedloe's Island. Bartholdi placed her so that her face could be seen from any angle by those who entered the harbor. On October 21, 1886, with a 21-gun salute, she was dedicated.

She still stands, one hundred years later, the welcomer of countless thousands of immigrants. Weathered by time, she requires extensive repairs, which should be completed by July 4, 1986 — and paid for almost entirely by private contributions.

Yes, she still stands, with her torch aloft and her beaming crown aglow, as tall and proud as ever. She is still the universal image of freedom which withstands time, famine, and war. In her light shines the hope that oppression will end and strife will cease. And in her story lives the tradition of universal perseverance and dedication, which is the ultimate pursuit of liberty.

Lisa M. Bellino

What kind of apple is on the Beatles' Apple label?

A Granny Smith



Kirby E. Coley



Joyce E. Colfer

Coley, Kirby E. BS, Management-Computer Science. Phila., PA.

Colfer, Joyce E. BA, English. Phila., PA. Gamma Phi Beta, English Department Board, Alpha Epsilon.

Collins, James F. BS, Finance-Management. Phila., PA. Intramurals.

Colyer, Lynn Joanne. BA, Communications. Orange, NJ. Masque, Collegium Musicum, Delta Phi Epsilon.

Conway, Theresa M. BA, Communications. Phila., PA. Gamma Phi Beta, WEXP.

Cooper, Thomas W. BS, Accounting. Phila., PA.

Costello, Robert F., Jr. BS, Finance-Management. Phila., PA. Lambda Chi Alpha, Investment Club, Discover the Difference Program.

Cowhey, Jeffrey David. BS, Finance. Phila., PA. Cross Country, Track, Investment Club.

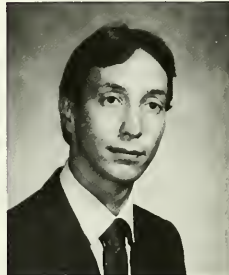

James F. Collins



Lynn Joanne Colyer



Theresa M. Conway



Thomas W. Cooper



Robert F. Costello, Jr.



Jeffrey David Cowhey

How does James Bond like his martinis?

Shaken, not stirred



Rose J. Cowhey



Jill Crandley

Cowhey, Rose J. BS, Management. Huntingdon Valley, PA. Society for the Advancement of Management.

Crandley, Jill. BA, Computer Science. Southampton, PA. Basketball, Alpha Epsilon.

Cregan, Kevin Michael. BA, Biology. Huntingdon Valley, PA. Crew.

Cunningham, Gregory J. BS, Marketing-Quantitative Analysis. Phila., PA. Phi Kappa Theta, Marketing Association, Intramurals.

Curcio, Maria Danette. BA, Special Education. Phila., PA. Education Society.

Curran, Theresa. BSW, Social Work. Phila., PA. Student Social Work Association, Student Community Service Program, Right to Life Committee.

Cush, Timothy J. BS, Accounting-Computer Science. Crew, Beta Alpha.

Dano, Jaculeen Ann. BA, Biology-Mathematics. Morrisville, PA. Tennis, Alpha Epsilon Delta, Kappa Mu Epsilon.



Kevin Michael Cregan

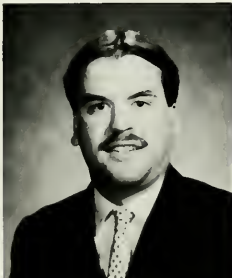

Gregory J. Cunningham



Maria Danette Curcio



Theresa Curran

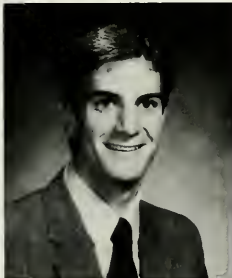

Timothy J. Cush



Jaculeen Ann Dano

How many Marines raised the flag over Iwo Jima?

Six

100 Years of the All-American Drink

The pause that refreshes . . . the real thing . . . *it*. What is it? — it's Coca-Cola, the best-selling cola soft drink in the world, and the one that flows (more or less regularly) from soda taps and machines at La Salle. And in 1986, the carbonated, caffeinated, sugared drink celebrates its first century of existence.

Coke was the medicinal creation of Georgian "Dr." John Styth Pemberton, who brewed the first batch of the stuff in a kettle in his back yard on May 8, 1886. Initially advertised as a headache remedy, it quickly became popular with Atlantans as a beverage because, unlike other "medicines" of the day, it tasted good. The combination of extracts from the coca leaf and the kola nut, sugar, and soda water (which are the basics in Coke's top-secret 7X formula) was, within a few years, more often promoted as "delicious and refreshing" than it was as a cure-all. Did it, as some claim, get its "kick" from cocaine? — not according to the Coca-Cola Company, which throughout the past century has spent thousands of dollars trying to erase the "dope" image from its wholesome product.



Patricia DeProbert

DeProbert, Patricia. BS, Accounting. Phila., PA. Business Honor Society.

De Sanctis, Lucy M. BA, Computer Science. Feasterville, PA. Italian Club, Kappa Mu Epsilon.

DeSipio, Bob. BA, Physics. Warminster, PA.

DiCampli, Dorothy A. BS, Marketing-Psychology. Collingdale, PA. Alpha Theta Alphas, Resident Council, TAD.

DiCarlo, Nicholas, Jr. BA, Criminal Justice. Palmyra, NJ.

DiNenna, Patrick A. BA, Psychology. Derwood, MD. Pi Kappa Phi, Inter-Fraternity/Sorority Council, La Salle Entertainment Organization, Cheerleading.

Di Tulio, Donna Marie. BS, Marketing. Fairless Hills, PA. Gamma Phi Beta, Marketing Association, Investment Club.

Dolan, Susanne M. BS, Marketing-Finance. Phila., PA. Phi Gamma Nu, Marketing Association, Business Honor Society.



Lucy M. DeSanctis

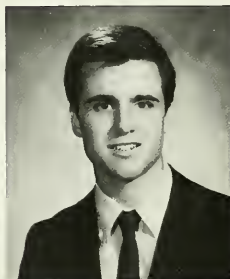

Bob DeSipio



Dorothy A. DiCampli



Nicholas DiCarlo, Jr.



Patrick A. DiNenna



Donna Marie DiTulio



Susanne M. Dolan

Which of the Seven Wonders of the Ancient World was alive?

The Hanging Gardens of Babylon

Coke, over the years, has become almost as American as the proverbial apple pie — an image its advertising has carefully cultivated. Within the Class of '86's lifetime, Coke has mounted several enormously successful ad campaigns: "I'd Like to Teach the World to Sing" has backed several commercials since the late '60's (the song was actually written for Coke first, and became a hit later); "It's the Real Thing" has been used for years; "Look up, America" appeared in the mid-'70's; and "Coke Is It!" has flowed through the American media since the '80's began. Coke ads are well-known for their youth appeal, and for their occasional tear-jerking qualities.

Coke, in fact, has become so American that changing it has become almost synonymous with spitting on the flag, something which became evident in 1985 when the company announced that it was changing the formula. After 77 days, howls of protest, and the metamorphosis of "Old Coke" into a collector's item, the company changed its corporate mind — and now America has new Coke and Coca-Cola Classic, in addition to Cherry Coke, Diet Coke, and two decaffeinated versions. In its second century, as one magazine pointed out, "Coke are it!" . . . all over the world.

EMC



Mary Ellen Dooley



Maria G. Dorgan

Dooley, Mary Ellen. BS, Marketing. Vero Beach, FL. Swimming, Alpha Theta Alpha, Marketing Association, Residence Council.

Dorgan, Maria G. BS, Marketing-Management. Yardley, PA.

Dotzman, William G. BA, English. Trevoze, PA. WEXP, Residence Council, Sigma Beta Kappa, Security Committee.

Dougherty, Julie Marie. BA, Computer Science. Jenkintown, PA. Phi Gamma Nu, Kappa Mu Epsilon.

Dovell, Joseph A. BA, Computer Science. Phila., PA.

Draganosky, David J. BA, English. Yardley, PA.

Drissel, Michael J. BS, Accounting. Phila., PA.

Drudy, Kathleen A. BS, Accounting-Information Systems. Business Honor Society, Beta Alpha, Crew, *Collegian*.



William G. Dotzman



Julie Marie Dougherty



Joseph A. Dovell



David J. Draganosky

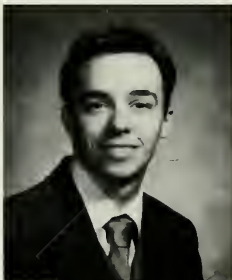

Michael J. Drissel



Kathleen A. Drudy

Where does Alfred Hitchcock make his trademark appearance in *Lifeboat*?

In a newspaper ad floating by the boat

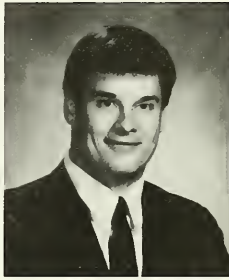

John J. Dubyk



William J. Dunn



Dubyk, John J. BS, Accounting. Cheltenham, PA.
Dunn, William J. BA, Biology. Phoenixville, PA.
Dziekonski, Barbara C. BA, English-Education. Hamilton Square, NJ.
Eck, Christopher D. BS, Finance. Horsham, PA.
Eddy, Karen J. BA, Communications. Port Jefferson, NY.
Egan, Joseph M. BS, Finance. Phila., PA.
Ehling, John C., Jr. BS, Marketing. Phila., PA.
Ellwood, Michael P. BS, Accounting-Finance. Allentown, PA. Accounting Association, Investment Club.



Barbara C. Dziekonski

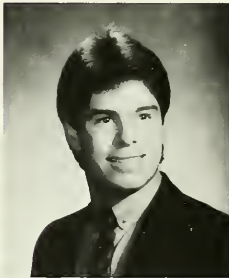

Christopher Eck



Karen J. Eddy

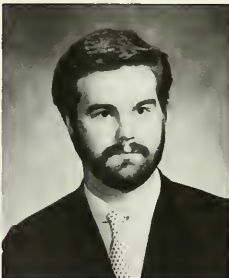

Joseph M. Egan

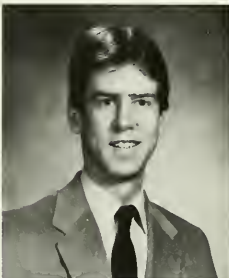

John C. Ehling, Jr.



Michael P. Ellwood

Who named a perfume for her fashion shows on the fifth of each month?

Coco Chanel (Chanel No. 5)



Ogheneovo G. Emagun



Steven Joseph Emsley



Joyce A. England



Pamela M. Ervin



Karen Marie Eskin



Lisa Hope Evans

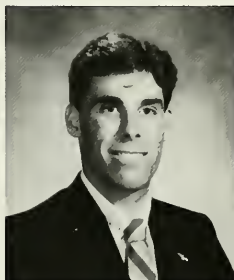

John R. Fagan

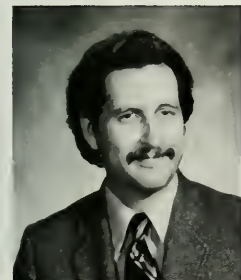

Thomas Faith

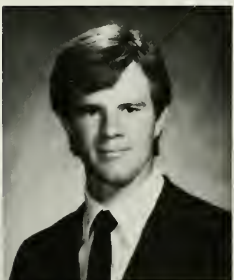

Edward A. Farnan, III

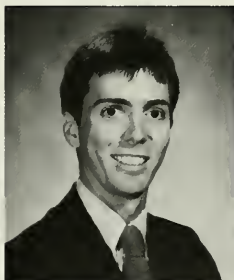

James Patrick Farrelly

Emagun, Ogheneovo G. BA, Political Science-Communications. Wyndmoor, PA. International Club, Lambda Chi Alpha, Black Students of La Salle, Soccer.

Emsley, Steven Joseph. BS, Finance-Marketing. Ambler, PA. Marketing Association, Intramurals, Investment Club.

England, Joyce A. BA, Education-Geology. Phila., PA. Track and Field, Crew, Geology Club.

Ervin, Pamela M. BS, Management-Marketing. Phila., PA.

Eskin, Karen Marie. BA, Computer Science. Berwick, PA. Open House Committee, Discover the Difference Program, Intramurals.

Evans, Lisa Hope. BS, Quantitative Analysis-Marketing. Phila., PA. Intramurals, Senior Class Committee, Society for the Advancement of Management.

Fagan, John R. BA, Criminal Justice. Phila., PA.

Faith, Thomas. BA, Economics. Glenside, PA. Omicron Delta Epsilon, Newtonian Society.

Farnan, Edward A., III. BS, Marketing-Management. Glenside, PA. Marketing Association, Society for the Advancement of Management.

Farrelly, James Patrick. BS, Management. Wayne, PA. Ranger Club.

What do vampire bats usually go for on sleeping humans?

The toes

Fee, Rose Mary E. BS, Marketing. Phila., PA.

Fennell, Alvin, III. BA, Communications. Phila., PA. Track.

Ferrara, Achille, Jr. BA, Criminal Justice. Phila., PA.

Ferraro, John Robert. BA, Communications. WEXP, Alpha Epsilon Rho, *Collegian*, Pep Band.

Feulner, Jeffrey R. BA, Communications. Mainland, PA.

Finn, William M. BS, Accounting-Information Systems. Phila., PA. Beta Alpha, Accounting Association, *Explorer*.

Fish, Robert E. BS, Marketing-Management. Medford, N.J. Pi Kappa Phi, Marketing Association, Society for the Advancement of Management.

Fisher, Brian Patrick. BS, Personnel and Labor Relations-Political Science. Phila., PA. Pi Kappa Phi, American Society for Personnel Administrators, St. Thomas More Law Society, Tennis.



Rose Mary E. Fee



Alvin Fennell, III



Achille Ferrara, Jr.



John Robert Ferraro

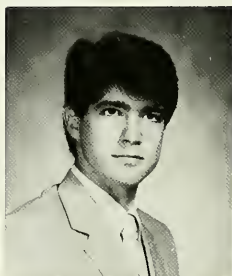

Jeffrey R. Feulner



William M. Finn



Robert E. Fish



Brian Patrick Fisher



Who wrote *The Autobiography of Malcolm X*?

Alex Haley

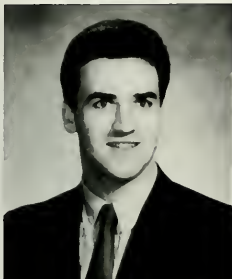

Daniel K. Fitzpatrick



Thomas C. Fitzpatrick



Patrick J. Flaherty

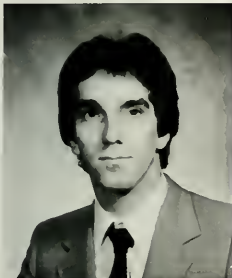

John Scott Flubacher



Jay Fogarty



Stuart Forman



Maria Formanek



Thomas R. Fragale



Fitzpatrick, Daniel K. BS, Accounting. Phila., PA. Baseball, Accounting Association.

Fitzpatrick, Thomas C. BS, Marketing. Bala Cynwyd, PA. Cross Country, Track, Sigma Phi Lambda.

Flaherty, Patrick J. BS, Marketing. Phila., PA.

Flubacher, John Scott. BA, Biology. Hatboro, PA. La Salle Peace Group, WEXP, Committee on Appalachian Life.

Fogarty, Jay. BA, Computer Science. Harleysville, PA. Phi Kappa Theta.

Forman, Stuart. BS, Accounting. Phila., PA. Accounting Association, Hillel.

Formanek, Maria. BA, English. Merchantville, NJ. Residence Council, Wrestling Manager, Project Appalachia.

Fragale, Thomas R. BA, Computer Science. Phila., PA.

What's the first month of the year with thirty days?

April

Fricker, Susan T. BA, Communications. Bensalem, PA. Swimming, American Society for Personnel Administrators.

Friel, Drew. BA, Communications. Horsham, PA. Golf.

Funchion, Kevin F. BS, Finance. Wyndmoor, PA. Investment Club.

Fusco, Jeffrey S. BA, Computer Science. Perkasio, PA. Soccer, Sigma Phi Lambda, Inter-Fraternity/Sorority Council.

Gaffney, Joseph. BS, Management. Melrose Park, PA. Lambda Chi Alpha, Society for the Advancement of Management.

Gaffney, Kim. BA, English. Phila., PA.

Galassi, Joseph W., Jr. BA, Biology. District Heights, MD.

Gallagher, Catherine J. BS, Accounting. Phila., PA.

Gallagher, Judith E. BA, Biology. Cinnaminson, NJ. Students' Government Association, Gamma Phi Beta, Alpha Epsilon, Alpha Epsilon Delta.

Gallagher, Lora. BS, Accounting. Phila., PA.

Garber, Jon. BS, Accounting. New Brunswick, NJ.

Gardner-Daley, Edith A. BA, Communications. Phila., PA. *Collegian*, Academic Discovery Advisory Board, Black Students of La Salle.



Susan T. Fricker

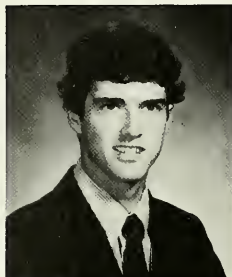

Drew Friel

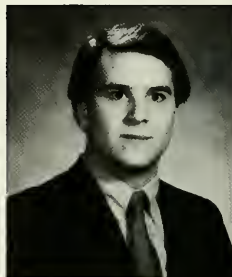

Kevin F. Funchion



Jeffrey S. Fusco

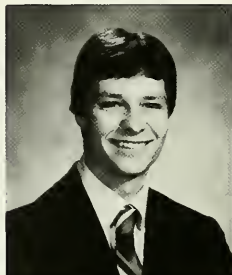

Joseph Gaffney



Kim Gaffney



Joseph W. Galassi, Jr.



Catherine J. Gallagher



Judith E. Gallagher



Lora Gallagher

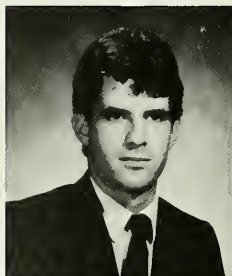

Jon Garber



Edith A. Gardner-Daley

What's the only community-owned franchise in the NFL?

The Green Bay Packers

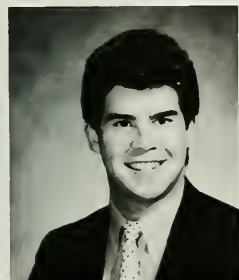

Ralph J. Garman



Linda Elizabeth Geraci



Suhail Gidwani

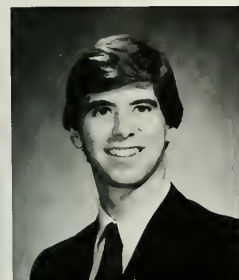

Terence P. Gillespie



William J. Gimpel



Barbara Anne Gindhart

Garman, Ralph J. BA, Communications. Phila., PA. Masque, Collegian.

Geraci, Linda Elizabeth. BA, Chemistry-Biology. Phila., PA. Chymian Society.

Gidwani, Suhail. BS, Marketing-Finance. Phila., PA.

Gillespie, Terence P. BA, Biology. Glenside, PA.

Gimpel, William J. BA, Mathematics-Education. Phila., PA. Education Society.

Gindhart, Barbara Anne. BA, Psychology-Religion. Phila., PA. Hunger Task Force, Mobilization for Survival, Orientation.

What letter is on the hot water tap in France?

C



Joseph Patrick Givens



Lois A. Glasgow

Givens, Joseph Patrick. BS, Marketing-Management. Cherry Hill, NJ. Crew.

Glasgow, Lois A. BS, Personnel and Labor Relations. Phila., PA.

Glatfelter, Joseph C. BS, Finance. Columbia, PA. Sigma Phi Lambda.

Gold, Alan R. BS, Finance. Bala Cynwyd, PA.

Gorman, Thomas P. BA, Computer Science. Phila., PA.

Gradel, Regina. BS, Accounting. Phila., PA.

Graham, Angela Haydt. BA, Computer Science. Phila., PA. Kappa Mu Epsilon.

Graham, Kenneth. BS, Accounting. Phila., PA.

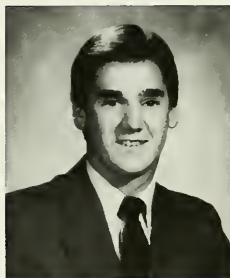

Joseph C. Glatfelter



Alan R. Gold



Thomas P. Gorman



Regina Gradel



Angela Haydt Graham



Kenneth C. Graham

How many instruments accompany someone singing a *capella*?

None



Maria C. Graham



Lissa Lorraine Grant

Graham, Maria C. BA, Economics. Phila., PA. French Club.

Grant, Lissa Lorraine. BA, Communications. Spanish Town, Jamaica. Alpha Epsilon Rho, Alpha Theta Alpha.

Gray, Michele J. BS, Finance-Management. Phila., PA. Business Honor Society, Financial Management Association.

Grayauskie, Patricia A. BS, Management-Health Care Administration. Norristown, PA. Crew, Society for the Advancement of Management, Health Care Administration Society.

Greenberg, Charles "Chip". BS, Personnel and Labor Relations-Marketing. Abington, PA. Basketball.

Grochowski, Leslie M. BA, Special Education. Phila., PA.

Grolsko, Michael K. BA, Computer Science. Phila., PA.

Haag, Theodore J. BS, Management. Phila., PA. Intramurals.



Michele J. Gray



Patricia A. Grayauskie



Charles "Chip" Greenberg



Leslie M. Grochowski

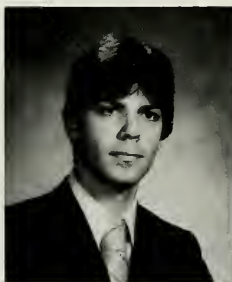

Michael K. Grolsko



Theodore J. Haag

Who was the only U.S. President and Vice-president never elected to either office?

Gerald Ford

Haitsch, Michelle A. BS, Finance-Management. Phila., PA. Explorer, Business Honor Society, Financial Management Association, Society for the Advancement of Management.

Hallowell, Michael Matthew. BA, Communications. Phila., PA. Sigma Phi Lambda, Masque, La Salle Singers, Alpha Epsilon.

Hamilton, Robert J. BS, Finance-Quantitative Analysis. Phila., PA. Business Honor Society, Investment Club, Financial Management Association.

Hamma, Carolyn M. BS, Accounting. Durham, CT. Residence Council, Beta Alpha.

Haney, Jill Ann. BS, Accounting. Phila., PA. Health Care Administration Society.

Hanley, Deneen L. BS, Accounting. Norristown, PA.

Hannum, Brian J. BS, Management. Phila., PA.

Hansen, Karla K. BA, Biology. Aberdeen, MD. Phi Alpha Beta, Alpha Epsilon Delta.

Harasymowych, Mark S. BA, Communications. Phila., PA. WEXP.

Harkins, Susan M. BA, Computer Science. Phila., PA.

Harper, Gary A. BS, Accounting. Phillipsburg, NJ. Delta Sigma Pi, Cheerleading.

Havey, Christine L. BA, Computer Science. Phila., PA.



Michelle A. Haitsch

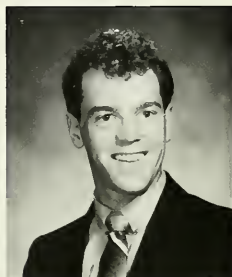

Michael Matthew Hallowell



Robert J. Hamilton



Carolyn M. Hamma



Jill Ann Haney



Deneen L. Hanley



Brian J. Hannum



Karla K. Hansen



Mark S. Harasymowych



Susan M. Harkins

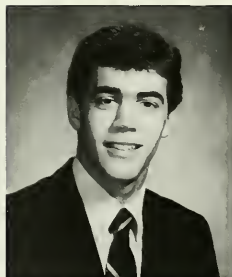

Gary A. Harper



Christine L. Havey

What did La Salle sometimes accept as a substitute for tuition payment in the Depression 1930's?

Shrubbery, trees, or repair work on the old campus



Frank Hayakawa



Robert E. Hayes, Jr.



Margo Heckman

Hayakawa, Frank. BA, Biology. Edgewater, MD.

Hayes, Robert E., Jr. BA, Psychology. Phila., PA.

Heckman, Margo. BA, Communications. Reading, PA. Masque, WEXP, Pep Band, Orientation.

Hellings, Bob. BA, Computer Science. Phila., PA.

Helwig, John R. BA, Physics. Glenside, PA. Jazz Band.

Hennessy, Kevin D. BA, English-Psychology. Timonium, MD. Psi Chi, Psychology Department Board, Lambda Iota Tau, English Department Board, Alpha Epsilon.

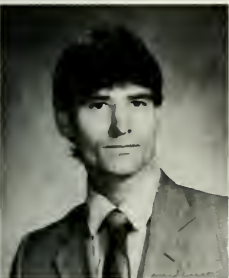

Bob Hellings



John R. Helwig



Kevin D. Hennessy



It's the Apartment Life for Seniors

Most students would agree that living at school represents a great portion of their college experience — a portion which is extremely enjoyable. And many students cap that experience by living in one of La Salle's two campus apartment complexes, St. Theresa Court or La Salle Apartments.

The apartments are mostly occupied by upperclassmen, due to the Resident Life lottery system in which students with seniority in both academic credit hours and campus living are favored. These students spend their "formative years" in the dorms, and then move onward to the apartments.

What's so great about the apartments?

Well, one of the most important things students who opt for apartment life consider is cost-efficiency. When relieved of the burden of the dorm-mandatory meal card, students save a lot of money. Apartment dwellers have their own kitchens, and usually keep an ample supply of food on hand when residents throw in twenty dollars a week. A better bonus is living with someone who likes to cook or is at least able to cook. Otherwise, you just learn

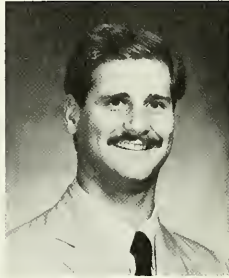

David A. Henrich

Henrich, David A. BS, Finance. Flourtown, PA.

Henry, Katherine E. BA, Computer Science. Phila., PA Spanish Club, Weightlifting Club, Kappa Mu Epsilon.

Hertzog, Francis. BA, Psychology. Bethel Park, PA. Alpha Epsilon, Psi Chi.

Hilpl, Eileen M. BS, Personnel and Labor Relations-Management. Phila., PA. Alpha Theta Alpha, American Society for Personnel Administrators, Society for the Advancement of Management.

Hinchey, Edward F. BS, Marketing-Management. Phila., PA. Society for the Advancement of Management.

Hoesle, Glenn F. BS, Marketing. Phila., PA.

Hogan, Karen Francis. BA, Political Science. Phila., PA. Political Science Association.

Holloran, Nora. BA, Communications. Phila, PA.



Katherine E. Henry

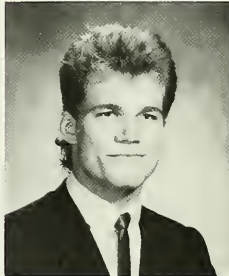

Francis Hertzog



Eileen M. Hilpl



Edward F. Hinchey



Glenn F. Hoesle



Karen Francis Hogan



Nora Holloran

What Dickens novel has David carrying the message "Barkis is willin'" to Peggy?

David Copperfield

the hard way: trial and error.

Many students also appreciate the greater privacy that is inherent in apartment life — generally, all you have to do when you need to study is close the door of your room.

Living with two or three friends who share the same interests is another plus in the apartments. Often, fraternities or sororities get together for a block of apartments; the same goes for groups of friends from the various dorms. It's possible to get two or three apartments right next to each other. That way, you can enjoy the closeness of dorm life with the advantages of apartment life.

The apartments also frequently enjoy dominance in intramurals because they have a greater wealth of talent from which to choose — both Theresa Court and La Salle apartments currently house over one hundred students, more than dorm floors. (And apartment dwellers can still play for dorm teams if they'd like.)

This is apartment life — plus a lot more. It's an enjoyable experience, and it also teaches you many of the skills and responsibilities you need to survive on your own after graduation.

... but watch out for the roaches.

Max McGruff



Anna Marie Hollup



Richard A. Holt



Kathleen M. Holtz



Lorraine E. Hoover

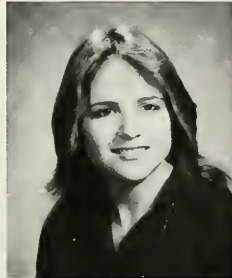

Andrea Elizabeth Horvath



Mary Beth Houk



Diane Christine Houlihan



Michael G. Huss

Hollup, Anna Marie. BA, Computer Science. Phila., PA.

Holt, Richard A. BS, Management-Marketing. Cinnaminson, NJ.

Holtz, Kathleen M. BS, Finance-Marketing. Phila., PA. Alpha Theta Alpha, Society for the Advancement of Management, Intramurals.

Hoover, Lorraine E. BA, Computer Science. Pennel, PA. Kappa Mu Epsilon.

Horvath, Andrea Elizabeth. BA, Biology. Willingboro, NJ. Tennis, Phi Alpha Beta.

Houk, Mary Beth. BS, Management. Churchville, PA. Gamma Sigma Sigma.

Houlihan, Diane Christine. BA, English. Havertown, PA. Masque, Gavel, Collegian.

Huss, Michael G. BA, Biology. Mount Holly, NJ. Weightlifting, Alpha Epsilon Delta.

What is the outermost part of the sun called?

The corona



Maria Elena Iacono



Stephanie Ann Ihrig



Ermanno M. Incollingo



Lynne Theresa Jacobs



Jose E. Jacome

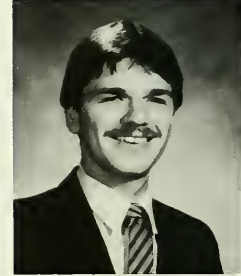

Richard Janyszek

Iacono, Maria Elena. BS, Finance-Marketing. Phila., PA. Marketing Association, Business Honor Society, Financial Management Association.

Ihrig, Stephanie Ann. BS, Accounting. Bensalem, PA. Accounting Association, Alpha Theta Alpha.

Incollingo, Ermanno M. BS, Accounting. Phila., PA.

Jacobs, Lynne Theresa. BA, Political Science-Public Administration. Phila., PA. Alpha Theta Alpha, Intramurals, Political Science Association, American Society for Personnel Administrators.

Jacome, Jose E. BA, Computer Science. Phila., PA.

Janyszek, Richard. BS, Finance-Management. Phila., PA.

Jenkins, James H., III. BS, Accounting. Medford, NJ. Pi Kappa Phi, Golf, Business Honor Society, Alpha Epsilon.

Johnson, Deborah W. BS, Finance. Trenton, NJ.

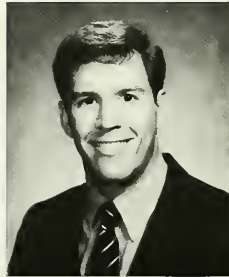

James H. Jenkins, III



Deborah W. Johnson



How many times larger than life is the Statue of Liberty?

Twenty



Kirsten K. Johnson



Marie E. Johnson



Theresa Ann Johnson



Margaret A. Johnston



Christine Jonas



Eileen M. Jonas



Anita Marie Joseph



David Junod

Johnson, Kirsten K. BA, English. Marlton, NJ.

Johnson, Marie E. BS, Marketing. Phila., PA. Marketing Association.

Johnson, Theresa Ann. BS, Accounting. Phila., PA.

Johnston, Margaret A. BA, Computer Science. Wyncote, PA. Phi Gamma Nu, Kappa Mu Epsilon Honor Society, Kappa Mu Epsilon.

Jonas, Christine. BA, Communications. Audobon, PA. Gamma Phi Beta, Alpha Epsilon Rho.

Jonas, Eileen M. BS, Accounting. Phila., PA. Students' Government Association, Beta Alpha, Accounting Association.

Joseph, Anita Marie. BS, Marketing-History. Cherry Hill, NJ. Marketing Association, La Salle Equestrian Team.

Junod, David. BS, Accounting. Phila., PA. Intramurals, Beta Alpha.

Who is the only President carved on Mt. Rushmore wearing glasses?

Theodore Roosevelt



Kaiser, Christopher P. BA, English. Warminster, PA. Masque, Collegian, WEXP, Gavel Society.

Kamper, Caroline Ann. BA, Biology. Huntingdon Valley, PA. Phi Alpha Beta, Alpha Epsilon Delta, Residence Council, Student Community Service Program.

Kane, David B. BS, Finance. Phila., PA.

Kane, Mary T. BS, Management. Phila., PA.

Kane, Sheila D. BS, Accounting-Finance. Phila., PA. Business Honor Society, Beta Alpha.

Kane, William J., Jr. BA, Communications-Marketing. Collegian, Explorer.

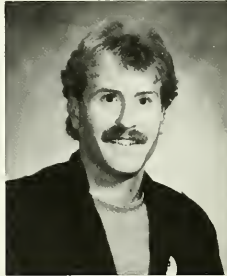

Christopher P. Kaiser



Caroline Ann Kamper

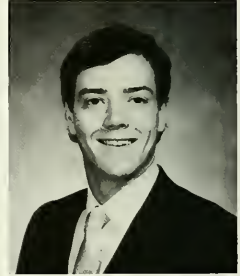

David B. Kane



Mary T. Kane



Sheila D. Kane

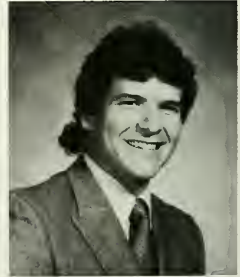

William J. Kane, Jr.

When was La Salle's B.S. degree in Accounting started?

1931



Stacy Michelle Kaplan

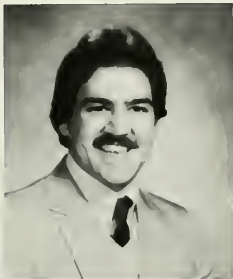

Matthew L. Karakaedos



Leslie R. Kasprzak



Bernice C. Kates



Thomas F. Keenan



Jerry Kehoe



Colleen Marie Kelly



Stacey E. Kelly



Andrew J. Kemp



Gary W. Kennedy



Barbara F. Killian



Rosemary Kilroy

Kaplan, Stacy Michelle. BA, Biology, Phila., PA. Alpha Epsilon Delta, Alpha Epsilon, Phi Alpha Beta, La Salle Women's Organization.

Karakaedos, Matthew L. BA, Political Science, Phila., PA. Political Science Association.

Kasprzak, Leslie R. BA, English, Charlestown, NH.

Kates, Bernice C. BA, German-Russian-Secondary Education, Phila., PA. Hillel, German Club.

Keenan, Thomas F. BA, Communications, Bryn Mawr, PA. Collegian.

Kehoe, Jerry. BA, Sociology, Bristol, PA.

Kelly, Colleen Marie. BS, Finance-French, Phila., PA. Business Honor Society, French Club, Collegium Musicum, Alpha Epsilon.

Kelly, Stacey E. BS, Accounting, Phila., PA. Beta Alpha.

Kemp, Andrew J. BA, Computer Science, Levittown, PA.

Kennedy, Gary W. BA, Geology, Phila., PA. Geology Club, Wrestling.

Killian, Barbara F. BA, Communications, Phila., PA. Crew, Collegian, Communications Department Board, Alpha Epsilon.

Kilroy, Rosemary. BA, Special Education, Phila., PA.

What were the last three U.S. states to join the Union?

Arizona, Alaska, and Hawaii



Margaret A. King



MaryAnn Klaumenzer



King, Margaret A. BA, Computer Science. Phila., PA.

Klaumenzer, Mary Ann. BS, Accounting. Phila., PA. Italian Club, Accounting Association.

Klein, Ira S. BA, Computer Science. Phila., PA. Kappa Mu Epsilon.

Klink, Joseph E. BS, Finance. Phila., PA. Sigma Beta Kappa.

Knox, Annemarie. BS, Finance. Willow Grove, PA.

Kochan, Linda C. BA, German. Phila., PA. German Club.

Kodroff, Jeffrey L. BS, Finance. Phila., PA. Business Honor Society, Food Service Committee, Investment Club, Alpha Epsilon.

Kohn, Andrea Jill. BS, Accounting. Dresher, PA. Health Care Administration Society, Accounting Association, Alpha Theta Alpha.

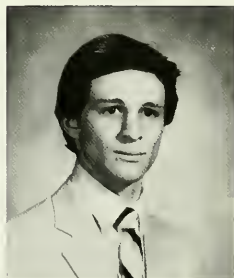

Ira S. Klein



Joseph E. Klink



Annemarie Knox



Linda C. Kochan



Jeffrey L. Kodroff



Andrea Jill Kohn

What IQ level is considered to be the beginning of genius?



Frederick Kohr

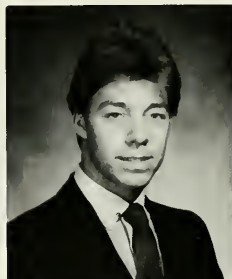

Peter Kohut



David Kopecki



Anne T. Kosc

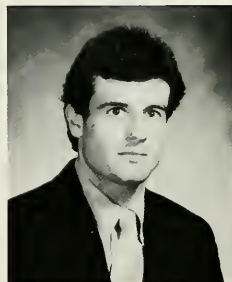

Kenneth Edward Kovan



Maureen A. Kovatch



David Kowalczyk



Richard D. Krauss

Kohr, Frederick. BS, Marketing. Phila., PA.

Kohut, Peter. BS, Accounting. Phila., PA. Phi Kappa Theta, Ukrainian Club, Accounting Association, Business Honor Society.

Kopecki, David. BA, Biology. Phila., PA. Lambda Chi Alpha.

Kosc, Anne T. BS, Accounting-Management. Phila., PA. Society for the Advancement of Management, Accounting Association, Beta Alpha.

Kovan, Kenneth Edward. BS, Marketing. Rumson, NJ. Business Honor Society, Crew, Alpha Epsilon.

Kovatch, Maureen A. BA, Psychology. North Wales, PA. Psi Chi.

Kowalczyk, David. BS, Management. Phila., PA.

Krauss, Richard D. BA, Computer Science. Phila., PA. Kappa Mu Epsilon Honor Society.

What's a funambulist?

A tightrope walker

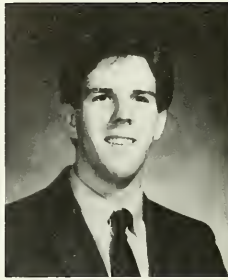

Stephen J. Ksiasek



Debra A. Kubachka



Sadhana Kumar

Ksiasek, Stephen J. BA, Physics. Plymouth Meeting, PA. Crew, Newtonian Society.

Kubachka, Debra A. BS, Finance-Management. Phila., PA. Society for the Advancement of Management, Business Honor Society.

Kumar, Sadhana. BS, Marketing-Computer Science. Phila., PA. Gamma Sigma Sigma, Inter-Fraternity/Sorority Council, *Explorer, Grimoire.*

Kunz, Catherine E. BS, Accounting. Phila., PA.

Kunz, David Peter. BS, Accounting. Churchville, PA.

Kuopas, Christina. BA, Computer Science. Phila., PA. Kappa Mu Epsilon, Ukrainian Club.

Kusnell, Regina E. BS, Management. Glenside, PA. Phi Gamma Nu, Society for the Advancement of Management.

Kyriakodis, Harry G. BA, English. Huntingdon Valley, PA.



Catherine E. Kunz



David Peter Kunz



Christina Kuopas



Regina E. Kusnell

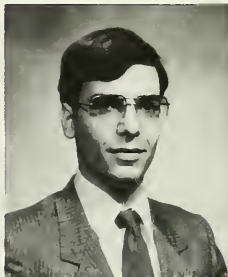

Harry G. Kyriakodis



How old was Mary Shelley when she wrote *Frankenstein*?

Nineteen



Christine Caryn Lacey

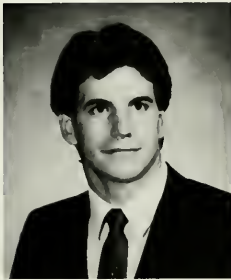

Andrew Lafond



Honora A. Laigaie



Cynthia Lanzey



Patrice D. Laporte



Kathleen Laughlin

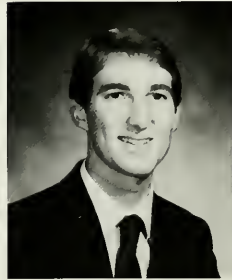

Daniel P. Lawlor

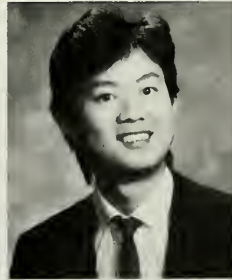

Yuchheang Lay

Lacey, Christine Caryn. BA, French-German. Phila., PA. Cheerleading, Gamma Phi Beta, German Club.

Lafond, Andrew. BS, Accounting. Warminster, PA. Wrestling, Pi Kappa Phi, Alpha Epsilon.

Laigaie, Honora A. BA, Special Education. Phila., PA.

Lanzey, Cynthia. BA, Communications. Phila., PA. Black Students of La Salle, Open House Committee.

Laporte, Patrice D. BA, Communications. Phila., PA.

Laughlin, Kathleen. BS, Accounting. Phila., PA. Accounting Association.

Lawlor, Daniel P. BS, Personnel and Labor Relations. Glenolden, PA. American Society for Personnel Administrators.

Lay, Yuchheang. BS, Information Systems. Rialto, CA.

Who was Beaver Cleaver's teacher?

Miss Landers

Leasure, T. Ross, F.S.C. BA, English-Education. Phila., PA. *Collegian*, Masque, Student Community Service Program, Lambda Iota Tau.

Leimkuhler, Raymond F. BS, Accounting. Feasterville, PA.

Lennox, Joseph R. BA, Chemistry. Phila., PA. Chymian Society.

Leshak, Stephen. BA, Computer Science-Mathematics. Phila., PA. Kappa Mu Epsilon, Kappa Mu Epsilon Honor Society, Ukrainian Club, Alpha Epsilon.

Levin, Benjamin. BS, Marketing. Cherry Hill, NJ.

Liddy, Mark J. BS, Accounting. Phila., PA.



T. Ross Leasure, F.S.C.



Raymond F. Leimkuhler



Joseph R. Lennox



Stephen Leshak



Benjamin Levin

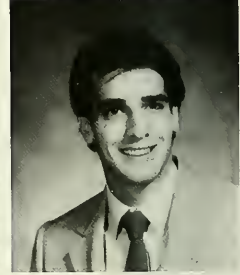

Mark J. Liddy





Timothy A. Liebmann

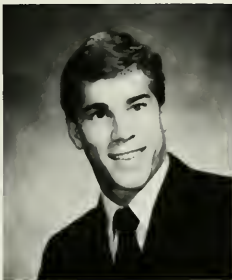

Robert William Liptak, II



Andrea Liszewski



Diane M. Locastro



Lisa A. Loeber



Vivian P. Lopez



Michael Lubonski

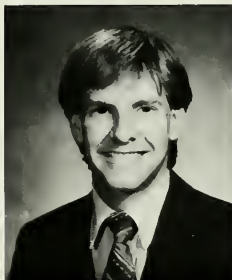

Robert P. Lyons



Kathleen MacDermott



Jean T. MacMoran



John Macoretta



Madeline T. Madden

Liebmann, Timothy A. BS, Accounting. Holland, PA.

Liptak, Robert William, II. BS, Accounting-Finance. Greenville, SC. Tau Kappa Epsilon, Wrestling, Beta Alpha, Accounting Association.

Liszewski, Andrea. BA, Computer Science. Phila., PA. Kappa Mu Epsilon, Kappa Mu Epsilon Honor Society.

Locastro, Diane M. BA, Biology. Phila., PA.

Loeber, Lisa A. BA, Criminal Justice. Collingswood, NJ.

Lopez, Vivian P. BS, Accounting. Phila., PA. Accounting Association.

Lubonski, Michael. BA, Economics. Phila., PA.

Lyons, Robert P. BA, Biology. Southampton, PA. Alpha Epsilon.

MacDermott, Kathleen. BA, Criminal Justice. Melrose Park, PA.

MacMoran, Jean T. BA, English. Phila., PA. Explorer, Education Society, English Club.

Macoretta, John. BA, Political Science. Phila., PA. Masque, Political Science Association, Alpha Epsilon.

Madden, Madeline T. BS, Accounting. Phila., PA.

How many evening school programs did La Salle have before the present one began in 1946?

Four (in 1874, in 1915, in 1940, and in 1942)

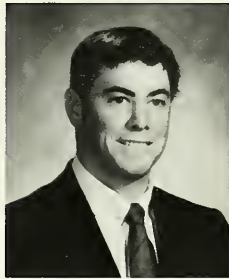

Joseph S. Mahan



Kathleen A. Mahoney

Mahan, Joseph S. BA, Computer Science. Hulmeville, PA. Intramurals.

Mahoney, Kathleen A. BS, Personnel and Labor Relations. Churchville, PA.

Malasky, Ronald K. BA, Biology. Phila., PA.

Mallon, Lisa M. BS, Accounting. Phila., PA. Business Honor Society, Beta Alpha, Health Care Administration Society, Alpha Epsilon.

Malloy, Amy M. BA, Communications. Levittown, PA. Alpha Epsilon Rho.

Manko, Wasyl, Jr. BS, Management. Phila., PA. Tennis, Ukrainian Club, College Republicans.

Mann, Francis J. BA, Biology. Phila., PA.

Mannello, Catherine A. BS, Accounting. Morrisville, PA. Beta Alpha, Accounting Association, Business Honor Society.



Ronald K. Malasky



Lisa M. Mallon



Amy M. Malloy



Wasyl Manko, Jr.



Francis J. Mann



Catherine A. Mannello

What's Doonesbury's first name?

Michael



Diane Manno



John Patrick Manta



Shawn Manzi



John F. Marazzo



Lisa Karlyn Marino

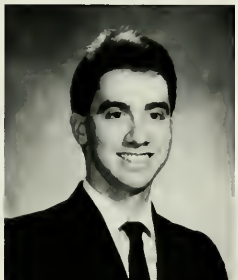

Roman S. Maslij



Hope A. Masluk



Stephanie Louise Massey



Anita M. Mastroieni



Robert N. Masucci, II

Manno, Diane. BA, Special Education. Maplewood, NJ. Gamma Phi Beta, Council for Exceptional Children, Masque.

Manta, John Patrick. BA, Biology. Norristown, PA. Residence Council, Alpha Epsilon Delta.

Manzi, Shawn. BA, Criminal Justice. Phila., PA.

Marazzo, John F. BS, Accounting. Phila., PA.

Marino, Lisa Karlyn. BA, Communications. Reading, PA.

Maslij, Roman S. BS, Accounting. Phila., PA. Beta Alpha, Phi Kappa Theta, Ukrainian Club, Accounting Department Board.

Masluk, Hope A. BA, Psychology-English. Phila., PA. Psychology Department Board, Psi Chi.

Massey, Stephanie Louise. BSW, Social Work. Phila., PA. Student Social Work Association.

Mastroieni, Anita M. BA, Communications. Phila., PA. Collegian, WEXP, Alpha Epsilon.

Masucci, Robert N., II. BS, Marketing. Blue Bell, PA. Pi Kappa Phi.

What ship bears the identification number NCC 1701?

The starship Enterprise



Lisa Ann May



Mary D. McBride



Colleen Ann McBryan

May, Lisa Ann. BA, Biology. Astoria, NY. Tennis, Phi Alpha Beta, Intramurals.

McBride, Mary D. BA, Computer Science. Phila., PA.

McBryan, Colleen Ann. BA, Computer Science. Narberth, PA. Residence Council, Kappa Mu Epsilon.

McCaffrey, Suzanne. BA, Communications-Marketing. Blue Bell, PA. Basketball, Alpha Theta Alpha.

McCarthy, Nadine. BS, Quantitative Analysis. Phila., PA. Business Honor Society.

McCaw, James F. BS, Accounting. Phila., PA. Accounting Association, Intramurals.

McCloskey, Michael C. BA, Biology. Narberth, PA.

McCloskey, Patricia Ann. BS, Accounting. Ardsley, PA. Accounting Association, La Salle Singers, American Production and Inventory Control Society.



Suzanne McCaffrey



Nadine McCarthy



James F. McCaw

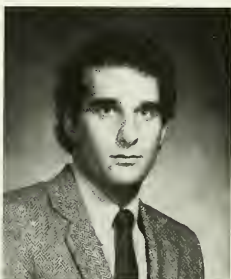

Michael C. McCloskey



Patricia Ann McCloskey

Rock-and-Roll Discovers Its Conscience

While rock-and-roll produced many new groups and songs in 1985, its biggest product may be its new-found power to help people in need and raise society's conscience about world problems.

In the fall of 1984, British rock star Bob Geldof (lead singer of the Boomtown Rats), stirred by reports of the famine in Africa, decided that it was his responsibility to help those in need. To that end, he organized the biggest names in British pop music into the group Band Aid and recorded "Do They Know It's Christmas?" The recording raised millions of dollars for famine relief and focused world attention on the problem.

Band Aid's success inspired American musician Quincy Jones to try it in the States. He gathered American recording stars from Ray Charles to Cyndi Lauper into the group United Support of Artists (USA) for Africa for the song "We Are the World," which rose to Number One on the charts and also raised millions.

Geldof, realizing the money-raising potential of these efforts, announced plans for a huge rock concert that would take place simultaneously in Philadelphia and London. On July 13, 1985, Live Aid rocked the world and featured some of the most famous names in the business, including reunions by Led Zepplin, the Who, and Crosby, Stills, and Nash.

By the end of 1985, the Band Aid Trust had raised more

What was the name of Scarlett O'Hara's plantation?

Tara



John F. McClunn



Marianne McCormick



Raymond F. McCullagh



Francis R. McCully



Thomas M. McCurdy

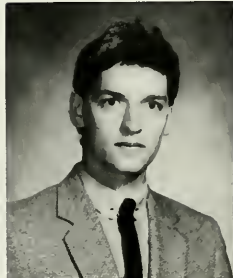

James McCusker

than \$85 million to help end the suffering in Africa. Inspired by this success, other musicians organized similar operations for special causes. Country and pop music stars joined Willie Nelson for Farm Aid, a concert to help America's family farmers. Singer Julio Iglesias led an effort on behalf of the Mexico City earthquake victims. And another group of artists, led by jazz musician Miles Davis, lent their talents to *Sun City*, an album in protest of apartheid in South Africa. In addition, at every stop on his summer tour, Bruce Springsteen donated thousands of dollars to help the poor and the homeless, and encouraged his fans to do the same.

What separates Band Aid and its sister benefits from the past efforts of rock musicians who protested social evils are their widespread support and efficient organization. Geldof and company combined the artist's sense of civic duty with modern organizational and fundraising strategies. Also, Geldof is not perceived as some long-haired artist trying to make a statement about love and peace; instead, view of him as a man with a specific goal trying to use his resources to win public and powerful support lends his efforts a new sense of respectability.

But whether rock artists continue to be successful in their efforts can't be predicted; much depends on how well the funds are spent, and on how long these artists continue to work for causes. In any event, 1985 will be remembered as the year rock-and-roll rediscovered the very real social and political influence it can have on world events.

John A. Macoretta

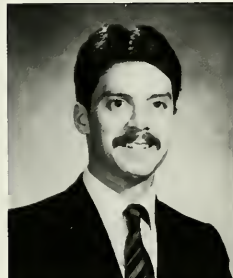

Robert J. McDade, Jr.



Cynthia B. McDermott

McClunn, John F. BS, Marketing. Rumson, NJ. Sigma Phi Lambda, Intramurals.

McCormick, Marianne. BA, Mathematics-Computer Science. Upper Darby, PA. Track, Honors Board, Middle States Task Force.

McCullagh, Raymond F. BA, Communications. New City, NY. Sigma Phi Lambda.

McCully, Francis R. BA, Biology. Warminster, PA.

McCurdy, Thomas M. BS, Accounting. Phila., PA.

McCusker, James. BS, Marketing. Phila., PA.

McDade, Robert J., Jr. BA, Political Science. North Cape May, NJ. Phi Gamma Delta, St. Thomas More Law Society, Political Science Association.

McDermott, Cynthia B. BA, Communications. Phila., PA. WEXP, Softball, Volleyball.

McDonnell, James E. BS, Marketing. Phila., PA. Marketing Association, Health Care Administration Society, Intramurals.

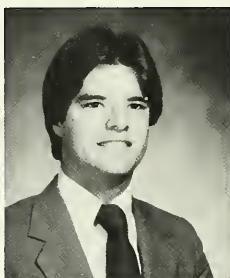

James E. McDonnell



Jerome M. McDonnell



Marianne V. McErlane

McDonnell, Jerome M. BA, Computer Science. Cheltenham, PA. Kappa Mu Epsilon.



Barney McFadden, Jr.



Michael T. McGinn



John P. McGonigle

McErlane, Marianne V. BS, Accounting. Phila., PA. Volleyball, Intramurals, Student Community Service, Open House Committee.

McFadden, Barney, Jr. BA, Communications-Psychology. Phila., PA. Phi Kappa Theta, Psi Chi.

McGinn, Michael T. BS, Accounting. Phila., PA.

McGonigle, John P. BA, Communications. Turnersville, NJ. Tau Kappa Epsilon, Students' Government Association, Alpha Epsilon

McGovern, Diane B. BS, Accounting-Finance. Phila., PA. Accounting Association.



Diane McGovern



James J. McGrath



Sean M.X. McGrath

McGrath, James J. BA, Economics. Phila., PA. College Republicans.

McGrath, Sean M.X. BS, Finance Quantitative Analysis. Haverstown, PA. Honors Board, Business Honor Society.

McGurk, John M. BA, Mathematics. Phila., PA.

McHugh, Barbara A. BA, Special Education. Milford, CT.

McHugh, Charles F. BA, Biology. Southampton, PA.

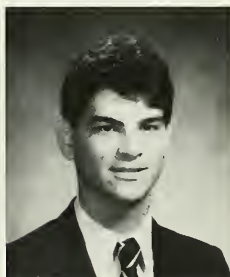

John M. McGurk



Barbara A. McHugh



Charles F. McHugh

What was Greta Gustafsson's stage name?

Greta Garbo



Scott C. McHugh



Thomas M.G. McIntyre



Michele F. McKee



Patricia M. McKenna



Edward P. McKeogh, III

McHugh, Scott C. BA, Communications. Churchville, PA. La Salle Entertainment Organization, WEXP, *Collegian*.

McIntyre, Thomas M.G. BS, Accounting. Abington, PA. Beta Alpha.

McKee, Michele F. BS, Accounting. Phila., PA.

McKenna, Patricia M. BA, Biology. Phila., PA.

McKeogh, Edward P., III. BA Communications. Phila., PA. Communications Department Board, *Collegian*, *Explorer*, *Grimoire*, Alpha Epsilon.

What is believed to be created when a star collapses?

A black hole

WHO'S WHO



Daniel McKernan



John P. McLaughlin

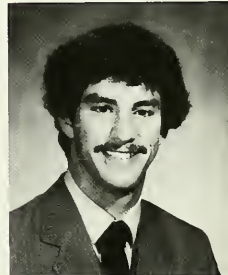

Michael J. McLaughlin

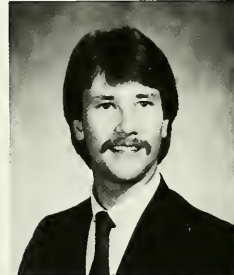

Michael McLaughlin



Carol Eileen McLoughlin



Linda M. McMenamin



Gertrude McMullen



Peter J. McNulty

McKernan, Daniel. BS, Management-Personnel and Labor Relations. Parsippany, NJ.
McLaughlin, John P. BS, Accounting. Phila., PA.
McLaughlin, Michael J. BS, Accounting-Computer Science. Phila., PA. Baseball, Beta Alpha, Accounting Association.
McLaughlin, Michael. BA, Communications. Thornwood, MD.
McLoughlin, Carol Eileen. BA, Computer Science. Moorestown, NJ. Field Hockey, Kappa Mu Epsilon, Kappa Mu Epsilon Honor Society.
McMenamin, Linda M. BS, Accounting. Jenkintown, PA.
McMullen, Gertrude. BA, Computer Science. Phila., PA.
McNulty, Peter J. BS, Finance-Marketing. Phila., PA.

DAY

Patricia Arokiasamy
 Brian P. Augustine
 Barbara A. Baharian
 Anthony J. Baratta
 Jeanette M. Baun
 Lisa M. Bellino
 Karen J. Bennett
 Michael P. Bradley
 Jennifer L. Brown
 John Gary Brown
 Ellen M. Campbell
 Susan J. Cherry
 Patricia K. Chynoweth
 Anne T. Ciecko
 Hugh P. Clancy, Jr.
 Marie Formanek
 Judith E. Gallagher
 Angela M. Graham

Michael M. Hollowell
 Margo Heckman
 Kevin D. Hennessy
 Francis Hertzog
 Maria E. Iacono
 James H. Jenkins
 Stacy M. Kaplan
 David G. Kipp
 Sadhana Kumar
 John P. McGonigle
 Michael J. McLaughlin
 Lisa M. Mallon
 Gregg R. Melinson
 Joseph G. Michels
 Anthony M. Morelli
 Karen Motsko
 Stephen T. Mudry
 Audrey M. Nugent

When are shadows shorter, in summer or winter?

CLASS OF '86

Nnaemeka C. Okoro
 Lisa M. Perricone
 Laura A. Peszka
 Richard Preston
 Lynn A. Provost
 Maria E. Prybella
 Alexander T. Rakowsky
 Paul J. Roach
 Janine Rocco

EVENING

Mary A. Anthony
 Jane E. Bates
 Nancy R. Cirone
 Thomas J. Doyle
 Claudia S. Forstater
 Regina A. Kapusnick
 Donald R. McClure

Helen M. Schrama
 Charlene B. Scullin
 Marybeth Senn
 Michael A. Sweeder
 Mark A. Thomas
 Lisa M. Tresnan
 Monica K. Wiltshire
 Christine C. Williams
 Jeanne M. Yuengling

Kathy L. Middleton
 Paulette R. Schank
 Ruth K. Seitter
 Sharon M. Seymour
 Pamela L. Trow
 Diane M. Vollberg
 Raymond P. Zegarski

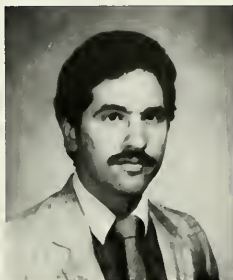

Steven M. Medaglia



Gregg Melinson

Medaglia, Steven M. BA, Communications. Phila., PA. WEXP.
Melinson, Gregg. BA, English. Phila., PA. Students' Government Association, Phi Gamma Delta, **Collegian**, Alpha Epsilon.

Menello, Robert S. BS, Finance. Phila., PA.

Mensah, Isaac. Accounting-Finance. Phila., PA.

Metz, John. BS, Marketing. Rockville, MD. Pi Kappa Phi, Society for the Advancement of Management, Marketing Association.

Michels, Joseph. BA, Physics-English. Cheverly, MD. Crew, **Collegian**, Alpha Epsilon.

Mikus, Thomas L. BS, Marketing-Management. Phila., PA. Marketing Association, Accounting Association.

Miles, Thomas W. BSW, Social Work-Criminal Justice. Phila., PA.



Robert S. Menello



Isaac A. Mensah



John Metz



Joseph Michels

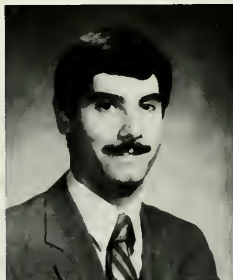

Thomas L. Mikus



Thomas W. Miles

What is Alfred E. Newman's motto?

What, me worry?

Miller, Patricia Ann. BA, Communication Arts-Political Science. Irvington, NJ. Equestrian Team, Intramurals, Apartment Association.

Miller, Robert P. BA, Communications. Phila., PA.

Miller, Thomas M. BS, Management. Phila., PA.

Milnamow, James J., Jr. BS, Marketing-Management. Cherry Hill, NJ. Pi Kappa Phi, Marketing Association, Society for the Advancement of Management.

Minissale, Anthony J. BS, Finance. Phila., PA.

Mintzer, Patrick S. BS, Marketing. Phila., PA.

Minus, Denise. BS, Accounting. Phila., PA. Accounting Association, St. Thomas More Law Society.

Mirarchi, Janice E. BS, Accounting. Phila., PA. Business Honor Society.

Mohr, Raymond C. BS, Finance. Furlong, PA. Investment Club, Committee for the Homeless, Phonathon Campaign.

Mooney, Judith. BS, Marketing-Management. Wynnewood, PA.

Moore, Juanita. BA, Psychology. Phila., PA. Black Students of La Salle.

Moore, Lisa F. BS, Marketing. Monroe, CT. Gamma Phi Beta, Marketing Association.



Patricia Ann Miller



Robert P. Miller



Thomas M. Miller



James J. Milnamow, Jr.



Anthony J. Minissale

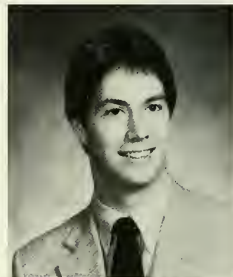

Patrick S. Mintzer



Denise Minus



Janice E. Mirarchi

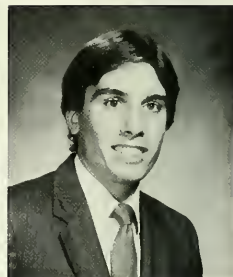

Raymond C. Mohr



Judith Mooney



Juanita Moore



Lisa F. Moore

True or false: Space was so limited at one time in La Salle's history that classrooms had to double as bedrooms for the Brothers.

True, at several times in La Salle's history

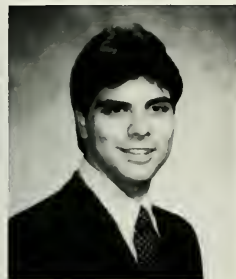

Anthony W. Mora

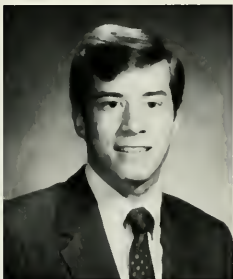

Anthony Morelli



John J. Morgan



Robert R. Morgan, Jr.



Robert Moroz



Joann L. Morris

Mora, Anthony W. BS, Marketing-Management. Cherry Hill, NJ.

Morelli, Anthony. BS, Finance - Information Systems. Englishtown, NJ. Track, Cross Country, Business Honor Society, Residence Council, Alpha Epsilon.

Morgan, John J. BA, Political Science-Public Administration. Phila., PA. College Republicans.

Morgan, Robert R., Jr. BA, Mathematics-Computer Science. Phila., PA. Kappa Mu Epsilon.

Moroz, Robert. BS, Accounting-Finance. Phila., PA. Beta Alpha, Business Honor Society, Investment Club, Financial Management Association.

Morris, Joann L. BS, Accounting. Phila., PA.





Craig S. Morrison



Richard Steven Morrow



Morrison, Craig S. BA, Economics, Phila., PA.

Morrow, Richard Steven. BA, Biology. Phila., PA. Hillel, Alpha Epsilon Delta, Alpha Epsilon.

Motsko, Karen A. BA, Communications. Whitehall, PA. Students' Government Association, Alpha Theta Alpha, Residence Council, Alpha Epsilon.

Mudry, Stephen T. BS, Management-Finance. Phila., PA.

Mullen, James A. BA, Computer Science. Glenside, PA. Ice Hockey Club.

Muller, Robert J. BS, Accounting. Phila., PA.

Mullin, James P. BS, Accounting. Bensalem, PA. Accounting Association, New Student Orientation, Beta Alpha.

Mullins, Aaron D. BA, Computer Science. Oreland, PA.



Karen A. Motsko

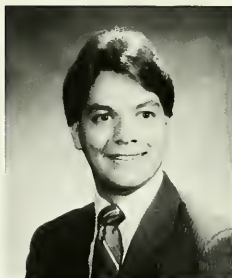

Stephen T. Mudry



James A. Mullen



Robert J. Muller

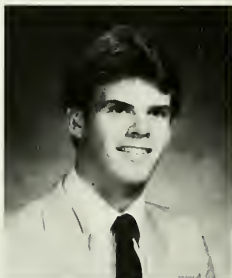

James P. Mullin



Aaron D. Mullins

What is the oldest professional sports trophy in North America?

Hockey's Stanley Cup



Raymond M. Murray



Colleen M. Murphy

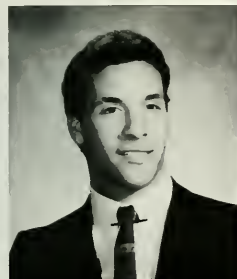

Dominic F. Nappi



Mary Elizabeth Nassauer



Jennifer J. Nathans



Joseph R. Nelson, Jr.

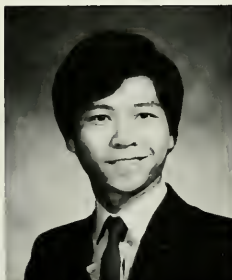

Hung Manh Nguyen



Joan Beth Nichols

Murray, Raymond M. BS, Finance-Management. Chester, NJ.

Murphy, Colleen M. BA, Communications - Marketing. New Britain, PA.

Nappi, Dominic F. BS, Accounting. Cherry Hill, NJ. Intramurals, Pi Kappa Phi, Accounting Association.

Nassauer, Mary Elizabeth. BA, Political Science. Bayport, NY. Political Science Association, Gamma Phi Beta, Softball, Cross Country.

Nathans, Jennifer J. BA, Communications. Phila., PA.

Nelson, Joseph R., Jr. BS, Marketing. Phila., PA.

Nguyen, Hung Manh. BA, Computer Science. Willow Grove, PA.

Nichols, Joan Beth. BA, Biology. Chalfont, PA.

What city dug the first subway?

London



Nichols, Mark G. BS, Finance.
Phila., PA.
Nichter, Annette C. BS, Ac-
counting. Phila. PA. *Collegian*,
Alpha Epsilon.
Niemann, Michael Shawn. BA,
English. Holland, PA.
Nieves, Angel. BS, Management
Phila., PA.
Nolte, James A. BA, Communi-
cations. Phila., PA. WEXP.
Nowark, Claire BS, Accounting.
Churchville, PA.

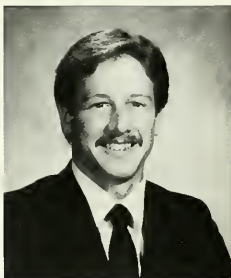

Mark G. Nichols



Annette C. Nichter



Michael Shawn Niemann

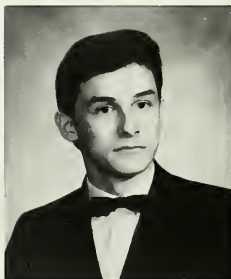

Angel Nieves



James A. Nolte



Claire Nowark

Who was the first United States President born outside the original states?

The sixteenth, Abraham Lincoln



Audrey M. Nugent



Kevin T. O'Brien



Michael C. O'Connor



Michelle Toben O'Grady



Nnaemeka Okoro



Donald J. O'Neill

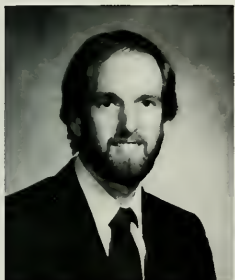

Richard K. Ormsby



Milton C. Otto



Luba Palasiuk



Maria Palasiuk



Elaine M. Pang



Raymond P. Parenti

Nugent, Audrey M. BA, Public Administration-English. Wyndmoor, PA. Student's Government Association, *Collegian*, Alpha Epsilon.

O'Brien, Kevin T. BS, Finance. Lansdale, PA. Investment Club, La Salle Entertainment Organization, Residence Council.

O'Connor, Michael C. BA, Biology. Hatfield, PA.

O'Grady, Michelle Toben. BA, Special Education. Newtown Square, PA. Field Hockey, Council for Exceptional Children, Orientation, Alpha Epsilon.

Okoro, Nnaemeka, BS, Marketing-Management. Phila., PA. Phi Beta Sigma, International Club, Black Students of La Salle.

O'Neill, Donald J. BS, Marketing. Phila., PA.

Ormsby, Richard K. BA, Biology. Southampton, PA. Phi Gamma Delta.

Otto, Milton C. BA, Mathematics-Computer Science. Phila., PA. Kappa MuEpsilon.

Palasiuk, Luba. BA, French-Finance. Phila., PA. Ukrainian Club, French Club, Business Honor Society.

Palasiuk, Maria. BA, Biology. Phila., PA. Alpha Epsilon Delta, Ukrainian Club, French Club.

Pang, Elaine M. BS, Finance-Information Systems. Bensalem, PA. Business Honor Society, Financial Management Association, Society for the Advancement of Management.

Parenti, Raymond P. BA, History. Phila., PA.

What is the pen name of Theodore Geisel?

Dr. Seuss

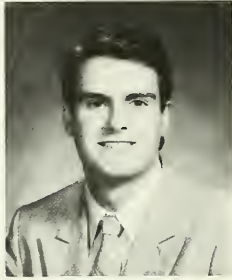

Michael L. Parrish

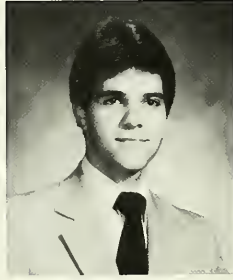

Thomas Pasquale



Amit A. Patel

Parrish, Michael L. BA, Communications. Phila., PA. Tau Kappa Epsilon, Alpha Epsilon Rho.

Pasquale, Thomas. BA, Computer Science-Physics. Phila., PA. Kappa Mu Epsilon, Newtonian Society.

Patel, Amit A. BA, Biology. Phila., PA. Alpha Epsilon Delta, Intramurals, Baseball.

Patterson, Terri L. BA, Computer Science-Information Systems. Phila., PA.

Pauley, Karen M. BS, Accounting. Phila., PA. Alpha Theta Alpha, La Salle Entertainment Organization, Accounting Association, Residence Council.

Pena, Gloria M. BA, Mathematics-Spanish. Phila., PA.

Pennypacker, Monica L. BA, Computer Science. Graterford, PA. Grimoire.

Peréz Picó, Javier E. BS, Finance. San Juan, Puerto Rico.



Terri L. Patterson



Karen M. Pauley



Gloria M. Pena



Monica L. Pennypacker

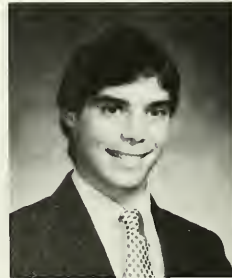

Javier E. Pérez Picó



Who signed Clark Gable's US military service discharge?

Ronald Reagan



Victoria E. Pérez Picó



Lisa M. Perricone



Laura A. Peszka

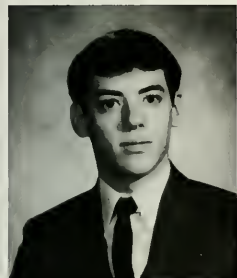

John J. Peyton



Dallas Philson



Joanne Maria Pilla



Sharon A. Pody



James M. Pond

Pérez Picó, Victoria E. BA, Spanish-Secondary Education. San Juan, Puerto Rico.

Perricone, Lisa M. BS, Marketing-Quantitative Analysis. Hatboro, PA. Marketing Association, Phi Gamma Nu.

Peszka, Laura A. BA, Biology-Psychology. Erdenheim, PA. Honors Board, Alpha Epsilon Delta, *Collegian*, Psi Chi.

Peyton, John J. BS, Marketing-Management. Phila., PA. Marketing Association, Society for the Advancement of Management.

Philson, Dallas. BA, Criminal Justice. Phila., PA. Basketball.

Pilla, Joanne Maria. BA, Communications-Marketing. Phila., PA. Gamma Phi Beta, *Collegian*, Marketing Association, Alpha Epsilon.

Pody, Sharon A. BS, Accounting. Cinnaminson, NJ. Gamma Phi Beta, Intramurals.

Pond, James M. BA, Biology. Phila., PA. Alpha Epsilon Delta, Baseball, Intramurals.

What woman has the most monuments erected to her?

The Virgin Mary

Pownall, Mary. BA, Special Education. Phila., PA.

Preston, Patricia A. BSW, Social Work. Phila., PA. Student Social Work Association.

Preston, Richard. BA, Economics. Phila., PA. Economics Association, Omicron Delta Epsilon, Gavel Society, *Grimoire*, Alpha Epsilon.

Prinzo, Joseph. BS, Marketing-Management. Norristown, PA.

Procopio, Maria C. BS, Marketing-Management. Phila., PA. Society for the Advancement of Management, Marketing Association.

Provence, Michael L. BS, Management-Personnel and Labor Relations. Phila., PA.

Provost, Lynn A. BA, English-Education. Glenside, PA. Alpha Theta Alpha, Residence Council.

Prybella, Maria Elaine. BA, Computer Science-Management. Phila., PA. Society for the Advancement of Management, Orientation Steering Committee, Middle States Task Force, Kappa Mu Epsilon, Alpha Epsilon.

Purcell, Joseph A. BS, Management. Phila. PA.

Quigley, Maureen E. BS, Management. Phila., PA. Society for the Advancement of Management.



Mary Pownall



Patricia A. Preston



Richard Preston



Joseph Prinzo



Maria C. Procopio



Michael L. Provence



Lynn A. Provost



Maria Elaine Prybella

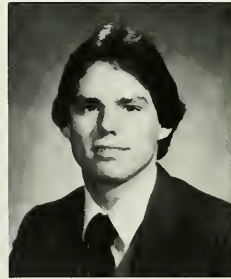

Joseph A. Purcell



Maureen E. Quigley

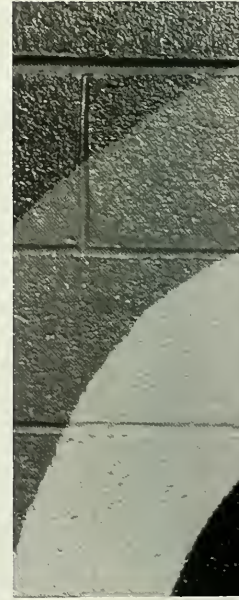

What is the main ingredient in Coca-Cola after water?

Sugar.



Allan Quis



Gina N. Raboy



Alexander T. Rakowsky



Mary Randall



Monica M. Rauchet



Scott A. Reale

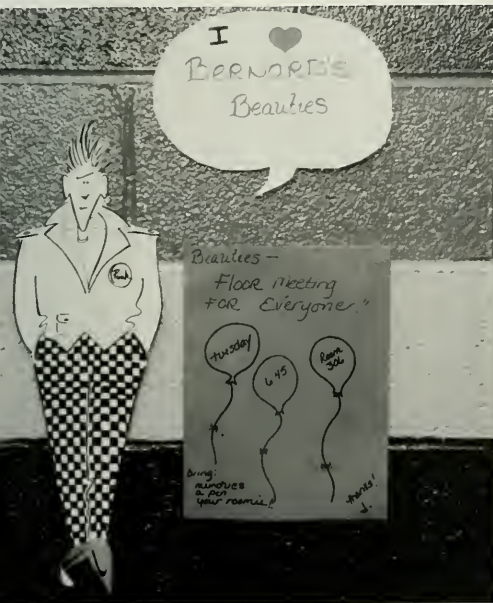

Donald F. Recchia



Margaret M. Regan

Quis, Allan. BA, Secondary Education. Hauppauge, NY.

Raboy, Gina N. BA, Computer Science-Finance. Phila., PA.

Rakowsky, Alexander T. BA, Biology. Phila., PA. Right-to-Life Committee, Alpha Epsilon Delta, La Salle Singers, Alpha Epsilon, Chymian Society.

Randall, Mary. BSW, Social Work. Phila., PA. Student Social Work Association.

Rauchet, Monica M. BS, Accounting. Phila., PA. Accounting Department Board, Accounting Association.

Reale, Scott A. BA, Computer Science-Marketing. Levittown, PA.

Recchia, Donald F. BA, Biology-Art History. Phila., PA.

Regan, Margaret M. BA, Communications. Gwynedd, PA. Alpha Epsilon Rho.

What female suspect in the game of *Clue* is single?

Miss Scarlet

Regan, Timothy R. BS, Personnel and Labor Relations. Phila., PA. Crew, Sigma Phi Lambda, Marketing Association.

Reifsteck, Susan A. BS, Marketing. Willingboro, NJ. Marketing Association, Gamma Phi Beta.

Rhoades, Leonard J., III. BA, Political Science. Phila., PA. Phi Gamma Delta, Intramurals, Gavel Society.

Richard, James, Jr. BS, Management. Holland, PA.

Richards, Harry G. BA, Computer Science. Phila., PA.

Rispo, Michele L. BA, Secondary Education. Phila., PA.

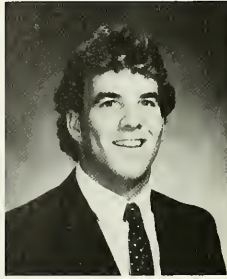

Timothy R. Regan



Susan A. Reifsteck



Leonard J. Rhoades, III

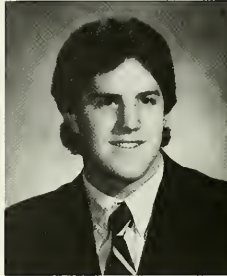

James Richard, Jr.

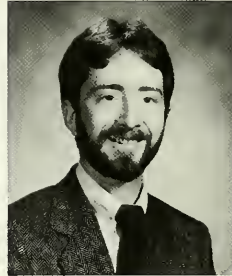

Harry G. Richards



Michele L. Rispo



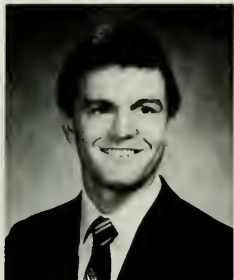

Paul J. Roach



Thomas M. Roarty



Albert J. Roby, III



Janine Rocco



Paul J. Rodden



Lisa Gerette Rogalski



Vincent S. Rogliano



Robin S. Roma



Rosemary Roman



Joann R. Romano



Diane Rosen



Robert R. Rosenheim, Jr.

Roach, Paul J. BS, Accounting. Broomall, PA. Business Honor Society, Beta Alpha, Basketball, Alpha Epsilon.

Roarty, Thomas M. BA, Mathematics-Computer Science. Bristol, PA. Sigma Beta Kappa, Newtonian Society, Chaess Club.

Roby, Albert J., III. BS, Accounting-Finance. Phila., PA. Society for the Advancement of Management.

Rocco, Janine. BS, Marketing-Management. Gwynedd Valley, PA. Gamma Phi Beta, Society for the Advancement of Management, Business Honor Society, Alpha Epsilon.

Rodden, Paul J. BA, History. Feasterville, PA.

Rogalski, Lisa Gerette. BA, Communications. Phila., PA. Alpha Epsilon Rho, WEXP, Intramurals.

Rogliano, Vincent S. BA, Psychology. Riverton, NJ. Phi Gamma Delta, Inter-Fraternity/Sorority Council, Weightlifting Club, Intramurals.

Roma, Robin S. BS, Personnel and Labor Relations. Glenside, PA.

Roman, Rosemary. BS, Accounting. Phila., PA.

Romano, Joann R. BA, Computer Science-Accounting. Phila., PA. Accounting Association.

Rosen, Diane. BA, Psychology. Phila., PA.

Rosenheim, Robert R., Jr. BS, Management. Phila., PA.

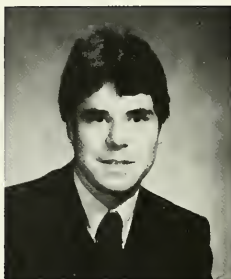

Paul Mitchell Rosenthal



Kevin Ruch

Rosenthal, Paul Mitchell. BA, Biology. Huntingdon Valley, PA. Hillel, Alpha Epsilon Delta.

Ruch, Kevin. BA, Psychology-Management. Camp Hill, PA. Cross Country, Track.

Rueter, Edward. BS, Marketing Phila., PA. Marketing Association.

Rush, Joseph. BA, French. Claymont, DE.

Ryan, Gerard P. BS, Marketing-Communications. Phila., PA. Alpha Epsilon Rho, Intramurals.

Saddler, David Brian. BA, Communications. Laurel, MD.

Sadtler, Diane I. BA, Communications. Orelan, PA.

Scargle, William I., Jr. BS, Finance. Cinnaminson, NJ. Investment Club.



Edward Rueter

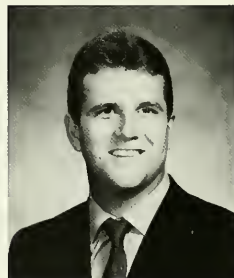

Joseph Rush

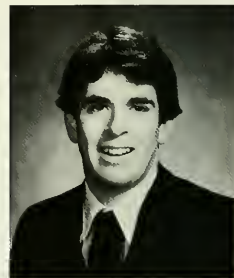

Gerard P. Ryan

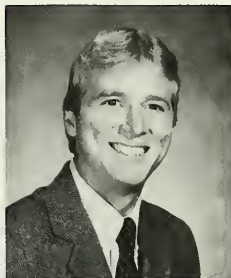

David Brian Saddler



Diane I. Sadtler



William I. Scargle, Jr.

What is the most common surname in the world?

Chang



Kenneth Schappell



Adam H. Schechter



Eric R. Scheffler



Jane Elliot Scheuren



Christina M. Schiliro



Frederick E. Schlossman



Helen Schrama



Paul A. Scott



Maria Frances Screnci



Charlene B. Scullin

Schappell, Kenneth. BS, Accounting. Levittown, PA. Beta Alpha, Business Honor Society.

Schechter, Adam H. BA, Biology. Warminster, PA. Weightlifting, Cheerleading, Intramurals.

Scheffler, Eric R. BA, Computer Science. Medford, N.J.

Scheuren, Jane Elliot. BS, Marketing. Pottsville, PA. Alpha Theta Alpha, Residence Council.

Schiliro, Christine M. BA, Psychology. Phila., PA. Marketing Association, American Society for Personnel Administrators.

Schlossman, Frederick E. BS, Information Systems. Phila., PA. Lambda Chi Alpha, WEXP.

Schrama, Helen. BA, Communications. Vineland, NJ. Cheerleading, English Club, WEXP, Alpha Epsilon.

Scott, Paul A. BA, Biology-Psychology. Rockville, MD. *Collegian*, Alpha Epsilon Delta, Psi Chi.

Screnci, Maria Frances. BA, Computer Science. Phila., PA. Kappa Mu Epsilon.

Scullin, Charlene B. BA, Psychology. Hatfield, PA. Gamma Phi Beta, Psi Chi, Alpha Epsilon.

Who lives at 39 Stone Canyon Way?

The Flintstones



Suzanne Kathryn Scullion

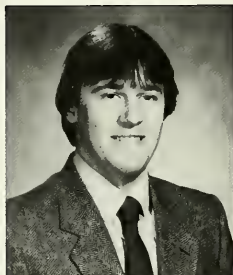

Joseph F. Scully, Jr.



Edward T. Seddon



Stacy Seiden Kimmel



Susan E. Seif



Joseph Nicholas Senek

Scullion, Suzanne Kathryn. BA, Communications. Phila., PA.

Scully, Joseph F., Jr. BS, Accounting. Phila., PA.

Seddon, Edward T. BS, Accounting. Ambler, PA.

Seiden Kimmel, Stacy. BS, Accounting. Dresher, PA. Beta Alpha.

Seif, Susan E. BS, Accounting. Phila., PA.

Senek, Joseph Nicholas. BS, Accounting. Phila., PA.

Senn, Marybeth. BA, Biology. Doylestown, PA. Honors Board, Alpha Epsilon Delta, La Salle Singers, Collegium Musicum, Alpha Epsilon.

Sheenan, Carolyn A. BA, Biology. Dunellen, NJ. Residence Council, Health Care Administration Society.



Marybeth Senn



Carolyn A. Sheenan

Class of '86: Shining Stars

Wister Hall will still be a tall climb. Olney Hall's "The Solitude of Thought" will still brood over late students running to class. September freshmen will wander through the Union as nervous as we once were. Wild baseballs will still fly over the Hank DeVincent Field fence. The Palestra will still be overwhelmed by soaring blue and gold streamers. And still, students will be learning and laughing and sharing on this La Salle campus that has meant so much to all of us.

The Class of 1986, though, won't be here—broken up, as we will be, and scattered, like the stars of the night.

Sad, yes, but joyous, too. Some of us will breathe enormous sighs of relief, while others undoubtedly will leap and do flips in the air. Some of us may cry. But all of us will share something we didn't have four years ago; no matter where we go or what we do, we will always be explorers — La Salle University Explorers.

Glory La Salle! — that's the title of our alma mater. Now that we're graduating, and taking our places in the world, we are reminded that we are the "glory of La Salle."

A school is more than classrooms and blackboards and desks — a school is people, people who are searching and growing. Our school, La Salle, is us, and we are La Salle — we are the good times shared in classrooms, in the cafete-

How much did a McDonald's hamburger cost in 1963?

Fifteen cents



Maria T. Sheeron



Brian R. Shields

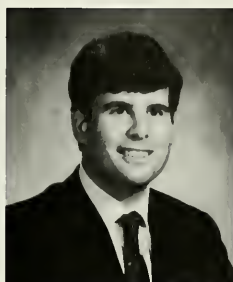

Gregory P. Shields

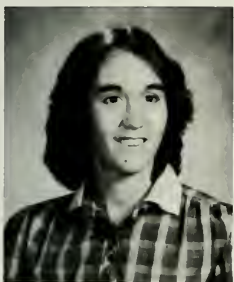

Susan Silvestrini



Matthew G. Sklodowski, Jr.



Lisa A. Slavinski

rias, at the gym, in the gameroom, in the chapel, or on the hills of the quad . . . times that will forever be a part of us.

Glory La Salle! Thanks to this place and these teachers, we have already traveled to the Middle Ages, to the computers of the future, to the wonders of the human cell, to the social injustices of our world, to the triumphs and tragedies of histories past, to the majesty of God and to the wonders that dwell within our selves.

And so here we are, in 1986, men and women ready to take on the stars, shining with a glow that includes a past still bright and a future that can be brilliant — as long as we never stop reaching, never stop growing, never stop exploring.

We leave in a last blast of glory. Our Baccalaureate Mass is celebrated at the Cathedral Basilica of SS. Peter and Paul on Logan Square, on May 17th, 1986. It is followed by the Faculty-Senior Reception, on campus, during which we can attack our teachers (or vice versa). And on Sunday, May 18th, 1986, the moment we've all been waiting for arrives at Convention Hall in the Civic Center.

But before we crack open yet another bottle of champagne, before we take our degrees and run with them, before we hug each other to the limit, we sing "Glory La Salle." And the glory of La Salle we'll be — St. John Baptiste de la Salle will surely watch over us. The best of life, love, and God's blessings to the Class of 1986!

Joseph J. Bisicchia



Colleen M. Smale

Sheeron, Maria T. BS, Marketing. Phila., PA. Marketing Association.

Shields, Brian R. BS, Marketing. Lafayette Hill, PA. Intramurals.

Shields, Gregory P. BS, Marketing. Willow Grove, PA. Business Honor Society, Marketing Association, Financial Management Association.

Silvestrini, Susan. BS, Accounting-Management. Doylestown, PA. Track, Cross Country.

Sklodowski, Matthew G., Jr. BS, Finance. Richboro, PA.

Slavinski, Lisa A. BS, Marketing. Phila., PA.

Smale, Colleen M. BA, Spanish. Pottstown, PA. French Club, Spanish Club, College Republicans, La Salle Entertainment Organization.

What Shakespearean character has the most lines, with 1,422?

Hamlet

Smyth, William J. BS, Marketing. Medford, NJ. Pi Kappa Phi, Tennis.

Snyder, John V., Jr. BS, Finance. Phila., PA. Delta Sigma Pi, Baseball, Wrestling, Investment Club.

Soghomonian, Seta. BS, Marketing-Management. Broomall, PA. Society for the Advancement of Management, Marketing Association.

Spadaro, Linda Marie. BS, Personnel and Labor Relations. Southampton, PA. Health Care Administration Society, American Society for Personnel Administrators.

Sprenkle, Renée A. BS, Finance. Phila., PA. Business Honor Society.

Steck, Joseph J. BS, Finance. Phila., PA.

Steele, Thomas A. BA, Communications. Phila., PA.

Steffe, Michael J. BA, History. Warminster, PA. Historical Society, Museum Associates, French Club.

Steinmetz, Michael J. BA, Computer Science-English. Phila., PA. Phi Kappa Theta.

Stephens, Timothy C. BS, Accounting. Rockville, MD.

Stever, Mark C. BA, Computer Science. Phila., PA. Kappa Mu Epsilon, Karate Club.

Stoughton, Henry C. BS, Accounting. Phila., PA. Phi Kappa Theta, Society for the Advancement of Management.

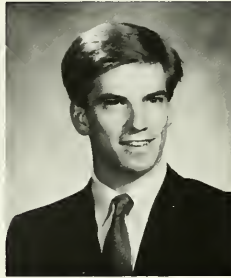

William J. Smyth



John V. Snyder, Jr.



Seta Soghomonian



Linda Marie Spadaro



Renée A. Sprenkle



Joseph J. Steck



Thomas A. Steele



Michael J. Steffe



Michael J. Steinmetz



Timothy C. Stephens



Mark C. Stever



Henry C. Stoughton

What US poet penned, "Candy is dandy, but liquor is quicker"?

Ogden Nash



Mia D. Strazzeri



Elaine P. Stripo

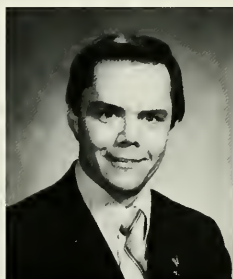

Robert A. Suzuki



Bonnie S. Sweeder

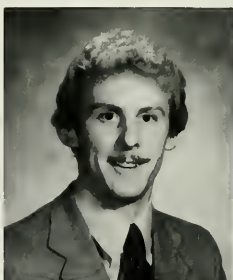

Michael A. Sweeder

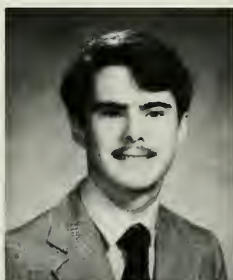

Edward Clement Sweeney

Strazzeri, Mia D. BA, Biology. Phila., PA. Phi Alpha Beta, La Salle Women's Organization, Gavel Society.

Stripo, Elaine P. BS, Accounting. Phila., PA.

Suzuki, Robert A. BA, Computer Science. Andalusia, PA. Phi Kappa Theta, Kappa Mu Epsilon.

Sweeder, Bonnie S. BS, Accounting. Yardley, PA.

Sweeder, Michael A. BA, Communications. Phila., PA. Judicial Board, *Collegian*, Phi Kappa Theta, *Explorer*, Alpha Epsilon.

Sweeney, Edward Clement. BA, English. Phila., PA. Cross Country, Track, Sigma Beta Kappa.

What company is the world's largest user of silver?

Kodak

Swinton, Tammy A. BA, Special Education-Elementary Education, Phila., PA.

Tansill, Patrick R., F.S.C. BA, Secondary Education. Phila., PA.

Thompson, Robert M., Jr. BS, Management. Horsham, PA. Business Honor Society, Society for the Advancement of Management, Investment Club.

Toci, Anthony G. BA, Criminal Justice. Cherry Hill, NJ. Political Science Association, Scabard and Blade, Criminal Justice Association.

Togno, Patrick M. BS, Marketing. Mt. Arlington, NJ. Pi Kappa Phi.

Tolscik, Barbara Antonina. BA, German-French. Lansdale, PA. German Club, French Club.

Torres, Peter L. BA, Criminal Justice. Fleetwood, PA.

Tortola, Rosanna. BS, Accounting. Phila., PA. Accounting Association.

Tranchitella, Annette C. BS, Marketing. Phila., PA.

Tresnan, Lisa M. BA, Computer Science. Phila., PA. Kappa Mu Epsilon, Student Community Service Program, Alpha Epsilon.

Trider, Jill Marie. BA, Communications. Turnersville, NJ. Track.

Triolo, Anthony T. BS, Accounting. Phila., PA.



Tammy A. Swinton



Patrick R. Tansill, F.S.C.



Robert M. Thompson, Jr.

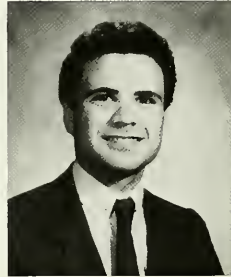

Anthony G. Toci



Patrick M. Togno



Barbara Antonina Tolscik



Peter L. Torres



Rosanna Tortola



Annette C. Tranchitella



Lisa M. Tresnan



Jill Marie Trider



Anthony T. Triolo

What are the colors of the five Olympic rings?

Black, blue, red, green, and yellow



Gina M. Troisi



Julia Ann Trola



David C. Tropea

Troisi, Gina M. BA, Computer Science. Phila., PA.

Trola, Julia Ann. BS, Information Systems. Palmyra, NJ. Alpha Theta Alpha. Society for the Advancement of Management.

Tropea, David C. BS, Accounting. Phila., PA. Accounting Association.

Truitt, Joseph E., III. BS, Marketing. Phila., PA. Marketing Association.

Tsakos, Maria. BA, Computer Science. Phila., PA. Hellenic Society, Kappa Mu Epsilon.

Unger, Kenneth. BA, Psychology. Phila., PA.



Joseph E. Truitt, III



Maria Tsakos

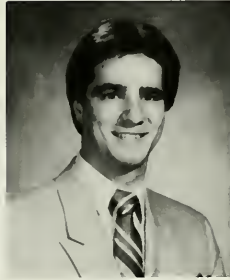

Kenneth Unger





Vizza, John F. BS, Finance.
Phila., PA.

Vogin, Gary D. BA, Biology.
Phila., PA. Hillel, Alpha Epsilon
Delta.

Wahl, Lisa M. BA, Computer Sci-
ence. Phila., PA.

Walker, Anne M. BA, Computer
Science. Phila., PA. Kappa Mu
Epsilon.

Walsh, Joseph P. BA, Communi-
cations. Phila., PA.

Walsh, MaryLynn. BS, Market-
ing. Scranton, PA. Phi Gamma
Nu, Pep Band, Baseball, Inter-
Fraternity/Sorority Council.



John F. Vizza



Gary D. Vogin



Lisa M. Wahl



Anne M. Walker

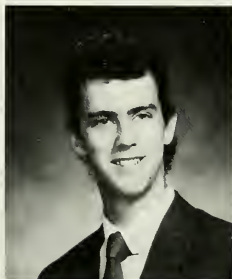

Joseph P. Walsh



Mary Lynn Walsh

What percentage of the Earth's water is drinkable?

One percent

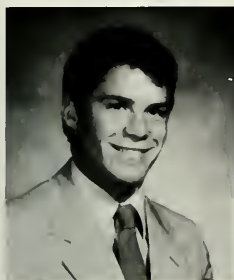

William J.A. Walsh

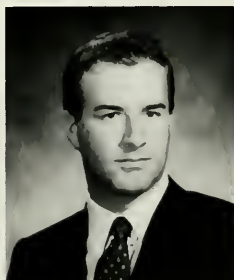

Thomas James Walter, Jr.



Anne M. Waltrich



Joseph E. Francis Warner, III



James P. Weid



Kenneth G. Wenzel



Thomas P. West



Carolyn Whalen



Torpey J. White



Karen Lynn Whyte

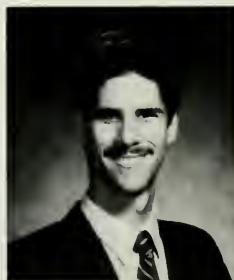

Leon N. Wiener



Andrew T. Williams

Walsh, William J.A. BS, Management. Hatboro, PA.

Walter, Thomas James, Jr. BA, Computer Science. Pennsauken, N.J. Crew.

Waltrich, Anne M. BA, Chemistry. Hatboro, PA. Chymian Society, Phi Alpha Beta.

Warner, Joseph E. Francis, III BS, Finance-Marketing. Warminster, PA.

Weid, James P. BA, Computer Science. Phila., PA.

Wenzel, Kenneth G. BS, Finance-Personnel and Labor Relations. Turnersville, N.J. Business Honor Society, *Explorer*, Financial Management Association.

West, Thomas P. BS, Finance. Gaithersburg, MD. Pi Kappa Phi.

Whalen, Carolyn. BS, Marketing. Phila., PA.

White, Torpey J. BS, Accounting-Finance. Lansdowne, PA. Investment Club, Cross Country.

Whyte, Karen Lynn. BA, Mathematics-Secondary Education. Phila., PA.

Wiener, Leon N. BA, Computer Science. Phila., PA. Kappa Mu Epsilon, Association of Computing Machinery.

Williams, Andrew T. BS, Management. Haddonfield, NJ.

How much Monopoly money do you collect for finishing second in a beauty contest?

Ten dollars

Williams, Christine Carol. BA, Computer Science-Information Systems. Phila., PA. Gamma Sigma Sigma, Inter-Fraternity/Sorority Council, Residence Council, Alpha Epsilon.

Williams, Francine M. BA, Biology. Cheltenham, PA. Phi Alpha Beta, Chymian Society.

Williams, Francine P. BS, Marketing-Management. Phila., PA. Black Students of La Salle.

Williamson, Eileen M. BA, Secondary Education-English. Westmont, NJ. Council for Exceptional Children.

Wilson, Eugene C. BA, German. Phila., PA. German Club.

Wiltshire, Monica Kristine. BS, Finance. Smithville, NJ. Gamma Phi Beta, Business Honor Society, Financial Management Association, Alpha Epsilon.

Winkie, Kenneth A. BA, Criminal Justice. Audubon, NJ.

Winnick, Kimberly A. BS, Marketing. Phila., PA. Marketing Association, Business Honor Society, *Collegian*.

Wise, Jane A. BS, Marketing. Elkins Park, PA. Equestrian Team, Health Care Administration Society.

Wojnar, Joseph. BA, Computer Science. Phila., PA. Kappa Mu Epsilon.

Wolf, Michael G. BS, Accounting. Phila., PA. Beta Alpha, Accounting Association.

Woods, James P. BA, Criminal Justice. Glenside, PA. Sigma Beta Kappa.



Christine Carol Williams



Francine M. Williams



Francine P. Williams



Eileen M. Williamson

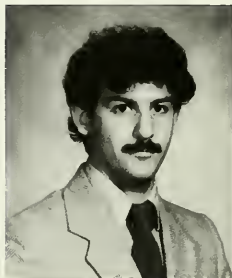

Eugene C. Wilson



Monica Kristine Wiltshire



Kenneth A. Winkie



Kimberly A. Winnick



Jane A. Wise



Joseph Wojnar



Michael G. Wolf



James P. Woods

How many points are there on the Statue of Liberty's crown and what is inscribed on the tablet she holds?

Seven; July 4, 1776



Ruby Worrell-Dane

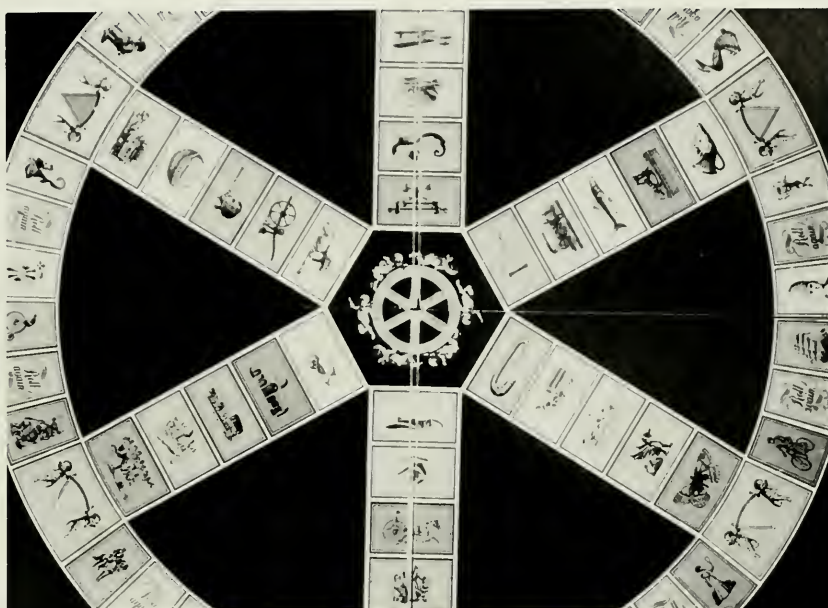

Jay Young



Roberta Young



Jeanne Marie Yuengling



Thomas More Zaleski



Aristides Zawycky



Mark Stanley Zembruski



Michael S. Zona

Worrell-Dane, Ruby. BS, Information Systems. Phila., PA. International Club.

Young, Jay. BA, Geology-Education. Warminster, PA. Soccer.

Young, Roberta. BA, Computer Science. Phila., PA.

Yuengling, Jeanne Marie. BS, Marketing-Finance. Flourtown, PA. Field Hockey, Gamma Phi Beta, Business Honor Society, Masque, Alpha Epsilon.

Zaleski, Thomas More. BA, English. Phila., PA. Crew.

Zawycky, Aristides. BA, Computer Science. Phila., PA. Ukrainian Club, Kappa Mu Epsilon.

Zembruski, Mark Stanley. BS, Marketing. Pennsauken, NJ.

Zona, Michael S. BS, Accounting-Finance. Absecon, NJ. Business Honor Society, Accounting Association, Beta Alpha, Financial Management Association.

What was Sergeant Schultz's standard cop-out?

"I see nothing, I know nothing."

Camera Shy

- Aggelikas, Semo.** BS, Management-Marketing. Phila., PA.
- Albero, Steven J.** BA, Secondary Education. Paoli, PA.
- Antoni, David F.** BS, Accounting-Computer Science. Phila., PA.
- Arokiasamy, Patricia.** BS, Public Administration. Phila., PA.
- Atnikov, Hayley F.** BSW, Social Work. Phila., PA.
- Austin, Trevor A.** BS, Information Systems. Willow Grove, PA.
- Balot, Angela M.** BA, Computer Science. Phila., PA.
- Barbera, Charles F.** BA, Computer Science. Phila., PA.
- Benjamin, Noble C.** BS, Marketing. Phila., PA.
- Berger, Mary C.** BS, Marketing-Communications. Phila., PA.
- Bethel, Patrick J.** BS, Finance. Phila., PA.
- Bezpalco, Stephen.** BS, Management. Phila., PA.
- Bias, Michael.** BA, Communications. Phila., PA.
- Blumenthal, Carolyn.** BA, German. Phila., PA.
- Booth, Stephen F.** BS, Marketing-Finance. Phila., PA.
- Bowden, Joyce M.** BA, Secondary Education. Phila., PA.
- Boyle, Thomas P.** BA, Psychology. Willingboro, NJ.
- Bristow, Eric P.** BA, Economics. Oakford, PA.
- Brown, Francis D.** BS, Personnel and Labor Relations. Phila., PA.
- Brown, John Gary.** BA, Economics. Phila., PA.
- Bullock, Steve A.** BS, Accounting. Phila., PA.
- Bunch, Robert K.** BA, German-Geology. Phila., PA.
- Bunn, Keith.** BS, Operations Management-Quantitative Analysis. Phila., PA.
- Butterfield, Michael E.** BA, Computer Science. Phila., PA.
- Campbell, Dawn M.** BS, Accounting. Phila., PA.
- Carper, Thomas E.** BS, Accounting. Quakertown, PA.
- Carson, Patricia A. Rose.** BA, Elementary and Special Education. Phila., PA.
- Carter, Gerald D.** BS, Information Systems. Phila., PA.
- Cintrouluna, Nayda R.** BA, Education-Spanish. Phila., PA.
- Citko, Margaret E.** BA, Psychology. Phila., PA.
- Clark, Diane Irene.** BA, Communications. Orelan, PA.
- Clowry, Patrick M.** BA, Criminal Justice. Phila., PA.
- Comroe, Larry A.** BS, Personnel and Labor Relations. Phila., PA.
- Corcoran, William P.** BS, Finance. Phila., PA.
- Corwell, Jacqueline A.** BA, Computer Science. Phila., PA.
- Curry, Kenneth R.** BS, Finance. Phila., PA.
- Davis, Patricia E.** BS, Management-Marketing. Phila., PA.
- Delgado, Diana I.** BA, Psychology. Phila., PA.
- Delio, Kathleen M.** BA, Education-History. Audubon, PA.
- DelValle, Jose, Jr.** BA, Education-Spanish. Loraine, OH.
- Demeio, Farley L.** BS, Finance. Phila., PA.
- Deni, Patrick F.** BA, History. Phila., PA.
- Dicks, William D.** BS, Marketing-Personnel and Labor Relations. Phila., PA.
- Dilullo, Thomas R.** BS, Marketing-Computer Science. Lafayette Hill, PA.
- Donnelly, James R.** BS, Finance. Phila., PA.
- Donnelly, Rebecca K.** BA, Economics-Political Science. Washington, D.C.
- Donahoe, Michael F.** BA, Education-Biology. Glenside, PA.
- Dougherty, Julie A.** BS, Accounting-French. North Hills, PA.
- Duffy, John A., III.** BA, Economics. Phila., PA.
- Dunn, Paul J.** BS, Finance. Phila., PA.
- Durkin, James W.** BS, Accounting. Hamilton Square, NJ.
- Eisler, Robert G.** BA, Political Science. Elkins Park, PA.
- Eubanks, Kathleen A.** BA, Communications. Phila., PA.
- Ezzo, Carmen P.** BS, Accounting. Phila., PA.
- Fay, Timothy S.** BA, Computer Science. Phila., PA.
- Ferraro, Gina G.** BA, Secondary Education. Washington, NJ.
- Fine, Ferne W.** BA, Psychology. Huntingdon Valley, PA.
- Fiore, Vincent J.** BA, Religion. Flourown, PA.
- Fittipaldi, Pasquale.** BS, Accounting-Management. Ardsley, PA.
- Flake, Ernst W.** BS, Finance. Medford, NJ.
- Foley, Ronald T.** BS, Accounting. North Hills, PA.
- Forté, Joseph J.** BA, Criminal Justice. Phila., PA.
- Gallagher, William J.** BS, Marketing. Phila., PA.
- Gallon, Xavier K.** BS, Management-Finance. Phila., PA.
- Gannon, Francis H.** BA, Biology. Norristown, PA.
- Gasson, Jean M.** BS, Marketing-Finance. Lancaster, PA.
- Gearhart, Donald L.** BA, Computer Science. Haddonfield, NJ.
- Gibbons, Patricia.** BA, Biology. Cape May, NJ.
- Gillen, Michael A.** BS, Accounting. Phila., PA.
- Gilmore, Geraldine.** BA, Communications. Phila., PA.
- Gioia, David C.** BA, English. Phila., PA.
- Gunn, Joseph F., Jr.** BA, Psychology. Phila., PA.
- Haffey, Carole A.** BA, Computer Science. Phila., PA.
- Hamill, William A.** BA, History. Phila., PA.
- Hammond, Guina M.** BA, English-Communication Arts. Phila., PA.
- Hannum, Brian J.** BS, Management. Phila., PA.
- Hartigan, Kathleen T.** BS, Finance. Phila., PA.
- Hashem, Joseph C.** BA, Computer Science. Audubon, PA.
- Hastings, Michael B.** BS, Marketing-Psychology. Phila., PA.
- Henries, Andia B.** BA, Computer Science. Phila., PA.
- Higgins, Suzanne.** BS, Accounting. Phila., PA.
- Hogan, John R.** BS, Accounting. Phila., PA.
- Holohan, Michael K.** BA, Biology. Phila., PA.
- Hunt, John D.** BS, Public Administration. Magnolia, NJ.
- Insall, Kathleen A.** BA, Criminal Justice. Phila., PA.
- Jackson, Myra T.** BS, Accounting. Phila., PA.
- Janda, John J.** BS, Finance. Phila., PA.
- Janicki, Camille M.** BA, Communications. Norristown, PA.
- Jeffers, Joann M.** BS, Marketing. Phila., PA.
- Jones, Gary.** BS, Management-Marketing. Morrisville, PA.
- Kachmer, Daria A.** BS, Finance-Marketing. Phila., PA.
- Kalaszinski, Kenneth R.** BA, Computer Science. Phila., PA.
- Kang, Mira.** BA, Computer Science. Bensalem, PA.
- Kelly, Cindy.** BS, Marketing. Phila., PA.
- Kelly, Lawrence P.** BS, Information Systems. Phila., PA.
- Knoll, Jeffrey M.** BA, Computer Science. Cranbury, NJ.
- Konrad, Irma R.** BS, Management. Phila., PA.
- Kouch, John C.** BS, Accounting. Phila., PA.
- Krahs, Jonathon C.** BA, Sociology. Audubon, PA.
- Kravitz-Evans, Lisa H.** BS, Marketing-Quantitative Analysis. Phila., PA.
- Kraynak, David W.** BS, Marketing. Hatfield, PA.
- Lapa, Bruno A.** BS, Accounting. Abington, PA.
- Larmour, Christopher J.** BA, Biology. Phila., PA.
- Lemalefant, Alexander S.** BA, Geology. King of Prussia, PA.
- Lemly, James F.** BS, Management-Marketing. Phila., PA.
- Lentini, Kathleen Ann.** BS, Marketing. Phila., PA.
- Lewis, Teri L.** BS, Accounting. Phila., PA.
- Lewyckyj, Marta M.** BA, Geology. Phila., PA.
- Lobis, Robert A.** BS, Marketing. Phila., PA.
- Long, Mark B.** BS, Marketing. Phila., PA.
- Lord, Walter T.** BA, Criminal Justice. Phila., PA.
- Lossner, Michael D.** BA, Communications. Newton, CT.
- Lovelace, Richard A.** BA, Psychology.

- Bristol, PA.
- Lowery, Kevin G.** BA, Communications. Norristown, PA.
- Macartney, John P.** BA, Criminal Justice. Runnemede, NJ.
- Magee, David P.** BS, Management. Willow Grove, PA.
- Mallery, Mildred V.** BA, Sociology. Phila., PA.
- Malloy, Ida B.** BA, Political Science. Trenton, NJ.
- Manning, John C., Jr.** BS, Finance. Haddonfield, NJ.
- Manning, Kevin M.** BS, Marketing. Phila., PA.
- Market, Vincent J.** BS, Finance. Phila., PA.
- Marone, Kurt J.** BS, Accounting. Absecon, NJ.
- Marshall, Diane A.** BS, Finance-Market. ing. Phila., PA.
- Martin, Brian J.** BA, Economics. Norristown, PA.
- McBrearty, Cynthia M.** BS, Management-Quantitative Analysis. Pennsauken, NJ.
- McCann, Susan M.** BA, Education-Sociology. Lafayette Hill, PA.
- McCarthy, Michael E.** BS, Information Systems. Phila., PA.
- McCole, Denise M.** BS, Marketing. Phila., PA.
- McDevitt, Carol A.** BS, Finance. Phila., PA.
- McGez, James E.** BS, Management. Phila., PA.
- McGuigan, Michael F. X.** BA, Political Science. Phila., PA.
- McHale, William J.** BA, Secondary Education. Phila., PA.
- McHugh, Patrick M.** BS, Accounting. Phila., PA.
- McIlvaine, John F.** BS, Finance. Bristol, PA.
- McMonagle, Gary J.** BS, Finance. Wayne, PA.
- Meaney, John E.** BS, Management-Information Systems. Phila., PA.
- Meehan, Mark J.** BA, Computer Science. Phila., PA.
- Mellen, Edward T., Jr.** BA, Criminal Justice. Phila., PA.
- Mellon, Dianne T.** BS, Accounting-Finance. Phila., PA.
- Menno, Lisa.** BS, Accounting. Phila., PA.
- Meyers, Kevin S.** BS, Finance-Marketing. Holland, PA.
- Miller, Carol A.** BS, Accounting. Phila., PA.
- Milligan, Patrick M.** BA, Computer Science. Phila., PA.
- Minerva, Louis Michael.** BS, Marketing. Sicklerville, NJ.
- Minnigh, Philip J.** BA, Computer Science. Levittown, PA.
- Morris, Kathleen M.** BA, Psychology. Drexel Hill, PA.
- Moscariello, Angelo.** BS, Management. Phila., PA.
- Motz, Kim L.** BS, Marketing-Philosophy. Northfield, NJ.
- Mullin, Mark W.** BA, English. Oaklyn, NJ.
- Murphy, Daniel J.** BA, Computer Science. Churchville, PA.
- Muskett, Michael C.** BS, Management. Arlington, VA.
- Myseros, John N.** BS, Marketing. Fairfax, VA.
- Naskiewicz, Catherine M.** BA, Biology. Phila., PA.
- Nelson, Charles E.** BS, Finance-Spanish. Edgewater Park, NJ.
- Nelson, Stephen J.** BS, Accounting. Phila., PA.
- Nowakowski, Thomas E.** BA, Communications. Newtown, PA.
- O'Keefe, Kevin M.** BS, Personnel and Labor Relations. Maple Glen, PA.
- Olesky, Edward J.** BA, Psychology. Audubon, PA.
- Onofrio, Virginia A.** BA, Elementary Education. Haddonfield, NJ.
- Orduña, Gerard C.** BS, Finance. Phila., PA.
- Ortiz, Robert R.** BA, Economics. East Orange, NJ.
- Patanovich, Bryan A.** BS, Accounting. Bensalem, PA.
- Paulin, Mitchell Howard.** BA, Biology. Voorhees, NJ.
- Pierce, Jacqueline.** BS, Accounting. Phila., PA.
- Pilla, Michael D., Jr.** BA, Communications. Phila., PA.
- Pino, Pete J.** BS, Marketing-Finance. Phila., PA.
- Plenskofski, Mark G.** BS, Management. Warminster, PA.
- Potenza, Douglas J.** BS, Management. Phila., PA.
- Poursanidis, Robert.** BS, Management-Personnel and Labor Relations. Phila., PA.
- Proko, Richard P.** BA, Computer Science. Phila., PA.
- Ragland, Heidi D.** BA, English-Accounting. Phila., PA.
- Rambo, Thomas A.** BA, Criminal Justice. Phila., PA.
- Reid, Sheryl A.** BS, Personnel and Labor Relations. Media, PA.
- Renz, John F.** BA, Biology. Cinnaminson, NJ.
- Rizzo, Fred F.** BA, English. Phila., PA.
- Roberto, Lisa M.** BS, Finance-Personnel and Labor Relations. Monroe, CT.
- Roberts, Alama D.** BS, Management. Phila., PA.
- Rodgers, Joseph E.** BA, Criminal Justice. Phila., PA.
- Roe, Marie T.** BS, Finance. Dickson City, PA.
- Rolland, Claude Vernet.** BA, Computer Science. Phila., PA.
- Rowley, Edward M.** BS, Finance-Accounting. Abington, PA.
- Rudy, Joseph F.** BS, Marketing-Personnel and Labor Relations. Phila., PA.
- Rush, Joseph F.** BS, Management. Harleysville, PA.
- Rusko, Vincent G.** BS, Finance. Phila., PA.
- Sacchetti, Joseph P.** BA, Political Science. Springfield, PA.
- Santoro, Nancy A.** BA, Political Science. Fort Washington, PA.
- Sawyer, Deborah A.** BA, Religion. Phila., PA.
- Scher, Jeffrey D.** BA, Spanish. Phila., PA.
- Schlosser, Stacey L.** BA, Criminal Justice. Mt. Holly, NJ.
- Scire, Paul J.** BA, English. Phila., PA.
- Sexton, Christopher D.** BA, Computer Science. Alexandria, VA.
- Shea, Daniel B.** BA, Communications. Levittown, PA.
- Smith, Carl H.** BA, Computer Science. Phila., PA.
- Soda, John.** BA, Criminal Justice. Phila., PA.
- Soscia, Louis D.** BS, Marketing. Phila., PA.
- Spadaccini, Michael W.** BA, Political Science. Holland, PA.
- Speaker, Andrew R.** BS, Accounting. Enola, PA.
- Stanski, George J.** BS, Finance. Mt. Laurel, NJ.
- Stasik, Gail M.** BS, Management. Bensalem, PA.
- Sturm, Anastasia, G.** BS, Finance. Warminster, PA.
- Szpyrka, Mark G.** BA, Communications. Phila., PA.
- Tankley, Faye D.** BA, Communications. Phila., PA.
- Thomas, Adrian D.** BS, Management. Horsham, PA.
- Thomas, Mark A.** BA, Russian-German. Phila., PA.
- Thompson, Vincent C.** BA, Education-English. Phila., PA.
- Toner, John P.** BA, Computer Science-Management. Phila., PA.
- Toomey, Paul J.** BS, Accounting. Broomall, PA.
- Trimber, Michael F.** BS, Marketing. Southampton, PA.
- Troell, Denise A.** BA, Communications. Langhorne, PA.
- Turczeniuk, Dmytro.** BA, German-Russian. Elkins Park, PA.
- Vamos, Lilly.** BA, Biology. Doylestown, PA.
- Vanbriggie, Susan Beth.** BA, Economics. Phila., PA.
- Vogt, Karen M.** BS, Finance. Lewiston, NY.
- Waddington, Joseph P.** BS, Accounting. Warminster, PA.
- Walker, George A.** BS, Management. Phila., PA.
- Walker, Olivia C.** BSW, Social Work. Phila., PA.
- Wenzel, John P.** BA, Computer Science. Southampton, PA.
- Werschek, Debra A.** BS, Accounting. Phila., PA.
- West, James M.** BS, Marketing. Gaithersburg, MD.
- Whitehead, Julianne R.** BA, English. Jenkintown, PA.
- Williams, Etta G.** BA, Communications-Sociology. Phila., PA.
- William, Robert A.** BA, Political Science. Holland, PA.
- Wimbish, Roberta D.** BA, Elementary Education. Phila., PA.
- Wood, Michael T.** BA, Psychology. Phila., PA.
- Wrightson, Paul J.** BA, Computer Science. Phila., PA.
- Yow, Christopher M.** BA, Political Science. Matawan, NJ.
- Zimba, Anthony A.** BS, Accounting. Phila., PA.



What river is Windsor Castle on?



What was the setting of the John Wayne film *The Quiet Man*?



Who shot Martin Luther King Jr.?



What's the name of Harvard University's satirical newspaper?



What's the hardest substance in the human body?



What renowned sour mash whisky is made in Lynchburg, Tennessee?





Genius

- G** The Thames
- E** Ireland
- H** James Earl Ray
- AL** The Lampoon
- Enamel
- SL** Jack Daniel's

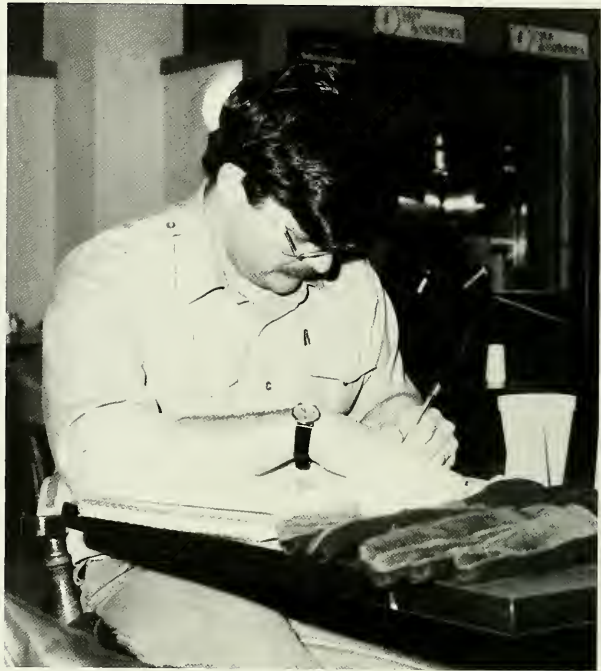





Gerard H. Abernethy



Carol Ruth Altimari

Abernethy, Gerard H. BS, Accounting. Phila., PA.

Altimari, Carol Ruth. BSN, Nursing. Phila., PA. Registered Nurses Organization.

Anderson, David O. BA, Electronic Physics. North Wales, PA.

Angello, Victoria Gottschling. BSN, Nursing. Bensalem, PA.

Anthony, MaryAnn C. BSN, Nursing. Perkasie, PA. Registered Nurses Organization, Alpha Epsilon.

Appleby, Joanne P. BS, Accounting. Phila., PA.

Backauskas, Kathleen M. BSN, Nursing. Phila. PA. Registered Nurses Organization.

Bayard, Joanne M. BSN, Nursing. Warminster, PA. Registered Nurses Organization.

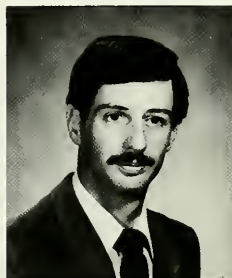

David O. Anderson



Victoria Gottschling Angello



MaryAnn C. Anthony



Joann P. Appleby



Kathleen M. Backauskas



Joanne M. Bayard

How many days were the fifty-two American hostages held in Iran?



Bonnie Ann Bender



Charles J. Benincasa



William M. Bryant



Joseph J. Campbell



Colleen Ann Cantwell



Francis J. Carlo, Jr.



Jane Bates Cero



Karen A. Cerrato

Bender, Bonnie Ann. BSN, Nursing. Phila., PA.
Benincasa, Charles J. BA, Electronic Physics. Phila., PA. Alpha Sigma Lambda.
Bryant, William M. BS, Business Administration. Phila., PA.
Campbell, Joseph J. BS, Finance-Marketing. Phila., PA.
Cantwell, Colleen Ann. BSN, Nursing. Phila., PA. Registered Nurses Organization.
Carlo, Francis J., Jr. BS, Finance. Phila., PA.
Cero, Jane Bates. BSN, Nursing. Ambler, PA. Registered Nurses Organization, Alpha Epsilon.
Cerrato, Karen A. BS, Operations Management. Phila., PA.

How many did Lucy Van Pelt originally charge for psychiatric sessions?

Five cents

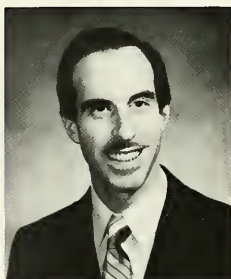

Robert E. Cimorelli

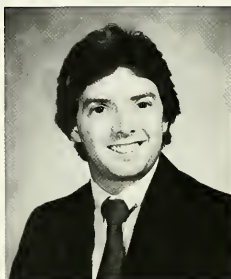

John G. Corcoran



Eileen M. Curran



Lisa Renée D'Ambrosio



Dorothy C. Davis



Nancy L. DeFrancesco

Cimorelli, Robert E. BA, Sociology. Phila., PA.

Corcoran, John G. BS, Finance-Marketing. Phila., PA.

Curran, Eileen M. BS, Accounting. Wyndmoor, PA.

D'Ambrosio, Lisa Renée. BS, Finance-Marketing. Phila., PA. Alpha Sigma Lambda.

Davis, Dorothy C. BS, Criminal Justice-Sociology. Phila., PA.

DeFrancesco, Nancy L. BS, Accounting. Warminster, PA.

Delaney, Debra A. BS, Management-Marketing. Erdenheim, PA. Society for the Advancement of Management.

Del Valle, John N. BA, Humanities. Frackville, PA.



Debra A. Delaney



John N. Del Valle



What do pointed letters mean to a handwriting specialist?

Competitive and aggressive behavior



Susan Carole DeSilva



Paul J. Donahue



John M. Douglass

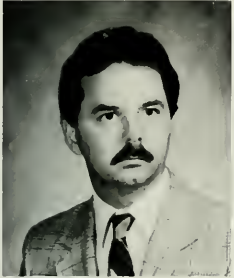

Thomas J. Doyle



Joan R. Eddy



Donna M. Erb



Janet Munro Eshleman



Vivian Fineman

DeSilva, Susan Carole. BSN, Nursing. Levittown, PA. Registered Nurses Organization.

Donahue, Paul J. BS, Management. Bensalem, PA. *Explorer*, Society for the Advancement of Management, Business Honor Society.

Douglass, John M. BS, Accounting. Phila., PA.

Doyle, Thomas J. BS, Criminal Justice. Phila., PA. Alpha Epsilon.

Eddy, Joan R. BSN, Nursing. Cinnaminson, NJ. Registered Nurses Organization.

Erb, Donna M. BS, Management. Jenkintown, PA. Society for the Advancement of Management.

Eshleman, Janet Munro. BSN, Nursing. Holland, PA.

Fineman, Vivian. BSN, Nursing. Phila., PA.

How many innings must a starting pitcher work to get credit for a victory?

Five



Audrey Floyd



Dean B. Fonda



Albert N. Frate

Floyd, Audrey. BA, Computer Science. Phila., PA.

Fonda, Dean B. BA, Computer Science. Phila., PA.

Frate, Albert N. BS, Marketing. Phila., PA.

Funk, Charles W. BS, Operations Management. Phila., PA.

Gault, William J., Jr. BS, Management. Phila., PA.

Gentner, Joseph C. BS, Marketing. Phila., PA.

Green, Richard C. BA, Electronic Physics. Hatboro, PA.

Grun, Hazel B. BSN, Nursing. Glenside, PA.

Hart, Elizabeth K. BSN, Nursing. Warminster, PA. Registered Nurses Organization.

Henry, Ethel L. BS, Accounting. Phila., PA.

Herbert, Mike. BA, Computer Science. Phila., PA.

Johnson, Bonnie. BS, Accounting. Phila., PA.

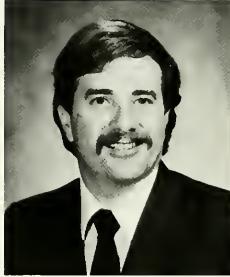

Charles W. Funk



William J. Gault, Jr.



Joseph C. Gentner

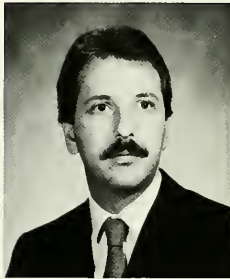

Richard C. Green



Hazel B. Grun



Elizabeth K. Hart



Ethel L. Henry



Mike Herbert



Bonnie Johnson

Who kicked the first ball in McCarthy Stadium?

Brother President Anselm, on November 1, 1930



Beth Ann Jones



Regina A. Kapusnick



Carol A. Knab

Jones, Beth Ann. BSN, Nursing. Hatboro, PA.

Kapusnick, Regina A. BS, Management. Phila., PA. Society for the Advancement of Management, Business Honor Society, Explorer.

Knab, Carol A. BA, Computer Science. Phila., PA.





Lear, Barbara R. BA, English.
Phila., PA.

Leconey, John G. BS, Management-Marketing. Phila., PA.

Leyendecker, Marla. BSN, Nursing. Marlton, NJ. Registered Nurses Organization.

Littel, Bernice M. BA, History.
Phila., PA.

Lohyn, Lydia. BS, Marketing,
Bensalem, PA.

Macomber, Bernadine BSN,
Nursing. Langhorne, PA. Registered Nurses Organization.



Barbara R. Lear



John G. Leconey



Marla Leyendecker



Bernice M. Littell



Lydia Lohyn



Bernadine Macomber

Who was the first film actress to appear on a postage stamp?

Grace Kelly



Concetta Mannello



Linda J. Hannigan Markert



Denise R. Marshall



Ernestine McCargo



Donald R. McClure



Mary T. McFadden



Stephen F. McFadyen



Faith McKoy

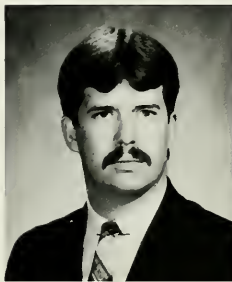

Bruce A. Mettin



Michael G. Metzler



Kathy Middleton



Veronica Mooney

Mannello, Concetta. BS, Finance. Phila., PA.
Markert, Linda J. Hannigan. BSN, Nursing. Phila., PA. Registered Nurses Organization.
Marshall, Denise R. BS, Marketing. Phila., PA. Society for the Advancement of Management.
McCargo, Ernestine. BSN, Nursing. Camden, N.J.
McClure, Donald R. BS, Finance. Phila., PA.
McFadden, Mary T. BSN, Nursing. Phila., PA.
McFadyen, Stephen F. BS, Accounting-Finance. Morton, PA.
McKoy, Faith. BA, Humanities. Phila., PA.
Mettin, Bruce A. BSN, Nursing. Phila., PA.
Metzler, Michael G. BS, Operations Management. Phila., PA. Intramurals.
Middleton, Kathy. BSN, Nursing. Phila., PA. Registered Nurses Organization, Nursing Honor Society, Alpha Epsilon.
Mooney, Veronica. BSN, Nursing. Phila., PA. Registered Nurses Organization.

Who commanded the German forces in North Africa during World War II?

The "Desert Fox," Erwin Rommel



Sandra V. Moore



Robert G. Morgan



Elaine C.J. Morris



Donna Marie Motley



Monica Mulcahy

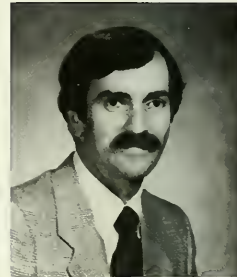

Patrick Murphy

Moore, Sandra V. BS, Personnel and Labor Relations. Phila., PA.
Morgan, Robert G. BS, Operations Management. Phila., PA.
Morris, Elaine C. J. BA, Computer Science. Phila., PA.
Motley, Donna Marie. BA, Sociology. Phila., PA. Black Students of La Salle, Evening Student Congress.
Mulcahy, Monica. BSN, Nursing. Lansdale, PA.
Murphy, Patrick. BA, English-Political Science. Phila., PA.
Nichols, Joyce A. BSN, Nursing. Phila., PA. Registered Nurses Organization.
Nowak, Linda Marie. BSN, Nursing. Turnersville, NJ.



Joyce A. Nichols



Linda Marie Nowak



How many calendars are needed for a perpetual calendar?

Fourteen



Susan M. Osborne



Kathleen A. Petri

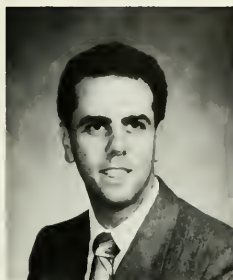

John Prendergast, Jr.



Leah G. Press



Rosary J. Previti



Joan Marie Quinn



James L. Ramos



Constance D. Rice

Osborne, Susan M. BSN, Nursing. Phila., PA.

Petri, Kathleen A. BSN, Nursing. Mt. Laurel, NJ. Registered Nurses Organization.

Prendergast, John, Jr. BS, Accounting. Phila., PA. Accounting Association.

Press, Leah G. BSN, Nursing.

Previti, Rosary J. BSN, Nursing. Westmont, NJ. Registered Nurses Organization.

Quinn, Joan Marie. BSN, Nursing. Havertown, PA.

Ramos, James L. BS Operations Management, Phila., PA.

Rice, Constance D. BA, Psychology. Phila., PA. Black Students of La Salle.

What country has the most movie theaters?

The Soviet Union



David B. Rich



Mary Ann Russell



Rich, David B. BS, Marketing. Phila., PA.

Russell, MaryAnn. BSN, Nursing. Warrington, PA. Registered Nurses Organization.

Ruth, JoAnne BSN, Nursing. Phila., PA. Registered Nurses Organization.

Sandom, Alice I. BSN, Nursing. Phila., PA.

Secouler, Robin Kramer. BSN, Nursing. Bensalem, PA.

Seitter, Ruth K. BSN, Nursing. Phila., PA. Registered Nurses Organization, Alpha Epsilon.

Seymour, Sharon M. BSN, Nursing. Willow Grove, PA. Middle States Task Force, Alpha Epsilon, Registered Nurses Organization.

Shandruk, Wolodymyr "Walt". BS, Finance. Phila., PA.



JoAnne Ruth



Alice I. Sandom



Robin Kramer Secouler



Ruth K. Seitter



Sharon M. Seymour



Wolodymyr Shandruk

Which foot did Neil Armstrong first put down on the moon?

The left



Patricia Kelly Sharkey



Suzanne Shields

Sharkey, Patricia Kelly. BSN, Nursing. Phila., PA. Registered Nurses Organization.

Shields, Suzanne. BS, Marketing. Mt. Ephraim, NJ.

Simmons, Patricia G. BSN, Nursing. Telford, PA. Registered Nurses Organization.

Smyth, Sharon BS, Finance-Management. Phila., PA.

Speck, Michael J. BA, Criminal Justice-Sociology. Phila., PA.

Stanton, Joan. BS, Management, Phila., PA.

Stone, Agatha. BS, Accounting, Phila., PA.

Thompson, Sheridan L. BS, Personnel and Labor Relations. Phila., PA.



Patricia G. Simmons



Sharon Smyth



Michael J. Speck



Joan Stanton



Agatha Stone



Sheridan L. Thompson

What was the biggest-selling American novel before *Gone With the Wind*?

Uncle Tom's Cabin



Margaret M. Tierney

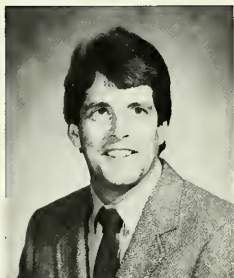

Thomas J. Toland



Carl C. Truitt



Curtis Vance



Barbara Van Osten



Catherine A. Victorius

Tierney, Margaret M. BS, Accounting. Phila., PA.

Toland, Thomas J. BS, Management. Jenkintown, PA.

Truitt, Carl C. BA, Computer Science. Phila., PA.

Vance, Curtis. BA, Electronic Physics. Phila., PA.

Van Osten, Barbara. BSN, Nursing. Collegeville, PA.

Victorius, Catherine A. BA, Computer Science. Harleysville, PA.

Vollberg, Diane Cullen. BSN, Nursing. Phila., PA. Alpha Sigma Lambda, Alpha Epsilon, Registered Nurses Organization.

Walls, Connie Machcinski. BA, Computer Science. Phila., PA.



Diane Cullen Yollberg



Connie Machcinski Walls



Where's the 19th hole on a golf course?

The clubhouse



Michael T. Ward



Debra Ann White



Mary L. Wilby



A. Joyce Williams



Barry J. Williams



Harriet E. Williams



Sylvester E. Wright



Raymond P. Zegarski

Ward, Michael T. BA, Criminal Justice. Phila., PA.
White, Debra Ann. BA, Psychology. Phila., PA.
Wilby, Mary L. BSN, Nursing. Phila., PA.
Williams, A. Joyce. BA, English. Phila., PA.
Williams, Barry J. BS, Accounting. Harleysville, PA.
Williams, Harriet E. BS, Accounting. Phila., PA.
Wright, Sylvester E. BS, Criminal Justice. Phila., PA.
Zegarski, Raymond P. BS, Personnel and Labor Relations. Phila., PA. Society for the Advancement of Management, American Society of Personnel Administrators.



What stood on the site of today's North Dorms when La Salle moved to Twentieth and Olney in the 1920's?

The Belfield Country Club

Camera Shy

- Ackovitz, Anita E.** BA, Computer Science. Phila., Pa.
- Ahrens, James R.** BA Sociology-Criminal Justice. Warminster, PA
- Alderfer, Robin K.** BSN, Nursing. Norristown, PA.
- Armstrong, James F.** BSN, Nursing. Gloucester City, NJ.
- Barr, Genevieve C.** BS, Personnel and Labor Relations. Phila., PA.
- Barsky, Phyllis D.** BSN, Nursing. Phila., PA.
- Baxter, Robert Louis.** BSN, Nursing. Phila., PA.
- Bennett, Edwina J.** BS, Accounting. Phila., PA.
- Bergen, John M., Jr.** BA, Computer Science. Perkasio, PA.
- Blaney, Mariann E.** BS, Accounting. Phila., PA.
- Bogas, Kathleen Ann.** BA, Computer Science. Phila., PA.
- Bolger, Maureen.** BA, Computer Science. Voorhees, NJ.
- Bonaparte, Vanessa S.** BSN, Nursing. Phila., PA.
- Braeunle, Norman.** BS, Accounting. Huntingdon Valley, PA.
- Breeze, John Herbert.** BS, Operations Management. Marlton, NJ.
- Brennan, John A.** BSN, Nursing. Andalusia, PA.
- Byrne, Susan M.** BSN, Nursing. Haverstown, PA.
- Callan, Richard P.** BA, Chemistry. Ottsville, PA.
- Childs, Rodney.** BS, Finance. Phila., PA.
- Chmelko, Patricia Anne.** BSN, Nursing. Phila., PA.
- Christina, Theresa R.** BSN, Nursing. Phila., PA.
- Cirone, Nancy R.** BSN, Nursing. Langhorne, PA.
- Coles, Gregory Alan.** BS, Marketing. Phila., PA.
- Compton, April T.** BA, Sociology. Allentown, PA.
- Conley, Catherine T.** BSN, Nursing. West Berlin, NJ.
- Costello, Diane Patrice.** BS, Accounting. Horsham, PA.
- Craft, Darthea Ahnee.** BSN, Nursing. Andalusia, PA.
- Dawes, Karen Ann.** BSN, Nursing. Phila., PA.
- Dawson, Brian F.** BA, History. Phila., PA.
- Deegan, Mark E.** BS, Public Administration. Phila., PA.
- Degnan, William J.** BS, Accounting. Phila., PA.
- DiDomenico, Gary A.** BA, Sociology. Pennspark, PA.
- Dikon, Anne Kennedy.** BSN, Nursing. Phila., PA.
- Ditizio, Michael A.** BA, Finance. Phila., PA.
- Dorsey, Irene Carol.** BA, Computer Science. Yeadon, PA.
- Dougherty, Michael D.** BA, Psychology. Lansdale, PA.
- Dunn, Patricia A.** BSN, Nursing. Phila., PA.
- Dunston, Constance F.** BS, Personnel and Labor Relations. Phila., PA.
- Durdock, Nancy J.** BS, Finance. Warminster, PA.
- Edwards, Denise A.** BA, English. Phila., PA.
- Elliot, Marie Robinson.** BS, Personnel and Labor Relations. Phila., PA.
- Fakhraee, Marylou.** BSN, Nursing. Huntingdon Valley, PA.
- Ferguson, Gail I.** BSN, Nursing. Phila., PA.
- Fishbein, Sylvia.** BSN, Nursing. Orelan, PA.
- Flannery, Bernard A.** BS, Business Administration. Willow Grove, PA.
- Forstater, Claudia S.** BSN, Nursing. Cornwells Heights, PA.
- Gash, Carol Linda.** BSN, Nursing. Jenkintown, PA.
- Genech, Ronald A.** BS, Accounting. Horsham, PA.
- Gregory, Gloria.** BSW, Social Work. Phila., PA.
- Grier, Sylvester.** BS, Operations Management. Phila., PA.
- Haefele, William L.** Operations Management. Phila., PA.
- Hale, Mary M.** BSN, Nursing. Phila., PA.
- Harbison, Judith A.** BSN, Nursing. Abington, PA.
- Hasson, Peter Columba.** BS, Accounting. Ardsley, PA.
- Hathaway, Mary T.** BS, Business Administration. Phila., PA.
- Henderson, Joann.** BA, Sociology. Phila., PA.
- Hildebrand, Kathryn K.** BS, Finance. Narvon, PA.
- Hunter, Walter J.** BS, Accounting. Erial, NJ.
- Irwin, Ave Maria A.** BSN, Nursing. Phila., PA.
- Jacobsen, Thomas F.** BS, Accounting. Phila., PA.
- Johnston, James Joseph.** BS, Accounting. Phila., PA.
- Knapp, Elizabeth A.** BSN, Nursing. Ros-

- lyn, PA.
- Kovatch, Mary Jo.** BSN, Nursing. Media, PA.
- Krauss, Rosemarie.** BSN, Nursing. Newton, PA.
- Krefski, Louis M.** BSN, Nursing. Morrisville, PA.
- Lalli, Stephen F.** BS, Finance. Phila., PA.
- Lane, Debra A.** BS, Operations Management. Langhorne, PA.
- Laspina, Catherine E.** BSN, Nursing. Phila., PA.
- Lepera, Rose Anne.** BS, Accounting. Phila., PA.
- Lotter-Romano, Linda I.** BSN, Nursing. Collegeville, PA.
- Lynn, Francis E., Jr.** BA, Computer Science. Phila., PA.
- Madden, Kathleen Ann.** BA, Sociology. North Brunswick, NJ.
- McBride, Patricia A.** BSN, Nursing. Phila., PA.
- McCreery, Kevin M.** BS, Accounting. Phila., PA.
- McCullough, Carole A.** BA, Elementary Education. Phila., PA.
- McCullough, Cathy L.** BSN, Nursing. Phila., PA.
- McGehean, Phyllis Anne.** BSN, Nursing. Bradock, NJ.
- McLemore, Rosalea K.** BSN, Nursing. Huntingdon Valley, PA.
- Miller, John J.** BS, Accounting. Phila., PA.
- Mills, Gary L.** BS, Marketing. North Wales, PA.
- Mohr, Betty Hebblewaite.** BSN, Nursing. Levittown, PA.
- Moroz, Theresa V.** BS, Management. Phila., PA.
- Northcote, Herbert.** BA, English. Bensalem, PA.
- Nunez, Luisa Maria.** BA, Economics. Phila., PA.
- O'Donnell, James J.** BA, History. Phila., PA.
- Otto, Judith A.** BSN, Nursing. Phila., PA.
- Palkon, Mary E.** BSN, Nursing. Phila., PA.
- Palmieri, Bonnie E. Bell.** BS, Personnel and Labor Relations-Management. Phila., PA.
- Parker, Joseph H.** BS, Marketing. Phila., PA.
- Parks, Helen.** BA, Sociology. Phila., PA.
- Pianka, Theresa C.** BS, Management. Cornwells Heights, PA.
- Piecuk, Thomas J.** BA, Psychology. Phila., PA.
- Pierce, Kathy L.** BSN, Nursing. Ambler, PA.
- Piree, Jeffrey Francis.** BA, Criminal Justice. Phila., PA.
- Poellnitz, Vincent.** BS, Marketing. Phila., PA.
- Porreca, Paul E.** BS, Management. Phila., PA.
- Potter, Lois E.** BSN, Nursing. Clifton Heights, PA.
- Quinn, Suzanne G.** BSN, Nursing. Huntingdon Valley, PA.
- Quinn, Thomas E.** BA, Computer Science. Springfield, PA.
- Reep, Earlene F.** BSN, Nursing. Levittown, PA.
- Richter, John P.** BA, Computer Science. Phila., PA.
- Ring, Nancy F.** BA, Elementary Education. Jenkintown, PA.
- Riviezzo, Rosemary G.** BS, Management. Audubon, PA.
- Roadcloud, Victoria E.** BA, Criminal Justice. Phila., PA.
- Rowe, Corinne R.** BSN, Nursing. Phila., PA.
- Rykala, Grace B.** BSN, Nursing. Audubon, PA.
- Santangelo, Barbara A.** BS, Management. Lansdowne, PA.
- Saverino, Patricia C.** BSN, Nursing. Cheltenham, PA.
- Scarpelli, Rosemarie.** BA, Education-English. Willow Grove, PA.
- Schaeffer, James D.** BA, Political Science-Public Administration. Warminster, PA.
- Schank, Paulette R.** BSN, Nursing. Phila., PA.
- Schmieg, Martin E.** BS, Accounting. Phila., PA.
- Schorn, Elizabeth Ann.** BSN, Nursing. Lindenwold, NJ.
- Sitron, Ellen M. Creamer.** BSN, Nursing. Melrose Park, PA.
- Smith, Belinda.** BA, Sociology. Phila., PA.
- Strehle, William T.** BS, Management. Phila., PA.
- Stritch, Stephen J.** BA, Elementary Education. Phila., PA.
- Surden, Linda R.** Personnel and Labor Relations. Phila., PA.
- Szymanski, Kathleen M.** BA, Computer Science. Meadowbrook, PA.
- Teresh, Van** BA, Computer Science. Phila., PA.
- Tierney, Kathleen M.** BS, Accounting. Phila., PA.
- Toner, William P.** Operations Management. Jenkintown, PA.
- Trow, Pamela Lynne.** BSN, Nursing. New Hope, PA.
- Vance, Oscar P., Jr.** BA, Sociology-Criminal Justice. Elkins Park, PA.
- Womack, Verna O.** BSN, Nursing. Phila., PA.
- Yoa, Mary Casey.** BA, Computer Science. Willow Grove, PA.

Baseball accord reached Apartheid's New Upheaval

Fans and stars, ambition and altruism converge in Philadelphia

Spirit of Nairobi

LET'S GET TRIVIAL

Airliner hits peak in Japan

STAR Spy Ring Goes to Court

Live Aid concerts raise big bucks, tall hopes

Aftermath of a Painful Ordeal

'Explorer' gets shot at discovery

Anxiety over an Ailing President

The hostages' homecoming adds luster and a sobering note to the Fourth



RAMBO

JULY: The hostages of TWA Flight 847 come home to the United States after 17 days; the flight was hijacked from Athens to Beirut by terrorists . . . Live Aid rocks the world for Ethiopian famine relief, as millions all over the globe tune in to two mega-rock concerts staged simultaneously in London and in Philadelphia . . . President Reagan undergoes surgery for the removal of much-discussed cancerous polyps in his colon . . . The ninety-nine-year-old top-secret formula of Coca-Cola returns to supermarket shelves after consumer protest and dislike of "New" Coke prod company officials into the move . . . Disneyland in Anaheim, California, celebrates its 30th anniversary . . . Diane Moyer becomes the first woman inducted into La Salle's Hall of Athletes . . . The South African government declares a state of emergency in 36 towns and cities where opposition to its apartheid policies has been most widespread and violent . . . West German Boris Becker at 17 becomes the youngest man to win the Wimbledon title . . . Fires rage out of control throughout the western states, burning millions of acres of forest . . . Christa McAuliffe, from Concord, New Hampshire, is named as the first "teacher in space"

AUGUST: Baseball endures a one-day strike . . . The U.N. Decade for Women convenes in

YOUNG B

Born in the Hudson spotlights the dilemma of gays in show business

THE DAY THE WORLD ROCKED BACK TO THE FUTURE

Strike ends, Coca-Cola's Big Fizzle

America Under the Gun The Struggle Against Terrorism

Bush held Birthday

Flames rage through sections of Los Angeles and San Diego



Power for 1985 Celebrating Disneyland's 30 years

Bishop Desmond Tutu: State President P.W. Botha

8 hours

Nairobi . . . Ted Turner, thwarted in his CBS takeover bid, acquires Metro-Goldwyn-Mayer instead . . . The IRS announces its entrance into the student loan recollection campaign, saying that some one million defaulters would have their federal income tax refunds withheld unless and until they start paying . . . Japan Airlines Flight 123 crashes in Japan, killing 524, the worst single-plane disaster in history . . . The U.S. Marines announce that they will train women to be combat-ready, although women will still not be allowed to fight . . . The Boss, Bruce Springsteen, rocks Philadelphia in sold-out concerts; John Adair, a La Salle student, follows the tour for a month after winning a local radio station contest . . . Beaches in Wildwood, N.J., are closed after abnormally high levels of waste bacteria are found in the water . . . Samantha Smith, the little girl who wrote to Soviet leader Yuri Andropov and subsequently visited the Soviet Union at his invitation, dies in a plane crash . . . The Walker family spy ring goes to trial . . . South Africa seethes . . .



SEPTEMBER: Earthquakes measuring from 7.5 to 8.1 on the Richter scale devastate Mexico City, killing thousands . . . Steven Jobs, the founder of Apple Computer, resigns during a power struggle . . . A team of scientists and divers find the

Black Rage, White Fist

Emergency is declared in S. Africa

Turner Takes On Hollywood

At JFK, disparate children of the '80s revel with a cause

Sweet Land of Liberty

Radio contest a student's ticket to spend month in the fast lane

GELDOLF

VIEW TO A KILI

J.S.A. The Boss rocks Philadelphia

Andropov's pen pal Samantha dies

United Nations Decade for Women avoids extreme MARKING THE ENDS OF TWO WARS

Marines will train women to fight

IRS to help collect bad student loans

MAD MAX BEYOND THUNDERDOME

SHIP CARRYING 400 IS SEIZED; HIJACKERS DEMAND RELEASE OF 50 PALESTINIANS IN ISRAEL

Disasters & Hurricane "A Noise Back to the Catl

Deng's reforms are taking China on a courageous if uncharted course Mexico City is battered b

Viral Map Rose confirms Cobb's place in heaven and his own on earth
 Charges of illegal drug use touch even some baseball greats



None with the Wind
 Di's first trip to America
 Egyptair Flight 648
 TWA Flight 847
 JAL Flight 123
 GET TO KNOW CALIFORNIA
 US WINE COOLERS
Rival Pursuit
 THE SWATCH CLOCKED IN

For a Change, Ethical Pursuit
KEEP THE TORCH LIT
 More and more firms are buying out stockholders

86 MOVE
 hearings

MAH-VEL-IOUS

THE EMERALD FOREST

85 Some mean streets in Southwest Phila.
Energy Grant

For LaSalle
 Reagan's coup breeds anger in Egypt, crisis in Italy, disarray English country houses in diplomacy

Record companies agree to warnings on exp
 Anxiety over AIDS is verging on hysteria in some parts of the country

The Spy Who Returned to the Cold Newspa

Defecting back to an uncertain future, Yurchenko spooks the CIA **SEND HELP** take 4-y

Shaken to the Very Core Zinkoff Brynner end 46-

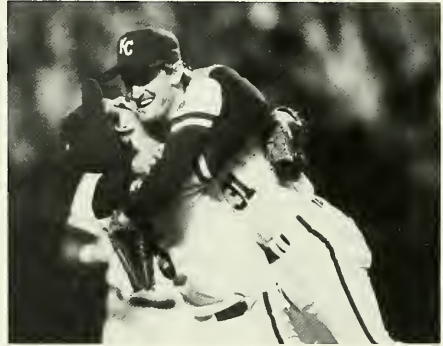

An extraordinary synod marks

wreckage of the "unsinkable" Titanic, 73 years after she went down with more than 1,500 lives ... Pete Rose breaks Ty Cobb's career hits record ... The Senate hears testimony about the explicitness of rock music lyrics in a debate over requiring record companies to put warning labels on albums and tapes ... The "Festival of India" brings the culture of the East to the West, specifically to the United States ... Hurricane Gloria struck ... Philadelphia enblows away and actually closes La Salle for a day ... La Salle kicks off Phase II of the Campaign for the '80's with a dinner at the Union League, the night Gloria struck ... Philadelphia endures the first of 46 newspaperless days as *Inquirer* and *Daily News* workers go on strike ... Soviet spy Vitaly Yurchenko defects from, then returns to, the Soviet Union ...

OCTOBER: *Sun City*, a multi-starred album effort, is released as a protest against apartheid in South Africa ... Actor Rock Hudson dies after a highly-publicized battle with auto-immune deficiency syndrome (AIDS) ... The newspaper strike, eventually, ends ... Terrorists murder wheelchair-bound American citizen Leon Klinghoffer aboard the hijacked Italian cruise ship *Achille Lauro* ... La Salle hosts the ambassadors of four neutral nations in a symposium on neutrality on campus ... Mentally

Intent of t

Record companies agree to warnings on exp

The Spy Who Returned to the Cold Newspa

Defecting back to an uncertain future, Yurchenko spooks the CIA **SEND HELP** take 4-y

Shaken to the Very Core Zinkoff Brynner end 46-

After months of anger and anguish, Steve Jobs resigns as Apple chairman

Violence take heavy toll

Florida To an athlete dying young
like Thunder Sighting a Cosmic Celebrity
an apology for the MOVE disaster — Dr. Ruth—
devastating tremors, with heavy loss of life at Springfield Mall

ABBAS: Manhunt For a Terrorist

Public Future AFTER HOURS
an apology for the MOVE disaster — Dr. Ruth—
devastating tremors, with heavy loss of life at Springfield Mall
Color Purple
Royal Couple Drops In
ROCKY U.S.-French
IV team finds
Lake Wobegon
Atlantis **Blown Bliss**
A guru calls the police
soars into Welles
the night Rose
PRIZZI'S HONOR U.S. LIMITS ITS ROLE
 Take the Monet AT COURT IN HAGUE
Lindbergh Will Not Automatically Accept
 Rulings but Will Take Part
 in Nonpolitical Cases
Halley's comet
'brain-dead' **A BABY BURIED ALIVE**
after crash **HOLDING**
THE LONG ARM OF TERRORISM **BACK THE**
REACHES OUT **STARVING**
New Frontier
the Achille Lauro
Charles and Diana captivate the capital

NOVEMBER: Parts of America catch royal fever as Britain's Prince and Princess of Wales come to visit . . . Flyers' goalie Pelle Lindbergh dies after his car crashes in New Jersey . . . Armero, Colombia, is buried under tons of mud after the eruption of the volcano Nevado del Ruiz; more than 20,000 die or are missing . . . The space shuttle *Atlantis* makes its first flight . . . Comic Relief brings the plight of the world's starving home to millions of Americans through cartoon panels on Thanksgiving Day . . . President Reagan and Soviet leader Mikhail Gorbachev meet in Geneva, Switzerland, for summit talks . . .



DECEMBER: Saying "I know I may never be President," Senator Edward Kennedy withdraws early from the 1988 race for the Democratic Presidential nomination . . . Terrorists attack El Al airline counters in Rome and Vienna within moments, killing several travellers, including American citizens . . . Winnie Mandela, the wife of imprisoned African National Congress leader Nelson Mandela, is arrested as she tries to return to her Soweto, South Africa, home . . .

the Framers
crit lyrics **Comic Relief**
*After the Bomb
ear pacts,
ay strike*

'Comic Relief' South Africa
Across the U.S., the "Festival of India" brings a potpourri of culture
Sun City On the Boil
Mayor Goode blasts his aides
Colombia's Mortal Agony
A volcano unleashes its fury, leaving at least 20,000 dead or missing

In holiday tributes, Dr. King is honored a

Eagles sign Ryan to be

Setting the Summit Table

Shultz goes calling in City sets pl

Gramm-Rudman
Chips
Off the
Bloc
Live Aid
total \$82
million

discovery Daily Quart
Khadafy
energizing
Write Stuff
tuxedo

A shadow of stubble can turn a mug into a mannequin
You Must Remember This
Winners Against Tough Odds
Disney plans to build a theme park for the City of Light

"Shall I Die? Shall I Fly..."
Flag Waving
Strange
Life in the Fast Lane
Bruce
Another step forward
but a long way to go
The shame of the game

By Ed
MARY
Mike

SPRINGSTEEN

A CHORUS LINE
Grand Finale



the rock ha

Halley's comet is clearly visible for the last time in 1985... Corazon Aquino, the wife of slain opposition leader Benigno Aquino, enters the race to unseat Philippine president Ferdinand Marcos... Christmas toy battles begin between such contenders as the talking Teddy Ruxpin, the squashy Pound Puppies, the muscular Masters of the Universe action figures, and He-Man's shapely sister, She-Ra... Scientists at Maryland's National Cancer Institute announce a "promising first step" in a new approach of using the body's own immune system to fight cancer... end-of-the-year movies include *Out of Africa*, *The Color Purple*, and the Japanese film *Ran*...

JANUARY: The nation observes the first official holiday in honor of the late Dr. Martin Luther King... South African Bishop Desmond Tutu visits Philadelphia... Britain and France announce a joint project to link the two countries via a tunnel under the English Channel... The Dow Jones Industrial Average continues to climb to record highs... Construction begins on the Philadelphia office tower that will top Billy Penn's hat... Gramm-Rudman, the automatic deficit reduction measure enacted by Congress in 1985, sets the stage for the 1987 budget battles... President Reagan calls for economic sanctions against Libya in the

"I Know I May Ne

Kennedy takes himself out of
At last, Bonner leaves Mosco

OLIBERTY 85 Halley's Comet Swings By Starting

Fencing at the Fireside Summit

Schoolteacher and crew

Scobee Onizuka
are killed as shuttle

With candor and civility, Reagan and Gorbachev
explodes during launch

Head coach

Four more espionage arrests
add to a year of selling
Ronnie And Nancy dangerously

ROAD TO THE SUMMIT
Tea and Empathy

Get to know us! The BEST of TIMES

EXPLORERS

Women executives are on the move and taking over top jobs in corporations

Rail tunnel to tie France and Britain

UNIVERSITY

homeless LOCAL THEATRE

THE MASQUE OF LaSALLE UNIVERSITY presents

"DOUBLE EXPOSURE"

World Premiere Performance of
Two Original One Act Plays
"Romeo and Julie"
"Deficit"

Feb. 6, 8, 13, 15 at 8 PM, Sun., Feb. 9 at 7 PM
DAN RODDEN THEATRE
20th & Olney Ave. (LaSalle Univ) 951-1410 between 10 & 4 Days

Work starts smoothly as drivers' union

Schuylkill

A Lady Faces

Marcos

first of the baby boom

moves into middle age



wake of suspected participation by Libyans in terrorist incidents ... Delaware Valley motorists are again subjected to the horrors of Schuylkill Expressway construction ... The Eagles name the Chicago Bears' defensive coach Buddy Ryan to the head coaching job in Philadelphia, after the Bears' Super Bowl win over the Patriots ... The space shuttle Challenger explodes moments after lift-off on January 28, killing all 7 crew members aboard: Francis Scobee, Michael Smith, Judith Resnik, Ronald McNair, Ellison Onizuka, Gregory Jarvis, and Christa McAuliffe, the first private citizen and the "teacher in space" ...

FEBRUARY: Embattled Haitian President-for-Life Jean-Claude "Baby Doc" Duvalier flees the country after riots demanding his ouster ... Election results in the Philippines between President Marcos and opponent Aquino are disputed in several tallies; widespread unrest causes Marcos to leave the country by the end of the month, leaving Aquino in power ... The 1986 Explorer yearbook is finished at almost the last possible moment on Monday, February 10, 1986, after dozens of typewriter ribbons, a gross of pencils, and several people give their collective all.

EMC

Be President

Planning for the 1988 race

the bottom for the city's tallest building

Shuttle climbs to record high

Resnik McNair McAuliffe Jarvis Smith

Shuttle Explodes

Pioneers in Love with the Frontier



**CONGRATULATIONS
TO THE CLASS OF 1986**

DAVOR PHOTO, INC.

654 STREET ROAD, BOX 190

BENSALEM, PA 19020

(215) 638-2490

(609) 334-3662

Congratulations to our
Graduating Seniors!

Monica Wiltshire
Maura Bray
Lisa Moore
Joyce Colfer
Judy Gallagher
Denise Bruno

Charlene Scullin
Anita Breslin
Daniela Colarusso
Marvie Casals
Christine Jonas
Janine Rocco

Joanne Pilla
Mary Nassauer
Diane Manno
Lorraine Booz
Donna DiTulio
Victoria Perez
Jeanne Yuengling

Love in **I I K E**
Your Sisters in GAMMA PHI BETA

Congratulations

Anthony J. Minissale

Love,

Mom, Dad, Angela, Nana,
Grandmom & Grandpop

Congratulations

Steve Benz

Best Wishes for Every
Future Success

Mom, Dad, Jill & Robert

Congratulations

Caroline Kamper

We're very proud of you
and your accomplishments

Love,

Dad, Mom, Bob, Marie,
Julius & Ota

Explorer's Den

Steaks — Hoagies

2160 W. Olney Avenue
Phila., PA 19144
844-9879

Monday thru Saturday 9 A.M. — 2 A.M.
Sunday 10 A.M. — 1 A.M.

When you arrive, your order will be waiting.

Proprietors: Bill Holmes
Dick Breen

Congratulations!

Colleen M. Smale '86

I'm very proud of you — now it all starts

Love,
Dad

Rob Liptak

Congratulations and Best Wishes
Mom, Dad, Julie, John and Katie

Congratulations

John F. Marazzo

We are all very proud of you on achieving
your goal.

Love,
Mom & Family

Congratulations

Gary Vogin

We are all very proud of you and all your
accomplishments

Love,
Mom, Dad, Alan, Craig & Denise

Walsh/Walter, Inc.

Walsh Golf Centers

Route 31
Pennington, NJ 08524
1-609-737-2244

Route 611
Horsham, Pa. 19044
1-215-675-9484

We are proud of you

Thomas Charles Pasquale

Congratulations

Your Mother and Father,
Joseph and Ellen

Congratulations

Robert J. Hamilton

We're very proud of you

Love,

Dad, Mom, Colleen, Patrick
and Nanny

The Marketing Association
Wishes to
Congratulate
The Members of the
Class of 1986

CONGRATULATIONS

to the LaSalle University Class of 1986

best wishes from

 **First Pennsylvania Bank** N.A.

BROAD AND OLNEY OFFICE
5601 North Broad Street
Philadelphia, PA 19141
(215) 548-4161



© 1985 First Pennsylvania Bank N.A. Member F.D.I.C.

STUDENT LIFE

extends warm

CONGRATULATIONS

to the

CLASS OF 1986

COLLANDER DATA PRODUCTS

132 South 20th Street
Phila., PA 19103
(215) 496-0201
Kaypro 2000: World's smallest,
lightest, most powerful at 11.5 lbs.
Fits in a briefcase.
New! Kaypro PC 2 drives,
monitor keyboard \$1595.

Congratulations

Stacey Lynn Schlosser

You did it with charm.

We are all very proud of you.

Love,
Mom, Dad & Lori

Mike Bradley

Congratulations and
Best of Luck in the Future!

Love,
Mom, Dad and Lori

Congratulations

Hope Masluk

We are very proud of you.

Love,
Mom, Dad and Family

Congratulations
to the

Graduating Seniors of Phi Gamma Nu

Monica Burits
Lori Caggiano
Jackie Calamaro
Susanne Dolan
Julie Dougherty

Peggy Johnston
Gina Kusnell
Lisa Perricone
Lisa Wahl
Mary Lynne Walsh

Love,
All your Sisters

Andy Lafond

Congratulations

We are very proud of you.

Love,
Dad, Mom, Mark,
Danny and Brian

Congratulations

Tom Miller

We are very proud of you always.

Love,
Mom, Dad, Bill, Maureen, Karen,
Michele, Paul and Dave

Billy Booth

*Venisti
Vidisti
Vicisti*

Love,
Mom and Dad

Congratulations

Michele JoeAnne Gray

“The Littlest One”
Who Has Attained the Greatest.

Love,
Mommy, Kathy,
Eileen & Maureen

Cindy McDermott

Congratulations
We are proud of you.

Love,
Mom, Melaina,
Gene & Nellie

Congratulations, **Terri**

There may be more beautiful days . . . but
this one is yours.

Love Always,
Mom, Dad, Grandmom,
Poppy and Eddie

Congratulations

Catherine A. Mannello

Cat,
Somehow It Seems You Started
School Just Yesterday.
The Years Have Gone By So
Fast.

We Are Very Proud Of You And
Wish You Much Happiness In
Everything You Do.

Love,
Mom, Dad, Joanne, Domenic,
Christina, Grandmom & Grand-
pop Mannello, & Grandmom
Tuono

Congratulations

Joe Rush

We are very proud of you.

Love,
Mom, Dad, Missy,
Mark & Betsy

Best Wishes to the *Explorer*

from the

Public Affairs Area
of



La Salle University

We appreciate and applaud your efforts to capture the essence of the university in such a creative manner.

We are proud of you

Paul A. Scott

Congratulations

Dad, Mom
and Mike

**PHILA. SOFT PRETZELS,
INC.**

"the good ones"
4315 N. 3RD ST., PHILA, PA. 19140

Dan Sidorick

DA 4-4315

ENRICHED
QUALITY HIGH PROTEIN

OVEN FRESH
DELIVERIES

Congratulations

Andrew Kemp

We are very proud of you

Love,
Mom, Dad, Susan,
and Grandparents

A Sister is a friend forever . . . someone to think
about often . . . to care about always.



Congratulations Alpha Theta Alpha Seniors

Deanna Ahillas
Barbara Baharian
Dorothy DiCampli
Mary Ellen Dooley
Maria Dorgan
Eileen Hilpl

Kathleen Holtz
Stephanie Ihrig
Lynne Jacobs
Andrea Kohn
Sue McCaffrey
Susan McCann

Barbara McHugh
Karen Motsko
Lynn Provost
Jane Scheuren
Julia Trolia

Love
Your Alpha Theta Alpha Sisters

Congratulations

Stacy Seiden

We are so very, very proud of you

Love always,
Mom, Dad, Tammy
& Jennifer

Lisa M. Mallon

Congratulations on Graduating

Magna Cum Laude!

Love,

Mom, Dad, Dot, Joe,

Pat, Scott, Greg,

and Karissa

The ***Explorer*** Yearbook

Congratulates

The Class of 1986

and thanks

the parents, businesses and
campus organizations

who patronized the '86 edition

CONGRATS!

Class of 1986 Resident Assistants

CREG ADAMS
CHARLIE BARBERA
BECKY DONNELLY
MIKE HALLONELL
CAROLYN HAMPA
KEVIN HENNESSY
FESS HERTZOG
BOB LYONS
J.P. MANTA

MARIANNE MCCORMICK
JOHN MCGONIGLE
GREGG MELINSON
JOE MICHELS
KAREN MOTSKO
AUDREY NUGENT
NICK OKORO
LYNN PROVOST
JANINE ROCCO

CASSI SHEENAN

COMPLIMENTS OF THE
RESIDENT LIFE OFFICE



Good Luck to All Graduates

The Business Honor Society

President: Colleen Kelly
Vice-President: Paul Roach
Secretary: Susan Cherry
Treasurer: Sheila Kane

Congratulations

Eric R. Scheffler

We are very proud of you.

Love,
Mom, Dad,
Steve & Lynn

THE HIDEAWAY

Congratulations

Lissa Grant

Again you have done us proud.

Mummy, Daddy and Louis

Monica K. Wiltshire

Congratulations!

YOU are a winner daughter
and we are so-o proud!

Love,
Mother, John & Anthony

We are very happy for you.

Anita M. Breslin

Congratulations

Love,
Mom, Dad
and Brothers

Congratulations,

Jackie Calamaro!!

Love,

Mom and Pop

Proud of you

Les

Knew you could do it!

Love,

Mom and Dad

Congratulations,

Beth Nichols!!

Love,

Mom and Dad

Congratulations

Vince Rogliano

We are very proud of you!

Love,

Mom, Dad,
Geraldyn & Maria

Congratulations,

Patrick Flaherty!!

Love,

Mom, Dad and Jen

Congratulations

Lisa Karlyn Marino

On A Job Well Done.

We Are Very Proud Of You.

Love,

Mom and Dad

Congratulations
and Good Luck,

Bob DeSipio

Love,

Mom and Dad

The *Collegian*

Congratulates

the Class of 1986



L the
La Salle
Collegian

Editor-in-Chief:

News Editor:

Business Manager:

Features Editor:

Photo Editor:

Entertainment Editor:

Sports Editor:

Advisor:

Lisa M. Bellino

Tom Keenan

Joan DiGregorio

Kateryna Rudnytzky

Paul Scott

Ralph Garman

Barb Killian

Bill Wine



Congratulations
to the
Class of 1986

The Staff of the
Campus Ministry Center

Kenneth G. Wenzel

Congratulations and Good Luck
We Are All Very Proud Of You

Love,
Mom and Dad
Raymond, Kathy
and Heather



Congratulations

Joseph S. Mahan

We Are Proud Of Your Hard
Work And Dedication . . .

Love,
Mom and Dad

Congratulations

Mike Zona

We Are Very Proud Of You

Love,
Mom, Dad, Michelle
and Mutley

CONGRATULATIONS
to the
GRADUATING CLASS
of
1986
from the

Department of Military Science,
Army Reserve Officers Training Corps,
La Salle University

**Congratulations
to the
Class of 1986
from the**

**Students' Government
Association**

Executive Officers

**Audrey Nugent — President
Judith Gallagher — V.P. of Student Affairs
John D. Rilling — V.P. of Academic Affairs
Gina Abbamondi — V.P. of Public Affairs
Eileen Jonas — V.P. of Business Affairs**

Senate

1986 1987 1988 1989

Gregory Braun Mark Thomas Charlie Barbera Mark Rowley
Karen Motsko Frank McDermott Georgine Garabedian Alyse Stiles
Nicole Abbamondi Elizabeth Vrato Delphy DeFalcis Donna Young
Karen Cantello Jean Calvarese Bernadette Grundy Bob Walker
Ed Vesely Eileen Owens Bill Collins
Beth Tomlinson Diana Piccinini

Congratulations

and

Best of Luck

Michelle

You Earned It!

Love,

Dad, Mom, George,

Patti and Jim

Congratulations

and Good Luck

to the seniors leaving

GAVEL

Diane, Rich, Tony,

and Craig

Best Wishes

From your coaches
& teammates

The Civilized Way

to Graduate

Kevin Hennessy

Congratulations

With Love

From
Mom, Dad
and Clare

Congratulations
to our favorite graduate

Ellen

*and always remember
to look on the
bright side*



Love,
Mr. Cohen
Bryan
Patsy



Distinguished Patrons

Mr. and Mrs. Fenton J. Fitzpatrick and Family

John J. Heckman

Mr. and Mrs. Walter Kosc

The James McGrath Family

The Meloni Family

Dr. Barbara Millard

J.E. Mudry

Mr. and Mrs. C.C. O'Rourke, Jr.

Patrons

Mr. and Mrs. Robert A. Babb, Sr.
Marjorie Adams Behnke
Phil and Carol Booz
Black Students League of La Salle
Ed Buchanan
Vincent Carnabuci
David J. Cichowicz, Ph.D.
Linda L. Connelly
Mr. and Mrs. Robert Evans
The Fenn Family
The Ferraro Family
Mr. and Mrs. Michael E. Ford
Jeffrey S. Fusco
Mr. and Mrs. Eugene Gamble
Mr. and Mrs. J. Donald Givens
Mr. and Mrs. Walter Goldschmidt
Mr. and Mrs. John A. Held
Mr. and Mrs. S. Robert Kohn
Mr. and Mrs. John Livewell, Jr.
Bernard J. Marth
Francis C. O'Connor
Mr. and Mrs. Herbert Raboy
The Stoughton Family
John H. Veen
Mr. and Mrs. John M. Waldron
Mr. and Mrs. Thomas J. White

Editor-in-Chief

Ellen M. Campbell

Associate Editor

Mary Goldschmidt

Associate Editor

Ed Skorpinski

Business Manager

Michelle Haitsh

Photo Editor

Mike Sweeder

Sports Editor

Bruce Brien

Art Director

Ed McKeogh

Seniors

Jean MacMoran

Evening

Regina Kapusnick

Paul Donohue

Advisor

Dr. Barbara C. Millard



Staff

Copy: Lisa Bellino, Joe Bisicchia, Bruce Brien, Mary Goldschmidt, Kevin Hennessy, Ross Leasure, Jean MacMoran, John Macoretta, Hope Masluk, Anita Mastroiemi, Sean McGrath, Kateryna Rudnytzyky, Marybeth Senn, Ed Skorpinski, Ed Sweeney, Liz Vrato, Audrey Waldron, Bill Wine

Photography: **Color:** Mike Sweeder, Ellen Campbell, Frank Cuce, Kevin Hennessy, Donna Kumar, Audrey Nugent, Susan Straub, Ed Skorpinski, Davor Photo, Inc.

Black and white: Mike Sweeder, Ron Anzalone, Chris Bergere, Bruce Brien, Ellen Campbell, Rich Dehel, Paul Donohue, Jim Dougherty, Patty Fallon, Kevin Hennessy, Mary Hilton, Donna Kumar, Martha Ledger, Pat McGrath, Barney McFadden, Laura Peszka, Paul Scott, Ed Skorpinski, Sue Straub, Lewis Tanner, Chris Zupko, Davor Photo, Inc.

Business: Ken Wenzel, Alisa Evans, Carrie Kebart

Staff: Terry Quane, Judy Ring, Isabel Galreo, Pat Hoare, Mary Lynn Kearney, Nancy Merle, John McCormick, Linda Monteleone, Lisa O'Kane

Special Thanks: John Keenan, Joseph Meredith, Dr. Joseph Kane, Bill Wine

Meg Luyber, Carol Davis, Edie Belzer, John Weber

Herb Campbell, Joe Malgier, George H. Haitsch

Joanne Kelly, Greg Geruson

Art: Dividers, caricatures: Ed McKeogh
Sports: Bruce Brien

TRIVIAL PURSUIT and the TRIVIAL PURSUIT Logo are registered trade marks of Horn Abbot Ltd. The TRIVIAL PURSUIT Game, GENUS Edition, is Copyright 1981 by Horn Abbot Ltd., all rights reserved.

Pope's remark about mighty contests and trivial things is more than apt for the '86 *Explorer*. Assembling a yearbook of this size — a mighty contest for a handful of people who are all full-time, committed students — led to a lot of trivial pursuits as we scrambled to get names and facts and *trivia* (for which we owe a debt of gratitude to both the Trivial Pursuit game and to Brother F. Lewis Donaghy's history of La Salle, *Conceived in Crisis*). The fact that we pulled it off is due in no small or trivial way to the ongoing efforts of the following people, whom we thank from the bottom of our collective heart: Bob Davine, from Herff-Jones, and his wife Rita, who were especially great when deadlines became casualties of the semester; Abe and Esther Orlick of Davor Photo, who, in their twentieth year with La Salle, continue to process our film and offer us as much help as they can; and Kathy Schrader in the Student Life Office, who was always available for frantic questions, thank God.

I owe personal thanks to all of these people, and to a few more: our moderator, Dr. Barbara Millard, whose counsel, calm, and most of all confidence, richly entitle her, in my opinion, to the Lindback teaching award she received in 1985; my family, and all of the editors' families, who had to live with us; and all of our classmates who wrote copy and otherwise helped out (particularly L.M.B., K.D.H., and

J.J.B.).

But the most difficult, most late-night work was done by people listed on the other side of this page, who are busy people made busier by the commitment they made to this yearbook: Michelle filled a sudden space with more than business acumen, and was wonderfully, thankfully willing to do whatever needed to be done; Mike took more pictures than he'll ever want to take again, once even driving through a hurricane for them; Bruce appeared out of nowhere to take the one job no one wanted, and put in some long, late, appreciated hours; Ed McK. turned his talents to his drawing pad and to alternately tormenting me and making me laugh; and Mary and Ed, who made the best of some awkward situations, worked very hard, and *still* remarkably, want to do this next year. Thanks, so much, for being there.

We hope that the events and good times recorded in the pages of this yearbook are only the beginning of the good times for the Class of 1986, so that they might agree with Ogden Nash:

*Here lies my past, good-by I have kissed it;
Thank you kids, I wouldn't have missed it.*

Ellen M. Campbell

The Pursuit goes on...

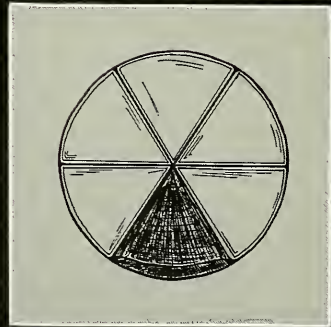

*La Salle University
Class of 1986*

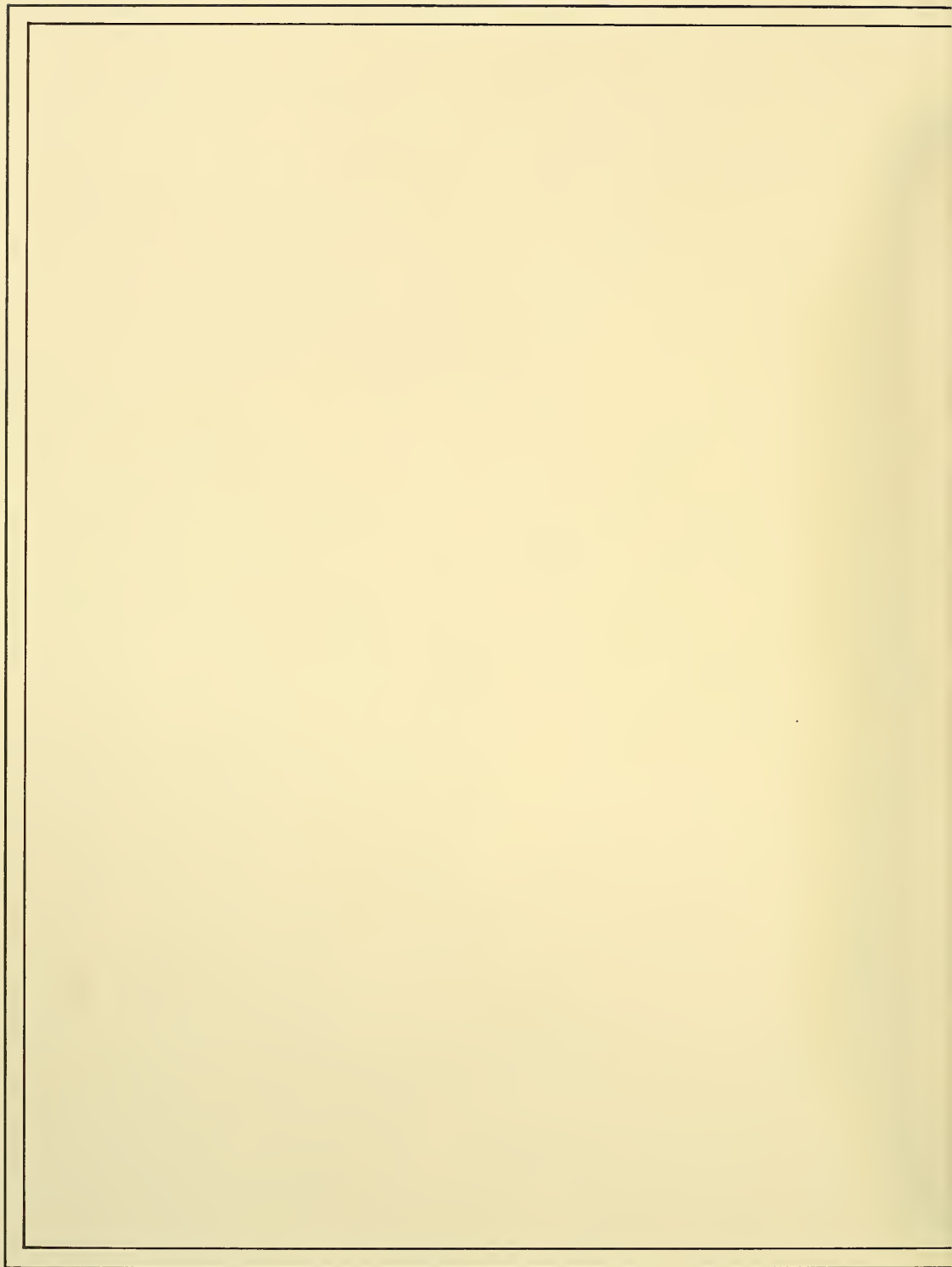

*This is not the end. It is not even the
beginning of the end. But it is,
perhaps, the end of the beginning.*

Winston Churchill

