

2019

# Onciderini Thomson, 1860 (Coleoptera: Cerambycidae: Lamiinae) types of the Museum für Naturkunde - Leibniz Institute for Evolution and Biodiversity Science, Berlin (ZMHB)

Eugenio H. Nearn

USDA APHIS, eugenio.h.nearn@usda.gov

Francisco E. de L. Nascimento

Universidade de São Paulo, eribnascimentofl@gmail.com

Follow this and additional works at: <https://digitalcommons.unl.edu/insectamundi>



Part of the [Ecology and Evolutionary Biology Commons](#), and the [Entomology Commons](#)

---

Nearn, Eugenio H. and Nascimento, Francisco E. de L., "Onciderini Thomson, 1860 (Coleoptera: Cerambycidae: Lamiinae) types of the Museum für Naturkunde - Leibniz Institute for Evolution and Biodiversity Science, Berlin (ZMHB)" (2019). *Insecta Mundi*. 1204. <https://digitalcommons.unl.edu/insectamundi/1204>

This Article is brought to you for free and open access by the Center for Systematic Entomology, Gainesville, Florida at DigitalCommons@University of Nebraska - Lincoln. It has been accepted for inclusion in Insecta Mundi by an authorized administrator of DigitalCommons@University of Nebraska - Lincoln.

# INSECTA MUNDI

A Journal of World Insect Systematics

---

0725

Onciderini Thomson, 1860  
(Coleoptera: Cerambycidae: Lamiinae) types  
of the Museum für Naturkunde - Leibniz Institute  
for Evolution and Biodiversity Science, Berlin (ZMHB)

Eugenio H. Nears  
National Identification Services (NIS)  
USDA APHIS PPQ Plant Health Programs  
National Museum of Natural History, Smithsonian Institution  
Washington, DC 20560 USA

Francisco E. de L. Nascimento  
Museu de Zoologia, Universidade de São Paulo  
São Paulo, SP, Brazil

Date of issue: August 30, 2019

Eugenio H. Nearn and Francisco E. de L. Nascimento  
Onciderini Thomson, 1860 (Coleoptera: Cerambycidae: Lamiinae) types of the  
Museum für Naturkunde - Leibniz Institute for Evolution and Biodiversity Science,  
Berlin (ZMHB)

*Insecta Mundi* 0725: 1–7

ZooBank Registered: urn:lsid:zoobank.org:pub:49F18AF8-FEE4-4E5B-9C21-C59B474C02B6

**Published in 2019 by**

Center for Systematic Entomology, Inc.

P.O. Box 141874

Gainesville, FL 32614-1874 USA

<http://centerforsystematicentomology.org/>

*Insecta Mundi* is a journal primarily devoted to insect systematics, but articles can be published on any non-marine arthropod. Topics considered for publication include systematics, taxonomy, nomenclature, checklists, faunal works, and natural history. *Insecta Mundi* will not consider works in the applied sciences (i.e. medical entomology, pest control research, etc.), and no longer publishes book reviews or editorials. *Insecta Mundi* publishes original research or discoveries in an inexpensive and timely manner, distributing them free via open access on the internet on the date of publication.

*Insecta Mundi* is referenced or abstracted by several sources, including the Zoological Record and CAB Abstracts. *Insecta Mundi* is published irregularly throughout the year, with completed manuscripts assigned an individual number. Manuscripts must be peer reviewed prior to submission, after which they are reviewed by the editorial board to ensure quality. One author of each submitted manuscript must be a current member of the Center for Systematic Entomology.

Guidelines and requirements for the preparation of manuscripts are available on the *Insecta Mundi* website at <http://centerforsystematicentomology.org/insectamundi/>

**Chief Editor:** David Plotkin, [insectamundi@gmail.com](mailto:insectamundi@gmail.com)

**Assistant Editor:** Paul E. Skelley, [insectamundi@gmail.com](mailto:insectamundi@gmail.com)

**Head Layout Editor:** Robert G. Forsyth

**Editorial Board:** J. H. Frank, M. J. Paulsen, Michael C. Thomas

**Review Editors:** Listed on the *Insecta Mundi* webpage

**Printed copies (ISSN 0749-6737) annually deposited in libraries**

CSIRO, Canberra, ACT, Australia

Museu de Zoologia, São Paulo, Brazil

Agriculture and Agrifood Canada, Ottawa, ON, Canada

The Natural History Museum, London, UK

Muzeum i Instytut Zoologii PAN, Warsaw, Poland

National Taiwan University, Taipei, Taiwan

California Academy of Sciences, San Francisco, CA, USA

Florida Department of Agriculture and Consumer Services, Gainesville, FL, USA

Field Museum of Natural History, Chicago, IL, USA

National Museum of Natural History, Smithsonian Institution, Washington, DC, USA

Zoological Institute of Russian Academy of Sciences, Saint-Petersburg, Russia

**Electronic copies (Online ISSN 1942-1354, CDROM ISSN 1942-1362) in PDF format**

Printed CD or DVD mailed to all members at end of year. Archived digitally by Portico.

Florida Virtual Campus: <http://purl.fcla.edu/fcla/insectamundi>

University of Nebraska-Lincoln, Digital Commons: <http://digitalcommons.unl.edu/insectamundi/>

Goethe-Universität, Frankfurt am Main: <http://nbn-resolving.de/urn/resolver.pl?urn:nbn:de:hebis:30:3-135240>

**Copyright** held by the author(s). This is an open access article distributed under the terms of the Creative Commons, Attribution Non-Commercial License, which permits unrestricted non-commercial use, distribution, and reproduction in any medium, provided the original author(s) and source are credited. <http://creativecommons.org/licenses/by-nc/3.0/>

**Layout Editor for this article:** Robert G. Forsyth

---

---

Onciderini Thomson, 1860 (Coleoptera: Cerambycidae: Lamiinae) types of the Museum für Naturkunde - Leibniz Institute for Evolution and Biodiversity Science, Berlin (ZMHB)

Eugenio H. Nearn

National Identification Services (NIS)  
USDA APHIS PPQ Plant Health Programs  
National Museum of Natural History, Smithsonian Institution  
Washington, DC 20560 USA  
eugenio.h.nearn@usda.gov

Francisco E. de L. Nascimento

Museu de Zoologia, Universidade de São Paulo  
São Paulo, SP, Brazil  
eribnascimentoff@gmail.com

**Abstract.** The primary types of Onciderini Thomson, 1860 (Coleoptera: Cerambycidae: Lamiinae) of the Museum für Naturkunde - Leibniz Institute for Evolution and Biodiversity Science, Berlin (ZMHB), Germany, are catalogued and illustrated. Data on the original combination, current name, gender, and type locality are verified and presented. There are 16 primary types of Onciderini including four in *Oncideres* Lacordaire, 1830 and three in *Trestonia* Buquet, 1859. Of the 16 primary types, seven were described by Ubirajara R. Martins, four by Wilhelm Ferdinand Erichson, and three by Ernst Friedrich Germar.

**Key words.** Catalog, holotypes, Neotropical.

## Introduction

The tribe Onciderini Thomson, 1860 (Cerambycidae) is one of the largest tribes of the subfamily Lamiinae Latreille, 1825, with 82 genera and nearly 520 described species widely distributed in the New World from North America to southern South America (Monné 2019; Tavakilian and Chevillotte 2019). Nearn and Swift (2011) provided a brief overview of the tribe and recent work by Nearn and collaborators has resulted in the description of five new genera and 36 new species, several synonymies, and dozens of new country records (e.g., Nearn and Tavakilian 2015).

In this work, we present the 16 primary types of Onciderini deposited at the Museum für Naturkunde - Leibniz Institute for Evolution and Biodiversity Science, Berlin (ZMHB), Germany (Fig. 17–18). Among these are four in *Oncideres* Lacordaire, 1830 and three in *Trestonia* Buquet, 1859. Nearly half (7 of 16) of the primary types were described by Ubirajara R. Martins (1932–2015), four by Wilhelm Ferdinand Erichson (1809–1848), and another three by Ernst Friedrich Germar (1786–1853). A brief history of the ZMHB Coleoptera collection was provided by Müller et al. (2001) and Jaeger and Uhlig (2010).

## Materials and Methods

Type specimens are listed in alphabetical order by original combination. The text for each primary type is arranged as follows: the first line contains the original combination, author, year, and page number. This is followed by the figure number of the dorsal habitus and label images if available. The second line is the kind of type (holotype, lectotype, or neotype) and gender if known. The third line is the type locality to the most specific level possible based on the label data, literature, and other data. Country and province/state are listed in most cases, even if these data are not present on the label or in the original literature. The fourth line is the current name, if different from the original combination, based on Bezark (2019), Monné (2019), and Tavakilian and Chevillotte (2019). In some instances, there is a “Remarks” section where additional information such as inconsistencies with the label(s), or other

applicable historical information is presented. Details concerning specimens and label data can be seen in Fig. 1–16. Many of the photographs were taken with Visionary Digital’s Passport Storm imaging system fitted with a Canon EOS 4D or 5D.

### Primary Types of Onciderini Thomson, 1860

***Bucoides erichsoni* Martins, 1979: 150** (Fig. 1a, b)

Holotype, female

**Type locality.** Ecuador, Bolívar: Balzapamba

***Bucoides exotica* Martins and Galileo, 1990: 66** (Fig. 2a, b)

Holotype, female

**Type locality.** Brazil, Rio de Janeiro: Nova Friburgo

***Carenesycha carenata* Martins and Galileo, 1990: 79** (Fig. 3a, b)

Holotype, female

**Type locality.** Ecuador, Santa Inés

***Euthima wendtae* Martins, 1979: 151** (Fig. 4a, b)

Holotype, female

**Type locality.** Peru, Pasco: Oxapampa (Pozuzo)

**Current name.** *Euthima variegata* (Aurivillius, 1921)

***Hesygotypa punctata* Martins, 1979: 153** (Fig. 5a, b)

Holotype, male

**Type locality.** Ecuador, Bolívar: Balzapamba

**Remarks.** A second (larger, green) label states “Bras.” indicating Brazil. Martins (1979) stated that the type was from Ecuador, and currently this species is known only from Ecuador and Peru, so it is suspected that the extra label indicating “Bras.” was incorrectly affixed.

***Hypselomus crudus* Erichson, 1847: 148** (Fig. 7a, b)

Holotype, female

**Type locality.** Peru

**Current name.** *Tulcus crudus* (Erichson, 1847)

**Remarks.** Erichson (1847) indicated that the type locality is in the area of Peru east of the Andes.

***Hypselomus egens* Erichson, 1847: 148** (Fig. 6a, b)

Holotype, female

**Type locality.** Peru

**Current name.** *Furona egens* (Erichson, 1847)

**Remarks.** Erichson (1847) indicated that the type locality is in the area of Peru east of the Andes.

***Lamia albisparsa* Germar, 1823: 477** (Fig. 8a, b)

Lectotype, male

**Type locality.** Brazil

**Current name.** *Neodillonia albisparsa* (Germar, 1823)

**Remarks.** Lectotype designated by Nearns and Tavakilian (2015).

***Lamia impluviata* Germar, 1823: 483** (Fig. 9a, b)

Lectotype, female

**Type locality.** Brazil

**Current name.** *Oncideres impluviata* (Germar, 1823)

**Remarks.** Lectotype designated by Nearns and Tavakilian (2015).

***Lamia ulcerosa* Germar, 1823: 482** (Fig. 10a, b)

Lectotype, male



Figures 1–6. Six species of Onciderini. Fig. 1. *Bucooides erichsoni* Martins (a, dorsal habitus; b, labels). Fig. 2. *Bucooides exotica* Martins and Galileo (a, dorsal habitus; b, labels). Fig. 3. *Carenesycha carenata* Martins and Galileo (a, dorsal habitus; b, labels). Fig. 4. *Euthima wendtae* Martins (a, dorsal habitus; b, labels). Fig. 5. *Hesychotypa punctata* Martins (a, dorsal habitus; b, labels). Fig. 6. *Hypselomus egens* Erichson (a, dorsal habitus; b, labels).

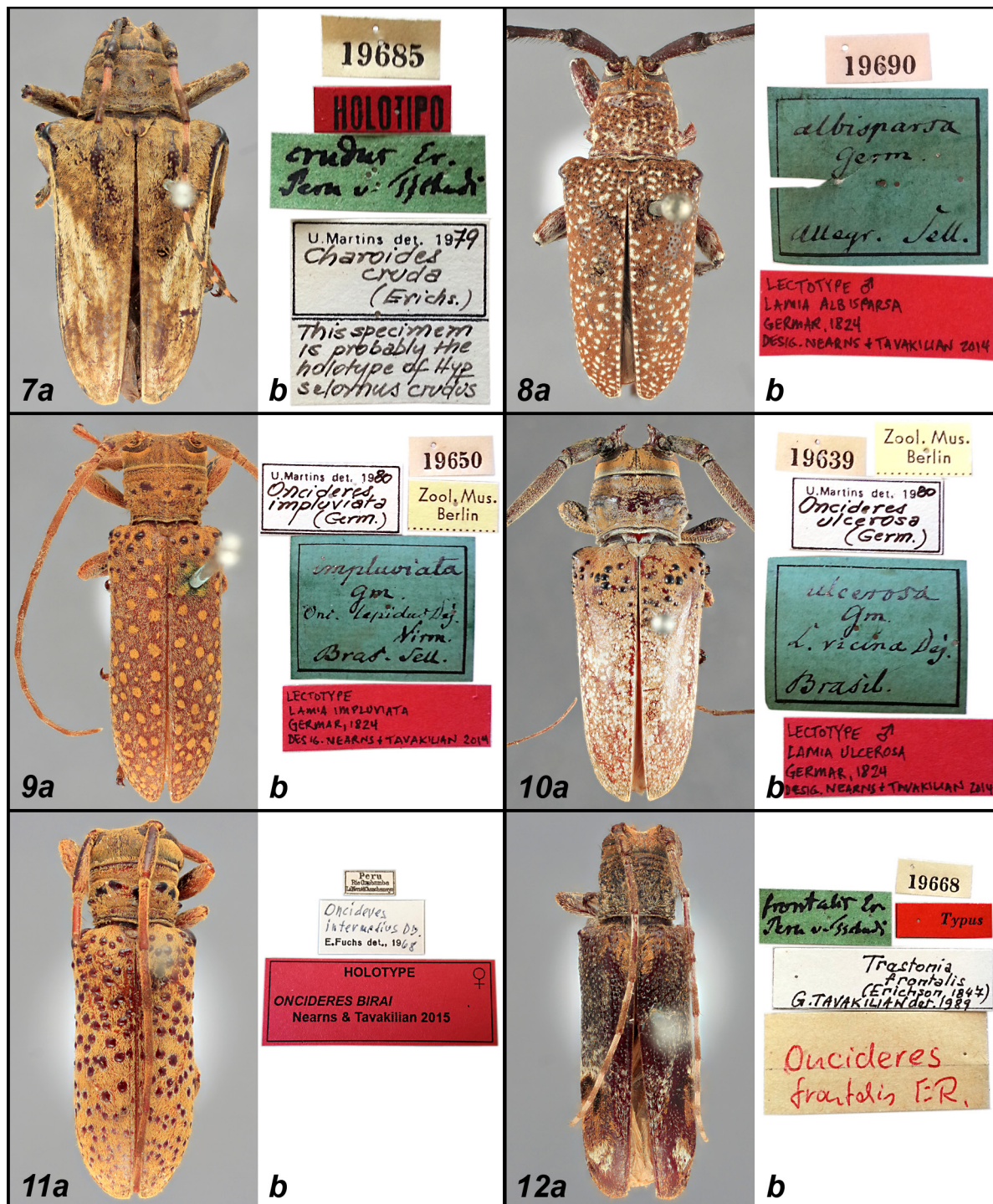

Figures 7–12. Six species of Onciderini. Fig. 7. *Hypselomus crudus* Erichson (a, dorsal habitus; b, labels). Fig. 8. *Lamia albisparsa* Germar (a, dorsal habitus; b, labels). Fig. 9. *Lamia impluviata* Germar (a, dorsal habitus; b, labels). Fig. 10. *Lamia ulcerosa* Germar (a, dorsal habitus; b, labels). Fig. 11. *Oncideres birai* Nearns and Tavakilian (a, dorsal habitus; b, labels). Fig. 12. *Oncideres frontalis* Erichson (a, dorsal habitus; b, labels).

**Type locality.** Brazil

**Current name.** *Oncideres ulcerosa* (Germar, 1823)

**Remarks.** Lectotype designated by Nearn and Tavakilian (2015).

***Oncideres birai* Nearn and Tavakilian, 2015: 94** (Fig. 11a, b)

Holotype, female

**Type locality.** Peru, Rio Urubamba, La Merced, Chanchamayo

***Oncideres frontalis* Erichson, 1847: 148** (Fig. 12a, b)

Holotype, female

**Type locality.** Peru

**Current name.** *Trestonia frontalis* (Erichson, 1847)

**Remarks.** Gender confirmed for first time via examination of holotype specimen by EHN.

***Paraclytemnestra gigantea* Breuning, 1974: 240** (Fig. 13a, b)

Holotype, female

**Type locality.** Antilles

**Current name.** *Jamesia lineata* Fisher, 1926

**Remarks.** Gender confirmed for first time via examination of holotype specimen by EHN.

***Proplerodia goyana* Martins and Galileo, 1990: 67** (Fig. 14a, b)

Holotype, male

**Type locality.** Brazil, Goiás: Jataí

***Trachysomus faunus* Erichson, 1847: 148** (Fig. 15a, b)

Holotype, male

**Type locality.** Peru

**Current name.** *Ecthoea quadricornis* (Olivier, 1795)

**Remarks.** Gender confirmed for first time via examination of holotype specimen by EHN.

***Trestonia fasciata* Martins and Galileo, 1990: 87** (Fig. 16a, b)

Holotype, female

**Type locality.** Colombia, Magdalena

## Note on an additional *Onciderini* Thomson, 1860

***Saperda capreola* Germar, 1823: 492**

Holotype, gender unknown

**Type locality.** Brazil

**Current name.** *Trestonia capreola* (Germar, 1823)

**Remarks.** This specimen is not found in the ZMHB collection.

## Acknowledgments

We are grateful to Johannes Frisch, Joachim Willers, and Bernd Jaeger for assistance in studying the ZMHB collection. Bernd Jaeger also provided valuable historical information regarding the ZMHB Coleoptera collection and assistance regarding the location of the holotype of *Saperda capreola*. We are also grateful to Antonio Santos-Silva and Juan Pablo Botero (Museu de Zoologia, Universidade de São Paulo, SP, Brazil) for photographs of type specimens and for providing helpful comments to a previous version of this manuscript. FELN is thankful for grant 2017 / 15283-9 from the Sao Paulo Research Foundation (FAPESP). Opinions expressed in this article do not necessarily represent the policies of the U.S. Department of Agriculture.





**Figures 13–18.** Four species of Onciderini and photographs of ZMHB collection. **Fig. 13.** *Paraclytemnestra gigantea* Breuning (a, dorsal habitus; b, labels). **Fig. 14.** *Proplerodia goyana* Martins and Galileo (a, dorsal habitus; b, labels). **Fig. 15.** *Trachysomus faunus* Erichson (a, dorsal habitus; b, labels). **Fig. 16.** *Trestonia fasciata* Martins and Galileo (a, dorsal habitus; b, labels). **Fig. 17.** Main entrance to ZMHB, March 2014. **Fig. 18.** Example of cabinet in Cerambycidae collection.

## Literature Cited

- Bezark, L. G. 2019.** Checklist of the Oxypeltidae, Vesperidae, Disteniidae and Cerambycidae, (Coleoptera) of the Western Hemisphere. Available at ~ <https://apps2.cdfa.ca.gov/publicApps/plant/bycidDB/wdefault.asp>. (Last accessed August 2019.)
- Breuning, S. 1974.** Neue Lamiinae (Coleoptera, Cerambycidae). *Mitteilungen aus dem Zoologischen Museum in Berlin* 50(2): 237–241.
- Erichson, W. F. 1847.** *Conspectus insectorum coleopterorum quae in Republica Peruana observata sunt.* *Archiv für Naturgeschichte* 13: 67–185.
- Germar, E. F. 1823.** *Insectorum species novae aut minus cognitae, descriptionibus illustratae.* Coleopterorum Species. *Hendelii et filii, Halae. Volumen primum.* Coleoptera: xxiv + 1–624.
- Jaeger, B., and M. Uhlig. 2010.** Zur frühen Geschichte der Käfersammlung des Zoologischen Museums von 1810 bis 1880. *In:* F. Damaschun, S. Hackethal, H. Landsberg, and R. Leinfelder (eds.). *Klasse, Ordnung, Art. 200 Jahre Museum für Naturkunde.* Basilisken-Presse; Rangsdorf. 334 p.
- Martins, U. R. 1979.** Descrições e notas sobre Onciderini (Coleoptera, Cerambycidae). *Revista Brasileira de Entomologia* 23(3): 147–156.
- Martins, U. R., and M. H. M. Galileo. 1990.** Onciderini (Coleoptera, Cerambycidae, Lamiinae): Sinónimias, novos táxons, chaves e notas. *Papéis Avulsos de Zoologia* 37(4): 53–95.
- Monné, M. A. 2019.** Catalogue of the Cerambycidae (Coleoptera) of the Neotropical Region. Part II. Subfamily Lamiinae. Available at ~ [http://cerambyxcat.com/Parte2\\_Lamiinae\\_2018.pdf](http://cerambyxcat.com/Parte2_Lamiinae_2018.pdf). (Last accessed August 2019.)
- Müller, C., B. Jaeger, A. V. Kompantsev, and M. Uhlig. 2001.** Type and species catalogue of the minute tree-fungus beetles of the Museum für Naturkunde in Berlin, with general information on the Coleoptera collection, its curation and “Historical Collection” (Coleoptera, Polyphaga, Ciidae and Pterogeniidae). *Mitteilungen aus dem Museum für Naturkunde in Berlin, Zoologische Reihe* 77(2): 303–323.
- Nearns, E. H., and I. P. Swift. 2011.** New taxa and combinations in Onciderini Thomson, 1860 (Coleoptera: Cerambycidae: Lamiinae). *Insecta Mundi* 0192: 1–27.
- Nearns, E. H., and G. L. Tavakilian. 2015.** Seven new species of *Oncideres* Lacordaire, 1830 (Coleoptera: Cerambycidae: Lamiinae: Onciderini) from South America, with notes on additional taxa. *Arquivos de Zoologia* 46(7): 87–113.
- Tavakilian, G. L., and H. Chevillotte. 2019.** Titan: base de données internationales sur les Cerambycidae ou longicornes. Version 3.0. Available at ~ <http://titan.gbif.fr/>. (Last accessed August 2019.)

Received August 6, 2019; accepted August 15, 2019.

Review editor M.J. Paulsen.

