

## RESEARCH

## Open Access



# Prevalence of lower limb deep venous thrombosis among adult HIV positive patients attending an outpatient clinic at Mulago Hospital

Sosthene Tsongo Vululi<sup>1\*</sup>, Samuel Bugeza<sup>2</sup>, Muyinda Zeridah<sup>3</sup>, Henry Ddungu<sup>4</sup>, Akello Betty Openy<sup>5</sup>, Mubiru Frank<sup>6</sup> and Rosalind Parkes-Ratanshi<sup>7</sup>

## Abstract

**Background:** Deep venous thrombosis (DVT) and its major complication pulmonary embolism (PE) are collectively known as venous thromboembolism. In Uganda, the prevalence of DVT among HIV patients has not been previously published. The aim of the study was to determine the prevalence and sonographic features of lower limb deep venous thrombosis among HIV positive patients on anti-retroviral treatment (ART).

**Methods:** This was a cross sectional study in which HIV positive patients on ART were recruited from an out-patient HIV clinic at Mulago National Referral Hospital. Patients were randomly selected and enrolled until a sample size of 384 was reached. Study participants underwent compression and Doppler ultrasound studies of both lower limb deep veins using Medison Sonoacer7 ultrasound machine.

**Results:** We found a prevalence of DVT of 9.1% (35 of 384 participants) among HIV patients on ART. The prevalence of latent (asymptomatic) DVT was 2.3%. Among 35 patients with DVT, 42.8% had chronic DVT; 31.1% had acute DVT and the rest had latent DVT. Among the risk factors, the odds of occurrence of DVT among patients with prolonged immobility were 4.81 times as high as in those with no prolonged immobility ( $p = 0.023$ ; OR = 4.81; 95% CI 1.25–18.62). Treatment with second line anti-retroviral therapy (ART) including protease inhibitors (PIs) was associated with higher odds of DVT occurrence compared with first line ART ( $p = 0.020$ ; OR = 2.38; 95% CI 1.14–4.97). The odds of DVT occurrence in patients with a lower CD4 count ( $< 200$  cells/ $\mu\text{l}$ ) were 5.36 times as high as in patients with CD4 counts above 500 cells/ $\mu\text{l}$  ( $p = 0.008$ ). About 48.6% patients with DVT had a low risk according to Well's score.

**Conclusion:** DVT was shown in nearly 10% of HIV patients attending an out-patient clinic in an urban setting in Uganda. Risk factors included protease inhibitors in their ART regimen, prolonged immobility, and low CD4 count ( $< 200$  cells/ $\mu\text{l}$ ). Clinicians should have a low threshold for performing lower limb Doppler ultrasound scan examination on infected HIV patients on ART who are symptomatic for DVT. Therefore, clinicians should consider anti-coagulant prophylaxis and lower deep venous ultrasound screening of patients who are on second line ART regimen with low CD4 cell counts and/or with prolonged immobility or hormonal contraception.

**Keywords:** Lower limb veins anatomy, Well's score, Doppler ultrasound, DVT echo pattern

\*Correspondence: [sosthenetsongo@gmail.com](mailto:sosthenetsongo@gmail.com)

<sup>1</sup> Makerere University College of Health Sciences (MakCHS), Kampala, Uganda

Full list of author information is available at the end of the article

## Background

Deep venous thrombosis is one of the most prevalent medical conditions [1]. The risk of DVT in the general population of South Africa is 0.10% a year [2]. HIV infection has been recognised as a hypercoagulable condition since the late 1980s and the current and other studies indicate that the prevalence in HIV positive patients is significantly increased [3, 4] with a two to tenfold increased risk in HIV infected patients compared to the general population. A large number of worldwide studies reported the frequency of DVT in HIV-infected patients ranging from 0.19 to 8% [5]. There is some evidence to suggest that anti-retroviral therapy (ART) may increase the risk of DVT [6]. There is limited work on DVT in sub-Saharan Africa, especially Uganda. A study done by Mangeni et al. in 2003 at Mulago Hospital showed that out of 86 patients clinically suspected to have lower limb DVT, 38 (44.2%) were found to have DVT after sonography [7]. Doppler ultrasound of lower limb deep veins presents an echo-pattern of the thrombus usually found in DVT. The thrombus may be anechoic, hypoechoic, heterogeneous or hyper-echoic depending on the age of the clot. To our knowledge, there has been no study conducted in Eastern Africa to determine the prevalence of DVT in HIV positive patients. The aim of this study was to determine the prevalence of DVT in HIV outpatients on ART in Uganda and to appreciate the association between clinical presentation and sonographic features of DVT.

## Materials/methods

This study was conducted from May 2014 to January 2015. This was a cross sectional study in which adult HIV positive outpatients on ART were recruited from the Infectious Diseases Institute and HIV clinic at Mulago Hospital. Participants were attending for routine follow-up of their HIV. Participants unable to understand the procedure and unable to consent for ultrasound scan examination were excluded. Using systematic sampling [8], patients who met the inclusion criteria were enrolled until the sample size of 384 was reached. Informed consent was signed by each participant before ultrasound scan examination. Study participants underwent Doppler ultrasound studies of both lower limb deep veins using an ultrasound machine (Medison Sonoacer7).

The patients were categorized depending on the ultrasound findings: latent DVT when there was lack of venous compressibility or reduction of blood flow on ultrasound; acute DVT was diagnosed in the presence of hypoechoic thrombus with limited venous compressibility; chronic DVT when there was hyper echoic or heterogeneous thrombus and limitation of venous compressibility. Proximal DVT was diagnosed in the presence of a thrombus in common femoral vein up to

popliteal vein whereas distal DVT was seen below the popliteal fossa. A Wells score was calculated for each patient based on the presence of clinical symptoms. At the time of the study, WHO and Ugandan guidelines recommended first line ART to be backbone of nucleoside reverse transcriptase inhibitors (lamivudine/zidovudine or lamivudine/tenofovir) with either nevirapine or efavirenz non-nucleoside reverse transcriptase inhibitors. Second line regimens for those who had failed first line was either of these backbones with a protease inhibitor; either ritonavir boosted lopinavir or ritonavir boosted atazanavir. A structured non-disguised questionnaire was used and acquired data were entered using EPI—DATA 3.02 and exported to be analysed using a statistical software program STATA 13.

The study was approved by the IDI Scientific Review Committee (SRC) and the School of Medicine Research and Ethics Committee (SOMREC).

## Results

Three hundred eighty-four patients were enrolled. 286 participants were aged between 18 and 50 years (74.5%) and the remainder were above 50 years (25.5%). The most common occupation in 38.5% of participants was business (see Table 1).

Out of 384 study participants, 229 (59.6%) were on first line ART regimen and 155 (40.4%) participants were on second line.

The prevalence of lower limb DVT was 9.1% (35/384) (Table 2). Among 35 participants found with DVT, 26 (74.3%) were symptomatic and 9 (25.7%) participants asymptomatic for DVT. The prevalence of latent DVT among HIV patients on ART was 2.3%. Among

**Table 1 Study participants by gender, age-group categories and occupation**

| Demographics   | Number (n) | Percentage (%) |
|----------------|------------|----------------|
| Gender         |            |                |
| Male           | 126        | 32.8           |
| Female         | 258        | 67.2           |
| Age (years)    |            |                |
| 18–29          | 40         | 10.4           |
| 30–39          | 110        | 28.7           |
| 40–49          | 136        | 35.4           |
| ≥ 50           | 98         | 25.5           |
| Occupation     |            |                |
| Business       | 148        | 38.5           |
| Driver         | 18         | 4.7            |
| Farmer         | 43         | 11.2           |
| House wife     | 28         | 7.3            |
| Work in office | 30         | 7.8            |
| Others         | 117        | 30.5           |

**Table 2 Prevalence of DVT in the study population**

| DVT     | Type of DVT |                      |         | n (%)     |
|---------|-------------|----------------------|---------|-----------|
|         | n (%)       | n (%)                |         |           |
| Present | 35 (9.1)    | Symptomatic for DVT  | Acute   | 11 (31.4) |
|         |             |                      | Chronic | 15 (42.9) |
|         |             |                      | Latent  | 9 (25.7)  |
| Absent  | 349 (90.9)  | Asymptomatic for DVT |         |           |

35 patients with DVT, 31.1% had acute DVT, 42.8% had chronic DVT, and the rest had latent DVT (Figs. 1, 2). Among the patients with DVT, 30 (80.7%) had proximal DVT and 5 had distal DVT. Bilateral deep venous thrombosis was noted in 3/35 (0.08%) participants.

Among participants who had DVT, 4 (11.4%) reported the use of hormonal contraception. Patients with hormonal contraception use had a high probability of DVT ( $p = 0.024$ ).

On the Wells scoring out of 35 patients with DVT, 17 (48.6%) patients had a low probability of DVT, 8

(22.9%) patients had moderate probability of DVT and 10 patients had high probability of DVT. Study findings showed that among 35 patients with DVT, 23 (65.7%) patients had leg swelling ( $p < 0.0001$ ).

In the bivariate analysis, study findings showed that prolonged immobility, platelets count, latest CD4 count, and ART line regimen had an association with deep venous thrombosis (see Table 3).

In the multivariate analysis (Table 4), the odds of occurrence of DVT among patients with prolonged immobility are 4.81 times as high as in those with no prolonged immobility. Being on second line ART regimen, is associated with higher odds of DVT occurrence compared with being on ART first line (OR = 2.38; 95% CI 1.14–4.97). Patients with a lower CD4 count ( $cd4 < 200$  cells/ $\mu$ L) had 5.36 times the odds of DVT occurrence than those with higher CD4 count ( $cd4 > 500$  cells/ $\mu$ L).

**Discussion**

We found the prevalence of DVT in ambulatory HIV positive patients on ART to be 9.1% at the National Referral Hospital, Kampala, Uganda. This prevalence is higher

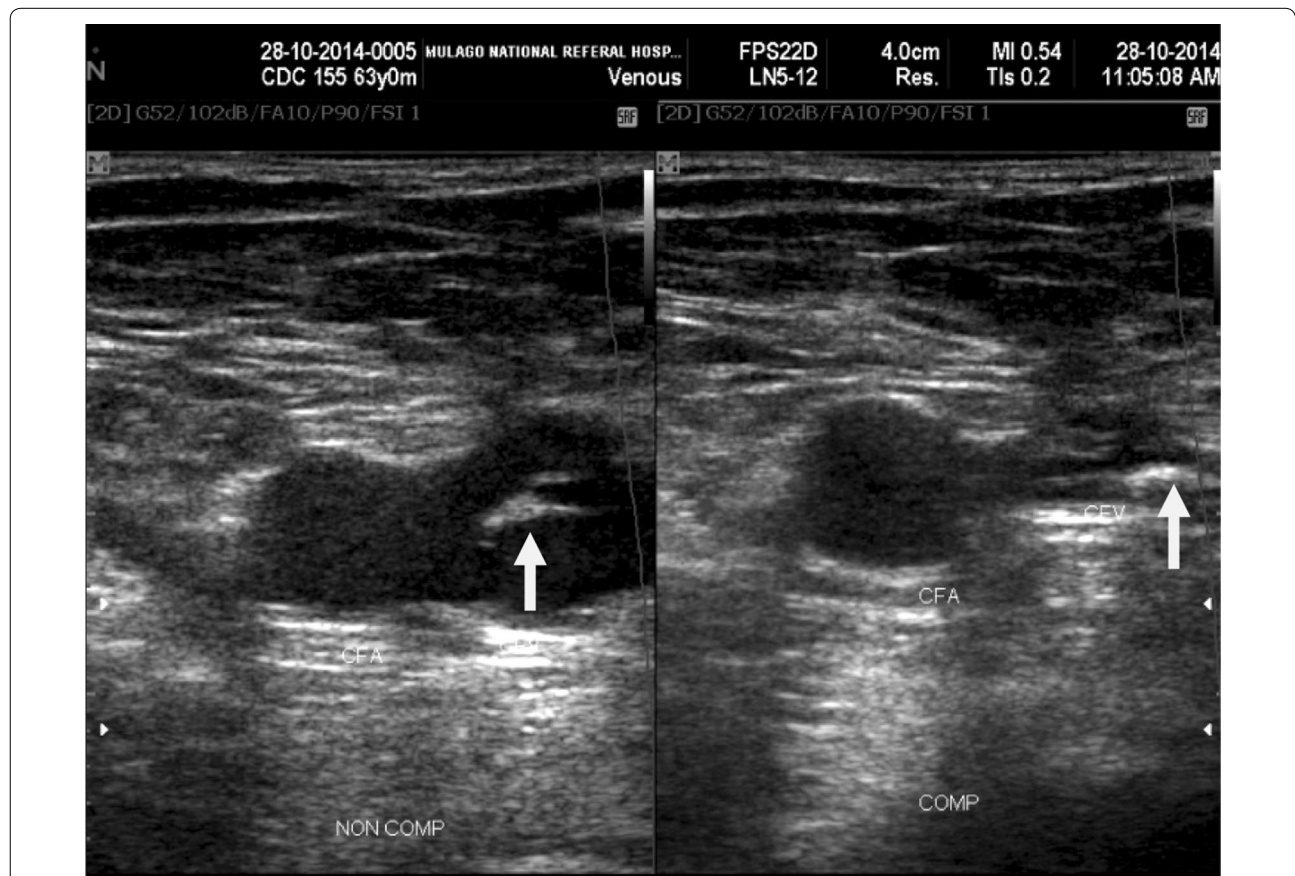

**Fig. 1** Chronic DVT. Transverse sonogram of 63 years old male HIV positive patient on HAART shows echogenic thrombus (white arrow) in the right common femoral vein (CFV) causing partial compressibility of the vein

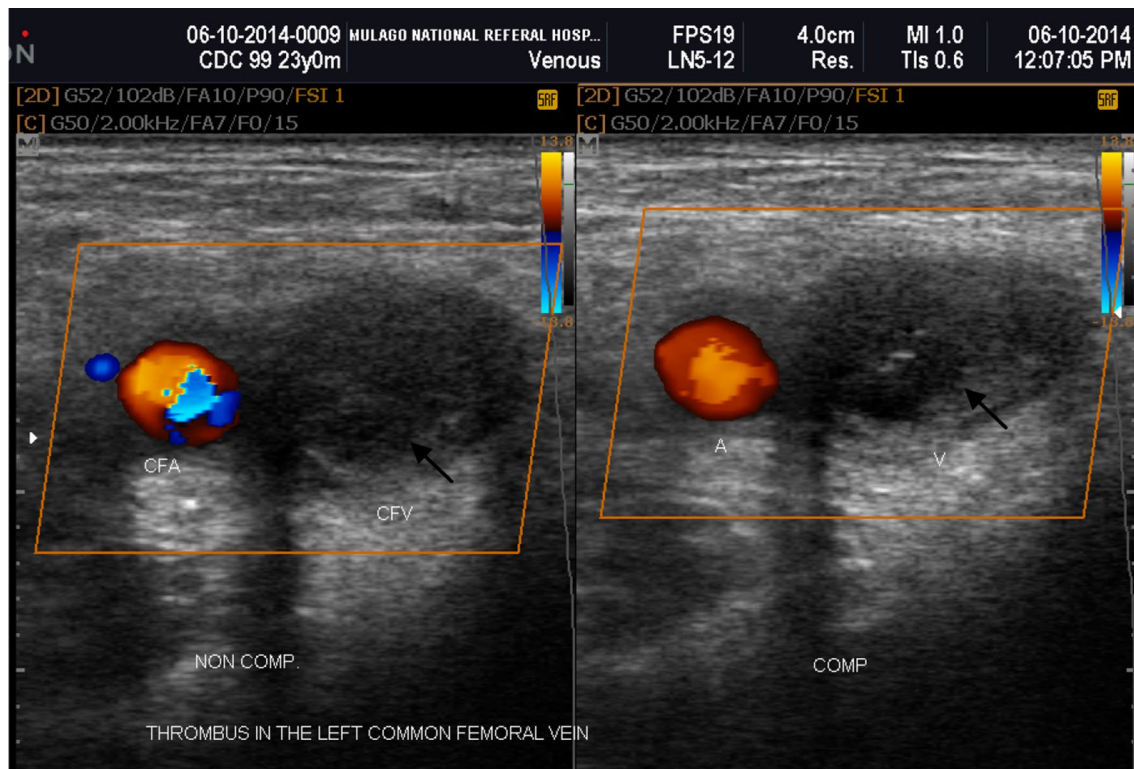

**Fig. 2** Acute DVT. Transverse sonogram of a 23 years old man on second line HAART who presented with acute DVT of CFV. Ultrasound scan shows lack of compressibility of the left CFV, presence of heterogeneous thrombus (black arrow) in the lumen and absence of spontaneous Doppler signal

than previously reported in several studies among HIV-infected patients in Western and African countries ranging from 0.19 to 8% per year [6, 9–11]. The prevalence of DVT in HIV-infected patients is within limits from previous studies although a little higher than in the general population in Uganda [12] (1/1000 person-years of observation). This is especially striking as these patients were attending for routine follow up for their HIV and were not admitted as in-patients or attending hospital because they were unwell. To our knowledge, this is the first study to determine the prevalence of DVT among HIV sero-positive out patients on ART in Eastern Africa.

In this study, 15 of 35 patients found with DVT had hyperechoic thrombus (42%). The other sonographic characteristic of DVT noted in this study were the same characteristics reported in other studies [13, 14].

Majority of participants found with DVT had clinical symptoms of this pathology (Table 2) and only few patients had latent DVT (2.3%). Almost half of HIV patients with DVT (48.6%) had a lower Wells score for DVT (Table 3). This suggests that DVT in this population is difficult to predict clinically therefore Wells score need to be altered to account for HIV infection although other studies have shown that patients with high score

are likely to develop DVT [5]. This study demonstrates that infected HIV patients on ART may be asymptomatic for DVT according to Wells score findings however they may develop an asymptomatic DVT. Based on the results of Wells score in this study, a compression ultrasound screening in HIV positive patients on ART may be helpful for early diagnosis.

There was a significant association between PIs containing second line ART and deep venous thrombosis in patients ( $p = 0.02$ ) which is in keeping with several other studies. HIV-infected patients on second line ART regimen (PIs) have higher risk for blood clot formation than those on first line treatment [5, 8, 15, 16]. Studies supporting this association reported high rate of DVT among HIV-infected patients after the introduction of protease inhibitors in ART regimen [4].

This study shows significant association between hormonal contraception use and DVT ( $p = 0.024$ ) as per well known evidence for increased risk of VTE associated with combined hormonal contraceptive use generally [22].

Eleven (2.9%) of 384 participants had history of immobility in the last 3 months. Among 35 participants with DVT, 4 (11.4%) had history of immobility ( $p = 0.005$ ).

**Table 3 Distribution of DVT by patient characteristics: bivariate analysis**

| Characteristic                  | Total population n (%) n = 384 | DVT present n = 35 (9.1%) | DVT absent 349 (89.1%) | Chi square | p value |
|---------------------------------|--------------------------------|---------------------------|------------------------|------------|---------|
| Gender                          |                                |                           |                        | 0.88       | 0.35    |
| Male                            | 126 (32.8%)                    | 9 (25.7%)                 | 117 (33.5%)            |            |         |
| Female                          | 258 (67.2%)                    | 26 (74.3%)                | 232 (66.5%)            |            |         |
| Age (years)                     |                                |                           |                        | 0.32       | 0.574   |
| < 50                            | 286 (74.5)                     | 26 (74.3)                 | 260 (74.5)             | 0.001      | 0.98    |
| 50 years and above              | 98 (25.5)                      | 9 (25.7)                  | 89 (25.5)              |            |         |
| Duration on ART (mean of years) | 4.5 (2.5–8.5)                  | 5.5 (2.5–8.5)             | 4.5 (2.5–8.5)          |            | 0.80    |
| ART line status                 |                                |                           |                        | 6.17       | 0.01    |
| First line                      | 229 (59.6%)                    | 14 (40.0%)                | 215 (61.6%)            |            |         |
| Second line                     | 155 (40.4%)                    | 21 (60%)                  | 134 (38.4%)            |            |         |
| Latest CD4 cell counts          |                                |                           |                        | 6.73       | 0.04    |
| Less than 200                   | 23 (6.0%)                      | 5 (14.3%)                 | 18 (5.2%)              |            |         |
| 200–500                         | 194 (50.5%)                    | 20 (57.1%)                | 174 (49.9%)            |            |         |
| Above 500                       | 167 (43.5)                     | 10 (28.6%)                | 157 (45.0%)            |            |         |
| Occupation                      |                                |                           |                        | 2.78       | 0.73    |
| Business                        | 148 (38.5%)                    | 11 (31.4%)                | 137 (39.3%)            |            |         |
| Driver                          | 18 (4.7%)                      | 2 (5.7%)                  | 16 (4.6%)              |            |         |
| Farmer                          | 43 (11.2%)                     | 5 (14.3%)                 | 38 (10.9%)             |            |         |
| House wife                      | 28 (7.3%)                      | 3 (8.7%)                  | 25 (7.2)               |            |         |
| Work in office                  | 30 (7.8%)                      | 1 (2.9%)                  | 29 (8.3%)              |            |         |
| Others                          | 117 (30.5%)                    | 13 (37.1%)                | 104 (29.8%)            |            |         |
| Prolonged immobility            |                                |                           |                        | 10.21      | 0.005   |
| Yes                             | 11 (2.9%)                      | 4 (11.4%)                 | 7 (2.0%)               |            |         |
| No                              | 373 (97.1%)                    | 31 (88.6%)                | 342 (98.0%)            |            |         |
| Platelets count                 | 235 (185–301)                  | 206 (178–287)             | 236 (186–303)          |            | 0.10    |
| BMI (median (IQR))              | 23.5 (21.5–26.9)               | 24.6 (21.9–28.1)          | 23.4 (21.5–26.8)       |            | 0.37    |

This is also in line with other studies suggesting that chronic immobility (> 30 days) is a high risk for deep venous thrombosis [17–19]. These study findings were similar to the case–control study in 2008 conducted by Leibson and colleagues in 2008 [20, 21]. HIV patients are susceptible to develop opportunistic infections responsible of hospitalization, and this will put them at increased risk for DVT [15, 21–23].

Our study showed that among 23 participants (6%) with low CD4 cell counts (< 200 cells/mm<sup>3</sup>), 5 participants (14.3%) had DVT. Therefore, correlation between low CD4 and DVT was significant even after correcting for immobility which may be associated with higher rates of opportunistic infections in people with low CD4 counts. Several studies reported the same findings [5–24]. The association between low CD4 count and DVT may be related to progressive immunosuppression and increasing hypercoagulable state [25]. Having a low CD4 count can be associated with having an uncontrolled high HIV viral load. HIV with a high viral load is associated with hypercoagulable state. Unfortunately, viral load was not done in all patients recruited in this study therefore it

was not possible to analyse any association between DVT and viral load.

Whilst newer lower molecular weight anti-coagulation is expensive for low resource settings, traditional anti-coagulation with warfarin is cheap, although logistically difficult. Research into the cost–benefit of use of newer anti-coagulation or point of care monitoring of warfarin in patients at highest risk of DVT in our setting should be considered. The blood tests such as D-dimer, tissue factor (TF) and analysis of other coagulation biomarkers should also be considered in relation to blood clot formation in this population with hypercoagulable state.

### Conclusion and recommendations

The prevalence of DVT among ambulatory HIV positive patients on ART is 9.1%. Majority of participants with DVT were symptomatic. Prolonged immobility, low CD4 count (< 200 cells/μl) and ART second line (PIs) were associated with risk of DVT. It is advisable to perform lower limb Doppler ultrasound scan examination on infected HIV patients on ART who are symptomatic for DVT. However, half of patients with a DVT had a

**Table 4 Multivariate analysis: study findings**

| Characteristic                    | Crude odds ratio (95% CI) | p-value | Adjusted odds ratio (95% CI) | p-value |
|-----------------------------------|---------------------------|---------|------------------------------|---------|
| Gender                            |                           |         |                              |         |
| Male                              | 1.00                      |         | 1.00                         |         |
| Female                            | 1.46 (0.66–3.21)          | 0.350   | 1.94 (0.84–4.47)             | 0.119   |
| Age (years)                       |                           |         |                              |         |
| < 50 years                        | 1.00                      |         |                              |         |
| 50 years and above                | 1.37 (0.45–4.15)          | 0.98    |                              |         |
| Duration on ART (years)           | 1.02 (0.934–1.11)         | 0.679   |                              |         |
| ART line status                   |                           |         |                              |         |
| First line                        | 1.00                      |         | 1.00                         |         |
| Second line                       | 2.40 (1.18–4.89)          | 0.015   | 2.38 (1.14–4.97)             | 0.020   |
| Latest CD4 count (cells/ $\mu$ l) |                           |         |                              |         |
| Above 500                         | 1.00                      |         | 1.00                         |         |
| 200–500                           | 1.80 (0.82–3.97)          | 0.143   | 1.82 (0.80–4.14)             | 0.153   |
| Less than 200                     | 4.36 (1.34–14.18)         | 0.014   | 5.31 (1.54–18.35)            | 0.008   |
| Occupation                        |                           |         |                              |         |
| Business                          | 1.00                      |         |                              |         |
| Driver                            | 1.56 (0.32–7.69)          | 0.586   | –                            | –       |
| Farmer                            | 1.64 (0.54–5.00)          | 0.386   | –                            | –       |
| House wife                        | 1.50 (0.39–5.74)          | 0.558   | –                            | –       |
| Work in office                    | 0.43 (0.01–3.46)          | 0.430   | –                            | –       |
| Others                            | 1.56 (0.68–3.61)          | 0.303   | –                            | –       |
| History of immobility             |                           |         |                              |         |
| No                                | 1.00                      |         | 1.00                         |         |
| Yes                               | 6.30 (1.75–22.72)         | 0.005   | 4.81 (1.25–18.62)            | 0.023   |
| Platelets count                   | 0.99 (0.96–1.00)          | 0.103   | 0.99 (0.97–1.02)             | 0.110   |
| Body mass index                   | 1.02 (0.94–1.09)          | 0.687   | –                            | –       |

low Wells score suggesting that they did not have typical clinical features of DVT. Therefore, clinicians should consider prophylactic anti-coagulation or routine Doppler ultrasound scan monitoring in HIV patients with low CD4 counts and PIs who are immobile knowing that they may develop an asymptomatic DVT. Patients using oral contraception on PIs and with low CD4 count should be counselled on signs and symptoms of DVT that they should report to their doctor and should be monitored closely for DVT.

#### Abbreviations

ART: antiretroviral therapy; DVT: deep venous thrombosis; HAART: highly active antiretroviral therapy; HIV: human immunodeficiency virus; IDI: infectious disease institute; PE: pulmonary embolism; PIs: protease inhibitors; VTE: venous thromboembolism.

#### Authors' contributions

All listed authors have contributed all the time in the design of the study and collection, analysis, and interpretation of data and in writing this manuscript. All authors read and approved the final manuscript.

#### Author details

<sup>1</sup> Makerere University College of Health Sciences (MakCHS), Kampala, Uganda.

<sup>2</sup> Radiology Department of Mulago Hospital, Lecturer at MakCHS, Kampala,

Uganda. <sup>3</sup> Mulago Hospital, Kampala, Uganda. <sup>4</sup> Uganda Cancer Institute, Kampala, Uganda. <sup>5</sup> MakCHS, Kampala, Uganda. <sup>6</sup> Stastician-IDI-Kampala, Kampala, Uganda. <sup>7</sup> Prevention Care Treatment, Infectious Diseases Institute (IDI), Kampala, Uganda.

#### Acknowledgements

I really appreciate AusHEAL, Sonic Healthcare Limited and Dr. Murray Thorn in Australia for advices and financial support through HEAL Africa Hospital in Goma D. R. Congo. My thanks go to IDI and Mulago Hospital in Uganda for assistance in data collection and analysis. I'm very grateful to Dr. Rosalind Parkes-Ratanshi for assistance in preparation of this manuscript.

#### Competing interests

The authors declare that they have no competing interests.

#### Availability of data and materials

The datasets used and/or analysed during the current study are available from the corresponding author and statistician on reasonable request with permission. The article contains results, tables and figures needed.

#### Consent for publication (e.g. patient's pictures)

Not applicable.

#### Ethics approval and consent to participate

Approval to do the study was sought by IDI Scientific Review Committee (SRC) and the School of Medicine Research and Ethics Committee (SOMREC) of Makerere University before conducting the research. The purpose of the study and procedure was explained to the patients selected for inclusion and an informed consent was sought.

**Funding**

Funding from AusHEAL, Sonic Healthcare Limited and Dr. Murray Thorn in Australia through HEAL Africa Hospital Goma/North Kivu/D. R. Congo. Mulago Hospital through radiology department provided the ultrasound machine and room for examination. IDI/Mulago Hospital provided a room for examination. IDI/Mulago Hospital helped also in analysis by allowing the assistance of the statistician Frank Mubiru.

**Publisher's Note**

Springer Nature remains neutral with regard to jurisdictional claims in published maps and institutional affiliations.

Received: 21 August 2017 Accepted: 12 January 2018

Published online: 25 January 2018

**References**

- Malani PN. Harrison's principles of internal medicine. *JAMA*. 2012;308(17):1813–4.
- Louw S, Jacobson BF, Büller H. Human immunodeficiency virus infection and acute deep vein thromboses. *Clin Appl Thromb Hemost*. 2008;14(3):352–5.
- Eyal A, Veller M. HIV and venous thrombotic events: vascular surgery: review. *S Afr J Surg*. 2009;47(2):54–6.
- Aquila AM. Deep venous thrombosis. *J Cardiovasc Nurs*. 2001;15(4):25–44.
- Veller M, Pillai J. Lower-limb venous thrombosis. *Contin Med Educ*. 2009;27(7):306–11.
- Crum-Cianflone NF, Weekes J, Bavaro M. Review: thromboses among HIV-infected patients during the highly active antiretroviral therapy era. *AIDS Patient Care STDs*. 2008;22(10):771–8.
- Mangeni F, Kawooya M, Kiguli-Malwadde E, Ssali F. Sonography and risk factors for lower limb deep venous thrombosis at Mulago hospital, Uganda. *East Afr Med J*. 2006;83(8):443–9.
- Gordis Leon. *Epidemiology*. 3rd ed. Philadelphia: Elsevier; 2004.
- Geerts W, Cook D, Selby R, EtcHELLS E. Venous thromboembolism and its prevention in critical care. *J Crit Care*. 2002;17(2):95–104.
- Bibas M, Biava G, Antinori A. HIV-associated venous thromboembolism. *Mediterr J Hematol Infect Dis*. 2011;3(1):e2011030.
- Saif M. Thromboembolism associated with HIV infection: a case report and review of the literature. *AIDS Reader*. 2000;10(8):492–6.
- Friedman AC. Diagnostic ultrasound, vols. 1 and 2. *Am J Roentgenol*. 2006;187(1):W139.
- Chaer RA, et al. Multimodal therapy for acute and chronic venous thrombotic and occlusive disease. *Vasc Endovasc Surg*. 2005;39(5):375–80.
- Khaladkar SM, Thakkar DK, et al. Deep vein thrombosis of the lower limbs: a retrospective analysis of doppler ultrasound findings. *Med J Dr DY Patil Univ*. 2014;7(5):612.
- De Cock KM, Jaffe HW, Curran JW. The evolving epidemiology of HIV/AIDS. *Aids*. 2012;26(10):1205–13.
- Shen Y, Frenkel EP. Thrombosis and a hypercoagulable state in HIV-infected patients. *Clin Appl Thromb Hemost*. 2004;10(3):277–80.
- Aldington S, Pritchard A, Perrin K, James K, Wijesinghe M, Beasley R. Prolonged seated immobility at work is a common risk factor for venous thromboembolism leading to hospital admission. *Intern Med J*. 2008;38(2):133–5.
- Cushman M. Epidemiology and risk factors for venous thrombosis. *Semin Hematol*. 2007;44(2):62–9.
- Rocha AT, et al. Risk of venous thromboembolism and efficacy of thromboprophylaxis in hospitalized obese medical patients and in obese patients undergoing bariatric surgery. *Obes Surg*. 2006;16(12):1645–55.
- Leibson CL, Petterson TM, Bailey KR, Melton LJ, Heit JA. Risk factors for venous thromboembolism in nursing home residents. In: *Mayo clinic proceedings vol. 83, no. 2*. New York: Elsevier; 2008. p. 151–7.
- Zarowitz BJ, et al. Thrombotic risk and immobility in residents of long-term care facilities. *J Am Med Direct Assoc*. 2010;11(3):211–21.
- Klein SK, Slim EJ, De Kruijff MD, Keller TT, Ten Cate H, van Gorp EC, et al. Is chronic HIV infection associated with venous thrombotic disease? A systematic review. *Neth J Med*. 2005;63(4):129–36.
- Sullivan PS, Dworkin MS, Jones JL, Hooper WC. Epidemiology of thrombosis in HIV-infected individuals. *Aids*. 2000;14(3):321–4.
- Lifson AR, et al. Development of diagnostic criteria for serious non-AIDS events in HIV clinical trials. *HIV Clin Trials*. 2010;11(4):205–19.
- Levine AM, et al. Progressive prothrombotic state in women with advancing HIV disease. *JAIDS J Acquir Immune Defic Syndr*. 2006;42(5):572–7.

Submit your next manuscript to BioMed Central and we will help you at every step:

- We accept pre-submission inquiries
- Our selector tool helps you to find the most relevant journal
- We provide round the clock customer support
- Convenient online submission
- Thorough peer review
- Inclusion in PubMed and all major indexing services
- Maximum visibility for your research

Submit your manuscript at  
[www.biomedcentral.com/submit](http://www.biomedcentral.com/submit)

