

Dartmouth College Dartmouth Digital Commons

Open Dartmouth: Faculty Open Access Articles

8-28-2001

GRB 010222: A Burst within a Starburst

D. A. Frail

National Radio Astronomy Observatory, Socorro, NM

F. Bertoldi

Max-Planck-Institut fuer Radioastronomie

G. H. Moriarty-Schieven

National Research Council of Canada, Joint Astronomy Centre, Hilo, HI

E. Berger

California Institute of Technology

P. A. Price

California Institute of Technology

See next page for additional authors

Follow this and additional works at: <https://digitalcommons.dartmouth.edu/facoa>

 Part of the [Astrophysics and Astronomy Commons](#)

Recommended Citation

Frail, D. A.; Bertoldi, F.; Moriarty-Schieven, G. H.; Berger, E.; Price, P. A.; Bloom, J. S.; Sari, R.; Kulkarni, S. R.; Gerardy, C. L.; and Reichart, D. E., "GRB 010222: A Burst within a Starburst" (2001). *Open Dartmouth: Faculty Open Access Articles*. 2745.
<https://digitalcommons.dartmouth.edu/facoa/2745>

This Article is brought to you for free and open access by Dartmouth Digital Commons. It has been accepted for inclusion in Open Dartmouth: Faculty Open Access Articles by an authorized administrator of Dartmouth Digital Commons. For more information, please contact dartmouthdigitalcommons@groups.dartmouth.edu.

Authors

D. A. Frail, F. Bertoldi, G. H. Moriarty-Schieven, E. Berger, P. A. Price, J. S. Bloom, R. Sari, S. R. Kulkarni, C. L. Gerardy, and D. E. Reichart

GRB 010222: A Burst Within a Starburst.

D. A. Frail¹, F. Bertoldi², G. H. Moriarty-Schieven³, E. Berger⁴, P. A. Price⁴, J. S. Bloom⁴,
R. Sari⁵, S. R. Kulkarni⁴, C. L. Gerardy⁶, D. E. Reichart⁴, S. G. Djorgovski⁴, T. J.
Galama⁴, F. A. Harrison⁴, F. Walter⁴, D. S. Shepherd¹, J. Halpern⁷, A. B. Peck², K. M.
Menten², S. A. Yost⁴, D. W. Fox⁴

ABSTRACT

We present millimeter and submillimeter wavelength observations and near-infrared K -band imaging toward the bright gamma-ray burst GRB 010222. Over seven epochs the flux density of the source was constant with an average flux density 3.74 ± 0.53 mJy at 350 GHz and 1.05 ± 0.22 mJy at 250 GHz, giving a spectral index $\alpha = 3.78 \pm 0.25$ (where $F \propto \nu^\alpha$). We rule out the possibility that this emission originated from the burst or its afterglow and we conclude that it is due to a dusty, high redshift starburst galaxy (SMM J14522+4301). We argue that the host galaxy of GRB 010222 is the most plausible counterpart of SMM J14522+4301, based in part on the centimeter detection of the host at the expected level. The optical/NIR properties of the host galaxy of GRB 010222 suggest that it is a blue, sub- L_* , similar to other GRB host galaxies. This contrasts with the enormous far-infrared luminosity of this galaxy based on our submillimeter detection ($L_{\text{Bol}} \approx 4 \times 10^{12} L_\odot$). We suggest that this GRB host galaxy has a very high star formation rate, $\text{SFR} \approx 600 M_\odot \text{ yr}^{-1}$, most of which is unseen at optical wavelengths.

Subject headings: gamma rays: bursts – radio continuum: general

¹National Radio Astronomy Observatory, P. O. Box O, Socorro, NM 87801

²Max-Planck-Institut fuer Radioastronomie, Auf dem Huegel 69, D-53121 Bonn

³National Research Council of Canada, Joint Astronomy Centre, 660 N. A'ohoku Pl., Hilo, HI 96720

⁴California Institute of Technology, Palomar Observatory 105-24, Pasadena, CA 91125

⁵California Institute of Technology, Theoretical Astrophysics 130-33, Pasadena, CA 91125

⁶Department of Physics and Astronomy, 6127 Wilder Laboratory, Dartmouth College, Hanover, NH 03755-3528

⁷Astronomy Department, Columbia University 550 West 120th St., New York, NY 10027

1. Introduction

GRB 010222 was detected on 2001 February 22.31 UT by the gamma-ray burst monitor on the *BeppoSAX* satellite and localized to a error circle of $2.5'$ by the Wide Field Camera (Piro 2001a,b). A bright optical afterglow candidate was quickly identified by Henden (2001) and subsequently confirmed by follow-up optical and radio observations (McDowell 2001, Berger & Frail 2001). Absorption lines measured by Jha et al. (2001) yielded a lower redshift limit to the GRB of $z = 1.477$, which they argued to be the redshift of the GRB host galaxy based on the unusually strong equivalent widths of the metallic lines. Since the burst and its afterglow were bright we initiated GRB target-of-opportunity programs at several different telescope facilities (Frail *et al.* 2000).

In this paper we report on observations of GRB 010222, which contrary to expectations, was detected as a constant millimeter and submillimeter source while the flux density at radio and optical wavelengths, showed the usual declining behavior expected from the afterglow. After considering several different origins for the emission, we conclude that we have detected the host galaxy of the burst, which radiates primarily in the infrared (IR) and submillimeter, due to the dust and gas heated by intense star formation.

2. Radio Observations

*James Clark Maxwell Telescope (JCMT*⁸): A frequency-ordered log of all observations and flux density measurements are given in Table 1. Observations were made in the 350 GHz and 660 GHz bands using the Sub-millimeter Common-User Bolometer Array (SCUBA; Holland *et al.* 1999). In this mode, the secondary mirror is chopped between the on-source position and a position $60''$ away in azimuth, in order to remove sky emission. The angular resolution of the telescope is $\sim 14''$ at 350 GHz and $\sim 8''$ at 660 GHz. The pointing was checked approximately once per hour on a nearby blazar (JVAS 1419+5423) which is located less than 13° from the GRB. The pointing was generally found to vary by less than $2\text{--}3''$. On all days where observations were taken, the focus was checked at least every 2-4 hours, usually on the (local) pointing source.

The data were reduced using the SCUBA User Reduction Facility (Jenness & Lightfoot 1998). The raw signals were flat-fielded to account for the small differences in bolometer

⁸The JCMT is operated by The Joint Astronomy Centre on behalf of the Particle Physics and Astronomy Research Council of the UK, the Netherlands Organization for Scientific Research, and the National Research Council of Canada.

response, extinction corrected, and de-spiked to remove anomalous signals above the 3-sigma level. Short time-scale sky variations were also removed using pixels around the edge of the array containing no source emission (Jenness, Lightfoot & Holland 1998). A flux calibration factor was then applied to convert to Jy. Flux calibration factors of 197 ± 13 Jy/V and 384 ± 82 Jy/V were applied to the 350 GHz and 660 GHz data, respectively (Coulson 2000).

The atmospheric opacity at 220 GHz was measured every 10 minutes using a tipping radiometer mounted near and operated by the Caltech Submillimeter Observatory. These values were then extrapolated to 350 GHz and 660 GHz and used to correct for atmospheric extinction (Archibald, Wagg & Jenness 2000).

IRAM 30-meter telescope (IRAM): Observations were made using the Max-Planck Millimeter Bolometer (MAMBO; Kreysa *et al.* 1998) array at the IRAM 30-m telescope on Pico Veleta, Spain. MAMBO is a 37-element bolometer array sensitive between 190 and 315 GHz. The larger than half peak sensitivity range is 210 – 290 GHz, with an effective center frequency of ~ 250 GHz for steep spectrum sources. The beam for the feed horn of each bolometer is matched to the telescope beam of $10.6''$, and the bolometers are arranged in a hexagonal pattern with a beam separation of $22''$. Observations were made in standard on-off mode, with 2 Hz chopping of the secondary by $32''$.

The telescope pointing was checked every ~ 20 minutes with JVAS 1506+4239, a point source ~ 2.5 deg from the OT position. The flux of the pointing source was monitored and appeared stable at 0.15 Jy. The target pointing accuracy is better than $2''$. GRB 010222 was positioned on the central bolometer of the array, and after each 10 seconds of integration, the telescope was nodded so that the previous “off” beam becomes the “on” beam. Each scan of sixteen 10 second subscans lasts 4 minutes, of which 80 sec integration falls on the source, 80 sec off source, and about 80 sec are lost to move the telescope and start integration. Gain calibration was performed using observations of planets, resulting in a flux calibration factor of 12,500 counts per Jansky, which is estimated to be accurate to 15%. Opacity corrections were made from frequent skydips. A gain-elevation correction was applied.

The data were reduced using the MOPSI software package (Zylka 1998). The average flux densities found at the target position along with other observational parameters are given in Table 1.

Owens Valley Radio Observatory Interferometer (OVRO): Observations were made on two nights at a central frequency of 98.48 GHz with a 1 GHz wide band. On the second night, weather conditions improved sufficiently to add a second frequency at 220.73 GHz

with a 2 GHz wide band. Phase calibration was performed using the source 3C 345, while observations of Neptune provided the flux density calibration scale with an estimated uncertainty of $\sim 15\%$. See Shepherd et al. (1998), for further details on calibration and imaging. No source was detected on either night.

3. Optical and Near IR Observations

MDM Observatory: The position of GRB 010222 was observed in the K band using the TIFKAM infrared imager/spectrograph on the 2.4 m Hiltner telescope at MDM Observatory on 2001 April 11. This instrument uses a 512×1024 InSb detector, and covers a $2'5 \times 5'$ field of view. A total of 135 dithered 30 sec exposures were sky-subtracted and combined to yield a total exposure of 67.5 min. The seeing was $0''.8 - 0''.9$, and the airmass ranged from 1.02 – 1.14. Nine standard stars from the list of Persson et al. (1998) were observed throughout the night. From these observations we find that the photometric zeropoint accuracy is 0.1 mag due, probably, to the presence of light cirrus.

The magnitudes of several objects in the neighborhood of the GRB host galaxy were measured. For reference, a magnitude $K = 16.507 \pm 0.033$ was determined for the star “E” (Figure 3) which lies $10''$ south and $5.3''$ east of GRB 010222. Based on this calibration and the photometry of the faintest visible objects near the OT, a 4σ upper limit $K > 19.6$ was derived at the position of GRB 010222.

Keck Observatory: The location of GRB 010222 was observed with the NIRSPEC slit-viewing camera on Keck II⁹ on 2001 April 27 UT, approximately 64 days after the GRB. The observations consisted of a total of 58 minutes integration over 20 individual dithered frames with the airmass ranging from 1.3 – 1.7. The conditions were photometric with $\sim 0.45''$ seeing. The images were sky-subtracted and combined using the IRAF/DIMSUM¹⁰

The MDM-calibrated magnitude of star E (see above) was used as the basis of the magnitude zero-point. The host of GRB 010222 is detected at the $\sim 3.6\sigma$ level (see Figure 3). For completeness the four other objects in the K -band image that lie within a $7''$

⁹The W. M. Keck Observatory is operated by the California Association for Research in Astronomy, a scientific partnership among California Institute of Technology, the University of California and the National Aeronautics and Space Administration.

¹⁰<http://iraf.noao.edu/>. The DIMSUM package was developed by P. Eisenhardt, M. Dickinson, S. A. Standford, and J. Ward with assistance from F. Valdes .

radius are indicated in Figure 3. Table 2 contains the results of the K -band and F814W photometry and the $(F814W-K)$ colors (see below). Aperture photometry was performed on each of these sources with circular apertures whose radius was chosen to include most of the object flux, based on a curve of growth.

In order to derive colors for these galaxies matching apertures were used (with re-centering allowed) to photometer HST+WFPC2 F814W images of the field. These HST data were taken over four epochs and are part of a multi-epoch, broadband monitoring of the afterglow of GRB 010222. Full details of the HST observations can be found in Galama et al., (*in prep*).

4. The Origin of the Submillimeter and Millimeter Emission

Emission was detected towards GRB 010222 at 250 GHz and 350 GHz (see Table 1). In contrast to the steady decay of the centimeter and optical emission, the submillimeter flux at 350 GHz remains remarkably constant from 6 hours after the burst, until 18 days later (Figure 1). The noticeable exception to this behavior is on Day 8, when the measured flux density lies 2.4σ below the average of all measurements. The data were examined carefully for errors and inconsistencies in the calibration and data taking, but apart from some problems with the telescope focus at this time (R. Ivison, priv. comm.), we can find no instrumental origin for the deviation. Nevertheless, significant fluctuations in photometric measurements taken with single dish submillimeter telescopes are not uncommon. For example, the 350 GHz photometry of the $z = 1.44$ ultraluminous starburst galaxy ERO J164502+4626.4 reported by Cimatti et al. (1998) is twice the correct value (Dey et al. 1999). A search for variability was carried out within individual days but no statistically significant evidence for any variations was found. Adding the 350 GHz data from all days together gives an average flux of 3.13 ± 0.47 mJy. Excluding the low measurement gives an average of 3.74 ± 0.53 mJy.

Independent support that the source is constant comes from the IRAM 250 GHz measurements. Although the flux level is weaker than at 350 GHz (Figure 1), the average flux density at 250 GHz over the same time interval (found by averaging all observations while weighting each scan with the inverse square of its average noise level) was 1.05 ± 0.22 mJy. A later measurement in 2001 May 5 gives a consistent value of 1.13 ± 0.48 mJy. The 350 GHz to 250 GHz flux ratio of these average flux density values implies a steep spectral index $\alpha = 3.78 \pm 0.25$ (where $F \propto \nu^\alpha$).

The constancy and steep spectral slope of the submillimeter and millimeter emission

towards GRB 010222 are anomalous compared to the behavior of past GRBs and when compared to observations of this event at other wavelengths. In particular, the temporal behavior is difficult to reconcile with the expectations of the simplest afterglow models. This point is illustrated in Figure 1 where we show the deviation of the 250 GHz and 350 GHz measurements from the predicted afterglow light curves, as determined by broadband fitting of the radio, optical and X-ray data (Galama et al., *in prep*).

Similar difficulties are posed by the peculiar spectral slope (see Figure 2), whose value between 250 GHz and 350 GHz is $\alpha = 3.78 \pm 0.25$. Free-free or synchrotron self-absorption (Waxman 1997, Katz & Piran 1997) in the millimeter band can lead to steep slopes with $\alpha = 2 - 2.5$. However, this explanation fails because the source was readily detectable at centimeter wavelengths (Berger & Frail 2001) where a simple extrapolation of this slope should suggest otherwise.

Such steep slopes are reminiscent of thermal emission from dust. At wavelengths longer than optical, the emissivity of dust grains is usually modeled as $Q(\lambda) \propto \lambda^{-\beta}$ where $1 \leq \beta \leq 2$. For dust which is optically thin in the Rayleigh-Jeans portion, this results in a spectrum of $F_\nu \propto \nu^{2+\beta}$, consistent with the observed steep slope. We begin by considering whether the dust could have been heated (and partially evaporated) by the burst itself or by the prompt optical/UV flash generated in the reverse shock of the afterglow (Waxman & Draine 2000, Esin & Blandford 2000, Reichart 2001, Venemans & Blain 2001). The subsequent reprocessing of this radiation, either from dust scattering or by thermal emission, results in a long-lived infrared emission component (aka dust echo). A simple energy calculation demonstrates the difficulties with this interpretation. For our adopted cosmology ($H_0=65 \text{ km s}^{-1} \text{ Mpc}^{-1}$, $\Omega_M=0.3$, and $\Lambda_0=0.7$) the luminosity distance corresponding to the lower redshift limit of $z = 1.477$ (Jha *et al.* 2001) is $d_L = 3.56 \times 10^{28} \text{ cm}$. The isotropic luminosity at 350 GHz $\propto \nu \times F_\nu$ (defined in the rest frame) is $L_\nu \simeq 5 \times 10^{44} \text{ erg s}^{-1}$. Within 8 days of observation, the total energy emitted directly into the 350 GHz band is of order 10^{50} erg . This dust emission is expected to be roughly isotropic, so there should be no geometric correction even if the burst itself was beamed. More importantly, the bolometric corrections are expected to be huge. Calculations by Waxman & Draine (2000) and Venemans & Blain (2001) show that dust is sublimated by the optical/UV flash at any distance closer than about 10 pc, and the surviving dust just outside this distance is heated to 2000 K, with a spectral peak at a rest-frame wavelength of 1-10 μm . In this case the bolometric correction to L_ν at 350 GHz is more than six orders of magnitude. Even in the most optimistic case, the optical/UV flash is only expected to be a small fraction of the GRB energy (Sari & Piran 1999, Waxman & Draine 2000) and therefore it is not enough to account for the total energy radiated at 350 GHz during the duration of our observations. If one hypothetically sets up a geometrical situation in which the dust is located farther away

from the burst, to allow for lower temperatures and therefore smaller bolometric correction to the 350 GHz flux, one finds that the emission will last for years, increasing again the required energy. We therefore conclude the GRB is not energetic enough to create the sub-mm flux by heating its surrounding dust.

We are led to a model in which the millimeter and submillimeter emission is not dominated by the direct or reprocessed light from the afterglow itself, but rather originates as a distinct and separate component. The simplest hypothesis, consistent with the persistent nature of the source and its steep spectrum, is that we have detected a dusty, high redshift galaxy coincident with GRB 010222, designated as SMM J14522+4301. The population of submillimeter galaxies, of which SMM J14522+4301 is an example, produce the bulk of the submillimeter background and are an important contributor to star formation at high redshifts (Smail, Ivison & Blain 1997), such systems appear to be analogs of local ultraluminous infrared galaxies (ULIRGs, *e.g.*, Sanders & Mirabel 1996). In the next two sections we will examine this hypothesis in more detail and derive the physical properties of galaxy.

5. Submillimeter and Millimeter Galaxy Properties

If GRB 010222 occurred in SMM J14522+4301, then its physical properties can be derived. The FIR and submillimeter emission from SMM J14522+4301 originates from dust, heated by an interstellar radiation field dominated by massive stars (Kennicutt 1998). In this instance we are well-justified in representing the thermal dust emission spectrum by a modified blackbody which takes the form in the Rayleigh-Jeans regime of $F_\nu \propto \nu^\alpha \times B_\nu(T)$. A fit of the OVRO, IRAM and JCMT flux density measurements (and upper limits) results in a bolometric luminosity of $L_{\text{Bol}} = 4 \times 10^{12} L_\odot$. A dust temperature of $T_d=40$ K and a dust emissivity index $\beta = 1.5$ were assumed (Blain 1999). For a continuous starburst, the star formation rate $\text{SFR} \simeq \delta_{\text{MF}}(L_{\text{Bol}}/10^{10}L_\odot) M_\odot \text{ yr}^{-1}$ (Omont *et al.* 2001), where δ_{MF} depends on the stellar mass function. At starburst ages of 10-100 Myr, δ_{MF} lies between 0.8 and 2, so adopting $\delta_{\text{MF}}=1.5$ we derive $\text{SFR} \simeq 600 M_\odot \text{ yr}^{-1}$. Although the uncertainties are at least a factor of two, these values of SFR and L_{Bol} place SMM J14522+4301 in the class of ULIRGs (Smail, Ivison & Blain 1997).

With what degree of confidence can we assume that SMM J14522+4301 is the host galaxy of GRB 010222? From submillimeter source counts of dusty galaxies (Blain *et al.* 1999) background source confusion is expected at the flux level of SMM J14522+4301 in the 14.5" (FWHM) JCMT beam at 350 GHz $2 \pm 1\%$ of the time. Given the surfeit of NIR/optical candidates in Figure 3, it is not sufficient to secure the identification of

GRB 010222 with SMM J14522+4301 on *a posteriori* grounds alone. Similar claims have been made for an *ISO* satellite detection of a persistent source towards GRB 970508 at 60 μm (Hanlon *et al.* 2000). In our view, independent corroborative evidence is needed before any such associations can be made.

The problem here is a common one. Because of the large beams used in their detection, source confusion poses considerable difficulties for identifying the optical counterparts of submillimeter-selected galaxies (*e.g.*, Smail *et al.* 2000). In addition to a detection coincident with GRB 010222, there are four other objects in the *K*-band image that lie within the JCMT beam (Figure 3 and Table 2). Deep observations ($I > 26$ and $K > 21$) towards submillimeter sources have revealed a growing number of highly obscured sources (EROs) with very red colors ($I - K$) $\gtrsim 5$ (Smail *et al.* 1999, Dey *et al.* 1999, Frayer *et al.* 2000). Object “B”, 4'' away from GRB 010222 is the reddest galaxy in the error circle with $(F814W - K) \simeq 4.5$, nominally qualifying it as an EROs. The red colors of ERO galaxies may be due to an old stellar population or a highly reddened population of young stars. Their space density, although not well determined, are comparable to that of SCUBA sources at these flux levels (Cowie *et al.* 1994, Moustakas *et al.* 1997, Smail *et al.* 1999).

However, not all submillimeter galaxies are red objects. A case in point is SMM J14011+0252 at $z = 2.56$, (Ivison *et al.* 2000) which consists of two components (J1 and J2) neither of which are especially red ($I - K$) ~ 3 . Still others, such as SMM J02399–0136 at $z = 2.80$ (Ivison *et al.* 1998), and SMM J02399–0134 at $z = 1.06$ (Soucail *et al.* 1999) have blue colors. This diversity of optical properties is also reflected in samples of local ULIRGs, which have SEDs that when shifted to high z can be as blue as optically-selected field galaxies (Trentham, Kormendy & Sanders 1999).

The detection of centimeter radiation coincident with submillimeter sources has proven to be a powerful method for identifying counterparts (Smail *et al.* 2000). Likewise, the most secure identification of an ULIRG with a GRB is that of Berger *et al.* (2001), where a persistent centimeter source was found spatially coincident with GRB 980703. The method relies on the well-known radio/FIR correlation for star-forming galaxies (Condon 1992). The thermal dust emission at 350 GHz due to massive stars can be related to the synchrotron and thermal Bremsstrahlung emission at 1.4 GHz via a redshift-dependent spectral index $\alpha_{1.4}^{350}$ (Carilli & Yun 1999). Using the relation of Carilli & Yun (2000) we find a value of $\alpha_{1.4}^{350} = 0.69 \pm 0.16$ at $z = 1.477$, and predict a centimeter flux density at 1.4 GHz of 85_{-50}^{+115} μJy . Galama *et al.* (2001) have noted a flattening of the 8.46 and 4.86 GHz light curves at late times. This deviation from model predictions of the afterglow flux is significant at the 2.5- σ and 2.3- σ levels, respectively. For a centimeter spectral index of $\alpha = -0.7$, typical of such galaxies, we find that within the errors the centimeter emission is

consistent with an ULIRG at $z \simeq 1.5$. There are no other radio sources visible in the JCMT beam to an rms $\sim 6 \mu\text{Jy beam}^{-1}$ with a $\sim 1''$ beam at 8.46 GHz. Continued monitoring will verify whether this is the centimeter detection of the host galaxy of GRB 010222.

In the absence of suitable optical/NIR color discriminants, submillimeter sources have been identified by searching for molecular gas at the candidate redshift (*e.g.*, Frayer *et al.* 1998), or by better constraining the position with a interferometric detection of the millimeter continuum (*e.g.*, Bertoldi *et al.* 2000). If SMM J14522+4301 is an ULIRG at the same redshift of GRB 010222, then it is estimated from the observed flux density at 250 GHz (and assuming $T_d=40$ K, $\beta = 1.5$, dust-to-gas ratio=100) a total gas mass of $3 \times 10^{10} M_\odot$ (see Omont *et al.* 2001 and references therein) - an amount that is readily detectable with current instruments. A future search for redshifted CO(2-1) at $z = 1.477$ would be a promising means to confirm the association.

6. Optical and NIR Galaxy Properties

The current evidence identifies the host galaxy of GRB 010222 as the most likely counterpart of SMM J14522+4301. The argument is supported on probabilistic grounds and more importantly, the tentative detection of the host at centimeter wavelengths (§5). The optically visible portion of the host galaxy of GRB 010222 is blue with $(F814W-K) \simeq 2.1$. The rest-frame B-band luminosity of this galaxy ($z = 1.477$) is $M_B = -18.6$ (or $M_{AB}(B) = -18.8$). We have used the formalism of Lilly *et al.* (1995), and assume $C(B,I)=-0.2$ for the color term of the K-correction, appropriate for late-type galaxies. This is similar to the host galaxy of GRB 970228 (Bloom, Djorgovski & Kulkarni 2000) both of which are subluminescent ($L \sim 0.1L_*$) relative to L_* galaxies at their respective redshifts. However, note that neither the magnitude nor the luminosity of this galaxy is exceptional compared to other GRB host galaxies (Mao & Mo 1998, Hogg & Fruchter 1999, Schaefer 2000). The M_B luminosity corresponds to a rest-frame blue luminosity $L_B \simeq \nu \times L_\nu = 2 \times 10^9 L_\odot$, which is small compared to the bolometric luminosity of $L_{\text{Bol}} = 4 \times 10^{12} L_\odot$ derived in §5. Despite the prodigious star formation, the distribution of dust in the host galaxy must consist of regions of significant internal extinction while still allowing the escape of some UV light.

7. Discussion and Conclusions

Multi-wavelength studies of GRBs and their host galaxies have the potential both to determine the fraction of star formation that is optically obscured (Wijers *et al.* 1998, Totani 1999, Blain & Natarajan 2000) and to elucidate the relation between the optical/UV and submillimeter selected galaxies. To the degree that GRBs trace massive star formation in the early universe (Bloom *et al.* 1999, Galama *et al.* 2000, Piro *et al.* 2000, Bloom, Kulkarni & Djorgovski 2000, Reichart 2001), then the extreme luminosity and the dust penetrating ability of γ -rays can be used to select high redshift galaxies in an unbiased way without regard to their emission properties. Surveys for optical/UV galaxies are magnitude-limited while, in contrast, the sample of GRB host galaxies have magnitudes $V \sim 22 - 28$ which span the complete range of model predictions (Hogg & Fruchter 1999). Obtaining reliable galaxy identifications is an ongoing problem for submillimeter sources but the early detection of an afterglow ensures that both an accurate position and (in many cases) a redshift will be known for the galaxy.

In this paper we have identified a persistent, steep spectrum submillimeter source and concluded that it is a dusty, starburst galaxy, most likely the host galaxy of GRB 010222. Although centimeter and submillimeter observations of GRB host galaxies have only just begun (Smith *et al.* 1999, Berger, Kulkarni & Frail 2001, Hanlon *et al.* 2000), they are revealing aspects of the sample that were not apparent from more extensive optical/NIR observations. The detection of significant submillimeter and centimeter radiation suggests that at least some GRB host galaxies are undergoing prodigious star formation ($> 500M_{\odot} \text{ yr}^{-1}$). Such results are important as they are a direct link between GRBs and episodes of massive star formation (Berger *et al.* 2001).

Future deep submillimeter and centimeter radio observations of GRB host galaxies hold some promise for exploring these differences in their optical/UV properties. The current sample is somewhat limited. Centimeter observations have not been carried out to the requisite level (*i.e.*, at $z=1$, $10 \mu\text{Jy} \simeq 10M_{\odot} \text{ yr}^{-1}$ at 1.4 GHz) and to do so for the entire sample would require the sensitivity of the Expanded VLA (EVLA), currently under development. Submillimeter and millimeter observations have been undertaken toward 10 well-localized GRBs (Shepherd *et al.* 1998, Bremer *et al.* 1998, Kulkarni *et al.* 1999, Smith *et al.* 1999, Frail *et al.* 2000, Berger *et al.* 2000) but for the most part the existing upper limits would not be sufficient to rule out galaxies as bright as SMM J14522+4301. Ramirez-Ruiz *et al.* (2001) have calculated that 20% of GRB host galaxies are detectable at 350 GHz with the SCUBA array on JCMT, a number that is close to the current detection rate.

We thank all the observers on the JCMT whose programs were displaced in order to enable these target-of-opportunity observations. We are grateful to E. Kreysa and the MPIfR bolometer team for providing MAMBO, and to R. Zylka for the MOPSI software package. Thanks also to the IRAM staff for allowing flexible scheduling at the 30m. This work was supported in part by grants from the NSF, NASA, and private foundations to SRK, SGD, FAH, and RS, Fairchild Fellowships to RS and TJG, Hubble Fellowship to DER, Millikan Fellowship to AD, and Hertz Fellowship to JSB. IRAM is supported by INSU/CNRS (France), MPG (Germany) and IGN (Spain). Research at the Owens Valley Radio Observatory is supported by the National Science Foundation through grant number AST 96-13717. DAF thanks Rob Ivison and C. Carilli for useful conversations and an anonymous JCMT referee for the catchy title. This research has made use of NASA's Astrophysics Data System Abstract Service.

REFERENCES

- Archibald, E. N., Wagg, J. W., and Jenness, T. 2000,
(<http://www.jach.hawaii.edu/JACdocs/JCMT/SCD/SN/002.2/>).
- Berger, E. and Frail, D. A. 2001, GCN notice 968.
- Berger, E., Kulkarni, S. R., and Frail, D. A. 2001, Submitted to ApJ; astro-ph/0105081.
- Berger, E. *et al.* 2000, ApJ, 545, 56.
- Bertoldi, F. *et al.* 2000, A&A, 360, 92.
- Blain, A. W. 1999, MNRAS, 309, 955.
- Blain, A. W., Kneib, J.-P., Ivison, R. J., and Smail, I. 1999, ApJ, 512, L87.
- Blain, A. W. and Natarajan, P. 2000, MNRAS, 312, L35.
- Bloom, J. S., Djorgovski, S. G., and Kulkarni, S. R. 2000, Submitted to ApJ; astro-ph/0007244.
- Bloom, J. S., Kulkarni, S. R., and Djorgovski, S. G. 2000, submitted to AJ. astro-ph/0010176.
- Bloom, J. S. *et al.* 1999, Nature, 401, 453.
- Bremer, M., Krichbaum, T. P., Galama, T. J., Castro-Tirado, A. J., Frontera, F., Van Paradijs, J., Mirabel, I. F., and Costa, E. 1998, A&A, 332, L13.

- Carilli, C. L. and Yun, M. S. 1999, ApJ, 513, L13.
- Cimatti, A., Andreani, P., Rottgering, H., and Tilanus, R. 1998, Nature, 392, 895.
- Condon, J. J. 1992, Ann. Rev. Astr. Ap., 30, 575.
- Coulson, I. M. 2000, (<http://www.jach.hawaii.edu/JACpublic/JCMT/Continuum-observing/SCUBA/astronomy/calibration/gains.html>).
- Cowie, L. L., Gardner, J. P., Hu, E. M., Songaila, A., Hodapp, K. ., and Wainscoat, R. J. 1994, ApJ, 434, 114.
- Dey, A., Graham, J. R., Ivison, R. J., Smail, I., Wright, G. S., and Liu, M. C. 1999, ApJ, 519, 610.
- Esin, A. A. and Blandford, R. 2000, ApJ, 534, L151.
- Frail, D. A. *et al.* 2000, ApJ, 538, L129.
- Frail, D. A. *et al.* 2000, in Gamma Ray Bursts: 5th Huntsville Symposium, ed. R. S. Mallozzi R. M. Kippen and G. J. Fishman, (Woodbury, New York: AIP), 298.
- Frayser, D. T., Ivison, R. J., Scoville, N. Z., Yun, M., Evans, A. S., Smail, I., Blain, A. W., and Kneib, J. . 1998, ApJ, 506, L7.
- Frayser, D. T., Smail, I., Ivison, R. J., and Scoville, N. Z. 2000, AJ, 120, 1668.
- Galama, T. J. *et al.* 2000, ApJ, 536, 185.
- Hanlon, L. *et al.* 2000, A&A, 359, 941.
- Henden, A. 2001, GCN notice 961.
- Hogg, D. W. and Fruchter, A. S. 1999, ApJ, 520, 54.
- Holland, W. S. *et al.* 1999, MNRAS, 303, 659.
- Ivison, R. J., Smail, I., Barger, A. J., Kneib, J. ., Blain, A. W., Owen, F. N., Kerr, T. H., and Cowie, L. L. 2000, MNRAS, 315, 209.
- Ivison, R. J., Smail, I., Le Borgne, J. ., Blain, A. W., Kneib, J. ., Bezecourt, J., Kerr, T. H., and Davies, J. K. 1998, MNRAS, 298, 583.
- Jenness, T. and Lightfoot, J. F. 1998, in ASP Conf. Ser. 145: Astronomical Data Analysis Software and Systems VII, volume 7, 216.

- Jenness, T., Lightfoot, J. F., and Holland, W. S. 1998, Proc. S.P.I.E., 3357, 548.
- Jha, S. *et al.* 2001, ApJ, submitted. astro-ph/0103081.
- Katz, J. L. and Piran, T. 1997, ApJ, 490, 772.
- Kennicutt, R. C. 1998, Ann. Rev. Astr. Ap., 36, 131.
- Kreysa, E. *et al.* 1998, Proc. S.P.I.E., 3357, 319.
- Kulkarni, S. R. *et al.* 1999, ApJ, 522, L97.
- Lilly, S. J., Tresse, L., Hammer, F., Crampton, D., and Le Fevre, O. 1995, ApJ, 455, 108.
- Mao, S. and Mo, H. J. 1998, A&A, 339, L1.
- McDowell, J. 2001, GCN notice 963.
- Moustakas, L. A., Davis, M., Graham, J. R., Silk, J., Peterson, B. A., and Yoshii, Y. 1997, ApJ, 475, 445.
- Omont, A. *et al.* 2001, Submitted to A&A.
- Persson, S. E., Murphy, D. C., Krzeminski, W., Roth, M., and Rieke, M. J. 1998, AJ, 116, 2475.
- Piro, L. 2001a, GCN notice 960.
- Piro, L. 2001b, GCN notice 959.
- Piro, L. *et al.* 2000, Science, 290, 955.
- Ramirez-Ruiz, E., Trentham, N., and Blain, A. W. 2001, MNRAS, submitted; astro-ph/0103239.
- Reichart, D. E. 2001, ApJ, in press; astro-ph/0012091.
- Sanders, D. B. and Mirabel, I. F. 1996, Ann. Rev. Astr. Ap., 34, 749.
- Sari, R. and Piran, T. 1999, ApJ, 520, 641.
- Schaefer, B. E. 2000, ApJ, 533, L21.
- Shepherd, D. S., Frail, D. A., Kulkarni, S. R., and Metzger, M. R. 1998, ApJ, 497, 859.

- Smail, I., Ivison, R., Blain, A., and Kneib, J.-P. 2000, UMass/INAOE Conference “Deep Millimeter Surveys”; astro-ph/0008237.
- Smail, I., Ivison, R. J., and Blain, A. W. 1997, ApJ, 490, L5.
- Smail, I., Ivison, R. J., Kneib, J. ., Cowie, L. L., Blain, A. W., Barger, A. J., Owen, F. N., and Morrison, G. 1999, MNRAS, 308, 1061.
- Smail, I., Ivison, R. J., Owen, F. N., Blain, A. W., and Kneib, J. . 2000, ApJ, 528, 612.
- Smith, I. A. *et al.* 1999, A&A, 347, 92.
- Soucail, G., Kneib, J. P., Bézecourt, J., Metcalfe, L., Altieri, B., and Le Borgne, J. F. 1999, A&A, 343, L70.
- Totani, T. 1999, apj, 511, 41.
- Trentham, N., Kormendy, J., and Sanders, D. B. 1999, AJ, 117, 2152.
- Venemans, B. P. and Blain, A. W. 2001, MNRAS, in press; astro-ph/0104169.
- Waxman, E. 1997, ApJ, 489, L33.
- Waxman, E. and Draine, B. T. 2000, ApJ, 537, 796.
- Wijers, R. A. M. J., Bloom, J. S., Bagla, J., and Natarajan, P. 1998, MNRAS, 294, L17.
- Zylka, R. 1998, MOPSI Users Manual, (Grenoble: IRAM).

Table 1. Submillimeter and Millimeter Observations of GRB 010222^a

Telescope	Freq. (GHz)	Start Date	UT Start-End (H:M)	TOS (s)	Flux±rms (mJy)	Notes
JCMT	660	Feb. 24	16:17 - 17:56	3600	< 37.8 (3 σ)	$\tau = 0.055$
JCMT	350	Feb. 22	13:03 - 18:39	10800	4.34 ± 1.09	$\tau = 0.11$
JCMT	350	Feb. 23	11:08 - 19:30	18900	3.36 ± 0.72	$\tau = 0.09$
JCMT	350	Feb. 24	16:17 - 19:29	6300	4.04 ± 1.14	$\tau = 0.055$
JCMT	350	Mar. 01	11:54 - 12:50	2070	1.14 ± 2.06	$\tau = 0.08$
JCMT	350	Mar. 02	14:54 - 18:05	7200	0.63 ± 0.94	$\tau = 0.05$
JCMT	350	Mar. 12	16:18 - 19:07	5400	3.98 ± 1.25	$\tau = 0.05$
IRAM	250	Feb. 22	22:33 - 06:43	8850	1.32 ± 0.54	$\tau = 0.45 - 0.51$
IRAM	250	Feb. 25	00:28 - 07:55	9140	1.09 ± 0.32	$\tau = 0.17 - 0.29$
IRAM	250	Feb. 26	01:12 - 08:52	8160	1.00 ± 0.33	$\tau = 0.23 - 0.28$
IRAM	250	Mar. 13	07:55 - 08:09	660	0.91 ± 0.94	$\tau = 0.08$
IRAM	250	Mar. 14	05:31 - 06:00	1330	1.31 ± 0.61	$\tau = 0.12$
IRAM	250	Mar. 18	22:33 - 22:48	830	0.78 ± 1.10	$\tau = 0.17$
IRAM	250	May 05	22:57 - 03:18	2300	1.13 ± 0.48	$\tau = 0.14 - 0.16$
OVRO	221	Feb. 23	07:26 - 17:40	18000	1.15 ± 5.00	$\tau = 0.25$
OVRO	98.5	Feb. 22	14:31 - 19:44	8400	0.30 ± 2.00	$\tau > 0.25$
OVRO	98.5	Feb. 23	07:26 - 17:40	18000	-0.30 ± 0.80	$\tau = 0.25$

^aFrom left to right the columns are the telescope used, the sky frequency at which the observations were made, the starting date, the UT start and end time, the time on source in seconds, the peak flux density at the position of GRB 010222 and the rms noise in milliJansky, and the zenith atmospheric opacity at 220 GHz (250 GHz at IRAM). See §2 for more details on the data calibration.

Table 2. Magnitudes and Colors of K-band selected galaxies within the SCUBA beam

Galaxy	Aperture (")	F814W	K^a	F814W– K
A	1.42	21.786±0.010	18.233±0.034	3.553±0.035
B	1.60	22.931±0.028	18.398±0.035	4.533±0.044
C	1.96	22.124±0.018	19.049±0.041	3.074±0.044
D	1.42	24.934±0.151	21.102±0.113	3.832±0.188
Host	0.45	25.58±0.13	22.745±0.274 ^b	2.834±0.303

^aThe error estimates do not include a zeropoint uncertainty of 0.1 mag (see §3).

^bThe host galaxy of GRB 010222 in the K band is contaminated to some extent by the afterglow. An estimate from broad band modeling is that the afterglow contributes approximately 50% of the total flux at this epoch. There is no afterglow component in the F814W band, since the host and afterglow were fit independently. After correcting for the afterglow contamination we find that the host color is bluer, *i.e.* (F814W– K) \simeq 2.1.

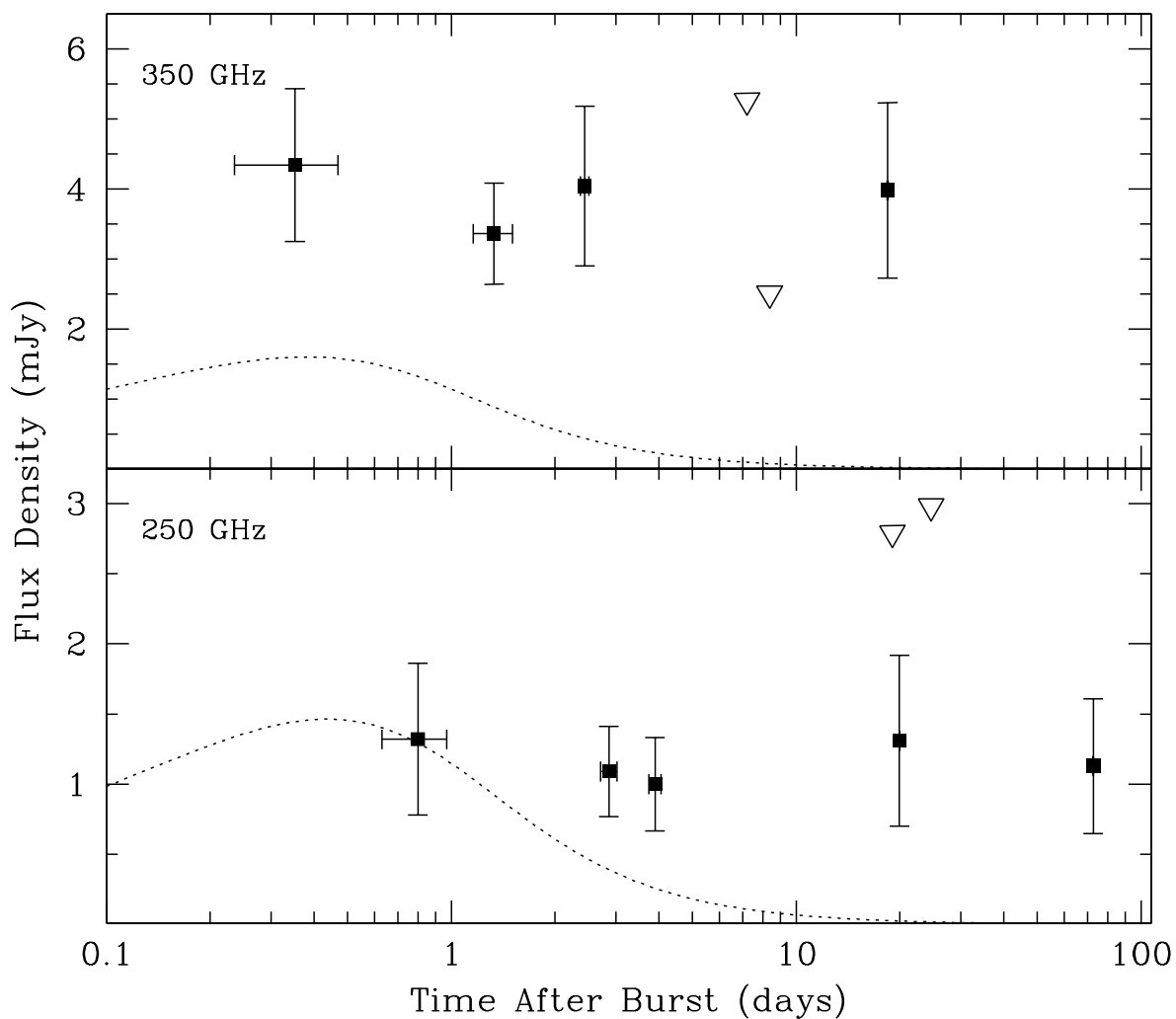

Fig. 1.— Flux density measurements toward GRB 010222 taken with the SCUBA bolometer array on the James Clerk Maxwell Telescope (top panel) and with the Max-Planck Millimeter Bolometer array (MAMBO) on the IRAM 30-meter telescope (bottom panel). Upper limits are shown as open triangles and are plotted as the peak flux density at the location of the afterglow plus two times the rms noise. The observing frequency is shown in the upper left corner of each panel. The dotted lines are afterglow light curves derived from a global fit to the entire broad-band dataset (see Galama et al., *in prep*).

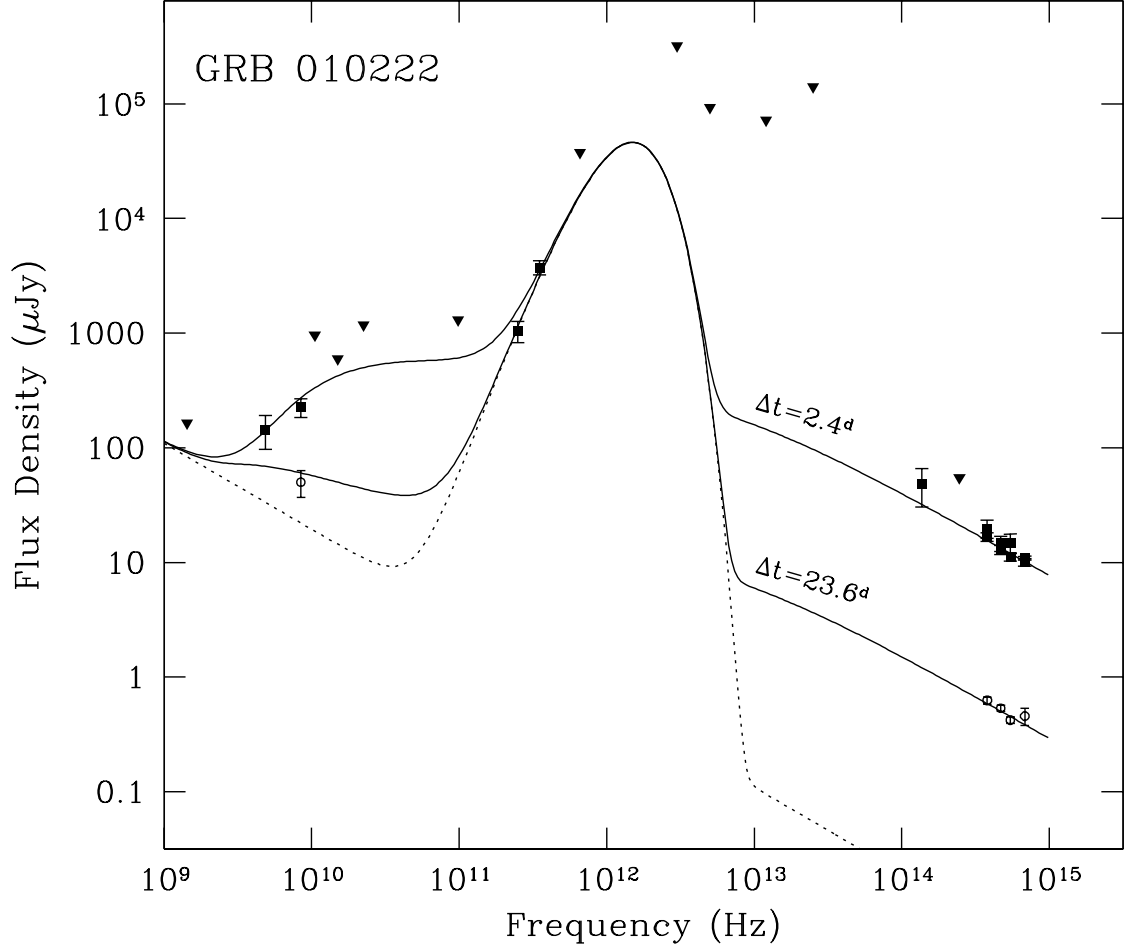

Fig. 2.— Spectral energy distribution (SED) towards GRB010222. The dashed line is the contribution of the ULIRG SMM J14522+4301 to the total emission. It consists of a modified blackbody of the form $F_\nu \propto B_\nu(T)\{1 - \exp[-(\nu/\nu_o)^\alpha]\}$ (where $T=40$ K, $\alpha = 1.5$ and $\nu_o = 10^{15}$ Hz) plus a power-law synchrotron spectrum of the form $F_\nu \propto \nu_r^\alpha$ where $\alpha_r = -0.75$ (see text for more details). To this starburst SED we have added the SED for the afterglow emission from GRB 010222 (solid lines) at two epochs, 2.4 and 23.6 days after the burst. These have been derived from broadband modeling of all available radio, optical and X-ray measurements taken between 0.15 days to 75 days after the burst (Galama et al., *in prep*). The millimeter and submillimeter flux density measurements are from Table 1, the centimeter radio and NIR/optical data are from Galama et al., and the IRAS data were obtained from the NASA/IPAC InfraRed Science Archive. To better constrain the SED of SMM J14522+4301 we have used the average flux densities at 250 GHz (IRAM) and 350 GHz (JCMT), rather than single epoch measurements.

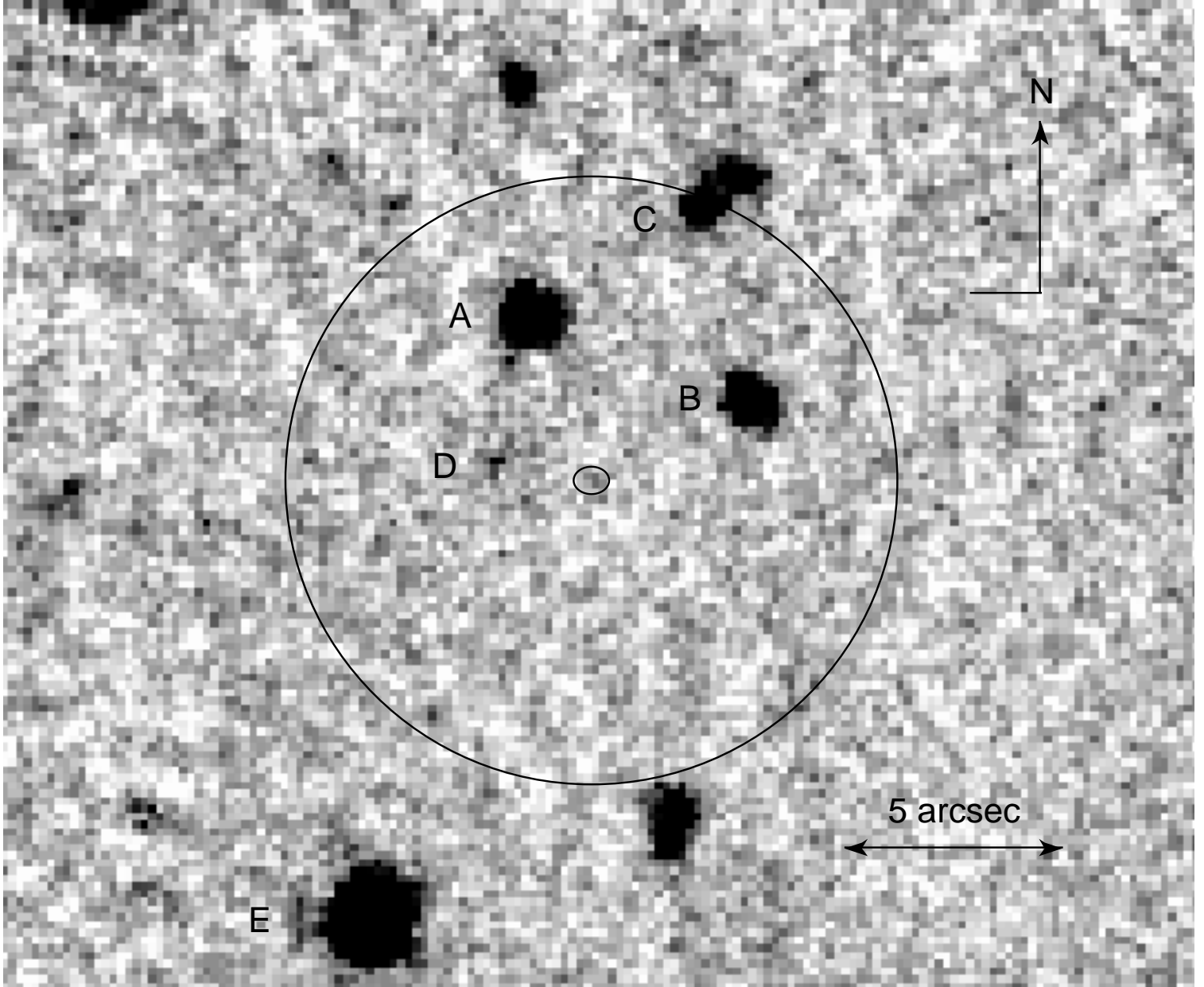

Fig. 3.— K-band Keck II+NIRPSEC image of the field of GRB 010222. The 7-arcsec radius of the SCUBA beam is indicated and the four galaxies (A–D) discussed in the text are labeled. Also marked is the 3σ error ellipse of the optical transient based on a relative astrometric solution with the HST+WFPC2 third epoch F814W observation of the afterglow. The host of GRB 010222 is detected at the 3.6σ level. North is up and east is to the left.