

# SacredHeart UNIVERSITY

:: 2007 ANNUAL REPORT ::

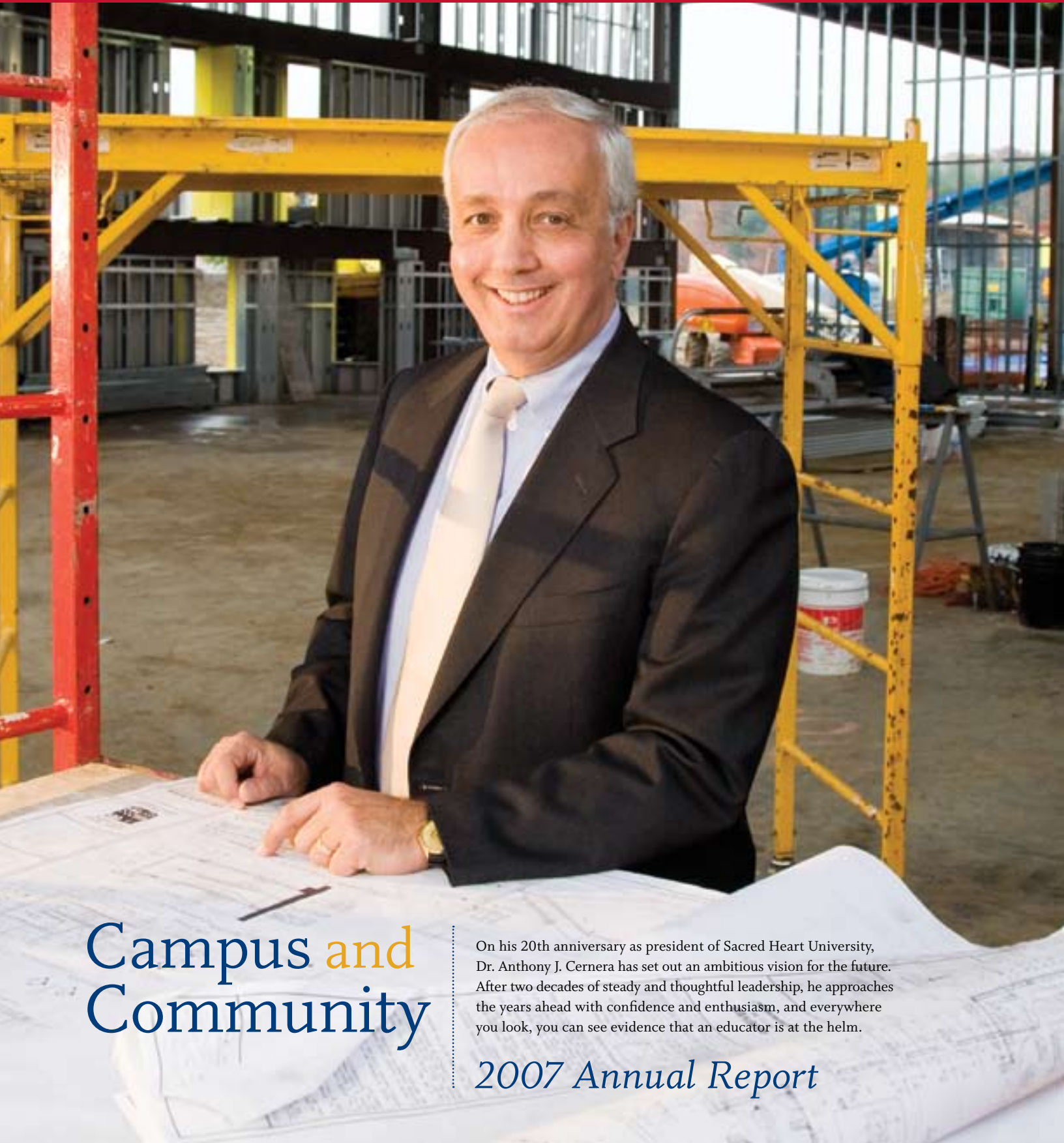

## Campus and Community

On his 20th anniversary as president of Sacred Heart University, Dr. Anthony J. Cerna has set out an ambitious vision for the future. After two decades of steady and thoughtful leadership, he approaches the years ahead with confidence and enthusiasm, and everywhere you look, you can see evidence that an educator is at the helm.

*2007 Annual Report*

:: FROM THE PRESIDENT IN HIS WORDS ::



extraordinary 19 percent increase from the previous year and a ringing affirmation of the University's growing appeal. We continue to earn top grades from highly respected college guides such as the Princeton Review, which ranks us among the *Best 366 Colleges in America*, and also includes our John F. Welch College of Business among the *Best 290 Business Schools* in the country.

The 2006-2007 academic year was

marked by many successes. Our College of Business, for instance, earned accreditation by the Association to Advance Collegiate Schools of Business. This is a distinction earned by fewer than 10 percent of business schools worldwide. And the College of Education and Health Professions completed plans to move to a new state-of-the-art campus in Trumbull. This 50,000-square-foot facility will allow us to greatly expand our offerings for future educators and health care providers. You will also witness the progress on our new campus Chapel, which is rising as the spiritual heart of our community. And please note the many notable accomplish-

**I am prouder than ever to head a University so committed to building a community of active and engaged learners among students, faculty and staff.**

ments of our students, faculty and staff. Every Annual Report provides the occasion to assess the progress of our journey. I am very proud of what we have been able to do together, and I look forward to the years ahead with confidence and gratitude. The year 2008 marks a very special milestone for me personally: it was 20 years ago that I accepted the position as president of this University. I thank all of you for your friend-

Dear Friends,

This has been an extraordinary year for Sacred Heart University, and I am proud to share some of the highlights with you. Whether you have known the University for long years or are learning about us for the first time, you will see abundant evidence of a community on the move: energetic and engaged. At the same time that we draw on the riches of our Catholic intellectual tradition, we work it enrich it—for ourselves and the generations that follow.

The University's growing reputation led us to receive 8,000 applications from potential first-year students. This is an

ship and support. As always, I depend upon your energy, your intelligence, your prayers. Who could have guessed, in 1988, where the next two decades would take us? The only constant has been the willingness of this wonderful community to work closely together for the good of our entire family. I thank you and pledge my continuing best efforts. Together, we will continue to do great things.

With every best wish, I am

Anthony J. Cerna, Ph.D.



SACRED HEART UNIVERSITY

Sacred Heart University Annual Report  
Sacred Heart University  
5151 Park Avenue  
Fairfield, CT 06825-1000  
advancement@sacredheart.edu

STAFF

Executive Editor: Michael L. Iannazzi  
Editor: John Galayda  
Design: Keating Associates, Inc./Taylor Design  
Design Liaison: Roberta Reynolds

Contributing Photographers:  
Tom Dzimian, John Galayda, Don Hamerman,  
Len Rubenstein, Robert Trenske

Contributing Writers:  
Funda Alp, Meg Barone, Bill Bittar,  
Chris Nicholson, Christopher J. Sheehan

Visit us online [www.sacredheart.edu](http://www.sacredheart.edu)  
ISSN 1547-6219  
Copyright ©2007 Sacred Heart University

POSTMASTER:

Send address changes to:  
Institutional Advancement  
Sacred Heart University  
5151 Park Avenue  
Fairfield, CT 06825-1000

Sacred Heart University's Annual Report is published by the Division of Institutional Advancement. Every effort has been made to assure its accuracy and completeness.

## Moving Forward, Making Strides

The following pages provide a glimpse of the 2006-2007 academic year at Sacred Heart University. These highlights are a snapshot of the exceptional achievements and milestones that mark the University's commitment to excellence. These accomplishments not only enrich the lives of our students, but also serve to enhance the greater communities well beyond our campus walls. We are happy to report on the strong state of the University, and thank you for your continued confidence and support.



## 02 The Year in Review

While we're delighted to receive so many public accolades, we always come back to what's really important: measuring our success by how we live and learn according to our mission. In 2007, we took many measurable steps toward achieving that mission.



## 06 Campus and Community

In retrospect, the comment seems almost prophetic. "I'm 37 years old," said a youthful Anthony Cernera. "The next job that I take will be the most important of my life." Recalls Mrs. Lois Schine, a longtime friend of the University. The job he took would prove tremendously important to many thousands of people.



## 12 Under One Roof

Combine stunning artwork by a master designer from Rome, bronze bells cast in the Netherlands, a majestic pipe organ from Canada, and welcoming space for 550 worshippers, and you can begin to appreciate the important addition SHU's new Chapel will make to the life of the community. Come inside for a visit.



# THE MEASURE OF SUCCESS

HOW DO YOU MEASURE THE SUCCESS OF A UNIVERSITY?

**T**his year, we earned so many notable achievements that it's tough to highlight them all in just a few pages. For instance, for the first time ever, we were included among the Princeton Review's *Best 366 Colleges: 2008*. The John F. Welch College of Business was also listed among the Review's *Best 290 Business Schools*. Further, we were named among the Best Northeastern Colleges by the Princeton Review and listed among America's Best Colleges: 2008 by *U.S. News & World Report*.

While we're delighted to receive such public accolades, we always come back to what's really important: measuring our success by how we live and learn according to our mission. Our aim is to create an environment where we all help each other to expand our knowledge of the world and deepen our understanding of the human condition. In 2007, we took many measurable steps toward achieving that mission, including:



## Enrollment Planning & Student Affairs

Thanks in part to our new, expanded website, Sacred Heart received the largest undergraduate pool in our history this year. Admissions chose top-quality students from over 8,000 undergraduate applications, an impressive 19 percent gain from last year. In addition, our graduate applications shot up 31 percent from 2006.

## College of Arts and Sciences

Our Common Core curriculum, which bridges the disciplines and explores fundamental questions about the human condition,



is certain to become Sacred Heart's new academic signature. The Core was launched in Fall 2007 after nine years of intensive planning. Dr. Michelle Loris, who was instrumental in developing the Core, was named Associate Dean and will continue to oversee its successful implementation. Other Arts and Sciences highlights include a new study abroad opportunity for science students in Bermuda.

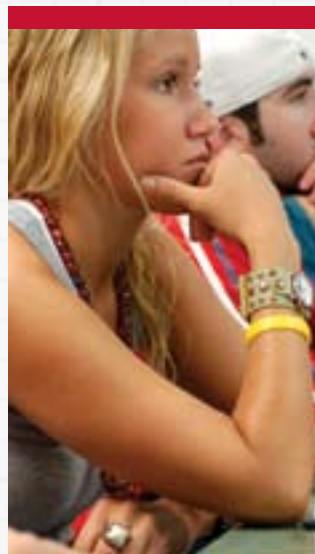

## John F. Welch College of Business

The College of Business earned accreditation by the Association to Advance Collegiate Schools of Business in 2006-07, placing Sacred Heart among the top 10 percent of business schools worldwide. The undergraduate business program now accounts for nearly 40 percent of our full-time undergrad enrollment. The John F. Welch College of Business in Luxembourg has a new director, Dr. Petra Garnjost. And, in Fairfield, Business Dean Stephen M. Brown taught a graduate course

*Thanks in part to our new, expanded website, Sacred Heart received the largest undergraduate pool in our history this year.*



in Executive Leadership, drawing many area executives to campus, including Jack Welch; Steve Nelson, president of Healthnet of the Northeast and a member of the College's advisory board; and Farooq Kathwari, CEO of Ethan Allen Furniture.

### **College of Education and Health Professions**

The College sponsored a number of successful public events in celebration of its 10th anniversary, based on the theme *Shaping the Future through Education, Service and Advocacy*. These included four professional development workshops and a College-sponsored workday for Habitat for Humanity. A conference on Healthy Aging attracted elders, their caregivers, and students. The anniversary year included the establishment of the Alumni Leadership Award and the Community Partner Award, as well as an important new faculty group focused on childhood obesity.

Finally, this year marked a major transition, as the College planned their move to new quarters at 7 Cambridge Drive in Trumbull, allowing for greatly expanded facilities. The Occupational Therapy program earned re-accreditation, and the University's first doctoral candidates—in Physical Therapy—received their degrees at Commencement 2007.



### **University College**

University College boasts an enrollment of more than 650 students, with over 60 adult students inducted into Alpha Lambda Sigma, the national honor society. To further reach out to our community, University College has translated media materials into Spanish and crafted articulation agreements with Housatonic Community College and Norwalk Community College. This year marked the foundation of the Center for Financial Education, and University College is now planning to develop a site in Shelton.

### **University Library**

The first leg of a 10-year reorganization plan for the Ryan-Matura Library got underway this year by creating four distinct departments: the Office of Instructional Technology; the Department of Digital Library Development and Systems; Information Literacy Programs; and University Library, which includes a Research Services Department responsible for collection development, reference services and liaison with the faculty.

With the Office of Alumni Affairs, the Library cosponsored access to the Ebsco Academic Search—Alumni Edition, allowing graduates to access some 2,400 full-text journals online. This was the first full year of service for the Digital Learning Support Line, which responds to email and telephone inquiries from students taking online courses. Next year, a “virtual technician” will respond to students through their computers. The Office of Instructional Technology has also established an eight-week certification program for new digital learning instructors. This academic year was the third one for the Information Technology pilot program, and Sacred Heart is now adding an online version of this course.



*The University's Human Resources Division implemented a dynamic new evaluation tool this year called Partnering for Performance.*

*In 2006-2007, Sacred Heart's athletic teams enjoyed the most successful year in Division I history.*

*Over 88 percent of full-time undergraduates now receive financial assistance.*

### Athletics

In 2006-2007, Sacred Heart's athletic teams enjoyed the most successful year in Division I history. The women's program won the NEC Commissioner's Cup for the second time in four years. With an average GPA of 3.0, student-athletes in baseball, men's basketball and women's tennis topped the Northeast Conference in their sports, and the entire Pioneer Program came in third in academic accomplishment. Our coaches in men's indoor track, field hockey and golf all earned Coach of the Year accolades, with several of our student athletes earning top regional honors in their programs.



### Office of Alumni & Parent Relations

The University's Alumni Online Community continues to grow. More than 3,100 graduates—an increase of 21 percent from the year before—now participate in this Internet communications tool, using it to stay in touch with the University and each other, and to make contributions. Sacred Heart also established a new series for alumni, *Pioneers in Business*, to engage alumni at various places of business. Those attending the inaugural event at UBS in Stamford were able to tour the facility and listen to a panel discussion as they mingled with other alums.



### Human Resources

The University's Human Resources Division implemented a dynamic new evaluation tool this year called Partnering for Performance, or PFP. PFP helps staff members reach individual and organizational objectives, and establishes an integrated approach to employee development. Other successful HR initiatives this year:

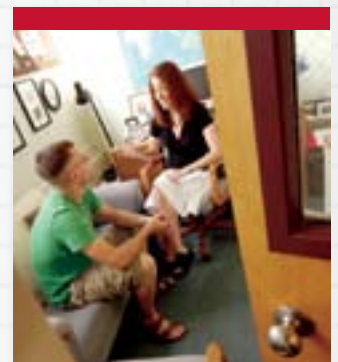

an October President's Retreat for Experienced Leaders, a follow-up retreat in January for senior managers to explore Executive Coaching Skills, and a President's Retreat for Strategic Planning to engage mid-level employees in discussing the University's Strategic Plan.

### **Institutional Advancement—Foundations and Grants**

This year's gifts for current operations and scholarship programs amounted to just over \$570,000 through the Office of Foundations and Grants. Gifts were received in all sizes, and included \$200,000 from the William H. Pitt Foundation and \$157,000 from the GE Foundation. The Office exceeded its goal for capital projects by 367 percent, raising just under \$2,211,000. The Leir Charitable Foundations committed \$2 million for the new University Library project. Additional grants came from the Maximilian E. and Marion O. Hoffman Foundation, with \$100,000 designated for the new Chapel organ, and a similar amount from the William T. Morris Foundation. Gifts to the Annual Fund from faculty and staff rose by more than 39 percent to top \$41,000. And corporate commitments amounted to \$293,000, a jump of 19.5 percent. Other areas of increased giving were Trustees, Friends of the University.

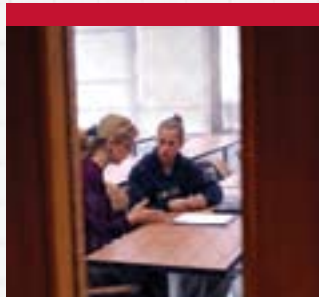

During Fiscal Year 2007, the University was awarded nearly \$1,175,000 in additional restricted grant funds that are under the active management of the Office of Foundations and Grants. This supplements grants that remain active from previous years. The annual Discovery Awards and Scholarship Dinner took place this year for the first time at the Hyatt Regency in Old Greenwich, Connecticut, celebrating the University's many accomplishments and honoring notable members of the community while raising more than half a million dollars for student scholarships. The black-tie gala is the University's premier social and fundraising event. This year, honors were presented to actress Susan Saint James, GE's Bill Conaty, and Father Lawrence J. Carroll. The 2007 Pioneer Open Golf Tournament in June drew 120 golfers and other participants, and it raised more than \$61,000 for scholarship assistance.

### **Financial Aid**

Over 88 percent of full-time undergraduates now receive financial assistance, with almost four in 10 engaged in work-study in nearly every campus department.

Total financial aid for SHU students in 2006-2007 nearly reached the \$71.5 million mark—an impressive increase over the \$48.2 million in financial aid distributed just three years ago. Sacred Heart currently offers an average undergraduate award package of close to \$12,489.

The largest sector of financial assistance was federal loans, at \$26.0 million, followed by institutional grant aid, at \$23.0 million. Alternative loans amounted to \$15.7 million. Private gift aid to the University totaled \$1.7 million, a 172.5 percent jump in just five years.





'88



Dr. Anthony J. Cernera is welcomed as the University's fifth president.

'90



First off-campus housing opens at Taft Commons, beginning the transformation to community living.

'92



The University's Center for Christian-Jewish Understanding is established, earning warm endorsements from Pope John Paul II and Pope Benedict XVI.





'92



Jefferson Hill, the first of 10 state-of-the-art residence halls on campus, opens.

'92



SHU opens an innovative European campus in Luxembourg; in its first 15 years, it will graduate students from 30 countries.

'93



To commemorate the University's first three decades, 30,000 hours of community service are donated. SHU will earn state honors for an unprecedented 12 years in a row for community involvement and leadership.



In retrospect, the comment seems almost prophetic. “I’m 37 years old,” said a youthful Anthony Cernera. “The next job that I take will be the most important of my life.” So recalls Mrs. Lois Schine, a longtime friend of the University, who sat on the search committee for Sacred Heart University’s fifth president. The job he took, in fact, would prove tremendously important to many thousands of people. BY CHRISTOPHER J. SHEEHAN



The committee knew the challenges facing whomever would lead the struggling Catholic college nearing its silver anniversary: enrollment was down, debt was up, competition was on the rise. It was time for new ideas and a new brand of leadership.

If Dr. Anthony J. Cernera were beginning his first year as president and not his 20th, the agenda he has set for himself and for the University would be impressive. But after two decades of steady and thoughtful achievements, his program for the future is all the more challenging. As it edges toward the half-century mark of service, Sacred Heart University is as nimble as a teenager and engaged in a series of moves that are remaking its campus and its community.

Sacred Heart occupies a unique and trend-setting position in the history of American higher education as a Catholic institution designed to be led and staffed by lay people. Over the course of its nearly 45 years, the Uni-

versity has been guided by five presidents. The founding president was Dr. William H. Conley, who led the University during its formative first years: 1963 to 1971. He was succeeded by Mr. Robert A. Kidera, who served for the next

five years. Dr. Thomas P. Melady was president from 1976 till 1986, and he was followed in office by Dr. Robert A. Preston, who led the University until 1988.

Dr. Anthony J. Cernera began his service as the University’s fifth president on June 1, 1988, during its 25th anniversary year. In the two decades since then, he has led the transformation of a small, struggling commuter school into a robust, comprehensive residential Catholic university. During that time, the University has become the second-largest institution of Catholic higher education in New England, after Boston College. He has headed the school for nearly 45 percent of its history, and it is no exaggeration to call him Sacred Heart University’s “second founder.”

When he arrived in 1988, everyone agreed that the school had reached the limit of its abilities as a locally oriented Catholic “commuter college.” Working closely with the Board of Trustees and the wider University commu-

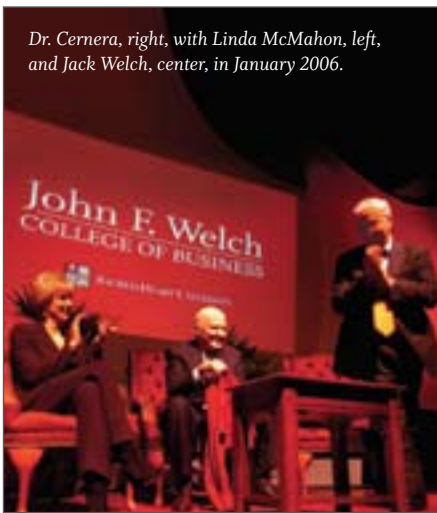

Dr. Cernera, right, with Linda McMahon, left, and Jack Welch, center, in January 2006.

# Commitment, Campus & Community

Celebrating 20 years with Dr. Anthony J. Cernera

'96



Sacred Heart creates four distinct colleges: Arts & Sciences, Business, Education and Health Professions, and University College.

'97



The \$17.5 million Pitt Health & Recreation Center opens.

'99



Pioneer athletics become an NCAA Division I program.

nity, he has successfully implemented three five-year strategic plans that have made Sacred Heart University one of the leading Catholic universities in the Northeast—and respected around the country. SHU has earned inclusion in the Princeton Review's *Best 366 Colleges in America (2008)* and U.S. News & World Report's *Best Colleges 2007*, and was selected for membership in the Student Horizons Organization: The Colleges of Distinction. Intel has ranked it #11 among the nation's

Monsignor William A. Genuario has been close to Sacred Heart from the very beginning. He was with the founder, Bishop Walter W. Curtis, in Rome when the call came of the official approval of the University in 1962. And he's been on the Board of Trustees for more than 30 years, serving as chairman between Bishop—now Cardinal—Edward Egan and Bishop William E. Lori.

"When we were searching for a new president in the late '80s, I remember hearing Bob

Pope John Paul II and Pope Benedict XVI, and in September 2007, Dr. Cerna presented Pope Benedict with the 2007 *Nostra Aetate Award* at the Vatican. A 1999 *New York Times* profile on the Center's cofounders, Dr. Cerna and the recently retired Rabbi Joseph H. Ehrenkranz, was headlined "Building a Bridge for the Next 1,000 Years." Anthony Cerna does not think small.

As an expansion of the vision that led to the CCJU, Sacred Heart University estab-



When he assumed the presidency of Sacred Heart University, Dr. Cerna was just 38, the youngest head of a leading center of higher education in America. He went on to serve for three years as the elected chairman of the Connecticut Conference of Independent Colleges. In 2006, he was elected to head the 200-member International Federation of Catholic Universities, after six years as a vice president, and he currently serves on the Board of Directors for the Association of Catholic Colleges and Universities and the National Association of Independent Colleges and Universities.



most "unwired" colleges, a tribute to the school's advanced use of educational technology, including an entirely wireless environment for students and an ambitious program requiring laptops for every undergraduate.

When he assumed the presidency of Sacred Heart University, Dr. Cerna was just 38, the youngest head of a leading center of higher education in America. He went on to serve for three years as the elected chairman of the Connecticut Conference of Independent Colleges. In 2006, he was elected to head the 200-member International Federation of Catholic Universities, after six years as a vice president, and he currently serves on the Board of Directors for the Association of Catholic Colleges and Universities and the National Association of Independent Colleges and Universities.

Matura [the longtime Trustee who had acted as SHU chancellor for a time] say to me: "We have the perfect candidate!" We were all very excited to be able to attract a man of Tony's qualifications. His great experience in academic life and as an administrator was matched by his strong vision for a genuine Catholic university and a willingness to implement the decrees of the Second Vatican Council. And his own background in theology was a special bonus. Our initial hopes have been confirmed year after year."

Under Dr. Cerna's leadership, Sacred Heart University has taken an internationally recognized role in interreligious education with the creation, in 1992, of the Center for Christian-Jewish Understanding (CCJU). The Center has earned the warm endorsement of

lished the Cardinal Spidlik Center for Ecumenical Understanding in 2006, to pursue dialogue and reconciliation between the great traditions of Christianity in the East and the West. These important initiatives expand on the University's Vatican II origins and its mission of reconciliation and service to the larger world.

The University has also hosted national conferences such as "Examining the Catholic Intellectual Tradition," which attracted delegates from 52 colleges across the country, and a national assembly on "Lay Leaders in Catholic Higher Education," drawing presidents from two dozen Catholic colleges and universities.

In his first year as president, Dr. Cerna implemented a strategic-planning process that has enabled the University to prepare for the future. First and foremost is the enhancement



'02



Enrollment passes 6,100, and degrees conferred soon top 25,000.

'06



Sacred Heart University names its College of Business for the legendary John F. Welch, and the College earns accreditation by the AACSB International, joining an elite corps of fewer than 10 percent of business schools worldwide.

'06



Dr. Cerna is elected president of the 200-member International Federation of Catholic Universities, only the second lay leader in IFCU's history.



Dr. Cerna answers questions from students after a lecture on economics.

and expansion of its academic offerings. Most recently, for example, the University instituted its new Core Curriculum, a full nine years in the making. “The Human Journey,” as the curriculum’s centerpiece is known, will become the signature element of a Sacred Heart University education as it explores the meaning and purpose of human life. As a consequence, the Association of American Colleges and Universities has already chosen SHU for inclusion among a select cadre of schools forming “Core Commitments: Educating Students for Personal and Social Responsibility.”

Other changes include strengthening finances, improving and enlarging the infrastructure, instituting residential life, recruiting top faculty, and increasing the University’s

community service efforts. He is both a prudent manager and an adept fund-raiser, as evidenced by 19 years of balanced budgets and an endowment that has grown to \$70 million—from virtually nothing at the beginning of his tenure.

Dr. Cerna has spearheaded many initiatives to strengthen the curriculum. Fourteen new undergraduate and graduate programs and a Master’s of Business Administration Program in the Grand Duchy of Luxembourg have been introduced since 1991 as well as a residential program in western Ireland, in Dingle, County Kerry. The Luxembourg program alone attracts students from five continents, and the Irish experience has drawn young people from 15 different universities. In May 2007, the University graduated its first 35 doctors in

Physical Therapy. It was a first for the State of Connecticut as well.

In 2006, the University named its College of Business for the internationally celebrated John F. Welch who, as head of GE just a mile down the street, had been a longtime neighbor and friend. Within a year, the College had earned accreditation by the Association to Advance Collegiate Schools of Business (the AACSB International), a distinction belonging to fewer than 10 percent of business schools worldwide. The Welch College of Business was recently included in the Princeton Review’s list of the Best 290 Business Schools for 2008. And in September 2007, the College of Education and Health Professions moved to a 50,000-square-foot facility in Trumbull, allowing for

'07



SHU graduates its first 35 doctors in Physical Therapy, a first for the State of Connecticut as well.

'07



The University dedicates its 50,000-square-foot College of Education and Health Professions, in Trumbull, a state-of-the-art facility with plenty of room to grow.

'07



Work begins on a \$17 million Chapel, the first of several key capital projects that will transform the campus as it approaches its 50th anniversary.



greatly expanded, state-of-the-art accommodations and room for future growth.

Significantly, these changes have enabled the University to recruit and retain increasingly larger numbers of bright, determined students. The full-time undergraduate enrollment, for example, has grown from 1,411 in 1989 to more than 3,400, a jump of well over 100 per-

cent. At 965 members, the Class of 2011 is the largest in the University's history. Fully 70 percent of the University's undergraduate student body now lives in campus housing, an option introduced by Dr. Certera, and a definite link to the school's ongoing vitality.

Recognizing the immense value of a vibrant campus life to the educational experience, Dr. Certera has championed expansions in student services and, in 1999, SHU achieved a milestone by entering athletic competition in Division I of the NCAA.

To accommodate and educate Sacred Heart University's growing student population, Dr. Certera has overseen the enlargement and renovation of the University's physical plant. Since 1992, the University has built 10 residence halls, and a \$17 million Chapel is under construction at the center of the campus. It will be followed by a new Library and a new Academic Building. This is in

addition to new classrooms and laboratories, a \$17.5 million health and recreation center, a synthetic-surface multi-purpose athletic field, and tennis courts. In all, investments in the physical plant have exceeded \$120 million.

Under Dr. Certera's guidance, a Service-Learning Program was established in 1995. The program offers students the opportunity to develop and learn through active participation in service experiences that are related to the curriculum. Each year, more than 1,200 of the University's students and staff take part in community service activities, largely in Greater Bridgeport but including notable efforts in hurricane-ravaged Mississippi and in El Salvador and Africa. Student and staff efforts were recognized at the state level for an unprecedented 12 years in a row, and the University's Habitat for Humanity chapter was recognized among the top five in the nation.

A native of the Bronx, Anthony Certera received his doctorate of Philosophy in Systematic Theology from Fordham University, where he also earned his Master of Arts degree in Religious Education and his Bachelor of Arts degree in History and Theology. A champion of the Catholic intellectual tradition, he is a



Dr. Certera, right, and Rabbi Joseph Ehrenkranz, left, meet with Pope John Paul II in Rome.



'07



The University's chapter of Habitat for Humanity is named one of the top five campus branches in America.

'08



Princeton Review includes SHU in *The Best 366 Colleges in America* and its John F. Welch College of Business in *The Best 290 Business Schools*. *U.S. News & World Report* ranks Sacred Heart among America's Best Colleges.

'08



Sacred Heart University celebrates 45 years of educational leadership, and Dr. Anthony J. Cernera, 20 years of exceptional service as president.



tenured professor and teaches in the Religious Studies department each semester.

Mrs. Louella Lieberman is a University Regent and a longtime member of the board of the Center for Christian-Jewish Understanding. While she counts her "fellow 'Bronxite' one of the most brilliant men I have ever met," she notes that Dr. Cernera never stands on ceremony, and her favorite images of him are far from his official status. "He's an excellent

cook," she recalls from personal experience. "He's got a wonderful sense of humor and a real down-to-earth manner." One of her happiest recollections of time spent with the president is of singing Christmas carols together in Rome —way off season and maybe a little off key. "He's done great things for the University, and he and Ruth have raised a terrific family."

Dr. Cernera has shown that the spiritual origins of this University can provide for a

much-needed anchoring in human values, while also promoting the wide examination of, and tolerance for, diverse traditions. He has both revitalized the energy and pride of its student community and fortified its financial soundness. Very few educational leaders today can point to such broad accomplishments. Truly, leading this University has proven to be the most important job of his life. ■

Dr. Cernera has shown that the spiritual origins of this University can provide for a much-needed anchoring in human values, while also promoting the wide examination of, and tolerance for, diverse traditions. He has both revitalized the energy and pride of its student community and fortified its financial soundness. Very few educational leaders today can point to such broad accomplishments. Truly, leading this University has proven to be the most important job of his life.





# Under One Roof

A once shapeless void in the center of the Sacred Heart University Quad is taking form, rising from the earth and reaching for heaven; and yet, by design, it is a humble place that, when completed in late fall 2008, will serve as the spiritual center of the campus.

Construction tradesmen have toiled there daily since last spring to build the University Chapel, which will convey an image of religious presence in the public square of learning, according to David Coppola, Ph.D., assistant vice president for administration. The Chapel will capture and enhance the nature of what it means to be “rooted in faith, compassionate in heart, and educated in mind,” emphasizing the Catholic philosophy of educating the whole person, Coppola asserted.

Its proximity to the University’s Ryan-Matura Library is no accident in the eyes of SHU Senior Kenneth Koffer of Park Ridge, New Jersey, who views the selection of the Chapel site as a symbol of the University’s commitment to the Catholic intellectual tradition.

“It comments on the fact that knowledge and faith are meant to be in relationship to one another,” said Koffer, a double major in philosophy and religious studies, who attended the topping-off ceremony in August, which celebrated the completion of the steel framework.

The Chapel location is only the first of numerous symbolic elements that went into the detailed design of the building, from the choice of simple construction materials—stone, wood and glass—to the complex and abstract copper tent that will cover the 14,000-square-foot structure, unifying two sacred spaces—the Chapel of the Blessed Sacrament, a daily chapel for 50 people, and a 500-seat main sanctuary.





“We wanted to create one seamless experience of going from one to the other. That’s when we came up with the idea of the tent as a big gesture that would put everything under one roof,” said Pablo Nistal, a project designer for Sasaki Associates, the award-winning architectural firm from Watertown, Mass., that designed the Chapel, collaborating closely with University officials.

“It was very powerful to work with Sacred Heart. From the beginning of design we had to think very spiritually. From the whole conceptual idea we were going back to the Catholic Church and the Old Testament to find our inspiration, so the

on the Chapel as a tent of meeting, a tabernacle, as well as to Jesus as the “Word became flesh who made his dwelling (literally tented) among us” (John 1), Coppola said. “Such a metaphor celebrates the principle of sacramentality in all that we do as a Catholic University that preserves, develops and transmits the Catholic intellectual tradition, while naturally suggesting the vocabulary of the aesthetic tradition to include color and warmth,” he articulated.

Guido Petra, president of Petra Construction Company in North Haven, Conn., which is building the Chapel, said a large

“It was very important that this should be a very welcoming space for the community and the individual.”

Pablo Nistal, project designer for Sasaki Associates

whole project was inspired by Biblical text,” explained Katia Lucic, another project designer from Sasaki Associates.

“This was a very unique process that we had with Sacred Heart. It was a true collaboration. They were constantly challenging us and they were not afraid of new ideas. They were forward thinking and open to thinking outside the box,” Nistal remarked.

The copper tapestry will flow from wall to roof to wall again virtually seamlessly, draping over the super-structure and representing the idea of gathering under a tent, as in a revival, and signifying coming together under one roof, said Sasaki Architect Brad Prestbo.

The metaphor and long history of pilgrimage within the Jewish and Christian traditions naturally lent itself to reflections

amount of copper and quilt work of varying patinas will comprise the finished roof structure. “It’s not only a beautiful material but it’s really the first time that we have used this type of material to this degree on any one building,” Petra explained.

Generally, the approach to building a religious structure differs little from any other construction. However, the construction means and methods for the SHU Chapel project are atypical due to its uniqueness, Petra said. “The geometry of the building is one of a kind. The materials being incorporated into the finishes of the building, both exterior and interior, are beautifully integrated stone, glass and steel,” Petra described.

“On this particular building both the interior and exterior finishes, are quite beautiful and, because of the high level of finishes there is a tremendous amount of coordination that has to



## OVER 200 GATHER FOR CHAPEL CEREMONY

Following a long-held tradition, the Sacred Heart University community gathered on campus on a humid Thursday in August for a topping-off ceremony on the site of the new Chapel construction.

More than 200 people gathered in the Quad for the ceremony, signing their names to the final steel beam and watching as the construction crew from Steel Fab Inc. hoisted it by crane 50 feet into the air and lowered it into position on the frame of the 14,000-square-foot building. Most simply wrote their names. Others drew hearts

and wrote personal messages, one reading “with God’s love and blessings,” another saying “for the Iraqi Christians.”

The topping-off ceremony occurs when the major structural steel of a construction project is complete, according to Don LaBreck, a project manager for Steel Fab Inc. “It’s a tradition that goes back several hundred years. The roots are northern European. Iron workers sign the beam as their mark that they were there and helped with the construction,” he said.

Just as the topping-off ceremony marks a milestone in a construction project, the construction of a new Chapel marks a milestone in the life of the University, said SHU President Anthony Cernera. “It’s a symbolic moment... By building this Chapel we’re saying something about the past, about the present, and something very important about the future.”

The new Chapel is scheduled to open in late fall 2008.



happen between the various trades. The project requires a high degree of accuracy, all the way from the concrete to the finishes because there’s very little forgiving in terms of dimensions on this project,” said Petra, who knows the SHU Chapel is not just another building.

“It’s always very meaningful to us to build a religious building, regardless of the denomination, because it always brings people together for the right reasons. It’s a place of assembly, it’s a place where people can reflect,” Petra voiced.

The physical building and the sacred space it creates will be the setting for the formal and informal liturgical life of the University, Coppola said. The Chapel will provide a place for the SHU community to gather, where faith may be celebrated, discovered, explored and developed, whether for individuals or the community as a whole.

University President Anthony J. Cernera said the new Chapel will be “a testament to our deepest convictions of life,” and will be a place where people of all faiths are welcome for worship and reflection.

“It was very important that this should be a very welcoming space for the community and the individual,” Nistal said. It was also important to extend that welcome and sense of tranquility into the surrounding landscape, he added.

Prestbo said the Chapel opens up to the landscape in several ways, ranging from intimate to public. On the west elevation between the Chapel and the street side there will be Chapel Grove, a secluded, contemplative garden providing a place for private prayer or reflection and where small groups can gather. A bench and shelves for candles, portraits and flowers are incorporated into the design.

To the north, facing the Quad, is a larger space with an outdoor terrace and benches to accommodate greater numbers of people for public worship, concerts, speakers and other celebrations, Nistal said.

“The idea is that the Chapel is sitting in the center of the campus and opening itself to all directions and paths that people use to go from one part of campus to the other,” Nistal reported.

The Chapel will serve as the literal and spiritual center of the 56-acre campus, Prestbo said.

Lucic said the extension of the Chapel into the landscape was a very deliberate design feature, which came from discussions the architectural team had with Coppola and other Sacred Heart officials. “David mentioned very many times that our spiritual life is not just about going to the church and praying at that particular moment during Sunday Mass but that it’s also important to go back to the community and reflect on one’s spirituality,” Lucic recounted. In other words, what we do in our everyday lives should support one’s spiritual beliefs.

Nistal said the Chapel does not have a defined front or back, the idea being that it is open to every direction, another symbolic gesture of welcome to everyone. “Each side is different; the idea is to invite and promote people to move around from different points,” Nistal described. “If you look from the street, the street façade on the west side is very sculptured, very monumental. On the Quad side it is more inviting and speaking to the community.”

The whole opening façade of the Chapel tells several Bible stories, the walls on the north and south elevations of Eucharistic Hall representing pages, each with different inscriptions from Bible stories. Coppola called the feature “an explicit architectural allusion to the Sacred Scriptures.”

The dramatic height of the ceiling in the main Chapel was designed to emulate clouds and will represent the Ascension, Lucic said.

Natural lighting was also included as a design element. “Light filters in through the folds that we have in the tent. This tent doesn’t touch the ground so there’s a plate of glass



that separates the tent from the ground so it looks like it's floating above the space," Nistal described.

Even the artificial lighting is precisely detailed, Prestbo said. "As one moves through any building we're constantly bombarded by exposed illumination. In this Chapel, we're treating illumination in a specific way. Light will emanate from a concealed source," he said.

"You will never really look at a light fixture," Lucic added.

Only in certain instances will lighting be deliberately obvious, as with the baptismal font and the tabernacle, where light will directly shine down on those features, Prestbo said.

The liturgical art is also a unique component of the Chapel, Prestbo asserted.

"We will be coordinating our efforts on the interior of the building with a major effort that will be put forth by Father Marko Rupnik, an artist from Rome," Petra said. Petra Construction has already worked on a project in Connecticut that involved Rupnik's artwork for the chapel at the Knights of Columbus headquarters in New Haven.

"It's quite a coup for the University to have a Rupnik installation. His pieces are all over the world. In terms of

him by Pope John Paul II. His work will also be featured at the Basilica of Notre Dame du Rosaire at Lourdes, France.

For SHU, Rupnik is producing a number of specifically designed artworks. One major piece will stand 28 feet high and will be installed behind the altar in Eucharistic Hall. He is also working on mosaics for the chapel. "His primary medium is mosaics consisting of tile and stone. They're very striking," Prestbo said.

"As with the copper roof, Rupnik's art will also unify both holy spaces. As you enter into the narthex, you are going to engage with two pieces of his art. You can look into the daily chapel and see one of Rupnik's artworks behind the Blessed Sacrament and then you're going to turn and look into the main sanctuary and see another one," Nistal said.

Also being specially designed and manufactured for Sacred Heart's Chapel is an organ by master craftsmen at Casavant Frères in Saint-Hyacinth, Québec. Casavant Frères is one of the oldest and best-known pipe organ builders in the world.

"It's a fantastic design, a large structure, a freestanding organ," Prestbo exclaimed.

"We are working with a wood frame that's very unique in the sense that we are weaving the wood that will create a unique texture that will serve as a backdrop for the organ pipes, which will be separated from the weaving, and they will give the illusion of floating in space," Nistal said.

The Bell Tower, capped with a gilded cross, will be visible from much of the campus and will house four unique Eijsbouts bronze bells cast in the Netherlands using an old-fashioned method of pouring molten bronze into molds and then cooling it. The largest bell will weigh 1,500 pounds, measuring 41 inches in diameter; the smallest will weigh 447 pounds and will be 27 inches in diameter.

"The Bell Tower will be a beautiful piece. It's going to be clad in limestone," said Petra, who has six people working full-time at his company headquarters, and another 20 to 50 tradespeople on site, depending on the type of work being done on a particular day.

When the Chapel is completed, it will accommodate primarily the University's students, faculty and staff gathering as wor-

## "The Chapel will stand out as a clear and central symbol of the Catholic character of the University."

David L. Coppola, Ph.D., assistant vice president for administrations

the liturgical art world, he's quite sought after. This installation at Sacred Heart will be three to four times bigger than the Knights of Columbus installation and the biggest in the United States," Prestbo said.

Since 1995 Father Rupnik has served as director of the Centro Aletti workshop of spiritual art and since 1999 he has been a consultant for the Pontifical Council for Culture. In 1999, with the Centro Aletti workshop, Rupnik completed renovation on the mosaic of the Redemptoris Mater Chapel, a project entrusted to

shippers, musicians, choirs, speakers and preachers. The Chapel will also serve the needs of the extended University community and will accommodate students' families, alumni/ae, dignitaries, and general visitors at various times of the day and year, Coppola said.

The University community will celebrate Mass at the Chapel daily, including Sundays, he explained.

"The Chapel will stand out as a clear and central symbol of the Catholic character of the University," Coppola said. [SHU](#)





# Brendan Beatty '10

Sports Management Major

## John F. Welch Scholar

*Funded through the generous support of Jack Welch, undergraduate scholarships are given to business students with a financial need who are academically talented.*

### **Favorite Courses**

I love my communications class is because my weakness is public speaking. That professor has already helped me develop strategies for getting my nervous twitches under control so that I can be a better speaker. Plus, I'm learning a lot about how to pose effective arguments. Practice makes perfect. By the end of

the semester, I expect to be a lot less nervous when I have to get up in front of people!

### **Proudest Accomplishments**

I did a lot of things in high school that made my parents proud, like being in the National Honor Society and acting as a volunteer coach for middle school kids. However, earning the John F. Welch

Scholarship is definitely one of my proudest accomplishments ever, since only three incoming business school students at Sacred Heart were honored in this way. The scholarship really helps out my family, too, since I have two sisters in college.

### **Biggest Surprise**

At the start of school, I got involved with Habitat

for Humanity through Sacred Heart's Community Connections program. In addition to helping build a house in Bridgeport, one night we slept outside on campus to raise student awareness about homelessness. We also knocked on every single dorm door to collect money for Habitat for Humanity. I was surprised that volunteering could be that much fun.

### **What's Next**

Leading my team to victory in Flag Football. Right now, we're 0 and 5. We're kind of a ragtag bunch who got started late in the whole intramural thing. But, hey, we're working hard and we're bound to get better, right?

## CCJU Honors Pope, FCC Commissioners at Awards Ceremony



FROM LEFT FCC Commissioner Michael J. Copps, left, and his wife, Beth. FCC Commissioner Jonathan S. Adelstein, left, and Former Trustee Vin Roberti. Congresswoman Nancy Pelosi, left, greets attendees.

Sacred Heart University's Center for Christian-Jewish Understanding (CCJU) held its 12th annual *Nostra Aetate* Awards Ceremony on November 29 at the Park Avenue Synagogue in New York City. The ceremony honored the recipients of two distinctions: the 2007 *Nostra Aetate* Award, which was presented to Pope Benedict XVI in Rome on September 5 by SHU President Dr. Anthony J. Cernera and CCJU Executive

Director Rabbi Eugene Korn; and the *Tikkun Olam* Award, which was presented during the ceremony to Michael J. Copps, Ph.D. (Alexandria, VA) and Jonathan S. Adelstein (Arlington, VA), commissioners of the Federal Communications Commission (FCC).

The *Nostra Aetate* Award is named for the Second Vatican Council (1962-1965) document that signaled a new era of dialogue and mutual understanding

between Christians, Jews and all peoples of good will. "The *Nostra Aetate* Award annually recognizes one Christian and one Jew who have done the most to advance Christian-Jewish relations in the world," said Dr. Ann Heekin, director of programs and publications for CCJU.

"But this year we selected only the Pope because of what we felt to be his singular stature in terms of promoting the Catholic-Jewish dialogue."

The *Tikkun Olam* Award is named for a Hebrew value meaning "repairing the world," and recognizes individuals who promote a more just society, said Dr. Heekin. "Commissioners Copps and Adelstein have both shown outstanding humanitarian leadership to serve the common good by ensuring universal access to the many benefits of communications for all Americans."

## New Book Offers Fresh Insights on State Politics

A new book by Gary L. Rose, professor and chair of the Department of Government and Politics at Sacred Heart University, introduces students and general readers to the historical development and current operation of Connecticut's political system.

*Connecticut Government and Politics: An Introduction* (Sacred Heart University Press) is a thoroughly revised

and updated version of the author's 2001 release, *Connecticut Government at the Millennium*. Individual chapters explore constitutional history in "The Constitution State," the transformation of Connecticut politics, the various mechanisms through which citizens can participate in political affairs, the structure and powers of the three branches of government, and

the pivotal role of the mass media, newspapers in particular, in protecting the integrity of the political process. The book is aimed at enhancing civic awareness among readers and also encouraging responsible citizenship through direct participation in state politics.

Dr. Rose has authored several books about politics and government on the state

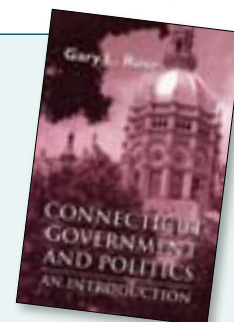

and national levels including: *Controversial Issues in Presidential Selection*,

*Connecticut Politics at the Crossroads*, *The American Presidency Under Siege*, *Connecticut Government at the Millennium*, and *Public Policy in Connecticut: Challenges and Perspectives*.



## Department of Nursing Receives \$240,000 CHEFA Grant

The Connecticut Healthcare and Education Facilities Authority (CHEFA) has awarded Sacred Heart University a \$240,000 grant that will allow for creation of a new Nursing Education Certificate program as well as support current faculty pursuing doctoral degrees. SHU was the only educational institution in the state to receive the CHEFA grant.



"The whole purpose of this grant is to try and impact the number of nurses available by increasing the nurse faculty we have," said Dori Sullivan, associate professor and chair of SHU's Department of Nursing.

The existing nursing shortage could affect the quality of care in the future, especially with the aging Baby Boomer generation, she explained, and a shortage in qualified nursing educators is compounding the problem. In 2006, nursing education programs turned away more than 40,000 applicants nationwide because of a lack of qualified instructors.

Nurse faculty in registered nurse education programs must possess at least a master's degree, with a doctoral degree preferred by four-year college programs. At Sacred Heart, the CHEFA grant will support current faculty members' pursuit of doctoral degrees, but is not limited to that purpose. The funding, awarded in the amount of \$120,000 a year for 2006-2008, helped create the Nursing Education Certificate program, and will benefit current as well as prospective students through scholarship support for students who choose the Nursing Education Certificate program, particularly for those who are currently underrepresented in the profession.

## Prince Guillaume of Luxembourg Receives Honorary Degree

Prince Guillaume of Luxembourg was presented with the degree Doctor of Humane Letters, *honoris causa*, at Sacred Heart University's Academic Convocation and Induction of the Class of 2011 on September 10. The official ceremony welcomed first-year students to

SHU with a formal academic procession and messages from the faculty, student representatives, and President Anthony J. Cerna, Ph.D.

The Laudatio, a tribute customarily read on behalf of an honorary degree recipient, was

presented by Dr. Edmond Israel, founding chairman of Cedel International and the former chair of the Luxembourg Stock Exchange. The honorary degree was conferred upon Prince Guillaume by Dr. Cerna.

Prince Guillaume of Luxembourg is the youngest child of Grand Duke Jean and Grand Duchess Josephine-Charlotte of Luxembourg. Guillaume Marie Louis Christian was born in 1963 and attended secondary school in Luxembourg and Switzerland. He received his baccalaureate in Grenoble in 1982 and continued his studies at Oxford University and Georgetown University. He earned his degree in International Relations in 1987. The Prince worked at the International Monetary Fund in Washington, and spent two years with the Commission of the European Communities in Brussels.



### Edmond Israel

In connection with the visit of Prince Guillaume of Luxembourg to campus on Monday, September 10th, Dr. Edmond Israel, who is a leader in the political and business community of Luxembourg and the Chairman of SHU's Board of Regents there, chaired a roundtable discussion on "Exchange of Views on Europe" in the Pitt Center Boardroom.



Lucjan T. Orłowski, Ph.D., professor of Economics and International Finance at SHU's John F. Welch College of Business, addressed an exclusive audience of international scholars, European Union leaders and Vatican

## Business Professor Meets the Pope, Delivers Economic Presentation at European Conference

officials at a four-day conference in Italy this past June, where he was among a select group of conference participants who enjoyed a private audience with Pope Benedict XVI.

In his speech, "Monetary Policy and Inflation in the European Monetary Union—Perspectives and Lessons," Orłowski spoke about adjustments and modifications made to the European monetary policies of individual central banks to facilitate mon-

etary convergence of participating countries to a common currency. The conference, titled "A New Humanism for Europe: The Role of Universities," was sponsored by the Vatican's Council of European Episcopal Conferences and the President of Italy. It was coordinated by the Vicarage of Rome, Office of University Pastoral Care. Inspired by the Pope, the aim of the conference was to initiate a dialogue between leading contemporary theological thinkers and

scientists about the future direction of the European integration.

During the private audience with the Pope in Aula Nervi, the pontiff implored them not to depart from core Catholic values while devising scientific research and scientific policies related to the further deepening of the European integration. Orłowski hopes to bring insights from the conference to his undergraduate and MBA economics students at SHU.



A group of Catholic bishops and Jewish rabbis returned to the United States forever changed by their visits to two holy places, "one where God cried and one where God smiles," in the words of one delegate.



the CCJU's *Nostra Aetate* Award for the great contributions he has made to Christian-Jewish understanding. "When we met Pope Benedict, I said, 'Holy Father, this is a wonderful group of rabbis and Catholic bishops. Pray for us and our work.' He

## + Interreligious Delegation Visits Nazi Death Camp During SHU-Sponsored Study Tour +

On a study tour sponsored by Sacred Heart University's Center for Christian-Jewish Understanding, the clergy first walked the grounds of Auschwitz, the Nazi death camp in Poland where 1.2 million Jews and others were exterminated during World War II. They then traveled to the Vatican, where they met with religious officials, including Pope Benedict XVI and Bishop Brian Farrell, vice president of the Pontifical Commission for Religious Relations with the Jews. Rabbi Eugene Korn, CCJU Executive Director, who was making his first trip to Auschwitz, called the experience "shattering."

At the Vatican, the delegation, which included University President Anthony J. Cernera, Ph.D., presented the pontiff with

looked at me and said, 'It is very important for the future that you be together,'" Most Rev. Michael Cote, Bishop of Norwich, Conn., said.

"It's a wonderful insight that Sacred Heart University has had to bring this about. It's a laudable effort that they've made and a very positive thing," Bishop Cote added.

This year's participants also included Bishops Frank J. Dewane of Venice, Florida; Ronald Herzog of Alexandria, Louisiana; Kevin C. Rhoades of Harrisburg, Pennsylvania; and Rabbis Irving (Yitz) Greenberg of Riverdale, New York, and Tsvi Blanchard of the National Jewish Center for Learning and Leadership, New York, New York.





# Megan Spehar '08

Psychology Major

## Favorite Courses

All of my courses in psychology are fascinating. My favorite was the personality course. In that class, we learned all about different personality disorders, from anxiety to schizophrenia. We even did a little bit of dream interpretation.

## Proudest Accomplishments

I grew up in California. I always thought I'd stay close to home for college because I was scared to venture out on my own. I'm really proud of the fact that I came to the East Coast for school, and of getting the athletic scholarship

at Sacred Heart that made it possible. I've learned a lot about living independently because of my experiences here.

## Biggest Surprise

I was nervous about moving across the country and meeting new people, but I was amazed at how nice

## Athletic Scholarship

Full-time undergraduate awards are given to students based on academic performance, leadership and participation in the University programs. Award programs include athletic scholarships.

people are. That's especially true at Sacred Heart, where everyone says hello when you walk around campus and it's easy to make friends.

## What's Next

I'm taking an internship class right now that offers different options for my 60 hours of required clinical work.

Ideally, I'd like to work with kids after I graduate, either in occupational therapy or school counseling. I'm considering different graduate school programs for the future.

# Pollsters Takes the Nation's Pulse

**What are Americans thinking about as they sort through the presidential rhetoric before the upcoming election?** Pollsters at Sacred Heart University's Polling Institute have been busy conducting nationwide surveys to find out. Among their recent findings in various polls, each of which involved about 1,000 respondents:

The top four issues: The war in Iraq (28%), health care (22%), the economy (14%), and education (13%).

The majority of people surveyed (62.5%) agreed that "most Americans seem to be in a funk" and "politicians who constantly gripe are bringing us down" (66.6%).

Most Americans are proud of our military, believe religion is a force for good in the world today, and are proud of our status as an immigrant nation.

Fewer than half of all Americans believe the nation is prepared for a major natural disaster or that a new terrorist attack will occur in the next few years.

Only 38.6 percent of Americans believe the surge in Iraq seems to be working and turning things around.



A poll by Sacred Heart University in Connecticut found that most

Americans are in a funk about politics precisely because of polarization.

By more than a two-to-one margin, Americans surveyed said that the media should be free from government involvement.

Large majorities of Americans surveyed said they were likely to support a 2008 U.S. Presidential candidate who promises action to improve the environment (93.1%), promises to maintain a strong military (87.9%), embraces religion and has strong faith in God (83.6%), and will lower taxes (81.3%).



## First Communion, Confirmations Celebrated at SHU Community Mass

Four members of the Sacred Heart University community ended the academic year on a very special note. On April 15th, Mike James Gemza was received into full communion with the Catholic Church at a Mass that included his First Holy Communion and Confirmation. He is a communication system technician in the University's IT Department. At the same University Commons Liturgy, students Gary Alan Guertin, Jr., Lisa Maria Henselder and Jamie Morales were confirmed. The University chaplain, Father Jean Ehret, concelebrated the Mass with Father Mark Villano, C.S.P., the University's director of Campus Ministry. Dr. Cernera shared reflections with Father Ehret at the service.

# Thank You

FOR YOUR COMMITMENT TO

# Sacred Heart

University

Taking the time to make your annual contribution is time well spent. In under five minutes, you can give deserving scholars the opportunity to study at Sacred Heart University. With nearly 5,800 students, there's always a need—whether it's for new students whose scholarships will determine whether or not they attend our University or seniors who couldn't otherwise afford to complete their degree—your support makes their dream a reality.

Making your gift is quick, easy, and convenient.



ONLINE

[www.sacredheart.edu/support.cfm](http://www.sacredheart.edu/support.cfm)



PHONE

(203) 371-7860



MAIL

Please use the enclosed gift envelope.

**Multiply the impact of your gift.** To find out if your company participates in a matching gift program, or to obtain matching gift forms, simply contact your human resources office.



## SHU PRESENTS 2007 FACULTY & STAFF MISSION AWARDS

On Tuesday, October 23, Sacred Heart University honored its own at the 2007 Faculty & Staff Mission Awards Ceremony. Said Dr. Margaret A. Palliser, SHU's assistant vice president for Mission, "The awards recognize people who make contributions at all levels and in all divisions of the University."



**Dr. Cima A. Sedigh, associate professor of Education**, earned the Joseph Grau "Action for Justice" Award, established in 1993 in honor of Dr. Grau, a former member of the Religious Studies faculty. It recognizes outstanding service by full-time faculty and staff in developing and nurturing the

University as an academic community whose members are both inspired and encouraged to live their faith in action for justice and in solidarity with the poor.



**Professor of Economics Dr. Lucjan T. Orłowski** received the Teaching Excellence Award. Established in 1991, the award provides recognition of and support for faculty members in their pursuit of excellence in teaching. It honors professors who have made a distinct difference in the teaching climate of SHU, providing models of teaching excellence and involvement of students in the learning process.



**Dr. Frances S. Grodzinsky**, professor of Computer Science, was honored with the Scholarly Achievement Award, established in 1991 to provide recognition of and support for the scholarly endeavors of members of the faculty. It honors outstanding scholarship that has resulted in publications and presentations in settings involving one's academic

peers and professional colleagues.



**Michael D. Trimble, SHU's vice president for Information Technology and Security**, earned the John XXIII Award for Campus Leadership. The award honors Pope John XXIII, whose deep faith and breadth of vision lay at the heart of the Second Vatican Council. It was established

in 2000 to recognize outstanding campus leadership and service by full-time administrators and staff in developing and nurturing the University to fulfill its mission as an academic community that is committed to quality, excellence and service.

**The Outstanding Service Award was presented to:** Lillie M. Alston, a cleaner with Campus Operations; Claudia A. Burkart, executive secretary in the Office of the Vice President of Academic Affairs; Corinne L. Nevers, associate dean of Undergraduate Admissions; and Susan M. Scalisi, assistant for Mathematics in the Academic Department. The award was established in 1994 to recognize outstanding service by full-time administrators and staff.

The ceremony also recognized members of the faculty and staff who have been recently promoted or awarded tenure, including: Dr. Anne M. Barker, professor of Nursing; Dr. Michael J. Emery, professor of Physical Therapy; Dr. Claire Marrone, professor of Modern Foreign Languages; Dr. Ako Doffou, associate professor of Finance; Dr. Andra Gumbus, associate professor of Management; Dr. Jason Moliterno, associate professor of Mathematics; Dr. Michael J. Ventimiglia, associate professor of Philosophy; and Dr. Jijin Michael Zhang, associate professor of Management.



## DIVERSITY ISSUES CHAIR ELECTED VP OF AAUW

Gail Nordmoe, Ed.D., Diversity Issues Chair at Sacred Heart University, was elected Executive

Vice President/Secretary of AAUW, the second highest office in the organization, at the national convention in Phoenix.

A lifelong educator and longtime national AAUW leader, Dr. Nordmoe is a passionate advocate not only for education and equity for women and girls, but also for acceptance and racial justice for all people. A well-known

Leader-on-Loan, she served two previous terms as Secretary of AAUW and another as Program Vice President of the Educational Foundation.

"Her history of leadership at the national as well as the state level has enriched our organization in many ways," said State President Carol R. Virostek, Ph.D. "Gail has helped us to understand better how to become a more inclusive and welcoming organization for widely diverse groups of prospective members."

"I firmly believe that the work of the national organization for the past 125 years has

had a profound impact on shaping the views of America on major issues related to women and girls," stated Gail. An assistant professor in the College of Education and Health Professions, Dr. Nordmoe has served as Executive Director of the Richard R. Green Institute for Teaching and Learning in Minneapolis and as Assistant Superintendent for Curriculum and Instruction for three public school systems. She received her B.A. from the University of Illinois, and her M. Ed. and Ed.D. from Wayne State University, Detroit.

## :: Campus + Grounds ::

### SHU Receives Chinese Artifact Offering Evidence of Ancient Christian Practices

A replica of the earliest known artifact linking the practice of Christianity to ancient China now rests permanently at Sacred Heart University, a gift from Sister Nancy Charlesworth, SSMN, and the Sisters of St. Mary of Namur. Sr. Charlesworth received it seven years ago during a trip to the Orient to mark the Great Jubilee, the celebration of the year 2000 in the Catholic Church.

On Sept. 11, University officials unveiled the rubbing made from a Chinese stele, or marble tablet. Only a handful of the rubbings are housed at institutions in the United States. The framed rubbing features about 1,700 Chinese characters in white against a black background. The original stele in Xi'an, China, dates back to 781 A.D. during the Tang Dynasty and stands about 10 feet tall.

Sr. Charlesworth, director of the Office of Immigration Services in Bridgeport, called the original stele “a religious document, a piece of art and a piece of history. It’s something holy; it’s not the Bible, but it is a Christian credal expression of the Chinese people in that epoch,” said Sister Charlesworth, who has a master’s



Sister Nancy Charlesworth, SSMN, reveals an ancient Chinese artifact.

degree in religious education. “The idea of this being the first institutional visibility of the Church in China, the first catechism, the first written word in this form, I found just overwhelming.”

Sister Charlesworth also gave Dr. Cernera a framed rubbing from the top of the stele called the crown, which reveals its title, “The Promulgation of the Luminous Religion from Daqin.” Daqin means the west. She said she was happy to give the rubbing to President Cernera and SHU “because of your commitment to the Catholic intellectual tradition.”

### Cardinal Špidlík Center for Ecumenical Understanding Hosts Inaugural Event



Fr. Ronald Roberson speaks during the inaugural event.

The Cardinal Špidlík Center for Ecumenical Understanding at Sacred Heart University presented its inaugural public event, a lecture titled “Orthodox and Catholics in Dialogue—Problems and Progress,” on November 27. The discussion featured two speakers: Fr. Ronald Roberson, a resident of St. Paul’s College in Washington, D.C., and associate director of the Secretariat for Ecumenical and Interreligious Affairs at the United States Conference of Catholic Bishops; and Fr. Thomas FitzGerald,

professor of Church History and Historical Theology at Holy Cross School of Theology in Brookline, Mass.

The two experts spoke about the relationship between the Orthodox and Catholic churches, the progress that’s been made toward the communion of these churches, and the difficulties associated with that objective.

The Špidlík Center was founded in the fall of 2006 to promote greater ecumenical understanding and cooperation through dialogue, research,

education, publications and artistic collaboration among the Western and Eastern Churches. The Center is named for His Eminence, Cardinal Tomás Špidlík, a founder of Rome’s Centro Aletti, a center for study and research attached to the mission of the Society of Jesus at the Vatican’s Pontifical Oriental Institute. Cardinal Špidlík is a Jesuit priest and scholar who has spent more than 50 years pursuing dialogue and greater union between the Western and Eastern “branches” of Christianity.



## JFWCOB and ICN Sign Agreement

On June 5, the John F. Welch College of Business (JFWCOB) of Sacred Heart University in Luxembourg and the ICN Business School signed a cooperative agreement promoting scholarly activities and international understanding. This allows graduate students from both institutions to take courses in a French or American university. This first agreement also allows

professors to teach in both institutions and conduct mutually beneficial research.

The ICN Business School, formerly the “Institut Commercial de Nancy,” was created in 1905 by the University of Nancy and the Chamber of Commerce and Industry of Meurthe-and-Moselle. The ICN Business School has 2,000 students studying in six graduate and

three under-graduate programs.

Both institutions recently earned prestigious accreditations: AACSB for the John F. Welch College of Business and EQUIS for the ICN Business School. The agreement was signed in Nancy by Dr. Stephen Brown, dean of the John F. Welch College of Business, and Dr. Stéphane Boiteux, general director of ICN Business School.

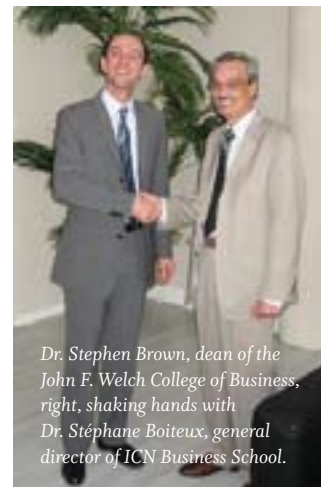

*Dr. Stephen Brown, dean of the John F. Welch College of Business, right, shaking hands with Dr. Stéphane Boiteux, general director of ICN Business School.*

## College of Education and Health Professions Hosts Open House for New Location

Sacred Heart University’s College of Education and Health Professions marked its 10th anniversary by expanding to a state-of-the-art 50,000-square-foot facility at 7 Cambridge Drive in Trumbull. The College celebrated its grand opening with a ribbon cutting ceremony and tours on Wednesday, October 24th. The event, which included a reception and remarks from Dr. Patricia W. Walker, dean of the College, Dr. Anthony J. Cernera, president of SHU, and Dr. Thomas V. Forget, provost and Vice President for Academic Affairs, was open to the public.

The new site accommodates enlarged classroom and lab spaces as well as dozens of faculty offices and spacious public

Physical Therapy, Occupational Therapy, Athletic Training and Exercise Science, among others. Together, these departments educate some 300 undergraduates and more than 1,500 graduate students.

The demand for credentialed professionals such as nurses and teachers has skyrocketed in recent years, and Sacred Heart University has become a state leader in addressing those needs. Dr. Thomas V. Forget noted that the University is now “the top independent educator of teachers and administrators in the state. We are offering the first Doctor of Physical Therapy program in Connecticut, which will see its inaugural graduates in May, and the first entry-level master’s degree in Occupational

Therapy in Connecticut.”

Sacred Heart pioneered the state’s online RN-to-BSN program and has initiated exciting programs in Remedial Reading, Educational Technology, Clinical Nurse Leadership, and Geriatric Health and Wellness, Dr. Forget added. The University expects to invest at least \$10 million over the next five years to ensure that students in these high-growth areas have access to the best

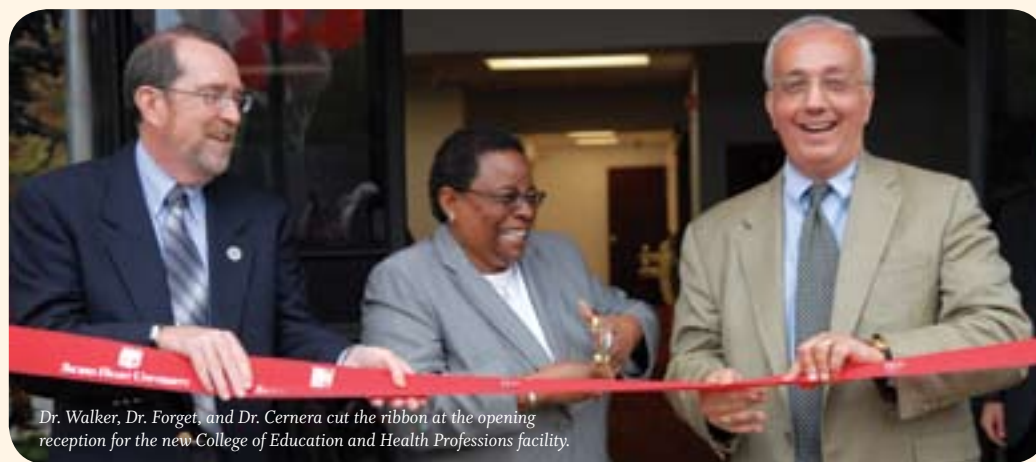

*Dr. Walker, Dr. Forget, and Dr. Cernera cut the ribbon at the opening reception for the new College of Education and Health Professions facility.*

areas. Situated just three miles from the University’s main campus in Fairfield, the new center accommodates programs in Teacher Certification, Educational Leadership, Nursing,

facilities and resources possible, preparing “the next generation of leaders in these critical areas—with room to grow for the decade to come.”

:: Campus + Grounds :: continued



\*\*\*

“She is one of our most generous benefactors and continues to support many projects at the University.”

—SHU president Dr. Anthony J. Cernera

## SHU Dedicates Education School to Philanthropist

Sacred Heart University has dedicated its School of Education in honor of Isabelle Farrington. The dedication, which was held on November 27 at the Education Department on the Cambridge Campus in Trumbull, was attended by students, faculty, staff and friends of Mrs. Farrington.

SHU’s School of Education is part of the University’s College of Education and Health Professions, which recently expanded to the state-of-the-art 50,000-square-foot Cambridge building. The University is the top independent educator of teachers and administrators in the state. SHU annually recommends about 300 students for teaching certification, and its Internship Program—designed for students who are completing their initial

certification program after they have earned their bachelor’s degree—now places over 200 interns in schools each year.

In May 1997, SHU honored its longtime friend, Mrs. Farrington, with a Doctor of Humane Letters degree, *honoris causa*. Through a long and incredibly productive life, she has defied expectations and defined a distinctive role for herself. Reared in then-rural Brewster, New York, she was educated in a one-room schoolhouse. She paid her way through Danbury State Teachers College—now Western Connecticut State University—by working several jobs and graduated in just three years. She began her classroom career as an elementary school teacher in Milford, Connecticut.

After her marriage to Harold P. Farrington, she pursued art history and painting at Columbia University. As an assistant to her husband, she developed her skills in finance and became a vice president and director of gas companies in West Virginia and Louisiana. Following Harold’s death in 1964, she served as chairman of both companies until 1973 when she retired. Mrs. Farrington has established several scholarships, including a particularly important one at Sacred Heart University.

“Mrs. Farrington has always maintained a strong interest in the education of future teachers,” said SHU president Dr. Anthony J. Cernera. “She is one of our most generous benefactors and continues to support many projects at the University.”

The Isabelle Farrington School of Education is located in the new Cambridge building in Trumbull, Conn.

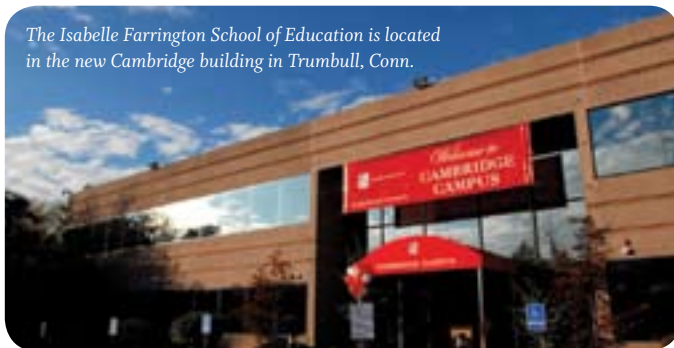



## Library Expands Collection; Extends Hours Through ebrary

The Ryan-Matura Library is using technology to provide patrons with thousands of additional books and extended hours of operation. Virtual books sit somewhere in cyberspace taking up no room at all on the library's physical bookshelves and provide users with anytime access. The recent subscription to three e-book services has added 35,000 titles to the University library's collection, increasing the total title count to almost 180,000.

"The collection is available 24-7, 365 days a year and at a distance," says Sacred Heart University librarian Dennis Benamati. "The library is never closed if we have these materials online." The availability of these materials online will allow the University to extend its educational offerings to include more distance learning programs, opening up opportunities to off-campus or online students.



The Ryan-Matura Library



## Police and Fire Departments Stage Mock Accident

The Fairfield police and fire departments staged a mock drunk-driving accident at Sacred Heart University on October 24. Student Government members organized the event and acted as victims.

## University College Earns Awards for Quality Improvement and Innovation

Two innovative programs initiated by Sacred Heart University's University College have earned recognition from two prestigious organizations. Both awards were presented to University representatives at ceremonies in October.

University College's Center for Financial Education, located in Stamford, received the Connecticut Quality Improvement Award Partnership's silver entry-level Innovation Prize for its Series 7 Prep course. Additionally, its Hispanic Marketing Initiative,

introduced by University College a year ago, was presented the 2007 Outstanding Services to Underserved Populations Program Award by the Association of Continuing Higher Education.

The Connecticut Quality Improvement Award Partnership Innovation Prize is the second for Sacred Heart University. Last year the Center for Strategic Planning for Not-for-Profit Organizations, part of SHU's John F. Welch College of Business, received the honor.

## SHU HOSTS WORLD CHAMPION DRUM CORPS

On June 12th, Sacred Heart University hosted the nine-time world champion Cadets Drum Corps, comprised of 135 men and women from around the world. The Corps practiced at the University's Campus Field and offered music clinics to area high school bands, covering all aspects of marching and musicianship.

"The easiest way to describe what the Cadets do is to think of them as a professional-level marching ensemble," says Sacred Heart Director of Bands Keith Johnston. "The Cadets have an incredibly strong history of achievement since their founding

in 1934 as 'His Holy Name Fife and Drum Corps.' They are dedicated not only to presenting cutting-edge marching shows, but they are also deeply committed to providing educational opportunities to young musicians."

The relationship between Sacred Heart University and the Cadets began in 2003, when the Pioneer Band program began to sponsor events with the educational division of the Cadets, USSBA. Since that time, the Pioneer Bands have been a sponsor as well as a host of USSBA educational events for high school band members throughout the country.



# Pat Healy '07

## Sports Management, Fifth Year MBA Student

### Trustee Scholar

*The merit-based Trustee Scholarship is awarded to entering full-time first-year students.*

#### **Favorite Courses**

As a freshman, I knew that I wanted to study business and play lacrosse. My sophomore year, I realized that I could pursue both interests by majoring in sports management. I'm taking advantage of everything the Jack Welch College of Business has to offer, especially the fifth year

MBA program. Of all of my classes, I've appreciated the marketing courses most. It's essential to understand how consumers think if you're going to succeed in business.

#### **Proudest Accomplishments**

I'm proudest of the way I've really applied myself at

Sacred Heart. In addition to taking classes and playing lacrosse, I did an internship at a consulting firm and I'm president of the Student-Athlete Advisory Committee, which addresses the needs of student-athletes. I'm also a graduate assistant at the Pitt Center, where I help oversee the facility and make sure everything runs smoothly.

#### **Biggest Surprise**

I had a good sense of the school's campus and academic programs before coming to Sacred Heart. But I was truly surprised by the extent of community involvement most people experience here. At Sacred Heart, you're encouraged to spread your wings in ways you never did in high school.

#### **What's Next**

I'll take a couple of classes next fall to finish up my MBA. After that, I want to get involved in the sports entertainment industry, either in sports marketing or management.

# ALUMNINEWS

## Alum Makes Filmmaking Debut

Technical writing and screenwriting are worlds apart—one considered logical, the other creative. But Alex Calvo '89 prides himself on mastering one and being well on his way to successfully tackling the second. Soon after graduating from SHU with a degree in computer science, Calvo's career as a software developer and consultant for various companies led to writing articles for Microsoft Corporation's magazine, *MSDN*, and a book, *The Craft of Windows 95 Interface Design*.

In mid-July, Calvo completed filming his first feature-length independent movie with a budget of about \$600,000, a pittance by Hollywood standards. It's a supernatural thriller titled *The Other Side of the Tracks*, a project for which he wrote the screenplay and directed, and which has attracted attention from some Hollywood heavyweights. Karen and Howard Baldwin, of Baldwin Entertainment Group, are executive producers. Their previous projects include *Ray*,



Alex Calvo, left, works on the set of his film, *The Other Side of the Tracks*.

which won two Academy Awards, and they are currently co-producing a film with Robert Redford. The makeup effects director is Arjen Tuiten, who worked on *Pan's Labyrinth*, an Oscar winner, as well as *Terminator 3* and *Hellboy 2*.

Calvo's cast includes Sam Robards—son of Jason Robards and Lauren Bacall (*American Beauty* and *A.I.: Artificial Intelligence*), Brendan Fehr (*Roswell* and *CSI: Miami*), Tania Raymonde (*Lost*), Chad Lindberg (*The Fast and the Furious*, *CSI: NY*) and Oscar-nominated actress Shirley Knight.

"The cast we had with this budget is really unheard of. Names are critical to a film's success," said Calvo, who counts his blessings,

knowing how difficult it is to break into the business. "It's almost like jumping through the eye of a needle," he said.

For more information about Calvo's film, visit his website at [www.theothersideofthetracksmovie.com](http://www.theothersideofthetracksmovie.com).

## Special Students Rose to the Occasion at RISE Graduation

Jodi Lovegrove had just told the audience at the second annual graduation of the RISE Transition Program that they would not see a repeat performance of last year's tearful ceremony because she had steeled herself through "rehearsal, self-visualization and waterproof mascara."

Only several sentences later, Lovegrove, a 1999 graduate of Sacred Heart University's MAT program and the head teacher for RISE—Reaching Independence through Supported Education—

was dabbing her eyes with a white handkerchief. She wasn't alone in the display of emotion at University Commons during the June 18th graduation. In the audience of about 75 people, some parents, educators and friends also let tears of pride flow for the accomplishments of Rebecca Hurley and James Santone, both of Stratford, and Brandon Rottblatt, from the Region 9 school district. The three graduates successfully completed the two-year RISE program for college-age students with developmental disabilities.

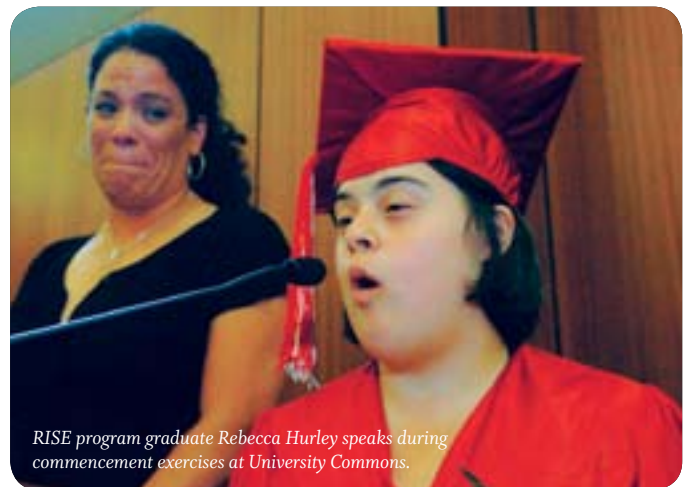

RISE program graduate Rebecca Hurley speaks during commencement exercises at University Commons.



### Archbishop Daniel Ciobotea, Hon., Th.D. '03, Elected Patriarch of the Romanian Orthodox Church

Archbishop Daniel Ciobotea, Ph.D., who received his Doctor of Theology degree, *honoris causa*, from Sacred Heart University in 2003, has been elected Patriarch of the Romanian Orthodox Church.

Archbishop Ciobotea was honored by SHU in recognition of the rich contribution he has made in the field of theology and of the spirituality the Christian East, as well as his personal witness in working for Church unity. He will be the sixth Patriarch of the Romanian Orthodox Church.



### PHYSICAL THERAPY ALUMNI EVENT

FROM LEFT Dr. Patricia Walker, dean of the College of Education and Health Professions; Capt. Jeremiah Y. Sampson, PT, MS, OCS of the U.S. Air Force (Class of 2001); Lt. Christopher Ficke, PT, MS, OCS of the U.S. Navy

(Class of 1999); Capt. Benjamin R. Hando, PT, MS, OCS of the U.S. Air Force (Class of 2001) and Dr. Michael J. Emery, Associate Dean/Department Chair/Director of Physical Therapy Program/ Associate Professor of Physical

Therapy, pose for a photo during the Physical Therapy Alumni Recognition Award Dinner on November 16, 2007. The three alums were honored for their professional achievements and outstanding service to our country.

# HOME COMING '07



Well over 1,000 alumni and friends visited Sacred Heart University for Homecoming '07 on Saturday, September 22, celebrating the spirit of the SHU community with a tailgate party, awards brunch, parade and a Pioneer football game.

The day began with the Alumni Tent and tailgating party in the faculty/staff parking lot. A pre-game Homecoming parade livened up the already festive atmosphere. The Alumni Awards Brunch, attended by more than 90 people in University Commons, recognized graduates who have made a difference in their industries and communities, as well as to their alma mater. Awardees included Richard P. Cercone '01 and Linda B. Melodia '04 (College of Education and Health Professions Alumni Leadership Award); Anthony Maida, Dr. Michael Redler and Katherine Yacovone (Community Partner Award); Michael Del Re, Jr. '68 (University College Alumni Leadership Award);

John Benvenuto '78, Donald J. Kinahan '85, Floyd Neil '98 and Olia Yelner '05 (Pioneer Award); Chad Betz '90 (Volunteer of the Year Award); and Alice Ferreira '91 (Alumni Achievement Award).

On the gridiron at Campus Field, the SHU football team treated the Homecoming crowd to an exciting afternoon game against Duquesne University. Though Duquesne took the contest, senior safety John Wilson provided memorable fireworks when he returned a blocked punt for a touchdown to tie the score in the fourth quarter, forcing the game into overtime. Duquesne eventually won 30-23 in front of 3,356 fans.

# ALUM MAKES A MIGHTY ROAR ON BROADWAY



Jim Ferris '88 performs in Disney's *The Lion King*

**Y**oung Simba, the lion cub protagonist of Disney's animated movie and Broadway musical, *The Lion King*, sings gleefully in the first act, "Oh, I just can't wait to be king."

Sacred Heart University graduate Jim Ferris was infinitely patient in the quest for his crowning glory—not a regal title but an opportunity to showcase his talent on the most prestigious stage in the world: New York's Broadway. It's an opportunity Ferris got last June when he joined the cast of the long-running Broadway production of *The Lion King* at the Minskoff Theater, serving as the standby for three different roles.

"I thought to myself, 'It's no big deal.' Then the show starts and, as Zazu, I come through the audience with this bamboo stick with the Zazu

bird kite on it and when I got to that first stair leading up to the stage, my knee buckled and I thought, 'I'm on Broadway.' It was so overwhelming. It really was a big deal," he said.

Ferris was no overnight success. It took him 10 years to realize his Broadway dream, making the Bridgeport native, who grew up in the Huntington section of Shelton, a shining example of the value of employing perseverance and patience.

He first auditioned for the stage adaptation of the popular movie before it opened on Broadway but wasn't cast. After seeing it on Broadway, Ferris said, "I never experienced anything like I experienced that day. In my mind somebody finally created

what I thought was theatrical perfection. It's what I thought theater should be. It's supposed to stimulate all the senses. It's about imagination, it's about creativity," he added.

By intermission it was clear to Ferris he was destined to play the role of Timon, a hyperactive meerkat. A friend of Ferris' from Trumbull was working as a puppet wrangler for the production and he gave Ferris a backstage tour.

"He actually put me in the Timon costume. I played with the puppet and he said, 'You're going to be doing this,' and I said, 'From your mouth to God's ears.'"

Numerous times over six years Ferris auditioned for the Broadway productions and the national tours of *The Lion King* and *Beauty and the Beast*, but was never cast in either show. Then one day he got a call to join the road show of *The Lion King*.

"I did the national tour for just over three years. I was a standby for the roles of Timon, Zazu (the honorable hornbill) and Pumbaa (the dim-witted, warm-hearted warthog)," Ferris said. A year later he also added to his standby duties the role of Ed the Hyena.

Ferris said SHU played a direct role in his performing career. It was at the University that he studied voice under the tutelage of Frank Correta, who was in the original cast of *Brigadoon* on Broadway. "He was the first vocal teacher I had who I felt had a big influence. He broke the voice down in a way I truly understood. I didn't know I could sing. I had no idea and he said, 'There's your voice. It's in there. Do you hear it?'" Ferris said.

He also credits his Business Management degree with his performing success. "I look at my career as a business. I am the product. I think that's why I'm still in the business. So many people said, 'It took you so long, why didn't you quit?' I think it's because I learned in my days in college from marketing classes that it takes a while for product placement to work," Ferris said.



Jim Ferris on the left, as Zazu.

## AFTER HOURS ALUMNI TOUR



Katie Scinto, right, daughter of former SHU trustee Bob Scinto, leads a tour of a model condo at the Renaissance in Shelton, Conn., during the Pioneers in Business After Hours alumni event on July 19, 2007.



Former SHU trustee Bob Scinto, left, Susan Szturma, and William Szturma (Class of '77) pose for a photograph during the Pioneers in Business After Hours alumni event on July 19, 2007. Forty-seven alumni attended the event.

# TODAY'S STUDENTS

## Junior Selected for Law Fellowship

Sacred Heart University junior Jason Guberman-Pfeffer has been selected as an Intercollegiate Studies Institute (ISI) Honors Fellow for 2007-2008. The ISI Honors Program, a highly selective law fellowship, is offered to only 50 undergraduate students each year.

Guberman-Pfeffer, a Political Science major who is also pursuing minors in History and Middle Eastern Studies, says that the program will explore the evolution of the Western legal tradition in an intellectually rigorous environment. The theme of this year's fellowship is "Law in the Western Tradition: Common, Constitutional, Natural, and Divine." The fellowship begins with a summer conference in Quebec City. Following the conference, fellows and faculty mentors continue their discussions online and may participate in weekend colloquia. Their fellowship culminates with ISI's National Leadership Conference in the spring.



"I hope to gain a better understanding and appreciation of the history, development and continued relevance of Western law to our society," said Guberman-Pfeffer, who has distinguished himself academically and personally. Among his many achievements, he is a student in SHU's Thomas More Honors Program and president of the Class of 2009.

He was also president of the Commuter Council and organized a Freedom Concert in conjunction with the Middle Eastern Studies Program and HAMSA, a Middle Eastern civil rights organization. His future plans include law school. "My goal is to devote my life to the pursuit of the betterment of our nation through public service," he said.

## Etiquette Dinner Teaches Students How to Mingle

Sacred Heart University's Office of Career Development and the University's College of Arts and Sciences, the College of Education and Health, and the John F. Welch College of Business hosted a formal Etiquette Dinner for students on November 13. The event—

sponsored in part by *The New York Times*—was conducted by nationally renowned specialist Ann Marie Sabath, president and founder of At Ease, Inc.

Approximately 125 graduate and undergraduate students from the full spec-

trum of SHU's colleges and programs were invited to the event. In addition to Sabath's presentation, the students networked and dined with alumni and representatives from local corporations, including Enterprise Rent-a-Car, Federated Insurance,

General Electric, People's Bank, UBS and Pitney Bowes.

"The purpose of the dinner was for the students to gain real-life exposure about how to conduct themselves in the business world," said Heather Marchand, SHU's assistant director of Career Placement.



## Leaving a Lasting Mark

We invite you to celebrate your lifelong connection to Sacred Heart University by purchasing a brick in the "Pioneer For Life – Alumni Walk."

Add your name or the name of any alumnus or alumna you wish to honor or remember. Your support will benefit the University Scholarship Fund, enabling bright and gifted students to fulfill their educational goals.

Purchase your brick for \$150 and leave a lasting mark at Sacred Heart University. Call the Office of Annual Giving at **203.369.8272** or visit our website, [www.sacredheart.edu/brick.cfm](http://www.sacredheart.edu/brick.cfm), to reserve your brick.





# Sarah Novotny '08

Math Major, Music Minor

## Catholic Social Thought Scholarship

*The merit-based Catholic Social Thought Scholarship is awarded to freshmen and sophomores with a minimum 3.2 grade point average and a record of volunteer work.*

### Favorite Courses

I really liked math in high school, but since coming to Sacred Heart, it has become a passion. I think about math all of the time, whether I'm bowling and calculating angles or playing the viola and keeping time. If I had to pick one favorite

course, it would be graph theory because it can be applied to real-life things like road maps.

### Proudest Accomplishments

Definitely my research fellowship. I was one of eight students chosen from

100 applicants for an REU—Research Experience for Undergraduates—position at Rochester Institute of Technology. I worked with a professor for eight weeks on graph theory. Besides that, I'm very proud of my bowling team's record and of my singing. Sacred Heart's

bowling team is currently ranked fifth in the nation and I'm in all of the University choirs.

### Biggest Surprise

I made a unique discovery while I was doing graph theory this past summer. The professor I worked with

is helping me publish my research results in a journal.

### What's Next

I've just finished sending in my applications to graduate school programs in mathematics. I plan to get a Ph.D. so that I can continue doing research while teaching at the university level.

## dedication service

### University's Upward Bound Program Receives \$1.1 Million Grant

The federal Department of Education has awarded Sacred Heart University's Upward Bound program a four-year grant totaling more than \$1.1 million.

The grant provides funding for the educational program that offers academic support to 55 Bridgeport area high school students, most of whom are from low-income families whose parents are not college graduates.

"Our goal is to have them perform the best they can in high school, have them graduate from high school and get them into college," says Carylanne Rice-Ehalt, director of the college preparatory program, which has a retention rate of more than 89 percent each year and numerous success stories to share from its 18-year history.

More than 1,000 students have participated in SHU's

Upward Bound program since its inception in 1989. Alumni are working in the medical, legal and educational fields and still remain in contact with the program so that they can contribute back to their community.

"The University has made higher education a reality for so many students who would not otherwise have the skills necessary for success beyond secondary school," said U.S. Congressman

Christopher Shays (CT-4).

Since Upward Bound first began at SHU, the program has received over \$4 million in federal funding. The program comprises two components – the academic year component, which runs in conjunction with the high school calendar from September to May and offers Saturday workshops and tutoring sessions, and a six-week intensive summer program of academic classes in July and August.

### Habitat for Humanity Chapter Builds Its Way to the Top

The efforts of Sacred Heart University's Habitat for Humanity campus chapter have earned it a place among the top five collegiate chapters from among over 500 nationwide.

Three of the SHU chapter's board members traveled to Georgia to participate in a three-day Habitat Youth Leadership

Conference and to accept the award, which features a framed pair of work gloves with the hand-lettered words "Habitat Collegiate Chapter of the Year Honorable Mention." The inscription is symbolic of the hands-on work so many SHU students do to build homes, improve lives and create neighborhoods throughout the country. They have traveled to New Mexico, Florida, North Carolina and Alabama to construct homes.

"Instead of just raising money for someone else to do the work, we actually do the work, building with the families," said Shane Dolan, a senior business administration and marketing major from Bristol, R.I., and vice president of the SHU Habitat chapter.

In addition to the award announcement that evening, State Farm Insurance announced a \$3,000 donation to Habitat for Humanity of Coastal Fairfield County on behalf of Sacred Heart University's Habitat chapter.

Robert Knebel, president and CEO of Habitat for Humanity of Coastal Fairfield County, said SHU students are on site at house-building projects every weekend during the school year. "They're a special group of kids. It makes you optimistic for the future of the country and of the world to have a group of people so interested in contributing," he said.



FROM LEFT Rob Bristol, Kaitlin Gerberville and Stephanie Reyes accepting the award from Habitat for Humanity International.





Joe Lugo and Amanda Main.

## Freshmen Work With Inner-City Bridgeport Residents

Through Program Funded by People's United Bank

**T**hanks to a generous grant from People's United Bank, 44 incoming Sacred Heart University freshmen participated in Community Connections, an urban outreach program that teaches students the value of leadership and giving back to the community.

From August 25 to 31, the freshmen, together with 12 upperclassmen, two sophomores and six faculty and staff members, stayed at

St. Charles Catholic Urban Center and Golden Hill United Methodist Church in Bridgeport. During the day, the groups worked to build homes for Habitat for Humanity, helped feed people at the Thomas Merton Center and shared time with families in the immediate neighborhood.

"We do this to introduce the freshmen to the Bridgeport community, which gives them the opportunity to get to know people locally while

making a difference," said Phyllis Machledt, director of Service Learning & Volunteer Programs at SHU. "Community service is more than just kids showing up for an activity to pad their résumés. We're looking for students who are willing to see a need and work with the community to address it, thereby making life better for many."

Community Connections has been sponsored by People's United Bank since its

inception in 1996. "People's United Bank's ongoing support of the ideas of community service and leadership development has just been amazing," Machledt said. "We couldn't run the program without their financial support." This year, People's United Bank granted the program \$20,000. People's United also provides the school with two minivans for SHU to use for outreach work throughout the year.



## “AIR” Exhibit Explores Physical, Religious, and Spiritual Aspects of the Elements

“AIR” continued the series of exhibits exploring the physical, spiritual and cultural aspects of the elements (earth, air, fire and water) at the Gallery of Contemporary Art at Sacred Heart University. The exhibit ran from September 16 through November 4. A reception, featuring

jazz by the Carol Sudhalter Duo, opened the show. On Tuesday, September 25, Robert O. Mendelsohn, Ph.D., the Edwin Weyerhaeuser Davis Professor, Professor of Economics and Professor in the School of Management at Yale University, presented “The Impact of Air Pollution in the U.S.”

According to gallery director Sophia Gevas, “The 16 artists in this exhibit depicted air in its varied movements, used air to animate their works, proposed a way to harness air, or depicted creatures who have the gift of flight.”



*Falling in Trees 1 (of Falling and Floating Series 2006), Elijah Gowin, pigment inkjet prints, 14" x 12" Courtesy of Robert Mann Gallery, NYC.*

### Faculty Art Exhibit Featured at Gallery

The Gallery of Contemporary Art at Sacred Heart University presented a faculty exhibit of fine art and graphic design from November 29 through December 10, 2007. The exhibit featured a talk by Professor Nathan Lewis on the processes and development of his evocative paintings. His work, including a 4' x 5' oil on canvas painting titled “Fragments of the Future,” was displayed along with 32 other works from 10 of his colleagues,

including: Adjunct Professor Stefan Buda (Derby), Professor Jack de Graffenreid (Trumbull), Professor Theodore Gutswa (New Haven), Dr. Anahit Ter-Stepanian (Shelton), Professor Jonathan Walker (Fairfield), Adjunct Professor Carl Schumann (Fairfield), Adjunct Professor Leslie Cober-Gentry (Fairfield), Instructor Mike Denysenko (West Haven), Adjunct Professor Vladimir Schpitalnik (Branford), and Professor Mary Treschitta (Fairfield).



*ABOVE East Granby #16 (2004), Lucy Sander Sceery, black and white infrared, silver gelatin print, 11" x 14" BELOW Lament (2001), Paul Villinski, found knit gloves, hand stitching, needles, pack frame, aluminum. Courtesy of Jonathan Ferrara Gallery, New Orleans.*



*Fragments of the Future, Nathan Lewis, oil on canvas, 4' x 5'*

## Junior Art Student Accepted Into National Juried Exhibition

Junior art student Christine Palumbo has received national recognition from the Society of Illustrators of Los Angeles, having been accepted to its "Illustration West 46" exhibition.

According to the society's website, "Illustration West 46" is the "largest juried illustration competition west of New York."

Palumbo's work, a graphite illustration portrait of late music legend John Lennon, was one of 130 student pieces accepted. Her illustration will be shown in the exhibit's online showcase beginning in the spring, and will be hung at Sacred Heart's main campus as part of the University's permanent art collection.

"It's very exciting, just to be acknowledged by something this big," said Palumbo, a resident of Cedar Grove, New Jersey, who's studying for a double major in graphic design and illustration.

"I am extremely proud of Christine for being recognized for her artwork by one of the most prestigious societies in the illustration field," said SHU Assistant Professor of Art Jack de Graffenried, Palumbo's illustration instructor. "Taking into consideration that the competition for this exhibit is predominately composed of students from larger universities and art schools, this speaks volumes about Christine's talent and accomplishment."

---

## Honoring Rumi, Poet of Peace

A 13th century Persian poet, whose simple yet deep words continue to have relevance in the modern world, was honored at Sacred Heart University on November 13th through literature, music and Sufi dance. The event, An Evening with Rumi: Poet of Peace, featured the University Choir singing Rumi poems; Columbia University Professor Hossein Kamali lecturing on Rumi and Islam; Allen Godlas, Associate Professor in the Department of Religion at the University of Georgia, lecturing on Rumi and Sufism; poetry readings in Persian and English; and musical performances by Hossein Behroozinia and Pejman Hadadi – members of Dastan Ensemble, a world-renowned group of classical Persian musicians. Sufi dances were presented by Khadija Julia Goforth and her group of Whirling Dervishes.

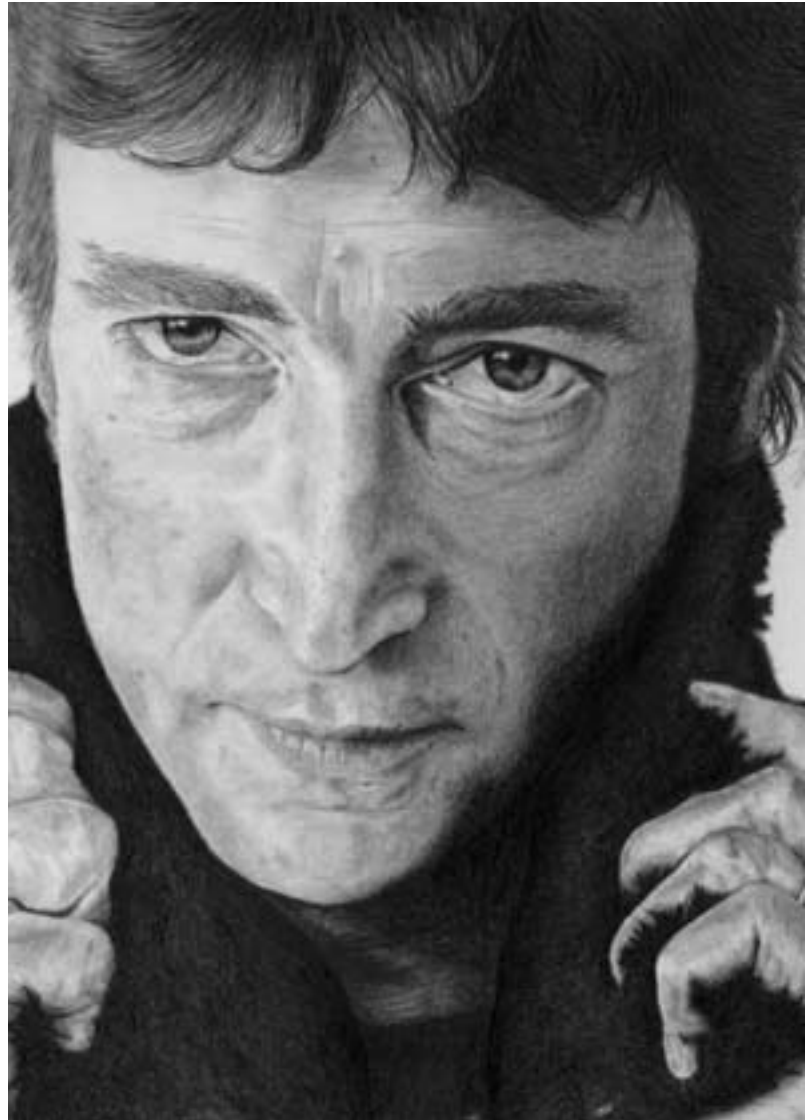

*Christine Palumbo's illustration of John Lennon was shown in the national exhibition, "Illustration West 46."*



---

## Freshman Named National Arts Finalist

Freshman Allegra De Vita was selected to participate in two prestigious singing programs this year. A native of Monroe, Conn., Ms. De Vita was a finalist for the National Foundation for the Advancement of the Arts, a prestigious organization providing scholarships, workshops and awards to young artists.

A singer in the 4 Heart Harmony and Liturgical Choir at SHU, Ms. De Vita was one of 150 finalists chosen from a pool of roughly 8,000

young artists who applied in 10 different arts categories. She was one of only five classical singers, ages 17-18, to earn this honor. Ms. De Vita received an all-expense-paid trip to Florida in January for a week of workshops and lessons.

In addition, Ms. De Vita was selected to participate in the Dolora Zajick Institute for Young Voices' 2008 workshop held in Orem, Utah. Dolora Zajick is a Metropolitan Opera singer who started the workshop to mentor young singers of exceptional talent.

## Innovative University College Dean Retires



The shelves of University College Dean Nancy Sidoti's office are dotted with her family photographs, depicting the joyful and fulfilled life she lives away from the Sacred Heart University campus. Equally revealing about the woman are the three framed Ansel Adams prints that decorate the north wall of her office. Adams, a distinguished nature photographer, was a visionary in promoting wilderness preservation.

With the same painstaking precision and clear vision that Adams used to bring every detail of his signature black and white landscapes into sharp focus, Sidoti made clear the direction and purpose of University College. In her role as dean, Sidoti launched the Center for Financial Education and developed University College's new Hispanic initiative. She also saved the program when decreases in enrollment threatened its existence.

"University College was experiencing a decline in enrollment when I first took over," said Sidoti, who retired

on October 31 after 25 years. "We were worried about what direction we were going to take because if we continued that decline, eventually we would have to close our doors. Now we are seeing a resurgence in our enrollment." Sidoti was quick to credit her entire staff for the turnaround and all the recent initiatives.

"As a graduate of the University at both the undergraduate (BA, '87) and graduate (MAT, '93) levels, Dean Sidoti is an alumna of whom we are very proud," said Thomas V. Forget, Ph.D., Provost and Vice President for Academic Affairs.

In 1982, Sidoti had an associate's degree in gerontology from a local community college when she took a job as a data entry clerk in the Registrar's office, which changed her career path. She moved into progressive responsibility as the Assistant Registrar in that office, then worked as the University College Stamford Admissions Coordinator, the Director of Admissions, and for the past five years, Dean.

"It really has been an incredible journey," she said.





### **Michael Trimble Named VP for Information Technology and Security**

Michael Trimble has been promoted to Vice President for Information Technology and Security at Sacred Heart University. It is a new position at the University, where he has been Assistant Vice President for Technology since 1999. Heading the University's IT and public safety functions, Trimble will report to SHU

Senior VP for Finance & Administration Michael J. Kinney. Trimble came to SHU from the United States Military Academy at West Point, New York. A career officer of the U.S. Army, where he earned the rank of lieutenant colonel, he most recently served as West Point's deputy chief information officer. A graduate of the University of Louisiana at Monroe, where he received a bachelor's degree in government, Trimble earned his master's in management information systems at George Washington University.



### **Philip McCabe Promoted to VP for Finance**

Philip McCabe, a member of the administration since 2000, has been promoted to vice president for Finance at Sacred Heart University.

In this role, Mr. McCabe will oversee Sacred Heart's Student Accounts and Business Office, which is responsible for University financial reporting, planning and budgeting, along with

payroll, accounts payable, risk management, and purchasing. Mr. McCabe will also oversee debt management, investment management and internal auditing. Before his tenure at SHU, Mr. McCabe worked in the insurance and financial services industry for 23 years. Mr. McCabe holds a BBA in accounting from Siena College and an MS in financial management from RPI—Hartford Graduate Center.



### **Dr. Matthew R. Kenney Named Executive Assistant to the President**

Dr. Matthew R. Kenney has joined the Sacred Heart University community as the new executive assistant to the president. In his new position, Dr. Kenney will assist SHU President Anthony J. Cernera with various tasks regarding the University's mission. "My role is to support the University by helping the president address

the essential issues that Sacred Heart faces both short-term and long-term," Dr. Kenney said, "and to provide the ability for wishes, concerns and desires to be voiced to him in a way that's constructive and positive and that helps the University accomplish its mission." In addition to his responsibilities in the president's office, Dr. Kenney will also teach a bioethics course during the spring 2008 semester.



### **Dr. David G. Rice Named Associate VP for Academic Affairs**

Dr. David G. Rice has joined the Sacred Heart University community in the newly created position of associate vice president for Academic Affairs. Dr. Rice will be responsible for further developing the leadership of academic events and programs, coordinating commencement and freshman convocation, managing the

Provost Council agenda, overseeing the University's Academic Program Review protocol, and leading special projects such as retention improvement. Dr. Rice holds a Bachelor of Arts degree in Classics and History from Boston College, along with a master's degree in Classics and a Ph.D. in Classics/Ancient History from Yale University. He is also a graduate of the Institute for Educational Management at Harvard University and the Institute for Administrative Advancement at the University of Wisconsin, Madison.

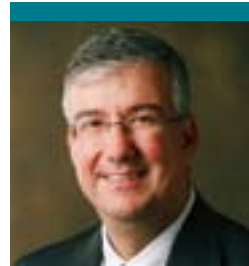

### **Michael Iannazzi Named Associate VP for Institutional Advancement**

Michael L. Iannazzi has been named the associate vice president for Institutional Advancement at Sacred Heart University.

In this newly created position, he will work to advance the mission of the University through publications, public relations and special events,

while overseeing such University institutes as its Edgerton Center for the Performing Arts and the Gallery of Contemporary Art. Mr. Iannazzi has been the University's Executive Director of Public Relations since 2005. "In just a couple of years, Michael has become an indispensable part of our team," said Mary Young, vice president for Institutional Advancement. "He has taken our publications, our branding, our media relations, and our internal relations to an entirely new and positive level."

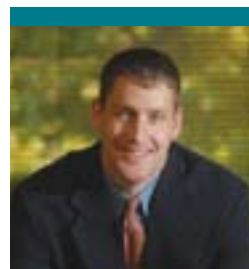

### **Todd Gibbs Named Executive Director of Development**

Todd Gibbs has joined Sacred Heart University as executive director of Development in the Division of Institutional Advancement.

Mr. Gibbs will be responsible for annual giving, major gifts, alumni/parent relations, information services and prospect research.

For the past three years, he was director of the Church Division with Ruotolo Associates in Cresskill, New Jersey, where he worked closely with churches, parish schools, religious orders and other faith-based institutions in capital planning and fund-raising. A 1998 graduate of Quinnipiac University, he served his alma mater as director of Alumni and Parent Relations and head of the Parents' Fund for several years. He also led the Development Office at Holy Cross High School in Waterbury.

## SPEAKING OUT: 2007 SPEAKERS

### SEPTEMBER 2007

**Jeffrey Lang**, Ph.D., professor of Mathematics at the University of Kansas and the author of three books, delivered a lecture entitled “From Atheism to Islam: An American Journey” on September 6. Sponsored by the Middle Eastern Studies Program.



Rwandan genocide survivor **Immaculee Ilibagiza**, the author of *Left to Tell: Discovering God Amidst the Rwandan Holocaust*, spoke about her life on September 17.

Sponsored by the Office of Student Life as part of the Student Affairs Lecture Series.



In celebration of Constitution Day at Sacred Heart University, **Congressman Christopher Shays** (R-CT) presented a public lecture, “The Polarization of Washington: Factionalism in

American Politics,” on September 17th. In addition to the public lecture, SHU’s Ryan-Matura Library featured a Constitution Day exhibit, which included the full text of the Constitution; portraits of the founding fathers; James Madison’s notes of the Federal Convention; and the biographies of Madison, Thomas Jefferson, Alexander Hamilton, George Washington, and Benjamin Franklin. The exhibit remained on display through the end of September.

A forum on “The Emerging Catholic Electorate: Political Perspectives of Students at Sacred Heart University” took place on September 26. Political Science Professor **Gary L. Rose** delivered the lecture, which was sponsored by the Faculty Scholarship Seminar Series.

**Dr. John H. Lienhard**, host of *The Engines of Our Ingenuity*, spoke on September 27 as part of the WSHU “Join the Conversation” lecture series.

**Ken Milani**, Ph.D., professor of Accountancy at the University of Notre Dame, presented a lecture on “Ethics and the Elderly: Peering at America’s Aging Population from a Business and Economic Perspective” on September 27. The presentation was part of the University of Notre Dame’s Hesburgh Lecture Series and was co-sponsored by Sacred Heart University.

### OCTOBER 2007

Professor of English **Jeffrey Cain**, Ph.D., spoke on “Becoming God: The End(s) of the Catholic Intellectual Tradition” on October 16. Sponsored by the Faculty Scholarship Seminar Series.

“The Rule of St. Benedict,” a roundtable discussion facilitated by President **Anthony Cernera**, Ph.D., was held on October 17. This was the first monthly discussion for faculty and staff in the “Understanding the Tradition” series based on readings from the Catholic Intellectual Tradition.

The Committee for the Involvement of Departments in Engaged and Active Learning held a faculty workshop on October 18 entitled “Your Ideal Professor: a Student Perspective.”

The Center for Catholic Thought, Ethics and Culture presented a panel discussion entitled “Is the Death Penalty a Moral Solution?” on October 28 with **Robert Nave**, Executive Director, Connecticut Network to Abolish the Death Penalty; **David Reynolds**, Legislative Liaison, Connecticut Catholic Conference; **Matthew Semel**, J.D., Assistant Professor, Criminal Justice, SHU; and **June-Ann Greeley**, Ph.D., Assistant Professor, Religious Studies, SHU.

Local author, attorney and *Stamford Advocate* columnist **Julie Jason** discussed her latest book on October 24. Sponsored by the Ryan-Matura Library and the Center for Financial Education.

**Fr. Edward (Ned) Murphy**, S.J., President, POTS (PART OF THE SOLUTION), spoke on “Repairing the World: The Ethics of Compassion and Co-Responsibility in the Abrahamic Traditions” on October 24. Sponsored by the Center for Christian-Jewish Understanding.



**Ethan Green**, Vice President, Sponsorship & Talent Brands, World Wrestling Entertainment, presented a lecture on “The Changing Sports & Entertainment Sponsorship Landscape” on

October 25. The event was the first to be sponsored by the newly established Sport and Entertainment Marketing Consortium of Sacred Heart University’s John F. Welch College of Business.

The Bridge Building Ministry of the Council of Churches of Greater Bridgeport, Inc. presented a panel on “Health Care for All...A Dream or a Real Possibility?” on October 29. **Dr. Susan Davis**, R.N., president and CEO of St. Vincent’s Medical Center, served as keynote speaker. Panelists included **Rev. Dr. Anthony Bennett**, **Katherine Yacavone**, M.S.W., and **Adrienne Farrar Houël**, M.B.A.

Tibetan Lama **Tenzin Demchok** offered a lecture and meditation entitled “Teaching of the Diamond Heart” on October 29. Sponsored by the College of Education and Health Professionals.



Singer and Songwriter **Bill McGarvey** performed a concert comprised of biographical music and a media presentation titled “Beautiful Mess” on October

30. Sponsored by Sacred Heart University’s department of Campus Ministry.

### NOVEMBER 2007

Sacred Heart University presented a panel discussion titled “What Does It Mean to Live in a Just Society?” on November 5 in celebration of the 40th anniversary of *Populorum Progressio*, the fifth encyclical of Pope Paul VI. The panel was comprised of five notable experts on Roman Catholicism based at SHU: University President and President of IFCU (International Federation of Catholic Universities) **Dr. Anthony J. Cernera**; **Dr. Brian Stiltner**, chair of Religious Studies and Philosophy; **Dr. Margaret Palliser**, assistant vice president for Mission; **Dr. June-Ann Greeley**, assistant professor of Religious Studies and director of SHU’s Center for Catholic Thought, Ethics and Culture; and **Dr. Kathryn Ott**, adjunct instructor of Religious Studies.

**Bob Woodward**, author and longtime *Washington Post* journalist, presented “State of Denial” based on his best-selling book of the same name on November 12. Sponsored by the Student Affairs Lecture Series.

The Department of Media Studies and Digital Culture partnered with the Nikon Spirit Initiative to host two installments in the Vision Project lecture series entitled “Photography in a Digital World.” The first lecture on November 12 featured the prolific photographer, multimedia artist and



Bob Woodward presented "State of Denial" on November 12th.



documentary filmmaker **Ron Amato**, followed by a presentation by award-winning photojournalist **Ron Haviv** on November 26.

**David McCloud**, Director of the Middle East Affairs Office Asia and Near East Bureau, USAID, held a conversation entitled "US Development Assistance in the Middle East" on November 19. Co-sponsored by the Core Curriculum and Colloquium Program and the departments of History and Government and Politics.

12 DECEMBER 2007



**Brother Guy Consolmagno, SJ**, a Vatican astronomer who explores connections between meteorites, asteroids and the origin and evolution of small solar system bodies, offered a lecture titled "God's Mechanics" on December 4. The discussion's title and topics were borrowed from Br. Consolmagno's most recent book, *God's Mechanics: How Scientists and Engineers Make Sense of Religion* (Jossey-Bass).

**Lisa Ling**, host of *National Geographic Explorer*, spoke at Sacred Heart University on December 4. Sponsored by the Student Affairs Lecture Series.



*Lisa Ling on December 4.*

## Trim Selected in Third Round of NBA D-League Draft

Former Sacred Heart men's basketball player Kibwe Trim '05 was selected by the Dakota Wizards in the National Basketball Association's Developmental League draft. Trim was the 30th overall pick, the second in the third round of the 10-round draft.



Former Pioneer the 30th overall pick.

The Wizards are the defending D-League champions, finishing with a 33-17 record last season. They play in Bismarck, North Dakota, and opened the season on November 23.

There were 44 Developmental League alumni on the rosters of NBA teams at the start of the 2007-08 season.

Trim, who scored nearly 1,300 points in his SHU career, was a First Team All-Northeast Conference selection his senior year. He was also named a CoSIDA/ESPN *The Magazine* Academic All-American that season. The San Juan, Trinidad, native set school Division I records with 626 career rebounds and a 58.6 career field goal percentage.

Trim played this past summer with Gatos de Monagas in Venezuela, averaging 13.2 points and 5.8 rebounds in 38 games. He spent the 2006-07 season in France with Clermont, averaging 2.4 points and 2.6 rebounds in 14 games. He participated in the NBA summer league with the Los Angeles Clippers in 2006.

## All-NEC Accolades

In soccer, juniors Matt Jones (Stoke-on-Trent, England) and David Backman (Gothenburg, Sweden) were named First Team All-Northeast Conference and junior Luke Gagliardi (North Branford, CT) received second team honors.



Juniors Carisa Eye (Nesconset, NY) and Amy Hendricks (Milford, PA) have been named to the All-Northeast Conference first team in field hockey, while senior Jenn Howley (North Salem, NY) earned second team honors.



Junior Carisa Eye.

# 19<sup>TH</sup> ANNUAL Pioneer pen

GOLF TOURNAMENT TO BENEFIT OUR SCHOLARSHIP FUND

MONDAY, JUNE 2, 2008



Rockrimmon Country Club • Stamford, Connecticut

Presenting Sponsor..... \$ 10,000  
 Dinner Sponsor..... \$ 7,500  
 Official Sponso ..... \$ 5,000  
 Lunch Sponsor..... \$ 5,000

Cocktail Hour Sponsor..... \$ 5,000  
 Golf Cart Sponsor..... \$ 3,500  
 Jet Blue Challenge..... \$ 3,500  
 Platinum Sponsor..... \$ 3,500

For more information visit  
[www.sacredheart.edu/pioneeropen.cfm](http://www.sacredheart.edu/pioneeropen.cfm)  
 Or contact the Advancement Office at  
 (203)396-8384 or [gibbst@sacredheart.edu](mailto:gibbst@sacredheart.edu)





## Athletic Teams Near Top of NEC in Graduation Rate

The Sacred Heart University men's basketball program ranked first among Connecticut Division I schools, second in New England and second in the Northeast Conference in Graduation Success Rate (GSR), according to data released by the NCAA.

The men's basketball program, led by head coach Dave Bike, achieved a GSR of 91%. In addition, 16 Sacred Heart teams recorded a 100% GSR score, including men's fencing, men's golf, men's ice hockey, men's lacrosse, men's volleyball, wrestling, women's basketball, women's crew/rowing, women's fencing,

field hockey, women's golf, women's soccer, women's swimming, women's tennis and women's volleyball. Three other programs, baseball, women's cross country and women's track, achieved GSRs of over 90%.

"The focused effort of our student-athletes, combined with the dedicated support and encouragement of our coaches and academic support staff, is the reason why the GSR results are what they are" says Don Cook, Director of Athletics.

Sacred Heart's athletic program is the largest in the State of Connecticut and in the 11-team Northeast Conference, with nearly 800 student-athletes.



Steve Tedesco



Jason Richardson

## Football Players Make CoSIDA/ESPN The Magazine Academic All-District Team

Senior Jason Richardson (Malden, MA) and sophomore Steve Tedesco (Mission Viejo, CA) were named to the CoSIDA/ESPN *The Magazine* Academic All-District Football Team. Both players made their first appearances on the team and were placed on the national ballot for an Academic All-American honor.

Richardson, a senior defensive tackle on the Pioneer defensive line, is a Business Management/Marketing major. Tedesco, a sophomore wide receiver, is a History major. The duo moved on to the national balloting stage for Division I and I-AA players.

## Freshman Quarterback Named 2007 Rookie of the Year

Sacred Heart freshman quarterback Dale Fink (Swansea, IL) was named the 2007 Northeast Conference Football Rookie of the Year while joining three other Pioneers on this year's all-conference teams announced by the league office. Senior running back

Jason Payne (Cortlandt Manor, NY) and senior safety John Wilson (Bloomfield, CT) were joined by sophomore wide receiver Steve Tedesco (Mission Viejo, CA) on the All-NEC first team while Fink garnered second team honors.

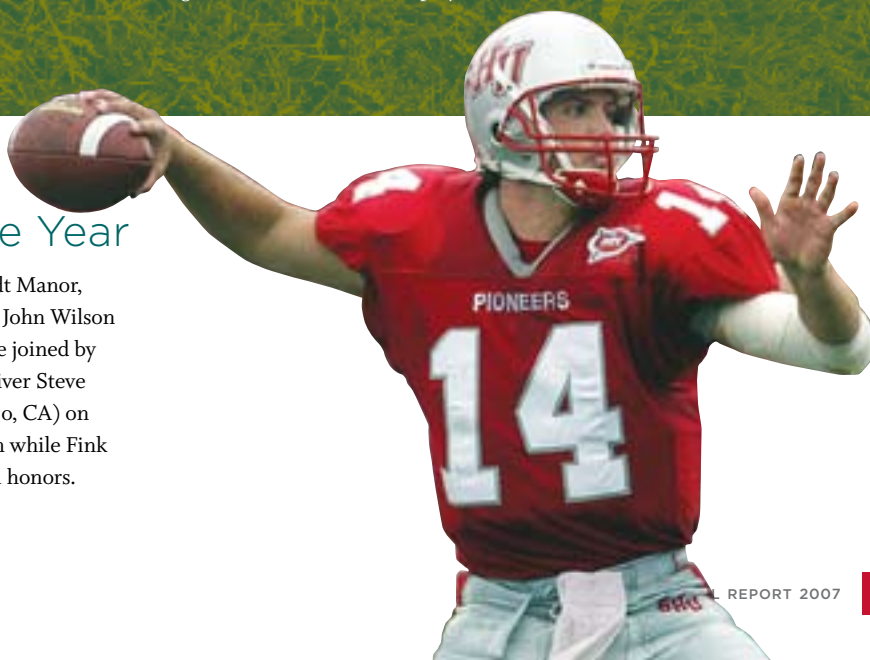

## TOTAL NET ASSETS (in hundreds of thousands)

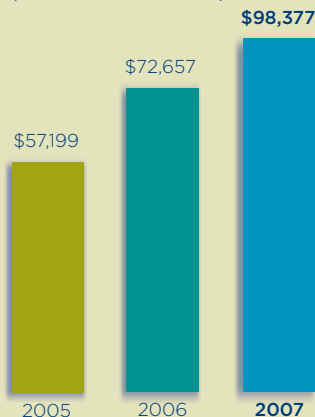

## Continued Growth & Financial Stability

Sacred Heart University operated with a balanced budget again in the fiscal year ending June 30, 2006. Revenue of \$128,592,003 was 10% greater than the prior year, reflecting continued growth in our undergraduate and graduate programs. The University achieved an operating surplus of \$22,084,990, demonstrating the financial stability necessary to achieve its academic objectives and to further its mission now and into the future. A disciplined budget process funded continuing improvements for our students by increasing the number of new full-time faculty, expanding classroom and institutional facilities for the coming year with the addition of the Cambridge Campus, renovating student residence and athletic facilities, and increasing funding to the Library. Prudent financial management enabled us to make investments in the future by increasing the University's net assets 35% in the past year.

### UNRESTRICTED REVENUES

JULY 1, 2006 - JUNE 30, 2007

Statement of Unrestricted Revenues, Expenses and Other Changes in Unrestricted Net Assets as of the twelve months ended June 30, 2007 (unaudited)

Tuition and Fees	\$106,922,084
Less: University-sponsored financial aid	(\$23,083,098)
Externally funded financial aid	(\$3,013,498)
Net tuition and fees	\$80,825,488
Contributions	\$1,717,154
Investment Return	\$10,087,073
Auxiliary Activities (net of financial aid)	\$23,046,224
Other	\$3,493,756
<b>Total Unrestricted Revenue</b>	<b>\$119,169,695</b>
<b>Net Assets Released from Restrictions</b>	<b>+ \$9,422,308</b>
<b>Total Unrestricted Revenue and Other Support</b>	<b>\$128,592,003</b>

### SOURCES OF REVENUES, FY07

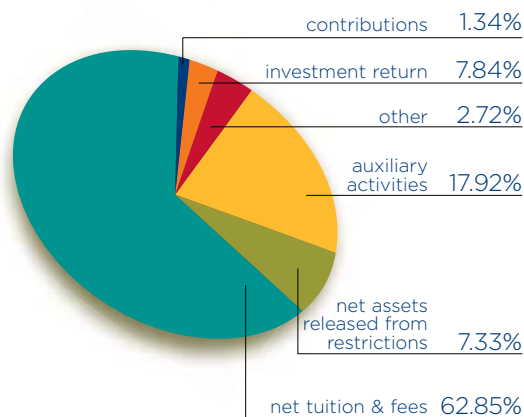

### EXPENSES

### EDUCATIONAL PROGRAM SERVICES

Instruction	\$33,881,850
Student Services	\$17,676,331
Academic Support	\$8,751,493
Public Service Radio Station	\$3,895,306
Auxiliary Activities	\$21,652,402
Institutional Supporting Services	\$20,649,631
<b>Total Expenses</b>	<b>\$106,507,013</b>
<b>Increase in Unrestricted Net Assets</b>	<b>+ \$22,084,990</b>

### EXPENSES BY FUNCTION, FY07

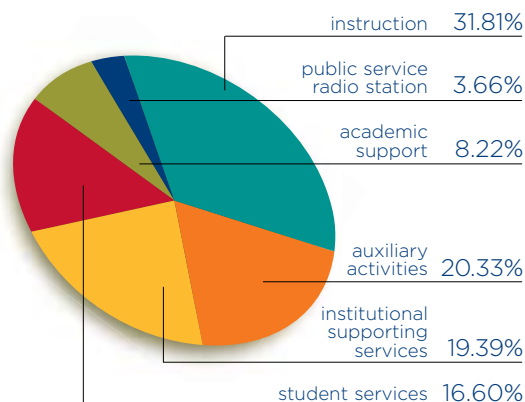



“We are pleased to report that the University again experienced an impressive jump in undergraduate applications. This allowed us to enroll top students in greater numbers than ever before, and ensures our continued status as the second-largest Catholic university in New England.”

Dear Friends,

It is an honor to present this Annual Report on behalf of the Trustees of Sacred Heart University and the community we represent so proudly. The academic year 2006-2007 had many highlights cataloged in these pages, and we are pleased to be part of such great growth and change.

Sacred Heart achieved its goals in a number of arenas this year. We are pleased to report that the University again experienced an impressive jump in undergraduate applications. This allowed us to enroll top students in greater numbers than ever before, and ensures our continued status as the second-largest Catholic university in New England.

Among other watershed accomplishments, Sacred Heart's John F. Welch College of Business received accreditation by the Association to Advance Collegiate Schools of Business, earning the University a place among the top ten percent of business schools worldwide. The University has also continued to address student needs with top-notch academic programs, faculty and facilities. This year, for instance, the University launched its new Common Core curriculum as well as new facilities in Trumbull, Connecticut, for our College of Education and Health Professions.

Naturally, none of the University's great accomplishments would be possible without the continued and very generous support of our alumni and friends. Gifts to the Annual Fund from faculty and staff rose by more than 39 percent, and corporate commitments jumped 19.5 percent. Trustees, friends of the University, and foundations also increased their financial support. All in all, the University ended the 2006-2007 year with an increase in unrestricted net assets of over \$22 million, the 19th year in a row that the University has operated under a balanced budget.

On behalf of everyone here, I offer my deepest thanks for your support of our vision for a great University. Through your generous support, we are, indeed, the very definition of a great higher institution of learning in the honorable Catholic intellectual tradition.

Sincerely,

A handwritten signature in black ink, appearing to read "James T. Morley, Jr." The signature is fluid and cursive.

James T. Morley, Jr.  
Vice Chairman of the Board





## LEAD Society

### Loyal Engaged Alumni Donors

The LEAD Society is the new giving society of Sacred Heart University that honors alumni who have supported the University for five or more consecutive years. The LEAD Society encourages annual support and participation at all levels. Membership is maintained as long as the giving string is kept alive from year to year. Members receive special invitations to University events and presidential receptions.

## GOLD Society

The GOLD Society recognizes alumni who have graduated within the past decade and who, as leaders, have stepped forward to give back to their alma mater. Membership extends for one year to any individual or couple who gives \$100 or more to Sacred Heart University. Matching gifts from employers count as part of the donation by an individual or a couple.

## Curtis Society

Named for Bridgeport's Bishop Walter W. Curtis, the founder of Sacred Heart University, this elite membership level is reserved for those who have included Sacred Heart University in their estate plans. Planned gifts include bequest intentions, life income vehicles such as charitable gift annuities and charitable remainder trusts, designating the University as an IRA beneficiary, giving real estate but retaining the right to reside in the property for life, and naming SHU as the owner and beneficiary of a life insurance policy.

## PRESIDENT'S SOCIETY

### Inner Circle

Anthony A. Spetrino Trust  
 Ms. Rosanne M. Badowski, '79 \*\* M\*  
 Bank of America \*\*  
 Ms. Mary-Ann Bunting, C.F.P. \*\* M\*  
 Compass Group  
 Conaty Family Fund Trust \*  
 Mr. and Mrs. William J. Conaty \*\*  
 Connecticut Health & Educational  
 Facilities Authority  
 Mr. and Mrs. James J. Costello \*\* M\*  
 Mr. and Mrs. Charles Edgerton  
 Mrs. Isabelle T. Farrington \*\*  
 Flik International Corporation \*\*  
 Mr. Mark E. Freitas \*  
 Gayle and Howard Rothman  
 Charitable Trust  
 GE Foundation \*\*  
 General Electric Corporation \*\* M\*  
 Ms. Maureen V. Gorman, '68 \*\*  
 Deacon and Mrs. Hans J. Gram \*  
 Mr. and Mrs. Joel M. Greenblatt \*\*  
 Greg & Melissa Milbank Foundation  
 Jewish Community  
 Endowment Foundation \*\*  
 John F. Welch, Jr., Foundation \*  
 Mr. and Mrs. Michael J. Kinney, '72 \*\*  
 Mrs. Louella Lieberman \*\*  
 Marie & John Zimmermann Fund \*\*  
 Maximilian E. and Marion O.  
 Hoffman Foundation  
 McLeod Blue Skye Charitable  
 Foundation, Inc. \*  
 Mr. and Mrs. Christopher K. McLeod \*\*  
 Mr. and Mrs. Vincent McMahon \*  
 Mr. and Mrs. Fred J. Meyer \*\*  
 Mr. and Mrs. Gregory S. Milbank  
 Mr. and Mrs. William E. Mitchell \*\*  
 Mr. and Mrs. James T. Morley, Jr. \*\*  
 NBC Universal  
 New Haven Register \*\*  
 Oaklawn Foundation \*\*  
 Mrs. Elizabeth M. Pfriend \*\*  
 Mr. and Mrs. Howard Rothman  
 Smith Barney Charitable Trust, Inc.  
 Sternlicht Family Foundation, Inc. \*\*  
 Mr. Barry Sternlicht  
 Mrs. Nancy A. Sulentic, P '10  
 The Mark Edward Freitas Foundation  
 The National Collegiate  
 Athletic Association \*\*  
 The Ridgefield Foundation \*\*  
 Mr. and Mrs. Leo V. Van Munching, Jr. \*\*  
 Mr. and Mrs. John F. Welch, Jr. \*  
 William H. Pitt Foundation \*\*  
 William T. Morris Foundation, Inc.

## Benefactor

Mr. Howard J. Aibel, Esq. \*  
 Alavi Foundation \*  
 B. L. Manger Foundation, Inc. \*\*  
 Mr. Harold Bernstein  
 Dr. and Mrs. Anthony J. Cerna, P '10 \*\*  
 Charles and Mabel P. Jost Foundation \*\*  
 Chatlos Foundation \*  
 Mr. William J. Chatlos \*  
 Clinton Group, Inc.  
 Diocese of Bridgeport \*\*  
 Mr. Duncan D. Ebersol and Ms. Susan  
 Saint James  
 Mr. and Mrs. Peter A. Ferraro \*  
 Dr. and Mrs. Thomas V. Forget \*\*  
 Frank Crystal & Company, Inc.  
 Mr. and Mrs. Michael M. Gamson  
 Mr. and Mrs. George Hall  
 Jephson Educational Trust #1  
 Mr. and Mrs. Robert L. Julianelle, Sr. \*\*  
 Mr. Edward Kuriansky  
 Levin Financial Group  
 Mr. and Mrs. Gary J. Levin, '78, '78  
 Liberty Mutual Insurance \*\*  
 The Most Reverend William E.  
 Lori, STD \*\*  
 Louis J. Kuriansky Foundation \*\*  
 Mr. and Mrs. Vincent A. Maffeo \*  
 May and Stanley Smith  
 Charitable Trust \*  
 Mr. John S. McGinnis  
 Ms. Ann Oestreicher  
 Mr. and Mrs. William G. Parrett \*  
 Mr. and Mrs.  
 Jack O. Peiffer, (Joan '89) \*\*  
 People's United Bank \*\* M\*  
 Petra Construction Company  
 Mr. and Mrs. H. R. Seltzer  
 Sylvan and Ann Oestreicher  
 Foundation, Inc.  
 Mr. Robert S. Tellalian  
 Mr. Charles J. Valenti  
 William and Gloria Paul Family  
 Foundation \*\*

## Colleague

2M Oak Partners, LLC \*\*  
 Anonymous  
 Mr. and Mrs. Mark J. Appelberg \*\*  
 Mr. and Mrs. Louis Arnone, Jr.  
 Ms. Catherine Bell  
 Mr. and Mrs. Gianfranco Capasso \*  
 Mr. Chase Carey  
 Dr. and Mrs. David L. Coppola \*\*  
 Mr. and Mrs. Dennis D. Dammerman  
 Daphne Seybolt Culpeper Memorial  
 Foundation, Inc. \*\*

## GIVING CLASSIFICATIONS

### President's Society

Inner Circle ...\$25,000 and above  
 Benefactor .....\$10,000—\$24,999  
 Colleague .....\$5,000—\$9,999  
 Partner .....\$1,500—\$4,999

### Additional Giving Levels

1963 Club .....\$500—\$1,499  
 Associate .....\$250—\$499  
 Pioneer .....\$25—\$249  
 Contributor .....\$1—\$24

## ICON KEY

\* .....3 or more years of  
 continuous giving  
 \*\* .....5 or more years of con-  
 tinuous giving; if alumni,  
 denotes LEAD Society  
 M\* .....Indicates a donor who  
 facilitates a matching gift  
 + .....GOLD Society—  
 Graduates of the last  
 decade who have given  
 \$100 or more

## IS YOUR LISTING CORRECT?

This report of gifts to Sacred Heart University for the fiscal year 2006-2007 has been carefully checked for accuracy. In the event the name of a contributor has been unintentionally omitted or misspelled, please advise the Office of Institutional Advancement, Sacred Heart University, 5151 Park Avenue, Fairfield, CT 06825-1000, or call 203-371-7964. Gifts received after June 30, 2007, including matching gifts, will be acknowledged in next year's Honor Roll of Donors.

DIRECTV, Inc.  
 Mr. and Mrs. Frank P. Doyle \*  
 Mr. and Mrs. Jerry Effren  
 Dr. and Mrs. Howard Ehrenkranz \*\*  
 Enterprise Rent-A-Car \*  
 Mr. Leonard J. Fassler, Jr.  
 Mr. Michael Funke  
 Gabelli Asset Management Inc.  
 Mr. Mario J. Gabelli  
 Mr. Ronald Gates  
 Mr. Mark Greenstein  
 IBM/Lenovo  
 Jewish Communal Fund  
 Mr. Richard I. Kandel  
 Keating Associates, Inc. \*  
 Mr. and Mrs. Stephen Keating \*\*  
 Mr. and Mrs. William J. Kittredge  
 Lanese Construction, Inc. \*\*  
 Mr. and Mrs. T. J. Lanese \*\*  
 Learning in Retirement Institute  
 Lenovo  
 MBNA America Bank, N.A. \*\*  
 Mr. Clyde Meltzer  
 Ms. Cynthia Montuori  
 Pearson Education  
 Dr. John S. Tamerin and Ms. Susan Penry-Williams \*\*  
 Mr. Guido L. Petra  
 PricewaterhouseCoopers LLP  
 Ms. Dorothy N. Pryor \*\*  
 Ms. Vikki L. Pryor, CPA \*\*  
 Mr. Vincent A. Roberti  
 Mr. and Mrs. Joseph D. Roxe \*\*  
 Mr. and Mrs. Ernest Samson  
 Sasaki Associates, Inc.  
 Mr. and Mrs. Bernard L. Shaw \*\*  
 Mr. and Mrs. Frank E. Smurlo, Jr. \*  
 Ms. Lynnette P. Sodha  
 St. Pius X Church  
 St. Vincent, Milone & O'Sullivan, Inc. \*\*  
 Mr. Richard L. St. Vincent \*\*  
 The James H. Napier Foundation \*  
 The New Bronx Chamber of Commerce  
 The Roxe Foundation \*\*  
 Theodore & Renee Weiler Foundation \*  
 Mr. and Mrs. Michael A. Tyll \*  
 UBS Investment Bank \*  
 Mr. and Mrs. Wilmot F. Wheeler, Jr.  
 Wilmot Wheeler Foundation, Inc. \*\* Mr.  
 Robert Wolf

### Partner

AIG  
 Apollonian Foundation \*\*  
 Bedoukian Research, Inc. \*\*  
 Bermuda Department of Tourism  
 Blanche M. Walsh Charitable Trust \*  
 Mr. and Mrs. Barry Blau \*\*  
 Mr. and Mrs. Douglas J. Bohn \*\*  
 Mr. and Mrs. James A. Brady  
 Dr. and Mrs. Stephen M. Brown \*\*  
 Mr. and Mrs. James A. Browning \*\* M\*\*  
 Mr. and Mrs. Robert J. Buccino  
 Mr. Conrado K. Cheng, '01 \*\* GOLD  
 Coca-Cola Bottling Company  
 of New England \*\*  
 College Board  
 Connecticut Student Loan Foundation \*\*  
 Delaney Memorial Foundation \*  
 Deloitte Foundation

Mr. Paul F. Denhup, '92  
 DHD Windows and Doors, LLC  
 Mr. and Mrs. Robert P. Douglas,  
 (Karin '84) \*\*  
 Mr. and Mrs. Frank T. Dunn Jr., '67 \*\*  
 Rabbi and Mrs. Joseph H. Ehrenkranz \*\*  
 Rev. Jean Ehret, Ph.D.  
 E-Lite Technologies, Inc.  
 Mr. Rick Emery  
 Ernest Trefz and Joan Trefz Foundation \*\*  
 Federated Mutual Insurance Company  
 Fidelity Charitable Gift Fund \*  
 Mr. Peter E. Fleming, Jr.  
 Follett Higher Education Group \*\*  
 Rev. Msgr. William A. Genuario, J.C.D. \*\*  
 Mr. John T. Gerlach \*\*  
 Mr. and Mrs. Thomas L. Giannetti \*\*  
 Mr. Scott Gibson  
 Gold Key Self Storage \*  
 Mr. and Mrs. Scott M. Graczyk \*  
 Mr. and Mrs. Robert M. Hardy, (Cheryl '89)  
 Hasler, Inc. \*\*  
 Mr. Efrain Hernandez  
 Integrated Rehabilitation Services \*\*  
 Mr. and Mrs. Frank Jarman  
 Mr. and Mrs. A. A. Levison  
 Mr. and Mrs. James P. Lundy  
 Mr. Joseph and Dr. Bridget M. Lyons \*\*  
 Mac-Gray Services, Inc.  
 Mackenzie Service Corporation  
 Dr. and Mrs. Edward W. Malin,  
 (Judith '83) \*\*  
 Dr. and Mrs. Peter A. Maresco \*\*  
 Mr. and Mrs. Robert J. Matura \*\*  
 Mr. and Mrs. Philip J. McCabe \*\*  
 Mercer Health & Benefits  
 Merit Insurance, Inc. \*  
 Merrill Lynch & Co. Foundation \* M\*  
 Mitchells/Richards/Marshs \*\*  
 Ms. Beth A. Morrissey, '02 GOLD  
 Mrs. Luiza Negron  
 New Alliance Bank \*  
 Newmark Associates, Inc. \*  
 Mr. and Mrs. Steve Newmark  
 Oce Imagistics, Inc.  
 Otterstedt Agency  
 Palisades Pictures Entertainment Group  
 Drs. Gilberto and Claire J. Paolini \*\*  
 Dr. and Mrs. Louis P. Pataki, Jr. \*\*  
 Mr. Dennis and Dr. Joan Poster \*  
 Mr. and Mrs. David A. Quincy (Lee '85)  
 Mr. Todd Quinn  
 RBC Capital Markets  
 Capt. Eric J. Refsnider  
 SBC Foundation \* M\*  
 Mrs. Lois G. Schine \*\*  
 Mr. and Mrs. Robert R. Sheldon  
 Ms. Suzan Shutan  
 Mr. and Mrs. Gilbert Sidoti, (Nancy '87) \*\*  
 St. Vincent's Medical Center  
 Mr. and Mrs. Evan Steinberg \*  
 Mr. and Mrs. Richard Stieglitz  
 The Black & Decker Corporation  
 Rev. Thomas P. Thorne  
 Mr. and Mrs. William R. Tommins  
 Mr. and Mrs. Ernest C. Trefz \*\*  
 Tristate Roofing & Waterproofing, Inc.  
 UBS Financial Services, Inc.  
 UBS PaineWebber  
 Mr. and Mrs. Mark W. Valenti \*\*  
 Mr. Jorge Vargas

Dr. Patricia W. Walker \*\*  
 Mr. Edward A. Walsh, Jr.  
 Mr. Timothy P. Walsh, '80  
 Mr. and Mrs. Barry Waxman (Elsa '77) \*\*  
 Yale-New Haven Hospital  
 Mr. Earl Lewis and Dr. Constance Young \*\*  
 Ms. Mary P. Young \*\*  
 Mr. and Mrs. Raymond J. Zukowski, '82 \*

## ALUMNI '66 CLASS OF

### Contributor

James E. Fryer

## ALUMNI '67 CLASS OF

### President's Society

Frank T. Dunn, Jr. \*\*

### Associate

William J. Dean \*\*

David A. Layden

### Pioneer

Maureen Dursi

Charles L. Rizzo

David F. Ryer \*\*

### Contributor

Donald P. Dennis

Paula Capogna Idarola

Joseph F. Pacific \*

## ALUMNI '68 CLASS OF

### President's Society

Maureen V. Gorman \*\*

### 1963 Club

Judith O'Connor Bike \*\*

Anthony G. Russo

### Associate

Ernest C. Lisi, Jr.

Judith Tarinelli Lisi

### Pioneer

Thomas F. Balek

Thomas F. Browne, Jr.

Frank C. Cavaliere, Jr. \*

Lynn E. Fontana \*\*

Jeffrey R. Hohl

Raeanne Monsky Hohl

Louis L. LaLuna, Jr. \*\*

Lawrence D. Mammone

Karen Glancy Rabuse

Nancy Peters Recine

### Contributor

Maureen McCarthy Bachelder \*\*

Robert W. Connor, Jr. \*

James E. Geissler \*\*

Lynn R. Gorsuch \*\*  
 James F. Meehan

## ALUMNI '69 CLASS OF

### 1963 Club

David Bike \*\*

### Associate

John G. Donoghue \*\*

Robert F. Sadlik \*\*

John A. Sprano \*

Robert A. Vagnini

### Pioneer

Regina Sullivan Birdsell \*

Robert J. Bosco \*\*

Robert P. Catterson \*

Gloria Stoica Ganino \*\*

Kathleen K. Graham \*\*

Thomas M. Haley \*\*

Paul R. Hoey \*\*

John F. Kokoska

Richard R. LaTorre

Paul T. Miller

Thomas J. Pantello \*\*

John M. Rabuse, Jr.

William M. Rich \*\*

Kathleen Slonka Sulzycki \*\*

Susan Vallillo \*

Lisa Von York Winters \*\*

John Yura \*\*

### Contributor

Vladimir N. Aleandro

Margaret M. Comerford

Paul G. Gazso \*\*

Robert J. Michaels

Lynda O'Brien O'Donnell \*\*

Linda Dube Sharkey \*

Joan Rahrig Watkins

## ALUMNI '70 CLASS OF

### 1963 Club

Michelle Carbone Loris \*

Daniel J. Ryan \*\*

William A. Stott \*\*

### Associate

James J. Hayden

Dominick Pellegrino

### Pioneer

William Andersen \*

Linda H. Andrew \*\*

Dominick J. Caruso \*\*

James M. Chnowski

Paula Moschella Chnowski

Carmen T. Cristiano \*\*

Lois Schildgen Devino

Peter C. Dombrowski \*

Kenneth F. Faustine

Kenneth Giaquinto \*

Adrienne McCray Hailey \*\*



Charles R. Hughes  
 Karen Soltesz Kachele  
 Kathleen Cullen Luciano  
 Jeannine Carpentier McCann \*\* M\*  
 Mary O'Leary Midolo \*\*  
 Sebastian A. Midolo, Jr. \*\*  
 Thomas A. Migliano \*\*  
 Rosemary Burlinson Miller  
 Barbara Koshis Sherman \*\*  
 Peggy Clohessy Silva \*\*  
 Elaine Griffiths Suntag \*  
 Christina J. Taylor  
 Roy M. Vacca, Jr. \*\*  
 Thomas F. Williams M\*

**Contributor**

Theresa Sirico Baldino  
 Gerard J. Baldwin \*\*  
 Mary Caliendo Collins \*\*  
 Eileen MacAdams Frame \*\*  
 JoAnn Freitas Mendillo \*\*  
 Mary Ellen Carboni Pacific \*  
 Ernest Pepe  
 John R. Quinn  
 Lena Dicosmo Tenney \*  
 Vincent P. Ursone

**ALUMNI '71**  
 class of

**Associate**

Michael A. Fasano \*

**Pioneer**

Ana Hernandez Ash  
 Robert S. Braccia  
 Diane Keogh Civitelli \*\*  
 Susan Cavanaugh Elmore \*\*  
 Anna M. Gallant  
 Katherine Dooley Golembeski \*\*  
 Edward Kasprovicz \*\*  
 Karen Kerepesi McGinn \*\*  
 Louise Lisewski McNerney \*\*  
 John C. Novak  
 Anthony S. Pelosi \*\*  
 Linda Cubbellotti Randi  
 Nicholas J. Tetreault \*\*  
 Peter J. Trombley  
 Donna Palaia Vaccarella \*\*  
 John P. Vagnini

**Contributor**

Rachel Fowler  
 Faith A. Keaveney  
 Elizabeth D'Ostilio McGuire  
 Carol J. Peters  
 Alan K. Pratt \*\*

**ALUMNI '72**  
 class of

**President's Society**

Michael J. Kinney \*\*

**1963 Club**

Michael M. Dziejewski \*\* M\*  
 Brian M. Voytek \*

**Pioneer**

Joseph J. Blacker  
 Raymond A. Calabrese  
 James R. Carroll  
 Charles J. Cidorowich \*\*  
 Dennis J. Hackett  
 Edward M. Hebert, CPA  
 Lawrence F. Jacobellis \*\*  
 Nancy Kolwicz Kasprovicz \*\*  
 Rita Sullivan Krodol \*\*  
 Emma N. LeSaint \*\*  
 Frank J. Marini \*  
 Margaret Puglisi Marini \*  
 Thomas F. McNerney \*\*  
 Linda L. Piccolo \*\*  
 Michele A. Quaranta  
 Joseph P. Strazemski  
 Carol Christy Surina \*\* M\*  
 Vincent J. Zinicola \*\*

**Contributor**

Philip E. Flynn  
 Bertha Hyman Guarrera \*\*  
 Nancy Mehmatali \*  
 Jacquelyn Farrace Skultety \*\*

**ALUMNI '73**  
 class of

**1963 Club**

John C. Corey \*

**Pioneer**

Fred A. D'Amico \*  
 Kevin J. Gibbons  
 James A. Kelly \*\*  
 Thomas M. Milek \*\*  
 Margaret P. O'Neill \*\*  
 John R. Richter \*  
 Jeannine Carey Stauder \*\*  
 Romaldas C. Vyzas \*\* M\*

**Contributor**

Andre S. Avedisian  
 Linda Smith Dvornek  
 Nina S. Harkrader \*\*  
 Richard T. Hemenway  
 Esther W. Kuo  
 Margherita D'Amico Lisi \*  
 John P. McGuire  
 Philip Sementilli \*\* M\*  
 Alexander Skultety \*\*

**ALUMNI '74**  
 class of

**President's Society**

Francis S. Chudy \*\* M\*

**Associate**

Mark A. Hellriegel  
 Mary Miko Migliaro  
 Alberta Sansieri Vagnini

**Pioneer**

Margaret Knott Butler \*\*  
 Licia Albini Fitzpatrick

William J. Fitzpatrick III  
 Diane Formichellz Galatie \*\*  
 Robert F. Gleeson \*\*  
 Gail Corrado Gunzy  
 Kathleen Russo Hebert  
 Norine J. Marchellos  
 Kenneth J. Marzik \*  
 Allen N. Nelson \*\*  
 Joseph A. Riccio, Jr.  
 J. Christopher Samulowicz  
 Leo A. Scillia, Jr.  
 Carole Takasch Trombley

**Contributor**

Jack P. Gesino \*  
 Edward J. Messina  
 Mary Brady Moffa \*\*  
 Anne B. Pfeiffer  
 Mary Edwards Phelan  
 James A. St. Pierre  
 Martin J. Tomachick

**ALUMNI '75**  
 class of

**Associate**

Raoul A. DeVilliers  
 David C. Howe  
 Joseph McGuigan  
 Mark J. Vere, Jr. \*  
 Donald D. Yarson \*\*

**Pioneer**

Michael P. Clifford, Jr. \*\*  
 Cyrus J. D'Amato  
 Diane London DiStefano  
 Mary Ellen Peloso Holtgrewe \*\*  
 Richard S. Jachimski \*\* M\*  
 Jeffrey P. Kochan  
 Michael G. Kuruc  
 Henry N. Manoni  
 Joanne Kubik Mesite \*\*  
 John G. Moran \*\*  
 Rita B. Nelson \*  
 Richard A. Space \*

**Contributor**

William E. Alvarez, Jr. \*  
 Victor Bible III \*\*  
 Patricia Gallagher Boyne  
 Warren H. Brewer, Jr.  
 Frances T. Giunta \*\*  
 Robert E. Kimmerling  
 Peter S. Lucia  
 Diane Buchhino Rivers  
 Nora White Sabia \*\*  
 Barbara A. Susi  
 Walter D. Vingo \*\*  
 Arthur S. Zetomer

**ALUMNI '76**  
 class of

**1963 Club**

Roberto A. Cascella

**Associate**

John P. L. Benigno

**Pioneer**

Julia Dziuba Buchanan \*\*  
 Robert J. Capasso \*\*  
 Samuel J. Faugno \*\* M\*  
 Katherine M. Fico  
 Alan D. Gregory \*  
 Marie Masso Hepp  
 Margaret Morley Sandin \*\*  
 LeConte F. Stover  
 Robert J. Toth

**Contributor**

Steven J. Barbin  
 Marian Tomascak Brennan \*\*  
 Mary Quis Cantow \*\*  
 Rocco P. Chiappetta \*\*  
 George H. Hoag  
 Ernest G. Ploskunyak, Jr.  
 W. J. Polster  
 Nanci Tesla Redmond  
 Michael W. Schmidt

**ALUMNI '77**  
 class of

**President's Society**

Elsa F. Waxman \*\*

**Associate**

Patricia Johnson Benigno  
 Robert C. Grilley, Sr. \*  
 Janet Cascio Windsor \*\*

**Pioneer**

Donna M. Bakony \*\* M\*  
 Pamela Barber Barnum \*\*  
 John Bayusik  
 Barbara Kilty Faustine  
 Rosemary Roselli Faustini \*  
 Mark R. Henning \*  
 Joseph C. Lacerenza \*\*  
 Frank T. Najpauer, Jr.  
 Michele DeLuca Peloso \*\*  
 Barbara Mayerson Perlman  
 Robert R. Ready, Jr.  
 Glen A. Somogie, Sr. \*\*  
 William M. Szturma \*\*  
 Dennis Vlahakis  
 Edward J. Walker III \*\*

**Contributor**

Thomas A. Gallo  
 Richard J. Henrietta  
 David S. Majewski \*\*  
 Michael J. McCabe \*\* M\*  
 William F. Vornkahl IV \*\*

**ALUMNI '78**  
 class of

**President's Society**

Gary J. Levin  
 Mary Ann Gerics Levin





### Associate

William M. Bradbury  
Mary O'Connell Grilley \*  
Everett R. Hartwell, Jr.

### Pioneer

Richard E. Adams, Jr.  
Joseph H. Aldo \*\*  
Carmella Colangelo Bartimole  
Susan Peters Brams  
AnneMarie Forte DeFronzo  
Barker F. Keith II \*  
Francesca Love Lacerenza \*\*  
Patrick P. LaMontagne  
Victor J. Liuzzo \*\*  
Martin C. Mahar  
Jean G. Seidler \*\*  
Joseph F. Sherman \*\*  
Deborah Laskowski Somogie \*

### Contributor

Marian Blow Bradley  
Frances A. Briganti  
Margaret M. Cullen \*\* M\*  
Audrey Damiels-Pinnix  
Andrew J. Fabry \*\*  
Gladys M. Furphy \*\*  
Jonathan Howard  
MaryAnn C. Micklus \*\*  
William D. Moschella \*\*  
Leon B. Pino \*\*  
Gail Palmer Stone, CPA  
Susan Mitchell Vitale

## ALUMNI '79 class of

### Associate

Johanna S. Malinowski, Esq. \*\*  
E. James O'Connor \*\*  
Julie Bellico Savino \*

### Pioneer

Itzhak Ben-Dor  
Jane Shawinsky Fabrizio  
Ralph J. Fico  
William M. Magi  
Marianne Santolupo \*\*  
Margaret A. Sharpe  
Bonnie Milewski Signore \*\*  
Dorna C. Stover  
John M. Sullivan \*\*  
Novella C. Tortorella \*\*

### Contributor

Stephen J. Cullen  
Stephen M. Furo \*\*  
Joan Saad Garthwaite \*\*  
Irene Komar Gorel  
Joyce B. Greenwald \*\*  
Ann Deegan Jevne \*\*  
Patricia Shea Marini  
Angela D'Ostilio Miccinello \*  
Joan Costa Troy

## ALUMNI '80 class of

### President's Society

Timothy P. Walsh

### Associate

Anthony J. Coppola \*\*

### Pioneer

Richard G. Barrett \*\* M\*  
Carl G. Bjorklund, Jr. \*\*  
Christine J. Blossom \*\*  
John W. Booth \*\*  
Matthew T. Boyle \*  
Rosemarie Orzeck Brown  
Thomas E. Fontaine  
Harry J. Garafalo  
Grace Patalano Geanuracos \*\*  
Gregg Geanuracos \*\*  
Daniel J. Mills \*\*  
Victoria Kopp Renker  
Terri A. Smith

### Contributor

Maureen Meehan Birge  
Barbara J. Coughlin \*\*  
Anthony J. Duva  
James Ebert  
Karen Mastrone Erlingheuser \*\*  
Barbara A. Peterson  
Phyllis Liuzzo Quinn  
Anthony J. Yee

## ALUMNI '81 class of

### 1963 Club

Martha Correa Ingerman  
Scott B. Ingerman

### Associate

Michael P. Spinelli, Jr. \* M\*  
Carl M. Vensel \*

### Pioneer

Richard W. Batza \*\*  
Michael L. Buchanan \*\*  
Drew B. Daruka \*\*  
Lucia Dantas DeAndrade \*\*  
Joseph L. Iannotti  
Kathryn Bleuel Iannotti  
Paul M. Iassogna  
Mary Romano Jordan  
Debra A. Manolios \*\*  
Robert B. Orlando  
Joseph A. Peloso \*\*  
Lisa Scarpello Pianka \*  
Eve O. Smith \*\*  
Ronald J. Tuccillo \*\* M\*  
James Wityak  
Linda Merando Wityak  
Theresa H. Zitnay \*\*

### Contributor

Sylvia Askinazi  
Yvonne Beckley Borquez \*  
George F. Cerreta, Jr.  
Robert A. Dortenzio, Jr.  
Kent S. Gemmell  
Robert S. Grzybala \*\*  
Kathleen Salerno Muriana \*\*  
Dyane M. Plunkett  
Cynthia E. Scanlon  
Thomas J. Simses  
JoAnne Montalbano Weiss \*

## ALUMNI '82 Class of

### President's Society

Raymond J. Zukowski \*

### 1963 Club

Michael M. Alch  
John A. Croffy, Jr.  
Valerie S. Watson

### Associate

Carol Forest

### Pioneer

Mary Anne DeSantie Abercrombie  
Richard P. Angotta  
Robert J. Auer \*\*  
Doreen Plank Castignoli  
Helen Mino Grable  
Mary Beth Henry  
Kevin J. Higgins  
Joan McTaggart Kayser \*  
Maureen Murphy Maloney, Ed.D. \*\*  
Lori Csugie Mezzapelle \*  
Lillian J. Pesce \*  
Kenneth R. Pokora \*\*  
Concetta Arpaio Rizzo  
Louis G. Romano \*\*  
Jacqueline Ryan  
Michael C. Ryan \*  
Georgene Schmidt \*  
Paul J. Simons \*\*  
Mary Louise R. Skarzynski \*\*

### Contributor

Rosemarie Aquilino Grzybala \*\*  
Nora S. Hassloff \*  
Carole Packo Lietz  
Constantine T. Melonakos \*\* M\*  
Gary M. Meno \*  
Joy Mirizio Sabato

## ALUMNI '83 Class of

### President's Society

Judy L. Malin \*\*

### Associate

Edith Prat McGuigan

### Pioneer

Mario D. Bartoli \*\* M\*  
James R. Botten \*\*  
Nancy Dautel Boyle \*  
Angelo D. Bruno  
Scott N. Burton \*\*  
Frances E. Capella \*\* M\*  
Diane Kuruc Fico  
Lou Ann Castellano Kelly \*\*  
Eileen Haffner Lawson \*  
Mary C. McCarthy \*\* M\*  
William M. O'Kane  
Susan M. O'Neil  
Lawrence D. Taplah  
Jennifer Farrell Volturmo \*\*  
Kenneth R. Wilczewski \*\* M\*

### Contributor

Tamir A. Battat  
Jerry A. Bazata  
Doreen Dunn Blain \*\*  
Michelle LaValla Cardentey \*  
Loretta Leduc Chory  
Robert J. Dempsey  
William H. Green \*  
Selma M. Greenberger \*\*  
Kathleen P. Kopacz  
Verna Higgins Lawson  
Wayne B. Medoff  
Debra Donofrio Meno \*  
Charleen Norton  
Jorge E. Pezo  
Suzanne Podejko  
Patricia Suchower Tarini  
Debra Manzi Wagner \*

## ALUMNI '84 class of

### President's Society

Karin N. Douglas \*\*

### Associate

John E. Provost, Jr. \*

### Pioneer

Linda A. Auger \* M\*  
Elizabeth Phelan Blagys  
Robert E. Budzinski \*\*  
Teresa A. Carroll  
Lindsay Morison Connors \*\*  
Perry A. DelMedico  
John H. Finnegan, Jr.  
Suzanne Lesko Grasso \*  
William F. Keenan III  
Barbara J. Lucia \*\*  
Diane Polchies Scott  
Stanley M. Szamatulski \*\*  
Kenneth A. Theriault  
William C. Travers \*  
Diane L. Zalewski \*

### Contributor

Susan Lesh Albright  
Paul E. Buccino  
Julianna T. Chesnick  
Robin Dorsio Cusano \*\*  
Ann Zimmerman Fabian



Jean M. Falcioni  
Ellen Martin Hyde  
Mary M. Rush \*  
Kathleen Molony Shea  
Jacqueline F. Weisburger

## ALUMNI '85 class of

**President's Society**  
Lee R. Quincy

**1963 Club**  
Pauline T. Silvia \*\*

**Associate**  
Michael J. McGuigan

**Pioneer**  
Robert K. Abt \*\*  
Charlotte F. Braziel  
Shirley A. Canaan \*\*  
Glenn H. Chasin \*\*  
Mary Ellen Brennan Connelly  
Peter G. DiTomaso \*\*  
Bernard P. Fabro, Jr.  
Donna Adams Gallo \*  
Simon Knott  
Elizabeth G. Luckie \*\*  
Susan M. Maddox  
Barbara Perez Mandel \*  
Susan Scalici Margius \*\*  
Christine DeMarchis Martinello \*  
Jeanette Oliver Puglia  
Luciano W. Puglia  
Miriam Perko Romanelli \*\*  
Kelly Poole Rossomando  
Kriemhilde M. Roy  
Nancy J. Shutts  
Kenneth D. Walker

**Contributor**  
James V. Buzak  
Howard G. Collis \*\*  
David J. DeLuca  
Janice Ghiroli Dimon  
David M. Doherty  
Jerome E. Enot \*\*  
Donna Radwill Kavanewsky \*\*  
Dolores D. Leonard \*  
Anne Paulsen Lipkvich \*\*  
Rita Shea

## ALUMNI '86 class of

**1963 Club**  
Susan C. Cyboski \* M\*  
Daniel P. D'Amato

**Pioneer**  
Susan W. Balla  
Frances A. Barsky \*  
John S. Caporale  
Catherine Branca Clark \*\*  
Desiree McKane Cuccaro \*\*  
Marcia Sipay Goodwin

Pamela Bouton Haas \*  
Victoria D. Holmes-Sells \*  
Mark G. Izzo \*\* M\*  
Patricia A. Lysik \*\*  
Nina Gates Pearlin  
Susan L. Pfister  
Dena C. Porto  
Ann M. Pratson \*\*  
Michael A. Quick  
Andrea Pulaski Schlenk \*\*  
Diane Fuhrmann Sheppard \*  
Elisabeth Neskovic Skelton \*  
Susan L. Teoli

**Contributor**  
Martha Brown Bilski \*  
David J. Binkowski  
Mary Alice Wey Conlon \*\*  
Gary F. Dimon  
Ruth Green  
Robert B. Keyes  
Margaret M. Lewis  
Diana Gentile Lipinski  
Lorraine M. Liquigli \*  
John J. Matera, Jr. \*\*  
Sandra S. Peslak  
Mark M. Peterson  
Michelle Leopardi Plotkin \*  
Andree Moran Stusalitus \*\*  
Beatrice D. Torrenti RN \*\*  
Stephanie R. Weaver  
Lynn Szkudlarek Wilcoxson \*\*  
Kim Kollar Wood

## ALUMNI '87 class of

**President's Society**  
Nancy L. Sidoti \*\*

**Associate**  
Katherine Karl D'Amato  
Roscoe Samuel \*\* M\*

**Pioneer**  
Karen Salerno Boccadoro  
Karen O'Neill Cross  
William F. Culliton  
Daniel J. DeFrancesco  
Donna M. Erskine \*  
Kerry M. Gleason  
Dulcie B. Harris \*\* M\*  
Lisa Schiavi Hellauer  
Mary C. Herbert  
Gloria L. Kelly  
Rosa J. Lake \*\*  
Kathleen L. Matonak \*\*  
Patrick J. McGuigan  
Linda A. Murphy  
Nancy DiLalla Pires  
Tina Bocchetta Riordan \*\*  
Russell D. Robinson  
Thelma A. Robinson \*\*  
Kevin J. Stevens \*  
Victor P. Torchia, Jr.  
Marilyn B. Torre \*\*  
Matthew S. Warner \*\* M\*

**Contributor**  
Philip C. Adams, Jr.  
Rosemary A. Ahern  
Charles Casey \*\*  
Claire Gambino Casey \*\*  
Gail Pecylak Colberg \*\*  
Rita Braccia Conte  
Melanie Climes Davis  
Marianne Savino Durkin \*\*  
Laurie Kendt Eckler  
Elaine B. Kaczorowski  
Francis J. McGoldrick III  
Samuel S. Pagano  
James F. Skane, Jr.  
James Slavin  
Donna Porubsky Smelter RN, CNOR  
Richard C. Smith, Jr.  
Richard J. Tuthill  
Mary P. Wilson \*\*

## ALUMNI '88 class of

**President's Society**  
Raymond P. Cassidy \*\*

**1963 Club**  
Donald P. Angotta  
Karen Pagliuco Guastelle \*\*

**Associate**  
Gregory W. Burnes  
Kathleen M. Rozsa \*\* M\*

**Pioneer**  
Dwayne E. Anderson \*\* M\*  
Maureen E. Belford  
William A. Blagys, Jr.  
Teodora Coppola  
Virginia C. Corcoran \*  
Richard M. Giannettino \*\* M\*  
Verniece Freeman Hall-Santos  
Lynn Dortenzio Halper \*  
Don J. Kimball  
Sharon Magyar Leonardo \*\* M\*  
Kathleen M. McGannon \*\*  
Margaret Loidl Niedermeier \*\*  
Janice E. Niper  
Maryanne M. Piorek  
Elizabeth S. Redinbo  
David G. Rusin  
Justine A. Smith  
Mary Whiting Valade \*\*

**Contributor**  
Scott M. Bucci  
Diane Simpson Early  
Kenneth G. Grabowski \*\*  
Sally A. Green \*  
Deborah A. Hamilla  
Francis G. Luperella, Jr.  
Pauline E. Marron \*\*  
Grace K. Quinn \*  
Kathleen Rauscher \*\*  
Carol Ingeme Sojka \*\* M\*  
Sandra R. Spadaccino  
Mary K. Stapleton  
Phyllis S. Vivari

## ALUMNI '89 class of

**President's Society**  
Cheryl Dutton Hardy  
Joan E. Peiffer \*\*

**1963 Club**  
Richard W. Combatti \*\* M\*  
Denise Sutphin Tiberio \*\*

**Associate**  
Deborah Sabol Samilenko \*\*  
Andrea D. Wilson \*

**Pioneer**  
Mari-Carol Wizon Britt  
Sara-Lee Browne \*\*  
Valerie Fallon Buckley \*\*  
Adeline H. Fitzgibbon  
Janice R. Frank \*\*  
Pamela Nastu Garrett  
Paul R. Garrett  
Clifford S. Gideon  
Monica Maia \*\*  
Maria Ferrante Minopoli \*  
Julia B. Monastero \*\*  
Mary G. O'Connor  
Chin N. Okwuka  
Christopher O'Neill \* M\*  
Cheryl A. Pleva \*\* M\*  
Peter M. Prairie \*\*  
Antoinette Battaglinio Shibles  
Lydia Riddick Staton  
Judith Riebe Warner

**Contributor**  
Frances Zerillo Dennis  
Barbara D. DeRiu  
Giuliana D. D'Onofrio \*  
Nancy Errichetti Duda  
Maryann Makusewich Gill  
Eileen M. Graham  
Claudia Sutherland Kuchta  
Roger E. Lasky  
Mary Ann Manning  
Brenda B. Murphy  
Barbara E. O'Brien  
Margaret A. Peterson  
Alejandro A. Prieto  
Deborah Y. Rousos  
Marjorie L. Siwik-Mullen \*\*  
Catherine R. Suda  
Joanne Hissick Tenenbaum RN

## ALUMNI '90 class of

**Associate**  
Dara M. Tomeo

**Pioneer**  
Michalina Accettullo \*\*  
Elizabeth Peddle Browne  
Robert P. Cottle \*\* M\*  
Mary P. Cummins  
Evelyn M. Czryrnik \*\*

Linda A. DeManuel  
 Doris E. Fuller \*\*  
 V. J. Garthwaite III \*\* M\*  
 Michael S. Hevenstone \*\* M\*  
 Billie Bleeks Holmes \*  
 Lucy Anderson Keenan  
 Susan H. Kunkel \*\*  
 Mark J. Lambert  
 Carmelina Santoro Liuzzo \*\*  
 Kathleen Bassett Lombardo  
 Lori-Jo McEwan \*\*  
 Shirley A. Pavone  
 Christine Siano Restrepo \*  
 Carlos E. Rojas  
 Caroline Short Schumacher  
 Richard H. Schumacher  
 Nancy Oman Stevens \*  
 Lorraine A. Szamatulski \*\*  
 Bradley VanGemert  
 Jacqueline A. Wallace \*\*  
 Delores H. Whittaker \*\*  
 Geza C. Ziegler, Jr. \*

#### Contributor

Marilyn A. Adams  
 Daryl Welti Basch  
 Suzanne Brouard Beliveau \*\*  
 Lillian I. Figueroa  
 Donald J. Fiore \*\*  
 A. Douglas Fraser, Jr.  
 Mark D. Gradoia  
 Kandra P. Houston  
 Linda Gannon Knoedler \*  
 Carolyn Beal Leuze  
 Joan Antignani Mantone  
 Wendy Berkowitz Ment \*  
 Ann Gavin Pervier  
 Claire M. Swinnerton  
 Judith A. Toohey  
 Janet Weimann Wells \*  
 Masnoh W. Wilson

#### ALUMNI'91 class of

#### 1963 Club

Michael P. Leen \*\*

#### Associate

Bernadette R. Madara \*  
 Dean R. Scinto

#### Pioneer

Funda Alp  
 Bruce S. Berkeley  
 David C. Billingslea \*\*  
 John P. Bilski \*\*  
 Lisa M. Bronowicz \*  
 Susan Adams Cornett \*\*  
 Catherine M. Cottle \*\*  
 Alice Chaves Ferreira  
 Patricia Churma Fry  
 Barbara G. Garrison  
 Susan Rich Garufi  
 Thomas W. Goyette \*\*  
 Chittaranjan K. Gupta  
 Judith Miller Hubbard \*\* M\*  
 Loretta S. Jacobs

Thomas E. Kriz  
 Tracey L. Miller \*\*  
 Judith P. Quinn \*\* M\*  
 Eleanor M. Weinstein \*\*

#### Contributor

Rosalie Edwards \*  
 Paula Pecylak Hackenjos  
 Andrew S. Madison  
 Nancy K. Norton  
 Dwain E. Pils  
 Patricia Hamilton Risley  
 Anna Pollastro Sardinskas \*\*  
 Lorraine Smorada  
 Patricia F. Staley  
 Robert A. Wyskiel

#### ALUMNI'92 class of

#### President's Society

Paul F. Denhup

#### 1963 Club

Elizabeth M. Hendricks

#### Pioneer

Linda S. Atkinson \*\*  
 Theresa Babuscio  
 Catherine Swenson Blomeke \*\*  
 Michael W. Buccellato \*  
 Pintip Laovachirasuwan  
 Chanyarakskul \*\*  
 Christopher E. Conway  
 Renee Schomberg Daconto  
 Robert H. Johnson  
 Thomas J. Miserendino \*\* M\*  
 Rosemarie Emmett Palmieri  
 Ann M. Spenard  
 Mary Lou Thrush  
 Elizabeth Guilmette VanGemert  
 Eileen Kilkelly Westfahl \*\*

#### Contributor

Donald A. Beach III  
 Marlene D. Bristol  
 Susan B. Kapec \*\*  
 Candice E. Myers \*  
 C. Raymond

#### ALUMNI'93 class of

#### Associate

Renee M. Melchiona

#### Pioneer

George E. Andriso \*\*  
 Nancy M. Brown \*  
 Nancy J. Cantara  
 Paul T. DeRosa  
 Cheryl Brown Dziubina \*\* M\*  
 Janet Hutchison Genovese \*\*  
 James D. Geotsi \*\*  
 Stuart J. Goldberg  
 Nadine R. Klein \*\*  
 Raymond G. Kuruc \*

Linda M. Lavoie  
 Anne Smith Leskow  
 Paul A. Levitsky \*  
 Dana Mullady McKinney \*\* M\*  
 Luis F. Restrepo \*  
 Michelle Stowe Roche  
 Melissa Jones Smith \*  
 Michelle Palmer Suda \*  
 Pamela P. Taylor  
 Tonya Samuels Torian  
 Oleta Cronin Urda \* M\*  
 John M. Vazquez

#### Contributor

Kenneth P. Bailey, Sr.  
 Trudy Potter DeVivo  
 Georgette E. Eckert  
 Patricia E. Hauptman  
 Deborah Price Hilts  
 Robin Santarsiero Serricchio  
 Gilda Goldstein Vogel

#### ALUMNI'94 class of

#### Associate

Kathleen Bendush Fries  
 John J. Priano \*

#### Pioneer

Sandra Romero Adams \*\*  
 Daniel S. Costello  
 William A. DeFazio, Jr.  
 Mary Jo Fusaro \*\* M\*  
 Edward J. Karl \*\*  
 Kirsten Erickson Keith \*\*  
 James E. Kraemer \*\*  
 Shawn M. Landry \*\*  
 Heather Williams Lucian  
 Mary Ann Downing Matthews  
 Charlene McNamara Micklus \*\*  
 Karen L. Streeter

#### Contributor

Julius Atterberry III  
 Elizabeth M. Cahill  
 Harvey Cano \*\*  
 Sharon Torpey DeLuca  
 Jeffrey P. Hackenjos  
 Ann H. Hancock  
 David J. Maffei  
 Kaye Hudson May  
 John A. Morgan  
 John J. Petrucelli, Jr. \*\*  
 Maria Viselli Ramadanovic \*  
 Mary Louise Reigner

#### ALUMNI'95 class of

#### Associate

Thaddea B. Kuchera

#### Pioneer

James M. Bowes  
 John C. Bowman  
 Karen Hiller Ciccarino \*\*

Judith Winkler Conroy  
 Lorraine Farrell \*\*  
 Alison Palmer Gaston M\*  
 Andrew G. Keith \*\*  
 Christine Lariccia Koorse \*\*  
 David G. Kopas \*\*  
 David J. Leskow  
 Gina Curtin Liebhauser \*  
 Alesha Matthews Lynch  
 Margaret J. Lynch  
 Jennifer Madonia-Barr \*  
 Karen P. Maloney \*\*  
 Henry J. Olszewski III  
 Scott R. Palmer \* M\*  
 Mark S. Riccio \*\*  
 Brian R. Sabia \*  
 James A. Sandor \*\*  
 Sarah E. Solinsky \*\*  
 Ira G. Turner  
 Warren C. Wilczewski

#### Contributor

Audrey Gabler Beauvais  
 John B. Cervone III \*\*  
 Linda Polletta Criscio \*  
 Nancy Forte Dugay  
 Eileen Weiderman Jesson  
 Laurie A. Mellen  
 Carol L. Piscitelli  
 Mark S. Roman  
 Thomas S. Skrobacz \*\*  
 Marion P. Warne  
 Renate Pudimat Wilmot \*\*  
 Jon K. Zmistowski

#### ALUMNI'96 class of

#### Associate

Joan Oehler Donoghue \*\*  
 Lisa Sacco Ferrara  
 Peter J. Quinn

#### Pioneer

Karen Maniscalco Barthel  
 Victoria F. Boccuzzi  
 William M. Boyce M\*  
 Katie R. Bryant  
 Donna W. Edwards  
 Mark Fernand \*\*  
 Sara S. Flokos  
 Michael S. Fortuna  
 Deborah L. Grisgraber  
 Michael L. Harris \*\* M\*  
 John V. Harvey, Jr. \*  
 Linda Beluk Kirby  
 Walter S. Kustra, Jr.  
 Brian F. Maloney  
 Patricia Knapp Massey  
 Kevin M. McKegey \*  
 Tracey McKillop  
 Candace E. Meader \*\*  
 Jennifer C. Movizzo \*  
 Natalino J. Recine  
 Henry Rondon \*  
 Stacie Schmitt Stueber  
 Michael R. Wallace \* M\*





**Contributor**

Marion Casimiro Brown \*  
Elizabeth M. Fitzgerald  
John J. Florio \*  
Barbara Huber Glynn  
Carrie Sadowski Hart  
Adriana Ohegyi  
Danielle Quarrels  
Joan B. Smith  
Lorrie Thanas \*

**ALUMNI '97**  
Class of

**1963 Club**

David S. Galligan GOLD

**Associate**

Annette Bosley GOLD

**Pioneer**

Jessica Smith Bowman  
Sherri T. Burdette  
Kimberly Walsh Cassette  
Gwen Allen Cook \*\*  
Sharon Daniel \*  
Mario Donini, Jr. GOLD  
Jennifer Brower Drew  
Hildreth M. Dunn  
Jeannine Daluz Gibson  
Frank Hughes III \*\*  
Clare Cardo McKegney \* GOLD  
Aldo L. Orrico GOLD  
Christine M. Petrone \*\* GOLD  
Ralph R. Sanna GOLD  
Jennifer A. Stark GOLD  
Maryann P. Travitz \*\*  
Michael J. Trotta Jr. GOLD  
Vincent T. Yesenosky  
Mary Lewis Zasada  
Joanne S. Ziegler \*\* M\* GOLD

**Contributor**

Scott G. Cameron  
Valencia Reed Chicoine  
Jennifer Bertini Cuomo  
Laura Baldino Durante  
John H. Hart, Jr.  
Douglas Hempstead  
Ashley Clow Joiner  
Kristen Lalla \*  
Monica Flannery Leggett \*\*  
Matthew F. Light  
Jody J. Rossi  
Kenneth T. Segers  
Michael A. Sgoutas  
Patricia A. Shatney  
Brian D. Tedeschi  
Amy Voytek Toronto

**ALUMNI '98**  
Class of

**1963 Club**

Regina Ormsby McGrath GOLD  
Laura A. Underkofler \*\* M\* GOLD

**Associate**

Dana Scinto Colangelo GOLD  
Denis M. Reo GOLD  
Rosemary Roselli Reo \*\* GOLD

**Pioneer**

Robert A. DelMonaco Jr. GOLD  
Nancy J. Dineen  
Linda Doyle-Cassidy \*  
Matthew W. Fortney \*  
Valerie Hau Fortney \*  
Bonnie M. Glovaski \* GOLD  
Carla N. A. Gray \*\* GOLD  
Deborah Cesero McGuigan GOLD  
Colleen McGrath Rondon \*  
Patricia Marella Sampieri \*\*  
Nancy Santella Scimeca \*  
James A. Thomson GOLD

**Contributor**

Christian J. Ayala  
Myra Rossignol Babina  
Karen Bogdan Campbell  
Courtney Lamb Hilliard  
Thomas C. Jachimczyk  
Dawn Spring Juricic \*\*  
Patricia Keane Kimmerling  
Georganne Rossi  
Caren Jablonski Silhavey \*\*  
Brian A. Young \*

**ALUMNI '99**  
class of

**1963 Club**

Kuthair Habboush GOLD  
Eric J. LaBonte GOLD

**Associate**

Jennifer M. Bay GOLD  
Kaitlyn M. Flavin GOLD  
Alan Lao GOLD  
Michael P. LePage GOLD  
Christine Vigliotti \* GOLD

**Pioneer**

Sarah Molloy Cafarelli  
Richard B. Clyborne \*  
Kristin Landry Copeland GOLD  
Scott W. Copeland GOLD  
Mary Ann Dombrowski \* GOLD  
Anne Fuller Fenn GOLD  
Frances Deleo Gargano \*  
Audra McMahon Hakes  
James T. McCarrick GOLD  
Brian D. McGowan  
Bernardo Medina GOLD  
Laureen A. Pekar GOLD  
Owen P. Reilly GOLD  
Diana M. Saccente  
Lucia Valente Thorne \*\* M\*  
Kathryn E. Vigue GOLD  
Lynnae Spencer Webster \*\*

**Contributor**

Norma B. Bahlmann-Young \*\*  
John K. Campolettano

Sara Ignudo Campolettano  
Michael R. Deangelis  
Charles K. Early \*  
Jill Ventrella Ely  
Margaret Pasacreta Gleason \*  
Donna B. Greenfield  
Colleen Martin Gresh  
Linda Johansen  
Betty J. Liberty  
Amanda A. Lambert \*  
James P. Milne  
Steven M. Shults  
Linda B. Wenger  
Don Westergren

**ALUMNI '00**  
class of

**President's Society**

Kenneth D. Coons GOLD

**1963 Club**

Michael R. Bird GOLD  
Alexis Sparks Haakonsen \*\* GOLD  
Wayne T. Ritchie, Jr. GOLD

**Associate**

Terrence G. McGee \* GOLD

**Pioneer**

Rosemary Costello Bedosky GOLD  
Paola Bellabarba-Hughes \*\*  
Sheila A. Bogan  
Donna L. Brooks GOLD  
Jennifer A. Evan \*\*  
Theresa Forget \*  
Dennis J. Fuzie, Jr. \*\* GOLD  
John C. Johnson III  
Victoria L. Labenski GOLD  
Meredith M. Lobb  
Thomas J. Mariano GOLD  
Ronald Masone, Jr. \* GOLD  
Patricia Moffatt McCarrick GOLD  
Sarah A. Morrill  
Vincent E. Santilli  
Michael Smoly  
Sheila Sullivan Staples \*\*  
Catherine Demott Steel  
Anna M. Tamborino \*\* M\*  
Sheila J. Toner \*\* GOLD  
Kathleen T. Toole  
Lydia E. Wallace \*  
Margaret D. Whitney \*  
Raymond A. Wilonski  
James G. Woods \*\* GOLD

**Contributor**

Kathleen MacKnight Barta  
Kathleen P. Carius  
Krista A. Ercoli  
Brian S. Jambo  
Kevin J. Joyce  
Lynn S. Nestler  
Lisa A. Stephens  
John D. Stusalitus \*\*  
Kelly Kussner Wulinsky

**ALUMNI '01**  
class of

**President's Society**

Conrado K. Cheng \*\* GOLD

**Pioneer**

Heather Coonradt Cabana  
Paul L. Connors \*\*  
Ann P. Corkery GOLD  
Luisa M. Cumbo \*\*  
Nicholas R. Dmytrow GOLD  
Joanna P. Doweay \*\* GOLD  
William C. Fleming, Jr.  
Frank N. Giannini GOLD  
John M. Grayeski \*\*  
Alice M. Hutchinson \*  
Carol Ahrens Just  
Seth T. Kaplan GOLD  
Meghan E. Kavanagh  
Allison Maddaloni GOLD  
Ryan M. Peters GOLD  
Kim Sperry Skerencak GOLD  
Mark E. Smith \*  
Jill Spring-Hedman \*\* M\*  
Thomas M. Wuestkamp GOLD

**Contributor**

Elizabeth Vizzo Babollah \*\*  
Charles L. Bennedum  
Tom Bourguillon  
Edward M. Brennan \*  
Tracie A. Cavanaugh  
Joseph G. Devito  
Stephen P. Dore  
Justin J. Fern \*  
Lisa C. Jordan  
Julie-Anne S. Kovalcski  
Larry E. Mallone, Jr.  
John C. Monoski  
Cheryl P. Morgan  
Nadine Leon Paul  
Timothy S. Payne  
Cristina A. Pereira  
Ann Nicolía Proffitt  
Janna B. Short  
Denise I. Stephanos  
Dwayne R. Vaudrey  
Myra C. Venezia

**ALUMNI '02**  
class of

**President's Society**

Beth A. Morrissey GOLD

**Associate**

Janet C. Betts \*\* GOLD

**Pioneer**

Michael G. Arapian  
Angel L. Arcelay \*  
Nancy D. Boudreau \* GOLD  
Yvette N. Brownridge GOLD  
Beatriz Cordova-Staber \*\*  
Lucy Patterson Cox \*\* GOLD  
Kimberly S. Derleth \* GOLD

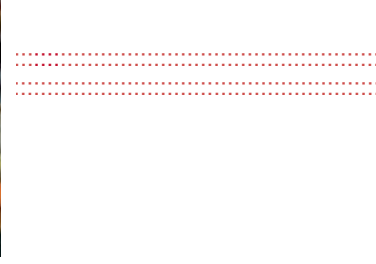

Mary Daly Goodman \*\* GOLD  
 Elizabeth Venditto Hosmer  
 Meghan A. Hurley \* GOLD  
 Terence J. Hutmacher  
 Michael N. Luberti  
 Dani Parker McLeod GOLD  
 Terrence P. McNicholas \* GOLD  
 Jeanie M. Melfi-Smith \*  
 Kathryn C. Sammon GOLD  
 Patricia Dacey Woods \*\* GOLD

**Contributor**

Amanda M. Adams  
 Daniela Catanese  
 Rey C. Cortes  
 Gertrude Lamp Fox \*\*  
 Serge Joseph  
 Stefania Gebuza Kowal  
 Hung T. Le \*  
 Xiaohua Li  
 Allen J. Machielson  
 Theresa Grace Martin  
 Karen M. Mulvihill  
 Lisa K. Pecunia  
 Monica Kershner Peterson  
 Victor M. Postemski \*\*  
 Pamela A. Shepperd  
 Bryan E. Wilbur

**ALUMNI '03**  
 CLASS OF

**1963 Club**

Erik B. Haakonsen \*\* GOLD  
 Adrian J. Little GOLD  
 Michael A. Tarczali, Jr. GOLD

**Associate**

Erin K. Caveney GOLD  
 Brian DiStasio \* GOLD  
 Linda J. Emery \*\* GOLD

**Pioneer**

Laura Athans  
 Peter G. Athans  
 Maurice Bailey GOLD  
 Beverly Piper Boehmke \*\*  
 Isabelle Amaral Brethenoux  
 Karen H. Burrows  
 Pamela Vuijst Carloni \* GOLD  
 Chaiyot Chanyarakskul \*\*  
 Deborah E. Cox  
 Stephen F. Donahue  
 Ashley M. Durmer  
 Tara E. Gizzi  
 Christopher A. Hughes  
 Frank E. Lecardo III  
 Mary K. McAndrews GOLD  
 Melissa A. Mezzina \*  
 Lee Nastu  
 Mary Jane Paris GOLD  
 Scott M. Pennell  
 Andrea A. Perillo \* GOLD  
 Yvonne Hayford Petrasovits GOLD  
 Timothy E. Redican GOLD  
 Jeffrey Russo  
 Brooke K. Rutnik  
 Stephen A. Scarpati, Sr.

Thomas E. Sperger, Jr.  
 Keisha T. Sutton GOLD  
 Danielle A. Tumbarello GOLD  
 Gary A. Turco, Jr. \* GOLD

**Contributor**

Stacy-Ann A. Bennett  
 Lauren M. Donegan  
 James S. Edwards \*  
 Elaine K. Fitzmaurice  
 Jason K. Gamsby  
 Kelly Betts Jambo  
 Craig A. Joly  
 Christina Warnagiris Machielson  
 Keri A. Nastri \*  
 Judith A. Neary  
 Ronald J. Pierpaoli  
 Marlene L. Schmedlin \*\*

**ALUMNI '04**  
 CLASS OF

**1963 Club**

Mary D. Campbell \* GOLD  
 Adam R. Jackson GOLD  
 Christine A. Kanuch \* GOLD  
 Jamie P. Romeo \*\* GOLD

**Associate**

Matilde Grambone Cioffi \*\* GOLD  
 Chris J. Louis GOLD

**Pioneer**

Jennifer Acuti  
 Rachel L. Andreas  
 Jennifer Arapian  
 Shannon L. Bailey  
 Jennifer R. Brown  
 Matthew G. DeRosa \* GOLD  
 Anna M. DeSantis \*  
 Susan K. Durrell GOLD  
 Joseph F. Fontana  
 Karlene A. Hylton \*  
 Maureen K. Kane  
 Jeffrey L. Kinslow GOLD  
 Leslie V. Konsig  
 Joseph R. Lamendola  
 Joseph M. Mastronardi GOLD  
 William J. McCarthy  
 Brendan P. McCormack GOLD  
 Erik J. Olsen  
 Tammy L. Papa  
 Jeffrey A. Salerno  
 Jeffrey A. Saunders GOLD  
 Heather M. Schroder, Esq. GOLD  
 Daniel J. Staples \*\*  
 Nicolas J. Timpone \* GOLD

**Contributor**

Nicole M. Andreazza  
 Jeffrey D. Bowers \*  
 Sean T. Campbell  
 Judith C. Catanese \*  
 Kerri A. Curran  
 Katherine S. Dervan  
 Ellen K. Hardy  
 Rebecca A. Jadach  
 Suzanna M. Perrett \*

**ALUMNI '05**  
 CLASS OF

**Associate**

Rui D. Rainho GOLD

**Pioneer**

Amanda E. Bettis  
 Maureen E. Collins GOLD  
 Elizabeth A. Coyne  
 Maria Crapanzano-Cherniske  
 Tiffanie D. Cross-Monzo GOLD  
 Dawn M. Doucette-Kaplan GOLD  
 Liying Du  
 Christopher A. Dunn  
 Teresa A. Errico  
 L. R. Fiorello  
 Daniel S. Geiger GOLD  
 Alison E. Gilday  
 Lauren T. Kwolek GOLD  
 Kevin W. LaPointe  
 Garrett R. Larson GOLD  
 Thomas Latronica GOLD  
 Magdalen M. Miello  
 Kara A. Mirabella  
 Eric M. Mittelstadt  
 Joann M. Montesarchio  
 Carl P. Nykaza \*\*  
 Kevin F. O'Sullivan  
 Melissa A. Perry  
 Victoria Pezzulo  
 Danielle K. Seide  
 Jillian D. Vozzella

**Contributor**

Marie R. Aiello  
 Thomas S. Caracciolo  
 Christine M. Carlucci  
 Leslie A. D'Addio  
 Andrea Semanchik Iacomacci  
 Katelyn A. Kittredge  
 Madeline Martinez  
 Timothy McCranor \*  
 Raymond E. Mencio  
 Marylou Santucci Roof  
 Brian M. Rupar

**ALUMNI '06**  
 CLASS OF

**Associate**

Christina L. Demott GOLD  
 Kevin J. Teague GOLD

**Pioneer**

Christopher A. Aldrich  
 Candice J. Celebre GOLD  
 Matthew L. Costa GOLD  
 Derek Dreyer GOLD  
 DanaLynn Jusino GOLD  
 Jennifer M. Place GOLD  
 Paige R. Randall  
 Xavier F. Sanchez  
 Elisabeth L. Vonbrecht

**Contributor**

Peter G. George  
 Patricia D'Aleo Sorgenti

**PARENTS**

**President's Society**

Mr. and Mrs. Louis Arnone, Jr.  
 Mr. and Mrs. James A. Brady  
 Mr. and Mrs. Peter A. Ferraro \*  
 Mr. and Mrs. Thomas L. Giannetti \*\*  
 Mr. and Mrs. Frank Jarman  
 Mr. and Mrs. William J. Kittredge  
 Mr. and Mrs. William G. Parrett \*  
 Mr. and Mrs. Bernard L. Shaw \*\*  
 Mr. and Mrs. Robert R. Sheldon  
 Mrs. Nancy A. Sulentic  
 Mr. and Mrs. Michael A. Tyll \*  
 Mr. Charles J. Valenti

**1963 Club**

Mr. and Mrs. Peter Cahill  
 Mr. and Mrs. Raymond F. Cherenzia  
 Mr. and Mrs. James M. Covert  
 Mr. and Mrs. George F. Fritz \*  
 Mr. and Mrs. Dennis Gedon  
 Mr. and Mrs. Hans J. Hanson  
 Mr. and Mrs. John Hauser  
 Mr. and Mrs. Ronald Jackson \*\*  
 Mr. and Mrs. Robert T. Kandybowicz  
 Mr. and Mrs. Stephen T. Long  
 Mr. and Mrs. Robert Occhiuzzi \*  
 Mrs. Carole Pagliuco \*\*  
 Mr. and Mrs. Leonard F. Pillo, Jr. \*  
 Mr. and Mrs. Anthony R. Riggio  
 Mr. and Mrs. Gustavo Rodriguez  
 Mr. David Sampson  
 Mr. and Mrs. Anthony K. Scierka  
 Mr. and Mrs. Michael R. Stockwell  
 Mr. and Mrs. Thomas Sulentic  
 Mr. and Mrs. James D. Wilcox  
 Mr. and Mrs. Lawrence Zaccherio

**Associate**

Mr. and Mrs. Christopher M. Bedry  
 Mr. and Mrs. Francesco Bilotta  
 Mr. and Mrs. Gerard H. Burbige  
 Mr. and Mrs. Laurence P. Ciccone  
 Mr. Michael F. Crowley  
 Mr. and Mrs. Jeffrey T. Dierking  
 Mr. and Mrs. Nicholas T. Dileo  
 Mr. and Mrs. Alex Dorato \*\*  
 Mr. and Mrs. Joseph P. Duffy III  
 Mr. and Mrs. Mark J. Finkelstein  
 Mr. and Mrs. George M. Garrett, Jr.  
 Mr. and Mrs. Ian F. Harris \*  
 Mr. and Mrs. Brian Harvey  
 Mr. Brian Haynes  
 Mr. and Mrs. Dain R. Huber  
 Mr. and Mrs. Thomas M. Jackson \*  
 Mr. and Mrs. Robert B. Kasinow  
 Mr. and Mrs. Duffy Keer  
 Mr. and Mrs. Joseph J. Keller  
 Mr. and Mrs. William LaHaye  
 Mr. and Mrs. Angelo Leone  
 Mr. and Mrs. Michael Malena \*  
 Mr. and Mrs. Thomas P. Maleri \*\*  
 Mr. and Mrs. John M. Malone  
 Mr. and Mrs. Daniel L. Martin  
 Mr. William J. McDermott  
 Mr. and Mrs. Andrew F. McDonnell \*  
 Mr. and Mrs. James McDonough  
 Mr. and Mrs. Stephen P. Mezzanotte  
 Mr. and Mrs. John Morgan  
 Mr. and Mrs. Nicholas Orlando



Mr. and Mrs. John R. Penney  
 Mrs. Barbara M. Plunkett  
 Mr. and Mrs. Ronald Pustelniak  
 Mr. David Roberts and  
   Dr. Rosanne Sundstrom  
 Mr. and Mrs. Steven A. Sanders  
 Mr. and Mrs. Gregg R. Schnell \*  
 Mr. and Mrs. John Scirocco, Jr.  
 Mr. and Mrs. Alan A. Spadafora  
 Mr. and Mrs. Scott G. Steeves  
 Mr. and Mrs. Robert S. Stockton \*  
 Mr. and Mrs. Gabriel C. Tagher  
 Mr. and Mrs. Richard F. Tomczykowski, '05  
 Mr. and Mrs. Anthony Vele  
 Mr. and Mrs. Giovanni Vicchio  
 Mr. and Mrs. Cris Wagner

**Pioneer**

Mr. and Mrs. Rodger J. Addil \*\*  
 Mr. and Mrs. Robert G. Allen, Jr. \*  
 Mr. and Mrs. John Amalfe  
 Mr. and Mrs. James R. Appleby  
 Mr. and Mrs. Stephen G. Arapian  
 Ms. Patricia J. Auger  
 Mr. and Mrs. Robert Austin  
 Mr. and Mrs. Kurt A. Bacci  
 Ms. Bibianne Baptiste  
 Mr. and Mrs. James Barbera  
 Mrs. Shirley Barra \*  
 Mr. and Mrs. Michael Barrett  
 Mr. and Mrs. Robert J. Basile  
 Mr. and Mrs. John C. Basque  
 Mr. and Mrs. Raymond Basso  
 Mr. and Mrs. Peter S. Baumann  
 Mr. and Mrs. Victor Bellavia  
 Mr. and Mrs. Jeffrey N. Berman  
 Mr. and Mrs. Christopher Betz  
 Dr. Michael R. Bibbo  
 Mr. and Mrs. Bruno Blanchard  
 Mr. and Mrs. Michael J. Boccio  
 Mr. and Mrs. Armand A. Boisvert, Jr.  
 Mr. and Mrs. Bryce Boothby, Jr.  
 Mr. and Mrs. William G. Boulay  
 Mr. and Mrs. Gene C. Bowers  
 Mr. and Mrs. Robert F. Brennan  
 Mr. and Mrs. Daniel F. Brimley  
 Mr. and Mrs. Joseph K. Brooks  
 Mr. and Mrs. Garry W. Brower  
 Mr. and Ms. Jeffrey S. Brown  
 Mr. and Mrs. Gary Brudner  
 Ms. Diane M. Brundage  
 Mr. Robert A. Brunelli  
 Mr. and Mrs. Joseph T. Buco  
 Mr. and Mrs. Paul R. Buczak  
 Mr. and Mrs. Robert L. Buesser \*  
 Mr. and Mrs. Stephen Bulvanoski  
 Ms. Deborah Buonanno  
 Mr. and Mrs. Eugene W. Buonanno  
 Mr. and Mrs. Emerson C. Burkholder  
 Mr. and Mrs. S. J. Busam  
 Mr. Michael Cain  
 Ms. Ellen M. Camillieri  
 Mrs. Noreen M. Campanella  
 Mrs. and Mr. Bonnie Campbell  
 Mr. and Mrs. Rocco Capoccia  
 Mr. and Mrs. John A. Capotorto, Sr.  
 Mr. and Mrs. Thomas Carney  
 Mr. and Mrs. Joseph E. Carpenter  
 Mr. and Mrs. Michael J. Carson \*  
 Mr. and Mrs. Charles Cascino \*  
 Mr. and Mrs. Antonio Castelli

Mr. and Mrs. Frank Cavagnaro  
 Mr. and Mrs. Stephen L. Cavallo \*  
 Mr. and Mrs. Robert Celebre  
 Mr. and Mrs. George Chase III  
 Mr. and Mrs. John J. Coffey, Jr.  
 Mr. Howard Cohen  
 Mr. and Mrs. Peter S. Colaianni, Sr.  
 Mr. and Mrs. Gastone C. Colantonio  
 Mr. and Mrs. George W. Connell III  
 Mr. and Mrs. Kevin W. Connington  
 Mr. and Mrs. Gary D. Cook  
 Mr. and Mrs. Denis Cooper  
 Mr. and Mrs. Edward Cordova  
 Mr. and Mrs. Louis Costa  
 Mr. and Mrs. Mark R. Cotreau  
 Mrs. Theresa A. Cove  
 Mr. and Mrs. John Coville  
 Mr. and Mrs. Mark Crevier  
 Mr. and Mrs. Craig Cummings  
 Mrs. Kathleen M. Curry  
 Mr. and Mrs. James W. Curtis  
 Mr. and Mrs. Mirosław Dabrowski  
 Mr. David F. Daigneault  
 Mrs. Lucia Damelio  
 Mr. and Mrs. Hans Dannegger  
 Mr. and Mrs. John J. DeDominici  
 Mr. and Mrs. Robert A. Del Monaco, Sr.  
 Mr. and Mrs. Gaetano DeNicola \*  
 Mr. and Mrs. Norman J. Deshaies, Jr.  
 Mr. and Mrs. Thomas Devane, Jr.  
 Mr. and Mrs. James Dick  
 Mr. and Mrs. Edward DiGiovanni  
 Ms. Marie Dinardi  
 Mr. and Mrs. Robert Doherty  
 Mr. and Mrs. Richard J. Doino  
 Mr. and Mrs. Joseph Donohue  
 Mr. and Mrs. Stephen D. Dragin  
 Mr. and Mrs. Gerard J. Dreyer \*  
 Mr. and Mrs. Michael F. Driscoll  
 Mr. and Mrs. Harold Drowne  
 Mr. and Mrs. James Dulude  
 Mr. Joseph H. Enos, Jr. \*  
 Mr. Daniel Esposito, Jr.  
 Mr. and Mrs. Thomas Falanga  
 Mr. and Mrs. Darvin Farhadi  
 Mr. and Ms. John Farrell  
 Ms. Joanne H. Feda  
 Mr. and Ms. Philip Fennell  
 Mr. and Mrs. Anthony P. Fisher, Jr.  
 Mr. Michael J. Fitzgerald  
 Mr. and Mrs. Luis A. Flores  
 Mr. and Mrs. Jack Fogarty  
 Mr. and Mrs. James J. Fogerite  
 Mr. and Mrs. Michael Fonos  
 Mr. and Mrs. Joseph C. Fontana  
 Mr. and Mrs. Bert Ford \*  
 Mr. and Mrs. Jeffrey Foster  
 Mr. and Mrs. Noel M. Foster  
 Mr. and Mrs. Zachary G. Franzese \*  
 Mr. and Mrs. Michael J. Frechette  
 Mr. and Mrs. Michael L. Frey  
 Mr. and Mrs. Gary E. Fritschi  
 Mr. and Mrs. Anthony Gagliardi  
 Mr. and Mrs. Steven L. Gagliardi  
 Mrs. Monica Gallogly  
 Mr. and Mrs. Thomas R. Galvin, Jr.  
 Mr. and Mrs. Robert E. Gannon  
 Mr. and Mrs. Steven A. Gates  
 Mr. and Mrs. William J. Geddish, Sr.  
 Mrs. and Mr. Helena M. Gentzow  
 Mr. and Mrs. Anthony Germinario

Mr. and Mrs. Augustine Giarratano  
 Mr. Elliott Gillman  
 Mr. and Mrs. Stephen J. Giuntini  
 Mr. and Mrs. Joseph Golia  
 Mr. and Mrs. Anton Gomilsek  
 Mr. and Mrs. Matthew J. Gordon  
 Mr. and Mrs. George T. Grammas  
 Mr. Arthur N. Gravenhorst  
 Mr. and Mrs. Richard F. Greening  
 Mr. and Mrs. Zoran Grgas  
 Mr. and Mrs. Charles V. Gruber  
 Mr. and Mrs. Robert Guarascio  
 Mr. and Mrs. Michael Guidiciopietro \*  
 Mr. and Mrs. George Haar  
 Mr. and Mrs. Edward Hanley  
 Mr. and Mrs. Daniel J. Happer  
 Mrs. Susan B. Harris \*  
 Mr. Robert Hartman  
 Mr. and Mrs. Edward Henselder  
 Mr. and Mrs. Arthur R. Herrmann \*  
 Mr. and Mrs. Martin J. Herthum  
 Lt. Col. and Mrs. Timothy C. Heyes \*  
 Mr. and Mrs. Kenneth Hickey  
 Mr. and Mrs. James S. Hickman  
 Mr. and Mrs. Michael M. Hohn  
 Mr. Darryl Horelik  
 Ms. Randi Horelik  
 Mr. and Mrs. Robert F. Huber \*  
 Mr. and Mrs. Kenneth Hubert  
 Mr. and Mrs. Philip Hyatt  
 Mr. and Mrs. Les Kaleta  
 Ms. Cathy Kalinski  
 Mr. and Mrs. Don P. Kaloynidis \*  
 Mr. and Mrs. Edward P. Kane  
 Mrs. Dyan Kaplan  
 Col. and Mrs. John A. Kardos  
 Mr. and Mrs. John Karwoski  
 Mr. Richard P. Katz  
 Mr. and Mrs. Michael P. Keefe \*  
 Mr. Walter P. Kelly  
 Mr. and Mrs. Kent G. Kirch  
 Mr. and Mrs. Gary M. Kittredge  
 Mr. and Mrs. Karl H. Klein, Sr.  
 Mr. and Mrs. John Koenig, Jr.  
 Mr. and Mrs. John Kulasewski  
 Mr. and Mrs. George J. Lamar  
 Mr. and Mrs. Don Lanciotti  
 Mr. Barrie A. Lapp  
 Mr. and Mrs. Angelo LaRosa  
 Mr. Lawrence M. Larsen Jr.  
 Mr. and Mrs. Anthony LaScala  
 Mr. and Mrs. John H. Lauer  
 Mr. and Mrs. Kevin M. Lauretti  
 Mr. and Mrs. Joseph C. Lavecchia  
 Mr. and Mrs. James P. Lawn \*\*  
 Mr. and Mrs. Fernand K. Lecomte \*  
 Mr. and Mrs. James Leisner  
 Mr. and Mrs. Normand J. Lemenager \*  
 Mr. and Mrs. Edward Less \*  
 Mrs. Patricia B. Ljungquist  
 Mr. and Mrs. Thomas J. Longhway \*  
 Mr. and Mrs. James F. Lopes, Jr.  
 Mr. and Mrs. John Lyons  
 Dr. and Mrs. Richard Mackessy  
 Mr. and Mrs. Robert J. Maguire  
 Mr. and Mrs. Jerry Maiella  
 Mr. and Mrs. Allan J. Maloney  
 Mr. and Mrs. Charles Mannino  
 Mr. and Mrs. Thomas Marano  
 Mr. and Mrs. Vincent J. Margiotta \*  
 Mr. and Mrs. Mark Marinko

Mr. and Mrs. Anthony P. Marino  
 Mrs. Lori Marvin  
 Mr. and Mrs. Craig Matturro  
 Mr. and Mrs. Robert Matz, Jr.  
 Mr. and Mrs. Joseph A. Mauro  
 Mr. and Mrs. James R. Mazzeo  
 Mr. and Mrs. Paul McAteer  
 Mr. and Mrs. Andrew McCaffrey  
 Mr. and Mrs. Brian McCarthy  
 Mr. and Mrs. Robert J. McCormack  
 Mr. and Mrs. Frank M. McCormac  
 Mr. and Mrs. Fred P. McIntyre  
 Mr. and Mrs. Robert D. McKee, Sr.  
 Mr. and Mrs. Thomas J. McKillop  
 Mr. and Mrs. Timothy Melanson  
 Mr. Kader Merabet  
 Mr. and Mrs. Anthony Merendino \*  
 Mr. and Mrs. Edward R. Miller  
 Mr. and Mrs. George R. Miller  
 Mr. and Mrs. James Molloy  
 Mrs. Denise J. Monteith  
 Mr. and Mrs. Richard J. Montesarchio \*  
 Mr. and Mrs. Vincent J. Monti  
 Mr. and Mrs. Mark C. Moran  
 Mr. and Mrs. Archibald E. Morash  
 Mr. and Mrs. John F. Mordecai  
 Mr. and Mrs. John Moreno \*\*  
 Mr. and Mrs. James J. Morgan III  
 Mr. and Mrs. Robert M. Morse  
 Ms. Clara J. Morson \* M\*  
 Mr. Anthony Mortali  
 Mr. and Mrs. Michael Mucci \*  
 Mr. and Mrs. Peter F. Mulheran  
 Mr. and Mrs. William Munden  
 Mr. and Mrs. Patrick J. Murphy  
 Mr. and Mrs. James T. Nasso  
 Mr. and Mrs. Ronald L. Nemcek \*  
 Mr. and Mrs. Jaime Nunez  
 Mr. and Mrs. Stephen O'Brien  
 Mr. and Mrs. James F. O'Connell  
 Mrs. Kim W. Owens  
 Mr. and Mrs. Richard G. Pape \*  
 Mr. and Mrs. Steven Paradis \*  
 Mr. and Mrs. Lance M. Parry  
 Mr. and Mrs. Dominic Passalacqua  
 Mr. and Mrs. Michael A. Payne  
 Mr. and Mrs. Philip Pearlman  
 Mrs. Joanne Pellegrino  
 Mr. and Mrs. John D. Pellegrino  
 Mr. and Mrs. Bruce H. Perlee  
 Mrs. Vicki L. Persichilli  
 Mr. and Mrs. Stephen Piccolo, Jr. \*  
 Mr. and Mrs. Thomas Pickens, Jr.  
 Mr. and Mrs. Carmen W. Picknally, Jr.  
 Mr. and Mrs. George Pivak  
 Ms. Ann M. Pompelio  
 Mr. and Mrs. Gary Price \*  
 Mr. and Mrs. Frank J. Principio  
 Ms. Ann M. Pryor  
 Ms. Joanne M. Quarnstrom  
 Mr. and Mrs. Donald J. Quinn \*  
 Mr. and Mrs. Thomas Rabinko  
 Mr. and Mrs. William Rapp  
 Mr. and Mrs. Frank L. Reo  
 Mr. and Mrs. Anthony Resca  
 Mr. and Mrs. David Reusche  
 Ms. Lillian D. Riddick  
 Mr. and Mrs. Randall L. Rideout  
 Mr. and Mrs. Joseph L. Riley  
 Mr. and Mrs. Thomas Rillo  
 Mr. and Mrs. Charles T. Robbins





Mrs. Balkis Robinson  
 Mr. and Ms. Thomas A. Robinson  
 Mr. and Mrs. Michael J. Rocci  
 Mr. and Mrs. Vladimir V. Rodgers, Jr.  
 Ms. Melissa Rogan  
 Mr. Robert F. Rosa  
 Mr. and Mrs. Charles V. Rosaschi  
 Mr. and Mrs. Robert Rosata  
 Mr. and Mrs. Thomas C. Rovelli  
 Mr. and Mrs. Charles F. Rowe III  
 Mr. and Mrs. Robert J. Roy, Sr.  
 Mr. and Mrs. Donald J. Rudden  
 Mr. and Mrs. Edward H. Rusch  
 Mr. Donna M. Russo  
 Mr. and Mrs. Matthew J. Ruvo  
 Mr. and Mrs. Pierce J. Ryan  
 Mr. and Mrs. Vincent Sacco  
 Mr. and Mrs. Arthur J. Saladino  
 Mr. and Mrs. Anthony Salvatore  
 Mr. and Mrs. Thomas W. Sammon  
 Mr. and Mrs. Andrew J. Santos, Jr.  
 Mr. and Mrs. Anthony Scaccia  
 Mr. and Mrs. Carl J. Schaeztle  
 Mr. and Mrs. Ralph Scopo  
 Mr. and Mrs. Joseph A. Scutaro  
 Mr. and Mrs. Robert Shukri  
 Mr. and Mrs. Michael Sielaff  
 Mr. and Mrs. Robert F. Sieracki  
 Mr. and Mrs. Thomas W. Slavin  
 Mr. and Mrs. Gerry P. Slinger  
 Mr. and Mrs. David E. Smith  
 Mr. and Mrs. Kevin Smith \*\*  
 Mr. and Mrs. Timothy A. Smith  
 Mr. and Mrs. Brian Snow  
 Mr. and Mrs. Joseph Soave  
 Mr. and Mrs. John Sozio  
 Mr. and Mrs. Robert V. Spaterella \*  
 Mr. and Mrs. John P. Spilka  
 Mr. and Mrs. William Stagg \*  
 Mr. and Mrs. John H. Stather  
 Mr. and Mrs. William J. Stephens M\*  
 Mr. and Mrs. William Storch \*\*  
 Mr. and Mrs. Larry Styles  
 Mr. and Mrs. Garrett E. Supple  
 Mr. Kevin Surdi  
 Mr. and Mrs. Phillip Swink  
 Mr. and Mrs. Lawrence M. Szmalc \*  
 Mr. and Mrs. Lenny Telvi  
 Mr. Robert C. Tencza  
 Mr. and Mrs. Antonio Tessitore  
 Mr. and Mrs. Robert F. Thomas  
 Mr. and Mrs. James Tierney  
 Mr. and Mrs. Craig Timek \*  
 Mr. and Mrs. Gregory P. Trimboli  
 Mr. and Mrs. Donald Turbide  
 Mr. and Mrs. David Twiss  
 Mr. and Mrs. James T. Uzenski  
 Mrs. Linda Uzenski \*  
 Mrs. Doreen Vaccarino-D'Ambr  
 Mr. and Mrs. Nicholas C. Vaccaro  
 Mr. and Mrs. John C. Varrone  
 Mr. and Mrs. Anthony Vecchiollo  
 Mr. and Mrs. Gerald G. Vernice  
 Mr. and Mrs. David D. Vetrane  
 Mr. and Mrs. Brismond Victor  
 Mr. and Mrs. Mark Vitale  
 Mr. Philip E. Von Suck \*  
 Mr. and Mrs. James Wallace  
 Mrs. Mary C. Walsh  
 Mr. Michael Walsh  
 Mr. and Mrs. James E. Walter

Mr. and Mrs. David P. Walton  
 Mr. and Mrs. Kent H. Waring  
 Mr. and Mrs. Anthony O. White, Sr.  
 Mr. and Mrs. Robert Winard  
 Mr. and Mrs. Terry J. Wolf  
 Ms. Tracey A. Wolpert  
 Mr. and Mrs. William E. Wrinkle  
 Mr. and Mrs. Frank J. Yakubec  
 Ms. Joan York  
 Mr. and Mrs. Walter M. Zuraw

### Contributor

Mr. and Mrs. Richard E. Boroski  
 Mr. and Mrs. Magdi E. Chacra  
 Mr. and Mrs. James Conca  
 Mr. and Mrs. Richard Fitzmaurice  
 Mr. and Mrs. Paul E. Ignudo, Sr. \*\*  
 Mr. and Mrs. Gregory J. Von Urff  
 Mr. and Mrs. Peter A. West

### FRIENDS

#### President's Society

Mr. Howard J. Aibel, Esq. \*  
 Mr. Mark J. Appelberg \*\*  
 Ms. Catherine Bell  
 Mr. Harold Bernstein  
 Mr. and Mrs. Barry Blau \*\*  
 Mr. and Mrs. James A. Browning \*\* M\*  
 Ms. Mary-Ann Bunting, C.F.P. \*\* M\*  
 Mr. Chase Carey  
 Mr. William J. Chatlos \*  
 Ms. May H. Cheng  
 Mr. and Mrs. William J. Conaty \*\*  
 Mr. and Mrs. James J. Costello \*\* M\*  
 Mr. and Mrs. Dennis D. Dammerman  
 Mr. and Mrs. Frank P. Doyle \*  
 Mr. Duncan D. Ebersol and  
 Ms. Susan Saint James  
 Mr. and Mrs. Charles Edgerton  
 Mr. and Mrs. Jerry Effren  
 Dr. and Mrs. Howard Ehrenkranz \*\*  
 Rabbi and Mrs. Joseph H. Ehrenkranz \*\*  
 Mr. Rick Emery  
 Mrs. Isabelle T. Farrington \*\*  
 Mr. Leonard J. Fassler, Jr.  
 Mr. Peter E. Fleming, Jr.  
 Mr. Mark E. Freitas \*  
 Mr. Michael Funke  
 Mr. Mario J. Gabelli  
 Mr. and Mrs. Michael M. Gamson  
 Mr. Ronald Gates  
 Rev. Msgr. William A. Genuario, J.C.D. \*\*  
 Mr. Scott Gibson  
 Mr. and Mrs. Scott M. Graczyk \*  
 Deacon and Mrs. Hans J. Gram \*  
 Mr. and Mrs. Joel M. Greenblatt \*\*  
 Mr. Mark Greenstein  
 Mr. and Mrs. George E. Hall  
 Mr. and Mrs. Efrain Hernandez  
 Mr. and Mrs. Robert W. Huebner \*\* M\*  
 Mr. and Mrs. Robert L. Julianelle, Sr. \*\*  
 Mr. Richard I. Kandel  
 Mr. and Mrs. Stephen Keating \*  
 Mr. Edward Kuriansky  
 Mr. and Mrs. T. J. Lanese \*\*  
 Mrs. Louella Lieberman \*\*  
 The Most Rev. William E. Lori, STD \*\*  
 Mr. and Mrs. James P. Lundy  
 Mr. and Mrs. Vincent A. Maffeo \*  
 Mr. and Mrs. Robert J. Matura \*\*

Mr. John S. McGinnis  
 Mr. and Mrs. Christopher K. McLeod \*\*  
 Mr. and Mrs. Vincent McMahan \*  
 Mr. Clyde Meltzer  
 Mr. and Mrs. Fred J. Meyer \*\*  
 Mr. and Mrs. Gregory S. Milbank  
 Mr. and Mrs. William E. Mitchell \*\*  
 Ms. Cynthia Montuori  
 Mr. and Mrs. James T. Morley, Jr. \*\*  
 Mr. and Mrs. Julio Negron  
 Mr. and Mrs. Steve Newmark  
 Ms. Ann Oestreicher  
 Dr. and Mrs. Louis P. Pataki, Jr. \*\*  
 Mr. Guido L. Petra  
 Mrs. Elizabeth M. Pfriem \*\*  
 Mr. Dennis and Dr. Joan Poster\*  
 Ms. Dorothy N. Pryor \*\*  
 Ms. Vikki L. Pryor, CPA \*\*  
 Mr. Todd Quinn  
 Mr. Vincent A. Roberti  
 Mr. and Mrs. Howard M. Rothman  
 Mr. and Mrs. Joseph D. Roxe \*\*  
 Mr. and Mrs. Ernest Samson  
 Mrs. Lois G. Schine \*\*  
 Mr. and Mrs. H. R. Seltzer  
 Ms. Suzan Shutan  
 Mr. and Mrs. Frank E. Smurlo, Jr. \*  
 Ms. Lynnette P. Sodha  
 Mr. and Mrs. Richard L. St. Vincent \*\*  
 Mr. and Mrs. Evan Steinberg \*  
 Mr. and Mrs. Barry S. Sternlicht  
 Dr. John Tamerin and  
 Ms. Susan Penry-Williams  
 Mr. Robert S. Tellalian  
 Rev. Thomas P. Thorne  
 Mr. and Mrs. William R. Tommins  
 Mr. and Mrs. Ernest C. Trefz \*\*  
 Mr. and Mrs. Mark W. Valenti \*\*  
 Mr. and Mrs. Leo V. Van Munching, Jr. \*\*  
 Mr. Jorge Vargas  
 Mr. Edward A. Walsh, Jr.  
 Mr. and Mrs. John F. Welch, Jr. \*  
 Mrs. Nonnye Wheeler  
 Mr. Robert Wolf

### 1963 Club

Mr. Jerome G. Agius  
 Mr. Emil Albanese  
 Mr. Scott B. Anderson  
 Anonymos  
 Mr. Roger Baral  
 Mr. and Mrs. Michael A. Bayles \*  
 Mr. and Mrs. James P. Biggs \*\*  
 Mr. Tom Breuel  
 Mr. and Mrs. James M. Brewster \*  
 Mr. and Mrs. Gianfranco Capasso \*  
 Mr. and Mrs. Francis J. Connor \*\*  
 Mr. Daniel Crown  
 Mr. and Mrs. Jeffrey R. Dunne  
 Mr. Robert S. Evans  
 Mr. Eric C. Fast  
 Dr. Michael B. Fitzpatrick  
 The Hon. and Mrs. William J. Flynn \* M\*  
 Mr. and Mrs. Lawrence Foley  
 Mr. Paul J. Fracassini  
 Mr. Mark A. Fries  
 Rev. J. Barry Furey  
 Mr. and Mrs. Gregory S. Garvey  
 Mr. F. Clark Gesswein  
 Mr. Thomas M. Gillon  
 Mr. and Mrs. Sam Goldstein \*\*

Mr. Steven D. Grushkin  
 Mr. Phil Guerrette  
 Mr. Dana Guy  
 Mr. and Mrs. Tomas Haendler  
 Ms. Joyce Hergenhan  
 Mr. Jason Kahn  
 Mr. and Mrs. Michael W. Kamen  
 Mr. and Mrs. John Kantzas \*  
 Mr. and Mrs. John W. Kemble  
 Mr. and Mrs. John A. Klein  
 Mr. and Mrs. Ted LaBonne  
 Mr. and Mrs. Bill Laurysen  
 Ms. Rosemary M. Licari  
 Dr. Laura Lustig \*\*  
 Rev. Thomas F. Lynch  
 Mr. and Mrs. Edward G. Meinhardt \*  
 Mr. and Mrs. Marc Mellon \*\*  
 Mr. H. Barclay Morley  
 Mr. Jonathan O'Herron \*  
 Mr. and Mrs. Peter B. Orthwein \*  
 Mrs. Jane C. Pfeiffer \*\*  
 Mr. and Mrs. Paul J. Pisano  
 Ms. Nancy J. Reichlin  
 Mr. and Mrs. Eugene J. Richter  
 Mr. and Mrs. Thomas A. Romano  
 Mr. Richard F. Salinaro  
 Mr. and Mrs. Joseph D. Sargent  
 Mr. Hubert J. Schlafly \*\*  
 Mr. Jason Schlesinger  
 Mr. Tom Sheehan  
 Mr. and Mrs. Geoffrey A. Smart  
 Mr. Edward A. Smith  
 Mr. and Mrs. Timothy R. Stanton  
 Ms. Sheena Tracy  
 Mr. Timothy P. Tracy  
 Dr. and Mrs. Eric Weiss  
 Mr. Peter Westermann  
 Mr. and Mrs. Gary A. Williams  
 Rev. Msgr. Francis C. Wissel \*\*  
 Mr. Earl Lewis and  
 Dr. Constance E. Young\*\*  
 Mr. and Mrs. Jeffrey Zissu \*\*

### Associate

Mr. and Mrs. Gary L. Aiken  
 Mr. and Mrs. Frank J. Bainer, Jr.  
 Mr. and Mrs. Alexander J. Bike \*  
 Mr. and Ms. Stephen G. Bodurtha  
 Mr. Arthur Butcaris  
 Ms. Sheila J. Clancy  
 Mr. C. Donald Cook  
 Mr. and Mrs. Robert J. Crimmins  
 Ms. Christal Cupp  
 Atty. and Mrs. Kris E. Durmer \*\*  
 Mr. David Flynn  
 Mr. David W. Frederick  
 Mr. Rocky Gail  
 Ms. Dina Garamella  
 Mr. and Mrs. Jerome Grader  
 Ms. Carol Guastelle \*\*  
 Mr. and Mrs. John W. Hauser  
 Mr. and Mrs. Tim Hiser  
 Mr. Kim Jeffery  
 Mr. and Mrs. Roger P. Johnson  
 Mr. Jeffrey M. Johnston  
 Mr. John W. Kaiser \*  
 Mr. and Mrs. Mathew L. Kane  
 Mr. and Mrs. Robert Katz \*\*  
 Mr. and Mrs. George Klember  
 Mr. and Mrs. Christopher W. Lindswal  
 Ms. Sally L. Maher

Ms. Rose Mascioli  
 Mr. and Mrs. Thomas D. McLay \*  
 Ms. Jillian B. Nery  
 Mr. Edward Paige  
 Mr. and Mrs. James G. Palmer  
 Mr. and Mrs. Douglas B. Petno  
 Ms. Dorothy Powers  
 Mr. David L. Quatrella, Esq.  
 Mr. Robert Rosata  
 Mr. Len B. Rubenstein  
 Mr. Michael J. Usdanoff  
 Ms. Agnes M. Vanek  
 Mr. and Mrs. Charles E. Welch  
 Ms. Denise A. Wyckoff  
 Mr. Takuya Yamashita

**Pioneer**

Mr. Jim Abbott  
 Mr. and Mrs. Robert H. Ackerman  
 Mr. and Mrs. Anthony Alaimo  
 Ms. Jean Alicandro  
 Mr. Thomas Allardice  
 Mr. and Mrs. Dominick J. Allocco  
 Mr. and Mrs. Frederick P. Allocco  
 Mr. Mark Allocco  
 Mr. Edwin J. Alsberg  
 Mr. Douglas J. Alvarez  
 Mr. Joseph P. Alves, Jr.  
 Mr. and Mrs. Michael M. Anderson  
 Mr. and Mrs. Robert P. Anderson  
 Mr. and Mrs. Ronald M. Anderson  
 Mr. and Mrs. William P. Anderson  
 Mr. and Mrs. Anthony Andola III  
 Mr. Mark Andreucci  
 Mr. Michael E. Angelis  
 Ms. Dominique Angerame  
 Mr. and Mrs. John Anianus  
 Ms. Lisa L. Annecone  
 Ms. Elaine Apicella  
 Ms. Charice A. Aube  
 Mr. and Mrs. Carmine Aufiero  
 Mr. Thomas Aufiero, Jr.  
 Mr. and Mrs. Roger W. Austin  
 Mr. Joshua M. Auxier  
 Ms. Nancy A. Aversano  
 Mr. and Mrs. V. Badalamenti  
 Mr. and Mrs. Frank Bainer, Sr.  
 Mr. Todd R. Bainer  
 Mr. and Mrs. Steve J. Baker  
 Mr. Mark S. Balakier  
 Dr. Edward S. Barnes and  
     Dr. Maria C. Aloizou  
 Mr. and Mrs. Paul T. Barnes  
 Ms. Stephanie N. Barnickle  
 Ms. Lauren Barrett  
 Mr. Steven Bartels  
 Mr. and Mrs. Norman F. Beamish  
 Mr. William R. Beatty  
 Ms. Mary A. Begley  
 Mr. and Mrs. Robert Bellia  
 Ms. Kim E. Bellio  
 Ms. Marissa Bellio  
 Dr. Kevin R. Bellows \*  
 Ms. Mildred E. Belton  
 Mr. and Mrs. Rudolph O. Bennett  
 Ms. Helen E. Bepko  
 Mr. and Mrs. Donald P. Berarducci  
 Mr. and Mrs. Robert Berarducci \*  
 Dr. and Mrs. Julius R. Berger  
 Mr. and Mrs. Jonathan S. Berry

Mr. and Mrs. Maurice F. Beshlian III  
 Mr. Charley Biggs  
 Mr. David W. Blagys and  
     Ms. Kathleen Pierce \*  
 Mr. and Mrs. Craig Blichfeldt  
 Mr. and Mrs. Bruce Boerjes  
 Ms. Rachel Boles  
 Mr. and Mrs. James J. Bolger \*  
 Mr. and Mrs. David Bonagura  
 Ms. Pamela M. Bongo  
 Ms. Jacqueline E. Boothby  
 Dr. Edward J. Bordeau  
 Mr. and Mrs. Orett Boswell  
 Mr. and Mrs. Gerard R. Bottini  
 Mr. and Mrs. Robert G. Bottini  
 Mr. and Mrs. Joel Botwick  
 Mr. and Mrs. Keith E. Boudreau  
 Mr. and Ms. Farid Boushaki  
 Mrs. and Mr. Mary Ellen Bowen \*\*  
 Mr. and Mrs. Kevin F. Boyle  
 Ms. Patricia Brady  
 Mr. and Mrs. Bruce J. Brafman  
 Mr. and Mrs. R. Curtis Brand  
 Mr. and Mrs. David C. Breen  
 Mr. and Mrs. James J. Breheney, Jr.  
 Mr. Tom Brennan  
 Mrs. Olga Brigando  
 Mr. and Mrs. Brendan P. Brown  
 Ms. Elizabeth Brown  
 Ms. Linda A. Bruton  
 Ms. Linda J. Bubeck  
 Ms. Linda A. Bula  
 Mr. and Mrs. Kevin M. Burch  
 Mr. Wendell R. Burgess  
 Mr. and Mrs. Leo S. Burke, Jr.  
 Mr. and Mrs. John P. Burry  
 Mr. Douglas P. Byrne  
 Mr. Mario Cacchillo  
 Mr. and Mrs. Andrew V. Cahill, Jr.  
 Ms. Carolyn A. Cahill  
 Mr. and Mrs. Christopher E. Cahill  
 Ms. Patricia M. Cahill  
 Ms. Catherine A. Callan  
 Mr. Peter Cameron  
 Mr. and Mrs. Richard B. Cameron  
 Mr. and Mrs. Louis J. Campilango  
 Ms. Marie Capogna  
 Mr. and Mrs. Kevin Carasiti  
 Mr. Eugene E. Carey  
 Mr. and Mrs. Kevin J. Carroll  
 Mr. and Mrs. James D. Carrone  
 Ms. Maria B. Carrone  
 Mr. and Mrs. David A. Casaceli  
 Mr. and Mrs. Frank A. Casagrande  
 Mr. and Ms. Nathaniel H. Case  
 Mr. and Mrs. Michael J. Cassata  
 Mr. Christopher R. Cavallo  
 Ms. Alice Cerwinski  
 Mr. and Mrs. Thomas J. Chapdelaine  
 Mr. David Chapnick and  
     Ms. Donna Smith  
 Ms. Sylvia Chavkin  
 Ms. Rosemary Chieppo  
 Ms. Margaret M. Chrzanowski  
 Mr. and Mrs. Gerald A. Ciliotta  
 Mr. Robert Ciliotta  
 Mr. and Mrs. Thomas V. Ciliotta  
 Mr. and Mrs. Frank J. Cingel  
 Mr. Gennaro Cioffi  
 Mr. and Mrs. John R. Ciolina  
 Mr. David Cividanes

Mr. and Mrs. Stewart C. Clark  
 Ms. Arline Clayburn  
 Mr. and Mrs. George Cleffi  
 Ms. Barbara C. Cochran  
 Mr. and Mrs. Dennis R. Coleman  
 Mr. John J. Colombero  
 Mr. and Mrs. Fred Comfort \*\*  
 Mr. Melvin J. Conklin  
 Mr. and Mrs. Melvin L. Conner  
 Mr. Joseph J. Connolly  
 Ms. Eileen E. Connor  
 Mr. John C. Consorti  
 Mr. Eric Conway  
 Mr. and Mrs. John R. Conway  
 Mr. Christopher Cook  
 Mr. E. Coppola  
 Mr. and Mrs. Donald F. Corcoran  
 Mr. William F. Cornelius, Jr. \*\*  
 Ms. Donna L. Cosentino  
 Mr. Joseph M. Costanzo \*  
 Mr. and Mrs. Victor R. Coudert, Jr. \*\*  
 Ms. Eileen M. Coughlan  
 Mr. and Mrs. Michael Covello  
 Ms. Maureen Coyle  
 Mr. and Mrs. Lawrence A. Cozzolino \*  
 Mr. and Mrs. Daniel P. Crimmins  
 Mr. James L. Crimmins  
 Mr. and Mrs. Don W. Crisp  
 Mr. and Mrs. Valerio Curcio  
 Mr. Emil J. Curran  
 Ms. Tiffany H. Curtis  
 Mr. Paul D'Agostino  
 Dr. Ronald J. D'Andrea  
 Mr. Brendan Davin  
 Mr. and Mrs. Lawrence R. DeBlasiis  
 Mr. Joe DeFranco  
 Ms. Casene DeGrasse  
 Mr. and Mrs. Douglas A. DeGray, Jr.  
 Mr. and Mrs. Clement F. Delahunt, Jr.  
 Mr. Frank DeLorenzo  
 Ms. Deborah DeMarco  
 Ms. Linda DeMarco  
 Mr. and Mrs. Anthony DeMaria  
 Ms. Kathleen A. Demino  
 Mr. and Mrs. Louis DeMott \*  
 Ms. Donna Dennis  
 Mr. and Mrs. Salvatore DePalma  
 Mr. and Mrs. Wallace Derrer  
 Ms. Racelle M. Deshaies  
 Mr. and Mrs. Brian DeSpain  
 Ms. Ruth S. Dexter  
 Ms. Susan Didonato  
 Ms. Anne Dino  
 Ms. Patti L. Diorio  
 Mr. and Mrs. Charles A. DiSapio \*\*  
 Mr. Robert Distasio  
 Ms. Christy DiStefano  
 Ms. Nancy L. DiStefano  
 Ms. Florence Distelhurst  
 Mr. Donald J. Donahue  
 Ms. Felicia Dorsey  
 Ms. Maureen M. Dorsey  
 Ms. Bobee Dougiello  
 Mr. and Mrs. Kevin M. Dowd  
 Mr. Joseph P. Duffy, Jr.  
 Mr. Thomas A. Dunbar, Jr.  
 Mr. and Mrs. Robert J. Dunford \*  
 Mr. and Mrs. Roger M. Dupont  
 Mr. and Mrs. Leonard Durham  
 Mr. and Mrs. Anthony J. Duscio  
 Ms. Josephine M. Eddy

Mr. and Mrs. Nelson Eddy, Jr. \*  
 Mr. Wayne A. Eddy  
 Ms. Margaret R. Edwards  
 Mr. Joshua J. Enos  
 Mr. Kenneth G. Erb  
 Mr. and Mrs. John F. Ercole  
 Mr. and Mrs. Francis C. Ervin  
 Ms. Karey Eskedal  
 Mr. and Mrs. Dennis R. Faggella  
 Mr. Orlando D. Farino  
 Ms. Catherine A. Fedeli  
 Mr. and Ms. Daniel N. Feeney  
 Mr. Lawrence A. Felio  
 Mr. and Mrs. Wayne J. Fernandez  
 Mr. Joseph Ferrante, Esq.  
 Mr. and Mrs. Edmund C. Ferreira  
 Mr. and Mrs. Robert Ferrigno  
 Ms. Trudy Fillard  
 Dr. John P. Fisher  
 Ms. Kathleen M. Fisher  
 Mr. and Mrs. L. Fiske  
 Mr. and Mrs. James M. Fleming  
 Ms. Carmen Fletcher  
 Ms. Lauren K. Foster  
 Ms. Janine Franciosa  
 Ms. Shannon Frederickson  
 Dr. Nora G. Friedman  
 Mr. Andrew Fritschi  
 Mr. Frank E. Fritschi  
 Mr. and Mrs. Donald R. Fucci  
 Ms. Priscilla A. Fuller  
 Mr. Richard Fuller  
 Mr. and Mrs. S. Fuller  
 Mr. and Mrs. Anthony J. Furgison  
 Ms. Clara E. Gacek  
 Mr. and Mrs. Carl N. Gagliardi  
 Mr. Jorge Galeano  
 Mr. Hannibal Galin  
 Mr. and Mrs. Alan Gallinson \*\*  
 Mr. and Mrs. Douglas A. Gardner  
 Ms. Marie D. Gebbia  
 Mr. Paul M. Gebbia  
 Ms. Elizabeth A. Geloso  
 Mr. and Mrs. Frank Genna  
 Ms. Marcia Gentry  
 Ms. Julie S. Geyer  
 Ms. Jacqueline Giannella  
 Mr. Michael J. Giaquinto \*\*  
 Mr. and Mrs. Peter J. Giardina  
 Mr. and Mrs. Herbert Gibson  
 Ms. Denise Giosa  
 Mr. and Mrs. Leo J. Giuntini  
 Ms. Deborah Goldstein  
 Mrs. Joan A. Goodermote  
 Mr. and Mrs. David P. Gordon  
 Mrs. Marguerite R. Gorman  
 Mr. and Mrs. Gary L. Gould  
 Dr. and Mrs. Edward K. Grace  
 Ms. Anissa A. Graham  
 Mr. and Mrs. William Granata \*  
 Mr. and Mrs. Gerald Gregory  
 Ms. Elizabeth Greller  
 Mr. Justin C. Griffin  
 Mr. and Mrs. Thomas A. Griffiths \*  
 Mr. Jason K. Grimes  
 Ms. Cassandra Grisby  
 Mr. Edward M. Grosso  
 Ms. Chrystie-Lynn Guagliardo  
 Mr. and Mrs. John J. Guerin  
 Mr. and Mrs. Richard Guerra \*\*  
 Ms. Desiree Guzzardo



H.R.H. Grand Duke Henri of Luxembourg  
 Ms. Katherine Haderlein  
 Mr. and Mrs. Paul M. Haderlein  
 Mr. Farid G. Haghghi  
 Mr. and Mrs. William C. Hammond  
 Mr. and Mrs. John Hannan  
 Ms. Emily Harris  
 Ms. Ashley Harrison  
 Mr. and Mrs. George T. Hathaway  
 Ms. Linda K. Haytayan-Nelson  
 Mr. Gary D. Heins  
 Mr. Gary Helstrom  
 Mr. and Mrs. Francis E. Henry  
 Mr. and Mrs. John J. Henry  
 Ms. Jodi-Michelle Hessels  
 Ms. Alexandra Heyes  
 Mr. and Mrs. Jeffrey D. Hickman  
 Ms. Melissa L. Hills  
 Mr. and Mrs. Harold Hiltzik  
 Mr. William Hinzo  
 Mr. and Mrs. William G. Hitchcock  
 Ms. Judith L. Hitchcock  
 Ms. Joan H. Hluchan  
 Mr. John Hogan  
 Ms. Elizabeth C. Homa  
 Mr. and Mrs. William J. Hopper  
 Mrs. Yvonne S. Horelik  
 Ms. Jillian L. Hoxsie  
 Mr. and Mrs. William T. Hrcnciar  
 Mr. and Mrs. Douglas Hyatt  
 Ms. Margaret Ikeda  
 Mrs. Barbara Johansen  
 Ms. Joyce D. Johnson  
 Ms. Karyl M. Johnson  
 Mr. William A. Johnson  
 Ms. Margaret E. Johnston  
 Mr. and Mrs. Everett L. Jones  
 Mr. and Mrs. George H. Jones III  
 Mr. and Mrs. Anthony Julian, Jr.  
 Dr. Armen Kaladjian  
 Mr. and Mrs. David A. Kanally  
 Mr. Howard C. Kaplan  
 Mr. and Mrs. Ron Kary  
 Mr. and Mrs. Thomas J. Kaynak  
 Dr. and Mrs. Edward J. Kelley \*\*\*  
 Ms. Helen W. Kelly  
 Mr. and Mrs. Kevin Kelly  
 Mr. Raymond J. Kelly, Esq. \*  
 Ms. Wendi J. Kemp  
 Mr. David Kenin  
 Ms. Susan Kennedy  
 Mr. and Mrs. William B. Kennedy  
 Mr. Jeffrey P. Kent  
 Mr. and Mrs. William R. Kenyon  
 Mr. and Mrs. Edmond F. Keohan  
 Ms. Frances Kielytyka  
 Mr. and Mrs. Robert W. King  
 Mr. and Mrs. William R. Kingston  
 Mr. Stephen L. Kinney  
 Mr. and Mrs. Neal G. Kirsch  
 Mrs. Barbara F. Kmetz  
 Dr. Sylvia Knight  
 Ms. Suzanne Kolakowski  
 Dr. and Mrs. Mitchell Koonin  
 Ms. Florence Kopchak  
 Ms. Judith A. Kopchak  
 Ms. Rosalia D. Korchin  
 Mr. and Mrs. Michael J. Koritko \*  
 Mr. and Mrs. James R. Korn  
 Mr. and Mrs. Ken J. Kraft  
 Ms. Caroline Kretz

Mr. and Mrs. William A. Kretz, Jr.  
 Mr. and Mrs. Vincent W. Kulickowski III  
 Mr. and Mrs. Frank J. Labarbera III  
 Mr. and Mrs. Donald Lack  
 Ms. Laurie J. Ladouceur  
 Mr. and Mrs. Walter J. Lamb  
 Mr. Michael Landolfo  
 Ms. Dorothy Lannon  
 Mr. Michael LaPerch, Sr.  
 Mr. and Mrs. Jose Lara  
 Mr. and Mrs. Arthur C. Laske III  
 Mr. and Mrs. Leslie Lasky  
 Ms. Millicent A. Latty  
 Mr. and Mrs. James M. Leahy  
 Mr. Daniel V. LeBlanc  
 Ms. Lessie Lee  
 Mr. Johnny Leftwich  
 Mr. and Mrs. Bruce A. Leister  
 Ms. Bethany A. Lemenager  
 Ms. Ann E. Lenart  
 Mr. and Mrs. Thomas E. Lewon  
 Ms. Susan L'Heureux  
 Mr. Nate Little  
 Ms. Jacqueline Lock  
 Mr. Michael E. Long  
 Mr. Dominick Lopreato  
 Mr. and Mrs. Samuel J. Lucci  
 Ms. Dineen A. Lyons  
 Ms. Bonnie MacInnis  
 Mr. Jason Mack  
 Mr. and Mrs. Patrick Magdalen  
 Ms. Barbara M. Mahon  
 Mr. and Mrs. Brian R. Mahon  
 Mr. and Mrs. James P. Mahon  
 Mr. and Mrs. John P. Mahon  
 Ms. Margaret M. Mahon  
 Ms. Tara A. Mahon  
 Mr. and Mrs. Thomas F. Mahon  
 Ms. Marion R. Mahoney  
 Mr. Gary Maiella  
 Mr. and Mrs. Joseph Maiella  
 Mr. and Mrs. John A. Maiolo  
 Mr. and Mrs. Michael A. Maiuzzo  
 Mr. Randall L. Mallery  
 Mr. and Mrs. John S. Maloney  
 Mr. Thomas Mammolito  
 Mr. and Mrs. Gilbert Mancini  
 Mr. Christopher G. Manna  
 Mr. and Mrs. Vincent F. Mannese  
 Mr. and Mrs. Joel B. Manning  
 Ms. Jo-Ann Marcario  
 Mr. John Marino  
 Ms. Alice E. Marlow  
 Mr. and Mrs. Donald Maroldy  
 Mr. Robert Marsh  
 Mr. and Mrs. Robert J. Marsh  
 Mr. and Mrs. Marc Martell  
 Ms. Alyson D. Martin  
 Mr. and Mrs. Robert S. Martin  
 Mr. and Mrs. Michael Martone \*  
 Ms. Margaret A. Mascioli  
 Mr. and Mrs. Michael Maturo III  
 Mr. and Mrs. William F. McAndrews  
 Mr. Gerard R. McCarthy  
 Mr. David McCormack  
 Mr. Grant McCracken  
 Mr. and Mrs. Michael J. McCreesh  
 Ms. Cleo McDonough  
 Mr. and Mrs. John McDonough  
 Mr. Ray McGarrigal  
 Ms. Christy D. McGee

Mr. and Mrs. Thomas W. McGillicuddy, Jr.  
 Mr. and Mrs. Richard McGrath  
 Ms. Kathleen McKee-Hartling  
 Mr. and Mrs. Kevin McKenna  
 Mr. Barry McLaughlin  
 Mr. Martin P. McLaughlin  
 Mr. and Mrs. Carl McNair  
 Mr. Seymour McNair  
 Mr. and Mrs. Dennis McNulty  
 Mr. James D. McPherson  
 Mr. Alonzo C. Meek  
 Mr. and Mrs. Michael G. Mehary  
 Ms. Evi Meinhardt  
 Ms. Margaret T. Mendence  
 Mr. Franciele A. Mendes  
 Mr. and Mrs. Joseph A. Merk  
 Ms. Holly E. Merwin  
 Mr. R. C. Meyer, Esq. \*  
 Mr. and Mrs. T. Meyer  
 Ms. Mariangela I. Milea  
 Mr. and Mrs. Dennis P. Miller  
 Ms. Lillie B. Miller  
 Mr. and Mrs. Michael P. Miozzi  
 Dr. Joseph J. Mobilia  
 Mr. and Mrs. Dominick Modugno  
 Mr. and Mrs. James Montesarchio  
 Ms. Tami Montgomery  
 Mr. and Mrs. Vincent J. Monti  
 Mr. and Mrs. Craig W. Moore  
 Mr. and Mrs. James C. Moore  
 Ms. Evelyn Morales  
 Ms. Samantha Moran  
 Dr. Stephen Moskowitz  
 Mr. and Mrs. Walter R. Moskowitz  
 Mr. Richard Motasky  
 Dr. Paul A. Moyses  
 Mr. and Mrs. Charles W. Muller  
 Mr. Donald Mulrain  
 Mr. Gregory Munch  
 Mr. and Mrs. Robert A. Munson  
 Mr. Anthony Muranelli, Jr.  
 Mr. and Mrs. John G. Musmacker  
 Mr. and Mrs. Saverino Napolitano  
 Mr. and Mrs. Stuart E. Nassauer  
 Mr. and Mrs. J. Nasso  
 Ms. Madeline C. Nault  
 Mr. and Mrs. Jeffrey Neary  
 Mr. and Mrs. Arthur B. Nemcek  
 Mr. and Mrs. Bruce A. Nemcek  
 Mr. and Mrs. Arthur R. Nestor  
 Mr. Robert S. Nestor  
 Mr. and Mrs. Michael J. Neville  
 Ms. Leslie Nguyen  
 Mr. F. Edward Nicolas, Jr. and  
 Ms. Janice Freddino  
 Mr. and Mrs. Lewis Nicoletti  
 Ms. Ashley Nolan  
 Mr. John F. Nugent II  
 Mr. and Mrs. Juan Nuno  
 Mr. and Mrs. Michael Obiedzinski  
 Mr. and Mrs. Hal E. O'Brien  
 Mr. and Mrs. Mark O'Connell  
 Mr. and Mrs. Charles M. O'Connor  
 Mr. and Mrs. Francis C. O'Connor  
 Mr. and Mrs. James J. O'Connor  
 Mr. and Mrs. Thaddeus O'Connor  
 Mr. and Mrs. Gerald O'Hara  
 Mr. and Mrs. Francisco Ojeda  
 Mr. and Mrs. Patrick O'Keefe  
 Mr. and Mrs. Frank A. Oliva  
 Ms. Susan Oppen

Mr. and Mrs. Kerry Osborne  
 Mr. and Mrs. Marvin Overstreet  
 Mr. and Mrs. Richard D. Owens  
 Mr. Joe Pacific  
 Mr. and Mrs. Joseph Pacific  
 Mr. Ralph Pagano  
 Mr. Michael Pagliaro  
 Mr. Ross D. Pagliaro  
 Ms. Patricia Palazzo  
 Mr. Nathan Palmer  
 Ms. Mariel A. Palombo  
 Mr. and Mrs. Thomas Palopoli  
 Dr. Robert M. Pantera  
 Ms. Julie Paolino  
 Ms. Mary T. Paolucci  
 Ms. Marie K. A. Paradis  
 Mr. Robert A. Paradis  
 Mr. William D. Paradis  
 Ms. Lisa Parisi  
 Mr. Jeffrey M. Parry  
 Mr. Todd J. Paskin  
 Mr. and Mrs. Tyrone A. Paul  
 Mr. and Mrs. William V. Paul III  
 Mr. and Mrs. Robert J. Pavia \*  
 Mr. and Mrs. Jerome C. Payne, Jr.  
 Mr. and Mrs. Paul G. Pearson  
 Mr. David H. Peck  
 Ms. Shirley J. Peck  
 Ms. Meghan E. Pelletier  
 Mr. and Mrs. Michael B. Persky  
 Mr. and Mrs. Neil D. Petchers \*  
 Mr. and Mrs. Glen J. Peterson  
 Ms. Suzann C. Peterson  
 Ms. Cindy Petrie  
 Mr. and Mrs. Charles Phaneuf  
 Mr. and Mrs. Nicholas Pia \*  
 Ms. Caroline R. Picknally  
 Ms. Mary Jane Pierce  
 Mr. and Mrs. Eugenio O. Pintor  
 Mr. William Pitcairn  
 Mr. Jonathan A. Plucker  
 Ms. Jennifer Polla  
 Mr. and Mrs. John S. Poster \*  
 Mr. Ralph Potente  
 Ms. Marlyn B. Powell  
 Mr. and Mrs. Joseph R. Pozzi  
 Ms. Lyndsey E. Price  
 Mr. and Mrs. Paul Price  
 Ms. Janeen M. Pugliese  
 Mr. George Purce, Jr.  
 Mr. Stephen H. Puzio  
 Mr. and Mrs. Joseph D. Quaglia \*  
 Mr. and Mrs. James E. Quigley  
 Mr. and Mrs. Irwin Ralph  
 Mr. Larry Rasmussen  
 Mr. J. G. Raymond \*  
 Mr. Andre Reese  
 Mr. and Mrs. Kevin M. Regan  
 Mr. John L. Remy  
 Mr. and Mrs. Douglas H. Renaud  
 Ms. Dorothy E. Renault  
 Mr. Rich Rhatigan  
 Mr. and Mrs. Alphonse A. Ricapito  
 Ms. Mary A. Richard  
 Mr. and Mrs. William E. Richardson  
 Ms. Mary Rickert  
 Ms. Camille Riggio  
 Ms. Elizabeth Riggio  
 Ms. Tania Rios  
 Mr. and Mrs. Juan Rivera





Ms. Ashleigh O. Robert  
 Mr. and Mrs. James M. Roberts  
 Ms. Barbara Robinson  
 Dr. Paul Rockoff  
 Mr. and Mrs. Gene Romanchuk  
 Mr. and Mrs. T. Romanchuk  
 Mr. and Mrs. William Romanchuk  
 Ms. Gabriella G. Rood  
 Mr. Joseph M. Rosenfeld  
 Mr. and Mrs. Charles F. Rowe, Jr.  
 Mr. and Mrs. Gerald J. Rowe \*  
 Mr. and Mrs. Leo Rowe  
 Mr. and Mrs. Mark J. Roy  
 Mr. Raymond J. Roy  
 Dr. and Mrs. Albert L. Rubin  
 Mr. and Mrs. Edward F. Rubin  
 Mr. Gaetano Rubino  
 Mr. and Mrs. Drew P. Rupell, Sr.  
 Mr. and Mrs. Brian K. Rush  
 Mr. Brian C. Rutenberg and  
 Dr. Kathryn Rutenberg  
 Ms. Lyn Ryan  
 Mr. and Mrs. Julio J. Salamone  
 Mr. and Mrs. Raymond M. Salamone  
 Mr. and Mrs. John A. Sayour \*  
 Mr. and Mrs. Emmanuel D. Scata  
 Mr. Harold C. Scheinberg  
 Mr. Martin M. Scher  
 Ms. Rhea Schindler  
 Mr. and Mrs. Barry Schmerler  
 Mr. and Mrs. Paul J. Schmidt  
 Mr. and Mrs. Rich Schneider  
 Ms. Alyssa L. Schnell  
 Mr. and Mrs. Philip J. Schrader  
 Mr. and Mrs. Brian F. Schwarz  
 Mr. William R. Schwolow  
 Ms. Marlene Scrivani  
 Ms. Heather L. Seacock  
 Ms. Kathleen C. Seacock  
 Mr. and Mrs. Jose O. Sebastiao  
 Mr. and Mrs. W. Stephen Seipp  
 Ms. Paula B. Sendar \*\*  
 Deacon and Mrs. Richard M. Sennett  
 Ms. Dana L. Seymour  
 Ms. Stephanie D. Seymour  
 Ms. Dana M. Sheftic  
 Mr. and Mrs. James Shewmaker  
 Mr. and Mrs. Nick Shkreli \*  
 Mr. and Mrs. John S. Showah  
 Ms. Barbara Sievert  
 Mr. and Mrs. Michael J. Siksay  
 Ms. Stacy Simmons  
 Ms. Katherine M. Sinisgalli  
 Mr. Frank Siragusa  
 Mr. and Mrs. Dennis M. Siry  
 Mr. Michael R. Skrzyziarz  
 Mr. Michael Slovak  
 Mr. and Mrs. Michael Smerglino  
 Mr. John J. Smialowski  
 Ms. Diane J. Smith  
 Mr. and Mrs. Stanley E. Smith, Jr.  
 Mr. Nicholas C. Sofos  
 Ms. Lorraine D. Sorensen  
 Mr. and Mrs. James R. Sota  
 Mr. and Mrs. Mario E. Sousa  
 Ms. Helen E. Spadafora  
 Mrs. and Mr. Genevieve A. Spata  
 Mr. Joseph Spaziante  
 Mr. and Mrs. Joseph T. Spitaleri  
 Ms. Susan Spivack  
 Ms. Jen Spring

Mr. and Mrs. Edward J. Staff, Jr.  
 Mr. Richard W. Stafford and  
 Ms. Perla Peguero  
 Ms. Jessica Staggs  
 Mr. and Mrs. James M. Stapleton  
 Mr. and Mrs. Matthew P. Stevens  
 Mr. and Mrs. Robert Stockwell  
 Mr. and Mrs. Keith A. Stoetzer  
 Ms. Debra L. Stolle  
 Ms. Sharon N. Strauss  
 Mr. Gary Stromberg  
 Ms. Joan M. Sullivan  
 Mr. John Sureau  
 Mr. Ronald Szamatulski \*  
 Mr. and Mrs. Frank N. Taddeo  
 Mr. and Mrs. John T. Talma  
 Mr. and Mrs. Peter M. Tanaka  
 Ms. Juanell Teague  
 Mr. and Mrs. Ferdinand D. Tedesco  
 Mr. and Mrs. Julian J. Tencza  
 Ms. Marian J. Tencza  
 Ms. Victoria M. Tencza  
 Mr. and Mrs. Robert C. Tenteromano  
 Mr. and Mrs. Patrick E. Terrell  
 Mr. and Mrs. Edward A. Theal  
 Mr. Winsome Thomas-Riley  
 Ms. Janet A. Thompson  
 Ms. Jennifer L. Thompson  
 Mr. John F. Thompson, Jr.  
 Mr. and Mrs. Vincent S. Tirola  
 Mr. and Mrs. Joseph Tomasino III  
 Ms. Linda S. Toneatti  
 Mr. and Mrs. Andrew C. Toner  
 Ms. Therese M. Tourtellott  
 Ms. Joan R. Trahman  
 Ms. Margaret Y. Tremper  
 Ms. Debra Urbano  
 Mr. and Mrs. Don Vallario  
 Mr. and Mrs. Peter J. Vallier  
 Mr. and Mrs. Robert E. Vanetten  
 Ms. Priscilla M. Varzeas  
 Mr. and Mrs. Victor G. Vaughan III  
 Mr. and Mrs. John J. Virag \*  
 Mr. and Mrs. David Volturmo  
 Mr. and Ms. Roland J. Voyages  
 Mr. and Mrs. Edward J. Vrabell  
 Mr. Terry Walden  
 Mr. Frederick Wallace  
 Ms. Nancy A. Wallace  
 Mr. and Mrs. Kevin M. Walsh  
 Dr. and Mrs. Edward Wasserman  
 Mr. Harry Weichsel  
 Mr. and Mrs. Joseph Weingart  
 Mr. Kenneth Weintraub  
 Mr. Anthony O. White, Jr.  
 Mr. and Mrs. Dale A. White  
 Ms. Elsie White  
 Mr. and Mrs. Ken White  
 Mr. and Mrs. Scott White  
 Mr. Thomas Wighard, Jr.  
 Mr. and Mrs. Anthony D. Wilbanks  
 Ms. Meghan M. Wilcox  
 Mr. and Mrs. Michael D. Wilemski  
 Ms. Janice M. Wilkins  
 Ms. Carol Wilkinson  
 Mr. and Mrs. Robert J. Williams  
 Ms. Tiffany S. Willshaw  
 Mr. and Mrs. Beryl Wilson  
 Ms. Valentine Wilson  
 Rev. Dr. Gregory C. Wingenbach  
 Ms. Linda Winzer

Mr. Stanley Wittenberg  
 Col. and Mrs. John R. Wohnsigl  
 Ms. Amy M. Wolcott  
 Mrs. Joan J. Wolf  
 Ms. Catherine F. Wolfe  
 Mr. Tom Wuennemann  
 Ms. Kathleen Yasinski  
 Mr. and Mrs. David J. Yates  
 Mr. and Mrs. John Yesensky  
 Mr. Edward Young \*  
 Mr. David Yurkerwich, Jr.  
 Ms. Allison L. Zaccherio  
 Ms. Josephine Zaccherio  
 Ms. Meredith Zaccherio  
 Ms. Sophie Zaneski  
 Mr. Payam Zarrinpour  
 Mr. and Mrs. Daniel Zazversky  
 Ms. Doris M. Zervas  
 Mr. and Mrs. Gary Zimmer  
 Ms. Roselyn L. Zola  
 Ms. Shelley E. Zola  
 Mr. and Mrs. John H. Zombery, Jr.

**Contributor**

Mr. Ryan C. Beans  
 Ms. Jaida L. Belardo  
 Ms. Kelli Borrato  
 Ms. Melissa Brennan  
 Ms. Tana H. Brown  
 Mr. Michael T. Buccolo  
 Mr. Buddy Byrnes  
 Mr. Adam Constantine  
 Ms. Rosemarie D'Alessandro  
 Mr. Victor Diaz  
 Ms. Lauren M. Faggione  
 Mr. Joseph J. Finello  
 Ms. Lisa M. Gallo  
 Mr. and Mrs. Alfredo N. Garcia  
 Mr. and Mrs. Benedict F. Gedraitis  
 Ms. Julie A. Goley  
 Ms. Gina J. Goriva  
 Mr. and Mrs. Joseph M. Grattan  
 Mr. Jason A. Hawkins  
 Mr. Thomas P. Hebert  
 Ms. Laura C. Herrera  
 Ms. Theresa Hovendon  
 Ms. Lina C. Ibarrola  
 Ms. Allison Joyce  
 Mrs. Tamara A. Kerns  
 Mr. Brian Knox  
 Ms. Cristine K. Lapaix  
 Ms. Chris Leach  
 Ms. Aisha A. Lubin  
 Mr. and Mrs. Walter P. Makuck  
 Mr. and Mrs. John McCormick  
 Ms. Kathleen McElroy  
 Ms. Ardel M. McLaughlin  
 Mr. and Mrs. Dale K. McLaughlin  
 Mr. and Mrs. Donald G. Morgan  
 Mr. Javon Noblin  
 Mr. Kevin M. O'Brien  
 Ms. Maggie O'Keefe  
 Ms. Patricia Primavera  
 Mrs. Camille P. Reale  
 Ms. Barbara M. Ricci  
 Ms. Jamin Riddick  
 Sacred Heart University Review  
 Ms. Melissa Sanders  
 Mr. and Mrs. Edward J. Schnepf  
 Mr. and Mrs. Perry D. Sensi  
 Mr. and Mrs. Tulio R. Serrata, Jr.

Mr. and Mrs. Douglas B. Sharples  
 Mr. and Mrs. Richard N. Shea  
 Ms. Roseann M. Sholanich  
 Mr. and Mrs. John R. Shovan  
 Mr. and Mrs. John P. Soviero  
 Mr. R. Spense  
 Mr. James L. Thompson  
 Mr. and Mrs. Michael E. Twerago  
 Ms. Elaine E. Vargason  
 Mr. Ronald T. Vass  
 Mr. Roger J. Von Urff  
 Mr. and Mrs. James C. West

**FACULTY AND STAFF**

**President's Society**

Mr. and Mrs. Douglas J. Bohn \*\*  
 Dr. and Mrs. Anthony J. Cernera, P '10 \*\*  
 Mr. Conrado K. Cheng, '01 \*\*  
 Dr. and Mrs. David L. Coppola \*\*  
 Rev. Jean Ehret, Ph.D.  
 Dr. and Mrs. Thomas V. Forget \*\*  
 Mr. John T. Gerlach \*\*  
 Mr. and Mrs. Michael J. Kinney, '72 \*\*  
 Dr. Bridget M. Lyons \*\*  
 Dr. and Mrs. Edward  
 W. Malin, '83 (Judith '83) \*\*  
 Dr. and Mrs. Peter A. Maresco \*\*  
 Mr. and Mrs. Philip J. McCabe \*\*  
 Drs. Gilberto and Claire J. Paolini \*\*  
 Dr. Patricia W. Walker \*\*  
 Ms. Mary P. Young \*\*

**1963 Club**

Mr. and Mrs. Donald P. Angotta, '88  
 Mr. and Mrs. Dennis C. Benamati \*\*  
 Mr. and Mrs. David  
 Bike, '69 (Judith '68) \*\*  
 Mr. Benjamin Gifford and  
 Ms. Jane Carlin \*  
 Mr. and Mrs. Alvin T. Clinkscapes \*\*  
 Mr. and Mrs. William L. Gilleran  
 Mr. and Mrs. Michael J.  
 Guastelle (Karen '88) \*\*  
 Mr. and Mrs. Erik B.  
 Haakonsen, '00 (Alexis '03) \*\*  
 Dr. Virginia M. Harris \*\*  
 Mr. and Mrs. Edward D.  
 Hendricks (Elizabeth '92)  
 Mr. and Mrs. Michael L. Iannazzi \*  
 Dr. Kathryn M. LaFontana \*\*  
 Dr. Michelle C. Loris and  
 Ms. Victoria T. Ferrara \*  
 Dr. Gerald E. Neipp and  
 Dr. Maureen B. Fitzpatrick \*  
 Dr. Margaret A. Palliser, O.P. \*\*  
 Mr. Jamie P. Romeo, '04 \*\*  
 Mr. Neil and Dr. Dori Sullivan \*\*  
 Mr. and Mrs. Joseph  
 Tiberio, Jr. (Denise '89) \*\*  
 Mr. Robert J. and Dr. Mary G. Trefry \*\*  
 Mr. Michael D. Trimble \*\*

**Associate**

Dr. and Mrs. Gary P. Austin \*\*  
 Dr. Anne M. Barker \*\*  
 Mr. and Mrs. Stephen  
 Betts, (Janet '02) \*\*  
 Dr. and Mrs. Jeffrey P. Cain \*\*  
 Mr. and Mrs. Antonio  
 Cioffi (Matilde '04) \*\*



Dr. and Mrs. Thomas D. Corrigan \*\*  
 Mr. and Mrs. Edward J. Dobransky \*\*  
 Dr. and Mrs. Michael J. Emery (Linda '03) \*\*  
 Mr. John J. Blossom and Dr. June-Ann T. Greeley \*\*  
 Mr. Arthur Gumbus and Dr. Andra Gumbus \*\*  
 Dr. and Mrs. Jin H. Im \*\*  
 Mr. and Mrs. Julius Kinik \*\*  
 Mrs. Patricia A. Klausner \*\*  
 Mr. Lawrence M. Lusardi and Dr. Michelle Lusardi  
 Mr. and Mrs. Joseph McGuigan, '75 (Edith '83)  
 Ms. Ann M. Miron \*\*  
 Dr. and Mrs. Stephen Rubin \*\*  
 Mr. and Mrs. Peter J. Samilenko (Deborah '89) \*\*  
 Mr. and Mrs. Dominick R. Savino (Julie '79) \*  
 Dr. and Mrs. E. Daniel Shim  
 Mr. and Mrs. Kendall Weldon \*\*  
 Mr. and Mrs. Mark Windsor (Janet '77) \*\*

### Pioneer

Mr. and Mrs. Elmer Adams \*  
 Ms. Nancy L. Allyn  
 Mr. Carlos Rojas, '90 and Ms. Funda Alp '91  
 Mr. and Mrs. Robert Barnum (Pamela '77) \*\*  
 Mr. and Mrs. John Bashar \*  
 Mrs. Beverly A. Boehmke, '03 \*\*  
 Ms. Joanne M. Bortone \*\*  
 Mr. and Mrs. Thomas Boudreau (Nancy '02) \*  
 Mr. and Mrs. Matthew T. Boyle, '80 (Nancy '83) \*  
 Dr. and Mrs. W. D. Buckley (Valerie '89) \*\*  
 Mr. and Dr. David Cameron \*\*  
 Ms. Shirley A. Canaan, '85 \*\*  
 Mr. and Mrs. Chaiyot Chanyarakskul, '03 (Pintip '92) \*\*  
 Mr. and Mrs. Peter Cox '02 \*\*  
 Ms. Christine E. Davin \*  
 Mr. Albert J. Dennis  
 Mr. and Mrs. Paul S. Donahue  
 Mr. and Mrs. Edward G. Donato \*\*  
 Mr. and Mrs. John S. Downer \*\*  
 Dr. and Mrs. Rawlin A. Fairbaugh \*\*  
 Mr. Yixin Ben and Dr. Xiaomei Feng \*\*  
 Ms. Deanna Fiorentino \*\*  
 Ms. Lylah G. Franco  
 Mr. and Mrs. Guillermo Garcia \*\*  
 Ms. Virginia A. Gardner \*\*  
 Mr. Theodore C. Burtt, Jr. and Ms. Sophia J. Gevas  
 Mr. Easwar Ramakrishnan and Dr. Hema Gopalakrishnan \*\*  
 Mr. and Mrs. Frank Haluch  
 Mr. and Mrs. Larry A. Holtgrewe (Mary Ellen '75) \*\*  
 Mr. and Mrs. George W. Adams III \*  
 Mr. Keith Johnston \*  
 Ms. Cara D. Jordan \*  
 Mr. and Mrs. Huseni Kapadia \*  
 Mr. and Mrs. Seth T. Kaplan, '01 (Dawn '05)

Ms. Elizabeth G. Luckie, '85 \*\*  
 Ms. Kimberly A. Macomber  
 Ms. Sheryl Madison \*  
 Mr. Lawrence D. Mammon, '68  
 Dr. Robert F. Marsh \*\*  
 Dr. Robin L. McAllister  
 Ms. Margaret E. McCranor \*\*  
 Ms. Lori-Jo McEwan, '90 \*\*  
 Ms. Melissa A. Mezzina, '03 \*  
 Mr. and Mrs. Peter Molloy \*  
 Mr. and Mrs. Joseph P. Moscovics \*  
 Mr. and Mrs. Robert Moseley \*\*  
 Mr. Kevin F. O'Sullivan, '05  
 Mr. and Mrs. Douglas Pelletier \*\*  
 Mr. and Mrs. Joseph A. Peloso '81 (Michele '77) \*\*  
 Ms. Therese A. Phillips \*\*  
 Mr. and Mrs. Gary M. Reho  
 Mr. and Mrs. Stephen A. Scarpati, Sr., '03  
 Dr. Jean T. Sells \*\*  
 Mr. Christopher J. Sheehan \*  
 Mrs. Bonnie L. Signore, '79 \*\*  
 Mr. and Mrs. Albert Skarzynski (Mary Louise '82) \*\*  
 Mr. Joseph W. Sokolowski  
 Mr. Timothy E. Speicher \*\*  
 Mr. and Mrs. Daniel J. Staples, '04 (Sheila '00) \*\*  
 Mr. and Mrs. Charles Stead \*\*  
 Dr. and Mrs. Brian E. Stiltner \*\*  
 Dr. Linda L. Strong  
 Mr. Eugene L. Sullivan  
 Ms. Evelyn S. Takach  
 Mrs. Marina Tambakis  
 Ms. Cheryl M. Vadas  
 Mr. and Mrs. Elmer Vagvolgyi \*  
 Mrs. Anna Y. Velez  
 Mr. Thomas E. Vrabel  
 Dr. and Mrs. Laurence M. Weinstein (Eleanor '91) \*\*  
 Mr. and Mrs. Lawrence J. Wielk \*  
 Mr. and Mrs. Thomas Zions

### Contributor

Dr. Sidney P. Gottlieb  
 Mr. and Mrs. Steven Novella  
 Mr. and Mrs. Thomas Toner \*\*

### ORGANIZATIONS

2M Oak Partners, LLC \*\*  
 3M Foundation  
 A-B of New York  
 Abbey Tent & Party Rentals \*\*  
 ADP Foundation  
 AdvisorsOne Wealth Management Group LLC  
 AE&T Worldwide Services, LLC \*  
 Aegus  
 Aetna, Inc.  
 AG Asset Management  
 Ahlbin Centers for Rehabilitation AIG  
 AJ Financial Group  
 Alavi Foundation \*  
 Al's Plumbing and Heating, LLC  
 Altria  
 American Association of University Women  
 American Oil Trading Inc.  
 Andreucci Trucking, Inc.  
 Anthony A. Spetrino Trust  
 Apollonian Foundation \*\*  
 Apple Computer, Inc.  
 Arie and Ida Crown Memorial Foundation  
 Arnold's Jewelers, Inc.  
 Atlas Industrial Manufacturing Co.  
 Avon Products, Inc.  
 Ayco Charitable Foundation \*\*  
 B&S Fitness Programs, LLC  
 B. L. Manger Foundation, Inc. \*\*  
 Bank of America \*\*  
 Bank of New York Foundation  
 Bedoukian Research, Inc. \*\*  
 Bepko and D'Angelo, LLC \*  
 Bermuda Department of Tourism  
 BIC Corporation  
 Billings Sports  
 Blanche M. Walsh Charitable Trust \*  
 Blanchette Sporting Goods, Inc. \*\*  
 Bloomfield Electric Company  
 Bob McCloskey Agency, Inc. \*  
 Bob's Discount Furniture, Inc. \*  
 Born to Organize  
 Boys and Girls Club of Bridgeport \*  
 Bridgeport Bluefish Professional Baseball  
 Bridgeport Hospital  
 Bristol-Myers Squibb Co.  
 Brookside Package LLC  
 Butler Woodcrafters Inc.  
 CA, Inc. Matching Gifts Program  
 Cabaret Coiffures  
 Cardin & Miller PT PC  
 Carlson Construction  
 Cartus Corporation  
 Charles and Mabel P. Jost Foundation \*\*  
 Chatlos Foundation \*  
 Cherenzia & Associates, L.T.D.  
 Chevron International Limited  
 Chubb & Son  
 CIT Corporate Giving  
 Citi Global Impact Funding Trust, Inc.  
 CJ Education and Consulting LLC  
 Clinton Group, Inc.  
 Coca-Cola Bottling Company of New England \*\*  
 College Board  
 Commerce Park Dental Group, LLC  
 Compass Group  
 Conaty Family Fund Trust \*  
 Connecticut Health & Educational Facilities Authority  
 Connecticut Sports Management Group, Inc.  
 Connecticut Student Loan Foundation \*\*  
 Cougars Basketball \*  
 Courtyard by Marriott - Shelton  
 Cove Consultant  
 Aegus  
 Crane Company  
 CT State Council Knights of Columbus  
 Cumulus Media, Inc.  
 Custom Printing & Graphics, Inc.  
 Daphne Seybolt Culpeper Memorial Foundation, Inc. \*\*  
 Datatel  
 DBA Coppola Accounting & Financial Services  
 DeFranco's Training Systems, LLC  
 Delaney Memorial Foundation \*  
 Deloitte Foundation

DHD Windows and Doors, LLC  
 Diocese of Bridgeport \*\*  
 DIRECTV, Inc.  
 DiStefano Builders Inc.  
 Dominican Convent  
 Double Eagle Agency, Inc.  
 Dun & Bradstreet  
 Eagle Scaffolding Supply Services Corp.  
 ECAMPS, Inc.  
 EFG Consulting, LTD  
 Elbow Beach, Bermuda  
 E-Lite Technologies, Inc.  
 Enterprise Rent-A-Car \*  
 Ernest Trefz and Joan Trefz Foundation \*\*  
 Executive Women's Golf Association  
 ExxonMobil Foundation  
 Fairfield County Bank Corp.  
 Fairfield County Interscholastic Athletic Conference, Inc. \*  
 Fairfield County Links, Inc.  
 Federated Mutual Insurance Company  
 Fibertech Networks, LLC  
 Fidelity Charitable Gift Fund \*  
 Fitzpatrick's Painting Service  
 Flik International Corporation \*\*  
 FM Global Foundation  
 Follett Higher Education Group \*\*  
 Frank Connor Charitable Trust \*\*  
 Frank Crystal & Company, Inc.  
 Gabelli Asset Management Inc.  
 Garmad Plumbing & Heating Inc.  
 Gartner Group, Inc. \*\*  
 Gayle and Howard Rothman Charitable Trust  
 GE Foundation \*\*  
 General Atlantic Service Corp.  
 General Electric Corporation \*\*  
 Gentry & Byers, Inc.  
 Gerard B. Tracy Associates  
 Gold Key Self Storage \*  
 Granata Sign Company  
 Graphic Image, Inc.  
 Greater Bridgeport Area Foundation \*\*  
 Greater New Haven OB.GYN-Group, P.C.  
 Gregory & Melissa Milbank Foundation  
 Grill & Partners, LLC  
 H. Barclay Morley Living Trust  
 Hasler Incorporated \*\*  
 Herbert & Sarah M. Gibor Charitable Foundation  
 HHH Cleaning Services, Inc. \*  
 Homewood Suites by Hilton \*  
 Hot Tops, LLC  
 Hyatt Regency - Greenwich  
 IBM Corporation \*\*  
 IBM/Lenovo  
 Integrated Rehabilitation Services \*\*  
 International Union Operating Engineers Local 825  
 Invest II \*  
 J. Gregory Raymond Photography  
 J. O. DeLotto and Sons, Inc.  
 Jephson Educational Trust #1  
 Jewish Communal Fund  
 Jewish Community Endowment Foundation \*\*  
 John F. Welch Jr., Foundation \*  
 John J. Walsh Insurance Agency, Inc.  
 JPMorgan Chase Foundation \*\*  
 JT Custom Carpentry

Keating Associates, Inc. \*  
 Keer & Heyer, Inc. \*  
 Koskoff, Koskoff & Bieder, P.C  
 Kraft Foods International  
 Krodel & Associates, LLC  
 L. W. Robbins Associates  
 Lakeway Aquatic Wellness Center  
 Lanese Construction, Inc. \*\*  
 Laurysen Kitchens LTD  
 LaVigne, Inc.  
 Lazard Freres & Co., LLC  
 Learning in Retirement Institute  
 Lenovo  
 Lettering From The Heart  
 Levin Financial Group  
 Liberty Mutual  
 Liberty Mutual Insurance \*\*  
 Louis J. Kuriansky Foundation \*\*  
 Mac-Gray Services, Inc.  
 Mackenzie Service Corporation  
 Macwear LLC  
 Magic Needles By Yvonne  
 Mahon, Mahon, Kerins & O'Brien, LLC  
 Marie & John Zimmermann Fund \*\*  
 Marsh & McLennan Companies, Inc.  
 Marsh Surveying, Inc.  
 Marshall Wace North America LP  
 Maximilian E. and Marion O.  
 Hoffman Foundation  
 May and Stanley Smith  
 Charitable Trust \*  
 Maybury Insurance \*  
 MBIA Foundation Inc.  
 MBNA America Bank, N.A. \*\*  
 McLeod Blue Skye  
 Charitable Foundation, Inc. \*  
 Mercer Health & Benefits  
 Merit Insurance, Inc. \*  
 Merrill Lynch & Co. Foundation \*  
 MetLife Foundation  
 Miccinello Associates  
 Mitchells/Richards/Marshs \*\*  
 Mohegan Sun \*  
 Mutual of America  
 NBC Universal  
 New Alliance Bancshares, Inc. \*  
 NewAlliance Foundation, Inc.  
 New England Bowlers' Association  
 New England Tours  
 New Haven Register \*\*  
 Newmark Associates, Inc. \*

Newtown Self Storage, LLC  
 Nick Tetreault Realty & Appraisal  
 NJRehab  
 Nomis Fisheries, Inc.  
 Nordson Corporation \*  
 Northrop Grumman Litton Foundation \*  
 Oaklawn Foundation \*\*  
 Oce Imagistics, Inc.  
 Old Country Ceramic Tile, Inc.  
 Olin Corporation  
 Orange Fence & Supply Co., Inc. \*  
 Otterstedt Agency  
 P.M.I. Associates, LLC  
 Pagano's Seafood  
 Palisades Pictures Entertainment Group  
 Paraco Corporation  
 Park Avenue Synagogue  
 Park City Auction Services  
 PartnerRe U.S. \*  
 Paul T. Barnes Real Estate \*  
 Pearson Education  
 People's United Bank \*\*  
 PepsiCo Foundation  
 Pequot Financial Group, Inc.  
 Petchers Foundation, Inc.  
 Petra Construction Company  
 Pfizer Foundation  
 Philips Boyne Corp.  
 Phillips/Lansdale Fund  
 Pitney Bowes  
 Poland Springs  
 PricewaterhouseCoopers LLP  
 Prohealth Physicians  
 Putnam Swimming Pool Service, Inc.  
 Quatrella & Rizio, LLC \*  
 Quest Diagnostics \*  
 Raving Fans, Inc.  
 Raytech Systems  
 RBC Capital Markets  
 RBS Greenwich Capital Foundation Inc.  
 Retirement Asset Management, Inc.  
 Rocky's Stove Shoppe  
 Ronald T. Vass Corporation  
 Saint Francis Hospital Foundation  
 Sandra and Michael Kamen  
 Philanthropic Fund  
 Sasaki Associates, Inc.  
 SBC Foundation \*  
 Setauket Auto Wreckers Inc.  
 Sherman Insurance Services LLC  
 Silverman's Florist/Greenhouse

SimplexGrinnell LP  
 Software House International  
 Soundview Sports, Inc.  
 Southern Connecticut Gas Company  
 St. Huberts Foundation Trust \*\*  
 St. James Church  
 St. Pius X Church  
 St. Thomas More Church  
 St. Vincent, Milone & O'Sullivan, Inc. \*\*  
 St. Vincent's Medical Center  
 Stanley Wittenberg Agency  
 Stardust Promotion  
 Starwave Gems  
 State Paving Contracting Corp.  
 Sternlicht Family Foundation, Inc. \*\*  
 Sylvan and Ann Oestreicher  
 Foundation, Inc.  
 The Black & Decker Corporation  
 The Brickman Group  
 The Charles Schwab Foundation  
 The Giarniero Law Firm, LLC  
 The James H. Napier Foundation \*  
 The JIS Trust  
 The Lawrence and Megan Foley  
 Family Foundation Inc.  
 The Louis Scheinberg Trust  
 The Mark Edward  
 Freitas Foundation  
 The National Collegiate  
 Athletic Association \*\*  
 The New Bronx Chamber of Commerce  
 The Orthopaedic & Sports  
 Medicine Center \*  
 The Prudential Foundation \*  
 The Ridgefield Foundation \*\*  
 The Roxe Foundation \*\*  
 The Wright Companies Inc. \*  
 Theodore & Renee Weiler Foundation \*  
 Tremont & Sheldon, P.C. \*  
 Tristate Roofing & Waterproofing, Inc.  
 Tyco Matching Gifts Program \*\*  
 UBS Financial Services, Inc.  
 UBS Investment Bank \*  
 UBS PaineWebber  
 Ultimate Collision Center  
 United Technologies \*\*  
 UR Associates LLC  
 US Sports Camps, Inc.  
 Verizon Foundation \*\*  
 Vernon PT & Sports Medicine, LLC  
 Visiting Nurse Service of CT

Wachovia  
 Wachovia Foundation \*  
 Waters Corporation  
 Wayne Ritchie Physical Therapy, LLC  
 Weller Foundation, Inc. \*\*  
 Western Asset Management  
 Company Charitable Foundation  
 William and Gloria Paul  
 Family Foundation \*\*  
 William B. Meyer Inc. and  
 Affiliated Companies  
 William H. Pitt Foundation, Inc. \*\*  
 William H. Sadlier, Inc.  
 William T. Morris Foundation, Inc.  
 Wilmot Wheeler Foundation, Inc. \*\*  
 World Cinema, Inc.  
 Worldwide E-Processing, Inc.  
 X L America  
 Yale-New Haven Hospital  
 Zissu Family Foundation \*\*

**MATCHING ORGANIZATIONS**

Altria  
 Bank of New York Foundation  
 Chevron International Limited  
 Dun & Bradstreet  
 Gartner Group, Inc. \*\*  
 General Electric Corporation \*\*  
 IBM Corporation \*\*  
 JPMorgan Chase Foundation \*\*  
 Merrill Lynch & Co. Foundation \*  
 MetLife Foundation  
 Mutual of America  
 NewAlliance Foundation, Inc.  
 Nordson Corporation \*  
 Northrop Grumman Litton Foundation \*  
 Olin Corporation  
 PartnerRe U.S. \*  
 People's United Bank \*\*  
 Pitney Bowes  
 Quest Diagnostics \*  
 SBC Foundation \*  
 The Charles Schwab Foundation  
 The Prudential Foundation \*  
 Tyco Matching Gifts Program \*\*  
 United Technologies \*\*  
 Verizon Foundation \*\*  
 Wachovia Foundation \*  
 X L America

Thank You FOR YOUR COMMITMENT TO  
 Sacred Heart  
 University



:: 2006-2007 BOARD OF TRUSTEES ::

Chairman

Most Reverend William E. Lori, S.T.D.

Vice Chairman

James T. Morley, Jr.

Secretary

Robert L. Julianelle, J.D.

Treasurer

James J. Costello

Howard J. Aibel, Esq.

Rosanne Badowski '79

Mary-Ann Bunting C.F.P.

Anthony J. Cernera, Ph.D.

William J. Conaty

James J. Costello

Kris E. Durmer, Esq.

Mark E. Freitas

Rev. Msgr. William A. Genuario, J.C.D.

Hans J. Gram

Paul W. MacAvoy, Ph.D.

Vincent Maffeo

Frank R. Martire '69

Robert J. Matura

Christopher K. McLeod

Linda E. McMahan

Fred J. Meyer

William E. Mitchell

Lois Schine

Jeffrey A. Sonnenfeld, D.B.A.

Peter Terpeluk, Jr.

Rev. Msgr. Kevin W. Wallin

Rev. Msgr. Francis C. Wissel, D. Min.

:: 2006-2007 PRESIDENT'S CABINET ::

Anthony J. Cernera, Ph.D.

*President*

James M. Barquinero

*Vice President for Enrollment Planning  
and Student Affairs*

Dr. Thomas V. Forget, Ph.D.

*Vice President for Academic Affairs*

Robert Hardy

*Vice President for Human Resources*

Michael J. Kinney

*Senior Vice President  
for Finance & Administration*

Mary P. Young

*Vice President for  
Institutional Advancement*

Ralph Lim, Ph.D.

*Faculty Advisor*

# WAYS TO GIVE

“The new Chapel underscores just how important we believe spirituality is in influencing how members of Sacred Heart community learn and interact.”  
—Dr. Anthony Cerna



You can support the construction of the Chapel through the various giving methods. Sacred Heart University will be happy to provide you more detailed information upon request. Please call or write:

Office of Institutional  
Advancement  
5151 Park Avenue  
Fairfield, CT 06825-1000

t: 203.371.7860  
f: 203.365.7512  
e: [advancement@sacredheart.edu](mailto:advancement@sacredheart.edu)  
[www.sacredheart.edu/chapel.cfm](http://www.sacredheart.edu/chapel.cfm)



SACRED HEART UNIVERSITY

5151 Park Avenue  
Fairfield, CT 06825-1000

Address Service Requested

Nonprofit  
Organization  
US Postage  
**PAID**  
Sacred Heart  
University

“Best in the North”  
—*U.S. News & World Report*

“Best in the U.S.”  
—*The Princeton Review*

“#11 Wireless Campus  
in the U.S.”  
—*Intel*

John F. Welch  
COLLEGE OF BUSINESS

