Winona State University
OpenRiver

Winona Daily News | Winona City Newspapers

11-15-1963

Winona Daily News

Winona Daily News

Follow this and additional works at: https://openriver.winona.edu/winonadailynews

Recommended Citation
Winona Daily News, "Winona Daily News" (1963). *Winona Daily News*. 424.
https://openriver.winona.edu/winonadailynews/424

This Newspaper is brought to you for free and open access by the Winona City Newspapers at OpenRiver. It has been accepted for inclusion in Winona Daily News by an authorized administrator of OpenRiver. For more information, please contact klarson@winona.edu.

Partly Cloudy
Tonight, Saturday;
Warmer Tonight

WINONA DAILY NEWS

108th Year of Publication

TOMORROW — SUN RISES 7:03; SETS 4:40; NEW MOON NOVEMBER 16 | WINONA, MINNESOTA, FRIDAY, NOVEMBER 15, 1963 | TEN CENTS PER COPY | SIXTEEN PAGES

THOMPSON FETCHES COFFEE . . . T. Eugene Thompson, charged with first degree murder in the slaying of his wife, comes out of the courtroom (left picture) picking coins from his hand on his way to the corridor coffee machine during a recess in his trial in Minneapolis. Thompson returns with two cups (right picture) from one of his many trips to the machine during a day. Thompson is accused of masterminding the "murder-for-hire" slaying of his wife, Carol, 34. His trial in Hennepin County District Court is in the third week. (AP Photofax)

JFK Says Tax Cut Will Increase Jobs

COLLECTING CROSSES . . . A Williamston, N. C., police officer takes a cross from the hands of Rev. David King (out of view) of Amherst, Mass., as police march a group of ministers and Negroes in the front door of the courthouse and arrested them for unlawful demonstration. Second from right is Rev. Harvey Cox of Newton, Mass., who still holds his cross. Fifty-four of the demonstrators are in jail. (AP Photofax)

Rest of Korean Front Quiet After Ambush

By K. C. HWANG
Associated Press Staff Writer

SEOUL, Korea (AP) — The U.N. Command said today it believes a Communist ambush that killed a South Korean army captain and wounded an American soldier in the demilitarized zone was an isolated incident.

The command said on the eve of a meeting with Communist North Korean military officials to protest the shooting that the rest of the 151-mile front between North and South Korea was quiet.

The North Koreans agreed to meet Saturday with U.N. Command officials in the Panmunjom truce village to discuss a U.N. protest of the attack.

The Korean captain, Hong Chung-wi, 33, and the American, Spec. 5 Harold Aldrich, 26, of Montrose, Colo., were part of an unarmed patrol of two Americans and six South Koreans sent out Wednesday to inspect zonal markers about 60 miles northeast of Seoul on the north bank of the Pukhan River.

The U.N. Command notified the Communists of the patrol's mission. All eight men wore yellow arm bands identifying them as unarmed men on official business.

South Korean troops recovered Hong's body today.

The other members of the patrol fled back to the river to take cover and escaped when darkness fell.

Aldrich, hit in the thigh, was reported in good condition.

The American leader of the group, Lt. Col. Alphus R Clark of Leavenworth, Kan., was treated for shock and exposure.

More Action On the Outside

By GEORGE MOSES

MINNEAPOLIS (AP) — The action is inside the tightly-guarded courtroom at the Thompson murder trial. But outside in the corridor, there's action of a different sort.

There are the spectators and the would-be spectators. If you weren't in line by 7:30 the morning after the "other woman," Mrs. Jacqueline Olesen, testified, you didn't get a seat inside.

Despite the long wait, some would-be spectators stood in line all morning. After the noon recess, spectator seats are up for grabs again — by those in line.

There are the spectators of the spectators — persons who don't join the queue waiting for the 40-odd available seats, but who stand around watching the comings and goings.

There are the uniformed deputies guarding the courtroom entrances.

And there are the photographers from the news media. Not always positive of the identification of persons other than the trial principals, they operate under a rule of thumb, "When in doubt, shoot."

When a witness leaves, usually via a passageway leading from the rear of the courtroom, the cameramen who have been idly chatting and exchanging rumors, spring into action.

Floodlights glare, flash units pop, and the cameramen often run backward in front of the witness to make sure they have him.

When pictures were taken of Mrs. Olesen before she testified, presiding Judge Rolf Fosseen angrily called the cameramen together. He said any cameraman who photographed a witness before he or she had completed testimony, no matter where the picture was taken, would be subject to a contempt citation. (Earlier, he forbade any pictures of members of the jury).

Now the problem for the cameramen is not only "Who is it?" but "Is he through testifying?"

The courtroom is a small one on the second floor, east side, of the huge, old-fashioned pink granite structure in downtown Minneapolis that serves as a city hall as well as courthouse.

Newsmen covering the trial have special phones installed in all kinds of handy nooks — a janitor's closet, a washroom, a clerk's office.

The curious drawn by the trial's sensations represent all ages, though women appear to outnumber men.

Thompson Urged Wife to Go to Europe

MINNEAPOLIS (AP)—A witness told today of once reading a note written by Mrs. Carol Thompson in which she jokingly referred to a European trip her husband apparently suggested she take.

The testimony came from R. Donald Kelly of White Bear Lake, a St. Paul suburb, at the first degree murder trial of T. Eugene Thompson, St. Paul lawyer accused of arranging his wife's slaying last March 6.

Kelly, an attorney connected with the firm from which Thompson rented his law office in downtown St. Paul, said Thompson showed him the note purportedly written by Carol.

Prosecutor William Randall asked Kelly to recall the contents of the note. Kelly testified that it read, in effect:

"Gene: Ron Olesen called this evening and said that you should stay away from his wife. Is this the reason that you wanted me to go to Europe. Hah! Hah! (signed) Carol."

Kelly said Thompson told him he had found the note on his pillow the previous night. Kelly also said Thompson appeared to be "quite upset with Mr. Olesen for making this call, and expressed himself with a good deal of indignation."

Added Kelly, "He (Thompson) also stated his wife is certainly a good sport." Kelly also quoted Thompson as saying, "Can you imagine a wife being so understanding."

On Wednesday, the prosecution produced the "other woman" in the case. Mrs. Jacqueline Olesen, who once worked in Thompson's office, admitted having an affair with him and said the 35-year-old crewcut defendant once proposed marriage.

Her husband, Ronald Olesen, also told the court he had gotten put out with Thompson's affair with his (Olesen's) wife and threatened "to get him — legally or physically."

The state contends Thompson engineered the slaying out of love for Mrs. Olesen and to collect some $1,055,000 in life and accident insurance on Mrs. Thompson.

U.S. Will Cut Air Squadrons In Europe

WASHINGTON (AP) — The United States will make a 40 per cent cut by next July in the number of tactical air transport squadrons based in Europe, the Defense Department announced Thursday.

The Pentagon said the change will bring three squadrons back to the United States. Instead of five squadrons totaling 76 turboprop C130 transports and prop-driven C124 planes in Western Europe, the Air Force will have three squadrons totaling 44 planes at Evreux, France, and Rhein-Main Air Base in Germany.

■

U.S. Pressing For Release of Yale Professor

By ENDRE MARTON

WASHINGTON (AP) — U.S.-Soviet relations are in a deep freeze and will stay there unless Russia frees Frederick C Barghoorn, the Yale scholar arrested on espionage charges.

President Kennedy expressed the administration view at his news conference Thursday when he said the arrest of the professor, 52, has "badly damaged" the atmosphere between the two countries and declared

"I want to get Professor Barhoorn out of prison."

In the view here, the Yale political scientist's arrest marks the low point so far in a gradual deterioration of U.S.-Soviet relations since the agreement reached in Moscow on the limited nuclear test ban treaty.

This once-heralded "Moscow spirit," officials said, is fading as swiftly as the "spirit of Camp David" in 1959—the brief period of relaxed tensions following Soviet Premier Khrushchev's meeting with President Dwight D. Eisenhower.

The Barghoorns case is one of several signs that Moscow is getting impatient because the test ban pact failed to bring the results for which the Russians evidently hoped.

Other major incidents were the Russian blocking of Allied convoys on the road to Berlin, Khrushchev's belligerent remarks and recent anti-American articles in Moscow's government-controlled press.

CURIOSITY SAME . . . There is a wide difference in ages of the spectators and curious onlookers in the corridor of the Hennepin County Courthouse in Minneapolis — the site of the T. Eugene Thompson murder trial. These two faces were caught in the crowd outside the courtroom during Thursday's testimony. Thompson is charged with first degree murder in the slaying of his wife, Carol, 34, on March 6. She was heavily insured. Corridor interest picked up after Wednesday's testimony by the "other woman" in the case. (AP Photofax)

Byrd Raps Kennedy

Charges Tax Cut 'Dangerous Gamble'

By JACK BELL

WASHINGTON (AP) — Sen. Harry F. Byrd accuses President Kennedy of taking a "very dangerous gamble" with the nation's solvency by trying to cut taxes while there are prospects of increased spending.

Byrd, Virginia Democrat who heads the Senate Finance Committee, disputed in an interview Kennedy's news conference assertion Thursday that "the economy will suffer" if the Senate does not act quickly on the House-passed $11 billion tax-cutting bill.

The President's intimation that this and other bills were being delayed in a slowdown to prevent action on civil rights also was denied by Byrd. The senator made it clear, however, he doesn't expect the measure to be ready for Senate action this year.

There is room for a tax cut, Byrd said, if substantial reductions are made in spending. Instead, he said, the Kennedy administration is planning an increase in expenditures in the coming fiscal year.

Here are views he expressed in an Associated Press interview:

Q. What do you think of President Kennedy's proposal to reduce taxes and at the same time to keep spending at present or even higher levels?

A. I regard it as a very dangerous gamble with our solvency. Never before in the history of our country has any President advocated a planned deficit in order to reduce taxes. I feel that it is very untimely because we've already got a deficit this year of $9 billion. A tax cut of $11 billion will be added to the public debt.

This is the most important financial bill that's ever come before the Finance Committee because of the new policy of borrowing money to lower taxes and increasing expenditures at the same time.

Q. Has it ever been tried before in this country.

A. It has never been tried before and no president has ever recommended it.

Q. The President said the economy will suffer if the tax bill isn't passed quickly.

A. When the President started this idea of a tax reduction on borrowed money, he predicted a recession if his bill wasn't enacted quickly. It hasn't occurred. Today we're enjoying unusual prosperity.

Q. The administration says its primary objective is to attack hard - core unemployment. Do you think the federal government has a responsibility there?

A. I think it has some responsibility but I think private enterprise also has a responsibility. We must remember when we speak of unemployment that we actually have the highest employment in the history of the country.

Tanker Sinks After Crash

BUZZARDS BAY, Mass. (AP) —A mortally crippled oil tanker, a 20-foot hole gouged in her side by a collision with a Norwegian freighter, sank today 50 minutes after the ships were disengaged.

The end for the 3,100-ton Dynafuel came 25 hours after she collided with the 6,732-ton Fernview 10 miles west of the southerly entrance to the Cape Cod Canal in patchy fog.

The Coast Guard said water poured into the gaping opening in the Dynafuel's side carved by the collision. The ships were hauled apart by a commercial tug, the Tom Cat, shortly after daybreak today.

The Dynafuel sank in shallow water, her bow protruding above the surface.

During the night the Dynafuel drifted east from the point of collision. She first capsized, then sank near Quick's Hole, the Coast Guard said.

A strong northeast wind whipped up six-foot waves as the Dynafuel went down.

There was no one aboard when Dynafuel sank.

Fernview's bow sliced in the port side of the Dynafuel Thursday morning.

Both ships caught fire almost immediately after the collision, five tankermen were hospitalized with burns and other injuries, but none was in serious condition.

Florida Gets Early Freeze

By THE ASSOCIATED PRESS

A sharp chill crept deep into the Southland today, squeezing temperatures below the freezing mark as far south as central Florida.

The mercury settled to a record low for the date—23 degrees —at Tallahassee and Cross City, in northern Florida. And it was 35 at Tampa, in the state's central section, also a record low.

Light rain dampened sections of the Far West and the Northwest.

■

St. Croix River Study Assured

WASHINGTON (AP) — Two Wisconsin rivers are among a dozen that have been selected for possible preservation in their natural state in a nation-wide system of free-flowing streams.

The 12 selected included sections of the St. Croix and Namekagon in Wisconsin and Minnesota.

Wisconsin river sections chosen for detailed study were described briefly as:

The St. Croix from near Gordon, Wis., downstream along the Wisconsin-Minnesota border to St. Croix Falls, and the Namekagon from near Trego, Wis., to its confluence with the St. Croix.

Badger Assembly Forgets to Vote For Madison Staff

MADISON, Wis. (AP) — Wisconsin's assemblymen, who accidentally legislated themselves out of expense accounts, discovered Thursday they had inadvertently fired all their clerks, messengers and stenographers.

"We have effectively cut ourselves off from any employes at all," said Assemblyman William Steger, R-Oshkosh. He said the situation was the result of a mixup in preparing new rules.

It was not expected there would be a legal challenge to paying Assembly employes until the confusion can be corrected.

15 Clergymen Arrested in North Carolina

By ALLEN PAUL
Associated Press Staff Writer

WILLIAMSTON, N.C. (AP)—Fifteen white clergymen from the North, their leaders carrying wooden crosses, braved an angry white crowd and led an antisegregation march here Thursday. They were jailed and began a hunger strike.

In the first of two demonstrations in this farming town of 6,000, the Northerners and 54 Negroes, including 22 under 16 years of age, were arrested.

Twenty-four Negro teen-agers then marched on the courthouse but they dispersed and there were no arrests.

White spectators, some yelling threats, lined the streets for three blocks near the courthouse for the first march. There was no violence as more than 50 policemen patrolled the area.

The Rev. Harvey Coxe, a professor at Andover-Newton Theological Seminary in Massachusetts, and the Rev. David King, minister of a Congregational Christian Church in Amherst, Mass., led the march, carrying four-foot crosses.

The other ministers followed, each walking hand-in-hand with a Negro girl. Negro demonstrators lined up behind them. They were met by Sheriff Raymond Rawls, who ordered the procession to the upstairs courtroom.

The marchers were booked on charges of unlawful assembly, parading without a permit, and of obstructing traffic.

Police said they would also be cited to show cause why they should not be held in contempt of a Superior Court restraining order banning demonstrations in the downtown area.

■

Small Hotel For School Is Opposed

ATLANTA (AP)—There's one small hotel that won't be built if the Georgia Board of Education has anything to do with it.

Board members blinked when asked Thursday to approve a proposed $6.3-million vocational-technical school that would teach advanced methods of hotel management.

Plans for the building included 15 hotel rooms and a dining room.

The board told the Atlanta school board to come up with another plan—without the small hotel.

Pleads Issue Before AFL In New York

By NEIL GILBRIDE

NEW YORK (AP) — President Kennedy told the AFL-CIO convention today his proposed $11-billion tax cut would put wind back in the sails of the nation's economy and create millions of jobs.

He agreed with the union delegates that unemployment is the nation's chief domestic problem.

"If we can obtain the prompt passage of the pending $11-billion tax reduction bill we will be sailing by next April on the winds of the longest and strongest peacetime expansion in our nation's economic history," Kennedy said in a prepared speech.

But he avoided the question of reducing the work week, the top priority item of business laid before the convention by AFL - CIO President George Meany.

"We urgently need a tax cut now as insurance against recession," Kennedy said.

The tax bill, which the administration hoped to get passed early this year, is bogged down in Congress.

"We need that cut, as this bill provides, where it will do the most good—the percentage cuts in tax liabilities in the lower brackets are three times as large as those in the upper brackets," Kennedy said.

"And the greatest benefits of all will go to the unemployed for whom the tax cut will provide two million to three million new jobs."

Kennedy's remarks before more than 1,000 delegates representing 13.5 million union members followed administration policy of fending off demands for a shorter work week by emphasizing tax cut benefits.

The AFL-CIO also wants the tax cut, along with other federal measures designed to create jobs, but Meany said Thursday that unemployment threatens a national catastrophe and the only solution is to cut the work week to 35 hours or less.

Kennedy's remarks before more than 1,000 delegates representing 13.5 million union members followed administration policy of fending off demands for a shorter work week by emphasizing tax cut benefits.

The convention Thursday gave short shrift to unemployment solutions proposed by Gov. Nelson A. Rockefeller of New York, candidate for the Republican presidential nomination.

Rockefeller said a national job placement center is the key missing element to provide work for a large portion of the nation's jobless workers.

■

Romney Tax Plan Rejected

LANSING, Mich. (AP) — The Republican - controlled Michigan Legislature Thursday killed Gov. George Romney's major objective in office—reformation of the state's tax structure.

Members of his own party and Democrats, in a test vote, ruled 47-44 against the plan. Romney said he won't try to pass a fiscal reform plan in 1964.

It was the first major setback of Romney's political career. He often has been mentioned as a possible draft choice for the Republican presidential nomination next year.

■

WEATHER

FEDERAL FORECAST

WINONA AND VICINITY — Partly cloudy tonight and Saturday. Locally warmer tonight. Low tonight 30-36, high Saturday 45-52.

LOCAL WEATHER

Official observations for the 24 hours ending at 12 m. today:

Maximum, 48; minimum, 38; noon, 48; precipitation, none.

The Daily Record

FRIDAY
NOVEMBER 15, 1963

At Community Memorial Hospital

Visiting hours: Medical and surgical patients: 2 to 4 and 7 to 8:30 p.m. (No children under 12.)
Maternity patients: 2 to 3:30 and 7 to 8:30 p.m. (Adults only.)

THURSDAY

Admissions

Mrs. William C. Block, 861 E. Wabasha St.

Adolph W. Duellman, St. Charles, Minn.

Frank C. Meska, 614 W. Broadway.

Clarence A. Doehling, Rollingstone, Minn.

Richard R. Rusert, Lewiston, Minn.

Rhonda R. Rusert, Lewiston, Minn.

Kristine Ann Otto, 1296 Parkview St.

Births

Mr. and Mrs. Arsenio Sandoval, 740 46th Ave., Goodview, a daughter.

Discharges

Mrs. Robert Babcock and baby, Lewiston, Minn.

Mrs. Wayne Knoll and baby, Utica, Minn.

Mrs. Grace E. Neville, 557 E. Broadway.

Sandra Ann Mueller, 856 E. 3rd St.

Lista M. Lueck, 366 Kansas St.

Mrs. Fred R. Naas, 888 43rd Ave., Goodview

Jan A. Brown, 221 E. Sanborn St.

OTHER BIRTHS

ST. PAUL, Minn. — Mr. and Mrs. Richard Thelander, a son Oct. 30 at Northwestern Hospital, Minneapolis. Mr. and Mrs. Irwin Anderson, 177½ E. 3rd St., Winona, are maternal grandparents.

HARMONY, Minn. (Special) — Mr. and Mrs. Wayne Stapelcampa a son Nov. 7 at Harmony Community Hospital.

ARCADIA, Wis. (Special) — Mr. and Mrs. Robert Barry, Wausau, a daughter, Sunday at a Wausau Hospital. Mrs. Barry is the former Miss Betty Sobotta, daughter of Mrs. Mary Sobotta, Arcadia and the late Peter Sobotta.

Mr. and Mrs. LeRoy Pierzina, Minneapolis, a son Tuesday at a Minneapolis Hospital. Mrs. Pierzina is the former Mary Bill, daughter of Mr. and Mrs. Werner Bill, Arcadia, and Mr. Pierzina is the son of Mr. and Mrs. Joseph Pierzina, Arcadia.

At St. Joseph's Hospital, Arcadia:

Mr. and Mrs. Marvel Przybylla, Arcadia, a daughter Nov. 6.

Mr. and Mrs. Kenneth Mashak, Arcadia, a son Monday.

Mr. and Mrs. Henry Kohnle, Fountain City, a son Wednesday.

TODAY'S BIRTHDAYS

Lori Jean Cordes, 579 E. Mark St., 5.

IMPOUNDED DOGS

No. 1935—Male, white pup, second day.

No. 1936—Male, tan pup, second day.

No. 1933—Female, tan pup, third day.

Available for good homes:

Two pups, male black cocker and female, brown.

SATURDAY'S BIRTHDAYS

Charles David Ramin, 362 E. 5th St., 6.

WINONA DAM LOCKAGE

Flow — 10,300 cubic feet per second at 8 a.m. today.

Thursday

9:55 p.m. — Arrowhead, 12 barges, downstream.

Small craft — none.

Today

7:45 a.m. — Peoria, 10 barges, upstream.

9 a.m. — Charles W. Snyder, 4 barges, downstream.

10:10 a.m. — Sandy Southern, 2 barges, upstream.

Municipal Court

WINONA

Donald O'Kroley, Eleva, Wis., pleaded guilty to charges of driving with no driver's license and improper lane use. He was arrested by the Highway Patrol on Highway 43 at 3:30 p.m. Thursday. Judge John D. McGill sentenced him to pay a fine of $15 or to serve five days on each charge. O'Kroley was making arrangements to pay the fines.

Forfeits:

Mrs. Anthony V. Bambenek, 355 63rd Ave., Goodview, $10 on a charge of driving without lights at night. She was arrested by police at East Broadway and Laird Street at 11:11 p.m. Thursday.

Delbert I. Severson, Lamoille, Minn., $10 on a charge of failure to stop for a traffic signal. He was arrested by police at 3rd and Center streets at 8:30 p.m. Thursday.

Mrs. Richard E. Horst, 1260 Winerest Dr., $10 on a charge of failure to stop for a traffic signal. She was arrested by police at 3rd and Main streets at 11:55 p.m. Thursday.

Two-State Deaths

Oscar Dunham

EAU CLAIRE, Wis. (Special) — Oscar Dunham, 87, died Thursday afternoon at Luther Hospital, where he had been a patient two weeks.

He was born Aug. 26, 1876, in the Town of Burns, La Crosse County, to Mr. and Mrs. Harvey Dunham. He had lived most of his life in the Town of Clear Creek, Eau Claire County, where he farmed. He also worked for the county highway department several years.

Never married, he lived with a nephew, Arthur Dunham, Strum Rt. 1, several years. For the past four years he had lived with a niece, Mrs. Walter Kloss, Eau Claire.

He is survived by nieces and nephews.

Funeral services will be Monday at 2 p.m. at Kjentvet & Son Funeral Home, Eleva, the Rev. M. O. Smith, Lake Street Methodist Church, Eau Claire, officiating. Burial will be in Union Cemetery.

Friends may call after 3 p.m. Sunday.

Gordon Olson

HARMONY, Minn. (Special) — Gordon Olson, Viroqua, Wis., former resident, died Tuesday at Veterans Hospital, Madison, Wis. He had been hospitalized since July.

Survivors include his wife, two sons, at home, and two sisters, Mrs. Harry Wall, Harmony, and Mrs. Jeol (Verna) Johnson, Wykoff.

Funeral services will be Saturday at Viroqua Lutheran Church. Burial will be at Mt. Sterling, Wis.

Mrs. Bernard Mulyck

BUFFALO CITY, Wis. (Special) — Mrs. Bernard Mulyck, 82, Buffalo City, lifelong resident of Buffalo County, died at 11:50 a.m. Thursday at Community Memorial Hospital, Winona, after a long illness.

The former Louisa Reglin, she was born March 6, 1881, in the Town of Montana to Mr. and Mrs. Fred Reglin. She was married to Bernard Mulyck Jan. 20, 1904.

Survivors are: Her husband; two sons, Melvin, Superior, and Glenn, Buffalo City; one daughter, Mrs. Lorna Trank, Rockford, Ill.; four grandchildren; six great - grandchildren; one brother, Paul Reglin, Cochrane, and one sister, Mrs. Emma Reglin, Cochrane. Her parents and one daughter have died.

Funeral services will be at 2 p.m. Sunday at Colby Funeral Home, Cochrane, the Rev. Gene E. Krueger, United Church of Christ, Alma, officiating. Burial will be in Waumandee Cemetery.

Friends may call at the funeral home Saturday afternoon and evening and Sunday until services.

Edward L. Doely

SPRING GROVE, Minn. (Special) — Edward L. Doely, 74, rural Spring Grove, longtime area resident, died of a heart attack Thursday morning at his home.

He was born April 19, 1889, in Ransom County, N. D., to Nicolai and Serine (Roble) Doely. He married Ella Newhouse here Nov. 26, 1918, and they farmed in the area many years. He attended Luther Academy, Albert Lea, and was a member of Wilmington Lutheran Church. A retired farmer, he held positions on town and school boards and church organizations.

Survivors are: His wife; three sons, Leonard and Robert, Spring Grove, and Dale, La Crosse; one grandchild, and two sisters, Mrs. Levina Johnsrud and Mrs. Olga Bakke, Spring Grove. His parents, three brothers and three sisters have died.

Funeral services will be at 2 p.m. Sunday at Wilmington Lutheran Church, the Rev. Richard E. Hansen officiating. Burial will be in the church cemetery.

Friends may call at Engell-Roble Funeral Home Saturday afternoon and evening and at the church Sunday after 1 p.m.

Two-State Funerals

John Waletzke

ARCADIA, Wis. (Special) — Funeral services for John Waletzke, previously scheduled for Saturday morning, will be conducted Monday at 9:30 a.m. at Our Lady of Perpetual Help Church. The Rev. John Trant will officiate and burial will be in Calvary Cemetery.

Friends may call at Killian Funeral Home after 2 p.m. Saturday. Rosaries will be said at 7:45 and 8:15 p.m. Saturday and Sunday, the last by Father Trant.

Museum at Mondovi

MONDOVI, Wis. (Special) — Historymobile II, the giant traveling museum of the Wisconsin Historical Society, will visit here Thursday from 9 a.m. to noon. It will be at Main and Eau Claire streets. Theme of this year's display is "Wisconsin: Wilderness-Territory-Frontier State."

Winona Funerals

Miss Florence Murphy

Funeral services for Miss Florence Murphy, 119 W. Howard St., were held this morning at Fawcett Funeral Home, the Rev. C. Merritt LaGrone, McKinley Methodist Church, officiating. Burial was in Woodlawn Cemetery.

Edward C. Gaulke

Funeral services for Edward C. Gaulke, 109 N. Baker St., were held this afternoon at Faith Lutheran Church, the Rev. Richard Flaa, Church of the Good Shepherd, Rochester, officiating. Burial was in Woodlawn Cemetery.

Pallbearers were Walter A. Dopke, Phillip Hicks, Merrill Holland, Fred Eastman, Michael Remlinger and Ernest Johnson.

Mrs. Clarence Bundy

Funeral services for Mrs. Clarence Bundy, 428 E. King St., were held this afternoon at Breitlow Funeral Home, the Rev. Russell Backen, First Baptist Church, officiating. Burial was in Bush Cemetery. Pallbearers were Albert Thaldorf Alton and Eugene Gile, Theodore Braatz, Seymour Norton and Robert Maier.

Julius A. Selke

Funeral services for Julius A. Selke, 568 E. Howard St., will be at 1:30 p.m. Saturday at St. Martin's Lutheran Church, the Rev. A.U. Deye officiating. Burial will be in Woodlawn Cemetery.

Friends may call at Breitlow Funeral Home after 7 p.m. today and at the church after 12:30 p.m. Saturday. A memorial is being arranged.

Winona Native Dies in Fire

Col. Herbert Lossen, 49, Winona native, and his wife, Susan, 49, died Thursday morning in a fire at their home in Kirkland, Wash.

He lived in Winona until he was in junior high school, when the family moved to Janesville, Wis. Both he and his wife, the former Susan Rutter of Minneapolis, were graduated from the University of Minnesota. Before his retirement from the Army in 1961, the colonel headed the missile program in the Chicago area.

Survivors are: His parents, Mr. and Mrs. Max Lossen, Minneapolis; four brothers, Roy, Winona; Elwood and Eugene, Minneapolis, and Carl, Arlington Heights, Ill., and three sisters, Mrs. Leslie (Ruth) Lagermann, Janesville, and Mrs. James (Arlene) Haney and Mrs. Frank (Margaret) Quigley, Minneapolis.

Funeral services and burial will be in Kirkland.

Wabasha County To Get Part of '61' Eventually

Trunk Highway 61 from Kellogg to Wabasha, scheduled for a surprise widening and resurfacing next year, will be turned over to Wabasha County when the four-lane Great River Road is completed, according to the Minnesota Highway Department.

The face lifting project on the six-mile stretch of road was announced this week at a meeting of the Hiawatha Valley Association in Lake City by Charles Burrill, district engineer from the highway department's Rochester office.

Lip curbs will be removed and the present 18-foot wide highway will be given an additional six feet. One bridge will be replaced. Burrill told the group that the road would not qualify for state aid if it were turned over to the county in its present condition.

He gave no estimate of cost of the project, but said that experience in other states has shown the cost of removing lip curbs to be around $30,000 a mile. The project is made possible by increased revenue this year from gasoline taxes.

Pepin Co. Board Cuts Tax Levy

DURAND, Wis. (Special) — The tax levy adopted by the Pepin County Board of Supervisors Friday, the closing day of the annual session, was $1,930 lower than the proposed $315,668.

The levy is $313,738, approximately $28,000 higher than last year.

THE CUT WAS made possible by deleting from the budget the appropriation for supervising teachers for this year. The $1,930 would have been Pepin County's share of the cost of the two supervising teachers for Pepin, St. Croix and Dunn counties.

The deletion was made after the board was informed by Superintendent Newell Weiss, Menomonie, that the state Senate and Assembly, in adjourned session at Madison, had appropriated money for supervising teachers for the current year and he felt confident Gov. Reynolds would sign the measure.

NO STATE AID appropriation for this office currently has been made to counties for the school year 1964-65, so the cost of supervising teachers for that year must be paid locally.

Weiss informed the board that if the school districts receiving services from the supervising teachers paid for them, they would receive 50 percent reimbursement from the state. Hence, members of the board from the affected areas refused to appropriate funds for this purpose.

Pepin County's share of their services in 1964-65 will therefore be paid by the Arkansaw and Pepin high school districts. Durand Unified District has its own supervisors, both high school and elementary, and doesn't use the tri-county program.

ELWOOD MYERS, Durand, was re-elected county highway commissioner at a raise of $50 a month beginning Jan. 1. His salary was increased to $500. He received eight of the 13 votes cast and was elected for a two-year period.

No one else had applied. If someone else had been hired, he would have had to serve a six-month probation period. Four members voted against the salary increase.

Robert Blair, Durand, was re-elected combined veterans service officer and CD director, receiving 12 of 13 votes cast. The service officer position is for four years for an experienced person. The salary for the combined offices was raised from $310 to $340 a month.

R. T. WAMPLER, director of the welfare department, requested an additional caseworker for next year at $410 monthly is accordance with the Pepin County welfare department pay schedule. Applicants must hold bachelor degrees and pass civil service requirements.

Wampler told the board new state and federal requirements make additional caseworkers necessary to meet requirements.

"The county will receive increased aid from the state by hiring an additional worker and will be able to give clients increased service," he said.

The administrative reimbursement of the department, formerly 50 percent, now will be determined by the number of cases serviced every three months, with detailed histories on each.

Currently employed with Wampler in the department are Mrs. Galen Lieffring and Arvilla Evenson, caseworkers, and two stenographers.

The request for an additional caseworker passed unanimously.

A RESOLUTION presented by Clerk of Court John Simpson, was adopted, increases the per diem of the deputy clerk of court and jury commissioners to $10, the same as received by the jurors.

Reuben Anderson, Arkansaw, deputy, has been working about 14 days per year at $5 a day. The jury commissioners—Ralph Blair and Mrs. Nat Ward, Durand, and Roland Johnson, Pepin—worked two days a year at $4 a day. The commissioners are appointed for three-year periods, each alternating, by the circuit and county judges.

Jurors were raised to $10 a day in 1961. With the jury commissioners, mileage for the jurors is 10 cents.

Raising the pay of dance hall inspector from $8 to $10 a night passed 12-1.

Buffalo Co. Levy Boosted By $16,590

ALMA, Wis. (Special) — As a last order of business of its annual session Friday the Buffalo County Board voted a tax levy of $562,731, an increase of $6,590 over the proposed levy.

On motion of Charles Zepp, Alma, with a second by Oscar Florin, Fountain City, $500 was appropriated to improve Harmonica Park, Town of Waumandee, with a well and shelter house. The township appropriated the same amount.

AN AMENDMENT was made to the motion on the service officer's salary increasing it to $320 per month, paying extra help himself is required. Current salary is $285 and the original resolution fixed the pay at $310. It is a full-time office held by Walter Kalmes, who has been serving by appointment since September to fill a vacancy and now is elected. The former veterans service officer received $400 a year for office help in addition to his salary.

The salary of the janitor in the old courthouse was raised from $100 to a maximum of $125 a month on motion of Elmer Steiner, Belvidere, with second by Chris Castleberg, Town of Nelson.

A request by employes of the highway department for 10 cents an hour raise in all classifications was granted unanimously. Otto Bollinger, Mondovi, made the motion seconded by Kenneth Jackelen, Alma.

An appropriation of $125 was placed in the budget for promotion of the Great River Road.

The county has hired a new county nurse, Kay Olson, at $415, her pay to be raised to $465 by next July.

SALARY RAISES other than previously reported were granted as follows:

Archie Brovold, county agent, from $305.82 to $390.15 (county share); Judith Buchholz, county agent secretary, from $175 a month to a $10 step-up every six months which is to be authorized by the agricultural committee; courthouse janitor, Palmer Peterson, $335 to $360, paying extra help himself if needed; Myron Hoch, deputy sheriff, $350 to $355; sheriff's car allowance, $80 to $100;

Robert Sing, traffic officer, $360 to $375; Henry Zeichert, traffic officer, $390 to $395; Milan Schultz, highway department superintendent, $425 to $450; Bergie Ritscher, highway clerk, $430 to $445; Carrol Hauser, highway clerk $395 to $425; Gale O. Hoch, county clerk, $375 to $400; Richard Fahrer, treasurer, $301.66 to $345;

Sandra Ebert, deputy county clerk, $260 to $275; Vendor Steinke, $238.33 to $275; part-time clerical office help in clerk of circuit court office, $1 to $1.10 per hour, and Delbert Stelmach, highway commissioner, $440 to $485.

Dunlap Discusses State Controls

PLAINVIEW, Minn. (Special) —"A citizen rarely does anything which is not state controlled," said Sen. Robert Dunlap told the annual meeting of the Plainview Township Farm Bureau here.

"The federal government should be our main concern, but the really important things that effect us personally in our daily lives are on a state level. We tend to overlook them," he said.

He discussed several laws passed by the state legislature. Among them was a law approving the sale of colored oleo; a water pollution law; a law requiring all new cars sold in the state after Jan. 1, 1964, to be equipped for the installation of seat belts, and a law prohibiting the sale of automobiles to anyone under 18 years.

"Be concerned with the national level, but be well read and versed on what is happening on the city, county and state levels," Dunlap said.

Next meeting of the Farm Bureau unit will be Dec. 10 at the Lester Christison home.

PROWLERS AT HARMONY

HARMONY, Minn. (Special)—Prowlers left by the rear door of the J.H. Bergey residence when Mr. and Mrs. Bergey entered the front door Saturday evening. They arrived home about 6:30 p.m. and found clothes in their front bedroom laid out. An attempted break-in of another home in the neighborhood also was reported that night.

$20,000 Pumping Station Job Proposed

Renovation of the Johnson Street station will get a further examination on the site at its next meeting, the Board of Municipal Works decided Thursday.

Commissioners took under advisement a detailed recommendation for remodeling of facilities submitted by Wayne Smith of the Flad-Smith architectural firm. Smith offered plans for a new roof, a suspended ceiling and repair of a cracked west wall. A cupola on the roof over the main pumping room also would be removed under the plan.

SMITH, who had been asked to draft suggested plans, volunteered the idea that remodeling of the floor area should be considered. The present meter storage room, he said, is a particularly hazardous place to work because floor supports were shown to be in poor condition in a recent inspection. Cost of the proposed improvements would be about $20,000.

Investment at the site should be limited, Commissioner Ted Mahlke said, because the state Department of Health will not permit more walls to be drilled at that location. Commissioner N. J. Fischer said any planned remodeling ought also to consider possible construction of an iron removal plant in connection.

G. O. Harvey, water commissioner, said the Johnson Street wells provide two-thirds of the city's total capacity. At summertime peak periods, he said municipal wells have pumped nine million gallons a day, about three million of which came from the Westfield area wells.

A LETTER from the Armour Agricultural Co. was read by Harvey, asking for an 800-foot extension of water main along east 5th Street for improved fire protection. The nearest hydrant is 300 feet from the plant, according to the letter.

Commissioners observed that in similar cases, other companies in the city had paid costs of main extensions for fire protection purposes, since the facilities do not produce any rental revenue. Harvey was instructed to write to the firm and suggest that it contact owners of property through which the proposed main would pass. The approximate $5,000 cost of extension could be met by assessment of affected properties, the board noted.

Action on a proposed schedule of revised rules and rates was laid over until the next meeting.

ARCADIA CLOTHING DRIVE

ARCADIA, Wis. (Special) — The annual American Lutheran Church clothing drive is underway. High heel, toeless or heeless shoes will not be accepted. Deadline is Nov. 25. Members are asked to bring their contributions as soon as possible and leave them on the stage in the church basement.

H. Choate and Company ... Since 1864

Winter Magic

... to mix or to match

Jantzen

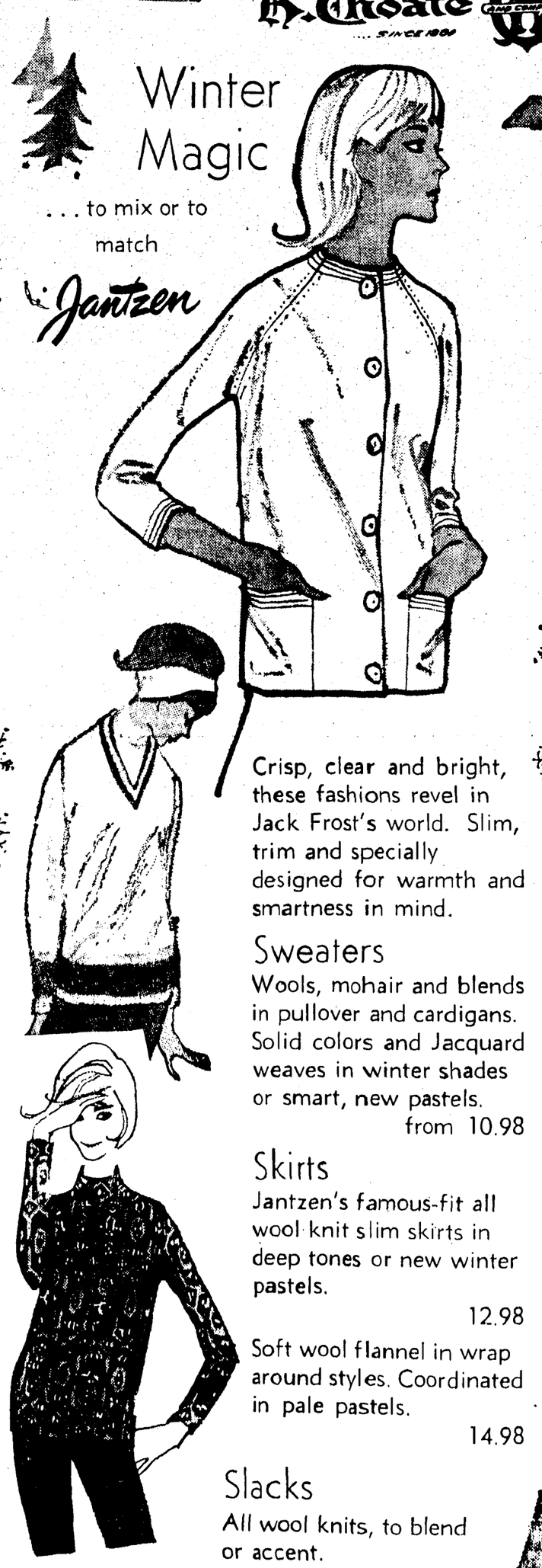

Crisp, clear and bright, these fashions revel in Jack Frost's world. Slim, trim and specially designed for warmth and smartness in mind.

Sweaters
Wools, mohair and blends in pullover and cardigans. Solid colors and Jacquard weaves in winter shades or smart, new pastels.
from 10.98

Skirts
Jantzen's famous-fit all wool knit slim skirts in deep tones or new winter pastels.
12.98

Soft wool flannel in wrap around styles. Coordinated in pale pastels.
14.98

Slacks
All wool knits, to blend or accent.
12.98

USE CHOATE'S CHRISTMAS SHOPPER ACCOUNT

1893 — 70 Years Protecting ... — 1963

Business, Industry and Homes Through America's Leading Insurance Companies

Your Independent Insurance Agent

WINONA INSURANCE AGENCY

INSURANCE QUESTION? — ASK US!

174 Center St. Phone 3366

Tribute Paid To Will Dilg, 9 in Chapter

Minnesota's deputy commissioner of conservation, Robert J. Brown, paid tribute Thursday night to Will Dilg, founder of the Izaak Walton League chapter here that bears his name and one of the original organizers of the league in the United States.

Speaking at a meeting at the league's cabin at Latsch Prairie Island Park, celebrating the beginning of the Will Dilg chapter 40 years ago, Brown said the enthusiasm and selfless devotion of Dilg to the cause of restoring and conserving the nation's wildlife resources deserves the gratitude of every American.

BROWN SAID the Minnesota Department of Conservation was striving to manage the state's game and fish resources so that wildlife will continue to be abundant and the efforts of Dilg and other far-sighted men will not have been in vain.

He pointed out that probably no other state in the nation can equal Minnesota in the diversity of its hunting opportunities.

"We must manage our public lands on a multiple use basis in order to provide hunting and other healthful outdoor recreation in addition to wood products, minerals and water," said Brown.

He expressed the "deep appreciation" of the Conservation Department for the support of the Will Dilg Chapter, particularly in the fields of wetlands acquisition, development of the Memorial Hardwood Forest, and in aiding the passage of the 1963 Natural Resources Act.

Brown, appearing in place of Wayne Olson, state commissioner of conservation, who was unable to be in Winona, spoke at a meeting that also was the occasion for the group to honor its founders.

A PLAQUE was presented to nine charter members, who helped organize the Will Dilg chapter 40 years ago. They are F. G. Jackson, C. D. Tearse, Henry Hanson, George Cutler, John Kukowski, Herbert Brockler, Clark Gile, Henry Gjerdrum and Dr. E. G. Nash, who were present at the meeting.

Cutler, who was the first secretary of the chapter, told of the organization and early history of the chapter. H. G. Hymes recalled the fight against the nine-foot channel, and other charter members related a few humorous incidents of the early days.

A wild game luncheon was served with Cliff Murray and Willard Matzke providing the antelope and deer.

■

Blood Collection Set Next Week In Houston Co.

HOUSTON, Minn. (Special)—The Red Cross bloodmobile will be in Houston County next week.

The unit will be at the public school in **La Crescent** Monday from 2-7 p.m. Mrs. Wayne Lottes is chairman.

Mrs. George Vandre of the Hospital Auxiliary and Mrs. Robert Hefte of the American Legion Auxiliary will be in charge when the bloodmobile is at St. Mary's auditorium, **Caledonia**, Tuesday from 1:30 to 7 p.m.

Mrs. Carroll Larson and Mrs. Kenneth Botcher are making appointments for the stop at **Houston** Wednesday. Hours will be 2-7 p.m.

The stop at **Spring Grove** Thursday will be at the Lutheran Church from 2-7 p.m., with Mrs. Larry Moen in charge.

The last stop will be at the United Church at **Brownsville** Friday from 11 a.m. to 3:30 p.m.

Hokah people are urged to go to one of the other stops to give blood. The county has used 300 pints since May.

■

HARMONY BLOOD DRIVE

HARMONY, Minn. (Special)—The Red Cross bloodmobile will be at Greenfield Lutheran Church Dec. 6 from 9 a.m. to 2 p.m. Mrs. Carl Lind is blood program chairman and Mrs. Herbert Meyers is co-chairman.

Be modern with
MOEN

New bathing ease & luxury with DIALCET
FRANK O'LAUGHLIN
Plumbing & Heating Co.
207 E. 3rd St. Phone: 3703

St. Charles Board Split on Daley Bill

By RUTH ROGERS
Daily News Area Editor

ST. CHARLES, Minn.—*The St. Charles school board, meeting* Thursday night in the high school gym with some 200 present, was split down the middle on voting for the Daley bill which would be a step toward consolidation and location of a proposed high school.

Frank Koch, Del Ruhberg and Gerald Wegman said they would vote against the Daley bill when questioned by Mrs. Alton Bergh *at the opening of the meeting.*

AT THE CLOSE of the public session these three members of the board voted against the bill and Cyril and Lyman Persons and Walter Fischer for it.

"I feel in my own mind that as far as the Daley bill is concerned it is unfair so far as St. Charles is concerned," Koch said. He admitted at one time saying a central school would be the solution for Lewiston and St. Charles.

In answer to Mrs. Bergh Ruhberg said, "I am not in favor of the Daley bill because I think we can solve our problems without it. I don't think we need any help. We want to hold our whole high school area if possible."

Mrs. Bergh pointed out that acceptance of the Daley bill, which has been accepted by Lewiston, Utica and Vowels, named with St. Charles for consolidation in the measure, would give the rural districts that haven't joined St. Charles an opportunity to request consolidation and to vote independently if they wish.

KOCH, Ruhberg and Wegman said they would like consolidation, but Koch said, "We don't think we can get consolidation with the Daley bill."

Mr. Bergh pointed out that Erling Johnson, state superintendent, in a letter last January stated that new facilities, consolidations, dissolutions and attachments should be held in abeyance until a final decision is made on a central school.

He outlined a history of the proposed consolidation starting several years ago with a study by graduate students of Winona State College down through a straw vote in which the consolidation was defeated Oct. 30, 1962, and subsequent turning down of plats from both St. Charles and Lewiston districts with rural districts in their areas.

"How do you propose to get the consolidation the state commissioner asks," Bergh said. "We are puzzled, we don't know how you propose to get the districts to the east of us, which we serve, into the St. Charles District. They'll never *come.*"

RAYMOND ONDOV, Austin, attorney hired by members of the Loyal Citizens group of St. Charles seeking to keep the school here said, "All you have to do is have the board pass a resolution, the superintendent prepare a plat, and the state wouldn't turn it down," because, as he said, the Daley bill has failed to date.

He presented a petition of 900 names asking the board to reject approval of the Daley bill and proceed with consolidation.

Bergh said, "I wonder if you plan to consolidate." Koch said, "We can try it"; Ruhberg, "We should try it," and Wegman, "We can try anything."

Within the four-mile radius provided by the Daley bill, Mrs. Frank Koch said the school could be as close as 1.4 miles from Lewiston.

Several others talked from the floor.

Fischer said he believes the rural districts wouldn't join St. Charles now.

Bergh said it was area the district couldn't afford to lose.

IN DISCUSSING the petition, Bergh said some false statements had been made to persons to whom it had been presented for signatures.

He quoted a letter from Mr. and Mrs. Everett Duellman who said that a person presenting a petition to them for signature said that if a central school were built, the state would take over control, probably build dormitories, their children would be gone from Monday to Friday and that property in St. Charles "won't be worth anything."

Ondov said, "One of your greatest industries is your school. You wouldn't mind paying an extra five mills for your school."

Perry Jenks pointed out that St. Charles had lost business when Dover and Eyota formed their own high school district. Also, "St. Charles needs a larger school to provide more vocational training, to attract industry and commuters. Such people wouldn't settle unless a large school like a central school were provided.

DALEY, author of the bill, was a guest and spoke assuring the people that consolidating the four districts named doesn't leave out other districts.

He said there's no indication that the legislature will pass a bill placing rural areas in high school districts.

Colder Weather Due for Weekend

Warmer tonight but colder over the weekend with the possibility of scattered light rain or snow Sunday is the weather forecast for Winona and vicinity.

Partly cloudy tonight and Saturday with a low of 30 to 36 tonight and a high of 45 to 52 Saturday afternoon is predicted.

It is expected to be colder Sunday with the scattered rain or snow.

TEMPERATURES through Wednesday are expected to be near normal daytime highs of 36-41 and nighttime lows of 20-25, says the weatherman, with warmer weather tonight but colder weather spreading over the entire state during the weekend.

The extended forecast for the next five days sees precipitation averaging .20 to .40 of an inch, occurring as snow or rain early next week and again about the middle of the week.

Winona had a high temperature of 42 Thursday afternoon, a low of 38 during the night and 48 at noon today.

The readings were slightly under those of a year ago when the high for the same day was 55 and the low 33. All-time high for Nov. 15 was 64 in 1930 and 1953 and the low 3 in 1883 and 1940. Mean for the past 24 hours was 40. Normal for this day is 34.

Temperatures generally were a little milder across Minnesota with 26 at Bemidji the state's low. No report of any precipitation was received.

Good weekend weather — for November that is — appears to be in the works for **WISCONSIN.**

Windy and mild weather is predicted for the state Saturday, although it may turn colder in northern areas by Sunday afternoon.

Temperatures fell into the 20s throughout Wisconsin early today as skies cleared. Coldest spot was Lone Rock with 22.

Beloit set the state high of 49 degrees Thursday. Other maximums ranged down to 34 at Superior.

NO PRECIPITATION was reported in Wisconsin in the 24-hour period ending at daybreak today.

Needles, Calif., and Yuma, Ariz., set the nation's high of 85 Thursday and Crossville, Tenn., hit the low of 21 early today.

■

Civic Group Backs Great River Road

Stanley Wieczorek

The Winona Civic Association Thursday night went on record approving Senate appropriation of funds for the Great River Road and — on a local level — location of a Holiday Inn motel here.

The group, meeting at the Winona Athletic Club, indicated its position on the river parkway project after hearing a communication from Mrs. Virginia Torgerson, city representative in the state Legislature. She called members' attention to a bill now before the Senate (S-1672) which would appropriate $2 million for the road in 1964, and another $2 million in 1965.

THE ASSOCIATION'S resolution favoring construction of the new motel came after hearing a report by 4th Ward Ald. James Stoltman, who told the group that the facility would bring needed taxes into the city and would provide a place for conventions and meetings.

Principal speaker at the meeting was William E. Morse, executive director of the Winona Industrial Development Association, who described work of the WIDA since its beginning, and especially in the last year. He discussed industrial park development.

Stanley Wieczorek was elected president of the civic group and Clarence Bell, vice president. Franklin Tillman will be secretary and H. P. Joswick, treasurer.

Six persons were named as new directors. They are Charles Kutas, James Mauszycki, Dr. W. O. Finkelnburg, Rudy Edel, John Maliszewski and Lawrence Jaszewski.

HOLDOVER members of the board are Jule Gernes, John Bambenek, Robert Prondzinski, Clem Gostomski, James Voelker, Dr. A. H. Maze and Romuald Galewski. Ald.-at-Large Jim Mohan asked the association to name a committee to select a queen candidate for the 1964 Winter Carnival.

Guests at the meeting were Lloyd Pfeiffer, former Winona mayor; Rex Johnson, Goodview mayor, and members of the Winona City Council and the Winona County Board of Commissioners. Mayor Rudy Ellings was unable to attend.

■

If yours is an average American family, you spend only about 20 percent of your week's take-home pay on food—the best bargain Americans have ever had. In 1947-49, Americans spent 26 percent of their paycheck for food. Englishmen spend about 31 percent, Italians 43 percent.

Deer 'Shining' Cases Delayed To Next Week

The appearance of four Wyattville area hunters on charges of using a car's headlights to hunt wild animals was postponed in municipal court today.

John A., 21, Wayne W., 20, and Willard V. Wenzel, 19, Lewiston Rt. 1, and Norman H. Eggert, 33, rural Rushford, are charged with gross misdemeanor game violations. The Wenzels are brothers and Eggert is a neighboring farmer.

When they first appeared in court last Friday, preliminary hearings were scheduled for today. Reportedly the four have contacted legal counsel.

JUDGE John D. McGill said today that the hearings, which now have been scheduled for Tuesday, probably will not be held that day either. A further postponement is expected.

Game Warden Francis Teske *arrested the four at 10:10 p.m.* Nov. 7 in a field in Hart Township about three miles south of Wyattville.

All four are free on $300 bail.

A trial on a drunken driving charge against Mrs. Virginia E. Braatz, 43, 459 Huff St., also was postponed. It will be a jury trial and has been scheduled for Nov. 29.

She was arrested by police Oct. 26 following a traffic accident near 3rd and Main streets. Mrs. Braatz and her attorney, Roger Brosnahan, appeared in court Oct. 28.

Brosnahan, questioned the jurisdiction of the court and would not enter a plea for his client. Judge McGill entered a plea of not guilty for Mrs. Braatz at that time. She has posted a $150 bail deposit.

THE POSTPONEMENT of another trial was announced today. John P. Johnson, 57, 557 Sioux St., was to have a jury trial Wednesday on a charge of using offensive, obscene or abusive language. It now is set for Dec. 5.

He pleaded not guilty to the charge this Wednesday and has posted $25 bail. He was arrested at police headquarters at 8:15 a.m. Wednesday on a complaint by James Corey, Sugar Loaf.

■

Youth Day at Wabasha

WABASHA, Minn. (Special)—Thursday will be Boys and Girls County day at the Wabasha County courthouse. It is sponsored by the American Legion and Auxiliary.

Planning Commission Moves on Old Hospital

By FRANK UHLIG
Daily News Staff Writer

The city Planning Commission voted Thursday night to request a city attorney's opinion as a prelude to permitting construction of three apartment houses on the old General Hospital property.

No opposition was raised, either by commissioners or adjacent property owners, to the central idea of whether such permission should be given. But the decision on how best to proceed without weakening basic city zoning concepts was reached only after a long, complex discussion.

ACTING ON the motion of Commissioner E. O. Eckert, the board moved to get an opinion from City Attorney George M. Robertson Jr. relative to feasibility of granting authorization under the community development section of the zoning code.

Specifically, the board will ask whether a variance from the area requirement of the community development provisions might be granted, on approximately the same basis as the Board of Zoning Appeals grants routine variances from other restrictions when such departures are considered justified by the board.

Attorney Harold Streater appeared for the petitioners, Robert Gisselbeck and Samuel Schneider, Minneapolis, who plan to buy the hospital property for apartment sites if legal obstacles to such construction are overcome. At present, the land is in an R-2 (one- to four-family residential) zone, in which apartment buildings may not be erected.

STREATER, former city attorney, described the city zoning ordinance as too rigid and formally asked the commission to recommend amendment of the R-2 section to the City Council. Under the proposed amendment, apartment buildings would be permitted, subject to conditions imposed by the Planning Commission, designed to protect adjoining property owners from possible impairment of land value.

Commissioner M. A. Goldberg asked to be disqualified temporarily because he is associated with a corporation which owns and operates rental apartments elsewhere in the city. He favored the apartment project, he said, but felt it improper to sit as a board member hearing the question.

Contending that genuine upgrading of areas sometimes is prevented by what he called the zoning code's inflexibility, Streater said some latitude should be written into its provisions. Adoption of the code by the city does not mean, he said, that "God-given rights" are granted to anyone to prevent all forms of change. The R-2 zone is by far the largest zoning category in the city, he said, illustrating the point with a zoning map, and includes homes of every type, condition and price range.

THOUGH SUCH an apartment complex as planned might be unanimously acknowledged as a definite improvement to a neighborhood, Streater said, it could not be built in even the most modest R-2 area under the present ordinance.

Streater suggested two other alternatives: Amendment of the complete ordinance to permit conditional uses in all zones of the next lower category or simply rezoning the one-block area to R-3 (multi-family residential) in which apartments are permitted. The latter, he said, would be spot zoning and therefore undesirable, in his opinion. Under the wholesale amendment plan, the commission could grant, for example, an R-3 use in an R-2 zone.

Streater agreed with Commissioner William F. White that spot zoning would be any action which confers a particular benefit on a specific individual or group without granting it to others in the same category. White held such language should not be written into the code.

ONLY ONE adjoining property owner appeared at the meeting. W. W. Tolleson, 664 W. King, said the proposed apartments would be a definite improvement to the neighborhood. He asked that the statutory five-foot side lot clearance for proposed garages be observed. Streater said plans had been changed to comply with this provision.

Advancing his idea for designating the area a community development project, Commissioner Eckert said only one waiver of provisions would have to be made and the ordinance amending process, a tedious undertaking, could be avoided. The key requirement to be waived, he said, is that establishing five areas as the minimum area for such a project. The old hospital property is just over one acre in square footage.

Eckert pointed out that in the normal course of its hearings, the Zoning Appeals Board routinely grants variances from other sections of the code. If the area factor could not legally be waived, he maintained, the legality of all variances could be logically questioned.

UNDER THE community development section, the owners of a tract of land, five acres or larger, in an R-2 district can submit to the Planning Commission a plan for use and development of the complete area. Such uses, in this case, can include apartments, provided certain minimum floor space provisions for each unit are observed.

Streater said he had no objection to this departure in method and suggested a request for ruling he submitted immediately to the city attorney. The suggestion was implemented by Eckert's motion, seconded by Commissioner Hollis Larsen and unanimously adopted by the board.

Board OKs 5 Variances, Denies Another

Five variances were granted and one request was denied by the Board of Zoning Appeals, which met Thursday night at City Hall.

Board members offered an alternative suggestion along with their vote to deny the petition of Raymond Eggers, 550 E. Sarnia St., for permission to construct a nonconforming carport. The proposed carport, 12 by 22 feet, with flat roof and unenclosed sides, would extend 5 feet ahead of the 25-foot setback line, Eggers said. It would have four steel poles, embedded in concrete, supporting the roof. The carport would be over a portion of the driveway just ahead of his garage.

In its note, appended to the motion to deny, the board advised location of two supports on the 25-foot clearance line. Since projects of 2½ feet ahead of this line are permitted, he could construct a fully conforming carport, 12 by 19½ feet, the board wrote.

A VARIANCE from the requirement of 25 feet front clearance was granted the P. Earl Schwab Co. for proposed buildings at 324 E. 2nd St. An office and retail sales building, 70 by 100 feet, will be located within one foot of the front lot line. A storage building, 69 by 60 feet, also is to be built at the rear of the property.

A petition by Loyel Hoseck, 355 Oak St., to build a garage extension within two feet of a lot line, held over from the last meeting, was approved. The minimum clearance required is 6 feet. Hoseck said he wants to convert a single garage to a double unit.

Permission was granted to Fred Wild, 711 E. Howard St., to add a living room at the front of his house which would extend 2½ feet ahead of the line of adjoining houses. Letters from neighbors endorsed the request.

BECAUSE compliance with the provision for setback of 5 feet would necessitate removal of a mature tree, Albert White, 846 W. Broadway, applied for permission to build a garage within 2 feet of side and rear lot lines. The building would be 24 by 22 feet, would replace an older one and would be slightly farther from boundaries than the present structure, although less than the statutory 6 feet. The request was granted.

Addition of two units between present units at the El Rancho Motel, 1429 Gilmore Ave., was authorized by the board. Clarence Wollin, owner, filed the request since the ordinance prohibits additions to nonconforming buildings.

The motel was built in 1940, before the zoning code was written, Wollin said, and became nonconforming with its adoption because of insufficient clearance at the rear line. There were no objections to the request.

■

Wabasha Co. Legion

LAKE CITY, Minn. (Special) — Presiding at the Wabasha County American Legion and Auxiliary meeting at Hammond Tuesday night were Claude Bernard, Elgin, second vice commander, and Mrs. Henry Pletsch, Wabasha, president. Mrs. Robert Beckman, Lake City, district membership chairman, reported on membership. Lunch was served by the host groups. Next meeting will be Jan. 14 at Elgin.

■

CHAIRMAN AT DURAND

DURAND, Wis. (Special) — Mrs. Glen Heit has been appointed chairman of the Sister Kenny appeal which extends from Nov. 15 to Dec. 15. She is looking for volunteers.

City Wins Damage Suit

The city of Winona, defendant in a $15,000 personal injury suit in District Court, received the verdict after jurors had deliberated slightly more than six hours Thursday.

A unanimous verdict for the defendant was returned at 9:15 p.m. Wesley Grant, Dakota, was foreman. The jury went out at 3:11.

Mr. and Mrs. Adolph Koch, 1064 W. Mark St., were plaintiffs and sought damages for injuries suffered by Mrs. Koch in a fall on an icy sidewalk at 175 Lafayette St. Feb. 16, 1962.

Their claim was that the sidewalk was sloped and uneven and the city negligent. Mrs. Koch sought $10,000 damages and her husband, $5,000.

The trial began Tuesday afternoon. Testimony, which started Wednesday morning, was completed shortly before noon Thursday.

Roger Brosnahan was attorney for the city and Richard Darby represented Mr. and Mrs. Koch. Judge Arnold Hatfield presided.

The jury panel was discharged until 10 a.m. Tuesday. A $60,000 damage suit arising from a fire is scheduled to begin that morning.

That amount is sought by Breitlow Funeral Home, Inc., for damages in a fire at their new building at 376 E. Sarnia St. Jan. 31, 1961.

■

Chest Now Near 90% Of Goal

As Winona's Community Chest approached the 90 percent completion mark today, campaign leaders urged residents to make the extra effort that will put the drive up to its goal of $137,700.

Receipts and pledges now recorded add up to a total of $117,000, according to G. M. Grabow, general campaign chairman. Making an appeal for the bonus effort, he said:

"If the remaining cards that are out will come through with the requested 9.3 percent increase and if those who cut their pledges from last year will reconsider and bring them up to the previous level, the projected figures indicate our goal of $137,700 will be reached.

"On behalf of the 15 agencies whose contribution to the welfare of our city depend on these gifts, I urge you to help reach the objective and keep faith with these organizations."

■

DURAND SCHOOL TALKS

DURAND, Wis. (Special) — Parents and teacher conferences were held this week at St. Mary's School here. Report cards were given to parents. Students had two afternoons free to allow more time for the conferences.

Region Economic Study a Record

A study in depth of the 9th Federal Reserve District economy, recently finished, will furnish more information than that available in any other comparable area, service club members were told Thursday noon at a joint meeting at Hotel Winona.

Speakers at the meeting were J. Cameron Thomson, president of the Upper Midwest Research and Development Council, and John W. Clegg, president of the North Star Research and Development Institute. They were introduced by W. E. Morse, manager of the Winona Industrial Development Association.

THOMSON OUTLINED the functions of the council, whose detailed studies were financed in part by a $1 million Ford Foundation grant. Membership of the council, a nongovernmental organization, is drawn from the fields of labor, agriculture, business, mining and education.

The six-state area faces a decline in growth during the next 15 years, Thomson said. Studies by the council are aimed at developing alternatives for a projected decline in agriculture and mining, which are major supports in the region's current economy which rests largely on natural resource exploitation.

Negative factors include: Continued out-migration of people in the 20- to 40-year brackets, a decline in agricultural employment and the factor of distance from markets, Thomson said. General taxes are high, Thomson said, with property tax rates forming "a distinct deterrent" to economic growth in Minnesota.

MINNESOTANS can be optimistic, however, Thomson said the greatest growth will be in the "brain industries of science and technology" within the next few years. If Minnesota's people are outstanding, as they are said to be, they need not take a back seat to any area of the country, he observed.

Two of the greatest assets to progress in such fields are the flourishing computer industry and the facilities of the University of Minnesota, Thomson said.

In 1960, Minnesotans paid $160 million more in federal income taxes than the state got back, he said. In contrast, California showed $2 billion more in receipts from the federal government than its citizens and industry paid in federal taxes, Thomson said:

"We don't try to get the government to spend needlessly. But if we can compete, we will get our share of government contracts. We must translate our skills into job opportunities."

THE MOST reliable sources of help and information for industrial firms seeking expansion are banks, railroads, utilities and chambers of commerce, he said. Self-interest remains the greatest incentive to industrial development, he said, but "80 percent of business development results from the development of local industries rather than bringing in others. You are creating new jobs when you expand just as surely as your are by bringing in outside companies."

Clegg told listeners that the North Star Institute, just seven months old, already is a going concern, staffed by specialists in a dozen technical fields. Privately financed, its clients are individuals, commercial firms and governmental agencies at all levels.

IT WAS FORMED jointly by the Upper Midwest Council and the University of Minnesota with an initial operating capital of $4 million subscribed by private backers. Its specialists are highly trained experts in such areas as engineering, economics, biochemistry, chemistry and physics. These groups work in two basic fields, problem solving and concept generating, Clegg said.

Two-thirds of the board of directors are business leaders and the rest are from academic circles, Clegg said. Some work already has been done by the Institute for the city of Mankato, he said.

Legion to Hold Old-Timer's Night

"Old-Timer's Night" will be observed at the Leon J. Wetzel Post 9 meeting at the American Legion Memorial Club Tuesday evening.

A dinner will precede the meeting and program. Tickets must be picked up at the club by Monday noon.

John W. Dugan will be master of ceremonies and Leo C. La France will lead community singing with Al Prochowitz on the piano. Attendance prizes will be awarded, according to Bernard F. Boland, meeting chairman.

Notice to
Winona and Goodview
Sunday NEWS Subscribers
● Our city circulation department will accept telephone calls from 8:30 to 10:00 a.m. Sunday for the delivery of missing papers in Winona and Goodview.
The Telephone Number to Call Is
8-2961

It Happened Last Night

Gals Flippin' For Finney

By EARL WILSON

NEW YORK — Tammy Grimes has flipped her perruques (that means wigs) over Albert the lover Finney of "Luther" and "Tom Jones." "She cahn't see enough of the lad," says one of Finney's British pals, who tells of her impassioned phoning after Finney. Finney's got several gals drooly; he could be "the Burton of Broadway."

"DARLING, you look so YOUNG! What did you do — go to Switzerland?" That crack, implying that you got a face lift or some youth shots, is the new fastie in the Mad World We Live In. Hildegarde, opening last night at the Roosevelt Grill, said she's been asked that recently. Hildie in a book and a song both titled "Over 50, So What?" says Merman still has ermine. Gypsie still does her stripsie with her zipsie, and Marlener isn't any tamer . . . and they're all 50. The moral is that there are plenty of swifties in their fifties.

Hank Bauer to manage the Baltimore Orioles?

An internationally famous film tycoon is irate because his young actress gal friend posed nude.

Rudy Vallee's budget is a mess! For months he used Bobby Morse's dressing room phone at "How to Succeed" but Bobby's successor, Darryl Hickman, likes quiet and doesn't welcome phone - borrowers. Rudy's got to go out to pay phones now.

Carol Tyler, the mystery gal in the Bobby Baker case in Washington, has been living on a houseboat docked near a private club in Miami Beach, and plenty of people know about it, so what's so mysterious?

O. HENRY must have had a bad night last night, wherever he is. The cast of "Arturo Ui," the Brecht "gangster show" about Hitler, had a party at O. Henry's old hangout, Pete's Tavern, on 18th St., which'll soon be 100 years old. Prop James Frawley was host: his son James Jr. is in the cast. Here was the scary part: The booth that O. Henry used to sit in was sat in by Christopher Plummer, Dody Goodman—and Tuesday Weld.

Harry Hershfield, N. Y.'s quickest - on - the - trigger story teller, will be saluted as B'way March of Dimes Man of the Year in February and "gagged" (literally) so he can't tell any stories till 11 p.m., when he speaks.

Marguerite Piazza's bandaged nose is drawing crowds at the New Orleans Roosevelt. A dressing table prop collapsed on her schnozz, she went to a hospital, got five stitches, and returned to do the next show. Boss Seymour Weiss acclaims it "real show-must-go-on spirit."

Marty Allen and Steve Rossi joined the Norman Rosemont managerial stable . . . Lady theatrical agent Mickey Harmon wears 14 carats of diamonds to work: 14 one-carat hunks in one ring.

LUCILLE BALL — who says she won't decide much before her Dec. 15 deadline whether she'll do TV next year — told me she, for one, isn't afraid of over-exposure. "There are three or four of us," she says, "who are exposed all over the world 3 or 4 hours a day, and it's a pleasure to state that it hasn't hurt."

TODAY'S BEST LAUGH: "I'm going to get rid of my refrigerator," says Taffy Tuttle. "It's too much trouble to cut ice into those little squares to fit into the trays."

EARL'S PEARLS: When things get a little tough nowadays, some people find they're forced to do without a few things their parents never had.

"My wife hasn't spoken to me in three weeks," reports Jack Herbert. "Tell me — what can I give her to show my appreciation?" That's earl, brother.

They'll Do It Every Time

By Jimmy Hatlo

Voice of the Outdoors

Lots of Ducks Here

There were approximately 50,000 ducks in the Weaver-Lost Island sector of the Upper Mississippi Wildlife and Fish Refuge Thursday morning. The waterfowl in the refuge were counted Wednesday and Thursday in an aerial survey made by Bill Green and Bart Foster. The total count was high for mid-November. John Winship was pilot.

The duck season, of course, has been closed for a week but the goose season is still open. The flight revealed approximately 200 Canada honkers in the Weaver area. There were also 53 swan in the area. Swan are fully protected birds. So, if you break the ice and go after geese, be sure that the big white bird is not a swan. Utmost protection is extended to these birds by the refuge law enforcement force.

Hunters don't need to feel too bad about the closed season. More than 5,000, or 10 percent, of the ducks in the area were canvasback—a fully protected duck. There were also about 7,000 mallards. Coot made up the big group, with a total of 25,000. There were 4,500 gadwells and 10,000 baldpates.

Downriver, the population in the various pools, was much lower than above Winona. The big flight on northern birds, if there is going to be one, has not passed through this sector of the refuge. There are lots of ducks, northern sources stated, rafted up on the big lakes.

Trappers were breaking shell ice in the backwaters and sloughs Thursday morning, so with lower temperatures in the north bird observers should see "a sky full of birds over the coming weekend."

Panfish Popular

Proof that fishermen really are an easygoing lot who would rather catch pan fish than game fish comes in a report issued today by the Wisconsin Conservation Department.

The report, which tabulates data collected by law enforcement officers in surveys last summer reveal that most anglers spent less than four hours at their sport and caught more than three times as many pan fish as game fish.

Based on intensive checks by wardens during three nine-day periods in each important summer month, June, July and August, the survey shows that 4,426 of 5,354 anglers fished four hours or less. They also caught an average of five fish each for a total of 27,441. Pan fish made up the bulk and accounted for 20,711.

The figures show that 98.8 percent of the fishermen and boaters in Wisconsin obey the law. Only 188 arrests were made out of 14,854 persons contacted. Residents checked numbered 9,566 and accounted for 101 arrests while nonresidents totaled 5,288 and accounted for only 87 arrests.

The Casual Observer

By GRETCHEN L. LAMBERTON

NIGHT before last some farm friends took me to Lewiston to the annual Town and Country dinner of the nonpolitical Winona County Farmers Union. This annual dinner has been set up for the purpose of promoting better understanding and cooperation between the farmers and the businessmen of Winona County. Present were most of the prominent farmers of the entire county; but the only "town" folks from Winona that I noted were Toastmaster Jerry Papenfuss, high school agricultural teacher John Januschka, Frank Brueske, farm editor from the Daily News and Loyel Hoseck, from First National Bank. I was impressed with the number of outstanding young farmers who took the trouble to come — and it IS trouble to get cleaned up and go out when farm chores aren't finished until 7 o'clock or later.

About the best turkey dinner I've ever eaten was served by St. John's Lutheran Church women, and then after two short but excellent musical numbers the president of the Minnesota Farmers Union, Edwin Christianson, spoke briefly and to the point. Quoting from a booklet produced and distributed by the Independent Bankers Association he showed how closely the financial welfare of the county (and the nation) is dependent upon the income of the farmers. These figures compiled by the bankers are both startling and convincing.

• • •

Last night I dropped in on the dress rehearsal of "Goodbye, My Fancy," the Winona High School play that will be presented at 8:15 tomorrow night in the Senior High School auditorium. I was dog-tired and intended to stay ten minutes and then slip out and go home. Instead, I sat absorbed through almost the entire play. It was the best high school play I've seen given in Winona and the most professionally done.

A good many of the actors and stage crew came up to me and talked enthusiastically about the play, and it soon became apparent to me why this play was being so well done. First, it's an extraordinarily good play (it had a long run in New York); second, the directing of Warren Magnuson is inspired; and third, the youngsters are all fired up about their new drama club which is called "The Characters."

Everyone interested in dramatics belongs to the club and has a chance to work on acting, costume or makeup, stage settings, lighting, helping direct and so on. "The Characters" under Mr. Magnuson's guidance supply all the actors and crew plus an understudy for every single job.

They have been working enthusiastically on this play for seven weeks, and that's why it's so polished and fluid.

• • •

The play takes place in 1948, and that meant that the girls had to wear skirts 2 to 3 inches below their knees and wear their hair quite differently — a local beauty shop had to come to the rescue and do the girls' coiffures in the style of that time. An old record player with brassy records of 1948 is used on stage.

The play tells the story of Agatha Reed, a famous congresswoman of about 40 who comes back to her old college to receive an honorary degree. One of the several complications: She had been quietly expelled just before graduation for an escapade with — of all people — the man who is now president of the college. The actors were all amazingly good, but Margaret Shaw as Agatha Reed is superb, and so is Nancy Ackels who plays "Woody" the congresswoman's secretary with wry and subtle humor.

There is an interesting balance between youthful college characters and older faculty members. As in many colleges there is friction between the liberal unorthodox professors and the stuffed shirt members of the faculty, and the situation is well handled in this play. An absorbing play, exceedingly well done, and a delight to watch. Today the high school students saw a performance of "Goodbye, My Fancy," and tomorrow night we, the public, have a chance to see it.

Contact Lenses Wins Acquittal

MIAMI, Fla. (AP)—"She was glassy - eyed," police testified Thursday in the trial of a woman charged with drunken driving.

Defense counsel agreed. The defendant, he said, wears contact lenses. She was acquitted.

Let's Get Growing

By A. F. SHIRA

Protection of Mums

How to protect the hardy mums so that they will survive our severe winters is a problem that bothers many gardeners, both the beginners as well as the more experienced growers. Hardy mums have bloomed late this fall as the weather has been ideal and some of the real late ones are still in full flower.

One lady phoned and asked what she should do with some of hers that were full of bloom. We suggested that she cut them off, place them in pails of cold water and take them indoors in a cool place. They can then be drawn on for indoor bouquets that will brighten the home for several weeks. This will extend the life of the flowers beyond their usefulness, if left outdoors, since a very hard freeze that will kill them can be expected at any time. In doing this, all of the leaves that would be submerged in the water should be removed from the stems.

The term "hardy" as applied to mums indicates that they have the ability to survive the usual northern winters without much loss. Yet, this is not always the case. If a winter is rather severe with ample snow covering, most of them, if not all, will get through it safely. On the other hand, if the winter is rather mild with extended periods of alternate freezing and thawing which are damaging to many plants, the loss may be greater. This loss may be at its greatest in the spring and may often be thought of as winter-kill. Sometimes the loss of mums cannot be ascribed to any one particular cause with any degree of positive assurance.

SOME HYBRIDIZERS have been developing new varieties of mums with particular stress on hardiness and have been improving them gradually in this regard. However, none of them appear to be as reliably hardy as some of the older kinds that have been superceded by the newer ones.

We have not learned of any certain method of protecting mums that will insure winter survival in all cases. Our experience indicates that, as a rule, they do not seem to require much winter covering. In fact, during some winters a rather heavy mulch seems to be detrimental, if it packs down too much over the plants.

A great deal depends, also, upon where the plants are located. If they are growing near the house foundation, or in another protected place, a light covering of leaves, or marsh hay, can be placed over the cut-off stems after the ground has frozen and held in place by a few pieces of boards, branches, or wire netting. We give such a covering to our plants located on the east side of the house and garage, as well as those in more exposed situations. Just enough covering to keep the ground from heaving during periods of alternate freezing and thawing seems to be quite effective.

SOME MUM specialists recommend digging up the plants, packing them closely together with some soil in a cold frame and then mulching them. Others dig them up and pack them closely together in a protected location where they can be mulched and then covered with boards, or other materials. This involves more labor than the average gardener is probably willing to give, unless only a very few plants are involved.

A general observation can be made that is of importance in growing mums. They seem to winter best, if planted in a well drained location. If the ground is too wet, or soggy, both the old plants and the new shoots that are formed in the fall may tend to rot and die. Sometimes such a loss may be mistaken for winter kill. Even some of the varieties that are considered to be most hardy may not survive under such conditions.

If you have a method of protecting your mums over winter that has been successful in the past, continue to use it.

■

PILOT MOUND LEAGUE

LANESBORO, Minn. (Special)—Thanksgiving will be the topic for the program at the family night Luther League meeting of Pilot Mound Lutheran Church Sunday at 8 p.m.

INDIA CIRCLE

ETTRICK, Wis. (Special) — Members of India Circle of Galesville Presbyterian Church will meet Thursday at 2 p.m. at the home of Mrs. William Thomas, Frenchville, Wis. The topic, from the book, "One People of God," by Lindell Linton Sawyer, will be presented by Mrs. Bernard Wood. Mrs. Frank Howe will be assisting hostess.

SUNDAY SPECIAL at FORD HOPKINS
COMPLETE DINNER
Served 11 a.m.-4:30 p.m.
Roast Tom Turkey or Ham Dinner
includes a generous bowl of soup, fluffy whipped potatoes, giblet dressing, tasty salad or vegetable, homemade cloverleaf roll and butter, coffee and ice cream for dessert. All for only 75¢
Children's Dinners . . . . . 50¢
Other Dinner Selections on Our Menu
BOOTH and TABLE SERVICE
FORD HOPKINS Rexall DRUG STORES
Service Store — J. B. Sichler Owner.

SEE IT NOW
STATE
Matinee — 2:15 25¢-50¢-65¢
Nite — 7:00-9:15 25¢-65¢-85¢
DEBBIE REYNOLDS as Mary Mary
TECHNICOLOR®
Co-starring BARRY NELSON · DIANE McBAIN and MICHAEL RENNIE
Let's not start anything we can't finish!
NOTE: "MARY MARY" WILL NOT BE SHOWN SATURDAY MATINEE DUE TO:
KIDS
CARTOON CARNIVAL
SATURDAY, NOVEMBER 16, AT 1:30
ALL SEATS 25¢
25 — CARTOONS — 25
FREE COMICS
ONLY 10¢ FOR DELICIOUS POPCORN

COLUMBIA PICTURES presents
Jack Lemmon under the yum-yum tree
IN YUMMY COLOR
COMING SOON

Music Saturday Nite
by Junior Ferguson and His Band
L'COVE Bar
HIGHWAY 61 at MINNESOTA CITY
Now Owned and Operated by JOE BUSH

Make Reservations
For Your Holiday Parties Early!
Private Party Room, Dining, Dancing and Cocktails
COMPLETE MENU
Seating Capacity for Large or Small Groups
SKYLINE SUPPER CLUB
Spring Grove, Minn. Phone 498-3443
Lloyd Ellingson, Prop.

ROOT'S Roller RINK
OPENING
In the National Guard Armory
160 Johnson St.
TONIGHT
Regular skating every Wednesday, Saturday and Sunday evening 8 to 11 p.m.
The rest of the week open for Private and Public Parties. Make reservations early.
CALL 3225 — LES or BERNICE ROOT
Busy Bees Roller Skating Party held in conjunction with Opening.

SATURDAY NITE
DINE & DANCE
to
Louis Schuth Orchestra
Choice Charcoal Broiled Steaks
The OAKS

The PIER
Dine & Dance
with the
TJ'S
EVERY WEDNESDAY, FRIDAY & SATURDAY NIGHT 9:00-1:00
Bottle License
Bring Your Own Bottle
PRIVATE PARTIES
Inquire first left turn on pike after leaving La Crescent.

WINONA THEATRE
ADULTS 85¢
JUNIORS 65¢
FRIDAY and SATURDAY
At 7:00 and 9:20
CHILDREN'S TICKETS WILL NOT BE SOLD FOR THIS ENGAGEMENT
"MASTERPIECE!"
"BRILLIANT FILM! BRILLIANT PERFORMANCES! RANKS AMONG THE MOST BRILLIANT CINEMA WORKS OF OUR TIME!"
"ENTERTAINMENT THAT WILL REALLY MAKE YOU SIT UP STRAIGHT AND THINK!" Fellini's tremendous pictorial poetry, his skill with the silly and grotesque...harbors some elegant treasures!"
"SUPERB!"
FEDERICO FELLINI'S
"FASCINATING!"
"A GREAT PICTURE!"
"A FILM OF THE HIGHEST DISTINCTION! Fellini is blessed with more than a touch of genius, so is his new film!"
"THIS IS A PICTURE THAT MUST BE SEEN!"
"ONE OF THE GREAT PICTURES OF ALL TIME!"
"BRILLIANT!"
8½
"MARVELOUS!"
MARCELLO MASTROIANNI · CLAUDIA CARDINALE · ANOUK AIMEE · SANDRA MILO · ROSSELLA FALK · BARBARA STEELE

AVALON
Ballroom — La Crosse
DANCE
SUN., NOV. 17
— Music by —
Andy Doll and His Band

TEAMSTERS'
DANCE
SATURDAY NITE
at the
TEAMSTERS CLUB
208 East Third St.
Members
Music by Gordy Boyum and His Orchestra

DANCE
at the EAGLES CLUB
Members
Saturday Nite
Music by The "Jolly Polka" Band

Enjoy
DANCING
AT THE NEW
LABOR TEMPLE
ORCHESTRA
Every Sat. Night
ARNIE'S ORCHESTRA
Members

LARGE OYSTER STEW
Now Available
Steak Shop

ATTENTION
Kids of All Ages!
ATTEND THIS "THREE STOOGES" MOVIE
Saturday Afternoon at 2:15
PRICES: 25¢-40¢-65¢
The Goofy Stooges Go Around the World in 8,000 Laughs!
A WHACKY SPOOF OF JULES VERNE'S ADVENTURE CLASSIC!
Their newest misadventure!
THE THREE STOOGES GO AROUND THE WORLD IN A DAZE
JAY SHEEFIELD · JOAN FREEMAN
FUN FOR THE WHOLE FAMILY

THESE NAMES
and
THESE FACES
help to make Hotel Winona's many services even more complete

MISS SADIE MARSH, MANAGER

MYRON SIEGEL,
Assistant Manager

EDMOND DRAZKOWSKI,
Chef

MRS. CORA WESTBY,
Hostess

We are proud of our age and the many traditions evolved in serving Winona for 73 years. During all this time we, and those before us, have endeavored to serve you well—that the hotel may be the center of your community life. Truly we feel we are a vital part of the city's culture, commerce and history.

In keeping with continuing changes, we are pleased to announce these four promotions. They are leading an experienced team of 61 employees, one of whom may be your neighbor!

549 Years of Combined Service From the Following Employees:

Sadie Marsh	27 Years	Hazel Sumner	10 Years
Myron Siegel	24 Years	Dean Monahan	8 Years
Arthur Grimm	29 Years	Lester Schmauss	1½ Years
Reuben Mueller	27 Years	Dena Neumann	11 Years
Vila Zeise	4 Years	Susan Burbach	9 Years
Ed Lafky	3 Months	John Wollmer	8 Years
Clarence McClymont	3 Years	Dorothy Anderson	8 Years
Leslie Hittner	6 Months	Phyllis Graves	1 Year
Edwin Moore	8 Years	Helen Strom	6 Months
Lawrence Sabota	1 Year	Hattie Jeske	11 Years
Elmer Wadowitz	3 Years	Bernell Graves	2 Months
Carl Sandvig	13 Years	Gert Eggert	5 Years
Sophia Datta	44 Years	Cora Westby	4 Months
Mary Mahutga	3 Months	Virginia Drazkowski	4 Years
Josephine Rossin	3 Months	Hazel Sackreiter	14 Years
Lorraine Haack	3 Months	Laura Haase	49 Years
Florence Bartz	20 Years	Delores Henderson	14 Years
Mary Lee Sikorski	9 Years	Genevieve Witt	14 Years
Mary Plate	1½ Years	Sue Larson	4 Years
Roy Brown	3½ Years	Gertrude Luksa	2 Years
Marg. Rogalla	22 Years	Lorena Prigge	3 Years
Ernestine Baker	12 Years	Diane Zeise	3 Years
Alvina Fitzek	19 Years	Naomi Gilbertson	1½ Years
Mary Stiever	2 Years	Eleanor Roth	1 Year
Helen Reck	10 Years	Diane Simon	3 Months
Harry Cieminski	14 Years	Harriet Smith	3 Months
Gerhardt Miller	5 Years	Betty Schneider	10 Years
Paul Hahn	9 Years	Ruth Giversen	3 Years
Thomas Bronk	9 Years	Doris Hanson	3 Years
Neal Clauson	40 Years	Walter Rensple	1 Month
Edmond Drazkowski	5 Years		

SEAFOOD BUFFET

Served Every Friday
5:30 p.m. to 8:30 p.m.

Winona's most popular buffet with a tempting variety of your seafood favorites.

ADULTS $2.00

CHILDREN $1.25

COMPLETE LUNCHEON DAILY

95¢

DINNERS

Prime Ribs	$2.75
Steaks	from $2.75
Seafoods	from $2.00

CHICKEN

and Dumplings

EVERY WEDNESDAY

5:30 p.m. to 8:30 p.m.
Served family style with delicious trimmings.

ALL YOU CAN EAT

ONLY **$1.75**

Watch for New Improvements Coming to YOUR Hotel!

HOTEL WINONA

Toastmistress Clubs Noting Anniversary

SEVENTEEN THOUSAND members of the International Toastmistress Clubs are celebrating the anniversary of the organization's founding which was at San Francisco 25 years ago. This year the Winona club observed its tenth anniversary on June 1. Although the group met informally in November 1952, it was not chartered until May 20, 1953.

"To love our language and to use it with grace and facility" is the Toastmistress motto but the training offered is aimed at improving listening, thinking and speaking abilities of members.

The Winona club enjoys the unique advantage of professional assistance from staff members of the three local colleges as well as from the high school speech department. These instructors have generously assisted with programs, judged speech contests and are numbered among the most enthusiastic supporters of the organization.

THE ABILITY to communicate effectively should be of importance to every American, particularly today when propagandistic words are being hurled about so freely. Many people cannot fully understand the meanings of words they hear or read — it is only the emotional overtones which reach them. This could, in the long run, make them dangerous to their countrymen and to the world. More than a year ago, one of our nation's top industrialists went so far as to say that verbal incompetence may become a national calamity.

Members of the International Toastmistress Clubs believe that there are many instances when misuse and abuse of our language results from loose and undisciplined mental habits, a lack of respect for words.

THE WINONA Toastmistress Club offers women of this area a splendid opportunity to improve their communication skills. Our congratulations and good wishes go to the Winona Toastmistresses and to their sister members in the more than 1,000 clubs throughout the United States and ten foreign countries.

■

Upsurge of Optimism In GOP Ranks

IF THE Republican presidential nominating convention were to be held tomorrow, Senator Barry Goldwater of Arizona would be the party's candidate against President John F. Kennedy a year from this November.

That is the view of the great majority of political writers and pundits, whether or not they happen to personally agree with the Goldwater philosophy. And it is backed up by public opinion polls with excellent past performance records. In these polls, the senator is significantly ahead of other possible candidates.

The Goldwater boom has been a dramatic one. Numbers of his followers are imbued with almost a Messiah-like zeal. Goldwater clubs have sprung up throughout the country. Goldwater stickers and buttons are seen in growing number. He seems to have a particularly strong following among the younger Republicans, which is a very great asset indeed. And this has happened even though he is not a formally announced candidate for anything except his Senate seat. He has taken it in stride, with modesty and good humor.

Senator Goldwater is a conservative, who has small use for most of the ideas of the liberal wing either in or out of his party. Yet he is a strong party man, who had charge of the campaign to elect Republican senators in '62 and labored loyally for all concerned, including some with whom he is in profound disagreement. Moreover, he has gone to some length, particularly of late, to disassociate himself from the extreme conservative right wing. He has modified some of his positions — on taxation, certain government welfare activities, and other controversies. But he is the tireless and eloquent enemy of policies which, in his view, threaten to create a central governmental colossus, possessed of virtually limitless powers, at the expense of local and individual rights and responsibilities. The individual human being looms very large in his esteem. He doesn't think of people as statistics.

BUT THE fact that the senator now seems well ahead of any other Republican hopeful does not mean that this condition will prevail next summer, when the convention is held. A great deal of water can go under the bridge between now and then. Some Goldwater supporters feel that the drive to nominate him may have started too early — that it may run out of steam at the crucial time. In any event, a real fight looms. The anti-Goldwater forces are now gathering, in large part at least, behind Gov. Rockefeller.

Rockefeller, like the senator, has been clarifying his ideas on the big issues in speeches and interviews. His purpose is to avoid labels, either liberal or conservative, and to make it clear that his views aren't just a Republican version of the present Administration's. He has strongly emphasized his faith in private enterprise, in maintaining vigorous and responsible local government, in holding federal spending to the present level, and so on. Actually, there are a good many important areas in which he and Goldwater see pretty much eye to eye. But there are others where the differences are great, and it is this that will be stressed in the months ahead.

MEANWHILE, THERE seems to have been an upsurge in GOP optimism so far as '64 is concerned. There is a feeling that Mr. Kennedy can be beaten; that he has lacked decisiveness and effectiveness, and that the electorate has been disappointed in him. Next year's election will show whether that feeling is right or wrong.

■

Him that is weak in the faith receive ye, but not to doubtful disputations. Ro. 14:1.

■

HOW DO YOU STAND, SIR?

Early Training Quickly Lost

By SEN. BARRY GOLDWATER

One of the first things taught our elementary school youngsters when they get into American history is the U.S. Constitution. Yet it is surprising how short a time this learning is retained.

Many adult Americans were straight "A" students in all subjects relating to U.S. history and government, but today they are as ignorant of the basic provisions of our founding document as are those who have never heard of it.

Goldwater

An excellent example of this lapse is the popular misconception that only the President is responsible for the nation's finances.

Although a President whose party also controls Congress can get just about everything he asks for in the way of money, it is Congress alone which has spending authority.

Clause 7 of Article 1 of the Constitution states:

"No money shall be drawn from the Treasury, but in consequence of appropriations made by law; and a regular statement and account of the receipts and expenditures of all public money shall be published from time to time."

THE CLAUSE is rather specific and has been interpreted in courts to be a limitation of executive power, considered necessary by the framers of the Constitution. Thus, a Democratic Congress, in the administration of a Republican President, could vote to spend three times the amount called for in the budget request. And should the strength of the Democratic Congress be sufficient, it could make the spending stick, even in the face of a Presidential veto.

The converse, of course, is equally true. A Republican Congress would have the same powers and could appropriate considerably less than called for by a Democratic President.

In such a case, a simple GOP majority in the House would be sufficient, for there would be nothing for the President to veto and no need for the two-thirds vote necessary to overcome such an executive action.

HISTORICALLY, Democratic and Republican Congresses have done just that—the Democrats voting for greater spending, the Republicans cutting back on unnecessary expenditures. Since the turn of the century, the result has been that the nation has compiled a national debt of approximately $311 billion, and more than 98 percent of it was rolled up by Democratic Congresses.

Add to this the estimated trillion dollars more for which Democratic Congresses have indebted the taxpayer in future spending, and the importance of which party controls the House becomes obvious.

How do you stand, sir?

■

IN YEARS GONE BY

Ten Years Ago . . . 1953

Dr. Donald C. Edgren, son of Dr. and Mrs. R. H. Edgren, has joined the Medical Clinic at Rockford Ill., as a specialist in internal medicine.

Miss Margaret Mattison, daughter of Dr. P. A. Mattison, is co-author of an article written in collaboration with Miss Rachel Bernau, and appearing in the November issue of the Iowa Homemaker magazine at Iowa State College. Their article entitled "Information Please," tells of the many travel agencies one may contact and also of the available material on tours.

Twenty-Five Year Ago . . . 1938

Robert Rowell entertained at a dinner in celebration of his 20th birthday at the home of his parents, Mr. and Mrs. Frank Rowell, Lake Boulevard.

Eighty-eight workers attended a YMCA dinner at which a membership drive and financial campaign was formally launched under the leadership of General Chairman George Robertson.

Fifty Years Ago . . . 1913

The new Frederick Hotel at 265 and 267 E. 3rd St., will open its doors in charge of W. Tourangeau of Minneapolis.

The parcel post has grown rapidly in Winona as in other places and an auto truck may be installed here for the use of the post office.

Seventy-Five Years Ago . . . 1888

Muskrat pelts have commenced to come in and bring about ten cents each.

A total of 250 attended the session of the Polish Republican Club when 60 new members were added and J. Zaborowski was elected president.

One Hundred Years Ago . . . 1863

A valuable horse owned by Mr. Weisbrod was stolen from the hitching place in front of the Winona House.

Wheat has declined one cent, sales being made at 34 cents for No. 1 spring.

WINONA DAILY NEWS

An Independent Newspaper — Established 1855

W. F. WHITE, *Publisher* — G. R. CLOSWAY, *Exec. Director and Editor* — C. E. LINDEN, *Business Mgr. & Adv. Director*

W. J. COLE, *Managing Editor* — ADOLPH BREMER, *City Editor* — H. G. HYMES, *Circulation Mgr.*

B. H. HAFECK, *Composing Supt.* — F. H. KLAGGE, *Press Supt.* — L. V. ALSTON, *Engraving Supt.*

WILLIAM H. ENGLISH, *Comptroller* — GORDON HOLTE, *Sunday Editor*

MEMBER OF THE ASSOCIATED PRESS

The Associated Press is entitled exclusively to the use for republication of all the local news printed in this newspaper as well as all A.P. news dispatches.

'WHO IS IT, DEAR? WHAT DOES HE WANT?'

THE WASHINGTON MERRY-GO-ROUND

Baker Probe Really Study of Delinquency

By DREW PEARSON

WASHINGTON — The investigation, of Bobby Baker by the Senate Rules Committee should really be labeled an investigation of juvenile delinquency.

If the earnest chairman of the Rules Committee, Sen. Everett Jordon of Saxapahaw, N.C., will consult any of the juvenile experts, he will find that the No. 1 cause of delinquency is the example of a boy's family, friends, and environment. The senator from Saxapahaw is the son of a Methodist minister, raised in a God-fearing family, became a respectable textile manufacturer.

Bobby Baker, on the other hand, was raised by the Senate of the United States. As a Senate page boy from Pickens, S.C., he got up early in the morning to study in a Senate school, and after work was over on the Senate floor he studied further at a Senate school. His whole life was the Capitol building and the Congress of the United States.

Pearson

His was a great success story. Only 26 boys a session become Senate pages, and from this he rose to be secretary of the Senate majority. But like any other American boy he took on the habits, the point of view of his environment.

ONE OF THE rumors bruited around Bobby pertains to sex. It is whispered that he is an American counterpart of Dr. Stephen Ward. The whispers may be unfair. But, if true, Bobby saw sex and politics mixing all around him as he grew up as a Senate page boy.

I do not know Bobby Baker well. I was embarrassed the last time I saw him — about a year ago — that I did not recognize him and he had to introduce himself. But I do know something about juvenile delinquency — as president of the Big Brothers in this area — and I know what example and environment do to young people.

Bobby is accused, among other things, of maneuvering to insert an amendment in the tax laws which would favor his Carousel Motel in Ocean City, Md. Undoubtedly true. But Bobby, growing up in the atmosphere of Capitol Hill, doubtless recalls many other private tax amendments. One of the most notable was the Louis B. Mayer tax amendment.

THIS WAS written into the tax laws by the expert tax lawyer-lobbyist Ellsworth Alvord for the benefit of the late head of Metro-Goldwyn-Mayer, who was faced with a treasury ruling that he could not deduct the losses for his racing stable. Thanks to the Mayer amendment, quietly inserted into the tax laws for the benefit of one man, racing stables are a more easily deductible tax expense for the blue grass families of Kentucky and the aristocrats of Long Island, even when the horses race only occasionally.

Bobby Baker was quite young when another big political maneuver took place which affected racing just outside Washington. More important than racing, it affected people's lives.

Back in the days when President F. D. Roosevelt feared Hitler, Mussolini, and the Japanese warloads were fanning up World War II, he stopped the sale of 122 surplus government ships to a Baltimore scrap iron dealer, Aaron Shapiro. Whereupon a powerful senator, Millard Tydings of Maryland threatened the Roosevelt administration with investigation—and legislative obstruction. He used the same threatening tactics Rep. John Byrnes, R-Wis., recently used to get a tax ruling favorable to the Wisconsin mortgage company in which Byrnes and Bobby Baker have a stock interest.

TYDINGS WAS so threatening that the Roosevelt administration finally sold most of these ships to Japan.

They came back in the form of shot and shell against American boys at Pearl Harbor and Guadalcanal and Midway and Leyte Bay a few years later.

And earlier this week, on Veterans Day, it was ironic that Washington society gathered at Laurel race track to pay tribute to the nation's dead, and watch the International, not knowing that the track had been built by the Shapiro family from the scrap iron profits they made from selling our surplus ships to Japan.

I hold no brief for Bobby Baker. But those who cast stones should remember that this is the atmosphere in which he grew up.

■

HUNGRY KIDS

RICHMOND, Va. (AP) — Atty. Gen. Robert Y. Button of Virginia has struck a blow for antique automobile owners, children and ice cream — all in the same opinion.

Button said he could see nothing illegal about an owner taking children in his antique car to an ice cream stand.

A county judge had asked for the opinion after a Luray policeman stopped an antique car wheezing away from an ice cream stand with several children aboard.

Antique cars get half-price license tags in Virginia but can't be driven except for parades and exhibitions or for necessary maintenance.

■

FORESTALLS RETURNS

DES MOINES, Iowa (AP) — The other day a woman dashed into the Standard Glass and Paint Store in Des Moines and asked, "Has my husband been here yet?"

Proprietor Mark Woods nodded.

"Oh, did he buy paint for the bathroom?" the woman asked.

"I wouldn't sell it to him," Woods replied, and pointed to a sign on the cash register saying: "Husbands picking out paint colors — you bring note from wife."

■

STUDENTS SHOULD KNOW

HONOLULU (AP) — The University of Hawaii has introduced a new course for its students. The course is entitled, "How To Study."

Winona DAILY News

FRIDAY, NOVEMBER 15, 1963

VOLUME 107, NO. 304

Published daily except Saturday and holidays by Republican and Herald Publishing Company, 601 Franklin St., Winona, Minn.

SUBSCRIPTION RATES

Single Copy -- 10c Daily, 15c Sunday

Delivered by Carrier--Per week 50 cents
26 weeks $12.75 52 weeks $25.50

By mail strictly in advance: paper stopped on expiration date.

In Fillmore, Houston, Olmsted, Winona, Wabasha, Buffalo, Jackson, Pepin and Trempealeau counties:

1 year . . . $12.00 3 months . . . $3.50
6 months . . . $6.50 1 month . . . $1.35

All other mail subscriptions:

1 year . . . $15.00 3 months . . . $4.25
6 months . . . $8.00 1 month . . . $1.60

Send change of address notices, undelivered copies, subscription orders and other mail items to Winona Daily News, Box 95, Winona, Minn.

Second class postage paid at Winona.

TODAY IN NATIONAL AFFAIRS

FCC Helps Win Election

By DAVID LAWRENCE

WASHINGTON — The Federal Communications Commission is supposed to be a quasi-judicial and independent agency of the government, but it has just intervened in a Kentucky election — unwittingly perhaps — to help the Democratic party in its effort to win a gubernatorial election there. It has also undertaken to immunize President Kennedy from criticism for a statement which he made at his Sept. 12 news conference and which has been the subject of much controversy in political circles.

The commission need not have appraised at all the merits of what Mr. Kennedy said at his new conference. It could have simply told the inquiring broadcasting stations in Kentucky that they were not obliged to carry a statement issued by the Republican party there because no use of facilities by the gubernatorial candidates was involved. The commission, however, went further and described the Republican statement as a "distortion of the facts." This, of course, was in itself not a comprehensive discussion of the differing interpretations which grew out of the President's ambiguous utterance at his news conference. A reporter, in commenting on current politics and on the Negro vote, asked the President this question:

"Apparently a lot of Negroes support you — that is, the latest poll showed that 95 percent probably would vote for you next year. Now, in your opinion, Mr. President, does this political self-segregation on the part of the Negroes, combined with continued demonstrations in the North, pose any problems for you as far as the electoral vote in the North is concerned next year?

"THE PRESIDENT: I understand what you mean, that there is a danger of a division in the party, in the country, upon racial grounds. I would doubt that. I think the American people have been through too much to make that fatal mistake. It is true that a majority of the Negroes have been Democrats, but that has been true since Franklin Roosevelt. Before that a majority of them were Republican. The Republican party, I am confident, could get the support of the Negroes, but I think they have to recognize the very difficult problems the Negroes face.

"So in answer to your question, I don't know what 1964 is going to bring. I think a division upon racial lines would be unfortunate, class lines, sectional lines. In fact, Theodore Roosevelt said all this once very well way back.

"So I would say that over the long run we are going to have a mix. This will be true racially, socially, ethnically, geographically, and that is really, finally, the best way."

NOW, A NUMBER of Kentucky broadcasting stations had received a statement on a tape recording from an agency representing Republican nominees in the Kentucky campaign and a voice, presumably that of the President, spoke the last paragraph of the foregoing quotation about the "mix." The Kentucky broadcasters association had asked for an opinion from the Federal Communications Commission in a telegram. The formal answer given by Chairman E. William Henry was that the Republican announcement, as submitted to the broadcasting stations, was "an apparent distortion of the facts concerning the President's press conference," and hence the "policy" set forth in a previous ruling of the commission was applicable. This "policy" held that "no discussion of the issues involved in any controversy can be fair or in the public interest where such discussion must take place in a climate of false or misleading information concerning the basic facts of the controversy."

But who is to decide on the "climate" and to determine what is "false or misleading"? Where in the Constitution is it provided that any government agency may censor the writings or utterances of anybody during a political campaign or at any other time? The FCC has hitherto refused to pass judgment in advance, as this would be contrary to the "no censorship" provision of existing law.

ALL THE commission really had to do in this case was to tell the inquiring stations that they were not obligated to carry the Republican announcement since "there is no personal use of station facilities by a candidate involved."

By interpreting, however, a statement which has been regarded by many listeners as not clear in itself, the FCC is put in the position of aiding one political party as against another. Many people have remained puzzled as to what the President meant by the following two sentences: "So I would say that over the long run, we are going to have a mix. This will be true racially, socially, ethnically, geographically, and that is really, finally, the best way."

It's the President's responsibility to the public, however, to clarify his own statements. That's why it causes surprise to see an official and formal ruling by a quasi-judicial agency of the government telling the citizens what a President's words mean and above all, that they are political words and are not to be construed as having any implications of a "mix" on the social or ethnical side. Yet the latter concept is what the ardent advocates of "civil rights" claim will, in the long run, inevitably be applied.

■

To Your Good Health

Answers To Your Questions

By JOSEPH G. MOLNER, M.D.

Dear Sir: Are there any noticeable symptoms of a brain tumor? If so I would appreciate knowing them in order to relieve a very worried mind.—C.B.

There are no such symptoms until the tumor has progressed enough to be interfering seriously with the brain by exerting pressure, disrupting blood supply of invading critical areas. So if you are that worried, have a neurologist make tests. (X-ray and the electro-encephalograph are two accurate means.)

MRS. M. W.: Regardless of what your friends say, a hysterectomy will not destroy sexual relations with your husband.

Dr. Molner is always happy to hear from his readers, but he regrets that he cannot answer individual letters due to the great number received daily. Whenever possible he uses readers' questions in his column.

NOTE TO J. T. P.: No, I don't think nail-biting by an adult means a lack of calcium. It generally denotes a nervous habit.

Your

WINONA SUNDAY NEWS

Brings You

THE WORLD OF BEAUTIFUL MUSIC

Each Saturday
6:30 - 6:55 p.m. on
KWNO

Won't you join us?

OPINION-WISE

By Sakren

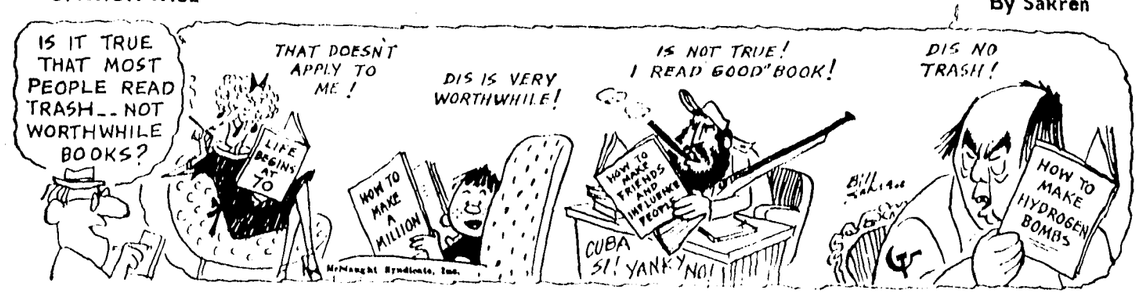

THE BEST SOFTENER SALT
CULLIGAN
IS DELIVERED BY THIS TRUCK . . . IT'S WITH CUL-STERL

Free Gold Chips With Each Bag

Next Time You Need Salt For Any Make Water Softener Call
CULLIGAN at 3600

Royal Crown Cola RC

RC. Cola

In the Beverage Section of Your Favorite Store

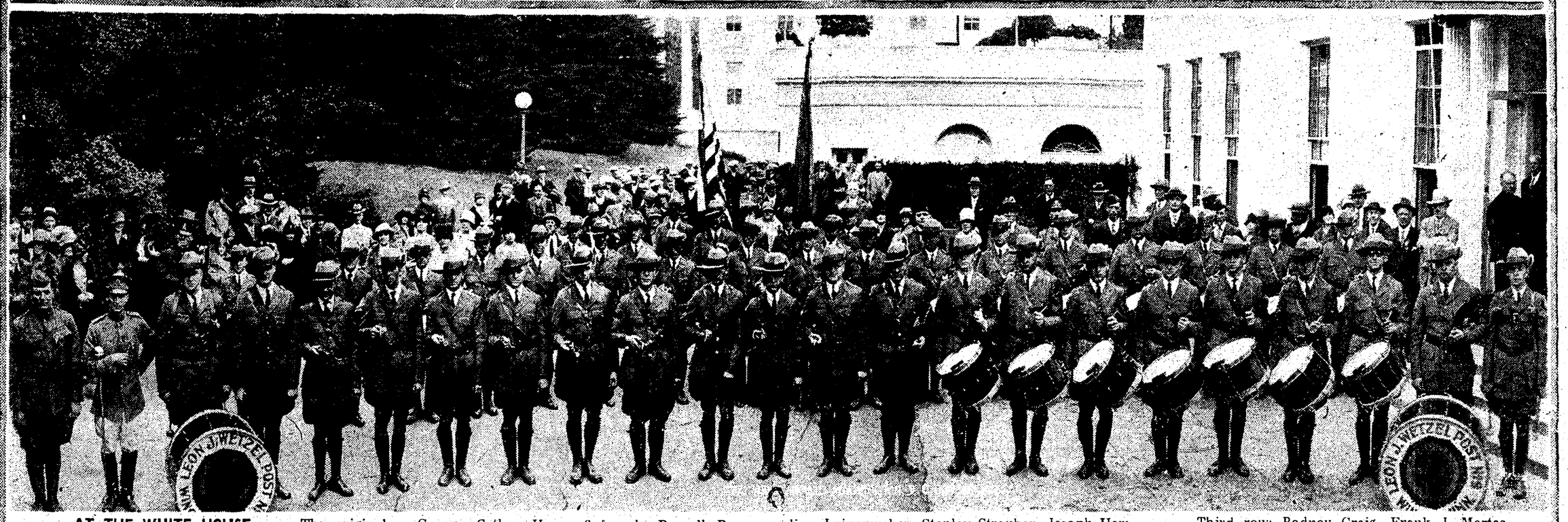

AT THE WHITE HOUSE . . . The original drum and bugle corps of Leon J. Wetzel Post 9 of the American Legion played at the White House in Washington, D. C., in 1926 while en route to the national convention of the Legion in Philadelphia.

Lined up in the White House courtyard after playing a concert are, from the left in the front row: Unidentified White House escort, Drum Major George Cutler, Henry Safranek, Russell Bauer, Harold B. Minrow, Victor Miller, Dr. E. C. Hilden, Chauncey Borzyskowski, William I. Miller, John Case, Gerhardt Burmeister, Earl Smith, Anthony Vater, Earl W. Toye, Edward Swinsen, Dr. Norman Roettiger, Clarence G. Barth, Frank Zeches, Vern Sampair, Edward Murphy, Dr. A. H. Maze, Howard C. Clark and Arthur G. Steffes Sr.

Second row: Harold Atwood, Harry Thorne, William Leinenweber, Stanley Streuber, Joseph Hamerski, H. D. Cory, Earl Kaiser, B. J. Wetzel, Eugene Bohks, unidentified, Arthur Einhorn, Elmer Winters, Alois Grabowski, Dr. E. G. Nash, Sidney Silsbee, Arthur W. Dorn, Frank J. Theis, Frank Mettille, Ray Morse and Neil Gordon. Directly behind Clark (standing in the front row) are two post members not members of the corps, C. C. Miller and W. W. Tolleson.

Third row: Rodney Craig, Frank J. Mertes, Harold Prosser, holding the post colors, and Leon L. Bronk.

Standing at the rear are a number of Winonans who accompanied the corps for the White House appearance. The photograph was supplied by H. G. "Lefty" Hymes.

CAREFUL DRIVERS . . . Buy Auto Insurance For Less!

AUTOCONOMY
- Nation-wide claims service!
- Service from a local agent!

CLARK & CLARK, Inc.
H. W. Clark — Fred W. Naas
117 Center St. Phone 2904

BUY THAT HOME NOW!

We'll Finance It For You!

Fidelity Savings & Loan Association
101 Exchange Bldg. Phone 5202

"Country Boy As Close As Your Phone"

GREAT EVENING SNACKS!

Phone 4936 for Carry-Out Food Orders

- Country Boy 50¢
- Country Chick $1.10
- Country Gal 55¢
- Strawberry Pie 35¢

The Country Kitchen
Highway 61 and Orrin Street

Inside, outside...
MOORE PAINTS ARE BEST!

RADEMACHER'S
59 West Second Street

A Lovelier You . . .

. . . begins with a new hair-do, styled just for you by Vern. With a bit of imagination and lots of talent, Vern will shape your hair to fit your individual features . . . create a beautiful new you. Come in soon!

OTHER PERMANENTS . . . $7.50 AND UP

Campbell's
Modern Beauty Shoppe
476 East Broadway Phone 6960
Open Monday and Thursday Evenings

OOM-PAH BOYS . . . National fame was gained during the 1920s by the German Band of Winona's Leon J. Wetzel Post 9 of the American Legion. Activities of the band and other Legion groups will be recalled by post members at an annual Old-Timers Night program at the Legion clubrooms next Tuesday.

In this photograph are Arthur Dorn, standing at the left; Herbert Honer, right, and J. M. Henry, in front at the left, were convention delegates. Howard Clark, front right, was leader of the band and members were, left to right, Gene Bohks, Stanley Streuber, Vernon G. Smelser, Dr. William Ohm, Jack Case, Arthur G. Steffes, Edward Swinsen, Martin Bender, Joseph Hamerski, William Kaehler and Burns McMillen.

Stir Up Compliments With Our Fine

WINE *and* LIQUORS

MOST COMPLETE STOCK IN THIS AREA!
Phone 4970

CALLAHAN'S
LIQUOR STORE
Leonard J. Tschumper
119 Main Open Fri. to 9 P.M. Sat. to 10 P.M.

Ed Buck Says—

Let us show you the sensational new "slim-line" PHOTO GREETING CARDS.

These smart new photo-greetings in the slim modern shape are brimming with warmth and personal cheer because they are made from your own favorite snapshot negative. COME IN NOW and select the design you like. Avoid the rush by ordering your Slim-Line Cards now!

ED BUCK'S *Camera Shop*
NEXT TO THE OLD POST OFFICE ON MAIN STREET

Got Heating Problems?
Install a "Shell Head"

SUN-RAY FULLY AUTOMATIC OIL BURNERS

SAVE UP TO 40% ON FUEL
As Low As $130 Installed

KRANING
1005 West Fifth Phone 8-2026

Go to the Church of Your Choice

ST. PAUL'S EPISCOPAL
(East Broadway and Lafayette)
The Rev. George Goodreid

8 a.m.—Communion.
10:45 a.m.—Morning Prayer.
7 p.m.—EYC meets.
Monday, 4 p.m.—Brownies and junior Girl Scouts meet in parish hall.
Tuesday, 8 p.m. — Adult instruction class.
Wednesday, 1:30 p.m.—All guilds meet.
4 p.m.—Senior Girl Scouts meet at parish hall.
Thursday, 7:30 p.m.—Choir rehearsal.
Saturday, 9:15 a.m.—Junior confirmation class.
10 a.m.—Junior choir rehearsal.

FIRST BAPTIST CHURCH
(American Baptist Convention)
(West Broadway and Wilson)
The Rev. Russell M. Dacken

9:45 a.m.—Church school; Mrs. R. D. Cornwell, superintendent; graded classes for children; study program for adults. Nursery service.
10:45 a.m.—Worship. Sermon, "God's Plan of World Evangelism." Text: Galatians 1:1-16. Mrs. James Martins, organist. Choir, "Mighty Spirit All Transcendent," Mozart.
3 p.m.—Youth rally, Owatonna.
Tuesday, 7:45 p.m.—Marni Gregory circle.
Wednesday, 7:30 p.m.—Trustees meet.
Thursday, 7 p.m.—Choir.
8 p.m.—Midweek service.

CALVARY BIBLE CHURCH
(676 W. Sarnia St.)
The Rev. N. E. Hamilton

9:45 a.m.—Sunday school. Robert Bay, superintendent.
10:45 a.m.—Worship. Sermon, "The Largest Giver."
6:30 p.m.—Jet Cadets and senior youth meeting.
7:30 p.m.—Evening service. Sermon, "Strange Gods."
Wednesday, 1 p.m.—Etta-Deli home visitation.
Thursday, 7 p.m.—Choir meets.
8 p.m.—Bible study, prayer.

FIRST CHURCH OF CHRIST
(West Broadway and South Baker)
Eugene Reynolds, Minister

9:45 a.m.—Bible school. Classes for all ages, nursery through adult. Adult lesson, "The Power of a Dedicated Life."
10:45 a.m.—Worship. Sermon, "The New Birth."
6:30 p.m.—Teens for Christ. Topic, "The Bible Speaks in the Space Age."
7:30 p.m.—Evening service. Sermon, "All Mine? Not Really!"
Thursday, 7:30 p.m.—Midweek service. Text: James 5.
8:15 p.m.—Choir rehearsal.

GRACE BRETHREN CHURCH
(W. Wabasha and Ewing)
Quentin Matthes, Pastor

10 a.m.—Sunday school. Adult lesson, "Daniel's 70 Weeks."
11 a.m.—Worship. Sermon, "The Christian Life."
8:15 p.m.—Communion.
Wednesday, 7:30 p.m.—Bible study.

CHURCH OF JESUS CHRIST OF LATTER-DAY SAINTS
(1455 Park Lane)
(MORMON)
Ronald Putz, Branch President

10 a.m.—Sunday school.
6 p.m.—Priesthood.
7:30 p.m.—Sacrament meeting.
Wednesday, 6:45 p.m.—MIA.
Thursday, 9:15 a.m.—Relief Society.
Saturday, 10 a.m.—Primary.

CHRISTIAN SCIENCE
(West Sanborn and Main)

9:30 a.m.—Sunday school.
11 a.m.—Service.
Wednesday, 8 p.m.—Testimonial meeting.
Reading room open Tuesdays, Thursdays and Saturdays from 1:30 to 4:30 p.m.

Catholic Services

CATHEDRAL OF SACRED HEART
(Main and West Wabasha)
The Rt. Rev. Msgr. Harold J. Dittman
The Rev. Joseph La Plante
The Rev. Donald Connelly
The Rev. James Fitzpatrick

Sunday Masses—5:45, 7, 8, 9:30 and 11 a.m. and 12:15 p.m.
Weekday Masses—7 and 8 a.m. and 5:15 p.m.
Holy Day Masses — 5:45 and 8 a.m. and 12:15 5:15 and 7:30 p.m.
Confessions — Monday through Friday of this week, 5 to 6 p.m.; Saturday, 3 to 5:30 p.m. and 7:30 to 9 p.m.

ST. STANISLAUS
(East 4th and Carimona)
The Rt. Rev. Msgr. N. F. Grulkowski
The Rev. Milo Ernster
The Rev. Robert Herman
The Rev. Paul Breza

Sunday Masses—5:30, 7:15, 8:30, 9:45 and 11:15 a.m. and 5:15 p.m.
Weekday Masses — 6:30, 7:30 and 11:15 a.m. on school days.
Holy Day Masses — 5:30, 6:30, 8, 9:30 a.m. and 5:15 p.m.
Confessions — 3-5 p.m. and 7-9 p.m. Thursday before first Friday; day before holy days of obligation and Saturday.

ST. CASIMIR'S
(West Broadway near Ewing)
The Rt. Rev. Msgr. Julius W. Haun
The Rev. Robert Stamschror

Sunday Masses—8 and 10 a.m.
Weekday Masses—7:55 a.m.
Holy Day Masses 6:30 and 9 a.m.
Confessions — 3 to 4:30 p.m. and 7:30 p.m. Saturdays, Thursdays before first Fridays and eve of holy days.
First Friday Masses — 6:15 and 7:55 a.m.

ST. MARY'S
The Most Rev. George H. Speltz, D.D.
The Rev. Donald Winkels
The Rev. Richard Engles

Sunday Masses—5:45, 7, 8, 9:30 and 11 a.m. and 12:15 p.m.
Weekday Masses—7 and 8 a.m.
Holy Day Masses—5:30, 7, 9 a.m. and 5:30 and 7 p.m.
Confessions — 4:30 to 5 p.m. and 7:15 to 8:30 p.m. on Saturdays, days before holy days and Thursdays before first Fridays.

ST. JOHN'S
(East Broadway and Hamilton)
The Very Rev. Msgr. James D. Habiger

Sunday Masses 7, 9 and 11 a.m.
Weekday Masses 8 a.m.
Confessions—4 and 7 p.m. on Saturdays, vigils of feast days and Thursdays before first Fridays.
First Friday Masses—8 a.m. and 5:15 p.m.
Holy Day Masses—6 and 9 a.m. and 5:15 p.m.

CHURCH OF CHRIST
(1660 Kraemer Drive)
Robert Qualls

10 a.m. — Bible school classes for all ages. Adult class will study I Corinthians chapter 3. Children will study "We Learn to Live."
11 a.m.—Worship. Sermon "Our Victory."
6 p.m.—Worship. Sermon, "The Morals Jesus Taught."
Wednesday, 7 p.m.—Bible study class. John chapter 20 lesson text.
Saturday, 9:30 a.m.—"Walk With the Master," lesson text, Acts chapter one.

JEHOVAH'S WITNESSES
(653 Sioux St.)
Henry Hosting
Presiding Minister

2 p.m. — Public talk, "Building a Happy Human Family."
3:15 p.m.—Watchtower study, "Everlasting Good News for the Time of the End."
Tuesday, 8 p.m. — Group Bible study.
Thursday, 7:30 p.m.—Ministers training school.
8:30 p.m.—Service meeting.

Lutheran Services

CENTRAL LUTHERAN
(The American Lutheran Church)
L. E. Brynestad, Pastor
W. C. Friesth, Assistant Pastor
(Corner Huff and Wabasha)

9 a.m.—Stewardship Sunday. Sermon, "Our Tributes to Caesar and God." Mrs. T. Charles Green, organist, "Liebster Jesu, wir sind hier," Bach, and "Prelude in A Minor," Marcello. Nursery for tots in parish house.
9 a.m.—Sunday school, 4-year kindergarten through 12th grade. Adult class, chapel.
10:15 a.m.—Sermon and organ same as above. Senior choir will sing "The Ever Living God." Nursery for tots, parish house.
10:45 a.m.—Sunday school, three-year kindergarten through 10th grade. Adult class, chapel.
6 p.m.—Senior League meets for hayride.
Monday, 7:30 p.m.—Sunday school teachers meet, across from chapel.
Tuesday, 7-8 a.m.—Brotherhood Thanksgiving breakfast, Fellowship Hall.
Wednesday, 7-8 p.m.—Bible study class, chapel.
Thursday, 4 p.m.—Boys choir.
7 p.m.—Senior choir.
7:30 p.m.—LSA, Fellowship Hall.
Saturday, 9 a.m.—Junior and senior confirmands.
10:20 a.m.—Youth choir, Fellowship Hall.
11 a.m.—Girls choir, Fellowship Hall.

GOODVIEW TRINITY LUTHERAN CHURCH
(Wisconsin Synod)
The Rev. David M. Ponath

8:30 and 11 a.m.—Worship. Sermon, "The Mixed Emotions of the Christian." Organist, Mrs. Richard Burmeister.
9:45 a.m.—Sunday school.
7:30 p.m.—Trinity Two's.
Monday, 7 p.m.—Lutheran Pioneers.
Tuesday, 7 p.m.—LYPS at Goodview.
Wednesday, 7 p.m.—Bible class.
Thursday, 7:15 p.m.—Church choir.
8 p.m.—Sunday school teachers, Minnesota City.
Saturday, 9 a.m.—Confirmation instruction, Goodview.

REDEEMER EV. LUTHERAN
(Missouri Synod)
(1700 W. Wabasha St.)
The Rev. Louis O. Bittner

9:15 a.m.—Sunday school and adult Bible class.
10:30 a.m.—Worship. Potluck fellowship dinner after service.
Monday, 7 p.m.—Scouts.
Wednesday, 7 p.m.—Sunday school teachers.
Thursday, 7:30 p.m.—Choir rehearsal and adult information class.
Saturday, 9-11:15 a.m.—Saturday school.

FAITH LUTHERAN
(The Lutheran Church in America)
(701 W. Howard)
Earle Drenckhahn, Assisting

9:30 a.m.—Sunday school.
10:45 a.m.—Worship.
7 p.m.—Luther League.
Monday, 7:30 p.m. — Special council meeting.
Wednesday, 2:30 p.m.—Friendship Circle.
Sunday, Dec. 1—Every member visitation.

ST. MATTHEW'S LUTHERAN
(Wisconsin Synod)
(West Wabasha and High)
The Rev. A. L. Mennicke
Vicar David Fischer

8 a.m.—Worship. Sermon, "How Rich Are the Saints of Christ?" Mrs. G. F. Schapekahm, organist. Senior choir, directed by G. F. Schapekahm, will sing "How Bright Appears the Morning Star."
9:15 a.m.—Sunday school and Bible classes.
10:30 a.m.—Worship. Sermon same as earlier. Kindergarten through fourth grade, directed by Miss Elsa Klein, will sing "Holy Bible, Book Divine."
5-6 p.m.—Fellowship hour and fish fry.
Monday, 6:30 p.m.—Lutheran Pioneers.
6:30 p.m.—Lutheran Girl Pioneers.
8 p.m.—Volleyball.
Tuesday afternoon—Sewing guild.
4 p.m.—Junior confirmation class.
7 p.m.—Sunday school teachers.
8 p.m.—Choir.
8:15 p.m.—Adult instruction.
Wednesday, 7:30 p.m.—Youth League.
Thursday, 7 p.m.—Gamma Delta.
Friday, 9 p.m.—Adult instruction.
5-7 p.m.—Communion registration at parsonage.
Saturday, 9 a.m.—Confirmation classes.

ST. MARTIN'S LUTHERAN
(Missouri Synod)
(Broadway and Liberty)
The Rev. Armin U. Deye
Assisting, the Rev. R. Korn

8 a.m.—Matins. Sermon, "Strangers and Pilgrims." Text: 1 Peter 2:11-12.
9:15 a.m.—Sunday school and teenage Bible class.
9:15 and 10:45 a.m.—Worship. Sermon and text same as above. Anthem, "I Am Trusting Thee, Lord Jesus," cherub choir. Organists, Miss Dolores Schumann and F. H. Broker.
9:12 noon—Envelope pickup in church basement.
1:30-4 p.m.—EMV, church basement.
7:30 p.m.—Adult information class.
7:30 p.m.—Annual AAL meeting.
8 p.m.—League of Lutheran Churchmen, St. Martin's.
Monday, 7 p.m.—Senior choir.
Wednesday, 8 p.m.—Men's club.
7 p.m.—Sunday school teachers' training course.
Thursday, 7 p.m.—Bible class.
8 p.m.—Constitution committee.
Friday, 9 p.m.—Bible class teachers.
Saturday, 7:8 p.m.—Private Communion registration.

FIRST CONGREGATIONAL
(West Broadway and Johnson)
The Rev. Harold Rekstad

9:30 a.m.—Senior high church school class.
10:30 a.m.—Worship. Church school classes for children 3-years through 10th grade, nursery for infants. Preludes to worship by organist, Miss June Sorlien, "Arioso" by Handel and "Berceuse" by Idjinsky. Anthem by senior choir directed by Harold Edstrom. Offertory solo by Glenn Houghton, "O Rest in the Lord" by Mendelssohn. Sermon, "Without Reservation." Postlude, "Chorus" by Handel. Coffee hour in Fellowship Room. Board of trustees meets.
1 p.m.—Pilgrim Fellowship meets at church to go to La Crosse.
Tuesday, 9:30 a.m.—Morning prayer group.
Wednesday—Circles 1, 2, 3 and 5
Thursday, 3:45 p.m.—Junior choirs.
7 p.m.—Senior choir.

CENTRAL METHODIST
Dr. E. Clayton Burgess
(West Broadway and Main)

9:30 a.m.—Sunday school for all ages 3 years through 12th grade.
10:45 a.m.—Worship. Nursery for children under 3, church school classes for 3-4- and 5-year-old children. Miss Agnes Bard, organist, will play "Prelude" by Deshayes and "Postlude" by Hopkins. Senior choir will sing under direction of Meryl Nichols. Sermon "Have You a Glory?"
6:30 p.m.—Adult Couples group box social, church recreation room.
Monday, 7 a.m.—Men's prayer fellowship.
7 p.m.—Boy Scouts.
Tuesday, 7 p.m.—Christian social concerns commission.
Wednesday—WSCS circles.
Thursday, 3:45 p.m.—Seventh grade confirmation class.
5:30 p.m.—Methodist Men's pancake supper.
6:10 p.m.—Eighth grade confirmation class.
7 p.m.—Youth and senior choirs.
7:30 p.m.—Sunday school workers' conference.
8 p.m.—Official board.
Friday, Noon—Sunday school youth department luncheon.

McKINLEY METHODIST
(West Broadway and High)
The Rev. C. Merritt LaGrone

10 a.m.—Worship. Sermon, "Where Is Thy God?" Church hour nursery provided. Choir director, Mrs. Sherman Mitchell, organist, Mrs. Harvey Gordon.
10:30 a.m.—Church school. Howard Sawyer, superintendent. Classes through the sixth grade.
11 a.m.—Classes, seventh grade through adult department.
5:30 p.m.—Wesley Foundation.
6:30-8 p.m. — Junior high fellowship church.
6:30 p.m.—Senior high fellowship, home of Miss Nancy Laufenburger.
Tuesday,—Circles 4, 5, 6, 7, 8.
Wednesday—Circles 1, 3, 9.
Wednesday 7:30 p.m.—senior choir practice.
Thursday 8 p.m.—Finance commission
Saturday 8 p.m.—Mr. and Mrs. Club, church.

SEVENTH DAY ADVENTIST CHURCH
(E. Sanborn and Chestnut)
Pastor F. A. Sackett

Saturday, 1:45 p.m.—Sabbath school.
2:45 p.m.—Worship and service every Saturday.

ASSEMBLIES OF GOD
(Center and Broadway)
Pastor W. W. Shaw

9:45 a.m.—Sunday school.
10:45 a.m.—Children's church.
10:45 a.m.—Worship.
6:45 p.m.—Evangelistic service.
Wednesday, 7:30 p.m.—Bible and prayer hour.

WINONA GOSPEL CHURCH
(Center and Sanborn Streets)
D. F. Moehlenpah, Minister

9:30 a.m.—Sunday school.
11 a.m.—Worship.
7:30 p.m.—Evangelistic service.
Tuesday, 7:30 p.m.—Prayer and Bible study.
Friday, 7:30 p.m.—Young people and Hobby Club.

SALVATION ARMY
(112 W. 3rd St.)
Brig. George R. Williams

9:45 a.m.—Sunday school.
10:45 a.m.—Worship.
2:15 p.m.—Children's meeting, Thurley Homes Community Building.
6:15 p.m.—Young People's League.
7:15 p.m.—Street service.
7:30 p.m.—Evangelistic service.
Tuesday, 7:30 p.m. — Ladies Home League.
Thursday, 7:15 p.m.—String band practice.

CHURCH OF THE NAZARENE
(Orrin St. and new Highway 61)
The Rev. Phil Williams

9:45 a.m.—Church school.
10:50 a.m.—Worship. Sermon, "What Next Lord?"
7 p.m.—Fellowship groups meet.
7:30 p.m.—Evening service. Sermon, "Be Yourself Plus God."
Thursday, 7 p.m.—Midweek service.
8 p.m.—Choir practice.

EVANGELICAL UNITED BRETHREN CHURCH
(West King and South Baker)
The Rev. O. S. Monson

9:15 a.m. — Sunday school, class for every age group.
10:30 a.m. — Worship. Sermon, "A Neglected Ordinance."
10:30 a.m. Boys' and girls' fellowship.
7 p.m. Youth fellowship.
Wednesday, 7:30 p.m. Bible study and prayer moments.
Thursday, 7 p.m. Choir rehearsal.
7:30 p.m. WSWS—Mrs. Andrew Thiess, leader.

UNITARIAN UNIVERSALIST FELLOWSHIP
(Winona Hotel, 151 Johnson St.)
Kenneth Burmeister
Dr. M. H. Doner
Lay Leaders

9:30-10:30 a.m. — Dr. Doner will speak on "The Origin of Life and the Evolution of Man." Discussion period.

GRACE PRESBYTERIAN
(Franklin and Broadway)
The Rev. William T. King

9 a.m. Church school.
10:30 a.m. Worship. Sermon, "No Trinity—No God!" Text: Romans 8:1-17. Anthem, "Thy Hand, O God, Has Guided," Harwood. Choir director, Mrs. Walter Gilbertson; organist, Miss Jonelle Millam. Nursery service provided.

Houston Lutherans To Hear Member Of Evangelism Staff

HOUSTON, Minn. — Dr. Oscar C. Hanson, a staff member of the commission on evangelism of The American Lutheran Church, will be at Cross of Christ Lutheran Church here from Sunday through Wednesday for the spiritual life mission.

Services will be held each evening at 8. Dr. Hanson is assistant director of evangelism in charge of preaching missions in TALC.

He is known throughout the United States and Canada as one of the foremost Bible teachers, youth leaders and preachers of the Lutheran church. In addition to his work with the Preaching - Teaching-Reaching program, Dr. Hanson is in constant demand as a speaker for Bible camps, young people's rallies and conventions, and for series of special evangelism meetings in individual congregations. The public is invited.

LAKESIDE EVANGELICAL FREE CHURCH
(West Sarnia and Grand)
The Rev. LaVern Swanson

9:30 a.m. — Sunday school. Classes for all ages.
10:45 a.m.—Worship. Sermon, "Victorious Suffering." Children's church and nursery with attendant.
7:30 p.m.—Evening gospel hour. Sermon, "Occupied or Occupying."
Tuesday, 7:45 p.m.—Women's Missionary Society. Mrs. Edna Hodgins 123 W. Mark, hostess.
Thursday, 7:30 p.m.—Hour of power and Junior youth fellowship.
8:15 p.m.—Choir.
Saturday, 9:30 a.m.—Pastor's instruction class.

Area Church Services

ALTURA
Jehovah Evangelical Lutheran worship, 8 and 10:15 a.m.; Sunday school and Bible class, 9 a.m. Monday—Lutheran Pioneer swimming, 7:15 p.m. Tuesday—adult inquiry class, 8:30 p.m. Wednesday—religion class, 4 p.m. Lutheran Pioneer Council, 7:30 p.m. Thursday—released time classes, 9-11:45 a.m.; special congregation meeting, 8 p.m. Saturday—instruction classes, 8:30 and 10:30 a.m.
Hebron Moravian Sunday school and adult study and discussion class, 9:30 a.m.; worship, 10:45 a.m. Thursday—released time class, 9-noon.

BETHANY
Bethany Moravian worship and dedication of new choir robes, 9:30 a.m.; Sunday school and adult study and discussion class, 10:30 a.m.; fellowship dinner, noon.

CEDAR VALLEY
Cedar Valley Lutheran Sunday school, 10:15 a.m.; worship, sermon, "Pledge Allegiance," 11 a.m. Tuesday—church council meets, 8 p.m.

ELEVA
Eleva Lutheran worship, 8:30 and 10:30 a.m.; new members received after 10:30 service; Sunday school, 9:40 a.m.; family night fellowship, 8 p.m.

HART
Hart Lutheran Sunday school, 9:30 a.m.; Communion, 10:30 a.m. Friday—every member visitation, 8 p.m.

HOMER
Homer Methodist worship, 9 a.m. Lay speaker John Hughes. John Edstrom, organist. Church school, 10 a.m.

LOONEY VALLEY
Looney Valley Lutheran worship, sermon, "I Pledge Allegiance," 9:30 a.m.; Sunday school, 10:35 a.m.; Luther League stewardship dinner, 7 p.m. Tuesday—Naomi circle meets at parsonage; Lydia circle meets at Lester Traff home, 8 p.m. Wednesday—choir rehearsal, 8 p.m.

MINNEISKA
St. Mary's Catholic Masses, 8 and 10 a.m. Daily Rosary, 7:30 a.m.; daily Mass, 7:30 a.m.

MINNESOTA CITY
St. Paul's Catholic Masses, 8 and 10 a.m.; holy days and first Friday Mass, 5:30 p.m. Daily Mass, 6:45 p.m.
First Evangelical Lutheran Sunday school, 8:45 a.m.; worship, 9:45 a.m. Monday—Lutheran Pioneers, 7 p.m. Wednesday—Ladies aid, 1:30 p.m.; Bible class at Goodview, 7 p.m. Thursday—Sunday school teachers at Minnesota City, 8 p.m. Saturday—confirmation instruction at Goodview, 9 a.m.

NORTON
Norton Trinity Evangelical Lutheran worship and Sunday school, 10 a.m.; adult confirmation class, 8 p.m. Monday through Friday—confirmation class, Silo, 9 a.m.; Norton, 4:30 p.m. Monday—choir rehearsal, 8 p.m. Thursday—special confirmation class, 4:30 p.m. Friday—pastors conference at Fountain City with Communion, 7:30 p.m.

PICKWICK
St. Luke's Evangelical Lutheran worship, 9 a.m.; Sunday school, 10 a.m.

SILO
Silo Lutheran Sunday school and adult Bible hour, 9:45 a.m.; worship, 10:15 a.m.

SOUTH RIDGE
South Ridge Evangelical United Brethren Sunday school, 10 a.m.; worship, sermon, "The Pearl," 11 a.m.; evening vespers, sermon, "Find God in Unlikely Places," 8 p.m. Wednesday—blackboard Bible discussion at Paul Beckman's, 8 p.m. Thursday—church choir, 7:30 p.m. Saturday—boys and girls fellowship at church, 1:30 p.m.

STOCKTON
Stockton Methodist worship, 9:15 a.m.; Sunday school, 10:15 a.m.
Grace Lutheran worship, 9 a.m.; Sunday school afterwards.

TAMARACK
Lutheran worship, 11 a.m.

TREMPEALEAU
Mount Calvary Lutheran worship, 9 a.m.

WEAVER
Methodist worship and Sunday school, 10:45 a.m.

WILSON
Trinity Lutheran worship, 9 a.m.; Sunday school, 10 a.m.

WITOKA
Methodist Sunday school, 9:30 a.m.; worship, 10 a.m.

Clothing Drive

INDEPENDENCE, Wis. (Special) — The clothing drive sponsored by the bishops of the United States will be held in the La Crosse Diocese next week. The first need is for men's clothing, particularly men's dress pants, work pants and work shoes. There's need for blankets and quilts intended especially for emergency and disaster relief. Clothing of all kinds for children and infants and bolt goods, remants and sewing materials are in great demand.

TREMPEALEAU VALLEY

BLAIR, Wis. (Special) — The Trempealeau Valley Luther League will meet Sunday at 8 p.m.

1,136 Lutefisk Dinners Served At Blair Church

BLAIR, Wis. (Special) — A record crowd of 1,136 persons were served at Blair First Lutheran Church's annual dinner and supper featuring William Schroeder's Swedish meatballs with lefse and lutefisk.

Serving was from 11 a.m. to 2 p.m and 4:30, with the last ones served at 10 p.m.

Women of the church met earlier in the week at the church to make 475 lefse that augmented a supply from one to three dozen contributed by families in the congregation.

By the time the last persons had been served, 750 pounds of lutefisk, 300 pounds of potatoes and seven bushels of rutabagas had been eaten. Assorted Norwegian baking and other cookies were served for desserts.

A number of men volunteered to skin the lutefisk and assist in the preparations and also carried supplies the day of serving, which was Nov. 7.

Bethany Moravians Plan Thanksgiving

BETHANY, Minn. (Special)—The Bethany Moravian congregation will have its annual Thanksgiving fellowship dinner Sunday after services. It will be a potluck dinner. All members of the congregation are invited. The afternoon program will include informal reports of the recent Western District Conference at Green Lake, Wis. Colored slides of the conference area will be shown.

French Creek Service

ETTRICK, Wis. (Special)—A special dedication service for the "Partnership in the Gospel" program of the American Lutheran Church will be held at French Creek Lutheran Church Sunday at 10:45 a.m. Orville Mahoum is general chairman of the stewardship program, with Donald Mahlum, public relations chairman. A fellowship dinner will be served at noon. Stewardship pledge cards will be available to members.

North Bend Program

ETTRICK, Wis. (Special) — Ralph Lund, Black River Falls, will present color slides and give a travel talk of his recent European tour for the North Bend Presbyterian Men's Club at the church Monday at 8 p.m. Members of the congregation should bring something for a lunch. The public has been invited.

"RAISING" CHILDREN BY THE BOOK

We have a choice in America . . . a choice denied millions who live under godless communism.

Here is a man who is exercising that choice!

He believes that children growing up in the free world ought to know the Author of Liberty. He wants his son and daughter to cherish and embrace the spiritual insights God has given man.

This father introduced his children to the Bible when they were very young. Today the Book of the Ages is their friend. Tomorrow it will be their guide through the frightening age to which they have been born.

The American Bible Society — supported by earnest Christian citizens and the churches they attend — enables millions of families around the globe to share our heritage of Truth with this new generation on whose spiritual fibre rests the hope of the world.

THE WORD OF TRUTH

SUPPORT THE WORK OF THE AMERICAN BIBLE SOCIETY

THE CHURCH FOR ALL • ALL FOR THE CHURCH

The Church is the greatest factor on earth for the building of character and good citizenship. It is a storehouse of spiritual values. Without a strong Church, neither democracy nor civilization can survive. There are four sound reasons why every person should attend services regularly and support the Church. They are: (1) For his own sake. (2) For his children's sake. (3) For the sake of his community and nation. (4) For the sake of the Church itself, which needs his moral and material support. Plan to go to church regularly and read your Bible daily.

Copyright 1963, Keister Advertising Service, Inc., Strasburg, Va.

Sunday	Monday	Tuesday	Wednesday	Thursday	Friday	Saturday
Deuteronomy 6:4-15	Deuteronomy 6:16-25	Joshua 24:14-26	I Corinthians 2:6-16	Colossians 2:1-7	I Thessalonians 5:1-11	I John 4:4-12

This Church and Youth Message Is Published Weekly By These Business Firms and Manufacturers

Williams Hotel & Annex
Catering Service — Winona, Minn.

Williams-Wilbert Vault Co.
1635 West Fifth St. — Winona, Minn.

Western Coal & Oil Co.
68 Lafayette — Winona, Minn.

Winona Hotel
Winona, Minnesota

Vulcan Mfg. Co., Inc.
3rd and Wilson, — Winona, Minn.

Bunke's Apco Service
1570 Service Rd. — 700 E. Sarnia

The Warner & Swasey Company
Badger Division

Madison Silo Company
Winona, Minnesota

Boland Manufacturing Co.
3rd and Johnson Sts. — Winona, Minn.

Peerless Chain Company
Front and Walnut — Winona, Minn.

Brom Machine & Foundry Co.
3505 Sixth — Goodview, Minn.

Country Kitchen Drive-In
Cor. Rt. 61 and Orrin St. — Winona, Minn.

Dunn Blacktop Company
Phone 4394 — Winona, Minn.

Whittaker Marine & Manufacturing
24 Laird St. — Winona, Minn.

The Merchants Nat'l Bank of Winona
102 East 3rd St.

Winona Tool Manufacturing Co.
1430 W. Broadway — Winona, Minn.

Fawcett Funeral Home, Inc.
276 E. 3rd — Winona, Minn.

Winona Ready-Mixed Concrete
5775 6th St. — Winona, Minn.

Breitlow Funeral Home
376 E. Sarnia — Winona, Minn.

Watkins Products, Inc.
Winona, Minnesota

P. Earl Schwab
General Contractor — Winona, Minn.

Springdale Dairy Company
"Milk of Superior Flavor"

COMMUNICATIONS . . . The Rev. K. M. Urberg, pastor of Blair First Lutheran Church, right, and Arnold Thorpe, display a new communications system installed at the church. Thorpe and Herbert Allen installed the system. (Mrs. Haugen photo)

Blair Church Installs Public Address System

BLAIR, Wis. (Special) — Among new improvements at Blair First Lutheran Church is a communications system.

The main amplifier is a 100-watt unit. Microphones are on the lectern, pulpit and altar. In addition a 125-watt amplifier is used to reamplify two lines to Nyen's Rest Home.

THE PUBLIC address system was installed by Arnold Thorpe and Herbert Allen, church members.

The Rev. K. M. Urberg, pastor, conducts devotions for the retired people at the rest home every afternoon or early evening over the communication system. The pastor speaks at his desk in the church office, and the folks at the home follow the devotions while seated around the table or in their chairs.

Church services are carried each Sunday from First Lutheran to the rest home.

The church recently purchased the Nels K. Nelson home for a retirement home for the pastor and his wife when he chooses to retire from active ministry.

When curb and gutter installations were made on Urberg Avenue this summer, the street in front of the church and parsonage was lowered a foot. The lowered street and sidewalks made it necessary to increase steps leading to the church. A new set of concrete steps were built, and new wrought iron railings were installed.

A new parking lot for about 50 cars has been built across the street from the church.

Rushford Lutherans

RUSHFORD, Minn. (Special) — Members of the Rushford Lutheran congregation will make their pledges for the 1964 budget during the worship services Sunday. Families will be given their 1964 envelopes and a pledge card as they enter. Pledges will be placed on the altar. Members not present Sunday will be visited in their homes during the week.

Rushford Presbyterians

RUSHFORD, Minn. (Special) — Members of the Rushford-Frank Hill United Presbyterian Church will meet informally at 2 p.m. Sunday to discuss the 1964 budget.

Copies of the proposed budget have been made available to the congregation. Members who wish to discuss stewardship proposals may do so after a preliminary meeting of the church elders.

A family potluck dinner at 12:30 and a special congregational meeting at 1:30 will precede the budget presentation.

Deer Hunter's Mass

ARCADIA, Wis. — Our Lady of Perpetual Help Catholic Church will conduct deer hunters' Masses at 4 a.m. Sunday, Nov. 24, and Sunday, Dec. 1. A breakfast will be served both Sundays starting at 3 a.m.

ARCADIA CHURCH DINNER

ARCADIA, Wis. (Special) — The American Lutheran Church here will conduct a free stewardship dinner at 8 p.m. Saturday in the church dining room. All church members are urged to attend.

2 Ministers Attend Regional Meetings

A Winona and an area minister recently attended meetings of the North Central District Association of the Evangelical Free Church of American at Cooperstown, N.D.

They were the Rev. LaVern Swanson, pastor of Lakeside Evangelical Free Church, Winona, and the Rev. Herbert Cottrell, pastor of Bethany Evangelical Free Church, Houston.

Rev. Deye Named Senior Pastor At St. Martin's

The Rev. A. U. Deye, who had been co-pastor at St. Martin's Lutheran Church with the Rev. Emil Geistfeld, has accepted the position of senior pastor.

He agreed to take this position Wednesday evening after the congregation at a special congregational meeting voted to have him change his status from co-pastor to senior pastor.

The Rev. Geistfeld left St. Martin's this week to accept a call to Vernon Center.

The congregation also voted to send a call to Concordia Seminary, St. Louis, Mo., for an assistant pastor. There will be several students graduating in December from an accelerated course there.

Until an assistant pastor is named the Rev. Rudolph Korn will be assisting at St. Martin's. Pastor Deye will occupy the parsonage at 310 E. Broadway. Rev. Deye said in case of emergency the Rev. Louis Bittner, Redeemer Lutheran Church, also will be on call.

St. Martin's Church at present has a total membership of 2,800 with about 1,900 communicant members.

Banquet at Harmony

HARMONY, Minn. (Special) — Laurel Pennock, principal of Jefferson elementary school, Rochester, was speaker here Monday at the annual father-son banquet at Harmony Methodist Church. Don Hulcher was toastmaster. He gave greetings from the fathers. James Hardy responded for the sons. A high school quartet of Merideth Dotzenrod, Ronald Vikre, Greg Hulcher and Robert Hotton, accompanied by Mary Hitzman, provided special music.

Supper at Fremont

HARMONY, Minn. (Special) — The Brotherhood of Fremont Lutheran Church will serve oyster stew at the church parlors Sunday at 4:30 p.m.

Durand Post Office

DURAND, Wis. (Special) — Parking around the post office at Durand has been changed to make room for the new snorkle mail deposit box. Parking meters were removed and stalls changed on 1st Avenue. The stalls were changed from angle to parallel parking. Two 12-minute stalls near the post office door now make the approach to the curbside deposit box more convenient.

LUTHERANS:

Our Brotherhood Provider policy gives $10,000 protection for less than 50¢ a day (based on age 25) . . . less than "lunch money."

EUGENE L. LOTTS
P.O. Box 713, Winona, Minn.
PHONE 3479

Lutheran Brotherhood
LIFE AND HEALTH INSURANCE FOR LUTHERANS
701 Second Ave. So., Minneapolis 2, Minnesota

SHELL FURNACE OIL
JOBBER
Burmeister Co.
352 West Second Street
PHONE 2344

New Durand Pastor Arrives

DURAND, Wis. (Special) — New pastor at Pilgrim Congregational Church here is the Rev. David Railsback.

The pastor and his wife, Florence, arrived Tuesday. He has headed congregations previously at New Richmond and Balsam Lake. Rev. Railsback has preached here before, but his first sermon as pastor of Durand Congregational will be given Sunday.

He attended Yale Divinity School and was ordained in Ohio. Rev. and Mrs. Railsback are the parents of six children. The former pastor, the Rev. Arthur Sneesby has retired to Menomonie.

Teachers' Workshop

Two staff members of the Rochester Mental Health Center will speak at a workshop for county parochial school teachers at 1 p.m. Saturday at Cotter High School. The event is sponsored by the Winona County Mental Health Association. Any other interested teachers or potential teachers are invited to attend the session. A similar workshop for public school teachers was held in August.

HOUSTON PATIENT

HOUSTON, Minn. (Special) — Alfred Flatten was taken by ambulance to Lutheran Hospital, La Crosse.

BUY FARM AT ETTRICK

ETTRICK, Wis. (Special) — Mr. and Mrs. Larry Collins have moved from the Caledonia Township area to the former William Truax farm which they have purchased. Collins is a livestock buyer.

Winonan to Speak To Houston Co. Historical Unit

CALEDONIA, Minn. (Special) —Guest speaker at the Houston County Historical Society quarterly meeting Sunday will be Dr. Lewis Younger, president of the Winona County society.

The program will be held at the Caledonia auditorium at 2 p.m.

A practicing physician in Winona, Dr. Younger devotes much of his spare time to activities of the Winona society, of which he has been president since 1954. He also has served on the board of directors of the Minnesota state society.

Dr. Younger served as chief of staff of the former Winona General Hospital. He is a member of the Winona County Medical Association.

The senior Girl Scouts, directed by their leader, Mrs. Victor Palen, will present a three-part program. It will include two family histories, a showing of three antique categories and their histories, and a musical number.

Mrs. Robert Sprague, Caledonia, program chairman, has invited the public.

Rushford VFW Post Dinner on Saturday

RUSHFORD, Min. (Special)— Joseph M. Johnson Post 5905, Veterans of Foreign Wars, will hold a membership dinner at the post home Saturday evening.

All members whose dues are paid for 1964 are invited. Dues will be accepted at the dinner.

Speaker will be 1st District Commander Howard J. "Bud" Anderson, Rochester.

DEAR ABBY:

No, She's Not Being Childish

By ABIGAIL VAN BUREN

DEAR ABBY: Am I being childish? I am very much in love with a woman who was married before and has two small children. Her husband died suddenly at an early age with a heart attack. I love this woman but I cannot see my way clear to marry her because I can't put out of my mind the fact that she was once in another man's arms and has borne his children. If this woman had never been married I would get down on my hands and knees and beg her to be my wife. She claims she loves me very much and I believe her. What can I do? CAN'T FORGET

DEAR CAN'T: Don't take up any more of her time. You may, in a fit of generosity, decide to ask her anyway, and the poor woman has had enough bad luck for one lifetime.

Abby

DEAR ABBY: Where can I get a good night's sleep? I have a husband who snores so loud he jars the whole house. We have a spare room, and if I slip out and go into it to get one hour's sleep before it's time for him to get up, and he happens to wake up and finds out I'm not sleeping with him, he raises the roof. Listen, Abby, I am 63 and so is he so there is no sense in this, and you can believe me. Thank you. GOING NUTS

DEAR GOING: What good is a roof on your house, if you wind up in a mental institution? Kiss him goodnight and then go into the spare room and get some sleep.

DEAR ABBY: A lifelong friend of mine became engaged and said she was going to invite me to her wedding. I was so sure she would that I sent her an expensive wedding gift, not to mention the outfit I had made especially for the occasion. I was heartbroken when the wedding day arrived and I had not been invited. When she returned from her honeymoon, she telephoned me and asked why I didn't attend. I told her I never got an invitation. She said, "Oh, you silly little fool, I am sure I sent you one, but we are such close friends, even if you didn't get it you should have come anyway." Tell me, Abby, can friends be so close that they attend affairs like this without a formal invitation? CUT TO THE QUICK

DEAR CUT: Yes. But had you really felt "close" to her, you'd have called a few days before the wedding and asked what happened to your invitation.

CONFIDENTIAL TO "CURIOUSLY CURIOUS": A man is judged by the company he keeps. A woman is usually misjudged.

What's on your mind? For a personal reply, send a self-addressed, stamped envelope to Abby, Box 3365, Beverly Hills, Calif.

Arenz CLOTHING STORE
Corner 3rd & Main
PRE-HOLIDAY SALE
20% DISCOUNT
ON MEN'S, BOYS' SUITS, TOP COATS, SPORT COATS AND SLACKS
10% DISCOUNT
On Hats, Sports Shirts, Sweaters, Robes, Pajamas

Pickwick Open House Sunday

The newly expanded and remodeled Pickwick School will be open for inspection from 2 until 5 p.m. Sunday.

Construction work on the project, made necessary by a consolidation of two school districts which more than doubled the enrollment of the school, was supposed to be completed by the opening of the school term this September. Because of delays, however, the school has just gone into use.

THE PROJECT included construction of a classroom, library, storage rooms, new toilets, janitor storage areas, corridor and a basement recreation room under the new classroom. In addition, a new furnace and new electrical equipment was installed, lighting throughout the school was remodeled, and two basement stairways were provided.

Cost of the work was $35,257. Flad-Smith and Associates were architects. General contractor was Leon Inman, whose low bid was $26,000.

Other contractors, and their bids, were: Heating and ventilating, Associated Services, $3,500; electrical, Best Electric, $2,582, and plumbing, American Plumbing, $2,375. All are Winona firms.

The consolidation, which involved the Pickwick district (Common School District 2603; and the Upper Pickwick Valley district (CSD 2591), was approved by voters in the two districts last March.

Last May 1, voters in a special referendum approved a $30,000 bond issue to pay for the school. The rest of the money for the work came from surplus funds.

THERE ARE 44 pupils at the school now. Mrs. Lillian Holland, Minnesota City, teaches grades 1 through 3, and Mrs. Violet Nagle, Pickwick, grades 4 through 6.

Mrs. Nagle was the only teacher when the school was a one-room building serving just the Pickwick district.

Until the new building was ready for use this month, grades 1 through 3 were taught in the basement of Pickwick Baptist Church. Upper grades met in Upper Pickwick Valley School.

The two teachers will be at the school during the open house hours Sunday. Coffee will be served to visitors.

THE OLD AND NEW . . . The roof of the old section of the Pickwick School shows above the new entrance in this picture. The addition more than doubled the size of the school, and the whole building was remodeled during the construction work. In front of the entrance are Mr. and Mrs. Franklin Fitch and son, Franklin Jr. Fitch is chairman of the district school board.

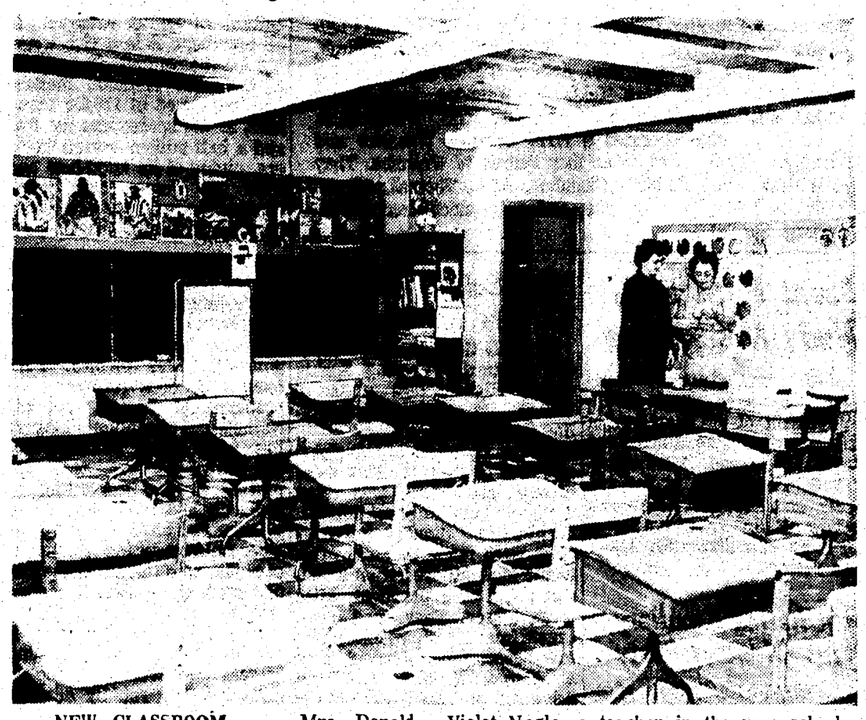

NEW CLASSROOM . . . Mrs. Donald Buchan, left, La Crescent, a former pupil at the old Pickwick School, talks with Mrs. Violet Nagle, a teacher in the new school. They stand in the newly completed classroom addition to the school.

BOOK TALK . . . In the new library of the Pickwick School a mother looks on while her daughter discusses a book with Mrs. Violet Nagle, upper grade teacher at the school. Left to right, Mrs. Raymond Carpenter, janitor; Mrs. Donald Buchan, La Crescent, a former pupil at Pickwick; Mrs. Nagle, and Mrs. Euchan's daughter Rebecca.

Mondovi Firm Building Shop

MONDOVI, Wis. (Special)—A new office and shop building is being constructed by Kramschuster, Inc., Mondovi, on Highway 37 north of the Jackson Lumber Harvester, Inc.

The office will be 18 by 30-feet and the shop 36 by 54 feet. Future plans call for a 36-by 80-foot warehouse. The building will be wood frame construction, with redwood exterior on the office and shop.

Contractors are: Tru-Gas, heating and air conditioning; Mondovi Hardware, plumbing, and Van's Electric, electrical, all of Mondovi. Work is to be completed by Jan. 1.

Gene Kramschuster, owner, said pre-fab and cabinet work will be done.

RUSHFORD WREATH SALE

RUSHFORD, Minn. (Special) —Rushford Cub Scouts soon will solicit homes here in their annual Christmas spray and wreath sale. If not contacted, residents are to call Cubmaster Clayton Roelofs.

HOUSTON CHEERLEADERS

HOUSTON, Minn. (Special)— Houston High School "B" cheerleaders are Melissa Halverson, Betty Hendrickson, Kay Otis and Connie Van Gundy.

STOCK YOUR COAL BIN NOW

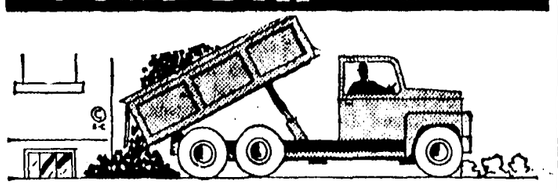

IT COSTS LESS TO BURN THE BEST!

Cash orders receive a 50¢ per ton discount up to 3-ton lots. $1.00 per ton discount on 3-ton lots or more. If you don't have cash — ask about our popular BUDGET CIRCLE PLAN . . . 9 months to pay.

★ Petroleum Briquets
★ Pocahontas Furnace Size
★ Zenith Coke
★ Southern Illinois Furnace
★ East Kentucky Stoker Coal
★ Southern Illinois Stoker
★ East Kentucky Block or Furnace Size

Prompt, Efficient, Clean Delivery Service

STANDARD Lumber
Call 3373 in Winona

Polly Meadows
SOUR CREAM

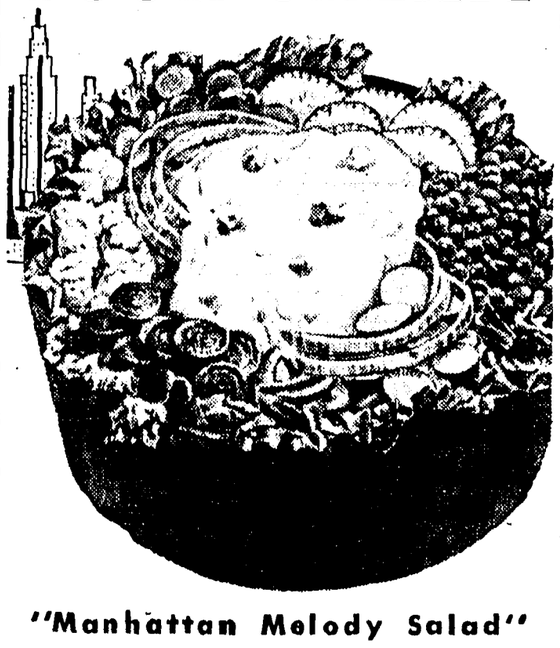

"Manhattan Melody Salad"

Discover what Sour Cream does for a salad! Combine Sour Cream with crumbled Blue Cheese, a little chopped onion, lemon juice and Worcestershire. The perfect dressing for your favorite salad.

WINONA MILK CO.

MR. AND MRS. LINN PFEILSTICKER, Wabasha, will celebrate their golden wedding anniversary with an open house at St. Felix auditorium, Wabasha, from 2 to 5 p.m. Sunday. The former Celia Howe of Kellogg and Linn Pfeilsticker were married Nov. 18, 1913 at St. Agnes Church, Kellogg, Minn., by the Rev. Arthur O'Moore, pastor. Attendants were Mrs. Mae McMahon, Waterloo, Iowa, sister of Mr. Pfeilsticker, and the late Peter Klas, Worthington, Minn. The couple operated a farm between Wabasha and Kellogg until May 1960, when they retired to Wabasha. They have three sons, Kendall, Chandler, Ariz., Thomas, Minneapolis, and Linn F., Wabasha, and 13 grandchildren. (Wehrenberg Studio)

David P. Strand Weds Miss Blake

BLAIR, Wis. (Special)—Relatives here have received announcement of the marriage of Miss Jerrilyn Rae Blake and David P. Strand, Milwaukee, Oct. 5. The groom is the son of Mr. and Mrs. Palmer Strand, former Blair area residents. He is an executive with American Motors.

■

St. Charles Auxiliary Plans Oldsters Party

ST. CHARLES, Minn. (Special) — St. Charles Hugh Watson Post 190 American Legion Auxiliary voted to sponsor a Golden Age party in November at St. Charles Catholic School.

The vote was made at the meeting of the auxiliary Monday evening in the Legion club rooms. Miss Florence Stenback, president, presided. Mrs. Lyle Page gave the prayer and Mrs. Art Jacobs, secretary, gave her report.

Delegates to the fall conference in Minneapolis Nov. 22 and 23 were elected as follows: Miss Stenbeck, Mrs. Jacobs and Mrs. Bill Flint.

The auxiliary and legion will hold a Christmas party Dec. 8 at 3 p.m. Mrs. Flint is chairman, with Mmes. Page, Ed Gill and Bernice Nihart, assisting.

Mrs. Carl Olson and Mrs. Victor Searcy were lunch hostesses. Mrs. Page furnished the entertainment and special prizes were awarded to Mrs. Wilson Vernon and Mrs. Flint.

■

Trinity Guild Hears Pastor Talk

"Training Workers For The Lord — The Great Need," was the topic presented by the Rev. David Ponath to members of Goodview Trinity Lutheran Church Guild. The meeting was held Tuesday evening at the church.

A committee was formed to collect clothing for the Lutheran World Relief drive. Contributions are to be brought to the church by 3 p.m. Nov. 29.

Mrs. Jacob Pielmeier presented a demonstration of wreath making and Mrs. Ponath and Mrs. Richard Burmeister were lunch hostesses.

■

BADGER SQUARES

FOUNTAIN CITY, Wis. (Special) — Badger Squares will dance at the Fountain City Auditorium from 8:30 to 11 p.m. Tuesday. Mr. and Mrs. James Kirchner and Mr. and Mrs. Clifford Throndson will serve lunch.

High School Class Gathers for Reunion

SPRING GROVE, Minn. (Special)—Saturday evening Spring Grove High School class of 1928, held a reunion at the Skyline Supper Club.

Eleven members of the class, and four of their teachers were present. Each guest was given a yellow rose for recognition.

Following dinner introductions were made by class president, Miss Mildred Kjome, Winona, and vice president, Miss Alma Esser. They read messages from A. M. Wisness, former school superintendent, now at Fargo, N. D.; Dr. Herb Schmidt of Rochester Mayo Clinic, former coach, and classmates, Mrs. Dale Greenawald (Evelyn Quandahl), Monticello, Iowa; Nelvin Haugland, Huron, S.D., and Mrs. Larry Thompson (Eldora Danielson), Harmony, Minn.

Teachers present were Mrs. Perk Steffen (Helen Shadbolt) Caledonia, Minn.; the Rev. and Mrs. Leander Brekke (Nora Savig), Fountain, Minn., and Ed Hovden, Ridgeway, Iowa.

It was decided to hold another reunion at the Spring Grove Homecoming in 1967.

■

'Annie Get Your Gun' Is Gilmanton HS Play

MONDOVI, Wis. (Special) — Gilmanton Union Free High School junior class presented, "Annie Get Your Gun" in the high school auditorium Nov. 6. An advance presentation was given for grade school children in the afternoon.

This well known three-act play, written by Dorothy and Herbert Fields, is based on a portion of the life of Annie Oakley. Every line of the original dialogue was included with only the musical numbers omitted.

Linda Davis played the part of Annie Oakley. David Denzer played Frank Butler, and Steven Rutschow was cast as Charlie Davenport. Other principals were played by Sandra Glanzman, Carol Winsand, Billy Laehn and James McGee.

Others of the cast were Joy Glanzman, Doug Loomis, Leland Johnson, Roger Buchhulz, Rosemary Hayden, David Weiss, and Dean Balk. Sharon Weidelick, Sharon Knecht, and Cindy Helwig took dual roles. Cowboys and Indians were played by John Marum, Larry Rud, Billy Mautauch, David Bielefeldt, Jerry Deickman, Jim Deickman, Donald Gehrke, and Glenn Julson.

Miss Dagney Lund directed the production.

■

LEGION AUXILIARY

BLAIR, Wis., (Special) — Blair American Legion Auxiliary will meet Tuesday at 8 p.m. in the Legion rooms. Mrs. Jerome Mathison will present a topic on "Membership." Hostesses are Miss Alice Stumpf and Mrs. Marie Bersing.

DFL WOMEN

MONEY CREEK, Minn. (Special) — Mrs. Jay Summers, attended a district work shop for DFL women at Rochester Mayo Clinic Women's Club Saturday. Following the meeting the women were guests of Lt. Gov. and Mrs. A. M. "Sandy" Keith for coffee.

MOTHERS
YOUR CHILDREN LOVE THEM—
SO WE WILL BE PRESENTING ANOTHER
CARTOON CARNIVAL
SAT., NOV. 16
AT 1:30
25 — CARTOONS — 25
FREE COMICS
10¢ — POPCORN — 10¢
ALL SEATS 25¢
STATE

FUEL OIL
GUARANTEED PRICE
DOERER'S
Phone 2314
Radio-Dispatched Equipment

BPWC Membership Advantages Told By Miss Conaway

"Profit from a non-profit organization is the meaning of membership in the Business and Professional Women's Club," said Miss Jennie Conaway, Rochester.

Miss Conaway, Minnesota Federation second vice president and state membership chairman, was guest speaker at the November dinner meeting of the Winona BPW Club Tuesday at Richards Hall, Winona State College. The program was under the direction of the membership committee of the club. Miss Florence Caswell, chairman, assisted by Miss Doris Carpenter, Miss Louise Hamlin and Mrs. Margaret Erickson, and arranged by Miss Doris Pennell, local club first vice president.

"The club is composed of women actively engaged in betterment of their community; interested in adult education and self education," continued the speaker. "Profits from BPW are many and varied. It is the largest organization concerned only with women and their problems; it is an international organization of women, including 28 countries with the culture of all 28 returning to all members. It is a club working for the common interests of women. The National Federation, composed of 170,000 members, is hte spokesman for two and a half million women workers, giving of its know-how and work to women who work whether or not they are members of the club."

SHE TOLD of the founding of the National Foundation of BPW in Washington, D.C. in 1956, the outgrowth of plans made almost 40 years before when the organization was formed. The foundation does research into problems of women, and the National Foundation Library has information available for the use of working women. At present it is concentrating on research into the retraining of women who are re-entering the labor field by setting up courses of study, with the aid of the Department of Health, Education and Welfare.

"We shall all benefit from it as we can take retraining courses ourselves and keep in step with the rapidly advancing changes in methods and professions." At present 55 percent of the women in the nation are in the labor field, and by 1970, over 70 percent are expected to be employed. "The Equal Pay for Equal Work bill was kept alive by the BPW Club, its national president was the only woman appearing many times before the Congress to plead for its passage. She stressed the part women play at state and Club levels.

Devotions preceding dinner were given by Miss Rose Schettler, who recited the Club Collect. Mrs. Sudie Blumberg presided at the business session following the program. Mrs. Helen Holden, Houston, Minn., was awarded a special prize.

Mrs. William Markle will leave soon for Costa Rica to participate as an observer for the Minnesota Federation of Business and Professional Women's Club at the Hemispheric Conference on Women, which begins Nov. 27. She will attend all sessions and visit with Costa Rican friends at the close of the sessions. She will give a report of the conference at the February State Board meeting and a more detailed report at the State Convention in Virginia, Minn. in May 1964.

MRS. Blumberg announced that Christmas gifts for the needy will be brought to the December meeting of the club. Mrs. Katherine Lambert gave suggestions to members for types of gifts that have been brought in the past for distribution through the City Welfare Department. There will be a gift exchange between members.

The president announced a one day leadership training course, to be held Nov. 16 under the sponsorship of the St. Louis Park Club.

Announcement of beginning classes in a refresher course in stenography, under the manpower of the government, was made in a letter from Ray Brown, manager of the local State Employment Service. Classes will be held in the Winona Area Vocational Department of the Senior High School, under Thomas Raine.

A LETTER WAS read from Mrs. Virginia Torgerson urging the club to write to their Congressmen Hubert H. Humphrey and Eugene McCarthy, and Rep. Albert H. Quie, sponsors of S.1672 and a companion house bill, regarding the completion of the Great River Road. Mrs. Lambert was instructed to write the letters and have them signed by club members.

Miss Schettler announced that the next meeting of the Membership Card Club will be held on Nov. 26, at the Paul Watkins Memorial Methodist Home, with Mrs. Blumberg, Mrs. Grace Faulds, Miss Adele Kressin, and Miss Martha Steele as hostesses.

Meeting closed with recitation of the Emblem Benediction, followed by a social hour.

SOFTIZE
MAKES YOUR WASH "kitten soft"

Mr. and Mrs. Gerald Becker (Edstrom Studio)

Mr. and Mrs. W. E. Shoemaker (King's Studio)

Gerald F. Becker Weds Miss Midler At Central Church

Central Lutheran Church, Winona, was the scene of the wedding, Nov. 2, of Miss Mardelle Midler, daughter of Mr. and Mrs. W. J. Midler, Utica, Minn., and Gerald F. Becker, son of Mr. and Mrs. Oliver Becker, Lewiston, Minn. The bride chose her father's birthday as her wedding day.

The Rev. W. C. Friesth officiated at the ceremony. Mrs. T. Charles Green was organist and accompanied the soloist, Mrs. Zane VanAuken.

The bride, given in marriage by her father, wore a gown fashioned of rice paper taffeta and Chantilly lace. The long sleeved bodice had a sabrina neckline of hand-clipped Chantilly lace with motifs embroidered in seed pearls and iridescent sequins. The bouffant skirt had a front pick-up showing a ruffle of Chantilly lace below. The chapel-length train was styled with lace edged taffeta ruffles. Her imported silk English illusion was held by a princess crown of imported iridescent bugle beads and aurora borealis crystals. She carried a cascade arrangement of yellow roses and white carnations.

The bride's attendants were: Mrs. John Gilbertson, sister of the groom, matron of honor; Mrs. Leo Simon, Elba, Minn.; Miss Patricia Hulshizer, Utica; Mrs. William Becker, Winona; and Mrs. Jerome Midler, Coon Valley, Ill., bridesmaids. The matron of honor wore a royal blue and emerald green silk brocade dress with slim skirt. The bridesmaids wore royal blue and emerald green bell-shaped sleeveless dresses with scoop necklines. They all wore matching headdresses of flat bows with matching veils, and carried cascade bouquets of yellow and white chrysanthemums. Miss Connie Becker, daughter of Mr. and Mrs. William Becker, was flower girl.

William Becker, Winona, brother of the groom, was best man; Robert Becker, Richard Becker, Lewiston; Jerome Midler, brother of the bride, Coal Valley, Ill., and Robert Baer, Lewiston, were groomsmen. John Gilbertson, Madison, Wis., and Richard Groski, Plainview, ushered. John Gilbertson, son of Mr. and Mrs. John Gilbertson, was ring bearer.

A reception for 225 guests was held in church fellowship hall. Mrs. Curtis Edwards, Mrs. Jack Midler, Miss Candy Conaughty, Miss Cheryl King, Miss Linda Bartsh, Mrs. Richard Groski, Mrs. Robert Becker, the Misses Carol and Gloria Becker assisted.

The bride attended St. Charles High School and was graduated from Amphitheater High School, Tucson, Ariz. She also attended University of Arizona in Tucson where she majored in music. The groom attended Winona Senior High and served in the Air Force.

Prenuptial parties were given at Jack's Place, Winona, by Mrs. Oliver Becker and in the Utica school by Mrs. Allan King, Mrs. Dale Hulshizer, Mrs. Harold Bartsh, Mrs. Curtis Edwards, Mrs. Roderick Krenzke, and Mrs. Frank Krohse.

The couple are going to honeymoon in Tucson, Ariz., Las Vegas, Nevada, and other western cities.

■

WSCS MEET

DRESBACH, Minn. (Special) — Dresbach Methodist Women's Society of Christian Service will meet Tuesday at the home of Mrs. Katherine Blechenger.

Future Homemakers To Attend Meeting

BLAIR, Wis. (Special) — Future Homemakers of America officers from 16 area schools will attend a FHA district officers' meeting in the Blair school gymnasium Saturday.

Christine Knutson, state FHA president, will preside at the meeting. The purpose of the meeting is to help officers learn more about their respective duties. Mrs. Walter Kling is home economics teacher at the local school.

■

Lutheran Church Women See Film

SPRING GROVE, Minn. (Special) — Naomi Circle presented the program at the November meeting of the Lutheran Church Women Tuesday evening in Trinity Lutheran Church parlors.

Mrs. Harold Frydenlund introduced the colored filmstrip, "How Our Bible Came to Us." The film showed the difficulties that have been overcome in bringing the Bible to people from earliest times to the present.

In the opening and stewardship meditations given by Mrs. Almore Mathsen and Mrs. Pierce Brown, stewardship, the cause of the month, was stressed. Melvin Homuth accompanied by Mrs. Obert Dahle sang a vocal solo, "Wandering Wayfarer."

Mmes. William Wilhelmson assisted by Mmes. Burnell Evenson, Emil Rauk, Gustav Muller, Mervin Dvergsten, Paul Anderson and Owen Onsgard presented the Thank Offering service. Songs, responsive reading and treasure chest presentation by each member were included in the ceremony.

During the business meeting it was announced that Christmas Cheer money and list suggestions be brought to Mrs. Norman Larson or Mrs. Hildus Wold at the December meeting. The TLCW will serve the Soil Conservation banquet to be held in the Spring Grove church Nov. 25. Names of new officers of the circles should be given to Mrs. Wayne Bunge.

Hostesses for the social hour were Mmes. Tilford Flatin, chairman, Ernest Gaustad, Burnell Evenson, Gary Evenson, Irene Faa, Arnold Flatin, George Flatin, Melborne Forde, Ephraim Foss, James Foss, William Fossum, Harold Frydenlund, Glenn Gilbertson, Odell Ganrud, and Gerhard Gilbertson.

Zion Church Scene Stephenson Rites

BLAIR, Wis. (Special)—Miss Ethel Mae Stephenson, daughter of Mrs. Albert Stephenson, Blair, and the late Mr. Stephenson, and William Edward Shoemaker, son of Mr. and Mrs. William E. Shoemaker Sr., Chicago, were married in Zion Lutheran Church, Blair, Nov. 2.

The Rev. L. H. Jacobson officiated at the double-ring ceremony. Miss Marie Engebretson, was organist and Mrs. Roger Frauen, Milwaukee, soloist.

THE BRIDE wore a floor-length gown of peau taffeta, fashioned with scoop neckline, and long sleeves. A wide belt with re-embroidered alencon lace accented the fitted bodice. The bell skirt was designed with soft pleats and re-embroidered lace on the front. Her elbow-length veil was held by a cabbage rose encircled by a crown of seed pearls. She carried a bouquet of white roses and stephanotis.

Mrs. Roy Filla, Independence, sister of the bride, and Miss Martha Engebretson, bridesmaids wore street-length gowns of emerald green velveteen styled with scoop necklines, fitted bodices, and bell-shaped skirts. They wore matching veils and carried a single long stemmed white rose.

ROBERT PFLUM, Chicago, was best man, and Darrell Todd, Chicago, groomsman. They also ushered.

A reception for 150 guests was held in the church dining room where decorations were silver and gold floral arrangements.

Assisting at the reception were Mmes. Vernal Engbrets, Blair; Orrin Leavilt, and Alvin Gilberg, Trempealeau; T.E. Stephenson, Madison, and Dean Brunsivold, Harmony, Minn.; Archie Nelson, William Kindschy, Harold Johnson and Roger Halverson, Blair, and the Misses Barbara and Nancy Leavitt, Trempealeau and Donna Milestone, Madison. The bride's personal attendant was Miss Sally Motley, Milwaukee.

FOR TRAVEL to San Juan Puerto Rico, the bride wore an aqua wool suit with black accessories and a white rose corsage.

The bride attended Blair High School and the University of Wisconsin. She has been a reservationist for North Central Airlines, Chicago. The bridegroom attended St. Norbert's High School and Wright Junior College. He will enroll at the University of Illinois at the beginning of the year.

They will reside in Chicago, where he is a claim agent for Quaker Oats Co.

NO SMOKE • NO SOOT • NO ODOR
MONOGRAM OIL HEATERS
featuring:
MAGIC MIXER BURNER
YOURS FOR AS LITTLE AS $2.50 PER WEEK
Actually turns fuel oil into gas
What a wonderful difference this revolutionary burner makes in space heating economy! And there's no more worry about smoke, soot and odor when you turn your heating over to Monogram. Don't settle for less than the very best . . . see our complete line of Monogram heaters before you buy!
GAIL-ROSS Appliance
217 E. 3rd St. Winona

GASOLINE ALWAYS LESS
at
Jrs. Auto Service
118 Franklin

Cadette Scouts At Hootennany

BLAIR, Wis. (Special)—Eleven members of Blair Cadette Girl Scouts and their leader Mrs. Sidney Lee and Mrs. Ray Nereng, attended a Council wide "Hootennany" Friday evening at Lincoln High School, La Crosse. More than 500 girls participated.

Girls attending were Theona Nereng, Kathy Benedict, Carol Engebretson, Susan Syverson, Ellen Paul, Cindy Nyen, Holly Hamilton, Nancy Guenther, Candice Allen, Charlene Fromm and Cheryl Clipper.

■

Committee Chairmen Named at Rosary Society Meeting

ARCADIA, Wis. (Special) — When the Rosary Society of the St. Stanislaus Catholic Church met Sunday afternoon in the church recreational rooms, newly elected officers were installed by the pastor, the Very Rev. Joseph J. Andrzjewski. Mrs. Adrian Lisowski was installed as president; Mrs. Peter Pyka, vice president; Mrs. Susan Sobotta, treasurer; and Mrs. Apolinary Suchla, secretary.

Two representatives from the La Crosse diocese social workers showed a movie "Through These Doors," and distributed pamphlets on social work in the diocese.

New appointments of committee chairmen were announced by the president as follows: Mmes. John Pierzina, Ernest Sabotta, Charles Weltzien, Edmund Suchla, Margaret Suchla, Ernest Sonsalla, Aloizy Kulig, Frank Thomas, Peter Lisowski, Apolinary Suchla, Vernal Solberg, and Miss Elaine Sobotta.

Group chairmen will serve on the sick and vigil and membership committees.

The parish clothing drive will be completed Nov. 24, after which there will be no further acceptance of clothing.

The society is observing its 50th anniversary with a banquet to be held in the church dining hall. A committee is making arrangements and will report at the December meeting. Mrs. Stanley J. Sonsalla will head the committee assisted by Mmes. Peter Lisowski, Charles Weltzien, Clarence Misch and Margaret Suchla.

Reports of the 29th annual convention of the La Crosse Diocesan Council of Catholic Women held recently in Wausau was given by Mrs. Adrian Lisowski, Mrs. Apolinary Suchla and Miss Elaine Sobotta.

A new constitution for the society will be drawn up by a committee selected by the president.

Following the meeting a social hour was held with groups 3 and 4, Mrs. Joseph Klink and Mrs. Harold B. Giemza, chairmen, hostesses.

The special prize was awarded to Mrs. Margaret Suchla.

■

NORWEGIAN DINNER

LANESBORO, Minn. (Special) — Traditional Norwegian delicacies will be served by members of the local Sons of Norway Lodge Sunday at the Community Hall. Serving is from 11:30 a.m. to 6 p.m.

Legion Auxiliary Women Conduct Busy Meeting, See Slides

Members of American Legion Auxiliary to Leon J. Wetzel Post 9 voted to send $100 to the Veterans Christmas Gift Shop at their meeting Tuesday evening. Veterans in the hospital are given the opportunity to pick gifts for their families from the Gift Shop before Christmas. Each gift is valued from $1 to $3 and costs the veteran nothing, but gives him the chance to share in Christmas at home.

Auxiliary members also voted to give $15 to the 15 organizations included in the Community Chest and to purchase the $5 Christmas Seal Bond as usual. They decided to have the annual joint potluck dinner with the American Legion on the regular meeting night Dec. 10 and to invite the Brigadiers to have dinner with them and to entertain after the dinner.

IT WAS announced that the usual 9,000 Poppies will be ordered to help disabled veterans.

After a dessert lunch served by hostesses, Mmes. John Dugan, Leo F. Murphy and Lloyd Roselle, all past presidents, the group saw slides and heard a talk by Sylvia Wedul, a Winona State College student who spent a year in Norway.

Mrs. E. J. Courtier gave a report on the Child Welfare meeting which she attended in Wabasha Nov. 2. Mrs. Marie Fjelstad told about current legislation and read a letter from Mrs. Virginia Torgerson after which it was voted to send a letter signed by members in support of the Bill S1672 for the new highway. A letter was read thanking the Auxiliary for sponsoring the Crippled Children's Clinic Oct. 9.

■

Carlene Gatheridge Engaged to Marry

SPRING GROVE, Minn. (Special) — Announcement has been made by Mr. and Mrs. Carl Gatheridge, Humbolt, Minn., of the engagement of their daughter, Miss Carlene Lois Gatheridge, to Andrew Sylling, son of Mrs. Martha Sylling, Spring Grove, and the late Almer Sylling. Miss Gatheridge is attending Minneapolis College of Medical Technology. Her fiance is engaged in farming. A December wedding is planned.

Does dry, rough skin cause
ANXIOUS MOMENTS?
You need Balm Argenta! Lanolin and rich oils soften and sooth dry, chapped skin. Use Balm Argenta and feel pretty again!
BALM Argenta
Does Wonders for Hands and Body
AT FOOD, DRUG AND DEP'T STORES

McDonald's
look for the golden arches
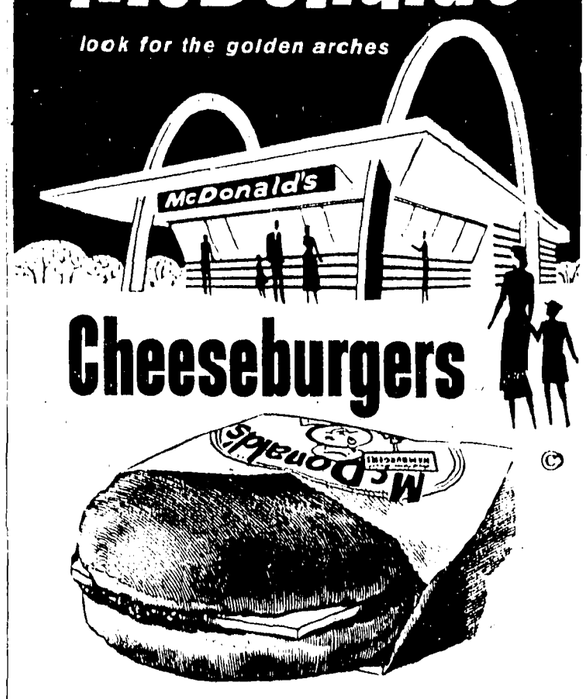
Cheeseburgers
Made with nippy, taste-tempting cheddar cheese, especially prepared for McDonald's. Grilled with juicy pure beef hamburger, ground fresh daily. Served in seconds . . . piping hot and delicious on a toasted bun. McDonald's . . . for cleanliness, convenience and value.
OPEN: Sunday thru Thursday 11 a.m. to 11 p.m., Friday and Saturday 11 a.m. to Midnight.
LOCATED ON HIGHWAY 61 JUST 2 BLOCKS WEST OF JUNCTION 14.

WSHS ACTORS . . . A scene from 'Goodbye, My Fancy,' which will be presented by The Characters, drama club of the school, Saturday night in the auditorium, is enacted here. From left are Peggy McGrath, Gail Grabow, Pat Patterson, Donn Burleigh, Steve Andersen, Margaret Shaw and Nancy Ackels (seated). Daily News photo)

'Goodbye, My Fancy' Is Mixture Of Laughter and Common Sense

Winona Senior High School's production of "Goodbye, My Fancy," to be staged in the auditorium Saturday evening, has laughter on the surface, but underlying the comedy is "a fierce cry for common sense," according to a member of the drama group.

The laughter is not as pronounced as the cry at times, but generally the show has some characterization that is humorous as well as intense.

Most of the humor comes from the characterization of Woody, who is the secretary to Agatha Reed, congresswoman returned to her college for an honorary degree. Other humor comes from the antics of three college professors: Miss Shackelford, dean of the college; Miss Birdshaw, teacher of sociology, and Professor Dingley, a too-late-loving butterfly catcher.

The cry for sense comes from Agatha, Matt Cole, photographer for a national magazine, and Dr. Pitt, a man who believes students should think.

As a buffer between the two, the audience will see some excellent acting on the part of Dr. James Merrill, college president and a spineless character; his daughter "Ginny," who is both proud and ashamed of her father, and Claude and Ellen Griswold, the former chairman of the college board.

Though the show has its weak points, due to both script and failure to portray fully, it is generally above average in the acting department.

Technically, it is a difficult production, as it calls for quick action on the part of all crew members. Light changes are instantaneous, and the effect of the stage being flooded with moonlight is a moving effect.

All in all, the show is well acted and should prove to be an evening of worthwhile entertainment. It has already been presented to the high school students and will be presented to the public by the WSHS The Characters drama club at 8:15 p.m. Saturday in the school auditorium.

Advertisement

FAT OVERWEIGHT

Available to you without a doctor's prescription, our drug called ODRINEX. You must lose ugly fat in 7 days or your money back. No strenuous exercise, laxative, massage or taking of so-called reducing candies, crackers or cookies, or chewing gum. ODRINEX is a tiny tablet and easily swallowed. When you take ODRINEX, you still enjoy your meals, still eat the foods you like, but you simply don't have the urge for extra portions because ODRINEX depresses your appetite and decreases your desire for food. Your weight must come down, because as your own doctor will tell you, when you eat less, you weigh less. Get rid of excess fat and live longer. ©DRINEX costs $3.00 and is sold on this GUARANTEE: If not satisfied for any reason just return the package to your druggist and get your full money back. No questions asked. ODRINEX is sold with this guarantee by: BROWN DRUG STORE — 117 W. Third St.—Mail Orders Filled.

DEEP ROCK

25.9¢ Taxes Paid

WESTERN

At the End of Lafayette St.

St. Matthew PTA Sees Film Strips

The Rev. David Ponath greeted the members and introduced the program at the St. Matthews PTA meeting at the school.

Two film strips were shown: "Family Worship" and "Family Recreation." A question and answer period followed the showing.

Eugene Czaplewski conducted the business session and the principal, Gerhardt Schapekahn, gave the school report. Howard Heup, athletic director, talked briefly on the school's athletics.

The penny count was won by Grade 9. Hosts were Messrs. and Mmes. Conrad Gilbertson, James Gourley and Marvin Holtan.

Rushford High Play Will Be Tonight

RUSHFORD, Minn. (Special) —Tonight at 8 p.m. the Rushford High School will present the annual all-school play. This year there are two plays "The Sandbox" and "Wilbur's Wild Night".

"The Sandbox" is a cynical look at American Society. It was written by Edward Albee, the same author who had a very successful play on Broadway last year. High school actors are Glenn Kopperud, Kathy Lacher, Liz Kahoun, Tom Burke and Steve Scattum.

"Wilbur's Wild Night" is a farce about a typical young teenager who upsets his whole family by his wild activities. The Junior High cast includes Paul Iverson, Jane Prudeohl, Phil Overland, Valencia Peterson, Paul Erickson, Susan Post and Pam Bakken.

Intermission music will be provided by the Dixieland quartet of Jeff Bunke, Dick Rollefson, Dick Loerch and Grant Isberg.

MISSIONARY SOCIETY

FOUNTAIN CITY, Wis. (Special)—St. Michael's Evangelical Lutheran Church Women's Missionary Society will meet Tuesday in the church social rooms at 8 p.m. "The German Refugee Mission" is the topic. Members are asked to bring their mite boxes. Mrs. Ethan Kochenderfer and Mrs. Laverne Putz will be hostesses.

Dr. C. W. Gruler

331 Choate Building Phone 4417

Modern Chiropractic and Electrotherapy

Monday thru Friday 9 a.m. to 5 p.m.
Open Friday Evenings 7-9 by Appointment
Closed Saturday

Hokah PTA Hears Guest Speaker From Africa

HOKAH, Minn. (Special) — Hokah Parent-Teacher members Monday heard a guest speaker from British Guiana, Africa.

Motes Lall Persand came to La Crosse State College through a friend and because of a scholarship offered him by the college.

He told the gathering that his parents of Caucasian descent, came from Northern India to British Guiana with an immigration company. His father has died. His mother, three brothers and three sisters live in the village of Corentyn in this tiny country, about half the size of Wisconsin, in Northeast Africa. The population is 500,000.

Land, property of the government, is set off into plots of about 15 acres per family, but the people who farm it must pay taxes. The British, finding the sugar industry good here, had people sent in from India to help farm. The Indian population is 3-4 percent greater than the native Negro population. Immigration has now stopped, he said.

Shortly after World War II the Canadian Mission built schools in British Guiana for elementary studies. They were followed by Catholic and Lutheran schools. Persand attended the mission school and later the Lutheran High School.

Up to 1950, girls weren't sent to school, but now it is compulsory they attend, he said.

Students who had been attending schools in England and the U.S. returned to their homes in 1951-53 and started building public schools with funds solicited from the people. In October this year the first university in the country opened at Georgetown.

Persand taught school two years. When he returns home he is planning to go into politics. He will stop in London to take a course in politics.

Persand said reading about the U.S. inspired his ambition to come here and he would like to stay, "but I must return."

Prior to his talk sixth and seventh grade pupils honored veterans with a short skit, the national anthem, and flag salute. This impressed Persand—he said in his country children aren't allowed to give a demonstration of this kind.

Richard Putzier's Students to Play

MONDOVI, Wis. (Special) — Richard Putzier will present the following piano students in a recital Sunday at 3 p.m. in the West Room of the Congregational Church, at Mondovi: Lincoln Duncanson, Carol Ede, Sharlene Johnston, Janet Priefert, Paul Whelan, Jean Whelan and Sonja Van Someren.

A short program of both classical and popular music will be presented. The recital is open to the public.

RUSHFORD OES

RUSHFORD, Minn. (Special) —A meeting of the Mystic Star Chapter OES will be held at 8 p.m. Monday at the Masonic Hall.

SOFTIZE makes ALL your wash SOFT and FLUFFY

Reports Made at Spring Grove Event

SPRING GROVE, Minn. (Special) — Legion Auxiliary members met Tuesday evening in the clubrooms with Mrs. Jerome Housker, presiding. Don Kjome sang a vocal solo.

At the business meeting the treasurer, Mrs. Harold Wright, reported the treasury balance with 30 dollars cleared at the last Commercial Club dinner. It was voted to give $25 to the United Fund; $5 to the veterans dollar bill shower. Mrs. Melvin Ostern, rehabilitation chairman, reported that $62 in money and gifts had been sent to the gift shop. Mrs. Alden Benson reported that the membership is now 178. Mrs. Larry Moen, bloodmobile chairman, announced that the buddy system will be tried when the bloodmobile comes to Spring Grove Trinity Lutheran Church parlors, Nov. 21 from 2 to 7 p.m. She gave lists of telephone numbers and area persons to be called and reminded of the day.

Mrs. Glenn Kinneberg and Mrs. Archie Olson were appointed to be the kitchen committee and to purchase items needed to facilitate the serving of dinners.

The unit voted to serve the Onsgard Bank open house to be held in December. Mrs. Kenneth Onsgard and Mrs. Ernest Ellingson will be chairmen.

Community Service chairmen, Mrs. Leonard Skaalen and Mrs. Oren Lanswerk are to take care of Christmas baskets and gifts.

Fifty-cent gifts are to be brought to the Christmas party for exchange and all members, active or inactive, are invited to attend.

Hostesses for the social hour were Mmes. O. G. Ellingson, Odell Ganrud and Chester Hansen.

Y-Teens, Leader At Lutherhaven

Fifteen junior high Y-Teens and their leader, Miss Iris Phillips, will attend a Y-Teen Leadership Conference at Lutherhaven this weekend.

The conference will include sessions on program planning and leadership skills, and will be held from Friday evening to Sunday noon.

Miss Phillips, program director at Winona YWCA, is on the executive staff of the conference. Theme of the conference is "Our Y-Teen Goals," and 86 delegates and 11 staff members from Minnesota, Iowa, and South Dakota will attend. Highlight of the event will be an international dinner Saturday night, after which a panel discussion will be presented by foreign students from the College of Saint Teresa.

FIREMEN'S DANCE

HOUSTON, Minn. (Special)—The annual Fire Department dance will be held at the Houston Hall tonight with Ernie Reck furnishing the music.

LAKES COULEE PARTY

BLAIR, Wis. (Special)—Members of the Lakes Coulee are making plans for a card party to be held at the Lakes Coulee school Saturday evening. Whist and 500 will be played and prizes will be awarded.

Many to Perform In Talent Show At Peterson

PETERSON, Minn. (Special) — A talent show sponsored by the Peterson Commercial Club will be given at the Peterson High School auditorium on Saturday at 8 p.m.

A large variety of acts from Winona, Lewiston, Rushford, Lanesboro, Houston, Whalan, Fountain and Peterson, Minn., will be presented, offering a full evening of family entertainment. Tickets may be bought at the door.

Dakota PTA Hears Report on Cub Scouts by Grant

DAKOTA, Minn. (Special) — Ralph Grant gave a report of the Cub Scouts organization meeting to the Parent-Teachers club meeting Monday at the school. Mrs. Joseph Brown is den mother for the coming year. The PTC is sponsoring the organization and Mr. Grant is institutional representative for the group.

The November group project will be a bake sale, the date to be decided at a later time. As has been the custom since the new school began classes the Dec. 20 meeting will be devoted to the distribution of treats and exchange of Christmas gifts. Four trees will be purchased, one for each classroom.

Card parties in January will be under the supervision of Mrs. Ralph Grant, assisted by Mrs. Harry Foust.

A new 1964 activity will be the carnival, with Mrs. Bernard Rumsey and Mrs. Brown, chairmen.

Grades three through eight are making plans to tour the Roger Bacon Center, College of Saint Teresa, Winona, Dec. 4. Parents will furnish transportation for the students. For further information, call Mrs. Grant.

Mrs. La Mar Fort, first and second grade instructor, received the door prize. Mmes. Harry Foust and Edward Strupp were hostesses. Hostesses for the January meeting will be Mmes. Lyle Sperbeck and LeRoy Witt.

Mrs. C. C. Anderson's Recital Is Sunday

HOUSTON, Minn. (Special)—Mrs. C. C. Anderson is presenting her piano students in a recital Sunday at 2:30 p.m. at the Houston Baptist Church.

The following pupils will take part in the program: beginners, Melinda Knutson, Denis Evenson, Renee Halverson, Deanna Wilson, Janice Boldt; one-year pupils, Marcia Lind, Allen Benson, Betty Swenson, Karen Larson, Tommy Dahl, Marle Ann Christianson; Mary Kulas; two-year pupils, Sandra Holty, Steven Johnson, Jenelle Schultz; three-year pupils, Danny Nelson, Jimmy Lehman, Mary Bremseth, Marsha Johnson and Kay Otis.

Former Resident To Wed Saturday

HARMONY, Minn. (Special)—Dennis Groteboer, son of Mr. and Mrs. Paul Groteboer, Rochester, formerly of Harmony, and Miss Mary Ann Fleischer, daughter of Mr. and Mrs. Arthur Fleischer, Rochester, will be married Saturday. Miss Fleischer is employed at Rochester Northwestern National Bank and Mr. Groteboer is a pharmacist at Osco Drug, Rochester.

LADSTEN'S OPEN HOUSE

Mr. and Mrs. Casper Ladsten, Rushford, Minn., will be honored on their 40th wedding anniversary at an open house Sunday at their home. Hours will be from 2 to 5 and 7 to 9 p.m. No cards have been sent.

25TH ANNIVERSARY

SPRING GROVE, Minn. (Special)—Mr. and Mrs. Henry Olerud were honored at a family dinner at their home Saturday evening in observance of their 25th wedding anniversary. On Sunday evening, neighbors and friends surprised them to honor the occasion.

Call 4249

Harold Bathen — for — PURE

CRYSTAL CLEAR HEATING OIL from Pure Oil Co.

Automatic fill service is our specialty.

DR. C. R. KOLLOFSKI
DR. MAX L. DEBOLT
• Optometrists
THIRD AND MAIN STS. PHONE 6850 - 3631
9 a.m. through 5 p.m.
Saturday 9 to 12:30

Ex-Blair Resident Notes 80th Birthday At Whitehall Home

BLAIR, Wis. (Special) — Mrs. Mandy Renning, former Blair area resident, observed her 80th birthday Sunday at the Golden Age Home, Whitehall, where she has been a resident 4½ years.

The former Mandy Skorstad, she was born Nov. 10, 1883 in Reynolds Coulee south of Blair, one of 11 children of Mr. and Mrs. Martinus Skorstad.

Her husband, Cornel, died 10 years ago. She has two children, Mrs. Verdal (Bessie) Hanson and Mrs. Gaylord (Doris) Strande, both of Taylor. She has six grandchildren and three great-grandchildren.

She has five brothers: Alfred, Harry and Ray, Blair; Fred, Ettrick, and Leonard, Seattle, Wash., and two sisters, Mrs. Helmer Nyen, Blair, and Mrs. Arnold Fagerness, Minneapolis. A sister, Mrs. Bennie Quarne, Blair, died the past year.

Mrs. Renning has been very ill the past week and is still confined to bed

Arcadia Elementary School Parents Asked To Get Report Cards

ARCADIA, Wis. (Special) — Parents of children attending the public elementary school in Arcadia are invited to visit school Monday starting at 7 p.m., Willard B. Gautsch, supervising principal, said.

They will be given their child's report carrd and visit with the teacher. Cards will not be given to children.

Parent visitation at Penny School, Dodge and Waumandee schools will be later.

Rev. Graubner Attends Conference in Texas

The Rev. H. A. Graubner, administrator of the Paul Watkins Memorial Methodist Home, currently is participating in the second annual meeting of the American Association of Homes for the Aging in Dallas, Tex. The conference ends today. The Watkins home is a charter member of the association.

Nelson Card Party

NELSON, Wis.—Firemen of the Nelson fire department are sponsoring a 500 card party at the community hall here Saturday at 8:30 p.m. There will be prizes and lunch. Armin Schmidlin, secretary-treasurer of the department, is chairman.

REV. GRAVDAHL LEAVING

HARMONY, Minn. (Special) —The Rev. Marcus Gravdahl, former pastor of Greenfield Lutheran Church, Harmony, has resigned his position at Eau Claire and accepted a call to First Lutheran Church, Sioux Falls, S.D.

ARCADIA 4-H CLUB

ARCADIA, Wis. (Special) — The Arcadia Humming Birds 4-H Club will hold its 1963 achievement program in the Trempealeau Electric building Tuesday at 8:15 p.m. Parents and friends of the 4-H members are invited.

ANNUAL MEETING

HARMONY, Minn. (Special)—The annual meeting of the Harmony Hospital auxiliaries will be held Nov. 22 at 2 p.m. at the Harmony Power House. All officers and members of the units are to be present for the meeting.

CALIFORNIAN SELLING

DAKOTA, Minn. (Special) — William I. Chandler, now of San Diego, Calif., is spending this week in the Dakota area completing plans for an auction sale of household goods and machinery, having rented the house to Mr. and Mrs. William Jones, Milwaukee, Wis. The Chandlers will return to California.

RECEIVES CHECK . . . LaVerne Franzwa, center, president of the Cochrane-Fountain City FFA Chapter, receives a $250 check from School Superintendent Richard Peterson after the chapter was declared state winner in a feedlot planning contest. Ray Scholl, left, chapter adviser, watches the presentation. (La Croix Johnson photo)

Historian Slated For Report to Historical Unit

Prof. Fred W. Kohlmeyer, who is writing a history of the Laird Norton Co., will discuss some of his findings at the Winona County Historical Society meeting at 8 p.m. Tuesday at its museum, 125 W. 5th St.

Kohlmeyer is on leave from the University of Illinois, where he is a professor of economic history. A native of Chatfield, Minn., he is married to the former Helen Borger of Winona.

The meeting is open to the public.

Bloodmobile Set For Buffalo Co. Starting Dec. 16

MONDOVI, Wis. (Special) — The Red Cross bloodmobile will be in Buffalo County the week of Dec. 16. The schedule: Dec. 16, 1 to 5 p.m., Mondovi; Dec. 17, Fountain City, 2 to 7 p.m., and Dec. 18, Alma, 10 a.m. to 4 p.m.

During July and August Buffalo County residents used 57 pints of blood from the St. Paul regional blood bank.

$2,200 Goal in Mabel Chest Drive

MABEL, Minn. (Special) — The Mabel Community Chest drive began with a dinner Wednesday evening at Myrtle's Home Cafe.

Goal is $2,200, according to Palmer Peacock, president. Last year $1,900 was collected.

Other officers of the organization are: Mrs. Vernon James, vice president; Mrs. O. K. Amdahl, secretary, and Mrs. Dwayne Houdek, treasurer. New directors are Eldon Smith, Mrs. Norman Gullickson, Mrs. Lois Knuth, Neil Soltow and Mrs. Royal Rollins.

Lutefisk Dinner
at
Lanesboro Community Hall
Lanesboro, Minn.
SUNDAY, NOV. 17
Serving from 11:30 to 6 p.m.
—MENU—
Lutefisk with drawn butter, Norwegian meat balls and brown gravy, mashed potatoes, cole slaw, cranberries, lefse, flat bread and rolls.
NORWEGIAN BAKING
Kranser, Strull, Sandbakkels and Coffee.
Adults . . . $1.50
Children under 12 . . . 75¢
Sponsored by 'Sons of Norway

Cochrane-FC Chapter Wins Feedlot Contest

COCHRANE-FC, Wis. — The Cochrane-Fountain City Future Farmers of American Chapter walked off with first place in a recent statewide feedlot planning contest. It was the first time the chapter had entered the contest.

The annual contest was open to vocational agriculture departments throughout the state. The chapter received a $250 check for its top rating.

The students entered the contest by making a plan that showed how they would modernize feeding arrangements at home. It gave the FFA member a change to show how he would cut down on chore work and plan for future expansion.

The contest required study of capacities of storage and feeding equipment. It required allotting space for livestock, drainage, cleaning and other necessities in feedlot arrangement. Each member had to submit a sketch showing how the setup could be remodeled for more efficent management and for greater volume in the future.

BLAIR MAN HOSPITALIZED

BLAIR, Wis., (Special) — Hans Peterson, 87, resident at the Carl Johnson Nursing Home, was taken by ambulance Thursday to Tri-County Memorial Hospital, Whitehall, for treatment for a severe nose bleed.

ZENITH HEARING AIDS...
1ST IN CUSTOMER PREFERENCE
PRESENTS...
The New Delegate
SMALLEST
AT-THE-EAR AID
Ever Created by Zenith
• Tiny, lightweight. Only ¼ oz. Fits neatly behind the ear
• New long-life silver oxide battery holds power better in extreme temperatures
• Silicon transistorized circuitry
• Efficient reception from any angle; nestles comfortably behind either ear
See us for demonstration and for details of ZENITH Triple Protection Plan.
F. A. Giehler
51½ W. 3rd St.
Above Kresge's

READY FOR COMPETITION . . . Lee Stange was at Westgate Bowl Thursday to conduct clinics for junior and senior bowlers. Between the two sessions he and Paul Gardner, owner-manager, took time out to compete in match game action. At left, Gardner and Stange smile in anticipation of the coming event. Center, Stange readies for his approach as the remnants of a crowd of 300 juniors study the action intently. At right, Stange is on his way to a first-frame strike. Gardner finished fast to uphold the honor of city keglers, coming in with a 204. Stange finished with 181, 14 pins shy of his average. (Daily News Sports Photos by Merritt Kelley.

300 SEE BOWLING EXHIBITION AT WESTGATE

Lee Stange Visits Winona

By GARY EVANS
Daily News Sports Editor

It's a more than commonplace event when a major league baseball player pays Winona a visit.

But it's even more extraordinary when that diamond star prefers to discuss a sport other than baseball.

Such was the case with Lee Stange, personable young Minnesota Twins pitcher, who visited Winona Thursday as a member of Brunswick's advisory staff.

After a mix up in signals that left Paul Gardner, owner-manager of Westgate Bowl where Stange conducted most of his business, a bit nervous, the righthander, who compiled a 12-5 record for the 1963 baseball season, arrived here at noon.

After a speedy luncheon, it was on to St. Mary's and St. Stan's grade schools for question and answer sessions and then out to the bowling establishment to greet some 300 children anxious to take advantage of the clinic Stange was to conduct.

HOW DID A MAJOR leaguer happen to be working for a bowling manufacturing company?

"It all started about the time of spring training," said Stange, a mild-mannered lad of 5-10 with crewcut blonde hair.

"They hold a bowling tournament for all major league players in Florida," he continued. "I was one of 250 entries and just happened to get lucky and win it. I started working for Brunswick right after the season got over.

"It started as weekend appearances, but I've been so busy that I'm gone almost every night of the week."

After holding the clinic for junior bowlers from 3-5 in the afternoon, Stange and Gardner entertained the crowd in match game competition.

Gardner upheld the honor of Winona bowlers by starting slow, then finishing with a flurry of four straight strikes, for a 204. Stange started fast, finished slow and wound up with a 181, 14 pins shy of the 195 average he carries in league competition at Minneapolis.

"I WAS UP TO 196," he joked, "but I've had a couple of bad nights."

Stange, who got the bowling bug about eight years ago, has three 700s—728 is the best to his credit in league bowling and owns a 289 game as the topper in that department.

But while the question and answer periods were divided evenly between bowling and baseball, Stange had a few idle moments to discuss the diamond sport—his first love and chief livelihood.

How does it look for the Twins in '64?

"We should do all right if we can keep everybody healthy and pick up a pitcher in a trade," said Stange, who will make a trip up the aisle Dec. 21. "They're talking about trying to make some trades, but I guess nothing is definite at this time."

Is a major leaguer's life as rosy as most people believe?

"IT'S A LOT OF FUN," answered Stange. "But we go from the middle of February to the middle of September with almost no time off except for the three-day break at all-star time. All the fellows are glad to see that come. When the season's over everyone is dead tired, but a month later they're raring to go. There's something else — your last check for the season comes about the end of the season, and you don't get another one until April 15."

Stange made the trip to Winona with Brunswick salesman Bob Sherwood.

"Lee really packs them in wherever we go," informed Sherwood. "He makes a real good representative for us. He's the only major leaguer representing us in this area simply because he is the only top bowler the Twins have.

"Actually this is sort of experimental. With Lee working out so well, Brunswick will probably start going into this type thing more."

Gardner was pleased with number of juniors that attended the free session that extended well beyond the original deadline because of the huge crowd.

"It sure looks good for the future, doesn't it?" he smiled.

BONING UP FOR PACKERS . . . Sweatshirted Chicago Bears attend a strategy session as coaches prepare them for next Sunday's clash with the Green Bay Packers. The two teams are tied for the western division lead in the National Football League. Coaches are, left to right: Luke Johnsos, Chuck Mather, head coach George Halas, and Phil Handler. (AP Photofax)

JUNIOR TO END CAREER

Big Grid Weekend Set For Lombardi Family

GREEN BAY, Wis. (AP)—A big football weekend is on tap for the Vince Lombardi family. Vince senior will lead his Green Bay Packers against the Chicago Bears Sunday after Vince junior ends his collegiate football career Saturday.

Dad will mastermind his defending National Football League champions at Chicago in a showdown for the Western Division lead before a crowd of more than 48,000. Only a few thousand will be on hand for Vince junior's swan song as a player Saturday afternoon.

Junior, a muscular 195-pound fullback, will don his No. 33 uniform for St. Thomas College of St. Paul, Minn., for the last time in a game against St Norbert at nearby West DePere. However, he may spend most of the game on the bench because of a heel injury.

After graduation from Green Bay Premontre High School in 1960, the younger Lombardi elected to go to St. Thomas rather than a bigger college. A pre-law student, he has a B average.

"I realize my limitations on the football field," Lombardi said. "When I got out of high school, I knew I wasn't a big time football player. It would have been interesting to find out how well I would have done, though.

"There are different incentives — incentives other than just personal ones — at a big time school. I probably always will wonder what it would have been like."

Then, he added:

"I'm satisifed with my football, my choice of a small college and my choice of St. Thomas."

Lombardi has been handicapped by several minor injuries during his college career, but has scored 70 points, including 24 this year. He has averaged four yards per carry while serving as co-captain this year.

"It always seemed that once I felt real good I would wind up with something that put me down for a while," he said. "Then I had to start all over."

If the younger Lombardi continues and gets his law degree, he'll be following his Dad's pattern. The senior Lombardi acquired a law degree before discarding the law books for a coaching career.

TEXAS PUTS UNBEATEN MARK ON LINE

Royal: 'Scared' of Oft-Beaten TCU

By BOB GREEN
Associated Press Sports Writer

So let's say you're the coach of the nation's top-ranked college football team, the only remaining unbeaten, untied squad around. And you're going to play a team that has won only one of its last five.

So what's your reaction?

"Frankly," says Texas Longhorn Coach Darrell Royal, "I'm scared."

There's a sound, solid, historical basis for Royal's fears. His No. 1 unbeaten, untied Longhorns play host to old spoiler, Texas Christian in Austin, Tex., Saturday.

Three times in the modern era the Longhorns have gone into the game with the top rating and the solid favorites role. Each time they were upset.

The Longhorns have an 8-0 record, but they've had to work hard in the last four. The total margin of victory in those is 20 points, gained primarily on a stout defense, a grinding running game and a ball-control offense.

The only other stumbling block on their path to the national championship and the host role in the Cotton Bowl is traditional foe Texas A&M, which has won only once.

Texas Christian is 3-3-1, including losses to Arkansas and Baylor, teams beaten by Texas.

Navy, ranked second on a 7-1 record and being eyed as a Cotton Bowl visitor, has its work cut out at tough Duke, 5-2-1. The Middies, led this season by Roger Staubach, haven't been able to beat the Blue Devils in nine years.

No. 3 Mississippi, 6-0-1, is first in line for the host spot in the Sugar Bowl and defends that position against traditional foe Tennessee, 3-4, at Memphis.

Michigan State, ranked fourth on a 5-1-1 record and current Big Ten leader, is one of three teams from that league with a shot at the Rose Bowl. The Spartans are host to Notre Dame.

Illinois, No. 8, and Ohio State also still are in the running. Illinois visits tough Wisconsin and Northwestern tests Ohio State.

Washington, well in front for the host spot in the Rose Bowl, goes against off-beaten UCLA.

NOW OPEN

Nick's Cut-Rate

Corner Gilmore & Vila

GASOLINE

25.9c Gal.

PERMANENT ANTI-FREEZE
$1.50 per gal. installed

Open 6 a.m. to 11 p.m. daily
24-HOUR HEAVY-DUTY WRECKER SERVICE
Phone 8-1807 or 8-3885

Winona Daily News **Sports**

Page 12
Friday, November 15, 1963

WARRIOR TEAMS ON DISPLAY

Winona State's three winter sports squads will be put on public display for the first time this afternoon and evening in a series of intersquad games.

At 4 p.m., the Warrior swimming squad, under the leadership of Coach John Martin, will kick off the annual demonstration. Dr. Bob Campbell will see his "new-look" offense in operation for the first time at 7 p.m. when the Winona State varsity cagers tackle the freshmen. Immediately following the basketball encounter, the Warrior wrestlers will take to the mats in another inter-squad match. Coach Bob Gunner expects a much improved, although young, grappling squad.

All area coaches are invited to attend the event. If any have questions after the program, the athletic staff will be on hand to answer them.

The Varsity cage team will have Lyle Papenfuss, captain, and Jack Kelly at forwards, Dave Rosenau at center and Dave Goede and Dave Meisner at guards.

The Freshmen will oppose with Bob Lee, Kenyon, and Dennis Morgan, Dodgeville, Wis., at guards, either Gregg Gropel, Ivanhoe, or Tim Anderson, Bangor, Wis., at center and Steve Lupie, La-Crosse, Wis., Central, and Noel Paulson, Hayfield, at forwards.

Braves Players Tossed Into Pot

MILWAUKEE (AP)—A number of last season's Milwaukee Braves, including Gus Bell and Don Dillard, were carried Thursday on the commissioner's list of players eligible for the annual draft by major league baseball clubs.

The draft will be held at the annual baseball convention in San Diego the first week in December. Players picked from the minor league rosters by major league clubs will be available for $12,000 each.

Other Braves eligible for picking are Lou Klimchock, Lou Jackson, Bubba Morton, Lou Johnson and Ted Kazanski. They, as well as Bell and Dillard, were with the Braves sometime or other during the 1963 season

The Braves also made available one of their most expensive bonus players, infielder Mickey Sinnerud, and pitcher Cecil Butler, who failed because of a sore arm. Bill Southworth, son of former Boston Braves manager Billy Southworth, also was tossed into the pot.

Illini Attempt to Keep Hopes Alive

MADISON, Wis. (AP) — Illinois, smarting from the shock of a plunge from second to eighth in the national football rankings, attempts to keep alive Big Ten title and Rose Bowl hopes Saturday in a meeting with Wisconsin's strong but unpredictable Badgers.

The Illini, owner of a 3-1-1 conference and 5-1-1 overall record after a 14-8 upset by Michigan last week, need victories over Wisconsin and Michigan State plus an Ohio State loss in either of its final two games to gain the championship and a trip to Pasadena.

Wisconsin, the 1962 Big Ten champion and Rose Bowl representative, virtually was eliminated from the league race by consecutive defeats by Ohio State and Michigan State. However, the Badgers regained the victory trail by edging Northwestern 17-14 a week ago.

A sellout crowd of more than 65,000 is assured for the 39th renewal of a football rivalry begun in 1895. Sixteen Wisconsin players, including Co-Capts. Ken Bowman and Andy Wojdula, will end their home careers in the 1963 finale at Camp Randall Stadium.

The game shapes up as a duel of Wisconsin's offense against the tough Illinois defense led by junior center and linebacker Dick Butkus, a strong candidate for All-America honors.

The Badgers boast the Big Ten's mightiest offense, with an average of 336.4 yards per game against conference foes. With a pair of capable quarterbacks in junior southpaw Hal Brandt and sophomore Dave Fronek, Wisconsin also leads the league in passing with an average of 191 yards gained in the air.

Despite their ability to move the ball, Wisconsin has had trouble scoring. It has not scored a romp over Purdue early in the season. Against Northwestern, the Badgers lost the ball on fumbles six times and on pass interceptions twice, but pulled out the victory on a long pass by Brandt and a field goal by Fronek in the final period.

Illinois has held Big Ten opponents to 230.8 yards and an average of 14 points a game. The Illini also pack scoring punch, averaging 19 points in five league outings.

McKINLEY, RALSTON WIN

SYDNEY, Australia (AP)—Chuck McKinley and Dsnnis Ralston of the United States won the New South Wales men's doubles tennis title Friday at Sydney's White City — the first victory by an American or any other non-Australian pair in this event since 1932.

TO FACE PURDUE

Gophers Polish Ball Handling

MINNEAPOLIS (AP) — Play polishing and ball handling were emphasized Thursday as the Minnesota Gophers went through their final drill before the Purdue game Saturday.

A starting lineup with four changes from the one which lost to Iowa last week was announced.

It will have Larry Peterson at quarterback in place of Bob Sadek, Jerry Pelletier and Dick Harren at halfbacks in place of Al Harris and Fred Farthing and Bob Bruggers at left end for Myron Ronglie.

The Gophers leave for Lafayette, Ind., at 12:30 p.m. today after a light workout in the morning.

PURDUE REVIEWS OFFENSE

LAFAYETTE, Ind. (AP) — Purdue's football squad reviewed all its offense and defense plans Thursday in a light workout for Saturday's final home game against Minnesota.

Coach Jack Mollenkopf said he hoped co-captain Pete Dudgeon, benched with ankle injuries, can return to his spot at center.

Starters will be the same as last week, except that Jim Garcia will be at right tackle. A light conditioning drill was scheduled this afternoon.

Bork Holds All Passing Records

GEORGE BORK
Top Collegiate Passer

NEW YORK (AP) — George Bork of Northern Illinois completed his regular season college football career by breaking every single season and career passing record in the books, the latest college division statistics compiled by the NCAA Service Bureau showed today.

By completing 43 of 68 passes in his final game against Central Michigan last Saturday, Bork wound up with 374 attempts, 244 completions, 3,077 yards and 32 touchdowns this season, all highwater marks in college football. His .652 completion percentage was the same he finished the regular season with last year. Northern Illinois has a postseason game on tap in the Mineral Bowl Nov. 30. No opponent has been named.

Ron Meyer, a South Dakota State sophomore, also compiled an outstanding record although he threw only 88 aerials during the campaign. He completed 54 and his 17 touchdowns in second only to Bork among the nation's college division players.

Bork is the over-all leader in total offense with 2,945 yards followed by Bruce Upstill of the College of Emporia, Kan. with 2,161 and Chuck Green of Wittenberg, 1,996.

Dean Carl Goes For 4th Big Win

NEW YORK (AP) — Dean Carl, the bargain horse of 1963, goes after his fourth major victory Saturday as the favorite in the 1⅝ miles of the $75,000-added Gallant Fox Handicap at Aqueduct.

The 3-year-old son of County Delight, claimed for $10,000 early in his juvenile campaign, picks up top weight of 124 pounds and will face 13 or 14 rivals. He is owned and trained by Paul Bongarzone, New Jersey trailer camp operator.

Oles, Carls Place 4 On All Conference

CHICAGO (AP)—Three Carleton players and one from St. Olaf were named on the all-Midwest Conference squad selected Thursday by league coaches in their fall meeting here.

Gar Hoerschgen of Carleton was placed at end on the offensive first team. The defensive first team listed Fred Meyer of St. Olaf at end, John Thiel of Carleton at tackle and Craig Olsen of Carleton at linebacker.

Penn State's last losing football season came in 1938 when the Nittany Lions had a 3-4-1 record.

How engaging can a diamond be?

Beautiful enough to be a joy for a lifetime! But not *every* diamond will do that for you. There's a lot to be known about color, about clarity, about cutting before you can choose intelligently. That's where we shine! We're experts. Logically, we are recognized by the American Gem Society... so when you come to us, you can relax... all you have to exercise is your own good taste. But be warned, you'll probably fall in love... forever.

AGS

MEMBER AMERICAN GEM SOCIETY

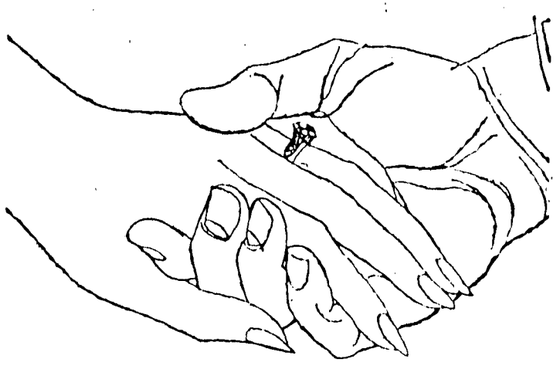

"At the Sign of the Street Clock"

Morgan's

JEWELERS SINCE 1862

SALARIES RAISED

Trempealeau Co. Adopting Budget

WHITEHALL, Wis. (Special) — The budget hearing of the Trempealeau County Board of Supervisors was held this morning at the courthouse here.

It was expected a budget for next year, involving a proposed $777,559 tax levy, would be adopted as a last order of business this afternoon.

THURSDAY Henry Paulson, Pigeon Falls, and William Melby, Blair, trustees of the Trempealeau County Hospital, Carl Nordhagen, superintendent of the hospital, and his wife, assistant superintendent, appeared before the board.

Paulson summarized the annual report for the fiscal year ending June 30, 1963, subject to state audit in progress. The complete annual report will be presented at the February board session.

Paulson said total hospital, barn, farm and garden expenditures were $300,749 for the year and total revenues, $63,288. Net cost of maintaining patients was $237,460. Patient load represented 11,525 weeks and three days of care. The per capita cost per patient per week was $20.-602, subject to adjustment after the audit.

THERE WAS AN average of 221 patients at the hospital during the period—112 male and 109 female.

Cash balance of the hospital June 30 was $304,375, Paulson said.

Mrs. Nordhagen discussed the proposed nationwide mental health program.

Wisconsin will receive a federal grant of $144,000 for planning in the next two years, she said. Trempealeau County is in the planning group with Vernon, Jackson, La Crosse and Monroe counties, with headquarters at La Crosse.

A MENTAL health center in every county may be in the planning, Mrs. Nordhagen said. This would facilitate detecting mental illness in children through psychiatric and other tests and would be available to schools and the judicial branch for services.

The problem of releasing mental patients from institutions is one of the most hazardous, Mrs. Nordhagen said, as hospital personnel are not there to see if patients are taking the control medications prescribed. A mental health center would make checking possible.

GLENN GROWT, La Crosse, district Highway Commission engineer, reported on the state trunk construction. Extensive work has been done on the interstate system so the department is ready to purchase right of ways. Plans for 1964 include work on Highway 93 and 95 in the city of Arcadia and resurfacing part of Highway 35 west of Centerville.

The law enforcement committee on officers claims was adopted as follows: Orris Klundby, transportation from April 25 to Nov. 1, $587.35, and meals from April 13 to Nov. 3, $797; Oliver Landers, Trempealeau, deputy, services and mileage, $161.40; Eugene Galewski, deputy, services, $158.10; Albert Severson, Ettrick, deputy services, $15; Roland Klundby, deputy, services, $10; James E. Garaghan, Whitehall, coroner, Feb. 17 to Oct. 16, $348.

The board approved placing $600 in the budget for participation in the Resource Development Planning Commission and $500 for the Wisconsin County Board Association for regular dues and magazine services.

AFTER LISTENING to a report from the property committee on the need of accoustical control and air conditioning in the county court room, a resolution was adopted authorizing the property committee to engage an architect and see that the work is properly done. The committee was allowed $7,500 from the building fund.

Also adopted were resolutions that Trempealeau County pay Circuit Judge Merrill Farr $500 a year and that the county judge receive an increase of $1,500 a year as of Jan. 1, 1964.

The resolution raising the salary of the deputy county clerk, Mrs. William Lietz, from $350 to $400 a month and designating Miss Mavis Lehrke as assistant deputy clerk at a salary of $250 a month, both to commence Jan. 1, 1964, was adopted.

A resolution setting the dance permit fee at $15 and paying deputy sheriff who inspects the dance $10 plus 10 cents per mile from his residence to the place of the dance, round trip, was adopted.

AT THE THURSDAY morning session, Roy Lyga was seated as a member in place of Myron Olson, unable to attend, to represent the 3rd Ward of the city of Independence.

The meeting date for each annual session was set at the Tuesday following the second Monday in November at 9 a.m.

Scheidegger Tips 610 To Pace City Keglers

It might have been the jitters from the presence of Minnesota Twins' pitcher Lee Stange in town, but whatever it was, Winona keglers suffered their second straight below-par night on the lanes Thursday.

The lone honor count of the evening came from the Classic League at Westgate Bowl. Larry Scheidegger socked 610 in leading Ruth's Restaurant to 1,007. Bill Haack had high individual game with 239 for Ruppert's Grocery, and Rollingstone Lumber Yard blasted 2,911.

REDMEN: Ladies — Luella Dulek bounced 176-510 to lead Schmidt's Beer to 900-2,473.

WESTGATE: Bay State Men's —Harry Brenden belted 566, and Mel Peilmeier rapped 229 as the pair led Golden Tiger's to 2,844. Top Score's registered 1,003.

Keglerette — Mardell Hansen copped the only 500 with 508 in leading Sam's D.S. to 872. Hardt's Music totaled 2,557 behind Mabel Wiczek's 190.

Pin Drops — Diane Huff led Steve's Lounge to 870 with her 215-535. Culligans massed 2,457.

with Lloyd Walling's 233 leading the way. Bob Swinsen had top series with 550 for Weaver & Son's.

HAL-ROD: Eagles—Ray Beeman's 235-595 sparked Schlitz Beer to 978, while Grainbelt Beer clouted 2,750.

Powder Puff — Sis Konetchy spanked 480 for Bakken Construction and Jo Biltgen paced Winona Insurance to 2,586 with her 193. Steak Shop hammered 955.

ST. MARTINS: Thursdaynite —Charles Bockman paced Mahlke Bakery to 2,747 with his 208-537. Clete's Mobile Service bagged 926.

POWDER PUFF

Hal-Rod	W.	L.
Winona Insurance	24	12
Steak Shop	21½	14½
Watkins Products	20	16
Jen's Tavern	19	17
Budweiser Beer	18	18
Marigold Dairies	18	18
St. Clairs	17	19
Goltz Pharmacy	16	20
Hal-Leonard Music	16	20
Bakken Const. Co.	15½	17½
Midland Co-op	15	21
Choate's	10	23

KEGLERETTE

Westgate	W.	L.
Sam's Direct Service	23	13
Hardt's Music	23	13
Sammy's Pizza Palace	20	16
Lawrenz Furniture	19½	16½
Hamm's Beer	19	17
Winona Plumberettes	16	20
Williams Annex	14½	21½
Matzke Blocks	9	27

THURSDAY NITE

St. Martin's	W.	L.
Clete's Mobile Service	19	14
Goltz Pharmacy	18½	14½
Mahlke Bakery	15½	17½
Pepsi-Cola	13	20

BAY STATE MEN

Westgate	Points
Blockbusters	28
Old Doc's	23½
Bosses	23
Bouncers	23
Boxers	22
Top Scores	19
Golden Tigers	19
Big Yields	18½

CLASSIC

Westgate	Points
Hot Fish Shop	34
Ruth's Restaurant	33
Dale's Standard	25
Watkins Products	23
Pozanc Trucking	22
Rollingstone Lumber Yard	21
Ruppert's Grocery	19
Clark & Clark Insurance	18

PIN DROPS

Westgate	W.	L.
Pappy's	22	14
Sportsman's Tap	22	14
Randall's	20	16
Culligan's	20	16
Kelly's	16	20
KWNO	16	20
Steve's	15	21
KAGE	13	23

KNIGHTS OF COLUMBUS

Athletic Club	W.	L.
Hamm's Beer	11	4
Merchants National Bank	11	4
Weaver & Sons	7	8
Briggs	6	9
Bub's Beer	5	10
Winona Milk Co.	4	11

EAGLES

Hal-Rod	Points
Schlitz Beer	4
Kewpee Lunch	4
Owl Motor Co.	3
TV Signal	3
Grainbelt Beer	3
Warner & Swasey	2½
Eagles Club	1½
Badger Foundry	1
W.E. Greenhouses	1
Doerer's Genuine Parts	1
Winona Insurance Agency	0
Mankato Bar	0

LADIES

Red Men	W.	L.
Schmidt's Beer	21	12
Zywicki Investment Co.	20	13
Paffrath Paint	19	14
Walz Buick - Olds	15	18
Leicht Press	14	19
Merchants Nat'l Bank	10	23

Only 60 Entered In Mixed Tourney

With the annual Mixed Doubles tournament set to kick off Saturday evening at 7 p.m. at Hal-Rod Lanes, co-proprietor Hal Biltgen reports that only 60 of a hoped-for 100 couples have entered.

The tourney will run this and next weekend with bowling starting at 7 p.m. each night. Entries will be accepted until noon Saturday, Nov. 23.

WINONA AC: K of C — Merchant's Bank socked 1,051-2,873

Big Yank

MATCHED UNIFORMS

— 5 Colors —

Silver grey, green, suntan, navy and brown.

SHIRTS $2.98

PANTS $3.98

Pants length altered FREE

OUT-DOR STORE

163 E. 3rd St.

Give Us Time to Do the Job Right!

W·I·N·T·E·R·I·Z·E YOUR CAR NOW!

CASH and CARRY ANTI-FREEZE

Zerex, gal . . $1.69

Hi Purity, gal. $1.39

6 cylinder cars, anti-freeze installed for only $1.00; 8 cylinder cars, $1.50 (plus anti-freeze and replacement parts).

Winterizing your car is more than just putting in anti-freeze. A proper job consists of a thorough examination of hoses, replacing the thermostat if necessary and a complete flushing of the entire cooling system. THIS ALL TAKES TIME! That is why we say "WINTERIZE NOW" before the rush and enjoy a worry-free winter.

APCO

Bunke's APCO

EAST or WEST ··· APCO'S BEST

HY 61 & ORRIN ST. Open 24 HOURS Phone 9421

700 E SARNIA Open 6 AM to 12 P.M. Phone 9859

Lewiston Woman Loses Finger In Feed Mixer

LEWISTON, Minn. (Special) — A Lewiston farm woman lost the litle finger on her right hand at the first joint and injured the third finger in a feed mixer accident Thursday morning.

Mrs. Harry Schott, 50, was home alone on her farm five miles south of Lewiston; her husband was on jury duty.

She was mixing feed for chickens. Ordinarily there is a pail in the chute to catch the ground feed. She neglected to insert the pail. When the feed piled up, she reached in with her hand to pull the feed back, she said. Her mitten got caught in the auger, clogging the machine. She reached up with her left hand and switched the auger on again to free herself.

Then she telephoned her daughter, Mrs. Harold Ferguson, and Mr. Ferguson came and took her to the hospital. They had gone part way when he discovered he didn't have his billfold. He returned home to get it.

By that time Mrs. Schott was in such pain that she went to a local doctor and was treated. Stitches were required.

1 P. M. New York Stock Prices

All'd Ch	54	Int'l Ppr	34¼
Als Chal	15½	Jns & L	61⅞
Amrada	69	Kn'ct	76¾
AL: Ch	41½	Lrld	44⅛
Am M&F	19⅛	Mp Hon	132
Am Mt	20¼	Mn MM	67
AT&T	133⅜	Mn & Ont	22¾
Am Tb	27⅛	Mn P&L	—
Ancda	47½	Mn Chm	56⅛
Arch Dn	43⅛	Mon Dak	36
Armc St	61⅞	Mn Wd	34¼
Armour	39⅛	Nt Dy	64⅝
Avco Cp	23	N Am Av	51¼
Beth Stl	30⅛	Nr N Gs	52⅛
Bng Air	36⅝	Nor Pac	46¾
Brswk	11⅛	No St Pw	34⅞
Ctr Tr	47⅛	NW Air	67¼
Ch MSPP	14⅜	Nw Bk	50½
C&NW	29⅞	Penney	45¼
Chrysler	87⅛	Pepsi	54⅞
Ct Svc	60¼	Phil Pet	48⅛
Cm Ed	48½	Plsby	51¾
Cn Cl	48¾	Plrd	177⅞
Cn Can	41⅞	Pr Oil	40¼
Cnt Oil	58¼	RCA	96⅝
Cntl D	106⅝	Rd Owl	24½
Deere	72¼	Rp Stl	39½
Douglas	22⅞	Rex Drug	38¾
Dow Chm	63¾	Rey Tob	39½
du Pont	254	Sears Roe	94¾
East Kod	112⅜	Shell Oil	44⅛
Ford Mot	51½	Sinclair	42½
Gen Elec	80½	Socony	63⅝
Gen Fds	87¾	Sp Rand	16⅞
Gen Mills	39⅜	St Brnds	73⅞
Gen Mot	78	St Oil Cal	61½
Gen Tel	29	St Oil Ind	57⅝
Gillette	32¼	St Oil NJ	67½
Goodrich	55¾	Swft & Co	41½
Goodyear	41⅜	Texaco	65½
Gould Bat	36¼	Texas Ins	90¾
Gt No Ry	54	Un Pac	40⅝
Gryhnd	46½	U S Rub	46⅜
Gulf Oil	44½	U S Steel	51⅛
Homestk	46⅛	Westg El	36
IB Mach	485½	Wlworth	80⅜
Int Harv	58¼	Yg S & T	123½

PRODUCE

CHICAGO (AP) — No wheat, oats or soybean sales. Corn No 2 yellow 1.16½; No 3 yellow 1.11½-19; No 4 yellow 1.07-11¼; No 5 yellow 1.06½.

Soybean oil 9⅞b-10a.

NEW YORK (AP) — (USDA) — Butter offerings adequate; demand irregular. Prices unchanged.

Cheese steady, prices unchanged.

Wholesale egg offerings of large and small light, mediums irregularly distributed. Demand good today.

(Wholesale selling prices based on exchange and other volume sales.)

New York spot quotations follow: mixed colors: extras (47 lbs. min.) 43½-44½; extras medium (40 lbs. average) 30½-31½; standards 40-40½; checks 30½-31½.

Whites: extras (47 lbs. min.) 44-45; extras medium (40 lbs average) 30½-31½; top quality (47 lbs. min.) 45-47½; mediums (41 lbs. average) 33-34½; smalls (36 lbs. average) 25-26; peewees 22-23.

Browns: extras (47 lbs. min.) 44-45; top quality (47 lbs. min.) 45-46½; mediums (41 lbs. average) 33½-34½; smalls (36 lbs. average) 26-27; peewees 22-23

NEW YORK (AP) —Canadian dollar .9282, previous .9281.

Auto Shares Slip, Utility Stocks Firm

NEW YORK (AP) — Auto shares continued to decline and utilities were firm in a lower stock market early this afternoon. Trading was moderately active.

Losses of key stocks were mainly fractional, some going to a point or so.

Steels and oils declined. Airlines, tobaccos, aerospace issues and nonferrous metals were mixed.

Wall Street sentiment seemed dampened by President Kennedy's statement that Congress is unlikely to pass the tax cut bill this year.

Scattered issues bucked the downtrend, making new highs.

The Associated Press average of 60 stocks at noon was off .5 at 279.6 with industrials off .9, rails off .6 and utilities up .2.

The Dow Jones industrial average at noon was off 1.21 at 745.83.

General Electric had a spurt of trading on news that it had raised the quarterly dividend to 55 cents from 50 cents. The stock was up a fraction.

Anaconda's per-share earnings were lower than a year ago but the stock advanced about a point.

CBS added a fraction in a mild continuation of Thursday's advance on stock-split news.

As sugar stocks rallied, Central Aguirre rose more than a point and South Puerto and American Crystal Sugar nearly a point each.

Standard Oil of Indiana was down about a point, Jersey Standard a fraction. Major steels took fractional losses.

Xerox, up more than 2, and Control Data, ahead about the same, touched new highs while U.S. Smelting gained more than a point and Polaroid fell more than 2.

Prices on the American Stock Exchange were mixed.

Corporate bonds were irregular. U.S. government bonds advanced.

Rushford Legion Hears Herman

RUSHFORD, Minn. (Special) —Americanism should be taught in our schools to a greater extent, Ed Herman, Lake City, American Legion 1st District commander, said here this week.

He spoke at the annual membership - Veterans Day dinner at the American Legion Hall.

Herman called in particular for the teaching of flag etiquette, and also said that the Legion's magazine should be read in schools.

About 100 members and guests attended the dinner meeting. They heard reports on membership from Legion membership chairman Marvin Manion and auxiliary president Mrs. Jack Keeler.

Diners were welcomed by Rushford Mayor Arthur Miller. Warren Miller, post chaplain, led the group in prayer. Mrs. Warren Miller was dinner chairman. Entertainment was provided by Leon Rostvold, accordionist.

The Legion will hold its annual party Nov. 22 at the hall. Next regular meeting will be Nov. 25.

Mondovi Hospital Meeting Thursday

MONDOVI, Wis. (Special)— The annual meeting of the Buffalo Memorial Hospital will be Thursday at 8 p.m. at Mondovi High School lunch room.

The annual report will be read and an election will be held. Terms of James Deetz, vice president; Sam Skare, secretary, and Alger Marum, director are expiring. This meeting is open to the public. The Women's Auxiliary will serve refreshments following the business meeting.

WINONA MARKETS

Reported by Swift & Company

Buying hours are from 8 a.m. to 4 p.m. Monday through Friday.

There will be no calf market during the winter months on Fridays.

These quotations apply as of noon today.

All livestock arriving after closing time will be properly cared for, weighed and priced the following morning:

HOGS

The hog market is steady with yesterday's close.

Strictly meat type additional 20-40 cents; fat hogs discounted 20-40 cents per hundredweight.

Good hogs, barrows and gilts—	
160-180	12.00-13.00
180-200	13.00-13.25
200-220	13.25-13.50
220-240	13.25-13.50
240-270	13.20-13.50
270-300	12.85-13.20
300-330	12.50-12.85
330-360	12.25-12.50
Good sows—	
270-300	12.75-13.00
300-330	12.75-13.00
330-360	12.25-12.75
360-400	12.00-12.25
400-450	11.75-12.00
450-500	11.25-11.75
Stags—	
450-dn	8.75
450-up	7.75-8.75
Thin and unfinished hogs discounted	

CALVES

No market on Friday.

Top choice	29.00
Choice	26.00-28.00
Good	21.00-25.00
Commercial to good	16.00-21.00
Utility	14.00-15.00
Boners and cutis	14.00-down

CATTLE

The cattle market: All classes weak.

Dry-fed steers and yearlings—	
Extreme top	22.50
Choice to prime	21.00-21.50
Good to choice	20.00-21.00
Comm. to good	17.00-19.00
Utility	15.00-down
Dry-fed heifers—	
Extreme top	21.50
Choice to prime	20.50-21.00
Good to choice	19.00-20.25
Comm. to good	16.00-17.00
Utility	14.50-down
Cows—	
Extreme top	13.50
Commercial	12.50-13.00
Utility	11.50-12.25
Canners and cutters	12.00-down
Bulls—	
Bologna	15.00-16.50
Commercial	13.50-15.50
Light thin	14.50-down

Winona Egg Market

(These quotations apply as of 10:30 a.m. today)

Grade A (jumbo)	.40
Grade A (large)	.35
Grade A (medium)	.23
Grade A (small)	.12
Grade B	.25
Grade C	.18

Froedtert Malt Corporation

Hours: 8 p.m. to 4 p.m.; closed Saturdays

Submit sample before loading

No. 1 barley	$1.08
No. 2 barley	1.04
No. 3 barley	.94
No. 4 barley	.86

Bay State Milling Company

Elevator "A" Grain Prices

Hours: 8 a.m. to 3:30 p.m.

(Closed Saturdays)

No. 1 northern spring wheat	2.22
No. 2 northern spring wheat	2.20
No. 3 northern spring wheat	2.16
No. 4 northern spring wheat	2.12
No. 1 hard winter wheat	2.07
No. 2 hard winter wheat	2.05
No. 3 hard winter wheat	2.01
No. 4 hard winter wheat	1.97
No. 1 rye	1.37
No. 2 rye	1.35

LIVESTOCK

SOUTH ST. PAUL

SOUTH ST. PAUL, Minn. (AP)—(USDA) —Cattle 2,000; calves 800; cleanup trade on slaughter steers and heifers steady to weak; cows mostly steady; bulls steady; two loads choice 1,178 and 1,195 lb slaughter steers 23.00; other good and low choice 21.00-22.50; canner and cutter 12.00-16.50; few good to low choice slaughter heifers 20.00-21.75; utility 16.00 to 17.50; canner and cutter 12.00-15.50; utility and commercial slaughter cows 12.50-14.50; canner and cutter 10.50-12.50; utility slaughter bulls 17.00-18.50; commercial and good 16.50-17.50; canner and cutter 14.50-16.50; vealers and slaughter calves steady; high choice and prime vealers 29.00-31.00; good and choice 24.00-28.00; good and choice slaughter calves 19.00-25.00; utility and standard 13.00-18.00; feeders nominal.

Hogs 8,000; barrows and gilts fairly active, prices strong to 25 cents higher than Thursday's average; sows mostly steady, although some over 550 lbs as much as 50 cents lower; U.S. 1-2 210-240 lb barrows and gilts 14.25-14.50; 1-3 190-260 lbs 14.00-14.25; few 2-3 270-300 lb 13.50 to 14.00; 1, 2 and medium 160-190 lbs 13.50-14.00; U.S. 1-3 270-400 lb sows 12.50-13.25; 2-3 400-550 lb 12.00-12.75; feeder pigs steady; choice 120-160 lb mostly 13.00.

Sheep 3,000; slaughter lambs steady to 25 cents lower with decline on high choice and prime grades; slaughter ewes and feeder lambs steady; choice and prime 90-110 lb wooled slaughter lambs 19.00-20.00; good 75-90 lb 17.00-18.50; cull to good wooled slaughter ewes 5.00-6.00; choice and fancy 60-80 lb wooled feeder lambs 16.00-17.00; good 50-60 lb 14.00-15.50; two consignments 2- and 3-year-old breeding ewes weighing around 25 lbs 8.00-8.50.

GRAIN

MINNEAPOLIS (AP)—Wheat receipts Thurs. 143; year ago 137; trading basis unchanged to one cent higher; prices ⅝ lower-⅜ higher; cash spring wheat basis, No 1 dark northern 2.29⅜-2.31⅜; spring wheat one cent premium each lb over 58-61 lbs; spring wheat one cent discount each ½ lb under 58 lbs; protein prems: 11 per cent 2.30⅜-2.41⅜.

No 1 hard Montana winter 2.16⅜-2.37⅜.

Minn. - S.D. No 1 hard winter 2.14⅜-2.30⅜.

No 1 hard amber durum, choice 2.38-2.41; discounts, amber 5-7 cents; durum 7-10 cents.

Corn No 2 yellow 1.08⅛.

Oats No 2 white 60-62½; No 3 white 55-61½; No 2 heavy white 63½-66½; No 3 heavy white 62⅛ to 65.

Barley, cars 117; year ago 92; bright color 90-1.30; straw color 90-1.28; stained 90-1.26; feed 85-90.

Rye No 2 1.39¼-1.43¼.

Flax No 1 3.03.

Soybeans No 1 yellow 2.72.

DENNIS THE MENACE

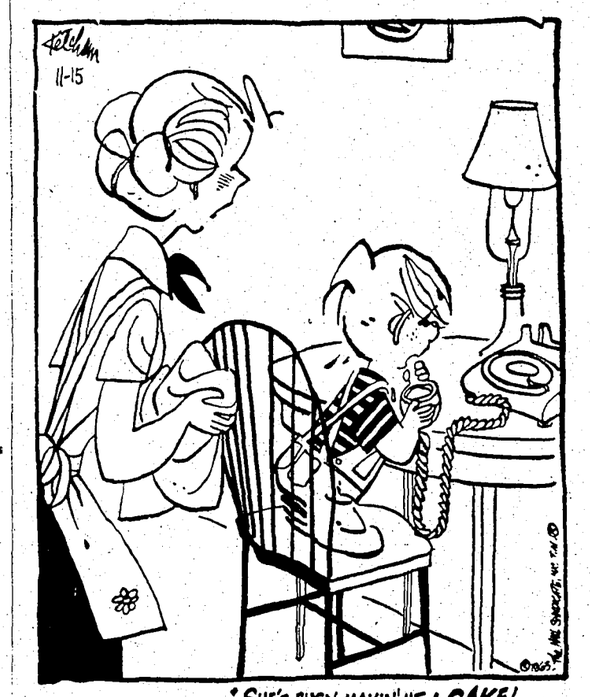

APARTMENT 3-G — By Alex Kotzky

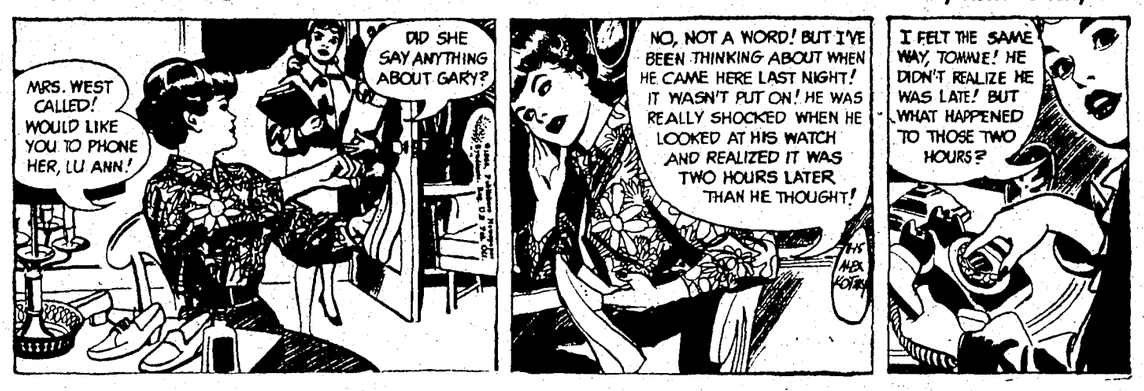

MARY WORTH

NANCY — By Saunders and Ernst

REX MORGAN, M. D. — By Ernie Bushmiller

MARK TRAIL — By Dal Curtis

By Ed Dodd

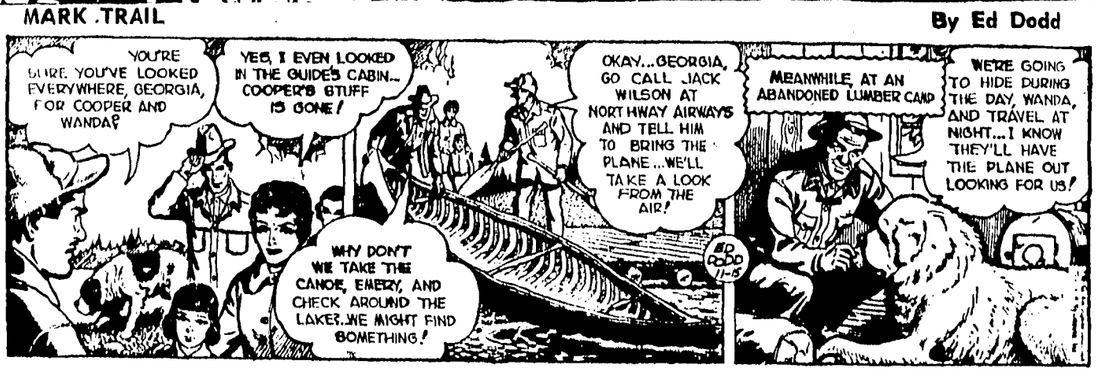

State School Board Airs Proposed Cuts

ST. PAUL (AP) — Representatives of the state School Board Association met with Gov. Karl Rolvaag Thursday for what both sides said was a friendly discussion of the governor's recent order for a 5 per cent cutback in state spending, including school aids.

The governor said he saw no hope at this time for rescinding the order but that "if the economy takes an upsurge and revenues accrue we can make some adjustments in our austerity program."

Gov. Rolvaag said he had no plan at this time to call a special session of the legislature.

If the situation worsens so that the probable deficit rises to $30 million or $40 million in place of the $25.9 he now foresees, the governor said further action might be taken, and that could include a special session

Farm Family Scheduled Here

The Winona vo-ag department of the Winona Area Vocational-Technical School will hold a special series of classes suited for farm families.

It will begin Thursday at 8:30 p.m. at the agriculture department.

These classes will be held on a monthly basis with special emphasis on the analysis of the farm and home business.

Specific information about farm, such as net worth, earnings, size of business, crop production figures, value produced by livestock enterprises, return above feed costs and return above all costs per unit of livestock, can be obtained through this program.

Family goals and needs such as debt reduction, education, savings, health and retirement plans, along with short and long range planning of a farm business are a necessity in today's farming picture.

All interested area farm couples, where possible, or the individual operator, are invited to attend this first meeting and learn more about the course.

John Januschka, Winona adult agriculture instructor, will conduct the course.

$39,580 Spent On Welfare in Buffalo County

ALMA, Wis. — The Buffalo County department of public welfare paid $39,580 in aid to 492 persons in the county in September.

That was approximately $1,500 less than for the preceding month. Compared with Sept., 1962, the number of persons aided increased by 7 percent while total grants were up by 5.4 percent.

Old age assistance grants totaled $24,227 and aided 232 persons. Aid to dependent children totaled $6,872 and assisted 115 children and 39 adults in 37 family groups. Aid to totally and permanently disabled persons assisted 59 persons with grants totaling $6,375.

The average cost per person was $80.45 compared with a statewide average of $66.12. Buffalo County consistently has a higher cost per person than most other Wisconsin counties.

"This can be attributed mainly to high medical costs which include hospitalization, nursing home care and drugs," a department spokesman said.

Teresans to Speak At Iowa Conference

Two sisters from the College of Saint Teresa will take part in the Franciscan Sisters educational conference Nov. 29-30 at Mount St. Clare College, Clinton, Iowa. They are Sister Mary Micheaea, mistress of the juniorate at the college, and Sister Mary Eone, librarian.

Sister Michaea will speak on "Means of Achieving Integrated Franciscan Formation from a Practical Viewpoint," and Sister Eone will discuss how to develop apostolic awareness in a sister who works as a librarian. Her speech will be one of a group in a section on "Developing Apostolic Awareness."

"Elements in Franciscan Formation" is the theme of the conference.

Harmony Man Unhurt

HARMONY, Minn. (Special)—Norman Hammervold escaped injury Monday morning after his car rolled over on Highway 52 after attempting to stop for a stop sign about a mile south of Prosper. The car was demolished, according to Winnishiek County sheriff's office which investigated.

Physics Students To Visit St. Mary's

A different approach to college recruiting will be attempted Saturday when 35 students and teachers from high schools in the Twin Cities area attend a senior day for prospective physicists at St. Mary's College.

This venture will also try to answer the need of high school students for a better understanding of careers in physical science by having them meet the members of the St. Mary's physics department and tour the college's physics facilities with the student section of the American Institute of Physics.

Visiting students will have the opportunity for individual discussion with the members of the St. Mary's physics faculty, which includes Dr. Donald R. Morgan, chairman; Brother A. William, FSC, and Dr. William E. Blass.

Schools taking part will be Cretin High Schol and St. Agnes High School, St. Paul; De La Salle High School, Minneapolis and Benilde High School, St. Louis Park.

Mondovi Store Hours

MONDOVI, Wis. (Special)—When the Mondovi, Agriculture, Business and Professional Men's Association held a luncheon meeting Tuesday at Don's Country Club, a request was made that a committee be appointed to correlate store closings on holidays or for special closings. Howard Peck, president, appointed Arnold Gunderson, Earl Van Someren and William Aase to the nominating committee. Election will be in January. Terms of directors Harley Hesselman, James Deetz and Alton Nyseth are expiring.

Next meeting will be Dec. 10.

(First Pub. Friday, Nov. 1, 1963)

State of Minnesota) ss.
County of Winona) in Probate Court
No. 14,971

In Re Estate of
Mary Schultz, Decedent
Order for Hearing on Final Account and Petition for Distribution.

The representative of the above named estate having filed its final account and petition for settlement and allowance thereof and for distribution to the persons thereunto entitled;

IT IS ORDERED, That the hearing thereof be had on November 27, 1963, at 10:30 o'clock A.M., before this Court in the probate court room in the court house in Winona, Minnesota, and that notice hereof be given by publication of this order in the Winona Daily News and by mailed notice as provided by law.

Dated October 31, 1963.

E. D. LIBERA,
Probate Judge.

(Probate Court Seal)
Harold J. Libera,
Attorney for Petitioner.

(First Pub. Friday, Nov. 1, 1963)

NOTICE OF MORTGAGE FORECLOSURE SALE

NOTICE IS HEREBY GIVEN, That default has occurred in the conditions *of that certain mortgage, dated the 15th* day of May, 1961, executed by William N. Beddor, Frank Beddor Jr. and Riley Hinschberger, a partnership, d b.a State-Wide Investment Company as mortgagors to Winona National and Savings Bank as mortgagee, filed for record in the office of the Register of Deeds in and for the County of Winona and State of Minnesota, on the 11th day of May, 1961, at 2:00 o'clock P.M., and recorded in Book 164 of Mortgage Records, page 400;

That no action or proceeding has been instituted at law to recover the debt secured by said mortgage, or any part thereof,

That there is due and claimed to be due upon said mortgage, including interest to date hereof, the sum of Fourteen Thousand Five Hundred Forty and 38 100 ($14,540.38) Dollars,

And that pursuant to the power of sale therein contained, said mortgage will be foreclosed and the tract of land lying and being in the County of Winona, State of Minnesota, described as follows, to-wit

The Easterly 40 feet of Lot 7, Block 14, in the Original Plat to the Town (now City) of Winona, in Winona County, Minnesota,

will be sold by the sheriff of said county at public auction on the 20th day of December, 1963, at 10:00 o'clock A.M., at the north door of the court house in the City of Winona in said county and state, to pay the debt then secured by said mortgage and taxes, if any, on said premises and the costs and disbursements allowed by law, subject to redemption within twelve months from said date of sale.

Dated October 31, 1963.

Winona National and Savings Bank,
Mortgagee.

Leo F. Murphy Jr.,
Attorney for Mortgagee

(First Pub. Friday, Nov. 8, 1963)

COUNTY NOTICE

PROPOSALS SOLICITED

Sealed proposals will be received by the County Auditor of Winona County, Minnesota, in his office in the Court House in the City of Winona, Minnesota, up to and including the hour of 10:00 A.M. on the 3rd day of December, 1963, for the following:

County Project No. 6306, County State Aid Highway 26, Construction of Bridge No. 85503 over the South Branch of the Whitewater River 0.9 Miles Easterly of Elba, being *155 feet long and 30 feet wide.*

Bids must be accompanied by a certified check made payable to the County Auditor for 5% of the bid, or a corporate bond in the favor of Winona County Auditor, in the amount of 5% of the bid.

The County Board reserves the right to reject any or all bids presented.

Dated at Winona, Minnesota, this 5th day of November, 1963.

RICHARD SCHOONOVER,
County Auditor.

(First Pub. Friday, Nov. 8, 1963)

State of Minnesota) ss
County of Winona) in Probate Court
File No. 15,675

In Re Estate of
John W. Plate, Decedent.
Order for Hearing on Petition for Probate of Will, Limiting Time to File Claims ***and for Hearing Thereon***

Delinnah E. Malewicke having filed a petition for the probate of the Will of said decedent and for the appointment of The Merchants National Bank of Winona as Administrator with the Will annexed, which Will is on file in this Court and open to inspection,

IT IS ORDERED, That the hearing thereof be had on December 4th, 1963, at 10:30 o'clock A.M., before this Court in the probate court room in the court house in Winona, Minnesota, and that *objections to the allowance of said Will,* if any, be filed before said time of hearing; that the time within which creditors of said decedent may file their claims be limited to four months from the date hereof, and that the claims so filed be heard on March 12, 1964, at 10:30 o'clock A.M., before this Court in the probate court room in the court house in Winona, Minnesota, and that notice hereof be given by publication of this order in the Winona Daily News and by mailed notice as provided by law.

Dated November 5, 1963.

E. D. LIBERA
Probate Judge.

(Probate Court Seal)
Goldberg & Torgerson,
Attorneys for Petitioner.

Plainview OKs 112-Lot Addition

PLAINVIEW, Minn. (Special)—The plot of Kreofsky's Hill Crest Addition was approved by the Plainview Village Council Monday night. It contains 112 lots.

Building permits approved were: William Allen Post 179, American Legion, building addition; H. M. Kreofsky, dwelling and garage; Maynard Gray, new front to gas station; George Sagissor, alter porch; Kreofsky & Kreofsky, sidewalk and repair; Mrs. George Rother, sidewalk; Franklin Durgin, building addition; Donald Jacobs, building and shop; Earl Pfleger, front porch, and William Fisk, sidewalk.

Robert Johnson and Walter Neuman of the Greenwood Prairie Cemetery Association discussed parking. The council allowed one parking space in the no-parking zone for the hearse in front of the Johnson & Schriver Funeral Home.

(First Pub. Friday, Nov. 1, 1963)

NOTICE OF MORTGAGE FORECLOSURE SALE

NOTICE IS HEREBY GIVEN, That default has occurred in the conditions of that certain mortgage, dated the 1st day of November, 1962, executed by Residence Unlimited, Inc., as mortgagor to Owl Agency, Inc., as mortgagee, filed for record in the office of the Register of Deeds in and for the County of Winona, and State of Minnesota, on the 2nd day of November, 1962, at 2:55 o'clock P.M., and recorded in Book 170 of Mortgage Records, page 500;

That no action or proceeding has been *instituted at law to recover the debt* secured by said mortgage, or any part thereof,

That there is due and claimed to be due upon said mortgage, including Interest to date hereof, the sum of One Hundred Thirty Nine Thousand Seven Hundred Fifty and no/100 Dollars,

And that pursuant to the power of sale therein contained, said mortgage will be foreclosed and that the tracts of land *lying and being in the County of Winona,* State of Minnesota, described as follows, to-wit:

The following described parcels of land:

Parcel 1: The North Half of the Northwest Quarter (N½ of NW¼) of Section Thirty Three (33), Township One Hundred Seven (107) North, Range Seven (7), West of the Fifth Principal Meridian, Winona County, Minnesota, excepting therefrom 4.85 acres, more or less, particularly bounded and described by lines as follows, to-wit:

Commencing at the north quarter corner of said Section 33; running *thence due south on the north and* south quarter line of said Section 528 feet; thence south 52° west 98.6 feet; thence due west 111.6 feet; thence due north 50° west 200 feet; thence north 15° 30' west 318 feet; thence north 24° 30' east 158 feet to the north section line of said Section; thence due east along said north section line 355 feet to the place of beginning.

Parcel 2: The Southeast Quarter of the Southwest Quarter (SE¼ of SW¼) of Section Twenty Eight (28), Township *One Hundred Seven (107) North, Range* Seven (7), West of the Fifth Principal Meridian, Winona County, Minnesota, excepting therefrom a parcel of land described as follows, to-wit:

Commencing at the south quarter corner of said Section 28; running thence due west on the south section line of said Section 28, 355 feet; thence north 12° 30' east 204.5 feet; thence north 43° 25' east 380 feet; thence north 20° 30' east 136.5 feet to the north and south quarter line of said *Section 28; thence due south on said* quarter line 620.5 feet to the place of beginning, containing 2.67 acres, more or less.

Parcel 3: The Northeast Quarter of the Northeast Qaurter (NE¼ of NE¼) of Section Thirty Two (32), Township One Hundred Seven (107) North, Range Seven (7), West of the Fifth Principal Meridian, Winona County, Minnesota.

Parcel 4: The Southeast Quarter of the Northwest Quarter (SE¼ of NW¼) of Section Thirty Three (33), Township One Hundred Seven (107) *North, Range* Seven (7), West of the Fifth Principal Meridian, Winona County, Minnesota, excepting therefrom a strip of land extending over and across the following described tract: Southeast Quarter of Northwest Quarter (SE¼ of NW¼) of said Section 33, said strip being all that part of the above described tract *which lies within a distance of 32* feet on each side of the following described center line: Commencing at the center of said Section 33; thence running west on the east and west quarter line for a distance of 196.6 feet; thence east 1 foot to point of beginning; thence running northeasterly on a 29° curve, said east and west quarter line being tangent to said curve, delta angle 89° 25', radius 197.6 feet for a distance of 308.3 feet to a point on the north and south quarter *line, distance 195.6 feet north of the* center of said Section 33, and there terminating, together with such land as lies between said described strip and the south and east boundaries of said quarter quarter section excepting a strip of land 33 feet wide, which lies adjacent to and parallel to the south and east boundaries of said quarter quarter section, containing exclusive of exception 1½ acre, more or less. Excepting further the southerly 60 feet of said Southeast Quarter of Northwest Quarter (SE¼ of NW¼) of Section 33 lying between the west line of said quarter of quarter section and the Garvin Heights Road which crosses the southerly line of *said quarter of quarter* section.

Parcel 5: The Southwest Quarter of the Northeast Quarter (SW¼ of NE¼) of Section Thirty Three (33), Township One Hundred Seven (107) North, Range Seven (7), West of the Fifth Principal Meridian, Winona County, Minnesota, excepting there *from a parcel of land described as* follows, to-wit: Commencing at the southeast corner of said forty; thence running west along the south line of said forty a distance of 10 rods; thence at right angles to said line north to the center of the public road running through said forty; thence easterly along the center of said public road to the east line of said forty; thence south along the east line of said forty to the place of beginning, containing 3 acres, more or less.

Parcel 6: *The Northwest Quarter of* the Northeast Quarter (NW¼ of NE¼) of Section Thirty Three (33), Township One Hundred Seven (107) North, Range Seven (7), West of the Fifth Principal Meridian, Winona County, Minnesota, excepting therefrom a parcel of land described as follows, to-wit: Commencing at the north quarter corner of said Section 33; running thence due south on the north and south quarter line of said Section 33, 528 feet; thence north 55° east 920 feet to the north *section line of said Section 33; thence* due west on said north section line 754 feet to the place of beginning, containing 4.54 acres, more or less.

Excepting from all six of the above described parcels the following: Lot One (1), Lots Three through Twenty (3 through 20), and Lot Twenty Two (22), all in Block One (1), Wincrest 1st Addition to the City of Winona; Lots One (1) through Three (3), Block Two (2), Wincrest 1st Addition to the City of Winona, Lots One (1) through Three (3), Block Six (6), Wincrest 1st Addition to the City of Winona; Lots One (1) through Five (5) and Lots Eight (8) and Nine (9), Block Seven (7), Wincrest 1st Addition to the City of Winona; Lots Seventeen (17), Eighteen (18), Nineteen (19) and Twenty (20), Block One (1), Wincrest 2nd *Addition to the City of Winona; and* Lot Ten (10), Block One (1), Skyline Manor, a Subdivision in the City of Winona

will be sold by the sheriff of said county at public auction on the 20th day of December, 1963, at 10:00 o'clock A.M., at the north door of the court house in the City of Winona in said county and state, to pay the debt then secured by said mortgage and taxes, if any, on said premises and the costs and disbursements allowed by law, subject to *redemption within twelve months from* said date of sale.

Dated October 31, 1963.

Owl Agency, Inc.
Mortgagee.

Leo F. Murphy Jr.,
Attorney for Mortgagee.

Want Ads Start Here

NOTICE

This newspaper will be responsible for only one incorrect insertion of any classified advertisement published in the Want Ad section. Check your ad and call 3321 if a correction must be made.

BLIND ADS UNCALLED FOR—
D—68, 94, 96.

In Memoriam

IN LOVING MEMORY of Mrs. Frank Mullen who passed away 1 year ago today.

O how oft she comes before us,
Her dear face so sweet and true;
Resting now in peace with Jesus,
Loving hearts still long for you.
Sadly missed by Dad & Children

Personals 7

MEMO TO VON: We are ready anytime for the dinner you owe us. Just break out the venison and the antelope and don't forget the refreshments. Signed: Annex Bowling Team, Ray Meyer, WILLIAMS HOTEL.

GIVE YOUR WATCH 12 way relief from old symptoms with one stop at RAINBOW JEWELRY, 116 W. 4th.

YOUR GAMBLING if you don't have your storm windows up yet. Let our Home Care Service attend to this little chore for you. We'll wash, repair, treat the job as though it were on our own home. Tel. 4007, ROBB BROS. STORE, to make necessary arrangements.

SAY DAD—why not give Mom a sparkling new ceramic tile bathroom for Christmas? She'll love you as long as it lasts — a lifetime. CURLEY'S CERAMIC TILE CO., yes, our showroom is at 420 W. 8th. Wm. "Curley" Sievers.

DO THEY REALLY look as good as in the pictures? See your mail order catalog toys at the same low prices at ROBB BROS. STORE, 576 E. 4th.

WANT SOFT WATER? 3600 is the number to call for fast and efficient service. CULLIGAN'S SOFT WATER.

PAMPERED? No sir! Tailor made suits by WARREN BETSINGER, 66½ W. 3rd., an investment in fine appearance.

THE KIND OF FOOD that makes women want the recipe and men ask for more is what you will be served at RUTH'S RESTAURANT, 126 E. 3rd. *Open 24 hours a day, 7 days a week.*

FOR FINE professional copy work and *restoration of old photographs, portraits* made from snapshots, send your originals to the Kenneth M. Wright Studios, Inc., 350 Cedar St., St. Paul, Minn. 55101. Send for free price list.

YOU OUGHTER GUTTER — Continual House Gutters (one piece). Made on the job. Julius J. Pellowski, Stockton, Minn. Tel. 2866.

ARE YOU A PROBLEM DRINKER?—*Man or woman, your drinking creates* numerous problems. If you need and want help, contact Alcoholics Anonymous, Pioneer Group, Box 622, Winona, Minn.

TRUSSES — ABDOMINAL BELTS
SACRO-ILIAC SUPPORTS
GOLTZ PHARMACY
274 E. 3rd Tel. 2547

(First Pub. Friday, Nov. 15, 1963)

State of Minnesota) ss.
County of Winona) in Probate Court
No. 15,679

In Re Estate of
Louisa G. Appel, Decedent
Order for Hearing on Petition for Probate of Will, Limiting Time to File Claims and for Hearing Thereon

Marcella Berzinski having filed a petition for the probate of the Will of said decedent and for the appointment of John D. McGill as administrator with Will annexed, which Will is on file in this Court and open to inspection;

IT IS ORDERED, That the hearing thereof be had on December 11, 1963, at 11:15 o'clock A.M., before this Court in the probate court room in the court house in Winona, Minnesota, and that objections to the allowance of said Will, if any, be filed before said time of hearing; that the time within which creditors of said decedent may file their claims be limited to four months from the date hereof, and that the claims so filed be heard on March 18, 1964, at 10:30 o'clock A.M., before this Court in the probate court room in the court house in Winona, Minnesota, and that notice hereof be given by publication of this order in the Winona Daily News and by mailed notice as provided by law.

Dated November 12, 1963.

E. D. LIBERA,
Probate Judge.

(Probate Court Seal)
John D. McGill
Attorney for Petitioner

(First Pub. Friday, Nov. 15, 1963)

STATE OF MINNESOTA
COUNTY OF WINONA
IN DISTRICT COURT
THIRD JUDICIAL DISTRICT
SUMMONS

Commercial State Bank of Hokah, *a corporation,*

Plaintiff,

-vs.-

Lyle Bobo,

Defendant

THE STATE OF MINNESOTA TO THE ABOVE NAMED DEFENDANT:

You are hereby summoned and required to serve upon plaintiff's attorneys an answer to the complaint which is herewith served upon you, within twenty days after service of this Summons upon you, exclusive of the day of service. If *you fail to do so, judgment by default* will be taken against you for the relief demanded in the complaint.

Dated October 29, 1963

ROERKOHL, RIPPE & LEE
Attorneys for Plaintiff
By: L. L. ROERKOHL

L. L. Roerkohl
One of said Attorneys
Sprague State Bank Building
Caledonia, Minnesota

(First Pub. Friday, Nov. 15, 1963)

STATE OF MINNESOTA
COUNTY OF WINONA
IN DISTRICT COURT
THIRD JUDICIAL DISTRICT
SUMMONS

Ralph W. Salisbury and
Lorraine H. Salisbury,

Plaintiffs,

-vs-

James Cardinal, and all other persons unknown claiming any right, title, estate, interest or lien in the real estate described in the complaint herein.

Defendants

THE STATE OF MINNESOTA TO THE ABOVE NAMED DEFENDANTS:

You are hereby summoned and required to serve upon the Plaintiffs' attorney an Answer to the complaint which is herewith served upon you within Twenty (20) Days after service of this Summons upon you, exclusive of the day of service. If you fail to do so, judgment by default will be taken against you for the relief demanded in the complaint

JOHN D. McGILL

John D. McGill
Attorney for Plaintiffs
115 Center Street
Winona, Minnesota

Notice of Lis Pendens

(Same parties as in Summons immediately preceding this Notice)

NOTICE IS HEREBY GIVEN, that an action has been commenced by the *above named Plaintiffs against the Defendants,* and each of them, for the purpose of securing judgment of this Court that none of the said Defendants have any right, title, estate, interest or lien in the premises hereinafter described and excluding said defendants from any interest therein. The premises affected in Plaintiffs' action are situated in the County of Winona, State of Minnesota, and described as follows, to-wit:

The Easterly Twelve (12) feet of Lot Fourteen (14) and the Westerly *Twenty-six (26) feet of Lot Thirteen* (13), Slack's Addition to the (now) City of Winona, State of Minnesota, according to the accepted Plat thereof on file and of record in the Office of the Register of Deeds in and for the County of Winona, State of Minnesota.

FURTHER NOTICE IS GIVEN, that no personal claim is made against the Defendants, or any of them, by the Plaintiffs.

Dated at Winona, Minnesota, *this 13th day of November, 1963.*

JOHN D. McGILL

John D. McGill
Attorney for Plaintiffs
115 Center Street
Winona, Minnesota

Personals 7

LOSE WEIGHT safely with Dex-A-Diet tablets. Full week's supply only 98c. Ford Hopkins.

Auto Service, Repairing 10

DOES YOUR CAR have a high-pitched rhythmical chirping sound? It's probably a dry fan belt or it could be the more serious wail of forgotten generator bearings protesting lack of lubricant. See GOODVIEW TEXACO, 1650 Service Drive.

Business Services 14

LOTS OF IDEAS but little cash? Can't afford to buy that new carpeting you want? Let us clean and revitalize your old rugs, you will likely be surprised how much we can improve them. WINONA RUG CLEANING SERVICE, 116 W. 3rd. Tel. 3722.

Dressmaking, Sewing 16

SHARP AND CHIC is the college chick who fashions her wardrobe from the fabrics at the CINDERELLA SHOP, 214 Mankato Ave.

Plumbing, Roofing 21

ELECTRIC ROTO ROOTER
For clogged sewers and drains
Tel. 9509 or 6436 1 year guarantee
CALL SYL KUKOWSKI

Septic Tank & Cesspool Cleaning Service
Special truck, Sanitary & Odorless
G. S. WOXLAND CO.
Rushford, Minn. Tel. 864-9245

THE FACT of the matter is . . . old plumbing is unsightly and hazardous. Stop in and look over our complete selection of plumbing supplies. FREE ESTIMATES.

Frank O'Laughlin
PLUMBING & HEATING
207 E. Third Tel. 3703

Help Wanted—Female 26

START AT ONCE—earn big money supplying Avon Christmas gifts. We train you to represent Avon. Write Box 764, Rochester, Minn.

AMBITIOUS WOMEN with free time who would like to have extra income. No experience necessary—we train you. Write D-92 Daily News.

CANVASSERS for City Directory. Good penmanship. Apply in person. 413 Exchange Bldg.

WANTED
Holiday Retail Workers
SALES CLERKS
(Full or Part-Time)
CASHIERS
WRAPPERS

Many additional people will be needed by Winona's Retail Stores.

Do you want to earn extra money during the Holiday season?

Full time or part time jobs available.

File your application now with
Minnesota State Employment Service
163 Walnut Street
Winona, Minnesota

Help Wanted—Male 27

CASHIER WANTED—with general banking experience, for a growing bank and a growing town of 1,000 in S.E. Minn. Write D-100 Daily News.

SERVICE STATION attendant with mechanical experience. 23 or older. Write D-98 Daily News.

WE NEED 15 men to help fill orders for Vigortone Products. May be full or part time with better than average earnings per hour worked. For full *particulars, Clarence V. Mason, St. Charles,* Minn.

EXPERIENCED or semi - experienced meat cutter. Full and part time. Apply or write H. B. Nathe, Broadway Super Saver.

YOUNG MEN to learn meat cutting trade. Full time work. Some experience helpful but not necessary. Apply or write H. B. Nathe, Broadway Super Saver.

MARRIED MAN

TO DISTRIBUTE literature and pick up orders, 60 stops a day. Top pay plus liberal fringe benefits. Send resume to D-97 Daily News.

DON'T PASS UP

IMMEDIATE employment for married man, 21 to 38, for top notch sales route opportunity. $95 a week guarantee, plus expenses for man looking for sales career. Here's the opportunity of a lifetime. Contact Mr. Koch, Winona Hotel, Fri., Nov. 15, between 7 and 9 p.m.

ONE MAN for wash rack. See Dan at C. Paul Venables. No phone calls, please.

Full-Time Inspector

to train for handling insurance and credit reports in Winona and vicinity. In your reply kindly state your present occupation. Write the

Hooper-Holmes Bureau, Inc.
Box 5482, Lake St. Station
Minneapolis 8, Minn.

Help—Male or Female 28

NIGHT FRY COOK—wanted for 6 days a week work. No Sundays. Apply in person at the Steak Shop.

MARRIED COUPLE

to manage good going business, no investment. Man must be mechanically inclined — wife to clerk and answer phone — very attractive opportunity for secure future. Write D-96 Daily News.

Situations Wanted—Fem. 29

WOULD LIKE to do babysitting in my home. Tel. 8-2268.

BABYSITTING WANTED by dependable party; also ironing. 528 E. Mark. Tel. 6780.

I WILL do butchering and cut up your meat. Tel. 2959.

Money to Loan 40

LOANS Ed Griesel Loan Co.
PLAIN NOTE—AUTO—FURNITURE
170 E. 3rd St. Tel. 2915
Hrs. 9 a.m. to 5 p.m., Sat. 9 a.m. to noon

Loans — Insurance — Real Estate
FRANK WEST AGENCY
175 Lafayette St. Tel. 5240
(Next to Telephone Office)

Dogs, Pets, Supplies 42

FOX AND COON hounds, grown dogs and pups, Blue Tick and Red Tick and Fox Terrier pups, hunting strain. Edward Lillie, Theilman, Minn.

GOOD CATTLE DOGS for sale. Harold Ellinghuysen, Plainview, Minn. Tel. 534-1791.

COON HOUND Black and Tan, cheap. Glen Averbeck, R. 1, Alma, Wis. Tel. Cochrane 248-2281.

WINTER IS HERE!

Let's not forget our fair feathered friends.

HELP THE BIRDS

make it through the winter by picking up some special bird feed for them at—

FARM & GARDEN SUPPLY
116 Walnut Tel. 8-3769

Dogs, Pets, Supplies 42

COLLIE PUPS—8 weeks old, parents are excellent cattle dogs, males $5, females $3. Lewis Engfer Jr., Cochrane, Wis. Tel. 248-2295.

Horses, Cattle, Stock 43

YOUNG REGISTERED Angus cows, 10, to calf early spring. Elvin Humble, Rushford, Minn. Tel. 864-7765, office 864-7173.

REGISTERED Spotted Poland China boars; bred gilts, due Feb. 1. Gene Baker, Cochrane, Wis. Tel. Waumandee 626-2436.

HOLSTEIN HEIFERS—6, about 700 lbs., out of Tri-State Breeding. Richard Lee, Peterson, Minn. Tel. 875-5345.

ANGUS CALVES—10, 140 to 200 lbs. Tel. Rushford 864-9108.

YORKSHIRE SOW—to farrow in 2 to 3 weeks. Russell Persons, St. Charles, Minn. Tel. 932-4865.

YORKSHIRE BOARS — excellent meat type. William Roth, St. Charles, Minn. Tel. 932-3891.

HOLSTEIN BULLS—registered, serviceable age and younger, from tested dams. Harry Marks, Mondovi, Wis. (Gilmanton)

PUEBRED Poland China boars, meat type. Roger Boynton, Lewiston, Minn. Tel. 3792.

POLLED and horned beef Shorthorns, good selection breeding bulls, females, 4-H steers; purebred Hampshire and Suffolk rams; Tamworth boars. Kaehler Homedale Farm, St. Charles, Minn.

FEEDER PIGS—24; beef cattle, 15 Herefords and 5 shorthorn. Herbert McNamer, Houston, Minn. Tel. 896-3153.

HOLSTEIN FEEDER STEERS—13 head, about 1,000 lbs. John Schouweiler, Kellogg, Minn. Tel. 767-3300.

HEREFORD feeder calves for sale. Millard Wettleufer, Arcadia, Wis.

HOLSTEIN BULL—serviceable age, herd average 553 lbs., dam's records up to 808 lbs. fat and milk 21,580. Alfred H. Johnson, Peterson, Minn. Tel. 875-5741.

JERSEYS—Herd of 12 registered Jersey cows, fresh and springing, calfhood vaccinated, Curtis breeding. J. R. McLean, Oronoco, Minn.

PIGS—50, 8 weeks old. Your choice from 60. Weaned and castrated. Donald Maschka, Minnesota City.

PUREBRED DUROC BOARS, big rugged kind. The ones that sire the fast gaining pigs. Vaccinated for Cholera and Erysipelas. M. W. Wiltse, St. Charles, Minn.

WHITE FACED Herefords calves, 12, weight about 350 lbs. Tel. Kellogg 767-4410.

PUREBRED HOLSTEIN bulls, serviceable age and younger, production tested dams; also purebred Holstein heifer calves for 4H or FFA projects. J. J. Rosenow, Waumandee, Wis.

HOLSTEIN STEERS—9, average weight 650 to 750 lbs. Donald A. Putz, Arcadia, Wis. (Glencoe Ridge)

REGISTERED Yorkshire boars and gilts, sired by Reserve Champion of 1962 Wisconsin State Fair. Russell Butman, Ettrick, Wis. Tel. LA 5-2482.

DUROC boar pig, $40; serviceable Holstein bull. Dominic Wozney, Fountain City, Wis. Tel. 8MU7-4036.

EXCEPTIONALLY good lengthy purebred Duroc March boars. O. P. Giese, Dover, Minn. Tel. St. Charles 932-3717.

REGISTERED HOLSTEIN BULLS — 12 to 18 months old. Herd average, 500 lbs. butterfat. Lester Beckman, Houston, Minn.

SHROPSHIRE and Hampshire rams. Reasonable. Kenneth J. Kopp, Galesville, Wis., Tel. Centerville 539-3386.

PUREBRED Spotted Poland China boars and gilts. Lowell Babcock, Utica, Minn. Tel. St. Charles 932-3437.

PUREBRED DUROC BOARS and gilts. Also, Landrace boars and gilts. Clifford Hoff, Lanesboro, Minn. (Pilot Mound)

HAMPSHIRE BOARS—Purebred. Weight 200-300 lbs. Raymond Dorn, Utica, Minn. (Bethany Road)

ECONOMYCIN
Antibiotic and vitamin drinking water formula.
SAVE
at only $4.98
for 3½-lb. Can
TED MAIER DRUGS
Animal Health Center

SPECIAL
FEEDER CATTLE
AUCTION
Wed., Nov. 20
1:00 P.M. Sharp

Calves, Yearlings, 2-year-olds
Steers and Heifers
Also Brood Cows
Fresh Native Cattle
All Breeds

BUYERS—1,000 Head or More To Select From

CONSIGNORS—Yard Room and Buyers Demand—To Handle Twice This Number

No Veal or Slaughter Cattle at This Sale

Regular Sales Every Friday
12:00 Noon

LANESBORO SALES COMMISSION
Lanesboro, Minnesota
Hwy. 16—Ph. 467-2192

"ROUND UP TIME"
SPECIAL
FEEDER CATTLE SALE
Mon., Nov. 18
Sale will start promptly at 12 noon.

We already have consigned
100 Holstein steers, 700 to 800 lbs.
100 White Face yearlings, 700 to 800 lbs.
50 yearling steers, 600 to 700 lbs.
100 to 200 steers and heifer calves, 400 to 500 lbs.
40 yearling heifers, 500 to 600 lbs.
40 Shorthorn and White Face brood cows and bred heifers.
13 Bl cows with calves at side.

Anyone wishing to consign cattle for this special sale, please let us know early, so we can advertise.

Veal calves and market cows will be sold first, at 12 noon, so please get them in early.

FARMERS LIVESTOCK AUCTION MARKET
Caledonia, Minn.
Tel. 724-3918

Poultry, Eggs, Supplies 44

ABOUT 300 KeKalb 101 year old hens. Bue Bros., Lanesboro, Minn. (W. of Rushford on Hwy. 30) Tel. 875-6168.

DEKALB 20 week old pullets, fully vaccinated, light controlled, raised on slat floors. Available year around. SPELTZ CHICK HATCHERY, Rollingstone, Minn. Tel. 2349.

Wanted—Livestock 46

FEEDER CATTLE wanted. Glenn Schuman, Galesville, Wis. Tel. 24F11

HORSES WANTED—We can pay more *than anyone else. We pick up Walter* Marg, Black River Falls, Wis. Tel. 7-F-14.

Wanted—Livestock 46

HEREFORD STEER CALVES wanted, 350 to 500 lbs. Robert Seltrecht, Gilmanton, Wis. Tel. 946-3492.

SEVERAL brood sows to pig soon, wanted. Tel. Rushford 864-9108.

LEWISTON SALES BARN
A real good auction market for your livestock. Dairy cattle on hand all week, hogs bought every day. Trucks available. Sale Thurs., 1 p.m. Tel. 2667.

Farm Implements 48

IHC M TRACTOR—excellent condition, power lift, wide front end. Speltz Oil & Impl. Co., "Your Massey-Ferguson Dealer," Rollingstone, Minn. Tel. 2313.

SILO UNLOADERS, bunk feeders, barn cleaners, parlors, bulk tanks, pipe line milkers, all other supplies for the beef man or dairy farmer.
OAK RIDGE SALES & SERVICE
Minnesota. Tel. Alfura 7844.

SNOW PLOWS—Meyers and Allis Chalmers, straight or V-body. Will fit every make front end manure loader. Will also fit Jeep or other 2 or 4 wheel drive trucks. F. A. Krause Implement Co. "Breezy Acres"

FALL
CLEARANCE

7-ton farm wagons, 72-inch track.
$140 without tires.
$155 with used tires.
130 bu. PTO spreader.
Overhauled Mpls. Moline with cultivators.
1957 International 300 utility tractor, A-1 shape, fast hitch, 3-point hookup pulley.
40-ft. Case elevator.
Used plows.

33½% nitrate
$74 ton this month.

"Your Massey-Ferguson & J. I. Case Dealer"
LA CRESCENT FARM & ORCHARD SUPPLY
La Crescent, Minnesota
Tel. 895-2103

Hay, Grain, Feed 50

EAR CORN for sale, from picker, corn is dry and of excellent quality, $25 per ton. Wayne Diekrager, 1 mile E. of Ridgeway.

GOOD QUALITY corn from the picker, will load trucks in the field, $25 ton. Maurice Tew, Rushford, Minn. (2 miles S.) Tel. 864-7138.

Wanted—Farm Produce 54

HAY WANTED—state price and condition. Write Richard Johnson, Lewiston, Minn. Tel. Rushford 864-9108.

Articles for Sale 57

DELUXE STROLLER—421 Sioux St.

STORM WINDOWS, doors and screens. Odd sizes. Tel. 4139 or inquire 263 Kansas.

BILLIARD TABLE—5x10', for sale. Tel. 5471.

SAND. Treated sand and de-icer. All 3 available for immediate delivery at ROBB BROS. STORE, 576 E. 4th. Tel. 4007.

LULLABYE CRIB with adjustable mattress, folding play pen with pad and cover, all channel TV antenna and rotor. 1516 W. King.

AVOID LAST minute rush and possible disappointment. Shop ROBB BROS. TOYLAND now while selections are complete. Little girl and boyland is located at 576 E. 4th.

FARMHOUSE to be removed; stock rack to fit 1950 Ford 1½-ton pickup. Armin Prigge, Rt. 1, Winona. Tel. Rollingstone 2689.

WE HAVE a large assortment of appliances. New and used at prices you want to pay. Come in and look around. FRANK LILLA & SONS, 761 E. 8th.

THE very, very finest for vinyl floors is Seal Gloss acrylic finish. It's non-yellowing. Paint Depot.

Combination Doors & Windows
ROBB BROS. STORE
576 E. 4th. Tel. 4007

SNOW BLOWERS
Simplicity-Goodall-Jacobsen
AUTO ELECTRIC SERVICE
2nd & Johnson Tel. 5455

OK USED FURNITURE STORE
273 E. 3rd St.
We Buy — We Sell
Furniture — Antiques — Tools and other used items
Tel. 8-3701

HAVE the convenience of a frost-proof hose faucet this winter. Order yours now at
SANITARY
PLUMBING & HEATING
168 E. 3rd St. Tel. 2737

DAILY NEWS MAIL SUBSCRIPTIONS May Be Paid At TED MAIER DRUGS

WESTINGHOUSE ELECTRIC HEATERS
Model 14F20
Priced as low as
$13.95
FIRESTONE
200 W. 3rd Tel. 6060

EXPERT TELEVISION, RADIO and appliance repair service. Save on picture tube replacement.

WARDS
MONTGOMERY WARD
Service Dept.
Tel. 3393

Business Equipment 62

COMPLETE

STRICTLY BUSINESS

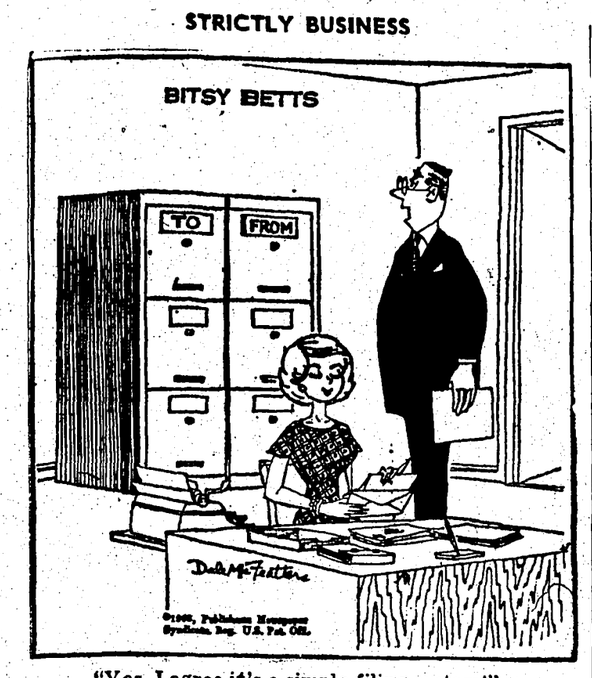

"Yes, I agree it's a simple filing system!"

Stoves, Furnaces, Parts 75

GAS OR OIL heaters, ranges, water heaters, complete installations. Service, parts RANGE OIL BURNER CO., 907 E. 5th. Tel. 7479. Adolph Michalowski.

Typewriters 77

ONLY AT Winona Typewriter Service do you get a full 1 year service guarantee on new and used machines. Buy now—during our Big Portable Typewriter Trade-In Allowance Sale. WINONA TYPEWRITER SERVICE, 161 E. 3rd.

TYPEWRITERS and adding machines for sale or rent. Reasonable rates, free delivery. See us for all your office supplies, desks, files or office chairs. Lund Typewriter Co. Tel. 5222.

Washing, Ironing Mach. 79

GENE'S APPLIANCE & TV SERVICE
1052 W. Broadway
Tel. 8-1787 (Karl's Rental Service)

MAYTAG AND FRIGIDAIRE—Fast, expert service. Complete stock and parts. H. Choate & Co. Tel. 2871.

Wanted to Buy 81

USED POOL TABLE wanted. Tel. 5471.

MATCHED GOLF CLUBS and bag wanted. Good condition. Needn't be a full set. Tel. 3159.

WM. MILLER SCRAP IRON & METAL CO. pays highest prices for scrap iron, metals, hides, wool and raw fur
222 W. 2nd Tel. 2067
Closed Saturdays

WANTED SCRAP IRON & METAL, COW HIDES, WOOL & RAW FURS. HIGHEST PRICES PAID
M & W IRON AND METAL CO.
207 W. 2nd, across Spur Gas Station
For your Convenience
We Are Now Again Open On Sats.

HIGHEST PRICES PAID
for scrap iron, metals, rags, hides, raw furs and wool!
Sam Weisman & Son
INCORPORATED
450 W. 3rd Tel. 5847

RAW FURS

We will meet or beat all competition. See us before you sell.

DEALERS WANTED
Schultz Fur Co.
110 Rose St.
on the Causeway
La Crosse, Wis.

Rooms Without Meals 86

ROOMS for 1 or 2 girls, kitchen privileges. Inquire 159 Laird St.

SLEEPING ROOM for gentleman, separate entrance. 175 W. 4th.

SLEEPING ROOM in modern home for gentlemen. 424 W. 4th.

Rooms for Housekeeping 87

ROOMS FOR MEN, with or without kitchen privileges. Tel. 4859.

Apartments, Flats 90

NICE 3-room apt. with porch. Heat, hot water furnished. Tel. 5532.

FIFTH W. 477—3 large modern rooms. Heat and water furnished. Tel. 3279 or 3151.

FOUR ROOM APT.—full bath, hot water. Available Dec. 1. Tel. 8-2103.

FIVE ROOMS and bath, heat and hot water furnished. 477½ Harriet.

FOURTH E. 170½—Small 2-room apt., bath and kitchenette, newly redecorated and carpeted, stove and refrigerator, heated, hot soft water, air conditioning, laundry facilities available. $80 month. Tel. 3762 or 3705 for appointment.

SECOND E. 129½—2 room upstairs unfurnished apt., Tel. 4641 ask for Harold, or 7381.

Apartments, Furnished 91

COMPLETELY FURNISHED 3-room apt. Central location. Private bath, entrance. Tel. 7050 for appointment.

WEST CENTRAL—1st floor front, 3 large rooms, bath, private entrance. Heat, utilities furnished. $75. Tel. 8-1144.

TWO ROOM apt. with bath, prefer married couple or working girls. Tel. 9787 after 4 p.m.

CHESTNUT 164—3 rooms, private bath and entrance, heat, lights, no children, no pets, adults only.

LOOKING FOR 2 male roommates, prefer students, located across from WSC. Call KWNO, ask for Bob Warren.

PARTLY FURNISHED 3 room heated apt., including all utilities. Tel. 4659.

CENTRALLY LOCATED—all modern 3 room, bath furnished apt., 1st floor, private bath and entrance. Immediate possession. Tel. 7776.

Houses for Rent 95

SMALL new 2-bedroom home overlooking the Mississippi on Hwy. 61, S. of Winona. Ideal for couple, completely modern. Immediate possession. Tel. 8-1317 or 9612.

LA CRESCENT and general area. 1, 2 and 3 bedroom homes and apts., furnished and unfurnished now available. Contact Cornforth Realty, La Crescent, Minn. Tel. 895-2106.

WEST LOCATION—3-bedroom home, 4 years old. Tel. 5969.

TWO BEDROOM home, 4 miles out, in Pleasant Valley. Inquire Pleasant Valley Dairy.

EIGHT ROOM modern house. Located 1¼ mile S. of Hart, on Hwy. 43. Inquire Louis Feine, Rt. 2, Rushford, Minn. Tel. 864-7234.

GOODVIEW — 1-room newly remodeled trailer house, fully furnished, gas heat. Ideal for single person. $45 month plus utilities. Inquire Merchants National Bank Trust Dept. or Tel. 4130 after 5 for appointment.

BUFFALO CITY—for rent, completely furnished, warm, 2 bedroom home with wood paneled interior. Tel. Cochrane 248-2532 or write Ralph Leahy, Cochrane, Wis.

Wanted to Rent 96

TWO CAR GARAGE wanted. Tel. 9319.

GARAGE WANTED—near Paul Watkins Memorial Home. Tel. 6386 or 8-3459.

TWO or 3 bedroom unfurnished apt. or house. Tel. 7855 between 9 and 5 p.m.

Farms, Land for Sale 98

40 ACRE FARM in Looney Valley with modern 3-bedroom home. Cattle and machinery. School bus by door. Also a good selection of other farms, business properties and homes. Cornforth Realty, La Crescent, Minn. Tel. 895-2106.

Farms, Land for Sale 98

NEAR WITOKA—180 acre farm, new machine and cattle sheds, other buildings very good, new barn cleaner, 1 story house, new oil furnace and bath. Tel. Witoka 80-2572 for appointment.

200 ACRE FARM, near Highland, Minn. Priced at $110 per acre. Contact Lyle Erickson, Real Estate and Auction Co., Cresco, Iowa. Tel. KI7-3700.

Houses for Sale 99

SEVENTH E. 917—2 bedroom modern home, just remodeled, garage. By owner. Tel. 9580 or 9483.

INCOME PROPERTY—Central location. 3 apts., 3 bedrooms for owner, panelled living room, dining room, new carpeting. Tel. 8-2374 for appointment.

GOODVIEW — beautiful modern mobile home, 55x10, all furnished, with utility room. Sacrifice for quick sale. Also modern basement house, large lot, $3,950. Many other homes. C. Shank, Homemaker's Exchange, 552 E. 3rd.

NINTH E. 1016—2-bedroom home. Tel. 3079.

IF YOU WANT to buy, sell or trade be sure to see Shank, HOMEMAKER'S EXCHANGE, 552 E. 3rd.

BY OWNER—Exceptionally nice Cape Cod style home. 3 bedrooms, bath and a half, newly carpeted, full basement, 2-car garage and well-landscaped yard. Tel. 6464 for appointment. Will take contract for deed or mortgage.

TWO BEDROOM HOME, room for expansion, full basement, carpeted living, oil heat, breezeway, attached garage, under $16,500. Frank Weist, Rt. 1, La Crescent, Minn.

BY BUILDER—3 large bedrooms, attached garage, ceramic tiled shower and bath, dining area, Formica cabinet and vanity tops, sliding glass doors to patio, forced air heat, laundry tubs, in new home area, block from bus line. Tel. 9745, 8-2592 for appointment.

FOURTH W.—576—modern 6 rooms, with new utility room and bedroom. Clean and in good condition. Will arrange loan with payments like rent. Only $6,900.
Frank West Agency
175 Lafayette St.
Tel. 5240 or 4400 after hours.

BOB SELOVER
Tel. 2349
120 Center St.

Big Fenced Yard

this story and a half home has a carpeted living room with fireplace, dining area, bedroom, tiled bath on the first floor, plus two bedrooms and half bath on the second floor; plus attached greenhouse.

Five Bedrooms

For the large family that needs lots of room on a budget income. Timken oil heat, two-car garage . . . walking distance to downtown.

Now Abuilding!

In the city three and four-bedroom colonials, split foyers, ramblers and split levels, ceramic baths, with or without fireplaces. Let us give you the details.

Deluxe Town House

excellent West address, carpeted living room and sunroom. Den, two fireplaces, kitchen has dishwasher and disposal, ceramic bath with tub and shower stall. Four bedrooms, big corner lot.

Retirement Home

$6500 buys this compact two-bedroom home in south central location, walking distance to downtown. Full bath. Oil heat.

Near the Lake

Two-story frame home with two bedrooms and bath up, one bedroom down plus wood panelled dining room, carpeted living room, kitchen and big utility room. Total price $8900.

Open Plan

This very attractive rambler has an open plan, good-sized living and dining area, kitchen with mahogany cabinets and stainless steel sink, exhaust fan. Tile bath with built-in vanity, attached garage. Exterior redwood and stone with planter. A well planned and maintained home.

AFTER HOURS CALL:
Leo & Bee Koll 4581
Lester O. Peterson 4244
W. L. (Wib) Heizer 8-2181
John Hendrickson 7441
Laura Fisk 2118

BOB SELOVER
Tel. 2349
120 Center St.

TWO-BEDROOM modern home, in new condition, all on one floor. Attractive kitchen with rubber tiled floor, living room with picture window, 2 bedrooms with large closets, full bath, oil furnace, nice basement, large lot about 50x200. Immediate possession. Priced to sell, $7,700. See or call
W. STAHR
374 W. Mark Tel. 6925

—Abts—

D. 2-floor, 2-bedroom home, 30-ft. carpeted living room, 14-ft. carpeted dining room, large kitchen with ample cupboards. All new carpeting and drapes. New gas furnace. 2 large bedrooms and den on 2nd floor. New outside paint. Best of condition throughout. Located west central, walking distance, 1 block to bus. Priced under $11,000 for quick sale.

E. Good west Broadway location. 6-room home, 3 bedrooms, large dining room and living room. Front screened porch, glassed-in back porch. New gas furnace. House very neat and clean. Call us on this.

F. East 6th St. income property, 5 rooms, 2 bedrooms down, 4 rooms, 2 bedrooms up or can be used as a 4-bedroom home. Large kitchen, oil heat. Let the rent upstairs pay all your taxes and heat. Close to St. Stans and grocery store. Call us for an appointment to see this fine buy.

Abts AGENCY INC.
REALTORS
159 Walnut
Phones 4242-9589
E. R. Clay 8-2737 Bill Ziebell 4854
E. A. Abts 3184

Houses for Sale 99

Winona Real Estate

Expandable Home

in west part of town. New carpeting in living-dining room, pleasant new kitchen with picture window, eating area. 3 bedrooms down with stairway leading to unfinished space which could make additional bedrooms. Car and a half garage. $13,500.

Profit Taking

assured in the ownership of this well-located building now bringing in rental from washerette on first floor and 2 apartments on second. Combination storm and screens. In good condition throughout. Extra lot included in property.

New Rambler

Here's the cure for stair-climbing blues in this 3-bedroom rambler, located in pretty section of Minnesota City. Picture window in living room overlooks the valley. 1½ baths; large attached garage. May be purchased with small down payment, balance like rent.

There Are Such Things

as nice home in 1st class condition priced well within budget limits at $7450. Two bedrooms, living room, kitchen and bath. Gas water heater, garage. East location.

RESIDENCE PHONES:
E. J. Hartert . . . 3973
Mary Lauer . . . 4523
Jerry Berthe . . . 8-2377
Philip A. Baumann . . . 9546

Winona Real Estate
601 Main St. Tel. 2849

Lincoln Agency, Inc.
Real Estate—Insurance

TWO BEDROOM HOMES

We have four nice one floor, 2-bedroom homes all with good WEST locations ranging in prices from $7,500 up to $12,000. All have gas or oil burning furnaces and garages. Just ask us. *No obligation.*

WANT TO TRADE

We need 3 and 4 bedroom homes immediately to satisfy the present demand. Let us know what you have and let us go to work for you. We will trade, buy or sell. Try us.

SPECIAL

We just traded for this one-floor, two-bedroom home, oil heat, garage, full lot. Immediate possession. Good WEST location. Present mortgage payments are $55.92 monthly and can be assumed.

REMEMBER

"Whether you rent or whether you buy—
YOU
pay for the home you occupy."

AFTER HOURS
Art Smith . . . 6896
Gordon Weishorn . . . 5598

LINCOLN AGENCY INC.
69 W. 4th
Tel. 6431

Wanted—Real Estate 102

WANTED by Jan. 1, 3 or 4-bedroom home in central or west location. Write D-99 Daily News.

TO SELL your home, farm, business or other real estate, call
W. STAHR
374 W. Mark Tel. 6925

WILL PAY HIGHEST CASH PRICES FOR YOUR CITY PROPERTY
"HANK JEZEWSKI"
(Winona's Only Real Estate Buyer)
Tel. 6388 and 7093 P.O. Box 345

Accessories, Tires, Parts 104

USED TIRES

☆ Passenger
☆ Truck
☆ Tractor
☆ Implement
☆ Wagon
☆ Trailer
Machine & Grader Tires
☆☆ USED TUBES ☆☆

KALMES TIRE
Winona's Used Tire Center
108-116 W. 2nd St.

Boats, Motors, Etc. 106

LITTLE ONES, big ones, we build all sizes. WARRIOR, 3035 W. 6th. Tel. 8-3866.

NEW 15 ft. sport runabout boat and new 40 h.p. Evinrude motor with controls. Save $600.
O & J MOTOR CO.
St. Charles, Minn.

Motorcycles, Bicycles 107

ICE SKATES—new and used. Trade your old pair in. KOLTER BICYCLE SHOP, 402 Mankato. Tel. 5665.

NEW & USED MOTORCYCLES
ROBB BROS. STORE
Motorcycle Shop
576 E. 4th Tel. 4007

Used Cars 109

NYSTROM'S NICE ONES
1957 CHRYSLER
Windsor
4-door, hardtop, radio, heater automatic transmission and full power. Local one-owner beauty. Uses regular gas and up to 17 miles a gallon. Luxury car for a low price.
$795
1961 CHEVROLET
Bel Air
4-door, radio, heater, V-8 engine with automatic transmission. Pastel blue body with matching blue interior. Excellent condition throughout. Especially priced for quick sale.
$1695
NYSTROM'S
Chrysler - Plymouth
Open Monday - Friday Nites

Used Cars 109

FORD—1956 Fairlane 4-door. Good condition. $295. 802 E. 2nd. Tel. 8-1947.

PONTIAC—1960, Bonneville hardtop, automatic transmission, soft-ray glass, white wall tires, leather interior, radio, power brakes, power steering, clean, good condition. 827 E. 4th. Tel. 9394.

TEMPEST—1961, sport coupe, brown and white, radio, heater, whitewall tires, automatic transmission, 4 cylinder, 25,000 actual miles, 1 owner. $1195. Tel. 8-3101 after 5 p.m.

PONTIAC—1963 Bonneville, 2-door hardtop, 6,526 actual miles, 421 engine, 4-speed, Positraction, tach., H.D. suspension, aluminum wheels, power steering, power brakes. Owner going in service. Tel. Rushford 864-9117.

STUDEBAKER, 1950; 1953 Packard; 1947 Ford. Tel. 8-3364 after 5 p.m.

WANTED Junk cars.
Tel. 8-1780.

1961 VALIANT

4-door, radio, heater, good rubber, and low mileage. This is a one owner car and is WINTERIZED and ready for winter driving. Check with Bob on this car and you'll want to buy.

WINONA RAMBLER
3rd St. & Mankato Tel. 8-3649
Open Monday & Friday Nights

HARDTOP SPECIALS

1961 Ford Galaxie 500, 4-door hardtop, V-8, Cruisematic, power steering.

1961 Ford Galaxie 500 convertible, V-8, straight stick, overdrive.

1960 Pontiac Bonneville 4-door hardtop, power steering, power brakes. All black.

1959 Chevrolet Impala 2-dr. hardtop, V-8, automatic transmission.

1959 Ford Galaxie Fairlane 500 2-door hardtop, power steering, power brakes. V-8, Cruisematic. All red.

BAUTCH MOTOR SALES
Arcadia, Wis.
Tel. 4115
Your Chrysler, Plymouth, Valiant Dealer

KRAUSE'S have the AUTOMOBILE For You!

1950 JEEP Pickup, 4-wheel drive. Clean.

1953 JEEP Pickup, 4-wheel drive. All checked over and ready to go.

1956 JEEP Utility Wagon, 4-wheel drive.

1960 JEEP CJ5 Universal. Sharp.

1962 JEEP Utility Wagon, 4-wheel drive, one owner and very clean.

As low as $895 and up!!

1958 FORD 9-passenger station wagon, Thunderbird engine and good rubber. Very clean.

1961 RAMBLER Classic, 6-cylinder, new tires and only one previous owner. Sharp, Sharp, Sharp! $1395

1957 FORD, clean. Check the price on this one

All the above vehicles are warranteed!

F. A. KRAUSE CO.
"BREEZY ACRES"
South on New Highway 14-61

THIS IS WHERE THE ACTION IS!

1962 FORD Fairlane 4-door, white body $1695

1961 CHEVROLET Impala 4-door, white body $1895

1960 BUICK Le Sabre, 4-door, white body $1595

1959 FORD Station Wagon, 2-door, beige, 6-cylinder $995

1958 CHEVROLET 4-door, Bel Air, power $1095

1957 CADILLAC 4-dr., hardtop, white body, power $1295

1956 BUICK Super 2-door, hardtop $595

1955 OLDSMOBILE 2-door, hardtop, red and white $495

1955 BUICK 2-door, hardtop, black $495

1955 FORD 2-door, brown. $295

1954 BUICK 4-door, Super. $195

All cars have been Winterized

WALZ
Buick–Oldsmobile–GMC
Open Mon.-Fri. Nites

Used Cars 109

PLYMOUTH—1957, Belvidere 2-door hardtop, radio, heater, power steering, white sidewall tires. 427 W. 4th.

Duck hunters go to the swamp . . .

Bird hunters go to the fields . . .

Deer hunters take to the woods . . .

BARGAIN HUNTERS
Go To Jerry's

1963 Chevrolet Impala 2-door hardtop, stick, 327 engine.

1962 Ford Galaxie 4-door, automatic.

1961 Ford Fairlane 4-door, automatic.

1961 Oldsmobile 4-door hardtop, power brakes, power steering.

1961 T-Bird, full power, air conditioning.

1958 Ford 2-door hardtop, power brakes, power steering.

1958 Ford 2-door, standard transmission, rebuilt motor.

1958 Ford 4-door, standard transmission, rebuilt motor.

1958 Ford Wagon, power brakes, power steering.

1958 Chevrolet BelAir 4-door, automatic, 348 engine, Positraction.

1958 Oldsmobile 4-door.

1957 Lincoln 4-door hardtop, full power.

1956 Chevrolet 2-door, stick, V-8 engine.

1956 Chevrolet 2-door, 6-cylinder, automatic.

1955 Ford 2-door, 6-cylinder, standard transmission.

1955 Oldsmobile 2-door hardtop.

1955 Pontiac 2-door, standard transmission.

TRUCKS

1959 Chevrolet ¾-ton, V-8 engine, with camper.

1954 Chevrolet ¾-ton, 6-cylinder.

1938 Chevrolet ¾-ton, 4-speed.

JERRY'S
SKELLY SERVICE AND AUTO SALES
1804 Service Drive
Tel. 9760
Open from 7 a.m. to 9 p.m.

USED CARS TOP VALUES

1957 Chevrolet 2-door, "6", Powerglide, radio. Real nice. $695

1959 Ford 4-door Station Wagon, V-8, automatic. Real nice. Only $995

1959 Ford Fairlane 500 4-door, V-8, automatic. It's good! $795

1959 Rambler American Station Wagon, standard transmission. Must see and drive to be appreciated. $495

1956 Buick Special 4-door hardtop, radio. A good looking, good running giveaway. $445

1962 Impala convertible, 327 V-8 engine, Powerglide, power steering, power brakes, radio. Many other extras, low mileage. Immaculate in white with red interior.

1962 Impala 4-door, V-8, Powerglide, radio, only 20,000 miles, brand new tires. Stunning maroon. It's like new.

1961 Impala 4-door, V-8, Powerglide, radio, power brakes, excellent tires, low mileage. Beautiful maroon.

1960 Impala 4-door, V-8, Powerglide, radio. A beauty in black and white.

1959 Impala 4-door hardtop, V-8, Powerglide, radio, excellent tires, black and white finish, matching interior.

1960 Buick LeSabre 4-door, power steering, power brakes, radio, new tires, very clean. $1695

1959 Ford 2-door, 6, standard, exceptionally clean. $895

CHEAPIES

1956 Pontiac 2-door hardtop, radio. $395

1954 DeSoto 4 door, low mileage, V-8. $195

1956 Buick Roadmaster Sport Coupe A sound clean car. Giveaway price. $295

1954 Buick Roadmaster 4-door. More spent reconditioning than asking price. $295

1954 Dodge V-8 4-door, automatic. $100

1954 International ¾ ton pickup.

1952 Dodge ¾ ton pickup.

MILLER
CHEVROLET CO.
CHEVROLET & BUICK
Rushford, Minn. Tel. UN-4-7711
Open Mon. & Fri. Nights

Used Cars 109

THUNDERBIRD—1959, white, black and white interior, full power, low mileage. Must sell this week, make an offer. Tel. Witoka 80-2337.

'60 IMPERIAL V-8

Locally owned car with complete equipment and low mileage. Tops in appearance, mechanical condition and driving ease.

$2195

Liberal allowance for your old car in trade. Up to 36 months on the balance.

We Advertise Our Prices
FORD MOTOR CO.
39 Years in Winona
Lincoln—Mercury—Falcon
Comet—Fairlane
Open Mon. & Fri. Evenings and Saturday p.m.

LISTEN TO
KAGE
RADIO STATION
or visit
QUALITY MOTORS
for the most unique
USED CAR SALE
In the History of Winona

Quality CHEVROLET CO.
105 Johnson Tel. 2396
Open Mon. & Fri. Evenings

Trucks, Tract's, Trailers

JEEP—4 wheel drive, lock out hubs, reasonable. LuVerne Majerus, St. Charles, Minn.

CHEVROLET—1953, 1 ton, 4-speed, all 8 ply tires, stock rack, 6 cylinder. Bautch Motor Sales, Arcadia, Wis. Tel. 4115.

TAG-ALONG TRAILER — 1 wheel. Tel. Wabasha 565-4781.

FORD—1949, V-8, ½ ton, with rack. Bautch Motor Sales, Arcadia, Wis. Tel. 4115.

FORD PICKUP—1948, ½ ton. Tel. 9640 after 6 p.m.

TRUCK BODIES repaired, painted and lettered by BERG'S TRAILER, 3950 W. 4th. Tel. 4933.

DODGE—1950, ton pickup, with dual wheels. Tel. 6232 after 5 p.m. 726 E. 7th.

TRUCKS

1960 GMC 400 L.W.B. C & C complete with 900x20 10-ply tires. 2-speed axle with 4-speed transmission and power steering. A-1 condition only $1995

1956 V-205 INTERNATIONAL Tractor complete with V-549 engine. 8-speed Roadranger transmisison. 10.00x20 12-ply tires. New paint job and very clean. $2695

1956 S-182 INTERNATIONAL complete with 12 ft. Van Body 5-speed transmission with 825x20 10-ply tires. New paint job and very clean. $995

Winona Truck Service
IHC TRUCK SALES & SERVICE
65 Laird Tel. 4738

Mobile Homes, Trailers 111

MONARCH mobile home, 1959, 10x47, carpeting, 2-bedrooms, built on steps, like new. Tel. 5816 after 4 p.m.

Auction Sales

ALVIN KOHNER
AUCTIONEER, City and state licensed and bonded, 252 Liberty St. (Corner E. 5th and Liberty). Tel. 4980.

Minnesota Land & Auction Sales
Everett J. Kohner
158 Walnut Tel. 8-3710, after hours 7814

NOV. 16—Sat. 12 noon. Livestock Sale, Hilltop Hereford Farm, 5 miles S.E. Rochester, Minn., on Co. Rd. No. 1. Wm. B. Williams & Sons, owners; Donald Bowman, auctioneer.

NOV. 16—Sat., 1 p.m. 4 miles W. of Mondovi on Hwy. 10, then 1 mile N. on county trunk W. Charles Brantner, owner. Jim Heike, auctioneer; Gateway Credit Inc., clerk.

NOV. 16—Sat. 12 noon. 2½ miles S.W. of Dorchester, Iowa. Vincent Schulte, owner; Strub & Opheim, auctioneers; Community Loan Co., clerk.

NOV. 16—Sat., Furniture auctions. 10:30 a.m. Dakota, Minn. 1 p.m., Chandler's Fruit Farm, owner. Alvin Kohner, auctioneer; Minn. Land & Auction Ser., clerk.

NOV. 16—Sat. 1 p.m. 8th & Herman Sts., Buffalo City, Wis. Veryl Kaufmann, owner; Hil Duellman, auctioneer; Riverview Realty, clerk.

NOV. 16—Sat. 12:30 p.m. 3½ miles S.W. of La Crescent, Minn. Robert Morris, owner; Olson & Son & Horman, auctioneers; Thorp Sales Co., clerk.

NOV. 18—Mon. 1 p.m. 1 mile E. of Stanley at Jcts. NN and new Hwy. 29. Arthur Helan, owner; W. A. Zerk, auctioneer; Northern Inv. Co., clerk.

NOV. 18—Mon. 11 a.m. 1½ miles S. of Harmony on Hwy. 139, then 3 miles W. Albert Olson, owner; Knudsen & Erickson, auctioneers; Thorp Sales Co., clerk.

NOV. 18—Mon. 12:30 p.m. 2 miles E. of Elfrick on "D", then 2½ miles N.E. on town road. Erick Remus, owner; Alvin Kohner, auctioneer; Northern Inv. Co., clerk.

NOV. 19—Mon., 12 noon. Edge of Wisconsin Rapids city limits on County Highway F. Lucas Livestock and Implement Sale, owner; Col. Willard Olson, auctioneer; Thorp Finance, clerk.

NOV. 19—Tues., 1:30 p.m. 2 miles E. of Hixton, Wis. Roger Pierson & Gomer Roberts Sr. Estate, owners; Alvin Miller, auctioneer; Thorp Finance Corp., clerk.

NOV. 19—Tues. 1 p.m. 5 miles S.W. of Rollingstone, or 5 miles S.E. of Altura. Leon & Milton Sherwood, owners; Alvin Kohner, auctioneer, Minn. Land & Auction Serv., clerk.

Auction Sales

NOV. 19—Tues., 10:30 a.m. 5 miles S. of Harmony on Hwy. 139, then 2 miles E. and ½ mile S. Roger Malli, owner; Erickson & Knudsen, auctioneers; Thorp Sales Co., clerk.

NOV. 20—Wed. 12:30 p.m. 8 miles N. of Houston, Minn. M. C. Summers, owner; Schroeder & Kohner, auctioneers; Minn. Land & Auction Serv., clerk.

Auction Sales

NOV. 21—Thurs., 1 p.m. 1 mile E. of Augusta on Hwy. 12 to Chet and Stell's Tavern, then ¼ mile E. on town road to Kirkham Valley School, then ½ mile N. Wm. Hadorn Property; Jim Heike, auctioneer; Gateway Credit, Inc., clerk.

NOV. 21—Thurs. 1 p.m. 5 miles S. of Taylor on County Trunk H, then 1 mile W. David Hammond, owner; Harnisch & Zeck, auctioneers; Northern Inv. Co., clerk.

Having sold my farm I will dispose of all my personal property.

M. C. SUMMERS

AUCTION

Located 8 miles north of Houston, 18 miles south of Winona, 2 miles north of Money Creek. Watch for arrow off Highway 76.

Wednesday, Nov. 20

Starting at 12:30 P.M. Lunch on grounds

38 CATTLE — 2 Hereford cows, coming with 2nd calf; 9 Holstein heifers, close springers; 7 Hereford heifers, springing; 1 black whiteface heifer, springing; 2 Roan heifers, springing; 1 White shorthorn, springing; 7 Angus cross heifers, springing; 2 Angus cross steers about 500 lbs.; 1 Holstein steer about 600 lbs.; 3 Hereford calves, 350 to 400 lbs.; 2 Angus calves about 400 lbs.; Purebred Hereford bull about 1,700 lbs. BANGS TESTED AND CLEAN. MOST FEMALES ARE VACCINATED.

FEED — 2,800 bushels of ear corn; 900 bushels of oats.

TRACTORS AND MACHINERY — 1949 McD. model H tractor in real good condition; John Deere model B tractor with starter and lights; 1960 John Deere model T-14 hay baler; John Deere model 896 tractor side delivery rake; new Kewanee 4 section steel drag; McD. 2 bottom 14 in. tractor plow on rubber; McD. power mower; 1958 Spreadmaster manure spreader; Gehl PTO forage chopper with corn and hay heads; Gehl forage blower and pipes; John Deere hay conditioner; Letz PTO hammer mill; power corn sheller; 2 heavy duty rubber tired wagons; combination chopper box, complete; flat bed; Moorman 1 ton portable feed mixer; Kelly Ryan 40 ft. double chain elevator; unloading jack; McCormick Deering cultivator to fit Model H or M tractor.

MISCELLANEOUS — Hammer mill belt; 2 water tanks; Homelite chain saw; power lawn mower and other items.

HOUSEHOLD GOODS — Coronado 9 ft. refrigerator; 2 beds; dining room set; kitchen set; dishes; silverware; and misc.

TERMS — Cash or finance with ¼ down and the balance in monthly installments.

Don Schroeder and Alvin Kohner, Auctioneers
Jim Papenfuss representing Minnesota Land and Auction Service, clerk

ANOTHER THORP SALE

As I am discontinuing farming, I will sell the following personal property at public auction on

Tuesday, November 19

Starting promptly at 10:30 A.M.

Farm is located 5 miles South of Harmony on Highway 139 then 2 miles East and ½ mile South or 6 miles West of Burr Oak then ½ mile South. Follow Thorp auction arrows. Lunch will be served by the St. Agnes Guild, Plymouth Rock Church.

Young, high producing, well uddered herd. Majority of herd artificially sired and artificially bred, also calfhood vac. State Lab. Bangs and T.B. Tested for Interstate shipment. No reactors. No suspects.

96 HEAD DAIRY CATTLE — 1 Holstein heifer, fresh, with 1st calf, open; 4 Holstein cows, due by sale date, with 2nd calf; 2 Holstein cows, fresh, with 2nd calf, open; 1 Holstein cow, due Dec. 2nd, with 2nd calf; 1 Holstein cow, due Jan. 5th, with 2nd calf; 1 Holstein cow, due Dec. 24, with 2nd calf; 3 Holstein cows, fresh 3 months, bred back; 1 Holstein cow, due Feb. 1st, with 2nd calf; 1 Holstein cow, fresh 3 months, with 2nd calf, bred 9-20-63; 6 Holstein cows, milking, 3rd calf, bred back; 1 Holstein cow, fresh, with 4th calf, open; 1 Holstein cow, due Jan. 15, with 4th calf; 1 Holstein cow, milking, due Feb. 3, with 4th calf; 1 Holstein cow, fresh, with 5th calf, open;

2 Swiss heifers, fresh, with 1st calf, open; 1 Swiss heifer, fresh by sale date; 1 Swiss cow, milking, due Feb. 14, with 2nd calf; 1 Swiss cow, milking, due Jan. 25, with 4th calf; 2 Swiss cows, milking, due April, with 4th calf; 1 Swiss cow, due Dec. 28, with 5th calf; 1 Guernsey heifer, fresh, with 1st calf, open; 1 Guernsey cow, fresh, with 2nd calf, open; 1 Guernsey cow, milking, due June 1, with 2nd calf; 1 Guernsey cow, fresh 3 months, with 4th calf, bred 10-4-63; 1 Ayrshire cow, due by sale date, with 2nd calf; 1 Ayrshire cow, fresh 3 months, with 2nd calf, bred 10-15-63; 1 Ayrshire cow, fresh, with 3rd calf, open; 9 Holstein heifers, yearlings; 5 Holstein heifer calves, 1-4 months; 2 Holstein steers, yearlings; 5 Holstein bull calves, 3 months old; 19 Black and Red white face heifers and steers, yearlings; 16 barn calves, heifers and bulls.

DAIRY EQUIPMENT — Dari-Kool 400 gallon bulk tank, 1 year old, with milk conveyor, 134 ft. of stainless steel pipe, motor and vacuum pumps; Surge 3 and 4 unit pump, nearly new; 2 David Bradley seamless milk buckets; electric cattle clipper; Hanson dairy scale; palls, strainers, etc.

VERY GOOD LINE of farm machinery and equipment to be sold starting at 12:00 o'clock sharp. 1953 Allis Chalmers WD tractor, complete; 1950 Massey No. 22 tractor; 1947 Allis Chalmers WC tractor with mounted 2-row "33" corn picker; Allis Chalmers roto-baler; Allis Chalmers 2-row cultivator; Allis Chalmers 3-bottom mounted plow; McCormick "14 P" corn picker; David Bradley wide trough, 36 ft. elevator; John Deere 290 corn planter with fertilizer attachment; Case field cultivator; New Holland "Model 56," 5-bar rake; Case 7-ft. trailer mower, like new; 4-section steel drag; Allis Chalmers bale loader; Kelly Ryan 120 bushel manure spreader, P.T.O., like new; Paulson manure loader for Allis Chalmers WD; John Deere wagon on rubber; McCormick wagon on rubber; Electric Wheel wagon on rubber; McCormick Deering sheller with motor; John Deere fertilizer spreader with grass attachment; broadcast seeder.

92 HEAD HOGS — 17 2nd litter Poland-Duroc cross sows, bred; 74 feeder pigs; 1 Duroc boar, yearling.

CORN AND HAY — Approx. 1500 bushels new ear corn; approx. 3000 square bales alfalfa hay, 1st and 2nd cutting, approx. 750 square bales of straw.

PONY — Shetland pony, well broke for children.

MISCELLANEOUS — Hydraulic wagon hoist; portable air tank; chick brooder, gas, used 1 year; chicken feeders and waterers; David Bradley 20-inch rotary lawn mower; fencing tools and barn tools; electric fencer; 1000 lb. scale; hyd. cylinder with hose for A.C.; drill press; hog troughs.

TRUCK — 1950 Chevrolet panel carry all, very good.

OWNER: ROGER MALLI
Auctioneers: Lyle Erickson and Howard Knudsen
Clerk: Thorp Sales Co., Rochester, Minnesota;
Paul Evenson, Lanesboro Representatives
THORP SALES COMPANY'S EASY TERMS
Thorp Sales Co., Clerk, Rochester, Minn.

DICK TRACY — By Chester Gould

THE FLINTSTONES — By Hanna-Barbera

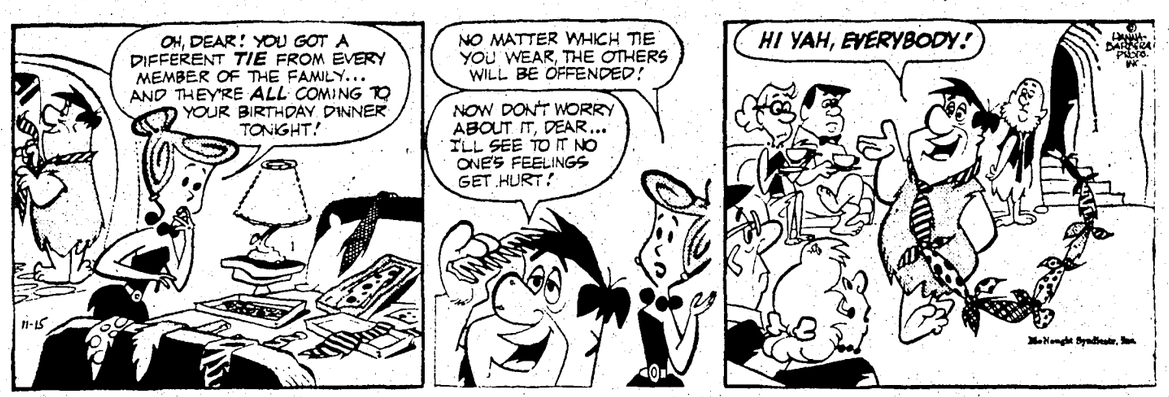

BLONDIE — By Chic Young

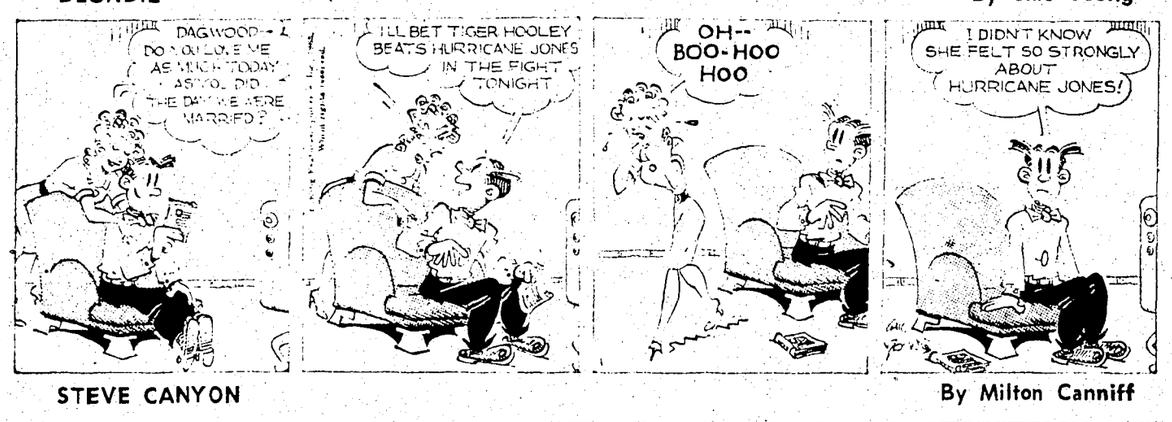

STEVE CANYON — By Milton Canniff

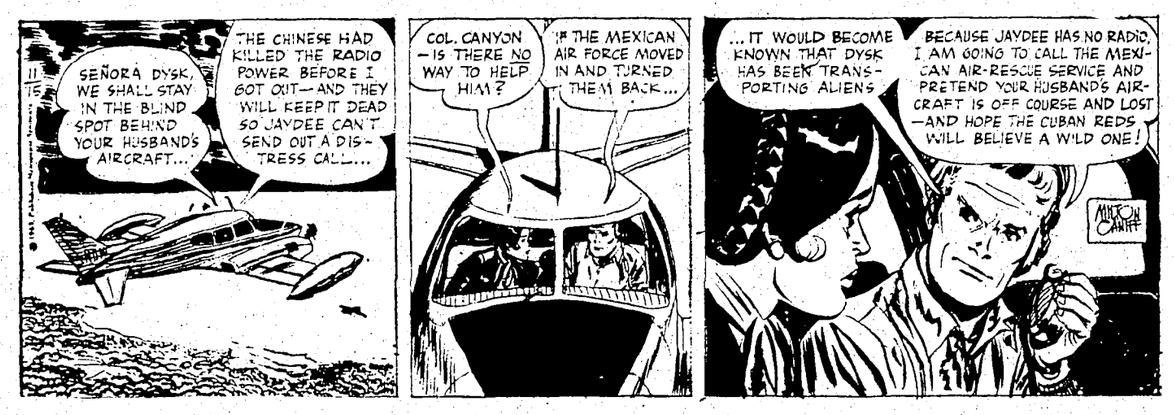

BUZZ SAWYER — By Roy Crane

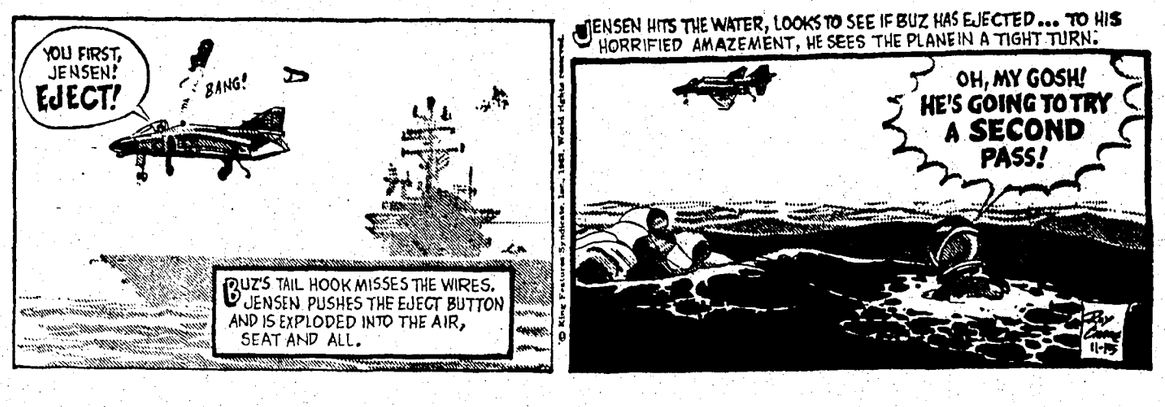

BEETLE BAILEY — By Mort Walker

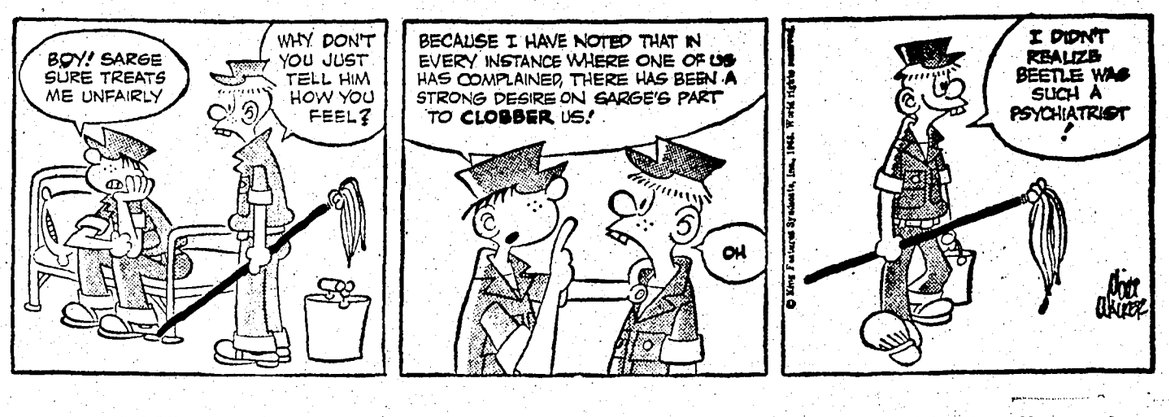

DAN FLAGG — By Don Sherwood

LI'L ABNER — By Al Capp

SOUR CREAM

"Tangy Topper"

FOR PEOPLE WHO LIKE THE VERY BEST

A Thanksgiving Suggestion:
USE SOUR CREAM ON POTATOES
. . . IN SALADS

MARIGOLD

Try These Other Delicious Marigold Products

• MILK
• ICE CREAM
• BUTTER
• WHIPPING CREAM
• CHOCOLATE DRINK

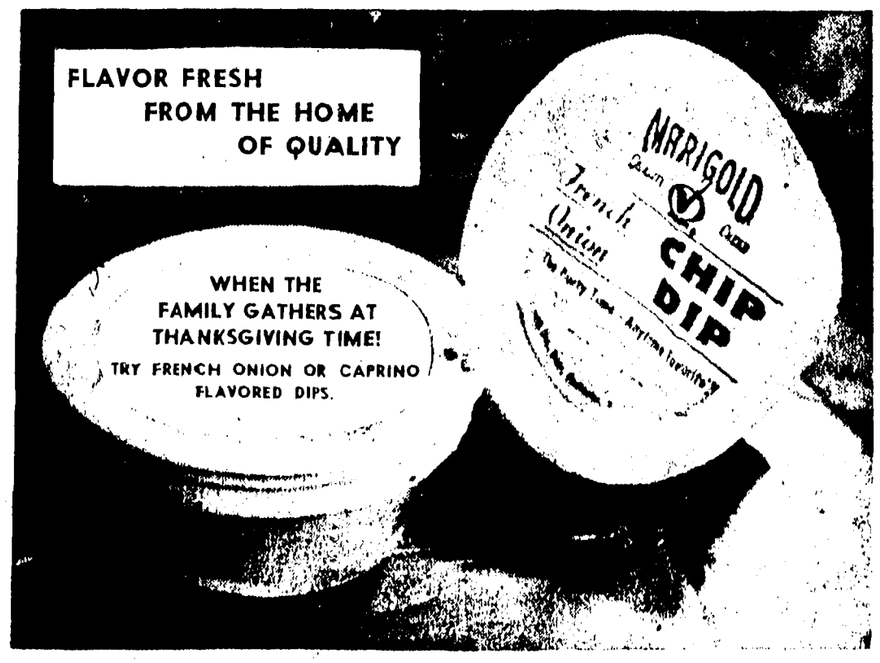

Cottage Cheese
Ice Cream
Skim Milk

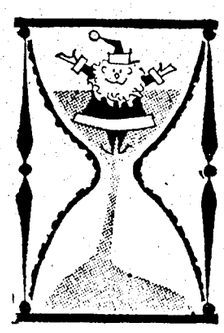

It's time to start thinking about Christmas!

Get That Wonderful Gift for the Home . . .

RUSCO

COMBINATION WINDOWS & DOORS

For Mr. . . . Give him time for his favorite sport on the days he has to change old fashioned storms and screens. And, he'll be glad you thought enough to buy the best . . . RUSCO Self-Storing Combination Windows and Doors.

For Mrs. . . . A RUSCO Porch Enclosure to rid her of a messy entrance-way — to make her proud to receive her guests in clean, comfortable surroundings.

If you want COLOR . . . it takes a little longer. So, order now to be in time for Christmas!

TLOUGAN
RUSCO

521 Huff St. Phone 5667