

1957

Hillcrest 1957

Gorham State Teachers College

Follow this and additional works at: https://digitalcommons.usm.maine.edu/archives_yearbook



Part of the [History Commons](#)

Recommended Citation

Gorham State Teachers College, "Hillcrest 1957" (1957). *Yearbooks*. 83.
https://digitalcommons.usm.maine.edu/archives_yearbook/83

This Book is brought to you for free and open access by the University Archives at USM Digital Commons. It has been accepted for inclusion in Yearbooks by an authorized administrator of USM Digital Commons. For more information, please contact jessica.c.hovey@maine.edu.



HILLCREST

1957



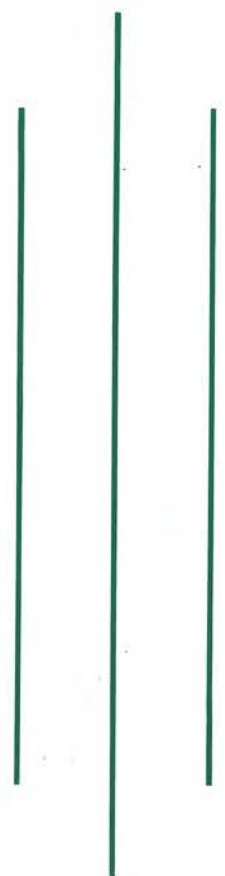

No. 31

the hillcrest of



HILLCREST

EDITORIAL

EDITOR-IN-CHIEF ROBERT R. CORBEL

ASSOCIATE EDITOR JUDITH ANN MORTON

LITERARY EDITOR BARBARA B. BAKER

STAFF: NANCY O. BOLDUC, CAROLYN CUMMINGS, CLAUDETTE
MOREL, JOAN M. MORSE, IRENE D. ROBERTS.

ACTIVITIES EDITOR MARY ANN LONG

ART EDITOR IAN B. ORMAN

PHOTOGRAPHY EDITOR RONALD J. HAINES

STAFF

BUSINESS

BUSINESS MANAGER ROY L. SANVILLE

CIRCULATION MANAGER DONALD K. CHRISTIE

ADVERTISING MANAGER JANICE S. GOUDREAU

ADVISORS

TECHNICAL ADVISOR JANE E. CORMIER

MODERATOR MR. WHITNEY B. NEWCOMB

FACULTY ADVISOR MR. ALBERT E. BROWN



DR. WARREN G. HILL
Commissioner of Education
State of Maine
Class of 1939



MR. HAYDEN L. V. ANDERSON
Director of Professional Services
State Department of Education
Class of 1925



We, the Class of 1957, proudly dedicate this, our "Hillcrest," to one of Gorham State Teachers College most beloved teachers. Miss Esther E. Wood is known throughout New England as a teacher "par excellence." She is famous for her articles in the *Christian Science Monitor*, *Portland Sunday Telegram*, *Maine Teachers' Association Journal*, and many other periodicals. Her vast knowledge of history, her great sense of humor, her kind understanding of student's problems, and her fine teaching ability have made her especially appreciated by all who come in contact with her.

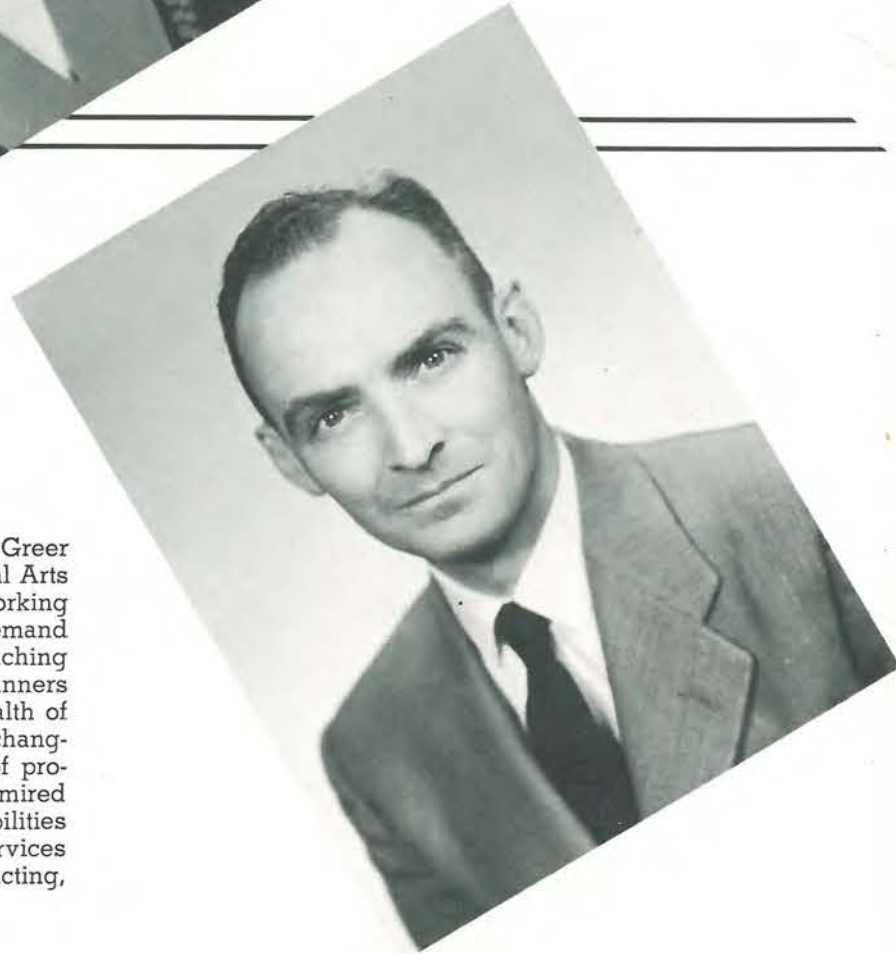

We dedicate this annual also to Mr. John Greer for his devotion to the teaching of Industrial Arts Education. A master craftsman in woodworking while attending school here made him a demand for preparing other students to enter the teaching field. A man whose prepossessing manners have influenced students to acquire a wealth of practical knowledge, conscious minds of changing educational methods and exactness of professional procedure make him a greatly admired teacher. Mr. Greer does not confine his abilities to carpentry and drafting, whenever his services are needed you will find him either constructing, surveying or repairing.



THE HILLCREST
GORHAM STATE TEACHERS COLLEGE
GORHAM, MAINE

June, 1957

The HILLCREST in its thirty-six previous publications has always endeavored to give an accurate cross-section of the year's activities. In its earlier form, *The Green and White*, the review often took to beautiful literary form with a minimum of photographs being used.

It is my aim in the thirty-seventh volume of the Gorham State Teachers College Annual to bring forth fond memories of today to keep in future years, through the medium of photography which has been more fully developed in its potentialities since the time of our earlier colleagues. The student body has clearly indicated a preference for this method.

Thus the 1957 HILLCREST is a product of this want molded into a theme and a symmetry of design to produce a meaningful order using the parallelism of journey and progress. The scope of the journey can be limited only by the background of its traveler, the student. The itinerary offers guidance, assurance, enrichment and encouragement in the present, reminiscence and satisfaction in the future.

May the HILLCREST be your treasure as it is mine.

The EDITOR

CONTENTS

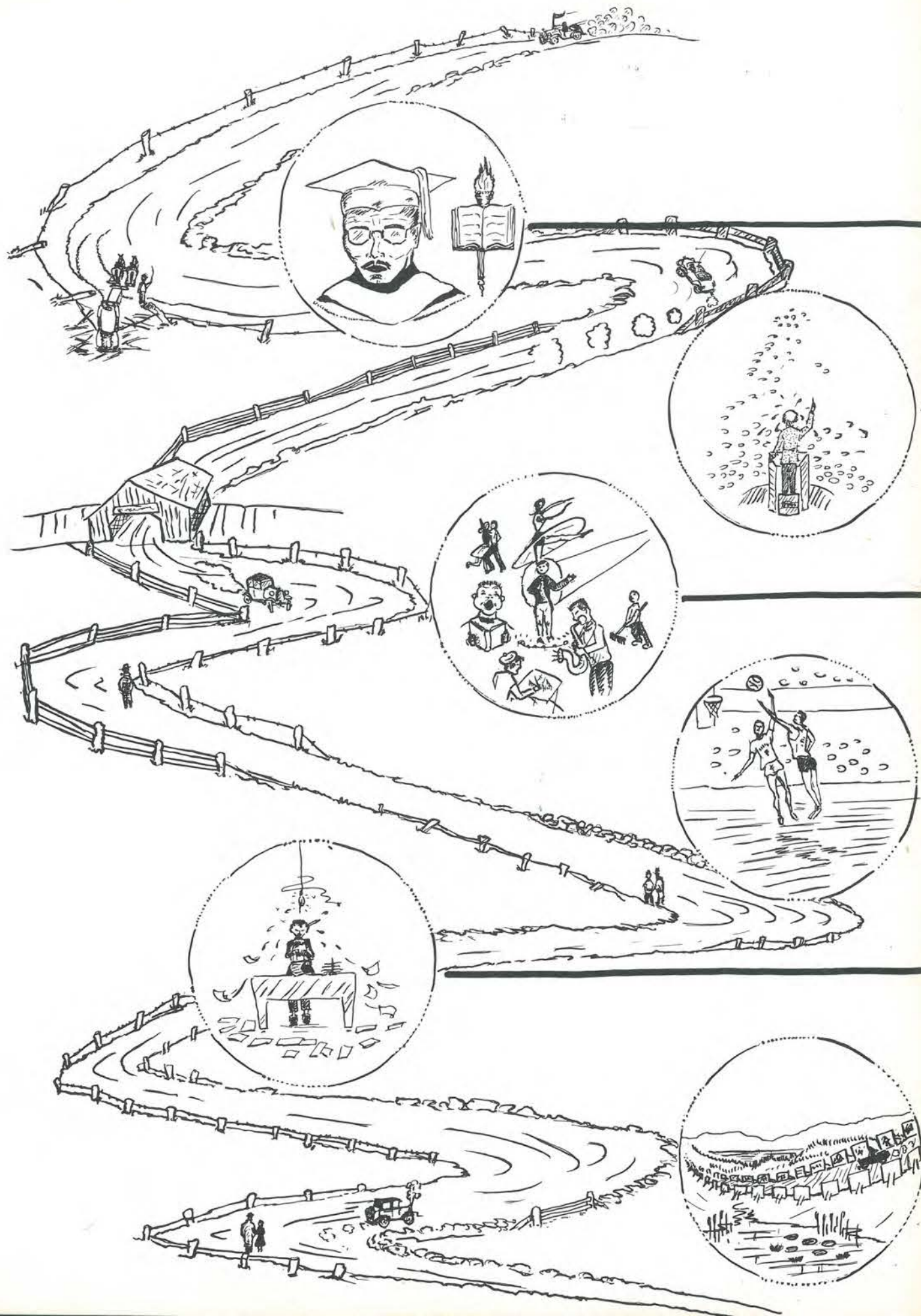

FACULTY
p.12

CLASSES
p.30

ACTIVITIES
p.70

ATHLETICS
p.128

FEATURE
p.144

ADVERTISING
p.162

The making of a better path through. . .

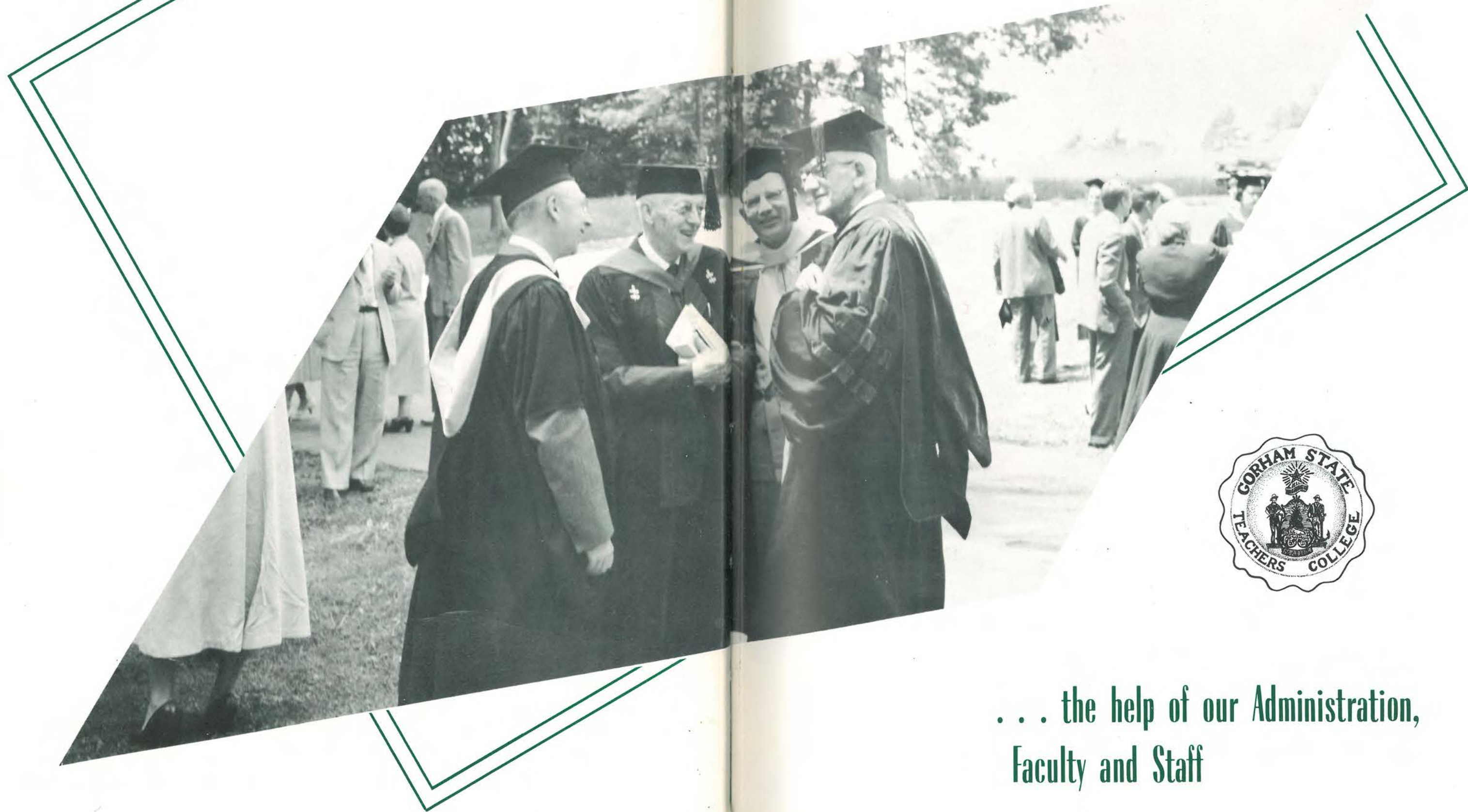

. . . the help of our Administration,
Faculty and Staff

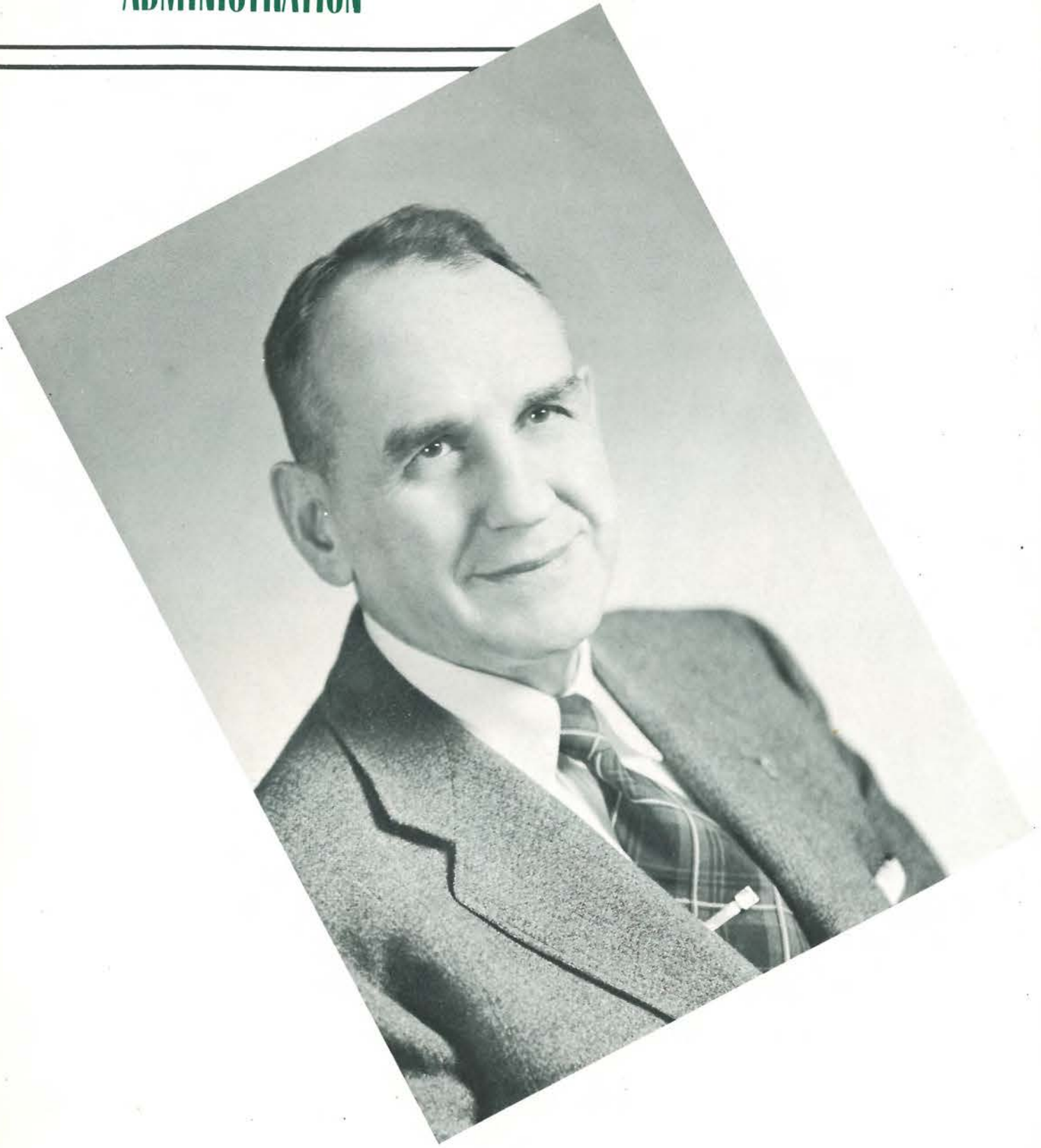

DR. FRANCIS LOUIS BAILEY
President

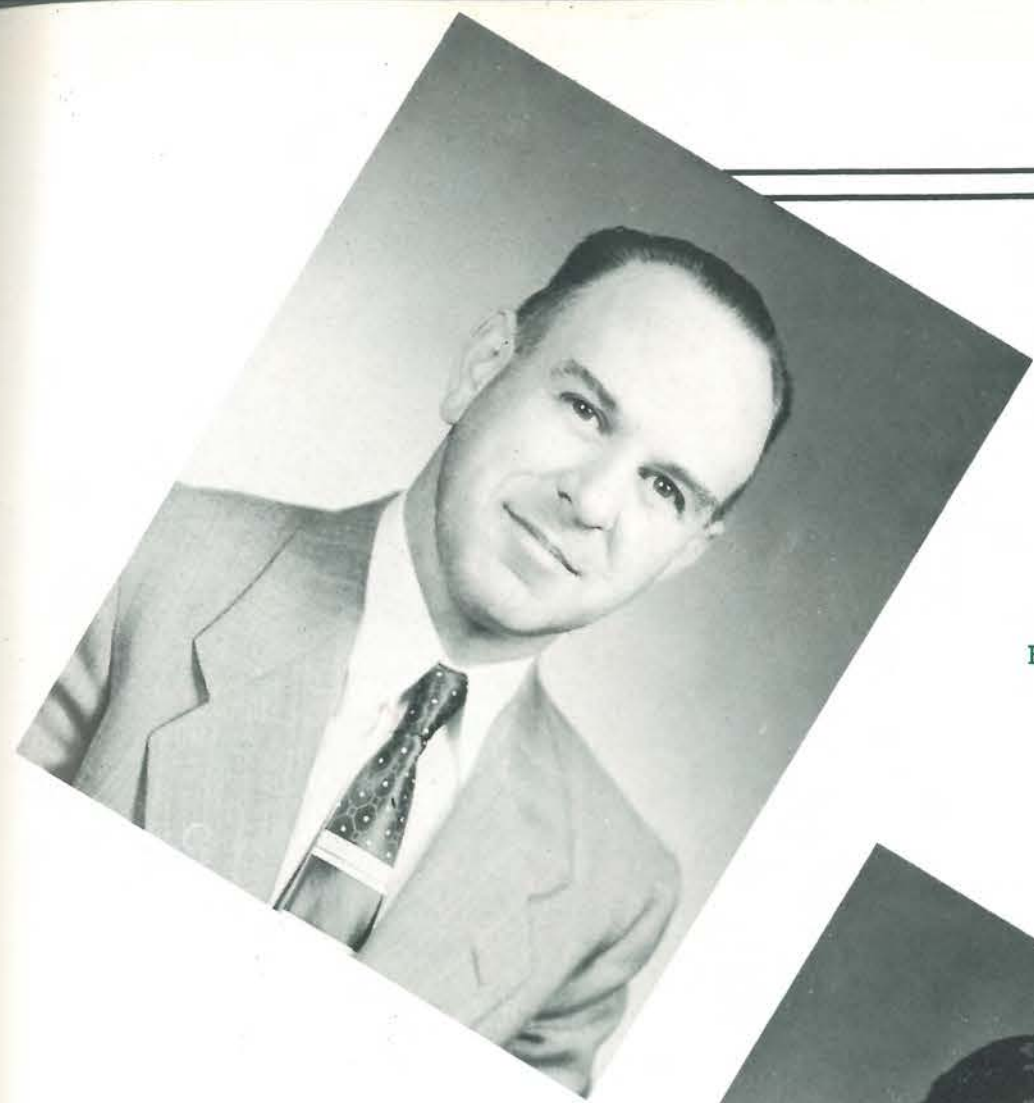

MR. RALPH E. DUSO
Business and Plant Manager

DR. JOHN MITCHELL
Chairman of Industrial Art Department



FACULTY



MRS. NINA A. ADAMS
Gorham, Maine
Grade Two, Campus School
B.S., Gorham State Teachers College



MRS. CAROLYN T. ALDEN
Gorham, Maine
Grade Two, Campus School
B.S., Gorham State Teachers College

MISS MIRIAM E. ANDREWS
Gorham, Maine
Music
B.S., Columbia University; M.A., Columbia University
New England Conservatory; Julliard



MR. WILLARD B. ARNOLD
Gorham, Maine
English
B.A., DePauw University; M.Ed., Boston University; M.A., University of Iowa



MR. GEORGE J. BARKER
Portland, Maine
Biology
B.S., Gorham State Teachers College
University of New Hampshire; Boston University



MRS. MARY BARKER
West Buxton, Maine
Grade Three, Campus School
B.S., Gorham State Teachers College



MR. PAUL BARKER
West Buxton, Maine
Sociology and Economics
B.A., Wittenberg College; M.S., Kansas State College; B.D., Colgate-Rochester University
Berlin University; Tubingen University



MR. ARTHUR O. BERRY
Westbrook, Maine
Metals
B.S., Gorham State Teachers College;
M.Ed., Pennsylvania University



MR. JAMES A. BOWMAN
Westbrook, Maine
Psychology and Guidance
B.S., Gorham State Teachers College;
M.Ed., Boston University



MR. SAMUEL A. BROCATO
Gorham, Maine
Art
B.S., Gorham Normal, Rutgers University; M.S., University of Maine

MRS. MELISSA H. COSTELLO
Gorham, Maine
Grade Four, Campus School
B.S., Gorham State Teachers College



MISS EDNA DICKEY
Gorham, Maine
Dean of Women, History
B.A., University of New Hampshire;
M.A., University of New Hampshire



MISS MARILYN G. FARRAR
Gorham, Maine
Kindergarten Primary, Campus School
B.S., Gorham State Teachers College



MR. ALBERT E. BROWN
Buffalo, New York
Arts and Crafts, Electricity
B.S., Buffalo State Teachers College;
M.S., University of Minnesota
Pennsylvania State University

MR. RICHARD A. COSTELLO
Gorham, Maine
Health and Physical Education, Director
of Athletics
B.S., University of Alabama; M.S., Uni-
versity of Illinois



MR. DONALD J. DOYLE
Gorham, Maine
Grade Six, Campus School
B.S., Gorham State Teachers College;
M.Ed., University of Maine



MISS MARJORIE B. EAMES
Gorham, Maine
Librarian
B.S., Middlebury College; B.S.L.S., Pratt
Institute; M.A.L.S., University of Michi-
gan



MRS. ANGELINE COLPITTS
Gorham, Maine
Junior Primary, Campus School
B.A., Valley City State Teachers College,
North Dakota

MRS. FLORENCE T. DAY
Gorham, Maine
Grade Five, Campus School
B.S., Gorham State Teachers College



MISS DORIS I. FITZ
Gorham, Maine
Health and Physical Education
B.S., Boston University; M.Ed., Boston
University



MRS. MARGARET R. FOGG
Gorham, Maine
Grade One, Campus School
B.S., Gorham Normal, University of
Maine



MR. JAMES E. GENASCI
Gorham, Maine
Dean of Men, Health and Physical Edu-
cation, Assistant Director of Athletics
B.S., Springfield College; M.S., Spring-
field College

MISS JEANETTE L. GOODWIN
Auburn, Maine
Physical Education
B.S., Sargent College; M.Ed., Springfield
College



MR. JOHN S. GREER
Gorham, Maine
Woodworking and Drafting
B.S., Gorham State Teachers College;
M.Ed., Pennsylvania State University



MR. GEORGE C. GRIFFING
Gorham, Maine
Physical Science and Mathematics
B.A., University of Maine; M.A., Calvin
Coolidge; M.Ed., University of Maine



MRS. PERSIS H. HARDING
South Windham, Maine
Grade Three, Campus School
B.S., Gorham State Teachers College



MISS HELEN HEEL
South Windham, Maine
Music and Campus School
B.S., Gorham State Teachers College; M.
of Music, University of Michigan



MISS MADELINE LANCASTER
Gorham, Maine
Grade Six, Campus School
B.S., Gorham State Teachers College



MISS EVELYN M. LITTLEFIELD
Gorham, Maine
Introduction to Teaching, Placement Con-
sultant
B.S., Defiance College; M.S., Columbia
University



MISS ALBERTA LITTLEJOHN
Gorham, Maine
Assistant Principal, Grade Five, Campus
School
B.S., Gorham State Teachers College;
M.Ed., Boston University



DR. JOHN MITCHELL
Gorham, Maine
Professor and Chairman of Industrial
Arts Department
B.S., Fitchburg State Teachers College,
Massachusetts; M.A., University of
Minnesota; D.Ed., Pennsylvania State
University



MR. CHARLES F. MARTIN
Gorham, Maine
Audio-Visual Education and Mathe-
matics
B.S., Colby College; M.A., University of
Maine
Boston University



MR. WENSEL W. MOBERG
Gorham, Maine
Geography
B.A., Clark University; M.A., Clark Uni-
versity



MR. WHITNEY B. NEWCOMB
Gorham, Maine
Transportation and General Shop Organi-
zation
B.S., Gorham State Teachers College
University of New Hampshire



MR. ROBERT N. MILLER
Gorham, Maine
Geology and Biology
B.A., Colby College
University of Maine; Boston University



MRS. MERCY C. PACKARD
Gorham, Maine
Assistant Librarian
B.S., Gorham State Teachers College



MRS. ALBERTA PATCH
Gorham, Maine
Grade Four, Campus School
B.S., Gorham State Teachers College;
M.Ed., University of New Hampshire



MISS MARY PEABODY
South Windham, Maine
Mathematics
B.S., Boston University; M.Ed., Boston
University



MISS MILDRED PEABODY
South Windham, Maine
Primary Education and Reading, Assist-
ant to Director of Student Teaching
B.S., Gorham State Teachers College;
M.Ed., Boston University



MISS THELMA SANBORN
Gorham, Maine
Supervisor, Whitney Rural School
B.S., Gorham State Teachers College



MRS. ANN C. SEARCY
Portland, Maine
Grade One, Campus School
B.S., Gorham State Teachers College



MRS. GWEN SAWTELLE
Gorham, Maine
Art and Campus School
B.S., University of Minnesota; M.A.,
George Peabody College for Teachers



MR. ALLSTON E. SMITH
Portland, Maine
Junior High Education
B.S., Boston University; M.S., University
of Maine



MR. DWIGHT WEBB
Gorham, Maine
Principal, Campus School
B.S., Gorham State Teachers College;
M.Ed., University of Maine



MR. ERNEST E. WEEKS
Gorham, Maine
English
B.A., Bowdoin College; M.A., Tufts Col-
lege



MR. MAURICE M. WHITTEN
Gorham, Maine
Physics and Physical Science
B.A., Colby College; M.A., Columbia
University



MISS ETHELYN F. UPTON
Milbridge, Maine
Director of Student Teaching and Guid-
ing Educational Experiences
B.S., Columbia University; M.A., Colum-
bia University



MISS C. ELIZABETH SAWYER
Searsport, Maine
Literature
B.A., University of Maine; M.A., Boston
University



MR. JAMES M. WHITTEN
Gorham, Maine
History and Education
B.A., Colby College; M.A., University
of Maine
Boston University



MISS ESTHER E. WOOD
Blue Hill, Maine
History
B.A., Colby College; M.A., Radcliffe
College

STAFF



MR. ALLSTON E. SMITH
Registrar



MRS. ELECTA M. BROWN
Bursar



MRS. ALICE BOOTHBY
Nurse



MISS MADELINE WESCOTT
Secretary



MRS. VIRGINIA M. CHRISTENSON
Secretary



MRS. DOROTHY BERRY
Secretary

MRS. ELIZABETH WESTRUP
Robie Hall



MRS. ETHEL RAYNARD
Andrew Hall



MRS. JENNIE SANBORN
Robie Annex



MRS. DOROTHEA DUNTON
Woodward Hall



MRS. CELIA GROSS
Matron



MR. THEODORE LUNT
Superintendent of Buildings and Grounds



MR. ROGER BELANGER
Chef



MR. ROBERT SAMPLE
Chef



Achieving our ideals through. . .



. . . the courses we,
the Students, pursue.



THOMAS CURRAN
Class President

After resting in peace since June of 1953, the campus of Gorham State Teachers College awoke with a start as the freshmen of the Class of 1957 arrived on the first Friday in September. As the guests of the first Orientation Weekend, we were ushered around campus and introduced to everyone and everything.

We soon adjusted and were in the swing of college life. Bernard Neveux acted as our president; Gwen Thornton, as vice-president; Fern Tardif, our secretary; and Leslie La Fond, our treasurer.

Basketball season first brought our class into prominence with Fred Ramsdell, Les La Fond, Bill Schultz, Carl Shibles, Dick Leone, Bob Hawkes, and Fern Masse "hooping" it up for us while Carol Lahar, Ursie Giroux, and Fern Tardif "whooped" it up on the sidelines with the rest of us.

Ellen Parsons and Rodney Shain brought us special acclaim with their much sought after singing abilities.

To keep up with our spectacular arrival of the year before, we decided that we should make an entrance by bringing "Hurricane Edna" with us. To keep the hurricane going, we elected Rodney Shain, president; Dave Parker, vice-president; Betty Hughes, secretary; and Beverly Woodfords, treasurer.

We did keep things moving on the hill with Dave Parker as Campus Mayor. But that's not all! Fern Masse, Bob Hawkes, Fred Ramsdell, Carl Shibles, Dana Shaw and Dick Shaw were our basketball men once more. Ursie was still bouncing around with the cheerleaders. And you should have seen the officers we provided for the various organizations! We had at least one for nearly every organization on the hill.

It's true that the Mayor came from the midst of our ranks but we shouldn't forget the stiff competition he received from Bernard Neveux and Ralph Berry also sophomores at that time.



ELEANOR SAWYER
Vice-President



CAROLYN PHILLIPS
Secretary



ZELMON FULLER
Treasurer.

Throughout the summer we all made plans for an exciting time at Gorham our junior year and now it was our turn to help entertain the freshmen. We entertained royally—even with both roads dug up and traffic being directed across the lawn. We directed just about everything on campus that year with the aid of our president, Fred St. Cyr; vice-president, Ellen Parsons; secretary, Carolyn Phillips; treasurer, Zelmon Fuller.

Sharing the high honors were Ralph Berry, vice-president of Student Council; Ellyn Marckoon, president of House Committee; Joyce Stover, Ellen Glazier, Lorraine Kennedy, Norma Wallace, Sharlene Spinney, and Gwen Thornton, other House Committee officers. Ellen Parsons was president of the A Cappella Chorus; Lucy Gay and Diane Akeley served as officers for Amicitia; Charlene Boisvert and Pamela Whitten worked hard for the F. T. A.; Jerry Black and Raejean Lancaster helped plan some good times for the Outing club; Eleanor Sawyer and Joyce Stover had charge of

the Intramural sports that are run by the W. A. A.; and David Yates, Elizabeth Flynn, and Jeanette Shatz were the leaders of the Commuter's club. Bill Johnson and Ellen Parsons helped direct the Dramatic club up the ladder of progress to join the national drama fraternity Delta Psi Omega. Lucy Gay picked up some badly shattered pieces of music and blended them together into one of the most stirring bands our campus has heard in several years.

The men of our class also headed the three fraternities. Dean Soule and Fred Ramsdell held offices at the Keene House for Alpha Lambda Beta; Dana Shaw, Tom Curran and Bill Sweet were the leaders at the Kappa Delta Phi House; and Ralph Berry and Jerry Black were the Phi Sigma Pi officers.

Our biggest contribution of the year to the campus was the "Hillcrest." Tom Curran bore the heavy burden and did it well. Many others in the class helped Tom turn out the finest yearbook we've seen since we've been here at Gorham.

When it came to the dances, we ran just about the whole show with Fred St. Cyr as chairman of the Harvest Ball; and Leslie La Fond and Nancy Knight as co-chairmen of the Commencement Ball. Raejean Lancaster was one of the co-chairmen of the Winter Carnival which was the first successful one we had had since we came to college. We had snow.

The saying goes that travelling is broadening and our classmates have not neglected any opportunities for such travel. Sylvia Lewin represented the S. C. A. at Athens, Ohio, in December; Jerry Black represented the whole college at the annual New York Conference late in the spring; and Joyce Stover and Ralph Berry took part in an exchange weekend with Keene Teachers College which was sponsored by the Student Council.

Gorham had a great basketball season with Fred Ramsdell, Fern Masse, and Robert Hawkes racking up a good many points.

Late in the spring we all nearly burst out at the seams with pride when Eleanor Sawyer was awarded the BARBARA SILVER GOOD SPORTSMANSHIP TROPHY. No one could be more deserving.

This was the summer! First we wished it would go quickly so that we could rejoin our friends at Gorham. Then we wished it would never go because we knew that our next parting would be more permanent. It used to be that college seniors worried about graduation seats for Great Aunt Heliotrope and Great Uncle Bartholomew, but many in the Class of 1957 are wondering if they will have sufficient seats for their husbands, wives, and children not to mention in-laws. Our worries about graduation tickets don't stop there. Most of us have worried or are worrying our way

PAUL C. HARVELL
Commuter's 3, 4; Veteran's 3.

JH

DONALD A. RAYMOND
F. T. A. 4.

JH

through student teaching praying that we may be eligible for some of those precious tickets.

Class meetings have certainly taken on a new light. This year we have elected a Planning Committee to assist Tom Curran, our president; Eleanor Sawyer, vice-president; Carolyn Phillips, recording secretary; Ellen Parsons, corresponding secretary; and Zelmon Fuller, treasurer. Norman Mogul heads this Planning Committee and is assisted by Janet Hanscom, Alice Dion, Ellyn Marckoon, Leslie La Fond, and Tom Curran.

Dean Soule presides over the Student Council and the assemblies. This is a return to power for the men after having the rostrum occupied by two young ladies for some time.

The basketball games seem to be a fight to the finish this year and we find Fern Masse and Bob Hawkes in there battling from the start to the end. Ursie Giroux has returned to the cheering squad to help liven things up.

Winding things up for the college career are Fern Masse, Ralph Berry and John Pecoraro, all four year men, with the baseball season everyone hears so little about only because it's so late in the year.

Next to graduation, the Senior Show is the spotlight of the year. Lucy Gay and Ellen Parsons directed our rousing musical review of collegiate music which was presented in March. The final social event for the seniors which was not soon forgotten—the Coronation Ball. Although it was meant to be a gay and beautiful evening the decorations only reflected the blue of our sadness. Thus we left another stage in our lives behind.

Our Gorham alumnae feel very fortunate in being able to return to finish their studies. Some have been out of school a number of years. These years have been busy and meaningful for combining home life and a teaching career is no small task. Can you blame them if they are proud of their most outstanding achievements—their children?



Until last fall Mrs. Purdy was a teacher and her son, Richard, a student at the highest school in the country, high up in the Rocky Mountains on top of the Continental Divide at an elevation of twelve thousand feet.



Mrs. Caroline Delaney and children Carole Joy and Frank Jr. were trying out their French while vacationing in Quebec when this snapshot was taken. In the background is the beautiful church of Ste. Anne de Beupre.



Mrs. Gladys Hall has been kept very busy raising three active boys, Eugene, David and Robert. She has also taught school and is well known in the community of Gorham for her work in the church and Sunday School.



M. DIANNE AKELEY KP
Newman 1, 2, 3, 4; Hillcrest 3; F. T. A. 4; Outing 2, 3; Amicitia 1, 2, 3, 4; Vice-President 3; Intramural Volleyball 1, 2, 3; Badminton 1, 2, 3; Tennis 1, 2; Basketball 1, 2.

LEE D. ALDRICH JH
Commuter's 2, 3, 4; F. T. A. 4; Outing 3; Veteran's 2, 3; Intramural Basketball 3.

MARY ALCORN KP

CYNTHIA MAY ALLEN KP
F. T. A. 1, 2, 3, 4; Outing 1, 2; Intramural Basketball 1, 2, 3, 4; Softball 1, 2; Volleyball 1.

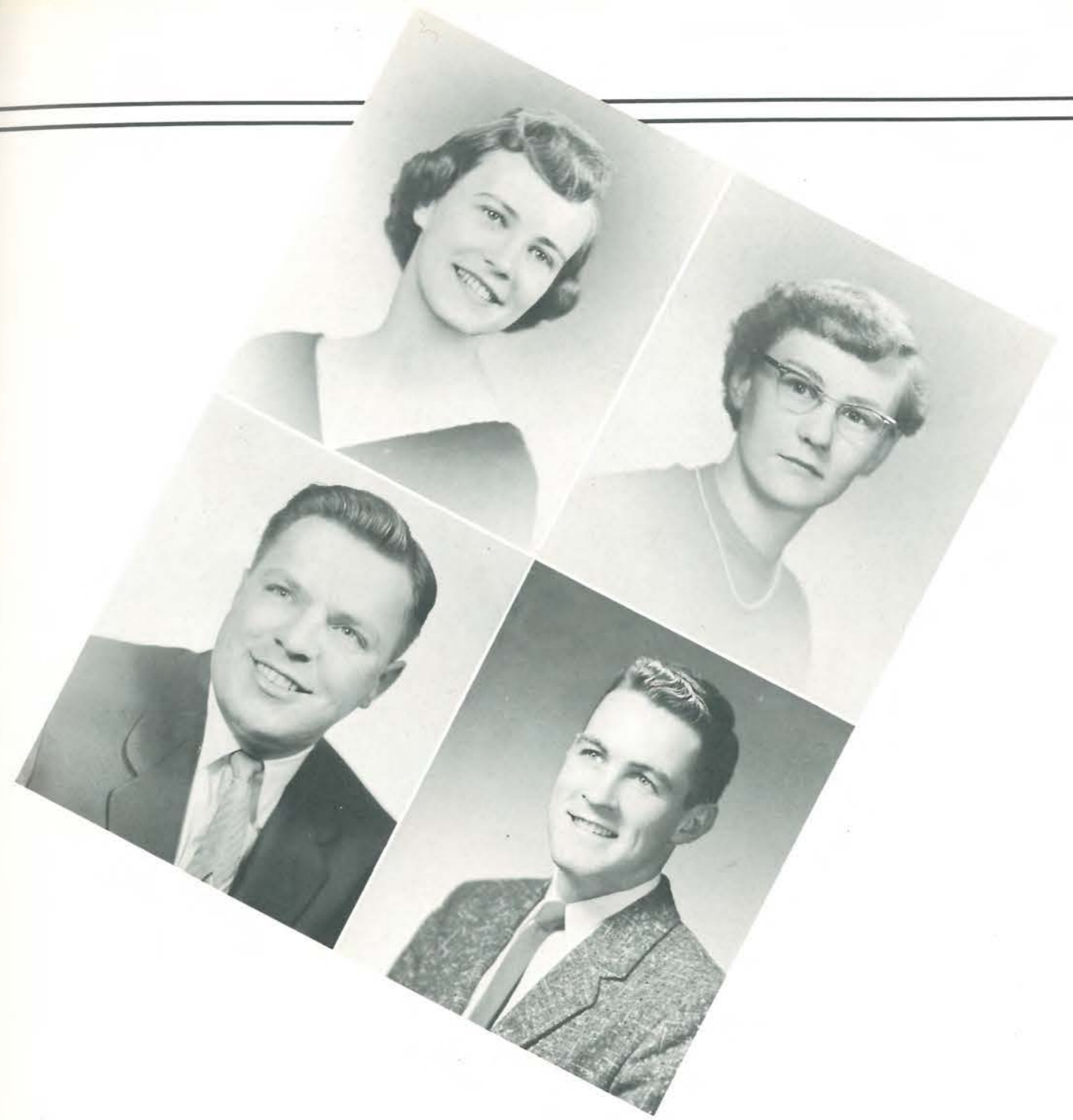

VIRGINIA ASKER KP
Commuter's 1, 2, 3; President 2; F. T. A. 3, 4; Commencement Ball 3; Mayor Campaign 2, 3; Queen Candidate 2.

RONALD S. BEGIN IA
Kappa Delta Phi 1, 2, 3, 4; Outing 1, 2, 3.

MARY LOU BAIRD JH
F. T. A. 4; Outing 1, 2, 3, 4; W. A. A. Counselor 2.

RALPH M. BERRY IA
Phi Sigma Pi 1, 2, 3, 4; President 3; Student Council 1, 2, 3; Vice-President 3; F. T. A. 1, 2, 4; Outing 1, 2, 3, 4; Mayor Candidate 2; Baseball 2, 3, 4; Varsity "G" 2, 3, 4; Intramural Softball 1; Football 1, 2, 3; Basketball 1, 2, 3, 4; Volleyball 1, 2, 3, 4; Wrestling 1, 2.



PHILIP R. BERUBE JH
Alpha Lambda Beta 1, 2, 3, 4; Commuter's 3; F. T. A. 3; Outing 3; Basketball 1; Intramural Football 1, 2; Softball 1, 2, 3, 4; Basketball 2, 3, 4.

CHARLENE L. BOISVERT JH
Student Council 3, 4; Newman 1, 2, 3; Hillcrest 2, 3; F. T. A. 2, 3, 4; Vice-President 3; President 4; Dramatic 1, 2, 3; Outing 1, 2, 3; House Committee 2; Orientation Committee 3.



JEROME W. BLACK IA
Phi Sigma Pi 1, 2, 3, 4; Treasurer 2; Vice-President 3; Student Council 1, 2, 3, 4; Camera 1, 2; F. T. A. 1, 2, 3, 4; Vice-President 2; Treasurer 3; Outing 1, 2, 3, 4; Vice-President 2; President 3; I. O. C. A. Conference 3; Veteran's 1, 2, 3; Basketball Manager 1, 2, 3; New England Teachers College Conference in N. Y. 3.

MARGARET L. BOWDEN KP
F. T. A. 4; Canterbury 1, 2, 3, 4; President 2; Treasurer 4; Whitinsville Conference 3; U. of M. Conference 1; Colby Conference 2.



MARILYN C. CAIRNS

KENNETH R. CARTER
Camera 1; Commuter's 2; F. T. A. 3, 4; Veteran's 2, 3.

GEN

JH

ELIZABETH A. CALL KP
Student Council 3; Hillcrest 1, 2; F. T. A. 2, 3, 4; Outing 1, 2, 3; Canterbury 2; Pinnacle 1, 2.

VIVIAN V. CLARK KP
F. T. A. 4; Outing 1, 2.



MARION ANN COLE GEN
 Student Council 3; Hillcrest 2; F. T. A. 2, 3, 4; Art 1, 2, 3, 4; President 4; Dramatic 3; S. C. A. 1, 2, 3.

RITA M. COLLINS KP
 Newman 1, 2, 3; F. T. A. 3, 4; Outing 1, 2.

CAROLYN D. COTTLE GEN
 Commuter's 1, 2, 3; F. T. A. 2, 3, 4.

E. THOMAS CURRAN, JR. JH
 Kappa Delta Phi 1, 2, 3, 4; Vice-President 3; Commuter's 1, 2, 3, 4; Newman 1, 2, 3; Hillcrest 3, 4; Editor-in-Chief 3; Managing Editor and Business Manager 2; F. T. A. 2, 3, 4; Class President 4.



MARGARET L. DANSE KP
 F. T. A. 3, 4; Outing 1, 2, 3, 4; Intramural Volleyball 2; Softball 2; Rolling Ridge Conference 2; A Cappella Choir 1, 3, 4; S. C. A. 1, 2, 3, 4;

JEANNE E. DAWSON GEN
 Commuter's 1, 2, 3; Newman 1, 2, 3; F. T. A. 4.

CAROLINE DELANEY GEN
 Y. W. C. A. 1; Civic Committee 1; Dramatic 1; Glee Club 1; Outdoor 1; as Caroline DeVane in 1934.

ALICE DION JH



MELVIN A. FINEBERG
Commuter's 1, 2, 3, 4; F. T. A. 3, 4.

JH BARBARA M. FLANAGAN GEN
F. T. A. 1, 2, 3, 4; Outing 1, 2; Canterbury 1, 2, 3, 4; S. C. A. 1, 2, 3, 4;
Class Officer 3; Intramural Basketball 3.

SHEILA A. FLANAGAN
Commuter's 3, 4; Newman 1, 2, 3, 4; F. T. A. 4.

JH ELIZABETH ANNE FLYNN KP



NANCY MINNIHAN FOGG
Newman 1, 2, 3, 4; Vice-President 3; F. T. A. 3, 4; Outing 1, 2.

KP JANE K. FOSTER KP
F. T. A. 3, 4; Band 1; Intramural Basketball 1, 2, 3, 4; Softball 1, 2, 3, 4;
Volleyball 1, 2, 3; Badminton 2, 3; Winter Sports 1, 2, 3, 4; Ping Pong
2, 3; W. A. A. Council 2, 3; Freshman Reception 3; Green and White
Way 2; Winter Carnival 3.

VIRGINIA M. FRANKOWSKI
Newman 1, 2, 3, 4; F. T. A. 2, 3, 4; Dramatic 4; Outing 2, 3, 4.

KP ZELMON E. FULLER IA
Kappa Delta Phi 1, 2, 3, 4; Student Council 2, 3; Commuter's 1; F. T.
A. 4; Outing 3; Canterbury 4; Industrial Art Development Conference
3; Class Treasurer 3, 4.



JOHN L. GATCOMBE I A
Kappa Delta Phi 1, 2, 3, 4; Co-chairman of Publicity 1, 2; Outing 1, 2, 3, 4; Ski Club 1; Intramural Football 1; Softball 2, 3.

ELEANOR L. GAY K P
F. T. A. 4; Art 2; Band 1, 3, 4; Majorette 1; Director 3, 4; Y. W. C. A. 1, 2; S. C. A. 3, 4; Amicitia 1, 2, 3, 4; President 3; Queen Candidate 3; Intramural Basketball 1, 2, 3, 4; Volleyball 1, 2, 3, 4; Softball 2, 3; Badminton 2, 3; Tennis 2, 3; Ping Pong 2; Pool 2.

MELVIN H. GAY I A
Kappa Delta Phi 2, 3, 4; S. C. A. 3, 4.

GRACE B. GILPATRICK GEN



URSULA J. GIROUX J H
Student Council 3, 4; Newman 1, 2; F. T. A. 4; Outing 1, 2; Cheer-leading 1, 2, 4; Intramural Basketball 1, 2, 3; Volleyball 1, 2, 3; Badminton 1, 2, 3; Softball 1, 2, 3; Swimming 2; Tennis 3.

ELLEN K. GLAZIER J H
Student Council 2, 3, 4; F. T. A. 2, 3, 4; Outing 1, 2, 3; Canterbury 1, 2, 3, 4; New England Conference 2; S. C. A. 2, 3; House Committee 1, 3; Secretary 3; W. A. A. 2, 3; Intramural Basketball 1, 2, 3; Softball 1, 2, 3; Volleyball 1, 2, 3; Field Hockey 1, 2.

BARBARA R. GOODRICH K P

YVONNE B. GOUPIL GEN
Hillcrest 2, 3; F. T. A. 2, 4; Outing 1, 2; A Cappella Choir 1; S. C. A. 1, 2, 3; House Committee 3.



CLAYTON H. GROSS JH
 Student Council 2; Camera 1, 2; Secretary 2; Photography Editor of Hillcrest 2, 3; F. T. A. 4; Band 1, 2, 3, 4; S. C. A. 1, 2, 3, 4.

GEORGINE BRADFORD HALL KP
 F. T. A. 4; A Cappella Choir 2, 3; S. C. A. 4; Freshman Reception 3; Transfer from F. S. T. C.; Girls' Glee Club 1.

JOAN E. GURNEY JH
 Commuter's 1, 2, 3; F. T. A. 2, 3, 4.

GLADYS WAGNER HALL JH
 Commuter's 1, 2, 3; Art 1, 2, 3.



DOROTHY TAYLOR HAMLYN KP
 Hillcrest 1, 2; F. T. A. 3, 4; Dramatic 1, 2; Outing 1, 2; A Cappella Choir 1, 2; S. C. A. 1, 2, 3; House Committee 3.

MELBA E. HARRISON JH
 Student Council 3; F. T. A. 3, 4; Outing 3, 4; A Cappella Choir 3; W. A. A. 3, 4; Freshman Orientation Committee 4; Intramural Basketball 3, 4; Volleyball 3, 4; Badminton 3; Tennis 4; Transfer from Colby Junior College.

JANET M. HANSCOM JH
 Student Council 3; F. T. A. 3, 4; Dramatic 1; House Committee 2; Intramural Basketball 1, 2, 3; Softball 1, 2, 3.

FRANCIS C. HARTFORD IA
 Phi Sigma Pi 2, 3, 4; S. C. A. 1, 2, 3.

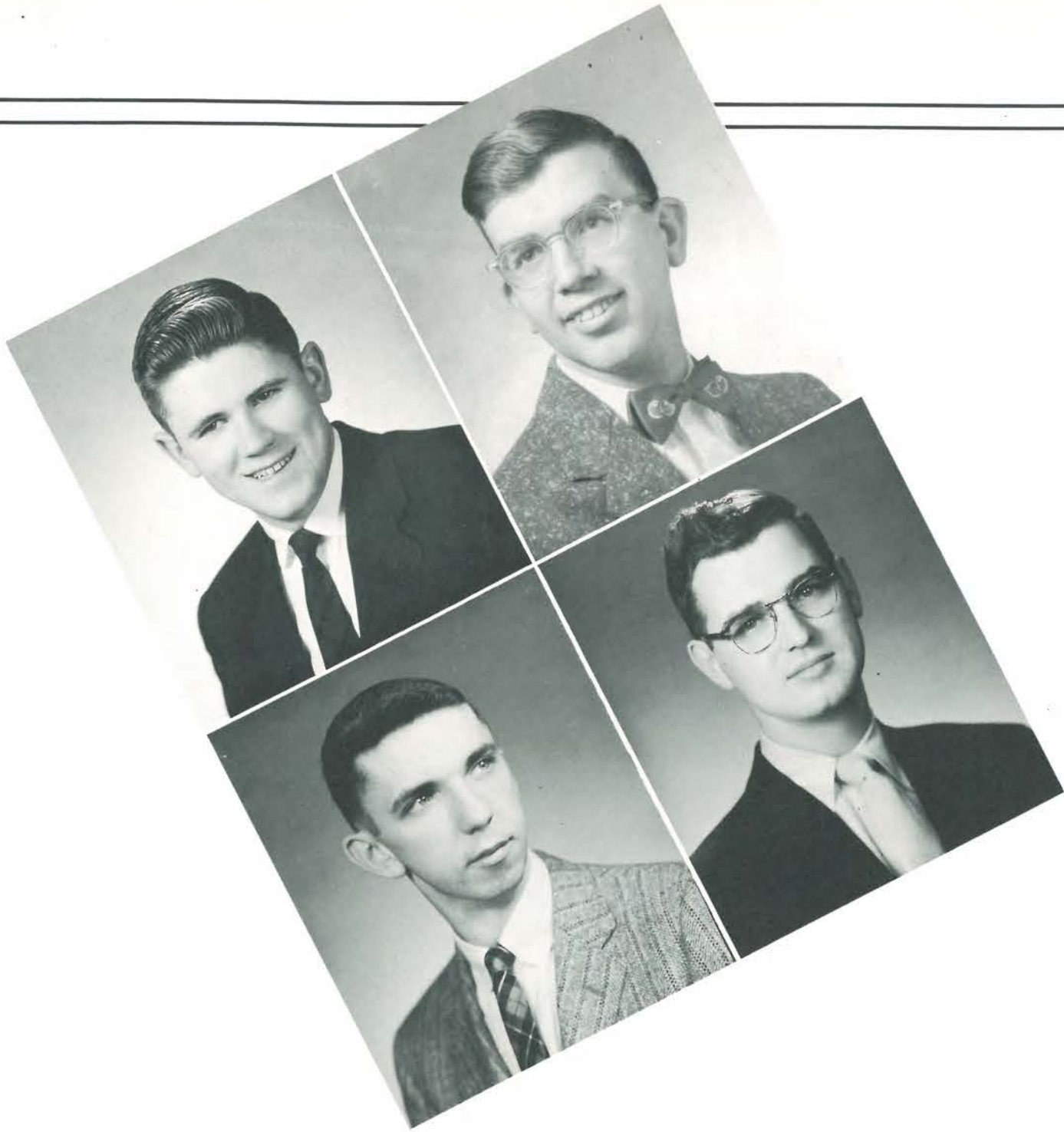

ROBERT A. HAWKES I A
Alpha Lambda Beta 2, 3, 4; F. T. A. 4; Outing 2, 3; Varsity "G" 1, 2, 3, 4; Vice-President 4; Basketball 1, 2, 3, 4; Baseball 1, 2, 4; Intramural Football 1, 2, 3; Volleyball 1, 2, 3, 4; Softball 3.

TRIVERS C. JACKSON, JR. J H
Student Council 1; Commuter's 1, 2, 3, 4; Newman 1, 2, 3, 4; F. T. A. 4; Art 1, 2, 3; A Cappella Choir 2, 3, 4; N. A. T. A. 2, 3.

GLENN O. HAYES I A
F. T. A. 4.

WILLIAM C. JOHNSON, JR. J H
Commuter's 1, 2, 4; Hillcrest 2, 3; Business Manager 3; F. T. A. 3, 4; Dramatic 2, 3, 4; Outing 3.



ROBERT G. JORDAN J H
Alpha Lambda Beta 1, 2, 3, 4; Athletic Director 3; F. T. A. 4; Pecos Club 1, 2, 3, 4; Intramural Softball 1, 2, 3, 4.

LORRAINE S. KENNEDY K P
F. T. A. 3, 4; Outing 1; S. C. A. 1, 2, 3, 4; Amicitia 2, 3, 4; House Committee 2, 3; Vice-President 2, 3.

VELMA L. JORDAN GEN
Orchestra 1, 2; F. T. A. 1, 2, 3, 4; Outing 1, 2, 3; Band 1, 2; S. C. A. 1, 2.

MARTHA B. KNIGHT J H
Hillcrest 2, 3; F. T. A. 2, 3, 4; Outing 1; A Cappella Choir 1.



RICHARD L. KNUDSON JH
 Kappa Delta Phi 1, 2, 3, 4; Master of Ceremonies 4; F. T. A. 3, 4; Dramatic 1, 2, 3; Canterbury 1, 2, 3, 4; Intramural Softball 1, 3, 4; Basketball 1, 3, 4; Football 4; University of New Hampshire 2.

A. RAEJEAN LANCASTER GEN
 F. T. A. 3, 4; Outing 1, 2, 3, 4; Treasurer 2; Vice-President 3; Co-Chairman of Winter Carnival 3; Intramural Basketball 1; Amicitia 1, 2, 3, 4.

LESLIE L. LA FOND JH
 Alpha Lambda Beta 1, 2, 3, 4; Chaplain 1, 2, 3; Student Council 4; Commuter's 2, 3; F. T. A. 3, 4; Outing 3; Freshman Class Treasurer; Basketball 1, 2; Intramural Softball 1, 2, 3, 4; Basketball 3, 4; Football 1, 2; Volleyball 1, 2, 3; Co-Chairman of Commencement Ball 3; Pecos Club 1, 2, 3, 4.

RICHARD F. LEONE JH
 Kappa Delta Phi 1, 2, 3, 4; Chaplain 2; Student Council 3; F. T. A. 4; Basketball 1; Baseball 2; Mayor Candidate 3; Intramural Basketball 2, 3, 4; Softball 1, 3, 4; Football 1, 2, 3, 4; Volleyball 1, 2, 3, 4.



SYLVIA K. LEWIN KP
 F. T. A. 3, 4; Outing 1, 2; Hillcrest 1; A Cappella Choir 1, 2, 3, 4; S. C. A. 1, 2, 3, 4; Athens Conference 3; Maine Conference 3, 4; W. A. A. Council 3; Chairman of Freshman Reception 3; Pinnacle 2; Political Discussion 2; Intramural Basketball 2, 3, 4; Pool 2, 3; Volleyball 2, 3, 4; Winter Sports 2, 3, 4; Softball 2, 4; Tennis 2, 3; Ping Pong 1, 2, 3, 4.

ELLYN-JEAN MARCKOON JH
 Amicitia 2, 3, 4; Student Council 2, 3; Parliamentarian 3; Orchestra 2; F. T. A. 3, 4; Band 1; S. C. A. 1, 2, 3, 4; Secretary 2; Rolling Ridge Conference 2; Lawrence, Kansas Conference 2; House Committee 3; President 3; Freshman Reception 2, 3.

DANIEL R. MAC GILVRAY JH
 Commuter's 3, 4; F. T. A. 3, 4; Pinnacle 1, 2; Debate 1, 2, 3; Political Discussion 1, 2.

ELEANOR C. MAREAN KP



FERN MASSE I A
Alpha Lambda Beta 2, 3, 4; Basketball 1, 2, 3, 4; Baseball 1, 2, 3, 4; Varsity "G" 1, 2, 3, 4.

BEVERLY J. MAY J H
Commuter's 1, 2, 3; Hillcrest 3; F. T. A. 3, 4; Queen Candidate 2; Orientation Committee 3, 4.

JOSEPHINE F. MATTHEWS

JOYCE H. MC ALISTER
F. T. A. 3, 4; Art 2; S. C. A. 1, 2, 3, 4.

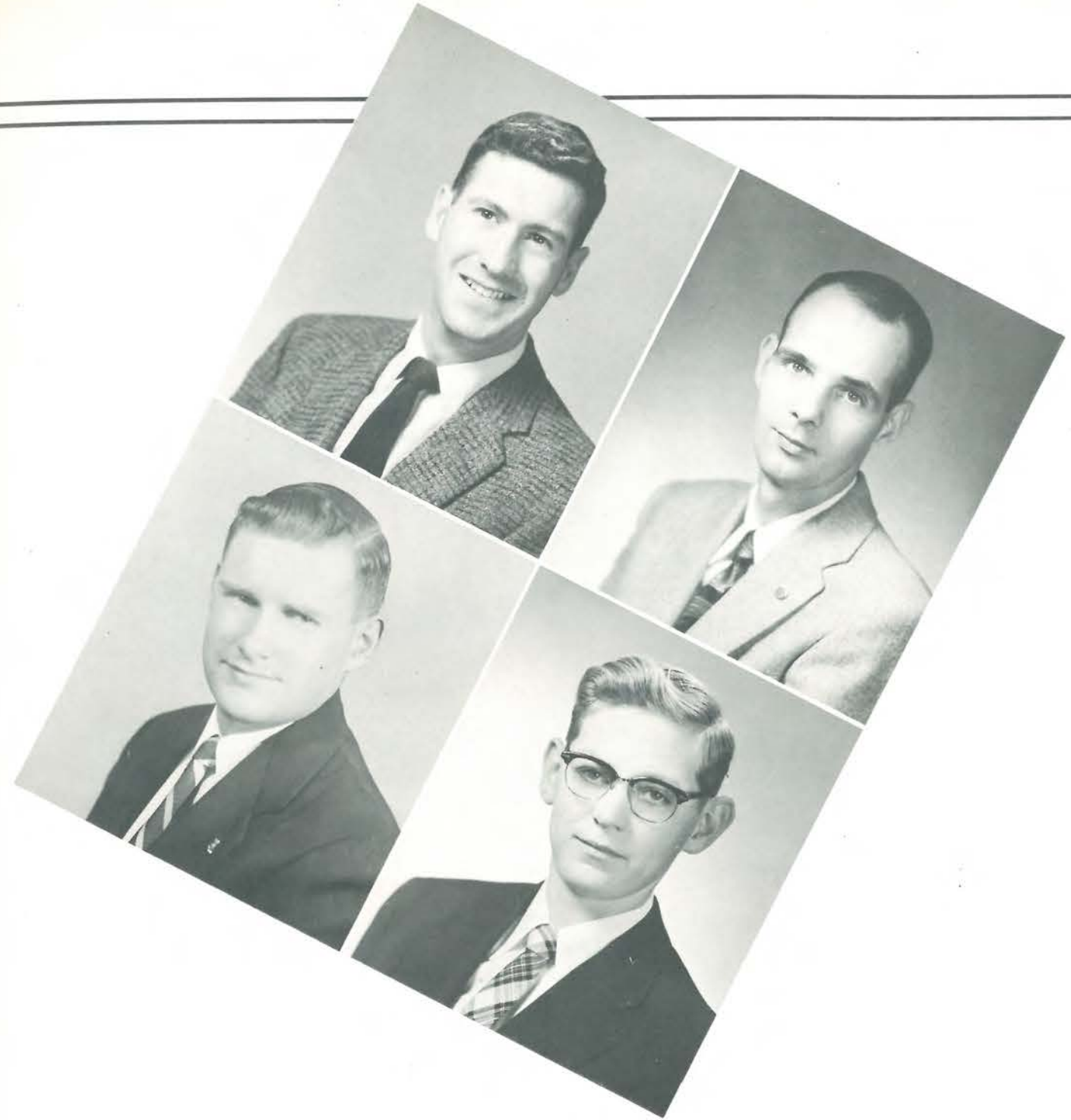

ROBERT C. MC INTOSH J H
Alpha Lambda Beta 2, 3, 4; F. T. A. 4; Veteran 2, 3; Golf 2, 3; Intramural Basketball 2, 3; Softball 2, 3; Football 3.

JOSEPH R. MELROSE, JR. I A
Phi Sigma Pi 1, 2, 3, 4; Secretary 2, 3; Spotlight Revue 1, 2, 3, 4; Student Council 1, 2, 3; F. T. A. 2, 4; Outing 1, 2.

JOHN B. MC PHAIL, JR. J H
Alpha Lambda Beta 2, 3, 4; Commuter's 1, 2, 3, 4; F. T. A. 3, 4; N. S. T. A. 3, 4; Outing 3, 4; Veteran's 1, 2, 3; Secretary 3; Intramural Basketball 2, 3; Softball 1, 2, 3, 4.

CHARLES R. MILLER I A
Alpha Lambda Beta 1, 2, 3, 4; Commuter's 1, 2, 3, 4; F. T. A. 3, 4; Outing 1, 2, 3, 4; Basketball Manager 2, 3; Varsity "G" 2, 3, 4; Intramural Volleyball 2, 3.



NORMAN A. MOGUL JH
Alpha Lambda Beta 3, 4; Alumni Secretary 3, 4; F. T. A. 4; Pecos Club 3, 4; Vice-President 4; Intramural Softball 3, 4; Basketball 3.

WALTER D. MORRIS IA

DOROTHY A. MORTON KP
F. T. A. 2, 4; Outing 2; Canterbury 2, 3, 4; Y. W. C. A. 2; Transfer from Westbrook Junior College.

HARRIET R. MORTON JH
Student Council 1, 2; Hillcrest 1, 3; F. T. A. 4; Art 1, 2, 3, 4; President 2, 3; Dramatic 1, 2; S. C. A. 1, 2, 3, 4.



BERNARD G. NEVEUX JH
Kappa Delta Phi 1, 2, 3, 4; Corresponding Secretary 2; Orchestra 1; Newman 1, 2; F. T. A. 4; Band 1; Class President 1; A Cappella Choir 1, 2, 3, 4; Political Discussion 1; Mayor Candidate 2; Basketball Manager 1; Intramural Football 1, 4; Basketball 1; Softball 1, 3.

JANET BRADEEN PALLISTER JH
Student Council 3; Hillcrest 3; F. T. A. 3, 4; Glee Club 1; Pinnacle 2; S. C. A. 1, 2.

DAVID H. PARKER JH
Alpha Lambda Beta 2, 3, 4; Student Council 3; Commuter's 2, 3, 4; F. T. A. 3, 4; Dramatic 2, 3, 4; Class Vice-President 2; Mayor 2; Intramural Basketball 2; Softball 2.

ELLEN E. PARSONS GEN
Commuter's 1, 2, 3, 4; Delta Psi Omega 3, 4; F. T. A. 2, 3, 4; Art 3, 4; Secretary 3; Dramatic 1, 2, 3, 4; Treasurer 2, 3; Outing 3; A Cappella Choir 1, 2, 3, 4; Secretary-Treasurer 2; President 3; N. A. T. A. President 3; S. C. A. 2, 3, 4; Class Vice-President 3; Assistant to Secretary 4; Miss Future Teacher 3.



PATIENCE K. PEALE GEN
 F. T. A. 2, 4; Outing 2; Canterbury 3, 4; W. A. A. 2, 4; Transfer from Boston University.

JOHN E. PECORARO JH
 Phi Sigma Pi 3, 4; F. T. A. 4; Commuter's 3; Veteran's 1, 2, 3; Basketball 1; Baseball 1, 2, 3, 4; Varsity "G" 3, 4; Intramural Basketball 2, 3.

CAROLYN M. PHILLIPS JH
 Commuter's 1, 2, 3, 4; F. T. A. 3, 4; Orientation 4; Class Secretary 3, 4.

JUDITH F. PIPER KP



RONALD A. POULIOT IA
 Phi Sigma Pi 1, 2, 3, 4; F. T. A. 2, 4; Veteran's 2, 3; Intramural Basketball 1, 2.

DORIS C. PURDY JH
 Returned to complete four-year course.

FREDERICK A. RAMSDELL JH
 Alpha Lambda Beta 1, 2, 3, 4; Commuter's 1, 3; Hillcrest 1; F. T. A. 3, 4; Outing 1, 3; Varsity "G" 1, 2, 3, 4; Basketball 1, 2, 3, 4; Intramural Softball 1, 2, 3, 4; Volleyball 1, 2, 3, 4; Football 1.

FAITH L. ROBERTS GEN
 Orchestra 2, 3; F. T. A. 3, 4; Outing 2, 3, 4; A Cappella Choir 3, 4.

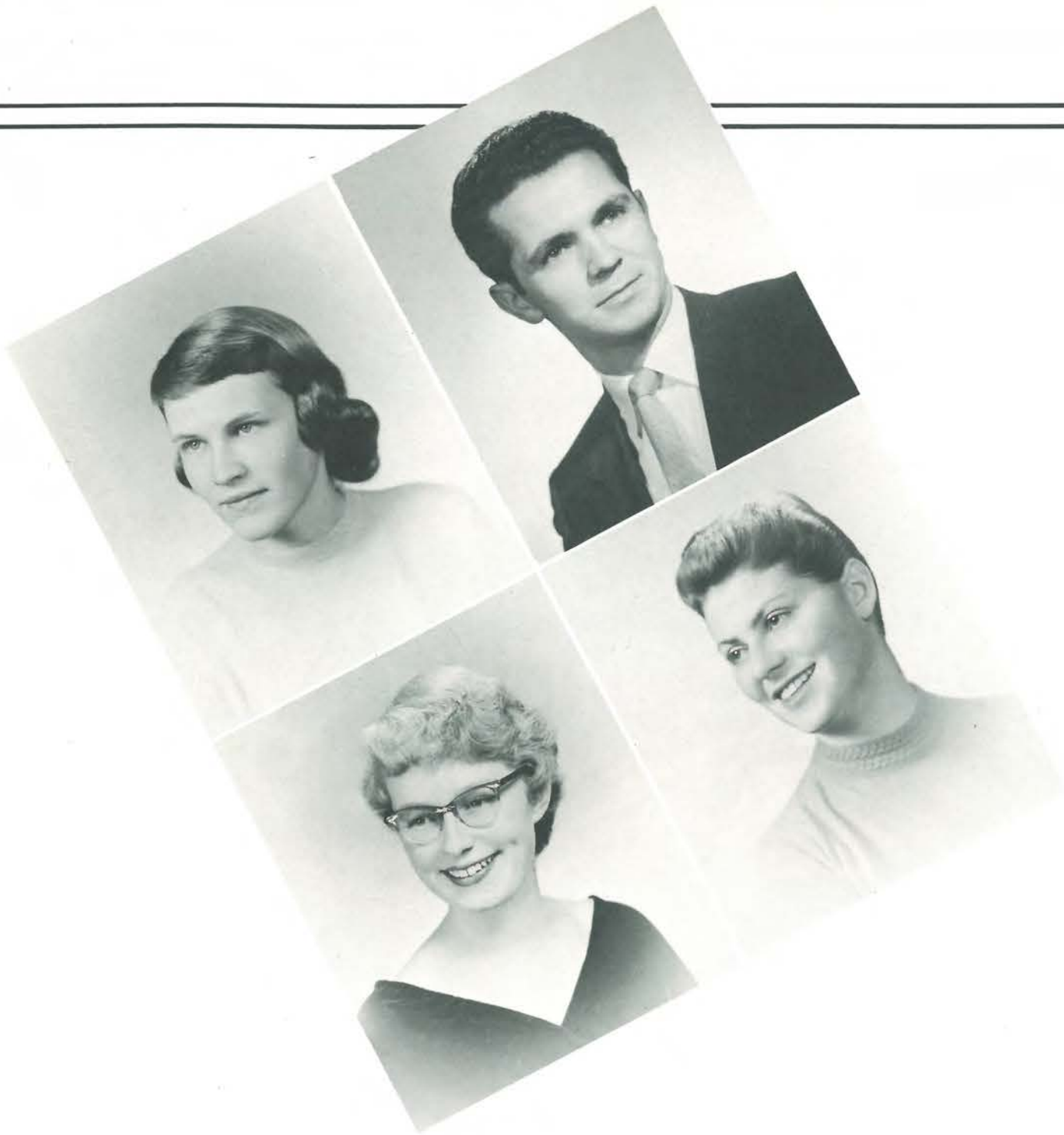

NANCY J. ROWE K P
 Student Council 2; Newman 2; Hillcrest 3; F. T. A. 4; Outing 1, 2, 3, 4;
 S. C. A. 1; Canterbury 4.

ELEANOR H. SAWYER GEN
 Art 1, 2, 3; Secretary 1, 2; Outing 1; A Cappella Choir 2, 3, 4;
 Y. W. C. A. 1; Class Vice-President 4; Queen Candidate 3; W. A. A.
 Secretary 2; President 3; Intramural Softball 1, 2, 3; Volleyball 1, 2, 3;
 Badminton 1, 2, 3; Basketball 1, 2, 3, 4.

FREDERICK A. ST. CYR, JR. I A
 Kappa Delta Phi 1, 2, 3, 4; Master of Ceremonies 3; Student Council
 2, 3; Hillcrest 1, 2, 3, 4; F. T. A. 4; Outing 1, 2; Class President 3;
 Intramural Volleyball 1, 2, 3; Football 1, 2, 3; Basketball 1, 2, 3.

JEANETTE S. SHATZ K P
 Student Council 2; Commuter's 1, 2, 3; F. T. A. 3, 4; Outing 2; Secre-
 tary of Commuter's 3.



DANA R. SHAW I A
 Kappa Delta Phi 1, 2, 3, 4; Recording Secretary 2; President 3; Camera
 1, 2; Newman 1, 2; Hillcrest 1, 2; F. T. A. 4; Outing 2; Basketball 2;
 Intramural Softball 1, 2, 3, 4; Volleyball 1, 2, 3; Basketball 1, 3, 4;
 Football 1, 2, 3.

CARL B. SHIBLE J H
 Student Council 1, 2; Commuter's 1, 2, 3, 4; F. T. A. 4; Dramatic 1;
 Outing 1; Basketball 1, 2; Intramural Ping Pong 1, 2, 3, 4; Volleyball
 1, 2, 3; Softball 1, 2.

RICHARD C. SHAW J H
 F. T. A. 4; Outing 1, 2; Band 1, 2, 3; Basketball 1, 2; Intramural Basket-
 ball 3; Football 1, 2; Softball 1, 2.

LEONA M. SMITH GEN
 Commuter's 1, 2, 3, 4; F. T. A. 2, 3, 4.



D. DEAN SOULE JH
 Alpha Lambda Beta 1, 2, 3, 4; President 3; Student Council 1, 2, 3, 4; President 4; F. T. A. 4; Outing 2; Veteran's 2, 3; Pecos Club 1, 2, 3, 4; President 4; Head Proctor 3; Intramural Basketball 1; Softball 1, 3, 4.

NARVIE L. STEVENS KP
 F. T. A. 3, 4; Dramatic 1; Outing 1, 2; S. C. A. 1, 2, 3, 4; Treasurer 3.

SHARLENE S. SPINNEY KP
 F. T. A. 4; Art 2; S. C. A. 1, 2, 3, 4; House Committee 2, 3; Treasurer 3; Amicitia 2, 3, 4.

JOYCE A. STOVER JH
 Student Council 2, 3; Hillcrest 2; Pinnacle 2; F. T. A. 2, 3, 4; Outing 1, 2, 3; S. C. A. 3, 4; House Committee 1, 3; Secretary 3; Y. W. C. A. 1, 2; Amicitia 1, 2, 3, 4; Political Discussion 2; W. A. A. President 2; Vice-President 3; Conference at U. of M. 2; Exchange Student to Keene 3; Intramural Basketball 1, 2, 3, 4; Volleyball 1, 2, 3; Softball 1, 2, 3; Tennis 1, 2, 3; Badminton 2, 3; Ping Pong 2, 3; Winter Sports 2.



DOROTHY C. SULLIVAN GEN
 Student Council 3; Newman 1, 2, 3; Treasurer 2; F. T. A. 4; Outing 1, 2; Amicitia 1, 2, 3, 4; Intramural Basketball 1, 2.

PAUL P. THIBODEAU IA
 Kappa Delta Phi 2, 3, 4; Sargent at Arms 3; F. T. A. 4; Intramural Softball 2, 3, 4; Volleyball 1.

WILLIAM F. SWEET IA
 Kappa Delta Phi 1, 2, 3, 4; Treasurer 3; F. T. A. 4; Industrial Arts Development Conference 3, 4.

GWENDOLYN M. THORNTON KP
 Student Council 1; F. T. A. 3, 4; Dramatic 1; Outing 1, 2; Class Vice-president 1; House Committee 2, 3; Vice-President 3; Amicitia 1, 2, 3, 4.



ANNA C. TRUSIANI
F. T. A. 2, 4; Canterbury 3, 4; S. C. A. 1, 2; Amicitia 2, 3, 4.

KP

ANTHONY L. TSOMIDES
Alpha Lambda Beta 2, 3, 4; Athletic Director 2; Commuter's 4; F. T. A. 4; Outing 2; Basketball 2; Varsity "G" 2; Veteran's 3; A Cappella Choir 1, 2, 3; Intramural Softball 2, 3; Basketball 2, 3, 4; Football 2, 3, 4; Volleyball 4.

JH

NORMA BROWN WALLACE
F. T. A. 3, 4; Dramatic 1, 2, 3; Secretary 2; Outing 1; A Cappella Choir 1, 2, 3; S. C. A. 1, 2, 3; House Committee 1, 2; Treasurer 3; Intramural Volleyball 1, 2; Badminton 1, 2.

GEN

ARLINE WEINSTEIN
Commuter's 1, 2, 3, 4; F. T. A. 4; Swimming 1, 3, 4.

GEN



LOIS N. WEINSTEIN
Commuter's 1, 2, 3, 4; F. T. A. 3, 4; Outing 1, 3.

GEN

CAROLYN A. WILSON
F. T. A. 3; S. C. A. 3, 4; Transfer from Johnson Teachers College.

JH

JANE E. WITHAM
F. T. A. 3, 4; Art 2; Outing 3; A Cappella Choir 1; S. C. A. 1, 2, 3, 4; Secretary 3; House Committee 3, 4; Secretary 4; Amicitia 2, 3, 4; Intramural Volleyball 2, 3, 4; Softball 2, 3; Tennis 3, 4; Winter Sports 2, 3; Bowling 2, 3, 4; W. A. A. Counselor 3.

GEN

DAVID M. YATES
Kappa Delta Phi 1, 2, 3, 4; Commuter's 1, 2, 3, 4; President 3; F. T. A. 3, 4; Outing 1, 2, 3, 4; Basketball 1, 2; Intramural Volleyball 1, 2, 3; Softball 1, 2, 3, 4; Basketball 3, 4; Ping Pong 2, 3; Football 1, 2, 3.

IA



ANDREW HOPKINS
Class President

With bodies golden tanned and minds rested and alert the Class of '58 eagerly returned to the hill in September filled with ambition. Our summer had been momentous and jampacked with good times. But now we were Juniors! The half way mark had been attained and we were anxious to get back into the swing of studying and activities. Student teaching was just one year in the distance and we had so much to accomplish within that time.

As is the custom at Gorham, a number of our classmates were on hand to greet the new freshmen during Orientation Week-end. The previous spring had diligently been spent preparing for this friendly initiation and our efforts had not been futile. The week-end was highly successful with good weather favoring us all the way.

It wasn't long before friends were welcoming friends and the whole Junior Class, somewhat smaller, arrived at the college. Quickly, we settled down to the routine of dorm and college life. At our first class meeting we chose Andy Hopkins as our class leader; William Frizzle, vice-president; Shirley Randall, secretary and Sally Park, treasurer. Our new representative to

Student Council was Dick Howard. Jane Atkinson later was elected to take his place. Once again we were pleased to welcome back Miss Wood as our class faculty advisor.

Several of the organizations on the hill sought for able leadership from the Junior Class. The Student Governing Council was represented by Shirley Randall as vice-president and Jane Breton as secretary-treasurer. A large flock of our classmates took part on the council and did a fine job offering their services to various committees. Two members of our crew, Mary Ann Long and Norton Goddard were selected by the student body as delegates to the annual New York Conference.

In January as days grew closer to the Winter Carnival, we wisely chose Mary Ann Long and Jane Cormier as candidates for queen with Beverly Bunker as co-chairman of the Coronation Ball.

Bob Corbeil held top position as editor-in-chief of this fine yearbook. This is one of the major tasks of the Junior Class. He was ably assisted by his classmates including Donald Christie, Jane Cormier, Mary Ann Long and Barbara Baker.



WILLIAM FRIZZLE
Vice-President

The fraternities also looked to the Junior Class for leadership and selected Dale Higgins, Robert Day and Ronald Edwards captains of their respective fraternities. Sally Park held top office in Amicitia and introduced many new and intriguing ideas.

We were well represented on House Committee with first semester president Shirley Randall and second semester president Sibyl Stanley. Other officers on House Committee were held by Sally Park, Janet Chappell, Barbara Hill, Barbara Kirschner and Madeline Lucas.

The spiritual side of life is an important aspect in the lives of all college students. The Junior Class took a prominent part in the religious organizations on the hill. Charles Towne was president of S. C. A. and Lenora Cash president of Newman club.

The Class of '58 spread its influence to many organizations on the campus. Some of the offices held by members of our class were: Josephine Mangino, president of Commuter's club; Andrew Hopkins, Barbara



SHIRLEY RANDALL
Secretary



SALLY PARK
Treasurer

Hill, Dorothy Hamlyn and Madeline Lucas of the Dramatic club. Robert Corbeil and Barbara Hill were officers of the F. T. A. Marcia Littlefield was president of the W. A. A.; Judy Lloyd, president of Dance club; William Morrow, president of Band club; and Barbara Hill, president of Delta Psi Omega.

Basketball season made its appearance and the Junior Class went all out for it. Peppy Dorothy Hamlyn cheered us along on the cheering squad while Barbara Hill strutted and twirled in time to the band. Forgetting our studies for any evening, we enthusiastically attended the basketball games to watch our classmates raise the score. Making headlines on the basketball court were William Obermeyer, Rodney Good, and Charles Sawyer. By participating in intramurals many of the men were given the opportunity to show their athletic ability.

Ending a successful year well occupied by extracurricular activities the Junior Class looks forward to its last year of college when we will rather hesitantly but confidently step into the classroom as student teachers.

THOMAS BRAY
Class President



LOUIS MARCUCCI
Vice-President



ELLEN LISCOMB
Secretary



MOLLY MANSUR
Treasurer

Returning to our now familiar home " 'neath the pines and the maples," the Class of 1959, a confident and experienced group, sympathetically regarded the bewildered freshmen. They stood as a constant reminder of our early days of college orientation—those days when we eagerly made new friends, explored new textbooks, and conscientiously tread the forest for biological specimen.

To lead our class through the trials and tribulations of the year, we chose Edward Hammond as president; Wayne Pillsbury, vice-president; Ronald Peabody, secretary; and Walter Hansen, treasurer. Freshman representatives to Student Council were Dick Gauthier for a one year term and Donna Hill for a two year term.

Along with those holding official duties were the class members participating in athletics. Ronald Peabody, Joseph Connolly, and Carroll Lurvey played varsity basketball. Arousing school spirit while "cheering on" the team were Barbara Willard, Donna Williams, Pat Eaton, Lillian Crosby and Dottie Carrao; not to forget Pat Ward who with her baton performed with the band at the games.

Recognized for the qualities of leadership we revealed as freshmen, this year our class has provided many of the officers of the various clubs on campus.

The Outing club elected Chester Merrifield as president, Jane Ifemey as secretary, and Anne Lalumiere as treasurer. Donna Hall held the honor of "veep" of the Modern Dance club. Secretary Judy White and treasurer Anita Mangan carried out the duties of the Newman club. Elise Karner was secretary of the Canterbury club. The Commuter's club included several sophomores on its official staff; Beverly Billings, Pete McKenney and Odette Bouchard. With Judy Morton as secretary and Barbara Hooper as treasurer the Student Christian Association boasted of a successful year. Pat Giguere was secretary of the band. Sophomore officers of Amicitia were Ellen Liscomb, secretary and Mary Bernadini, Student Council representative. Other official capacities were held by Chester Merrifield, chairman of the Men's House Committee; Polly Maltais, treasurer and Jane Ifemey, secretary of the W. A. A.

This year's class officers were Thomas Bray, president; Louis Marcucci, vice-president; Ellen Liscomb, secretary; and Molly Mansur, treasurer. Jerry Libby was elected to a two year term on Student Council while Donna Hill terminated her second year.

Little time elapsed after our arrival on the campus before the initial social and academic activities began. At the Harvest Ball the sophomores rejoiced over the victory of Francis "Sea Gull" Jacques in the annual Mayor Campaign.

The Dramatic club in the production of the "Velvet Glove" had as leading lady the talented Anne Brown and included in the cast Connie Bean, Judy Morton, Janice Mennealy and Barbara Adams.

Under the patient guidance of Nick Pendleton the sophomores rallied together and gave a laudable performance in the musical production, "I Hear America Singing."

Again we can be proud of our athletic record. Playing on the varsity basketball squad were Carroll Lurvey, Joe Connolly and John Chaney. Dottie Corrao and Jane Ifemey represented the class on the cheering

squad and Pat Ward continued her services as majorette.

Judy Morton was an asset to the "Hillcrest" staff as associate editor.

Those who will go down in the annals of Gorham's history as the first sophomore music majors are Lois MacDonald and Donna Trefry.

The fraternities found many capable men in our class to fill the vacancies in the official positions. Alpha Lambda Beta elected Chester Merrifield secretary and Thomas Bray treasurer. Kappa Delta Phi had sophomore Larry Jones as secretary; while Phi Sigma Pi elected Bill Warren vice-president and Ray St. Laurent secretary-treasurer.

Among the other highlights of the year the Coronation of the queen during the Winter Carnival carries some mystery. This year's candidates were Dottie Corrao and Jane Ifemey.

In the years to follow we intend to continue to contribute to the college life surrounding us and eventually to take our prospective places in our chosen profession.

MICHAEL DEAN
Class President



HAROLD WARE
Vice-President



REBECCA HODGKINS
Secretary



ALAN MACDOUGALL
Treasurer

Gorham State Teachers College welcomed on Friday, the seventh of September, two hundred and twenty-six members of the freshman class. This was the largest freshman class ever to be on the hill. A wonderful Orientation Program followed the freshmen's arrival and during the next few days we became well acquainted with the faculty, school and campus, students, and all of the parts that make the whole of Gorham State Teachers College. The Freshman Reception brought freshmen, upperclassmen, and faculty together in Russell Hall. Many new friends were made. This was our first formal gathering on the hill.

The first freshman class meeting was held and we elected our officers for the year. They were: president, Mike Dean; vice-president, Harold Ware; secretary, Rebecca Hodgkins; and treasurer, Alan MacDougall. Our representatives for Student Council were Gail Armstrong and Bruce Thomas. We began making plans right away for the coming school year.

Our class has proven to be a very versatile one as it

has taken part in all of the activities on the hill. Christina Fletcher was elected corresponding secretary of the Newman club and Ann Williams was chosen to be wardrobe mistress in Modern Dance club. We also have members in Women's Athletic Association; Student Christian Association; Canterbury club; Dramatic club; A Cappella Chorus; Outing club; and all of the other clubs on the hill.

It isn't very often that such a thing happens but it did to us. Ronald Haines was elected president of the Canterbury club while only a freshman and a first semester one at that.

Besides all the organizations that the class members have participated in there are intramurals. The freshman men have participated very strongly in football, soccer and basketball. Although most supported other teams the freshmen have gotten together and formed a team of their own. The women also participated in sports through the W. A. A.

The Harvest Ball arrived and was well attended by freshmen. This was our first big dance here at Gorham. It will long be remembered for the opportunity of further acquaintances and its beautiful atmosphere.

Next on the agenda was the basketball season. We were well represented on both varsity and junior varsity teams by John Griffin, Phil Butterfield, Cliff McWinnie, Lester Jordan, Harold Ware, Jim Pouravelis, Gary Heald, John Joyce, Bruce Thomas, Bruce Thurlow, Vic Montminy, and Wayne Hale.

Of course cheerleading goes hand in hand with basketball and one half of the cheerleading squad was represented by the freshman class. These were Connie Mills, Eleanor Varney, Rayann Burnham, and Rebecca Hodgkins.

During the year a March of Dimes drive was held and a queen was chosen from Gorham. Candidates from the freshman class were Linda Johnson and Rebecca Hodgkins.

At the end of the first semester the freshmen felt that they were really part of the college on the hill. Of course, with the new subjects, teachers and rooms, things became a little confused again. However, rou-

tine overcame us and things again began to flow smoothly.

The Winter Carnival, one of our biggest events on the hill, arrived and candidates were chosen for the "campus queen." Our candidates were Linda Johnson and Rebecca Hodgkins, the two who had fared so well in the March of Dimes contest.

It wasn't very soon after the Winter Carnival and the Coronation Ball that the class became busy planning for the Green and White Way. This also proved to be successful probably because it was for such a worthy cause.

Soon it was spring and baseball was in the air. The freshmen turned out as expected, ready and anxious to go.

With summer vacation nearing and the baseball season at an end we turned to the Commencement Ball. This was a glorious affair and we realized we were temporarily parting with our friends.

Our first year on the hill has been wonderful and rewarding. We are looking forward to our sophomore year and we are hoping that it will be as great as our first.

The widening of horizons through. . .

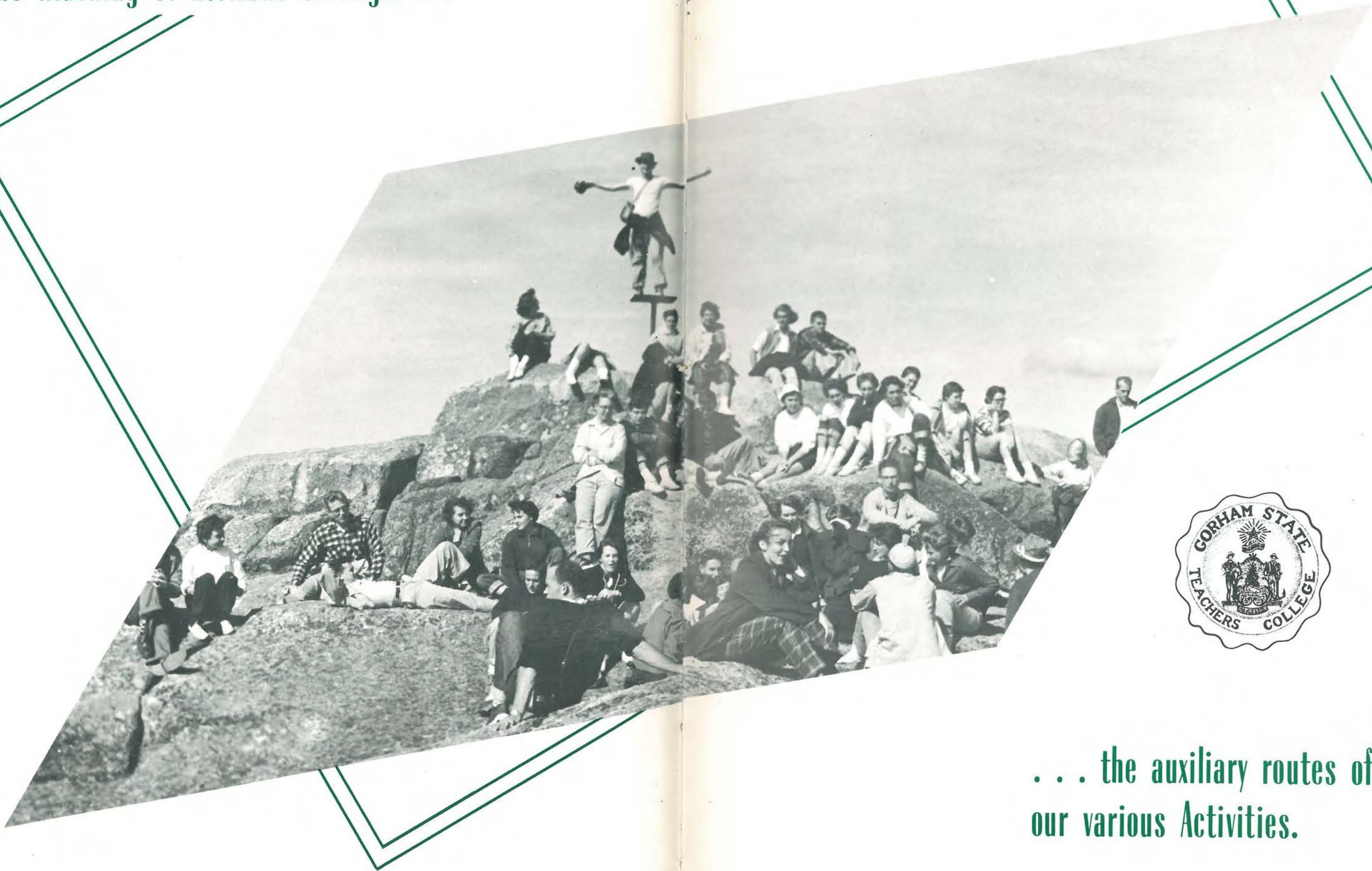

. . . the auxiliary routes of
our various Activities.



September

ORIENTATION

p. 74

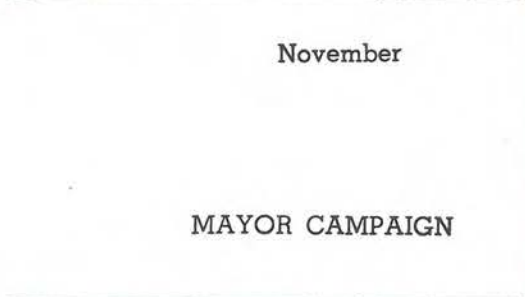

November

MAYOR CAMPAIGN



p. 76



December

GREEN & WHITE WAY

p. 80

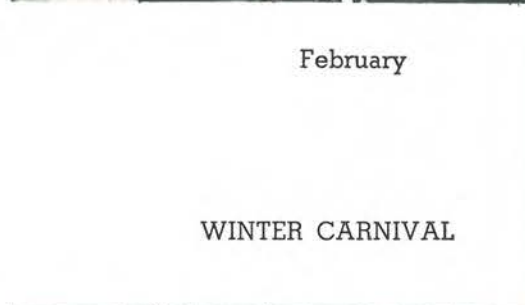

February

WINTER CARNIVAL



p. 82



March

HELL WEEK

p. 86

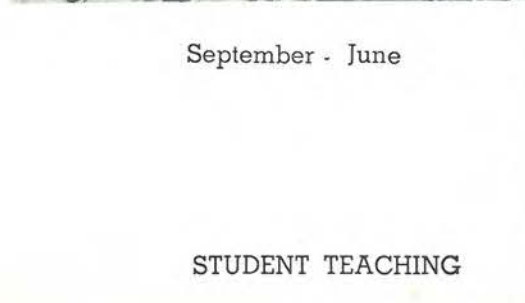

September - June

STUDENT TEACHING



p. 88

CLUBS AND GOVERNING BODIES

A CAPPELLA CHORUS	90
AMICITIA	91
ART CLUB	92
BAND AND ORCHESTRA	93
CANTERBURY CLUB	94
COMMUTER'S CLUB	95
DELTA PSI OMEGA	96
DRAMATIC CLUB	97
FUTURE TEACHERS OF AMERICA	98
HILLCREST	99
HOUSE COMMITTEE FOR MEN	102
HOUSE COMMITTEE FOR WOMEN	103
INDUSTRIAL ARTS COUNCIL	104
MODERN DANCE CLUB	105
MUSIC MAJORS	106
NEWMAN CLUB	107
OUTING CLUB	108

STUDENT CHRISTIAN ASSOCIATION	109
STUDENT COUNCIL	110
VARSITY "G" CLUB	111
GREEKS	
ALPHA LAMBDA BETA	112
KAPPA DELTA PHI	116
PHI SIGMA PI	120
WORKERS	
LIBRARY HELP	124
WAITERS AND WAITRESSES	124
DISHROOM GIRLS	125
KITCHEN CREW	125
ROBIE HALL	126
ANDREW HALL	126
CORTHELL HALL	127
WOODWARD HALL	127



Dean of Men and Dean of Women

PLANS MADE

For the past three years Gorham State Teachers College has had a well organized orientation program for the entering Freshman Class. The planning for the weekend begins the previous springtime. Under the able leadership of Miss Dickey and Mr. Genasci, who are in charge of planning the weekend, a committee is appointed consisting of about thirty upperclassmen.

The committee is divided into discussion groups, each having a different subject; such as, study habits, dormitory life, extracurricular activities, and attitudes towards college in general. Each group has an assigned time during Orientation Weekend for their panel discussion. The committee as a whole works in the kitchen and dining room during meals to facilitate matters.

A SUCCESS

Dances, games and outdoor sports all had a part in the weekend program. As a finale to this very enjoyable weekend the S. C. A. sponsored a Freshman Reception dance and the orientation committee a talent show.

As a result of the many long hours of hard work put into this year's orientation program, it was very successful. Not only did it provide the freshmen with an opportunity of getting acquainted with each other and the campus, but it also gave them a taste of college life before the upperclassmen invaded the campus. The freshmen also benefitted greatly from the discussions and panels which pointed out vividly some of the difficulties they would encounter. The good turnout of freshmen assured the success of the weekend, and both upperclassmen and freshmen alike enjoyed greatly the three extra days they spent on the hill.



S. C. A. committee in charge of tea

Generally good weather, but . . .

Freshman Reception

Committee on refreshments

At home with the Baileys

Freshmen getting acquainted with a tradition

Waiting for the day's entertainment





The Rocking Farmerettes



A terrific bird



Keep your head up, up, up!

CAMPAIGN

We are all aware of the fact that there would not be a Harvest Ball if it was not a necessity to have to choose a campus mayor to preside over the college's activities.

This campaign always displays spirit, fairness, a willingness to work, and a suspense that captivates the whole week. Up until the announcing of the mayor at the Harvest Ball, the question prevailing is, "I wonder who will be elected mayor?"

To examine the candidates carefully one must consider their mayoralty qualities. There are always four running candidates. This year the honors belonged to Tom Bray, a sophomore; Francis Jacques, a sophomore; Bill Paradis, a junior; and Dick Howard, also a junior. They were very fine candidates, all of whom stood an equal chance to be elected. No matter who the winner might have been, he would have served a meaningful and active term.

Tom Bray is a very popular and well-liked member of the sophomore class. Tom constantly has a smiling "hello" for everyone he meets. Wherever you see a group of students laughing and enjoying themselves you're bound to find Tom there also. His campaign theme was "anything goes" and it was a very colorful one. A good word should be given to his campaign managers who were Chet Merrifield and Dale Higgins.

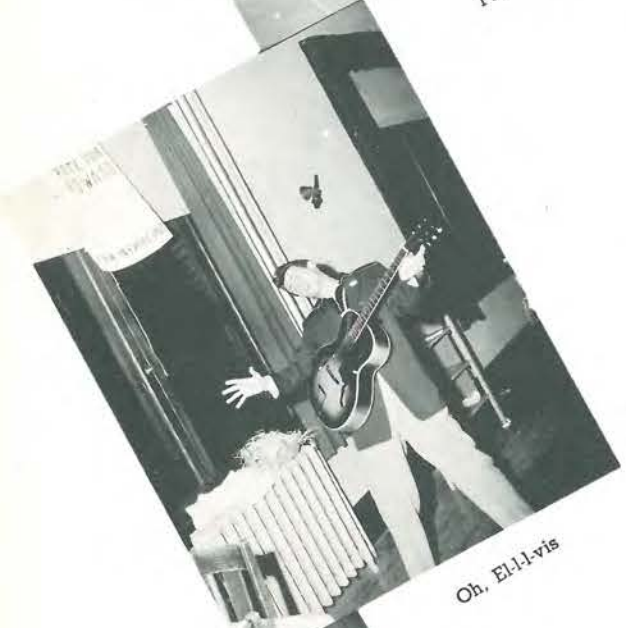

Oh, El-l-vis



Hmm, let's see



Elvis' Fan club



Had crop failure



Off to the parade

CANDIDATES

Another candidate was the latest Elvis Presley protegee, Bill Parady. Yes, Gorham even has an equal to the popular Elvis. The students really liked his campaign and always gave him a big hand after he finished his songs. Managers Madeline Lucas and Norton Goddard did a fine job.

Dick Howard was the third candidate in this year's mayoralty race. His theme was the "farmer" which always lends itself a good subject. Jo Mangino and Art Pinansky were his campaign managers and they also did an admirable job.

Finally we have Francis Jacques who managed to survive the opponents' campaigns to win the title of "Mayor of G. S. T. C." His theme was "Seagull" which was contracted from his nickname. He worked his theme in very cleverly with his entertainment. Conrad Berdeen and it seems everybody in the kitchen were his managers. They certainly put a lot of time and effort into the success of "Seagull's" campaign. They are to be congratulated.

The four candidates did an excellent job with entertainment and serving in the dining room as only boys could do. The parade was the most successful ever and they also had popular records played at noon. All candidates sponsored a very fitting skit. The campaign as a whole was very successful and it was a campaign everybody will remember while at Gorham State.



Some combo

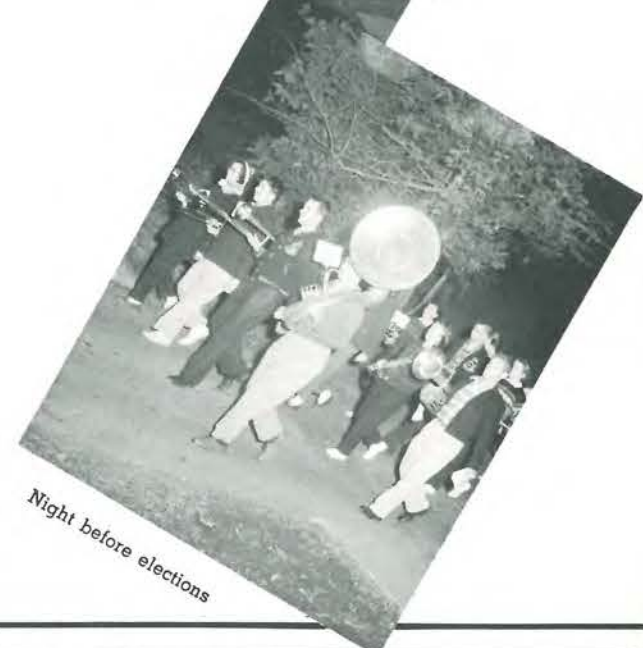

Night before elections



AUTUMN EVENT

The beautiful season of autumn is traditionally ushered in annually at Gorham by the Harvest Ball. We realize that this formal dance, being the first and quite decisive dance of the year has to be presented in the best possible way.

The chairmanship of this event rested on Nancy Bolduc's and Ed Hammond's shoulders, both of whom are sophomores.

A sure sign of a good dance is to have a good theme and extensive planning. These two categories were admirably taken care of by the pair, plus their many dance associates who also did a praiseworthy job. It is, of course, a well-known fact that the cooperation of many make an endeavor a success.

HARVEST BALL

The theme chosen was appropriately "Fall." The decorations were original, colorful, well-chosen and in very good taste. Colored leaves flooded the gym while a rustic and lovable atmosphere was accented by an old "buggy" in the center of the floor, saddles hanging on the walls, straw scattered around, and last but not least, the serving stand went along perfectly with the scenery.

The dance was well-attended and the orchestra of Five Hits and a Miss made the dancing a pleasure. Yes, the dance was a success and credit should go to Ed and Nancy for their fine work.



MAYOR JACQUES



Can't pound sense into a log

W. U. S.

One of the most enthusiastic social events on the hill this year was the Green and White Way, sponsored by the various organizations on campus to raise funds for the World University Service and its yearly project.

"The Way" this year more closely resembled a carnival than in years past with entertainment ranging from sponge tossing to a fun house, all wrapped up with the atmospheric music of our school band. Many contests were held, including ring toss, throwing darts at balloon targets, and guessing the number of beans in a jar. Both faculty and students alike showed their sportsmanship and love of good entertainment by trying their skill at all the booths.

Delicious refreshments were served throughout the evening by various organizations, leaving no one with an empty stomach.

WORLD DONATIONS

The affair didn't consist solely of competitive games, however. Entertainment was provided at intervals throughout the evening by talented students of the college and the eventful evening was brought to a close by a record hop. The Green and White Way is promoted yearly by the Student Christian Association, who with the help of the other organizations at the college, take as their project a donation to the World University Service. Not only is the Green and White Way looked forward to every year, but its cause gives us a comfortable feeling when the evening is over.

The Green and White Way is Gorham's part in the World University Service which exists throughout the world. The money is distributed to needy students on parts of the globe where aid is necessary. Donations on the other hand from all countries that are fortunate enough to be able to give. It is, therefore, pride on our part to say that we at Gorham did our small share through the "Green and White."



Beans in a jar . . . dance club contribution

Profiles anonymous

Airplane ride . . . one way

Money toss concession

This is where you can prove a point

Gorham public bath

Sad sack of beans







The medic . . .



Wild Nell



Sweet sounds



Harvest time



Mmm C . . .

PREPARATIONS

Winter carnivals are always the highlights of a college's winter activities. G. S. T. C. winter carnival experiences have always been kind of snowless. This unfortunate shortcoming has somewhat limited the snow sculptoring and certain other sport events. However, those in charge of the events have always managed to do a fine job.

The co-chairmen of the 1957 winter carnival were Neil Bragdon and Jane Ifemey. They did an admirable job along with their very excellent co-workers who worked on various committees, such as publicity, tickets, programs, posters, snowshoe events, torches, snow sculptoring and the Coronation Ball. Top credit is surely theirs.

This is the schedule they formulated:
February 7th. Thursday opened the carnival by having Reverend Landiss of Kennebunk speak in chapel. The band also played a couple of lively selections. At 7:15 that night a very successful and popular hayride was held, after which Amicitia served refreshments in Center.

February 8th. Friday night came the long awaited Coronation Ball. This event went off with precision and the evening was official when Mary Ann Long, a junior, was crowned Queen of Gorham State. The dance was decorated like a Swiss Chalet and atmosphere was added by Gordon Howe's orchestra.

THE QUEEN REIGNS

February 9th. At 10:00 A. M. there was a dash and sprint for both boys and girls. 1:30 P. M. a cross country race was held. That night the gym was full to capacity to witness the basketball game between G. S. T. C. and Boston S. T. C. Gorham won of course.

February 10th. Sunday afternoon at 3:00 P. M. there was the judging of the snow sculptoring by the queen, Mrs. Sawtelle, and Mr. Brocato. Night brought the annual Fraternity show held in Russell Hall. The fraternities and Amicitia were well represented in their skits which were all very professional. There were individual acts which added variety and interest to the program. The queen presented a trophy for first prize in the sculptoring contest to S. C. A., who depicted a St. Bernard dog.

February 11th. Monday night a torchlight parade was held. The queen and her court headed the procession riding in comfort on a convertible. A special tribute should be paid to those who ventured out in the parade, as the temperature was well below zero.

After the parade a hop was held in Russell Hall. This was well attended and also terminated the winter carnival's activities.



The Review . . .



Swish, swish—



Reminiscing



Riding high



Torchlight parade



QUEEN CHOSEN

On February 8th, there was held at Russell Hall, the annual Coronation Ball. This is one of the favorite formals up here and is always well attended. Excitement always runs high among the students in trying to figure out who will be the lucky girl to be chosen carnival queen.

Every year two candidates are chosen from each class to be representatives for queen. This year's girls were all very wonderful, having all the qualities attributed to a queen.

With all these candidates, tension as to who would win grew as the days to the election flew by.

The night of the dance found Russell Hall decorated with a Swiss Chalet accent and fully packed with charming couples.

Congratulations should go to the co-chairmen of the ball, who were Beverly Bunker and Douglas Lee. They did a

CORONATION BALL

commendable job and their theme was very different but dealt with well.

Ten o'clock introduced the highlight of the dance. Gordon Howe's fabulous orchestra ushered the queen candidates in to the tune of "A Pretty Girl Is Like a Melody." They stood beside their escorts to await the announcement of Gorham's new queen.

Last year's lovely queen, Shirley Randall, opened the sealed envelope and named Mary Ann Long as the new queen. This was a joyful, happy, but surprising moment for Mary Ann.

To start her reigning period off, the Queen and her escort, Robert Hawkes, led the grand march. After a long reception line and refreshments, dancing ensued for the rest of the evening.



QUEEN MARY ANN

FRATERNITY HAZING

The ascension of March on the Gorham campus brings with it a strenuous but memorable seven-day stretch called "Hell Week." Any candidates of the three fraternities or from the Amicitia Club can surely substantiate the reason for its appropriate title.

Alpha Lambda Beta, Kappa Delta Phi, Phi Sigma Pi, and Amicitia surely had quite an array of colors and duties which were thrust into the then bright-eyed membership candidate's hands.

After the bids had been accepted, the initiation started its ego-building march. Of course, costume was of the utmost importance and the brighter the colors, the better it was. Each organization had a dress which characterized them. Kappa flashed orange and black bow ties and beanies. They also carried a name tag which was appropriately pinned to their outer clothes. Alpha had white shirts, maroon bow ties, dress pants and their traditional round medals that they had made themselves, which artistically hung around their necks.



He must have done something

INITIATION

Phi Sigma Pi just were irregularly dressed with blue and white beanies, and an arm band with the Greek letters of the fraternity on them.

Amicitia's candidates were surely dressed beautifully in hideous clothes, fine hairdos, lovely stockings, and a nice dragged out white-face. Too bad lipstick wasn't within their reach!

The fraternities all had one common piece of equipment, the "paddle." What would that be used for?

Their activities were quite varied also. After dinner everyone was entitled to a full packed half-hour of entertainment in the lounge. Certainly a lot of new talent was discovered. The dining room was also a place of initiation duties. "Square" meals were quite prevalent, along with speech making.

Symptoms of these "would be" members were dark circles under the eyes, a general beaten look and unsociability with the girls. Other incidents which were "unknown," seemed to leave their mark also.



Keeping in shape for coming events

A well protected poet

Mission report to the initiation committee

On duty at chow hall

Mixed reactions

Service plus . . . without a smile

Balance or perseverance





Readying for a dance

Marketing

Applying artistic abilities



Adding finishing touches to a mural

One's own achievement

Modern education?



Singing in harmony

EDUCATIONAL CLIMAX

After three years of college at G. S. T. C. the fourth is undoubtedly the most significant. Student teaching enters the picture then and is the last stage of our good old college "try."

Before this episode unfolds we have to be somewhat prepared to meet its challenging demands.

Those in the primary phase of the curriculum have the benefit of such courses as elementary reading, primary education, plus a few device courses. On the junior high phase, such courses as Junior High Math, advanced reading are indulged in. I. A. students follow their own set curriculum, which is intermingled with a few of the regular courses.

At the end of your junior year comes the word that you are to teach at a certain school and in a particular grade and often a certain subject. Summer vacation, which soon follows, provides time for you to prepare yourself for a very unique position, teacher in the community.

LAST PREPARATIONS

The last semester before you go student teaching you take a course called "Guiding Educational Experiences" from Miss Upton. This gives you background and valuable material for the teaching field. The first quarter is devoted to observation classes once a week at the campus school. The second quarter consists of participation, where you teach various classes at the campus school. In this course you also get acquainted with the "journal." The journal is one of the most important factors in student teaching and has to be kept up to date.

There are lots of incidents that college prepares you for, but each day new ones and surprising ones will arise. Our education provides for the bulk of the training necessary for the beginning teacher and experience allows for the remainder. Student teaching is only the beginning but the taste is lasting enough for one to decide specifically whether or not it will be his career.



Typical group work of the lower grades

A CAPPELLA CHORUS

The members of the A Cappella Chorus are a carefully chosen group selected on voice quality, ability to read music and interest in the subject. In addition, Miss Andrews provides the opportunity of group singing to those with special interests. Such groups often make special appearances at assembly or meetings of various sorts.

All ninety members of the chorus are kept constantly on the move with practice regularly twice a week. The advantage of all this work isn't only a half credit at the end of the semester but also a sense of achievement in a field of aesthetics and self-expression.

For the second consecutive year the chorus was invited to sing with other musical groups in Portland's annual presentation of The Messiah. It gave at home somewhat of a repeated per-



formance at its Christmas concert. This was combined with the program of the Boston Lyric Theater presentation, "Amahl and the Night Visitors."

With the capable direction of Miss Miriam E. Andrews and the cooperation of its members, the chorus is planning a television program and spring concert. The chorus is enjoying a very successful year.

OFFICERS

President: Charlene Elliot
 Vice-President: Douglas Lee
 Secretary-Treasurer: Jeannie Pinkham

AMICITIA CLUB

The Amicitia Club, as the title suggests, is an organization promoting friendship. The group of approximately forty members under the advisorship of Miss Elizabeth Sawyer holds two meetings a month. One of these is held for business purposes and the other for recreation.

To begin the activities this year, we sponsored the Autumn Style Show featuring "back to college" fashions. This was followed by an informal dance which met the approval of all those attending.

Although we did not celebrate Halloween by "trick or treat" we did enjoy a very successful party. Bobbing for apples, munching on doughnuts and having our fortunes told by a mysterious Madame were the highlights of the evening. Throughout the year members of the club are



busy sponsoring teas, organizing the Spring Banquet, the annual outing and participating in entertainment programs for all occasions. Of course we must not forget the thorough initiating rituals we pass the new members through during the month of March.

OFFICERS

President: Sally Parks
 Vice-President: Allyson Libby
 Secretary: Ellen Liscomb
 Treasurer: Sally Dyer



ART CLUB

The purpose of the Art Club is to provide artistic stimulation and to further the pursuit of painting, drawing and sketching for those who so desire. The group meets every club period on Wednesday, conducting a business meeting and working on projects each individual has undertaken. Among other things; finger painting, oil painting, water coloring and sketching are all done by members of the club.

Various group projects are also completed each year. With the money allocated to us from the Student Council, we sponsor art exhibits, the works of some well known artist in the vicinity, assembly speakers and social teas. In the Student Lounge on November 7th, we held one of our exhibits, and sponsored a speaker in recognition of National Art Week.

Other group programs for the benefit of the entire student body are being planned. Included



are plans for the snow sculpture during the Winter Carnival, and another which should prove fascinating, a hobby show.

The Art Club is advised by Mr. Samuel Brocato, a well known painter himself and the meetings are held in his room.

OFFICERS

President: Marion Cole
 Vice-President: Joyce Ball
 Secretary: Gail Clark
 Treasurer: Michael Casey

BAND

The purpose of the band is to further the musical growth of its members and of the college. To promote school spirit by taking active part in assembly programs, basketball games, mayor campaign and other campus performances. Any student who plays a band instrument and has a desire to take an active part in the activities of this organization may become a member.

It is becoming a more closely united organization through the efficiency and interest of its officers and the high level of ability and versatility of its members. Many of the members take part in conducting the band, thus helping to develop leadership in this field.

The band is growing considerably in number which means a constant addition of more and better music, new equipment and more uniforms. Our majorettes are playing an important part in the group since we are planning to become a marching band also.



The Orchestra is composed of the string ensemble, with the addition of individual band members, who wish to further their opportunities to play. This group contributes musically by being able to play a type of music which is composed only for certain combinations of instruments including strings. This group also takes part in chapel and in public performances.

OFFICERS

President: William Morrow
 Vice-President: Janet Chappell
 Secretary-Treasurer: Patricia Giguere
 Librarians: Robert Norwood
 Donna Trefry



CANTERBURY CLUB

The Canterbury Club is designed to give the Episcopal students on campus an opportunity to enjoy religious expression and worship along with social functions.

Our weekly meeting is held on Thursday evening; a business meeting, evening prayer and discussions led by visiting clergymen are the functions.

Each month the Canterbury Clubs in the Greater Portland area gather at the Trinity Church in Portland and enjoy a supper, entertainment and Evening Worship Service. We are indebted to Trinity Church and Rev. Shirley Goodwin, and our advisors, Mr. and Mrs. Ross, for Christian fellowship and guidance. While on campus Mr. James Bowman is our faculty advisor.



The Trinity Church sponsors members of our Canterbury Club to attend the State of Maine and New England Canterbury Conferences.

Year after year our club increases in membership and becomes more active on the campus. We have had a very successful year and we are looking forward to next year for a still better and enriched program.

OFFICERS

President: Ronald Haines
 Vice-President: Judy Lloyd
 Secretary: Elise Karner
 Treasurer: Margaret Bowden



COMMUTER'S CLUB

The Commuter's Club gives to all commuting students an opportunity to participate in projects for the benefit of the campus and to take part in the college social life. This year was a most successful one due to a larger membership and increased interest.

The first event of the year, after the party to welcome new members, was our annual spaghetti supper, held in the lounge in late October. The supper not only helped us raise money, but also provided some pleasant recreation.

December found the commuters and their friends bundled up to go sleigh riding. All had a chilly but fine time. Then in January we sponsored the Gorham-Farmington pre-game banquet for the two basketball teams and their cheerleaders. Many skating parties, splash parties and "get-



togethers" in the lounge are a part of our varied program. The final event of the year is our annual installation banquet in late spring.

We are fortunate to have as our faculty advisors, Mr. Charles Martin and Mr. Robert Miller.

OFFICERS

President: Josephine Mangino
 Vice-President: Peter McKenney
 Secretary: June Beldon
 Treasurer: Beverly Billings



DELTA PSI OMEGA

Delta Psi Omega is an honorary dramatic fraternity designed to foster a higher degree of professionalism in college dramatics. Membership is open to all male and female members of the Dramatic Club who have achieved a high degree of efficiency in the various phases of dramatics.

Pledges to the fraternity are awarded points which have been voted to them by Delta Psi Omega members. The number of points awarded varies with the type of work the pledge has given the Dramatic Club. The type of participation which merits points may be of staging, acting, directing or publicity in nature.

This is not a new organization at Gorham Teachers. It is in fact a very old part of the campus. The reason for its being reorganized is because of renewed interest and enthusiasm in the field



of dramatics, and a very good way to reward the meritorious members of the Dramatic Club.

The fraternity already boast a membership of eleven. The members are very grateful to their advisors, Mr. Weeks and Mr. Arnold, for their unrelenting endeavor to better the part of each.

OFFICERS

President: Barbara Hill
 Vice-President: Gene Moulton
 Secretary-Treasurer: Norton Goddard

DRAMATIC CLUB

It has been the purpose of the Dramatic Club year after year to produce entertainment to the students of the college with enthusiasm and repeated success. This year under the direction of Andrew Hopkins the Dramatic Club has endeavored to create a greater interest in dramatics through the active participation of its members in various groups. In these club divisions, the members learned about some of the different phases of drama, such as makeup, staging, acting and directing under the leadership of their more experienced colleagues.

Our first production of the year, "Velvet Gloves", was directed by Mary Reynolds and Barbara Hill. The girls did a marvelous piece of work for the play proved a great success. We feel certain that our spring undertaking will prove just as entertaining.



In addition to its major functions, the club also holds social get-togethers and outings for its members. These gatherings aid in producing the feelings of friendliness and cooperation which are necessary to the life of any organization.

OFFICERS

President: Andrew Hopkins
 Vice-President: Barbara Hill
 Secretary: Dorothy Hamlyn
 Treasurer: Madeleine Lucas



The Walter E. Russell chapter of the Future Teachers of America proudly boasts of being the largest organization on the hill. It is the largest chapter statewide also, however, falling behind percentagewise since some smaller state institutions for teachers have a well-rounded 100% to our 41% membership.

It is the aim of this chapter to acquaint its 270 members with the professional aspect of teaching such as is carried on in the M. T. A. or the N. E. A. This is accomplished in several manners: parent-teacher meetings, conferences and conventions are some of these. The most effective, however, is probably the meeting every third Monday of the month at which a prominent figure in the field addresses us.

The organization is the largest ever in its history but we cannot feel satisfied until it reaches the maximum for it is the responsibility of each future teacher to make an effort to better himself



The "Hillcrest", first known as the "Green and White", is by far the oldest organization on the Gorham campus. Since its first publication it has grown both in beauty and integrity.

Those that serve this annual are proud of its great recognition among the students and the faculty. It is surely the only organization on campus which benefits every individual, which is some part of each student and of each faculty member. All look forward to its publication.

None, however, look in more anxiety for the final deadline than does its staff. It is as great a relief, as a feeling of accomplishment which assists the final delivery of this book, for no one knows better than its staff the hours which have been spent within its green covers.

Whatever the outcome, we are proud to say it is a job done entirely by the students and primar-



for his coming position. We believe we can do just that since our program is a pleasant mixture of techniques, politics, business and management.

There is a social side to our program also. This includes dances, parties, teas and joint meetings with other chapters. Along with this we help high schools organize similar clubs.

OFFICERS

- President: Charlene Boisvert
- Vice-President: Robert Corbeil
- Secretary: Barbara Hill
- Treasurer: Conrad Berdeen

ily for the students. We cannot neglect, however, the valuable guidance of our faculty advisors, Mr. Whitney Newcomb and Mr. Albert Brown. We are indeed indebted to them for their sincere interest in our endeavor to gain success.

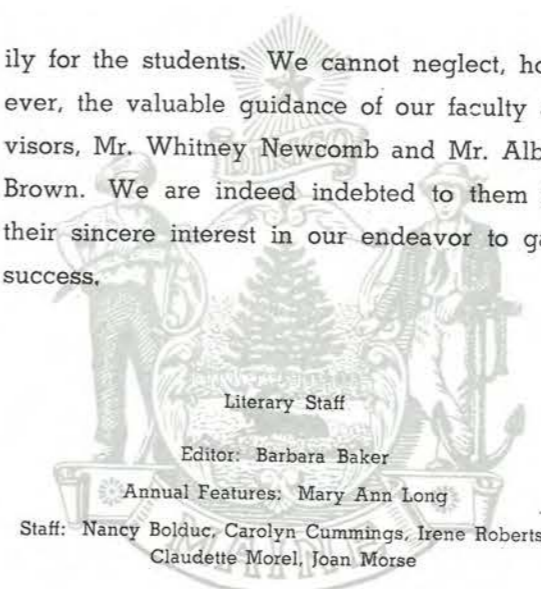



ROBERT R. CORBEIL
Editor-in-Chief



JUDITH ANN MORTON
Associate Editor



MR. WHITNEY B. NEWCOMB
Moderator



MR. ALBERT E. BROWN
Advisor



ART

The editor of the art department, Ian B. Ormon, is a very capable and versatile artist. Often, he was asked to work on short notice but regardless of the time allotted him his work was done with painstaking care. All the art and special lettering appearing in this book are credited to him.



PHOTOGRAPHY

Ronald J. Haines, editor of photography, has proven himself a valuable asset to our publication by his persistence and will to work. Ronnie, only a freshman this year, had lots to learn about taking and developing pictures. He learned easily and well for many of the outstanding shots are credited to him. His type of work will always make him welcome on the "Hillcrest" staff.



TECHNICAL ADVISOR

Technical advisor, a new position on the staff, presented a number of unfamiliar duties for Jane Cormier, who handled them like a veteran. Jane has an eye for balance and harmony and her services were liberally employed. The staff's gratitude is hers for her friendly and time-saving advice.

ADVERTISING

Although the cost of the book is shouldered by the student body through allocation to insure ample income for improvements or changes a department of the "Hillcrest" solicits for advertisements. In charge of sales is the advertising manager, Janice Goudreau. To supplement her duties as advertising manager, Janice undertook the difficult tasks of searching and composing a history section for the book.



BUSINESS

The yearbook is a big business. Definite plans need to be made for expenditures such as publication, covers, binding, photography and color. Roy Sanville is responsible for all of this in his position as business manager. To insure an ample income Bud needs to go out in the surrounding business districts and collect for the ads sold.



CIRCULATION

Donald Christie, circulation manager, has a variety of duties. All types of assignments are given to him ranging from mimeographing, errands to the photographer, and making appointments for pictures. After the books are published he will distribute them to seniors, faculty, advertisers and exchange some with other colleges. While the staff will be in retirement from yearbook work towards the end of the year, Don will still be with it.



MEN'S HOUSE COMMITTEE

September, 1956, found the doors of Woodward Hall being opened for the start of its second year as home for 96 men students.

The first major change in the history of the dormitory came when the original housemother, Mrs. Jacobs, left because of illness. A party was given in her honor by the residents. Our new housemother, Mrs. Dunton, has been well received by the men and has kept things moving well.

The student governing body of the dormitory is the house committee, which consists of a chairman who is elected by the entire house, and two representatives from each floor who are elected by the men of that floor.

The committee has initiated several new improvements this year, mainly in the acquisition of laundry equipment, a much appreciated addition to the dormitory. Effort has also been made to establish a closer unity between the dormi-



tory and the remainder of the campus by an increase in the social usage of the building.

Woodward Hall, through the combined efforts of the dean of men, the housemother, the proctors and the house committee, has become a comfortable, well managed home, and a wonderful place to live.

Dean of Men: James E. Genasci
Chairman of House Committee: Chester Merrifield

Proctors
Gerald Belisle—1st floor
Robert Corbeil—2nd floor
Ronald Edwards—3rd floor

WOMEN'S HOUSE COMMITTEE

The House Committee is the student governing body of Robie Hall and Andrews Hall, the two women's dormitories. Members are elected for a term of one semester by the resident women students.

In addition to the four officers, there is one representative from each of the eleven sections of the dormitories, and one additional representative from each floor. Each representative is responsible for initiating discussion at a house committee meeting on any matter of concern to those from her section. In this way the interests of everyone are given careful consideration and are often adopted as part of the governing system of the dormitories.

Each section of the house has a representative. These representatives are chosen to serve one semester; after which they are eligible to serve as an officer during their junior or senior year. Among the services rendered by committee



members are closing the dormitories for the night, upholding the rules and regulations and serving on special committees, plus having charge of open house in the two dormitories and open campus.

Realizing that a government is as good as the governing body makes it, they practice fairness and democracy. By being good citizens, they promote good citizenship in the two dormitories.

OFFICERS

President: Shirley Randall
Vice-President: Sally Parks
Secretary: Jane Witham
Treasurer: Janet Chappell



INDUSTRIAL ARTS COUNCIL

The Industrial Arts Development Conference is a fairly new organization, being enacted on February 8, 1956. There are five main objectives around which we are centered. They are:

1. To seek solutions to problems that may arise concerning the industrial arts program and the welfare of the students.
2. To develop greater efficiency within the Industrial Arts Department.
3. To develop better student-instructor relationships pertaining directly, or indirectly, to the industrial arts program.
4. To help devise means of providing better maintenance and facilities for the industrial arts program.
5. To develop better relationships and understandings between the industrial arts and academic programs.

The members are elected two from each class for a term of two semesters, one being chosen



at the beginning of each semester. Two faculty members are elected by the same manner and serve an equal period of time.

We sincerely hope that if, pertaining to objective five, any student or faculty outside of our department has any specific question or desire general information about our organization or Industrial Arts Development, that he will feel free to get in contact with us.

OFFICERS

Chairman: Ronald Edwards
 Co-Chairman: Morton Strom
 Secretary: William Warren

MODERN DANCE CLUB

This is the second year since the founding of the Dance Club. We have eighteen active members under the fine leadership of Miss Jeannette Goodwin, a member of our faculty.

The purposes of the Dance Club are mainly: to strive to develop in its members a feeling of grace and poise, to educate in dance technique and composition, to provide opportunity for program planning, to develop a sensitivity to rhythm and to improve choreography.

We hope to have as full and successful a year as our first proved to be. Thus far we have met gratifying success in the Christmas program the club had organized for chapel. This was, "Manhattan Towers" by Gordon Jenkins. Several of our members were soloists and everyone participated in the dancing and the planning part of the program.



With last year's successful beginning and vast approval by the faculty and students, we obtained through the administration of the college, credit as a club on campus. This was surely a great step and largely due to our talented and friendly leader, Miss Jeanette L. Goodwin.

OFFICERS

President: Judy Lloyd
 Vice-President: Donna Hall
 Wardrobe Mistress: Ann Williams



INDUSTRIAL ARTS COUNCIL

The Industrial Arts Development Conference is a fairly new organization, being enacted on February 8, 1956. There are five main objectives around which we are centered. They are:

1. To seek solutions to problems that may arise concerning the industrial arts program and the welfare of the students.
2. To develop greater efficiency within the Industrial Arts Department.
3. To develop better student-instructor relationships pertaining directly, or indirectly, to the industrial arts program.
4. To help devise means of providing better maintenance and facilities for the industrial arts program.
5. To develop better relationships and understandings between the industrial arts and academic programs.

The members are elected two from each class for a term of two semesters, one being chosen



at the beginning of each semester. Two faculty members are elected by the same manner and serve an equal period of time.

We sincerely hope that if, pertaining to objective five, any student or faculty outside of our department has any specific question or desire general information about our organization or Industrial Arts Development, that he will feel free to get in contact with us.

OFFICERS

Chairman: Ronald Edwards
 Co-Chairman: Morton Strom
 Secretary: William Warren

MODERN DANCE CLUB

This is the second year since the founding of the Dance Club. We have eighteen active members under the fine leadership of Miss Jeannette Goodwin, a member of our faculty.

The purposes of the Dance Club are mainly: to strive to develop in its members a feeling of grace and poise, to educate in dance technique and composition, to provide opportunity for program planning, to develop a sensitivity to rhythm and to improve choreography.

We hope to have as full and successful a year as our first proved to be. Thus far we have met gratifying success in the Christmas program the club had organized for chapel. This was, "Manhattan Towers" by Gordon Jenkins. Several of our members were soloists and everyone participated in the dancing and the planning part of the program.



With last year's successful beginning and vast approval by the faculty and students, we obtained through the administration of the college, credit as a club on campus. This was surely a great step and largely due to our talented and friendly leader, Miss Jeanette L. Goodwin.

OFFICERS

President: Judy Lloyd
 Vice-President: Donna Hall
 Wardrobe Mistress: Ann Williams



MUSIC MAJORS CLUB

This year a new course—for music supervisors—was added to the curriculum at Gorham State Teachers College. The nine students enrolled in this course have formed a social and professional organization exclusively for music majors. At the meetings, scheduled for every third Monday, the members in turn assume the responsibility for arranging the program. As more students enter the music course this organization will become an increasingly important point of contact for the future music educators. Miss Miriam E. Andrews is faculty advisor and much is due her for the organization of this club.

The members are as follows with their majors and their minors respectively: Patricia Ann Brown, West Baldwin, voice and piano; Nancy Lee Emery, Springvale, voice and piano; Lois Agnes MacDonald, Gorham, violin and piano;



Margaret Morrill, South Portland, voice and clarinet; Athalie Anne Mosher, Orono, piano and clarinet; Donna Russell, Topsham, voice and piano; Glorian Ann Tevan, Portland, voice and piano; Donna Trefry, Portland, percussions and piano; Charles E. Twitchell, Farmington, voice and clarinet.

OFFICERS

President: Donna Trefry
Secretary-Treasurer: Lois MacDonald

NEWMAN CLUB

The Newman Club is a national organization formed for all Catholic students at non-secular colleges. It is a religious club designed to deepen the spiritual and enrich the temporal lives of its members through a balanced program of religious, intellectual, and social activities.

The Newman Club meets every other Thursday night in Robie Hall to say the Rosary. The commuters meet every other Wednesday in Mr. Moberg's room.

The intellectual phase of the program consists of weekly discussions on such topics as the Bible, Mass and Marriage. For social activities the club sponsors dances and parties throughout the year. The club also sets aside time to plan Christmas and Easter parties at various orphan homes.

Our club is always well represented at the state and New England conferences of the Newman



Clubs. Our Claudette Morel serves as regional chairman.

The Newman Club owes a great deal to its two advisors, Reverend Robert Roche, Chaplain and Mr. Richard Costello, faculty advisor.

OFFICERS

President: Lenora Cash
Vice-President: Claudette Morel
Secretary: Judy White
Treasurer: Anita Mangan



OUTING CLUB

The primary aim of the Outing Club is to provide an opportunity for many students to make friends and to participate in many invigorating activities. Because the only requirement of this club is that one be interested in outings, the club is one of the largest, most popular and active ones on the hill.

Several activities are repeated each year because of their popularity. Outstanding among these is the mountain climb. Most of the climbs were on Mt. Washington but this year it was to Mt. Chocorua that the club turned. The climb is always a big success with a weinie roast in the evening. Besides this the group sponsors roller skating parties, bowling, splash parties, a sail on Casco Bay and other new activities as well.

When the campus is blanketed with snow, the Outing Club sponsors its most exciting event of



the year. That is the Winter Carnival with snow sculptures and skating events. It all begins with the crowning of a queen at the Coronation Ball. The Outing Club is proud of its active membership and its contribution to the health and social welfare of the college.

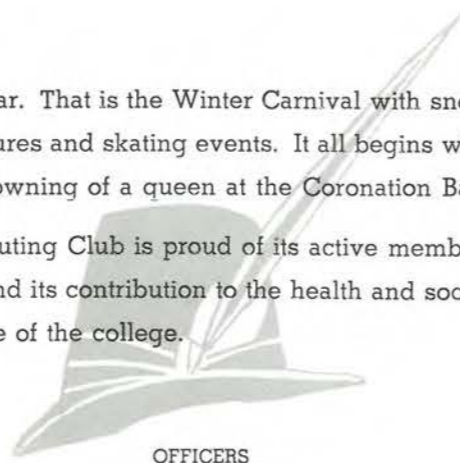

OFFICERS

- President: Chester Merrifield
- Vice-President: Mary Ann Long
- Secretary: Jane Ifemy
- Treasurer: Ann Lalumiere

S.C.A.



The primary aim of the Student Christian Association is to improve religious feeling on campus and to provide an opportunity for young Protestants to meet together in a worship service once a week. This, we hope, will help to strengthen their beliefs and ideals throughout the difficult college years.

At only two years of age the S. C. A. can already boast of over one hundred and thirty members. Perhaps the large membership can be explained by the fact that many of the opening activities of the year are sponsored by this club.

The S. C. A. has increased its service program. At least once a month the members visit the local old folk's home. At Christmas time, they conduct a large scale toy drive for unfortunate children and go caroling throughout the town. Some of the other annually sponsored activities of the club are the St. Patrick's Day Dance, a re-

ligious emphasis week program and the Green and White Way.

This year the association has put an emphasis on attending conferences. Sixteen members were sent to the Maine Central Conference and we expect to sponsor at least one to Syracuse, Rolling Ridge and the international convention in New York.

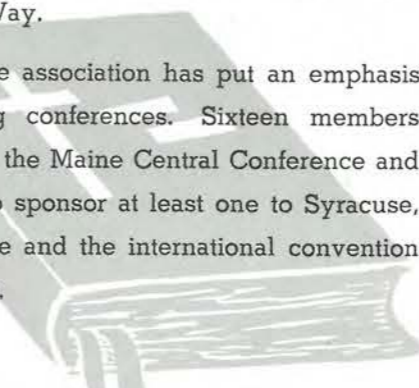

OFFICERS

- President: Charles Towne
- Vice-President: Gene Moulton
- Secretary: Judith Morton
- Treasurer: Barbara Hooper



STUDENT COUNCIL

Organized with its main objective to help govern the student body of Gorham State Teachers College, is the Student Council with its members elected from various clubs, organizations and classes.

The council tries to do its best to keep the student body contented. This year we managed to make arrangements for four students instead of two, to attend the annual New York Conference. The four students attending were Mary Ann Long, Conrad Berdeen, Norton Godard and Douglas Lee.

Each year the council sponsors two formal dances. The Harvest Ball held during the month of November at which time the Campus Mayor is announced and the Coronation Ball which is held in February and includes the highlight of the Winter Carnival, the crowning of the queen.

Appreciation of their part in advising the council is given to Miss Eames and Mr. George Barker,



members of the faculty, who have been helpful as well as co-operative in their suggestions.

Student Council, a most valuable organization on any campus, tries to maintain a standard of democratic leadership through its various represented groups. This we have done at Gorham State through the cooperation of students and faculty.

OFFICERS

- President: Donald Dean Soule
- Vice-President: Shirley Randall
- Secretary-Treasurer: Jane Breton

VARSIITY "G"



Each year the Varsity "G" Club sponsors a variety of programs. These range from Halloween parties for the children of the campus school, college intramural sports and a banquet for the athletes of intercollegiate sports.

Because the membership in this club is very limited by the requirement of a varsity letter and the absence of practice teachers the activities of this organization are limited also. It is our hope that some arrangements can be made in the years to come for a larger thus more active club.

A better, more rounded sports program is our chief goal. Perhaps with athletic scholarships, subsidiary councils to handle intramurals and a bigger varsity program, Gorham State will achieve a status comparable to other colleges in this State.

At present our dependence upon too many factors limits our scope of operation. Only time, patience and work will overcome all of these difficulties for us.

Organizers

- Senior: Robert Hawkes
- Juniors: Dale Higgins
William Obermeyer
- Sophomore: Chester Merrifield
- Faculty: Coach Richard Costello





Seated left to right: Chester Merrifield, secretary; Dale Higgins, president; Thomas Bray, treasurer.
Standing: Andrew Hopkins, vice-president.

After greeting old friends and meeting new ones we began to apply ourselves to the routines we had left behind at the start of summer. Organizations busily went about selecting officers to lead the year's activities and among them were many brothers.

Dean Soule was elected president of the Student Council; Andy Hopkins was chosen for a dual role as president of the Junior Class and the Dramatic club. Tom Bray heads the Sophomore Class; and two other positions, Chairman of the House Committee for

Woodward Hall and president of the Outing club are filled by Chester Merrifield.

The fraternity is also well represented in sports. Captain of the basketball team is Fern Masse while other varsity members are Bill Obermeyer, Robert Hawkes and Rodney Good. Fern Masse, Bill Obermeyer, Chester Merrifield, Roland Foster and Dale Higgins show skill on the diamond while Verdell Jones and Lee Bailey keep them satisfied with water.



Seated l. to r.: D. Soule, W. Bryant, J. Johnson, A. Hopkins, R. Johnson.
Standing l. to r. 1st row: L. Bailey, N. Gordon, B. Libby, V. Jones, R. Foster, R. Towne, D. Rixon, N. Bagley, T. Bray. 2nd row: C. Miller, R. Hawkes, F. Masse, R. Good, W. Hansen, L. La Fond, W. Obermeyer, G. W. Porter, F. Ramsdell, L. Aldrich, R. Russell.

Some of the activities planned by the fraternity as a unit include a smoker at the frat house to enable new men on campus to meet Alpha members and to get acquainted with the frat, initiation of new members during hell week, its banquet in the spring and later the annual Alpha Casbah, which last year was so successful.

Although well occupied with extracurricular activities the members have not forgotten their purpose here

and each is striving to maintain a scholastic rating befitting of the school and acquire the knowledge so necessary to become a good teacher.

Alpha Lambda Beta was founded with a spirit of brotherhood, so necessary to a group, and as the spirit has been strengthened in years gone by so has it grown in the year just ended. Unity is a necessity in the survival of a group and that group is only as strong as the members that comprise it.

GRADUATING MEMBERS



L. to .: D. Soule, R. Hawkes, J. McPhail, F. Masse, L. Aldrich, L. LaFond, D. Parker, N. Mogul.
Missing: R. Jordan, F. Ramsdell.

NEW MEMBERS



Kneeling l. to r.: M. Dean, E. Alexander, J. Hodgdon, P. Butterfield, R. Mitch, C. McWhinnie.
Standing: R. Hight, R. Peterson, R. Horr, G. Winn, L. Clukey, G. Hilton, B. Carlson, W. Hale.



Hallowe'en party at the Alpha Lambda Beta house.



Looking over the day's spelling lesson.

A front for Dumjohn.



Bob Johnson preparing a report for psych.

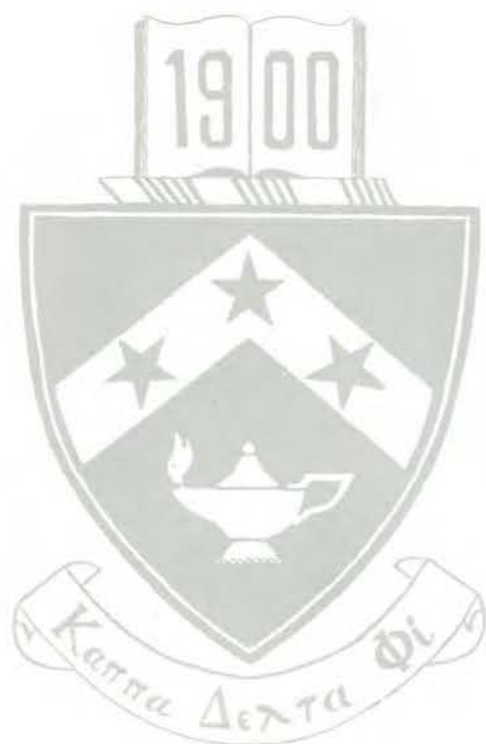

Seated l. to r.: Lawrence Jones, secretary; Robert Day, president; William Morrow, treasurer. Standing: Gerald Belisle, vice-president.



Seated l. to r.: R. Ryder, N. Buck, R. Bradbury, R. Begin, G. Belisle.
 Standing l. to r. 1st row: T. Curran, B. Grant, D. Thompson, Z. Fuller, P. Thibodeau, F. St. Cyr, J. Gatcombe, D. Shaw, I. Orman, W. Morrow.
 2nd row: D. Christie, R. Milligan, E. Sullivan, D. Yates, L. Jones, C. Berdeen, D. MacGreggor, R. Day, M. Gay.

The national, educational, professional fraternity of Kappa Delta Phi was founded in 1900 at Bridgewater State Teachers College in Massachusetts. Its headquarters are in the Hotel Touraine, Boston, where representatives from each chapter from Philadelphia to Fort Kent meet monthly.

There are five chapters of Kappa Delta Phi in Maine alone. Besides Gorham there are chapters at Farmington State Teachers College, Washington State Teachers College, Fort Kent State Teachers College, and Husson College in Bangor.

The Iota chapter of Gorham is very proud of its fine

national status. At the annual banquet in Boston we have taken the Balfour Scholarship Award by edging the Boston University chapter by but a few points. On the other hand we lost a display award to them by a slight margin also.

Other national events taking place during the year are invitational intra-chapter programs. Last year Iota went to Keene Teachers College and we were well entertained by Gamma. Their initiation activities were on and much was gained by the visit in an exchange of ideas for both we and Gamma improved our initial rites.

Kappa activities on campus are not always public affairs. Besides the regular professional meetings we sponsor two smokers, an alumni day, an occasional play or skit and various intramural teams. In the spring there is a couple's banquet, while in March a banquet is held in honor of the new members.

Every year a large group of senior brothers leave us to become part of the alumni. Those graduating this

year are: Thomas Curran, Zelmon Fuller, Frederick St. Cyr, Dana Shaw, William Sweet, John Gatcombe, Richard Leone, Melvin Gay, David Yates, Ronald Begin and Paul Thibodeau.

Looking back and seeing the year 1957 brings satisfaction, for we remember the good times, the work and the play we all enjoyed so well. Already some of us are looking forward to September when we can start all over.

GRADUATING MEMBERS



L. to r.: P. Thibodeau, D. Yates, M. Gay, Z. Fuller, J. Gatcomb.
Missing: F. St. Cvr, D. Shaw, W. Sweet, T. Curran, R. Leone, B. Neveux, R. Begin.

NEW MEMBERS



Kneeling l. to r.: J. Shaw, D. Richard, W. McCollor, R. Tukey, A. Sherman, R. Foster.
Standing: M. Strom, D. Nason, W. Redmond, A. Knowlen, E. Webber, R. Nape, G. Bangs, E. Hammond (missing).



The Kappa Trio perform during the intermission of the Kabaret.



Lawson Hatfield and his wife entertain.

Kabaret scenery painted by Ian Orman.



All was still to hear Gloria Tevan's enchanting operatic voice.

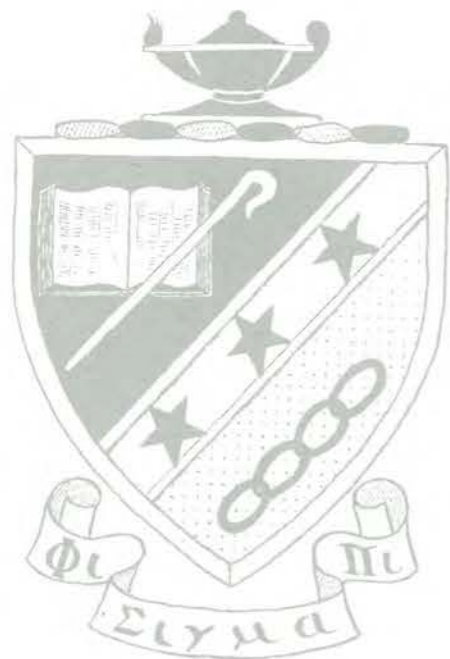

Seated l. to r.: Raymond St. Laurent, secretary-treasurer; Ronald Edwards, president; William Warren vice-president. Standing: George Dunn, assistant secretary.

The National Organization grew out of a local fraternity which was founded at the Central Missouri State Teachers College, Warrensburg, Missouri, on the fourteenth day of February, 1916, by E. L. Hendricks, C. A. Phillips, C. H. McClure, and a small group of men. This local chapter was in turn the outgrowth of a local social fraternity which for some years had flourished at Warrensburg. It was decided that an honorary professional frat would be more in keeping

with the ideals of a four-year teachers college and so the local chapter was abolished and Phi Sigma Pi was organized.

In 1921 the fraternity became national, chapters being at the State Teachers College, Kirksville, Missouri, and Bradley Polytechnic Institute, Peoria, Illinois. In 1931 the brotherhood became a professional education fraternity.



Seated l. to r.: M. Bronson, N. Weed, R. Edwards, R. St. Laurent, L. Bernard, J. Pecoraro. Standing l. to r. 1st row: G. Dunn, L. Thompson, G. Libby, G. Pooler, J. Powell, R. Berry, P. Prescott, A. Hale, W. Warren. 2nd row: G. Ward, I. Melrose, I. Black, B. Hassan, C. Lurvey, L. Mace, F. Hartford, W. Parady, M. Roberts.

This fraternity recognizes high scholarship and is interested in the whole field of education, and does not emphasize any particular field of subject matter.

Phi Sigma Pi is founded upon the basis of high scholarship and with the avowed purpose of advancing educational ideals. It is social only inasmuch as it exists to meet the needs of close fellowship and social

activity among men of like interests in teacher training institutions.

This is our second year of national status on this campus. In April we will be presenting our 7th annual "Omega Spotlight Revue" which is a musical presented for the enjoyment of the entire campus. We also sponsored a sock hop this year, which was a new endeavor for us.

GRADUATING MEMBERS



L. to r.: J. Pecoraro, R. Pouliot, J. Black, F. Hartford, R. Berry, J. Melrose.

NEW MEMBERS



L. to r.: R. Norwood, H. Ware, G. Henry, D. Waterhouse, E. Smith, F. Benson.



Enjoying the leisure of their lounge.



Phi Sigs making use of their study room.

Bernard preserves his energy for the pledges.



Sacking time at the Phi Sig house.

LIBRARY



L. to r.: N. Packard, E. Bennett, R. Baglivo, M. Reynolds, N. Whitcomb, G. Clark, E. Sawyer, N. Wallace.

DISHROOM



Front row l. to r.: M. Bernadini, E. Karner, B. Mansfield, C. Bean, B. Searfoss, M. Bates.
Second row: J. Mitchell, J. Sweetser, F. Martin, L. Rugg, A. Williams.

DINING ROOM



Front row l. to r.: L. Johnson, A. Lalumiere, B. McCullough, N. Boucher, J. Frechette, N. Mee, C. Mills, A. Hunt, M. Lavigne, C. Libby, E. Taylor, F. Jacques.
Second row: N. Plourde, C. Emery, W. Turcotte, A. Brown, B. Trundy, S. Pinkham, J. MacDougall, C. Tuck, F. Brown, C. Redlin, D. Hopkins, M. Casey.

KITCHEN



L. to r.: E. Sullivan, B. Kirshner, N. Goddard, H. Morse, E. Hammond, P. Woods, L. Hatfield, M. Langill, D. Rixon.

ANDREW HALL



Front row l. to r.: D. Corrao, J. Lloyd, S. Knowlton.
Second row: E. Barker, C. Fairfield, J. Baldwin, J. Dodge.

CORTHELL HALL



L. to r.: G. Dunn, W. Bryant, L. Thompson, M. Roberts.

ROBIE HALL



First row l. to r.: M. Milliken, B. Willard, C. Brown.
Second row: J. Cormier, R. Ingerson, M. McCallister.
Third row: E. Cousens, M. Connors, A. Mosher.

WOODWARD HALL



Sitting l. to r.: R. Bradbury, N. Weed, I. Orman, G. Ward.
Standing, Russell Hall: R. Ryder, G. Libby.

Better physical conditioning from
the ruggedness of the roads taken through . . .

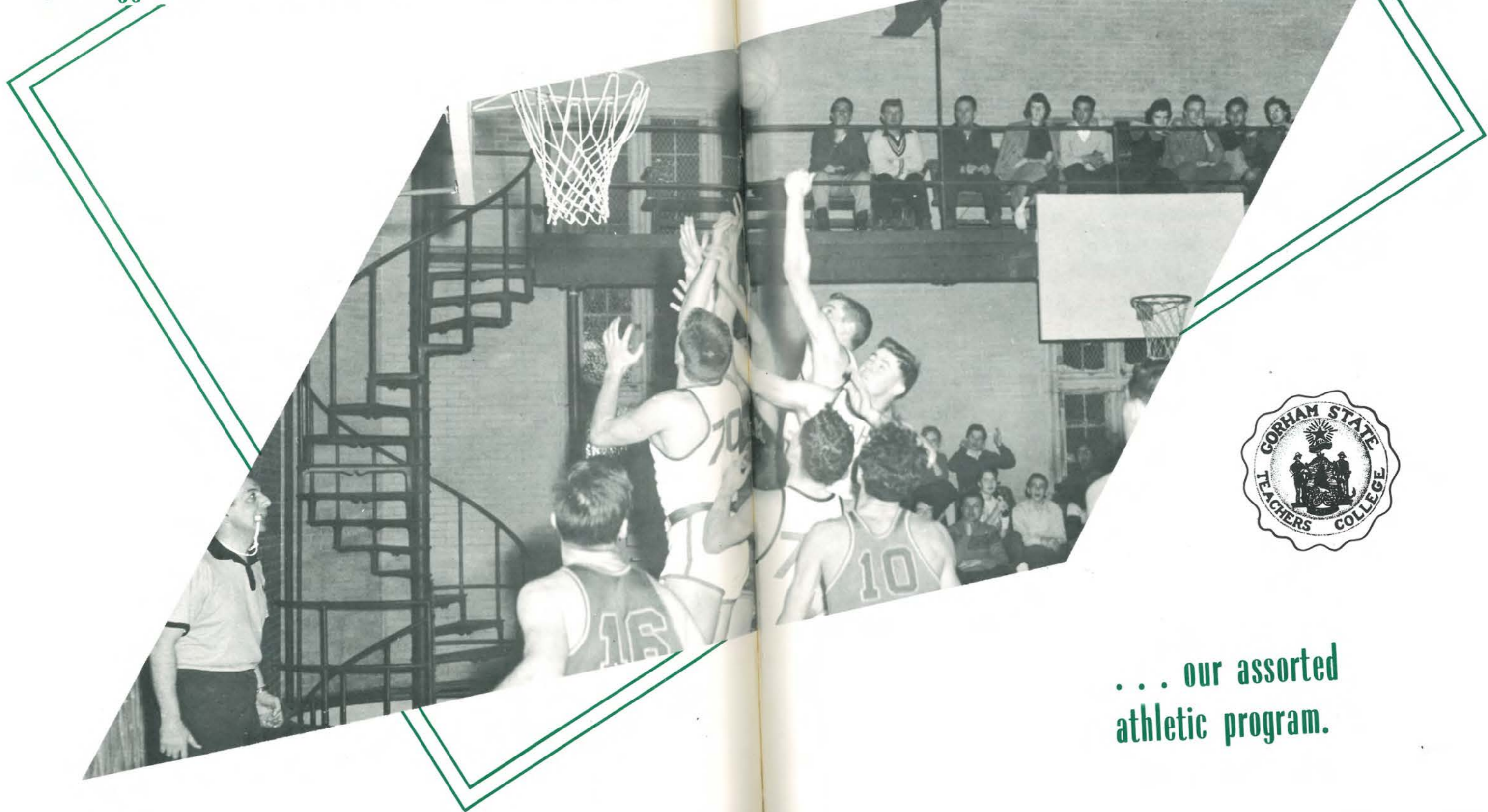

. . . our assorted
athletic program.

VARSITY BASKETBALL



Kneeling l. to r.: R. Good, J. Connolly, F. Masse, R. Hawkes, L. Jordan, V. Montminy.
 Standing: Coach R. Costello, P. Butterfield, C. Lurvey, W. O'Bermeyer, J. Griffin, J. Pouravelis,
 Manager L. Bernard, Assistant Coach J. Genasci.

SCORES OF GAMES

Date	Opponents	GSTC
December 7	Boston S. T. C.	57 83
December 8	Bridgewater S. T. C.	58 78
December 10	Keene S. T. C.	68 87
December 14	Lyndon S. T. C.	82 97
December 15	Johnson S. T. C.	55 76
January 5	Farmington S. T. C.	67 65
January 9	New Bedford Textile	75 97
January 12	Keene S. T. C.	71 81
January 16	Suffolk University	99 91
January 18	Westfield S. T. C.	69 80
January 19	Fitchburg S. T. C.	56 64
January 22	Plymouth S. T. C.	67 78
January 31	Salem S. T. C.	88 78
February 2	Farmington S. T. C.	64 80
February 6	Castleton S. T. C.	68 101
February 9	Boston S. T. C.	43 107
February 13	Plymouth S. T. C.	60 84
Playoff	Salem S. T. C.	95 78
	Won 14	Lost 4

GORHAM STATE TEACHERS' COLLEGE VARSITY BASKETBALL STATISTICS

	G	FGA	FG	AVE	FA	F	AVE	TP	G AVE
Butterfield	16	55	27	.490	47	26	.553	80	5.0
Connolly	15	130	46	.353	73	55	.808	147	9.8
Good	10	26	12	.461	10	5	.500	29	2.9
Griffin	17	162	62	.382	106	71	.669	195	11.4
Hawkes	17	187	59	.315	39	21	.538	139	8.1
Jordan	5	12	2	.166	1	0	.000	4	0.8
Lurvey	16	211	113	.535	65	48	.738	274	17.1
Masse	17	245	87	.355	77	56	.727	230	13.5
Montminy	7	8	3	.375	6	2	.333	8	1.1
Obermeyer	17	277	108	.393	82	55	.670	271	15.9
Pouravelis	7	9	3	.333	9	7	.777	13	1.8

SYMBOLS

G	Games played
FGA	Field goals attempted
FG	Field goals
AVE	Average
FA	Foul goals attempted
F	Foul goals
TP	Total points
G AVE	Total point average per game

STATISTICIAN

Ray St. Laurent





Kneeling l. to r.: B. Thomas, R. Mitch, J. Chaney, C. McWhinnie, L. Jordan, B. Thurlow.
 Standing: Coach J. G. Genasci, J. Joyce, V. Montminy, C. Sawyer, J. Pouravelis, W. Hale, Manager R. St. Laurent.

SCORES OF GAMES		Opponents	GSTC
November 30	Portland University	72	87
December 10	Keene S. T. C.	69	65
December 13	Maine Vocational T. I.	62	77
January 5	Farmington S. T. C.	46	63
January 7	Portland J. C.	93	79
January 12	Keene S. T. C.	73	59
January 18	Portland J. C.	53	48
January 21	St. Francis College	51	79
January 22	Plymouth S. T. C.	62	58
January 31	Portland University	70	67
February 2	Farmington S. T. C.	40	87
February 4	Fryeburg Academy	38	79
February 13	Plymouth S. T. C.	78	47
		807	895
	Won 6 Lost 7		



Kneeling l. to r.: B. Bryant, S. Plourde, B. Thurlow, L. Bailey, B. Libby, R. Day.
 Standing: W. Hale, F. Jacques, C. McWhinnie, J. Chaney, Assistant Coach J. Genasci, C. Lurvey, Coach R. Costello, G. Bangs, R. Foster, R. Shain, B. Carlson.

Through the initiative of our coaches, Mr. Genasci and Mr. Costello, interscholastic soccer was introduced on the hill. There are definite hopes of expanding the program and making it a permanent fall sport.

Gorham S. T. C. lacks the facilities to equip a football team and soccer is a wonderful opportunity for filling this gap. Although far from being organized to the extent the athletic department wishes to see it now that roots have been established, there is room only for improvements. The Hilltoppers' initial year was brief with a 1, 1, 1 record at the end. We tied Gorham H. S. at two all, lost to Hebron Academy three to nothing and won from Freeport H. S. two to nothing. The department is looking forward to a fuller and better season in '57.



First row, left to right: Don O'Mally, Dick Beote, Chet Merrifield, John Pecoraro, Douglas Lee, Lee Bailey (Manager).
 Second row: Dale Higgins, Ernie Guimond, Fern Masse, Dick Mitch, Roland Foster, Merton Lombard.
 Third row: Verdell Jones (Manager), Mr. James Genasci (Assistant Coach), Keith Packard, Ronald Banks, William Obermeyer, Ralph Berry, Mr. Richard Costello (Head Coach).



L. to r.: Connie Mills, Betty Talarico, Dotty Hamlyn, Jane Ifemy, Dottie Corrao, Rayann Burnham, Eleanor Varney, Becky Hodgkins, Ursula Giroux.

1956 BASEBALL RESULTS

Opponents	G. S. T. C.				
Suffolk University	9	5	Keene T. C.	3	2
Salem S. T. C.	0	2	Plymouth S. T. C.	9	1
Plymouth S. T. C.	7	0	Johnson S. T. C.	3	5
New Britain S. T. C.	7	4	Keene T. C.	8	7
Farmington S. T. C.	9	3	Farmington S. T. C.	1	5

Final: Won 3, Lost 7

Gorham State lost in the spring of the year its captains, Keith Packard (Catcher) and Ronald Banks (Infield). Other seniors who played their last home game against Farmington to chalk up a big victory were: Ernie Guimond, Don O'Mally and Dick Beote, winning pitcher. Dick won two of the three wins and Ernie Guimond is credited with the other.

The cheerleaders for the 1956-57 season really gave their "all" in making athletic activities more delightful to witness by faculty members as well as adults and students.

"Practice makes Perfect," and with the cooperation of each and every cheerleader in this aspect, the squad improved tremendously! Bigger and better things are ahead for the coming years, as all hope to see new and different ideas as well as new uniforms for the devoted leaders. The young ladies who worked so hard in their line of duty are: Ursula Giroux, a senior from Waterville, should be congratulated for her fine service. She will be greatly missed when graduation takes its toll. Dotty Hamlyn, a pert junior from Wells; Jane Ifemey, a sophomore expert "cart-wheeler," from Thomaston; Betty Talarico, always ready with new ideas, she's a sophomore from Lewiston.

The freshmen on the squad were: real peppy Becky Hodgkins from Southwest Harbor; an enthusiastic cheerer, Connie Mills from Scarborough; Eleanor Varney from Standish, a pretty red-head; a willing substitute, Rayann Burnham from Falmouth.

The leader of the group this year was Dottie Corrao, a sophomore who comes from Lewiston. Cute and petite as she is, a great job was done by her.

All in all, it was a great year of fun and pleasant experiences for the girls who rooted their team on to victory.



CHAMPS

KAPPA KOMETS

C. Berdeen
R. Corbeil
D. Shaw
R. Leone
R. Knudson
R. Bradbury
E. Sullivan
R. Day

IOTA

D. Friend
M. Dean
A. Knowlen
R. Haines
D. Waterhouse
W. McCollor
D. Foster
D. Coombs

ALPHA

V. Jones
R. Foster
B. Bryant
B. Johnson
C. Merrifield
B. Turcotte
L. Bailey
S. Plourde

BASKETBALL

KEENE HOUSE

P. Berube
L. LaFond
A. Hopkins
D. Rixon
J. Johnson
D. Higgins
W. Hansen
J. Gordon

TEAMS

PHI SIG

B. Hassan
G. Pooler
L. Mace
M. Roberts
R. Edwards
R. Berry
G. Ward
M. Goddard

BEAGLES

T. Ohlund
A. Harrison
M. Bulger
E. Grady
E. Morong
R. Nape
E. Alexander
B. Peterson



WEE BEASTIES

P. Judge
L. Marcucci
T. Joyce
B. Libby
E. Johnston
R. Baston
G. Heald
J. Richards

GARY'S SNARKS

G. Locke
E. Smith
A. Robinson
B. Day
H. Flint
A. Sherman
W. Small
F. Benson





FLAG FOOTBALL

A double elimination tournament was held in the fall and four teams participated. Of the four teams the Gorham Bears came out victorious. The Bears were coached by Tony Tsomides and the captain was Don Harriman.

GORHAM BEARS

Tsomides
Harriman
Shane
Kilburn
Gordon
Obermeyer
Palmer
Baston
Bridges
Plourde
Johnson
Connolly

POOL PLAYERS

Norwood
Collins
Morong
Ware
Sanville
Thomas
Butterfield
Norwood, D.
Joyce, J.
Joyce, T.
Richards
Lang

CRUSHERS

Ferri
Chaney
Jones
Foster
Hammond
Bryant
Lurvey
Locke
Montminy
Hearn
Thurlow
Mitch

KAPPA

Berdeen
Corbeil
Jacques
Leone
Morrow
Day
Milligan
MacGreggor
Neveux
Christie
Thompson
Hobbs
Knudson

TENNIS

Later in the fall the Intramural Athletic Department held an open tennis tournament to all people of the campus. Faculty, girls and boys alike participated and spectators gathered under beautiful skies. The finals were between Mr. G. Barker, Mr. R. Costello against R. Leone, B. Neveux. The faculty was victorious but efforts for a re-match in the spring were under way.



Soccer Champs

SOCCKER

Only three teams passed in a roster to the Intramural department for the soccer tournament. The winners of the fray were Mitch's Maulers.

MITCH'S MAULERS

Mitch
Foster
Bryant
Shain
Chaney
Hammond
Jones
Bailey
Hale
Hilton
Bangs
MacWhinnie
Merrifield
Plourde

PHI SIG

Hassan
Pooler
Casey
Mace
Roberts
Lurvey
Parady
Bernard
Goddard
Sawyer
Edwards

CARTER'S LITTLE LIVER PILLS

MacDougall
Locke
Nape
Carlson
Benson
Dean
McCollor
Friend
Foster
Day
Pulsifer
Sanville
Thurlow
Beaudoin

VOLLEYBALL

The roster listed six teams for volleyball competition in Russell Hall for the winter months of intramurals. Successful were the Bug-A-Boos with three wins and no losses.

EIGHT BALLS

Ohlund
Norwood
Peterson
Nielson
Morong
Nape
Harrison
Lucas

PHI SIG

Hassan
Pooler
Roberts
Mace
Lurvey
Edwards
Parady
Ward

BEARS

Harriman
Bridges
Tsomides
Johnson
Shane
Gordon
Hansen
O'Bermeyer

BUG-A-BOOS

Foster
Jones
Mitch
Connolly
Merrifield
Bailey
Chaney
Bryant

DIRTY SHIRTS

Thomas
Ware
Jordan
Pouravelis
Sanville
Joyce
Butterfield
Griffin

X'S

Flint
Day
Coombs
Carlson
Beaudoin
Small
Henry



OFFICERS

Pres.—M. Littlefield
 V. P.—J. Crogan
 Sec.—J. Ifemey
 Treas.—P. Maltais

SCORERS

B. Bunker
 M. Bates
 S. Knowlton
 S. Lewin
 C. Eliot

TEAM 1

N. Whitten
 E. Abbott
 B. Emerson
 G. Armstrong
 B. Mansfield
 N. Mee
 J. Crogan
 M. Connors
 J. Hodgkins

TEAM 2

N. Hanks
 M. Dodge
 C. Allen
 M. Bates
 M. Emmons
 J. Foster
 M. Smith
 C. Chapman
 B. Kirschner
 P. Loughlin
 J. Leighton

BASKETBALL

TEAM 3

R. Jackson
 D. Hill
 J. Chappell
 E. Worster
 B. Whitman
 E. Sawyer
 D. Hamlyn
 C. Tuck
 L. Rugg

TEAMS

TEAM 4

G. Garry
 J. Stover
 B. Adams
 A. Quimby
 B. Merrill
 M. Walsh
 B. Burgess
 A. Williams
 P. Maltais

TEAM 5

C. Morrell
 G. Fortin
 J. Ifemey
 N. Sturtevant
 J. Breton
 E. Taylor
 J. Frechette
 C. Redlon
 M. Littlefield
 E. Black
 P. Wood

TEAM 6

M. Baird
 E. Mooreside
 M. Spinney
 M. Langhill
 C. Lilly
 C. Morrell
 J. Currier
 B. Nisbet
 J. Pulsifer
 M. Reynolds
 J. Stach

REFEREES

P. Maltais
 B. Adams
 B. Mansfield
 G. Armstrong
 J. Hodgkins
 J. Grogan
 C. Lilly
 N. Sturtevant
 J. Stover
 G. Fortin
 M. Bates
 S. Knowlton



A thanksgiving to the pioneers
of our trail through. . .



. . . a history of our Campus.

ORIGIN

On January 24, 1878, William J. Corthell, State Superintendent of Common Schools, submitted to the Legislative Committee on Education a proposal to establish a third Normal School to relieve the shortage of teachers in the southwestern part of Maine. The Legislature was cordial to the idea, but hoped that the town where the school was to be located would help as much as possible. Several towns bid for the site, but apparently Gorham's generosity won for it was selected as the best site.

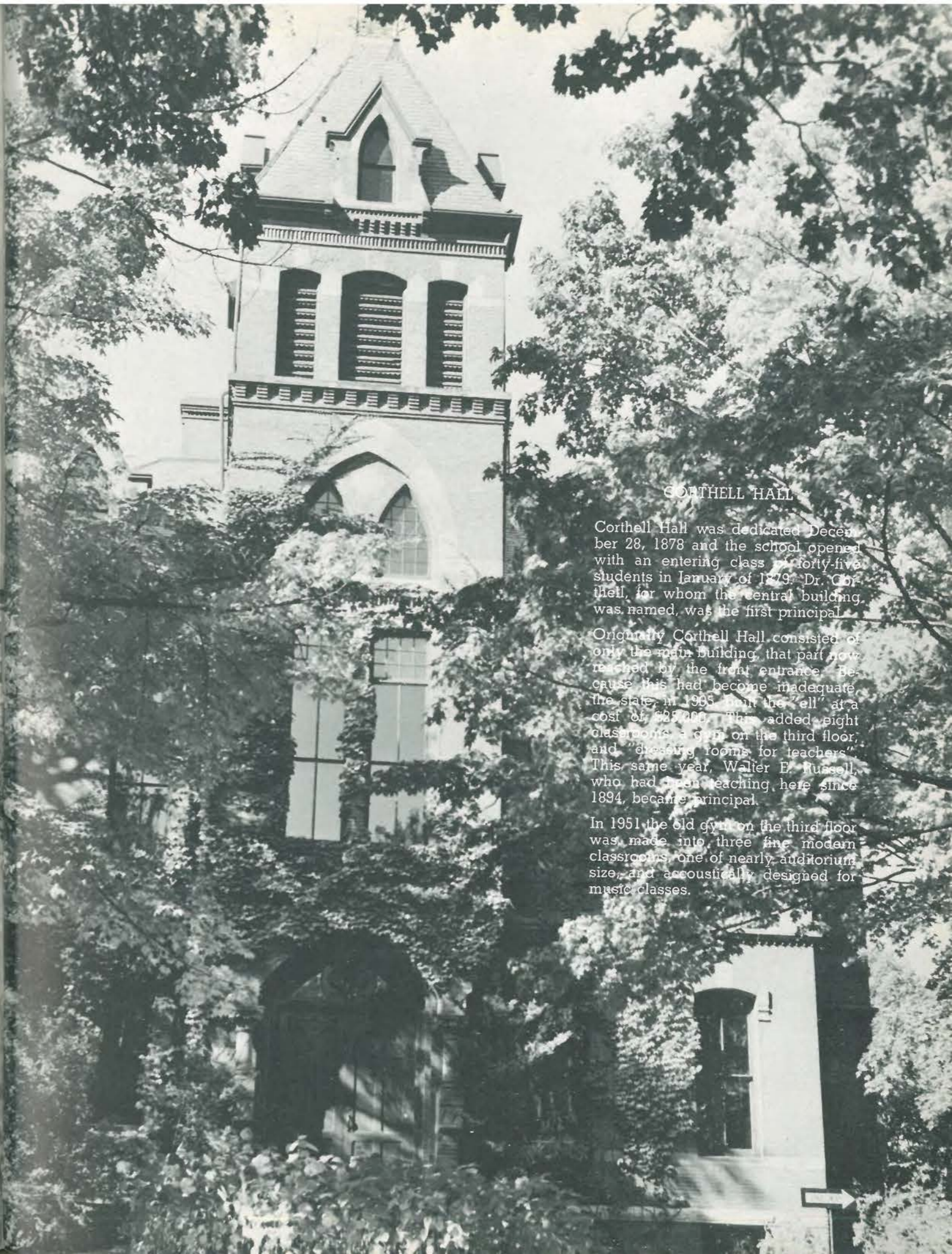

CORTHELL HALL

Corthell Hall was dedicated December 28, 1878 and the school opened with an entering class of forty-five students in January of 1879. Dr. Corthell, for whom the central building was named, was the first principal.

Originally Corthell Hall consisted of only the main building, that part now reached by the front entrance. Because this had become inadequate, the state, in 1905, built the "bell" at a cost of \$25,000. This added eight classrooms, a gym on the third floor, and "dressing rooms for teachers". This same year, Walter E. Russell, who had been teaching here since 1894, became principal.

In 1951 the old gym on the third floor was made into three fine modern classrooms, one of nearly auditorium size, and acoustically designed for music classes.



ACADEMY HALL

The town not only contributed \$15,000 in tax money and \$2,000 in private donations, but gave also the Gorham Female Seminary, built in 1836 and located at the site of the present Campus School and the old Academy building, now the Industrial Arts building. Since these buildings were valued at \$30,000, the town's total contribution was about \$60,000.

What we know today as the comprehensive shop was originally an officers' barracks. In 1946 this building was presented to Gorham by the Federal Government. It was moved and reconditioned at a cost of \$55,000.

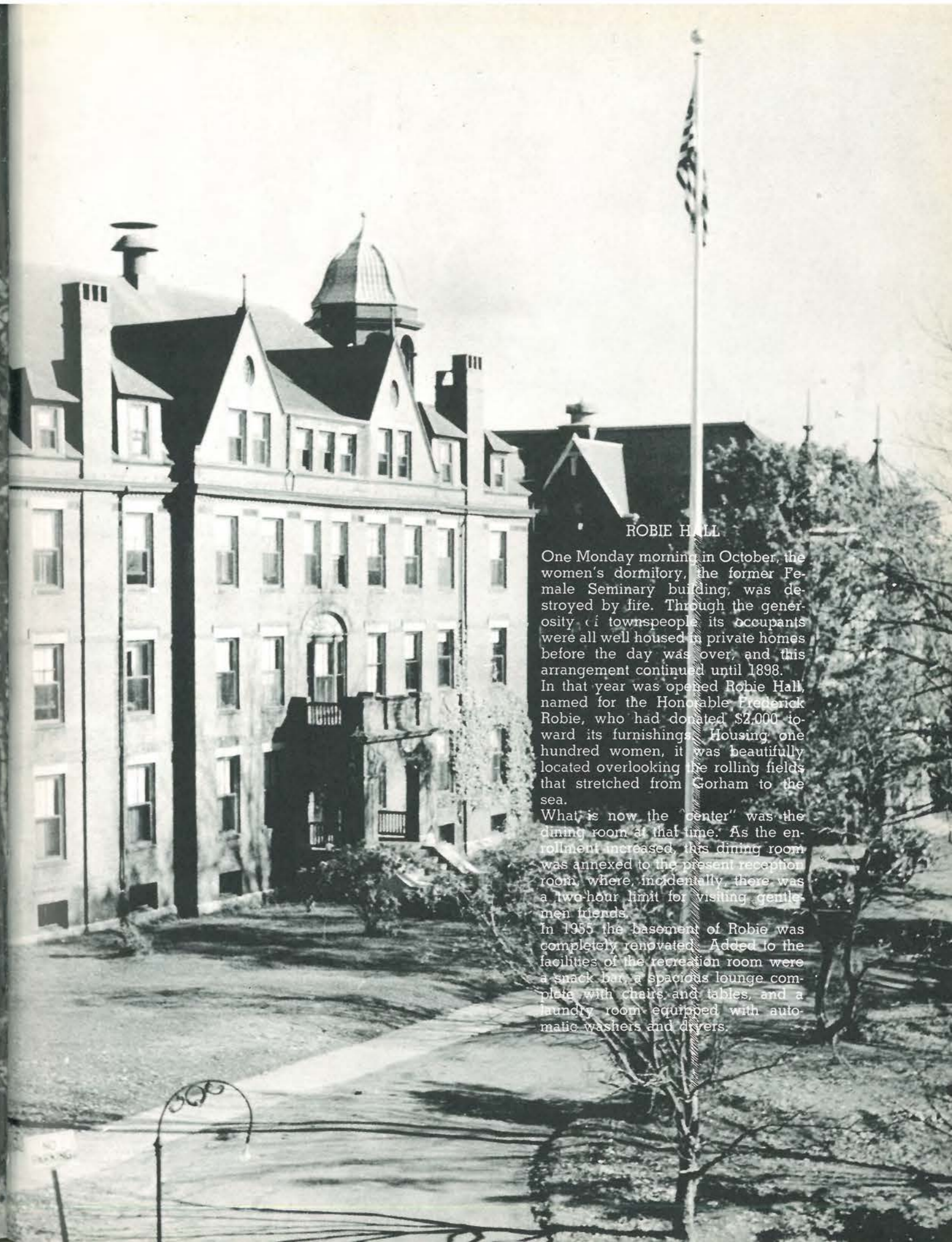

ROBIE HALL

One Monday morning in October, the women's dormitory, the former Female Seminary building, was destroyed by fire. Through the generosity of townspeople its occupants were all well housed in private homes before the day was over, and this arrangement continued until 1898.

In that year was opened Robie Hall, named for the Honorable Frederick Robie, who had donated \$2,000 toward its furnishings. Housing one hundred women, it was beautifully located overlooking the rolling fields that stretched from Gorham to the sea.

What is now the "center" was the dining room at that time. As the enrollment increased, this dining room was annexed to the present reception room, where, incidentally, there was a two-hour limit for visiting gentlemen friends.

In 1955 the basement of Robie was completely renovated. Added to the facilities of the recreation room were a snack bar, a spacious lounge complete with chairs and tables, and a laundry room equipped with automatic washers and dryers.

PRESIDENT'S HOME

In 1906 Gorham once more benefited by the generosity of Governor Robie. In that year the president's home was built at a cost of \$11,000. Of this amount Governor Robie donated \$7,000. The home's first occupants were Dr. and Mrs. Russell.

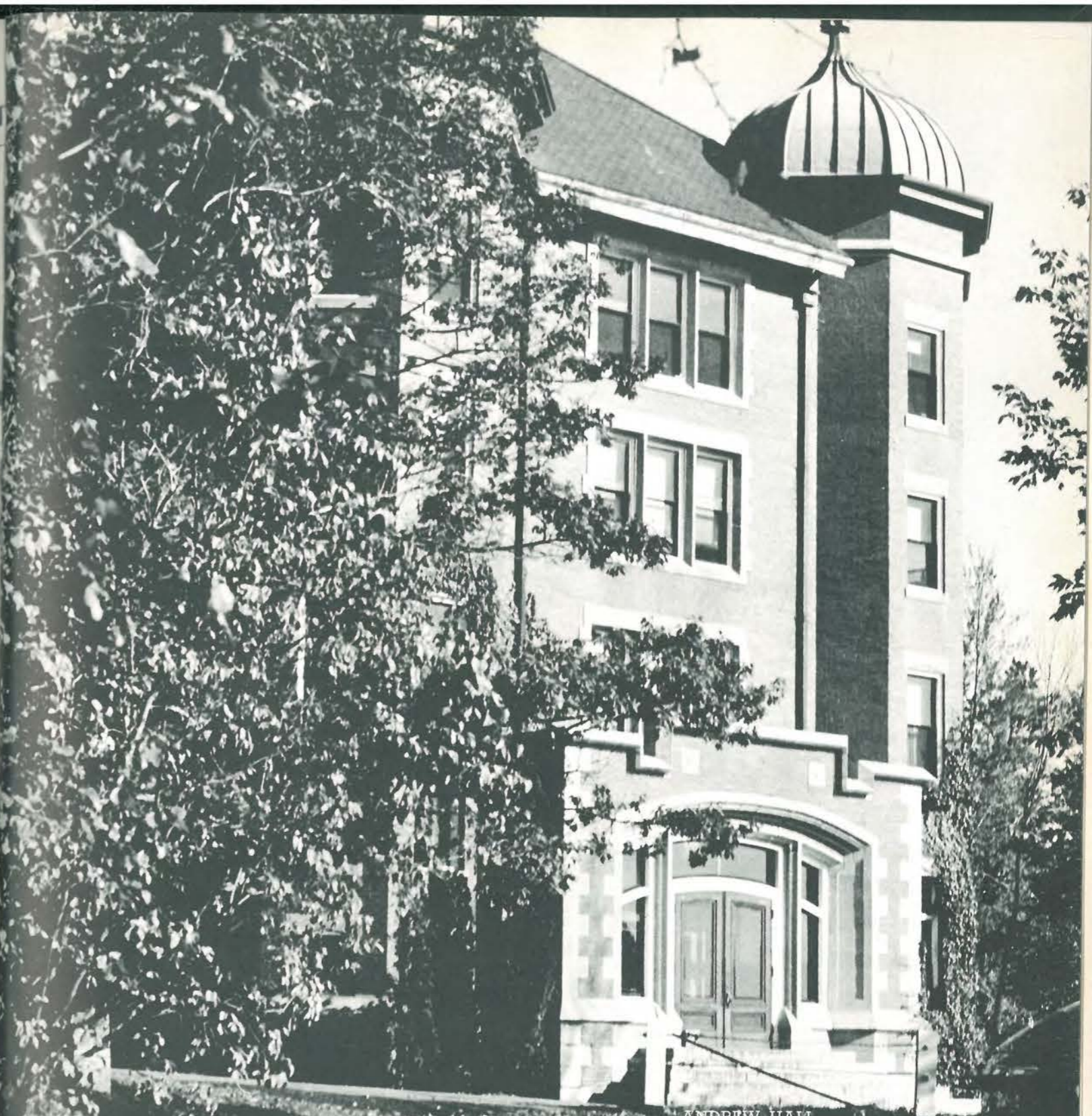

ANDREW HALL

By 1916 enrollment had reached a point where more room was needed for boarding students. Thus East Hall was built at a cost of \$125,000. With it went a new kitchen and dining room to serve both East and Home.

Last year, in 1956, East Hall was renamed Andrews Hall in honor of our dear friend, Miriam E. Andrews, who is now in her thirty-fifth year of service to the college as an instructor of music.

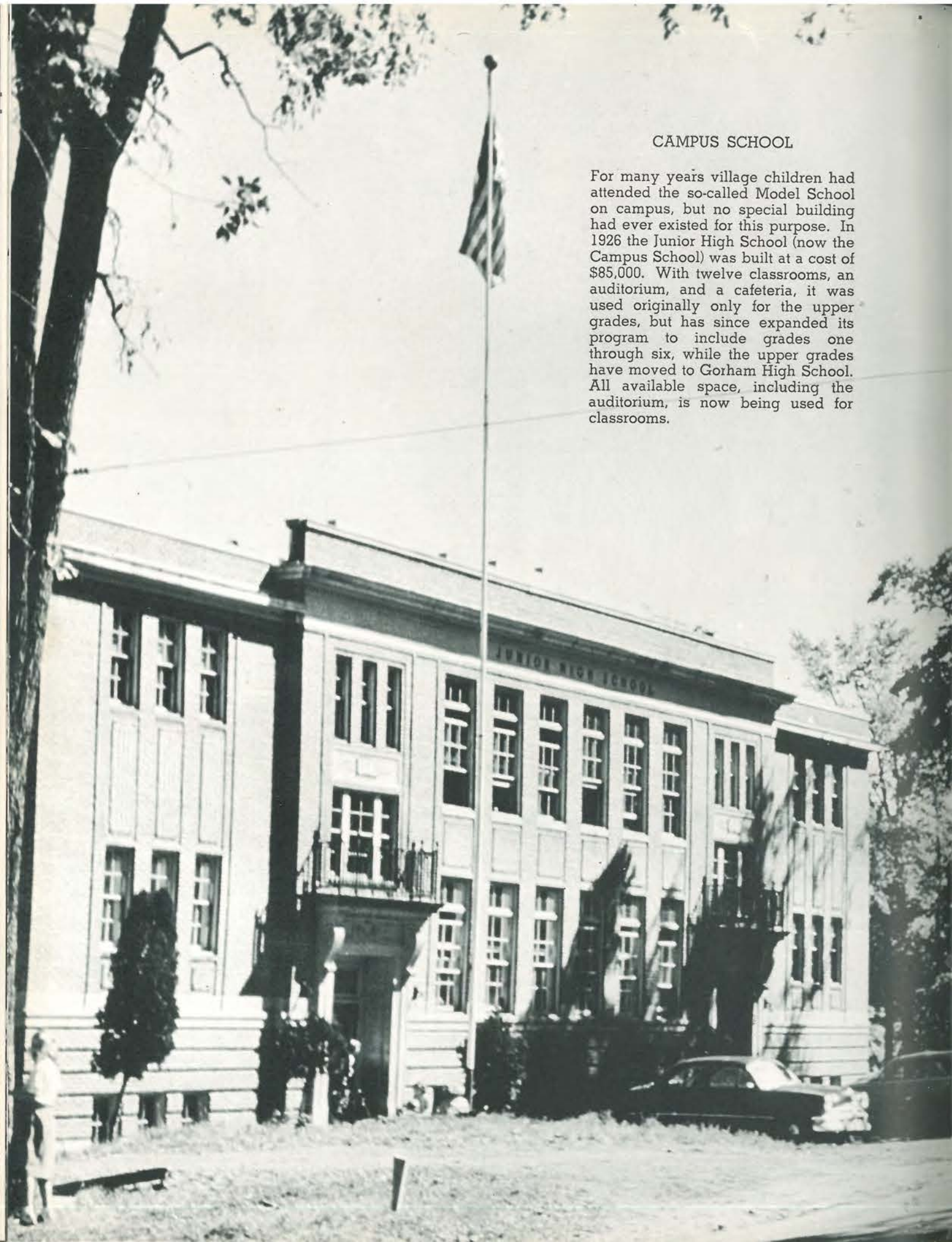
A black and white photograph of a large, two-story brick building with many windows. A flagpole with an American flag stands in front of the building. The building has a sign that says "JUNIOR HIGH SCHOOL".

CAMPUS SCHOOL

For many years village children had attended the so-called Model School on campus, but no special building had ever existed for this purpose. In 1926 the Junior High School (now the Campus School) was built at a cost of \$85,000. With twelve classrooms, an auditorium, and a cafeteria, it was used originally only for the upper grades, but has since expanded its program to include grades one through six, while the upper grades have moved to Gorham High School. All available space, including the auditorium, is now being used for classrooms.

A black and white photograph of a large, multi-story brick building with a prominent tower and arched entrance. The building is surrounded by trees and a paved area in the foreground.

RUSSELL HALL

The old gym on the third floor of Corthell was never completely adequate and it constituted a noise problem for the classrooms below. It continued to be used as a large classroom until 1955, but, as a gym, it was replaced by Russell Hall in 1931. This spacious gymnasium and auditorium was named for Principal Walter Russell, and cost about \$75,000.



WOODWARD HALL

The "new look" came to the Gorham campus in 1955 with the completion of Woodward Hall. Its glassed-in lounge, its spacious rooms with their broad picture windows, and its fine simplicity of line—all make it modern in every respect.

By the unanimous acclaim of everyone associated with Gorham, students, faculty, alumni, and friends, this new building was named Woodward Hall in honor of our friend and teacher of long standing—Mr. Louis B. Woodward, who had retired the previous year after teaching here for forty-three years.

WHAT THE NEAR FUTURE HOLDS

This architect's drawing illustrates the proposed science-library building. Money has already been allocated from the state to build the science portion of it and construction should get under way in the spring. GSTC authorities are in high hopes of being able to maneuver the remainder of the sum necessary to complete the entire science-library project from the coming session.

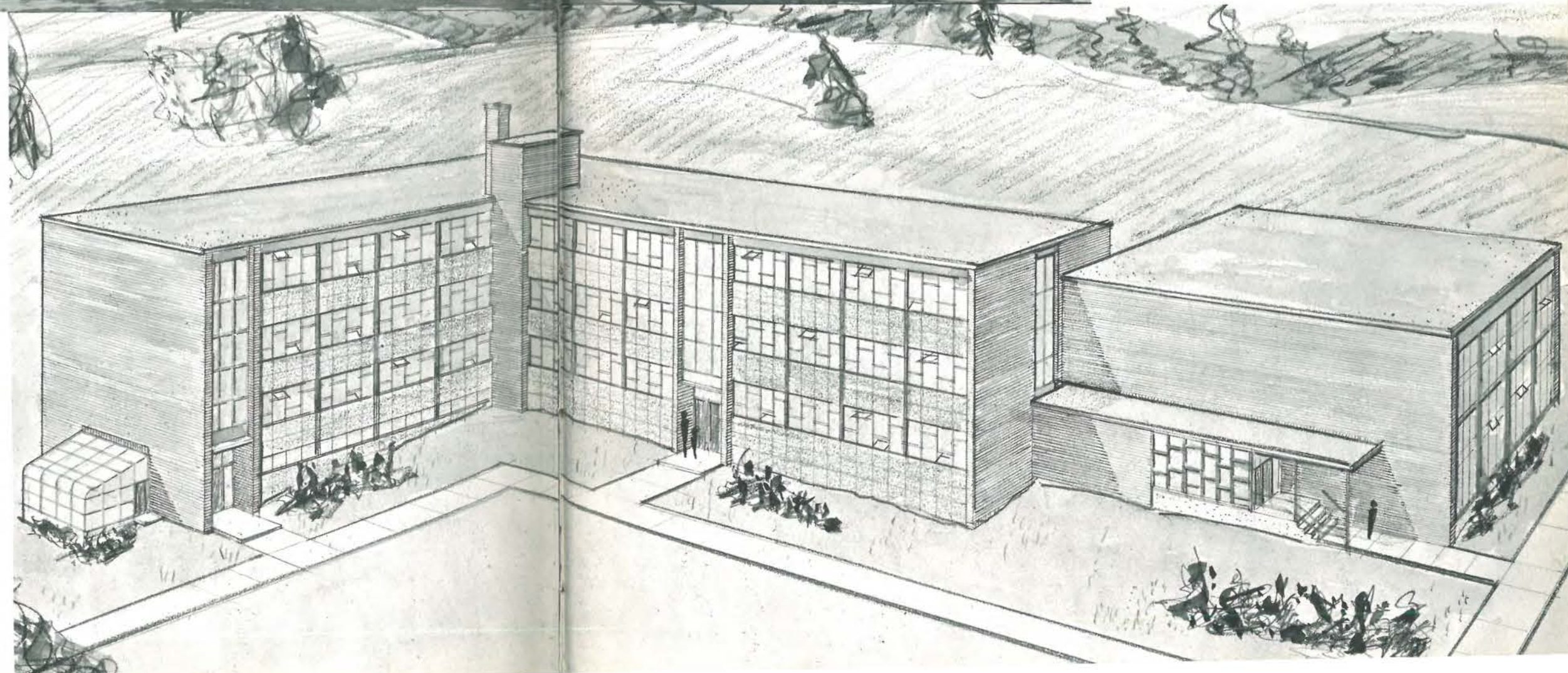

SENIOR CLASS

Akeley, Dianne M.
 Alcorn, Mary
 Aldrich, Lee D.
 Allen, Cynthia M.
 Asker, Virginia
 Baird, Mary Lou
 Berube, Philip R.
 Boisvert, Charlene L.
 Bowden, Margaret L.
 Cairns, Marilyn C.
 Call, Elizabeth A.
 Carter, Kenneth R.
 Clark, Vivian E.
 Cole, Marion Ann
 Collins, Rita M.
 Cottle, D. Carolyn
 Curran, E. Thomas
 Danse, Margaret L.
 Dawson, Jeanne E.
 Delaney, Caroline
 Dion, Alice
 Fineberg, Melvin
 Flanagan, Barbara M.
 Flanagan, Sheila A.
 Flynn, Elizabeth Anne
 Fogg, Nancy Minnihan
 Foster, Jane K.
 Frankowski, Virginia
 Gardner, Virginia M.
 Gay, Eleanor L.
 Gilpatrick, Grace B.
 Giroux, Ursula J.
 Glazier, Ellen K.
 Goodrich, Barbara R.
 Goupil, Yvonne B.
 Gross, Clayton H.
 Gurney, Joan F.
 Hall, Georgine B.
 Hall, Gladys W.
 Hamlyn, Dorothy Taylor
 Hanscom, Janet M.
 Harrison, Melba E.
 Harvell, Paul C.
 Jackson, Travers C.
 Johnson, William C.
 Jordan, Robert G.
 Jordan, Velma L.
 Kennedy, Lorraine S.
 Kilburn, Philip B.
 Kimball, Thomas J.
 Knight, Martha B.
 Knight, Nancy L.
 Knudson, Richard L.
 LaFond, Leslie L.
 Lancaster, A. Raejean
 Leone, Richard F.
 Lewin, Sylvia K.
 MacGilvray, Daniel
 Marckoon, Ellyn-Jean
 Marean, Eleanor C.
 327 Webber Ave., Lewiston, Me.
 62 High St., Westbrook, Me.
 69 Grant St., Portland, Me.
 Ogunquit, Me.
 81 Longfellow St., Westbrook, Me.
 North Haven, Me.
 Methodist Rd., Westbrook, Me.
 1 Pond St., Saco, Me.
 Dresser's Lane, Castine, Me.
 82 E. Valentine St., Westbrook, Me.
 114 Park St., Orono, Me.
 74 Lowell St., So. Portland, Me.
 6 Drayton Rd., Bath, Me.
 54 South St., Gorham, Me.
 34 Cabot St., Portland, Me.
 79 Aldworth St., Portland, Me.
 35 Richland St., So. Portland, Me.
 125 Main St., Lisbon Falls, Me.
 548 Stevens Ave., Portland, Me.
 23 Winter St., Portland, Me.
 State Rd., Kittery, Me.
 26 North St., Portland, Me.
 88 E. Surf St., Old Orchard, Me.
 141 Summer St., Biddeford, Me.
 464 Preble St., So. Portland, Me.
 158 Hill St., Biddeford, Me.
 Cumberland Center, Me.
 26 Old County Rd., Rockland, Me.
 E. Wakefield, N. H.
 South Paris, Me.
 South Hiram, Me.
 150½ Water St., Waterville, Me.
 Riverside Drive, Augusta, Me.
 10 Elm St., Springvale, Me.
 9 Loring Ave., Portland, Me.
 Box 156, Stonington, Me.
 86 Lamb St., Westbrook, Me.
 Oxford, Me.
 Libby Ave., Gorham, Me.
 R. F. D. No. 2, Wells, Me.
 Wilton, Me.
 40 Ridgeway Ave., Sanford, Me.
 11 Glenwood Ave., Portland, Me.
 204 W. Valentine St., Westbrook, Me.
 22 Giles St., Westbrook, Me.
 420 Warren Ave., Westbrook, Me.
 Lisbon, Me.
 Milbridge, Me.
 11 Main St., Cornish, Me.
 R. F. D. No. 2, Gorham, Me.
 311 Ocean St., So. Portland, Me.
 2039 Congress St., Portland, Me.
 51 Maple St., Gorham, Me.
 16 Pearl St., Belfast, Me.
 North Leeds, Me.
 12 Franklin St., Wakefield, Mass.
 27 Capitol St., Augusta, Me.
 144 Fort Rd., So. Portland, Me.
 12 McDonald St., Bucksport, Me.
 Sebago Lake, Me

Matthews, Josephine F.
 May, Beverly J.
 McAlister, Joyce H.
 McIntosh, Robert C.
 McPhail, John B.
 Mogul, Norman A.
 Morton, Dorothy
 Morton, Harriet R.
 Neveux, Bernard G.
 Pallister, Janet B.
 Parker, David
 Parsons, Ellen E.
 Peale, Patience K.
 Pecoraro, John E.
 Phillips, Carolyn M.
 Piper, Judith F.
 Purdy, Doris C.
 Ramsdell, Frederick A.
 Raymond, Donald A.
 Roberts, Faith L.
 Rowe, Nancy J.
 Sawyer, Eleanor H.
 Shatz, Jeanette S.
 Shaw, Richard C.
 Shible, Carl B.
 Smith, Leona M.
 Soule, D. Dean
 Spinney, Sharlene S.
 Stevens, Narvie L.
 Stover, Joyce A.
 Sullivan, Dorothy C.
 Thornton, Gwendolyn
 Trusiani, Anna C.
 Tsomides, Anthony L.
 Wallace, Norma B.
 Weinstein, Arline
 Weinstein, Lois
 Wilson, Carolyn A.
 Witham, Jane E.

INDUSTRIAL ARTS SENIORS

Begin, Ronald S.
 Berry, Ralph M.
 Black, Jerome W.
 Fuller, Zelmon E.
 Gatcombe, John L.
 Gay, Melvin H.
 Hartford, Francis C.
 Hawkes, Robert A.
 Hayes, Glenn O.
 Masse, Fern
 Melrose, Joseph R.
 Miller, Charles R.
 Morris, Walter D.
 Pouliot, Ronald A.
 St. Cyr, Frederick A.
 Shaw, Dana R.
 Sweet, William F.
 Thibodeau, Paul P.
 Yates, David M.

R. F. D. No. 1, Kennebunk, Me.
 64 Saco St., Westbrook, Me.
 Box No. 1, Danville, Me.
 17 Clark St., Saco, Me.
 33 Josslyn St., Portland, Me.
 10 Forest Park, Portland, Me.
 Rangeley, Me.
 19 Fountain Ave., Old Orchard, Me.
 10 Harrison Ave., Biddeford, Me.
 Cornish, Me.
 47 Newbury St., Portland, Me.
 R. F. D. No. 2, Gorham, Me.
 10 Upton Ave., No. Reading, Mass.
 R. F. D. No. 2, So. Windham, Me.
 88 Falmouth St., Westbrook, Me.
 Scarborough, Me.
 12 School St., Gorham, Me.
 18 Brackett St., Westbrook, Me.
 306 Brackett St., Portland, Me.
 Milbridge, Me.
 10 Towle Ave., Dover, N. H.
 Standish, Me.
 23 Caleb St., Portland, Me.
 7 West Elm St., Yarmouth, Me.
 26 Columbia Rd., Portland, Me.
 Hollis Center, Me.
 124 Main St., Gorham, Me.
 Eliot, Me.
 New Gloucester, Me.
 R. F. D. No. 1, West Bath, Me.
 54 Pine St., Orono, Me.
 Brooklyn Heights, Thomaston, Me.
 Pleasant St., Brunswick, Me.
 52 Storer St., Saco, Me.
 Standish, Me.
 196 Massachusetts Ave., Portland, Me.
 196 Massachusetts Ave., Portland, Me.
 14 Highland Ave., Barre, Vt.
 R. F. D. No. 2, Rochester, N. H.

Me.
 72 Greenleaf St., Portland, Me.
 86 Main St., Gorham, Me.
 Livermore Falls, Me.
 Post Hill, Owl's Head, Me.
 Livermore Falls, Me.
 Kittery Point, Kittery, Me.
 165 Main St., Gorham, Me.
 West Paris, Me.
 267 Blackmere St., Auburn, Me.
 22 Bedford St., Bath, Me.
 24 Dearborn St., Westbrook, Me.
 88a Winter St., Portland, Me.
 Box 114, Limerick, Me.
 65 Allen St., Sanford, Me.
 6 Winchester St., Presque Isle, Me.
 779 Congress St., Portland, Me.
 West Scarborough, Me.
 63 North St., Portland, Me.

JUNIOR CLASS

Atkinson, Jane B.
 Baglivo, Rupert J.
 Baker, Barbara B.
 Barker, Elaine
 Baston, Richard L.
 Bean, Elaine H.
 Beldon, June
 Bennett, M. Elaine
 Bernard, Lawrence
 Bow, Rachel S.
 Bradbury, F. Ronell
 Breton, Jane A.
 Brewer, Patricia H.
 Bridge, Joan C.
 Bridges, Mary E.
 Brown, Robert H.
 Bunker, Beverly A.
 Cairns, Gary C.
 Cash, Lenora M.
 Chappell, Janet L.
 Christie, Donald K.
 Collins, Eldon J.
 Corbeil, Robert R.
 Cormier, Jane E.
 Crogan, Joan C.
 Cushman, Carolyn J.
 Davies, Elizabeth
 Davis, Sylvia
 Deschambeault, Pauline Y.
 Easterbrooks, Nahdia
 Elliott, Charlene
 Emerson, Beverly
 Fickett, Reginald N.
 Fortin, Gloria C.
 Fotter, Joyce E.
 Fraser, Elaine
 Gardner, Nancy E.
 Goddard, Norton
 Goepner, Dorothy L.
 Good, Rodney C.
 Hamlyn, Dorothy A.
 Harriman, Donald L.
 Harrington, Frances C.
 Hatch, Elizabeth C.
 Hatfield, Lawson A.
 Haynes, Janice J.
 Hearn, Dorothy V.
 Higgins, Dale D.
 Hill, Barbara M.
 Hopkins, Andrew
 Johnson, Marjorie E.
 Kane, James H.
 Kirschner, Barbara J.
 Knowlton, Sally Ann
 Langill, Margaret L.
 Lavigne, Marilyn M.

LeGage, David N.
 Libby, Alison C.
 Lilly, Carol E.
 Littlefield, Marcia E.
 Lloyd, Judith A.
 Long, Mary Ann
 Lucas, Madeleine Y.
 Lunt, David D.
 Lunt, Hazel J.
 Maguire, Francis J.
 Mangino, Josephine A.
 Martin, Frances L.
 McAllister, Marilyn F.
 McCafferty, Natalie E.
 McMerriman, Evelyn
 Mee, Nancy H.
 Merrill, Thomas R.
 Milliken, Mary A.
 Morel, Claudette
 Morrow, William J.
 Morse, Hermia M.
 Moulton, Gene
 Obermeyer, William R.
 Ormon, Ian B.
 Palmer, Owen T.
 Park, Sally
 Pinkham, Jeannie M.
 Plumpton, Joan C.
 Porter, G. William
 Prescott, Paul W.
 Rand, Janis E.
 Randall, Shirley
 Rasmussen, Betty M.
 Raymond, Eleanor S.
 Reynolds, Mary F.
 Rixon, Donald J.
 Ruel, Madelyn I.
 Sawyer, Charles L.
 Seiders, Daniel C.
 Shane, Richard A.
 Shaw, Theo W.
 Skillings, Ann P.
 Smith, Edwin R.
 Smith, Ronald W.
 Stanley, Sibyl
 Towne, Charles L.
 Turcotte, William M.
 Waqner, Donna E.
 Walker, M. Martitia
 Ware, Lois M.
 Wentworth, Sally
 Whitcomb, Nanci T.
 Whitten, Norene E.
 Whitten, Pauline J.
 Woodford, Laura M.
 Woods, Margaret A.

SOPHOMORE CLASS

Adams, Barbara Ann
 Albano, Robert C.
 Bagley, Newman V.
 Bailey, Leroy E.
 Ball, Joyce E.
 Banks, Joanne C.
 Bean, Constance
 Berdeen, Conrad J.
 Bernardini, Maria A.
 Billings, Beverly A.
 Bolduc, Nancy O.
 Bouchard, Odette
 Bragdon, Neal H.
 Bray, Doris
 Bray, Thomas
 Brewster, James E.
 Bronson, Mervyn E.
 Brown, Ann H.
 Brown, Carol Ann
 Bryant, William S.
 Bulger, Maurice D.
 Carini, Jane O.
 Casey, Michael R.
 Chaney, John A.
 Clancy, Patricia A.
 Connolly, Joseph M.
 Corrao, Dorothy J.
 Corson, Berkley M.
 Cummings, Carolyn E.
 Currier, Josephine
 Cutting, Gweneth
 D'Archangelo, Leona P.
 Davis, Lorraine E.
 Day, Robert G.
 Dodge, Jennifer L.
 Dyer, Gloria A.
 Dyer, Sally
 Emmons, Mary Ann
 Fairfield, Caroline E.
 Ferri, Joseph
 Fisher, Sandra E.
 Foster, Roland F.
 Fraser, Carol D.
 Gardner, Audrey I.
 Garside, Ruth E.
 Giguere, Patricia L.
 Gilman, William S.
 Gordon, Norman E.
 Goudreau, Janice S.
 Grady, Edmund G.
 Grant, Benjamin R.

Grant, Carol Ann
 Guignard, Helene T.
 Gustin, Jeanette E.
 Hall, Donna F.
 Hammond, Edward C.
 Hannaford, Louise E.
 Hansen, G. Walter
 Hearn, Robert V.
 Hight, Robert J.
 Hill, Donna L.
 Holmes, Diane A.
 Hooper, Barbara M.
 Hume, Claranne P.
 Hunt, Amy W.
 Huntley, Mary L.
 Ifemey, Jane M.
 Jackson, Ramona M.
 Johnson, Robert L.
 Johnston, Edwin L.
 Jones, Verdell R.
 Joyce, Thomas E.
 Judge, Peter W.
 Karner, Elise
 Knight, Marjorie D.
 Kugell, Ronald K.
 Lalumiere, Ann S.
 Leavitt, Helen J.
 Lee, Douglas E.
 Leonard, Carol E.
 Libby, Bruce P.
 Libby, Gerald G.
 Libby, Lorraine G.
 Liscomb, Ellen J.
 Littlefield, Kay F.
 Lord, Eleanor L.
 Lurvey, L. Carroll
 MacDonald, Sylvia W.
 MacDougall, Juanita E.
 Maltais, Pauline A.
 Mangan, Anita C.
 Mansfield, Barbara D.
 Mansur, Molly M.
 Marcucci, Louis E.
 McCullough, Elizabeth
 McKenney, Dorothy L.
 Mennealy, Janice M.
 Merrifield, Chester
 Merrill, Barbara A.
 Merrill, E. Louise
 Mitch, Richard
 Morris, Betty J.
 Morse, Joan M.

Morton, Judith A.
 Moulton, Barbara A.
 Nason, David H.
 Nichols, Mary A.
 O'Connell, Janet M.
 Packard, Nancy A.
 Parker, Sarah W.
 Pendleton, Nicholas
 Peters, Annette L.
 Pinansky, Arthur L.
 Plourde, Nazaire V.
 Powell, John L.
 Pulsifer, Jean
 Purdy, Richard A.
 Redlon, Claire A.
 Rhodes, Barbara J.
 Richards, Joseph F.
 Roberts, Betty J.
 Roberts, Irene D.
 Robinson, Jean M.
 St. Laurent, Arthur R.
 Sarando, Elizabeth
 Seaver, Alberta L.
 Shaw, James P.
 Shea, Patricia A.
 Sherman, Janice L.
 Smith, Mary F.
 Spear, Janice E.
 Stanton, Helen
 Steele, Paul H.
 Story, Susan
 Stuart, Eugene C.
 Sullivan, Edward L.
 Talarico, Elizabeth A.
 Taylor, Helen E.
 Thompson, Dewey A.
 Thompson, Louis E.
 Tingley, Carol F.
 Towne, Richard I.
 Trafton, Eileen M.
 Walker, Gail A.
 Ward, F. Patten
 Ward, Gilbert A.
 Webber, Edward F.
 Weed, Norman R.
 White, Judith A.
 Willard, Barbara A.
 Wilson, Carol V.
 Wing, Janice M.
 Worster, Esther M.
 Wyman, Marion W.

FRESHMEN CLASS

Abbott, Elizabeth M.
Abrahamson, Elaine J.
Alexander, Emore G.
Andy, Earlene M.
Armstrong, Elizabeth J.
Armstrong, Gail P.
Baldwin, Jean
Ball, James M.
Bangs, George P.
Banks, Ethelyn M.
Bates, Marilyn A.
Beaudoin, Edward P.
Black, Ernestine A.
Blaisdell, Norma F.
Bloomer, Elizabeth A.
Boothby, Nancy E.
Boucher, Nancy R.
Boynton, Anita
Brown, Frances L.
Brown, Patricia A.
Buckley, Brenda S.
Burgess, Barbara S.
Burnham, Rayann
Burns, Mary M.
Burns, Sherrin S.
Butterfield, Philip E.
Capozza, Jeannette M.
Carlson, Bruce C.
Carreau, Jean F.
Chapman, Carol Ann
Chick, Faye R.
Clark, Barbara G.
Cleaves, Penelope J.
Clukey, Leonard F.
Conners, Mary Lou
Cook, Lalia M.
Cooke, Joan A.
Cookson, Pauline D.
Coombs, David E.
Cota, Virginia L.
Cousens, Eleanor
Crandall, Walter D.
Davis, Virginia M.
Day, Richard L.
Dodge, Marion H.
Dodge, Shirley J.
Downes, Marion D.
Duranceau, Joan C.
Emery, Constance A.
Emery, Nancy L.
Fancy, Barbara A.
Fancy, Sandra L.
Fletcher, C. Christina
Flint, Herbert
Foley, Mary J.
Fournier, Phyllis A.
Frechette, Joanna N.
French, Loretta B.
Galeucia, Carole B.
Gerry, Virginia A.
Gobeil, Annette
Graca, Beverly Ann
Green, Margaret A.

Greene, Ellen
Griffin, John R.
Hackett, B. Joy
Hamilton, Sylvia A.
Hammond, Shirley A.
Hanks, Nancy M.
Harrison, Arnold P.
Hatch, Carolyn B.
Hatch, Frank W.
Heald, Gary W.
Hebb, Patricia J.
Henry, George A.
Hilton, George C.
Hinton, Esther A.
Hodgdon, James F.
Hodgkins, Carol Ann
Hodgkins, Eleanor R.
Hodgkins, Joan C.
Hopkins, David A.
Howe, Cynthia A.
Hutchinson, Lois A.
Ingerson, Ruth E.
Irons, David R.
James, Donna C.
Johnson, Linda A.
Johnson, Nancy O.
Jordan, Lester E.
Jordan, Maurice R.
Joy, Barbara L.
Joyce, John J.
Kane, Daniel M.
Kidney, Dorothy M.
Lang, Raymond L.
Largay, Elizabeth S.
Leigh, Kathryn M.
Leighton, Judith M.
Libby, Carol A.
Locke, Gary L.
Laughlin, Patricia A.
Lucas, Bernard R.
MacDonald, Lois A.
MacDougall, Alan T.
MacWhinnie, Clifford
Maguire, Lee F.
Maher, Kathleen I.
McCarthy, Ann D.
McGaffin, Hugh S.
McHugh, Carlene A.
Merrill, Rowena M.
Merrill, Virginia M.
Miller, Glenys M.
Mills, Constance L.
Mitchell, Joan E.
Mockler, Patricia A.
Moffett, Carol A.
Mooreside, Elaine M.
Morel, Claire M.
Morong, Frank S.
Morrell, N. Louise
Morrill, Margaret J.
Morse, Roger I.
Mosher, Athalie A.
Nape, Robert C.

Nevers, Priscilla
Nielson, Philip N.
Nisbet, Beryla E.
Norwood, Gerald D.
Norwood, Robert E.
Noyes, Joanne E.
Ohlund, Thomas F.
Peacock, Pauline F.
Pesce, Virginia M.
Peterson, Robert A.
Pinkham, Sylvia A.
Pouravelis, James
Pulsifer, Stanley R.
Quimby, Alice R.
Ragsdale, Geoffrey H.
Raynes, Mary A.
Rhodes, Judith B.
Robinson, Alfred E.
Rolfe, Elizabeth A.
Rugg, Lucie A.
Russell, Donna C.
Sanville, Roy L.
Sarnow, Susan K.
Sawyer, Berta L.
Scott, Patricia
Searfoss, Beverly M.
Sicard, S. Edna
Small, Wayne G.
Smith, Floyd T.
Spear, Betsey Jo
Spear, Nancy A.
Spinney, Mary Jane
Stack, Judith Ann
Sturtevant, Nancy
Swan, Julia M.
Sweetser, Judith W.
Taylor, Eleanor
Tevan, Eleanor M.
Tevan, Gloria A.
Thomas, Bruce P.
Thurlow, Bruce H.
Thurston, Suzanne A.
Trefry, Donna A.
Trott, Wallace A.
Trundy, Barbara A.
Tuck, Constance M.
Twitchell, Charles E.
Varney, Eleanor R.
Walsh, Mary L.
Ware, Harold L.
Warren, Helen W.
Whitcomb, Carolyn A.
Whitman, Barbara A.
Wiggin, Marjorie H.
Wilder, Diana R.
Williams, Ann M.
Winn, Glen W.
Woodbury, Jean H.
Woodbury, Richard S.
Woodman, Doris E.
Wotton, Verna B.
Wyman, Gloria E.

INDUSTRIAL ARTS

JUNIORS

Belisle, Gerald M.
Carney, William B.
Edwards, Ronald A.
Frizzle, William A.
Gagnon, Rene
Hassan, Bruce A.
Hobbs, Myron
Howard, Richard L.

Mace, Lawrence A.
MacGregor, David K.
Milligan, Richard P.
Newcomb, Wandell R.
Parady, Louis W.
Pooler, George K.
Roberts, Marvin S.
Ryder, Richard C.

Johnson, John A.

SOPHOMORES

Buck, Neale G.
Dunn, George P.
Emerson, Chester W.
Foster, Robert F.
Hale, Alan E.
Jacques, Francis P.
Jones, Lawrence P.

Maulen, Charles F.
McKenney, Peter G.
Redmond, Willis E.
Richard, Daniel J.
Strom, Morton A.
Tukey, Robert L.
Warren, William C.

FRESHMEN

Benson, Frank E., Jr.
Bridges, John M.
Day, Robert E.
Dean, Duane E.
Duntley, Richard A.
Dyer, Russell
Fogg, Carl E.
Foster, Richard F.
Friend, Donald L.
Haines, Ronald J.
Hale, Wayne H.

Ham, Richard E.
Horr, Malcolm E.
Knowlen, Aubrey E.
McCullor, Wendell R.
Merrill, Carl E.
Montiminy, Victor H.
Sargent, Richard G.
Sherman, Amasa E.
Thayer, Henry L.
Therault, Donald P.
Waterhouse, Donald A.

The improvements along the way
were made possible through. . .



. . . the financial help
of our Advertisers.

Master Craft Jewelers

9 School Street Gorham

Fine Watch, Clock and Jewelry
Repairing

Stanley Williams,
Watchmaker and Prop.

Thinking of School Supplies

THINK OF

HERRICK'S

Servicing College Needs Since 1948
Also

GREETING CARDS AND CLOTHING

28 Main Street Gorham



Gathering of the clans

... and furthermore we don't like freshmen

no loss

Typical? Well, I don't think so.

The show's nearing the end

summer delight

Compliments of

RED & WHITE STORE

GORHAM MAINE

POLARZONE FOODS, INC.

FOOD CENTER

37 Elm Street Gorham, Maine

FROZEN FOOD LOCKERS

The Barden Drug Company

Nelson G. and Richard T. Barden, James R. Lyna, Registered Pharmacists

PRESCRIPTION SPECIALISTS



SCHOOL SUPPLIES FEATURING SHEAFFER SNORKEL PENS

HALLMARK CARDS

GIFT WRAPPINGS

"When you care enough to send the very best"

Gifts Games Novelties Cameras Films Camera Supplies

THE REXALL STORE

In Gorham

It's GREENWOOD'S



Dairy Bar

GROCERIES

LUNCHEONETTE

Proprietor — L. P. Mason

IN THE YEARS TO COME REMEMBER THE 3 R'S



R. ROY REDIN



The College Supply Store

STATIONERY

SUPPLIES

SYSTEMS

Main and School Streets

Gorham, Maine

PHILIP W. HAWKES

GORHAM IGA MAINE

Everyday Low Prices

Dial Vernon 4-2591



Mrs. Helen Jacobs

Elvis' fans

try Farmington

must be Sunday
Baby, you closed your eyes again

Clark Coal & Lumber Company

R. W. CLARK, Prop.

Wood, Coal and Building Materials

Shell Oils - Dupont Paints

Tel. Vernon 4-3501

Gorham, Maine

Compliments of

Warren's Furniture Company

Westbrook

Sanford and Biddeford
Dover

Barrow's Greenhouses



FLORISTS OF DISTINCTION

324 MAIN STREET

VERNON 4-2751

GORHAM, MAINE

HEADQUARTERS FOR STUDENTS' SCHOOL SUPPLIES

TURNER'S 5c-\$1.00 STORE

LARGE SELECTION OF MERCHANDISE

Departments Featuring

Hosiery

Underwear

Lotions and Cosmetics

GORHAM

MAINE

S. D. Warren Company

PAPER MANUFACTURERS

Mills at:

CUMBERLAND MILLS, MAINE

GARDINER, MAINE

CONGRATULATIONS
To The Class of 1957

PLC
Your Yearbook Lithographer
Portland Lithograph Co.
252 Spring Street
Portland 4, Maine

WESTBROOK STAR LAUNDRY, INC.

Carpenter
1 Clayton Street

Westbrook, Maine

MEMBER OF THE AMERICAN INSTITUTE OF LAUNDERING



Mrs. Jacob's farewell party

Limelight warm-up

Nasty break . . . hand?

Oh, for a helicopter

FOYE LINOLEUM SHOP INC.

Complete Stock of
LINOLEUMS AND TILES

Rear 28 Stroudwater Street

Tel. UL 4-5601

Westbrook, Maine

NUTTER'S

H. E. JONES, INC.

DRY and FANCY GOODS

Ladies and Children's Wear

840 Main St.

Westbrook, Me.

Hannaford Bros. Co.

Portland 1, Maine

COMPLETE FOOD SERVICE



Servicing

RED & WHITE STORES

PHOTOGRAPHERS
TO THE CLASS OF
1957

ROGER PAUL JORDAN
PORTLAND, MAINE

Fine Photographs Since 1914

Compliments of
BERSON'S DRESS SHOP

*Specialist in Women's, Teen Age and
Children's fashions*

875 Main St. Westbrook, Me.

Compliments of

CARR'S SHOE STORE, Inc.

Westbrook

Maine



the Saints

We have more fun than people here,

That's me third from the left

Daddy! Buy me one of those





Milliken Tomlinson Co.

FRUIT and PRODUCE
J.G.A. Wholesale Suppliers
 Wholesale Grocers

PORTLAND

MAINE

NEW IN PREP HALL

Famous Pedwin Shoes Styled and priced especially for Young Men



A. H. BENOIT & COMPANY
 Monument Square Portland



GSTC students, Gloria Tevan, Janet O'Connell, Pat Clancy and Josephine Mangino view an A P Photofax machine in Portland's Associated Press office.

Complete News Coverage
Guy Gannett Publishing Company

Portland Press Herald

Portland Evening Express

Portland Sunday Telegram

Guy Gannett Broadcasting Services

WGAN — 560 on your dial

WGAN-TV Channel 13

Visiting the Venture Valley set are Robert Albano, Sherrin Burns and Jeannette Capozza. They pause to hear T V Director, Donald Hoffses, as he explains the operation of a mobile camera.



Our new plant is open for inspection
and visitors are cordially invited.

OAKHURST DAIRY

364 Forest Avenue

Portland, Maine



clean sweep

Mrs. Irene L. Stigman

Thursday night

Mais, qui sont jolies

Mrs. Vivian F. Hewitt

WALTER E. RUSSELL CHAPTER

FTA

Extends its best wishes for success

To the Graduates

