

1953

1953 Catalogue

Northwestern Lutheran Theological Seminary

Follow this and additional works at: http://digitalcommons.luthersem.edu/academic_catalogs

Recommended Citation

Northwestern Lutheran Theological Seminary, "1953 Catalogue" (1953). *Academic Catalogs*. Paper 9.
http://digitalcommons.luthersem.edu/academic_catalogs/9

This Article is brought to you for free and open access by the Archives & Special Collections at Digital Commons @ Luther Seminary. It has been accepted for inclusion in Academic Catalogs by an authorized administrator of Digital Commons @ Luther Seminary.

BV
4070
.N65
1953



NORTHWESTERN LUTHERAN THEOLOGICAL SEMINARY

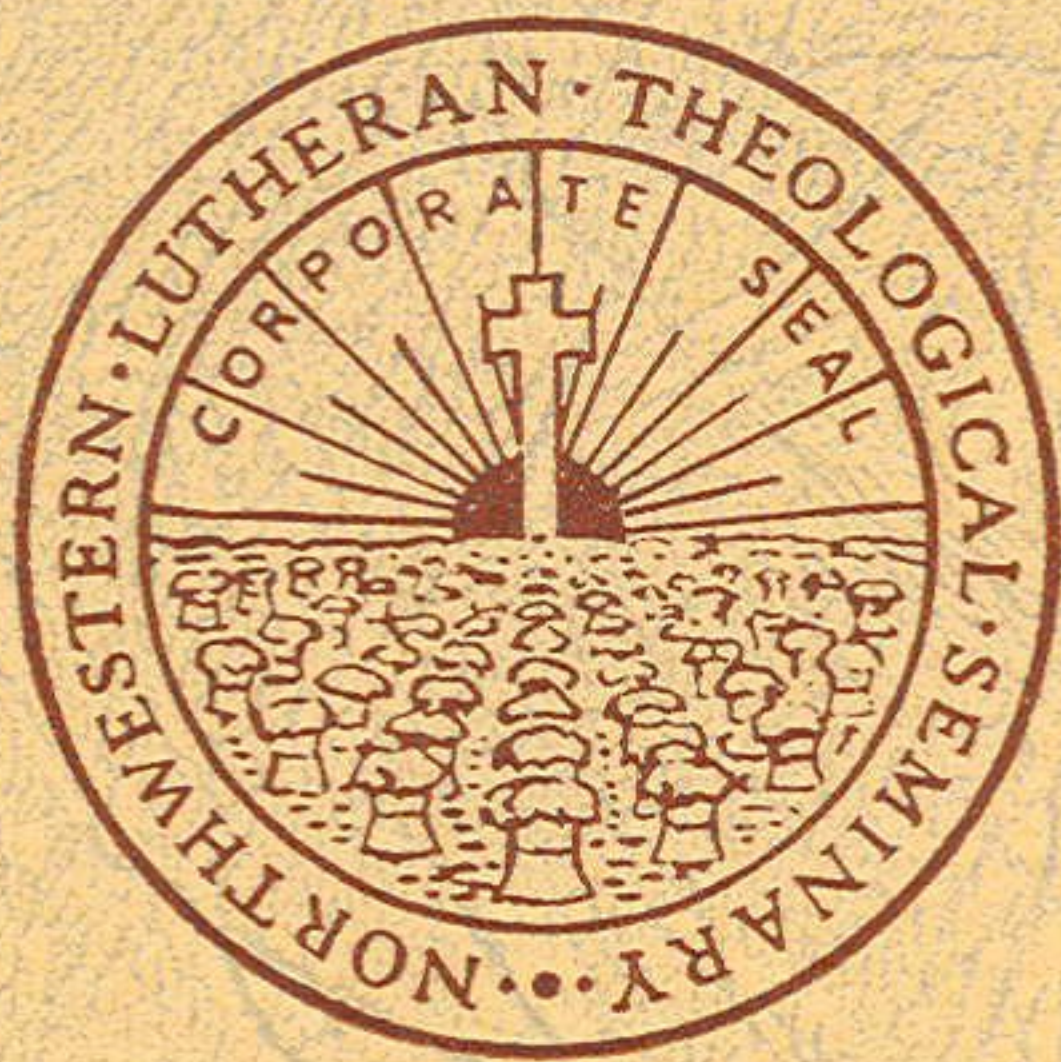

1953 CATALOGUE

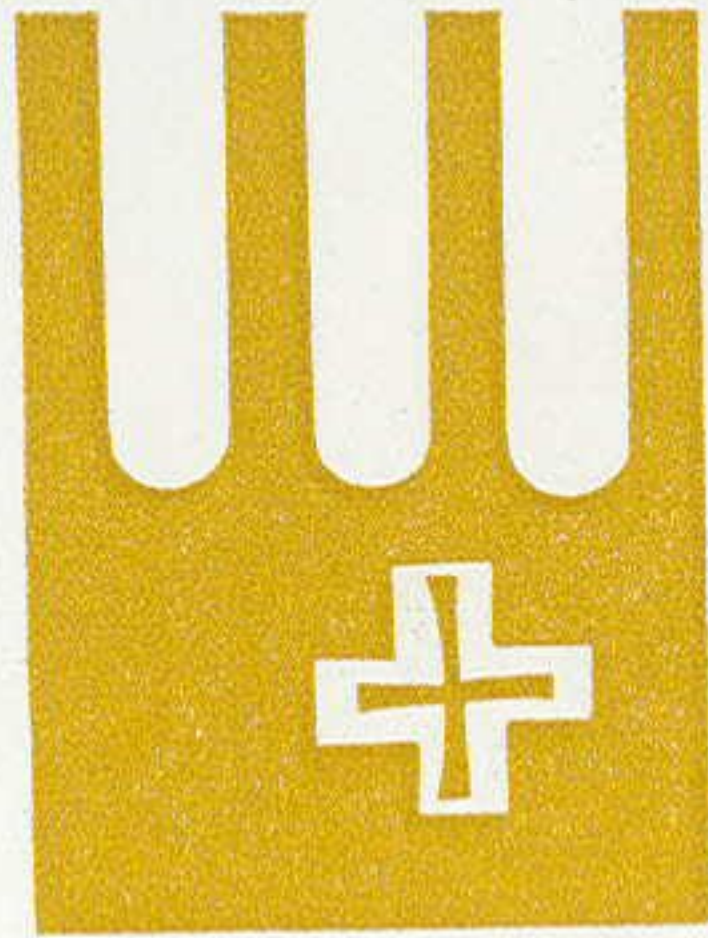

LIBRARY

**Northwestern Lutheran
Theological Seminary**

SAINT PAUL, MINNESOTA



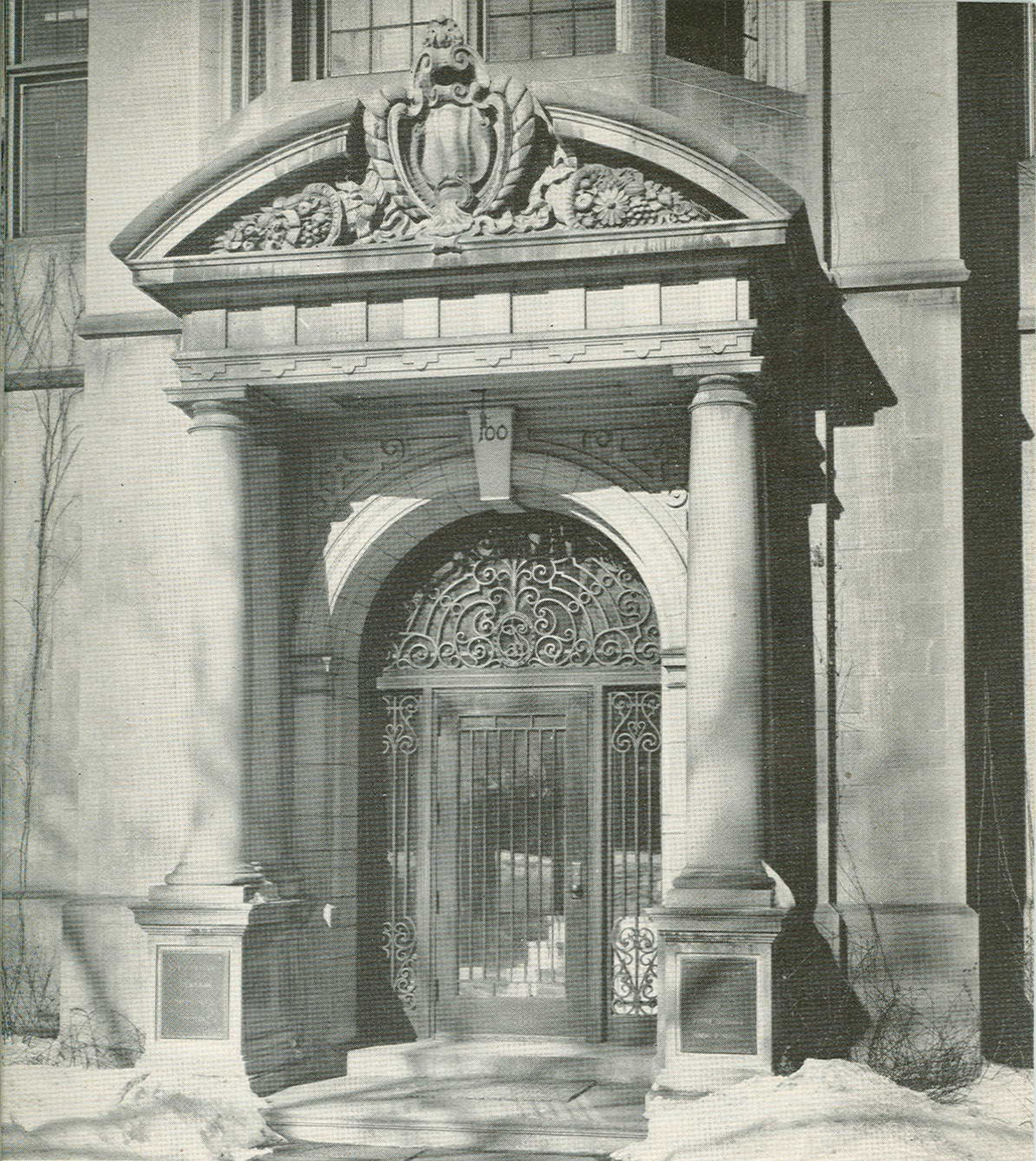

MAIN ENTRANCE

NORTHWESTERN LUTHERAN THEOLOGICAL SEMINARY

100 East Twenty-second Street
Minneapolis 4, Minnesota

ANNUAL CATALOGUE

1953

ANNOUNCEMENTS

1953-54

LUTHER SEMINARY LIBRARY

2375 COMO AVENUE
ST. PAUL, MINNESOTA 55108

SEMINARY CALENDAR

1953-1954

New Students' Orientation

Interviews held.....September 7, 8

FIRST QUARTER

Begins September 9, 1953

Convocation10:00 a.m.
Festival of the Reformation, October 30.....10:00 a.m.
Quarter ends.....November 25, 1953

SECOND QUARTER

Begins November 30, 1953

Christmas vacation, classes close.....December 18, 1953
Classes resumeJanuary 4, 1954
Quarter endsFebruary 19, 1954

THIRD QUARTER

Begins February 22, 1954

Easter vacation, classes close.....April 9, 1954
Classes resumeApril 20, 1954
CommencementMay 13, 1954

1954-1955

FIRST QUARTER

Begins September 7, 1955

BOARD OF DIRECTORS

(Term expires 1955)

The Rev. J. W. Rilling, D.D.....Minneapolis, Minnesota
The Rev. A. A. Zinck, D.D.....Milwaukee, Wisconsin
Mr. A. L. Grede.....Wauwatosa, Wisconsin
Mr. Fred C. Mueller, Secretary.....Minneapolis, Minnesota

(Term Expires 1954)

The Rev. Wm. Niebling.....Wauwatosa, Wisconsin
The Rev. H. T. Rasmussen, Vice President.....Minneapolis, Minnesota
Mr. Reuben Angelbeck.....Kohler, Wisconsin
Dr. Irving H. Isenberg.....Appleton, Wisconsin

(Term Expires 1953)

The Rev. Geo. B. McCreary, President.....Minneapolis, Minnesota
The Rev. H. N. Stoffel.....La Crosse, Wisconsin
Mr. W. O. Helwig, Treasurer.....Milwaukee, Wisconsin
Mr. J. K. Jensen.....Janesville, Wisconsin

(Ex Officio)

The Rev. Paul E. Bishop, D.D.....Minneapolis, Minnesota
President of Synod

THE FACULTY AND STAFF

THE REV. JONAS H. DRESSLER, D.D.
President

Dr. John L. Rothrock Chair
of Practical Theology

THE REV. PAUL H. ROTH, D.D.
President Emeritus and Professor of Historical Theology

THE REV. ARTHUR C. P. HAYS, A.M., S.T.M.
Professor of New Testament

THE REV. JAMES J. RAUN, Ph.D.
Professor of Systematic Theology and Dean

THE REV. WILLIAM H. COOPER, B.D.
Louise Grunow Chair of Old Testament

THE REV. A. C. M. AHLÉN, Ph.D.
Professor of Philosophy and Secretary

THE REV. WILLIAM W. WILLIAMS, B.D., M.A.
Instructor in Speech

ROLF HERTSGAARD
Instructor in Public Speaking

MRS. PAMELA W. QUIERS, B.S., B.A., M.A.
Librarian

HAROLD RYGG, B.Mus.
Seminary Organist

THE REV. GEORGE B. McCREARY, LL.B., B.D., M.A.
Field Secretary

LECTURERS

THE REV. PAUL E. BISHOP, D.D.
Church Policy and Administration

J. K. JENSEN, B.A.
Church Finance

THE REV. JOHN W. RILLING, D.D.
Homiletics

THE REV. F. M. NORSTAD, S.T.M.

THE REV. H. J. WHITING, B.A., Theol. Grad.
Social Missions

THE REV. MARTIN TRYGSTAD, B.A., C.Th.
Institutional Chaplaincy

Historical Statement and General Information

The English Evangelical Lutheran Synod of the Northwest, which owns and controls Northwestern Lutheran Theological Seminary, is one of the constituent synods of the United Lutheran Church in America, whose beginnings date to 1748, the year of the first synodical organization of Lutherans in America. The Synod of the Northwest was organized in 1891 to look after the interests of Lutherans living in the states of the old Northwest in their transition from the use of foreign languages to the language of the land.

The rapid growth of the Synod, which began with six congregations and 343 communicant members and has now reached the dimensions of 136 congregations and 90,000 members, necessitated the establishment of a theological seminary to meet the ministerial needs of its expanding field. The institution began in the fall of 1920 in a parting from the Chicago Lutheran Theological Seminary, which had previously furnished many of its pastors, and operated during its first year as the Chicago Lutheran Divinity School in the city of Chicago. The school was made permanent under the name Northwestern Lutheran Theological Seminary by the Synod of the Northwest at its meeting in Grand Forks, North Dakota, June 1, 1921, and continued for one year at Fargo, North Dakota.

Practical considerations determined the removal of the Seminary to Minneapolis in 1922, in which city it has continued to the present time. The first building at 1018 19th Avenue N. E. was in use until the summer of 1940, when the present beautiful and adequate structure at 100 East 22nd Street was acquired. Since then four substantial buildings have been added to serve as dormitories and to provide boarding facilities. The growth of the Seminary has accompanied that of the Synod as effect and cause.

The Seminary seeks to provide a thorough theological training for all properly accredited men who seek to specialize in theology or otherwise to serve the church. Its particular aim is to train an adequate number of candidates for the Gospel ministry to meet the large and growing needs of the Synod in its vast territory extending from the Great Lakes to the Rocky Mountains. This territory is the most preponderantly Lutheran area in the United States and the greatest home mission field in the church. The policy of the Seminary is to foster sound and conservative Lutheranism and to work in harmony with all who labor toward the same end.

The Seminary has had three presidents, the Rev. Joseph Stump, D.D., LL.D., L.H.D., 1920-1935, the Rev. Paul H. Roth, D.D., 1935-1950, and the Rev. Jonas Hoke Dressler, D.D., who became president June 1, 1950. Three professors, members of the original faculty, have died: The Rev. G. H. Gerberding, D.D., LL.D., 1920-1926, the Rev. Joseph Stump, 1920-1935, and the Rev. H. B. Reed, D.D., 1920-1939.

The Seminary, which is the special care of the Synod, and is the only institution owned by it, is supported by annual grants of money which, with the returns from the growing endowment fund, have thus far met all expenses. The Seminary possesses a beautiful property admirably situated in the midst of parks near the center of Minneapolis. The largest gifts thus far are those of Mr. William C. Grunow of Chicago, who gave the sum of \$76,000.00 for the endowment of the Louise Grunow Chair of Old Testament, and of the late Dr. John L. Rothrock of St. Paul, who gave a total of more than \$135,000.00, in part to endow the Chair of Practical Theology. The Synod, which has supported the Seminary from its beginning, raised a Jubilee Fund in 1940-41, the proceeds of which amount is over \$200,000.00. A campaign for \$150,000 is now in progress throughout the Synod in connection with the Christian Higher Education Year Appeal of the United Lutheran Church in America.

The Seminary is manned with six full time professors and two part-time instructors. Eminent lecturers each year supplement the instruction. The Seminary is a fully accredited member of the American Association of Theological Schools. The emphases are upon sound, progressive Lutheran theology and the spirit of missionary aggression. The library, which is well-selected and maintained, is constantly being built up by the addition of standard and contemporary volumes.

The situation of Northwestern Seminary is remarkably advantageous for its purpose. The metropolitan area of the Twin Cities, Minneapolis and St. Paul, comprising about 1,000,000 population, is the metropolis of the Northwest and the heart of the most Lutheran section in this country.

The city offers unusual cultural advantages to students. Besides the University there are many institutions of learning nearby. Two great art galleries, the Walker Gallery and the Minneapolis Art Institute, contain outstanding collections of great paintings, sculpture, tapestries, and other forms, and are especially rich in ecclesiastical art. The city is also a very notable musical center. The Symphony Orchestra, one of the four or five most distinguished organizations of its kind in this country, can be heard each week during the season. Minneapolis is distinguished also for its annual performances of Bach's great choral works. Nearby at Northfield is the famous St. Olaf Choir which has set new standards for church singing. Students of Northwestern are thus in contact with a rich and varied cultural life.

The Twin Cities area offers also the advantage of acquaintance with the greatest Lutheran center in America. Hundreds of Lutheran churches cover the metropolitan district. Here is the center of Swedish and Norwegian Lutheranism. German, Danish, Finnish, Slovak and other Lutheran

nationalities are represented. Three Lutheran Seminaries and several Lutheran colleges are on the field. Nowhere else can Lutherans be found in such numbers and variety. The benefit of contact with so representative and unprovincial a Lutheranism is most valuable in the training of the Lutheran pastor.

The Seminary administration building is beautifully situated at 100 East Twenty-second Street, fronting on parks and the Minneapolis Art Institute. It is readily accessible by the Nicollet Avenue car line, ten minutes' ride from down town.

Requirements for Admission

Students desiring enrollment must be graduates of colleges of recognized standing. Exceptions to this rule may be made only by unanimous consent of the faculty. They must present testimonials of good Christian character from their pastors and must satisfy the faculty as to their qualifications and purpose. They will be admitted without examination on presentation of an official transcript of their college credits and such other credits as they have secured.

Pastors and other properly accredited persons may, with the advice of faculty, elect from the curriculum such subjects as they deem most helpful to them. Special pains will be taken to assist in the election of such subjects as will help the students in the use of the English language in pastoral ministrations.

Every applicant must also submit a certificate of health from a competent medical authority.

The Junior year in the Seminary is regarded as a probationary year.

Requirements for Registration

To complete registration the following deposits have to be made at the beginning of each quarter:

1. Library fee	\$ 5.00
2. Bookstore textbook deposit.....	10.00
3. Payment of 1 quarter's board at the current rate by the members of the Boarding Club.....	85.00

Requirements for Graduation

The requirements for the degree of Bachelor of Divinity are a bachelor's degree from an accredited college and the three full years of the Seminary course. The course is planned to cover three years of three quarters each, or 33 weeks per school year. A comprehensive examination will be held during the last quarter of the three years' course.

Reading Courses

The faculty is ready to give advice and direction to pastors and others who wish to study along definite lines. No credits are offered for such work. Application for information as to books and reading courses should be made to the secretary of the faculty.

Expenses and Aid

There is no charge for tuition or rooms. A limited amount of aid in the form of compensation for work done about the building or by grant of Synod is available. Particulars of the conditions for such help will be given upon inquiry of the president of the Seminary. Beds, pillows, mattresses, tables, chairs and book shelves are provided by the school. Students are expected to provide their own bed clothes.

Board is furnished by the Students' Boarding Club under the direction of student and faculty management at the present cost of \$85.00 per quarter. All students rooming in the dormitory are required to board at the Seminary.

Further information, bulletins, etc. will be given upon request. Applications for admittance and requests for information and literature should be sent to J. H. Dressler, President, 100 E. 22nd St., Minneapolis 4, Minn.

Required Clinical Training

All Juniors are required to do certain practical work in parishes during the first year. In consultation with local pastors, the assignments are made by the student-faculty committee. No private arrangements should be made without consulting the above committee.

Nearly all advanced students engage in practical work in parishes in the Twin Cities, such as assisting pastors in conducting services, preaching, teaching Sunday school and catechetical classes, training choirs, directing young people's work, parochial and institutional visiting, and making surveys of fields. The Twin Cities area is outstandingly rich in opportunities for these types of practical experience. All such activity is carried on under the direction of the faculty. Summer work under the direction of the Board of American Missions is engaged in each summer by students, and other summer work in parishes is available.

Pre-Seminary Curriculum

The Seminary in agreement with accepted standards recommends that prospective theological candidates seek to include the following in their college curriculum:

Two years' work in English literature and composition.

Work in foreign languages, including elementary Greek, German, Latin. Elementary Hebrew is desirable.

One semester each in psychology, philosophy, sociology or economics.

One year in history.

Courses in the natural sciences, with laboratory work.

Public speaking.

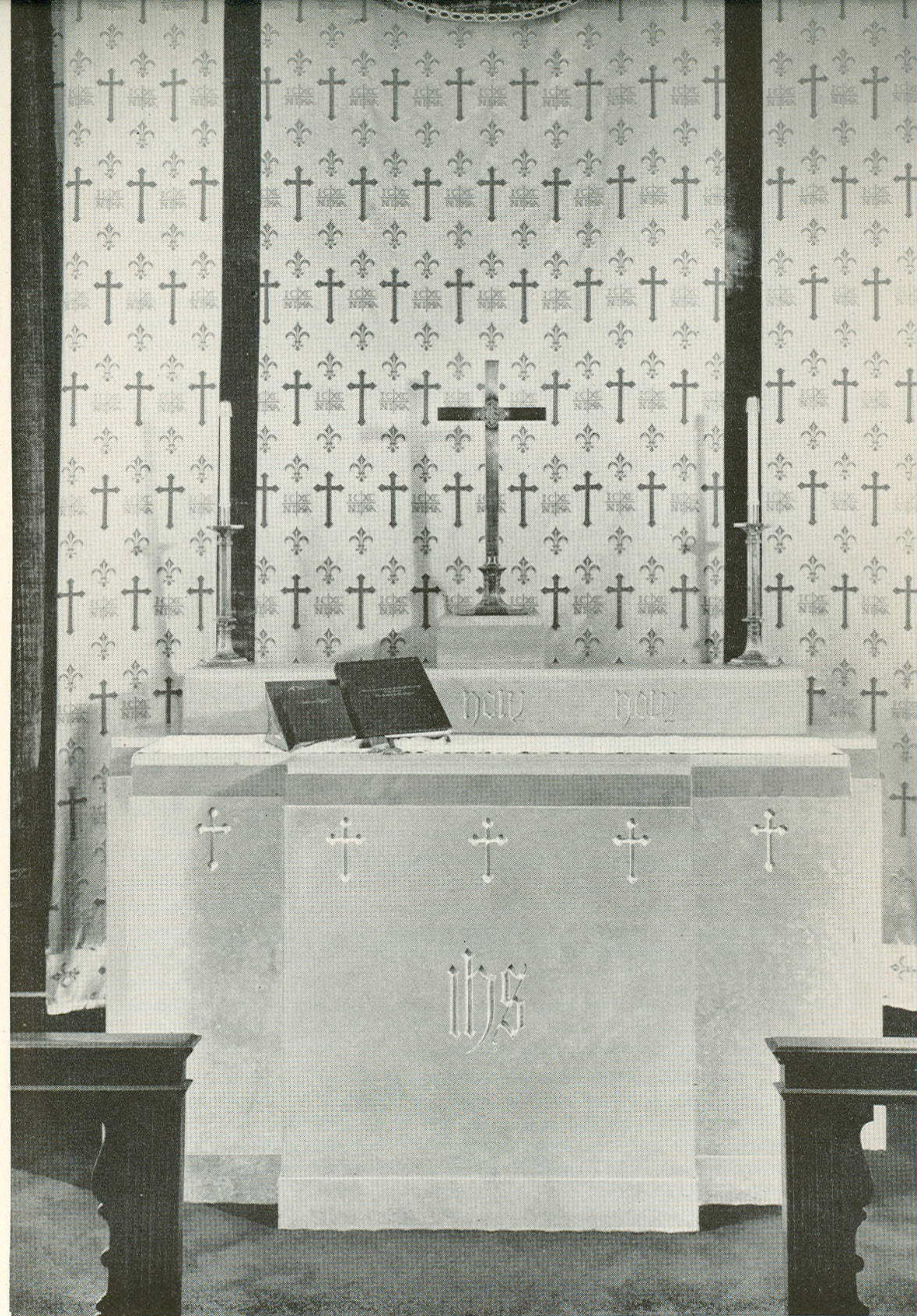

Courses of Instruction

DEPARTMENT OF OLD TESTAMENT

PROFESSOR WILLIAM H. COOPER

The Old Testament gives a picture of the world into which Christianity was born, portraying particularly the pre-Christian relationship between God and His people; it pictures the soil in which the roots of Christianity first grew. This department seeks to interpret this pre-Christian area of life and thought in order to lay a foundation for a more thorough understanding of the New Testament, as well as the whole system of Christian Theology.

In order to do this, an intensive study of the Old Testament is made in the original languages, but it is also recognized that the Bible bears a relationship to the whole realm of ancient near-eastern culture and civilization. Our work must, therefore, necessarily involve studies reaching beyond the Bible into general ancient history and archaeological researches.

101. Elementary Hebrew: In the early part of the course students will be taught the Hebrew characters, paradigms, vocabulary, and elementary syntax. Simple exercises in composition and translation will prepare for the latter part of the course when selections from the Scriptures will be read. 44 hours. Junior elective, 4 hours per week, second quarter.

102. The Pentateuch: A required reading course covering the first five books of the Old Testament in English. A first view is given of the contents and historical setting. The principles of Scripture interpretation are explained and applied. The student supplements his reading by reference to Bible dictionaries, atlases, and commentaries. 33 hours. Juniors, three hours per week, first quarter.

103. English Exegesis: A study of selected portions of the Old Testament in English for those who do not elect Hebrew. 33 hours. Juniors, three hours per week, second quarter.

104. Biblical Hermeneutics: A survey of the principles underlying a valid interpretation of Holy Scripture, including the history of interpretation in the Christian church from the first days to the present time. Selected passages of the Old and New Testament will be studied in order to illustrate the best methods. 33 hours. Juniors, three hours per week, third quarter.

201. Old Testament History: This course will trace the history of the people of Israel from their earliest known stages down to the New Testament era. It will involve references to their relationships with other peoples. Extra-Biblical sources, particularly archaeology, will be considered. Special attention will, however, always focus on Hebrew religion. 33 hours. Middlers. First quarter.

202. Old Testament Introduction: A study of introductory matters pertaining to the books of the Old Testament such as date, composition, literary form, purpose, transmission, canon, text, and historical setting. 33 hours. Middlers. Third quarter.

301. Old Testament Exegesis: The books of Amos and Hosea are studied comparatively. Detailed study of one of these books with comment based upon the Hebrew text and with continuous reference to the content and teaching of the other. 33 hours. Seniors. First quarter.

302. Old Testament Theology: This course will serve as the climax to all other studies in the department. It will present in systematic form and in historical perspective the distinctive teachings of the Old Testament revelation. 33 hours. Seniors. Third quarter.

401. The Psalms: A study of the historical background and the literary, cultic, personal, and theological aspects of the Psalter, viewed as both the hymnal and the prayer book of ancient Israel. Exegesis of selected psalms in the light of recent research. Offered as an elective in the second quarter, 1953-1954. 33 hours.

NEW TESTAMENT DEPARTMENT

PROFESSOR A. C. P. HAYS

101. The Synoptic Gospels: A study of 1) intergospel relationships and 2) the course of the life and ministry of Jesus. An interpretation of the mission of Jesus gives theological content to the historical data. 33 hours. Juniors. First quarter.

103. New Testament History: The aim of this course is to present in their main outlines the life of Jesus and the development of the Church to the end of the first century. The treatment includes the archaeological findings which bear on the history. 33 hours. Juniors. Second quarter.

105. New Testament Introduction: The writings of the New Testament are studied in their relation to one another and to the historical backgrounds before which they stand. The problems of origin, authorship, authenticity, and integrity are considered in the treatment of each book. The relation of the New Testament to contemporary literature is kept constantly in view. 33 hours. Juniors. Third quarter.

201. The Johannine Literature I: The Fourth Gospel, the Epistle of John, and the Revelation are studied as to their form and contents. The Gospel receives special consideration for its unique and highly developed theology. The Revelation is analyzed and studied as part of an extensive apocalyptic literature, to which it bears a certain relation and from which it derives in large part its interpretation. 33 hours. Middlers. First quarter.

203. The Johannine Literature II: Continuation of 201. Second quarter.

301. Galatians, Romans: These doctrinally related letters of the Apostle Paul are read in the original text and studied critically especially for their Christology and Soteriology. Term papers on aspects of the doctrine in the letters are required. 33 hours. Seniors. First quarter.

303. Hebrews. Seminar: Lectures supplemented by class papers treat the doctrine of Christ as High Priest and related themes in the light of Paul's theology. 33 hours. Seniors. Second quarter.

405. Prison Epistles: Colossians, Ephesians, Philemon, and Philippians are studied in their relation to each other as a late testament of the Apostle. The exegesis emphasizes the mature forms of Paul's doctrine, with special reference to the Church. Term papers. Elective.

405. Apocalyptic in the New Testament: The Gospels, certain Epistles, and the Revelation are studied for their contributions to the understanding of the nature and place of Apocalyptic in the theology of the Church. Readings and discussion of papers. Elective.

409. Preaching Values of the New Testament: Certain pericopes of the Church year are selected for exegetical and practical studies. Student presentations are the basis of class discussions. Readings supplement class instruction. Elective.

SYSTEMATIC THEOLOGY

PROFESSOR JAMES J. RAUN

PROFESSOR A. C. M. AHLÉN

101. Philosophy of Religion: A study of the relationship between faith and reason. The basic Christian beliefs are considered in their relation to an all-inclusive intellectual approach. The nature and the existence of God, the problem of evil, the criteria of religious truth are some of the questions considered. 33 hours. Juniors. First quarter. (Prof. Ahlén).

103-5. Dogmatics: Introduction to Theology. The purpose of this course is to introduce the students to the problems, thought-patterns and vocabulary in the field of Theology, especially such particular phases as revelation, inspiration, faith, etc. Juniors. Second and third quarters, 33 hours each. (Prof. Raun).

201-3-5. Dogmatics consists of a thorough study of Lutheran Dogmatics with special emphasis upon such doctrines as Theology, Christology, Pneumatology, Soteriology, Ecclesiology, etc. First through third quarters, 33 hours each. Middlers (Prof. Raun).

303-5. Christian Ethics deals with the theory of ethics and the problems of conduct with special reference to current questions of morals as related to Christian Truth. 55 hours. Second quarter, 22 hours. Third quarter, 33 hours. Seniors (Prof. Ahlén).

401. The Psychology of Religion: A study of the human mind and its operations in religious experience. Conversion, mysticism, intuition, worship and other group activities are a few of the problems discussed. 33 hours. Elective. Seniors and Middlers. Third quarter, 1953-54 (Prof. Ahlén).

403. Comparative Symbolics: A study of the basic confessional writings of the major Christian denominations. Elective. 33 hours. Seniors and Middlers. Second quarter, 1954-55 (Prof. Ahlén).

405-7. Contemporary Sectarianism: A practical study of the beliefs of the important cults such as Spiritualism, Christian Science, Jehovah Witnesses, Mormonism, Unity, I Am, etc. Elective. 33 hours per quarter. Students may enter either term. Seniors and Middlers (Prof. Ahlén). First and second quarters, 1954-55, and on demand.

409. Social Philosophy: A study of man as a social being and the institutions through which he functions, such as the family, the school, economic organizations and the state. Special attention is given to the various forms of contemporary totalitarianism. The relevance of the Christian ideal for all human activity, group as well as personal, is stressed throughout the course. Elective. 33 hours. Seniors and Middlers. Third quarter, 1954-55. (Prof. Ahlén).

411. World Missions II: This course offers a rapid survey of the contemporary situation and problems of the rapidly shifting frontiers in the overseas mission fields. First quarter 1953-54. Elective. Middlers and Seniors (Prof. Raun).

413. Theological Backgrounds: This course offers a rapid survey of the religious and theological forces which form the background and constitute the beginning of early American Denominationalism. Elective. Middlers and Seniors (Prof. Raun).

415. Comparative Religion: Third quarter, 1954-55 (Prof. Ahlén).

417. Contemporary Theology offers a study of modern theological tendencies covering a number of schools in Central Europe, the Scandinavian countries, England and America. 33 hours. Elective. Middlers and Seniors. Second quarter, 1954-55 (Prof. Raun).



CROSBY RESIDENCE HALL



MARRIED STUDENTS' RESIDENCE



REED HALL

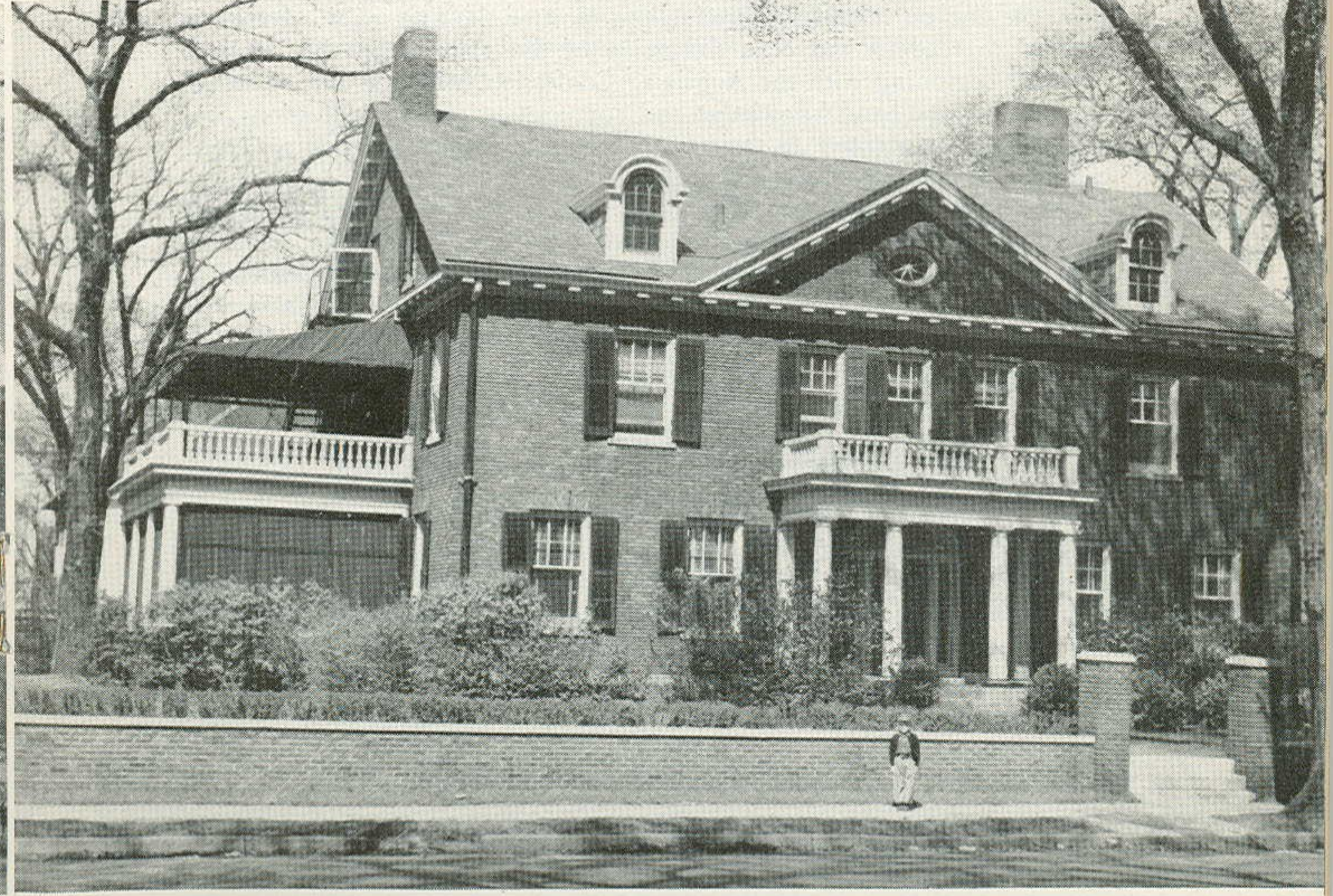

JOSEPH STUMP HALL

DEPARTMENT OF HISTORICAL THEOLOGY

PROFESSOR PAUL H. ROTH

101. Church History: A survey of the course of the Church from the time of Christ to the beginning of the Reformation. 66 hours. First through third quarters. Juniors.

201. Church History: This course rapidly surveys the course of the Church from the Reformation to the present day, aiming to stress main lines of development and divergency, to present a comprehensive background for special studies, to suggest bibliography and lines of investigation in the vast field of the history of the modern Church. 66 hours. First through third quarters. Middlers.

301. American Lutheran Church History: In this course the aim is to make clear the origins, development, and organization of the Lutheran Church in America, with special reference to the causes of division in American Lutheranism and the movements in progress toward Lutheran union. 66 hours. First through third quarters. Seniors.

301. History of Christian Doctrine: Beginning with the period immediately succeeding the apostolic, the course of Christian teachings and dogmas is followed in historical order. Formative personalities, systems, and movements receive special study. The development of Christian teachings from their original roots is traced, with the aim of providing such perspective and orientation as are necessary for informed theological judgments. 55 hours. First quarter, 33 hours; second quarter, 22 hours. Seniors. (Prof. Ahlén).

305. The Lutheran Confessions: After lectures on the Confessional Principle and on historical introduction, most of the time of this course is devoted to reading and class discussion of the material in the Book of Concord beginning with the Augsburg Confession, with the aim of bringing about a first-hand knowledge and appreciation of the Confessions and implanting an incentive to their future thorough study. 33 hours. Third quarter. Seniors (Prof. Ahlén).

307. History of Music: The history of Church music from the beginnings to the present day is rapidly surveyed. The aim is to present a knowledge of its course, variety and developments, to foster an appreciation of all the great schools, to stress the necessity through study and action of the purification, development and intelligent use of a worthy Church music. 22 hours. Second and third quarters, 11 hours each. (Prof. Roth).

401. Elective to be announced.

DEPARTMENT OF PRACTICAL THEOLOGY

PROFESSOR JONAS H. DRESSLER

101-3-5. Homiletics: An introductory course in the preparation and delivery of sermons. It is given the first year in order to enable the student to meet speaking and preaching appointments. 33 hours. First through third quarters. 11 hours each. (Prof. Dressler).

107-9. Liturgics: The history and practical application of liturgical

forms to the services of the Church. Study of the Church Year, colors, vestments, appointments, architecture. Practice in conduct of services. 22 hours. First and third quarters, 11 hours each. Juniors (Prof. Dressler).

111-13-15. Field Work in Local Parishes: Discussion and reports monthly. First through third quarters, 1 hour each. Juniors. (Prof. Dressler).

117. World Mission I: Here a rapid survey is given of the history, problems and principles of the foreign mission activities of the Church. 33 hours. Third quarter. Juniors. (Prof. Raun).

117-19-21. Speech. 33 hours. Juniors. First through third quarters, 11 hours each. (Prof. Williams).

201-3. Christian Education: History of education of children in the Christian Church. Catechetics, Curriculum, Child Psychology. Teacher Training. Church School administration. Parish School. Week-day Church School. Daily Vacation Bible School. Children of the Church. Luther League. Adult Christian Education. First and second quarters, 22 hours each. Middlers. (Prof. Dressler).

205. Home Missions: Practical study in theory and conduct of home missions, including interviews and field work in local mission parishes. Special lectures by Synodical Home Mission Superintendent. Third quarter. 11 hours. Middlers. (Prof. Dressler).

207. Evangelism: A study of the ways and means of seeking the unchurched and bringing them into vital relationship with Christ and His Church. Principles and methods examined. Third quarter. 11 hours. Middlers. (Prof. Dressler).

209. Sermon Delivery: A course in the planning, outlining, writing and delivery of sermons. Attention is given to the Church Year, the Pericopes, free texts and series of sermons. Special attention is given to delivery. Third quarter. 22 hours. Seniors. (Prof. Dressler).

211-13. Institutional Chaplaincy: First through third quarters, 11 hours each. Middlers. (Prof. Trygstad).

215-17. Introduction to Counseling: This course deals with the dynamics underlying human behavior in both normal and deviated forms. It seeks to acquaint the student with the types of emotional and mental disturbances with which he will be most frequently confronted in his pastoral ministry. Consideration is given to the psychoses and neuroses, delinquency and criminality and the psychosomatic implications in some physical disorders. The course attempts to help the student to recognize the deviations and distinguish between those things which are properly handled by a pastor and those which the pastor must refer to other competent help. Second and third quarters, 11 hours each. (Prof. Norstad).

219-21. Pastoral Counseling: Pastoral psychiatry, clinical training, the

art of counseling. First and second quarters, 11 hours each. Middlers. (Prof. Dressler).

301. Pastoral Theology: A study of the call, ordination and duties of the pastor. Special consideration is given to the privilege of the care and cure of souls, visitation of the sick, general pastoral calling. Second quarter. 22 hours. Seniors. (Prof. Dressler).

303. Church Administration: Study of parish management, organization, leadership, records, duties and responsibilities of pastor and people. Special lectures on Church Polity by the President of Synod. Third quarter. 11 hours. Seniors. (Prof. Dressler).

305. Liturgics (b): Practice in conduct of Occasional Services. Reports on interviews with reference to conduct of services. Third quarter. 11 hours. Seniors. (Prof. Dressler).

309. Stewardship: A study of the principles of Scriptural giving and their application to the life of the present-day Church. Special lectures by the Synodical Stewardship Secretary. Third quarter. 11 hours. Seniors. (Prof. Dressler).

311. Sermon Criticism: This course is conducted as a seminar, following the delivery of the student critic sermons each week. A careful and constructive criticism of the sermon is offered by one member of the seminar, followed by a general discussion by members of the class. The instructor summarizes the discussion, indicating the focus, possible homiletical treatment of the Gospel for the day, together with practical suggestions. First through third quarters, 1 hour each. Seniors. (Prof. Rilling).

401. History of Preaching: A study of the great preachers of the Christian Church and their sermons. Reports on personal interviews with leading contemporary preachers. 22 hours. Seniors. Elective. 1953-54. (Prof. Dressler).

403. Speech: Middlers. Elective. First through third quarters, 22 hours each. (Prof. Hertsgaard).

405. Speech: Seniors. Elective. First through third quarters, 22 hours each. (Prof. Hertsgaard).



OLD ENGLISH FIREPLACE
Seminary Reception Room

Students During 1952-1953

Senior Class

Anderson, Virgil D.	Winneconno, Wis.
Arthur, Richard C.	Sacramento, Calif.
Barber, Charles L.	Monongahela, Pa.
Berg, Harold E.	Beloit, Wis.
Bishop, James Paul	Minneapolis, Minn.
Clement, Clement James	Winona, Minn.
Fellows, Robert Edward	Milwaukee, Wis.
Gerberding, Milo William	Minneapolis, Minn.
Guinn, Roy A.	Jeannette, Pa.
Guinn, Thomas L.	Jeannette, Pa.
Henderson, Alan J.	Minneapolis, Minn.
Himmelman, Robert A.	West View, Pa.
Kaatrud, Paul G.	Minneapolis, Minn.
Kloese, Bruce G.	Milwaukee, Wis.
Kruger, Harold G.	Manly, Iowa
Lucht, Marlyn P.	Waukesha, Wis.
Morrod, Roy	Minneapolis, Minn.
Nelson, Waldemar H.	Minneapolis, Minn.
Opem, P. Frederick	Zumbrota, Minn.
Ruble, Robert B.	Youngstown, Ohio
Sandgren, Ralph C.	West Allis, Wis.
Stine, Lester L.	Felton, Minn.
Teske, Myron M.	Milwaukee, Wis.
Ullestad, Norman	Des Moines, Iowa
Wickoren, Wayne H.	McLeod, N. Dak.

Middler Class

Archie, David Edw., Jr.	Waterloo, Wis.
Dumke, Paul	Wauwatosa, Wis.
Flaa, Richard M.	Minneapolis, Minn.
Gustafson, Donald L.	Minneapolis, Minn.
Hansen, Edwin	Ruskin, Neb.
Love, Donald G.	Erie, Pa.
Mednis, Janis V.	St. Paul, Minn.
Metzger, John G.	Glen Lake, Minn.
Miller, Floyd J.	Pipestone, Minn.
Olson, Kenneth	Phoenix, Ariz.
Parker, James	Minneapolis, Minn.

Percy, James D.	Turtle Creek, Pa.
Riechers, Donald F.	Platteville, Wis.
Roth, David W.	Kenosha, Wis.
Samuelson, David H.	Minneapolis, Minn.
Schmitz, Conrad J.	Omaha, Nebr.
Schumell, John	West Allis, Wis.
Schweikert, Charles J.	Erie, Pa.
Seabloom, William L.	St. Paul, Minn.
Sevold, Raymond H.	Minneapolis, Minn.
Skow, Ellsworth Dean	Wilwaukee, Wis.
Sotnak, Otto Arnold	Luverne, Minn.
Vriesman, Dar W.	Milwaukee, Wis.
Weeden, Robert D.	Waupaca, Wis.
Westgate, J. H.	Fox Point, Wis.
Wilch, James L.	Appleton, Wis.
Zaudtke, Ronald L.	St. Paul, Minn.

Junior Class

Bealor, Earl	Camden, N. J.
Clark, Jack L.	Alden, Minn.
Himmelman, Donald R.	Pittsburgh, Pa.
Jacobsen, Stanley J.	Minneapolis, Minn.
Jacobson, Luther H.	New Richmond, Minn.
Jacobson, Robert C.	Kenosha, Wis.
Jenkins, Alvin E.	Great Falls, Mont.
Knox, Howard E.	Sheyboygan Falls, Wis.
Koester, Charles L.	Milwaukee, Wis.
Kolbo, Dewaine K.	Minneapolis, Minn.
Kolsky, Harold E.	Indianapolis, Ind.
Luhn, Charles W.	Racine, Wis.
Mattes, Jarvie L.	Appleton, Wis.
Moeller, Paul H. F.	Pender, Neb.
Neal, Charles R.	Superior, Wis.
Nelson, James A.	Beloit, Wis.
Nerenz, Kenneth L.	Denver, Colo.
Peterson, Marlo D.	Valley City, N. D.
Roth, John V.	Greenville, Pa.
Schmidt, Karl A.	Fargo, N. D.
Snodgrass, Melvin E.	Minneapolis, Minn.
Stilwell, Arthur B.	St. Paul, Minn.
West, Donald B.	Minneapolis, Minn.

Special Students

Date, Moses	Kyoto, Japan
Davison, Keith	Maiden Rock, Wis.
Korsun, George	Minneapolis, Minn.
Rygg, Harold	Minneapolis, Minn.
Ronnerud, Margaret	Minneapolis, Minn.
Steinbron, Melvin J.	Ellsworth, Wis.

GRADUATES

1921

Allen, Wilbur E. Mishawaka, Ind.
 Baughmann, A. C., B.D. Fremont, Neb.
 Clawson, Walter B., B.D. Chicago, Ill.
 Doering, Ray, B.D. Platteville, Wis.
 Jackson, Jerome, Ph.D. Deceased
 Johnson, E. Leonard Chicago, Ill.
 Johnson, Oscar J. Aurora, Ill.
 Koehler, Geo. C., B.D., S.T.M. Eau Claire, Wis.
 Niebling, William Wauwatosa, Wis.
 Reinhardt, H. Edward Deceased
 Shunk, J. Heber G. Evansville, Ind.
 Stecker, Bernard J. Fond du Lac, Wis.
 Winner, Walter L. Pittsburgh, Pa.

1922

Broesicke, Frank O., B.D. Goliad, Texas
 Eshbaugh, John F., B.D. Guttenberg, Iowa
 Piel, C. Alton, B.D., D.D. Milwaukee, Wis.
 Recher, John M., B.D. Three Rivers, Mich.
 Riggle, Lloyd M. Tuscarawas, Ohio
 Scholz, Frederick C., B.D. Beeville, Texas
 Schroer, Frank H. Deceased
 Ziegler, John W. Roseville, Ohio

1923

Bacher, John R., B.D., Ph.D. Staten Island, N. Y.
 Booth, J. Richard, B.D. Deceased
 Haker, Milton A., B.D., M.A. West Allis, Wis.
 Shuster, Joseph R., B.D. St. Johns, Pa.
 Stump, Joseph, Jr., B.D. Duluth, Minn.
 Wentzel, Bernard E., B.D. Trevorton, Pa.

1924

Blikstad, Bersvend, S.T.M. Proctor, Minn.
 Feddersen, Nels K., S.T.M. Deceased
 Jensen, Knud R., B.D. Evan, Minn.
 Jorgensen, Marius, B.D. Standard, Alberta
 Riggle, Arma G., B.D. Pleasant City, Ohio
 Schmid, Herman J., S.T.M. Glenshaw, Pa.
 Solheim, E. S., B.D. Eagle Bend, Minn.
 Torkildson, Ingolf Albuquerque, N. M.

1925

Recher, Paul S. New Castle, Ind.
 Stromberg, Walfred J., B.D. Deceased

1926

Miley, Dwight L. Chaplain, Vet. Hosp., S. D.
 Schneider, Carl F. San Antonio, Texas
 Shelhart, Dwight H., B.D. Oshkosh, Wis.

24

1927

Berg, Frank A. Beloit, Wis.
 Feustel, Paul A. Horicon, Wis.
 Gjevre, A. H. G. Rosholt, S. D.
 Lunden, Walter A., B.D., Ph.D. Ames, Ia.
 Neuhardt, Emil Minneapolis
 Nielson, LeRoy, B.D. Minneapolis
 Peterson, A. Edward, B.D. Ortonville, Minn.
 Streich, Amos G., B.D. Milwaukee

1928

Adamcik, Daniel J. Laramie, Wyo.
 Baerenwald, William H. Minneapolis
 Berthelsen, Holger San Leandro, Calif.
 Egler, Harvey H. W. Winnipeg, Manitoba
 Engdahl, David E., B.D. Minneapolis
 Genszler, Garrett F., B.D. Marinette, Wis.
 Grill, Ernest T. Portland, Ore.
 Haas, Matthew Milwaukee, Wis.
 Iverson, Ivar Gardenville, N. Y.
 Kraemer, Irwin R., B.D. Milwaukee, Wis.
 Rehwoldt, Ralph T., B.D. Clinton, Iowa
 Sorenson, Chris. E., B.D. Deceased
 Stump, Theodore E., B.D. Livingston, Mont.
 Swanson, Kenneth C. Minneapolis

1929

Christiansen, Elmer C. Deceased
 Groth, Raymond W. R., B.D. West Bend, Wis.
 Kunz, Freeman A. Chicago
 Lee, Henry J., B.D. Ely, Iowa
 Miley, Charles A. Sacramento, Calif.
 Olson, Goodwin T., B.D. Fresno, Calif.
 Olson, Adrian P. Madelia, Minn.
 Peterson, Willard L., B.D. Deceased
 Rees, Theodore S., B.D. North St. Paul, Minn.

1930

Bollman, Paul E., B.D. Oregon, Ill.
 Breest, Christian T., B.D. Milwaukee
 Holmquist, Geo. L., B.D. Salem, Ore.
 Miller, Harlon M., B.D. Apollo, Pa.

1931

Ahlén, A. C. M., B.D., Ph.D. Minneapolis
 Birch, Albert E., B.D. Elwood, Ind.
 Eyrich, Geo. O. Minneapolis
 Jensen, Dorrance N., B.D. Antigo, Wis.
 Jensen, Ellis E., B.D., Ph.D. Janesville, Wis.
 McCreary, Geo. B., B.D. Minneapolis
 Sonnenberg, James R. Chokio, Minn.
 Stuhr, Walter M. H. Alhambra, Calif.

25

1932

Burns, Lyle C., B.D., D.D. Denver, Colo.
 Gieschen, V. A. Milwaukee
 Jorgensen, Kai E., S.T.M. Roskilde, Denmark
 Kampen, Walter H., B.D. Rio, Wis.
 Moeller, Geo. E., B.D. Chaplain
 Ristesund, Sven Renton, Wash.
 Tambert, Carl V., B.D. Glendale, Calif.

1933

Allen, Wilbur M., B.D. Virginia, Ill.
 Amundson, Herbert D., B.D. St. James, Minn.
 Cloninger, L. Glenn, B.D. Waukesha, Wis.
 Gable, John W., B.D. Richmond, Ill.
 Maier, Carl E., B.D. Donora, Pa.

1934

Baumgaertner, A. C., B.D. Great Falls, Mont.
 Bjarnasson, B. A. Pueblo, Colo.
 Foreid, Th., B.D. Seattle, Wash.
 Gruhn, H. W., B.D. Milwaukee
 Lund, C. B., B.D. Denver, Colo.
 Mitchell, W. H., B.D. Springdale, Pa.
 Rasmussen, H. T., B.D. Minneapolis
 Sigurdsson, B. T. Wyngard, Sask., Can.

1935

Carlson, Harold E., B.D. St. Paul, Minn.
 Dehaan, J. E., B.D. Rocky Boy, Mont.
 Ihlenfeld, F. W., B.D. Deceased
 Overdier, G. M., B.D. Phillips, Wis.
 Roth, W. W. D., B.D. Springfield, Ill.

1936

Almer, Carl A., B.D. Chaplain
 Blenker, Edward J., B.D. Champaign, Ill.
 Gruhn, August W., S.T.M. Washington, D. C.
 Holman, H. Stanley Longview, Wash.
 Reed, R. Bertram, B.D. Seattle, Wash.
 Wendt, Erwin A., B.D. Des Plaines, Ill.

1937

Klesken, Louis, B.D. Garfield, N. J.
 Roth, Richard W., B.D. Chicago

1938

Burmeister, Charles Frederick Elkhorn, Wis.
 Fagerlin, Carl W. Mound, Minn.
 Hansen, Finn H., B.D. Madison, Wis.
 Jacobson, Lloyd, S.T.M. New York, N. Y.
 Krause, Alfred A. Judson, N. D.
 Magalee, Patrick A., S.T.M. British Guiana, S. A.
 Masted, Julius Sand Point, Idaho
 Oslund, J. Edward, B.D. Reno, Nev.

Shannon, John Paul, B.D. Billings, Mont.
 Smith, Charles P. Huntington Park, Calif.
 Swasko, Andrew, B.D. Windsor, Ont.
 Weng, R. H., D.D.S., B.D. Deceased

1939

Jacobson, J. Woodrow, B.D. Kenosha, Wis.
 Paulson, E. Edwin, S.T.M., Ph.D. Minneapolis
 Staley, Lance, B.D. Nanticoke, Pa.
 Troge, Herbert E., B.D. Rocky Ridge, Ohio
 Wolff, Lorin, S.T.M. Lincoln, Neb.
 Zeidler, Clemens H., S.T.M. Appleton, Wis.

1940

Genzler, G. Wm. Sheboygan, Wis.
 Graf, Paul L. Minneapolis
 Gruhn, Victor, B.D. Detroit, Mich.
 Johnson, Raymond E., B.D. Pine River, Minn.
 Lee, Marvin O. Mason City, Iowa
 Losch, Louis Henry, S.T.M. New Amsterdam, N. Y.
 Midland, Arthur B. Milwaukee
 Tomeraasen, Rollin W., B.D. Le Grande, Oregon
 Wagner, Frank, B.D. Goliad, Texas

1941

Archie, Victor R., B.D. Waterloo, Wis.
 Brockhaus, Karl W., B.D. Cedarburg, Wis.
 Johnson, Milton Colorado Springs, Colo.
 Lewis, Paul L., B.D. Monrovia, Liberia
 Mussehl, Francis Albion, Ind.
 Nygaard, Ernest H., B.D. Victoria, B. C.
 Piehl, Louis, B.D. Tacoma, Wash.
 Staveness, L. A. Chicago
 Vosseler, Lawrence C., B.D., Chaplain San Francisco, Calif.

1942

Alm, Arthur W., B.D. San Bernardino, Calif.
 Downey, Wm. B., B.D. Milwaukee
 Moll, Marvin R., B.D. Lindstrom, Minn.
 Rabe, Erling W. Oshkosh, Wis.
 Silseth, M. J. L., B.D. Seguin, Texas
 Simmons, John Groh, B.D., S.T.M. Hollywood, Calif.
 Waldschmidt, Paul H. Minneapolis

1943

Anderson, Edgar A., B.D. Beaver Dam, Wis.
 Dion, Charles J., B.D. Albert Lea, Minn.
 Koch, Henry E., S.T.M. Long Beach, Calif.
 Peterson, Harold, B.D. Oxboro
 Roth, John D., B.D. Chaplain
 Roth, Paul L., B.D. Kenosha, Wis.

1944

Gerberding, Geo., B.D. Menominee, Wis.
 Geske, Frederick, B.D. Minneapolis
 Girod, Robert W., B.D. Baileys Harbor, Wis.
 Peterson, Melvin W., B.D. Platte Center, Neb.
 Schick, Samuel G., B.D. Minneapolis
 Tingley, Arthur R., B.D. Green Bay, Wis.

1945 (March)

Bartsch, James D., B.D. Milwaukee, Wis.
 Dressler, George E., B.D. Waukesha, Wis.
 Erickson, Douglas, B.D. New York
 Flora, Geo. R., S.T.M. San Jose, Calif.
 Guequierre, Earl D., B.D. Chicago
 Hansen, Rodney V., B.D. Red Wing, Minn.
 Kallestad, Walther, B.D. Medford, Wis.
 Kindem, Ingolf B., B.D. Fargo, N. D.
 Lau, Waldorf, B.D. Hartford, Conn.
 Martin, Arno D., B.D. Milwaukee
 Mueller, Otto H. F., B.D. Freeport, Ill.
 Roth, Robert Paul, B.D., Ph.D. Red Wing, Minn.
 Scott, Wylock J. British Guiana
 Spindt, George A., B.D. Tucson, Arizona
 Vavrin, Frank O., B.D. Chaplain
 Wagner, Donald E., B.D. Oakland, Calif.

1945 (December)

Bonker, Milus W., B.D. Richmond, Calif.
 Brauer, Jerald, B.D., Ph.D. Chicago, Ill.
 Bunck, Everett P., B.D. Jackson, Mich.
 Gaenslen, Richard, B.D. Milwaukee, Wis.
 Hansen, Clarence Augusta, Mo.
 Jacobsen, Geo. T. L., B.D. Iowa City, Iowa
 Mosling, Donald P., B.D. Long Beach, Calif.
 Sandness, Trevor, B.D. Minneapolis
 Swasko, Milan E., B.D. Melrose Park, Ill.
 Torres, Carlos A., B.D. Dorado, P. R.
 Wicklund, Wilbur E., B.D. Minneapolis
 Zemlick, Warren, B.D. Milwaukee, Wis.

1946

Belgum, David, B.D., Ph.D. Boston, Mass.
 Bischoff, Geo. C., B.D. Hartford, Wis.
 Campbell, Archie, B.D. Fargo, N. D.
 Forsyth, Willis J., B.D. Chaplain
 Funk, Paul Pocatello, Idaho
 Heide, Robert S. South Beloit, Wis.
 Magalee, Hector New Amsterdam, British Guiana

1947

Bartels, Robt. A., B.D. Billings, Mont.
 Flisser, Frank F., B.D. Trenton, N. J.

Heglund, Franklin C., B.D. Menasha, Wis.
 Mochring, Theo. F., B.D. Chapman, Kans.
 Oleson, Elmer, B.D. Minneapolis
 Simonds, John H., B.D. Superior, Wis.

1948

Anderson, Robert, B.D. Portage, Wis.
 Franke, Merle G., B.D. Fredrikstad, St. Croix, V. I.
 Gerberding, John, B.D. Menominee Falls, Wis.
 Oslund, Carl, B.D. Grand Forks, N. Dak.
 Reid, James D., B.D. Chaplain
 Rice, Howard A., B.D. Alden, Minn.
 Ulrich, Louis, B.D. Minneapolis
 Wiebe, John A., B.D. Mountain Lake, Minn.
 Wrigley, Victor K., B.D. Milwaukee
 Zaudtke, Lloyd W., B.D. Long Lake, Minn.

1949

Coniaris, Anthony M., B.D. Minneapolis
 Jacobsen, Jack E., B.D. Racine, Wis.
 Lindemann, Gordon O., B.D. Chaplain
 Lundquist, George L., B.D. Minneapolis
 Nelson, Norman B., B.D. Milwaukee
 Pappas, John T., B.D. Minneapolis
 Schaller, Berton G., B.D. Deceased
 Spann, John W., B.D. Zumbrota, Minn.
 Witt, Charles E., B.D. Marshfield, Wis.
 Zinck, Frederick W., B.D. Kingsdale, Ont., Can.

1950

Arbaugh, Wm. C., B.D. Las Vegas, N. M.
 Clark, Forrest J. Antigo, Wis.
 Contreras, Antonio New York, N. Y.
 Crist, Geo. P., Jr., B.D. Hales Corner, Wis.
 Gerberding, David R., B.D. Milwaukee, Wis.
 Getzendaner, David C., B.D. Spokane, Wash.
 Gurland, Hans H., B.D. Heidelberg, Germany
 Kruggel, Reuben A., B.D. St. Louis, Mo.
 Kutz, Gregor W., B.D. Hastings, Minn.
 Magalee, John E., B.D. New York, N. Y.
 Mayer, Frank J., B.D. Kildeer, N. Dak.
 Moede, Arnold P., B.D. Minneapolis
 Primley, James W., B.D. Minneapolis
 Sevilla, Miguel de Santurce, P. R.
 Schnorr, Clarence G., B.D. Frederikstad, St. Croix, V. I.
 Schwartz, Floyd, B.D. Cuba City, Wis.
 Wagner, Karlton W., B.D. Milwaukee

1951

Anderson, Stanley B., B.D. Duluth, Minn.
 Baughman, Paul J., B.D. Kelso, Wash.
 Belter, Edgar W., B.D. Steelville, Ill.

Clement, Paul W., B.D.	Mukwonago, Wis.
Day, Edw. A.	St. Paul, Minn.
Dion, Wm. S., B.D.	Muskego, Wis.
Evenson, Marlin G., B.D.	Glenburn, N. D.
Fauth, Paul, B.D.	North East, Pa.
Furney, Michael D., B.D.	Edina, Minn.
Futscher, LeRoy B., B.D.	Waterloo, Wis.
Gassaway, Horace, B.D.	Thunderbolt, Ga.
Hasselquist, Eugene L., B.D.	Minneapolis
Herhold, Robt. M., B.D.	Pittsburgh, Pa.
Himmelman, Paul L., B.D.	Erie, Pa.
Jackson, Jerome C., B.D.	Wauwatosa, Wis.
Jury, Emerson	Appleton, Wis.
Kugler, Robt. F., B.D.	St. Paul, Minn.
L'Heureux, Louis H., B.D.	Ansonia, Conn.
Marks, F. A., B.D.	Two Rivers, Wis.
Nicholas, Eden, B.D.	Deephaven, Minn.
Pedersen, Gerald O.	Baldwin Pk., Calif.
Plummer, Wilfred B., B.D.	Minneapolis
Schneider, Richard, B.D.	Dallas, Texas
Shannon, Edw. F., B.D.	Hopkins, Minn.
Shoemaker, Bryce M., B.D.	Edinburgh, Scotland
Thompson, Warren L., B.D.	Deceased
Wieg, Kenneth F., B.D.	Bremerton, Wash.
Zacher, Chas. H., B.D.	Ford City, Pa.

1952

Bartsch, Robert L., D.D.	Wisconsin Dells, Wis.
Erickson, Ralph L., B.D.	Pittsburgh, Pa.
Franke, Lloyd W., B.D.	Minot, N. D.
Guttormsson, Stephan T., B.D.	Cavalier, N. D.
Host, Warren Z., B.D.	Dresden, N. D.
Keim, Walter R., B.D.	Eureka, Calif.
Koch, Dennis K., B.D.	Kyoto, Japan
Kragthorpe, Maynard, B.D.	Tacoma, Wash.
Law, Robert M., B.D.	Peddapuram, India
Loges, Ralph G., B.D.	Lakeville, Minn.
Luke, Russell	Seattle, Wash.
Mattson, Walter W., B.D.	
Myers, Donovan Arthur	Cannon Falls, Minn.
Nordsletten, Olin S.	Ft. Atkinson, Wis.
Olson, Stanley E., B.D.	Yuma, Ariz.
Schulz, John H., B.D.	Minneapolis
Vavrin, Jerome, B.D.	Camp Polk, La.
Wilch, Robert Samuel, B.D.	Spokane, Wash.
Williams, Wm. W., B.D.	Minneapolis
Wolff, Fred J., B.D.	Hoisington, Kans.

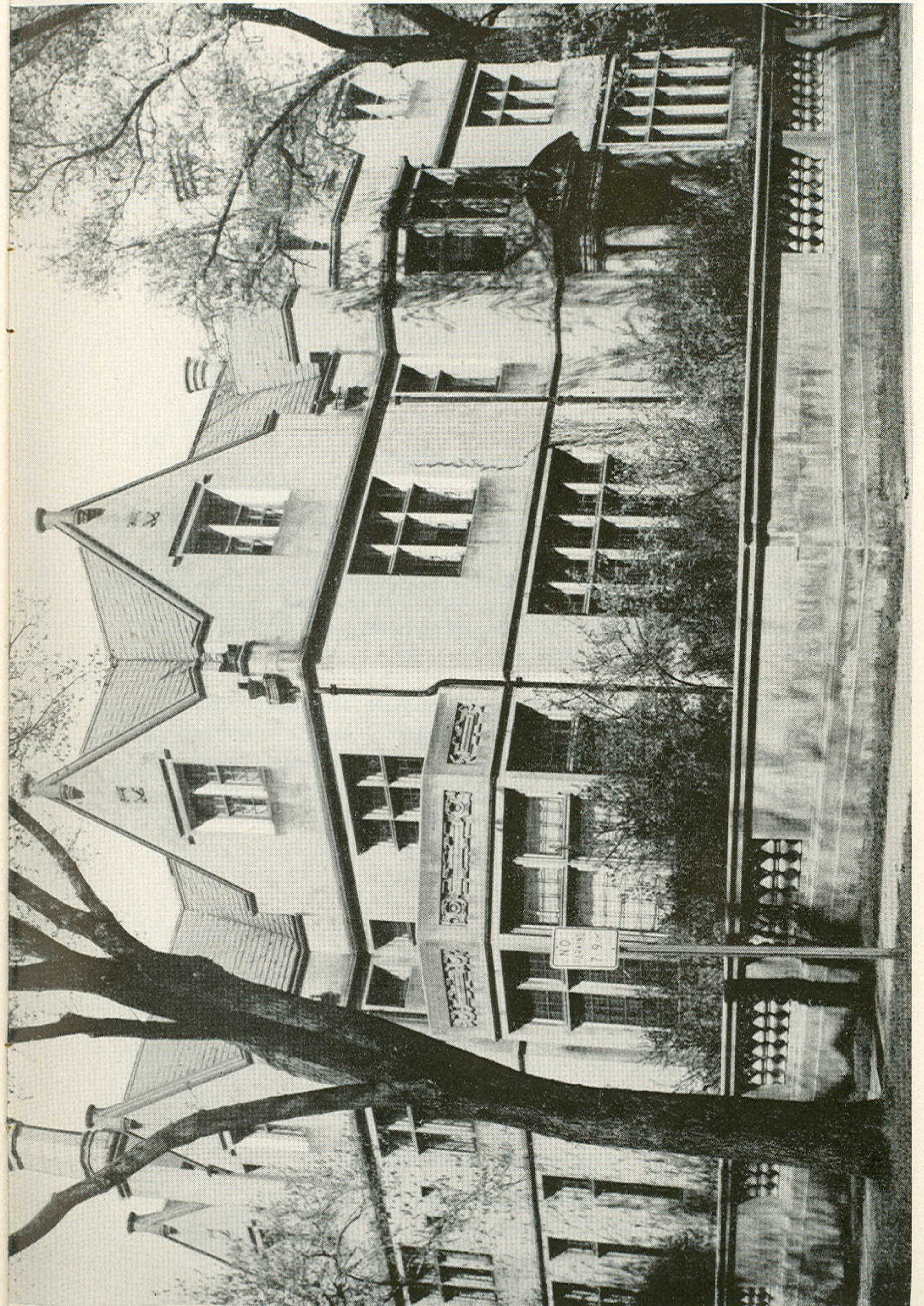

ADMINISTRATION BUILDING
NORTHWESTERN LUTHERAN THEOLOGICAL SEMINARY



GIFTS AND BEQUESTS

The Seminary is always glad to receive gifts of money, securities, and other usable property. Much help has come to our institution in the past from such beneficence.

Gifts of any amount are welcome for the endowment and equipment fund. Endowment money works perpetually, and since there is no end to the Gospel field of endeavor the endowment fund should be remembered constantly in our wills and bequests. The following form of bequest is a correct one:

I give and bequeath to Northwestern Lutheran Theological Seminary of Minneapolis, a corporation organized for the education and training of students for the ministry in the Lutheran Church,
The sum of.....Dollars.