

RECYCLING BUILDING  
 CUMBERLAND, MAINE  
 DAHLGREN CONSTRUCTION  
 YARMOUTH, MAINE  
 PLAN & SECTIONS | 1  
 DRW. BY - KLB  
 SCALE -  
 DATE - 6-28-88

PHIL WENTWORTH 829-3873  
 DIR. OF PUBLIC WORK  
 TOWN GARAGE

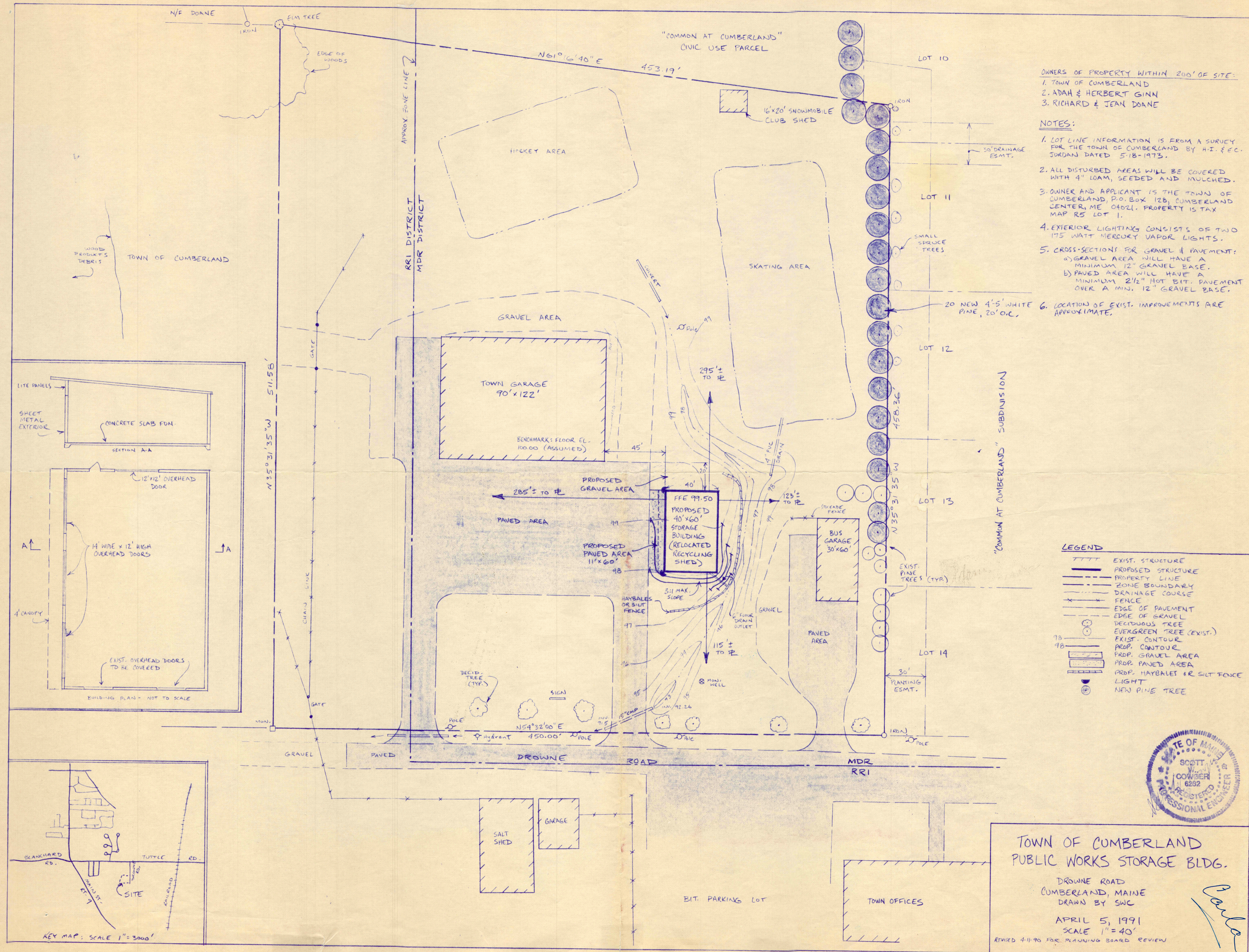



OWNERS OF PROPERTY WITHIN 200' OF SITE:  
 1. TOWN OF CUMBERLAND  
 2. ADAH & HERBERT GINN  
 3. RICHARD & JEAN DOANE

- NOTES:
1. LOT LINE INFORMATION IS FROM A SURVEY FOR THE TOWN OF CUMBERLAND BY H.T. & C. JORDAN DATED 5-18-1973.
  2. ALL DISTURBED AREAS WILL BE COVERED WITH 4" LOAM, SEEDED AND MULCHED.
  3. OWNER AND APPLICANT IS THE TOWN OF CUMBERLAND, P.O. BOX 128, CUMBERLAND CENTER, ME 04021. PROPERTY IS TAX MAP R5 LOT 1.
  4. EXTERIOR LIGHTING CONSISTS OF TWO 175 WATT MERCURY VAPOR LIGHTS.
  5. CROSS-SECTIONS FOR GRAVEL & PAVEMENT:  
 a) GRAVEL AREA WILL HAVE A MINIMUM 12" GRAVEL BASE.  
 b) PAVED AREA WILL HAVE A MINIMUM 2 1/2" HOT BIT. PAVEMENT OVER A MIN. 12" GRAVEL BASE.
  6. LOCATION OF EXIST. IMPROVEMENTS ARE APPROXIMATE.

LEGEND

----	EXIST. STRUCTURE
---	PROPOSED STRUCTURE
----	PROPERTY LINE
----	ZONE BOUNDARY
----	DRAINAGE COURSE
----	FENCE
----	EDGE OF PAVEMENT
----	EDGE OF GRAVEL
○	DECIDUOUS TREE
○	EVERGREEN TREE (EXIST.)
○	EXIST. CONTOUR
○	PROP. CONTOUR
○	PROP. GRAVEL AREA
○	PROP. PAVED AREA
○	PROP. HAYBALES OR SILT FENCE
○	LIGHT
○	NEW PINE TREE

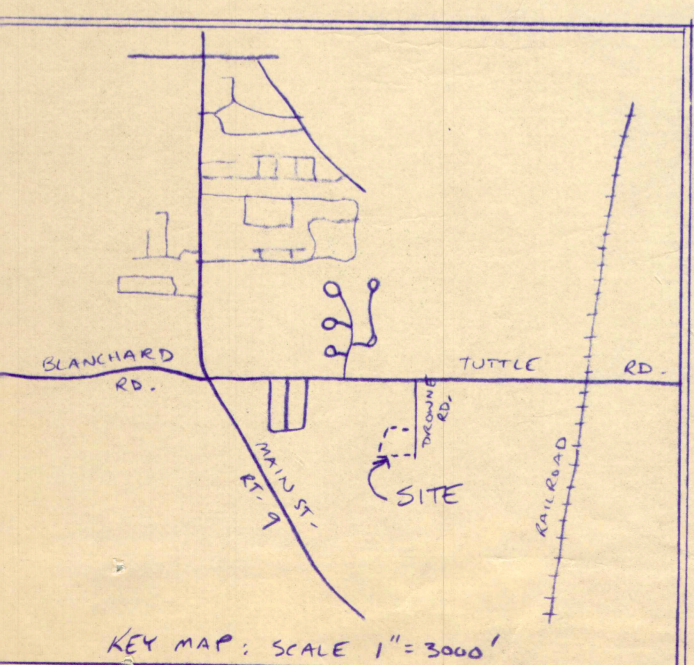
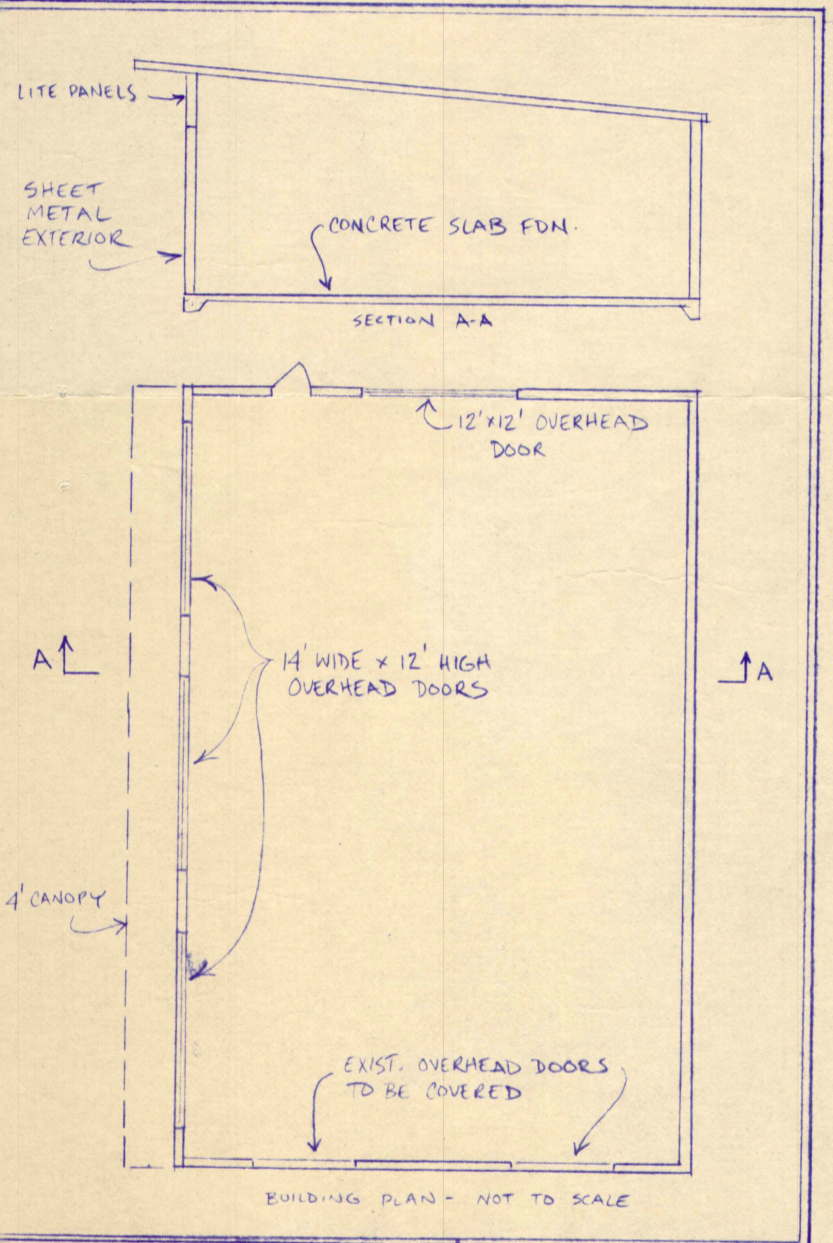

TOWN OF CUMBERLAND  
 PUBLIC WORKS STORAGE BLDG.  
 DROWNE ROAD  
 CUMBERLAND, MAINE  
 DRAWN BY SWC  
 APRIL 5, 1991  
 SCALE 1" = 40'  
 REVISED 4-11-90 FOR PLANNING BOARD REVIEW