

REVISIONS TO MAP R7 LOTS 19A + 20
 (B) + (C) AS WELL AS Lot 11's
 Show 4's on MAP

Return to
 Town of Cumberland

N/F CUMBERLAND FARMER'S CLUB

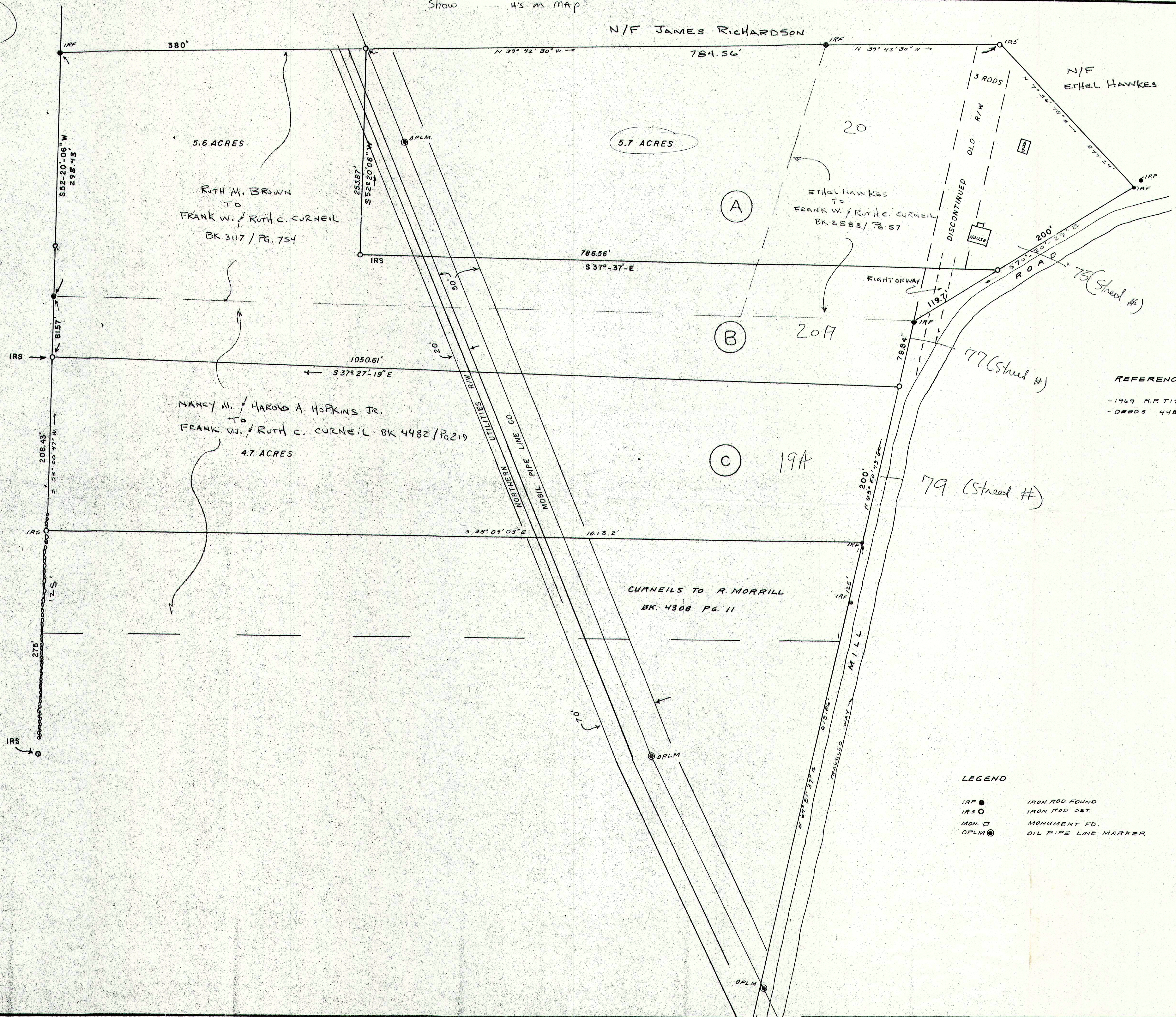

REFERENCE
 - 1969 R.P. TITCOMB PLAN FOR STANLEY BROWN
 - DEEDS 4482/219, 4308/11, 3117/754, 3803/154

CERTIFICATION
 - THIS SURVEY IS IN COMPLIANCE WITH THE
 MAINE STATE BOARD OF REGISTRATION,
 "STANDARDS OF PRACTICE" CATEGORY I,
 CONDITION III.

LEGEND
 IRF ● IRON ROD FOUND
 IRS ○ IRON ROD SET
 MON □ MONUMENT FD.
 OPLM ⊙ OIL PIPE LINE MARKER

R7/19A+20 197/22

STANDARD BOUNDARY SURVEY
 PLAN OF LAND
 ON
 MILL ROAD
 IN
 CUMBERLAND, MAINE

FOR
 RUTH CURNEIL

SCALE - 1" = 60'
 0 60 120
 FIELD BOOK 9 PAGE 137
 DATE DRAWN 04.29.1986

Daniel T. LePoint