

**LEGEND**

- PROPOSED GRAVEL ROAD
- PROPOSED WATERLINE
- PROPOSED UNDERGROUND UTILITIES (ELEC. TEL. CABLE TV)
- IRON PIN
- TREELINE
- TEST PIT

**NOTES:**

- 1 - OWNER OF RECORD, BENEDICT M. STOCKHOLM, MAIN STREET, CUMBERLAND CTR., MAINE
  - 2 - LOTS No.1 & No.2 NEVER TO BE FURTHER SUBDIVIDED BY DEED COVENENT WITHOUT PLANNING BOARD APPROVAL.
  - 3 - ALL PROPERTY SHOWN IS ZONED RURAL RESIDENTIAL
  - 4 - DRAINAGE CALCULATIONS BASED ON 25YR. STORM USING RATIONAL METHOD.
  - 5 - CULVERTS TO BE RCP, HDPE, OR BCCMP.
  - 6 - ALL UTILITIES (ELEC. TEL. CABLE TV) SHALL BE UNDERGROUND.
  - 7 - ALL ELEVATIONS BASED ON NATIONAL GEODETIC VERTICAL DATUM OF 1929 (USGS)
  - 8 - ALL BEARINGS BASED ON COMPASS READING TAKEN ON OCT. 1989.
  - 9 - SOILS MAPPING OBTAINED FROM MEDIUM INTENSITY SOIL SURVEY OF CUMBERLAND COUNTY PREPARED BY THE UNITED STATES DEPT. OF AGRICULTURE, SOIL CONSERVATION SERVICE.
- BgB - BELGRADE VERY FINE SANDY LOAM, 0 TO 8 % SLOPES MODERATELY WELL DRAINED  
 BgC2 - BELGRADE VERY FINE SANDY LOAM, 8 TO 15 % SLOPES ERODED MODERATELY WELL DRAINED  
 BuB - BUXTON SILT LOAM, 3 TO 8 % SLOPES MODERATELY WELL TO SOMEWHAT POORLY DRAINED  
 SuC2 - SUFFIELD SILT LOAM 8 TO 15 % SLOPES ERODED WELL DRAINED (D2 IS 15 TO 25 % SLOPES E2 IS 25 TO 45 % SLOPES)

PLANNING BOARD APPROVAL IS NULL AND VOID UNLESS RECORDED WITHIN 90 DAYS OF BELOW DATE  
 APPROVED BY CUMBERLAND PLANNING BOARD, CUMBERLAND, MAINE DATE: 4/17/90

State of Maine, Cumberland ss  
 Registry of Deeds  
 Received April 18 1990  
 at 4:00 P.M. and recorded in  
 Plan Book 184 Page 56  
 Attest: *[Signature]* 182  
 Register

I HEREBY STATE THAT THIS SURVEY WAS PERFORMED UNDER MY DIRECTION AND TO THE BEST OF MY KNOWLEDGE AND ABILITY CONFORMS TO THE MAINE BOARD OF REGISTRATION FOR LAND SURVEYORS STANDARD CATEGORY 1 CONDITION III, EXCEPT NO SURVEY REPORT

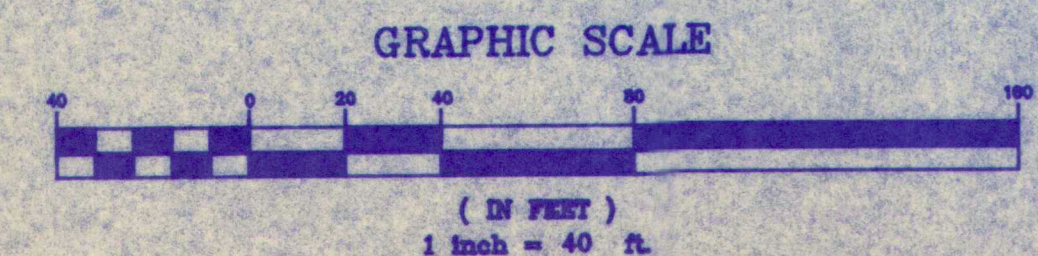

SUBMISSIONS	REVISIONS
1/2/90 CUMBERLAND PLANNING BOARD	
2/6/90 CUMBERLAND PLANNING BOARD	ADDED WETLANDS, DRAINAGE EASEMENTS, & INCREASED LOT #2
4/3/90 CUMBERLAND PLANNING BOARD	ADDITION TO LOT #2 SURVEYED

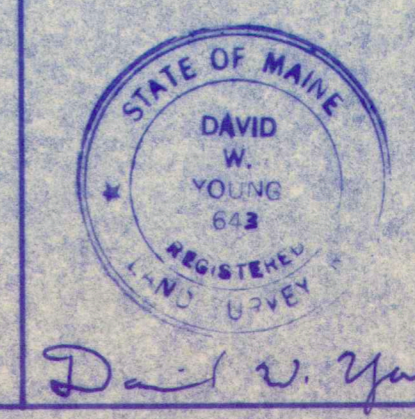

**PROJECT:**  
**YOUNG/MAHER**  
 SUBDIVISION  
 MAIN STREET  
 CUMBERLAND, MAINE  
*Stockholm Drive*

**CLIENT:**  
 David Young & Peter Maher  
 4 Blanchard Rd.  
 Cumberland Center, Maine

**SCALE:** AS SHOWN    **DATE:** 4-17-90    **SHEET:** 1 OF 2

**LEGEND**

- PROPOSED GRAVEL ROAD
- PROPOSED WATERLINE
- PROPOSED UNDERGROUND UTILITIES (ELEC. TEL. CABLE TV)
- IRON PIN
- TREELINE
- TEST PIT

**NOTES:**

- 1 - OWNER OF RECORD, BENEDICT M. STOCKHOLM, MAIN STREET, CUMBERLAND CTR., MAINE
- 2 - LOTS No.1 & No.2 NEVER TO BE FURTHER SUBDIVIDED BY DEED COVENANT WITHOUT PLANNING BOARD APPROVAL
- 3 - ALL PROPERTY SHOWN IS ZONED RURAL RESIDENTIAL
- 4 - DRAINAGE CALCULATIONS BASED ON 25Yr. STORM USING RATIONAL METHOD.
- 5 - CULVERTS TO BE RCP, HDPE, OR BCMP.
- 6 - ALL UTILITIES (ELEC. TEL. CABLE TV) SHALL BE UNDERGROUND.
- 7 - ALL ELEVATIONS BASED ON NATIONAL GEODETIC VERTICAL DATUM OF 1929 (USGS)
- 8 - ALL BEARINGS BASED ON COMPASS READING TAKEN ON OCT. 1989.
- 9 - SOILS MAPPING OBTAINED FROM MEDIUM INTENSITY SOIL SURVEY OF CUMBERLAND COUNTY PREPARED BY THE UNITED STATES DEPT. OF AGRICULTURE, SOIL CONSERVATION SERVICE.

BgB - BELGRADE VERY FINE SANDY LOAM, 0 TO 8 % SLOPES MODERATELY WELL DRAINED  
 BgC2 - BELGRADE VERY FINE SANDY LOAM, 8 TO 15 % SLOPES ERODED MODERATELY WELL DRAINED  
 BuB - BUXTON SILT LOAM, 3 TO 8 % SLOPES MODERATELY WELL TO SOMEWHAT POORLY DRAINED  
 SuC2 - SUFFIELD SILT LOAM 8 TO 15 % SLOPES ERODED WELL DRAINED (D2 IS 15 TO 25 % SLOPES E2 IS 25 TO 45 % SLOPES)

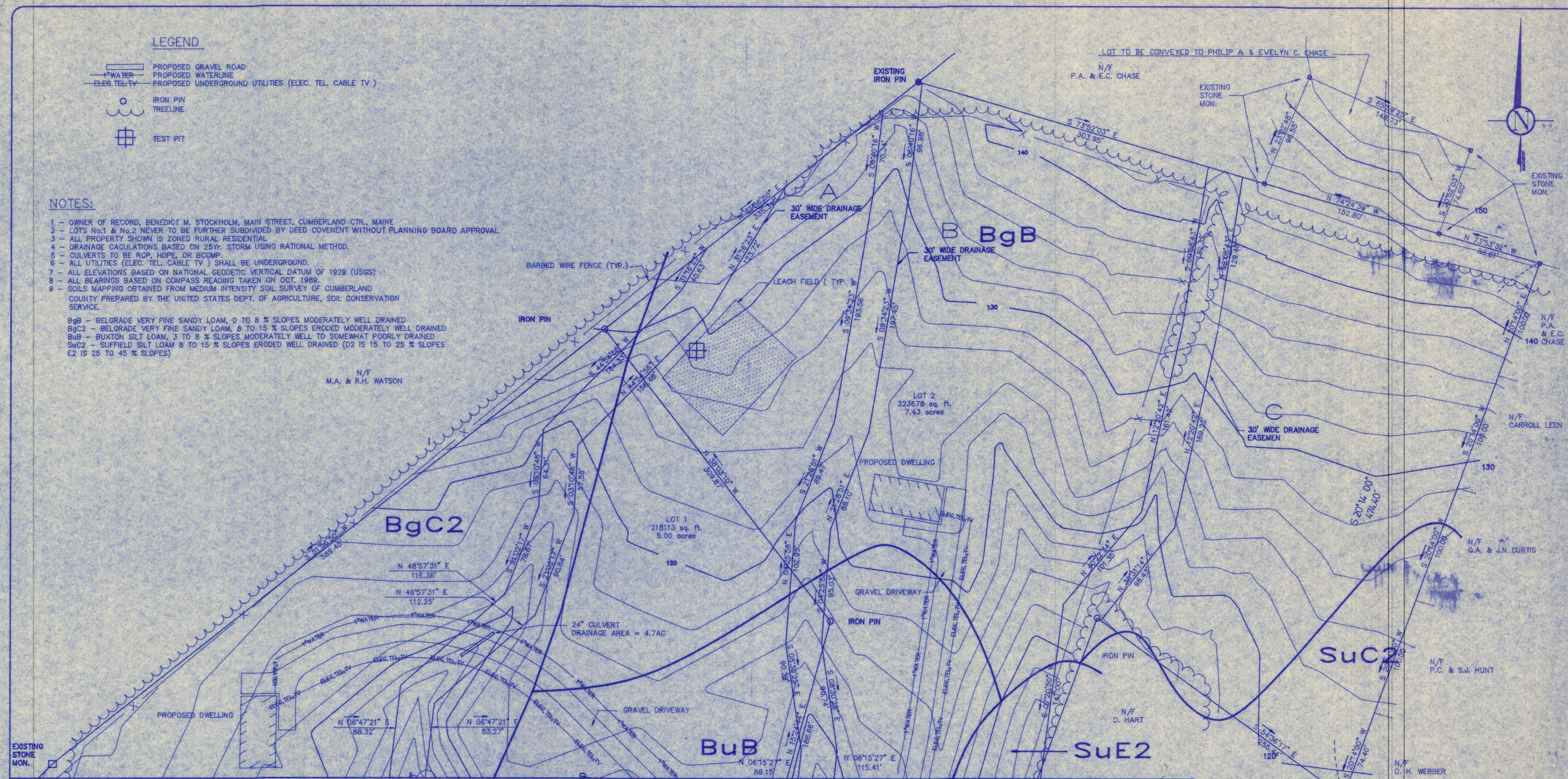

MATCH LINE SEE SHEET 1 OF 2

PLANNING BOARD APPROVAL IS NULL AND VOID UNLESS RECORDED WITHIN 90 DAYS OF BELOW DATE APPROVED BY CUMBERLAND PLANNING BOARD, CUMBERLAND, MAINE DATE: 4/17/90

State of Maine, Cumberland ss  
 Registry of Deeds  
 Received April 18 1990  
 at 1:46 p.m. and recorded in  
 Plan Book 184 Page 56  
 Attest: *[Signature]*  
 Registrar

I HEREBY STATE THAT THIS SURVEY WAS PERFORMED UNDER MY DIRECTION AND TO THE BEST OF MY KNOWLEDGE AND ABILITY CONFORMS TO THE MAINE BOARD OF REGISTRATION FOR LAND SURVEYORS STANDARD CATEGORY 1 CONDITION III, EXCEPT NO SURVEY REPORT

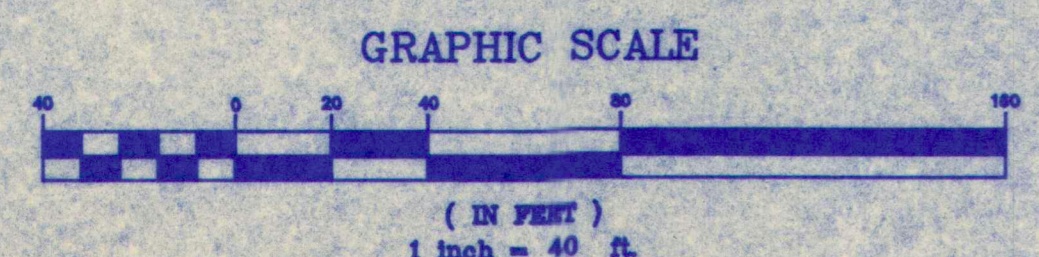

SUBMISSIONS	REVISIONS
1/2/90 CUMBERLAND PLANNING BOARD	
2/6/90 CUMBERLAND PLANNING BOARD	ADDED WETLANDS, DRAINAGE EASEMENTS, & INCREASED LOT #2
4/3/90 CUMBERLAND PLANNING BOARD	ADDITION TO LOT #2 SURVEYED

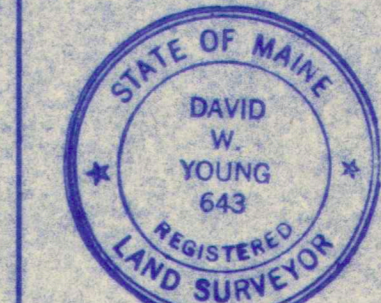

PROJECT: **YOUNG/MAHER**  
 SUBDIVISION  
 MAIN STREET  
 CUMBERLAND, MAINE

CLIENT:  
**David Young & Peter Maher**  
 4 Blanchard Rd.  
 Cumberland Center, Maine

SCALE: AS SHOWN DATE: 4-17-90 SHEET: 2 OF 2